MO[illegible]L HAND LAUNDRY, 633 Bloomfield Ave., MONTCLAIR

ESTABLISHED 1890. TELEPHONE [illegible]

ERNEST C. HINCK.
WILLIAM E. STONE.

REAL ESTATE BROKERS.

INSURANCE, LOANS AND APPRAISALS.

No. 89 WALNUT STREET,

OPPOSITE ERIE R. R. STATION.

MONTCLAIR, N. J.

Newton Rudgers Lumber Co.

KINDS OF

LUMBER.

OFFICE AND YARD,

[illegible]eenwood Avenue, near Erie Railroad, Montclair, N. J.

TELEPHONE No. 27

MONUMENTS.

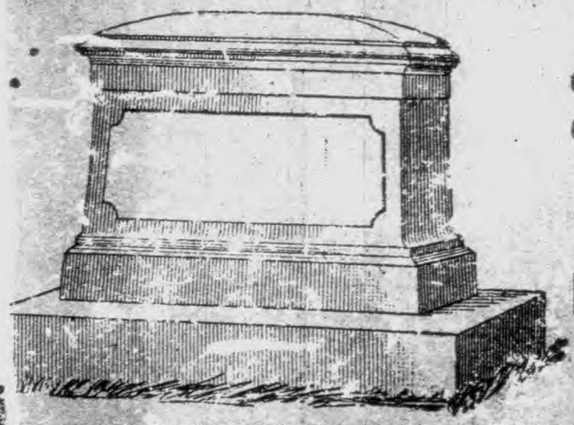

GOOD MATERIAL, GOOD DESIGNS—
GRANITE OR MARBLE. LOW [illegible]
ON WORK DIRECT FROM [illegible]S.

JOHN ESP[illegible]

Bloomfield Ave., Montclair, N. J.

Near Valley Road Trolley.

Phone 926-J.

NATHAN RUSSELL

Real Estate

Bloomfield and Glen Ridge, N. J.

JOSEPH A. DJURR, PLUMBING AND HEATING, [illegible] AVE., UPPER MONTCLAIR

HENRY VOLLMER, PORTRAIT STUDIO. PHOTOS, CRAYONS, SEPIAS. None More Artistic. Bloomfield Centre. TEL. 1007-R

[illegible]F. GALLAGHER, FUNERAL DIRECTOR 421 BLOOMFIELD AVENUE MONTCLAIR, N. J.

The Harrison Milling Co.

Wholesale and Retail Dealers in

FLOUR, FEED, GRAIN, HAY AND STRAW.

19-25 GROVE STREET, MONTCLAIR, N. J.

L. D. Phone 63.

Montclair Academy,

4 WALDEN PLACE,

MONTCLAIR, - - NEW JERSEY.

FOUNDED 1887.

A College Preparatory School for boys and young men. Pupils received at six years of age and prepared for college, scientific school or business. Superior equipment, large athletic field, splendid gymnasium and swimming pool.

In choosing a school in which a boy is to form his life's ideals, to acquire his mental and moral equipment, more is to be considered than location, more to be weighed than price, more to be examined than the curriculum. Montclair has some pointed things to say to parents with sons to place in school. **"Your Boy and Our School"** is a book to be read with interest no matter where your boy goes for his schooling. It will be sent on request.

Parents are invited to inspect the school at any time.

J. G. MacVICAR, Headmaster.

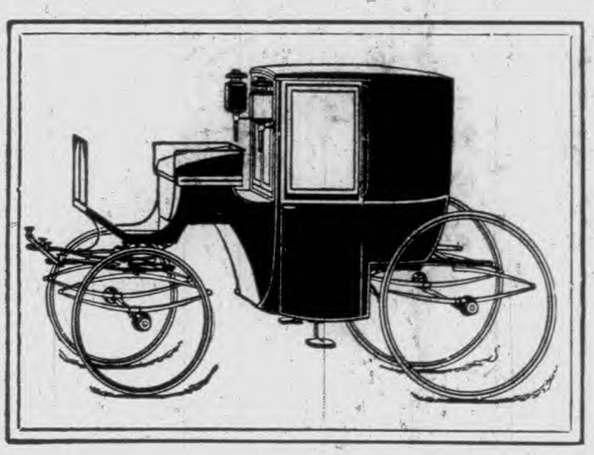

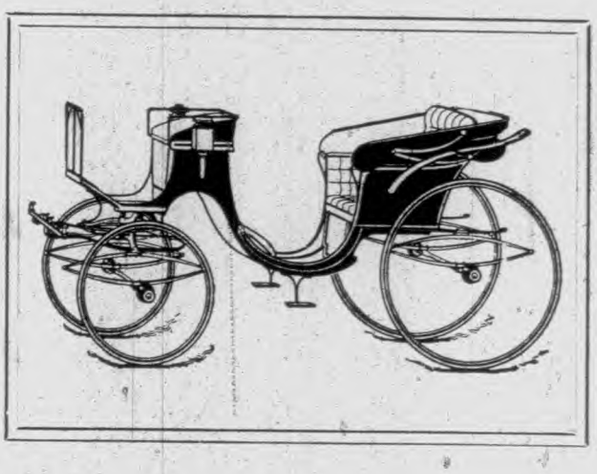

ESTABLISHED 1840.

J. COLYER & CO.,

BUILDERS OF

Fine Carriages,

COACHES, STATION WAGONS, WESTCHESTERS,
ROCKAWAYS, RUNABOUTS AND
LIGHT BUGGIES.

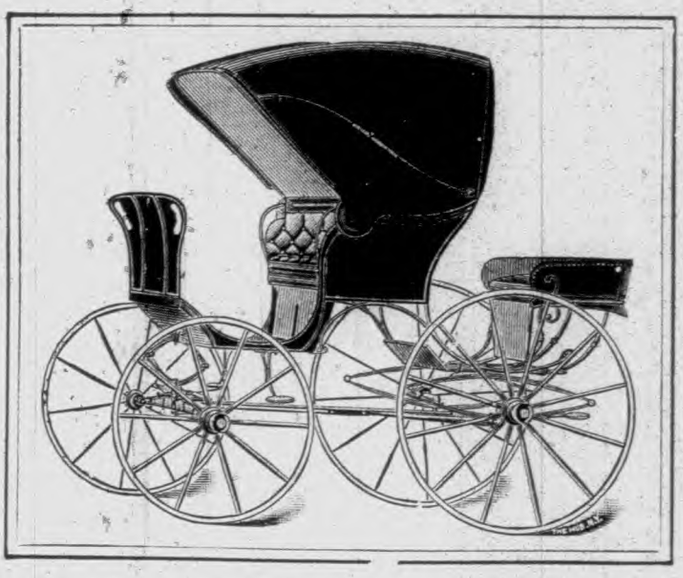

229-231-233-235 HALSEY ST., COR. MAIDEN LANE,

NEWARK, N. J.

PARTICULAR ATTENTION PAID TO ALL KINDS OF

REPAIRING,

AND

RUBBER TIRE WORK ESPECIALLY.

BENJAMIN F. PABODIE,

CERTIFIED PUBLIC ACCOUNTANT,
INSURANCE AGENT,
COMMISSIONER OF DEEDS.

NO. 58 WILLIAM ST. (Room 22), NEW YORK.

NO. 36 SPRING ST., MONTCLAIR, N. J.

PHONES: 1240 JOHN, NEW YORK. 46 MONTCLAIR, N. J.

David A. Tuers,

ARTESIAN WELLS,

288 ORANGE ROAD, MONTCLAIR, N. J.

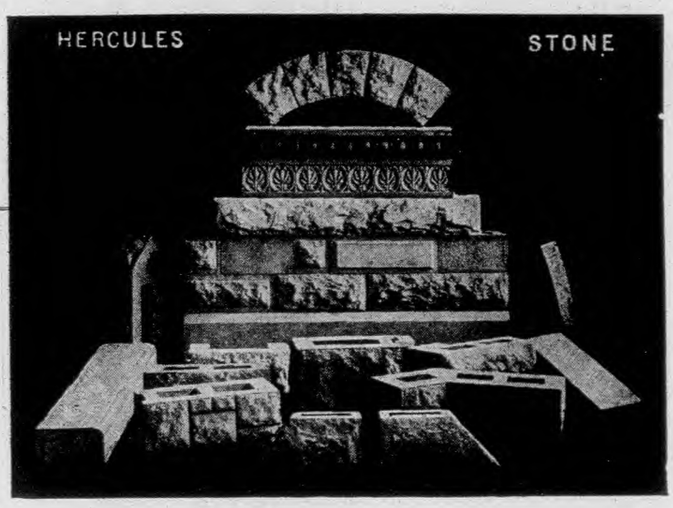

Andrew P. Wittel. Herman A. Wittel.

WITTEL BROTHERS

Manufacturers of
Concrete Building Material.

All Styles, Colors and Designs in
Concrete Building Blocks.

All kinds of Sills, Water Tables, Lintels, Arches, etc. Concrete Porch Columns and Ornamental Blocks a Specialty.

YARD AND OFFICE:
18-20 Peshine Avenue, Newark, N. J.
TELEPHONE 3073-L.

IF you have circulars or wrappers you want addressed, send them to THE PRICE & LEE CO. We make a specialty of directing and are prepared to do it cheaper and better than you can yourself. We have about four hundred and fifty Directories in our library, covering all Cities in the United States and Canada. This library, with trained help, gives us the best of facilities for this class of work. We will give any further information or quote prices at any time.

THE PRICE & LEE CO.,
CITY DIRECTORY OFFICE, 843 BROAD ST., NEWARK.

BLOOMFIELD SAVINGS INSTITUTION.

No. 7 Broad Street.

FOUNDED 1871.

MANAGERS.

Theodore H. Ward,
David G. Garabrant,
Frank S. Benson,
John A. Lawrence,
John G. Keyler,
Peter J. Quinn,
Charles L. Seibert,
Charles J. Murray,
James H. Moore,
Alfred H. Edgerley,
William L. Johnson,
Frederick J. Ogden,
Howard B. Davis.

Interest paid at rate of **4%** on amounts from $5 to $1000.

3½% on portion of a deposit exceeding $1000.

Bloomfield Trust Company.

THE ONLY LOCAL BANK THAT PAYS

4 PER CENT. INTEREST

ON DEPOSITS WITHOUT LIMITATION AS TO THE AMOUNT.

SURPLUS AND PROFITS, - - $ 76,203.94
DEPOSITS, - - - - 939,108.87

WILLIAM H. WHITE, President.
JOHN SHERMAN, Vice President.
JOSEPH H. DODD, Treasurer.

DIRECTORS.

James N. Jarvie,
William W. Snow,
Allison Dodd,
John M. Van Winkle,
C. R. Underwood,
Edward D. Farmer,
William R. Broughton,
Edward Oakes,
Edwin M. Ward,
Robert M. Boyd, Jr.,
William H. White,
N. Harvey Dodd,
John Sherman,
A. R. Brewer,
Joseph H. Dodd.

NO. 1 BROAD STREET (BLOOMFIELD CENTRE),
Bloomfield, N. J.

H. K. & F. S. BENSON,

Successors to Samuel Benson.

MANUFACTURERS OF

Sheet and Rolled Brass.

OFFICE AND FACTORY AT

GLEN RIDGE, N. J.

PHILIP J. BOWERS & Co.,

Newark's Largest and Leading

REAL ESTATE FIRM.

(Bowers Building)

189=191 MARKET STREET.

NEWARK, N. J.

AGENCY

Philadelphia Underwriters.

Insurance placed in all First=Class Companies.

Brewers and Bottlers.

ORANGE BREWERY.

MOST POPULAR BREW IN THE STATE.

PILSENER, WURZBURGER

ALES AND PORTER.

BOTTLED AT THE BREWERY.

ORANGE, N. J.

TELEPHONE 128.

Montclair Bottling Works,

JOHN GIBLIN, Proprietor.

Bottler of Beers, Ales, Porter and all Mineral Waters.

Wines, Liquors and Brandies of All Kinds.

345 Bloomfield Ave., Montclair, N. J.

PHONE 153.

THE ASSOCIATION OF AMERICAN

Directory Publishers

ASSOCIATION OF AMERICAN DIRECTORY PUBLISHERS — PRO BONO PUBLICO — ORGANIZED 1896 — REGISTERED 1899

W. H. LEE, President.
A. G. WRIGHT, 1st Vice-Pres.
A. V. WILLIAMS, 2d Vice-Pres.
W. H. BATES, Secretary.
J. L. HILL, Treasurer.

TRUSTEES:

W. E. MURDOCK, Boston.
R. H. DONNELLEY, Chicago.
A. V. WILLIAMS, Cincinnati.
R. L. POLK, Detroit.
W. H. BATES, New York.
W. H. LEE, New Haven.
A. G. WRIGHT, Milwaukee.
E. M. GOULD, St. Louis, Mo.
J. L. HILL, Richmond, Va.

Secretary's Office,
89 Third Avenue,
New York.

THE Association of American Directory Publishers is composed of reputable City Directory Publishers, organized for the general advancement of the Directory business. Any person, corporation or firm engaged in business as owner and publisher of a City Directory in the United States or Canada, who shall qualify as competent to gather information and compile a City Directory and furnish satisfactory references, is eligible to membership.

The objects of the Association are:

First. The advancement of the Directory business and the improvement of Directories by the interchange of ideas and the exchange of experienced employes.

Second. To provide **protection** to the public against **fraudulent advertising schemes which operate under the name of Directories,** and to drive unprincipled promoters of the same out of the business.

Third. To provide permanent and profitable employment to competent, industrious and honest Directory canvassers and compilers.

Fourth. For the mutual protection and advancement of the established and prospective interests of all who may become members, by personal advice and assistance of members as may be mutually satisfactory, desirable or advisable, and by such other means as may, from time to time, be shown to be wise, proper and lawful.

$100.00 Reward Will be paid by the Association for the arrest and conviction of any person or persons engaged in publishing, collecting or canvassing for any fraudulent or fake directory.

The John S. & L. Carlson Co.

CARPENTERS AND BUILDING CONTRACTORS.

Alteration Work, Jobbing and Hardwood Floors a Specialty.

WINDOW FRAMES, SASH, SCREENS, MOULDINGS, ETC.

OFFICE AND MILL, OPP. ERIE STATION,

GREENWOOD AVE. AND WALNUT ST.,

MONTCLAIR, N. J.

TELEPHONES 141 AND 140.

JAMES CRAWFORD, PRES.

FRANK CRAWFORD, SEC. AND TREAS.

THE

Crawford Company,

CONTRACTORS AND BUILDERS

118 WALNUT STREET,

MONTCLAIR, - - N. J.

TELEPHONE 968.

JOHN F. O'NEILL

BUILDER

CONTRACTS TAKEN FOR BUILDINGS COMPLETE.

68 ORANGE ROAD, TELEPHONE. MONTCLAIR, N. J.

AUGUSTUS FRITZ. JOSEPH A. JORDAN.

FRITZ & JORDAN,

CARPENTERS AND BUILDERS

Jobbing in General.

57 FOREST STREET, MONTCLAIR, N. J.

TELEPHONE.

EDWARD C. O'NEILL,

CARPENTER AND BUILDER.

BUILDINGS ERECTED COMPLETE.

155 NORTH MOUNTAIN AVENUE, MONTCLAIR, N. J.

Telephone 1516-J.

JOSEPH STIVALE,

Carpenter and Builder.

Estimates given on all kinds of

CARPENTER AND MASON WORK.

24 GLEN RIDGE AVENUE, MONTCLAIR, N. J.

Joseph M. & John E. Mullins,

Builders of Modern Homes.

ESTIMATES CHEERFULLY FURNISHED FOR ALL KINDS OF CARPENTER WORK.

55 Greenwood Ave., Montclair, N. J.

WILLIE WIKSTROM,

BUILDING CONTRACTOR.

151 Chestnut Street, Montclair, N. J.
TELEPHONE.

William H. Speller,

CARPENTER AND BUILDER.

REPAIRS IN GENERAL.

412 Grove Street, Montclair, N. J.

JOHN H. KENT,

Carpenter and Builder.

Jobbing Promptly Attended To. Estimates Cheerfully Given.

215 Walnut Street, Montclair, N. J.

TELEPHONE CONNECTION.

JOHN PICKEN,

Carpenter and Builder.

210 Bellevue Avenue, Upper Montclair.

TELEPHONE 873.

G. ENARSON,

CARPENTER AND BUILDER.

JOBBING ATTENDED TO. ESTIMATES FURNISHED.

15 Trinity Place, Montclair, N. J.

Telephone 567-L.

EDWIN WARD,

Carpenter AND Builder.

Jobbing Promptly Attended To. Sawing and Planing, Wood Turning, etc. Stair Building and Cabinet Work.

648 Bloomfield Ave., Bloomfield, N. J.

HUGH D. KING,

Building Contractor.

Conducts a General Building Business. Estimates on the Entire Work. Carpenter, Painting, Heating, Gas Fitting and Plumbing, with License in Bloomfield and Glen Ridge.

With Suburban Homes for Sale, Exchange and Rent. Can offer some Bargains. Come and see me. If I have nothing that suits, I will build for you.

SHOP AT RESIDENCE, 48 Warren Street, Bloomfield, N. J.

AUGUST SPATZ,
223 STATE ST.

ERNEST LAW,
13 ELLA ST.

SPATZ & LAW,
CARPENTERS
AND BUILDERS.

ESTIMATES CHEERFULLY GIVEN.
JOBBING PROMPTLY ATTENDED TO.

223 STATE STREET, BLOOMFIELD, N. J.



L. O. VREELAND,
248 NEWARK AVE.

J. R. VREELAND,
318 BROAD ST.



L. O. & J. R. VREELAND,
CARPENTERS
AND BUILDERS.

JOBBING A SPECIALTY. ESTIMATES FURNISHED.

69 MAPLE AVENUE,
Bloomfield, N. J.
TELEPHONE CONNECTION.

WILLIAM A. CAMPBELL,
CARPENTER AND BUILDER.

Estimates Cheerfully Furnished. Jobbing Promptly Attended To.

125 NEWARK AVE., = BLOOMFIELD, N. J.

Telephone 994-J Bloomfield.

THOMAS H. HIGGINS,
CARPENTER
AND BUILDER.

Estimates Furnished. Jobbing Promptly Attended To.

OFFICE AND SHOP,
989 BLOOMFIELD AVE., - GLEN RIDGE, N. J.



Telephone 438-W.

JACOB DELP, 57 ESSEX AVE. PETER SHUBOY, 38 PITT ST.

DELP & SHUBOY,

Masons and Builders.

MASON WORK IN ALL BRANCHES.



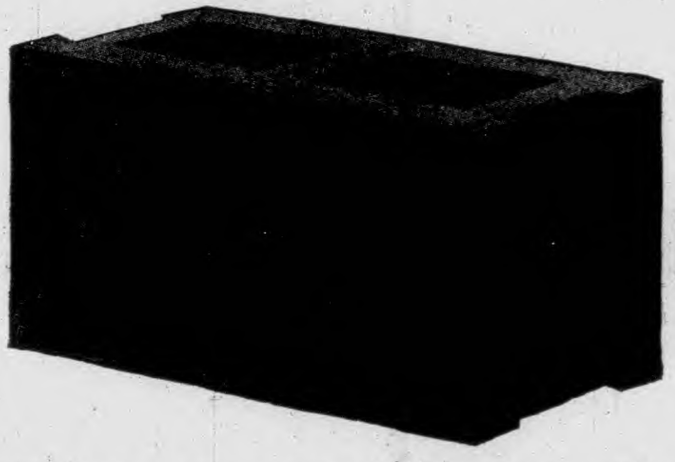

ALSO MANUFACTURERS OF

CONCRETE Building Blocks,

Window Sills, etc. Any design.

361 BROAD ST.,

BLOOMFIELD, N. J.

WILLIAM F. O'BYRNE,

CARPENTER and BUILDER.

JOBBING PROMPTLY ATTENDED TO.

ESTIMATES FURNISHED.

95 SHERMAN ST.,

GLEN RIDGE, N. J.



EBEN L. GRIFFITH,



MASON AND BUILDER.

MANUFACTURER ARTIFICIAL STONE AND CONCRETE BUILDING BLOCKS.

Jobbing Promptly Attended To.

28 SMITH STREET,

BLOOMFIELD, - N. J.

Charles P. Sigler,

Mason and Builder.

Jobbing a Specialty.

107 Midland Avenue, - Montclair, N. J.

PHONE 933-J.

GEO. W. BOXALL,

Mason and Builder.

109 Midland Avenue,

MONTCLAIR, - - N. J.

TELEPHONE CONNECTION.

Elias Bodenwieser,

Registered

Veterinary Dentist.

Sole Agency for

H. A. Moyer's and Watertown

CARRIAGES AND BUSINESS WAGONS.

A FULL LINE OF HIGH CLASS HORSES, WAGONS, HARNESS, ETC. ☞ PONY OUTFITS A SPECIALTY ☜

50-58 HALSTEAD ST. (ARLINGTON), KEARNY, N. J. Phone 2059-Harrison.

Compressed Air Vacuum Cleaning Company.

20th CENTURY "DUSTLESS METHOD"

OF CLEANING HOUSES, CHURCHES, CARPETS, RUGS AND FURNITURE.

35 HIGH STREET, MONTCLAIR, N. J.

TELEPHONE 85 MONTCLAIR.

HODGES,
CATERER.

Silver, China and Linen to Hire for
Balls, Parties, Receptions, Etc.

132 Claremont Ave., Montclair, N. J.

L. D. PHONE 1191.

KENNETH D. OWEN,
Civil Engineer and Surveyor.

OFFICE HOURS:
DAILY 8-9 A. M.

Times Building, Montclair, N. J.

TELEPHONE 1099-5.

MORRIS B. LINDSLEY. **ALLAN LINDSLEY.**

MORRIS B. LINDSLEY & SON,
Civil Engineers and Surveyors.

Fire Insurance and Real Estate Agents. Conveyancing.

Bloomfield Ave., opp. Roseland Ave., Caldwell.

Telephone Connection.

THE TAYLOR
STEEL BAR CLAMPS

Quick Acting. Time Saving.

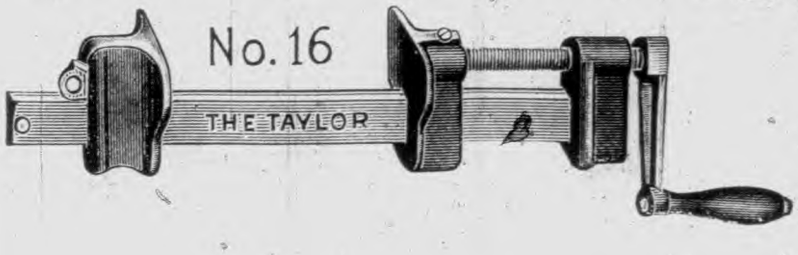

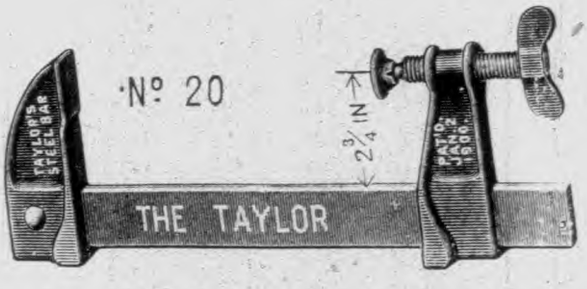

Made in every size and shape demanded by the wood and metal worker.

James L. Taylor Mfg. Co.,
Bloomfield, N. J.

F. J. OGDEN. E. L. R. CADMUS.

OGDEN & CADMUS,

COAL AND WOOD,

MASONS' MATERIALS AND GRAIN.

Office and Main Yard, 550 Bloomfield Ave.,
Branch Yards, D., L. & W. R. R. and Morris Canal, **Bloomfield, N. J.**

L. D. TELEPHONE 1017-R.

ESTABLISHED 1875.

WM. B. COREY COAL CO.

Roscoe R. Johnson, Prop.

DEALER IN BEST GRADES

Scranton and Cannel Coals, also Wood.

RESIDENCE:
928 Bloomfield Ave., Glen Ridge.
L. D. TELEPHONE 1083-W.
LOCAL TELEPHONE 86-B

YARD AND OFFICE:
267 GLENWOOD AVENUE, cor. CONGER STREET,
OPP. D., L. & W. R. R. DEPOT.
BLOOMFIELD, N. J.

EDGERLEY & GILSON,

Coal, Wood, Masons' Materials,

CEMENT, BRICKS, LATH AND DRAIN PIPE.

Feed, Grain, Oats, Hay and Straw.

Real Estate and Insurance. Paints, Oils, Varnish, Etc.

7 WATSESSING AVENUE, BLOOMFIELD, N. J.

L. D. Telephone No. 736 Bloomfield.

ESTABLISHED 1848.

J. WISS & SONS.

MANUFACTURERS OF AND DEALERS IN

FINE CUTLERY.

Shears, Scissors, Razors, Carvers, Table Knives, Pocket Knives. Sterling Silver and Plated Wares, Rich Cut Glass. Jewelry, Diamonds, Watches and Clocks. Reliable Optical Work.

683 BROAD STREET, Between Cedar and W. Park Sts., **NEWARK.**

E. G. BAIGRIE & CO.,

CONTRACTORS.

ROAD BUILDERS. EXCAVATING. GRADING.

FLAGGING AND CURBING.

Landscape Gardening, Etc.

Nursery Stock Furnished.

58 CAMBRIDGE STREET, EAST ORANGE, N. J.

TELEPHONE.

FRED W. GIBBS,

General Contractor.

ROAD BUILDING,

PAVING, EXCAVATING AND GRADING.

ALL ORDERS PROMPTLY ATTENDED TO.

ESTIMATES GIVEN.

265 PARK STREET, MONTCLAIR, N. J.

TELEPHONE CONNECTION.

HAHNE & CO.,

BROAD, NEW AND HALSEY STREETS.

NEWARK'S STORE BEAUTIFUL

The largest store in all New Jersey, the most heavily stocked and in every way THE BEST.

TWELVE ACRES covered with merchandise of the most up-to-date sort.

Variety as great as in New York's biggest establishments; quality equal, and prices as low.

Everything for the proper furnishing of the home and the clothing and equipment of men, women and children.

Complete plans for the furnishing and decorating of homes with designs for draperies, ideas for color schemes, suggestions for appropriate furniture, on down to the kitchen utensils, are furnished you without cost, and estimates given so that you may know at once what the furnishing of your home will cost complete.

This is America's Greatest Furniture Store.

HAHNE & CO., NEWARK, N. J.

CENTRAL ELECTROTYPE FOUNDRY CO.

INCORPORATED.

SYDNEY B. HOPKINS, Pres.
WALTER C. JACOBS, Vice-Pres & Treas.



Electrotypers and Engravers.

NEW PROCESS. BEST RESULTS.
PROMPT SERVICE.

L. D. TELEPHONE 1698.

9-11-13 CAMPBELL STREET

NEWARK, N. J.

Simpson-Barnes Electrical Co,

ELECTRICAL CONTRACTORS.
ELECTRIC LIGHT AND BELL WIRING.

General Electric Repairs.

Dynamos, Motors, Transformers, Armatures and Fields, Re-constructed, Rebuilt and Repaired.

237 HALSEY ST., NEWARK, N. J.

EAST ORANGE OFFICE, GROVE ST.
TELEPHONE 4-7 N.

TELEPHONE 2617-R NEWARK.

Telephone 711 Bloomfield. New York Express: Office, 71 Park Place.

GRIMSHAW'S EXPRESS,

Montclair, Bloomfield and
New York Express,

Furniture Moving and Trucking,

D., L. & W. and Erie R. R. Freight Transfer.

Office, 287 Glenwood Ave.,
Residence, 93 Myrtle Avenue, **Bloomfield, N. J.**

C. E. SMITH,

MONTCLAIR AND NEWARK EXPRESS.

NEWARK OFFICE,
Geo. Roubaud, 202 Market St. Telephone 4034-J.
MONTCLAIR OFFICE,
19 St. Luke's Place.
Residence Phone 1477. Montclair, N. J.

HOHWALD'S

CALDWELL, ESSEX FELLS, VERONA AND NEWARK EXPRESS.

Office, 208 Market Street, Newark, N. J.

Residence, Westville Avenue, Caldwell, N. J.

Newark Phone 3435. Caldwell Phone 13-L.

FLAG POLES.

I AM PREPARED TO FURNISH AT SHORT NOTICE

Flag Poles or Liberty Poles

of any length or size, erected complete, with all equipments. WEATHER VANES of any design. FLAG POLES painted or reset. Halliards rove. Boat Spars, finished or in rough; Pulley-line Poles, Scaffold Poles, Line Posts, Hitching Posts, Fence Posts, Etc.

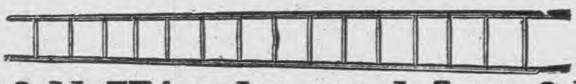

Ladders of All Kinds and for All Purposes.

W. H. NOYES, 154 TO 160 FIRST ST., NEWARK, N. J.
TELEPHONE 307-J BRANCH BROOK.

HUGH GALLAGHER,

DEALER IN

FLOUR, FEED, GRAIN, ETC.

General Auctioneer.

Agents for all Lines of Ocean Steamers. Passage Tickets and Drafts at Lowest Rates. Tickets to Florida, Texas and California.

417 Bloomfield Ave., Montclair, N. J.

Telephone Call 5.

INCORPORATED 1878. CAPITAL STOCK, $1,000,000.

Gas Consumers Association.

WHAT WE DO.

We keep your gas pipes and burners in good order, attend to complaints, pump out the pipes, stop leaks and flickering lights, furnishing tips and burners free, and attach our Standard Automatic Gas Regulator to the pipes, which controls the pressure, allowing no waste or blowing, preventing the breakage of globes and mantles, and saving from 15 to 40 per cent. We charge a monthly rental for the regulator and service, according to the average consumption of gas.

C. W. HUMMEL, Manager,

238 WASHINGTON STREET, NEWARK, N. J.

TELEPHONE 429.

J. H. FRONAPFEL. J. B. FRONAPFEL.

FRONAPFEL BROS.,

DEALERS IN

HARDWARE, PAINTS, HOUSE FURNISHING GOODS

MILL AND FACTORY SUPPLIES.

FINE BUILDERS' HARDWARE AND MECHANICS' TOOLS, GARDEN TOOLS AND AGRICULTURAL IMPLEMENTS, OILS AND VARNISHES.

326 GLENWOOD AVENUE, BLOOMFIELD, N. J.

LONG DISTANCE TELEPHONE.

HALSEY M. BARRETT. RANDOLPH C. BARRETT.

BARRETT & BARRETT,

Counsellors ar Law.

416 PRUDENTIAL BUILDING,
763 BROAD STREET, NEWARK, N. J.
L. D. PHONE.

John O. H. Pitney. John R. Hardin. Albert F. Skinner

PITNEY, HARDIN & SKINNER,

Counsellors at Law.

ROOMS 701–707, PRUDENTIAL BUILDING.
763 BROAD STREET.

GEORGE A. MCCALL. L. D. Telephone 4793.

FREDERIC M. PAYNE,

Counsellor at Law.

197 MARKET STREET, NEWARK, N. J.

JOHN FRANCIS CAHILL,

Attorney at Law, Solicitor and Master in Chancery.

Practices in all Courts.
Office, Rooms 616 and 617, 800 Broad Street.
Residence, 154 Van Buren Street.
NEWARK, N. J.
MONEY TO LOAN ON BOND AND MORTGAGE.
Telephone connection at Office and Residence.

WILSON HUSK,

COUPES,
COACHES,
RUNABOUTS,
SURREYS
and
STAGE
at all hours.

PRICES
REASONABLE.



Wedding
and
Reception
Coaches
a
Specialty.

LIVERY AND BOARDING STABLE.

BLOOMFIELD AVENUE,
CALDWELL, NEW JERSEY.

Telephone 126. P. O. Box 333.

BLOOMFIELD
LIVERY and BOARDING
STABLES.

33 and 35 Washington Avenue.

J. W. HARRISON, Prop.

Vehicles at all Hours Day or Night.

Telephone 1009-J.

S. OLSSON,
LIVERY and BOARDING STABLES

Horses Kept by the Day, Week or Month.

Carriages to Let for All Occasions.

26 VALLEY ROAD, MONTCLAIR, N. J.

TELEPHONE 236-J.

M. A. MULLIN,

Central Livery Stables

261-265 WASHINGTON ST.

NEWARK, - N. J.

COUPES,
COACHES,
RUNABOUTS,
SURREYS
AT ALL HOURS.
PRICES
REASONBALE.

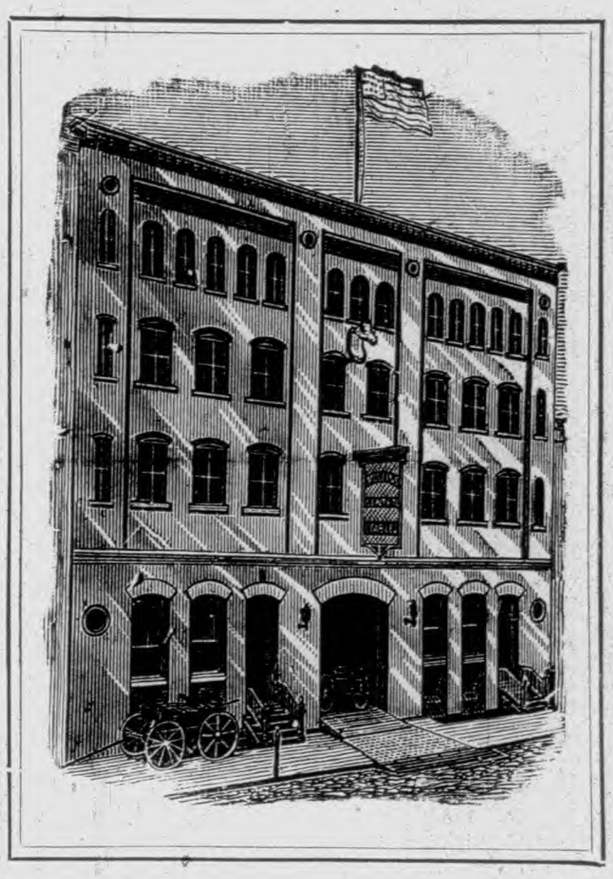

WEDDING
COACHES
A
SPECIALTY.

Never Closed.

Branches { 209-211 Clinton Avenue,
95 Summit Street,

NEWARK, - N. J.

TELEPHONE **812 NEWARK,** FOR ALL OUR STABLES.

WILLIAM WHITCHER,
BOARDING and LIVERY STABLES

Furniture Moved to City or Country. Estimates Furnished.
Wedding Coaches a Specialty. Coupes, Runabouts, Surreys.
Moving and Trucking. Baggage Express.

ESSEX FELLS, NEW JERSEY.

Telephone Connection, 22-J Caldwell.

WILLIAM D. POWELL,
LIVERY STABLE and CAB SERVICE.

Express and Furniture Moving.
Horses and Carriages Hired Out at All Times.
Best Accommodation at Lowest Prices.

41 Oak St., Bloomfield, N. J.

Phone 1072 L.

DODGE & BLISS CO.,

JERSEY CITY, N. J.

All kinds of LUMBER, TIMBER and TRIM for House Building.
All kinds PACKING BOXES and BOX SHOOKS.

ENQUIRIES SOLICITED.

IF you have circulars or wrappers you want addressed, send them to THE PRICE & LEE CO. We make a specialty of directing and are prepared to do it cheaper and better than you can yourself. We have about four hundred and fifty Directories in our library, covering all Cities in the United States and Canada. This library, with trained help, gives us the best of facilities for this class of work. We will give any further information or quote prices at any time.

THE PRICE & LEE CO.,

843 BROAD STREET, NEWARK, N. J.

ESTABLISHED 1851.

JAMES CROWELL

DEALER IN

LUMBER and TIMBER.

WHITE PINE,

HARD WOODS,

CHOICE MAHOGANY,

CYPRESS,

MOULDINGS.

Offices and Wharves, Ogden St., Foot of Cross St.,

NEWARK, N. J.

L. D. Phone { 240 Branch Brook. / 241 " " / 242 " "

Private Branch Exchange
Connecting all Departments.

Local Phone 487.

THE STANDARD MANTEL CO.

(INCORPORATED)

Manufacturers and Dealers in

Mantels and Tiling

Grates, Gas Logs, Andirons and Fireplace Trimmings, Bathroom, Vestibule and Art Tiling.

OFFICE AND SALESROOM:

219 SUSSEX AVENUE, COR. DURYEE STREET, NEWARK, N. J.

TELEPHONE 1274-R. BRANCH BROOK.

Bathroom and Vestibule Tiling

Grates and Brass Goods

Wood Mantels a Specialty

JOSEPH J. MESSER,

Dealer in and Manufacturer of

Mantels and Cabinet Work.

STORE AND OFFICE FIXTURES.

457-463 Central Avenue, Cor. North Fifth Street, Newark, N. J.

L. D. Telephone.

Interior Trimmings for Buildings from Architects' Designs

Estimates Cheerfully Given.

Torbensen Motor Car Co.

Gasolene Power Wagons and Gasolene Motors.

BLOOMFIELD, N. J.

F. W. POECKER,

Newsdealer and Stationer.

NEWSPAPERS AND MAGAZINES DELIVERED.

Leave your Subscriptions here for all Publications.

SCHOOL SUPPLIES. SOUVENIR POST CARDS.

Bellevue Ave. and Erie R. R., Upper Montclair.

Telephone Connection.

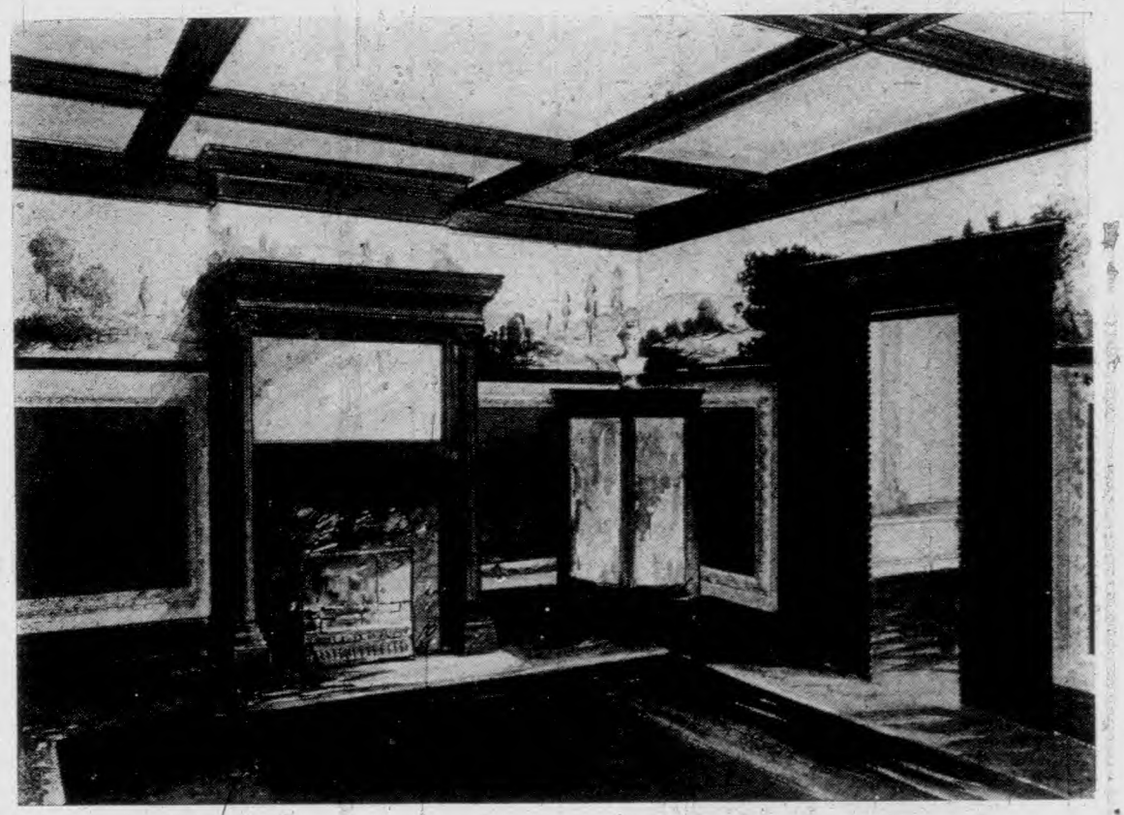

A DINING ROOM DESIGN BY CHARLES ROGGHE.

CHARLES ROGGHE,

PAINTER AND DECORATOR.

FRESCO WORK AND DESIGNING A SPECIALTY.

OFFICE AND RESIDENCE, 19 BROOKFIELD ROAD, UPPER MONTCLAIR.

TELEPHONE 713-R.

GFO. A. JOHNSON. W. S. SHEPHERD.

JOHNSON & SHEPHERD,

PAINTING CONTRACTORS.

HOUSE AND SIGN PAINTING. PAPER HANGING.

331 BLOOMFIELD AVENUE, - MONTCLAIR, N. J.

OFFICE PHONE 486-J. RESIDENCE PHONE 652-J.

T. G. SELLEW,

ROLL TOP DESKS,

BOOKKEEPERS' AND FLAT TOP DESKS,

CHAIRS, COUCHES, TABLES.



OFFICE FURNITURE OF EVERY DESCRIPTION.

OFFICE AND SALESROOMS, - - 111 FULTON STREET, NEW YORK.

FACTORY, NORTH 3d ST., NEAR BLOOMFIELD AVE., NEWARK, N. J.

GEORGE PETERSON. FREDERICK DAHL.

PETERSON & DAHL,

PAINTERS AND DECORATORS.

29 Peloubet Street, Bloomfield, N. J.

Telephone No. 1031-J.

WILLIAM WEBB,

PAINTER and DECORATOR

IN ALL BRANCHES.

Jobbing Promptly Attended To.

92 Montgomery St., Bloomfield, N. J.

H. SCHULZ & SON CO.,

869 BROAD STREET, NEWARK.

INTERIOR DECORATIONS.

IMPORTED AND DOMESTIC

Wall Papers, Silks, Tapestries, Wall Hangings, Etc.

PAINTING, ETC. WINDOW SHADES AND FIXTURES.

Telephone 268.

ESTABLISHED 1889. L. D. TELEPHONE 1431 Branch Brook.

JOHN C. McCLURE,

PATTERN MAKER.

THOROUGHLY EQUIPPED FOR ALL GENERAL WORK.
ESTIMATES FURNISHED FROM FINISHED DRAWINGS.

134 Orange Street, NEWARK, N. J.



MICHAEL PALLADINO,

PIANO DEALER

Tuning and Repairing. Pianos Rented.
Mail Orders Promptly Attended To.

430 Bloomfield Ave., Opposite Post Office, Montclair, N. J.
Phone 485-L Montclair.

LAUTER CO.

PIANO MANUFACTURERS

LAUTER GRANDS, UPRIGHTS
AND THE LAUTER-HUMANA.

Warerooms: 657 and 659 Broad Street, Newark.
Factory: 58, 60, 62, 64, 66 and 68 Lackawanna Avenue, Newark.

Edgar D. Ackerman,

PRACTICAL

PLUMBER and GAS FITTER

SANITARY WORK A SPECIALTY.
JOBBING PROMPTLY ATTENDED TO.

316 Glenwood Ave., Bloomfield, N. J.
Telephone Call 1008-J. Residence Telephone Call 1023-J.

THOMAS F. DALY,

PLUMBER, STEAM AND GAS FITTER.

HOT WATER HEATING.
TINNING AND ROOFING.

36 Willet St., Bloomfield, N. J.

A. M. MADDOX. F. H. MADDOX.

MADDOX BROTHERS,

Plumbing and Heating.

STEAM, HOT WATER, HOT AIR HEATING.

Sheet Metal Work. **Cornice and Skylights.**

Gas Fitting, Tin Roofing. Gas Fixtures a Specialty.

ESTIMATES FURNISHED. JOBBING ATTENDED TO.

416 Bloomfield Ave., Bloomfield, N. J.

TELEPHONE CONNECTION.

UPPER MONTCLAIR

HEATING AND PLUMBING CO.,

PLUMBING,

Steam and Hot Water Heating,
Gas Fitting and Tinning.

Stove Repairing in all its Branches.

Jobbing Promptly Attended To.

ESTIMATES CHEERFULLY GIVEN.

1 Bayard Place, Opp. Fernwood Ave., **Upper Montclair.**

Telephone 1223.

ERNEST ZEIM,

SANITARY PLUMBER,

STEAM AND GAS FITTING. TIN AND SHEET IRON WORK.

JOBBING PROMPTLY ATTENDED TO. ESTIMATES GIVEN.

5 Watsessing Avenue, Bloomfield, N. J.

TELEPHONE NO. 1079-R.

JOSEPH F. GRAY,

HEATING AND PLUMBING.

ELECTRIC PUMPS.

32 Valley Road, Montclair, N. J.

JOHN J. KAVENY,

Practical Plumber.

HEATING, GAS FITTING AND TINNING.

Licensed to make Water and Sewer Connections in Montclair and Glen Ridge.

Jobbing Promptly Attended To.

Boilers, Furnaces and Ranges Cleaned and Repaired. Agent for W. H. Page Boilers.

28 VALLEY ROAD, MONTCLAIR, N. J.

TELEPHONE 236-L, SHOP AND RESIDENCE.

J. H. CABLE. W. E. FAY.

CABLE & FAY,

PLUMBING AND HEATING.

81 Forest Street, Montclair, N. J.

Telephone 417-R.

WM. E. NOBLE,

PLUMBING and HEATING.



JOBBING PROMPTLY ATTENDED TO.
ESTIMATES CHEERFULLY GIVEN.

30 VALLEY ROAD, MONTCLAIR, N. J.

FREDERICK FAAS,

STEAM AND HOT WATER

HOUSE HEATING ENGINEER.

STEAM AND GAS FITTING, PLUMBING, TINNING, ETC.

JOBBING PROMPTLY ATTENDED TO.

WORK GUARANTEED. ESTIMATES GIVEN.

OFFICE, NO. 15 MIDLAND AVE., Telephone 756, MONTCLAIR, N. J.

JOHN H. MYLOD. FRED SHERMAN.

MYLOD & SHERMAN,

Plumbing, Tinning, Gas Fitting, Steam and Hot Air Heating.

36 HERMON STREET, - - - GLEN RIDGE, N. J.

TELEPHONE CONNECTION.

RICHARDS K. SCHUYLER,

Real Estate and Insurance,

PENSIONS,

BLOOMFIELD, N. J.

E. W. JACOBUS CO.,

Masons and Builders.

Real Estate in all its Branches.

Insurance placed in all first-class companies.

Our experience as builders works to your advantage when buying property.

For choice Homes and Building Sites see us.

269 Bellevue Avenue, Upper Montclair.

TELEPHONE CONNECTION.

L. C. HINCK,

REAL ESTATE AND INSURANCE.

Contracts taken for Buildings Complete.

3 Christopher Street, Montclair, N. J.

Telephone Connection.

WILLIAM H. DANIEL,

REAL ESTATE and INSURANCE.

LOANS NEGOTIATED.

Office, 40 Spring St., Montclair, N. J.

Crawford Block, Opp. D., L. & W. Station.

William M. Taylor and Andrus B. Howe,

REAL ESTATE,

FIRE INSURANCE AND LOANS.

Office, 34 Spring Street,

CRAWFORD BUILDING, MONTCLAIR, N. J.

Opp. Lackawanna Station.

Telephone 56.

PEDER LARSEN,

Real Estate and Insurance,

COMMISSIONER OF DEEDS AND NOTARY PUBLIC.

36 Spring Street, Montclair, N. J.

TELEPHONE 254-J.

C. S. SIMONSON,

REAL ESTATE and INSURANCE

Farm, Factory and Village Property a Specialty.

Commissioner of Deeds and Notary Public.

BLOOMFIELD AVENUE, near Grove, VERONA, N. J.

PHONE 182-L.

WM. H. STEVENSON,

Real Estate and Insurance.

PROPERTY FOR SALE, RENT OR EXCHANGE. RENTS COLLECTED.

561 Bloomfield Avenue, - BLOOMFIELD, N. J.

L. D. TELEPHONE 883-J.

JOHN OLEN,

Stair and Cabinet Work.

118 GREENWOOD AV., - - - MONTCLAIR.

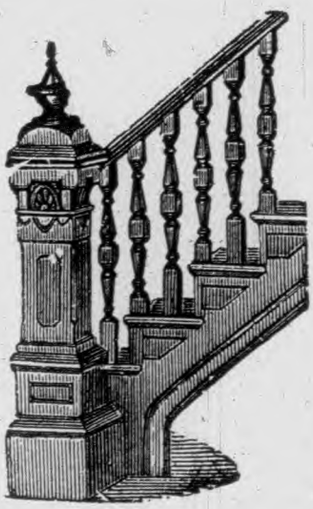

CHARLES A. RAWSTROM,

STAIR BUILDING

AND

CABINET WORKS.

JAMES Cor. VALLEY RD., MONTCLAIR.

G. M. SWAINSON,

Stairbuilder

226 BERKLEY AVENUE,

BLOOMFIELD, N. J.

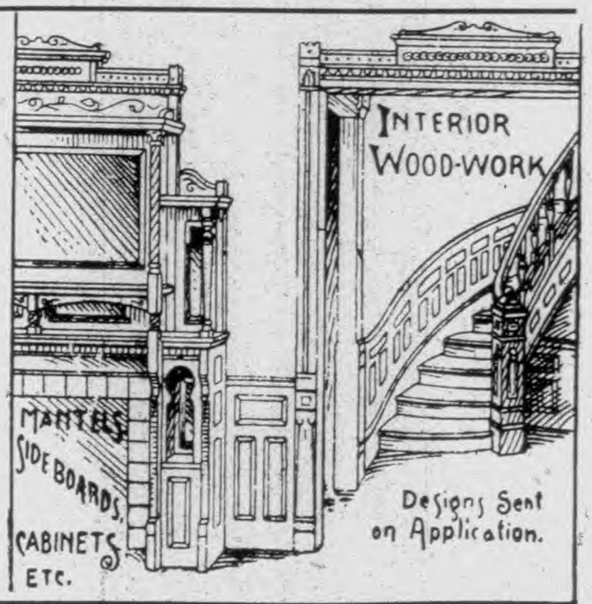



EDWARD E. LEACH,

VANS FOR MOVING.

Piano Moving a Specialty.

Storage Warerooms.

Office 586 Bloomfield Av., Montclair.

PHONE 744

AUGUST T. ERNST,

TIN and SHEET IRON WORKER

ROOFING AND FURNACE WORK A SPECIALTY.

37 SPRING STREET, BLOOMFIELD, N. J.

Typewriters.



"Oldest in Newark."

WE BUY
SELL
RENT
EXCHANGE
& REPAIR

ALL MAKES.

Typewriter Desks, Ribbons, Carbons and all Other Supplies.

BEST QUALITY. LOWEST PRICES.

We Carry the Largest Stock of Machines in the State. Before buying any make, New or Second-Hand, look over our bargains.

OUR VALUES ARE OUR ONLY SALESMEN.

NEWARK TYPEWRITER EXCHANGE,

52 ACADEMY STREET, **NEWARK, N. J.**

RICHARD J. PERRY, Prop. L. D. Phone 4430.

NEW JERSEY VIAVI COMPANY



VIAVI is a predigested vegetable food, prepared in various forms.

Its use is local and based on the laws of absorption. All forms of Viavi are a special food for the nerves and recognized as a successful uterine treatment.

NEWARK OFFICE, 22 CENTRAL AVENUE, NEWARK, N. J.

MONTCLAIR OFFICE, 36 FULTON ST., MONTCLAIR, N. J.

CHARLES A. KEYLER.

JOHN G. KEYLER'S SON.

GENERAL FURNISHING UNDERTAKER

And dealer in

FURNITURE OF EVERY DESCRIPTION.

Upholstering Done in the Best Manner.

558 Bloomfield Avenue, Bloomfield, N. J.

Telephone 1035.

FRED'K R. COOK,

UNDERTAKER.

Prepared at all hours to do Embalming and Funeral Work.

Dealer in

FURNITURE, MATTING, OILCLOTH AND WINDOW SHADES.

BLOOMFIELD AVE., CALDWELL, N. J.

Telephone 13-J.

FRANK W. TRAEGER,

PRACTICAL WOOD TURNER.

BALUSTERS, NEWELS, COLUMNS, RAILS, BRACKETS, Etc., Etc.

Shop, Cor. Greenwood Avenue, near Walnut Street.

Opp. Erie R. R. MONTCLAIR, N. J.

"Ye Olde Handicrafte Shoppe of Bloomfielde."

C. N. PHELPS,

279 GLENWOOD AVE., BLOOMFIELD, N. J.

By what we do you can see we are able to HELP YOU. Upholster Furniture to order. REUPHOLSTERING and MATTRESS MAKING of all grades.

REPAIRING AND REFINISHING ANTIQUES.

FEATHER RENOVATING.

WINDOW SHADING AND DRAPING.

We can help you in the perplexities of home fitting.
Drop us a postal--we will do the rest.

SIGN OF THE HAMMER

Montclair's Gift Shop.
Artistic Decorations and Furnishings.
Mahogany and Craftsman Furniture.
Rugs, Embroideries and Drapery Stuffs.
Potteries and Arts and Crafts Gifts.
Upholstering and Cabinet Making.
Special Designs to order.
532 BLOOMFIELD AVENUE.
Telephone 136.

SAMUEL CHARLES

DEALER IN

ANTIQUE FURNITURE.

Upholstering.
Cabinet Making.
Mattresses Renovated.
Carpets Fitted
and Laid.

Portieres and
Curtains Made.
Lace Curtains put up.
Artistic Draperies.
Slip Covers, Shades, etc.

411 BLOOMFIELD AVE., Telephone. MONTCLAIR, N. J.

DIRECTORY

OF

MONTCLAIR, BLOOMFIELD

CALDWELL, ESSEX FELLS
GLEN RIDGE AND VERONA

1908

CONTAINING

A General Directory of the Citizens, Map, Street Directories, Classified Business Directories, Town and Borough Governments, Churches, Societies, Etc.

PRICE $4.00.

THE PRICE & LEE COMPANY, PUBLISHERS,
843 BROAD STREET, NEWARK, N. J.

Entered, according to Act of Congress, in the year 1908,
By THE PRICE & LEE CO.,
In the office of the Librarian of Congress, at Washington.

CONTENTS

	PAGE
Abbreviations	49
Advertisements	2-38
Banks, Montclair	228
Bloomfield	407
Caldwell	475
Board of Trade, Bloomfield	439
Borough Government, Caldwell	482
Essex Fells	493
Glen Ridge	525
North Caldwell	482
Verona	561
West Caldwell	482
Business Directory, Montclair	227
Bloomfield	407
Caldwell	475
Essex Fells	492
Glen Ridge	522
Verona	557
Census	569
Children's Home Association	269
Churches, Montclair	264
Bloomfield	435
Caldwell	483
Essex Fells	493
Glen Ridge	526
Verona	561
Commissioner of Deeds, Montclair	271
Bloomfield	441
Caldwell	484
Glen Ridge	527
Verona	562
Corporations, Montclair	236
Bloomfield	413
Caldwell	477
Essex Fells	492
Glen Ridge	522
Verona	558
County Officers	563
Courts	563
Essex County Penitentiary	485
Fire Department, Montclair	262
Bloomfield	433
Caldwell	483
Essex Fells	493
Glen Ridge	525
German Theological School	439
Grand Army of the Republic, Montclair	270
Bloomfield	439
Hospital for Insane	562
Index to Advertisers	44
Job Haines' Home	440
Justices of the Peace, Montclair	271
Bloomfield	441
Caldwell	485
Verona	562
Military	270
Mountainside Hospital	270
Names of Residents, Montclair	49
Bloomfield	275
Caldwell	443
Essex Fells	487
Glen Ridge	495
Verona	531
Notaries Public, Montclair	271
Bloomfield	441
Caldwell	485
Glen Ridge	527
Verona	562
Police Department, Montclair	262
Bloomfield	433
Glen Ridge	525
Post Offices, Bloomfield	440
Caldwell	484
Essex Fells	493
Glen Ridge	527
Verona	562
Public Libraries, Montclair	270
Bloomfield	439
Caldwell	484
Glen Ridge	526
Verona	562
Public Schools, Montclair	264
Bloomfield	434
Caldwell	483
Essex Fells	493
Glen Ridge	526
Verona	561
Societies, Associations, Etc., Montclair	266
Bloomfield	436
Caldwell	484
Glen Ridge	526
Verona	562
State Government	566
Streets and Avenues, Montclair	45
Bloomfield	273
Caldwell	443
Essex Fells	486
Glen Ridge	494
Verona	529
Town Officers, Montclair	261
Bloomfield	432
Caldwell	482
Verona	561
United States Government	567

SYNOPSIS

MONTCLAIR.

Names in 1908 Directory	7,236
Names in 1905 Directory	5,327
Names added in preparing 1908 Directory	1,909
Changes in address in preparing 1908 Directory	1,433

BLOOMFIELD.

Names in 1908 Directory	5,462
Names in 1905 Directory	4,711
Names added in preparing 1908 Directory	751
Changes in address in preparing 1908 Directory	1,427

CALDWELL.

Names in 1908 Directory	1,168
Names in 1905 Directory	692
Names added in preparing 1908 Directory	476
Changes in address in preparing 1908 Directory	232

ESSEX FELLS.

Names in 1908 Directory	134
Names in 1905 Directory	76
Names added in preparing 1908 Directory	58
Changes in address in preparing 1908 Directory	28

GLEN RIDGE.

Names in 1908 Directory	1,047
Names in 1905 Directory	750
Names added in preparing 1908 Directory	297
Changes in address in preparing 1908 Directory	248

VERONA.

Names in 1908 Directory	904
Names in 1905 Directory	881
Names added in preparing 1908 Directory	23
Changes in address in preparing 1908 Directory	277

INDEX TO ADVERTISERS

	PAGE
Ackerman Edgar D	29
Baechlin Ernest	back cover
Baigrie E. G. & Co	17
Bank of Montclair	top lines
Barrett & Barrett	21
Benson H. K. & F. S	6
Blondell John & Son	top lines
Bloomfield Coal & Supply Co	foot lines
Bloomfield Livery and Boarding Stable	22
Bloomfield National Bank The	top lines
Bloomfield Savings Institution	5
Bloomfield Trust Co	5
Bodenwieser E	14
Bowers Philip J. & Co	6
Boxall George W	14
Bush J. Melvin Music Co. The	top lines
By—Sel Realty Co	opp 49
Cable & Fay	31
Cahill John Francis	21
Campbell William A	12
Carlson John S. & L. Co. The	8
Central Electrotype Foundry Co	18
Charles Samuel	opp map
Cleaveland Walter Avery	opp map
Colyer J. & Co	opp inside front cover
Compressed Air Vacuum Cleaning Co	14
Cook Frederick R	37
Corey William B. Coal Co	16
Crawford Co. The	8
Crowell James	25
Daly T. F	29
Daniel W. H	33
Delp & Shuboy	13
Dodge & Bliss Co	24
Durr Joseph A	front cover
East Orange Lumber Co	top lines
Edgerley & Gilson	16
Enarson Gustaf	11
Ernst August T	36
Espy John	front cover
Essex Title Guaranty & Trust Co.	foot lines
Faas Fred	32
Fritz & Jordan	9
Fronapfel Bros	20
Gallagher Arthur F	front cover
Gallagher H	20
Gas Consumers Association	20
Gibbs F. W	17
Giblin John	7
Glen Ridge Garage	opp inside back cover
Gray Joseph F	31
Griffith Eben L	13
Grimshaw Bros	19
Gustafson Ernest J	foot lines
Hahne & Co	18
Haight Letitia	front cover
Harrison Milling Co. The	inside front cover
Higgins Thomas H	12
Hinck Ernest C	front cover
Hinck Louise C	33
Hodges W. A	15
Hohwald F. A	19
Husk Wilson	22
Jacobus E. W. Co	33
Jenkins Alger & Co	inside back cover
Johnson & Shepherd	27
Kaveny John J	31
Kent John H	10
Keyler Charles A	37
Keyler J. D	back cover
King Hugh D	11
Larsen Peder	34
Lauter Co	29
Leach E. E	35
Lehman A. F. W	opp inside back cover
Lindsley Morris B. & Son	15
MacVicar J. G	inside front cover
Maddox Bros	30
Massmann F. W	foot lines
McClure John C	28
Messer Joseph J	26
Montclair Realty Co	opp page 49
Montclair Trust Co	foot lines
Mooney & Hening	top lines
Mullin M. A	23
Mullins Joseph M. & John E	10
Murray Charles J	back cover
Mylod & Sherman	32
New Jersey Viavi Co	36
Newark Typewriter Exchange	36
Noble William E	32
Noyes W. H	20
O'Byrne William F	13
Ogden & Cadmus	16
Olen John	35
Olsen Augustus F	foot lines
Olsson Sven	22
O'Neill Edward C	9
O'Neill John F	9
Orange Brewery	7
Osborne & Marsellis Co. The	inside back cover
Owen K. D	15
Outlook Hotel Co	back cover
Pabodie Benjamin F	4
Palladino Michael	29
Parsons W. H	back cover
Payne Frederic M	21
Peterson & Dahl	28
Phelps C. N	37
Picken John	11
Pitney, Hardin & Skinner	21
Poecker F. W	26
Powell William D	24
Provost J. Sylvester	back cover
Rawstrom Charles A	35
Rogghe Charles	27
Rudgers I. Newton Lumber Co	front cover
Russell Nathan	front cover
Schait F. J. & Son	back cover
Schulz H. & Son Co	28
Schuyler Richards K	32
Sellew T. G	27
Sigler Charles P	14
Simonson C. S	34
Simpson-Barnes Elec. Co	19
Smith C. E	19
Spatz & Law	12
Speller William H	10
Standard Mantel Co	26
Stevenson William H	34
Stivale Joseph	9
Swainson G. M	35
Taylor Ira M. & Waterhouse	side lines
Taylor James L. Mfg. Co	15
Taylor Wm. M. & A. B. Howe	34
Torbensen Motor Car Co	26
Traeger Frank W	37
Tuers David A	4
Upper Montclair Heating & Plumbing Co.	30
Vollmer Henry	front cover
Vreeland L. O. & J. R	12
Ward Edwin	11
Webb William	28
Whitcher William	24
Wikstrom Willie	10
Wiss J. & Sons	16
Wittel Bros	4
Wood Thomas	top lines
Zeim Ernest	31

MONTCLAIR STREETS AND AVENUES

ALEXANDER AV., from Grove to Valley rd.
APPLETON PL., from 425 Valley rd easterly to N. Y. & G. L. R. R.
BALDWIN, from Glen Ridge av to Glen Ridge
BAY, from 101 Bloomfield av to Glen Ridge line
BAYARD PL., from Valley rd opp Fernwood av westerly
BEATTY AV., from Valley rd to North Mountain av
BELL, from Bloomfield av to Mountainview pl
BELLEAIRE DRIVE, from 191 Valley rd easterly
BELLEVUE AV., from Upper Mountain av east to Bloomfield line
BELVEDERE PL., from Chestnut easterly
BERKELEY PL., from Valley rd westerly to North Mountain av
BEVERLY RD., from Grove easterly and southerly to Watchung av
BLOOMFIELD AV., from Glen Ridge line west to Verona line
BRADFORD AV., from Upper Mountain av westerly
BRADFORD PL., from Crescent to Church
BRAEMORE RD., from Lorraine av northwest to Highland avenue
BROOKFIELD RD., from 448 Valley rd to North Mountain av
BRUNSWICK RD., from Midland av av to Valley rd
CEDAR AV., from Orange rd west to 153 Harrison av
CENTER, from Woodland av northerly
CENTRAL AV., from Walnut north to Valley rd
CHARLES, from 173 Harrison av easterly
CHERRY, east and west from Pine north of Bloomfield av
CHESTNUT, from 166 Grove west to Valley rd
CHRISTOPHER, from 90 Walnut to Beverly rd
CHURCH, from 466 Bloomfield av west to Orange av
CLAREMONT AV., from Bloomfield av east to Walnut Crescent
CLAREMONT PL., from 74 Claremont av southerly
CLAREWILL AV., from 441 Park to Grove
CLINTON AV., from 74 Myrtle av south to Llewellyn rd
CLOVER HILL PL., from 97 Glen Ridge av to 66 Claremont av
CLUB, from Valley rd westerly to North Mountain av
COLUMBUS AV., from beyond Montclair av to 80 Grove
COOPER AV., from 569 Valley rd to beyond Park
COTTAGE PL., from 206 Claremont av to Munn
CRESCENT THE, from 32 South Fullerton av to 26 Trinity
CRESTMONT RD., from Claremont av n Verona line northerly
CROSS, from Orange rd to 31 Harrison av
CUEMAN RD., from Grove east to Bloomfield line
DEPOT SQ., from 84 Walnut west to Label
DEY, from Talbot to William
DODD, from 263 Grove to Glen Ridge line
DRAPER TER., from 271 Orange rd to 72 Willowdale av
DUKES LANE, from 20 Clinton av west to 105 South Mountain av
EAGLE ROCK WAY, from 156 Gates av to Undercliff rd
EAST PLYMOUTH, from Fullerton av to Willow
EDGEMONT RD., from 56 Brookfield rd south to Watchung av
EDGEWOOD AV., from Highland av east and west
ELM, from 246 Bloomfield av south to 241 Orange road
ELMWOOD AV., from 44 Maple av west to 69 Elm
EDGECLIFF RD., from Van Gieson's Gap rd northerly
ELSTON RD., from 516 Park to 733 Valley rd
ERIE PL., from N. Y. & G. L. R. R., north to Chestnut
ERWIN PARK bounded by Midland av and Central av
ERWIN PARK RD., from Holland ter east
ESSEX AV., from 16 Fairfield southerly and easterly to Montclair av

FAIRFIELD, from Park to Montclair av
FERNWOOD AV., from Valley rd to Norwood av
FERNWOOD TER., from Valley east
FIDELITY PL., from 118 Forest westerly
FIFTH AV., from Valley rd west to top of mountain
FOREST, from 199 Glen Ridge av north to and beyond Chestnut
FOREST PL., from Forest east to railroad
FRANCES PL., from 725 Bloomfield av northerly
FRANKLIN PL., from 48 Washington av south to 91 Lincoln
FREDERICK, from North Fullerton av east to Montclair av
FRIENDSHIP PL., from 102 Forest westerly
FRINK, from 102 Walnut to Label
FULTON, from 40 New west to 47 Elm
GARDEN, from North Fullerton av east
GARDNER PL., from Madison av to 80 Willowdale av
GATES AV., from 294 Bloomfield av southwest to Undercliff rd
GEDDES AV., from Berkeley pl northerly to Watchung av
GEORGE, from Claremont av to Sherwood
GLEN RIDGE AV., from Bloomfield av east to Glen Ridge line
GLENWOOD RD., from 506 Park to Valley rd
GORDENHURST AV., from Park west to Valley rd
GRAND, from 74 Bay west
GRANT, from Woodland av to Lincoln
GRAY, from Grove easterly to Glen Ridge line
GREENWOOD AV., from 21 Spring north to N. Y. & G. L. R. R. depot
GRENADA PL., from 333 Orange rd east to Willowdale av
GROVE, from 247 Bloomfield av to Passaic county line
HADDON PL., from 431 Park east to Grove
HARRISON AV., from Union to West Orange line
HARTLEY, from Bloomfield av to Washington
HAWTHORNE PL., from 64 Elm west to 151 Orange rd
HIGH, from 254 Orange rd southwest to West Orange line
HIGHLAND AV., from Bloomfield av north
HILLSIDE AV., from Orange rd west to 65 South Mountain av
HILLTOP PL., from 76 Pleasant av west to 157 High
HINCK AV., from Park to Montclair av
HOBURG PL., from 42 South Mountain av to 59 Lloyd pl
HOLLAND TER, from Valley rd east to 264 Midland av
HOLMES PL., from 126 Upper Mountain av west to Highland av
HOWE AV., from 192 Harrison av to Valley way
INWOOD AV., from Park to Valley rd
INWOOD PL., from 176 Inwood av south
IRVING, from 251 Orange rd north to 23 Lexington av
JAMES, from 108 Park west to 155 Valley rd
JEFFERSON PL., from 12 Gardner pl to 31 Draper ter
JEROME PL., from Valley rd west to 389 Upper Mountain av
LABEL, from 105 Forest to N. Y. & G. L. R. R.
LANSING PL., from Valley rd westerly
LAUREL PL., from Valley rd westerly
LEXINGTON AV., from 85 Elm east to 56 Maple av
LINCOLN, from Glen Ridge line west to Elm
LINDEN, from Montclair av to Grove
LINDEN AV., from 325 Orange rd east to Glen Ridge line
LITTLE FALLS RD., from Valley rd to county line
LLEWELLYN RD., from 238 Orange rd west to South Mountain av
LLOYD PL., from Bloomfield av south to Undercliff rd
LORRAINE AV., from Grove to North Mountain av
MADISON AV., from 126 Lincoln south to 10 Washington av
MAPLE AV., from 98 Bloomfield av south to 131 Lincoln
MAPLE PL., from 565 Bloomfield av to 18 Portland pl
MARSTON PL., from Grant to Glen Ridge line
McDONOUGH from Montclair av to Grove

MELROSE PL., from 64 Harrison av to Eagle Rock way
MIDLAND AV., from 603 Bloomfield av north to Watchung av
MILLER, from 26 Fulton south
MISSION PL., from 130 Bloomfield av south
MONROE PL., from 79 Maple av easterly
MONTAGUE PL., from 83 Valley rd east to 44 Park
MONTCLAIR AV., from Walnut to Watchung av
MOUNTAIN PL., from Valley rd west to Upper Mountain av
MOUNTAIN TER., from Upper Mountain av west
MOUNTAINVIEW PL., from 88 Valley rd west
MT. HEBRON RD., from Upper Mountain av east to Grove
MUNN, from Park to N Fullerton av
MURRAY, from Valley way west
MYRTLE AV., from 21 Trinity west to 85 S Mountain av
NEW, from 140 Bloomfield av south
NEW WILLIAM, from Woodland av southerly
NEW JERSEY LAND CO. RD., from Mt. Hebron rd to county line
NORTH FULLERTON AV., from 471 Bloomfield av to Wildwood av
NORTH MOUNTAIN AV., from Bloomfield av north to Braemore rd
NORTH VIEW AV., from Valley rd to Bellevue av
NORTH WILLOW, from Bloomfield av to 146 Claremont av
NORWOOD AV., from 197 Bellevue av to Alexander av
NORWOOD PL., from Jerome pl south
OAK, from 125 Harrison av east to 42 High
OAK PL., from Erie west to 131 Forest
OAKWOOD AV., from Myrtle av north
ORANGE RD., from Bloomfield av to Orange line
OVERLOOK RD., from Park to Grove
OXFORD, from 137 Grove to Glen Ridge line
PARK, from 525 Bloomfield av north to Mt Hebron rd
PARK PL., from Grove west to Park
PARKHURST PL., from Bloomfield av northwesterly
PARKSIDE RD., from North Mountain av easterly to N. Y. & G. L. R. R.
PINE, from 163 Bloomfield av to Walnut
PLEASANT AV., from 13 Cedar av south to West Orange line
PLEASANT WAY, from 388 Orange rd west to Pleasant av
PLYMOUTH, from 46 South Fullerton av west to 21 Clinton av
PORTER PL., from 152 Orange rd west to 71 Clinton av
PORTLAND PL., from 65 Valley rd east to 30 Park
PROSPECT AV., from Claremont av north to Holmes pl
PROSPECT TER., from 48 Union south to 35 Hawthorne pl
ROCKLEDGE RD., from Bloomfield av to Parkhurst pl
ROOSEVELT PL., from 53 South Fullerton av east to 36 South Willow
RUSSELL PL., from 98 Union north to 145 Orange rd
SAMUEL, from Watchung av to West Orange line
SHERMAN, from 88 Bay to Pine
SHERWOOD, from Claremont av to N. Y. & G. L. R. R.
SOUTH FULLERTON AV., from 462 Bloomfield av west to 197 Orange rd
SOUTH MOUNTAIN AV., from Bloomfield av to Eagle Rock way
SOUTH WILLOW, from 384 Bloomfield av south to 37 Union
SOUTHMONT AV., from 28 Hilltop pl east and west
SPRING, from 287 Bloomfield av north to 156 Glen Ridge av
ST. LUKES PL., from Bloomfield av to Hillside av
SUMMIT AV., from North View av east to Park
SUNSET PARKWAY, from Park
SYLVAN PL., from 141 Forest to N. Y. & G. L. R. R.
TALBOT, from 16 Central av west to 10 Dey
TICHENOR PL., from 165 Harrison av east
UNDERCLIFF RD., from Eagle Rock way east to South Mountain av
UNION, from 24 Elm west to Undercliff rd
TRINITY, from Church to Plymouth

UPPER MOUNTAIN AV., from Bloomfield av north to Little Falls rd
VALLEY PL., from Valley rd west
VALLEY RD., from Church north to Passaic county line
VALLEY WAY, from Eagle Rock way south to West Orange line
VAN GIESONS GAP RD., from Upper Mountain av southerly to Verona line
VAN VLECK, from Valley rd west to 63 Upper Mountain av
VINCENT PL., from 265 Claremont av north to Central av
VIRGINIA AV., from 221 Harrison av east to 134 High
WALDEN PL., from Bloomfield av south to Parkhurst pl
WALNUT, from Walnut Crescent west to 113 Valley rd
WALNUT CRESCENT, north and south from Walnut
WALNUT PL., from 126 N Fullerton av westerly
WARD PL., from 374 Orange rd west to Pleasant av
WARMAN, from Harrison av west
WARREN PL., from 66 Harrison av to Eagle Rock way
WASHINGTON, from 24 New west to 25 Elm
WASHINGTON AV., from 313 Orange road east to Glen Ridge line
WATCHUNG AV., from Upper Mountain av northeast to Glen Ridge line
WATERBURY RD., from Watchung av north
WAYSIDE PL., from Llewellyn road to Eagle Rock way
WILDWOOD AV., from Grove to Valley rd
WILFRED, from Harrison av west
WILLARD PL., from 98 Grove to 91 Greenwood av
WILLIAM, from 28 Central av west to 145 Valley rd
WILLOWDALE AV., from Woodland av southwest to beyond Linden av
WOODLAND AV., from 45 Maple av east to beyond Linden av

BLOCKS AND BUILDINGS.

Bank of Montclair Building, 491 Bloomfield av
Crane Building, 460 Bloomfield av
Crawford Block, Spring c Bloomfield av
Doremus Building, 467 Bloomfield av
Fairfield Dairy Co Building, 483 Bloomfield av
Kern Building, 481 Bloomfield av

HALLS.

Arcanum Hall, 467 Bloomfield av
Commonwealth Hall, 26 North View av
Cranley's Hall, 17 Midland av
Herald Hall, 211 Glen Ridge av
Leach's Hall, 693 Bloomfield av
Montclair Club Hall, 22 Church
Sloat's Hall, 548 Bloomfield av
Times Hall, 442 Bloomfield av
Unity Hall, 10 South Fullerton av
Van Gieson's Hall, Bellevue av c Valley rd

MONTCLAIR REALTY COMPANY

INCORPORATED 1898.

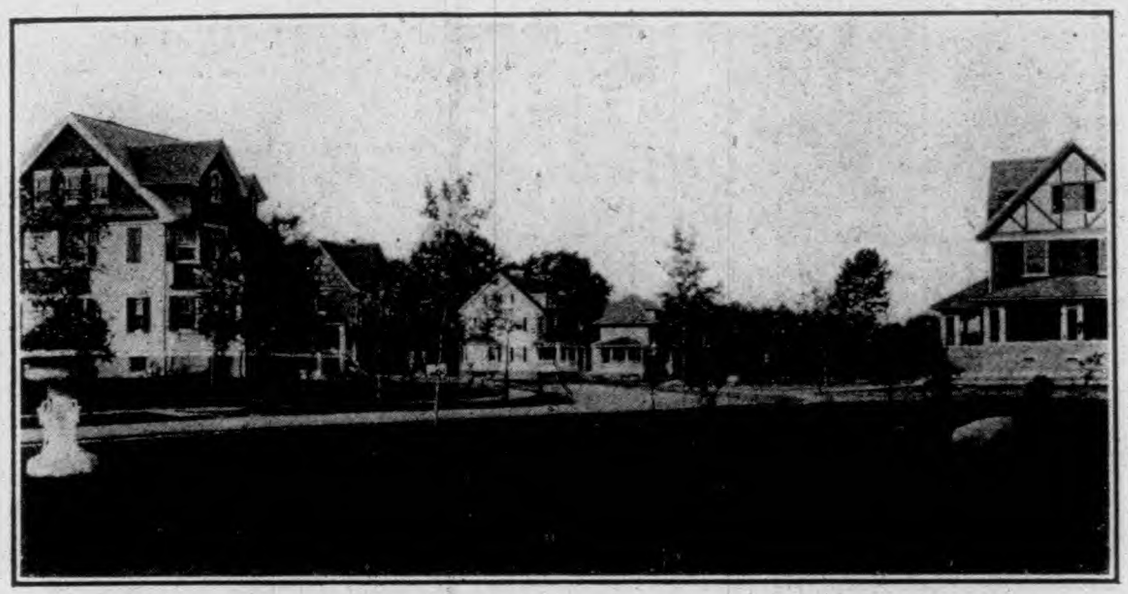

WATERBURY ROAD, MARLBORO PARK.

MODERN HOUSES, of best construction and thoroughly up-to-date, located in beautiful "MARLBORO PARK," near the center of the latest and best development of MONTCLAIR, FOR SALE, at prices ranging from $8,000 upwards. Also a large variety of CHOICE BUILDING LOTS and villa sites in same section and elsewhere at very MODERATE PRICES and on REASONABLE TERMS.

Whether seeking AN IDEAL HOME, or a SAFE AND PROFITABLE REAL ESTATE INVESTMENT, you will surely find no better opportunities than in the rapidly growing, purely residential "PARK STREET SECTION" of New York's most charming suburb.

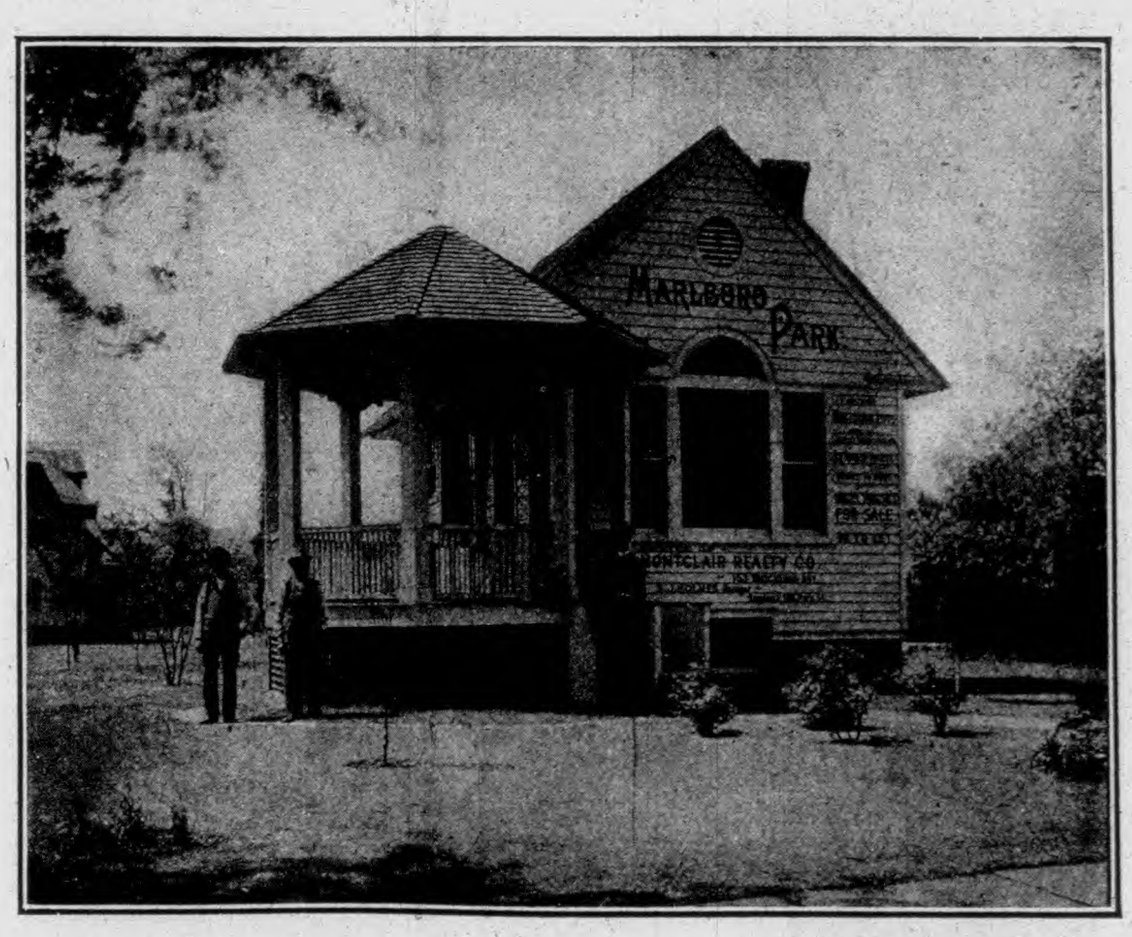

MONTCLAIR REALTY COMPANY,

OFFICE IN MARLBORO PARK, 153 WATCHUNG AVE., MONTCLAIR, N. J.

S. J. HOLMES, Manager.

RESIDENCE, 188 PARK STREET. TELEPHONE CONNECTION.

BY-SEL REALTY COMPANY

INCORPORATED.

Brokers and Operators in Real Estate in Montclair, N. J.

We own several tracts of land in what has come to be known as "The Montclairs," having selected them with reference to their special advantages for purposes of immediate building, of profitable development or of wise investment. A long residence and successful real estate experience in Montclair enables us accurately to judge of present worth and to forecast the future of realty values with reasonable certainty. Moreover, we have made a careful study of what the public wants and how to supply it, particularly, in the way of building property, both lots and plots.

It is a fact beyond controversy, and evident to the most casual observer, that the northern half of Montclair, embracing the entire first ward and extending from the popular "Park Street Section" to Upper Montclair and Montclair Heights (where the new State Normal School is approaching completion), is to be the scene of unprecedented building activity in the immediate future.

Montclair is rapidly becoming a good sized city, having already a population of nearly 20,000, chiefly represented by homes of the better class. It is notable, indeed pre-eminent, among the suburbs of New York, Jersey City and Newark, for its high elevation (300 to 500 feet above tidewater), its social and educational advantages, its wealth and enterprise, its fine system of roads, and for the efficiency and honesty of its local government.

THE GREATEST DEVELOPMENT OF MONTCLAIR IS AND MUST INCREASINGLY BE WHERE IS TO BE FOUND AVAILABLE LAND AT REASONABLE PRICES, CONVENIENT TO TRANSIT FACILITIES. In this respect the south or older part of the town now offers very limited opportunities to the home seeker. Fortunately a large part of the choicest part of Montclair remains comparatively open for settlement; and, as is usually the case under similar circumstances, the later development gives promise of the best general average of desirability.

Home seekers and investors are rapidly coming to an appreciation of the significance of these incontrovertible facts and are securing their building sites and speculative properties while prices are low and the opportunities for choice are many. But delays are costly, in view of rapidly advancing values. Hence it is manifestly the part of wisdom to act promptly.

WE ARE SPECIALISTS IN THIS PARTICULAR FIELD AND ARE THEREFORE IN A POSITION TO SERVE YOU WELL AND TO SAVE YOU MONEY. Terms made to suit all reasonable requirements. Propositions to exchange property given careful and liberal consideration. Titles to property bought from us guaranteed, without cost to purchasers, by Essex Title Guaranty and Trust Company.

WHETHER YOU WANT TO BUY OR SELL MONTCLAIR REAL ESTATE don't fail to consult

BY-SEL REALTY COMPANY, 188 PARK ST., MONTCLAIR, N. J.

S. J. Holmes, Manager. Phone Connection.

BANK OF MONTCLAIR. CAPITAL, $50,000. SURPLUS, $50 000.
Banking by Mail. Mail Deposits promptly acknowledged.

MONTCLAIR DIRECTORY

1908

ABBREVIATIONS

ab—above
adv—advertisement
agt—agent
asst—assistant
av—avenue
bdg—building
bds—boards
bet—between
bkkpr—bookkeeper
blksmith—blacksmith
c—corner
carp—carpenter
com trav—commercial traveler
confec—confectionery
clk—clerk
condr—conductor
ct—court
dept—department
dlr—dealer
do—ditto
E—East
elect—electrician
emp—employed
far—farmer
h—house
hokpr—housekeeper
lab—laborer
mach—machinist
mech—mechanic
mfg—manufacturing
mfr—manufacturer
mgr—manager
mkr—maker
n—near
N—North
N Y—New York
opp—opposite
pass depot—passenger depot
pl—place
pres—president
prin—principal
prop—proprietor
r—rear
rd—road
rem—removed
res—residence
rms—rooms
R R—railroad
S—South
sec—secretary
sq—square
steno—stenographer
supt—superintendent
tel operator—telegraph operator
ter—terrace
treas—treasurer
vet surg—veterinary surgeon
W—West
wid—widow
wkr—worker

N Y & G L R R—New York and Greenwood Lake Railroad
P S Ry—Public Service Railway
P S Corp—Public Service Corporation
U S P Co—United States Printing Co

ABBOT CATHERINE F MISS bds 113 Park
Abbott Henry H lawyer N Y h Warren pl c Eagle Rock way
Tilden R salesman h 5 Gates av
William H h 305 Mountain av
Abologna Stefano lab h 50 Glen Ridge av
Abot Charles lab bds 175 Forest
Frank lab h 175 Forest

ESSEX TITLE GUARANTY & TRUST CO. Money to Loan on Bond and Mortgage. Lowest Rates. Titles Guaranteed.
491 Bloomfield Av., Montclair

THE BLOOMFIELD NATIONAL BANK, Bloomfield Center. } Safety Deposit Boxes to Rent at $4.00 per annum and upwards.

ABOT
Joseph clk 6 Church bds 175 Forest
Abrams Henry confectionery and grocer 164 Bloomfield av h do
Philip grocer 68 Glen Ridge av h do
Rose Miss grocer 133 Forest h do
Acker Merrall & Condit Co grocers 599 Bloomfield av
Ackerman Edward lab h Mt Hebron rd c Grove
Edward H roundsman h 66 Greenwood av
Peter C h 33 Park
Ackerson George B broker N Y h 18 Holland ter
Adam Amelia B wid Hugo G h 94 Mt Hebron rd
Louise Miss steno N Y bds 94 Mt Hebron rd
Adams Charles T lawyer N Y h 43 Highland av
Earl coachman bds 23 New
Richard A broker N Y h 213 Lorraine av
Robert banker N Y h 207 Lorraine av
Robert H h 81 Hawthorne pl
Rufus rem to Verona
Samuel chauffeur h 146 Bloomfield av
T Albens cold storage N Y h 24 Prospect ter
W I Lincoln pres Montclair Trust Co h 32 Llewellyn rd
Addicks Catherine wid August h 44 Grove
Edward W foreman Nevins Church Press Glen Ridge bds 44 Grove
John paper cutter bds 44 Grove
Affeld Victor G electrical engineer h 10 Edgecliff rd
Agnes Sister Superior Sisters of Charity h 45 Elm
Airey Alvin asst supt 145 Glen Ridge av h 508 Bloomfield av
Albert Lemuel gatetender bds 52 Greenwood av
Albey George A clk East Orange h 502 Bloomfield av
Alby Fred clk h 47 Willow
Aldrich Ellis L lawyer h 170 Summit av
Alexander Carrie (Alexander & Burke) 178 Bloomfield av h 13 New
Cecil clk bds 137 Park
Hugh lawyer h 19 Gates av
& Burke (Carrie Alexander and Nannie Burke) restaurant 178 Bloomfield av
Alford Henry G engraver N Y h 62 Forest
Allan Edwin P engineer bds 206 Midland av
George S dentist N Y h 206 Midland av
Percy mechanical engineer bds 206 Midland av
Russell h 111 Park
William W stationer N Y h 410 Grove

MONTCLAIR TRUST COMPANY Acts as Executor, Guardian, Administrator and Trustee. Responsible service at reasonable rates.

MOONEY & HENING. REAL ESTATE, INSURANCE. 26 Spring St., opp. D. L. & W. Depot. Montclair

ALLEN

Allen Charles D clk N Y h 74 N Fullerton av
Harriet C Mrs h 126 Chestnut
Helen M wid John bds 92 Midland av
Sarah Miss h 49 Park
Walter L driver bds 1 Valley pl
Allerton Nellie Miss tel operator bds 517 Bloomfield av
Alling Josephine wid Charles H h 24 Clinton av
Allis Jere A physician 386 Park h do
Alvin I Severin painter 16 Trinity pl h do
Alston Agnes Miss h 173 Bloomfield av
Samuel lab h 84 Pine
Alting Gustave H bkkpr h 39 Midland av
Lottie F Miss music teacher bds 39 Midland av
Altmann George K importer N Y bds 14 Walnut Crescent
Altrath Paul driver 145 Glen Ridge av h 26 Mission pl
Alvine Anna E Mrs dressmkr h 16 Trinity pl
Alvord Alden H banker N Y bds 22 S Willow
Alworth Thomas bds 8 Elmwood av
William F (Alworth & Son) 8 Elmwood av h do
William F Jr (Alworth & Son) 8 Elmwood av res Bloomfield
& Son (William F and William F Alworth Jr) contractors 8 Elmwood av
Amend Thomas restaurant 347 and 648 Bloomfield av res Bloomfield
Amerman Fred H cashier N Y h 98 Midland av
Ames Alfrederick S ironwkr bds 290 Valley rd
Charles F h 217 Walnut
James W ironwkr bds 290 Valley rd
Jessie L Miss teacher bds 217 Walnut
Lucia P wid James h 290 Valley rd
Mary Mrs bds 11B Oxford
Theodore Jr h 165 Claremont av
Wickham clk N Y h 159 Claremont av
William Whitney lawyer 491 Bloomfield av h 112 Midland av
William Winslow Mrs h 8 James
Amilhat Pierre butler 41 Prospect av bds do
Amundson Fred carp h 419 Valley rd
Anastasio Ambruzzio shoemkr 599 Valley rd h 255 Bellevue av
Anderson Adolph carp bds 142 Forest
Albert bds 14 Edgemont rd
Arthur clk 512 Bloomfield av rms 514 do
August stair builder h 85 Greenwood av

Hastmann Choice Cut Flowers. 438 Bloomfield Ave. Phone 256-W.

IRA M. TAYLOR & WATERHOUSE. REAL ESTATE. INSURANCE. MONTCLAIR.

VICTOR AND EDISON RECORDS AND PHONOGRAPHS. Bush's. 501 Bloomfield Ave. Phone 512-L.

ANDERSON

August coachman h 25 Maple pl
Augusta Miss bkkpr bds 2 Glen Ridge av
Benjamin carp h 514 Bloomfield av
Carl janitor h 61 Montague pl
Charles A rem to Glen Ridge
Charles A Jr rem to Glen Ridge
Charles B coachman h 134 Glen Ridge av
Charles G carp h 45 Walnut
Charles L salesman h 57 Elm
Charles W insurance N Y h 327 Upper Mountain av
Daniel carp h 70 Glen Ridge av
David expressman 136 Bloomfield av h 10 Mission pl
Ernest driver h 5 Sylvan pl
Hale lawyer bds 205 Orange rd
Harvey cleaner h 16 Talbot
Hilda Miss bds 64 Chestnut
Howard McD editor N Y h 251 N Mountain av
Ida Miss dressmkr h 419 Valley rd
Jacob driver h 26 Cherry
James S lab h 10 Mission pl
Jennie Miss bds 14 Edgemont rd
Jerome L toolmkr h 297 Orange rd
John driver bds 26 Cherry
John A photo engraver h 14 Edgemont rd
John R broker h 205 Orange rd
Malcolm carp rms 69 Montague pl
Martin gardener 66 Highland av bds r do
Mary wid Andrew bds 14 Edgemont rd
Mary wid George h N Mountain av n Bellevue av
Mary Miss steno bds 2 Glen Ridge av
Matilda Miss dressmkr bds 2 Glen Ridge av
Oscar carp h 9 Portland pl
Percy E druggist h 334 N Mountain av
Rachael wid Moses bds 10 Mission pl
Robert C insurance N Y h 338 N Mountain av
Thomas P h 13 Charles

Andolino Ralph meat market 62 Glen Ridge av h do
Andollo Matteo lab h 26 Sherwood
Andrews Mark musician h 32 S Willow
Andrus Alfred D h 633 Valley rd

Alfred U drugs N Y h 308 N Mountain av
Clarence G clk bds 308 N Mountain av
James L h 157 Valley rd
J Elmendorf clk bds 308 N Mountain av

Angstrom Lois h 43 Greenwood av

E. J. GUSTAFSON. MAKER OF MEN'S CLOTHES. 26 CHURCH ST., MONTCLAIR.

BANK OF MONTCLAIR. Interest Allowed on Deposits. Accounts of Individuals, Firms and Corporations solicited.

ANNIS
Annis Lena E Miss teacher h 10 Walnut
Ansley Robert clk h 167 Park
William A advertiser N Y bds 167 Park
Anthony Henry Burr broker N Y h 9 Mountain ter
Rose Mrs bds 190 Bloomfield av
Antony Frank lab h 6 Baldwin
Apeteo Peter lab h 5 Dodd
Applebough Frank h 12 Holland ter
Aquilina Frank confec 649 Bloomfield av h do
Arcanum Hall 467 Bloomfield av
Arens Henry lumber N Y h 140 Claremont av
Areson William H physician 153 Bellevue av h do
Armagnac Arthur S editor h 375 N Mountain av
Augustus rem to Amberst Mass
Arminio Michele lab h 55 Glen Ridge av
Armitage Charles h 18 Crescent
Frederick W h 14 Gates av
Percy bds 86 Elm
Armstrong Andrew J insurance N Y h 392 Upper Mountain av
Harold W h 12 Garden
Samuel J Mrs h 12 Garden
Silas engineer D L & W R R h 33 Gates av
Arnold Frank A h 399 Upper Mountain av
Frank W lawyer h 318 Claremont av
John M clk 469 Bloomfield av bds 18 Hillside av
Arnott Robert F civil engineer h 247 N Mountain av
Arra Louis h Bellevue av n Valley rd
Louisa Mrs dressmkr Bellevue av n Valley rd h do
Arthur Henry H stationery N Y h 78 Midland av
Ashe J Noah butler 125 Lorraine av bds do
Ashley Mary L Miss h 320 Claremont av
William B author h 129 Claremont av
Asocella Giuseppe lab h 48 Pine
Astrom I August Rev rem to Philadelphia Pa
Atkin Alice Miss rem to Newark
Blanche clk 465 Bloomfield av bds 123 Claremont av
Gertrude wid W P h 123 Claremont av
Gustof G printer bds 123 Claremont av
Walter B printer N Y h 138 Claremont av
William P rem to Huntington L I
Atkins James mech engineer h 137 Park
Atkinson W Patterson teacher h 15 Upper Mountain av
Atterbury Robert B papermkrs' supplies N Y h 100 Elm

ESSEX TITLE GUARANTY & TRUST CO. Guaranteeing Titles a Specialty. Every facility for quick and accurate work. 491 Bloomfield Av., Montclair

THOMAS WOOD, BLUE STONE YARD. SILLS, LINTELS AND STEPS.
LABLE STREET, OPPOSITE ERIE DEPOT

ATWATER
Atwater Charles O teacher h 20 Portland pl
Daniel rem to Newark
Atwell Robert collector P S Corp res Bloomfield
Aucci Nicola lab h 30 Glen Ridge av
Austin Anthony lab h 132 Bloomfield av
Arthur lab h 51 Gray
Averill Anna D Mrs h 47 Walnut
Arthur F clk bds 47 Walnut
Clarence L insurance N Y bds 47 Walnut
Axelson John coachman 186 Cooper av bds do
Axworthy Trowbridge carp 149 High h do
Ayers William G ice dlr 50 Gray h do
Aylward Margaret Miss h 15 Miller
Ayres D Roe student bds 465 Park
Harry rem to Cambridge Mass
H Messenger physician h 465 Park
Howard h 125 Lorraine av
John A clk 6 Church res Verona
Morgan Wilcox rem to Boston Mass
Warren W clk N Y bds 125 Lorraine av
Azar Michael lab bds 6 Baldwin

BABCOCK CHARLES P h 134 Park
Courtlandt broker N Y h 73 Plymouth
Frank M publisher N Y h 74 Pleasant av
Mary M wid Paul h 115 Llewellyn rd
Bachman Emma Miss bds 220 Orange rd
Backlund Anna Miss dressmkr 15 Portland pl h do
Ludwig stair wkr bds 153 Valley rd
Backus Charles D cashier N Y h 71 Myrtle av
Badgley Alfred E inspector N Y bds 196 Walnut
Alfred S lawyer (Badgley & Badgley) 467 Bloomfield av h 196 Walnut
Oliver K emp N Y C R R bds 196 Walnut
Theodore J lawyer (Badgley & Badgley) 467 Bloomfield av bds 196 Walnut
& Badgley (Alfred S and Theodore J Badgley) lawyers 467 Bloomfield av
Bailey Alanson Z Rev rem to Cincinnati O
Anna Miss hokpr 210 Walnut
Frank T Mrs h 57 S Fullerton av
J Adanois Miss teacher bds 209 Bellevue av
Thomas butler h 178 Forest
Baimbridge Charles H M salesman bds 17 Trinity

MONTCLAIR TRUST COMPANY GUARANTEES TITLES TO REAL ESTATE AT FIXED CHARGES.
Capital, $100,000. Earned Surplus, $100,000

JOHN BLONDEL & SON. 98 GLENRIDGE AVE., MONTCLAIR. WE have the very best COAL that was ever mined.

BAINARD

Bainard Fred G publisher N Y h 71 Christopher
Baird Julia Mrs bds 22 Waterbury rd
Mary wid Charles M h 17 Trinity
Baker Alexander hatter h 410 Orange rd
Charles H cashier N Y h 10 Van Vleck
Charles H lab h 199 N Fullerton av
Charles W editor N Y h 20 S Mountain av
Genevieve wid Thomas h 10 Willard pl
Jacob H banker N Y h 205 Alexander av
Lawrence barber 678 Bloomfield av and 132 do res Newark
Moses N editor N Y h 53 Oakwood av
Oscar lab bds 27 Baldwin
Richard B h 18 Willard pl
William architect N Y h 34 Clinton av
William F h 179 Claremont av
William H h 283 Valley rd
Balch Samuel W patent attorney N Y h 116 Midland av
Baldise Pietro lab bds 57 Glen Ridge av
Baldwin David H druggist and chemist 2 Church h 74 Christopher
Fritz W Jr teacher bds 11 Lexington av
Gray rem to Denver Col
Harry rem to New York city
Harry C carp h 23 Linden av
John S bds 99 Valley rd
Nathaniel H bds 74 Christopher
Ralph rem to Florida
Thane rem to St Louis Mo
Ball Harriet F Miss bds 152 High
Quincy H emp 654 Bloomfield av h 11A Oxford
Ballard Alexander lab bds 8 New
John D dentist 501 Bloomfield av res Orange
Balmes George J lithographer N Y h 55 Brookfield rd
Balmos Fred h 228 Claremont av
BANK OF MONTCLAIR, 491 Bloomfield av—See top lines of Montclair Bdg 491 Bloomfield av
Banks Ernest C teamster h 42 Pine
Henry L Mrs h Ward pl
James H driver h 57 Portland pl
Barber John J messenger Bank of Montclair res Caldwell
Barbour Robert R Rev rms 538 Bloomfield av
Barcley Mary wid George h 450 Bloomfield av
Mary Miss dressmkr bds 450 Bloomfield av
—see Barkley

Bloomfield Coal & Supply Co. House Warming Supplies, and Provender for horses, cows and poultry.

East Orange Lumber Co. Yard, Lawrence St. and Erie R. R. near Watsessing Centre, East Orange, N. J. Tel. 1079-W Bloomfield.

BARDI

Bardi Antonio lab h 47 Bay
Bardsley Joseph mfr N Y h 345 Park
Barker Charles E advertising N Y h 37 Irving
Barkley Harry W h Bloomfield av c Sunset av
James M h 37 Clover Hill pl
Richard W patent attorney N Y h 42 Forest
Barleson Hallie Miss bds 338 Bloomfield av
Barnard Edward W h 23 Fairfield
Jessie L Miss bds 16 Union
Barnes Albert broker N Y bds 85 Willowdale av
Charles tinner bds 53 Portland pl
Charles A broker N Y h 85 Willowdale av
David lab h 50 Gray
Frank coffee N Y bds 85 Willowdale av
George driver h 176 Forest
Margaret wid John S h 8 New
Molly wid Edmund h 135 Glen Ridge av
Barnett John lab h 26 Myrtle av
John Jr lab h 26 Myrtle av
Barnum Anna H Miss teacher bds 79 N Fullerton av
Franette S lithographer N Y h 58 Christopher
Rebecca B Miss bds 79 N Fullerton av
Baron Michael rem to Caldwell
Barrett Agnes Miss music teacher bds 50 Forest
Annie Mrs hokpr The Montclair bds do
Thomas lab h 12 Grant
BARRETT & BARRETT, lawyers (416) 763 Broad, Newark—See p 21
Barrington Philip F bds 42 Oakwood av
Barrows Ella J Miss teacher Montclair Academy rms Hillside av
Barry Charles D commission merchant N Y h 83 S Fullerton av
Katherine G wid George W h 29 S Willow
—see Berry
Barstow George E h 71 Bloomfield rd
Bartholomew George A photo engraver N Y h 28 James
Bartlett Clinton O bkkpr J T Lyman res inq do
Elvina J wid David W bds Eagle Rock way
Frederick W h 117 Wildwood av
Lottie T Miss clk 465 Bloomfield av res Ampere
Bartley Alexander saddles N Y h 69 Montclair av
Barton George J carp 11 Talbot h do
Baskerville Betty Mrs h 41 Glen Ridge av

A. F. OLSEN. Electric Engineer and Contractor 118 ORANGE STREET. Tel. 1031-L.

Bank of Montclair. SAFE DEPOSIT VAULTS. Absolute Security. Fireproof Storage of Valuables at Reasonable Rates Boxes to Rent, $5 per annum and upwards.

BATES
Bates Arthur G upholsterer and steam carpet cleaner 10 Spring h do
Daniel rem to Bloomfield
Edgar A mfr N Y h 218 S Mountain av
Batten George h 93 Union
Joseph bds 93 Union
Rollin M rem west
Batting G H Mrs h 293 Park
Warren D hardware N Y bds 293 Park
Battle Charles butler 15 Willard pl bds do
Bauer Albert E rem to Newark
Herman rem to New York city
John clk 516 Bloomfield av res Newark
Bauman Morris ticket agt N Y h 183 Summit av
Baumgard Carl h 113 Midland av
Baushelle William M lamp mfr N Y h 145 Midland av
Bausher Charles L h 205 Upper Mountain av
Baxter Henry E h 213 Inwood av
Beach Annie C wid Robert J bds 96 S Fullerton av
Florence Miss asst matron Children's Home 121 Gates av bds do
George E undertaker 446 Bloomfield av h do
Harlan P Rev rem to New York city
H Prescott lawyer h 376 Upper Mountain av
Bean Chandler bds 210 Walnut
Bear Elmira Miss hokpr Walden pl e Bloomfield av
Beardsley George W drug clk 550 Bloomfield av h 24 Willard pl
Beck George rem to California
Becker David rem to New York city
John G bds 42 Valley rd
Joseph dry goods 155 Bloomfield av h do
Becklin John h Eagle Rock way n Llewellyn rd
Ludwig carp bds 153 Valley rd
Oscar carp bds 153 Valley rd
Beckstein Frederick D h 64 Walnut av
Mary E Mrs bds 64 Walnut av
Beckwith Edward G draughtsman h 27 Fairfield
Harriet G Mrs h 355 N Fullerton av
Mary G Miss bds 355 N Fullerton av
Bedell Edwin F h 20 N Mountain av
Elizabeth T wid Charles E bds 18 Lexington av
Rayner M bds 20 N Mountain av
Bedford Russell B h 307 N Fullerton av
William h 13 Garden

ESSEX TITLE GUARANTY & TRUST CO. Highest rates paid on Certificate of Deposit Money to Loan. Mortgages for Investors. 491 Bloomfield Av., Montclair

IRA M. TAYLOR & WATERHOUSE. PROMPT RETURNS FROM RENTED PROPERTY. Montclair

THE BLOOMFIELD NATIONAL BANK, Bloomfield Center. Interest Paid on Accounts in Savings Department. Interest commences each month

BEEBE
Beebe Jane wid A h 427 Grove
Beecher Leonard F h 193 Cooper av
Behan Michael emp 205 Upper Mountain av bds do
Behr Henry pianos N Y h 21 S Mountain av
William pianos N Y bds 21 S Mountain av
Beirne John J U S Customs N Y h 30 Valley rd
—see Byrne
Belcher Frank J Rev h 42 Highland av ext
George B bds 42 Highland av ext
Ward C paint mfr Brooklyn N Y bds 354 Upper Mountain av
Belden George M ticket agt Erie R R Bellevue av depot h 27 Braemore rd
Belding Virginia Mrs h 92 Midland av
Bell Charles J Mrs h 301 Orange rd
Charles S clk N Y h 34 Park
Hannibal S letter carrier h 37 Pine
Henry grader h 101 Grove
John J driver h 39 Glen Ridge av
Lincoln C h 181 Montclair av
Luigi lab h r 14 Bay
Minnie M Miss teacher bds 127 Claremont av
Wayne cook bds 43 New
William driver 145 Glen Ridge av res Glen Ridge
Bellamy Benton supt 15 Label bds 45 Park
Bender Joseph driver h 130 Valley rd
Benedict Albert R dentist 196 Claremont av h do
Edwin P jeweler N Y h 33 N Fullerton av
George Lane broker N Y h 89 Porter pl
Harding mechanical engineer h 150 Claremont av
Benham Edward N tooth powders Newark h 224 Walnut
Benjamin Edwin H bds 58 Highland av
Bennett Anna C Miss teacher bds 31 N Willow
Arthur driver h 15 Myrtle av
Frances Mrs rem to Bloomfield
George E bkkpr 18 Midland av bds 265 Park
Harry emp 34 Valley rd rms 30 N Willow
Ida Miss bds 74 S Mountain av
Kate A wid Edward H h 74 S Mountain av
William emp 654 Bloomfield av h 30 N Willow
Benson Albin carp h 35 Orange rd
Albin carp h 58 Chestnut
Anna Miss dressmkr 58 Chestnut bds do
Arthur mgr 371 Bloomfield av res Newark
Charles carp h 143 N Fullerton av

MONTCLAIR TRUST COMPANY Allows interest on deposits subject to check at rates consistent with the character of the account and conservative methods.

MOONEY & HENING. REAL ESTATE, INSURANCE.
26 Spring St., opp. D., L. & W. Depot, Montclair

BENSON
Charles W bds 86 Elm
C L coachman 270 Orange rd h r do
Everett insp bds 63 Orange rd
Sophronia wid Charles h 86 Elm
Sven carp bds 27 N Willow
William W h 145 Park
Bentley Armida Mrs bds 161 Park
Benton Walter R h 374 Park
Berboth Meta Mrs bds 70 Greenwood av
Berger J Alfred Jr oil N Y h 208 Inwood av
Berggren Emma W wid William dressmkr h 84 Church
Berglund Charles carp h 219 Glen Ridge av
Bergstresser Anna Miss seamstress bds 43 Forest
Berkow Samuel tailor h 68 Greenwood av
Berline Samuel lab h r 14 Bay
Berlow Benjamin shoe dlr 560 Bloomfield av h 612 do
Leo clk 560 Bloomfield av h 618 do
Berner Charles wood turner h 87½ Forest
Bernhardt Alfred rem to Bloomfield
Bernier Frank J florist h 221 Glen Ridge av
Berrian William P h 85 Christopher
Berrien Cornelius R reporter bds 40 Northview av
Cornelius R broker N Y h 40 Northview av
Berry Andrew H electrical engineer N Y h 49 Lloyd pl
Frank R driver rms 553 Bloomfield av
J Romeyn rem to New York city
Lloyd clk N Y bds 209 Bellevue av
Milton L salesman h 130 Walnut
William H lab h 6 Dey
—see Barry
Bertavelli Dominick confec 554 Bloomfield av h do
Bertino Francesco shoemkr rms 177 Bloomfield av
Bescherer Frank W carp h 49 Cedar av
Jacob S carp 42 Park h do
Best Harry M h 114 Claremont av
Bethel Union Noble telephones N Y h 270 Upper Mountain av
Bettinson Harry carp h 130 Wildwood av
Harry R asst rec teller Bank of Montclair bds 130 Wildwood
Betts William C rubber goods N Y h 165 Cooper av
Bezardo Saverio lab bds 36 Bay
Bianica Giacomo confec 670 Bloomfield av h do
Biddulph Herbert H postmaster h 59 Elm

Mastmann FLORIST. 438 BLOOMFIELD AVENUE, MONTCLAIR
Phone 256-W.

Pianos TO RENT. FOR SALE. Pianos TUNED AND REPAIRED. Bush's 501 Bloomfield Ave. Phone 512-L.

BIERMAN

Bierman Jacob (J. & L. Bierman) 9 Midland av res Newark
J & L (Jacob and Louis Bierman) butchers 9 Midland av
Louis (J & L Bierman) 9 Midland av res Newark
Biggins Michael lab h 1 Bloomfield av
Biglow Lucius H rem to Brooklyn N Y
Bigoney Daniel W treas Erie R R N Y h 6 Edgemont rd
Billin Mary E wid Joseph h 168 Harrison av
Billmeyer Frank P clk N Y h 250 Midland av
Biorro Joseph barber h 21 Cherry
Bird Joseph E silk N Y h 9 Frances pl
Maurice fireman h 31 Grove
Birdseye Clarence F rem to Glen Ridge
Henry rem to Glen Ridge
Kellogg rem to Glen Ridge
Meta D music teacher 483 Bloomfield av h do
Birney Alice G Miss artist 4 Church rms 89 Valley rd
Mary wid Charles h 89 Valley rd
Bissell Artemus rem to Orange
Arthur H lawyer N Y h 162 Lincoln
Bittner Annie wid Louis grocer 92 Bay h do
Bixbey Percy condr P S Corp h 502 Bloomfield av
Black Hugh h 109 Lorraine av
Robert J h 427 Grove
Theodore Perry bds 324 Orange rd
William carp h 9 Sylvan pl
William A h 324 Orange rd
Blackburn Samuel P shipping N Y h 318 Orange rd
Blackford Andrew express 617½ Bloomfield av h 9 Montague pl
Blackwell Emily Miss physician h 17 Plymouth
Rufus butler h 36 Cross
Bladel Frank S condr P S Corp h 63 Cedar av
Blaidorn Lena Mrs rms 79 Claremont av
Blair Elizabeth Miss steno bds 31 Midland av
James P carp bds 31 Midland av
Rachel Miss bds 1 Union
William J carp h 31 Midland av
Blake Reginald S h Eagle Rock way
William S (Blake & Wolff) 543 Bloomfield av res Newark
& Wolff (William S Blake and Edward Wolff) painters 543 Bloomfield av

E. J. GUSTAFSON. MAKER OF MEN'S CLOTHES. 26 CHURCH ST., MONTCLAIR.

BANK OF MONTCLAIR. Foreign Exchange, Letters of Credit and Travelers' Cheques for sale at current rates.

BLAKEY

Blakey Betty Miss dressmkr 22 Maple pl bds do
Joseph janitor h 22 Maple pl
Blanchard George W h 490 Park
Blandy Elwood B h 72 Montclair av
Blauvelt Emma wid Daniel J h 6 Lloyd pl
Bleasy Isaac chef The Montclair bds do
Bliss Frank E leather N Y h 346 Park
Block Philip tailor 601½ Valley rd res Newark
Blondel John (John Blondel & Son) 98 Glen Ridge av h 10 Lexington av
John Jr (John Blondel & Son) 98 Glen Ridge av bds 10 Lexington av
BLONDEL JOHN & SON (John and John Blondel Jr.) coal and wood 98 Glen Ridge av—See top lines
Bloodgood William E architect N Y h 9 Gates av
Blossom Henry S grocer N Y h 412 Park
Blue Edwin N artist N Y h 562 Upper Mountain av
James driver h 5 Cherry
Blundon John W coachman h 182 Forest
Blunk Kate A Miss matron Children's Home 121 Gates av bds do
Board Francis A h 106 Park
of Assessors (5) 460 Bloomfield av
of Education High School Orange rd
of Health (10) 460 Bloomfield av
BODENWIESER ELIAS, veterinary dentist, carriage and harness dealer 50 Halsted (Arlington), Kearny —See p 14
Bodholt Victor clk 627 Bloomfield av rms 72 Valley rd
Bodine Joseph bds 204 Claremont av
Boehm Alfred P clk N Y h 4 Waterbury rd
Boehmer Arthur W asst wire chief N Y & N J Tel Co res Summit
Boesman Edmund cigarmkr bds 19 Brookfield rd
Boesser Oscar G asst sec Y M C A 540 Bloomfield av rms do
Bogart Charles B flour merchant N Y h 170 Orange rd
Mary wid August bds 170 Orange rd
William V painter 115 Walnut h do
Bogert John W bds 10 Van Vleck
Bogle William grocer N Y h 56 Church
Bogue Edith A Miss bds 293 Valley rd
Edna L Miss bds 293 Valley rd
Edward dentist N Y h 293 Valley rd
Fred L dentist N Y bds 293 Valley rd
Bolen Sara Miss nurse Mountainside Hospital bds do

ESSEX TITLE GUARANTY & TRUST CO. Invests money in high class first mortgages on Montclair Real Estate without expense to the lender. Title fully guaranteed.

THOMAS WOOD, FLAGGING AND CURBING
LABLE STREET, OPPOSITE ERIE DEPOT LAID AND SET.

BOLES
Boles Henry lab h 133 Glen Ridge av
Boley Max W exporter h 117 Park
Bogle William Y grocer N Y h 56 Church
Bollenbach Fred R emp S W Case res Bloomfield
Bolles A Eugene publisher h 86 N Fullerton av
Bolton James carp bds 698 Bloomfield av
James A real estate h 22 St Lukes pl
Bomba Joseph M tailor h 51 Bay
Bomgard Carl bds 113 Midland av
Bond Benjamin W h 38 Hillside av
Robert bds 54 Elm
Bone E G Mrs employment agency 119 Bloomfield av h do
Lewis K collector h 119 Bloomfield av
Bonello Giuseppe lab h 60 Glen Ridge av
Paolo lab h 30 Bay
Bonnell J Harper h 10 Jefferson pl
Bonner Walter salesman h 97 Midland av
Boone Cheshire L teacher bds 31 Park
William clk bds 122 Midland av
Boorum George C rem to New York city
Richmond rem to New York city
Theodore rem to New York city
Booth Annie B wid Henry S h 45 N Willow
Ballington commander of Volunteers of America h 182 S Mountain av
Charles clk 599 Bloomfield av res Verona
Edmund W rem to Cleveland Ohio
George clk 599 Bloomfield av bds 45 N Willow
George mason 138 Claremont av h do
Stella Miss steno emp 599 Bloomfield av bds 45 N Willow
Walter clk 599 Bloomfield av bds 45 N Willow
Borden's Condensed Milk Co 145 Glen Ridge av
Boring James L steward Montclair Athletic Club h do
Borklund Adolph carp h 1 Sylvan pl
Borland Dora wid Charles h 11 Willard pl
Bornemann Charles jeweler N Y h 301 N Mountain av
Emile L dry goods N Y h 60 Gates av
Boroker Joseph emp 251 N Mountain av bds do
Bosse Margaret G Mrs h 148 Forest
Bossert Frank T h 18 Mission pl
Henry L letter carrier h 18 Mission pl
Bostwick Arthur E librarian N Y h 111 S Fullerton av
William T h 274 Upper Mountain av
Bott Joseph clk 6 Church h Forest

MONTCLAIR TRUST COMPANY Invites deposits from responsible individuals, firms and Corporations. Correspondence on the subject will receive careful attention.

Call up 1572 if you need good clean COAL. **JOHN BLONDEL & SON.** 98 Glenridge Ave., MONTCLAIR.

BOUDEN
Bouden Lucy A wid Thomas H h 44 Hawthorne pl
Bourne T Fred lawyer N Y h 36 S Willow
BoVierd Ada Miss clk U S Express Co res Little Falls
Bowen Robert L civil engineer N Y bds 28 N Willow
BOWERS PHILIP J. & CO. real estate 189 Market, Newark—See p 6
Bowlby Anna Mrs bds 48 Greenwood av
Howard S mech bds 48 Greenwood av
Lewis driver 145 Glen Ridge av h 48 Greenwood av
Bowman Ernest W h 117 Lincoln
George W clk Erie R R h 65 Label
Harold H lawyer N Y bds 157 Grove
Henry H lawyer N Y h 157 Grove
J Floyd rem to Bradford N Y
Kenneth H student bds 157 Grove
Mark K h 10 Prospect av
Ralph A clk bds 157 Grove
Roy bds 10 Prospect av
Bowser James rem to New York city
Robert express 219 Harrison av h do
Bowsky Herman lawyer N Y h 8 Holland ter
BOXALL GEORGE W. mason and builder 109 Midland av, h do.—See p 14
Boyd Arthur clk 599 Bloomfield av res Bloomfield
James C consulting engineer h 213 Park
Joseph H h 314 Upper Mountain av
Robert M importer N Y h 51 S Fullerton av
Robert M Jr lawyer 481 Bloomfield av h 96 Prospect av
William H rem to New York city
Bradford Amory H h 11 Plymouth
Arthur H student bds 11 Plymouth
Stella S physician 76 Church h 11 Plymouth
Bradlee John R merchant N Y h 163 Union
Bradley Edwin A h 136 Upper Mountain av
Elvina C wid Herbert h Eagle Rock way
Herbert C dry goods N Y h 161 Walnut
Isaac M lab h 41 Glen Ridge av
Brady Elizabeth C Miss bds 87 Forest
Emma Mrs h 223 Bellevue av
Hugh carp h 16 Central av
John J clk 518 Bloomfield av bds 87 Forest
John T driver 6 Church h 28 Washington
Julia Miss rem to Newark
Martin lab h 28 Washington

Bloomfield Coal & Supply Co. Best Pittston Coal, clean, dry and accurately weighed.

East Orange Lumber Co. Yard, Lawrence St. and Erie R. R. near Watsessing Centre, East Orange, N. J. Tel 1078-W Bloomfield.

BRADY
Matthew T plumber h 87 Forest
Thomas clk 102 Walnut bds 28 Washington
Thomas rem to Bloomfield
Thomas H carp bds 16 Central av
Braine Sarah W wid Charles h 26 James
Brainerd Frederick J pub h 71 Christopher
Branca Anthony painter h 1 Grant
Pasquale shoemkr 405 Bloomfield av h do
Branch Ruth L Miss h 2 Washington
Silas lab h 27 Glen Ridge av
Brandley Julius clk N Y h 138 Forest
Brandt Christian rem to Bloomfield
Ida Miss boarding house 24 Valley rd
Brant Randolph engineer supplies N Y h 195 Lorraine av
Braue Ida A Miss h 54 Myrtle av
Brautigam Frederick A glass N Y h 119 S Fullerton av
F Willard salesman h 153 Walnut
Bray John plumber h 108 Forest
Richard J (John Manuel & Son) 185 Claremont av h 110 Glen Ridge av
Brayton William S h 141 Central av
Brazell William lab h 39 Glen Ridge av
Breath James h 379 Upper Mountain av
Breen Patrick rem to Glen Ridge
Breitbard David rem to Newark
Morris rem to Newark
Bremer Henry enameler bds 65 Label
Bremner Frank rms 538 Bloomfield av
Brennan Catherine Mrs bds 149 Valley rd
John painter h 82 Bay
Kate wid Patrick bds 36 Portland pl
Thomas H elect h 149 Valley rd
Brenner Katherine Mrs h 65 Glen Ridge av
Brewer Frank L bagging N Y h 241 Midland av
Orton h 32 Montclair av
Walter B commission merchant N Y h 375 Orange rd
Brewster A Avery silk N Y bds 75 N Mountain av
Samuel L h 87 Christopher
Brick Annie Mrs nurse bds 68 Orange rd
Bridge Louise wid Jacob h 17 Cross
Phineas veterinary surgeon 103 Walnut h 15 Willard pl
Briggs Ada P wid Luther J bds 82 Union
Brigham Frederick L sales agt N Y h 10 Edgemont rd
Brilliam Fuel Co 112 Greenwood av

A. F. OLSEN. Electrical Contractor. Lighting Equipments Installed. 118 ORANGE ST. Tel. 1031-L.

BANK OF MONTCLAIR. CAPITAL, $50,000. SURPLUS, $50 000. Banking by Mail. Mail Deposits promptly acknowledged.

BRINER
Briner Charles H com trav h 66 Brookfield rd
Brinning Alida S wid James F h 9 Grenada pl
Bristol Emma E Mrs bds 92 Church
Bristow Henry J cashier N Y h 18 Llewellyn rd
Britt James E driver h 21 Talbot
Brittain J Henry Rev pastor Brookdale Baptist Church h 85 Elm
Mary T Miss violin teacher bds 85 Elm
Britton Catherine wid Patrick bds 82 Bay
William H drug clk W I Dohme h 41 Portland pl
Broadbent DeWitt mason 400 Grove h do
Broadnax Francis electrical engineer h 140 Walnut
Brohimer Frederick mach h 12 Charles
Bronner Joseph G cook h 369 Claremont av
Bronson Adolph mech h 22 Lexington av
Brooks Abram carp 29 Montague pl h do
Charles J h 35 Irving
Emerson carriage mfr h 2 Clinton
Henry H mason h 206 Lorraine av
May E Miss bds 9 Portland pl
Noah R bds 209 Orange rd
Noah W h 209 Orange rd
Ray h 209 Orange rd
Warren painter h 9 Portland pl
William h 10 Frink
William H carp 71 Forest h do
Winfield S mason h 183 Valley rd
Bross Harry h 27 Linden av
Brower Charles clk 599 Bloomfield av res Verone
John carp h 373 Orange rd
Brown A L jeweler N Y h 26 Clinton av
Alfred lab h 88 Bellevue av
Alice Miss hokpr 207 Claremont av
Allan J lab h 375 Claremont av
Andrew H Undercliff rd c Eagle Rock way
Charles scavenger h 18 Fidelity pl
Charles B bds 137 Upper Mountain av
Charles R bds 517 Park
Clarence lab h 25 Bay
Edwin S bds 8 Prospect ter
Ernest coachman 24 Highland av h r do
Ernest N h 121 Bellevue av
Ernest Wells rem to Newark
Francis J clk N Y bds 192 Alexander av

ESSEX TITLE GUARANTY & TRUST CO Pays the Highest Rate on Certificate of Deposit. 491 Bloomfield Av., Montclair

IRA M. TAYLOR & WATERHOUSE. ASK US ABOUT IT. MONTCLAIR.

THE BLOOMFIELD NATIONAL BANK, Bloomfield Center. Checking and Savings Accounts respectfully solicited.

BROWN

Frank mech h 47 New
Frederick bkkpr h 23 Southmont av
Frederick F commission merchant N Y h 91 Midland av
George coachman 48 Upper Mountain av h r do
George H clk h 517 Park
George J salesman h 363 Grove
George S h 137 Upper Mountain av
Harold P mfr electrical supplies 112 Greenwood av h 6 Walden pl
Henry h 335 Orange rd
Henry M clk N Y bds 14 Vincent pl
James S physician 43 S Fullerton av h do
Joseph bds 338 Bloomfield av
Josiah T Mrs bds 184 Bellevue av
Kirk h 79 N Mountain av
Louis P grocer 2 Dey h 27 Talbot
Luella E Mrs bds 137 Clarewill av
Maria wid Travis bds 8 Dey
Merritt L bds 41 N Fullerton av
Ralph M civil engineer bds 136 Union
Robert C accountant bds 338 Bloomfield av
Samuel lab bds 7 Walnut pl
Samuel clk N Y bds 210 Walnut
Silas B rubber N Y h 43 Hawthorne pl
S Seeley butter N Y h 262 Park
Thomas gardener bds 10 Orange rd
Thomas clk 518 Bloomfield av h 21 Cross
Willett W student h 335 Orange rd
William H h 13 New
William M broker N Y h 136 Union
W Johnston h 14 Vincent pl

Brownell Albert chauffeur 150 Upper Mountain av h r do
Mary E wid Frank W dry goods 44 Valley rd h 42 do
Browning Harry P paper N Y h 15 Madison av
Brownlie A Douglas h 767 Valley rd
Bruetch Louise Mrs h 17 Cross
Bruett Charles H bkkpr 98 Glen Ridge av res Bloomfield
Bruff James L lawyer N Y bds 43 Gates av
Joseph E dry goods N Y h 43 Gates av
Bruggeman John G h 169 Wildwood av
Brugger Joseph h 38 Watchung av
Bruin Christen bkkpr N Y bds 39 N Fullerton av
Brundage Andrew D salesman h 16 N Willow
Brunner Joseph horseshoer 22½ Spring h 105 Grove

MONTCLAIR TRUST COMPANY Issues Travelers' Checks and Letters of Credit payable in all parts of the World.

MOONEY & HENING. REAL ESTATE, INSURANCE.
26 Spring St., opp. D., L. & W. Depot, Montclair

BRUNO
Bruno Benedetto shoemkr h 61 Glenwood av
Harry I insurance N Y h 15 Gates av
Brush William H druggist 237 Bellevue av h 412 Bloomfield av
William H Mrs boarding house 412 Bloomfield av
Bruskin Philip clk P S Corp res West Orange
Bryan Joseph H real estate N Y h 79 Elm
William A jeweler N Y h 41 Prospect
Bryden Mary Miss nurse Mountainside Hospital bds do
Brys Alphonse painter h 264 Bellevue av
Buchanan J G banker N Y h 5 Warren pl
Joseph R journalist N Y h 88 Watchung av
Robert C bds 88 Watchung av
Sadie N Mrs bds 51 N Willow
Buchler Charles groceries and meats 160 Bloomfield av h 57 Greenwood av
Buchner Michael bds 401 Grove
Buck Henry C broker h 151 Montclair av
Richard S h Norwood pl
Buckley Alva A bds 182 Summit av
Budd Mary wid Fred h 641 Bloomfield av
Budde Herman coachman h 27 S Willow
Herman Mrs employment agency 27 S Willow h do
Budelman John F broker N Y h 30 Lexington av
Buell George carp h 17 Sylvan pl
Bugbee Frank E h 180 Valley rd
Buhler Joseph grocer 123 Forest h do
Building Trades Conf Board of Montclair 442 Bloomfield av
Bull Charles h 303 Upper Mountain av
Frederick C office fixtures N Y h 2 Gordenhurst av
Bulloch George gardener h 138 Gates av
George Jr tel insp bds 138 Gates av
Bullock Aletha Mrs dressmkr 7 Talbot h do
Alex driver h 7 Talbot
Forrest W clk h 17 Elston rd
Stanton D rem to Chicago Ill
Thomas coachman 239 Upper Mountain av bds do
Bunce M Ella Miss h 74 Porter pl
Wesley bkkpr h 19 Clover Hill pl
Bunker A Clifford electrical engineer h 42 Myrtle av
Edward H broker h 31 Clover Hill pl
Bunten George T carp 88 Park h do
Harry R clk bds 88 Park
Burbank A M Mrs rem to New Rochelle N Y

Massmann FLORIST. Decoration for Weddings. Phone 256-W.
438 BLOOMFIELD AVENUE, MONTCLAIR

Everything in Music at New York City Prices. Bush's. 501 Bloomfield Ave. Pianos. Sheet Music. Talking Machines.

BURBANK
Samuel rem to New Rochelle N Y
Burchum George H buffer h 48 Maple av
Burckett Walter L h 30 Fairfield
William M h 219 Lorraine av
Burdett Stanley mach bds 55 Grove
Burditt W F rem to New York city
Burger Jacob L bkkpr 6 Church res East Orange
Burgess Charles E h 144 S Mountain av
Edward rem to Stamford Conn
Edward G h 152 S Mountain av
George H engineer N Y h 25 Fairfield
John L clk N Y h 84 Watchung av
Richard W boarding house 502 Bloomfield av
Burgi Oscar cheese N Y h 6 Clover Hill pl
Burj Adolph carp bds 24 Valley rd
Burke George T hostler h 13 New
Helen Miss dressmkr bds 13 New
Henry coachman h 5 Tichenor pl
Herbert F D engineer N Y h 123 Watchung av
Nannie (Alexander & Burke) 178 Bloomfield av rms 13 New
Patrick lab h 471 Valley rd
Burklund Adolph carp h 1 Sylvan pl
Burleigh John clk N Y h 31 Braemore rd
Burn C Arthur civil engineer emp F W Crane bds 134 N Fullerton av
Chester M insp h 134 N Fullerton av
—see Byrne
Burnett Hayes J physician 23 Maple pl h do
Burnetti Ernesto lab bds 55 Glen Ridge av
Burns Emily Mrs h 27 Edgemont rd
James cook h 24 Washington
Mary C wid John h 66 Walnut
Paul H local agt N Y & N J Tel Co res Glen Ridge
Burr Edwin H rem to New York city
Julia M wid David h 94 Midland av
Leland M h 181 Claremont av
Burrell Austin clk bds 154 Walnut
Bessie Miss bds 5 Cherry
James blksmith bds 154 Walnut
Burtis Henry M bds 11 Clover Hill pl
Burton Carolyn M wid Edward V bds 156 Lloyd pl
Frank H broker N Y h 275 Grove
Robert janitor Unity Hall h 77 Bay
Burtone Pasquale lab bds 49 Pine

E. J. GUSTAFSON. MAKER OF MEN'S CLOTHES. 26 CHURCH ST., MONTCLAIR.

BANK OF MONTCLAIR. Interest Allowed on Deposits. Accounts of Individuals, Firms and Corporations solicited.

BURY

Bury Charles A agt Wells Fargo Express Co h 84 Greenwood av

Bush Charles L painter and decorator 137 Walnut h do

Charles S sec J Melvin Bush Music Co 501 Bloomfield av h 39 Midland av

Cornelius V mason bds 56 Oakwood av

Ernest N sec Edward Madison Co 465 Bloomfield av h Verona

Frank G clothing N Y h 52 Christopher

Harry clk 625 Bloomfield av bds 77 Forest

Henry P butter and egg dealer 213 N Fullerton av h do

J Melvin pres J Melvin Bush Music Co 501 Bloomfield av h 133 N Fullerton av

BUSH J. MELVIN MUSIC CO. pianos, etc. 501 Bloomfield av—See top lines

Lucinda wid Charles L h 77 Forest

Mabel Miss clk 500 Bloomfield av bds 77 Forest

M Elmina wid Stephen bds 110 S Fullerton av

Roswell D engineer h 213 N Fullerton av

Wallace H chief clk N Y & N J Tel Co res Roseland

William H carp h 110 S Fullerton av

Bushnell Mary T wid Robert h 94 S Fullerton av

Busse Harriet C Mrs bds 8 Fairfield

Busselle Samuel M oil N Y h 9 Greenwood av

Butcher Charles R florist 676 Valley rd h do

Butler Frederick H Rev pastor St Mark's M E Church h 192 Bloomfield av

John chauffeur bds 24 N Willow

Stephen rem to Massachusetts

Buttner Marie Miss teacher h 24 Church

Button Henry T bds 62 Oxford

Bynum Isaac lab h 28 Myrtle av

Byram Ada Miss tel operator N Y bds 562 Valley rd

Charles H supt Mt Hebron Cemetery h Mt Hebron rd n Valley rd

David L gardener h 562 Valley rd

Byrne James molder bds 107 Grove

Michael brass molder bds 107 Grove

Patrick lab bds 107 Grove

—see Burn

BI-SEL REALTY CO. Samuel J. Holmes president and mgr 188 Park—See p 49

ESSEX TITLE GUARANTY & TRUST CO. You can get from 4% upwards for money temporarily unemployed. 491 Bloomfield Av., Montclair

THOMAS WOOD, FLOUR, FEED, GRAIN, OATS AND CORN.
LABLE STREET, OPPOSITE ERIE DEPOT

CABLE

CABLE JOHN H (Cable & Fay) 81 Forest h 87½ do
CABLE & FAY (John H. Cable, William E. Fay), plumbers 81 Forest—See p 31
Cadwell Glen W clk U S P Co h 9 Lexington av
Laura wid Warren rem to Orange
Cagiano Alesandro lab h 36 Bay
Francesco lab bds 47 Bay
Michele lab h 38 Bay
Nicolo lab bds 85 Bay
Pasquale lab h 85 Bay
Pietro lab h 85 Bay
Rocco lab bds 85 Bay
CAHILL JOHN FRANCIS, lawyer (616) 800 Broad, Newark—See p 21
Lawrence F banker N Y h 228 Midland av
Cahler Harry A h 200 S Mountain av
Cain Edward printer h 8 Inwood pl
—see Kane and Kaine
Cairns Charles T bds 157 Summit av
Clifford bkkpr bds 57 Park
Irving firemen's supplies N Y h 57 Park
Mary A wid William bds 57 Park
Calabrese Carmeno bds 49 Bay
Fiorentino lab bds 191 Forest
Giuseppe lab bds 191 Forest
Calabrio Raffaele lab bds 85 Bay
Calandra Giuseppe shoemkr 17 S Fullerton av h do
Calder James Jr (Montclair Jam Kitchen) 15 Label res Glen Ridge
Joseph clk h 59 Portland pl
Caldwell Armour rem to New Orleans La
Jean C cotton N Y bds 55 Walnut
John A consulting engineer h 55 Walnut
Robert J cotton N Y bds 55 Walnut
Robert W h 98 Lloyd pl
William W h 330 N Mountain av
Calef Horace W broker N Y h 217 Lorraine av
Callendar William S clk N Y bds 67 Walnut
Callender George W salesman bds 184 Inwood av
William N bds 68 Brookfield rd
William N Jr advertiser N Y h 68 Brookfield rd
Calvert Butler lab bds 10 Day
Gambio Pasquale lb bds 35 Bay
Cameron D Stewart h 425 Upper Mountain av
Herbert A tel operator h 130 High

MONTCLAIR TRUST COMPANY Acts as Executor, Guardian, Administrator and Trustee. Responsible service at reasonable rates.

You judge correctly if, when wondering from whom to order your COAL, our name first suggests itself. JOHN BLONDEL & SON, 98 GLENRIDGE AVENUE MONTCLAIR

CAMISA
Camisa Lewis J rem to Glen Ridge
Cammon William coachman h 10 Charles
Camp Arthur D rem to Chicago Ill
William S broker N Y h 284 Upper Mountain av
Campbell Alvan clk N Y bds 107 Chestnut
Andrew T clk h 32 Clinton av
Andrew T Jr lawyer N Y h 265 Midland av
George carp 37 N Willow h do
George G bkkpr h 84 Greenwood av
George W carp h 137 Forest
Harry T painter 186 Alexander av h do
Herbert clk N Y h 125 Valley rd
John salesman h 107 Chestnut
Leslie E h 70 Orange rd
Rebecca L wid William C h 8 Clinton av
Robert carp bds 37 N Willow
Winifred B wid Frederick A h 230 S Mountain av
Candillo Carlo lab h 50 Glen Ridge av
Canfield Arthur L rem to Somerville
Florence H Miss tel operator bds 81 N Fullerton av
Cannon Herbert W clk N Y bds 30 Gates av
Mary A wid John H h 30 Gates av
Thomas gardener bds 52 Greenwood av
William butcher bds 40 Montague pl
Cantine Charles h 15 Southmont av
Caparalonga Giuseppe lab bds 36 Bay
Capen James F exporter h 244 Midland av
Capes George h 37 Brookfield rd
Caponigro Giuseppe mason h 49 Glen Ridge av
Cararro Angelo mason h 39 Glen Ridge av
Carbo Leonardo lab bds 59 Glen Ridge av
Card Harry C real estate N Y bds 46 Highland av
J Vandyke D real estate N Y h 46 Highland av
Cardelechi Giuseppe lab bds 4 Washington
Cardeliccio Vincenzo contractor h 84 Bay
Cardellicchio Joseph mason 29 New h do
Cardilichio Pasquale barber 100 Bloomfield av h do
Cardone Saraphim lab h 14 Bay
Carella Vincenzo lab h 197 Forest
Caren Charles coachman 159 Park rms r do
Carey Peter J h 88 S Mountain av
Stephen W h 240 Orange rd
—see Cary
Carison Edward B coachman h 15 St Lukes pl
Carl Andrew barber 112½ Walnut h do

Bloomfield Coal & Supply Co. Coal, Wood, Grain, Hay, etc. 324 GLENWOOD AVE., BLOOMFIELD.

East Orange Lumber Co. Yard, Lawrence St. and Erie R. R. near Watsessing Centre, East Orange, N. J. Tel. 1079-W Bloomfield.

CARLON

Carlon Thomas J h 131 Watchung av
Carlow Frank rem to Elizabeth
Harry rem to Port Jervis N Y
Carlson Adolph carp h 21 Sylvan pl
Adolph grocer 62 Chestnut h 60 do
Anna Miss bds 58 Montclair av
Charles carp h 136 Claremont av
Ida Mrs h 29 Glen Ridge av
John A carp h 147 N Fullerton av
John S carp bds 78 Chestnut
John S pres The John S & L Carlson Co 85 Walnut c Greenwood av h 58 Montclair av
CARLSON JOHN S. & L. CO. THE, builders 85 Walnut c Greenwood av—See p 8
Ludwig treas The John S & L Carlson Co h 64 Montclair av
Otto carp h 407 Valley rd
Otto L carp h 78 Chestnut
Peter A lab h 142 Forest
Samuel engineer bds 63 Forest
Sven carp h 80 Chestnut
Sven A carp bds 63 Forest
Carlucci Louis (Carlucci & Romano) 27 Glen Ridge av res Newark
& Romano (Louis Carlucci and Frank Romano) plumbers 27 Glen Ridge av
Carman Fletcher F physician 129 Walnut h do
George R h 125 Walnut
Carnes Charles rms 161 Summit av
Carnevalle Rocco lab bds 51 Bay
Carnisa Lewis J printer h 5 Grant
Carnpion William painter N Y h 151 Valley rd
Caro David M (Caro & Kashmann) 555 Bloomfield av h 41 Forest
& Kashmann (David M Caro and Isaac H Kashmann) meats 555 Bloomfield av and 118 Walnut
Carpenter Charles L real estate N Y h 117 Bellevue av
Elizabeth wid Gilbert h 159 Lincoln
Elizabeth F Miss bds 159 Lincoln
Henry E architect N Y bds 92 Church
Herbert F press feeder h 74 Chestnut
Isabella wid Sheldon h 74 Chestnut
Laura B Miss bds 159 Lincoln
Walter coachman Harrison av c Llewellyn rd h r do
Carr George J lawyer h 149 Upper Mountain av

A. F. OLSEN. Electrical Contractor. Complete Plants Installed. 118 ORANGE ST. Tel. 1031-L.

Bank of Montclair. SAFE DEPOSIT VAULTS. Absolute Security. Fireproof Storage of Valuables at Reasonable Rates Boxes to Rent, $5 per annum and upwards.

CARR
James driver h 50 New
Shirley N student bds 149 Upper Mountain av
William J h 9 N Mountain av
Carrick Bessie wid James h 37 Pine
Carroll John coachman 30 N Mountain av h r do
Carruthers Robert gardener h 175 Harrison av
Carson Annie E Miss h 31 Montague pl
Frank L carp h 100 Church
John L hardware 439 Bloomfield av h 22 N Willow
Roger clk bds 31 Montague pl
William R contractor 100 Church h do
Carswell William bds 389 Grove
Carter Edith H Miss h 18 Bradford pl
Fred B Rev rector St Luke's Episcopal Church h 61 Church
Grace D Miss bds 21 Park
Henry lab h 132 Bloomfield av
Hettie D wid Thomas h 18 Bradford pl
Margaret A wid Benjamin h 21 Park
Mary B wid James L kindergarten 491 Bloomfield av bds 31 Park
Mary S Miss bds 133 Chestnut
Mary W Miss teacher bds 21 Park
Paul S purchasing agt N Y h 164 Orange rd
Robert W physician bds 18 Bradford pl
Thomas F student h 18 Bradford pl
Vaulx insurance N. Y. h 180 Bellevue av
Cartwright Robert F civil engineer h 36 Gates av
Caruso Antonio peddler h 29 New
Joseph lab h 14 Bay
Louis grocer 12 Bay h do
Nicola peddler h 14 Bay
Cary Benjamin H h 31 Oakwood av
Edward coachman h 5 Tichenor pl
Edward E h 99 N Mountain av
Edward V oil N Y h 188 Union
Louise Miss teacher bds 188 Union
—see Carey
Case Levi W physician 41 Park h do
Sheldon W automobiles Munn bds 41 Park
Casey Catherine Miss steno bds 12 Mission pl
Edward J driver bds 12 Mission pl
Edward N h 86 Greenwood av
John lab h 12 Mission pl
Mary A steno N Y & N J Tel Co bds 12 Mission pl

ESSEX TITLE GUARANTY & TRUST CO. A Medium of Exchange between buyer and seller, borrower and lender, builder and contractor.

IRA M. TAYLOR & WATERHOUSE. We have what you want or can get it for you. MONTCLAIR.

THE BLOOMFIELD NATIONAL BANK, Bloomfield Center. { Commercial Department. Savings Department. Storage and Safe Deposit Vaults.

CASEY

Mary B Miss bds 12 Mission pl
Thomas E chief clk N Y & N J Tel Co bds 53 Portland pl
Thomas J painter and decorator 1 Dodd h do
Cashiero Fredo lab bds 85 Bay
Cassidy Annie R Mrs h 71 Cedar av
Margaret wid John h 16 Orange rd
William J clk N Y h 71 Cedar av
Casta Antonio lab h 49 Bay
Castillo Thomas rem to New York city
Castner Curtis M mason h 64 Chestnut
Castone Vincenzo lab h 188 Forest
Catalano Antonio lab bds 5 Grant
Michele lab h 5 Grant
Cattell William A rem to California
Cauputo Antonio lab h 20 Glen Ridge av
Cavanagh Elizabeth wid Bartholomew h 23 Cherry
Helen Miss dressmkr 13 N Willow h do
John rem to Bloomfield
John Jr rem to Bloomfield
Margaret Mrs h 250 N Fullerton av
Mary A wid Bartholomew h 23 Cherry
Michael B lather bds 13 N Willow
Cawte Oliver coachman h 177 Upper Mountain av
Cedar Avenue Presbyterian Church Cedar av c High
Avenue Public School 28 Cedar av
Cella Domenico h 391 Bloomfield av
Jerome fruits 391 Bloomfield av bds do
Cendolanza Francesco lab h 28 Glen Ridge av

CENTRAL ELECTROTYPE FOUNDRY CO. engravers and electrotypers 9 and 11 Campbell, Newark—See p 18

Grammar School Valley rd c Church
Hotel J Sigler prop 560 Bloomfield av
Primary School Church c Orange av
Cerbasso Giovanni lab h 196 Forest
Cerf Louis h 52 Lloyd pl
Cestone Angelo foreman h 177 Forest
Franceso foreman h 177 Forest
Gaetano foreman h 14 William
Joseph foreman bds 14 William
Pasquella contractor 65 Glen Ridge h do
Chamberlain Anna P music teacher 467 Bloomfield av res East Orange
Arthur carp bds 14 Charles

MONTCLAIR TRUST COMPANY GUARANTEES TITLES TO REAL ESTATE AT FIXED CHARGES. Capital, $100,000. Earned Surplus, $100,000

MOONEY & HENING. REAL ESTATE, INSURANCE.
26 Spring St., opp. D., L. & W. Depot, Montclair

CHAMBERLAIN
Elvord G poles N Y h 39 Forest
George W painter 405 Bloomfield av res Hoboken
Harold N slater h 10½ Charles
Lewis C well driller h 14 Charles
William well driller bds 14 Charles
Chambers Edmund J clk N Y h 59 Greenwood av
Champ Jaret lab h 1 Walnut pl
Chapel Eugene P lumber N Y h 132 Walnut
Chapin Charles S principal State Normal School
Eliza A wid Henry h 40 Upper Mountain av
F Woodruff physician N Y h 76 Porter pl
Warren W mechanical engineer bds 40 Upper Mountain av
Chapman Ella L Miss bds 4 Highland av ext
Frank T h 25 Highland av
John M h 10 Rockledge rd
Chard James A oils N Y h 12 Melrose pl
CHARLES SAMUEL, upholsterer and window shades 411 Bloomfield av, bds 35 Midland av—See opp map
Charlotte Irving H adjuster h 11 Valley pl
Chase Alexander C rem to Brooklyn N Y
Charles F agent steam specialties N Y h 216 Walnut
Emma Mrs h 38 Forest
Chesney Robert A rem to Cedar Grove
Chester D Hubert h 159 Midland av
Chesterman Francis J engineer N Y bds 8 Inwood pl
James G sexton St. Luke's Church h 46 Montague pl
Chestnut Street Public School Chestnut c Forest
William N plumber 29 Brookfield rd h do
Chickering Joseph K Mrs h 8 Francis pl
Child Benjamin W elevators N Y h 87 S Mountain av
Charles G h 87 S Mountain av
Elizabeth W Miss bds 87 S Mountain av
Children's Home 121 Gates av
Childs Andrew W driver rms 7 Talbot
Cleveland V h 16 Gates av
Spurgeon porter h 106 Forest
Chiniski Rose M Miss cashier 599 Bloomfield av res Newark
Chinn Lucius L banker N Y h 107 Upper Mountain av
Chrisholm James R h 119 Watchung av
Chrisman Francis Leon editor Montclair Herald 211 Glen Ridge av h do
Christensen Edward G printer N Y h 133 Watchung av
Elvina wid Henry B h 132 Watchung av

Massmann **FLORIST.** 438 BLOOMFIELD AVENUE, MONTCLAIR
PLANTING OF FERNERIES. Phone 256-W

ALL KINDS OF MUSICAL GOODS. MUSIC FOR ENTERTAINMENTS, PARTIES, RECEPTIONS. Bush's. 501 Bloomfield Avenue.

CHRISTENSEN
George printer bds 132 Watchung av
Harry C bkkpr Montclair Trust Co bds 132 Watchung av
Christian Science Reading Room 12 S Fullerton av
Union Congregational Church Cooper av n Park
Christie John chauffeur h 8 Charles
Robert h 77 Porter pl
Christner Ernest clk N Y bds 70 Greenwood av
Paul clk N Y bds 70 Greenwood av
Christy Charles R h 9 Rockledge rd
Charles R Jr lumber merchant bds 9 Rockledge rd
Leroy student bds 9 Rockledge rd
Thomas lumber merchant bds 9 Rockledge rd
Chrystal Charles B chemicals N Y h 161 Midland av
Fannie M Mrs h 41 N Fullerton av
Chrystie Frances Miss bdss 209 Bellevue av
John A broker N Y bds 209 Bellevue av
Church of the Immaculate Conception N Fullerton av c Munn
Churchill Arthur H cashier N Y h 6 Walden pl
Charles T rem to New York city
Clarence broker N Y bds 5 Upper Mountain av
Sarah Mrs h 5 Upper Mountain av
Walter T rem to New York city
Cirone Antonio lab h 58 Glen Ridge av
Clapp Edith J Miss sanitarium 162 Upper Mountain av h do
F F bds 28 Irving
Claren Joseph mgr 421 Bloomfield av h 427 do
Margaret C Miss nurse Mountainside Hospital bds do
Mary Miss rem to Bloomfield
Thomas police sergeant bds 66 Montague pl
Clark Albert J teller Montclair Savings Bank bds 113 Harrison av
Allison P carp 76 Montague pl h do
Asahel L Rev h 36 Fulton
David carp bds 66 Greenwood av
Edgar O mfr N Y h 369 Upper Mountain av
Edward A driver 145 Glen Ridge av h 69 Montague pl
Frank rem to New York city
Gideon N lab h 39 New
Henry W tailor bds 192 Bellevue av
Herbert commission merchant h 267 Grove
Herbert S mechanical engineer h 191 Bellevue av
James polisher h 20 Talbot

E. J. GUSTAFSON. MAKER OF MEN'S CLOTHES. 26 CHURCH ST., MONTCLAIR.

BANK OF MONTCLAIR. Foreign Exchange, Letters of Credit and Travelers' Cheques for sale at current rates.

CLARK

Jesse W h 113 Claremont av
John D accountant h 113 Harrison av
Joseph restaurant 508 Bloomfield av res Newark
Lillie C Miss h 108 Orange rd
Mary Mrs bds 108 Forest
Mary E Miss h 108 Orange rd
Robert h 187 Montclair av
S Isabel Miss nurse bds 187 Montclair av
Susan O Miss h 108 Orange rd
Walter lab h 42 New

Class Cordelia Mrs dressmkr h 510 Bloomfield av
Clausen Marian M Miss housekeeper Mountainside Hospital
Clayton Frank E livery 20 Spring h 26 Willard pl
Clearman Augusta Miss h 44 Harrison av
Elizabeth Miss bds 44 Harrison av
Kate Miss bds 44 Harrison av
Lewis S h 206 Claremont av
Oriana M Mrs bds 206 Claremont av
Cleary Peter driver bds 89 Bay
Cleveland Henry G (Sign of the Hammer) 532 Bloomfield av h do
Walter (Sign of the Hammer) 532 Bloomfield av h 166 Orange rd
Clegg John W florist h 43 Forest
Clements George rem to New York state
Walter C h 24 Church
Clifford Mary Mrs bds 8 Vincent pl
Clifton Frederick C principal Chestnut Street Public School h 15 Fairfield
Cline Robert cashier h 128 Claremont av
Closs Robert J confec 541 Bloomfield av h 21 Portland pl
Clough Thomas T carp bds 377 Bloomfield av
Walter H h 39 S Willow
Cloverside School 5 S Mountain av
Clubb William rem to Caldwell
Clute Frank T h 25 Glenwood rd
Coates Arthur clk N Y h 264 Upper Mountain av
Cobb George J collector P S Corp res E Orange
Cociello Domenico lab bds 70 Pine
Cockfair Philip H salesman h 362 Park
Cocks Townsend h 81 Christopher
Coer Bertha Miss teacher bds 9 Francis pl
Coffey Michael rem to Bloomfield
Coffin Charles F importer N Y h 7 Eagle Rock way

ESSEX TITLE GUARANTY & TRUST CO. MONEY TO LOAN. SECURITIES FOR SALE. 491 Bloomfield Av., Montclair

Thomas Wood. **Baled Hay and Straw.**
LABLE STREET, OPPOSITE ERIE DEPOT

COFFIN

W Johnson asst mgr The Montclair h do
Coggerhall Helen C Miss bds 96 S Fullerton av
Morton C h 96 S Fullerton av
Coghlan Edward F hostler h 12 Montague pl
—see Coughlin
Coghlin Marguerite Miss bds 14 Erwin Park
Coglan Lawrence Jr driver 6 Church bds 9 Montague pl
Cohen Morris (Harris & Cohen) 409 Bloomfield av h 47 Greenwood av
Cokefair Eugene H carp 258 Park h do
Colby Benjamin B h 10 James
Edward B mfr Jersey City h 74 Clinton av
Emma M wid John F h Crestmount rd
Mary A wid John bds 43 N Fullerton av
Cole Alice L Miss rem to Newark
Catherine wid Joseph h 23 Valley rd
Charles emp 38 Valley rd h 43 Orange rd
Charles B lawyer h 371 Upper Mountain av
Charles F fireman h 23 Valley rd
Edward h 133 Bellevue av
Elizabeth wid Morgan rem to Newark
Frank N teacher h 100 Montclair av
Harold W publisher N Y h 184 Inwood av
Harry M dry goods 500 Bloomfield av h 107 Park
J Frederick rem to Hoboken
Mahlon carp h 596 Bloomfield av
Walter W carp bds 70 Forest
Willard W clk 500 Bloomfield av bds 122 Midland av
Coleman Charles F bkkpr 469 Bloomfield av res Verona
Edward M driver bds 12 Washington
E Nathaniel driver h 12 Washington
Harry lab h 17 Washington
Joseph horseshoer 181 Glen Ridge av h 506 Bloomfield av
Richard J gardener h 174 S Mountain av
Colichio Vito lab h 4 Washington
Colis George clk N Y h 1 Lansing pl
Collard Chester J clk 38 Valley rd h 33 Portland pl
Colleary Charles motorman bds 24 Montague pl
James fireman h 13 Grant
John baggagemaster D L & W R R depot h 91 Bay
John J bds 13 Grant
Michael car cleaner h 89 Bay
Collerd Albert J carp h 53 Portland pl

MONTCLAIR TRUST COMPANY Allows interest on deposits subject to check at rates consistent with the character of the account and conservative methods.

Coal FOR ANYWHERE YOU WANT IT. **JOHN BLONDEL & SON.** 98 GLENRIDGE AVENUE. MONTCLAIR.

COLLIER

Collier Edward L lawyer N Y h 205 Lorraine av
Colligan Mary E Miss seamstress bds 28 Irving
Collins Edward J plumber bds 4 N Fullerton av
Ellen M Miss dressmkr 4 N Fullerton av h do
Frank tinner bds 599 Bloomfield av
George H agt Union News Co D L & W R R depot bds 301 Bloomfield av
Herbert S h 121 Park
Michael mason bds 154 Walnut
Sarah H wid John bds 4 N Fullerton av
Stephen (Gibson & Collins) 143 N Fullerton av bds 154 Walnut
William mason h 149 N Fullerton av
Collinson George W carp h 19 Howe av
Collis James coachman h 46 Midland av
Collision Belle wid William bds 20 N Willow
Clifford D clk h 20 N Willow
Collyer Albert C consulting engineer N Y h 135 Grove
Colman Emily P wid N Stewart h 204 Claremont av
Colonial Life Insurance Co 38 Spring
Colston Charles R clk 508 Bloomfield av bds 20 Orange rd
Colton Ethan T h 170 Inwood av
Fred W h 19 Fairfield
F Sidney clk bds 19 Fairfield
George L R rem to Arizona
Colwell Emilie wid Edmund h 31 Park
COLYER J. & CO. carriage mfrs. 229 Halsey, Newark—See opp inside front cover
Commonwealth Club 551 Valley rd
Hall 26 Northview av
Company K Fifth Regiment 437 Bloomfield av
COMPRESSED AIR VACUUM CLEANING CO. Edward M. Smith mgr., house cleaners 32 High—See p 14
Comstock Bertha wid S cook h 20 Harrison av
Caroline A wid Albert h 80 S Mountain av
Foster F h 162 Walnut
Louis K electrical engineer h 195 Fernwood av
Conant Henry G h 378 Upper Mountain av
Concannon Catherine wid Francis h 14 Mission pl
Edward M prop Montclair Van Co 665 Bloomfield av bds 517 do
Francis J slater h 18 Hartley
George M plumber bds 14 Sherman
Margaret wid Thomas h 14 Sherman

Bloomfield Coal & Supply Co. Sells Clean, Dry Pittston Coal. An honest ton for an honest price.

East Orange Lumber Co. Yard, Lawrence St. and Erie R. R. near Watsessing Centre, East Orange, N. J. Tel. 1079-W Bloomfield.

CONDIT

Condit Roy mason bds Ward pl
Congas Staur coffee N Y bds 85 Elm
Congdon Frank E h 3 Vincent pl
Conklin Gilbert carp 722 Valley rd h do
William rem to Verona
William T wheelwright h 9 Bloomfield av
William W insurance N Y h 201 Orange rd
Conn William carp rms 37 Portland pl
Connell Daniel A carp h 17 Mountainview pl
Connelly Alice S wid Joseph W h 550 Valley rd
Patrick bds 599 Bloomfield av
Conner M A H Mrs h 63 Highland av
Connett H Alan rem to New York city
Henry rem to New York city
Connolly Alice D Miss nurse bds 95 Grove
Anna Mrs bds 11 Vincent pl
Harry S real estate bds 101 Elm
Michael driver bds 145 Forest
Patrick J lab bds 145 Forest
P Henry broker N Y h 101 Elm
Raymond real estate bds 103 Elm
William F buyer bds 101 Elm
Connor Harriet wid James bds 68 N Fullerton av
James H pres J H Connor Coal Co h 68 N Fullerton av
J H Coal Co coal dealers 83 Walnut
Conover Harry M h 201 Lorraine av
Samuel J T h 157 Bloomfield av
Conradt E E Miss h 39 S Fullerton av
Emma B Mrs h 39 S Fullerton av
M K Miss h 39 S Fullerton av
Conroy Elien Miss nurse bds 16 Elmwood av
Frank M clk 456 Bloomfield av h 16 Elmwood av
Grace Miss hairdresser bds 16 Elmwood av
Martin M tel operator h 16 Elmwood av
Timothy A salesman bds 16 Elmwood av
Contesa Caroline teacher bds 5 S Mountain av
Conyngton Thomas h 180 Summit av
Cook Allen W janitor h 22 William
C Alex h 100 Park
Edward lab bds 10 William
Ernest clk N Y h 21 Montclair av
Frances Miss clk bds 338 Bloomfield av
Fred E Mrs h 180 Inwood av
George W mgr Tucker Electrical Construction Co res Bloomfield

A. F. OLSEN. Electrical Contractor. High Grade Overhauling and Reconstructing. 118 ORANGE ST. Tel. 1031-L.

BANK OF MONTCLAIR. CAPITAL, $50,000. SURPLUS, $50.000. Banking by Mail. Mail Deposits promptly acknowledged.

Cook
Ida M wid William bds 95 Upper Mountain av
John C h 129 Midland av
William H stone N Y bds 100 Park
—see Kock
Cooke Gertrude Mrs h 206 Bellevue av
Cooley Grace Miss teacher rms 54 Greenwood av
Coons Clarence rem to California
Edward T broker N Y h 47 Union
Cooper Carrie Miss bdst 77 Park
Clayton S h 1 Belvedere pl
Fergus h 65 James
Frances Miss bds 911 Bloomfield av
Frederick B meats Jersey City h 429 Park
Harriet J Miss h 563 Valley rd
Herbert J salesman h 92 S Fullerton av
J J Mrs h 88 Bay
John J Mrs h 92 S Fullerton av
Margaret wid Mahlon h 911 Bloomfield av
Mary J Miss bds 563 Valley rd
M Louise Miss bds 92 Fullerton av
Coote J Maxwell rem to Elizabeth
Copeland Francis C salesman h 63 Oakwood av
George rem to Canton N Y
John lab h 29 Cross
Corano Leonardo lab bds 5 Grant
Pietro lab h 5 Grant
Corbett Ada M Miss nurse Mountainside Hospital bds do
Otis h 67 Porter pl
William P cement N Y bds 67 Porter pl
Corbin Willis lab h 27 Bay
Corby Albert T carp h 65 Mission pl
August C asst cashier N Y h 50 Park
Cyrus C harnessmkr 574 Bloomfield av h 65 Orange rd
Jane W wid William h 203 Bloomfield av
Mabel A Miss pianist bds 65 Orange rd
Walter N harness mfr h 60 Orange rd
Corcoran Bernard M prop Mansion House 634 Bloomfield av h do
Michael policeman h 24 William
Michael gardener h 19 William
Patrick slater bds 19 William
Thomas rem to Bloomfield
Coriggo Giovanni mason h 95 Bay
Cornell David C real estate N Y bds 34 Irving
George B civil engineer h 67 Montclair av

ESSEX TITLE GUARANTY & TRUST CO. Money to Loan on Bond and Mortgage. Lowest Rates. Titles Guaranteed. 491 Bloomfield Av., Montclair

IRA M. TAYLOR & WATERHOUSE. REAL ESTATE. INSURANCE. MONTCLAIR.

Bloomfield National Bank BLOOMFIELD, N. J.

CORNISH

Cornish Robert H teacher h 24 Forest
Cornwell George F lawyer N Y h 102 Park
Corr Alice W Miss bds 563 Valley rd
Corson Eben S rem to New York city
Corum Lucy wid Richard h 133 Glen Ridge av
Cory Albert W carp bds 297 Orange rd
Edwin R baggagemaster h 297 Orange rd
Russell G rem to Verona
Cosgrove John livery 230 N Fullerton av h do
Costello G Robert condr P S Co rms 16 Cottage pl
Costikyen Siragan M drugs N Y h 62 Harrison av
Cotter Sarah wid James h 235 N Fullerton av
Coughlin Edward coachman h 12 Orange rd
John J clk 599 Bloomfield av h 76 Montague pl
—see Coghlan
Coulbourn Charles (Coulbourn & Co) 108 Walnut bds 181 Forest
& Co (Charles Coulbourn Abraham Valentine and John Holland) grocers 108 Walnut
Couper Richard H student bds 105 Upper Mountain av
Thomas B bds 105 Upper Mountain av
William sculptor h 105 Upper Mountain av
Couram Margaret Mrs 176 Bloomfield av
Coursen Claire Miss teacher bds 17 Trinity
Court Oliver coachman 205 Upper Mountani av bds do
Courter Alice L Miss dressmaker bds 17 Lexington av
Edward clk P O bds 17 Lexington av
George S mason h 225 Bloomfield av
George W cigarmkr h 17 Lexington av
Harold tinsmith bds 22 Montague pl
John clk bds 30 Midland av
John R mason builder 95 Forest h do
Joseph rem to New York city
Laura E Miss nurse Mountainside Hospital bds do
Marie F Miss cashier 522 Bloomfield av bds 17 Lexington av
Thomas J constable h 72 Valley rd
Walter D h 22 Montague pl
William S mason bds 17 Lexington av
Courtney Christopher lab bds 35 Bay
H H emp C R R bds 61 S Fullerton av
Cousins George rem to New York city
George policeman h 6 Frink
Leonard shoemkr 177 Bloomfield av h do
Mary Mrs h 85 Orange rd

MONTCLAIR TRUST COMPANY Invites deposits from responsible individuals, firms and Corporations. Correspondence on the subject will receive careful attention.

MOONEY & HENING. REAL ESTATE, INSURANCE.
26 Spring St., opp. D., L. & W. Depot, Montclair

COVE

Cove Richard painter h 7 Sylvan pl
Covell William S architect h 26 Draper ter
Cowdrey Katharine M wid Edward M bds 204 Claremont av
Cowie E A Miss nurse Mountainside Hospital bds do
Cowser Mattie Miss bds 27 Glen Ridge av
Cox Charles carp h 15 Tichenor pl
John gardener h 15 Talbot
John L watchman bds 15 Talbot
Philip H h 238 N Mountain av
William carp h 15 Tichenor pl
William R bds 11 Gates av
Coyle John driver h 30 Cross
Patrick gardener h 30 Cross
Robert lather bds 52 Greenwood av
Coyne Bernard coachman 66 Highland av h r do
Craig Abraham B lab h 502 Valley rd
Frederick com trav bds 10 Van Vleck
Horatio h 32 Gates av
John hostler bds 502 Valley rd
Molly Mrs h 50 New
Theodore (J W Van Ness & Co) 603 Bloomfield av res Orange
Cramer Anthon U h 70 Willowdale av
Cay coachman 46 Highland av h r do
Crane A Fanny Miss h 159 S Mountain av
Building 460 Bloomfield av
Edna G Miss bds 173 Summit av
Elizabeth T wid James h 172 Glen Ridge av
Ellen F Mrs bds 173 Summit av
Frank S dentist 31 S Fullerton av h do
Frank W civil engineer 460 Bloomfield av h 21 N Fullerton av
Fred H D chemist bds 28 Hillside av
Horace bds 159 Lincoln
I Seymour hardware and plumbing 466 Bloomfield av h 38 Church
I Seymour Jr clk 466 Bloomfield av bds 38 Church
Israel h 16 Roosevelt pl
Lurana C wid Henry D h 28 Hillside av
Martha R Mrs bds 30 Fairfield
Matilda S wid James h Mountainview pl n Valley rd
Percy Waldron lawyer N Y bds 16 Roosevelt pl
Ralph T sec and treas Montclair Savings Bank h 110 Claremont av

Mastmann Choice Cut Flowers. 438 Bloomfield Ave. Phone 256-W.

VICTOR AND EDISON RECORDS AND PHONOGRAPHS. **Bush's.** 501 Bloomfield Ave. Phone 512-L.

CRANE

Samuel B clk bds 8 Hillside av
Wilbur mason h Alexander av n Broad
William F h 50 Lloyd pl
William W lawyer and clk Edwin B Goodell res Morristown
Cranley James G horseshoer bds 125 Chestnut
Joseph R mason bds 125 Chestnut
Thomas horseshoeing 17 Midland av h 125 Chestnut
Thomas Jr horseshoer h 37 Portland pl
Cranley's Hall 17 Midland av
Cranse Frederick D collector P S Corp res Bloomfield
Craver Forrest E teacher h 115 Claremont av
Crawford Block Spring c Bloomfield av
CRAWFORD CO. THE, carpenters and builders 118 Walnut—See p 8
David carp bds 89 Grove
Frank sec and treas Crawford Co 118 Walnut h 89 Grove
Frank Jr emp Crawford Co bds 89 Grove
Henry V mayor h 34 Union
James president Crawford Co 118 Walnut bds 89 Grove
John G dry goods h 10 Franklin pl
Samuel H commission merchant N Y h 98 Elm
Thomas carp h 13 Sylvan pl
Crawley F M & Bros (Francis M, Patricus S and John J Crawley) real estate and insurance 32 Spring
Francis M (F M Crawley & Bros) 32 Spring h 33 Harrison av
John J (F M Crawley & Bros) 32 Spring h 33 Harrison av
Joseph lab h 11 Charles
Margaret wid William bds 15 Orange rd
Patricus S (F M Crawley & Bros) 32 Spring h 33 Harrison av
Peter h 33 Harrison av
Crockett Clarence clk Newark h 153 Valley rd
Crogan Martin P gardener h 41 Cherry
Croker Andrew far bds Grove n Mt Hebron rd
Edward contractor Grove n Mt Hebron rd h do
Cronin Annie Miss rem to Philadelphia Pa
Jeremiah rem to New York city
Cronk Harry motorman bds 601 Bloomfield av
Crosby Lloyd R rms 538 Broadway

E. J. GUSTAFSON. MAKER OF MEN'S CLOTHES. 26 CHURCH ST., MONTCLAIR.

BANK OF MONTCLAIR. Interest Allowed on Deposits. Accounts of Individuals, Firms and Corporations solicited.

CROSS

Cross Abram L real estate Newark h Bloomfield av c Sunset av
William T jeweler N Y h 49 Union
Crossman Charles B rem to Bloomfield
Edward S janitor h 60 Chestnut
Fred B clk P S Corp res Newark
CROWELL JAMES, lumber dealer 386 Ogden foot Cross, Newark—See p 25
Julius B insurance N Y h 73 Myrtle av
T Irving publisher N Y h 181 Union
Cruikshank Dwight P h 154 Union
Harry D S woolens h 97 Montclair av
S Herrick salesman N Y h 74 Oak
Cruttenden Elizabeth W Miss clk 491 Bloomfield av bds 89 Valley rd
George h 89 Valley rd
Cryan John Jr lab h 47 Mission pl
William J printer h 47 Mission pl
Cudworth Frank plumber h 35 Orange
Cully Robert h Linden av
Robert P driver h 5 Willowdale av
Culvert John clk h 57 Montague pl
Cummings Charles carp h 19 Grant
Clarence h 54 Walnut
George S ticket seller D L & W R R depot res East Orange
William driver h 19 Grant
Cummins Henry H carp bds 12 Elmwood av
Cunningham Arthur S clk N Y h 80 Clinton av
Charles W lawyer bds 225 Walnut
Horatia J wid David h 80 Clinton av
Mary Mrs h 132 Forest
William B Mrs h 9 Van Gieson's Gap rd
Cuozzo Giovanni painter h 32 Glen Ridge av
Pasquale lab h 32 Glen Ridge av
Curl Alice Miss boarding house 39 N Fullerton av
Curley Thomas ball player bds 58 Montague pl
Curran James M broker N Y h 50 Christopher
Curtin Timothy brakeman bds 396 Bloomfield av
Curtis Thomas carp h 156 Claremont av
Wilbur F hardware N Y h 117 Midland av
Cushier Elizabeth M Miss physician h 17 Plymouth
Cushman E M Miss teacher bds 8 Hillside av
Cuthburt Mary E wid John h 20 Orange rd
Cutter George L insurance 86 Walnut h 44 N Mountain av

ESSEX TITLE GUARANTY & TRUST CO. Guaranteeing Titles a Specialty. Every facility for quick and accurate work. 491 Bloomfield Av., Montclair

THOMAS WOOD, BLUE STONE YARD. SILLS, LINTELS AND STEPS.
LABLE STREET, OPPOSITE ERIE DEPOT

CUTTER

Susan Miss teacher bds 8 Hillside av
Cutts Albert E telephones N Y h 52 Walnut
Cuvella Francesco lab h 95 Bay

DABNEY HENRY C coal and wood 25 Grove bds 22 S Willow
DaCunha George W h 771 Valley rd
Daganneto Antonio lab bds 49 Bay
Daggett Grace L Miss designer bds 31 Forest
Josiah F clk bds 31 Forest
Josiah T shipmaster N Y h 31 Forest
Dailey Elizabeth Miss h 82 Greenwood av
Dale Howard h 126 Walnut
Theodore D rem to New York city
Dall Charles A mfr N Y h 31 Madison av
Dalley Henry S bds 27 S Willow
William T clk D L & W R R freight house bds 29 S Willow
Dalton Samuel president Fowler & Dalton inc 22 Spring h 74 Maple av
Damante Vincenzo lab h 56 Glen Ridge av
Damerel John E h 291 Claremont av
Damon William C h 295 Claremont av
Danaglio James lab h 35 Bay
Danberry Susan wid Edgar bds 66 Valley rd
Danese Nicholas grocer 47 Pine h do
Daniel Edith Miss steno 481 Bloomfield av res Glen Ridge
Isaiah lab h 14 Spring
DANIEL WILLIAM H. real estate and insurance 40 Spring, res Glen Ridge—See p 33
Daniell Anna wid John h 224 Orange rd
Daniels Ellen M wid Henry bds 171 Cooper av
Danielson David tailor bds 147 N Fullerton av
Frank rem to Arlington
Darba Gennaro lab h 47 Cherry
Darderi Vincent emp 221 Glen Ridge av res Newark
Darley Anna wid O Frank rem to Newark
Darlington Arthur justice 665 Bloomfield av h 12 Cross
Darress John C printer h 101 Grove
Vaughn slater bds 101 Grove
Davey George Rev rem to New York city
Davidovicz Stanley h Grove n Clarewill av
Davidson George hackman 17 Cross h do
James driver h 14 Miller
John coachman 41 Prospect av h r do

MONTCLAIR TRUST COMPANY Issues Travelers' Checks and Letters of Credit payable in all parts of the World.

JOHN BLONDEL & SON. 98 GLENRIDGE AVE., MONTCLAIR. WE have the very best COAL that was ever mined.

DAVIDSON

John coachman h r 112 Forest
Louis P vice president Upper Montclair Heating and Plumbing Co 1 Bayard pl res Bloomfield
William H president Upper Montclair Heating and Plumbing Co 1 Bayard pl res Bloomfield
Davie George H lumber merchant N Y h 161 Orange rd
Davies William H h 257 N Mountain av
Davis Alexander emp 354 Upper Mountain av bds do
Charles W boxmaker N Y h 319 Claremont av
Edith S Miss dressmkr h 38 S Willow
Edmund T lawyer h 212 Fernwood av
Frank L marble N Y h 212 Lorraine av
George R Mrs bds 96 Church
John mech h 3 Charles
Lester clk h 29 Montague pl
Noah S h 158 Lincoln
Richard H lab h 15 Orange rd
Sarah Miss h 27 New
Seward lawyer h 59 Oakwood av
Wesley lab h 26 Glen Ridge av
William plumber h 15 Montclair av
William lab h 19 New
Dawkins Grace B Miss bkkpr 603 Bloomfield av res Bloomfield
Dawson James lab bds 20 Orange rd
Day Wesley F cotton N Y h 96 Elm
Deacon Frederick motorman h 6 Talbot
Dean Charles E adjuster h 3 Belleaire drive
Peter P electrical engineer bds 408 Grove
Terrence cutter h 74 Glen Ridge av
Walter A h 17 Gates av
William J coachman h 107 Orange rd
Deas Leon R butler 372 Upper Mountain av bds do
DeBardeleben William F sec Y M C A colored branch h 36 Cross
Debasco Angelarose wid Luigi bds 175 Forest
Michele lab bds 175 Forest
Vito lab bds 175 Forest
DeBevoise Mary S wid Gabriel h 81 Porter pl
Decker Charles M & Bros grocers 6 Church
Cornelius teamster h 112 Forest
Dewitt h 73 N Fullerton av
Edmund L sec Charles M Decker & Bros 6 Church h 74 Elm
Harry physician bds 47 Forest

Bloomfield Coal & Supply Co. House Warming Supplies, and Provender for horses, cows and poultry.

East Orange Lumber Co. Yard, Lawrence St. and Erie R. R. near Watsessing Centre, East Orange, N. J. Tel. 1079-W Bloomfield.

DECKER

John E decorator bds 126 Walnut
Josiah Jr salesman N Y h bds 47 Forest
DeCordora Raphael clk N Y h 274 Park
Deeths Benjamin H letter carrier bds 499 Bloomfield av
Deetjen Louise A Miss exporter N Y h 159 Park
DeFalco Barney grocer 64 Glen Ridge av h do
Nicolo grocer 184 Forest h do
DeForest Ezra insurance N Y h 465 Valley rd
Michael motorman h 20 William
DeGaida Alfonso lab h 199 Forest
Deegan Edward A Rev rem to Newark
DeGolyer Louise Miss bds 10 Elston rd
DeGraw Ella M Miss rms 50 Park
Hester A wid Walter N rms 50 Park
Deicken Gerhard L bds 141 Bellevue av
Gerhard W dry goods N Y h 141 Bellevue av
Delaney Lawrence hostler h 15 S Fullerton av
Delano Arthur M bds 87 High
Frank insurance N Y bds 87 High
Henry L insurance bds Mountain House
Delapenha Rodolph U importer N Y h 353 Upper Mountain av
Delaware Lackawanna and Western R R depot and freight house Spring n Bloomfield av
Delehanty Catherine Mrs grocer 28 William h do
James J mason h 28 William
Delens Domenico lab h 47 Cherry
Deleot John F grocer 260 Bellevue av h Van Giesons Gap rd
Delhagen Aaron mason h 729 Valley rd
Cornelius h 18 Cross
Fred G clk 580 Bloomfield av bds 13 Montague pl
William H cigars 580 Bloomfield av h 13 Montague pl
Delisordo Giovanni lab h 45 Bay
DeLoatsch Samuel lab h 173 Bloomfield av
DeLong Oscar A h 249 N Mountain av
DeLuca Vincent banker N Y h 155 Grove
DeLuce Eliza Mrs h 59 Valley rd
DeLuze A F Mrs h 137 S Mountain av
Demarest Benjamin G lawyer h 1 Lloyd pl
Daniel h 1 Lloyd pl
George M rem to Newark
Dempsey Patrick lab bds 63 Mission pl
Denig E H Lynde bkkpr Bank of Montclair h 186 Alexander av

A. F. OLSEN. Electric Engineer and Contractor 118 ORANGE STREET. Tel. 1031-L.

Bank of Montclair. SAFE DEPOSIT VAULTS. Absolute Security. Fireproof Storage of Valuables at Reasonable Rates Boxes to Rent, $5 per annum and upwards.

DENIKE

Denike Harriet M Miss clk 491 Bloomfield av bds 10 Holland ter
John K S clk N Y h 10 Holland ter
Mary E Mrs bds 10 Holland ter
Stephen lab h 2 Washington
Susie Miss bds 10 Holland ter
Denino Filippo lab h 45 Bay
Dennie Thomas A salesman N Y h Pleasant way n Orange rd
Dennis Edward lab bds 22 Spring
Denath Valentine mason h 6 Tichenor pl
Denslow U J Mrs rem to Europe
DeNyse Rulif V lawyer N Y bds 104 Park
Denzel A O insp P S Corp res New York city
DeParrie Otto J ship chandler N Y h 20 Forest
DePuy Harriet A Miss music teacher 548 Bloomfield av res New York city
Depuy William mgr electrical dept P S Corp h 29 Grove
D'Erico Donato lab h 23 Bay
Derig George A bds 186 Alexander av
DeRosa Giovanni lab h 190 Forest
Derr John mach h 132 Glen Ridge av
deSales Agnes Sister prin Immaculate Conception School h 33 Cottage pl
DeSalvia John lab h 128 N Mountain av
Desent Philip bicycles 5 N Fullerton av res Arlington
Devereaux Charles pilot h 11B Oxford
Devoe Katharine E Miss bds 73 Hawthorne pl
DeVor Hugh rem to New York city
DeVore James printer h 67 Forest
DeVork Joseph lab h 179 Forest
deVos Henry H lawyer N Y h 70 Montclair av
DeVoursney Abram P h 54 Walnut
Dewey George W clk h 25 Linden av
DeWitt Gideon M real estate and insurance 266 Bellevue av h 84 Grove
DeWolf Edward tailor N Y h 202 Lorraine av
James tailor N Y h 445 Park
Diamond Thomas E h 7 Gardner pl
Dianello Silvestro shoemkr 475 Bloomfield av h do
Dibble Fred A broker h 223 Walnut
Dibney Michael J bartender 24 Spring h 143 Walnut
Dickerman Horace W furniture N Y h 115 Gates av
Dickie Henry A rem to Brooklyn N Y
Lynden S rem to Brooklyn N Y

ESSEX TITLE GUARANTY & TRUST CO. Highest rates paid on Certificate of Deposit Money to Loan Mortgages for Investors. 491 Bloomfield Av., Montclair

IRA M. TAYLOR & WATERHOUSE. PROMPT RETURNS FROM Montclair RENTED PROPERTY.

THE BLOOMFIELD NATIONAL BANK, Bloomfield Center. } Safety Deposit Boxes to Rent at $4.00 per annum and upwards.

DICKINSON

Dickinson Ellen M Mrs bds 86 N Fullerton av
Howard C h 39 Oxford
Joseph H civil engineer N Y h 79 Midland av
Mary C wid John h 68 Forest
Walter E banker N Y bds 27 Walnut
William B carp bds 156 High
Dickson Charles C clk N Y bds 228 Claremont av
William B h 110 Llewellyn rd
DiConza Filippo lab bds 47 Bay
Nicola shoemakr rms 644 Bloomfield av
DiFarca Sabato lab h 50 Glen Ridge av
DiGirolmo Michele lab bds 55 Glen Ridge av
Dillard Jeptha janitor Plymouth School 33 Plymouth h do
Diller Alfred W bds 179 Summit av
Helen Mrs rms 8 Francis pl
Dillingham Frederick H h 43 Harrison av
Dillon James carp h 53 Glen Ridge av
Diltz J Howard h 26 Fairfield
DiLuco Antonio lab h 49 Bay
DiMillia Giuseppe lab bds 70 Pine
Vito lab bds 70 Pine
Dimmick Charles (E J Dimmick & Bros) 611 Valley rd bds 38 Gray
Edward J (E J Dimmick & Bros) 611 Valley rd h 84 Greenwood av
E J & Bros (Edward J, Charles and Harry Dimmick) fruit and vegetable market 611 Valley rd
Frederick hackman h 38 Gray
Harry (E J Dimmick & Bros) 611 Valley rd bds 38 Gray
William lab h 38 Gray
Dinaldi Francesco lab bds 70 Pine
DiNapoli Angelo lab h 58 Glen Ridge av
Gaetano lab bds 58 Glen Ridge av
Giuseppe lab bds 70 Pine
Nicola lab h 70 Pine
Vito lab bds 70 Pine
Dingle William carp h 2 Friendship pl
Dingley K M Miss rem to Caldwell
Dinkins Tyre J merchant N Y h 64 Orange rd
Dipley George W letter carrier h 15 Cross
Harry coachman bds 15 Cross
Margaret Miss bds Mt Hebron rd n Valley rd
Dispenzier Angelo confec and pool room 16 Spring h do

MONTCLAIR TRUST COMPANY Acts as Executor, Guardian, Administrator and Trustee. Responsible service at reasonable rates.

MOONEY & HENING. REAL ESTATE, INSURANCE.
26 Spring St., opp. D., L. & W. Depot, Montclair

DISTEFANO

Distefano Antonio lab h 24 Glen Ridge av
Antonio lab h 42 Bay
Nicola lab h 24 Glen Ridge av
Dittig Mary A wid H h 123 N Fullerton av
Divney Michael J bartender h 143 Walnut
Thomas bartender h 133 Walnut
Dix Irving F engineer h 430 Valley rd
William R salesman h 20 Clinton av
Dixon Frederick W teacher High School h 7 Clinton av
Dobbins Gerry bds 39 S Fullerton av
Dobrin Morris painter 611 Bloomfield av h 46 Midland av
Dockery John condr P S Corp h 124 Glen Ridge av
John lab h 573 Bloomfield av
Patrick lab h 39 Cherry
Thomas policeman h 109 Walnut
Docket John driver h 143 Valley rd
Dodd Edwin F carpenter Appleton pl n Valley rd h do
Frank carp h 8 Walnut pl
George D carp 57 Portland pl h do
Isaac A carp 66 Greenwood av h do
John C architect bds Appleton pl n Valley rd
Lydia B wid Edward M h 18 Bradford pl
Reuben S hackman h 4 Gray
Robert publisher N Y h 257 Upper Mountain av
Stephen J h 229 Grove
S Ward physician 17 Southmont av h do
William B grocer N Y h 131 Clarewill av
William B carp 33 S Willow h do
William H carp bds 33 S Willow
William K bds Appleton pl n Valley rd
Dodge Arthur C clk Bank of Montclair bds 65 Montague pl
Herwick C print goods N Y h 43 Christopher
William F clk N Y h 56 Montague pl
William H (Montclair Jam Kitchen) 15 Label res Verona
DODGE & BLISS CO. lumber and box shooks dealers, West Side av c Van Keuren av, Jersey City—See p 24
Dodson James A hostler h 16 Spring
Dohme William I druggist Bloomfield av c Spring h 4 Llewellyn rd
Donald Fred D driver h 4 Friendship pl
Donaldson Edward cook 508 Bloomfield av rms 678 do

Massmann **FLORIST.** 438 BLOOMFIELD AVENUE, MONTCLAIR
Phone 256-W.

Pianos TO RENT. FOR SALE. Pianos TUNED AND REPAIRED. Bush's 501 & Bloomfield Ave. Phone 512-L.

DONNELL

Donnell Cyrus H h 37 Oakwood av
Donnelly Eliza C wid John h 46 Bay
Donahue Daniel letter carrier h 12 William
Francis E agt N Y h 10 Waterbury rd
John bartender Mansion House bds 23 Sherman
Donovan Cornelius rem to Newark
Edward rem to Orange
Timothy gardener h 151 Valley rd
Doran John mgr Colonial Life Ins Co res Orange
William P (William P Doran & Bro) 167 Bloomfield av h do
Doremus Building 467 Bloomfield av
Catherine A Mrs h 33 Gates av
Edmund L student bds 47 N Fullerton av
Frances M Miss clk Newark bds 20 St Lukes pl
Franklin clk N Y h 101 Clarewill av
Henry V timber h 20 St Lukes pl
Job V clk N Y bds 20 St Lukes pl
John C painter bds 630 Bloomfield av
Margaret K wid William L bds 182 Claremont av
Martha M Miss h 69 N Fullerton av
Mary K Miss bds 69 N Fullerton av
Philip pres Montclair Savings Bank h 223 Glen Ridge av
Rachel L Miss steno N Y bds 20 St Luke's pl
Rosalind H Miss teacher bds 53 Union
Sarah C wid Theron S h 53 Union
Sarah M Miss bkkpr bds 20 St Lukes pl
Theron A h 636 Valley rd
Thomas S broker h 53 Union
W Louis grocer 469 Bloomfield av h 47 N Fullerton av
Doring Charles G caterer h 425 Grove
Dorman Franklin W commission merchant N Y h 290 Upper Mountain av
Theodore T commission merchant N Y h 23 Braemore rd
Thomas B commission merchant N Y bds 290 Upper Mountain av
Dorsey Addison lab h 4 Dey
George bds 4 Dey
Kate Miss rms 48 Pine
Dossenbach Albert C carp h 220 Bloomfield av
Doubleday Maria B wid John M bds 20 Prospect ter
Mary E Miss school 491 Bloomfield av h 20 Prospect ter

E. J. GUSTAFSON. MAKER OF MEN'S CLOTHES. 26 CHURCH ST., MONTCLAIR.

BANK OF MONTCLAIR. Foreign Exchange, Letters of Credit and Travelers' Cheques for sale at current rates.

DOUBLEDAY
Thomas clk 698 Bloomfield av
Dougherty David lab bds 9 Glen Ridge av
John lab h 9 Glen Ridge av
Robert lab bds 9 Glen Ridge av
William painter bds 9 Glen Ridge av
Douglas David J r kindling wood and steam carpet cleaning 7 Park res Verona
George B insp N Y bds 165 Summit av
Douglass Sarah wid Paris h 13 Washington
Dove Alberta Miss bds 176 Forest
Dow Arthur steamfitter bds 23 Portland pl
Charles steamfitter bds 23 Portland pl
James rem to Ohio
Robert contractor 23 Portland pl h do
Down Charles S jeweler N Y h 40 Franklin pl
Doyen Michael H lab h 173 Bloomfield av
Doyle Anna wid William rem to Bloomfield
Elizabeth wid William h 30 Gray
Eugene rem to Glen Ridge
Harry J printer h 19 Southmont av
Jerome h 193 Bloomfield av
John mason builder bds 193 Bloomfield av
John lab bds 154 Walnut
Michael J hotel Newark h 11 Elm
Thomas carp h 145 Forest
Drake Edwin F hardware N Y h 2 Holland ter
Draper Georgianna Miss bds 118 S Fullerton av
G Gardner bds 161 Bellevue av
Isabel C Miss bds 161 Bellevue av
Marion C wid Charles B h 161 Bellevue av
R B real estate 308 Bloomfield av h 118 S Fullerton av
Ruth C Miss bds 118 S Fullerton av
Stella M wid H L boarding house 6 Highland av
Drescher Fred J grocer Hoboken h 60 Park
Drew Jerry real estate h 192 Park
Mary W wid William B bds 764 Bloomfield av
Maryette B Mrs h 55 Myrtle av
Driscoll John mach bds 716 Valley rd
Drobny Miles driver h Alexander av n Grove
Droste Charles F commission merchant N Y h 28 S Mountain av
Charles F Jr commission merchant N Y bds 28 S Mountain av
Druchleib Julius C cigarette mfr N Y h 53 Christopher

ESSEX TITLE GUARANTY & TRUST CO. Invests money in high class first mortgages on Montclair Real Estate without expense to the lender. Title fully guaranteed.

THOMAS WOOD, FLAGGING AND CURBING
LABLE STREET, OPPOSITE ERIE DEPOT LAID AND SET.

DRULLIARD

Drulliard Harry L h 47 S Willow
Drysdale Annie Miss nurse rms 37 N Willow
Robert A broker N Y h 147 S Mountain rd
DuBois Alice G wid Delafield h 35 Lloyd pl
C D insurance N Y h 14 Walden pl
Dallas bkkpr N Y h 76 Midland av
Delafield Mrs h 37 Lloyd pl
DuBuisson Aldelard H wid George bds 48 Forest
Charles H receiving teller Bank of Montclair bds 43 Gates av
Dudley James W steamfitter bds 14 Cottage pl
William J tinsmith h 14 Cottage pl
William J Jr plumber bds 14 Cottage pl
Duffy Peter driver h 131 Valley rd
Dugan Edward J h 379 Grove
James C paper cutter h 73 Chestnut
Matilda N B Miss bds 379 Grove
Duhrssen Rudolph commission merchant N Y h 261 Midland av
Duke Florence hokpr 338 Bloomfield av
Dukin Charles rem to Stanhope
Daniel h 138 Glen Ridge av
John condr h 138 Glen Ridge av
Dumont Louis E A diamond setter h 22 Pleasant av
Dunbar Fred W h 372 Upper Mountain av
Dunham Harry N clk h 170 Lorraine av
Dunke Mary Mrs h 108 Forest
Dunlap William A mgr Osborne & Marsellis Co h 16 Edgemont rd
William M h Hoburg pl
Dunn Catherine Mrs h 4 N Fullerton av
Eliza wid Michael h 82 Church
Kate wid Miles rem to Harrison
Dunne Brian B rem to Utica N Y
Dunnell Cyrus H bds 37 Oakwood av
Dunning Henry L butcher 625 Bloomfield av res Verona
Dunnion Francis J bds 31 Midland av
Thomas J clk P O h 31 Midland av
Dupuis C Oliver plumber h 285 Valley rd
John L gardener bds 285 Valley rd
M A Miss bds 285 Valley rd
Maria wid Louis bds 285 Valley rd
Durbridge William shipping N Y h 1 Union
Durbrow Fred G clk N Y h S Mountain av c Eagle Rock way

MONTCLAIR TRUST COMPANY GUARANTEES TITLES TO REAL ESTATE AT FIXED CHARGES.
Capital,$100,000. Earned Surplus, $100,000

Call up 1572 if you need good clean COAL. **JOHN BLONDEL & SON.** 98 Glenridge Ave., MONTCLAIR.

DURBROW
William h S Mountain av c Eagle Rock way
William Jr rem to West Orange
Durdan H P agt bds 330 N Mountain av
Durfey William J jeweler N Y bds The Montclair
Durning Ambrose bartender h 17 Mission pl
James A engineer h 30 St Lukes pl
Mary wid William h 17 Mission pl
Patrick watchman h 107 Bloomfield av
Durr Ann Mrs bds 82 Greenwood av
Catherine Miss bds 45 N Willow
DURR JOSEPH A. plumber 243 Bellevue av, h 37 Osborn, Bloomfield—See front cover
Nellie Miss bds 45 N Willow
Patrick J foreman U S P Co h 3 Dodd
Thomas P driver h 153 Bloomfield av
Durst Phoebe Mrs bds 141 Walnut
Duryea Walter E h 169 Lorraine av
Dutch Herbert W prin High School h 128 Watchung av
Dutcher Charles mason h 67 Plymouth
Dutton Henry W steward Montclair Club h do
John F h 16 Gardner pl
Louis h 109 Orange rd
Duval Samuel rem to Brooklyn N Y
Dwyer James F florist bds 101 Grove
Joseph engineer h 68 Chestnut
Thomas T lab h 101 Grove
Dyer Charles carp h 152 N Fullerton av
Eugene carp bds 26 Montague pl
Frank L lawyer East Orange h Parkhurst pl
George J carp bds 152 N Fullerton av
James B contractor 26 Montague pl h do
James E clk 38 Valley rd h 44 do
John H letter carrier h 11 Oxford
Joseph gardener h 135 Glen Ridge av
Martin M clk P O bds 26 Montague pl
Owen bds 26 Montague pl
Thomas M letter carrier h 38 Montague pl
Dykes William J coffee N Y h 121 S Mountain rd

EAGAN ELEANOR MISS nurse emp Fairfield Dairy Co res Newark
—see Egan
Eager George condr P S Corp bds 601 Bloomfield av
Eames Edgar mfr N Y h 9 Prospect ter
Earl John C h 42 Gates av

Bloomfield Coal & Supply Co. Best Pittston Coal, clean, dry and accurately weighed.

East Orange Lumber Co. Yard, Lawrence St. and Erie R. R. near Watsessing Centre, East Orange, N. J. Tel. 1079-W Bloomfield.

EARL

Lawrence C artist h 9 Union
Earley Jennie Miss bds 46 Park
Thomas policeman h 11 Sylvan pl
Earnshaw John J W h 42 North View av
EAST ORANGE LUMBER CO. 47 Lawrence, East Orange—See top lines
Eastman Hetty Mrs rem to Cleveland O
Louis h 359 Upper Mountain av
Eaton Ada Mrs scalp specialist rms 463 Bloomfield av
Earl H editor h 547 Valley rd
Emma G wid Joseph O h 68 Prospect av
Frederick R lumber N Y h 122 Clarewill av
Herbert A broker N Y h 153 S Mountain rd
Joseph O h 68 Prospect av
J Shirley rms 538 Bloomfield av
Ebbels Edgar J teacher h 42 N Willow
Jack L sanitary insp bds 42 N Willow
Walter J clk bds 42 N Willow
Ebeling William H importer N Y bds 14 Walnut Crescent
Eberle Frederick coachman 222 Upper Mountain av h r do
Eckert Abel S motorman h 15 Miller
August clk N Y h 270 Bloomfield av
Edgar N butcher h 70 Glen Ridge av
Eckman John C mason h 10 New
Eddy William J bartender h 57 Mission pl
Eden Frank R clk N Y h 175 Summit av
Edenberg Edward painter h 215 Glen Ridge av
Edgar Alfred W painter 421 Bloomfield av h 103 Forest
Gerin rem to Bridgeville
James clk 603 Bloomfield av res Newark
Edgerton James A rem to Ridgewood
Edmondson Collin M butler bds 62 Harrison av
Samuel J butler bds 12 Melrose pl
Edmonston G Welton h 72 N Fullerton av
Helina R wid Peter bds 72 N Fullerton av
Edsoll Charles H despatcher h 61 S Fullerton av
Edwards Augusta H Mrs teacher Montclair Academy rms 5 Walden pl
George mech h 26 Oxford
Mary Miss rem to Bloomfield
Robert lab h 19 New
Robert D janitor h 12 Washington
Walter F carp Orange h 142 High
Edwin Abram grocer 1 Grand h do
Egan Edward J hackman h 20 George

A. F. OLSEN. Electrical Contractor. Lighting Equipments Installed. 118 ORANGE ST. Tel. 1031-L.

BANK OF MONTCLAIR. CAPITAL, $50,000. SURPLUS, $50 000. Banking by Mail. Mail Deposits promptly acknowledged.

EGAN

James mason h 24 William
James motorman h 131 Valley rd
Joseph bds 49 Greenwood av
Michael gardener h 435 Upper Mountain av
Thomas F insurance canvasser 38 Spring h 20 George
Egbert William W Mrs h 46 Lloyd pl
Ehll Elizabeth Miss h 637 Valley rd
Ehnes Morris W h 6 Inwood pl
Ehrhardt Ferd E artist N Y h 35 Forest
Ellenberg Francis h 219 Inwood av
Ellingwood Charles H banker N Y h 172 Gates av
Evelyn A wid Charles H Sr h 172 Gates av
Elliot Arthur C broker N Y h 86 Hawthorne pl
Gaylord W clk N Y bds 25 Upper Mountain av
Henry G general advertising N Y h 25 Upper Mountain av
Marion wid George h 51 High
Mary Mrs h 134 Bloomfield av
Richmond B Jr advertising N Y h 200 Alexander av
Elliott Albert com trav h 226 Walnut
Marion wid George h 51 High
Ellis Charles E h 225 S Mountain rd
Churchill driver rms 7 Talbot
Edward S Arthur h 40 Oakwood av
Sarah A wid Frederick bds 19 Braemore rd
Elmer E S far h Grove n Alexander av
Elmgren Anna J Miss mgr W U Tel Co 421 Bloomfield av bds 423 do
Elmo George lab h 24 Pine
Elmquist H h 157 Bloomfield av
Elms Franklin dry goods N Y h 2 Erwin Park
Ely Daniel B banker N Y h 18 Gardner pl
Emanuel Baptist Sunday School Valley rd
Emery Frank U rem to Glen Ridge
John R silks N Y h 75 N Mountain av
J Tuttle rem to Glen Ridge
Emmens Sarah A wid Peter V h 434 Bloomfield av
Virginia Miss dressmkr bds 434 Bloomfield av
Emmett Arthur lab h 13 Washington
Arthur Jr clk 278 Bloomfield av bds 13 Washington
Emmons J Gordon h 12 Fairfield
Enarson Carl carp h 427 Bloomfield av
ENARSON GUSTAF, carpenter and builder 15 Trinity pl, h do.—See p 11
John carp h 25 Myrtle av

ESSEX TITLE GUARANTY & TRUST CO. Money to Loan on Bond and Mortgage. Lowest Rates. Titles Guaranteed. 491 Bloomfield Av., Montclair

IRA M. TAYLOR & WATERHOUSE. REAL ESTATE. INSURANCE. MONTCLAIR.

THE BLOOMFIELD NATIONAL BANK,
Bloomfield Center.
Safety Deposit Boxes to Rent at $4.00 per annum and upwards.

ENARSON

Marie Miss dressmkr h 16 Trinity pl
Engdahl Anton ladies' tailor 35 Midland av h do
Victor cabinetmkr bds 35 Midland av
Engle Clarence student bds 67 Park
Fred iron N Y h 67 Park
Bessie T Miss asst librarian bds 182 Bellevue av
Charles W emp Osborne & Marsellis Co h 182 Bellevue av
Charles W Jr wall paper N Y h 196 Inwood av
Grace Miss bkkpr bds 182 Bellevue av
Mildred C Miss teacher bds 182 Bellevue av
Epps Freeman lab h 5 William
Erdt Carl exporter N Y h 180 Union
Erickson Eric carp bds 142 Forest
Holter waiter bds 73 Montague pl
John baker and confec 85 Forest h do
Erie R R passenger stations Walnut c Greenwood av Bellevue av Mountain av c Laurel pl Fifth av and Park n Watchung av
Erwin Park Golf Association Valley rd opp Irvin pike
Eshbough William H lumber N Y h 40 Upper Mountain av
ESPY JOHN, granite works 664 Bloomfield av res Caldwell—See front cover
Mary Miss nurse bds 95 Grove
ESSEX TITLE GUARANTY AND TRUST CO. Edwin B. Goodell pres., 491 Bloomfield av—See foot lines
Essig Richard F plumber bds 47 New
Estelle Millard F clk 237 Bellevue av bds 412 Montclair av
Esterdahl Benjamin J carp h 63 Forest
Bertie S carp bds 63 Forest
Ettinger Jacob rem to Russia
Etzel Augustine clk N Y bds 159 Walnut
Eugene P elect N Y bds 159 Walnut
Frank E clk N Y bds 159 Walnut
George M clk N Y bds 159 Walnut
Joseph real estate N Y h 159 Walnut
Eurard Sophie wid Charles F h 170 Bloomfield av
Eurich Ernst F mech engineer h 144 Union
Evans Alexander S dry goods N Y h 31 Montclair av
Bessie Miss steno N Y bds 39 N Fullerton av
John emp 18 Midland av h 29 Glen Ridge av
John C driver h 173 Bloomfield av
John H student bds 21 Walnut Crescent
Lemuel E Mrs h 31 Montclair av

MONTCLAIR TRUST COMPANY Acts as Executor, Guardian, Administrator and Trustee. Responsible service at reasonable rates.

MOONEY & HENING. REAL ESTATE, INSURANCE.
26 Spring St., opp. D., L. & W. Depot, Montclair

EVANS
S Marshall h 119 Claremont av
William H bds 21 Walnut Crescent
William T importer h 21 Walnut Crescent
Eveland George F h 370 Orange rd
Everett Agnes Miss music teacher 483 Bloomfield av res New York
Edgar engineer bds 10 Appleton pl
Norton lawyer N Y h 11 Gardner pl
Everitte Willis B broker N Y h 25 Madison av
Ewer Edward perfume N Y h 81 Midland av
Maurice H cashier N Y h 13 Warren pl

FAAS CHARLES plumber bds 14 Midland av
FAAS FREDERICK, heating, plumbing and tinning 15 Midland av, h do.—See p 32
William plumber bds 115 Walnut
Fabbatta Vincenzo lab bds 14 William
Fahey Annie Miss dressmkr h 38 Cherry
John lab h 26 Washington
John lab h 14 Grant
Michael lab bds 154 Bloomfield av
Patrick lab h 14 Grant
—see Fay
Fairchild Eliza B Miss hokpr 157 Valley rd
Fairfax Hampton driver bds 50 New
Henry waiter bds 182 Bloomfield av
Fairfield Dairy Co milk and cream delivery station 132 Glen Ridge av office 483 Bloomfield av
Dairy Co Building 483 Bloomfield av
Faison Matthew clk 614 Bloomfield av h 29 Talbot
Pendar lab h 26 Myrtle av
Falconer Robert C asst engineer N Y h 25 Midland av
Fallon Dennis lab h 3 Oak pl
John color mixer h 117 Bloomfield av
John plumber bds 21 Grant
Michael gardener h 21 Grant
Fancher Ezra B insurance h 199 Walnut
Fanning Edward T carp bds 28 Clover Hill pl
Winthrop S h 119 Harrison av
Fantroy Annie Miss bds 36 New
Farish William M h 21 Madison av
Farley James J clk N Y h 96 Llewellyn rd
Farmer Annie Miss bds 267 Orange rd
Edward D emp C S Pin Co h 16 Madison av
Helena wid George h 267 Orange rd

Massmann **Choice Cut Flowers.** 438 Bloomfield Ave. Phone 256-W.

VICTOR AND EDISON RECORDS AND PHONOGRAPHS. Bush's. 501 Bloomfield Ave. Phone 512-L.

FARMER

William driver h 34 William
William lab h 25 St Lukes pl
William H h 8 Draper ter
Farnsworth Daniel W dry goods N Y h 500 Park
F Crawford com trav N Y h 15 Glenwood rd
Farrell Dennis A saloon 36 Glen Ridge av h do
John J bartender 36 Glen Ridge av bds do
Patrick gardener h 37 Brookfield rd
Patrick J saloon 640 Bloomfield av h do
Thomas brass molder h 84 Bloomfield av
Farrington George M clk h 84 Valley rd
Joseph H fertilizers N Y h 84 Valley rd
Farrow William coachman 117 Elm bds do
Fawcett John G Rev rector St James' Episcopal Church h 47 Oakwood av
Fay Margaret Miss dressmkr bds 37 Walnut
Theresa Miss dressmkr bds 55½ Forest
William (Cable & Fay) 81 Forest h 13 Sylvan pl
—see Fahey
Fayen Herman F G importer N Y h 12 Lloyd pl
Fear Charles trucking 33 N Willow h do
George V livery 50 Greenwood av h do
Henry storage 40 Grove h 126 Glen Ridge av
Fearn Charles C clk N Y h 7 Claremont pl
Feeney James lab h 12 Baldwin
John J mason h 179 Valley rd
Owen mason 179 Valley rd h do
Thomas rem to Bloomfield
Felsinger William banker N Y h 88 Elm
Feltey Franklin E J carp 16 N Willow h do
Henry rem to Newark
Herbert carp h 66 Forest
Josephine I Miss dressmkr 49 N Fullerton av h do
Laura Mrs h 18 Cross
Mary wid Joseph h 49 N Fullerton av
Percy W carp bds 66 Forest
Femoyer Albert L clk The Montclair bds do
Fenn Harry artist h 284 Park
Lillian Miss artist bds 284 Park
Walter J artist bds 284 Park
Fentzlaff Albert pres Fentzlaff Plumbing and Heating Co 423 Bloomfield av h do
Otto E C teamster h 169 Harrison av
Plumbing and Heating Co plumbing 423 Bloomfield av

E. J. GUSTAFSON. MAKER OF MEN'S CLOTHES. 26 CHURCH ST., MONTCLAIR.

BANK OF MONTCLAIR. Interest Allowed on Deposits. Accounts of Individuals, Firms and Corporations solicited.

FERALDO

Feraldo Vito lab h 197 Forest
Ferarro Fiore lab h 20 Sherwood
Ferguson Fred H station agt D L & W R R h 29 Grove
George driver h 112 Forest
Fernald Marion Miss bds 153 Walnut
Ferrarelli Michael mason 39 Bay h do
Ferris Edwin h 240 Claremont av
Frank A h 118 Midland av
Frank A provisions N Y h Hoburg pl
Franklin bds 82 Park
George T rem to New York city
Oliver rem to New York city
Ferry George J Jr hat mfr N Y h 119 Park
Patrick gardener h 154 Walnut
Fertig John H investments N Y h 19 Melrose pl
Fesler Edward W bds 37 Grove
Julius W laundry Bloomfield h 37 Grove
Fessenden Archie S clk Wells Fargo & Co res Orange
Fessler Augustus carp h r 250 N Fullerton av
Fetterolf A Curtain h 135 Bellevue av
Ficht Frederick D insp Montclair Water Co h 171 Orange rd
Fickinger Emil H h 5 Edgemont rd
Fields Albert lab h 136 Bloomfield av
Martha A (Fields & Morris) 268 Bloomfield av h do
& Morris (Martha A Fields and Ella Morris) restaurant 268 Bloomfield av
Fieri Giuseppe lab h off Maple av n school
Fikslin Fred hostler h 25 Grant
Filkin Benjamin carp bds 267 Grove
John L carp h 267 Grove
Roland carp bds 267 Grove
Filmer Robert lab h 107 Grove
Findley Alexander bkkpr U S P Co bds 5 Sylvan pl
William mason h 5 Sylvan pl
Finerty Mary Mrs h 11 Cherry
Patrick motorman bds 132 Valley rd
Winifred bkkpr bds 123 Forest
Finlay George D h 153 Union
Finlayson William F mason h 6 Charles
Finnegan John drug clk 2 Church res Newark
Finnerty Agnes Miss bds 11 Washington
John N engineer h 401½ Park
Patrick lab h 11 Washington
Patrick Jr mason bds 11 Washington

ESSEX TITLE GUARANTY & TRUST CO. Guaranteeing Titles a Specialty. Every facility for quick and accurate work. 491 Bloomfield Av., Montclair

THOMAS WOOD, BLUE STONE YARD. SILLS, LINTELS AND STEPS.
LABLE STREET, OPPOSITE ERIE DEPOT

FINNIGAN

Finnigan John mason bds 154 Walnut
First Baptist Church S Fullerton av n Bloomfield av
Church of Christian Scientist Unity Hall 10 S Fullerton av
Congregational Church S Fullerton av c Plymouth
Italian Presbyterian Church Grove c Glen Ridge av
Presbyterian Church Bloomfield av c Church
Fischer John C lawyer bds 140 Claremont av
William clk N Y h 97 Grove
Fisher Alfred J h 204 Lorraine av
Anna B Miss bds 764 Bloomfield av
Calista V Mrs Christian Scientist h 115 Midland av
Calvin bds 39 Midland av
Chauncey lab h r 22 Orange rd
Edgar G com trav h 15 Jerome pl
Edward driver h 13 Fulton
Ella W wid George W h 75 Christopher
Frederick lab h 23 New
George W clk N Y h 115 Midland av
George W Jr salesman h 217 Walnut
Granville insurance N Y bds 54 Park
Harry K h 121 Harrison av
Herbert W lawyer bds 75 Christopher
H Messinger architect 483 Bloomfield av h 764 do
Louise G Miss bds 62 Montague pl
Mary C wid Edmund C h 764 Bloomfield av
Nelson G clk P O h 38 Montague pl
Paul hotel N Y h 160 Lincoln
Sarah Mrs bds 48 Maple av
Simon lab h 46 New
Fishler Franklin h 109 Clarewill av
Fiske George P oils N Y h 327 Claremont av
Myra T wid Edwin D bds 10 Gates av
Fitch Albert A buyer N Y h 123 Clarewill av
Ezra H campers' outfit N Y h 323 Claremont av
James gardener 320 Park h do
Fithian Harry G rem to Brooklyn N Y
Fits Mary E Mrs h 129 Chestnut
Fitzgerald Charles clk 518 Bloomfield av h 29 Glen Ridge av
Charles driver h 4 Grant
Edward rem to Newark
Fannie wid George h 8 Dey
John R lab h 84 Pine
Fitzroy Justin R letter carrier h 22 Maple pl

MONTCLAIR TRUST COMPANY GUARANTEES TITLES TO REAL ESTATE AT FIXED CHARGES.
Capital,$100,000. Earned Surplus, $100,000

JOHN BLONDEL & SON. 98 GLENRIDGE AVE., MONTCLAIR. WE have the very best COAL that was ever mined.

FLANAGAN

Flanagan Frank mason h 180 Forest
John clk 469 Bloomfield av bds 180 Forest
Flannagan Bernard driver h 132 Valley rd
Dallas lawyer N Y h 102 Upper Mountain av
Michael coachman h 21 Brookfield rd
Flavell F Percy clk N Y h 75 Maple av
Frank R clk h 14 Glen Ridge av
William J baggagemaster h 14 Glen Ridge av
Fleckenstein George bkkpr h 17 Pleasant av
Fleet Elias coachman 21 Madison av h r do
Fleidner J Edward h 635 Valley rd Upper Montclair
Fleming Barry T clk N Y bds 147 Walnut
Edward coachman h Undercliff rd n Eagle Rock way
Garret W tel operator N Y bds 147 Walnut
James W bds 180 Inwood av
John H tel operator N Y h 147 Walnut
Leon M physician h 106 Midland av
Fletcher Fernando W commission merchant N Y h 3 Clover Hill pl
Mary Miss clk bds 525 Valley rd
Nelson R blksmith and wagonmkr 525 Valley rd h do
Robetta Miss dry goods 244 Bloomfield av h 5 Elm
Willard T T rem to New York city
Fliedner Elizabeth wid Edward bds 244 Midland av
Flint Bertram P mechanical engineer N Y h 261 Claremont av
M E & W A (Myron E and Walter A Flint) butter eggs and poultry 371 Orange rd
Myron E (M E & W A Flint) 371 Orange rd h do
Walter A (M E & W A Flint) 371 Orange rd bds do
Flippen Leslie coachman h 22 Cross
Flohn Frank motorman h 32 William
Flood Thomas coachman h 19 Washington
Flynn John driver rms Valley rd
Foerster Christina wid Edward bds 11 Franklin pl
Louis H h 11 Franklin pl
—see Foster
Foley Catherine Miss dressmkr bds 42 Grove
Charles F real estate N Y bds 137 S Mountain rd
John gardener h 32 Central av
John lab h 42 Grove
Kearn driver 6 Church h 32 Central av
William driver bds 41 Central av
Follett Foster h 14 Gardner pl
Folsom Charles D h 402 Upper Mountain av

Bloomfield Coal & Supply Co. House Warming Supplies, and Provender for horses, cows and poultry.

East Orange Lumber Co. Yard, Lawrence St. and Erie R. R. near Watsessing Centre, East Orange, N. J. Tel. 1079-W Bloomfield,

FOLWELL

Folwell A Prescott editor N Y h 174 Valley rd
Foose Jay G sanitary insp h 42 Valley rd
Foote Francis S broker N Y h 67 Myrtle av
Francis S Jr civil engineer bds 67 Myrtle av
Forbes Robert S lawyer h 35 Gates av
Force Dexter N h 155 Lorraine av
Dexter N Jr electrical engineer bds 155 Lorraine av
Franklin engraver h 534 Upper Mountain av
Harriet Miss dressmkr h 746 Valley rd
John gardener h 117 Forest
R Duncan clk bds 155 Lorraine av
Samuel C barber 266 Bellevue av h 69 Forest
Ford Dallas butler rms 12 Central av
Emma B wid William L bds 29 Howe av
Harry S h 105 Park
Hodges lab h 174 Bloomfield av
Isaac lab bds 63 Maple av
Patrick J blksmith h 29 Orange rd
Forest George salesman h 40 Gates av
Forrest David B clk 522 Bloomfield av rms 3 Midland av
Edward broker h 77 Elm
Forsman Gustav carp h 100 Forest
Forstall Alfred E engineer h 156 Midland av
Fort William L purchasing agt h 20 Berkeley pl
Fosdick Harry E Rev pastor First Baptist Church h 14 Trinity
Foshay P Maxwell h 168 Park
Foster Charles A letter carrier h 53 Greenwood av
Harry bkkpr 500 Bloomfield av h 219 Glen Ridge av
Herbert W physician 10 Crescent h do
Maude E Miss bds 34 Montclair av
Richard lab bds 31 Gray
—see Foerster
Foth Erdman B insurance N Y h 92 Park
Fowler Frank M mgr Fowler & Dalton inc h 74 Maple av
Phoebe E Mrs h 76 Grove
William h 16 Jerome pl
& Dalton inc painters 22 Spring
Fox George lab h 34 William
James pres James B Fox & Co h 182 Cooper av
James lab h 10 William
James B & Co dry goods Bellevue av c Valley rd
John mason h 8 Appleton pl
Julia F Mrs music teacher h 10 Gates av
Margaret M Mrs h 22 S Willow

A. F. OLSEN. Electric Engineer and Contractor 118 ORANGE STREET. Tel. 1031-L.

Bank of Montclair. SAFE DEPOSIT VAULTS. Absolute Security. Fireproof Storage of Valuables at Reasonable Rates Boxes to Rent, $5 per annum and upwards.

Fox
Mary A wid Sylvester rem to Newburgh N Y
Fraiano Valente lab h 191 Forest
Framm Robert W clk 456 Bloomfield av h 2 Walnut pl
Francis Edward carp h 6 Baldwin
Hannah wid George H h 12 Plymouth
Mariette Miss bds 19 Clover Hill pl
Richard P physician 12 Plymouth bds do
William L hats N Y h 668 Valley rd
Francisco Ella Miss h 63 Orange rd
John bds 64 Greenwood av
Reuben treas Fairfield Dairy Co 483 Bloomfield av h 196 Walnut
Richard S (W H & R S Francisco) 18 St Lukes pl res Caldwell
Stephen pres Fairfield Dairy Co 483 Bloomfield av res Fairfield
Stephen J G supt Fairfield Dairy Co res Fairfield
Wellington P sec Fairfield Dairy Co 483 Bloomfield av res W Orange
W H & R S (William H and Richard S Francisco) props Puritan Dairy 18 St Luke's pl
William H (W H & R S Francisco) 18 St Lukes pl res Caldwell
William P bds 147 Lorraine av
Frangiosso Antonio lab bds 57 Glen Ridge av
Carlo lab h 57 Glen Ridge av
Rocco lab h 14 Bay
Vincenzo lab bds 57 Glen Ridge av
Franke Augusta Mrs bds 105 N Mountain av
Franklin Benjamin J steno N Y bds 143 High
John B snuff mfr h 143 High
Franks Josepha B Miss h 71 Montague pl
Frasca Nicola lab bds 4 Washington
Raffaele lab h 200 Forest
Fraser Muriel Miss bds 134 Park
Frazee Gould T rem to California
William Y h 43 Upper Mountain av
Frazer John h 82 Christopher
Frederici Giuseppe bootblack 475 Bloomfield av h 5 Grant
Frederick Bertha A Miss rem to Newark
Charles rem to Newark
Elsie M rem to Newark
Fredericks William coachman bds 84 Llewellyn pl
Freeden Godfrey coachman 85 Upper Mountain av h r do
Robert A chauffeur h 58 Chestnut

ESSEX TITLE GUARANTY & TRUST CO. Highest rates paid on Certificate of Deposit Money to Loan. Mortgages for Investors. 491 Bloomfield Av., Montclair

IRA M. TAYLOR & WATERHOUSE. PROMPT RETURNS FROM RENTED PROPERTY. Montclair

THE BLOOMFIELD NATIONAL BANK,
Bloomfield Center.
Interest Paid on Accounts in Savings Department. Interest commences each month

FREEDLEY

Freedley Mary C wid Samuel h 159 S Mountain rd
Freedman Max junk 24 Bay h do
Freeland George C supt of delivery Fairfield Dairy Co 132 Glen Ridge av h 16 Clover Hill pl
John H bds 87 Christopher
—see Vreeland
Freeman Benjamin A bds 440 Valley rd
Clifford D clk N Y h 674 Valley rd
Edwin A rem to New York city
E Stewart clk N Y bds 92 Church
Fannie F Mrs bds r 88 Bay
Florence Miss nurse bds 92 Church
Frank C bds 47 Church
Henry D rem to Brooklyn N Y
Israel painter h 100 Haddon pl
Lillian wid John h 92 Church
Mary F Mrs h 440 Valley rd
Robert teamster h 126 Forest
Theodore A banker N Y h 342 Orange rd
Walter M collector P S Corp res Newark
William rem to New York city
French Eleanor G Miss bds 207 Claremont av
Julia N wid Edward h 207 Claremont av
Frentzlaff Mary wid William bds 41 Portland pl
Fritchman Earl H publisher N Y h 18 Waterbury rd
Fritz Augustus (Fritz & Jordan) 57 Forest h do
FRITZ & JORDAN (Augustus Fritz, Joseph A. Jordan), carpenters and builders 57 Forest—See p 9
Frost Albert clk bds 5 Union
Anna T Miss bds 5 Union
Elizabeth M wid Benjamin h 5 Union
George W h 17 N Mountain av
Helen P Miss bds 5 Union
William G lumber N Y h 80 Upper Mountain av
William M h 5 Union
Frutchey William J R rem to New York city
Frye Franklin W h 177 Claremont av
Fuguest Dallas h 261 Upper Mountain av
Fulle Fred W h 198 Alexander av
Fuller Annie L Miss h 141 Walnut
Geoffrey lab h 5 Walnut pl
Mame W Miss bds 141 Walnut
Royal H B salesman h 42 N Willow
Sylvester F bds 67 Montague pl
Fullerton Alan R banker N Y h 86 Grove

MONTCLAIR TRUST COMPANY
Allows interest on deposits subject to check at rates consistent with the character of the account and conservative methods.

MOONEY & HENING. REAL ESTATE, INSURANCE.
26 Spring St., opp. D., L. & W. Depot, Montclair

FULLERTON
Archibald bds 86 Grove
Fulmer L S Rev pastor First Presbyterian Church h 53 Church
Funk Nelson E mechanical engineer N Y h 44 N Fullerton av
Furlow Floyd C h 450 Park
Furr John F rem to Bloomfield
Fusco Angelo J engineer bds 18 Glen Ridge av
Donato contractor 18 GlenRidge av h do
James J contractor 18 Glen Ridge av h do

GABRIEL CHARLES V lawyer N Y h 30 Clinton av
Gabrione Pietro lab h 36 Bay
Rocco lab bds 36 Bay
Gafney Maria Miss h 51 Glen Ridge av
Gage Frederick S importer N Y h 71 Plymouth
Henry E bkkpr 102 Walnut res Newark
Gagliano Louis grocer 41 Glen Ridge av h do
Gaither Johnetta wid Amos h 120 Forest
Galiano Domenico lab bds 28 Glen Ridge av
GALLAGHER ARTHUR F. undertaker 421 Bloomfield av, bds 25 St Lukes pl—See front cover
Henry chief of police h 37 Montague pl
GALLAGHER HUGH, flour, feed and grain 417 Bloomfield av, h 25 St Lukes pl—See p 20
James A grading N Y h 10 Vincent pl
John lab h 35 Harrison av
Joseph J chauffeur h 25 Harrison av
Nellie Mrs dressmkr h 10 Park
Patrick J motorman h 15 Miller
William H letter carrier h 26 Sherman
Gallanio Michele barber 603 Valley rd bds 255 Bellevue av
Gallie George W h 309 N Mountain av
Gallo Angelo lab h 49 Pine
Galloway John engineer h 216 Glen Ridge av
Louis engineer h 131 Claremont av
Galucci Agniello lab h 191 Forest
Ganetti Antonio lab bds 49 Pine
Giuseppe lab h 85 Bay
Pasquale lab bds 49 Pine
Ganley George J clk Montclair Times h 32 Brooklyn rd
Gannon Annie Miss dressmkr 46 Portland pl bds do
Dennis carp bds 46 Portland pl
Edward steamfitter h 46 Portland pl
Ellen L wid John h 8 Charles

Mastmann **FLORIST.** 438 BLOOMFIELD AVENUE, MONTCLAIR
Phone 256-W.

Pianos TO RENT. FOR SALE. Pianos TUNED AND REPAIRED. Bush's 301 Bloomfield Ave. Phone 512-L.

GANNON
James H Jr editor N Y h 199 Inwood av
John hackman h 46 Portland pl
John J roundsman police h 16 Tichenor pl
Martin lab h 35 Cherry
Martin Jr blksmith bds 35 Cherry
Nicholas S letter carrier res Glen Ridge
Patrick policeman h 10 Tichenor pl
Thomas coachman 155 Lorraine av res Glen Ridge
Gant John lab bds 46 Park
Gantieri Vincenzo lab h 191 Forest
Gardell John coachman 74 High h r do
Gardner Claiborne F civil engineer N Y bds 88 Grove
Clara Miss steno bds 30 George
James lather bds 52 Greenwood av
John plumber bds 30 George
John B carp 8 Vincent pl h do
John J driver h 129 Bloomfield av
John W h 88 Grove
Joseph hostler h 30 George
Morris lather bds 13 N Willow
Ora F Rev h 178 Summit av
Rachel M Miss bds 240 Claremont av
Thomas K h Beverley rd c Grove
William R Jr rem to Philadelphia Pa
Gargano Michele lab h 195 Forest
Vito lab h 188 Forest
Garland Humphrey coachman 412 Park bds do
Garner Frank dry goods 120 Forest h do
Garrabrant Aaron rem to Nutley
Bayard T sec and treas Upper Montclair Heating and Plumbing Co h 672 Valley rd
Florence L rem to Nutley
Hattie C Miss rem to Nutley
Jared h 439 Valley rd
John H carp h 82 Midland av
Josephine Miss bds 362 Park
Tunis foreman Osborne & Marsellis Co res Bloomfield
Wilbur rem to Nutley
William J bkkpr Osborne & Marsellis Co res Verona
Garretson George plumber bds 36 Bellevue av
John far h 36 Bellevue av
Walter in U S Navy
William peddler h Bellevue av n Grove
Garrett Mary A Mrs bds 255 Orange rd
Garretty Patrick rem to Verona

E. J. GUSTAFSON. MAKER OF MEN'S CLOTHES. 26 CHURCH ST., MONTCLAIR.

BANK OF MONTCLAIR. Foreign Exchange, Letters of Credit and Travelers' Cheques for sale at current rates.

GARRISON

Garrison Charles H teacher Montclair Academy rms do
Garvey Ellen Mrs bds 53 Glen Ridge av
GAS CONSUMERS ASSOCIATION, gas regulators and complaint service (310) 238 Washington, Newark —See p 20
Gaskin Esther Miss h 24 N Willow
Gassaway Frederick S h 10 Glenwood rd
Gasser George (Gasser & Williams) 637 Bloomfield av res Verona
Katherine Miss clk 500 Bloomfield av res Verona
& Williams (George Gasser and Fred Williams) plumbers r 637 Bloomfield av
Gaston Charles H h 72 Summit av
Gates Frederick L student h 66 S Mountain rd
Frederick T h 66 S Mountain rd
William A express 651 Bloomfield av h do
Gaunt James h 14 Undercliff rd
Gaurtiere James h 191 Forest
Gavan Patrick lineman bds 38 Maple av
Gavitte William C h 138 Cooper av
Gay Laura Miss bds 174 Bloomfield av
Gaylord Clara P Mrs h 27 Hillside av
Nelson bds 74 Maple av
Geary Elsie B wid Daniel hairdresser 172 Glen Ridge av h do
Gebhardt Herman clk 603 Bloomfield av res Bloomfield
Gedney George W lawyer h 50 Montclair av
Gee Annie Miss bds 42 New
James lab h 25 Fulton
Joseph A h 162 Valley rd
Geertz Julius F importer N Y h 40 Harrison av
Gehrmann Charles rem to Glen Ridge
Charles F rem to Glen Ridge
Robert rem to Glen Ridge
Geis Leopold H clk h 43 S Willow
Geisse William F G h 25 High
Geist Charles clk 469 Bloomfield av res Bloomfield
Geller Carl clk N Y h 11 Mountainview pl
Genetti Pasquale lab h 4 Washington
George Carl S bds 7 Willard pl
Edwin L sec and treas I Newton Rudgers Lumber Co h 7 Willard pl
Geraty David A h 189 S Mountain rd
Gere Grace B Miss nurse emp Fairfield Dairy Co res Newark

ESSEX TITLE GUARANTY & TRUST CO. Invests money in high class first mortgages on Montclair Real Estate without expense to the lender. Title fully guaranteed.

THOMAS WOOD, FLAGGING AND CURBING
LABLE STREET, OPPOSITE ERIE DEPOT LAID AND SET.

GHIMMI
Ghimmi Caroline wid Lambert h 8 Church
Ghirardi Orest S drug clk 104 Walnut rms 27 S Wil-
Ghirardi Orest S drug clk 104 Walnut rms 27 S Willow
low
Giammarino Frank letter carrier h 196 Forest
Michele lab h 196 Forest
Giannetta Antonia lab h 36 Willowdale av
Giannetti Antonio shoemkr 379½ Bloomfield av h do
James janitor P O h 12 Frink
Michael tailor 379 Bloomfield av h do
Church h 43 Grove
Gibbens Frederick H h 77 Upper Mountain av
Gibbons John M lawyer N Y h 14 Erwin Park
Gibbs Alfred T bkkpr Bank of Montclair bds 265 Park
GIBBS FRED W. general contractor 265 Park, h do.—See p 17
Harford A bkkpr h 31 S Willow
Jelthre driver fire dept h 32 Valley rd
Sarah wid Thomas F h 54 Hawthorne pl
Thomas H foreman 18 Midland av h 27 do
Giblin Bartley bottler bds 17 Willard pl
Edward bottler bds 17 Willard pl
GIBLIN JOHN, prop. Montclair Bottling Works 345 Bloomfield av, h 17 Willow pl—See p 7
Gibson D Walter clk N Y bds 55 Elm
George (Gibson & Collins) 143 N Fullerton av h do
Isabel Miss bds 55 Elm
James Stewart chemist h 36 St Lukes pl
Jeannette F Mrs bds 55 Elm
William Frazer banker N Y h 55 Elm
& Collins (George Gibson and Stephen Collins) mason builders 143 N Fullerton av
Giffin Addie Miss h 134 Watchung av
Charles G rem to Bloomfield
Charles H dry goods N Y h 629 Valley rd
Gertrude Miss bds 629 Valley rd
Ruby L Miss bds 629 Valley rd
Gifuni Joseph lawyer N Y h 106 Lorraine av
Gignoux Claude lawyer N Y h 69 Brookfield rd
Gilbert Eliza Miss teacher bds 8 Hillside av
Gilchrist Charles h 134 Chestnut
Gilder Harry M hides N Y h 27 Irving
Gilkinson John h 130 Bellevue av
Gill John R rem to Jersey City

MONTCLAIR TRUST COMPANY Invites deposits from responsible individuals, firms and Corporations. Correspondence on the subject will receive careful attention.

Call up 1572 if you need good clean COAL. **JOHN BLONDEL & SON.** 98 Glenridge Ave., MONTCLAIR.

GILLEN

Gillen Ellen F Mrs nurse bds 95 Grove
Gillespie Hannah Miss nurse Mountainside Hospital bds do
William A importer N Y h 207 Orange rd
Gillette Edward elect bds 65 Label
Lucinda Miss dressmkr bds 16 Cottage pl
H Murray rem to New York state
V Edith Miss prin Montclair High School bds 202 Bellevue av
Gillies George M real estate N Y h 40 Upper Mountain av
Gillison John driver h 29 Cross
Gilman Francis L elect h 49 Christopher
Francis T Mrs bds 49 Christopher
Gilmartin John E bds 42 Pine
Margaret wid Thomas h 42 Pine
Gilormo Carmeno lab h 51 Bay
Gilroy Daniel h 33 Oxford
Michael driver bds 33 Oxford
Gimbley Kurtz lab h 21 New
Gioiel Nicolo shoemkr 81 Orange rd h do
Girampino Carmeno lab bds 50 Glen Ridge av
Girardot Henry clk N Y & N J Tel Co h 590 Bloomfield av
Glaister Joseph W (J W Glaister Co) 375 Bloomfield av h 55½ Forest
J W Co (Joseph W Glaister and William H Roach) electricians 375 Bloomfield av
Glaser Jacob furniture 549 Bloomfield av h do
Gleason Herbert L artist h 67 Montague pl
Patrick lab h 61 Mission pl
Glenn Charles butler 1 Union bds do
Glennon John T h 64 Forest
John T Jr bds 64 Forest
Richard C clk bds 64 Forest
Goble George lab h 38 Portland pl
Sarah E wid George h 136 Glen Ridge av
Goddard Richard M clk N Y h 9 North View av
Godfrey John watchman h 8 Mission pl
Land and Building Co real estate N Mountain c Godfrey rd
Godwin Harold P clk N Y h 570 N Mountain av
Goehring Charles painter h 167 Harrison av
Goetschius John H carp h 375 Orange rd
Goff William sec and treas Home Laundry Co 105 Walnut res Brooklyn N Y
Goffe Mary J Miss bds 78 Elm

Bloomfield Coal & Supply Co. Best Pittston Coal, clean, dry and accurately weighed.

East Orange Lumber Co. Yard, Lawrence St. and Erie R. R. near Watsessing Centre, East Orange, N. J. Tel. 1079-W Bloomfield,

GOLDSCHMIDT

Goldschmidt Edward W h 208 Fernwood av
Elise Mrs bds 2 Mountainview pl
Laura Miss bds 2 Mountainview pl
Otto E consulting engineer h 2 Mountainview pl
Goldsmith Edith Miss bds 13 Valley pl
Goldstein Julius clk Newark h 74 Glen Ridge av
Goman Charles clk N Y h 107 Claremont av
Edward E (E E Goman & Son) h 108 Glen Ridge av
E E & Son (Edward E and Ralph Goman) newsdealers 405 Bloomfield av
Grace J Miss bkkpr bds 108 Glen Ridge av
John overseer of poor h 123 S Fullerton av
Ralph (E E Goman & Son) bds 108 Glen Ridge av
Gondlach Adolph h 128 Fullerton av
Good Robert (Hardy & Good) 178 Bloomfield av h 31 Cherry
Goodall Samuel B rem to New York city
GOODELL EDWIN B. lawyer and pres Essex Title Guaranty and Trust Co 491 Bloomfield av, h 63 Park —See foot lines
Francis Y student bds 63 Park
John M editor N Y h 44 Elm
Philip student bds 63 Park
Goodman Alexander M rem to Florida
Frederick S h 198 Walnut
Maude Miss rem to Florida
Goodrich Louis M osteopathist 633 Valley rd res Hackensack
Goodwillie Frank architect h 15 Marston pl
Goodwin John lab h 15 William
Samuel h 105 Grove
Gordon John L lab h 17 Orange rd
Louis emp 10 Spring h 100 Bloomfield av
Mary Mrs h 84 Pine
W Seaton lawyer h 98 Lorraine av
Gorman Thomas J h 55 Church
Gorton Charles E salesman h 31 N Willow
Clara A T wid Charles h 77 Midland av
Joseph A h 77 Midland av
Goslee Edward H confec 540 Bloomfield av h 232 Claremont av
Goss George gardener 77 Pleasant av bds do
Gossler August coachman h 31 Harrison av
John E steamfitter bds 31 Harrison av

A. F. OLSEN. Electrical Contractor. Lighting Equipments Installed. 118 ORANGE ST. Tel. 1031-L.

BANK OF MONTCLAIR. CAPITAL, $50,000. SURPLUS, $50 000. Banking by Mail. Mail Deposits promptly acknowledged.

GOTTFRIED
Gottfried Augusta wid Frederick h 165 Summit
Gould Albert S piano mfr N Y h 10 St Lukes pl
Janet wid Charles bds 74 Elm
J Bancroft clk N Y bds 444 Park
Mary A wid William h 162 Valley rd
Ora B lawyer N Y h 444 Park
Golden Nutley J motorman bds 696 Bloomfield av
Gowing Charles rem to New York city
Grace Presbyterian Church Chestnut c Forest
Graduated Nurses Home 95 Grove
Grady Eleanor Mrs h 79 Pine
James lab h 40 Pine
John pressman h 79 Pine
Graffin Alvin J bds 6 Highland av
Graham Benjamin pres Bank of Montclair h 73 Hawthorne pl
Benjamin Jr student bds 73 Hawthorne pl
Bridget Mrs h 25 Talbot
Charles H tinsmith h 18 Orange rd
Geoffrey student bds 73 Hawthorne pl
James letter carrier h 145 Valley rd
John H plumber h 103 Grove
Rachel Miss rms 25 Talbot
William T bds 634 Bloomfield av
Gramsamer Michael mason h 227 Valley rd
Grant Edward lab bds 14 Fidelity pl
James P broker N Y h 164 Lincoln
Granville George H rem to California
Grassi Alberto lab h 18 Sherwood
Gravlin John painter bds 55 Grove
Gray Edward W T auditor N Y h 14 Clinton
Frank F teacher rms 538 Bloomfield av
George driver rms 10 Glen Ridge av
Howard A salesman bds 71 Myrtle av
Jeremiah lab bds 39 Glen Ridge av
GRAY JOSEPH F. plumber 32 Valley rd, res Verona—See p 31
William A clk N Y h 8 Hillside av
Grayson William coachman h 20 Cross
Greason George rem to Bloomfield
George C asst town collector h 40 N Willow
Great Atlantic and Pacific Tea Co Jacob Kugelmann mgr 519 Bloomfield av
Green Adolph newsdlr h 12 New
Alexander driver h 36 New

ESSEX TITLE GUARANTY & TRUST CO. Pays the Highest Rate on Certificate of Deposit. 491 Bloomfield Av., Montclair

IRA M. TAYLOR & WATERHOUSE. ASK US ABOUT IT. MONTCLAIR.

THE BLOOMFIELD NATIONAL BANK, Bloomfield Center. Checking and Savings Accounts respectfully solicited.

GREEN
Charles H rem to Brooklyn N Y
Frank carp bds 71 Grant
George lab h 17 Grant
George R grain h 228 Grove
George R Jr carp bds 17 Grant
Joseph elect bds 17 Grant
Louise teacher bds 8 Hillside av
Luke lab h 14 Hartley
Mary E Miss bds 228 Grove
Mayhue coachman h 28 Myrtle av
R Frank linen N Y bds 228 Grove
Susan wid James h 620 Bloomfield av
Welby teamster bds 28 Myrtle av
William R sexton First Presbyterian Church h 20 Portland pl
Greenberg Laura E Miss bds 22 Pleasant av
Greene Edgeworth illustrator N Y h 123 Elm
Frederick D h 125 Bellevue av
Harold rem to New York city.
Marie E wid Albert h 123 Elm
Motor Car Co garage 654 Bloomfield av
Greener Alfred carp 96 Church h do
Alfred W B rem to Laurel Mont
Florence E steno bds 96 Church
Mabel I steno bds 96 Church
Greenfield Joseph M confec N Y h 32 Pleasant av
Greenough Emilie K Mrs artist h 10 Highland av ext
Greer Barbara M Miss music teacher bds 130 Glen Ridge av
Frank mach h 130 Glen Ridge av
Joseph F carp bds 130 Glen Ridge av
William J h 50 Walnut Crescent
Gregg Philip janitor h 217 Harrison
Gregory Frank M rem to Verona
Julian I insp N Y & N J Tel Co res Verona
William R h 183 S Mountain rd
Gridley Willis T rem to Bloomfield
Griest Jean Miss decorator bds 202 Bellevue av
Griffin James lab h 36 New
Griggs Belle C Miss hokpr 95 Grove
Edward H lecturer h 77 Grove
John S Jr electrical engineer N Y h 39 Upper Mountain av
Grigsby William real estate h 22 Orange rd
Grimm John clk bds 278 Park

MONTCLAIR TRUST COMPANY Issues Travelers' Checks and Letters of Credit payable in all parts of the World.

MOONEY & HENING. REAL ESTATE, INSURANCE.
26 Spring St., opp. D., L. & W. Depot, Montclair

GRINNELL
Grinnell Oliver C h 10 Erwin Park
Griswold Bertha Mrs bds 130 Walnut
Frank E rem to New York city
George E rem to New York city
Grohe Charles (Charles Grohe & Co) 79 Walnut res Glen Ridge
Charles & Co (Charles and Valentine Grohe) plumbers 79 Walnut
Valentine (Charles Grohe & Co) 79 Walnut res Glen Ridge
Groll Edward clk h 86 Church
Ella wid Marcus h 86 Church
Harry clk h 86 Church
Grout Ralph W publisher N Y h 170 Wildwood av
Grover Raymond O teacher Montclair Academy rms do
Grunsky C Ewald civil engineer N Y h 45 N Fullerton av
C Ewald Jr mining engineer N Y bds 45 N Fullerton av
Grymes George W lab h 20 Central av
Henry lab bds 20 Central av
Guancioni Raffaele tailor 571½ Bloomfield av h 30 Bay
Gubitz Ida J wid Julius h 127 Elm
Julius F cutter bds 127 Elm
Gueriero Modestino lab h 44 Pine
Nicola lab h 46 Pine
Guerino Pasquale lab h 20 Bay
Pasquale lab h 24 Bay
Guernsey Lucius W comptroller N Y h 10 N Mountain av
Guerrlich Francis real estate N Y bds 42 Christopher
Fred mechanical engineer N Y bds 42 Christopher
Marie A Mrs h 42 Christopher
Guest John carp bds 10 Tichenor pl
Guile Walter A woolens N Y h 165 Montclair av
Gulla Vincenzo lab h 187 Forest
Gunn George W plumber h 14 Midland pl
Gurley George bds 31 Irving
Gurney Lydia M Mrs bds 399 Upper Mountain av
GUSTAFSON ERNEST J. merchant tailor 26 Church, h 21 Montague pl—See foot lines
Hulda Miss supt Scandanavian Woman's Home 392 Bloomfield av h do
William orderly Mountainside Hospital rms 1 Sherwood
Guthrie Alice Miss nurse rms 95 Grove

Massmann **FLORIST.** Decoration for Weddings. Phone 256-W.
438 BLOOMFIELD AVENUE, MONTCLAIR

Everything in Music at New York City Prices. **Bush's.** 501 Bloomfield Ave. Pianos. Sheet Music. Talking Machines.

GUTTERSON
Gutterson William L photographer h 427 Bloomfield av
Guyer William H rem to New York city
Gwinn Fred Jr rem to New York city
Fred W commission merchant N Y h 33 Prospect av

HAAS CHRISTIAN pressman bds 243 Bloomfield av
George baggagemaster h 105 Bloomfield av
George Jr plumber h 105 Grove
John plumber bds 105 Bloomfield av
Margaret Mrs h 243 Bloomfield av
Otto plumber h 40 Montague pl
Habberton M Elizabeth Miss teacher h 18 Lexington av
Habrilla Winifred wid Stephen h 53 Glen Ridge av
Hacker Kate Miss h 27 Edgemont rd
Haddon Robert h 147 Lorraine av
Hadwen Sarah A wid W P rem to New York city
William P Jr rem to New York city
Haff Alonzo D clk N Y h 592 Upper Mountain av
Elmer clk bds 592 Upper Mountain av
Hagar Francis h 100 Mt Hebron rd
L A Miss bds 67 Greenwood av
Mary E Miss steno bds 67 Greenwood av
William h 67 Greenwood av
Hagman John carp bds 137 N Fullerton av
Hagstrom Carl G carp h 137 N Fullerton av
Hahman Fritz imported N Y bds 14 Walnut Crescent
Hahn Jacob baker h 87½ Forest
HAHNE & CO. department store 625 Broad, Newark—See p 18
Haight Charles E carp h 531 Upper Mountain av
Charles W engineer h 629 Bloomfield av
Fred h 136 Lincoln
Frederick laundry Glen Ridge h 136 Lincoln
Jacob h 270 Bloomfield av
Josiah engineer h 148 Valley rd
HAIGHT LETITIA MISS, prop. The Model Hand Laundry 633 Bloomfield av, h 67 Montague pl—See front cover
Mary J wid James h 56 Montague pl
William bkkpr P S Corp res Verona
William engineer bds 270 Bloomfield av
William T clk 633 Bloomfield av bds Mansion House
Haines Charles O rem to Raleigh N C
Haley Edwin clk N Y h 716 Valley rd

E. J. GUSTAFSON. MAKER OF MEN'S CLOTHES. 26 CHURCH ST., MONTCLAIR.

BANK OF MONTCLAIR. Interest Allowed on Deposits. Accounts of Individuals, Firms and Corporations solicited.

HALEY
James rem to Paterson
Margaret Miss rem to Paterson
—see Healey
Hall Albert F accountant bds 43 Park
Delno coachman h 27 Talbot
Dwight K student bds 42 Llewellyn rd
Frank A bedding N Y h 42 Llewellyn rd
Frank A Jr clk N Y h 42 Llewellyn rd
Fred S rem to Newark
George A clk h 130 Claremont av
Howard I clk N Y h 42 Llewellyn rd
Louise Miss teacher bds 17 Trinity
Robert M h 40 S Willow
Robert W clk bds 40 S Willow
Samuel S insurance N Y h 17 Upper Mountain av
Sarah S wid George h 92 Midland av
Thomas bds 22 S Willow
Warren clk Newark rms 206 Lorraine av
Hallenback Harry C h 97 Gates av
Haller Arthur rem to New York city
Mary E wid Charles M h 375 Claremont av
Halpin Francis cashier N Y h 177 Union
Halsey Charles D W clk N Y bds 38 Highland av ext
Levi W physician 64 Church h do
Halsted Addie Miss bds 477 Valley rd
Cornelius painter 36 Watchung av h do
Ham Charles H Mrs bds 241 Midland av
Hamilton Alfred S insurance N Y h 332 N Fullerton av
Christina Miss steno bds 266 Midland av
Elizabeth M Miss teacher h 266 Midland av
Frank S bds 3 Erwin Park
Milton clk bds 266 Midland av
Robert M h 3 Erwin Park
Samuel clk 6 Church h 54 Park
William milk dlr h Alexander av n Grove
Hampton George W h 22 Central av
Walter E h 3 Eagle Rock way
Hand Zelopheard dentist 463 Bloomfield av h do
Hanlon Florence Miss nurse Mountainside Hospital bds do
John h 231 Walnut
Rosana wid Michael h 12 Talbot
Thomas clk Newark bds 231 Walnut
Hannah Charles G bds 8 James
Harry D solicitor P S Corp bds 8 James
Henry K real estate N Y h 70 Plymouth

ESSEX TITLE GUARANTY & TRUST CO. You can get from 4% upwards for money temporarily unemployed. 491 Bloomfield Av., Montclair

THOMAS WOOD, FLOUR, FEED, GRAIN, OATS AND CORN.
LABLE STREET, OPPOSITE ERIE DEPOT

HANNAH
John h 8 James
Samuel D real estate bds 338 Bloomfield av
Hannan James T physician 11 The Crescent h do
Hanselman John com trav h 554 Valley rd
Hansen Louis insurance N Y h 280 Claremont av
Neil rem to Newark
Hanson Alice Miss teacher bds 21 N Fullerton av
Andrew painter bds 147 Forest
Harry painter h 29 Washington
Harahan Ellen C wid William J bds 84 S Fullerton av
William J clk N Y h 84 S Fullerton av
Hardcastle Howard J cashier P S Corp res Bloomfield
Hardigan Dennis janitor h 135 Forest
Harding Augustus J bkkpr h 84 Greenwood av
Hardy Thomas (Hardy & Good) 178 Bloomfield av h 143 Valley rd
& Good (Thomas Hardy and Robert Good) meat market 178 Bloomfield av
Haring Abram P stationer N Y h 66 Park
Lucretia wid John C bds 109 Midland av
Peter painter h 5 Montague pl
Harkins Daniel F rem to Bloomfield
John J roofer 343 Bloomfield av h do
Woodson lab h 42 New
Harrell Benjamin F lab h 136 Forest
Harrington Clifford rem to New York city
Dora wid Henry rem to New York city
Joseph boxmkr bds 65 Label
Mortimer rem to New York city
Harris Adelaide M Miss violinist bds 257 Midland av
Albert V clk N Y bds 569 Upper Mountain av
Andrew painter h Alexander av n Grove
Annie M Miss bds 45 S Willow
Arthur C clk N Y h 63 Eagle Rock way
Carl E draughtsman bds 569 Upper Mountain av
Charles mach h 80 Forest
Clifford E clk bds 257 Midland av
David painter 44 North View av h do
Elijah bds 28 New
Elizabeth J wid Fred H h 62 Myrtle av
Elizabeth T Miss h 62 Myrtle av
Emerson P publisher N Y h 4 Rockledge rd
Frances C Miss h 7 Clinton av
George E adv agt N Y h 89 Park
Hannah E wid Alex M h 257 Midland av

MONTCLAIR TRUST COMPANY Acts as Executor, Guardian, Administrator and Trustee. Responsible service at reasonable rates.

You judge correctly if, when wondering from whom to order your COAL, our name first suggests itself. JOHN BLONDEL & SON, 98 GLENRIDGE AVENUE, MONTCLAIR.

HARRIS

Harvey G clk 456 Bloomfield av bds 90 Church
Henry E painter 571½ Forest h do
Hermon salesman 569 Bloomfield av bds 3 Upper Mountain av
Jacob shoes 456 Bloomfield av h 90 Church
Jacob M salesman N Y bds 3 Upper Mountain av
Kenna Rev h 28 New
Louis dry goods and men's furnishings 569 Bloomfield av h 3 Upper Mountain pl
Lucy wid Pleasant h 4 Fidelity pl
Luke painter h 118 Wildwood av
Norman cook h 7 William
Norman B h 569 Upper Mountain av
Philip (Harris & Cohen) 409 Bloomfield av h 19 Elm
Phoebe L wid William J h 118 Elm
Robert B town assessor and real estate 26 Spring h 20 Gardner pl
Sarah A wid George bds 412 Bloomfield av
Waverly lab h 32 Central av
William lab h 43 New
& Cohen (Philip Harris and Morris Cohen) tailors 409 Bloomfield av and 106 Walnut

Harrison A Gould treas Harrison Milling Co 19 Grove h 7 Vincent pl
Augustus S cider N Y h 715 Bloomfield av
Benjamin V leather N Y h 41 S Mountain rd
Cora N Miss cashier Newark bds 45 Washington av
Daniel V cider N Y bds 715 Bloomfield av
Edward N trucking 81 N Fullerton av h do
Elston M meats 469 Bloomfield av h 18 Hillside av
E Mortimer bds 31 N Mountain av
Fred M h 6 Erwin Park
Harold rem to Minneapolis Minn
Harvey D printer bds 45 Washington av
Jared E bds 715 Bloomfield av
Laura G Miss music teacher bds 45 Washington av
Mary F wid Edwin h 31 N Mountain av
Mary J wid Wilbur h 45 Washington av

HARRISON MILLING CO. wholesale flour and feed 19 Grove—See inside front cover
Nathan h 249 Valley rd
Norman R mason h 518 Bloomfield av
Paul bds 249 Valley rd
William painter h 73 Mission pl

Bloomfield Coal & Supply Co. Coal, Wood, Grain, Hay, etc. 324 GLENWOOD AVE., BLOOMFIELD.

East Orange Lumber Co. Yard, Lawrence St. and Erie R. R. near Watsessing Centre, East Orange, N. J. Tel. 1079-W Bloomfield,

HARRISON
William N physician 76 Oakwood av h do
Harrop Charles confec 506 Bloomfield av bds 373 Orange rd
Ella wid Charles h 373 Orange rd
Mary I wid Thomas J h 405 Orange rd
Thomas printer bds 373 Orange rd
Hart Alex S clk bds 210 Grove
Daniel coachman h 696 Bloomfield av
Harry W artist bds 210 Grove
Imogene Miss bds 63 Highland av
John livery Cooper av n Valley rd h 575 Valley rd
Mary E wid Samuel h 210 Grove
Hartley Jonathan S rem to New York city
Hartshorne Charles H lawyer h 53 Union
John broker N Y h 153 Midland av
John Jr clk N Y bds 153 Midland av
Hartwik Anton M jeweler 539 Bloomfield av h 72 Forest
Harvey Edward A upholsterer 83 Forest h do
Hasbrouck Cecil clk h 163 Valley rd
Grover C clk bds 163 Valley rd
Hasey William H h 82 Fullerton av
Haskins William J consulting engineer N Y h 32 Clover Hill pl
Hassfother Carl bds 39 Fullerton av
Hastings Cortland E h 88 Porter pl
Hatchett Isaac lab h 25 Fulton
Hathaway Arthur L plumber bds 25 Washington av
Haupt Joseph J cheese N Y h 222 Walnut
Haven Edwin H advertising N Y h 294 Claremont av
Haviland Cecile Miss bds 125 Midland av
Frederick M h 125 Midland av
Marion Miss bds 125 Midland av
Hawes Henrietta K Miss h 67 Llewellyn rd
John B dentist Llewellyn rd c Eagle Rock way
Hawkins Frederick broker N Y h 64 Gates av
Frederick E teacher Montclair Academy rms do
John A caterer h 6 Dey
Jonathan bds 64 Gates av
Wilson lab h 42 New
Hawks Helen S Mrs bds 525 Park
Hawley Elwood teamster h 25 Fulton
M Fay printer N Y h 159 N Mountain av
Richard truckman 16 Fulton h do
Richard Mrs dressmkr 16 Fulton h do
William rem to Clinton

A. F. OLSEN. Electrical Contractor. Complete Plants Installed. 118 ORANGE ST. Tel. 1031-L.

Bank of Montclair. SAFE DEPOSIT VAULTS. Absolute Security. Fireproof Storage of Valuables at Reasonable Rates Boxes to Rent, $5 per annum and upwards.

HAWTHORNE

Hawthorne Frank W editor N Y h 95 Valley rd
Wilson coachman 80 Park h 39 Bay
Hayden George H painter 166 Valley rd h do
John T painter h 16 Orange rd
Haydock Jeannette A wid George R bds 173 Orange rd
Hayes Catherine E Miss clk 40 Spring bds 439 Grove
Fred (Hayes & Son) 267 Bellevue av bds 439 Grove
James D (Hayes & Kierstead) 607 Valley rd bds 439 Grove
James G mach h 40 Montague pl
John clk 460 Bloomfield av h 17 William
Joseph L (Hayes & Son) 267 Bellevue av h 439 Grove
Kate Miss bkkpr bds 408 Grove
& Kierstead (James D Hayes and Raymond W Kierstead) plumbers 607 Valley rd
& Son (Joseph L and Fred Hayes) livery 267 Bellevue av
Haynes Mary Mrs h 178 Forest
Hays Henderson B elevators N Y h 27 Lexington av
Hazeltine Addison H lawyer and title officer Essex Title Guaranty and Trust Co h 10 Jefferson pl
Healey Ellen Mrs h 134 Valley road
Thomas lab h 145 Valley rd
—see Haley
Hearne Edward W rem to Boston Mass
Heckler Charles E lawyer N Y h 132 N Fullerton av
Hedden Carl carp h 76 Glen Ridge av
Clinton B rem to Orange
Hedstrom Caroline A Miss h 290 Valley rd
Heed Lewis H carriage repairing 6 Midland av h 102 do
Heery Ellen wid Patrick h 33 Orange rd
Hefti Max agt N Y h 127 Grove
Hegeman Gordon S bds 32 Forest
Harriet F wid Jacques D h 32 Forest
Jaques D broker N Y bds 32 Forest
Heins Arnold J D h 108 Clarewill av
Heise Fritz gardener bds 168 Harrison av
Heitmann Edward electrical engineer h 36 Clover Hill pl
Elizabeth wid Edward bds 36 Clover Hill pl
Hellen Joseph clk N Y h 92 Elm
Heller Peter J hardware 38 Valley rd h 43 Orange rd
Peter J Jr clk 38 Valley rd bds 43 Orange rd
Rose Miss clk bds 18 New
Hellwig Agatha wid Seibert h 439 Upper Mountain av

ESSEX TITLE GUARANTY & TRUST CO. A Medium of Exchange between buyer and seller, borrower and lender, builder and contractor.

IRA M. TAYLOR & WATERHOUSE. We have what you want or can get it for you. MONTCLAIR.

THE BLOOMFIELD NATIONAL BANK, Bloomfield Center. { Commercial Department. Savings Department. Storage and Safe Deposit Vaults.

HEMINGWAY

Hemingway Frank chemist h 131 Grove
Hemleb John G h 128 Wildwood av
Hemming Edith Miss bds 77 Pleasant av
Hemmings Frederick W bkkpr N Y h 127 Elm
Hempson Hazel Miss clk 465 Bloomfield av res Verona
Henckel Gustave h 68 Gates av
Henckle George rem to Orange
Hender William rem to Brooklyn N Y
Henderson August cutter h 76 Chestnut
George F butcher h 63 Maple av
Harold H clk N Y bds 41 Montclair av
Herbert G h 41 Montclair av
Ludwig H carp h 130 N Fullerton av
Luther lab h 10 Glen Ridge av
Mary E wid Charles h 8 Prospect ter
Hening Robert M (Mooney & Hening) 26 Spring h 71 Myrtle av
Henke August jeweler 221 Glen Ridge av h 8 Montclair av
William O automobiles 114 Greenwood av and sec and treas J H Connor Coal Co h 5 Fairfield
Henley Roberta L Miss bds 42 Forest
Henney David h 92 Lorraine av
Henninger Albert J tinsmith h 53 Mission pl
Henry Harry H Rev rem to Rome Italy
Mary Miss rem to New York city
Seeley V mgr Borden's Condensed Milk Co h 22 Bell
Stephen carp h 214 Bloomfield av
Susie A Mrs bds 12 James
Heppe Ernest H paper box mfr N Y h 20 Glenwood rd
Herald Hall 211 Glen Ridge av
Herbst Charles clk 522 Bloomfield av rms 3 Midland av
Herburger Joseph V mgr Met Life Ins Co res Newark
Hergiz Louis L importer N Y h 60 Walnut
Heritage Elmer salesman h 41 Greenwood av
Herlin Augusta A Miss bds 149 Forest
Hedwig wid August bds 149 Forest
Robert clk h 149 Forest
Herr Howard bds 110 Claremont av
Herring Hampden Mrs h 17 Trinity
Hubert C Rev h 343 N Mountain av
Rudolph engineer h 40 Lloyd pl
Herrling Helen Miss asst librarian bds 68 Orange rd
Herrman Emil insp 145 Glen Ridge av h 18 Mission pl
Frederick elect h 11 Oxford

MONTCLAIR TRUST COMPANY GUARANTEES TITLES TO REAL ESTATE AT FIXED CHARGES. Capital, $100,000. Earned Surplus, $100,000

MOONEY & HENING. REAL ESTATE, INSURANCE.
26 Spring St., opp. D., L. & W. Depot, Montclair

HERSLOFF

Hersloff Nils B rem to Verona
Hervey Everett P lawyer N Y h 22 The Crescent
Herzhowitz Benjamin confec 110 Walnut h 10 Depot sq
Hesler Casper rem to Watsessing
Mary wid Joseph h 16 New
Hesse Rudolph H clk N Y h 6 Holland ter
Hession Michael coachman 59 N Mountain av bds r do
Hester Levi cook h r 502 Valley rd
Sarah Mrs bds 8 Garden
Hewitt George F glue N Y h 42 N Mountain av
George F Jr bds 42 N Mountain av
Joseph C h 99 Park
Heyd Charles A clk N Y h 48 N Willow
Heydt Charles O steno N Y h 37 Draper ter
George F h 88 Lncoln
William banker N Y h 229 S Mountain rd
Heyer Arthur P automobiles 34 Valley rd res Bloomfield
Heyn Edmund C rem to Baltimore Md
Walter clk h 49 Montague pl
Hibbard Abigail Miss nurse bds 34 Park
Hickman Robert T lab h 84 Pine
Hicks Henry driver 145 Glen Ridge av h 132 Valley rd
Thomas lab h 41 New
Thomas lab h 12 New
Higgins Catherine T Miss bds 31 New
Frank H polisher bds 25 Sherman
George E bds 543 Valley rd
James lab h 34 Cross
James lab h 25 Sherman
Mary Mrs bds 14 Baldwin
Mary J Miss h 31 New
Michael N ice dlr 289 Bloomfield av res Bloomfield
Thomas lab h 227 Valley rd
Vincent mach rms 31 Grove
William H C sec and treas Montclair Garage and Machine Co 657 Bloomfield av h 29 North View av
Patrick carp h 700 Bloomfield av
Patrick mach h 14 Baldwin
Peter lab h 15 Cherry
William H C Jr pres Montclair Garage and Machine Co 657 Bloomfield av bds 29 North View av
Higginson John J motormon bds 14 Orange rd
Hill Charles h 2 Fairfield
Charles B lawyer N Y h 70 Harrison av

Mastmann FLORIST. 438 BLOOMFIELD AVENUE, MONTCLAIR
PLANTING OF FERNERIES. Phone 256-W

ALL KINDS OF MUSICAL GOODS. MUSIC FOR ENTERTAINMENTS, PARTIES, RECEPTIONS. **Bush's.** 501 Bloomfield Avenue.

HILL

Charlotte S wid Charles L bds 24 Clinton av
Murray valet rms 2 Dey
Scott coachman 137 Park h 122 Forest
Hills Juliet Miss teacher bds 51 N Willow
Hillside Building and Loan Association 460 Bloomfield av
Hinck Alfred J broker N Y h 90 Christopher
Christopher A h 205 Grove
Claus F h 132 Montclair av
Edward L rem to Newark
HINCK ERNEST C. real estate and insurance 89 Walnut, h 73 Christopher—See front cover
George F clk N Y h 74 Montclair av
HINCK LOUISE C. MISS, real estate and insurance 3 Christopher, h 205 Grove—See p 33
Otto H h 86 Christopher
Hinds Helen M Mrs dressmkr h 6 Orange rd
Hines John carpets N Y h 11 Vincent pl
John A lawyer 460 Bloomfield av bds 74 Forest
Hinman Jennie Mrs h 48 Forest
Hinni Frederick C garage Orange h 119 Lincoln
Hinton Sidney elect 615 Valley rd h Grove n Mt Hebron rd
Hirsh Allen M banker N Y h 64 Clinton av
Hirst George C h 28 Montclair av
Hitchcock Henry florist h 13 Charles
Hitchings Edward W h 21 N Mountain av
Hannah wid Charles F h 67 N Mountain av
Samuel barber bds 634 Bloomfield av
Hoadley Frederick clk Newark bds 153 Bellevue av
Hoagland Hattie Mrs bds 233 Bellevue av
Hoare John mason h 107 Grove
Patrick lab h 3 Willowdale av
Hobart Henry H h 51 Oakwood av
Richard insurance N Y h 10 Mountain ter
Hoch Theresa wid Samuel h 46 Bay
HODGES WILLIAM A. caterer 132 Claremont av, h do. —See p 15
Hodgkiss John h 25 Washington av
Hoeftmann Oscar h 92 Midland av
Hoehn John lab bds 12 Charles
Hoes Isabel D Miss decorating 54 Elm h do
John P broker N Y h 54 Elm
Hoey Peter lab h 10 Hartley
Hoff Frank W insp P S Corp h 68 Greenwood av
Hoffman Elizabeth Mrs h 9 Cherry

E. J. GUSTAFSON. MAKER OF MEN'S CLOTHES. 26 CHURCH ST., MONTCLAIR.

BANK OF MONTCLAIR. Foreign Exchange, Letters of Credit and Travelers' Cheques for sale at current rates.

HOFMANN

Hofmann Joseph salesman h 137 Bellevue av
Hogan Percy h 64 Prospect av
Hohman Joseph A h 156 Walnut
Hokauson Charles mach bds 85 Greenwood av
Hokonson John carp h 33 Linden av
Holbrook Amos F rem to Baltimore Md
Theodore S advertising N Y h 18 Elston rd
Hole Charles B banker N Y h 160 Lloyd pl
Homer L H banker N Y h 156 Lloyd pl
Leonard H banker N Y h 156 Lloyd pl
Holland John (Coulbourn & Co) 108 Walnut bds 181 Forest
Hollins George rem to New York city
William M rem to New York city
Hollis William H mach hds 145 High
Hollman Adolph carp h 40 Central av
Holloway Arthur rem west
Henry F steel N Y h 223 Upper Mountain av
William G rem to England
Hollowood James F mgr 112 Greenwood av bds 18 Willard pl
Holmes Caroline S Miss h 39 Harrison av
Charles S student bds 188 Park
Daniel O h 82 Walnut
Edgar real estate N Y bds 122 Midland ay
Edward H cashier Bank of Montclair h 70 Park
Frank L rem to New York city
George D h 22 Waterbury rd
Henry L rem to Orange
John D condr P S Corp bds 698 Bloomfield av
John G asst postmaster h 12 Gates av
John G rem to Dunkirk N Y
HOLMES SAMUEL J. treas. and general mgr. Montclair Realty Co. 153 Watchung av and pres. and mgr. By-Sel Realty Co. 188 Park, h do.—See opp page 49
William B h 39 Harrison av
Holohan Thomas painter bds 10 Charles
Holscher Ann E Miss teacher bds 500 Bloomfield av
Holst William rem to California
Holt William H bds 16 Madison av
Holton Edward N student bds 170 Grove
John N vice pres Montclair Trust Co h 170 Grove
Holzderber Louise H Miss bds 114 Clarewill av
Margaret D Mrs h 114 Clarewill av

ESSEX TITLE GUARANTY & TRUST CO. MONEY TO LOAN. SECURITIES FOR SALE. 491 Bloomfield Av., Montclair

Thomas Wood. **Baled Hay and Straw.**
LABLE STREET, OPPOSITE ERIE DEPOT

HOLZDRUBER

Holzdruber Charles rem to Orange
Home Laundry Co 91 Walnut
Hoo Henry rem to Philadelphia Pa
Hood James carp bds 327 N Willow
Hooe Bros (Mrs Sarah Hooe) newsdealers 449 Bloomfield av
Charles h 19 Maple pl
Charles Jr horse clipper bds 19 Maple pl
Lawson hostler rms 17 William
Rosher horse clipper bds 19 Maple pl
Sarah Mrs (Hooe Bros) 449 Bloomfield av h 19 Maple pl
Sadie Miss bds 19 Maple pl
Hook and Ladder Co No 1 647 Bloomfield av
and Ladder Co No 2 588 Valley rd
Hooper Edward rem to East Orange
Franklin H reporter N Y h 57 Lloyd pl
Joseph barber 282 Bloomfield av h 24 Fulton
Hoops Henry W com trav h 331 Orange rd
Hopkins Alfred R h 544 Park
Henry bds 51 Park
John h 7 Gates av
Lillie R Miss bds 202 Bellevue av
Hoppe John D groceries and meats 221 Bellevue av h 208 do
Hopper Robert J gardener h 616 Bloomfield av
Hopson Ira hackman h 55 Mission pl
Hopwood Ralph clk N Y & N J Tel Co res Caldwell
Horace William driver h 133 Valley rd
Horrax Edwin importer N Y h 103 Park
Horsford Jesse B com trav h 194 Watchung av
Horton Anna Miss hokpr 206 Claremont av
Arthur woolens N Y h 64 Hawthorne pl
Edson N bds 17 Glenwood rd
Harold E student bds 64 Hawthorne pl
Herbert h 17 Glenwood rd
Mary A Miss bds 190 Glen Ridge av
Mary A C h wid Bloomer 190 Glen Ridge av
William H D livery 8 N Willow h 195 Glen Ridge av
Hortsch August C carp h 11 William
Charles plumber bds 11 William
Hortwick Charles clk 263 Bellevue av bds 223 do
Hose Co No 1 647 Bloomfield av
Co No 2 Harrison av c Cedar
Co No 3 210 Bloomfield av

MONTCLAIR TRUST COMPANY
Allows interest on deposits subject to check at rates consistent with the character of the account and conservative methods.

Coal FOR ANYWHERE YOU WANT IT. **JOHN BLONDEL & SON.** 98 GLENRIDGE AVENUE, MONTCLAIR.

HOSE

Co No 4 588 Valley rd
Co No 5 107 Walnut
Hotchkin William R adv agt h 183 Claremont av
Houghton Henry T mgr Roth & Co res Newark
Houlahan Julia Miss h 11 Washington
House of Sisters of Charity 45 Elm
Hovey Elwyn G electrical engineer N Y h 13 Vincent pl
Howard Benjamin W lab bds 19 Orange rd
Catherine A wid James h 75 N Fullerton av
Charles E rem west
Charles M (Howard & Klotz) 125 N Fullerton av res Glen Ridge
George F rem to New Rochelle N Y
John R publisher bds 8 Hillside av
& Klotz (Charles M Howard and Paul F Klotz) painters 125 N Fullerton av
Howe Andrus B (W M Taylor and A B Howe) 34 Spring res inq do
Arthur J student bds 33 North View av
Clarence D S dentist 33 North View av h do
Joseph A asst cashier Bank of Montclair h 82 Elm
Leslie L h 33 North View av
Howell David hackman h 21 St Lukes pl
Edgar C driver h 301 Bloomfield av
Edward carp h 36 Portland pl
Henry P clk N Y h 63 Myrtle av
James Mrs h 212 Walnut
Murdock clk N Y h 63 Myrtle av
Walter M clk N Y h 63 Myrtle av
Watson driver h 33 Howe av
Howells Harriet Mrs bds 179 Summit av
Hasell H rem to New York city
Victoria W wid William h 175 Summit av
Hower Charles carp bds 16 Howe av
John Harrison mason h 16 Howe av
Howes Maude Miss teacher bds 338 Bloomfield av
Howland Harold J editor N Y bds 6 Highland av
Henry S h 164 Wildwood av
Randolph H student bds 164 Wildwood av
Howlett James lab h 10 Depot sq
Hoxie George L h 99 Clarewill av
Hoyt Eleanor B Miss teacher bds 11 Lexington av
Frank W publisher N Y h 72 Claremont av
Jefferson F rem to Port Jervis
Jessie Miss teacher bds 111 Claremont av

Bloomfield Coal & Supply Co. Sells Clean, Dry Pittston Coal. An honest ton for an honest price.

East Orange Lumber Co. Yard, Lawrence St. and Erie R. R. near Watsessing Centre, East Orange, N. J. Tel. 1079-W Bloomfield,

HOYT

William H tel operator N Y h 111 Claremont av
Hubbard Marion Miss rem to Chicago Ill
Hubert Emiline wid Samuel C h 134 Bloomfield av
Hubschmitt Henry A Jr bkkpr Montclair Academy res Passaic
Hudson James motorman bds 132 Valley rd
Percival L bds 15 Willard pl
William A mason h 13 Fulton
Huebsch Benjamin W publisher N Y bds 44 Montclair av
Daniel A bds 44 Montclair av
Gertrude Miss bds 44 Montclair av
Julia wid Adolph h 44 Montclair av
Huggins Joseph D rubber goods N Y bds 337 Grove
Hughes Charles C artist bds 62 Montclair av
George G clk 515 Bloomfield av bds do
James T clk 515 Bloomfield av bds do
John clk 515 Bloomfield av bds do
John I clk h 62 Montclair av
John M bds 412 Bloomfield av
Joseph R clk 515 Bloomfield av h 44 Park
Patrick lab h 13 Talbot
Patrick J printer bds 13 Talbot
Paul clk N Y & N J Tel Co h Berkeley pl
Thomas J supt Nevins Church Press Glen Ridge h Geddes av c Berkeley av
Thomas R rem to South Orange
William men's furnishings 515 Bloomfield av h do
William F clk 515 Bloomfield av h do
Hughill Ada E Miss nurse Mountainside Hospital bds do
Hulse John B umbrellas N Y bds 136 Watchung av
Humphrey Charles bds 29 Gray
James H lab h 22 Washington
John lab h 20 Gray
Hungerford Clarence W h 165 Watchung av
Ethelbert A boys' sec Y M C A rms 63 Montague pl
Hunt Charles M civil engineer bds 48 Porter pl
Chester J teacher N Y bds 48 Porter pl
David B h 316 Claremont av
Edward McK bds 316 Claremont av
Walter K clk N Y bds 216 Walnut
William J h 48 Porter pl
Huntington C Emilie wid Benjamin S h 271 Claremont av
Edith S Miss bds 271 Claremont av
Elon h 27 Clover Hill pl
Huntting Elsie Miss bds 338 Bloomfield av

A. F. OLSEN. Electrical Contractor. High Grade Overhauling and Reconstructing. 118 ORANGE ST. Tel. 1031-L.

BANK OF MONTCLAIR. CAPITAL, $50,000. SURPLUS, $50 000
Banking by Mail Mail Deposits promptly acknowledged.

HUPFELD

Hupfeld Frederica Mrs bds 120 Watchung av
Hurd D Frederick oil N Y h 292 Claremont av
Hurlbut Charles C constructing engineer h 97 Lincoln
Henry M h 109 Llewellyn rd
Huse F Oldham Mrs h 631 Valley rd
Hutchings Charles A decorator N Y h 171 Orange rd
Clifford F electrical engineer N Y h 171 Orange rd
Hutchinson Edwin B h 194 Inwood av
Henry bds 228 Walnut
Henry lab h 24 Fulton
Hutton John W rem to Passaic
Hyde Andrew B h 125 N Fullerton av
Robert lab h 19 Orange rd
William C Mrs h 289 Orange rd
William M woolens N Y h 289 Orange rd
Hyland Margaret Mrs h 34 New

IACOLETTI EMANUEL upholsterer 407 Bloomfield av res Glen Ridge
Immaculate Conception School Munn c Cottage pl
Immeadiato Alfonzo foreman h 14 William
Ingall Oswald D student bds 36 Hawthorne pl
Ingalls Charles L rem to Cuba
Eliza wid Charles rem to Cuba
Ingerman Karl carp bds 27 N Willow
Ingersoll Helen A wid Rev Edward P h 113 Park
Ingham Elizabeth H Miss rem to Englewood
Frank boarding house 66 Church
Harriet C Miss rem to Englewood
Howard M rem to Englewood
R Maxwell rem to Englewood
William H Mrs rem to Englewood
Insley Henry A photographer 5 N Fullerton av h 48 Montague pl
Walter I bds 48 Montague pl
Ireland Anna S wid Robert bds Belleaire drive
Irons Samuel A clk 6 Church res Newark
Irwin John F broker N Y h 82 Walnut
Matthew coachman h r 98 Lloyd pl
Isaacson Charles carp h 21 Montague pl
Isbill Charles M carp h 83 N Fullerton av
Isley John T h 66 Orange rd
Ito Tokizo butler 52 Lloyd pl bds do
Ives Charles T broker N Y h 114 Upper Mountain av
John bookbinder N Y h 214 Lorraine av
Ivey Louis O h 36 N Mountain av

IRA M. TAYLOR & WATERHOUSE. REAL ESTATE. INSURANCE. MONTCLAIR.

ESSEX TITLE GUARANTY & TRUST CO. Money to Loan on Bond and Mortgage. Lowest Rates. Titles Guaranteed. 491 Bloomfield Av., Montclair

Bloomfield National Bank BLOOMFIELD, N. J.

JACKSON

JACKSON ALPHEUS porter 569 Bloomfield av h 682 do
Andrew lab h 176 Bloomfield av
Benjamin lab h 9 Talbot
Bertha Mrs bds 135 Glen Ridge av
Carrie Mrs rms 4 Dey
Charles C bds 289 Claremont av
Charles W butler 10 Prospect av bds do
Daniel janitor h 17 Fulton
Ernest janitor h 53 Gray
Frank lab h 63 Glen Ridge av
Frank A driver h r 88 Bay
Henry E Rev pastor Christian Union Congregational Church bds 179 Summit av
Isaac lab h 13 Cherry
Jacob A h 289 Claremont av
James H janitor h 134 Forest
John driver h 20 Cross
John restaurant 685 Bloomfield av h do
Joseph C (Sigler & Jackson) r 586 Bloomfield av res Verona
Levi butler 5 S Mountain av rms do
Maria wid Richard h 19 Washington
Maria L wid M h 51 Gray
Marshall teamster h 415 Bloomfield av
Nellie wid Joseph A h 18 Hartley
R Heber broker N Y bds 84 Elm
Silas lab h 1 Bloomfield av
Sophia wid Henry bds 33 N Willow
Stuart W broker N Y h 11 Gates av
Thomas H cleaning and pressing 447 Bloomfield av h do
W Harry plumber h 80 Walnut

Jacobs Joseph rem to Bloomfield
Lena nurse Mountainside Hospital bds do
Sarah Mrs laundress h 413 Bloomfield av

Jacobus Anna E Miss tel operator N Y bds 510 Bloomfield av
Bros (Harry N and Charles W Jacobus) fruits and fish 518 Bloomfield av
B W h 518 Bloomfield av
Charles T rem to Newark
Charles W letter carrier h 65 Portland pl
Charles W (Jacobus Bros) 518 Bloomfield av h do
C Russell drug clk 550 Bloomfield av res Verona

MONTCLAIR TRUST COMPANY Invites deposits from responsible individuals, firms and Corporations. Correspondence on the subject will receive careful attention.

MOONEY & HENING. REAL ESTATE, INSURANCE.
26 Spring St., opp. D., L. & W. Depot, Montclair

JACOBUS

David D com trav h 25 Montclair av
Eastman clk bds 85 N Fullerton av
Elmer W president E W Jacobus Co 269 Bellevue av h 316 Park
JACOBUS E. W. CO. mason builders and real estate brokers 269 Bellevue av—See p 33
Harry N (Jacobus Bros) 518 Bloomfield av h 38 Park
Herbert H collector h 750 Valley rd
Ira driver U S Express Co res Verona
John H mason bds 11A Oxford
Langford C mech engineer bds 127 Valley rd
Lesile M grocer 129 Valley rd bds 127 do
Mary E Miss h 746 Valley rd
Percy driver h 205 N Fullerton av
S Frank insurance h 85 N Fullerton av
Susan wid Madison h 127 Valley rd
Susan H Mrs rem to Newark
Theodore bkkpr h 134 Claremont av
Thomas O carriagemkr h 136 Glen Ridge av
William B town assessor and carpenter 750 Valley rd h do
William F driver bds 11A Oxford
Jaeger John carp bds 66 Forest
Otto plush mfr N Y h 15 Prospect ter
Jaeggli Jacques designer N Y h 23 Clover Hill pl
James Edith Miss bds 51 Park
Henry painter bds 12 Fidelity pl
Ludlow student bds 51 Park
William H H h 51 Park
Willis clk P O bds 71 Montague pl
Jardine Frederick R h 223 Lorraine av
Jarrett J O accountant N Y bds 55 Church
Jarvie James N coffee broker N Y h 150 Upper Mountain av
Margaret Miss bds 150 Upper Mountain av
Jefferey Richard driver h 26 Myrtle av
Jefferson Emma R wid John h 78 Plymouth
Thomas actor h 68 Hawthorne pl
Jeffery Claribel Miss music teacher 481 Bloomfield av res Newark
Jeidell David J clk N Y bds 85 Grove
Joseph h 85 Grove
Jellerson George S mfr cloth bags N Y h 98 Park
Jenigen Otto carp h 138 Forest
Jenkins Alger (Alger Jenkins & Co) Lorraine av h 90 Midland av

Massmann **Choice Cut Flowers.** 438 Bloomfield Ave. Phone 256-W.

VICTOR AND EDISON RECORDS AND PHONOGRAPHS. Bush's. 501 Bloomfield Ave. Phone 512-L.

JENKINS

JENKINS ALGER & CO. (Alger Jenkins, Ernest M. Marshall), real estate and insurance Lorraine av and Erie R. R.—See inside back cover

Charles H restaurant 631 Bloomfield av rms 5 Park
Delaware driver 533 Bloomfield av h 5 Park
Edward C h 117 Elm
Fletcher employment agency 5 Park h do
Guy bds 90 Midland av
Henry E prin N Y bds 90 Midland av
Joel mfr Bloomfield h 132 Lincoln
John S lab h r 88 Bay
William lab bds 22 Spring

Jennings Edward R rem south
Francis P emp city h 26 Washington
Joseph W foreman Montclair Water Co h 183 Bloomfield av
Margaret Miss boarding house 396 Bloomfield av
Martin A polisher bds 396 Bloomfield av
Robert rem to Verona
Thomas printer bds 396 Bloomfield av

Jensen Theodore emp 303 Bloomfield av res Bloomfield
Jewell E Winifred Miss teacher bds 31 Park
Jewett George H teacher Montclair Academy Walden pl rms do
William H rem to New York city
Johansen Alexander B chauffeur h 30 Orange rd
John Ernest butler h 117 Walnut
Johnson Adela P wid Charles h 87 Midland av
Adolph janitor Y M C A h 15 Portland pl
Albert A banker N Y h 83 Grove
Amanda wid Samuel h 9 Fulton
Anna wid James rem to Bloomfield
Arthur S collector h 51 High
August coachman 500 Park bds do
Carl tailor 303 Bloomfield av res Bloomfield
Carl carp bds 137 N Fullerton av
Carl O lab h 87 Forest
Catherine Miss laundress h 685 Bloomfield av
Charles teamster bds 41 Glen Ridge av
Charles H Mrs h 80 Park
Christina wid Andrus h 19 Valley rd
David cigarmkr h 67 Park
Eade clk N Y h 268 Midland av
Ellen E wid William bds 76 High

E. J. GUSTAFSON. MAKER OF MEN'S CLOTHES. 26 CHURCH ST., MONTCLAIR.

BANK OF MONTCLAIR. Interest Allowed on Deposits. Accounts of Individuals, Firms and Corporations solicited.

JOHNSON

Emma C Mrs bds 83 Grove
Eric carp bds 52 Greenwood av
Frederick G printer bds 39 Midland av
George A (Johnson & Shepherd) 331 Bloomfield av h 12 Midland av
G Frederick clk N Y h 160 Walnut
Gustaf butler 205 Upper Mountain av bds do
Harry L dry goods N Y h 16 Prospect av
Henry W h 76 High
Hjalmer carp h 141 Forest
Karl carp bds 27 N Willow
Leonard carp h 18 Bell
Mabel L Miss bds 83 Grove
Maria Miss rms 18 Bell
Moses lab h 24 Fulton
Neils J clk 614 Bloomfield av h Appleton pl
Oscar engineer h 66 Chestnut
Peter driver h 39 Glen Ridge av
Richard carp h 145 Chestnut
Richard carp h 36 William
Robert carp bds 122 Forest
Roy W editor bds 223 Walnut
Samuel waiter h 14 Charles
Sarah W Mrs bds 148 Claremont av
Sinclair J mech engineer h 127 Gates av
Swen lab bds 142 Forest
Thoedore R carpet layer 668 Bloomfield av h do
Thomas lab h 12 Bay
Thomas J mach h 39 Glen Ridge av
William butler bds 48 Walnut
William L druggist 550 Bloomfield av h 40 Park
William H printer bds 18 Hartley

JOHNSON & SHEPHERD (George A. Johnson, W. S. Shepherd), painters and decorators 331 Bloomfield av—See p 27

Johnston Albert E rem to New York city
James coachman h 67 Highland av
Johnstone William C journalist h 45 Erwin Park rd
Jolly Charles lab bds 117 Walnut
Jones Abraham L barber 646 Bloomfield av h do
Alfred metal mixer h 9 Willowdale av
Arnold driver 20 Spring h 48 Greenwood av
Charles porter h 135 Glen Ridge av
Charles lawyer Newark bds 29 Valley rd
Charles S lawyer N Y h 334 Claremont av

ESSEX TITLE GUARANTY & TRUST CO. Guaranteeing Titles a Specialty. Every facility for quick and accurate work. 491 Bloomfield Av., Montclair

THOMAS WOOD, BLUE STONE YARD. SILLS, LINTELS
LABLE STREET, OPPOSITE ERIE DEPOT AND STEPS.

JONES

Edward bds 27 James
Frank gardener h 22 William
Frank lab h 13 Cherry
Frank H h 83 Plymouth
Fred clk h 58 Greenwood av
George coachman 38 Church bds do
Henry Ware lawyer N Y h 525 Park
Jennie Mrs laundress h 685 Bloomfield av
Jessie Mrs rem to West Orange
Lawrence H dentist N Y h 66 Montclair av
Margaret A wid James E rem to Brookdale
Robert clk h 41 Montague pl
Robert pool room 680 Bloomfield av h 680 do
Sarah Miss rms 18 Fidelity pl
Theodore E rem to Brookdale
Thomas lab bds 9 Willowdale av
Thomas emp 18 Midland av h 12 Central av
Virginia wid Albert bds 22 Washington
William janitor h 48 Bay
William florist h 15 Friendship pl
William F Jr h 27 James
William H rem to Glen Ridge

Jordan Joseph lab h 46 Park
Joseph A (Fritz & Jordan) 57 Forest res Newark
William E h 121 Midland av

Joseplie Hannah L Miss supt Mountainside Hospital bds do

Joslin Sarah S wid Benjamin h 51 Washington

Joy Albert painter bds 103 Grove
Mary E wid Joseph h 103 Grove
William painter bds 103 Grove

Joyce Frank gardener h 21 Hartley
Jeremiah gardener h 21 Hartley
Joseph E coachman h 76 Forest

Jozello August carp bds 377 Bloomfield av

Judson Andrew R physician 14 Bradford pl h do
Frederick bds 911 Bloomfield av

Julius Eliza Mrs laundress h 5 William

Junghaus Dietrich bkkpr N Y h 43 Montclair av

KAESTNER WILLIAM upholsterer 615 Valley rd h 431 Grove

Kahler Harry A banker N Y h 190 S Mountain av

Kaine John L mgr 103 Walnut bds 104 Glen Ridge av
Patrick trucking 104 Glen Ridge av h do

MONTCLAIR TRUST COMPANY Issues Travelers' Checks and Letters of Credit payable in all parts of the World.

JOHN BLONDEL & SON. 98 GLENRIDGE AVE., MONTCLAIR. WE have the very best COAL that was ever mined.

KAINE

Sarah wid Henry h 104 Glen Ridge av
Kamp William h 24 Portland pl
Kane Cormick h 17 Mission pl
Edward lab h 63 Mission pl
Elizabeth wid Henry h 11 Label
James h 4 Montclair av
Margaret Miss bds 295 Bloomfield av
Mary F Miss dressmkr 295 Bloomfield av h do
Peter A driver U S Express Co h 217 Bloomfield av
Rose Miss bds 295 Bloomfield av
Thomas driver bds 19 Grand
Kashmann Isaac H (Caro & Kashmann) 555 Bloomfield av h 56 Forest
Kaufmann William clk h 125 Lincoln
Kaveny Bartlett driver h 26 Cross
Bartley motorman bds 26 Cross
Catherine wid Bartley bds 26 Cross
KAVENY JOHN J. plumbing and heating 28 Valley rd, h do.—See p 31
John J Jr plumber h 28 Valley rd
Martin teacher h 27 Valley rd
Mary wid John h 27 Valley rd
Michael L clk P O h 27 Valley rd
Thomas B letter carrier h 25 Valley rd
William plumber h 27 Valley rd
Keane Mary Miss h 14 Orange rd
Michael lab h 28 Montague pl
Kearford Anna wid Robert bds 84 Elm
William D h 84 Elm
Kearney Edward plumber h 7 Oxford
Robert coachman h 67 Cedar av
Kearns William hackman h 41 Central av
Keary Peter J publisher N Y h 88 S Mountain av
Keasbey Robert A h 176 Orange rd
Keating Frank L printer h 264 Midland av
Kee James emp 599 Bloomfield av h 22 Orange rd
James E rem to Bloomfield
Keen Herbert broker N Y bds 39 S Fullerton av
Keenan Lizzie Miss dressmkr bds 107 Grove
Walter F cotton printer N Y h 113 Park
Keeves William coachman h 100 Bloomfield av
Kehn Michael driver h 107 Bloomfield av
Kehoe Hugh plumber Montclair Water Co h 9 Washington
William druggist bds 31 Midland av

Bloomfield Coal & Supply Co. House Warming Supplies, and Provender for horses, cows and poultry.

East Orange Lumber Co. Yard, Lawrence St. and Erie R. R. near Watsessing Centre, East Orange, N. J. Tel. 1079-W Bloomfield,

KEHR

Kehr William h 278 Park
Keigher Andrew lab h 50 Mission pl
Keinble Edward lab h Alexander av n Grove
Kellam George A driver bds 21 Cross
Kelleher John harnessmkr 415 Bloomfield av h 209 Glen Ridge av
Keller Christian F steno bds 822 Valley rd
Fred gardener h 822 Valley rd
Henry R D painter h 94 Valley rd
Philip h 450 Bloomfield av
Philip Jr barber 452 Bloomfield av h 33 Montague pl
Kelley Ann wid Patrick h 14 Charles
Catherine wid Patrick h 36 Montague pl
John painter bds 14 Charles
Joseph gardener bds 14 Charles
—see Kelly
Kellock James bkkpr h 37 Linden av
Kellogg Charles S lawyer h 272 Orange rd
Frederick S h 272 Orange rd
Grace Miss prin Cedar Street School bds 338 Bloomfield av
Kelly Bernard harnessmkr h 30 Midland av
Daniel lab h 23 Cherry
Elizabeth Miss bds 28 William
John clk 603 Bloomfield av bds 23 Cherry
Joseph bds 23 Cherry
Mary Miss bds 28 William
Michael lather bds 52 Greenwood av
Michael coachman h 10 Orange rd
Patrick lab h 14 New
Richard F fruits N Y h 4 Claremont pl
Kelsey Joseph A insurance N Y h 211 Orange rd
Kemp John M photographer N Y h 133 Grove
Kendall Lester clk Bank of Montclair bds Hillside av
Kendig John L fire insurance N Y bds 3 Erwin Park
Kennaday Allan N rem to Pleasantdale
Percy W rem to Pleasantdale
Kennard Alex A bds 54 Park
Kennedy Agnes Miss dressmkr bds 35 New
Blanche Miss nurse Mountainside Hospital bds do
Bridget wid Cornelius h 35 New
Francis printer bds 35 New
George H shoes N Y h 101 N Fullerton av
James towerman bds 231 Walnut
James C h 55 Plymouth

A. F. OLSEN. Electric Engineer and Contractor 118 ORANGE STREET. Tel. 1031-L.

Bank of Montclair. SAFE DEPOSIT VAULTS. Absolute Security. Fireproof Storage of Valuables at Reasonable Rates. Boxes to Rent, $5 per annum and upwards.

KENNEDY

J M Mrs housekeeper Montclair Academy
Joseph L printer 329 Bloomfield av h 21 Pine
William H stevedore N Y h 82 Greenwood av
William H broker N Y h 108 Park
Kent Frank carp bds 215 Walnut
Henry R mech engineer h Gordenhurst av n Park
KENT JOHN H. carpenter and builder 215 Walnut, h do. —See p 10
Richard H carp bds 29 Howe av
Robert S clk h 309 Fullerton av
Kern Building 481 Bloomfield av
Edward C jeweler and optician 444 Bloomfield av h 45 Park
Kerr Fred motorman h 601 Bloomfield av
Robert C h 138 S Mountain av
Kerwin Patrick coachman h 36 Portland pl
Ketchum Edmund rem to New York city
William H clk N Y h 98 S Fullerton av
KEYLER JOHN D. undertaker 608 Bloomfield av h 37 N Fullerton av—See back cover
Kiddle Franz E insurance N Y h 66 Gates av
Walter mechanical engineer h 10 Union
Kieffer Charles h 35 Linden av
Kierstead Alvin carp 500 Valley rd h do
George R lastmkr h 4 Walnut pl
Jared carp 408 Grove h do
Raymond W (Hayes & Kiertsead) 607 Valley rd h 11 Jerome pl
Kiersted Mary J wid Isaac h 400 Grove
Kiesler Jacob huckster h Alexander av n Broad
Simeon bds Alexander av n Broad
Kiggeins Isaac C stationery N Y h 74 High
Murray C bds 74 High
Kilgore Charles F draughtsman h 161 Valley rd
Killian Clara Miss bds 39 Gates av
Killion James A h 111 Upper Mountain av
Kilpatrick Jay E h 148 Claremont av
Kilroy Michael J driver 105 Walnut bds 33 Oxford
Thomas driver 145 Glen Ridge av h 10 Oxford
Kimball Charles A teller N Y h 189 Union
M May Miss bds 240 Claremont av
King Carrie wid Albert H h 61 Greenwood av
Charles laundry 280 Bloomfield av h do
Evan head waiter The Montclair bds do
George H treas N Y h 224 Orange rd

IRA M. TAYLOR & WATERHOUSE. PROMPT RETURNS FROM RENTED PROPERTY. Montclair

ESSEX TITLE GUARANTY & TRUST CO. Highest rates paid on Certificate of Deposit. Money to Loan. Mortgages for Investors. 491 Bloomfield Av., Montclair

THE BLOOMFIELD NATIONAL BANK, Bloomfield Center. } Safety Deposit Boxes to Rent at $4.00 per annum and upwards.

KING

Idella V Miss music teacher bds 61 Greenwood av
James artist h 798 Valley rd
John E publisher N Y h 203 Lorraine av
Margaret S wid Robert h 104 Elm
Robert W gloves N Y h 104 Elm
Sarah H Miss bds 82 Park
William H mfr metal goods Newark h 35 S Willow
Kingston Jane Mrs bds 140 Cooper av
Kinnan Adam E (A E Kinnan & Son) 97 Walnut h 9 Friendship pl
A E & Son (A E and John S Kinnan) livery 97 Walnut
John S (A E Kinnan & Son) 97 Walnut h 89 Forest
Kinney Harry W clk N Y bds 208 Orange rd
Robert barber h 235 N Fullerton av
Kinsman Mary C teacher bds 69 Orange rd
Sarah A wid William S bds 69 Orange rd
Kip Fred E mfr N Y h 66 Highland av
Kirby Jeremiah gardener h 12 Orange rd
Michael clk 599 Bloomfield av h 700 do
Walter collector h 12 Orange rd
Kirkaldie Clara Miss nurse 95 Grove
Kirkham George K h 10 Prospect ter
Kirkland William J rem to Toronto Can
Kirsten George W carp h 17 Howe av
Kirwin Ellen Mrs rem to Boston Mass
Mary E R Miss steno Bank of Montclair bds 36 Portland pl
Kissam Frederick Mrs rem to Europe
Kitabjian Albert G rem to New York city
Kitchen Cyrus B Mrs h 115 Lincoln
Klaas Max importer N Y h 128 Chestnut
Klamroth Albert h 18 Fairfield
Kleinhessling Henry rem to Newark
Kleinschmitt Frederick gardener h 590 Bloomfield av
Kleppe Otto W insurance h 189 Inwood av
Kline Horace T h 12 Vincent pl
Sarah L wid J Newton bds 12 Vincent pl
Klotz Paul F (Howard & Klotz) 125 N Fullerton av res West Orange
Knapp Charles H N Y insurance bds Hillside House
Knigge John bkkpr h Mt Hebron rd c Valley rd
Knight Archibald S prin Central School h 110 Park
Marie L Mrs bds 26 James
Knoulton Daniel C professor N Y bds 232 Claremont av

MONTCLAIR TRUST COMPANY Acts as Executor, Guardian, Administrator and Trustee. Responsible service at reasonable rates.

MOONEY & HENING. REAL ESTATE, INSURANCE.
26 Spring St., opp. D., L. & W. Depot, Montclair

KNOWLES

Knowles Arthur F supt N Y h 135 Haddon pl
Knox John B lawyer N Y h 11½ Lexington av
Knudsen Niel P clk 677 Bloomfield av res Glen Ridge
Kobler Earle student bds 186 Cooper av
Percival wagons N Y h 186 Cooper av
Koch Arnold importer N Y bds 16 Walnut Crescent
Frederick rem to Newark
John coachman h 15 Montclair av
—see Cook
Koehler Herman J garage 371 Bloomfield av res Orange
Koeford Karl lab h 133 Forest
Kotze John J carp h 24 Cherry
Kranzke Herman baker h 66 Chestnut
Krayl Mary Miss hokpr 89 Midland av
Krefe C bds 426 Bloomfield av
Krichbaum James W physician 207 Bellevue av h do
Philip E physician 35 S Fullerton av h do
Theodore W Mrs physician 35 S Fullerton av h do
Krom George tel operator bds 786 Valley rd
Krotzman George baker h 129 Bloomfield av
Krueger Julia H wid John bds 50 Park
Krusi Herman contractor N Y h 71 S Mountain av
Kubie Henry com trav h 11B Oxford
Kudworth Frank H plumber h 35 Orange rd
Kugelmann Jacob mgr Great Atlantic and Pacific Tea Co h 46 N Willow
Kumlin Alex rem to Sweden
Ida Miss boarding house 24 Valley rd
Kumpa Julius rem to Jersey City
Kunbel John F bds 114 Clarewill av
Kussmaul Harry clk N Y bds 47 Church
John emp P S Ry bds 40 Portland pl
Peter carp 179 Glen Ridge av h 634 Bloomfield av
Kutch Albert coachman 327 N Mountain av bds do
Kutner Harry M cloak mfr N Y h 56 Gates av
Kutz Michael lab h 1 Bloomfield av
Kvaas Andrew rem to Orange

LABAR AARON emp P S Ry h 40 Portland pl
William road officer P S Ry h 44 Portland pl
LaCour Albert E rem to Cedar Grove
John W (William H LaCour & Co) 51 Walnut h do
William H (William H LaCour & Co) 51 Walnut bds do
William H & Co (William H and John W LaCour) painters 51 Walnut

Massmann FLORIST. 438 BLOOMFIELD AVENUE, MONTCLAIR
Phone 256-W.

Pianos TO RENT. FOR SALE. Pianos TUNED AND REPAIRED. Bush's 501 Bloomfield Ave. Phone 512-L.

LACY

Lacy Joseph lab bds 228 Grove
Ladd Mary wid B Parker bds 39 Gates av
William h 10 Elston rd
Lady of Mt Carmel Italian R C Church Pine n R R
Lagans Giuseppe lab bds 49 Bay
Pasquale lab h 49 Bay
Lagerstrone Botolph apprentice bds 145 Chestnut
Charles carp bds 145 Chestnut
Lahn John motorman bds 14 Orange rd
Philip motorman bds 14 Orange rd
Lakare Edward orderly Mountainside Hospital rms 1 Sherwood av
Lake Charles F com trav h 9 Lexington av
Lamb Edward T bkkpr h 219 Bloomfield av
Frank bds 45 Cherry
Julia wid James h 113 N Fullerton av
Thomas P coachman h 45 Cherry
Lambert Alice A wid Ephraim L h 42 Porter pl
Charles A cashier N Y h 119 Wildwood av
Lambie Frank D real estate N Y h 208 N Mountain av
Lamborn Arthur H broker N Y h 248 Upper Mountain av
Lamm Tony lab h 18 Glen Ridge av
LaMotte Louis H lawyer N Y h 22 Clinton av
Landie Alfred S lithographer N Y h 206 Bellevue av
Lane Edward G painter h 408 Orange rd
Susan K Miss nurse bds 33 Union
William H treas N Y h 28 Clinton av
Lang Frederick W clk N Y bds 140 Cooper av
Henry slate N Y h 99 S Fullerton av
Maximilian h 140 Cooper av
Langdon Dennis A h 220 Bloomfield av
Lange Edward J barber 42 Spring h 141 Bloomfield av
Louis H rem to Bloomfield
Langemuir Irving teacher bds 41 Church
Sadie C wid Charles h 41 Church
Langenbacher Robert dry goods N Y h 201 Alexander av
Langley Amos lab h 4 Fidelity pl
Langmide Samuel coachman h 24 Orange rd
Langstroth Fred E rem to Newark
Langton Dennis lab h 47 Mission pl
Lannier Larney rem to New York city
Lannin Lelia L Mrs h 14 Greenwood rd
Lantry John A clk N Y h 16 Bradford av
Lanzillo Joseph contractor 41 Greenwood av h do
Larsen August driver h 221 Glen Ridge av

E. J. GUSTAFSON. MAKER OF MEN'S CLOTHES. 26 CHURCH ST., MONTCLAIR.

BANK OF MONTCLAIR. Foreign Exchange, Letters of Credit and Travelers' Cheques for sale at current rates.

LARSEN

LARSEN PEDER, real estate and insurance 36 Spring, h 10 Elmwood av—See p 34

Larson Andrew h 16 Montclair av
Eric gardener 290 Valley rd bds do
Ericka Miss h 27 N Willow
Hilda hairdresser 548 Bloomfield av h do
Martin lab h 87½ Forest
—see Lawson

Larzelere Walter B insurance N Y bds 38 Forest
La Serti Denege P Miss nurse Mountainside Hospital bds do
Lauber Joseph artist N Y h 51 Cedar av
Lauckner Robert R salesman h 145 Bellevue av
Lauer Fred steamfitter N Y h 365 Park
John bds 365 Park

LAUTER CO. piano mfrs and dealers 659 Broad, Newark —See p 29

La Vaca Alfonso lab h 51 Bay
Lavers Harry M mfr N Y h 438 Grove
Law Adeline P wid Henry W h 13 James
Caroline L Miss bds 13 James
Frank E clk N Y h 322 Claremont av
Howard A coffee expert h 38 Gates av

Lawes Ernest F h 113 Clarewill av
Lawler George F elect h 15 Tichenor pl
William policeman h 71 Chestnut

Lawrence Harriet B Mrs h 2 Pleasant av
Lawry Frank C h 34 Gates av
Lawson Cahil lab h Bay
Caleb coachman h 10 Glen Ridge av
Carter coachman h 70 Chestnut
Charles h 2 Walnut pl
John carp bds 27 N Willow
William B dry goods N Y h 197 Walnut
William P bds 197 Walnut
—see Larson

Leaby Mary wid David bds 71 Cedar av

LEACH EDWARD E. express, trucking and storage 586 Bloomfield av, h do.—See p 35

Leach's Hall 693 Bloomfield av
Leary Maurice lab bds 154 Bloomfield av
Leask Richard F bds 99 Valley rd
Lebret John C importer N Y h 62 Greenwood av
Marius J clk N Y bds 2 Greenwood av

Le Brun Michel M architect N Y h 8 S Mountain av

ESSEX TITLE GUARANTY & TRUST CO. Invests money in high class first mortgages on Montclair Real Estate without expense to the lender. Title fully guaranteed.

THOMAS WOOD, FLAGGING AND CURBING
LABLE STREET, OPPOSITE ERIE DEPOT LAID AND SET.

LE BRUN
Pierre L h 109 Lorraine av
LeCocq George L printer N Y h 385 Grove
LeCompte George coachman 249 Mountain av bds do
John B broker Van Gieson's Gap rd bds 525 Upper Mountain av
Leddy Hugh F saloon 243 Bloomfield av h 241 do
Hugh F Jr bds 243 Bloomfield av
Lee Burr lab bds 557 Bloomfield av
John H driver h 10 Bay
Thomas coachman 32 Pleasant av h r do
Thomas laundry 646 Bloomfield av h do
Leeds William D coal N Y h 157 Lincoln
Leffingwell Frank D h 72 Oakwood av
Henry Mrs h 12 Lexington av
Legg Alice wid Romeyn B h 75 Maple av
James H rem to New Rochelle N Y
Romeyn B Jr clk P O h 75 Maple av
William H clk P O h 55 Greenwood av
Leggett Lewis D broker N Y h 255 Orange rd
Lehnhardt Ferdinand h 97 Claremont av
Lehrmann Henry J coal and wood 15 Bay h 34 Lexington
Leibe Bros (Oscar and George Leibe) meats and groceries 102 Walnut
Charles clk 102 Walnut bds do
George (Leibe Bros) 102 Walnut h do
Harry rem to Newark
Oscar (Leibe Bros) 102 Walnut h do
Leigh Walter lab bds 135 Glen Ridge av
—see Lee
Leiss John farmer bds 401 Grove
Leist Charles W elect bds 18 Gates av
Joseph W butcher h 18 Gates av
Lemeris A O rem to Boston Mass
Lemoine Isabel A Mrs bds 67 Montague pl
Lengen Peter emp 26 Valley rd rms do
Lennen James policeman h 139 Bloomfield av
Lennon Catherine wid James h 43 Bay
Edward fireman rms 647 Bloomfield av
John J brakeman h off Maple av n Bloomfield av
John J Mrs matron Montclair Almshouse off Maple av n Bloomfield av
Joseph label cutter bds 43 Bay
Thomas label cutter bds 43 Bay
William label cutter bds 43 Bay
Leonahardt Henry C h 176 Christopher

MONTCLAIR TRUST COMPANY GUARANTEES TITLES TO REAL ESTATE AT FIXED CHARGES.
Capital, $100,000. Earned Surplus, $100,000

Call up 1572 if you need good clean COAL. **JOHN BLONDEL & SON.** 98 Glenridge Ave., MONTCLAIR.

LEONARD

Leonard Florence Miss teacher bds 27 Fairfield
John foundry N Y h 88 Maple av
LeRoy Mabel Miss nurse Mountainside Hospital bds do
Lester Charles E coal N Y h 306 Orange rd
Maria wid Charles H h 41 Harrison av
Levy Elmer A rem to New York city
Thomas A rem to New York city
Lewinson Louis B com trav h Erwin Park rd
Lewis Benjamin lab bds 39 New
Edward motorman bds 14 Orange rd
Isaac lab h 39 New
Josephine Mrs news depot 651 Bloomfield av h do
Richard lab h 651 Bloomfield av
William O carp h 100 Bloomfield av
Leyser Ernest coachman 39 Cedar av h r do
Libbey Arthur F teacher Montclair Academy rms do
Linck Eberhard K clk h 8 Laurel pl
Lincoln Charles M h 22 Midland av
Lind Harry clk 599 Bloomfield av bds 45 N Willow
Linden Herbert draughtsman bds 85 Greenwood av
Lindskog Hannah Miss dressmkr bds 392 Bloomfield av
Lindsley Theodore P bicycles 385 Bloomfield av h 29 S Willow
Linehan Agnes Miss clk U S Express Co bds 40 Portland pl
Thomas A clk N Y h 40 Portland pl
Lintz Jules J jewelry N Y h 105 N Mountain av
Lisa Paul Rev pastor Lady of Mt Carmel Italian R C Church bds 86 Greenwood av
Listen William rem to Newark
Littell Gertrude Miss teacher bds 297 N Mountain av
Haliburton clk 603 Bloomfield av res Newark
Theodore S h 82 Park
Little Calvin W jeweler N Y h 157 Walnut
Clarence D engineer h 157 Walnut
Harriet M Mrs hair dresser 500 Bloomfield av h do
Mary wid T M rem to Brooklyn N Y
Littlefield Hiram G rem to Verona
Littlejohn Charles F clk bds 176 Bellevue av
Elise T wid Frank B h 176 Bellevue av
Frank S clk bds 176 Bellevue av
Harry Mrs h 149 Watchung av
Kenneth S bds 176 Bellevue av
Livermore John R broker N Y h 66 S Fullerton av
Richard L rem to Denver Colo

Bloomfield Coal & Supply Co. Best Pittston Coal, clean, dry and accurately weighed.

East Orange Lumber Co. Yard, Lawrence St. and Erie R R. near Watsessing Centre, East Orange, N. J. Tel. 1079-W Bloomfield,

LIVIRITO

Livirito Bernard bds 85 Elm
Lloyd Anna B wid Henry H h 5 Walden pl
Herbert M lawyer N Y h 24 Lloyd pl
Walter leather N Y h 1 Walden pl
Locastro Antonio mason h 47 Bay
Giuseppe mason bds 47 Bay
Luigi lab bds 47 Bay
Locke Benjamin engineer h 63 Greenwood av
Benjamin F steno bds 63 Greenwood av
Lockett Arthur H rem to Englewood
James rem to Englewood
Lockwood Harriet wid John h 100 Valley rd
James clk 260 Bellevue av bds 109 Glen Ridge av
Jesse H insp of buildings 460 Bloomfield av h 117 Gates av
John clk rms 66 Valley rd
John A clk bds 100 Valley rd
John H clk 444 Bloomfield av h 66 Valley rd
Richard lab h 15 New
William H h 127 Claremont av
Locyce John A watchman Bank of Montclair h 15 Sylvan pl
Loesch Albert clk h 45 New
Loeser Bertha Mrs bds 15 Clover Hill pl
David druggist 479 Bloomfield av h 155 Chestnut
Logan Daniel carp h 8 Talbot
Margaret Miss steno bds 8 Talbot
Logie James butcher N Y h 2 Valley pl
William commission merchant N Y h 59 Oakwood av
Lombardo Salvatore shoemkr 110 Walnut h do
Long Fred R coal N Y h 161 Claremont av
Henry lab h 14 Fidelity pl
Thomas coachman 15 Prospect av h r do
Longman Bert carp bds 396 Bloomfield av
Harry carp bds 396 Bloomfield av
Longro Michale lab h 77 Pine
Salvatore lab h 77 Pine
Lord Frances E wid John H bds 157 Valley rd
Frank rem to Connecticut
Loretto Peter cutter h 225 Bloomfield av
Lorsch Sarah Mrs bds 56 Forest
Losee Wilbur chauffeur h 151 Valley rd
Louden George K rem to Connecticut
Louvrier Walter L barber 116 Walnut h 112 do
Walter W barber 615 Bloomfield av h 64 Montague pl

A. F. OLSEN. Electrical Contractor. Lighting Equipments Installed. 118 ORANGE ST. Tel. 1031-L.

BANK OF MONTCLAIR. CAPITAL, $50,000. SURPLUS, $50.000. Banking by Mail. Mail Deposits promptly acknowledged.

LOVE

Love Frances wid John J H h 50 S Fullerton av
George M foreman h 67 Montague pl
Henry K broker N Y h 228 Orange rd
John C Rev pastor Union Baptist Church Portland pl h 139 Valley rd
Leslie C physician 16 Church h 50 S Fullerton av
Lovejoy Frederick B steel N Y h 143 S Mountain rd
Low Mary A wid Alexander bds 9 Gates av
Sarah M Miss dressmkr bds 9 Gates av
Loweree Edwin L insurance N Y h 76 Elm
Lowry James S broker N Y h 215 Fernwood av
Lucas Abner H Rev pastor First Methodist Church h 65 N Fullerton av
Grace Mrs bds 99 Valley rd
Shearley S coachman h 23 Orange rd
Luce Peter clk h 8 Walnut pl
Luchars Alex publisher N Y h 315 Upper Mountain av
Ludlam Charlotte E Miss bds 301 Claremont av
Frances E Miss bds 209 Bellevue av
Matilda E Miss h 209 Bellevue av
William L clk h 301 Claremont av
William L Jr bds 301 Claremont av
Ludlow Samuel h 161 Wildwood av
Ludlum Frank E h 34 St Lukes pl
Lugenbuhle Albert rem to Pittsburg Pa
Lugia Felix lab h 186 Forest
Luhnow Christian E printer h 157 N Mountain av
Lummis Edward P clk h 118 N Fullerton av
Herbert C draughtsman bds 118 N Fullerton av
Lund Christian h 37 Gates av
Lundahl Axel carp h 35 Orange rd
Julius painter 146 Valley rd h do
Lundquist George tailor bds 27 N Willow
Samuel collector h 11 Trinity
Lung Sam laundry 8 N Fullerton av
Lwllyn Frederick T h 190 Park
Lyford Charles H neckwear N Y h 86 Porter pl
Charles W neckwear N Y h 86 Porter pl
Edward B salesman bds 86 Porter pl
Lyman John T planing mill Claremont av and Erie R R h 182 Cooper av
Thomas T h 160 Lorraine av
Whitney R salesman h 552 Valley rd
Lynch Dennis motorman rms 10 Park
Edward coachman h 117 Orange rd

ESSEX TITLE GUARANTY & TRUST CO. You can get from 4% upwards for money temporarily unemployed. 491 Bloomfield Av., Montclair

IRA M. TAYLOR & WATERHOUSE. ASK US ABOUT IT. MONTCLAIR.

THE BLOOMFIELD NATIONAL BANK, Bloomfield Center. Checking and Savings Accounts respectfully solicited.

LYNCH

John J letter carrier h 32 Myrtle av
Peter J gardener bds 34 Myrtle av
Richard gardener h 34 Myrtle av
Richard Jr carp h 16 Talbot

Lynes G Briggs author bds 28 Hillside av
Lyon Theodore E teacher N Y bds 166 Walnut
Lyons Arthur E rem to Orange
Charles S clk P S Ry h 65 Montague pl
Rachel A Miss delicatessen 631 Bloomfield av bds 65 Montague pl

MABEY DAVID H sec John S & L Carlson Co h 47 Walnut
Edward fireman h 18 William
James W civil engineer h 29 Midland av
J Corwin physician 29 Midland av h do

Macbeth Martha E Miss cashier Jersey City bds 18 Trinity
MacCallum James salesman h 169 Summit av
MacChesney Jacob B cigar mfr 596 Bloomfield av h 25 Montague pl
MacDonald George E journalist N Y h 119 Willowdale av
Harry P h 27 N Mountain av
—see McDonald

Mace Adelaide L wid James R supt Montclair Day Nursery 8 Hartley h do
Romaine h 4 Highland av ext
MacGeorge John carp h 11 Tichenor pl
William rem to Orange
MacGregor James S clk 6 Church res Newark
Mack August F steel wire N Y h 156 Lincoln av
Margaret L Miss nurse bds 95 Grove
—see McNamara
MacKay Mary A Mrs bds 9 Friendship pl
Mackey Ida Mrs bds 30 N Willow
Mackie Henry J G h 19 Northview av
Robert rem to Pittsburg Pa
—see McKee
Macklain Alex lab h 9 Talbot
MacLea Robert B dry goods N Y h 47 Erwin Park rd
Robert K clk N Y h 38 Erwin Park rd
Maclean Elizabeth Miss nurse h 15 N Fullerton av
MacNaughten Edgar bds 99 Claremont av
John shoes N Y h 99 Claremont av
Ralph salesman bds 99 Claremont av

MONTCLAIR TRUST COMPANY Allows interest on deposits subject to check at rates consistent with the character of the account and conservative methods.

MOONEY & HENING. REAL ESTATE, INSURANCE.
26 Spring St., opp. D., L. & W. Depot, Montclair

MACVICAR

MacVICAR JOHN G. headmaster Montclair Academy Walden pl n Bloomfield av, h 20 Lloyd rd—See inside front cover

Macy Harold G rem to Brooklyn N Y
William A h 8 Prospect ter
Maddox George lab h 30 William
John lab bds 39 Bay
Nettie Mrs h 88 Bay
William S lawyer N Y h 11 Clover Hill pl
Madison Edward pres Edward Madison Co 465 Bloomfield av h 21 Forest
Edward Co The booksellers and stationers 465 Bloomfield av
Fred S treas Edward Madison Co h 79 N Fullerton
Ida S Miss clk 465 Bloomfield av bds 21 Forest
Madone Pasquale pool room 39 Glen Ridge av h do
Mafei Vincenzo lab bds 4 Washington
Maffucci Vito lab h 185 Forest
Magill Jane Mrs bds 24 Pine
William A rem to Glen Ridge
Magrane Anne wid Thomas bds 88 S Mountain av
Maher James A insurance Hoboken h 139 N Fullerton av
John L in U S Army
Joseph letter carrier bds 24 Central av
Michael gardener h 135 Valley rd
Patrick h 24 Central av
Thomas B clk Newark bds 24 Central av
—see Meagher
Mahn Mary Miss massage 396 Bloomfield av h do
Mahoney Charles J mach h 32 Glen Ridge av
William teamster h 22 Sherwood
Main Thomas F drugs N Y bds 22 S Willow
Mains Elizabeth Miss nurse bds 95 Grove
Maker Mary A Miss h 152 Walnut
Makidanta Antonio lab h 36 Willowdale av
Malcom Howard woolens N Y h 11 Mountain ter
Howard M bds 11 Mountain ter
Mallon George B editor N Y h 236 Upper Mountain av
Malloy Andrew lab h 201 N Fullerton av
Ellen wid John h 63 Portland pl
Malogue Daniel driver U S Express Co res Bloomfield
Malone Grace Miss bkkpr 599 Bloomfield av h 19 Linden av
Peter M stair builder h 19 Linden av
Maloney Margaret wid John grocer 51 Glen Ridge av h do

Massmann FLORIST. 438 BLOOMFIELD AVENUE, MONTCLAIR
PLANTING OF FERNERIES. Phone 256-W

ALL KINDS OF MUSICAL GOODS. MUSIC FOR ENTERTAINMENTS, PARTIES, RECEPTIONS. **Bush's.** 501 Bloomfield Avenue.

MALONEY
Margaret Miss bds 51 Glen Ridge av
Mancini John teas and coffee 441 Bloomfield av h 132 Watchung av
Louis A architect h 144 Watchung av
Mander Harry h 141 Haddon pl
Mandone Frank shoemkr h 44 Glen Ridge av
Manette Faithe Miss teacher bds 17 Trinity
Helen Miss teacher bds 17 Trinity
Mangam Oliffe clk N Y & N J Tel Co bds 52 Walnut
Mangione Leonardo tailor bds 28 Washington
Manhattan Hand Laundry Herman H Petersen prop 121 Walnut
Manix Matthew coachman 324 Orange rd h r do
Manley Clarence B clk 6 Church res Bloomfield
Thomas R artist h 151 Midland av
Mann Leo teamster rms 674 Bloomfield av
Manners William S physician N Y h 276 Orange rd
Manning Charles I driver bds 55 Greenwood av
Edgar A real estate N Y h 168 Union
Isaac driver h 55 Greenwood av
James P carp h 57 Greenwood av
John E cashier N Y h 7 Valley pl
Mary Miss dressmkr h 34 Fulton
May Miss music teacher bds 34 Fulton
Thomas engineer h 34 Fulton
William driver 145 Glen Ridge av h 225 Bloomfield av
Mansfield William J bds 306 Orange rd
Mansion House B M Corcoran prop 634 Bloomfield av
Manson George T h 71 Park
Manton Mary Miss h 14 Miller
Manuel John (John Manuel & Son) 185 Claremont av h do
John & Son (John Manuel and Richard J Bray) masons 185 Claremont av
Maple Avenue Public School Maple av n Bloomfield av
Mapson Edward lab h 1 Walnut pl
Marcelis Elizabeth physician 17 Plymouth h do
Marcus Chapin bds 206 Upper Mountain av
William E jeweler N Y h 206 Upper Mountain av
William E Jr bds 206 Upper Mountain av
Marion Carrie E Miss bds 61½ Forest
Charles F press feeder bds 61½ Forest
Edwin rem to Butler
John F lather bds 61½ Forest
Nellie Miss bds 61½ Forest
Markoe John M bkkpr N Y h 184 Summit av

E. J. GUSTAFSON. MAKER OF MEN'S CLOTHES. 26 CHURCH ST., MONTCLAIR.

BANK OF MONTCLAIR. Interest Allowed on Deposits. Accounts of Individuals, Firms and Corporations solicited.

MARKS
Marks William D clk 469 Bloomfield av h 68 Wildwood av
Marley John carp h 139 Forest
Patrick lab h 20 Orange rd
Marling Frank H publisher N Y h 10 Roosevelt pl
Marquardt John J lineman h 38 Maple av
Marrin Caulton C clk bds 159 Bellevue av
Jane W Mrs h 159 Bellevue av
Oswald W special agt bds 159 Bellevue av
Marsellis Arthur S sec and treas Osborne & Marsellis Co 272 Bellevue av h 163 Cooper av
Cornelia M wid Nelson h 101 Valley rd
Marsh Charles J h 4 Gordonhurst av
Marshall Alice Miss bds 74 Porter pl
Amos B broker N Y h 786 Valley rd
Elliott lawyer N Y h 74 Porter pl
Eliza B wid Seth h 74 Porter pl
Elizabeth wid George h 788 Valley rd
Ernest M (Alger Jenkins & Co) Lorraine av and Erie R R h 455 Grove
William F bds 40 Gates av
William S butcher h 122 Glen Ridge av
Marsted George carp h 147 Forest
Martin Ephraim h 449 Grove
Harry policeman h 599 Bloomfield av
I W Miss teacher bds 25 Valley rd
James lab h 32 New
Philip hostler U S Express Co h 45 Mission pl
Philip T clk bds 43 Mission pl
Robert L rem to New York city
Thomas watchman h 128 Forest
Thomas engineer h 206 Walnut
Martindell Mary S Mrs bds 79 Midland av
Marvin Arthur L lawyer bds 46 Union
Lilla wid Willis B h 46 Union
Mina wid William h 40 Union
Maschard Sebastiano lab h 28 Glen Ridge av
Mason Charles H salesman h 211 Lorraine av
Ellen F Miss teacher Montclair Academy h 8 Hillside av
Frank G lawyer N Y h 205 Claremont av
Frederick butler 75 Gates av bds do
Harry coachman 194 Watchung av bds do
Louis F clk 522 Bloomfield av h 19 St Lukes pl
Waldo S carp h 19 St Lukes pl

ESSEX TITLE GUARANTY & TRUST CO. Pays the Highest Rate on Certificate of Deposit. 491 Bloomfield Av., Montclair

Thomas Wood. **Baled Hay and Straw.**
LABLE STREET, OPPOSITE ERIE DEPOT

MASSMANN

MASSMANN FREDERICK W. florist 438 Bloomfield av, h 432 do.—See foot lines

Mastmann Emil clk 610 Bloomfield av h 41 Portland pl
Masulla Vito lab bds 57 Glen Ridge av
Matarro Antonio lab bds 70 Pine
Mathers John J clk N Y bds 35 Lloyd pl
Mattfield Rudolph grocer 533 Bloomfield av h 4 Park
Matthews Albert h 77 Pleasant av
Charlotte B Mrs boarding house 77 Pleasant av h do
Mattocks William H insurance Hoboken h 38 Irving
Mauer Frank H clk 221 Bellevue av bds 208 do
Mauro Joseph A druggist 41 Glen Ridge av res Newark
Maus Otto painter 9 Cherry h do
Mavuro Raffaele h 39 Glen Ridge av
Maxwell Ella wid John h 175 Park
Gilbert D insurance N Y h 127 S Fullerton av
Stuart R salesman N Y bds 175 Park
William yard foreman I Newton Rudgers Lumber Co h 205 N Fullerton av
Mayer Amelia L Miss h 213 Valley rd
Caroline F Miss h 213 Valley rd
Mary A Miss h 213 Valley rd
Phoebe L Miss h 213 Valley rd
—see Meyer
Mayes Frederick W clk N Y h 13 Jerome pl
Mayor's office (8) 460 Bloomfield av
McAdoo Malcolm R h 173 Montclair av
McArthur Peter author h 3 Valley pl
McAulen Charles cartoonist N Y bds 911 Bloomfield av
McBrair Wilfred C agt N Y & N J Tel Co res Essex Fells
McBurney Edward E decorator N Y h 170 Valley rd
William A h 792 Valley rd
McCabe Mary Miss h 18 New
McCall Adam butler 150 Upper Mountain av bds do
James emp 105 Walnut bds 11 Montclair av
McCann Daniel lab bds 14 New
Patrick janitor h 403 Claremont av
McCarthy Alex rem to East Orange
Daniel clk 522 Bloomfield av bds 215 N Fullerton av
Daniel F Rev pastor Church of the Immaculate Conception h 30 Fullerton av
David plumber h 76 Chestnut
Edward lab h 39 Pine
Edward clk 522 Bloomfield av h 109 Walnut

MONTCLAIR TRUST COMPANY GUARANTEES TITLES TO REAL ESTATE AT FIXED CHARGES.
Capital,$100,000. Earned Surplus, $100,000

Coal FOR ANYWHERE YOU WANT IT. JOHN BLONDEL & SON. 98 GLENRIDGE AVENUE. MONTCLAIR.

McCarthy
Eugene foreman U S P Co h 49 N Willow
Helen W Miss bkkpr N Y rms 48 N Willow
James J blksmith h 17 Sherman
John lab h 215 N Fullerton av
John lab h 23 Sherman
John Jr driver bds 215 N Fullerton av
McCarty Thomas real estate h 163 Park
McChesney George D carp h 5 Charles
Jacob B cigar mfr 596 Bloomfield av h 25 Montague pl
John student bds 25 Montague pl
McClaim John F h 81 Prospect av
McClellan Eliza B wid Charles clk 500 Bloomfield av h 55 Montague pl
McCloskey Francis J rem to New York city
McClosky Lizzie Miss dressmkr h 18 Central av
Susan Mrs grocer 18 Central av h do
McCloud James L h Alexander av c Valley rd
—see McLeod
McClure Hugh S broker bds 22 S Willow
McCLURE JOHN C. pattern and model maker 134 Orange, Newark—See p 28
McCluskey Mary wid John bds 10 Park
McConaughty David h 91 Park
McCord Irving S supt printing dept Edward Madison Co h 29 Grove
McCormack George clk P O h 71 Montague pl
John bds 143 High
McCoy Frederick J butler bds 9 Rockledge rd
Louis E h 24 Clover Hill pl
McCray Caroline wid Robert H h 176 Bloomfield av
McCru William emp P S Corp bds 181 Bloomfield av
McCrystal William plumber 341 Bloomfield av res Newark
McCullom James h 171 Summit av
McCurran Thomas J stonecutter h 512 Bloomfield av
McDermott Edward A plumber 276 Bloomfield av h 34 Cherry
James gardener bds 27 Cherry
John h 34 Cherry
Michael watchman h 18 Grant
Michael carp bds 52 Greenwood av
McDiarmud Stuart bds 24 N Willow
McDonald Daniel lab bds 5 Oak pl
Frank plumber h 44 Park
James plumber bds 76 Forest

Bloomfield Coal & Supply Co. Sells Clean, Dry Pittston Coal. An honest ton for an honest price.

East Orange Lumber Co. Yard, Lawrence St. and Erie R. R. near Watsessing Centre, East Orange, N. J. Tel. 1079-W Bloomfield,

McDONALD
Patrick lab h 5 Oak pl
Rebecca wid James h 76 Forest
—see MacDonald
McDonough Henry elect bds 157 Christopher
James veterinarian 47 Portland pl h do
James L Mrs teacher bds 170 Inwood av
Mary wid Thomas h 157 Christopher
Rodney clk h 157 Christopher
William horseshoer h 128 Glen Ridge av
William J bkkpr I Newton Rudgers Lumber Co bds 128 Glen Ridge av
William R A student bds 47 Portland pl
McDougall Eric W mechanical engineer bds 106 Claremont av
Walter H artist h 106 Claremont av
McDowell Anna Miss bkkpr bds 55 Montague pl
Frank clk N Y bds 55 Montague pl
Susan wid Austin h 55 Montague pl
McDuff Catherine E Mrs bds 75 Valley rd
McEntee Thomas L h 564 Upper Mountain av
McGarry Arthur J steamfitter N Y bds 25 N Fullerton av
Frank carp bds 25 N Fullerton av
James police sergeant h 25 N Fullerton av
John J bkkpr Newark bds 25 N Fullerton av
Julia S Miss music teacher 25 N Fullerton av bds do
McGean John A h 72 S Mountain av
McGeary John A Rev asst pastor Church of the Immaculate Conception h 30 N Fullerton av
McGee Edward J chauffeur 290 Upper Mountain av bds do
McGeeham Edward reporter Montclair Times rms 123 N Fullerton av
McGhie John advertising mgr N Y h 101 S Mountain av
McGillicuddy Elizabeth Mrs bds 438 Grove
McGlynn Catherine Miss nurse bds 19 Lexington av
Helen T Miss dressmkr bds 19 Lexington av
James C printer bds 19 Lexington av
Joseph W bkkpr bds 19 Lexington av
Margaret wid James h 19 Lexington av
Mary B Miss dressmkr bds 19 Lexington av
Thomas P bds 17 Lexington av
McGowan John E painter h 213 N Fullerton av
Joseph lab h Center
McGrath James bartender 640 Bloomfield av bds 59 Portland pl
McGregor Alexander plumber 59 Valley rd h do

A. F. OLSEN. Electrical Contractor. High Grade Overhauling and Reconstructing. 118 ORANGE ST. Tel. 1031-L.

Bank of Montclair. SAFE DEPOSIT VAULTS. Absolute Security. Fireproof Storage of Valuables at Reasonable Rates Boxes to Rent, $5 per annum and upwards.

McGUIRE

McGuire Samuel A h 144 Gates av
Thomas coachman 274 Upper Mountain av bds do
McGurk William J gardener h 21 Maple pl
McHeffey T Leonard rem to New York city
McHugh Michael policeman h 147 Valley rd
McIlroy Charles butler h 21 Talbot
McIlvain David H lamps N Y h 308 Orange rd
McIntosh George house furnishings 598 Bloomfield av res West Orange
Ida wid Harry h 113 Wildwood av
Jacob E horseshoer h 6 Baldwin
Walter S bds 54 Walnut
McIntyre James rem to Ridgewood
McKee Daniel N rem to Newark
Edward rem to Brooklyn N Y
James lab bds 26 Montague pl
John lab h 21 Sylvan av
John mason bds 87 Orange rd
Mary wid Patrick h 87 Orange rd
—see Mackey and Mackie
McKenna John elect h 42 Montague pl
McKenzie Agnes Mrs rms 11 Willard pl
McKernan John J clk 633 Bloomfield av bds 67 Montague pl
McKilop Fred J foreman John Hart h 250 N Fullerton av
McKinley William h 248 Midland av
McKinne H B h 34 S Willow
McKinstrey C S auditor The Montclair bds do
C Sherman steno The Montclair bds do
McKown Charles W rem to New York city
McLeod Annie wid Thomas I h 92 Watchung av
James carp h 149 Forest
McLin Lena Mrs h 8 Garden
McLoughlin Annie Miss bds 14 Erwin Park
John chauffeur bds 24 Talbot
Margaret wid John h 24 Talbot
Michael carp bds 24 Talbot
McMahon John coachman 18 Madison av h r do
McMeniman Neil Rev asst pastor Church of the Immaculate Conception h 30 N Fullerton av
McMillen William J bkkpr h 6 Walnut pl
McMurtrie Lawrence H engineer h 42 Watchung av
McNamara David P painter h 21 Talbot
John J carp 37 Walnut h do
McNaughton Edgar bds 99 Claremont av

IRA M. TAYLOR & WATERHOUSE. We have what you want or can get it for you. MONTCLAIR.

ESSEX TITLE GUARANTY & TRUST CO. A Medium of Exchange between buyer and seller, borrower and lender, builder and contractor.

THE BLOOMFIELD NATIONAL BANK, Bloomfield Center.
Commercial Department. Savings Department. Storage and Safe Deposit Vaults.

McNAUGHTON
Enoch P clk 6 Church res Bloomfield
John shoes N Y h 99 Claremont av
Ralph clk N Y bds 99 Claremont av
Walter clk N Y bds 99 Claremont av
William bds 99 Claremont av
McNeely Clarence F chauffeur 172 Union h r do
McNeill Jennie Miss bds 8 Hillside av
Sarah wid William h 8 Hillside av
McNiven Daniel M h 108 Bellevue av
McNulty William gardener h 25 Cross
McPeek Mary Miss h 11 Bloomfield av
McQuarrie James L engineer N Y h 46 Montclair av
McQuay Benjamin hostler 145 Glen Ridge av h 17 Fulton
McQuoid James B roofer 65 Cedar h do
McSpadden Joseph h 137 Grove
McSweeney Bawnie Miss bds 182 Cooper av
Mead Charles A civil engineer h 165 Wildwood av
Emma Mrs bds 165 Cooper av
Meade Clifford clk N Y bds 82 Valley rd
Elizabeth Miss bds 80 Valley rd
Harriet M Miss bds 80 Valley rd
Horace C carpenter 637 Bloomfield av h 80 Valley rd
Jacob K clk N Y bds 82 Valley rd
J Ellsworth flour N Y h 82 Valley rd
Sarah G Miss bds 80 Valley rd
Meagher John A insurance bds 50 Forest
Peter proofreader h 50 Forest
—see Maher
Mee Henry S fireman h 49 Mission pl
Michael Jr policeman h 44 Portland pl
Meehan Agnes Miss h 561 Bloomfield av
Catherine Miss clk 44 Valley rd bds 561 Bloomfield av
John clk 60 Bloomfield av h 18 Cottage pl
Margaret Miss dressmkr h 23 St Lukes pl
Mary C Miss steno h 23 St Lukes pl
Mary E Miss dressmkr bds 561 Bloomfield av
Michael driver h 24 Montague pl
Thomas lab h 23 St Lukes pl
Meeker Anna M wid Cornelius bds 581 Valley rd
Arthur Y bds 581 Valley rd
Irving A physician 581 Valley rd h do
Melacci Vincenzo lab h 193 Forest
Melucci Nunziato lab h 192 Forest
Melville Walter A W h 7 Columbus av
Menhinick George E rem to New York city

MONTCLAIR TRUST COMPANY
Invites deposits from responsible individuals, firms and Corporations. Correspondence on the subject will receive careful attention.

MOONEY & HENING. REAL ESTATE, INSURANCE.
26 Spring St., opp. D., L. & W. Depot, Montclair

MENTZELL
Mentzell Mary Miss bds Alexander av n Grove
Mercer Henry U rem to Pennsylvania
Merrell Howard B teacher bds 184 Bellevue av
Melville M h 184 Bellevue av
Merrick Eliot T h 55 Christopher
Joseph rem to Brooklyn N Y
Merrill Abner H h 61 Montclair av
Ernest G carp bds 375 Orange rd
John com trav h 288 Claremont av
Joseph M silver plater bds 210 Walnut
Robert D insurance N Y h 30 Gates av
Merring Bert bkkpr 25 Grove h 157 Bloomfield av
Merritt David F bds 181 Claremont av
E Henry lather bds 204 Bloomfield av
Frederick L rem to Paris France
Henry Jr real estate N Y h 76 Midland av
Martha J wid Edward H h 204 Bloomfield av
Thomas driver h 21 Cross
Wisewell A cigars 297 Bloomfield av h 204 do
Merry Henry L auditor N Y h 337 Grove
Merryweather Weir architect h 163 Orange rd
Mershon Stephen L treas N Y h 28 Forest
Merson Frank barber emp 116 Walnut bds 105 do
Mertens William h 112 S Mountain av
Mertz Bernard Jr mach h 23 Sylvan pl
Merwin Carrie L Mrs nurse h 73 Forest
Joseph A clk bds 73 Forest
Timothy D lawyer N Y h 104 S Fullerton av
Meskill Daniel lab h 38 Portland pl
Katherine Miss clk 500 Bloomfield av bds 609 do
Margaret wid Thomas h 698 Bloomfield av
MESSER JOSEPH J. cabinetmaker 457 Central av, Newark—See p 26
Messiter Vivian h 403 Upper Mountain av
Messler Alfred R supt Upper Montclair P O h 311 Park
Joseph A grocer 263 Bellevue av h do
Metropolitan Life Insurance Co 442 Bloomfield av
Metz Carrie Miss clk 255 Bellevue av bds Park pl n Grove
Fritz carp h Park pl n Grove
George carp bds Park pl n Grove
J George carp h 26 N Willow
Metzger Elmer E draughtsman h 40 N Willow
Meuser Henry carp 16 Friendship pl res Glen Ridge
Meyer Francis T h 19 Highland av

Massmann **FLORIST.** Decoration for Weddings. Phone 256-W.
438 BLOOMFIELD AVENUE, MONTCLAIR.

Everything in Music at New York City Prices. Bush's. 501 Bloomfield Ave. Pianos. Sheet Music. Talking Machines.

MEYER
Harry C Jr mechanical engineer h 21 Highland av
Henry C editor h 25 Highland av
J Arnold silks N Y h 15 Lexington av
John F banker N Y h 44 Oxford
Thomas P clk Newark h 148 Midland av
Werner A real estate N Y h 26 Bell
William clk N Y h 1 Mountain pl
—see Mayer and Myer
Meyers Nathan glazier h 19 Bay
Richard printer N Y bds 80 Gates av
—see Myers
Michie Sarah Mrs h 69 Montague pl
Mickle Charles C h 33 Irving
Middleton Solomon S coal 74 Bloomfield av res E Orange
Mielle Nicola lab bds 70 Pine
Milbank Nichols rem to Los Angeles Cal
Miles Una Miss artist rms 89 Valley rd
Miller Albert O mfr N Y h 6 Lloyd pl
Arthur B mechanical engineer bds 47 S Fullerton av
Catherine Miss clk 512 Bloomfield av bds 43 Cherry
Charles H h 202 Walnut
Cornelius carp h 163 Harrison av
Cornelius Jr clk N Y bds 163 Harrison av
Elizabeth Miss clk 614 Bloomfield av bds 43 Cherry
Floyd lab bds 48 Bay
Fred F plumber bds 43 Cherry
Frederick accountant h 720 Valley rd
George A lawyer N Y h 180 Grove
George C driver h 43 Cherry
Hannah Miss hairdresser bds 137 N Fullerton av
Henry coffee N Y h 204 Orange rd
Henry peddler h 643 Greenwood av
Joseph emp 145 Glen Ridge av bds 53 Greenwood av
Margaret Miss clk 512 Bloomfield av bds 43 Cherry
Mollie wid Aaron h 3 Walnut pl
Walter H dry goods N Y h 29 Cedar av
William insurance N Y h 47 S Fullerton av
William B h 133 Park
—see Mueller and Muller
Milligan Fanny wid George rms 49 N Fullerton av
Milliken John B h 261 Orange rd
Mills Anna F wid Frederick h 222 Upper Mountain av
Caroline Miss bds 222 Upper Mountain av
Doremus L designer bds 33 Forest

E. J. GUSTAFSON. MAKER OF MEN'S CLOTHES. 26 CHURCH ST., MONTCLAIR.

BANK OF MONTCLAIR. Foreign Exchange, Letters of Credit and Travelers' Cheques for sale at current rates.

MILLS

Edwin E h 110 Lorraine av
Florence Miss bds 222 Upper Mountain av
Frederick A music publisher N Y bds 222 Upper Mountain av
Irving P h 162 Lorraine av
Louis broker N Y h 24 Cedar av
Wade scavenger h 106 Forest
William T broker N Y h 33 Forest
William T Jr bds 33 Forest
Milnor Bennett real estate N Y bds 61 Lloyd pl
William H real estate N Y h 61 Lloyd pl
Milton Arthur J Jr butcher h 433 Grove
Minard Edwin physician Mountainside Hospital bds do
John M brakeman D L & W R R bds 42 Portland pl
Minizek James C rem to Bloomfield
James H h 136 Watchung av
Mink William driver h 9 Sylvan pl
Miscia Angelo lab h 8 New
Candido grocer 25 New h do
Mitchell Alice G wid Minoa h 18 Madison av
Cornelia wid Henry h 133 Glen Ridge av
Edward driver h 22 Cross
John C gardener h 19 Portland pl
John R merchant N Y h 75 Elm
Joseph C clk bds 65 Portland pl
Ormsby M wheat N Y h 15 Prospect av
Percy V G h 71 N Fullerton av
Rosa wid Abram bds 3 Upper Mountain av
Warren S h 124 Claremont av
William lab bds 133 Glen Ridge av
Mix Leroy B salesman bds 43 N Fullerton av
Moberg Frank A lab h 36 William
Mockridge James D carriage mfr 21 Greenwood av h 36 Willow

MODEL HAND LAUNDRY THE, Letitia Haight prop., 633 Bloomfield av—See front cover

Moffat John W student bds 2 Prospect av
K W Mrs h 2 Prospect av
Virginia Miss bds 2 Prospect av
Moir Henry actuary h 364 Park
Moline Philemon emp 26 Church res Arlington
Molloy John pressman h 63 Portland pl
Momberger George carp bds 97 Forest
Henry T rem to Annapolis Md

ESSEX TITLE GUARANTY & TRUST CO. MONEY TO LOAN. SECURITIES FOR SALE. 491 Bloomfield Av., Montclair

THOMAS WOOD, FLOUR, FEED, GRAIN, OATS AND CORN.
LABLE STREET, OPPOSITE ERIE DEPOT

MOMBERGER
Nelson chauffeur h 190 Glen Ridge av
William H artist h 97 Forest
William J electrical engineer bds 97 Forest
Moment Alfred G h 93 Valley rd
Robert F bds 85 Willowdale av
Monaghan James clk 518 Bloomfield av h 141 N Fullerton av
Samuel h 30 Bay
Mongan John J carp bds 11 Montclair av
Monico Michele lab bds 45 Bay
Salvatore tailor h 30 Bay
Monoco Antonio shoemkr 644 Bloomfield av h do
Nicola shoemkr 571½ Bloomfield av h 28 Washington
Monroe Simon lab h 5 Cherry
MONTCLAIR ACADEMY, John G. MacVicar headmaster, Walden pl c Bloomfield av—See inside front cover
Athletic Club Valley rd opp Club
MONTCLAIR BOTTLING WORKS, John Giblin prop., bottlers and wholesale liquor dealers 345 Bloomfield av—See p 7
Building and Loan Association 460 Bloomfield av
Camera Club 460 Bloomfield av
Catholic Club Munn c Cottage pl
Central School Valley rd n Orange rd
Club 22 Church
Club Hall 22 Church
Day Nursery 8 Hartley
Fire Department 647 Bloomfield av
Free Public Library 73 Church Branch A 229 Bellevue av
Garage and Machine Co 657 Bloomfield av
Heights Reformed Church Valley rd c Mt Hebron rd
Heights School Mt Hebron rd
Herald Francis L Chrisman publisher 211 Glen Ridge av
High School Orange rd n St Lukes pl
High School Gymnasium 33 St Lukes pl
House Cleaning Bureau Samuel Noble prop 216 Bloomfield av
Jam Kitchen (William H Dodge and James Calder Jr) preserves and pickle mfrs 15 Label
Police Station 51 Valley rd
Poorhouse off Maple av n Bloomfield av
Post Office 425 Bloomfield av
Public Kindergarten School 19 Valley rd

MONTCLAIR TRUST COMPANY Invites deposits from responsible individuals, firms and Corporations. Correspondence on the subject will receive careful attention.

You judge correctly if, when wondering from whom to order your COAL, our name first suggests itself. JOHN BLONDEL & SON, 98 GLENRIDGE AVENUE, MONTCLAIR.

MONTCLAIR
Pumping Station Watchung av n Valley rd
MONTCLAIR REALTY CO. Samuel J. Holmes treas. and mgr., 153 Watchung av—See opp p 49
Savings Bank 441 Bloomfield av
The Paul Wilcox mgr hotel Crestmount rd
Times A C Studer publisher 442 Bloomfield av
Times Hall 442 Bloomfield av
Times Publishing Co props Montclair Times 442 Bloomfield av
Town House 123 S Fullerton av
MONTCLAIR TRUST CO. 483 Bloomfield av—See foot lines
Van Co E M Concannon prop storage and trucking 665 Bloomfield av
Water Co Park c Portland pl
and Bloomfield Tel Co 467 Bloomfield av
MONTCLAIR AND NEWARK EXPRESS, Charles E. Smith prop., 19 St Lukes pl—See p 19
Montell Edwin A bds 33 Union
Edwin A Jr bds 33 Union
Frank M commission merchant N Y h 110 Harrison av
Isabelle E Miss bds 110 Harrison av
Stuart shipping N Y h 33 Union
Montesano Luigi lab h 95 Bay
Montesia Antonio fireman h 189 Forest
Francesco lab h 189 Forest
Montgomery M W h 59 Walnut
William J boarding house 55 Grove
Moodie John lab bds 52 Greenwood av
Moog Joseph printer h 100 Forest
Mooney James (Mooney & Hening) 26 Spring h 9 Garden
MOONEY & HENING (James Mooney, Robert M. Hening), real estate and insurance 26 Spring—See top lines
Moora Godfried upholsterer 210 Glen Ridge av h do
Godfried Jr clk bds 210 Glen Ridge av
John C clk bds 210 Glen Ridge av
Louise W Miss teacher bds 210 Glen Ridge av
Martin com trav bds 210 Glen Ridge av
Moore Benjamin paint mfr Brooklyn h 354 Upper Mountain av
Charles rms 50 Park
Frank fireman h 16 Charles

Bloomfield Coal & Supply Co. Coal, Wood, Grain, Hay, etc. 324 GLENWOOD AVE., BLOOMFIELD.

East Orange Lumber Co. Yard, Lawrence St. and Erie R. R. near Watsessing Centre, East Orange, N. J. Tel. 1079-W Bloomfield,

MOORE
George restaurant 674 Bloomfield av h do
Louise Miss dressmkr bds 14 Montague pl
Park lab h 36 New
Sallie wid Ashly h 678 Bloomfield av
Sarah Miss bds 23 Berkeley pl
William hostler 145 Glen Ridge av h r 650 Bloomfield av
—see More
Moran Annie wid Michael h 30 N Willow
Daniel H surveyor bds 30 N Willow
James P printer h 75 Valley rd
Rose wid Michael h 22 Sherman
Morcillo Laurenzio lab bds 6 Grant
More Eleanor Miss bds 205 Walnut
Ida Miss bds 205 Walnut
Sarah A wid George O h 205 Walnut
—see Moore
Moorehead Frank B barber 630 Bloomfield av h 575 do
Morel Arthur P importer bds 6 Highland av
Morey Thomas gardener bds 25 Cross
Morgan Ada M Miss nurse bds 95 Grove
Charles lab h 27 Glen Ridge av
Frederick P h 558 Valley rd
James N h 181 Upper Mountain av
J Edith Miss nurse bds 95 Grove
Sarah Mrs bds 97 Grove
Thomas lab h 10 Glen Ridge av
Thomas Rev pastor Cedar Avenue Presbyterian Church h 68 High
William O h 232 Orange rd
William W (Glen Ridge Garage) Glen Ridge h 143 Valley rd
Morison Andrew P broker N Y h 124 Harrison av
Bennie broker N Y bds 124 Harrison av
Moritz Philip lab h 174 Harrison av
Morley John J carp h 139 Forest
Patrick driver 38 Valley rd h 220 Bloomfield av
Thomas S mason bds 220 Bloomsfield av
Morongelli Antonio meat market 88 Bay h do
Morris Augusta A Miss rem to Morristown
Clara B wid Charles rem to Woodsville N H
Ella (Fields & Morris) 268 Bloomfield av h do
Harry carp bds 141 N Fullerton av
James lab h 8 Fidelity pl
* Margaret Mrs h 51 Glen Ridge av

A. F. OLSEN. Electrical Contractor. Complete Plants Installed. 118 ORANGE ST. Tel. 1031-L.

BANK OF MONTCLAIR. CAPITAL, $50,000. SURPLUS, $50 000. Banking by Mail. Mail Deposits promptly acknowledged.

MORRIS
Millie wid John h 8 Washington
Moses lab bds 8 Fidelity pl
Morrison Andrew h 22 Prospect ter
Caroline Miss bds 65 Church
Louisa Miss dressmkr bds 53 Portland pl
Morse Arthur M h 235 Orange rd
Charles W clk h 142 Lorraine av
Edna Miss bds 3 Norwood pl
Livingston B teacher bds 3 Norwood pl
Lucretia Mrs h 3 Norwood pl
Morton Michael clk h 266 Bellevue av
Mosby Henry emp Montclair Academy rms do
Moseman Henry W butler bds 20 Lloyd pl
Moten William coachman h 8 Orange rd
Mott Edgar P flour N Y h 41 Oakwood av
John R h 75 Midland av
Mary I wid John W bds 41 Oakwood av
Mount Hebron Catholic Cemetery Mt Hebron rd
Hebron Cemetery Mt Hebron rd c Valley rd
Hebron Public School 173 Bellevue av
Mountainside Hospital 174 Clarewill av
Mowrey Paul M h 130 Clarewill av
Moxley Harry L real estate N Y h 363 Park
Moye John C bkkpr Montclair Trust Co res Bloomfield
Mueller Joseph cabinetmkr and upholsterer 24 Church h 62 Orange rd
Wenzel emp 24 Church h 181 Bloomfield av
—see Miller and Muller
Mueske Julius mach h 151 High
Muhly Ludwig bartender 619 Bloomfield av h 38 Maple
Mulcahy Mary wid John h Grove opp Clarewill av
Mulford Lewis J publisher N Y h 14 Crescent,
Vincent S h 127 S Mountain av
Mulherin Catherine M wid John L h 47 New
Mulhlmister Frederick rem to Newark
Mull Frank advertising h 13 Valley rd
Mullaney Owen condr P S Corp h 130 Valley rd
Mullen Hugh estate trucking and storage 292 Bloomfield av
Martha R wid Hugh h 10 Gates av
Muller Albert clk 519 Bloomfield av bds 12 Miller
Fred plumber h 43 Cherry
Henry mason h 10 Miller
Joseph brass molder h 14 Miller

ESSEX TITLE GUARANTY & TRUST CO. Pays the Highest Rate on Certificate of Deposit. 491 Bloomfield Av., Montclair

IRA M. TAYLOR & WATERHOUSE. ASK US ABOUT IT. MONTCLAIR.

THE BLOOMFIELD NATIONAL BANK, Checking and Savings Accounts respectfully solicited.
Bloomfield Center.

MULLER

Julius (Muller & Senior) 16 Miller h 12 do
Karl F mason h 16 Miller
Martin G barber 148 Bloomfield av h 16 Miller
Max chemist h 76 Grove
Paul importer N Y h 8 Edgecliff rd
& Senior (Julius Muller and William Senior) masons and builders 16 Miller
—see Mueller and Miller

Mulligan James policeman bds 9 Washington
Peter motorman bds 403 Claremont av
William hackman h 40 Pine
William driver h 9 Washington

MULLIN M. A. Central Livery Stables 265 Washington, Newark, branches 209 Clinton av and 95 Summit do—See p 23

Mullins John E (Joseph M and John E Mullins) 55 Greenwood av h do
Joseph M (Joseph M and John E Mullins) 55 Greenwood av h do

MULLINS JOSEPH M. AND JOHN E. carpenters and builders 55 Greenwood av—See p 10

Mulvey Daniel mach h 28 William
Mumford Margaret Mrs rms 89 Valley rd
Mundy Floyd W banker N Y h 78 Hawthorne pl
Henry lab h 27 Glen Ridge av
Munger Hall A elect h 14 Willard pl
Munn Abby Miss h 55 Valley rd
Archibald B cloth N Y h 62 Gates av
Eveline P Miss bds 55 Valley rd
Herbert T clk bds 16 Cottage pl
Joseph W com trav h 122 Midland av
Samuel C h 16 Cottage pl
Munoz Siznono C mfr N Y h 162 Orange rd
Murdock William rem to New York city
Murnane Catherine wid William rem to New York city
Murphy David D clk h 59 Forest
David D Jr rem to Rhode Island
Franklin M rem to Paterson
Fred D rem to Providence R I
Harry D rem to Jersey City
Jeffrey J rem to West Orange
John carp h 16 Tichenor pl
Michael T clk h 76 Glen Ridge av
Starr J lawyer N Y h 20 Prospect ter

MONTCLAIR TRUST COMPANY Issues Travelers' Checks and Letters of Credit payable in all parts of the World.

MOONEY & HENING. REAL ESTATE, INSURANCE.
26 Spring St., opp. D., L. & W. Depot, Montclair

MURPHY
William M elect h 15 Miller
Murray Cornelia Mrs bds 5 Park
George W lawyer N Y h 77 S Mountain av
George W rem to Glen Ridge
James J huckster h 57 Cedar
Lily S Miss bds 77 S Mountain av
Regina Miss cashier 469 Bloomfield av bds 57 Cedar
William bds 33 Gates av
Myatt Andrew coachman 33 S Fullerton av bds do
Myers Abraham S cashier 145 Glen Ridge av h 59 Chestnut
Christopher architect 460 Bloomfield av h 126 Midland av
Edward F banker N Y h 102 S Fullerton av
Edward G steno bds 26 Central av
Fred W rem to Little Falls
George E clk bds 126 Midland av
Jacob collector N Y h 69 Orange rd
John R plumber h 26 Central av
Mary wid James h 214 Bloomfield av
Thomas lather bds 214 Bloomfield av
William C compositor h 131 Claremont av
William H h 208 Orange rd
William T carpenter 292 Orange rd h do
W Wright h 190 Alexander av
—see Meyer and Meyers

NAETHING E HERMINA MRS h 167 Watchung av
Nagle Fred bds 54 Park
Napier Charles F h 17 Madison av
Charles F Jr rem to Orange
Joseph rem to Orange
Nash H George supt 101 Grove h 45 Montague pl
Naylor Cecil butler 236 Upper Mountain av bds do
Nead John clk 469 Bloomfield av h 9 N Willow
Nicholas coachman h 9 N Willow
Nicholas Jr clk 519 Bloomfield av bds 9 N Willow
Thomas motorman bds 60 Forest
William policeman h 9 N Willow
Neal Alfred lab h 143 Valley rd
William lab h 1 Walnut pl
—see O'Neil and O'Neill
Neary Cecilia wid John bds 213 N Fullerton av
Ernest emp K D Owen res Caldwell
Neeland M A consulting engineer N Y h 2 Warren pl

Massmann **FLORIST.** Decoration for Weddings. Phone 256-W.
438 BLOOMFIELD AVENUE, MONTCLAIR

Everything in Music at New York City Prices. Bush's. 501 Bloomfield Ave. Pianos. Sheet Music. Talking Machines.

NEFF

Neff Elmer H h 69 Oakwood av
Robert B h 270 Park
Neill William grading 47 Orange rd h do
Neilson Jason A clk h 18 Jerome pl
—see Nelson
Neiman Abraham clothing 14 Spring shoemkr 12 do res Newark
Jacob emp 12 Spring res Newark
Nellson Antone carp bds 24 Valley rd
Emil carp bds 24 Valley rd
Nelson Andrew carp h 1 Sylvan pl
Charles contractor h 9 Charles
Henry carp h 15 Friendship pl
Julius driver h 15 Sylvan pl
Nels P carp 127 Valley rd h do
Robert W hostler h 173 Bloomfield av
Theodore gardener h r 20 S Mountain av
Verner carp h 23 Brookfield rd
Nerney John motorman h 126 Valley rd
Katie Miss h 132 Valley rd
Nesbit William H h 257 Orange rd
William M Rev bds 257 Orange rd
Neumann Jacob janitor h 790 Valley rd
—see Newman
Neville Adelaide Mrs bds 209 Bellevue av
Emily Miss bds 209 Bellevue av
J A bkkpr bds 207 Bellevue av
Nevins Sarah Mrs bds 53 Greenwood av

NEWARK TYPEWRITER EXCHANGE, Richard J. Perry prop., typewriters, supplies and repairing 52 Academy, Newark—See p 36

NEW JERSEY VIAVI CO. 22 Central av, Newark, and 36 Fulton, Montclair—See p 36

Newly Jesse B mgr 169 Bloomfield av res Newark
Newman Frank carp h 60 Greenwood av
John D h 169 Bellevue av
Newsom Everett H h 103 S Fullerton av
Newsome John H butler Parkhurst pl bds do
Newson John E hostler h 146 Bloomfield av
Newton Byerly student bds 42 Church

NEWTON RICHARD C. physician 42 Church; hours 8 to 9 a. m., 1 to 2 and 5.30 to 7 p. m.; Sundays 9 to 10 a. m. Telephone 62

Nicastro Vincenzo real estate 81 Bay and grocer 75 Bay h do

E. J. GUSTAFSON. MAKER OF MEN'S CLOTHES. 26 CHURCH ST., MONTCLAIR.

BANK OF MONTCLAIR. Interest Allowed on Deposits. Accounts of Individuals, Firms and Corporations solicited.

NICHOLLS
Nicholls Andrew gardener 150 Upper Mountain av h r do
Nichols Abby A h 50 Oakwood av
Arthur clk bds 50 Oakwood av
Frances wid Walter h 50 Oakwood av
Frank R solicitor P S Corp h 50 Oakwood av
Fred M cordage N Y h 167 Cooper av
Frederick P h 71 Montclair av
George broker N Y h 51 N Willow
George Jr collector P S Corp bds 51 N Willow
Henry h 44 Gray
John painter bds 28 Montague pl
Mary G wid Charles P bds 13 Valley pl
Shirley H bds 50 Oakwood av
Nickens Ellen wid Clayton h 17 Bay
Frances wid James bds 41 New
Frank gardener h 476 Grove
Henry driver bds 17 Bay
Hurst driver h 11 Cherry
Maria wid Calvin h 182 Bloomfield av
William rem to California
Nicolo Michael lab h 179 Forest
Niederhauser Albert R bds 578 Bloomfield av
Fred E bds 578 Bloomfield av
Herbert W bds 578 Bloomfield av
Philip emp 578 Bloomfield av bds do
Theodore emp 578 Bloomfield av bds do
William baker 578 Bloomfield av h do
Niel Marion Mrs bds 6 Highland av
Nilson Carl M carp h 141 Forest
—see Nelson
Nixon Howard butler 96 Prospect av bds do
Noble Byron E h 16 Vincent pl
John carp bds 28 Irving
Samuel Montclair House Cleaning Bureau 216 Bloomfield av h do
NOBLE WILLIAM E. plumbing and heating 30 Valley rd, h do.—See p 32
Willis C physician 55 S Fullerton av h do
Willis C Jr bds 55 S Fullerton av
Nocht Ewand h 159 Watchung av
Nolan Catherine Mrs h 138 N Fullerton av
Joseph clk 599 Bloomfield av bds 517 do
Mary Miss bkkpr bds 138 N Fullerton av
Nonnecks Ida wid John h 6 Charles

ESSEX TITLE GUARANTY & TRUST CO. You can get from 4% upwards for money temporarily unemployed. 491 Bloomfield Av., Montclair

THOMAS WOOD, FLOUR, FEED, GRAIN, OATS AND CORN.
LABLE STREET, OPPOSITE ERIE DEPOT

NOON

Noon Eliza wid Michael h 21 Bay
Thomas policeman h 43 Pine
Nordell Charles carp h 516 Bloomfield av
Norman Mary L Mrs bds 50 Watchung av
Sophia wid Thomas J h 600 N Mountain av
Norris Albert F rem to New York city
William K clk h 133 Haddon pl
North Anna M wid C R h Belleaire drive
Effingham R architect 483 Bloomfield av h 185 Valley rd
Francis R teacher bds Bellaire drive
Mary Miss teacher bds Belleaire drive
Northcott Peter W h 139 Haddon pl
Norwell Duncan R h 192 Inwood av
Nostrand William H R real estate East Orange h 41 Gates av
Nourse A S Mrs bds 289 Claremont av
Noyes Allen K h 10 Appleton pl
Bessie F Miss ticket agt Park street station N Y & G L R R res inq do
James W h 512 Park
NOYES WILLIAM H. mfr ladders and poles 154 1st, Newark—See p 20
William R bds 512 Park
Nullmeyer Emily Miss nurse rms 47 Park
Nurses Home 95 Grove
Nuttall John Arthur chauffeur rms 619 Bloomfield av
Nutting Harrison B salesman h 45 Church
Thomas B Mrs h 45 Church
Nyland Evert student bds 46 Christopher
Henry steamship agt N Y h 46 Christopher
Noah gardener h 146 Forest
New York and New Jersey Telephone Co 294 Bloomfield av

OAKES JOHN bds Pleasant way n Orange rd
Joseph P insurance h Pleasant way n Orange rd
Oakley Fanny L wid James S h 162 Lincoln
J Allen clk bds 162 Lincoln
William F bds 338 Bloomfield av
Oates Patrick J slate roofer 117 Forest h do
Oberlander Emil h 221 Walnut
Obourn Susie A Miss nurse rms 86 Valley rd
O'Brien Edward lab h 154 Bloomfield av
Henry carp bds 67 Portland pl
John h 11 N Willow

MONTCLAIR TRUST COMPANY Acts as Executor, Guardian, Administrator and Trustee. Responsible service at reasonable rates.

You judge correctly if, when wondering from whom to order your COAL, our name first suggests itself **JOHN BLONDEL & SON,** 98 GLENRIDGE AVENUE, MONTCLAIR.

O'BRIEN
John mason bds 126 Valley rd
John Jr rem to Plainfield
Joseph produce N Y bds 99 Valley rd
Morgan lab h r 106 Forest
Owen coachman bds 327 Upper Mountain av
Patrick gardener h 126 Valley rd
Patrick J clk 599 Bloomfield av res East Orange
William rem to Newark
O'Connell Patrick lab h Grove n Alexander av
Patrick coachman h 65 Mission pl
O'Connor Burdett physician 7 Fairfield h do
Charles H clk bds 7 Fairfield
Charles P chemist bds 7 Fairfield
John lab bds 13 New
John lab bds 63 Mission pl
—see Connor
O'Donnell Helen Miss nurse Mountainside Hospital bds do
O'Donoghue John H grocer 614 Bloomfield av h 230 Valley rd
Timothy clk 614 Bloomfield av bds 230 Valley rd
O'Dowd Mary Miss bkkpr Montclair Water Co res Pine Brook
Ogden Annie A Mrs h 8 Washington
Ogle Howard clk h 42 Harrison av
O'Hara Fred policeman h 22 Grant
Mary Miss steno Montclair Water Co bds 22 Grant
Thomas steno bds 22 Grant
O'Keefe Frank bartender Mansion House bds do
John hostler h 135 Valley rd
Thomas J N meats and vegetables 618 Bloomfield av h 29 James
William teamster h r 225 Bloomfield av
William C rem to Bloomfield
Olcott Charles S publisher N Y h 26 Forest
Gage student bds 26 Forest
Old Clayton W h 214 Walnut
Harold F clk N Y bds 214 Walnut
Osborn F bds 214 Walnut
Oldfield Frank T mgr James B Fox & Co rms 208 Bellevue av
Oldham James S rem to Verona
Mary E Miss bds 631 Valley rd
OLEN JOHN, stair and cabinet work 118 Greenwood av, h 35 Linden av—See p 35

Bloomfield Coal & Supply Co. Coal, Wood, Grain, Hay, etc. 324 GLENWOOD AVE., BLOOMFIELD.

East Orange Lumber Co. Yard, Lawrence St. and Erie R. R. near Watsessing Centre, East Orange, N. J. Tel. 1079-W Bloomfield.

OLES

Oles Thomas lab h 37 Cherry
Oliphant Walter L banker N Y h 26 Madison av
Walter L Jr clk N Y bds 26 Madison av
Oliver Edward C janitor h 25 Orange rd
Maria wid Richard bds 41 Harrison av
Mary wid Francis bds 13 Midland av
Theron janitor h 13 Midland av
Olmstead Vanderbilt R h 156 Claremont av
Olney George L h 259 Claremont av
Olofson Olof rem to Brooklyn N Y
Olson John painter bds 55 Grove
Olsson Joel carp h 24 Valley rd
OLSSON SVEN, livery 26 Valley rd, h 643 Bloomfield av —See p 22
O'Malley John mach bds 52 Greenwood av
Thomas coachman 206 Upper Mountain av bds do
O'Mara John emp P S Corp h 61 Portland pl
Michael gardener h 135 Valley rd
Rosanna wid Joseph h 63 Portland pl
O'Neil George B rem to Brooklyn N Y
James P mason h 161 N Mountain av
Michael F carp h 29 Linden av
O'NEILL EDWARD C. carpenter and builder 155 N Mountain av, h do.—See p 9
Henry butler 15 Madison av bds do
James P mason 161 N Mountain av h do
Jeremiah L carp 28 Brookfield rd h do
John D janitor Bank of Montclair h 17 Sylvan pl
O'NEILL JOHN F. carpenter and builder 68 Orange rd, h do.—See p 9
Louis mach h 21 Southmont av
Margaret Miss bds 32 Brookfield rd
Thomas H carp h 32 Brookfield rd
—see Neal
Onorato Gelornino tailor bds 41 Glen Ridge av
Raffel tailor h 36 Maple av
Op De Beeck Louis far h Alexander av n Grove
Opdyke Ralph physician 27 S Fullerton av h do
ORANGE BREWERY, 83 Hill, Orange—See p 7
O'Reilly James K clk N Y bds 19 Forest
John G cashier N Y h 19 Forest
Mary A wid James h 19 Forest
Vincent F clk N Y bds 19 Forest
—see Reilly and Riley
O'Rourke William carp h 29 Fulton

A. F. OLSEN. Electrical Contractor. Complete Plants Installed. 118 ORANGE ST. Tel. 1031-L.

Bank of Montclair. SAFE DEPOSIT VAULTS. Absolute Security. Fireproof Storage of Valuables at Reasonable Rates Boxes to Rent, $5 per annum and upwards.

ORR

Orr Catherine Miss bds 83 Union
Joseph horseshoer 27 Orange rd res Verona
Margaret wid Robert h 83 Union
Margaret Miss bds 83 Union
Orrell Sarah Miss nurse bds 95 Grove
Ortman Charles carp bds 66 Greenwood av
Orton Benjamin W clk N Y h 10 Valley pl
Osborne Edmund B h 39 Cedar av
Eugene E vice pres Northwestern R R 52 Wall N Y h 54 Hawthorne pl
Hallah Miss h 24 Porter pl
Horace S pres Osborne & Marsellis Co 272 Bellevue av res Newark
Joseph B carp h 11 Bloomfield av
Viola rem to Jersey City
William driver bds 11 Bloomfield av
OSBORNE & MARSELLIS CO. building material, coal and road builders 272 Bellevue av—See inside back cover
Osgood Rebecca wid Samuel h 73 Orange rd
Osgoodby George M rem to Plainfield
O'Shea Catherine Miss rem to Paterson
James rem to Paterson
Nora Miss rem to Paterson
—see Shea
Ostrum August Rev rem to Philadelphia Pa
Overseer of the Poor office 460 Bloomfield av
Overton Frank C paper N Y h 27 Madison av
Owen Arthur E civil engineer h 81 Grove
Bertha Mrs rem to Newark
George H rem to New York city
Han C rem to New York city
James civil engineer 442 Bloomfield av h 70 Christopher
Jessie Miss bds 70 Christopher
OWEN KENNETH D. town surveyor and civil engineer 442 Bloomfield av, h 70 Christopher—See p 15
William H rem to New York city
Owens Rufus emp 640 Bloomfield av bds do

PABODIE BENJAMIN F. accountant and insurance agent 36 Spring, h 25 Washington av—See p 4
Pachtmann Anna wid Herman h 109 N Fullerton av
Packard Horace W h 375 N Mountain av
William B tea and coffee N Y h 12 Valley pl

ESSEX TITLE GUARANTY & TRUST CO. A Medium of Exchange between buyer and seller, borrower and lender, builder and contractor.

IRA M. TAYLOR & WATERHOUSE. We have what you want or can get it for you. MONTCLAIR.

THE BLOOMFIELD NATIONAL BANK, Bloomfield Center. { Commercial Department. Savings Department. Storage and Safe Deposit Vaults.

PAGANA

Pagana Virgillia Mrs h 187 Forest
Page Hahn lab h 106 Forest
PALLADINO MICHAEL, piano dealer and tuner 430 Bloomfield av, res Glen Ridge—See p 29
Pasquale tailor 430 Bloomfield av h 24 Maple pl
Palmer Arthur G clk bds 44 Montague pl
John J lithographer h 44 Montague pl
Walter E bds 44 Montague pl
Pancoast Edwin A rem to Philadelphia Pa
Pandichi Giuseppe lab h 59 Glen Ridge av
Michele lab h 61 Glen Ridge av
Pania Andrea lab bds 36 Bay
Panico Vincenzo lab h 49 Pine
Paniello Maria wid Antonio h 191 Forest
Panticci Leonardo lab h 14 Bay
Michele lab bds 14 Bay
Papalea Antonio lab bds 49 Pine
Michaelangelo lab h 47 Bay
Rocco lab bds 47 Bay
Paris Ring Co (William B Williams) mail order business 481 Bloomfield av
Parisi Giovanni lab h 22 Bay
Parker Henry F M D h 13 Gardner pl
Jacob L rug dealer N Y h 8 Hillside av
Loveel salesman h 109 Orange rd
M Park dry goods N Y h 166 N Mountain av
Parks Albert F rem to Summit
Louisa Mrs h 27 Glen Ridge av
Margaret S wid James bds 346 Park
Parmley Walter C consulting engineer h 217 Inwood av
Parritt Harry T plumber h 136 Bloomfield av
Mary wid Wesley boarding house 52 Greenwood av
Parsons Alice S Miss h 89 Elm
Ethel Miss h 89 Elm
John H lawyer N Y h 546 Valley rd
Joseph L insurance N Y h 247 Orange rd
Lucy B Miss h 89 Elm
PARSONS WILLIAM H. real estate 270 Bellevue av, Upper Montclair, h 546 Valley rd—See back cover
Partington Walter stair builder h 134 Claremont av
Partridge Charles R lumber dlr N Y h 78 Clinton av
William McD clk Osborne & Marsellis Co bds 765 Valley rd
Pascanti Pasquale lab h 21 Cherry

MONTCLAIR TRUST COMPANY GUARANTEES TITLES TO REAL ESTATE AT FIXED CHARGES. Capital, $100,000. Earned Surplus, $100,000

MOONEY & HENING. REAL ESTATE, INSURANCE.
26 Spring St., opp. D., L. & W. Depot, Montclair

PATERSON

Paterson Anna C Miss nurse Mountainside Hospital bds do
Jessie A Miss dressmkr 107 Chestnut bds do
Patterson Mary F Mrs milliner 536 Bloomfield av bds 54 Park
Mary F wid William L milliner 536 Bloomfield av h 54 Park
Nettie H wid C V supt Altruist Society h 213 Glen Ridge av
Pattison Charles E electrical engineer N Y h 66 Clinton av
Patton John C rem to New York city
Lewis C architect h 6 Valley pl
Walker linen N Y h 263 Midland av
Paul James L carp h 7 Sylvan pl
Paxton Charlotte Miss bkkpr Montclair Water Co bds 24 Spring
Henry A rem to Jersey City
Isaac coachman 15 Prospect ter h r do
Isaac N mason h 28 N Willow
Jesse mason h 82 Greenwood av
William H saloon 24 Spring h do
Payne Ann W Mrs bds 67 Brookfield rd
Charles H lawyer N Y h 67 Brookfield rd
PAYNE FREDERIC M. lawyer 197 Market, Newark, res East Orange—See p 21
Paynter William H lab h 42 Central av
Payson Edward P Rev pastor Grace Presbyterian Church bds 114 Claremont av
E Seymour rem to Maywood
Peake Thomas W clk bds 238 Claremont av
William dry goods N Y h 238 Claremont av
William W clk bds 238 Claremont av
Peal Edward lab h 7 Walnut pl
William A commission merchant h 159 Summit av
William N bds 159 Summit av
Peale Algernon T lumber N Y h 195 Walnut
Pearce Elijah mason h 17 St Lukes pl
Elston E journalist h 17 St Lukes pl
Robert T rem to New York city
—see Pierce
Pearman Charles rem to Verona
Pearson Andrew C advertising h 65 Brookfield rd
Charles H com trav bds 104 Valley rd
Charles W h 104 Valley rd

Mastmann **FLORIST.** 438 BLOOMFIELD AVENUE, MONTCLAIR
PLANTING OF FERNERIES. Phone 256-W

ALL KINDS OF MUSICAL GOODS. MUSIC FOR ENTERTAINMENTS, PARTIES, RECEPTIONS. **Bush's.** 501 Bloomfield Avenue.

PEARSON
Edmund C clk N Y bds 104 Valley rd
Edward importer N Y h 160 Watchung av
—see Pierson
Pease Benjamin F bds 185 Montclair av
Charles S electrical engineer bds 170 Inwood av
Peck Ashley P h 4 Holland ter
Charles F architect h 433 Park
Julia T wid Charles F bds 433 Park
Peebles Benjamin hostler 145 Glen Ridge av h 10 do
Peer Elizabeth E wid Austin h 27 Forest
Evanna bkkpr bds 27 Forest
Francis J upholsterer h 1 Elm
John W mason bds 710 Valley rd
Pegrum Minnie T Miss teacher bds 199 Walnut
Pelham Edith Mrs h 135 Glen Ridge av
Pell Hazel Miss nurse Mountainside Hospital bds do
Pelmedo Ulrich h 56 Park
Pendecost Ralph rem to New York city
Pendleton Frank E engineer h 37 Erwin Park rd
Penewell Charles lab h 22 Spring
Penn Eliza wid John h 14 Hartley
John rem to Newark
Luke coachman h 666 Bloomfield av
William Thomas painter 17 Charles h do
Pennell William L condr Erie R R h 525 Upper Mountain av
Pennie John C lawyer N Y h 183 Park
Pennington Jennie G Miss rem to New York city
Penrose Dahm insurance N Y h 169 Upper Mountain av
Pentz M L Miss h 24 Cedar av
Perego Annie Mrs bds 39 S Fullerton av
Perigrini Elinor Miss h 161 Lorraine av
Perkins Elsie Miss teacher bds 27 Fairfield
Mary L wid O S bds 301 Bloomfield av
Washington C coachman h 83 Orange rd
Perley Ward B h 36 Plymouth
Perrello Tony barber 179 Bloomfield av h 61 Glen Ridge av
Perrin John W policeman h 86 Union
Perry Charles h 79 Orange rd
Edward livery 79 Orange rd h do
Person Ida A wid William bds 637 Valley rd
Persons Marjorie Miss bds 301 Orange rd
William O coal lumber and masons' materials 15 Greenwood av h 14 Forest

E. J. GUSTAFSON. MAKER OF MEN'S CLOTHES. 26 CHURCH ST., MONTCLAIR.

BANK OF MONTCLAIR. Foreign Exchange, Letters of Credit and Travelers' Cheques for sale at current rates.

PERSONS

William O Jr clk bds 14 Forest
Pesano Felix tailor h 96 Glen Ridge av
Peters Moses coachman h 60 Orange rd
William painter h 117 Walnut
Petersen Charles N plumber 9 Label h do
Emma wid Charles h 74 Forest
Herman H prop Manhattan Hand Laundry 121 Walnut bds 74 Forest
Peterson Axel Rev pastor Swedish Baptist Church h 9 Trinity
Beda Miss nurse bds 95 Grove
Charles A carp h 110 Forest
Charlotte A wid Weils J dressmkr bds 42 Valley rd
Charlotte D Miss dressmkr bds 42 Valley rd
Emma Mrs h 121 Walnut
Emma A wid Charles h 74 Forest
Hannah wid Charles S h 42 Valley rd
Herman H laundryman bds 74 Forest
John carp h 14 Elmwood av
John carp bds 27 N Willow
John driver rms 146 Forest
John E janitor h 11 Montague pl
Louise Miss teacher Cloverside School h do
Lucinda J Mrs dressmkr 11 Montague pl h do
Ludwig carp h 110 Forest
Marie Miss bds 137 N Fullerton av
Oscar carp bds 27 N Willow
Samuel carp h 59½ Forest
Pettit Seaman S plumber h 30 Mission pl
Seaman S Mrs dressmkr 30 Mission pl h do
Petula Giacomo shoemkr emp 121 Walnut bds do
Pfender Carl D commission merchant N Y h 16 N Mountain av
Philbrick John A h 40 Upper Mountain av
Philips Charles G publisher N Y h 171 Cooper av
Mary M Miss rem to New York city
Phillips Edith R Miss teacher bds 8 Hillside av
Frederick carp rms 59 Greenwood av
Mary A Mrs h 13 Portland pl
Mary L Miss teacher bds 13 Portland pl
Philo George bds 15 Waterbury rd
Lewis H printer h 15 Waterbury rd
Phipps C Frank teacher Montclair Academy rms do
Mary E Miss confec 86 Church h do

ESSEX TITLE GUARANTY & TRUST CO. MONEY TO LOAN. SECURITIES FOR SALE. 491 Bloomfield Av., Montclair

Thomas Wood. **Baled Hay and Straw.**
LABLE STREET, OPPOSITE ERIE DEPOT

PICCOLA

Piccola Angelo bootblack h 80 Pine
Bros (Joseph and Frank Piccola) bootblacks D L & W R R depot
Frank (Piccola Bros) h 80 Pine
Joseph (Piccola Bros) h 80 Pine
Pickel Leonard insp 145 Glen Ridge av h 50 Portland
PICKEN JOHN, carpenter and builder 210 Bellevue av, h do.—See p 11
Pickman Sarah O G wid Benjamin rem to New York city
Pier James B (J B & J C Pier) 21 Midland av h 15 Montague pl
James C (J B & J C Pier) 21 Midland av h 15 Montague pl
J B & J C (James B and James C Pier) carriagemkrs and repairers 21 Midland av
William F cigar mfr 624 Bloomfield av h 19 Mountainview pl
Pierce Albert W mason h 580 Valley av
Charles S rem to Paterson
Clarence B rem to Arlington
Francis H mason builder 46 North View av h do
Fred tel operator Erie R R bds 70 Forest
John rem to New York city
John W clk 605 Bloomfield av bds 49 Park
Marcus E cigars 617½ Bloomfield av h 70 Forest
Raymond clk h 11 Elston rd
Roy rem to New York city
Simon lab h 27 Bay
—see Pearce
Pierre Nina M teacher bds 168 Harrison av
Pierson Adolph carp h 15 Trinity
David S bkkpr 219 Glen Ridge av res Newark
Laura Miss second asst supt Mountainside Hospital bds do
William insp P S Corp res Bloomfield
—see Pearson
Pigniatello Giuseppe lab h 50 Glen Ridge av
Vincenzo lab h 6 Grant
Vincenzo mason h 55 Glen Ridge av
Pilgrim Church 128 Bloomfield av
Pinkett Amanda wid Frank rem to Newark
Pinkham Cornelia wid J W h 24 Hillside av
William E dentist 16 Church h do
Piper Thomas gardener bds 25 Cross
Piquet William R importer N Y h 479 Upper Mountain av

MONTCLAIR TRUST COMPANY
Allows interest on deposits subject to check at rates consistent with the character of the account and conservative methods.

Coal FOR ANYWHERE YOU WANT IT. **JOHN BLONDEL & SON.** 98 GLENRIDGE AVENUE. MONTCLAIR.

PISANO

Pisano Felix tailor 687 Bloomfield av h 96 Glen Ridge av
Tomoso lab h 47 Bay

PITNEY, HARDIN & SKINNER, lawyers (701) 763 Broad, Newark—See p 21

Plarnbeck George salesman h 70 Greenwood av
Plater Edward lab h 2 Dey
Edward R lab h 17 William
Platt Edith B wid Harry M bds 42 Porter pl
Jesse advertising bds 338 Bloomfield av
John C h Eagle Rock way n Llewellyn rd
Pleasants Frederick h 142 Haddon pl
Plimpton Horace G designer N Y h 11 Francis pl
Plymouth School (private) Miss Mary K Waring prin 33 Plymouth
Poecker Charles H carp h 42 Portland pl

POECKER FREDERICK W., newsdealer and stationer 271 Bellevue av, h 635 Valley rd—See p 26

John upholsterer h 1 Elm
Pohle Theodore T h 58 Forest
Police Department 49 Valley rd
Polifeme John ladies' tailor 537 Bloomfield av h 33 Midland av
Louis J civil engineer bds 33 Midland av
Pollock Robert W banker N Y h 107 S Fullerton av
Polson Richard bds 39 N Fullerton av
Thomas supt U S P Co h 32 Walnut
Pomaricca Angelo lab bds 49 Pine
Pond Edith Miss bds 188 Bellevue av
Francis J professor Hoboken h 86 Valley rd
Lucy A wid Abel h 86 Valley rd
Warren music N Y h 149 Park
Poole Nelson carp h 134 Valley rd
Nelson Mrs dressmkr 134 Valley rd h do
Poor Nina F Miss teacher bds 51 Park
Popham William rem to New York city
Porciello John shoe dlr 63 Glen Ridge av h do
Porie William M h 36 Montclair av
Porter Charles T bds 39 S Fullerton av
Clara H Miss bds 199 Walnut
F George h 24 Union
George F h 18 Hilltop pl
Hiland commission merchant N Y h 133 Union
Horace Rev pastor Watchung Avenue Congregational Church h 140 Watchung av
John broker N Y h 85 Porter pl

Bloomfield Coal & Supply Co. Sells Clean, Dry Pittston Coal. An honest ton for an honest price.

East Orange Lumber Co. Yard, Lawrence St. and Erie R. R. near Watsessing Centre, East Orange, N. J. Tel. 1079-W Bloomfield.

PORTER

J Soutter rem to New York city
Mary wid John S bds 199 Walnut
Nathan T commission merchant N Y h 173 Gates av
Nathan T Jr commission merchant N Y h 165 Gates av
Park Orange rd junc Harrison av
Thomas Mrs bds The Montclair
Post Aaron rem to Newark
George W tailor h 12 Elston rd
Isaac M engineer bds 60 Chestnut
J Frank coal dealer Newark h 320 Park
Sylvester broker N Y h 76 Plymouth
Potter Charles W riding master 69 Portland pl h do
Francis D broker N Y h 32 Lexington av
Joseph M rem to Newark
Potts Cecelia Miss dressmkr bds 213 N Fullerton av
Poulson Cornelius L h 635 Valley rd
Fred D meats 261 Bellevue av h 1 Valley pl
Powell Arthur B student bds 197 Midland av
David cook h 6 Baldwin
Edward lab bds 10 Glen Ridge av
Stephen paper N Y h 19 Glenwood rd
Stephen A Jr clk N Y bds 19 Glenwood rd
William mfr N Y h 197 Midland av
Powelson Sarah wid James h Grove n Mt Hebron rd
Power Charles bds 196 Upper Mountain av
John I bds 113 Clarewill av
William H h 196 Upper Mountain av
Powers Thomas L miller h 26 Washington
Prahst Frederick R elect N Y & N J Tel Co bds 133 Bloomfield av
Rudolph baker 133 Bloomfield av h do
Praster George buyer Newark h 78 Grove
Pratt Charles R engineer h 39 Gates av
John Barnes publisher N Y h 15 Eagle Rock way
Julius H h 28 Union
Pray Charles H merchant N Y h 147 Union
Prentice Catherine M Miss h 188 Bellevue av
Prentiss George L h 185 S Mountain av
Presby Frank H h 95 Upper Mountain av
Prescott John O rem to Summit
Lydia wid John H h 73 Orange rd
Nathaniel P rem to Summit
Robert clk N Y h 73 Orange rd
Prest George M lawyer N Y h 24 Hilltop pl

A. F. OLSEN. Electrical Contractor. High Grade Overhauling and Reconstructing. 118 ORANGE ST. Tel. 1031-L.

BANK OF MONTCLAIR. CAPITAL, $50,000. SURPLUS, $50,000. Banking by Mail. Mail Deposits promptly acknowledged.

PRESTELLIO

Prestellio Benedetto shoemkr h 81 Orange rd
Prestfilip Antonio lab h 36 Maple av
Prestileo Antonio shoemkr 13 Midland av h do
Price Anna B Miss rem to Bloomfield
Edward H painter h 16 New
Luther E journalist h 7 Walnut Crescent
Theodore rem to Newark
Priolo Antonio lab h 95 Bay
Pritchard George O clk N Y bds Valley rd c Holland ter
John W publisher N Y h Valley rd c Holland ter
Propper Lawrence rms 63 Montague pl
Proto Giuseppe carp h 41 Glen Ridge av
Tony lab h 39 Glen Ridge av
Prout Michael lab h 51 Glen Ridge av
Prowdfit Herbert T advertising mgr N Y h 18 Trinity
Pryer Albert teamster bds 8 Dey
George h 133 Valley rd
Public Service Corporation of New Jersey gas and electric dept 458 Bloomfield av
Service Railway car barns and power station 695 Bloomfield av
Pudney John C h 32 High
Puffer Eliza G wid George bds 180 Inwood av
Pugh Star K milk N Y h 449 Grove
Pulley William lab h 10 Glen Ridge av
Pulsifer C A Mrs bds The Montclair
Punchard William W rem to Arlington
Pupke Gretchen Mrs bds 43 Montague pl
Purcell Bertram J clk bds 114 N Fullerton av
Catherine M Miss dressmkr bds 69 Montague pl
Jennie Miss dressmkr bds 69 Montague pl
John J h 114 N Fullerton av
—see Pursell
Purdy Charles H insurance canvasser 38 Spring h 74 Chestnut
Corydon T civil engineer N Y h 191 Cooper av
Edward rem to Brooklyn N Y
Shelton pressman bds 74 Chestnut
Puritan Dairy W H & R S Francisco props 18 St Lukes pl
Pursell Walter P clk bds 33 Gates av
William S h 33 Gates av
—see Purcell
Putman-Cramer Anton W civil engineer h 70 Willowdale av
Putnam Le Grande emp P S Corp h 12 Elmwood av

ESSEX TITLE GUARANTY & TRUST CO. Money to Loan on Bond and Mortgage. Lowest Rates. Titles Guaranteed. 491 Bloomfield Av., Montclair

IRA M. TAYLOR & WATERHOUSE. REAL ESTATE. INSURANCE. MONTCLAIR.

Bloomfield National Bank BLOOMFIELD, N. J.

QUACKENBOS

QUACKENBOS JOHN M real estate N Y h 104 Park
Quackenbush Arthur driver bds 130 Claremont av
Quale Henry M teller Montclair Trust Co bds 76 Church
Qualls Harry paperhanger rms 42 New
Quatrallo Luigi butcher h 30 Glen Ridge av
Quinby Joseph R Jr h 168 Lincoln
Quinn John coachman 51 Washington bds do
Kate wid Thomas h 29 Fulton
Lizzie Miss bds 32 Glen Ridge av
Maria Mrs bds Grove n Mt Hebron rd
Quintzer Eina carp bds 63 Portland pl
Quinzer Philip fish market 387 Bloomfield av h do
Quirk Margaret M Miss boarding house 30 Valley rd

RAABE CHARLES H barber and wig mkr 519 Bloomfield av h 40 Forest
Gotthardt importer N Y bds 14 Walnut Crescent
Rabasca Michele lab bds 70 Pine
Vito barber bds 175 Forest
Rabus Edward D dentist 338 Bloomfield av bds do
Rader Alfred C salesman h 195 Montclair av
August C fire proofing N Y h 192 Alexander av
Gustave h 76 Watchung av
Gustavus W fire proofing N Y h 120 Watchung av
Raduarzzo Antonio lab h 57 Glen Ridge av
Raetzer Otto clk N Y bds 285 Claremont av
Rudolph exporter N Y h 285 Claremont av
Rafter James painter h 12 Baldwin
Ragan Anthony rem to Glen Ridge
Dormic rem to Glen Ridge
Patrick rem to Glen Ridge
Ramsey John W station agt E R R h 24 Willard pl
Samuel driver h 15 William
William M agt h 187 Upper Mountain av
Rand Arthur H h 166 Summit av
Jasper R h 36 Hawthorne pl
Randall Harry D insurance N Y h 32 Oakwood av
James L lab h 11 Montague pl
William H coachman h 133 Glen Ridge av
Willis G bds 133 Glen Ridge av
Randel George R clk h 149 Chestnut
Nobel P physical director Y M C A h 63 Montague pl
Ransom Eliza A wid Barzillian h 6 Jefferson pl
Frank E salesman bds 6 Jefferson pl
Rapkin Clarence h 188 N Mountain av

MONTCLAIR TRUST COMPANY Invites deposits from responsible individuals, firms and Corporations. Correspondence on the subject will receive careful attention.

MOONEY & HENING. REAL ESTATE, INSURANCE.
26 Spring St., opp. D. L. & W. Depot. Montclair

RATEAU

Rateau Charles E M rem to Bloomfield
George clk bds 10 Friendship pl
Lillian M Miss steno bds 10 Friendship pl
Maxime A artist p 10 Friendship pl
Rausch Frederick W clk h 35 N Willow
RAWSTROM CHARLES A. stair builder and cabinet work James c Valley rd h 153 Valley rd—See p 35
Ray Edward lab h 180 Forest
Raymond Arthur B rem to Brooklyn N Y
Nelson E com trav h 297 N Mountain av
Reagan Michael h 158 Lorraine av
—see Regan
Reagle Fred P teacher h 149 Chestnut
Reamer Abraham rem to New York city
Reardon John coachman h 16 Cross
Patrick lab h 144 Forest
Recht Henry clk 555 Bloomfield av h 561 do
Reck William J printer h 63 Mission pl
Record Nilson B dry goods h 72 High
Reddall John W h 164 Watchung av
Redeger Henry mech h 19 Elm
Redfield Herman J banker N Y h Parkhurst pl
Redmond David janitor 483 Bloomfield av h 135 Glen Ridge av
Kinch E clk N Y h 39 Erwin Park rd
Reed Edith Miss teacher bds 8 Hillside av
Edward A clk bds 74 Midland av
Henry L Custom House N Y h 188 Gates av
Margaret A Miss teacher bds 69 Orange rd
Orville Rev pastor Trinity Presbyterian Church h 74 Midland av
Pearson J painter h 21 Cross
—see Reid
Reese Elizabeth Miss h 60 Mission pl
Frank h 38 Cherry
Reeves Charles I h 103 Claremont av
Florence Miss bds 103 Claremont av
Harry N lawyer h 110 N Fullerton av
John N bds 103 Claremont av
Robert h 10 Erie pl
Regan Patrick policeman bds 28 Irving
Peter coachman 293 Valley rd h r do
Reichert Maria Mrs h 69 Walnut
Reid Andrew M rem to Bloomfield

Massmann **Choice Cut Flowers.** 438 Bloomfield Ave. Phone 256-W.

VICTOR AND EDISON RECORDS AND PHONOGRAPHS. Bush's. 501 Bloomfield Ave. Phone 512-L.

REID

Helen H Miss bds 57 S Mountain av
Hugo h 57 S Mountain av
James h 24 Pine
Thomas T lumber N Y h 45 S Mountain av
William T cashier N Y bds 57 S Mountain av
—see Reed

Reilly Charles real estate h 76 N Fullerton av
Edward F police sergeant h 68 Montague pl
Eugene lab h 24 Central av
Frank mason bds 24 Central av
Frank D silk N Y h 765 Valley rd
Johanna wid Morgan h 16 Cross
John J carp h 14 Cross
Mary Miss rms 25 Talbot
Mary E Miss clk h 16 Cross
—see O'Reilly

Reimuller William tailor 88 Church h do
Reinhardt John J driver h 55 Mission pl
Reinhold Rosa Mrs rms 79 Claremont av
Reininger Charles rem to New York city
Reinsberg Charles driver h 82 Bay
Reis John h 172 Union
Reitz Hugo furrier N Y h 192 Claremont av
Remmer R C carp bds 86 Greenwood av
Remmey Fred motorman bds 601 Bloomfield av
Remsen Emma S Miss bds 199 Walnut
Rennelson Clara Mrs bds 164 Wildwood av
Rentrop Hjalmar carp bds 24 Valley rd
Renwick Joseph B h 84 Midland av
Resel Mary wid Ensil h 111 Bloomfield av
Ressland Frederick P clk 6 Church h 138 Claremont av
Reuss Emil A (Reuss & Williams Co) 481 Bloomfield av res Newark
& Williams Co (Emil A Reuss and William B. Williams) mail order business 481 Bloomfield av
Reynal J C Victor salesman h 47 Montclair av
Reynolds Alfred clk 102 Walnut bds 9 Willowdale av
Eliza wid Richard T bds 9 Willowdale av
George P h 9 Valley pl
Henry mech bds 9 Willowdale av
John lawyer h 60 Plymouth
John Jr student bds 60 Plymouth
Leon rem to Pennsylvania
Michael plumber bds 634 Bloomfield av
Sarah wid Patrick bds 10 New

E. J. GUSTAFSON. MAKER OF MEN'S CLOTHES. 26 CHURCH ST., MONTCLAIR.

BANK OF MONTCLAIR. Interest Allowed on Deposits. Accounts of Individuals, Firms and Corporations solicited.

REYNOLDS

Thomas B exporter N Y h 114 Park
Rheinberg Charles clk 533 Bloomfield av h 82 Bay
Rice Calvin W consulting engineer h 241 N Mountain av
Elizabeth B Mrs bds 517 Park
Mervyn lawyer N Y bds 22 S Willow
Paul piano tuner J Melvin Bush Music Co res Newark
William S bricklayer h 190 Bloomfield av
Rich George condr P S Corp bds 14 Orange rd
Richards Charles H Rev h 35 Hillside av
Edmund M rem to Caldwell
Herbert A clk N Y h 4 Mountain pl
Joseph A advertising agt N Y h 231 Claremont av
Richardson Bernard J h 293 Claremont av
Richarme Victor rem to Europe
Riches George bds 43 N Fullerton av
Richter Charles rem to Bloomfield
Ricketson Adelaide W wid John H bds 225 S Mountain av
Riddick Janet Miss bds 82 Greenwood av
Ridgeway Erman J publisher N Y h 335 Upper Mountain av
Ridsdale James G h 517 Bloomfield av
John driver h 10 Tichenor pl
John W clk bds 61 Forest
Margaret Mrs restaurant 517 Bloomfield av h do
Thomas W clk bds 61 Forest
Riegraf Fred asst supt Rosedale Cemetery h 390 Orange rd
Rieks Lawrence H tel operator Erie R R bds 65 Label
Riffel John E tinsmith h 426 Bloomfield av
Riker Albert hackman bds 43 Gray
Alfred W carp h 67 Cedar av
Charles J plumber bds 42 Valley rd
Edward L rms 105 Walnut
Emmons hatter bds 42 Valley rd
Frank hackman h 26 Mission pl
Frederick S driver h 171 Harrison av
Harriet S wid Joseph W h 116 S Fullerton av
James H rem to Paterson
Jennie E Miss steno bds 56 Montague pl
Peter D h 56 Montague pl
Richard W h 43 Gray
William A carp 99 Lincoln h do
Riley Harry P lab h 33 New
—see Reilly and O'Reilly
Rinehart Edward carp h 86 Greenwood av
Ring Edward D carp 46 S Willow h do

ESSEX TITLE GUARANTY & TRUST CO. Guaranteeing Titles a Specialty. Every facility for quick and accurate work. 491 Bloomfield Av., Montclair

THOMAS WOOD, BLUE STONE YARD. SILLS, LINTELS
LABLE STREET, OPPOSITE ERIE DEPOT AND STEPS.

RING

Harriet P wid Ely W bkkpr 263 Bellevue av bds Valley rd n Laurel pl
Ringland Robert publisher N Y h 280 Park
Rinkle Thomas rms 57½ Forest
Risdale Louise wid Thomas W h 112 Upper Mountain av
Rivers Helen A Mrs bds 43 Park
Rizzoli Angelo R tailor 440 Bloomfield av res Newark
Roach William A (J W Glaister Co) 375 Bloomfield av h 75 Maple av
Roache James F florist bds 10 Orange rd
—see Roche
Robbins John Y insurance h 243 N Mountain av
John Y Jr clk bds 243 N Mountain av
Robe Joseph E letter carrier h 18 Montague pl
Roberson David lab h 30 Myrtle av
Roberts Arnold h Midland av n Erwin Park
Cecil timekeeper Godfrey Land and Building Co bds 229 Midland av
Edward P contractor N Y h 223 Midland av
Fred E flour N Y h 29 Plymouth
James lab h 23 Bay
Nellie S Mrs rem to Portland Me
Peter builder N Y h 229 Midland av
William M clk N Y bds 76 Church
Robertson Alexander grocer 123 Walnut h 128 do
James M h 11 Highland av
Julian bds 28 Walnut
Kate Mrs h 7 Walnut pl
Murdock sexton h 126 Claremont av
Norman T h 28 Walnut
Thomas A com tray bds 4 Waterbury rd
William A lawyer N Y h 293 N Mountain av
Robinson Alfred B lawyer h Brookfield rd c Edgemont rd
Amos lab h 14 Fidelity pl
A Wiley grocer 25 Washington h do
Charles C butler bds 17 Orange rd
Christopher C h 16 Union
Disney insurance N Y h 21 Gates av
Ellen wid John h 8 William
Elvira A wid Christopher C bds 16 Union
E Winans clk h 92 Elm
Frank H broker N Y h 10 Clinton
Fred rem to Newark
George F gen sec Y M C A h 87 Midland av
Henry M h 12 Llewellyn rd

MONTCLAIR TRUST COMPANY Issues Travelers' Checks and Letters of Credit payable in all parts of the World.

JOHN BLONDEL & SON. 98 GLENRIDGE AVE., MONTCLAIR. WE have the very best COAL that was ever mined.

ROBINSON

Ishmael porter h 24 Fulton
James horseshoer 111 Walnut h do
John printer h 25 Pine
Wiley A lab h 27 Washington
Roche Cecil clk N Y bds 20 Willard pl
Ellen wid Michael rem to Bloomfield
John electrical engineer h 40 Central av
May Miss asst librarian bds 18 Willard pl
Michael rem to Bloomfield
Thomas underwear N Y h 20 Willard pl
Thomas Jr com trav bds 20 Willard pl
—see Roache
Rockefeller Martha M asst matron Children's Home 121 Gates av h do
Rockwell Adele Miss bds 52 Gates av
W Locke h 85 Lincoln
Rockwood Edward O rem to New York city
John rem to New York city
Roden Essie Miss bds 49 Montague pl
Robert H h 49 Montague pl
Rodgers James B mgr 654 Bloomfield av res Cranfield
Lewis lab h 10 Bay
—see Rogers
Roehr Edward H Mrs h 100 Clarewill av
Roesing Charles hackman h 6 Charles
Rogers Charles E clk h 105 Chestnut
Emma wid Charles bds 16 Llewellyn rd
George D bds 6 Highland av
Jennie F Mrs bds 82 Valley rd
Richard rem to New York city
William S clk h 185 Summit av
—see Rodgers

ROGGHE CHARLES, painter and decorator 19 Brookfield rd, h do.—See p 27

Rohn Albert salesman bds 40 Oxford
Otto artist h 40 Oxford
Walter toilet sets N Y bds 40 Oxford
Roll John K lawyer h 176 Summit av
Romann John rem to Newark
Romano Charles salesman h 66 Glen Ridge av
Frank (Carlucci & Romano) 27 Glen Ridge av bds 66 do
John h 64 Glen Ridge av
Romer George letter carrier bds 51 Portland pl
Rachel A wid Henry M h 116 Forest

Bloomfield Coal & Supply Co. House Warming Supplies, and Provender for horses, cows and poultry.

East Orange Lumber Co. Yard, Lawrence St. and Erie R. R. near Watsessing Centre, East Orange, N. J. Tel. 1079-W Bloomfield.

ROOCK

Roock William painter h 149 N Fullerton av
Room Claudius Rev rector St John's P E Church h 75 Montclair av
Ropes William T real estate h 19 Gates av
Rose Allister D florist 116 Orange rd h do
Bernard R insurance N Y h 287 Claremont av
Charles F architect N Y h 182 Inwood av
Elizabeth wid John bds 141 Bloomfield av
George L artist h 4 Valley pl
Jacob grocer 39 Glen Ridge av h do
John J bartender h 49 Mission pl
Preston lab h 190 Bloomfield av
Theodore J saloon 139 Bloomfield av h do
William buffer h 109 Bloomfield av
Rosedale Cemetery 390 Orange rd
Rosenberg Charles clk 436 Bloomfield av bds 24 Bay
William confec 436 Bloomfield av bds 24 Bay
Rosenburg Frederick civil engineer h 361 Claremont av
Rosengren Erik orderly Mountainside Hospital rms 1 Sherwood
Roserear Charles R com trav h 182 Claremont av
Rosevelt George W Jr broker N Y 65 St Mountain av
Ross Nathaniel W clk N Y h 18 Trinity
Rossen George h 132 Lorraine av
Rossi Domenico lab h 43 Grove
Rossing Charles driver bds 6 Charles
Rossiter Paul driver bds 4 Gray
Rostrom Charles stair builder h 153 Valley rd
Roth John woodwkr bds 11 Friendship pl
& Co meats and fish 516 Bloomfield av
Rothmann William trucking N Y h 39 Montclair av
Rounsaville Theodore carp h 21 Portland pl
Rouse John T insp h 570 Upper Mountain av
Rowe David A clk h 219 Lorraine av
Rowland Harry S bds 77 Park
Lewis rem to East Orange
Shepard h 77 Park
Rowles Walter D h 163 Claremont av
Rowton James accountant N Y h 21 Gates av
Royce Charles W sporting goods h 93 Christopher
Rudensey Jacob newsdlr 92 Walnut h do
Simon rem to Seattle Wash
Rudgers Fanny L Miss artist 101 Park h do
I Newton president I Newton Rudgers Lumber Co 101 Greenwood av h 101 Park

A. F. OLSEN. Electric Engineer and Contractor 118 ORANGE STREET. Tel. 1031-L.

Bank of Montclair. SAFE DEPOSIT VAULTS. Absolute Security. Fireproof Storage of Valuables at Reasonable Rates Boxes to Rent, $5 per annum and upwards.

RUDGERS

RUDGERS I. NEWTON LUMBER CO. lumber dealers
101 Greenwood av—See front cover

Rudloff Lulu B wid F J h 54 Myrtle av
Rudebush Henry clk 260 Bellevue av res Bloomfield
Rueff Alfred emp 10 Spring res Newark
Rugieri Carmeno lab h 150 Forest
Rumph George B collector P S Corp res Bloomfield
Runner Annie R wid David bds 41 New
Henry lab h 41 New
Runyon Albert emp 465 Bloomfield av res Kearny
Rushe Michael coachman h 6 Talbot
Rusino H Michele lab bds 85 Bay
Russell George H rem to New York city
Jacob Mrs rem to New York city
Mary J Mrs bds 201 N Fullerton av
Thomas h 65 Church
Thomas F h 156 Orange rd
Russo Carmie lab h 185 Forest
James lab h 6 William
Michael lab h 187 Forest
Ruston Charles lawyer bds 91 Park
Rutan Eugene mech h 147 Forest
Mary wid John boarding house 65 Label
Walter printer 221 Glen Ridge av h 65 Label
Ruth William coachman h r 110 Harrison av
Rutledge A Edward mech h 514 Bloomfield av
Edward hostler h 63 Maple av
Ellen wid George bds 62 Orange rd
George brass goods mfr r 101 Grove h 138 Walnut
Thomas rem to Verona
Rutzler John E h 200 Inwood av
Ryan James A dry goods N Y h 49 Highland av
John A druggist 239 Bellevue av h do
Julia wid Dennis bds 11 Elm
Mary A Miss bds 19 Forest
Michael motorman h 12 William
Ralph broker N Y bds 49 Highland av
Ryerson George A bds 47 Forest

SABIO LUIGI lab bds 85 Bay
Sebastiano lab bds 85 Bay
Sebastiano 2d lab bds 85 Bay
Sack Christian L rem to Switzerland
Sadahl Carl G toolmkr bds 157 N Fullerton av
Safford Charles E h 11 Rockledge rd
Helen B Miss bds 54 Elm

ESSEX TITLE GUARANTY & TRUST CO. Highest rates paid on Certificate of Deposit Money to Loan. Mortgages for Investors. 491 Bloomfield Av., Montclair

IRA M. TAYLOR & WATERHOUSE. PROMPT RETURNS FROM Montclair RENTED PROPERTY.

THE BLOOMFIELD NATIONAL BANK, Bloomfield Center. } Safety Deposit Boxes to Rent at $4.00 per annum and upwards.

SAGE

Sage Henry J broker N Y h 430 Valley rd
Salander Ida Miss massage 392 Bloomfield av rms do
Saley John lab h 10 Glen Ridge av
Salfner Theodore importer h 95 Lincoln
Salmon Kate wid Charles bds 15 Willard pl
Salom Edgar L woodwkr h 4 Inwood pl
Salzer Charles F clk 6 Church rms 43 Montague pl
Samuel Charles J plumber 68 Greenwood av h do
Sanborn William S com trav h Belleaire drive
Sancetta Anthony barber bds 100 Bloomfield av
Sandee Andrew carp h Appleton pl n Valley rd
Sanders Charles B h 85 Park
Sandford C Wilbur insurance Newark h 188 Claremont av
Phebe wid Charles P h 43 Park
—see Sanford
Sandhal Charles F Rev rem to Oakland Neb
Sandin Gustave lab h 140 Forest
Sandose Michael lab h 54 Glen Ridge av
Sebastian lab h 30 Cherry
Sands Arthur painter bds 27 N Willow
Elwood M agt U S Express Co bds Mansion House
William P cashier N Y h 185 Gates av
Sanford Edgar P rem to Newark
Harold rem to Newark
—see Sandford
Santangello Rocco lab bds 14 Bay
Santillo Sabio lab bds 85 Bay
Santo Ralph lab h 30 Glen Ridge av
Santoro Michele lab h 54 Glen Ridge av
Sardillo Leonardo lab h 191 Forest
Sargent Archibald rem to Newark
Raymond rem to Newark
Robert D rem to Newark
Sarma Vincenzo lab bds 70 Pine
Sarven Edgar M clk N Y bds 65 Montclair av
John H clk N Y h 65 Montclair av
Sarzorullo Leonardo lab h off Maple av n School
Sasarona Vito lab h 8 New
Saunier Abraham J rem to Newark
Sautter Frederick C baker h 20 Mission pl
Sawyer Decator M dry goods N Y h 84 Llewellyn rd
Elinor S Miss bds 84 Llewellyn rd
Elizabeth P wid Anson h 78 Elm
Frank A salesman h 10 Warren pl
George A carp rms 57 Montague pl

MONTCLAIR TRUST COMPANY Acts as Executor, Guardian, Administrator and Trustee. Responsible service at reasonable rates.

MOONEY & HENING. REAL ESTATE, INSURANCE.
26 Spring St., opp. D., L. & W. Depot, Montclair

SAWYER
Oliver H paper N Y h 78 Elm
Rollin A Rev h 177 Orange rd
Saxby Lewis advertising N Y h 19 Braemore rd
Saxe Edward broker N Y h 200 Claremont av
Saxton Chester E commission merchant N Y bds 58 Highland av
William O commission merchant N Y h 58 Highland av
William O Jr commission merchant N Y bds 58 Highland av
Sayre Adele L h 173 Orange rd
Edward P baking powder N Y h 27 Waterbury rd
Mayne rem to Bloomfield
Scandinavian Woman's Home Miss Hulda Gustafson supt 392 Bloomfield av
Scangamaro Carmeno h lab h 190 Forest
Scanlan James A clk 239 Bellevue av bds 545 Valley rd
Scanlon Thomas J condr P S Ry h 14 Mission pl
Scarano Antonio lab h 56 Glen Ridge av
Leonardo shoemkr 121 Walnut h do
Scarbough John cook rms 2 Dey
Scavognia Giuseppe lab bds 49 Bay
Schaefer May clk Fairfield Dairy Co res Fairfield
Otto h 566 Mountain av
SCHAIT F. J. & SON (Frank J. Schait), merchant tailors, men's furnishings and props. Upper Montclair Pressing Club 267 Bellevue av—See back cover
Frank J (F J Schait & Son) 267 Bellevue av h do
Scharfenburg Christina wid Christian h 11 Montclair av
Gottlieb driver h 112 Walnut
Tillie wid Charles W bds 15 Montclair av
Scheide Charles E oil N Y h 911 Bloomfield av
Scheifler August h 148 Bloomfield av
Emil glass stainer h 148 Bloomfield av
Scheitlan Edward bds 51 Park
Schenck Ella C Miss bds 8 Fairfield
Frederick J h 23 Berkeley pl
Schiff David newsdlr 241 Bellevue av h 500 Valley rd
Schiveeckhardt Elizabeth wid Henry h 9 Vincent pl
Schlee Henry G teas N Y h 11 Irving
Schleicher Minna Mrs bds 43 Montclair av
Schleaser William rem to Verona
Schlieder Albert Rev pastor Montclair Heights Reformed Church h 90 Mt Hebron rd
Schluer Adolphies saloon 619 Bloomfield av h 219 Glen Ridge av

Kastmann **FLORIST.** 438 BLOOMFIELD AVENUE, MONTCLAIR
Phone 256-W.

Pianos TO RENT. FOR SALE. **Pianos** TUNED AND REPAIRED. **Bush's** 501 Bloomfield Ave. Phone 512-L.

SCHLUGER

Schluger Louis dry goods 170 Bloomfield av h do
Max emp West Orange h 100 Bloomfield av
Schmidt Catherine wid Valentine h 21 New
Fred W mason bds 21 New
—see Smith
Schnack Louis tailor 650 Bloomfield av res Newark
Schneebeli Robert E mfr N Y h 409 Park
W Walter clk N Y bds 409 Park
Schneider Jacob lab h 20 Mission pl
—see Snyder
Schneiderwind Henry B clk N Y h 51 Greenwood av
Schnurer Gustave clk P O bds 68 Greenwood av
Schofield Edwin rem to Philadelphia Pa
William E clk h 16 Montague pl
Schoonmaker Adrian O mica N Y bds 81 Porter pl
Esther Miss bds 60 Union
Eugene condr h 29 Howe av
Fred W drugs N Y h 60 Union
Fred W Jr bds 60 Union
George B rem to New York city
Gertrude Mrs h 81 Porter pl
William H h 86 Clinton av
Schott John rem to Orange
Schroeder Arthur iron N Y h 184 Upper Mountain av
Lena Miss h 189 Orange rd
Schrostrund Charles carp h Alexander av c Grove
Schrumpf Louise Miss clk 500 Bloomfield av bds 60 Park
Schubiger Warner L motorman h 590 Bloomfield av
Schulmacker Bernard butler 2 Union bds do
Schultz Augusta Miss h 1 William
SCHULZ H. & SON CO. decorators and painters 869 Broad, Newark—See p 28
Schuyler Frank lab h 84 Bay
Samuel painter bds 55 Grove
Schwartz Frank rem to Newark
Jesse bds 601 Bloomfield av
Schwarz William woodwkr 191 Bloomfield av
Schwechten Amelia wid Herman h 96 Forest
Josephine hairdresser 96 Forest h do
Scipp William rem to Cedar Grove
Sclater Anna Miss bds 221 Glen Ridge av
Scola Antonio shoemkr 7 Park h 31 Cherry
Grazie Mrs h 7 Park
Scollo Antonio lab h off Maple av n school
Scott Andrew rem to Newark

E. J. GUSTAFSON. MAKER OF MEN'S CLOTHES. 26 CHURCH ST., MONTCLAIR.

BANK OF MONTCLAIR. Foreign Exchange, Letters of Credit and Travelers' Cheques for sale at current rates.

Scott
Fountain hostler h 387 Bloomfield av
Frank M accountant Newark h 26 Hilltop pl
Irene Mrs bds r 502 Valley rd
John lab h 33 Washington
John lab h 41 New
John H mgr Acker Merrall & Condit Co res Verona
Philip lab bds 133 Glen Ridge av
William coachman 40 Upper Mountain av h r do
William A chaffeur h 15 William
William P advertising N Y h 44 Plymouth
Scrivener C May Miss music teacher bds 39 N Fullerton av
Scudder Abby F Mrs bds 47 Christopher
Seadale Alice Miss dressmkr 15 Portland pl bds do
Searing Henry clk N Y h 137 Clarewill av
Sears Anna Miss librarian N Y bds 21 N Fullerton av
James A clk bds 8 Washington
Searvant Herbert driver h 7 Willowdale av
Sebring Samuel D district wire chief N Y & N J Tel Co res Newark
Seebold Julius clk 6 Church res Glen Ridge
Seehase Gustave clk rms 208 Bellevue av
Seely James P clk N Y h 53 Willowdale av
Seery Hugh policeman h 20 Montague pl
Seguine Robert E h 55 Forest
William F clk N Y bds 55 Forest
Seibert Allen E clk N Y bds 7 Gates av
Almira wid Charles h 7 Gates av
Harvey electrical engineer bds 7 Gates av
Maude S Miss nurse bds 7 Gates av
Selander John P toolmkr h 13 Southmont av
Selden Charles A rem to Plainfield
Seller Frank A bkkpr bds 106 N Fullerton av
Walter tailor h 106 N Fullerton av
SELLEW TIMOTHY G. office furniture mfr. 111 Fulton, New York, h 462 Park—See p 27
Sellick Edwin rem to Verona
William J letter carrier h 149 Valley rd
Senior William (Muller & Senior) 16 Miller h 599 Bloomfield av
Senn Oliver R rem to Plainfield
Senzale William H shoemkr 137 Valley rd h 6 William
Serpico Domenico lab h 25 Bay
Seveille Mary K Mrs h 411 Park
Robert C bkkpr Montclair Trust Co h 411 Park
Robert K bds 411 Park

ESSEX TITLE GUARANTY & TRUST CO. Invests money in high class first mortgages on Montclair Real Estate without expense to the lender. Title fully guaranteed.

THOMAS WOOD, FLAGGING AND CURBING
LABLE STREET, OPPOSITE ERIE DEPOT LAID AND SET.

SEWARD

Seward Rowland R h 80 Grove
Seymour George C shirt mfr N Y h 23 Greenwood rd
L A M Miss h 26 Crescent
Shafer Alfred B salesman bds 114 Midland av
—see Schaefer
Shanagher Edward mason h 11 Miller
John h 21 Pine
John lab h 24 Grand
Mary wid Michael h 107 Grove
William driver bds 21 Fulton
Shand Arthur T h 157 Orange rd
Kenneth Rae lawyer N Y bds 157 Orange rd
Shane Samuel P h 161 Montclair av
Shanley Mary A wid Dennis h 672 Bloomfield av
Thomas restaurant N Y h 45 Greenwood av
Shannon Edwin H h 14 Holland ter
Ellen wid John h 39 Gray
Shapleigh Mary D Mrs bds 27 N Mountain av
Sharp William lab bds 137 Forest
Shea David gardener h 30 William
Edward driver bds 30 William
John lab h 58 Montague pl
—see O'Shea
Sheedy William coachman 206 Upper Mountain av h r do
Sheldon Clarence D rem to New York city
Elizabeth Mrs bds 41 Park
Rowland C teacher Montclair Academy rms do
Shelton Charles H physician 70 Grove h do
Edward lab bds 9 Fidelity pl
Henrietta M wid Charles S bds 70 Grove
Henry W bds 70 Grove
Nimrod lab h 9 Fidelity pl
Stephen lab h 7 Fidelity pl
Shepard Aaron painter h 134 Bloomfield av
Charles S drug clk 2 Church h 47 do
Edward A h 237 Upper Mountain av
Eva Mrs rem to Newark
Hubert A clk bds 134 Bloomfield av
Juliet wid William bds 47 Church
Lillie G Miss nurse h 47 Church
Tracy lab bds 134 Bloomfield av
Shepherd Walter S (Johnson & Shepherd) 331 Bloomfield av h 61 Cedar
Sherer Frank Z h 124 Midland av

MONTCLAIR TRUST COMPANY GUARANTEES TITLES TO REAL ESTATE AT FIXED CHARGES.
Capital, $100,000. Earned Surplus, $100,000

Call up 1572 if you need good clean COAL. **JOHN BLONDEL & SON.** 98 Glenridge Ave., MONTCLAIR.

SHERIDAN

Sheridan Michael watchman h 10 Hartley
Patrick motorman bds 12 Orange rd
Richard bartender rms 25 Sherman
Sherman Fred rem to Glen Ridge
Mary Mrs h 39 Cherry
Sherris William gardener 66 Highland av h r do
Sherwood Clarence M bds 216 Lorraine av
Cornelius h 216 Lorraine av
William C lawyer N Y h 135 Watchung av
Shiel William h Linden av
Shiels Frank salesman N Y h 251 Grove
Shiff David newsdlr h 500 Valley rd
Shine Rose A Miss rem to Philadelphia Pa
Shinn M L Miss dressmkr bds 63 Orange rd
Shoemaker George motorman rms 629 Bloomfield av
James M carpets N Y h 245 N Mountain av
Shogren Margaret R Mrs h 219 Glen Ridge av
Simon E photographer 6 N Fullerton av h 55 Montague pl
Sholl Katherine Miss asst librarian bds 65 Orange rd
Shoobert Mary Miss hairdresser bds 500 Bloomfield av
Shultz Charles S h 30 N Mountain av
Clifford G banker N Y bds 30 N Mountain av
Henry h 160 Midland av
Walter mason materials Hoboken h 30 N Mountain av
Shute Charles E bkkpr h 5th av n Mountain av
Shuttle Edward gardener h 94 Bloomfield av
Sichella Filippo lab h 39 Bay
Sidman Alfred h 127 Lincoln
Alfred G electrical engineer bds 127 Lincoln
Siegel August T tel operator h 571 Upper Mountain av
Siegfried Frederick H h 13 Pleasant av
Siegman Simon M banker N Y h 77 Myrtle av
Siemer Theodore clk N Y bds 125 Lincoln
Siemers Anna M wid George J h 12 Lloyd pl
Sienefeld Isador painter 175 Bloomfield av h do
Sigler Albert M bkkpr bds 64 Valley rd
Ambrose E clk Central Hotel h 66 Valley rd
SIGLER CHARLES, mason and builder 107 Midland av. h do.—See p 14
Edward driver 500 Bloomfield av h 19 Portland pl
Ellen A Miss h 17 St Lukes pl
Emeline A Miss bds 652 Valley rd
Emma Miss h 500 Valley rd

Bloomfield Coal & Supply Co. Best Pittston Coal, clean, dry and accurately weighed.

East Orange Lumber Co. Yard, Lawrence St. and Erie R. R. near Watsessing Centre, East Orange, N. J. Tel 1079-W Bloomfield.

SIGLER

Emma N wid Amzi h 50 N Fullerton av
Frank G h 38 Montclair av
Herbert civil engineer bds 127 Midland av
Hiram wheelwright h 19 Portland pl
Howard A town collector h 67 Portland pl
Ira architect 460 Bloomfield av h 648 Valley rd
Isaac bakery 255 Bellevue av and 563 Bloomfield av h 526 Park av
Jerome prop Central Hotel 560 Bloomfield av h 127 Midland av
John carp bds 64 Valley rd
Melvin M mason builder 710 Valley rd h do
Morton (Sigler & Jackson) r 586 Bloomfield av h 526 Park
Raymond D mgr 292 Bloomfield av h 513 do
Theodore mason 25 North View av h do
William h 64 Valley rd
William Jr bds 537 Valley rd
William E carp 430 Upper Mountain av h do
& Jackson (Morton Sigler and Joseph C Jackson) carpenters and builders r 586 Bloomfield av
—see Ziegler

SIGN OF THE HAMMER (Henry G and Walter A. Cleveland), interior decorations 532 Bloomfield av—See opp map

Sikes Florence Mrs teacher h 15 Fairfield
Silberhorn John J bds 89 Midland av
Rosina J Miss h 89 Midland av
Sillo Domenico lab bds 49 Bay
Sim William carp rms 37 Portland pl
Sime James h 437 Park
Simister James sugar dealer h 179 Cooper av
Thomas M bds 179 Cooper av
Simmers Elizabeth S Miss agt rms 141 Walnut
Simmons Adelaide M Miss bds 111 Gates av
Booker butler 38 Church bds do
Charles W exporter N Y h 160 Bellevue av
Frank K lumber N Y h 398 Upper Mountain av
Grace M Miss bds 111 Gates av
James B bds 27 S Fullerton av
Joseph h 87 Elm
Mary M wid John h 111 Gates av
Moses E coachman h 15 Charles
Simms Edward P lawyer h 7 N Mountain av
Frank carp h 43 N Willow

A. F. OLSEN. Electrical Contractor. Lighting Equipments Installed. 118 ORANGE ST. Tel. 1031-L.

BANK OF MONTCLAIR. CAPITAL, $50,000. SURPLUS, $50 000. Banking by Mail. Mail Deposits promptly acknowledged.

SIMMS

Violet wid Dryer bds 176 Forest
—see Sims
Simons Arthur H com trav rms 95 Valley rd
Simonson Andrew teamster bds 537 Valley rd
Charles R bkkpr P S Corp res Verona
Charlotte wid George h 537 Valley rd
Hiram B plumber bds 537 Valley rd
M Grant clk N Y h 19 Belleaire drive
Samuel A clk N Y bds 537 Valley rd
Simpson Alfred W architect and real estate Mt Hebron rd h 894 Valley rd
Arthur G bkkpr bds 412 Bloomfield av
Charles C stationmaster P S Ry res Newark
George F h 85 Upper Mountain av
George F Jr bds 85 Upper Mountain av
Leslie D h 87 N Mountain av
SIMPSON-BARNES ELECTRICAL CO. electrical contractors 327 Halsey, Newark, and 47 N Grove, East Orange—See p 19
Sims Benjamin G carp 13 Mountainview pl h do
Herbert clk 516 Bloomfield av bds 13 Mountainview pl
—see Simms
Sing Kin laundry 87 Forest
Yue Loy laundry 413 Bloomfield av
Siretti Pasquale lab bds 59 Glen Ridge av
Sisco Eliza Miss laundress h 9 Fidelity pl
Lincoln driver bds 36 New
Sisters of Charity 33 Cottage pl
Skally John bds 84 Bloomfield av
Michael gardener h 84 Bloomfield av
Skerry Armory T Jr wool N Y h 105 Llewellyn rd
Skidmore Frederick H bkkpr h 34 N Willow
Skilton Adeline M Mrs bds 24 Forest
Skinner Jacob H bds 64 Chestnut
Skipwith David lab h 250 N Fullerton av
Skyler Maggie wid John h 135 Glen Ridge av
Slade Flavel F carp h 510 Bloomfield av
Sleeper James F laundry agt h 108 Midland av
Slifkins Anna K steno bds 21 Orange rd
Benjamin clk 145 Glen Ridge av bds 21 Orange rd
Benjamin shoemkr 14 William bds 21 Orange rd
Julius R clk 680 Bloomfield av h 21 Orange rd
Rebecca Mrs grocer 680 Bloomfield av h 21 Orange rd
Sloates Hall 548 Bloomfield av

ESSEX TITLE GUARANTY & TRUST CO. Money to Loan on Bond and Mortgage. Lowest Rates. Titles Guaranteed. 491 Bloomfield Av., Montclair

IRA M. TAYLOR & WATERHOUSE. REAL ESTATE. INSURANCE. MONTCLAIR.

THE BLOOMFIELD NATIONAL BANK, Bloomfield Center. } Safety Deposit Boxes to Rent at $4.00 per annum and upwards.

SLOCUM

Slocum James H steel N Y h 45 Plymouth
Smiley Edwin C h 28 N Willow
Smith Adeline wid Frank A h 90 Park
Albert h Berkeley rd opp Christopher
Alfred butler 450 Park bds do
Alice R Miss teacher h 43 N Fullerton av
Andrew F insp road and sewer dept h 15 Mountainview av
Anna Miss h 62 Montague pl
Anna L Miss physician 50 N Fullerton av h do
Arthur L insurance Newark h 225 Walnut
Augustus salesman bds 66 Forest
Benjamin clk 178 Bloomfield av h 33 Talbot
Bessie Miss bds 52 Montclair av
Bessie H Miss teacher bds 10 James
Bryan H student bds 55 S Mountain av
Calvin W clk h 30 Midland av
Charles Mrs h 68 High
SMITH CHARLES E. prop. Montclair and Newark Express 19 St Lukes pl, h do.—See p 19
Charles Estabrook bkkpr N Y h 29 Forest
Charles W draughtsman bds 127 N Fullerton av
Clara J Miss nurse bds 95 Grove
Corinne L Miss bds 55 S Mountain av
Daniel C accountant h 6 Washington
David W rem to Orange
D Lester clk N Y bds 65 Montclair av
Charles J cigars and pool room 10 Depot sq h do
E Augustus bds 55 Valley rd
Edward janitor Bank of Montclair h 6 Tichenor pl
Edward Jr lab bds 6 Tichenor pl
Edward F boarding house 99 Valley rd
Edward M mgr Compressed Air Vacuum Cleaning Co 32 High bds do
Edward S h 372 Park
Edwin G h 126 Valley rd
Edwin M bds 32 High
Eugene lab bds 15 Orange rd
Eugene R teacher h 160 Valley rd
Forest P osteopathist 35 Park h do
Franklin S h 90 Union
Fred Gordon agt N Y h Wayside pl
G R K h 62 S Fullerton av
Grover D lumber h 275 Claremont av
Harold L student bds 43 N Fullerton av

MONTCLAIR TRUST COMPANY Acts as Executor, Guardian, Administrator and Trustee. Responsible service at reasonable rates.

MOONEY & HENING. REAL ESTATE, INSURANCE.
26 Spring St., opp. D., L. & W. Depot, Montclair

SMITH

Harriet Miss rem to Bloomfield
Harrison P banker N Y h 45 Myrtle av
Harry T artist N Y h 56 Oakwood av
Helena F osteopathist 35 Park h do
Henry lab h 2 Washington
H Wilbur bkkpr N Y bds 4 Walnut pl
Inez E Mrs h 52 Montclair av
Irving C hardware paints etc 609 Valley rd h 207 Cooper av
James A bkkpr h 62 Oxford
James H gardener 5 S Mountain av h do
Jennie W wid George h 46 N Willow
John coachman h 12 Orange rd
John lab h 219 Harrison av
John E h 15 New
John J plumber bds 24 George
John L emp 145 Glen Ridge av bds 66 Forest
John M tinner h 24 George
Joseph H h 424 Grove
Julian P publisher N Y h 34 N Willow
Junius bds 38 Forest
Lester clk N Y h 65 Montclair av
Louise Miss bds 424 Grove
Lois B Miss bds 55 S Mountain av
Mabel H teacher bds 43 N Fullerton av
Malcolm rem to Bloomfield
Malcolm H supt roads and sewers h 43 N Fullerton av
Mark H clk N Y bds 99 Valley rd
Mary wid James h 12 William
Mary J Mrs bds 82 Walnut
Melanthon W teas N Y h 127 N Fullerton av
Merrill Van Gieson teacher bds 90 Park
Morris E clk N Y h 32 Willow
Murray M clk N Y bds 99 Valley rd
Olin lab h 88 Bay
Peter condr h 100 Orange rd
Phoebe M Miss bds 424 Grove
Ralph O rugs N Y h 31 Union
Raymond B veterinary surgeon 90 Park h do
Robert L driver h 413 Bloomfield av
Robert Seneca Rev h 26 St Lukes pl
Samuel h Linden av
Samuel expressman bds 182 Bloomfield av
Samuel C driver h 31 Linden av

Massmann Choice Cut Flowers. 438 Bloomfield Ave. Phone 256-W.

VICTOR AND EDISON RECORDS AND PHONOGRAPHS. Bush's. 501 Bloomfield Ave. Phone 512-L.

SMITH

S Augusta librarian Montclair Free Public Library bds 65 Orange rd
Sophia F Miss bds 50 N Fullerton av
Stanton M mfr N Y h 82 Union
Sylvanus rem to Jersey City
Talbot S rem to Jersey City
Vivian T clk N Y h 417 Valley rd
Walter E clk N Y bds 29 Forest
Willard B milk dlr 158 High h do
William insp 145 Glen Ridge av h 81½ Forest
William B pens N Y h 55 S Mountain av
Wilson W oil N Y h 167 S Mountain av
—see Schmidt

Snable Alpheus bricklayer h 49 Cedar av
Snaidemen Benjamin ladies' tailor and millinery 514 Bloomfield av h 434 do
Snead Charles h 1 Erwin Park
Snell David A h 65 Mission pl
Snook Samuel B h 77 Christopher
Snow Archie H supt Montclair Water Co h 167 Claremont av
Louis F h 218 Walnut
Walter A h 131 Claremont av
Whiting G pres Montclair Water Co 445 Bloomfield av h 22 Forest

Snyder Emily L Miss h 35 Clinton av
Frances E wid Alfred A h 8 Hillside av
Halsey h 8 Hillside av
Harry L h 20 Clover Hill pl
Julia L Miss clk supt of schools h 35 Clinton av
Theodore L h 35 Clinton av

Sobel Edel tailor 85½ Forest res Newark
Soderstrom Charles carp h Alexander av n Grove
Sofield William H janitor h 12 Friendship pl
Sohner Harry E mach h 68 Montague pl
Solander Ida Miss massage bds 392 Bloomfield av
Solomon Gertrude Miss cashier 516 Bloomfield av res Newark
Kate Mrs h 15 Willard pl

Solomons Grace Miss bds 77 Claremont av
John N printer h 77 Claremont av

Somers Albert coachman h 7 William
Somerville Ivan S h 5 Braemore rd
Somes Frank P salesman h 19 Franklin pl
Soper Nellie F Mrs h 173 Summit av

E. J. GUSTAFSON. MAKER OF MEN'S CLOTHES. 26 CHURCH ST., MONTCLAIR.

BANK OF MONTCLAIR. Interest Allowed on Deposits. Accounts of Individuals, Firms and Corporations solicited.

SOPER

Newton clk h 462 Grove
Soransen Joseph R lunch wagon 677 Bloomfield av h 73 Montague pl
Soule Frank M dry goods N Y h 191 S Mountain av
Southard George H banker N Y h 40 Prospect av
Southward George plumber 40 Spring h 80 Walnut
Soveral Betsey W Miss teacher bds 12 Cedar av
Clara D Miss bds 12 Cedar av
Kenneth R teller Bank of Montclair res East Orange
Stanley R asst treas Montclair Savings Bank bds 12 Cedar av
William I ice 12 Cedar av h do
Spadutsi Thomas lab h 6 Baldwin
Spain Richard emp Montclair Academy rms do
Sparks Edwin W h 387 Upper Mountain av
Mary E teacher bds 500 Bloomfield av
William L h 303 Claremont av
Spaulding Frank h 157 Bloomfield av
Randall supt public schools h 276 Claremont av
Spear Catherine M wid Abraham h 477 Valley rd
Henry h 594 Upper Mountain av
John musician h 5th av n Upper Mountain av
William V chief clk U S P Co h 68 Valley rd
Specht George H h 41 Erwin Park rd
Speer Albert J collector P S Corp res Caldwell
Harry N collector P S Corp res Caldwell
Speers James M h 81 S Mountain av
Speir Lewis bds 159 Gates av
Speller Clifton A rem to Brookdale
Fred carp rms 145 Walnut
John L picture framing 60 Valley rd bds 207 Cooper av
Lillian P Miss clk bds 412 Grove
Samuel carp h 144 Forest
SPELLER WILLIAM H. carpenter and builder 412 Grove. h do.—See p 10
Spencer A G Co market 522 Bloomfield av
Emily wid Abraham G (A G Spencer Co) 522 Bloomfield av bds 55 Park
Robert F (A G Spencer Co) 522 Bloomfield av h 55 Park
Spier Katherine A Miss bds 127 Lincoln
Spies Henry H merchant N Y h 119 S Mountain av
Spinella Joseph gardener h 183 Forest
Spohn Clifford chauffeur h 60 Montague pl

ESSEX TITLE GUARANTY & TRUST CO. Guaranteeing Titles a Specialty. Every facility for quick and accurate work. 491 Bloomfield Av., Montclair

THOMAS WOOD, BLUE STONE YARD. SILLS, LINTELS
LABLE STREET, OPPOSITE ERIE DEPOT AND STEPS.

SPOTS

Spots Charles H h 24 Fairfield
Sprague Charles W student bds 48 N Fullerton av
Helen F Miss bds 48 N Fullerton av
Norman B h 48 N Fullerton av
Springer J H Mrs bds 133 Chestnut
Springfield Jennie wid Martin rem to Newark
John rem to Newark
Nettie F Mrs bds 145 High
Springmeyer Albert insurance N Y h 242 Midland av
Staemberg Aaron restaurant 16 Spring res Newark
Stager John W clk h 652 Valley rd
Stagg Harry carp h 17 Montague pl
Margaret F Mrs h 64 Greenwood av
Warren salesman 15 Label bds 64 Greenwood av
Stalker William rem to Washington D C
Stammers Jennie Miss h 221 Glen Ridge av
STANDARD MANTEL CO. mantels and tiling 219 Sussex av, Newark—See p 26
Stanfield Claude T driver bds 202 Forest
Henry E J clk bds 202 Forest
William H janitor h 202 Forest
Stanley Charles C h 179 Montclair av
Robert H rem to Connecticut
Stanson Arthur lab bds 8 New
Stanton Irving G h 51 High
Irving G Mrs steno h 51 High
Starkey Fred J bkkpr P S Corp h 151 Valley rd
Starks Edson A bds 117 Elm
Henry A h 117 Elm
Starkweather Amy Miss bds 14 Clover Hill pl
Asa L insp h 14 Clover Hill pl
Elizabeth M Miss bds 14 Clover Hill pl
Olivia H Miss bds 14 Clover Hill pl
Starr Daniel rem to Bloomfield
State Normal School (North Jersey) 5th av n Valley rd
Statts J Harry rem to New York city
St Cassian's Church Norwood n Lorraine av
St Clair George coachman 27 Madison h r do
William coachman Gordenhurst av n Park h do
Stearns Edward B h 90 Porter pl
Stedman Emory clk N Y h 169 Montclair av
Steele Irving E bds 21 Plymouth
Robert B jeweler N Y h 164 Bloomfield av
Steer Ernest J h Beverly rd
Steers Newton I h 49 Erwin Park rd

MONTCLAIR TRUST COMPANY GUARANTEES TITLES TO REAL ESTATE AT FIXED CHARGES.
Capital, $100,000. Earned Surplus, $100,000

JOHN BLONDEL & SON. 98 GLENRIDGE AVE., MONTCLAIR. WE have the very best COAL that was ever mined.

STEHLI

Stehli Edgar bds 62 Grove
Emil silks N Y h 62 Grove
Henry J mining engineer bds 62 Grove
Stein Fannie wid Philip bds 11B Oxford
Julia Miss bds 11B Oxford
Steinbecker Barbara wid Walter h 16 Pleasant av
Steinhouser Charles h 195 Christopher
Stellenwerf A Gardner rem to Dover
Stenstrom Hulda wid John employment agency 139 Forest h do
Stenz William silk mfr N Y h 57 Christopher
Stephens H DeForest druggist 90 Walnut h 131 Claremont av
Henry G insurance N Y bds 71 Myrtle av
Thomas W banker N Y h 64 Myrtle av
—see Stevens
Stephenson George lab bds 5 Walnut pl
Josephine Mrs bds 39 S Fullerton av
William lab h 5 Walnut pl
Sterling William gardener h 223 Bellevue av
Stevens Albert E clk bds 53 Forest
Andrew J h 103 Bellevue av
Charles S clk N Y h 53 Forest
Elizabeth L Miss bds S 29 Mountain av
Francis E h 253 N Mountain av
Harriett D Miss bds 29 S Mountain av
Henry P rem to Newark
James C broker N Y h 42 N Fullerton av
James C Jr insp N Y h 24 Park
John drug clk 479 Bloomfield av res Plainfield
John A h 270 Orange rd
Mary A wid Julius A h 15 Orange rd
Mary L wid Joseph T h 29 S Mountain av
William N mechanical engineer bds 29 S Mountain av
—see Stephens
Steward Nelson cook h 21 Fulton
Stewart Albert lab h 2 Washington
Andrew M supt P S Ry h 432 Bloomfield av
Clarence plumber bds 174 Bloomfield av
James steamfitter bds 601 Bloomfield av
William porter 465 Bloomfield av h 24 Sherwood
William A policeman h 153 Bloomfield av
William H h 61 Elm
William O rem to Newark
—see Stuart

Bloomfield Coal & Supply Co. House Warming Supplies, and Provender for horses, cows and poultry.

East Orange Lumber Co. Yard, Lawrence St. and Erie R. R. near Watsessing Centre, East Orange, N. J. Tel. 1079-W Bloomfield.

STICK

Stick Sarah wid Julius H h 43 S Willow
Stiff Cora M Miss bkkpr 137 Walnut bds do
Stillman Henry B h 209 Fernwood av
Stillwell Alexander barber h 14 Montague pl
Stilson Arthur T mfr N Y h Crestmount rd
STIVALE JOSEPH, carpenter and builder 24 Glen Ridge av, h do.—See p 9
Stivalla Sebastiano carp bds r 24 Glen Ridge av
Silvestro lab h r 24 Glen Ridge av
St James' Episcopal Church Valley rd c Bellevue av
St John Gamaliel E h 72 Plymouth
Henry L h 140 Clarewill av
St John's Episcopal Church Montclair av c Chestnut
Luke's Episcopal Church S Fullerton av c Union
Mark's M E Church 194 Bloomfield av
Stockbridge William M h 216 Inwood av
Stodard Richard blksmith h 233 Bellevue av
Stoll Jacob rem to Atlanta Ga
Stolte Theodore B tailor 501 Bloomfield av h do
Stone Charles C rem to Detroit Mich
Charles F Jr h 15 Highland av
Fred W publisher N Y h 118 Claremont av
Horace insurance N Y h 103 Chestnut
STONE WILLIAM E. real estate and insurance 89 Walnut, h 103 Chestnut—See front cover
William G h 71 Gates av
Stopford Edna B Miss clk bds 159 Claremont av
William A broker N Y h 152 Claremont av
Story Edmund bds 378 Park
William E laces h 378 Park
Stotz Charles carp h 18 New
Stout William carp h 266 Bellevue av
St Paul's Baptist Church Bloomfield av c Grove
Strait Harvey B Jr com trav h 46 N Willow
S Arnot grocer N Y h 183 Midland av
Strand John E clk 469 Bloomfield av h 514 do
Straub Charles grocer 167 Harrison av h do
Strauss Henry rem to Arlington
Strazza Agostino grocer 50 Glen Ridge av h do
Giovanni lab bds 50 Glen Ridge av
Street George W bds 338 Bloomfield av
Streeter Walter painter bds 27 S Willow
Streightoff Charles F clk N Y h 175 Orange rd
Streiter Christopher mason h 32 Sherman
Frank driver h 129 Valley rd

A. F. OLSEN. Electric Engineer and Contractor 118 ORANGE STREET. Tel. 1031-L.

Bank of Montclair. SAFE DEPOSIT VAULTS. Absolute Security. Fireproof Storage of Valuables at Reasonable Rates Boxes to Rent, $5 per annum and upwards.

STREITER
William driver h 32 Sherman
Stringer Charles painter h 47 Gray
Stringham Frank W clk N Y h 299 N Mountain av
Strohmeyer Henry R photographer Arlington h 112 Upper Mountain av
Strong Robert A h 122 N Fullerton av
Strother Ernest emp 345 Park bds do
Esther Mrs bds 17 Bay
Luke carpet cleaner h 3 William
Robert H lawyer N Y h 45 Walnut
Strout Elbridge S salesman h 500 Bloomfield av
Struller Herman importer N Y h 307 N Mountain av
Strumberg Charles carp h 147 N Fullerton av
Stuart Harold M bds 21 N Mountain av
James coachman bds 27 Bay
James L lawyer N Y h 249 Orange rd
Percy C contractor N Y h 51 Plymouth
Rodney B h 49 Church
Silas town treas 460 Bloomfield av h 49 Church
—see Stewart
Stuckle Katie Mrs h 61 Christopher
Studdiford Douglas S h 43 Union
Studer Augustus C publisher Montclair Times 442 Bloomfield av h 66 Christopher
Augustus C Jr student bds 66 Christopher
Edith E Miss bds 66 Christopher
Stults Edith M Miss clk Newark bds 27 Montclair av
Emma Miss clk Newark bds 27 Montclair av
Harvey H clk N Y h 27 Montclair av
Sturcke George H h 221 Glen Ridge av
Sturges John S h 154 Claremont av
J Wallace rem to New York city
St Vincent's Convent 45 Elm
Foundling Hospital 45 Elm
Styles Arthur c bkkpr N Y bds 64 Willowdale av
John E architect h 64 Willowdale av
Sullivan Charles rem to New York city
John lab h Center
John steno N Y bds 133 Walnut
Minnie J Miss steno N Y bds 133 Walnut
Sulzberger John H clk h 295 Bloomfield av
Summerfield Gilbert C h 295 N Mountain av
Summers Almer lab bds 48 Bay
Clinton slater h 13 Fulton
Summerskill Margaret wid Robert bds 26 Madison av

ESSEX TITLE GUARANTY & TRUST CO Highest rates paid on Certificate of Deposit Money to Loan Mortgages for Investors. 491 Bloomfield Av., Montclair

IRA M. TAYLOR & WATERHOUSE. PROMPT RETURNS FROM RENTED PROPERTY. Montclair

THE BLOOMFIELD NATIONAL BANK,
Bloomfield Center.
Interest Paid on Accounts in Savings Department, Interest commences each month

SUPERINTENDENT
Superintendent of Schools office 467 Bloomfield av
Suplansky Max tailor 613 Bloomfield av res Newark
Surbrug John W tobacco merchant N Y h 79 Hawthorne pl
Susmann Julius H h 36 Fairfield
Sutton Gifford E clk bds 34 Forest
William H insurance N Y h 34 Forest
William H Jr clk h 22 Willard pl
Swain Henry S civil engineer h 20 Waterbury rd
Swallow William S rem to New York city
Swan Alfred h 40 Highland av ext
Marietta Miss dressmkr bds 80 Walnut
Swedberg August carp bds 427 Bloomfield av
Swedish Baptist Church Trinity pl
Congregational Church 17 Valley rd
Lutheran Church Glen Ridge av n Forest
Swenarton Mary E wid Seman A h 169 Union
W Hastings lawyer N Y bds 169 Union
Swenson Charles carp bds 16 Montclair av
Charles clk bds 72 Chestnut
Charles engineer h 32 Montclair av
Daniel carp h 16 Mission pl
Gust carp bds 16 Montclair av
Gust carp bds 137 N Fullerton av
John O carp h 92 Walnut
John S carp h 19 Sylvan pl
Lawrence carp h 72 Chestnut
Swen A carp h 72 Chestnut
Swen G painter bds 72 Chestnut
Swezey Arthur B h 157 Summit av
Swift Edward E rem to Caldwell
Imogene A Miss bds 108 Midland av
Joshua E bds 108 Midland av
Swinerton Joseph janitor 460 Bloomfield av h do
Swiney Wilhelmina F Miss dressmkr bds 71 Montague pl
Sylvester Arthur h 188 Watchung av
Symons George rem to East Orange
Synnott Joseph contractor grading 117 S Fullerton av h do
Margaret Miss nurse bds 117 S Fullerton av
Martin J physician 34 S Fullerton av h do
Syrett Eugene M clk bds 87 Park
Frank H h 87 Park
Frank H Jr clk N Y bds 87 Park

TABER THOMAS T gas fixtures Brooklyn N Y h 763 Bloomfield av

MONTCLAIR TRUST COMPANY
Allows interest on deposits subject to check at rates consistent with the character of the account and conservative methods.

MOONEY & HENING. REAL ESTATE, INSURANCE.
26 Spring St., opp. D., L. & W. Depot, Montclair

TACKLEY
Tackley George coachman 80 N Mountain av h r do
Tafore Donato lab h 61 Glen Ridge av
Vincenzo clk bds 61 Glen Ridge av
Taft Charles H broker N Y h 5 Erwin Park
Frank E organist h 152 Gates av
H R bds The Montclair
Taggart Francis Mrs clk Union News Co Erie depot h 23 Sylvan pl
Tait Godfrey M S consulting engineer N Y h 39 Upper Mountain av
James teamster h 182 Bloomfield av
Talbot Harrington sexton h 42 Central av
Talcott Charles C stationer N Y h 191 Montclair av
Talmage Belle N Miss h 363 Upper Mountain av
Mary Miss h 363 Upper Mountain av
Taltavall Thomas R h 61 Montague pl
Taschex Frederick A tailor 381 Bloomfield av h do
Tate Fenton lab h 133 Glen Ridge av
William driver 599 Bloomfield av bds 133 Glen Ridge av
Tateishi Ray butler 7 Irving bds do
Taube Henning G cream separator h 67 Highland av
Henning O bds 67 Highland av
Taylor Arthur E bds 513 Bloomfield av
Arthur I broker N Y h 203 Claremont av
Charles insp bds 426 Bloomfield av
Charles D bkkpr P S Corp res East Orange
Charles M h 81 Claremont av
Edith H Miss bkkpr bds 513 Bloomfield av
Elizabeth wid James bds 53 Greenwood av
Elizabeth Mrs h 513 Bloomfield av
Frank E clk Newark h 11 St Lukes pl
Fred H student bds 109 Llewellyn rd
Frederick J H com trav h 223 Midland av
George C jewelry N Y bds 39 S Fullerton av
George J music teacher 211 Glen Ridge av res Brooklyn N Y
Gordon H rem to Newark
Henry E h 290 Upper Mountain av
Henry Ling physician h 31 Clinton av
Herbert rem to Orange
Herbert A h 129 Bellevue av
Herbert W lithographer N Y h Wayside pl
Howard carp bds 14 St Lukes pl

Massmann FLORIST. 438 BLOOMFIELD AVENUE, MONTCLAIR
Phone 256-W.

Pianos TO RENT. FOR SALE. **Pianos** TUNED AND REPAIRED. **Bush's** 501 Bloomfield Ave. Phone 512-L.

TAYLOR

Ira M (Ira M Taylor & Waterhouse) 38 Spring res East Orange

TAYLOR IRA M. & WATERHOUSE, (Ira M. Taylor, William P. Waterhouse), real estate 38 Spring—See [illegible] lines

James clk 625 Bloomfield av rms Valley rd c Montague pl

James H rem to New York city

James Whitfield clk h 600 Bloomfield av

Jennie Mrs laundress h 680 Bloomfield av

John H pool room 278 Bloomfield av h 682 do

John H (John H Taylor & Bro) 219 Glen Ridge av h 112 Valley rd

John H & Bro (John H and William W Taylor) plumbers 219 Glen Ridge av

John R importer N Y h 315 Claremont av

J Spencer box mfr N Y h 36 Fulton

Julia wid George h 54 Greenwood av

Laura M Mrs agt N J Viavi Co 36 Fulton h do

Mary Mrs employment agency 682 Bloomfield av h do

Mary B Miss h 363 Upper Mountain av

Mary E Miss bds 345 Park

Matthew clk rms 2 Dey

Michael lab bds 270 Bloomfield av

Milton carp h 404 Orange rd

Nellie K Miss teacher bds 14 St Lukes pl

Robert engineer h 47 N Willow

Robert J agt N Y h 41 N Willow

Silas F condensed milk N Y h 49 N Mountain av

Thomas bds 25 Sherman

Thomas B rem to Passaic

Thomas H h 109 Llewellyn rd

Walter T clk N Y bds 119 Midland av

Walter W commission merchant N Y h 119 Midland av

Warren S carp h 14 St Lukes pl

William H rem to Orange

William L h 156 Valley rd

William M town assessor (W M Taylor & A B Howe) and coal dlr 34 Spring h 39 Upper Mountain av

William W (John H Taylor & Bro) 219 Glen Ridge av h 158 Walnut

Willis H printer h 41 Montague pl

E. J. GUSTAFSON. MAKER OF MEN'S CLOTHES. 26 CHURCH ST., MONTCLAIR.

BANK OF MONTCLAIR. Foreign Exchange, Letters of Credit and Travelers' Cheques for sale at current rates.

TAYLOR

TAYLOR W. M. & A. B. HOWE (William M. Taylor, Andrus B. Howe), real estate and insurance 34 Spring—See p 34

Zebina D buyer bds 81 Claremont av
Tedesco A rem to New York city
A grocer 54 Glen Ridge av h do
Nicolo shoemkr 107 Walnut h do
Teemer Mary wid Edmund h 15 William
Teeple John E chemist N Y h 185 Montclair av
Tefft Burton C importer N Y h 43 Church
Teller Daniel W clk 26 Bellevue av h 223 do
Temple Albert clk bds 18 Washington
Edward A h 30 Crescent
Francis R clk N Y h 383 Upper Mountain av
Frederick h 26 Washington
Robert h 18 Washington
Robert Jr rem to Newark
William bds 18 Washington
William Jr asst foreman H P Brown h 16 Washington
Tenbrock George porter N Y h 25 Orange rd
Tener Hampden E h 200 S Mountain av
Hampden E Jr director Fidelity Insurance Co N Y h 200 S Mountain av
Teneyck Robert barber h 235 N Fullerton av
William C chauffeur bds 66 Forest
Tenney Levi S lawyer N Y h 66 Plymouth
Terhune A B Mrs h 63 S Mountain av
Harry L clk N Y h 80 Pleasant av
Marion Miss teacher bds 63 S Mountain av
Peter carp 800 Valley rd h do
Ternberg Erick S Rev pastor Swedish Lutheran Church h 2 Forest
Gothard clk 437 Bloomfield av bds 2 Forest
Terrell Park h 31 Gates av
Terry Albert lab bds 680 Bloomfield av
Franklin S h 131 N Mountain av
George carp h 217 Glen Ridge av
Helen E wid Daniel T h 130 Claremont av
Oscar butcher h 217 Glen Ridge av
Seth S h 1 Russell pl
Terwilleger Mary A Mrs h 63 Montague pl
Morton R insp bds 63 Montague pl
Thackston Fannie P wid Thomas C h 16 Church
Thalheim Carl O importer N Y h 48 Myrtle av

ESSEX TITLE GUARANTY & TRUST CO. Invests money in high class first mortgages on Montclair Real Estate without expense to the lender. Title fully guaranteed.

THOMAS WOOD, FLAGGING AND CURBING
LABLE STREET, OPPOSITE ERIE DEPOT LAID AND SET.

THAYER

Thayer Henry W artist N Y h 16 Llewellyn rd
Thieringer Gottlieb carp 80 N Fullerton av h do
John M engineer h 98 Forest
Thoemes Amanda Mrs restaurant 377 Bloomfield av h do
Leo bartender h 377 Bloomfield av
William bartender 640 Bloomfield av bds do
Thomas Alice B Miss dressmkr 43 Portland pl bds do
Arthur H elect bds 43 Portland pl
Eversley H building materials N Y h 133 Chestnut
Frances L Miss milliner bds 43 Portland pl
Frank W painter h 616 Bloomfield av
George L h Erwin Park
Percy H h 149 Midland av
William C photographer h 43 Portland pl
William K clk h 142 Walnut
Thompkins William S cigarmkr bds 13 Montague pl
Thompson Frank bds 15 Gates av
George lab h 14 Spring
Harrison h 9 James
Horace B rem to Salt Lake City Utah
Jacob E janitor h 16 Mission pl
James asst steward Montclair club rms do
John H rem to Verona
John H lab h 48 Pine
J Scott civil engineer h 48 Elm
J Ward prin Mt Hebron School No 1 h 182 Summit av
Katherine Miss h 9 James
Mary B Miss nurse bds 9 James
Mary E Miss bds 12 Vincent pl
M Theresa Miss bds 9 James
Robert C h 150 Midland av
Thomas waiter Montclair Club rms do
Thomson George h 106 Glen Ridge av
George driver 145 Glen Rdge av h 27 St Luke's pl
John H driver U S Express Co bds 106 Glen Ridge av
Thornall Clarence E lawyer h 253 Midland av
Thorne Harold B h 78 High
Thornhill Ernest lab h 178 Forest
Ernest lab h 50 Gray
Thornton C J rem to New York city
Thoughlin Mary Mrs h 18 New
Thresher Mabel Miss teacher bds 134 N Fullerton av
Thurston Henry lab bds 32 New

MONTCLAIR TRUST COMPANY Invites deposits from responsible individuals, firms and Corporations. Correspondence on the subject will receive careful attention.

Call up 1572 if you need good clean COAL. **JOHN BLONDEL & SON.** 98 Glenridge Ave., MONTCLAIR.

THURSTON
James lab h 32 New
Tibbs George lab h 19 Cross
Richard P clk 6 Church bds 46 Park
Thomas painter h 30 Central av
Tieman Ethel P Miss bds 215 Lorraine av
Evelyn bds 215 Lorraine av
Ruth wid Edward L h 215 Lorraine av
Tierney Joseph mason h 134 Valley rd
William gardener h 10 Orange rd
Tigar Walter bds 338 Bloomfield av
Walter Jr salesman bds 338 Bloomfield av
Tillinghast Elbert R insurance N Y h 96 Lorraine av
Richard B bds 96 Lorraine av
Tillson Mary R Mrs bds 39 S Fullerton av
Tilt Albert rem to New York city
Times Hall 442 Bloomfield av
Timlow Elizabeth Miss prin Cloverside School 5 S Mountain av h do
Tindale Walter C rem to Newark
Tingley Richard H civil engineer N Y h 56 Christopher
Tinkham Julian h 509 Park
Tisdall Elizabeth A Mrs h 128 Claremont av
Tissington Charles H banker N Y h 107 S Mountain av
Richard rem to Washington D C
Titus Theodore A painter 605 Bloomfield av h 11 Lexington av
Tobey Harry laundry 601 Valley rd h do
Tobin James carp bds 26 Sherman
Todd John G bds 437 Park
Toglia Antonio lab h 196 Forest
Tomkins Catherine wid William bds 68 Grove
Charles S emp 465 Bloomfield av res Newark
Edward O clk N Y h 163 Bellevue av
Elmer mason h 65 Portland pl
F Alexander bds 68 Grove
Tompkins Annie M wid John h 11 Lexington av
George M painter bds 67 Montague pl
Jenevere E Miss teacher Montclair Academy rms Orange rd
John W hardware N Y h 197 Inwood av
Toole David foreman U S P Co h 19 Sylvan pl
Topping Thomas H Rev h 22 Glenwood rd
Toran George waiter rms 2 Dey
James rem to Cincinnati Ohio

Bloomfield Coal & Supply Co. Best Pittston Coal, clean, dry and accurately weighed.

East Orange Lumber Co. Yard, Lawrence St. and Erie R. R. near Watsessing Centre, East Orange, N. J. Tel. 1079-W Bloomfield.

TORNELLO

Tornello Salvatore lab h 22 Glen Ridge av
Torney James H h 54 Montclair av
Torrens James buyer h 77 N Fullerton av
Joseph publisher N Y bds 188 Claremont av
Torrey Frank C bartender 619 Bloomfield av h 629 do
Henry F civil engineer h 14 Walnut Crescent
James E rem to Paterson
Tower John J pres Tower & Lyon Co Bloomfield h 14 S Mountain av
Warren M sec Tower & Lyon Co Bloomfield h 14 S Mountain av
Towle George B teacher h 29 Union
Town Attorney office 481 Bloomfield av
Clerk office (3) 460 Bloomfield av
Collector office (7) 460 Bloomfield av
Council Room 460 Bloomfield av
Inspector of Buildings office (11) 460 Bloomfield av
Recorder 467 Bloomfield av
Supt Roads and Sewers (4) 460 Bloomfield av
Surveyor 460 Bloomfield av
Town Treasurer (2) 460 Bloomfield av
Towner Hannah P Mrs bds 292 Claremont av
Townley Henry C rem to West Orange
John bkkpr W O Persons h 672 Valley rd
Townsend Edward W h 246 Upper Mountain av
Gerard B lawyer h 7 Irving
Henry C attorneyy N Y h Overlook rd n Park
Nora A Miss h 43 Prospect av
William H h 31 Irving
Toynbie George driver rms 69 Montague pl
Tracy Charles W h 154 Upper Mountain av
Clara E Mrs h 46 Montclair av
Egbert W h 543 Valley rd
TRAEGER FRANK W. wood turner Greenwood av n Walnut, h 11 Friendship pl—See p 37
Trafford Henry T bds 444 Park
Trainer Maria wid James h 1102 Forest
Trautschold Gordon M architect bds 90 Upper Mountain av
Manfred h 90 Upper Mountain av
Reginald bds 90 Upper Mountain av
Travers James W roofing Newark h 34 Montclair av
Jesse bds r 190 Alexander av
Vincent P twine N Y h 59 Plymouth
Travis Charles B civil engineer h 168 Summit av

A. F. OLSEN. Electrical Contractor. Lighting Equipments Installed. 118 ORANGE ST. Tel. 1031-L.

BANK OF MONTCLAIR. CAPITAL, $50,000. SURPLUS, $50.000. Banking by Mail. Mail Deposits promptly acknowledged.

TRAVIS
Thomas Rev pastor Pilgrim Church h 12 Lexington av
Thurston driver bds 23 Orange rd
Treadwell Edward N artist bds 24 N Willow
Tribble Henry cook 911 Bloomfield av bds do
Henry lab h 31 Talbot
Trier Edward jeweler N Y bds 106 S Fullerton av
Hans jeweler N Y bds 106 S Fullerton av
William jeweler N Y h 106 S Fullerton av
Trimble Henry W student bds 16 Cedar av
James M lawyer (300) 828 Broad Newark h 16 Cedar av
Trinity Presbyterian Church Claremont c Midland av
Trippett A Maud Miss bds 18 Lexington av
Esther H wid Joseph 18 Lexington av
Harry town clerk (3) 460 Bloomfield av h 68 Montclair av
Kenneth G clk N Y bds 299 N Mountain av
Troell Louise Miss bds 554 Valley rd
Tronson Peter A h 197 Bloomfield av
Trowbridge C Shaw Co real estate Midland av c Brunswick rd
I Walter h 8 Valley pl
Trubio Giovanni lab bds 51 Bay
Truesdell Matilda wid Thomas h 45 Orange rd
Truex Arthur S rem to New Mexico
Charles O clk N Y bds 73 Grove
Charles R telephone agt N Y h 73 Grove
Trulock Carl E h 119 Chestnut
Tuggs Ruth B wid Samuel W bds 338 Bloomfield av
Tubby Ella H Miss h 202 Bellevue av
Tucker Electrical Construction Co 563 Bloomfield av
James lab h 7 Fidelity pl
Joseph lawyer N Y h 7 Clover Hill pl
Louis lab h r 132 Forest
Robert A fruits N Y h 2 Union
Tuers Charles far h Alexander av n Broad
TUERS DAVID A. artesian wells 288 Orange rd, h do.—See p 4
Edward far h Alexander av n Broad
Herbert far h Alexander av n Broad
Joseph h lane from Broad
Joseph well driver h 19 Charles
Richard far h Alexander av n Broad
Tufano Giuseppe lab h 4 Grant
Tulty Albert J clk N Y h 45 Montague pl

ESSEX TITLE GUARANTY & TRUST CO Pays the Highest Rate on Certificate of Deposit. 491 Bloomfield Av., Montclair

IRA M. TAYLOR & WATERHOUSE. ASK US ABOUT IT. MONTCLAIR.

THE BLOOMFIELD NATIONAL BANK, Bloomfield Center. Checking and Savings Accounts respectfully solicited.

TUNISON
Tunison Abby wid Amede h 13 Forest
Herbert L rem to Newark
William H rem to Pennsylvania
Tunney Hugh excavating and grading 216 Bloomfield av bds do
Tunnicliffe William bds 338 Bloomfield av
Turner Carl bds 25 Prospect av
Charles emp 60½ Valley rd rms 24 Washington
Erwood Mrs rem to Newark
Fennell P bds 75 Midland av
Harry bds 25 Prospect av
Isabella wid C J h 25 Prospect av
James coffee N Y h 25 Prospect av
L Hamilton salesman h 38 Highland av ext
Robert rem to Newark
William bds 25 Prospect av
William gardener bds 431 Grove
William S h 161 Summit
Turtle Harry linen N Y h 60 Bellevue av
Herbert S linen N Y h 37 Montclair av
Tuthill Frank L commission merchant N Y h 64 Upper Mountain av
Irving A clk h 64 Upper Mountain av
Sarah wid Benjamin h 64 Upper Mountain av
Twilliger Lillie A Miss steno Fairfield Dairy Co bds 63 Montague pl
Twining Charles A auditor h 53 N Willow
Walter C rem to Philadelphia Pa
Twitmire Alton A tinner h 510 Bloomfield av
Tyler John lab h 10 Frink
W Eugene bds 763 Bloomfield av

UCCI ANGELANIARIA wid Leonardo bds 47 Cherry
Nicola lab h 30 Glen Ridge av
Underhill Annie Miss h 463 Bloomfield av
Arthur rem to New York city
E L Mrs boarding house 499 Bloomfield av
Ernest insurance h 107 Harrison av
Sarah Miss dressmkr 463 Bloomfield av h do
William P harness mfr N Y h 197 Alexander av
W Wilson insurance N Y h 107 Harrison av
Underwood J Ross h 63 Walnut
Unger Ferd A bds 30 Forest
Ferdinand real estate 30 Forest h do
Wilbur F music teacher 30 Forest bds do

MONTCLAIR TRUST COMPANY Issues Travelers' Checks and Letters of Credit payable in all parts of the World.

MOONEY & HENING. REAL ESTATE, INSURANCE.
26 Spring St., opp. D., L. & W. Depot, Montclair

UNION
Union Baptist Church 56 Portland pl
Congregational Church Cooper av n Park
News Co D L & W R R depot and Erie depot
United States Express Co E M Sands agt D L & W R R depot
Unity Church 67 Church
Hall 10 S Fullerton av
Untato Carmeno tailor h 152 oFrest
Upper Montclair Country Club and golf links Bellevue av c Grove
UPPER MONTCLAIR HEATING AND PLUMBING CO. 1 Bayard pl opp Fernwood av—See p 30
Montclair P O station 259 Bellevue av
UPPER MONTCLAIR PRESSING CLUB (F. J. Schait & Son), 267 Bellevue av—See back cover
Upshur Gertrude Miss bds 47 Christopher
Lovell h 47 Christopher
Upton Clara Miss bds 64 Chestnut
Usher Clarence clk bds 147 Bloomfield av
George F rem to Bloomfield
George W glazier h 147 Bloomfield av
John W driver h 146 Forest
Leonard clk bds 147 Bloomfield av
United States Printing Co Label opp Erie depot

VAIL LOUISE MISS rem to Paterson
Valentine Abraham (Coulbourn & Co) 108 Walnut h 12 Fidelity pl
Edward J apprentice bds 60 Portland pl
Julia wid James h 6 Fidelity pl
Marsha wid Charles bds 32 New
Stephen upholsterer 60 Portland pl h do
Stephen J sub letter carrier bds 60 Portland pl
Willie S produce dlr h 192 Bellevue av
Valleau Theodore bds 10 Franklin pl
Vallely Nellie M clk bds 87 Orange rd
Susan wid John h 87 Orange rd
Valley Erie painter bds 24 Valley rd
Van Aken Chauncey A carp h 270 Bloomfield av
Van Antwerp Dudley S architect 483 Bloomfield av h 31 Fairfield
Fred G bds 82 Grove
Margaret wid Thomas h 82 Grove
Van Blarcom Abram clk bds 21 Portland pl
Van Buren Robert pres Home Laundry Co 105 Walnut res Brooklyn

Mastmann **FLORIST.** Decoration for Weddings. Phone 256-W.
438 BLOOMFIELD AVENUE, MONTCLAIR

Everything in Music at New York City Prices. Bush's. 501 Bloomfield Ave. Pianos. Sheet Music. Talking Machines.

VAN CLEAF

Van Cleaf Delia Mrs bds 145 Walnut
Frank lab h 43 Pine
Isabel wid Sav rem to New York city
John C rem to New York city
William carp h 145 Walnut
Van Court R Morris buyer h 330 Orange rd
William H clk bds 330 Orange rd
Van Daell Paul h 490 Park
Vanderbilt DeWitt C woolens N Y h 214 Inwood av
Vanderhoof James E bds 24 Brookfield rd
William C huckster h 24 Brookfield rd
Van Derlip Emily G Miss rem to Newark
Vanderoef Percy bds 253 Orange rd
Roswell D druggist N Y h 253 Orange rd
Vanderwalker Earl B florist bds 499 Bloomfield av
Vanderwater Fred E rem to Canada
Joseph A clk N Y h 12 Glenwood rd
Van Dike Frank H clk h 176 Cooper av
Van Doorn William h 143 Montclair av
Van Doren Peter coachman h 74 Clinton av
Van Dyk James coffee N Y h 48 Walnut
Van Fleet William Herbert switchboard operator h 42 Portland pl
Van Gieson A Eben insp N Y h 632 Valley rd
August h 439 Valley rd
Austin lawyer Newark h 124 Chestnut
Charles painter rms 553 Bloomfield av
Harry barber 553 Bloomfield av h do
J Wesley livery 18 Midland av h 86 do
Mary Miss rms 210 Bellevue av
Ransford B dentist 502 Bloomfield av bds 86 Midland av
Van Gieson's Hall Valley rd c Bellevue av
Vangione Raffaele tailor h 30 Bay
Van Handlyn Alice dry goods 512 Bloomfield av h 36 Park
Anna Miss clk 512 Bloomfield av bds 36 Park
John plumber h 30 Gray
Margaret Miss bds 36 Park
Van Horne H E rem to New York city
Julius J publisher N Y h 100 Midland av
Van Houten Henry I insp E R R h 5 Elm
Van Husen Frances wid Herman bds 156 Lincoln
Van Ness Charles A condr D L & W R R h 160 Orange rd
Joseph W (J W Van Ness & Co) 603 Bloomfield av h 43 Montague pl

E. J. GUSTAFSON. MAKER OF MEN'S CLOTHES. 26 CHURCH ST., MONTCLAIR

BANK OF MONTCLAIR. Interest Allowed on Deposits. Accounts of Individuals, Firms and Corporations solicited.

VAN NESS
J W & Co (Joseph W Van Ness and Theodore L Craig) groceries and meats 603 Bloomfield av
Stiles B insp Fairfield Dairy Co h 11A Oxford
Van Nest Luella Miss bkkpr Fairfield Dairy Co res Mountain View
Vouneta bkkpr Fairfield Dairy Co res Mountain View
Van Newkirk Joel H 191 Christopher
Van Orden Edward carp h 33 Draper ter
Van Reyper Peter S far h 848 Valley rd
Thomas Jr bds 848 Valley rd
Thomas C h 848 Valley rd
Van Riper P Edward insurance Newark bds 39 N Fullerton av
Sarah Miss insurance N Y bds 39 N Fullerton av
Van Ripper Helen Miss rem to Bloomfield
Van Sickle Samuel condr P S Corp bds 601 Bloomfield av
Van Vleck Charles E h 39 N Mountain av
Charles E Jr student bds 39 N Mountain av
Joseph Jr architect h 61 N Mountain av
Joseph Mrs h 59 Upper Mountain av
William D broker N Y h 59 Upper Mountain av
Van Vleet Herbert elect h 42 Portland pl
Van Wagoner Edmund D painter 65 Forest h do
Van Wie Frank L accountant N Y h 167 Orange rd
Van Winkle Abraham clk N Y h 275 Grove
Van Woert William insurance N Y h 86 Prospect
Varian John B h 601 Bloomfield av
Varno August J h 387 Park
Veilby Etta Miss manicure parlors 253 Bellevue av res Newark
Venable Charles H Mrs bds 19 Washington
Verinder Edward clk N Y bds 570 Upper Mountain av
Vernon William B coal N Y h 52 Elm
Vezin Oscar silks N Y h 19 N Mountain av
VIAVI CO. (New Jersey Viavi Co.) 22 Central av, Newark and 36 Fulton—See p 36
Vickers Arthur architect Erie R R h 26 Waterbury rd
Viets Georgiana B Miss teacher bds 3 N Willow
Vieweg Fred h 187 Inwood av
Vincent Arthur carp h 169 Bloomfield av
Vintschger Edward J importer N Y h 12 James
Voeglin Matilda Miss nurse Mountainside Hospital bds do
Volk Walter E clk N Y h 69 Myrtle av

ESSEX TITLE GUARANTY & TRUST CO. You can get from 4% upwards for money temporarily unemployed. 491 Bloomfield Av., Montclair

THOMAS WOOD, FLOUR, FEED, GRAIN, OATS AND CORN.
LABLE STREET, OPPOSITE ERIE DEPOT

VOLKERTS

Volkerts Charles painter h 241 N Fullerton av
Von Hein Fritz importer N Y bds 161 Park
Otto importer N Y h 161 Park
Von Welden Keno h 578 Upper Mountain av
Voorhees Anson A dry goods N Y h 319 Park
Elmer A clk 261 Bellevue av h 635 Valley rd
Frank F D rubber N Y h 407 Park
Vought Harry D h 287 Orange rd
Voute Henrietta wid J Oscar h 64 Myrtle av
Vreeland Cornelius D h 215 Inwood av
Elizabeth M Miss dressmkr 370 Orange rd h do
Margaretta M Mrs bds 215 Inwood av

WADE MARIA C MRS h 44 Harrison av
Wagenhauser Barbara Miss bds 16 Pleasant av
Waggoner Frank H lawyer h 6 Laurel pl
Waibel Bertha Miss dressmkr h 37 Orange rd
Catherine wid Jacob bds 37 Orange rd
Wainscott Arthur rem to New York city
Waite Frank R h 117 Clarewill av
Walcott Henry L gilder N Y h 22 Montclair av
Walden Emily Miss h 52 Gates av
Waldron J Graham clk N Y bds 11 N Mountain av
John C broker N Y h 11 N Mountain av
Michael hackman h 28 Irving
Nathaniel bds 11 N Mountain av
William D lawyer bds 11 N Mountain av
Walker Addie Miss clk N Y bds 21 N Fullerton av
Charles B elect h 52 Montague pl
Etta Miss steno N Y bds 21 N Fullerton av
Florence Miss bds 108 Claremont av
Grace wid James h 61 Valley rd
Grace R Miss bds 61 Valley rd
James H bds 146 Bloomfield av
James H h 61 Valley rd
James S lab h 31 Gray
James T driver h 21 Fulton
Jennie Miss steno N Y bds 21 N Fullerton av
Lydia S wid Richard H rem to Boston Mass
Mary wid Daniel h 6 Dey
Mary Mrs bds 21 Fulton
Samuel W photographer 185 Glen Ridge av res Bloomfield
Walter L architect h 32 Hillside av

MONTCLAIR TRUST COMPANY Acts as Executor, Guardian, Administrator and Trustee. Responsible service at reasonable rates.

You judge correctly if, when wondering from whom to order your COAL, our name first suggests itself. JOHN BLONDEL & SON, 98 GLENRIDGE AVENUE MONTCLAIR

WALL

Wall William F h 239 Upper Mountain av
Wallace Albert H dentist 204 Bellevue av h 219 do
Albert S florist 29 N Fullerton av and 584 Valley rd h 216 Orange rd
J Brougham meats N Y h 51 Elm
John C clk N Y bds 57 Walnut
Joseph coachman 32 Llewellyn rd h r do
Lucy wid Theodore h 36 Prospect av
Margaret wid Patrick h 23 Bay
Ralph H agt Erie R R h 57 Walnut
Robert W driver rms 588 Valley rd
Theodore bds 36 Prospect av
Thomas clk N Y h 235 Claremont av
Warren clk bds 235 Claremont av
William broker N Y h 239 Claremont av
William B clk bds 235 Claremont av
Waller Thomas T paper mfr N Y h 18 Madison av
Wallis Alfred painter h 61 Forest
Frank E architect bds 119 Upper Mountain av
Fred painter bds 61 Forest
George A baggagemaster E R R bds 61 Forest
Nathaniel W h 3 Belvedere pl
Richard C h 119 Upper Mountain av
Walser Cyrus importer N Y h 133 Lorraine av
Walsh Harry bkkpr 28 Valley rd res Bloomfield
James rem to England
James P blksmith h 3 Sherwood
Jennie wid James L bds 22 Clinton av
Johanna wid Edward h 9 Union
Robert carp h 34 Cross
—see Welsh
Walter David barber Newark h 15 Clover Hill pl
Richard policeman h 58 Montague pl
Russell K com trav h 203 Bellevue av
Walton Joseph A constable h 7 Montague pl
William surveyor bds 26 James
Wanecker Elizabeth Mrs bds 124 Montclair av
Julius clk h 124 Montclair av
Wanner Louise B Mrs bds 27 Waterbury rd
Ward Barton B patents N Y h 13 Gates av
Edward driver bds 4 Gray
Frank C real estate h 77 Pleasant av
Franklin broker N Y h 80 Gates av
Franklin R broker bds 80 Gates av

Bloomfield Coal & Supply Co. Coal, Wood, Grain, Hay, etc. 324 GLENWOOD AVE., BLOOMFIELD.

East Orange Lumber Co. Yard, Lawrence St. and Erie R. R. near Watsessing Centre, East Orange, N. J. Tel. 1079-W Bloomfield.

WARD

George S emp 664 Bloomfield av res Caldwell
John T lithographer bds 61 Mission pl
Lydia wid A D h 140 Harrison av
Richard F fireman h 612 Bloomfield av
Walter W florist h 140 Harrison av
Warden David T h 21 Braemore rd
Herbert rem to Nutley
Nathan rem to Nutley
Waring Welles C clk N Y h 25 Myrtle av
Warner Allen T lab h 13 New
—see Werner
Warren DeWitt J motorman h 42 Montague pl
Emily Mrs bds 5 Vincent pl
Howard S engineer h 5 Vincent pl
Nelson H custodian safe deposit vaults Bank of Montclair h 242 S Mountain av
Washer Joseph bds 442 Valley rd
Theodore H teamster h 442 Valley rd
Washington Charles W stableman h 41 Glen Ridge av
George driver h 17 Talbot
Hose Co No 3 200 Bloomfield av
Jesse stableman h 26 Sherwood
Kate Mrs h 10 Bay
Patrick mason bds 17 Talbot
Thomas steward h 140 Forest
William hostler h 3 William
Watchung Avenue Congregational Church Watchung av n N Fullerton av
Public School N Fullerton av n Watchung av
Water David barber Newark h 15 Clover Hill pl
Waterbury Milton O chemist N Y h 48 N Willow
Waterhouse William P (Ira M Taylor & Waterhouse) 38 Spring res inq do
Waterman William H clk N Y h 12 Montclair av
Watkins James real estate 86 Walnut h 11 James
James L h 280 Upper Mountain av
Josephine F Miss bds 11 James
Julia C Miss rem to Springfield Mass
Samuel C G dentist 13 N Fullerton av h 15 do
Watlington Martha wid Douglass bds 369 Claremont av
William lab bds 369 Claremont av
Watson C B Mrs teacher Cloverside School h do
Elizabeth Miss first asst supt Mountainside Hospital bds do
Gertrude M Miss nurse Mountainside Hospital bds do

A. F. OLSEN. Electrical Contractor. Complete Plants Installed. 118 ORANGE ST. Tel. 1031-L.

Bank of Montclair. SAFE DEPOSIT VAULTS. Absolute Security. Fireproof Storage of Valuables at Reasonable Rates Boxes to Rent, $5 per annum and upwards.

WATSON
James lab h 13 Fulton
Joseph E h 236 Midland av
Solomon lab rms 15 William
Watts George H h 49 Greenwood av
Waugh George S cement walks N Y bds 23 North View av
William P h 23 North View av
Way Sylvester I emp 6 Church res Orange
Weatherby Benjamin rem to South Orange
Weaver Brook lab h 12 Talbot
Webb H St John shipping N Y h 162 Union
James butler bds 190 Bloomfield av
John lab h 60 Portland pl
Peter lab h 181 Forest
Sadie P Miss dressmkr bds 23 Orange rd
Weber Arthur G banker N Y h 357 Claremont av
Webster Florence B Mrs h 115 Bellevue av
Hosea h 174 S Mountain av
James lab bds 101 Grove
Margaret Mrs rem to Terryville Conn
William H broker N Y h 202 Inwood av
William T mechanical engineer h 206 Inwood av
Weed Nathan H publisher N Y h 21 Upper Mountain av
Weekes Raymond D architect 460 Bloomfield av h 5 Valley pl
Weeks Charlotte T bds 95 S Mountain av
Elinor E bds 95 S Mountain av
Harvey K commission merchant N Y h 212 Bellevue av
Imogene bds 95 S Mountain av
John T cashier N Y h 95 S Mountain av
Mary F Miss bds 95 S Mountain av
Robert G h 48 Oakwood av
Samuel painter bds 46 N Fullerton av
Wallace W painter h 16 N Fullerton av
Weigle William E h S Mountain av n Eagle Rock way
Weinberg Marks clothing 559 Bloomfield av res Orange
Nathan clk 559 Bloomfield av res Orange
Weirun Otto C lawyer h 205 Inwood av
Weisenstein Ellen Miss dressmkr bds 427 Bloomfield av
George H barber h 427 Bloomfield av
Weismann Charles F rem to East Orange
Weiss Benjamin tailor and dry goods 94 Walnut h do
Bernard clk 94 Walnut bds do
Eugenia E Miss nurse Mountainside Hospital bds do
Weissbach Frank M confec 158 Bloomfield av h do

ESSEX TITLE GUARANTY & TRUST CO. A Medium of Exchange between buyer and seller, borrower and lender, builder and contractor.

IRA M. TAYLOR & WATERHOUSE. We have what you want or can get it for you. MONTCLAIR.

THE BLOOMFIELD NATIONAL BANK, Bloomfield Center. { Commercial Department. Savings Department. Storage and Safe Deposit Vaults.

WEISSENBORN

Weissenborn Albert G h 270 Midland av
Edward E bds 270 Midland av
Weissmann George far bds 401 Grove
John far h 401 Grove
John L milk dlr 401 Grove bds do
Weller Andrew H lawyer 481 Bloomfield av h 82 Greenwood av
L S Mrs bds 39 Draper ter
Mary Miss teacher bds 150 Midland av
Merton R mfr cigarettes N Y h 39 Draper ter
Wells Charlotte K wid Theodore h 149 Walnut
Chester H health officer h 91 Church
Edward H h 100 S Mountain av
Fargo & Co Express Erie depots Walnut and Bellevue avs
Norma Miss asst librarian bds 68 Hawthorne pl
Osborne printer bds 517 Bloomfield av
Paul H barber h 27 Cherry
Peter driver h 34 Central av
Robert bds 338 Bloomfield av
Welsh Blanton C lieut U S A h 24 Upper Mountain av
Samuel lab h 84 Pine
—see Walsh
Wenck Samuel H bkkpr N Y h 120 Harrison av
Wendelstadt Edward F M osteopathist 26 Church h do
Wering J H banker N Y h 62 Lloyd pl
Mary K Miss teacher bds 62 Lloyd pl
Werner John A cigarmkr h 350 Orange rd
Theodore carp h 10 Howe av
Wernstrom Oscar cutter bds 142 Forest
Wessel Clara G Miss teacher bds 89 Midland av
Wesson David h 111 S Mountain av
West Charles C broker N Y h 100 Upper Mountain av
Henry rem to California
Herbert rem to New York city
John W h 174 Inwood av
Mary C Mrs h 100 Upper Mountain av
Westerfuld William R lawyer N Y h 88 Lorraine av
Western Union Tel Co 421 Bloomfield av
Westervelt Hattie Miss bds 46 N Willow
James h 375 Orange rd
Westgate Fannie Miss nurse bds 31 N Willow
Louis A student bds 31 N Willow
Weston Charles W h 154 Orange rd
Clifford L real estate N Y h 34 Irving

MONTCLAIR TRUST COMPANY GUARANTEES TITLES TO REAL ESTATE AT FIXED CHARGES. Capital, $100,000. Earned Surplus, $100,000

MOONEY & HENING. REAL ESTATE, INSURANCE.
26 Spring St., opp. D., L. & W. Depot, Montclair

WESTROPE
Westrope Louis E tel operator h 132 High
Wetmore Joseph sea captain bds 9 Grenado pl
Whalen Annie Miss steno N Y bds 136 N Fullerton av
Catherine wid Peter rem to Newark
Daniel lab h 136 N Fullerton av
Fanny Miss dressmkr bds 136 N Fullerton av
Henry rem to Bloomfield
John hostler h 81½ Forest
John upholsterer bds 3 Oak pl
Julia wid William h 3 Oak pl
Margaret Miss clk N Y bds 136 N Fullerton av
Michael upholsterer emp 411 Bloomfield av h 145 Forest
Thomas rem to Newark
Wheat John B clk 6 Church res Newark
Wheaton Anna Miss bds 127 N Mountain av
Henry teacher h 127 N Mountain av
Wheeler Edwin bds 911 Bloomfield av
Fred M h 159 Gates av
Jeannette Mrs bds 299 N Mountain av
J Pierson rem to New York city
Mabel wid William H h 491 Valley rd
M Louise Miss teacher bds 100 Park
Samuel C treas Montclair Trust Co h 141 Walnut
Whelan James emp 145 Glen Ridge av res Glen Ridge
Whelen Thomas N rem to Newark
Whitaker William engineer N Y bds 8 Inwood pl
White Addison G h 25 Plymouth
Clarence B lawyer h 25 N Mountain av
Elizabeth C wid Sidney bds 108 Glen Ridge av
Elizabeth M Miss bds 191 Cooper av
Frank clk h 51 Greenwood av
Henry lab bds 133 Glen Ridge av
James gardener h 101 Grove
James lab h 670 Bloomfield av
John V freight agt D L & W R R rms 301 Bloomfield av
Julia W Mrs bds 34 Porter pl
Mary wid Charles bds 176 Bloomfield av
Robert J S real estate N Y h 44 Forest
Sigourney Fay woolen merchant N Y h 18 Clinton av
Virginie Miss bds 636 Valley rd
Whitehouse G Norman broker N Y h 205 Inwood av
Whitelaw Robert bds 157 Lincoln

Massmann FLORIST. 438 BLOOMFIELD AVENUE, MONTCLAIR
PLANTING OF FERNERIES. Phone 256-W

ALL KINDS OF MUSICAL GOODS. MUSIC FOR ENTERTAINMENTS, PARTIES, RECEPTIONS. **Bush's.** 501 Bloomfield Avenue.

WHITING

Whiting Eugene N paymaster N Y bds 76 Gates av
George mason h 25 Grant
Louisa Miss bds 105 Grove
William C salesman N Y h 76 Gates av
William M dry goods N Y h 101 Valley rd
Whitis Charles W banker N Y h 152 Midland av
Whitlatch Marshall h 228 Walnut
Whitney Isabella T osteopathist 633 Valley rd h do
Whittlesey James T electrical engineer Newark h 45 Lloyd pl
Wiberg Axel painter and paper hanger 35 Orange rd h do
Wichelhausen Jacob H h 50 Watchung av
Wichman George I h 169 Orange rd
Wickham Charles E insurance broker N Y h 36 Forest
Frederick emp P R R bds 19 Linden av
Wiedman Alfred clk bds 4 Friendship pl
Arthur driver bds 4 Friendship pl
Wiegel Harry driver 145 Glen Ridge av bds 57 Greenwood av
Wiegle William E bkkpr N Y h 242 S Mountain av
Wiers Edgar S Rev pastor Unity Church h 105 Orange rd
Wierum Howard h 384 Upper Mountain av
Otto C lawyer h 205 Inwood av
Wight John B cement h 17 Prospect ter
Lewis A insurance broker N Y h 75 Gates av
Wikstrom Huldah Miss bds 151 Chestnut
WIKSTROM WILLIE, carpenter and builder 151 Chestnut, h do.—See p 10
Wilbur Edwin architect N Y h 8 Fairfield
Wilcox Anna wid Paul rem to Verona
Benjamin T life insurance N Y h 67 Gates av
Clara Miss rms 210 Bellevue av
Francis W clk N Y h 193 Inwood av
George W salesman h 70 Elm
Harold bds Sunset av n Bloomfield av
Harriet E Miss bakery 506 Bloomfield av bds 373 Orange rd
Helen wid Josiah T h 70 Elm
Ida Miss bds 70 Elm
Kate Miss clk 506 Bloomfield av bds 373 Orange rd
Paul mgr The Montclair h Sunset av Verona
Rayner S bds 70 Elm
Samuel rem to Verona
Wild Harry dentist 15 N Fullerton av h Montclair av c Beverly rd

E. J. GUSTAFSON. MAKER OF MEN'S CLOTHES. 26 CHURCH ST., MONTCLAIR.

BANK OF MONTCLAIR. Foreign Exchange, Letters of Credit and Travelers' Cheques for sale at current rates.

WILDE
Wilde Mary E wid Samuel h 58 S Fullerton av
Wilder Sherman W lab h 33 Washington
Wiley Anton rem to Newark
Frank C bkkpr 145 Glen Ridge av res Bloomfield
Harvey h 45 Forest
Walter clk N Y bds 45 Forest
—see Wylie
Wilfong Emily Mrs bds 10 Holland ter
Wilhelm August O plumber h 37 Orange rd
Wilkes Nellie teacher bds 18 Hillside av
Wilkins Charles mach h 66 Greenwood av
Wilkinson Edward T paper N Y h 94 Park
Willer Mary Miss nurse bds 95 Grove
Willets Emily H wid John J h 43 Montague pl
Willgerodt Felix shirt ironer h 30 Mission pl
Williams Adolphus chauffeur bds 288 Orange rd
Alonzo lab bds 16 Talbot
Arthur S salesman h 122 Claremont av
August plumber h 37 Orange rd
Charles driver h 50 New
Charles W h 16 Marston pl
Elsie h 460 Upper Mountain av
Frank P bds 139 N Fullerton av
Fred E (Gasser & Williams) r 637 Bloomfield av and chief fire dept h 80 Church
F Sidney lawyer N Y h 120 Greenwood av
George driver h 46 Park
Gilbert lab bds 50 New
Harrison rem to New York city
Herbert carp rms 59 Greenwood av
Howard lab bds 50 New
Isabel Miss clk bds 426 Bloomfield av
James driver h 134 Bloomfield av
James D coachman h 40 Cross
James H butler h 17 Orange rd
J Caldwell nursery h 140 Harrison av
Jennie Mrs rms 48 Pine
John E emp 145 Glen Ridge av h 10 do
Joseph F clk h 140 Bellevue av
Laura R wid Edward rem to Bloomfield
Llewellyn wid Dennis h 46 Park
Maria L wid Edmund h 168 Harrison av
Martha wid Charles h 19 Orange rd

ESSEX TITLE GUARANTY & TRUST CO. MONEY TO LOAN. SECURITIES FOR SALE. 491 Bloomfield Av., Montclair

Thomas Wood. **Baled Hay and Straw.**
LABLE STREET, OPPOSITE ERIE DEPOT

WILLIAMS

Nora Mrs h 4 Glen Ridge av
Purdy M rem to Middletown N Y
Reginald H insurance N Y h 17 Montclair av
Richard F clk N Y h 155 Bellevue av
Riley agt N Y h 207 Walnut
Sarah C wid John h 77 Orange rd
Susan K wid Andrew h Bloomfield av c Sunset av
Susan T wid Thomas bds 8 William
Thomas lineman bds 38 Maple av
William lab h 11 Fidelity pl
William B (Reuss & Williams Co) and (Paris Ring Co) 481 Bloomfield av h 114 Midland av
William H Jr real estate h 145 High

Williamson Frederick J clk N Y bds 167 Watchung av
Henry steamfitter h 18 Orange rd
Isabel Mrs bds 262 Park
William banker N Y h 15 Rockledge rd

Willis Betsey Miss h 20 Central av
Elizabeth M Mrs bds 28 S Willow
James J clk h 149 Valley rd
Julia V Miss h 28 S Willow
Kate E Miss dressmkr h 20 Central av
Lizzie M Miss bds 28 S Willow
Mary wid John h 45 Greenwood av
Theodore M jeweler 622 Bloomfield av h 79 Valley rd

Willits Cornelia Mrs h 158 Valley rd

Willmer Charles K h 198 Orange rd.
Jennie Miss bds 198 Orange rd

Wilsey Robert E h 115 Park

Wilson Albert clk bds 77 Forest
Alfred carp h 9 Tichenor pl
Arthur G mgr U S P Co h 28 Clover Hill pl
Arthur J clk N Y bds 29 Montclair av
Charles lawyer bds 212 Fernwood av
Charles A emp 130 Bellevue av bds do
Charles F bkkpr bds 44 Christopher
Charles L h 45 Gates av
Elizabeth Miss bds 44 N Fullerton av
Ellen M Mrs bds 44 N Fullerton av
Henrietta wid William bds 35 S Fullerton av
Howard h 50 N Mountain av
Jesse C solicitor P S Corp res Bloomfield
John h 44 Christopher
John MacNaull accountant N Y h 68 Hawthorne pl

MONTCLAIR TRUST COMPANY
Allows interest on deposits subject to check at rates consistent with the character of the account and conservative methods.

Coal FOR ANYWHERE YOU WANT IT. **JOHN BLONDEL & SON.** 98 GLENRIDGE AVENUE. MONTCLAIR.

WILSON
Margaret E Miss bds 134 N Fullerton av
Mercalon S clk N Y h 166 Lorraine av
Perces Miss bds 218 Walnut
Robert M electrical engineer h 47 Park
Robert O clk N Y h 29 Montclair av
Roswell clk bds 29 Montclair av
William W physician 72 Valley rd h do
Winfield Joseph waiter bds 11 Montague pl
Wing Minnie Mrs bds 412 Bloomfield av
Winn Frederick lab bds 8 New
Winslow Edward salesman bds 166 Walnut
Walter clk N Y bds 9 Vincent pl
Winston Charles W carp h 26 Cherry
Winter Arthur bds 10 Erwin Park
Charles A barber bds 64 Montague pl
Wirth Grace M wid George h 168 Harrison av
Wishard Luther D h 175 S Mountain av
Wishlade Anna wid Robert S bds 36 Gates av
Wismer George A h 147 Midland av

WISS J. & SONS, jewelers, opticians and cutlery dealers 683 Broad, Newark—See p 16

Witner William driver h 41 Cherry

WITTEL BROS. concrete building blocks 18 to 28 Peshine av, Newark—See p 4

Witton Sydney salesman bds 526 Park
Woenzer John H lab h 46 New
Wohlegemuth Leo rem to Irvington
Wolf John J rem to Paterson
Wolff Edward A (Blake & Wolff) 543 Bloomfield av res Verona
Julius dyeing 545 Bloomfield av h 543 do
Wong William laundry 251 Bellevue av rms do
Wonzer John emp 267 Bellevue av h 46 New
Wood Alice I steno bds 136 Bellevue av
Andrew h 137 Hadden pl
Andrew massage h 54 Greenwood av
Beatrice Miss teacher bds 136 Bellevue av
Charles S h 143 Hadden pl
Daniel H bds 70 Park
Eleanor M Miss bds 136 Bellevue av
Ethelene K Miss teacher bds 136 Bellevue av
Frank P rem to Chicago Ill
Gardner W rms 25 North View av
Jesse W S lab bds 16 Spring

Bloomfield Coal & Supply Co. Sells Clean, Dry Pittston Coal. An honest ton for an honest price.

East Orange Lumber Co. Yard, Lawrence St. and Erie R. R. near Watsessing Centre, East Orange, N. J. Tel. 1079-W Bloomfield.

Wood
Mabel G Miss bds 136 Bellevue av
Macey bkkpr Thomas Wood bds 67 Walnut
Martha W Mrs h 118 Claremont av
Roy clk h 67 Label
Sydney M cotton exporter N Y bds 136 Bellevue av
WOOD THOMAS, feed, hay and blue stone 67 Label, h 67 Walnut—See top lines
William H h 136 Bellevue av
Woodborne Joseph J clk P O bds 61 Porlland pl
Kate wid John h 61 Portland pl
Woodfaulk Lawrence coachman 58 Highland av h r do
Woodhull Gilbert T h 92 Lincoln
Wooding Samuel contractor 232 Valley rd h do
Woodruff Herbert L rem to Newark
Woodward Hedley R rem to New York city
Milton D clk N Y h 4 Undercliff rd
Oscar h 4 Undercliff rd
William T agt N Y h 4 Undercliff rd
Woolf Daniel broker N Y h 45 S Willow
Woolsey Charles W h 110 Midland av
George V bds 110 Midland av
Wooster William bds 150 Upper Mountain av
Wooten James butler 248 Upper Mountain av bds do
Worms Isaac h 42 Oakwood av
Wren Oliver h Harison av c Llewellyn rd
Wrensch Albert stationery and sporting goods 437 Bloomfield av res West Orange
Alexander E physician 79 Valley rd h do
Henry E landscape architect h 51 Portland pl
Henry E Jr druggist 610 Bloomfield av bds 51 Portland pl
William C plumber h 53 Portland pl
Wright Alfred A rem to Orange
Boardman lawyer N Y h 17 Melrose pl
E Churchill insurance N Y h 152 High
Edward h 79 Valley rd
Edward carp h 18 Baldwin
Ella A wid Silas h 18 Cross
Frank J carp bds 18 Baldwin
John lab bds 176 Bloomfield av
John rem to Morristown
Mabel A Miss dressmkr bds 30 Mission pl
Margaret V wid Clarence employment agency 441 Bloomfield av res Bloomfield

A. F. OLSEN. Electrical Contractor. High Grade Overhauling and Reconstructing. 118 ORANGE ST. Tel. 1031-L.

BANK OF MONTCLAIR. CAPITAL, $50,000. SURPLUS, $50 000. Banking by Mail. Mail Deposits promptly acknowledged.

WRIGHT
Matilda F Mrs bds 363 Park
Nellie Miss clk 500 Bloomfield av bds 18 Baldwin
Robert clk bds 140 Bellevue av
Solomon Jr underwear N Y h 122 Upper Mountain av
Thomas stained glass N Y h 140 Bellevue av
Webster h 102 Lorraine av
Wyble Frank driver bds 8 Appleton pl
James W driver h 17 Linden av
Wyer Arthur C rem to Plainfield
Wyker Laura Miss nurse Mountainside Hospital bds do
Wylie William carp h 59 Chestnut
—see Wiley
Wyman N Dwight h 96 Park
Wythe Maud Mrs bds 10 Gates av

YATER LOUIS H JR printer h 33 Portland pl
Yates Ellen wid Thomas rem to West Orange
Yentzsch Oswald A pipe fitter h 133 Bloomfield av
Yereance Ellis clk 614 Bloomfield av res Bloomfield
Yersin Matilda Mrs teacher bds 285 Claremont av
Yost Henry L architect and town recorder 467 Bloomfield av h 219 Walnut
Jacob L rem to Verona
Young Isaiah H h 26 Orange rd
John H student bds 572 Valley rd
Lewis carp h 129 Valley rd
Melvin mgr 114 Greenwood av h do
Men's Christian Association 538 Bloomfield av
Men's Christian Association (Colored Branch) 522 Bloomfield av
Philip bicycles 299 Bloomfield av and 572 Valley rd h do
Samuel Gregory h 157 Lincoln
Selah Jr commission merchant N Y h 24 N Mountain av
Thomas (Young & Co) 510 Bloomfield av h Sunset av
Walter lab bds 28 Myrtle av
Walter S music teacher h 25 Forest
& Co (Thomas Young) five and ten cent store 510 Bloomfield av
Youngjohn Eggert H carp bds 75 Maple av
Youngman Harry V coal merchant N Y h 39 Lloyd pl

IRA M. TAYLOR & WATERHOUSE. REAL ESTATE. INSURANCE. MONTCLAIR.

ESSEX TITLE GUARANTY & TRUST CO. Money to Loan on Bond and Mortgage. Lowest Rates. Titles Guaranteed. 491 Bloomfield Av., Montclair

Bloomfield National Bank BLOOMFIELD, N. J.

ZABATO

ZABATO MICHELE lab bds 4 Washington
Zabriskie Margaret B wid George A bds 9 Gardner pl
Romeyn B h 9 Gardner pl
Zambi Rocco lab h 48 Pine
Zamilino Nicola lab bds 23 Bay
Zannere Madge Miss nurse Mountainside Hospital bds do
Zarello Vito lab h 195 Forest
Zeiger Franklin teacher bds 138 Park
Franklin P salesman h 138 Park
George V rem to North Carolina
Robert H student bds 138 Park
Zichello Nicola lab h 37 Pine
Ziegler August tailor h 53 Mission pl
August F rem to Mountain View
Frank H clk h 53 Mission pl
Zimmerman Henry mason h 17 New
Margaret wid Henry h 133 Bloomfield av
Zingg Jacob P mgr Gas Dept P S Corp res Newark

IF you have circulars or wrappers you want addressed, send them to THE PRICE & LEE CO. We make a specialty of directing and are prepared to do it cheaper and better than you can yourself. We have about four hundred and fifty Directories in our library, covering all Cities in the United States and Canada. This library, with trained help, gives us the best of facilities for this class of work. We will give any further information or quote prices at any time.

THE PRICE & LEE CO.,

CITY DIRECTORY OFFICE,

843 BROAD ST., NEWARK.

MONTCLAIR TRUST COMPANY Invites deposits from responsible individuals, firms and Corporations. Correspondence on the subject will receive careful attention.

MOONEY & HENING. REAL ESTATE, INSURANCE.
26 Spring St., opp. D., L. & W. Depot, Montclair

MONTCLAIR BUSINESS DIRECTORY

ACCOUNTANT.

PABODIE BENJAMIN F., 36 Spring—See p 4

AGRICULTURAL IMPLEMENTS.

Crane I Seymour 466 Bloomfield av

ANTIQUES.

CHARLES SAMUEL, 411 Bloomfield av—See opp map
Iacoletti Emanuel 407 Bloomfield av

ARCHITECTS.

Dodd Isaac A 66 Greenwood av
Fisher H Messinger 483 Bloomfield av
Lockwood Jesse H 329 Bloomfield av
Myers Christopher 460 Bloomfield av
North Effingham R 483 Bloomfield av
Sigler Ira 460 Bloomfield av
Simpson Alfred W Mt Hebron rd
Van Antwerp Dudley S 483 Bloomfield av
Weekes Raymond D 460 Bloomfield av
Yost Henry L 467 Bloomfield av

ARTESIAN WELL DRILLER.

TUERS DAVID A., 288 Orange rd—See p 4

ARTISTS.

Birney Alice G 4 Church
Ehrhardt Ferd 35 Forest
Fenn Harry 284 Park
Fenn Lillian Miss 284 Park
Fenn Walter J 284 Park
Gleason Herbert F 67 Montague pl
Greenough Emile K 10 Highland av
Hughes Charles C 62 Montclair av
Manley Thomas R 151 Midland av
McDougall Walter H 106 Claremont av
Miles Una Miss 89 Valley rd

Mastmann **Choice Cut Flowers.** 438 Bloomfield Ave. Phone 256-W.

VICTOR AND EDISON RECORDS AND PHONOGRAPHS. Bush's. 501 Bloomfield Ave. Phone 512-L.

Momberger William H 97 Forest
Rohm Otto 40 Oxford
Rose George L 4 Valley pl
Rudgers Fanny L 101 Park
Shogren Simon E 6 N Fullerton av
Treadwell Edward N 24 N Willow

AUCTIONEERS.

GALLAGHER HUGH, 417 Bloomfield av—See p 20

AUTOMOILE DEALERS AND REPAIRERS.

Case Sheldon W Munn
Greene Motor Car Co 654 Bloomfield av
Heed Lewis H 6 Midland av
Henke William O 114 Greenwood av
Heyer Arthur P 34 Valley rd
Koehler Herman J 371 Bloomfield av
Mockridge James D 21 Greenwood av
Montclair Garage and Machine Co 657 Bloomfield av

AWNINGS.

Bates Arthur G 10 Spring
Moora Gottfried 210 Glen Ridge av

BAKERS.

Erickson John 85 Forest
Niederhauser William 578 Bloomfield av
Prahst Rudolph 133 Bloomfield av
Sigler Isaac 563 Bloomfield av and 255 Bellevue av
Wilcox Harriet E 506 Bloomfield av

BANKS.

BANK OF MONTCLAIR, 491 Bloomfield av—See top lines
Montclair Savings Bank 441 Bloomfield av
MONTCLAIR TRUST CO., 483 Bloomfield av—See foot lines

BARBERS.

Atwater Daniel 132 Bloomfield av
Baker Lawrence 132 and 678 Bloomfield av
Carl Andrew 112½ Walnut
Casdilichio Pasquale 100 Bloomfield av
Force Samuel C 266 Bellevue av
Gallanio Michele 603 Valley rd
Hooper Joseph 282 Bloomfield av
Jones Abraham L 646 Bloomfield av

E. J. GUSTAFSON. MAKER OF MEN'S CLOTHES. 26 CHURCH ST., MONTCLAIR.

BANK OF MONTCLAIR. Interest Allowed on Deposits. Accounts of Individuals, Firms and Corporations solicited.

Keller Philip 452 Bloomfield av
Lange Edward J 42 Spring
Louvrier Walter L 116 Walnut
Louvrier Walter W 615 Bloomfield av
Morehead Frank B 630 Bloomfield av
Muller Martin G 148 Bloomfield av
Perrello Toney 179 Bloomfield av
Raabe Charles H 519 Bloomfield av
VanGieson Harry 553 Bloomfield av

BICYCLE DEALERS AND REPAIRERS.

Desent Philip 5 N Fullerton av
Lindsley T P 385 Bloomfield av
Montclair Cycle Co 299 Bloomfield av
Young Philip 299 Bloomfield av and 572 Valley rd

BILLIARDS AND POOL.

Delhagen William H 580 Bloomfield av
Dispenzier Angelo (pool) 16 Spring
Jones Robert 682 Bloomfield av
Smith Charles J (pool) 10 Depot sq
Taylor John H (pool) 278 Bloomfield av

BLACKSMITHS.

(*Horseshoers.)

*Brunner Joseph 22½ Spring
*Coleman Joseph 181 Glen Ridge av
*Cranley Thomas 17 Midland av
*Fletcher Nelson R 525 Valley rd
*Orr Joseph 27 Orange rd
Pier J C & J B 21 Midland av
*Robinson James 111 Walnut

BLUE STONE.

WOOD THOMAS, 67 Label—See top lines

BOARDING HOUSES.

Brush William H Mrs 412 Bloomfield av
Curl Alice Miss 39 N Fullerton av
Draper Stella M Mrs 6 Highland av
Gorman Thomas J 55 Church
Ingham Frank 66 Church
Jennings Margaret Miss 396 Bloomfield av
Kumlin Ida 24 Valley rd
Matthews Charlotte B Mrs 77 Pleasant av
Montgomery William J 55 Grove

ESSEX TITLE GUARANTY & TRUST CO. Guaranteeing Titles a Specialty. Every facility for quick and accurate work. 491 Bloomfield Av., Montclair

THOMAS WOOD, BLUE STONE YARD. SILLS, LINTELS
LABLE STREET, OPPOSITE ERIE DEPOT AND STEPS.

Parrett Mary Mrs 512 Greenwood av
Rutan Mary Mrs 65 Label
Smith Edward F 99 Valley rd
Underhill E L Mrs 499 Bloomfield av

BOOKBINDER.

Madison Edward Co 465 Bloomfield av

BOOKS AND STATIONERY.

Madison Edward Co 465 Bloomfield av
POECKER FREDERICK W., 271 Bellevue av—See p 26
Rutan Walter 221 Glen Ridge av
Wrensch Albert 437 Bloomfield av

BOOT AND SHOE MAKERS AND REPAIRERS

Anastasio Ambruzzio 599 Valley rd
Branco Pasquale 405 Bloomfield av
Calandra Giuseppe 17 S Fullerton av
Cousins Leonard 177 Bloomfield av
Dianello Silvestro 475 Bloomfield av
Gianett Antonio 379½ Bloomfield av
Giorel Nicola 81 Orange rd
Lombardo Salvator 110 Walnut
Monoco Antonio 644 Bloomfield av
Monoco Nicola 57½ Bloomfield av
Neiman Abraham 12 Spring
Prestileo Antonio 13 Midland av
Scarano Leonardo 121 Walnut
Scola Antonio 7 Park
Senzale William H 137 Valley rd
Slifsink Benjamin 14 William
Tedesco Nicolo 107 Walnut

BOOT AND SHOE DEALERS.

Berlow Benjamin 568 Bloomfield av
HAHNE & CO., 625 Broad, Newark—See p 18
Harris Jacob 456 Bloomfield av
Hughes William 513 Bloomfield av
Porellio John 63 Glen Ridge av
Weinberg Marks 559 Bloomfield av

BOOTBLACKS.

Federici Giuseppe 475 Bloomfield av
Picola Bros D L & W R R depot

MONTCLAIR TRUST COMPANY Issues Travelers' Checks and Letters of Credit payable in all parts of the World.

JOHN BLONDEL & SON. 98 GLENRIDGE AVE., MONTCLAIR. WE have the very best COAL that was ever mined.

BOTTLERS.

MONTCLAIR BOTTLING WORKS, 345 Bloomfield av —See p 7
ORANGE BREWERY, 85 Hill, Orange—See p 7

*BOX SHOOKS.

DODGE & BLISS CO., West Side av c Van Keuren av, Jersey City—See p 24

BRASS GOODS MFR.

Rutledge George h 101 Grove

BREWERS.

ORANGE BREWERY, 85 Hill, Orange—See p 7

BUTCHERS.

(See Meat and Vegetable Markets.)

BUTTER AND EGGS.

Flint M E & A W 371 Orange rd

CABINETMAKERS.

CHARLES SAMUEL, 411 Bloomfield av—See opp map
MESSER JOSEPH J., 463 Central av, Newark—See p 26
Mueller Joseph 24 Church
OLEN JOHN, 118 Greenwood av—See p 35
RAWSTROM CHARLES A., James c Valley rd—See p 35
SIGN OF THE HAMMER, 532 Bloomfield av—See opp map

CARPENTERS AND BUILDERS.

Anthony Wesley N 59½ Forest
Axworthy Trowbridge 149 High
Barton George J 11 Talbot
Bennett Elmer 601 Bloomfield av
Bescherer Jacob S 42 Park
Brady Hugh 16 Central av
Brooks Abraham 29 Montague pl
Brooks William H 71 Forest
Bunten George T 88 Park
Campbell George 37 N Willow
CARLSON JOHN S. & L. CO. THE, Greenwood av and Walnut—See p 8
Clark Allison P 76 Montague pl
Cokefair Eugene H 258 Fair
Conklin Gilbert 722 Valley rd

Bloomfield Coal & Supply Co. House Warming Supplies, and Provender for horses, cows and poultry.

East Orange Lumber Co. Yard, Lawrence St. and Erie R. R. near Watsessing Centre, East Orange, N. J. Tel. 1079-W Bloomfield,

CRAWFORD CO. THE, 118 Walnut—See p 8
Crawford Frank 11 Label
Dodd Edwin F Appleton pl n Valley rd
Dodd George 53 Portland pl
Dodd Isaac A 66 Greenwood av
Dodd William B 33 S Willow
DuBois Frank H 22 Willard pl
ENARSON GUSTAF, 15 Trinity pl—See p 11
Feltey Franklin E J 16 N Willow
FRITZ & JORDAN, 57 Forest—See p 9
Gardner John B 8 Vincent pl
Greener Alfred 96 Church
HINCK L. C., 3 Christopher—See p 33
Jacobus William B 750 Valley rd
KENT JOHN H., 215 Walnut—See p 10
Kierstead Alvin 500 Valley rd
Kierstead Jared 408 Grove
Kussmance Peter 179 Glen Ridge av
Lockwood Jesse H 329 Bloomfield av
McNamara John J 37 Walnut
Meade Horace C r 637 Bloomfield av
Meuser Henry 16 Friendship pl
MULLINS JOSEPH M. AND JOHN E., 55 Greenwood av—See p 10
Myers William T 292 Orange rd
Nelson Nels 127 Valley rd
Neuser Henry 16 Friendship pl
O'NEILL EDWARD C., 155 N Mountain av—See p 9
O'Neill Jeremiah 28 Brookfield rd
O'NEILL JOHN F., 68 Orange rd—See p 9
PICKEN JOHN, 210 Bellevue av—See p 11
Riker William A 99 Lincoln
Ring Edward D 46 S Willow
Sigler William E 430 Upper Mountain av
Sims Benjamin G 13 Mountainview pl
SPELLER WILLIAM H., 412 Grove—See p 10
STIVALE JOSEPH, 24 Glen Ridge av—See p 9
Terhune Peter 800 Valley rd
Thieringer Gottlieb 80 N Fullerton av
WIKSTROM WILLIE, 151 Chestnut—See p 10

CARPET CLEANERS.

COMPRESSED AIR VACUUM CLEANING CO., 32 High—See p 14

A. F. OLSEN. Electric Engineer and Contractor 118 ORANGE STREET. Tel. 1031-L.

Bank of Montclair. SAFE DEPOSIT VAULTS. Absolute Security. Fireproof Storage of Valuables at Reasonable Rates Boxes to Rent, $5 per annum and upwards.

CARPET CLEANERS, LAYERS AND FITTERS.

Bates Arthur G 10 Spring
CHARLES SAMUEL, 411 Bloomfield av—See opp map
Douglas David Jr (steam) 7 Park
Johnson Theodore R 668 Bloomfield av

CARPETS, OIL CLOTHS, ETC.

HAHNE & CO., 625 Broad, Newark—See p 18
Harris Louis 569 Bloomfield av

CARRIAGE DEALERS.

BODENWIESER ELIAS, 50 Halsted, Kearny—See p 14
COLYER J & CO., 229-235 Halsey, Newark—See opp inside front cover

CARRIAGE AND WAGON MAKERS AND REPAIRERS.

COLYER J. & CO., 229-235 Halsey, Newark—See opp inside front cover
Fletcher Nelson R 525 Valley rd
Heed Lewis H 6 Midland av
Mockridge James D 21 Greenwood av
Pier J B & J C 21 Midland av

CARRIAGE PAINTERS.

Held Lewis H 6 Midland av

CATERERS.

HODGES WILLIAM A., 132 Claremont av—See p 15

CHAIR CANING.

Hooper Joseph 282 Bloomfield av

CHEMIST.

Baldwin David H 2 Church

CHIROPODIST.

Harris Jacob 460 Bloomfield av

CIGAR MFR.

Pierce Marcus E 617½ Bloomfield av

CIGARS AND TOBACCO.

Closs Robert J 541 Bloomfield av
Delhagen William H 580 Bloomfield av
McChesney J B 596 Bloomfield av
Merritt Wisewell A 297 Bloomfield av

ESSEX TITLE GUARANTY & TRUST CO. Highest rates paid on Certificate of Deposit Money to Loan Mortgages for Investors. 491 Bloomfield Av., Montclair

IRA M. TAYLOR & WATERHOUSE. PROMPT RETURNS FROM RENTED PROPERTY. Montclair

THE BLOOMFIELD NATIONAL BANK, Bloomfield Center. } Safety Deposit Boxes to Rent at $4.00 per annum and upwards.

Pier William F 624 Bloomfield av
Pierce Marcus E 617½ Bloomfield av
Rudensey Jacob 92 Walnut
Smith Charles J 10 Depot sq

CIVIL ENGINEERS AND SURVEYORS.

Crane Frank W 460 Bloomfield av
Owen James 442 Bloomfield av
OWEN KENNETH D., 442 Bloomfield av—See p 15

CLERGYMEN.

Brittain J Henry (Baptist) 85 Elm
Fawcett John G 47 Oakwood av
Giardina Joseph (Presbyterian) 43 Grove
Harris Kenna 28 New
Lisa Paul (R C) 86 Greenwood av
Love John C (Baptist) 139 Valley rd
Lucas Abner H (Methodist) 65 N Fullerton av
McCarthy Daniel F (R C) 30 N Fullerton av
McGeary John A (R C) 30 N Fullerton av
McMinimee Neil (R C) 30 N Fullerton av
Morgan Thomas (Presbyterian) 68 High
Ostrum August (Congregational) 18 Bell
Porter Horace (Congregational) 140 Watchung av
Reed Orville Rev (Presbyterian) 74 Midland av
Schleider Albert (D R) 90 Mt Hebron rd
Ternberg Erich S (Swedish Lutheran) 2 Forest
Travis Thomas 12 Lexington av

CLOAKS AND SUITS.

HAHNE & CO., 625 Broad, Newark—See p 18

CLOTHES CLEANERS AND DYERS.

Harris & Cohen 409 Bloomfield av and 106 Walnut
Jackson Thomas H 447 Bloomfield av
UPPER MONTCLAIR PRESSING CLUB, 267 Bellevue av—See back cover
Wolff Julius 545 Bloomfield av

CLOTHING DEALERS.

Hughes William 515 Bloomfield av
Neiman Abraham 14 Spring
Weinberg Marks 535 Bloomfield av

COAL AND WOOD.

BLONDEL JOHN & SON, 98 Glen Ridge av—See top lines

MONTCLAIR TRUST COMPANY Acts as Executor, Guardian, Administrator and Trustee. Responsible service at reasonable rates.

MOONEY & HENING. REAL ESTATE, INSURANCE.
26 Spring St., opp. D., L. & W. Depot, Montclair

Connor H Coal Co 75 Walnut
Dabney Henry C 25 Grove
Douglass David Jr 9 Park
Lehrman Henry J 15 Bay
Middleton Solomon S 74 Bloomfield av
OSBORNE & MARSELLIS CO., 272 Bellevue av—See inside back cover
Persons W O 15 Greenwood av
Taylor William M 34 Spring

CONCRETE PAVING.

GIBBS FRED W., 265 Park—See p 17

CONFECTIONERY AND FRUIT.

Abrams Henry 162 Bloomfield av
Aquilino Frank 649 Bloomfield av
Bertavilli Dominick 554 Bloomfield av
Bianica Giacomo 670 Bloomfield av
Cella Jerome 391 Bloomfield av
Closs Robert 541 Bloomfield av
Dispenzier Angelo 16 Spring
Erickson John 85 Forest
Goslee Edward 540 Bloomfield av
Harrop Charles 506 Bloomfield av
Herzhowitz Benjamin 110 Walnut
Neiderhauser William 578 Bloomfield av
Phipps Mary E Miss 86 Church
Resel Mary Mrs 111 Bloomfield av
Rosenberg William 436 Bloomfield av
Rudensey Jacob 92 Walnut
Russell Mary Mrs 111 Bloomfield av
Schiff David 241 Bellevue av
Weissbach Frank M 158 Bloomfield av

CONTRACTORS.

Alworth & Son (excavating etc) 8 Elmwood av
BAIGRIE E. G. & CO., 58 Cambridge, East Orange—See p 17
Carson William (road) 100 Church
Cestone Pasquale (sewer) 65 Glen Ridge av
Croker Edward (roads and grading) Grove n Mt Hebron rd
Dow Robert (grading) 23 Portland pl
Dyer James B (grading) 26 Montague pl
Fentzlaff Otto (grading) 169 Harrison av
Fusco Donato (grading) 18 Glen Ridge av

Massmann FLORIST. 438 BLOOMFIELD AVENUE, MONTCLAIR
Phone 256-W.

Pianos TO RENT. FOR SALE. **Pianos** TUNED AND REPAIRED. **Bush's** 501 Bloomfield Ave. Phone 512-L.

Fusco James (road and sewer) 18 Glen Ridge av
Gibbs Fred W (road and sewer) 265 Park
Neill William (grading and paving) 47 Orange rd
Nelson Charles 9 Charles
OSBORNE & MARSELLIS CO. (road),) 272 Bellevue av —See inside back cover
Wooding Samuel (grading) 232 Valley rd

CORPORATIONS.

BUSH J. MELVIN MUSIC CO.—501 Bloomfield av. Incorporated 1902. Capital, $50,000. President, J. Melvin Bush; Secretary, Charles S. Bush; Treasurer, Mrs. C. S. Bush—See top lines

BY-SEL REALTY CO.—188 Park. President and General Manager, Samuel J. Holmes—See opp p 49

CARLSON JOHN S. & L. CO. THE—85 Walnut. Incorporated 1906. Capital, $50,000. President, John S. Carlson; Secretary, David H. Mabey; Treasurer, Ludwig Carlson—See p 8

Connor J H Coal Co—83 Walnut Incorporated Nov 1 1903 Capital $50,000 President James H Connor Secretary and Treasurer William O Henke

CRAWFORD CO. THE—118 Walnut. Incorporated 1904. Capital, $25,000. President, James Crawford; Secretary and Treasurer, Frank Crawford—See p 8

ESSEX TITLE GUARANTY AND TRUST CO.—491 Bloomfield av. Incorporated 1896. Capital, $100,000. President, Edwin B. Goodell; Vice President, Harry M. Cole; Secretary and Treasurer, William Whitney Ames—See foot lines

Fairfield Dairy Co—483 Bloomfield av. Incorporated 1884 President Stephen Francisco Secretary W P Francisco Treasurer Reuben Francisco

Fentzlaff Plumbing and Heating Co—423 Bloomfield av President Albert Fentzlaff Secretary Howard Johnson, Bloomfield Treasurer H B Prindle, New York

Fowler & Dalton—22 Spring Incorporated 1907 Capital $10,000 President Samuel Dalton Secretary Mary D Fowler Treasurer Ella D Gaylord

Fox James B & Co—Bellevue av c Valley rd Incorporated 1907 President James B Fox

HARRISON MILLING CO.—49 Grove. Secretary, B. B. Tichenor; Treasurer, A. Gould Harrison—See inside front cover

E. J. GUSTAFSON. MAKER OF MEN'S CLOTHES. 26 CHURCH ST., MONTCLAIR.

BANK OF MONTCLAIR. Foreign Exchange, Letters of Credit and Travelers' Cheques for sale at current rates.

Home Laundry Co—91 Walnut. President Robert Van Buren Secretary and Treasurer William H Goff

JACOBUS E. W. CO.—269 Bellevue av. Incorporated 1907. Capital, $50,000. President, Elmer W. Jacobus; Secretary, John A. Hines; Treasurer, Leslie M. Jacobus—See p 33

Madison Edward Co The—465 Bloomfield av Incorporated 1906 Capital $40,000 President Edward Madison Secretary E N Bush Treasurer F S Madison

Montclair Garage and Machine Co—657 Bloomfield av Incorporated 1907 Capital $25,000 President William H C Higgins Jr Secretary and Treasurer William H C Higgins

MONTCLAIR REALTY CO.—153 Watchung av. Treasurer and General Manager, Samuel J. Holmes—See opp p 49

Montclair Times Publishing Co—442 Bloomfield av Capital $20,000 President A C Studer Secretary and Treasurer Benjamin F Pabodie

MONTCLAIR TRUST CO.—483 Bloomfield av. Capital $100,000. President, W. I. Lincoln Adams; Vice President, John N. Holton; Treasurer, Samuel C. Wheeler—See foot lines

Montclair Water Co—Park c Portland pl President Whiting G Snow Secretary E LeB Gardiner, Ridgewood Treasurer Albert P Fisher, Passaic

OSBORNE & MARSELLIS CO.—272 Bellevue av. President, Horace S. Osborne; Secretary and Treasurer, Arthur S. Marsellis.—See inside back cover

Rudgers I Newton Lumber Co—101 Greenwood av Incorporated 1903 Capital $28,500 President I Newton Rudgers Secretary and Treasurer Edward L George

Trowbridge C Shaw Co—Midland av c Brunswick rd President and Treasurer F M Shaw, East Orange Secretary Carroll S Trowbridge, East Orange

UPPER MONTCLAIR HEATING AND PLUMBING CO.—1 Bayard pl. Incorporated 1907. Capital, $20,000. President, William H. Davidson; Vice President, L. P. Davidson; Secretary and Treasurer, Bayard T. Garrabrant—See p 30

ESSEX TITLE GUARANTY & TRUST CO. Invests money in high class first mortgages on Montclair Real Estate without expense to the lender. Title fully guaranteed.

THOMAS WOOD, FLAGGING AND CURBING
LABLE STREET, OPPOSITE ERIE DEPOT LAID AND SET.

CROCKERY AND GLASSWARE.

HAHNE & CO., 625 Broad, Newark—See p 18
HODGES WILLIAM A (renting), 132 Claremont av—See p 15
Mackintosh George 604 Bloomfield av
Young & Co 510 Bloomfield av

CURTAINS, WINDOW SHADES, ETC.

SIGN OF THE HAMMER, 532 Bloomfield av—See opp map

CUT GLASS.

WISS J. & SONS, 683 Broad, Newark.—See p 16

DAIRY.

Fairfield Dairy Co 483 Bloomfield av

DECORATORS.

SCHULZ & SON CO. (interior), 869 Broad, Newark—See p 28

DELICATESSEN.

Lyons Rachel A Miss 631 Bloomfield av

DENTISTS.

Ballard John D 501 Bloomfield av
Benedict A R 196 Claremont av
Crane Frank S 31 S Fullerton av
Hand Zelopheard 463 Bloomfield av
Howe Clarence O S 33 North View av
Pinkham William E 16 Church
Rabus Edward O 338 Bloomfield av
Van Giesen Ransford B 502 Bloomfield av
Watkins S C G 13 N Fullerton av
Wallace Albert H 214 Bellevue av
Wild Harry 15 N Fullerton av

DEPARTMENT STORE.

HAHNE & CO., 625 Broad, Newark—See p 18

DESK MFR.

SELLEW TIMOTHY G., 111 Fulton, New York—See p 27

DOORS, SASH AND BLINDS.

CARLSON JOHN S. & L. CO., 85 Walnut—See p 8
Lyman John T Claremont av and Erie R R

MONTCLAIR TRUST COMPANY GUARANTEES TITLES TO REAL ESTATE AT FIXED CHARGES.
Capital,$100,000. Earned Surplus, $100,000

Call up 1572 if you need good clean COAL. JOHN BLONDEL & SON. 98 Glenridge Ave., MONTCLAIR.

DRESSMAKERS.

Alvine Anna E 16 Trinity pl
Arra Louisa Mrs Bellevue av n Valley rd
Backland Anna Miss 15 Portland pl
Barclay Mary Miss 450 Bloomfield av
Benson Anna Miss 58 Chestnut
Berggren Emma W 84 Church
Blakey Betsey Miss 22 Maple av
Brady Julia Miss 20 N Willow
Bullock Aletha Mrs 9 Talbot
Burke Helen Miss 13 New
Cavanagh Helen Miss 13 N Willow
Collins Emma M Miss 4 N Fullerton av
Courter Alice L Miss 17 Lexington av
Davis Edith S Miss 38 S Willow
Emmens Virginia Miss 434 Bloomfield av
Felty Josephine I Miss 47 N Fullerton av
Force Harriet 746 Valley rd
Gallagher Nellie 10 Park
Gannon Annie Miss 46 Portland pl
Hawley Richard Mrs 16 Fulton
Hinds Helen M Mrs 6 Orange rd
Kane Mary F 295 Bloomfield av
Kennedy Agnes Miss 35 New
Manning Mary Miss 34 Fulton
Meehan Mary E Miss 561 Bloomfield av
Paterson Jessie A Miss 107 Chestnut
Petersen Charlotte A Mrs 42 Valley rd
Petersen Charlotte D Miss 42 Valley rd
Peterson Lucinda J Mrs 11 Montague pl
Pettit Seaman S Mrs 30 Mission pl
Poole Nelson Mrs 134 Valley rd
Potts Cecelia Miss 213 N Fullerton av
Purcell Catherine Miss 69 Montague pl
Purcell Jennie Miss 69 Montague pl
Seadale Alice Miss 15 Portland pl
Shinn M S Miss 63 Orange rd
Swan Marritta Miss 80 Walnut
Swiney Wihelmina F 71 Montague pl
Thomas Alice B 43 Portland pl
Underhill Sarah Miss 463 Bloomfield av
Vreeland Elizabeth Miss 370 Orange rd
Webb Sadie P Miss 23 Orange rd
Willis Catherine 20 Central av

Bloomfield Coal & Supply Co. Best Pittston Coal, clean dry and accurately weighed.

East Orange Lumber Co. Yard, Lawrence St. and Erie R. R. near Watsessing Centre, East Orange, N. J. Tel. 1079-W Bloomfield,

DRUGGISTS.

Baldwin D H 2 Church
Brush William H 237 Bellevue av
Dohme W I Bloomfield av c Spring
Johnson William L 550 Bloomfield av
Loeser David 479 Bloomfield av
Mauro Joseph A 41 Glen Ridge av
Ryan John A 239 Bellevue av
Stephens H DeForrest 90 Walnut
Wrensch Henry E Jr 610 Bloomfield av

DRY AND FANCY GOODS.

Becker Joseph 155 Bloomfield av
Brownell Mary E Mrs 44 Valley rd
Cole H M 500 Bloomfield av
Fletcher Roberta 244 Bloomfield av
Fox James B & Co Bellevue av c Valley rd
Garner Frank 120 Forest
HAHNE & CO., 625 Broad, Newark—See p 18
Harris Louis 569 Bloomfield av
Schluger Louis 170 Bloomfield av
Weiss Benjamin 94 Walnut
Van Handlyn Alice Mrs 512 Bloomfield av

ELECTRICAL CONTRACTORS.

Herrman Frederick 11 Oxford
Hinton Sidney 615 Valley rd

ELECTRIC LIGHT COMPANY.

Public Service Corp 458 Bloomfield av

ELECTRIC APPARATUS AND SUPPLIES.

SIMPSON-BARNES ELECTRICAL CO., 237 Halsey, Newark—See p 19

ELECTRIC MACHINERY MFRS.

SIMPSON-BARNES ELECTRICAL CO., 237 Halsey, Newark—See p 19

ELECTRIC SUPPLIES MFRS.

Brown Harold P 112 Greenwood av
GRAY JOSEPH F., 32 Valley rd—See p 31
Tucker Electrical Construction Co 563 Bloomfield av

ELECTRICAL ENGINEERS AND CONTRACTORS.

SIMPSON-BARNES ELECTRICAL CO., 237 Halsey, Newark—See p 19
Tucker Electrical Construction Co 563 Bloomfield av

A. F. OLSEN. Electrical Contractor. Lighting Equipments Installed. 118 ORANGE ST. Tel. 1031-L.

BANK OF MONTCLAIR. CAPITAL, $50,000. SURPLUS, $50,000. Banking by Mail. Mail Deposits promptly acknowledged.

ELECTRICIANS.

Glaister Joseph W Co 375 Bloomfield av

ELECTROTYPERS.

CENTRAL ELECTROTYPE FOUNDRY CO., 9 and 11 Campbell, Newark—See p 18

EMPLOYMENT AGENCIES.

Bone E G Mrs 119 Bloomfield av
Budde Herman Mrs 27 S Willow
Jenkins Fletcher 5 Park
Stenstrom Hulda Mrs 139 Forest
Taylor Mary Mrs 682 Bloomfield av
Wright Margaret Mrs 441 Bloomfield av

ENGRAVERS.

CENTRAL ELECTROTYPE FOUNDRY CO., 9 and 11 Campbell, Newark—See p 18

EXCAVATING AND GRADING.

BAIGRIE E. G. & CO., 58 Cambridge, East Orange—See p 17
GIBBS FRED W., 265 Park—See p 17
Tunny Hugh 216 Bloomfield av

EXPRESS LINES.

MONTCLAIR AND NEWARK EXPRESS, C. E. Smith prop., 19 St. Lukes pl—See p 19
United States Express Co D L & W R R depot
Wells Fargo & Co Erie Depot Walnut

EXPRESSMEN AND TRUCKMEN.

Alworth & Son 8 Elmwod av
Anderson David 136 Bloomfield av
Blackford Andrew 617½ Bloomfield av
Bowser Robert 219 Harrison av
Fear Charles 33 N Willow
Gates William A 651 Bloomfield av
Harrison Edward N 81 N Fullerton av
Hart John Cooper av n Valley rd
Kaine Patrick 104 Glen Ridge av
LEACH E. E., 586 Bloomfield av—See p 35
Montclair Van Co 665 Bloomfield av
MONTCLAIR AND NEWARK EXPRESS, C. E. Smith prop., 19 St Lukes pl—See p 19
Mullen Hugh estate 292 Bloomfield av

IRA M. TAYLOR & WATERHOUSE. REAL ESTATE. INSURANCE. MONTCLAIR.

ESSEX TITLE GUARANTY & TRUST CO. Money to Loan on Bond and Mortgage. Lowest Rates. Titles Guaranteed. 491 Bloomfield Av., Montclair

THE BLOOMFIELD NATIONAL BANK, Bloomfield Center. Safety Deposit Boxes to Rent at $4.00 per annum and upwards.

FIRE PLACE GOODS.

MESSER JOSEPH J., 463 Central av, Newark—See p 26

STANDARD MANTEL CO. THE, 219 Sussex av, Newark—See p 26

FISH AND OYSTER DEALERS.

Jacobus Bros 518 Bloomfield av
Poulson Fred D 266 Bellevue av
Quinzer Philip 387 Bloomfield av
Roth & Co 516 Bloomfield av
Spencer A G Co 522 Bloomfield av

FIVE AND TEN CENT STORE.

Young & Co 510 Bloomfield av

FLAGGING AND CURBING.

BAIGRIE E. G. & CO., 58 Cambridge, East Orange—See p 17

WOOD THOMAS, 67 Label—See top lines

FLORISTS.

Butcher Charles R 676 Valley rd

MASSMANN FREDERICK W., 438 Bloomfield av—See foot lines

Rose A D 116 Orange rd
Wallace A S 29 N Fullerton av and 584 Valley rd
Williams J C 140 Harrison av

FLOUR, FEED AND GRAIN.

GALLAGHER HUGH, 417 Bloomfield av—See p 20

HARRISON MILLING CO., 19 Grove—See inside front cover

WOOD THOMAS, 67 Label—See top lines

*FOODS.

NEW JERSEY VIAVI CO., 22 Central av, Newark—See p 36

FRUIT AND VEGETABLE DEALERS.

Murray James J 57 Celar av

FURNITURE DEALERS.

Glaser Jacob 549 Bloomfield av

HAHNE & CO., 625 Broad, Newark—See p 18

Mueller Joseph 24 Church

SIGN OF THE HAMMER, 532 Bloomfield av—See opp map

MONTCLAIR TRUST COMPANY Acts as Executor, Guardian, Administrator and Trustee. Responsible service at reasonable rates.

MOONEY & HENING. REAL ESTATE, INSURANCE.
26 Spring St., opp. D., L. & W. Depot, Montclair

FURNITURE MFR.

SELLEW TIMOTHY G., 111 Fulton, New York—See p 27

FURNITURE REPAIRER.

CHARLES SAMUEL, 411 Bloomfield av—See opp map

GARAGE.

Montclair Garage and Machine Co 657 Bloomfield av

GAS COMPANY.

Public Service Corporation 458 Bloomfield av

*GAS COMPLAINT SERVICE.

GAS CONSUMERS' ASSOCIATION, (310) 238 Washington, Newark—See p 20

GAS REGULATORS.

GAS CONSUMERS' ASSOCIATION, (310) 238 Washington, Newark—See p 20

GRANITE AND MARBLE WORKS.

ESPY JOHN, 664 Bloomfield av—See front cover

GRIST MILLS.

HARRISON MILLING CO., 19 Grove—See inside front cover

WOOD THOMAS, 67 Label—See top lines

GROCERS.

Abrams Henry 162 Bloomfield av
Abrams Philip 68 Glen Ridge av
Abrams Rose Miss 133 Forest
Acker Merrall & Condit Co 599 Bloomfield av
Bittner Annie Mrs 92 Bay
Brown Louis P 2 Dey
Buchler Charles 160 Bloomfield av
Buhler Joseph 123 Forest
Carlson Adolph 62 Chestnut
Caruso Louis 12 Bay
Coulbourn & Co 108 Walnut
Curascu Lucano 39 Glen Ridge av
Danese Nicolas 47 Pine
Decker Charles M & Bro 6 Church
DeFalco Barney 64 Glen Ridge av
DeFalco Nicolo 184 Forest
Delehanty Catherine 28 William
Deleot John F 260 Bellevue av

Mastmann **Choice Cut Flowers.** 438 Bloomfield Ave. Phone 256-W.

VICTOR AND EDISON RECORDS AND PHONOGRAPHS. Bush's. 501 Bloomfield Ave. Phone 512-L.

Doremus W Lou 469 Bloomfield av
Edwin Abram 1 Grand
Gagliano Louis 41 Glen Ridge av
Great Atlantic and Pacific Tea Co 519 Bloomfield av
Hoppe John D 221 Bellevue av
Jacobus Bros 518 Bloomfield av
Jacobus Leslie M 129 Valley rd
LaRosa C 51 Bay
Leibe Bros 102 Walnut
Maloney Margaret Mrs 51 Glen Ridge av
Mattfield R 535 Bloomfield av
McCloskey Susan 18 Central av
Miscia Candido 25 New
Messler Joseph A 263 Bellevue av
Nicostro Vincenzo 75 Bay
O'Donoghue John H 614 Bloomfield av
Robertson Alexander 123 Walnut
Robinson Wiley A 25 Washington
Rose Jacob 39 Glen Ridge av
Slifkins Rebecca Mrs 680 Bloomfield av
Stragga Agostino 50 Glen Ridge av
Straub Charles 167 Harrison av
Tedesco A 54 Glen Ridge av
Nan Ness J W & Co 603 Bloomfield av

GUARANTY COS.

ESSEX TITLE GUARANTY AND TRUST CO., 491 Bloomfield av—See foot lines
MONTCLAIR TRUST CO., 483 Bloomfield av—See foot lines

HAIR DRESSERS AND WORKERS.

Geary Elsie B Mrs 172 Glen Ridge av
Larson Hilda 548 Bloomfield av
Little Harriet M Mrs 500 Bloomfield av
Raabe Charles H (wig maker) 519 Bloomfield av
Schwechten Josephine 96 Forest

HARDWARE AND CUTLERY DEALERS.

Carson John L 439 Bloomfield av
Crane I Seymour 460 Bloomfield av
Heller P J 38 Valley rd
Smith Irving C 609 Valley rd
WISS J. & SONS, 683 Broad, Newark—See p 16

E. J. GUSTAFSON. MAKER OF MEN'S CLOTHES. 26 CHURCH ST., MONTCLAIR.

BANK OF MONTCLAIR. Interest Allowed on Deposits. Accounts of Individuals, Firms and Corporations solicited.

HARNESS MFRS. AND DEALERS.

BODENWIESER ELIAS, 50 Halsted, Kearny—See p 14
Corby Cyrus C 574 Bloomfield av
HAHNE & CO., 625 Broad, Newark—See p 18
Kelleher John 415 Bloomfield av

HAY AND STRAW.

GALLAGHER HUGH, 417 Bloomfield av—See p 20
HARRISON MILLING CO., 19 Grove—See inside front cover
WOOD THOMAS, 67 Label—See top lines

HORSE CLIPPERS.

Hooe Charles Jr 19 Maple pl
Hooe Racher 19 Maple pl
Potter Charles W 69 Portland pl

HOTELS.

Central Hotel 560 Bloomfield av
Mansion House 634 Bloomfield av
Montclair The Crestmount rd

HOUSE CLEANERS.

COMPRESSED AIR VACUUM CLEANING CO., 32 High—See p 14
Montclair House Cleaning Bureau 216 Bloomfield

HOUSE FURNISHINGS.

Crane I Seymour 460 Bloomfield av
HAHNE & CO., 625 Broad, Newark—See p 18
McIntosh George 598 Bloomfield av
Smith Irving C 609 Valley rd
Young & Co 510 Bloomfield av

ICE CREAM.

Erickson John 85 Forest
Goslee Edward H 540 Bloomfield av
Niederhauser William 578 Bloomfield av

ICE DEALERS.

Ayers William G 50 Gray
Higgins M N 287 Bloomfield av
Soverel W I 12 Cedar av

INSURANCE AGENTS.

Colonial Life Insurance Co 38 Spring
Crawley F M & Bros 32 Spring
Cutter George L 86 Walnut

ESSEX TITLE GUARANTY & TRUST CO. Guaranteeing Titles a Specialty. Every facility for quick and accurate work. 491 Bloomfield Av., Montclair

THOMAS WOOD, BLUE STONE YARD. SILLS, LINTELS
LABLE STREET, OPPOSITE ERIE DEPOT AND STEPS.

DANIEL WILLIAM H., 40 Spring—See p 33
DeWitt Gideon M 266 Bellevue av
Draper R B 296 Bloomfield av
Harris Robert B 26 Spring
HINCK ERNEST C., 89 Walnut—See front cover
HINCK LOUISE C., 3 Christopher—See p 33
JACOBUS E. W. CO., 269 Bellevue av—See p 33
JENKINS ALGER & CO., Lorraine and Erie R. R.—See inside back cover
LARSEN PEDER, 36 Spring—See p 34
Metropolitan Life Insurance Co 442 Bloomfield av
MOONEY & HENING, 26 Spring—See top lines
PABODIE BENJAMIN F., 36 Spring—See p 4
PARSONS WILLIAM H., 270 Bellevue av—See back cover
Simpson Alfred W Mt Hebron rd
STONE WILLIAM E., 89 Walnut—See front cover
TAYLOR IRA M. & WATERHOUSE, 38 Spring—See foot lines
TAYLOR WILLIAM M. & ANDRUS B. HOWE, 34 Spring—See p 34
Unger Ferdinand 30 Forest
Watkins James 86 Walnut

JEWELERS, WATCHMAKERS AND REPAIRERS.

Hartwig A M 539 Bloomfield av
Henke August 221 Glen Ridge av
Kern Edward C 444 Bloomfield av
Willis Theodore M 622 Bloomfield av
WISS J. & SONS, 683 Broad, Newark—See p 16

KINDLING WOOD.

Douglas David Jr 7 Park

LADDER MFR.

NOYES W. H., 160 1st, Newark—See p 20

LADIES' TAILORS.

Engdahl Anton 35 Midland av
Harris & Cohen 409 Bloomfield av and 106 Walnut
Palladino Pasquale 430 Bloomfield av
Polifeme John 537 Bloomfield av
Snaidemen Benjamin 514 Bloomfield av
Suplansky Max 613 Bloomfield av
Weiss Benjamin 94 Walnut

MONTCLAIR TRUST COMPANY GUARANTEES TITLES TO REAL ESTATE AT FIXED CHARGES.
Capital, $100,000. Earned Surplus, $100,000

JOHN BLONDEL & SON. 98 GLENRIDGE AVE., MONTCLAIR. WE have the very best COAL that was ever mined.

LANDSCAPE GARDENERS.

BAIGRIE E. G. & CO., 58 Cambridge, East Orange—See p 17

LAUNDRIES.

Home Laundry Co 91 Walnut
King Charles 280 Bloomfield av
Lee Thomas 646 Bloomfield av
Lung Sam 8 N Fullerton av
Manhattan Hand Laundry 121 Walnut
MODEL HAND LAUNDRY THE, 633 Bloomfield av—See front cover
Sing Kin Soy 87 Forest
Sing Quong Mee 590 Bloomfield av
Sing Yue Loy 413 Bloomfield av
Sleeper J F (agent) 108 Midland av
Tobey Harry 601 Valley rd
Wong William 251 Bellevue av

LAWYERS.

Ames William W 491 Bloomfield av
Badgley Theodore J 442 Bloomfield av
Badgley & Badgley 467 Bloomfield av
BARRETT & BARRETT, (416) 763 Broad, Newark—See p 21
Boyd Robert M Jr 481 Bloomfield av
CAHILL JOHN FRANCIS, (616) 800 Broad, Newark—See p 21
Crane William W 491 Bloomfield av
Goodell Edwin B 491 Bloomfield av
Hines John A 460 Bloomfield av
PAYNE FREDERIC M., 197 Market, Newark—See p 21
PITNEY, HARDIN & SKINNER, (701) 763 Broad, Newark—See p 21

LIQUORS (WHOLESALE).

Decker Charles M & Bros 6 Church
MONTCLAIR BOTTLING WORKS, 345 Bloomfield av—See p 7

LIVERY, BOARDING AND SALE STABLES.

Clayton Frank E 20 Spring
Cosgrove John 230 N Fullerton av
Davidson George (hacks) 17 Cross
Fear George V 50 Greenwood av
Hart John Cooper av n Valley rd

Bloomfield Coal & Supply Co. House Warming Supplies, and Provender for horses, cows and poultry.

East Orange Lumber Co. Yard, Lawrence St. and Erie R. R. near Watsessing Centre, East Orange, N. J. Tel. 1079-W Bloomfield,

Hayes & Son 267 Bellevue av
Horton William H D 8 N Willow
Kinnan A E & Son 97 Walnut
Mullen Hugh estate (boarding) 292 Bloomfield av
MULLIN M. A. CENTRAL LIVERY STABLES, 265 Washington, Newark; branches 209 Clinton av and 95 Summit do.—See p 23
OLSSON SVEN, 26 Valley rd—See p 22
Perry E 79 Orange rd
Van Gieson J Wesley 18 Midland av

LUMBER DEALERS.

CROWELL JAMES, 386 Ogden foot Cross, Newark—See p 25
DODGE & BLISS CO., West Side av c Van Keuren av, Jersey City—See p 24
EAST ORANGE LUMBER CO., 47 Lawrence, East Orange—See top lines
OSBORNE & MARSELLIS CO., 272 Bellevue av—See inside back cover
Persons W O 15 Greenwood av
RUDGERS I. NEWTON LUMBER CO., 101 Greenwood av—See front cover

MACHINISTS AND MACHINERY MFRS.

Heller P J 38 Valley rd
Lindsley Theo P 385 Bloomfield av
Montclair Garage and Machine Co 657 Bloomfield av

MAIL ORDER BUSINESS.

Paris Ring Co 481 Bloomfield av
Reuss & Williams Co 481 Bloomfield av

MANTELS.

MESSER JOSEPH J., 463 Central av, Newark—See p 26
STANDARD MANTEL CO. THE (marble, wood and slate), 219 Sussex av, Newark—See p 26

MASON BUILDERS.

Booth George 138 Claremont av
BOXALL GEORGE W., 109 Midland av—See p 14
Broadbent DeWitt 400 Grove
Cordellicchio Joseph 29 New
Courter John R 95 Forest
Delehanty James 28 William
Feeney Owen 179 Valley rd
Gibson & Collins 143 N Fullerton av

A. F. OLSEN. Electric Engineer and Contractor
118 ORANGE STREET. Tel. 1031-L.

Bank of Montclair. SAFE DEPOSIT VAULTS. Absolute Security. Fireproof Storage of Valuables at Reasonable Rates. Boxes to Rent, $5 per annum and upwards.

JACOBUS E. W. CO., 269 Bellevue av—See p 33
Manuel John & Son 125 Claremont av
O'Neill James P 161 N Mountain av
Pierce Francis H 46 North View av
SIGLER CHARLES P., 107 Midland av—See P 14
Sigler Melvin 710 Valley rd
Sigler Theodore 25 North View av

MASONS' MATERIALS.

OSBORNE & MARSELLIS CO., 272 Bellevue av—See inside back cover
Persons W O 15 Greenwood av

MASSAGE.

Little Harriet M Mrs 500 Bloomfield av
Mahn Mary 396 Bloomfield av
Solander Ida 392 Bloomfield av
Wood Andrew 54 Greenwood av

MATTRESS MFR.

CHARLES SAMUEL, 411 Bloomfield av—See opp map

MEAT AND VEGETABLE MARKETS.

Andolino Ralph 62 Glen Ridge av
Bierman J & L 9 Midland av
Buchler Charles P 160 Bloomfield av
Caro & Kashmann 555 Bloomfield av and 118 Walnut
Dunning Henry L 526 Bloomfield av
Harrison Elston M 469 Bloomfield av
Hoppe John D 221 Bellevue av
Leibe Bros 102 Walnut
Loran N & Co 169 Bloomfield av
Morongelli Antonio 88 Bay
O'Keefe Thomas J N 618 Bloomfield av
Paulsen Fred D Bellevue av
Roth & Co 516 Bloomfield av
Spencer A G Co 522 Bloomfield av
VanNess J W & Co 603 Bloomfield av

MEN'S FURNISHINGS.

Brownell Mary E Mrs 44 Valley rd
Cole H M 500 Bloomfield av
Fox James B & Co Bellevue av c Valley rd
Harris Louis 569 Bloomfield av
Hughes William 515 Bloomfield av

ESSEX TITLE GUARANTY & TRUST CO. Highest rates paid on Certificate of Deposit. Money to Loan. Mortgages for Investors. 491 Bloomfield Av., Montclair

IRA M. TAYLOR & WATERHOUSE. PROMPT RETURNS FROM RENTED PROPERTY. Montclair

THE BLOOMFIELD NATIONAL BANK,
Bloomfield Center.
Interest Paid on Accounts in Savings Department. Interest commences each month

SCHAIT F J & SON, 267 Bellevue av—See back cover
Weinberg Marks 559 Bloomfield av
Weiss Benjamin 94 Walnut

MERCHANT TAILORS.

GUSTAFSON ERNEST J., 26 Church—See foot lines
SCHAIT F. J. & SON, 267 Bellevue av—See back cover

MILK DEALERS.

Borden's Condensed Milk Co 145 Glen Ridge av
Fairfield Dairy Co 483 Bloomfield av
Hamilton William H Alexander av n Grove
Puritan Dairy 18 St Lukes pl
Smith Willard B 156 High
Weissmann John L 401 Grove

MILLINERS AND MILLINERY GOODS.

HAHNE & CO., 625 Broad, Newark—See p 18
Patterson Mary F Mrs 536 Bloomfield av
Snaidemen Benjamin 514 Bloomfield av

MONUMENTS.

ESPY JOHN, 664 Bloomfield av—See front cover

MUSIC TEACHERS.

Alting Lottie F Miss 39 Midland av
Andrews Mark 32 S Willow
Birdseye Meta D (piano) 483 Bloomfield av
Brittain Mary T Miss (violin) 85 Elm
Chamberlain Anna P 467 Bloomfield av
DePuy Harriet A Miss 548 Bloomfield av
Everett Agnes Miss (violin) 483 Bloomfield av
Fox Julia F Mrs 10 Gates av
Greer Barbara 130 Glen Ridge av
Harris Adelaide M Miss (violin) 257 Midland av
Harrison Laura G Miss 45 Washington
Jeffery Claribel Miss 481 Bloomfield av
King I V 61 Greenwood av
Manning May Miss 34 Fulton
McGarry Julia S Miss 25 N Fullerton av
Scrivener C May Miss 39 N Fullerton av
Taylor George J (Piano) 211 Glen Ridge av
Unger Wilbur F 30 Forest
Young Walter S (vocal) 25 Forest

MONTCLAIR TRUST COMPANY
Allows interest on deposits subject to check at rates consistent with the character of the account and conservative methods.

MOONEY & HENING. REAL ESTATE, INSURANCE.
26 Spring St., opp. D., L. & W. Depot, Montclair

MUSIC AND MUSICAL MERCHANDISE.

BUSH J. MELVIN MUSIC CO., 501 Bloomfield av—See top lines

NEWSDEALERS.

Goman E E & Son 405 Bloomfield av
Hooe Bros 449 Bloomfield av
Lewis Josephine Mrs 61 Bloomfield av
POECKER FRED W., 271 Bellevue av—See p 26
Rudensey Jacob 92 Walnut
Schiff David 241 Bellevue av
Union News Co D L & W R R and Erie depots

NEWSPAPERS.

Montclair Herald (weekly) 211 Glen Ridge av
Montclair Times (weekly) 442 Bloomfield av

NURSERYMEN.

BAIGRIE E. G. & CO., 58 Cambridge, East Orange—See p 17
Wallace A S 29 N Fullerton av
Williams J C 140 Harrison av

NURSES.

Clark S Isabel Miss 187 Montclair av
Conroy Ellen Miss 76 Elmwood av
Drysdale Annie Miss 37 N Willow
Espey Mary Miss 95 Grove
Freeman Florence Miss bds 92 Church
Gillen Ellen F Mrs 95 Grove
Guthrie Alice Miss 95 Grove
Lane Susan K Miss 33 Union
Mack Margaret Miss 95 Grove
Maclean Elizabeth 15 N Fullerton av
Mains Elizabeth 95 Grove
Merwin C L Mrs 73 Forest
Morgan Ada M 95 Grove
Morgan J Edith Miss 95 Grove
Nullmeyer Emily Miss 47 Park
Obourn Susie A Miss 86 Valley rd
Orrell Sarah Miss 95 Grove
Peterson Beda Miss 95 Grove
Seibert Maude S Miss 7 Gates av
Synnott Margaret Miss 117 S Fullerton av
Smith Clara J Miss 95 Grove
Thompson Mary B Miss 9 James
Willer May Miss 95 Grove

Massmann **FLORIST.** 438 BLOOMFIELD AVENUE, MONTCLAIR
Phone 256-W.

Pianos TO RENT. FOR SALE. **Pianos** TUNED AND REPAIRED. **Bush's** 301 Bloomfield Ave. Phone 512-L.

OFFICE FURNITURE.

SELLEW TIMOTHY G., 111 Fulton, New York—See p 27

OPTICIANS.

Kern Edward C 444 Bloomfield av
WISS J. & SONS, 683 Broad, Newark—See p 16

PACKING BOXES.

DODGE & BLISS CO., West Side av c Van Keuren av, Jersey City—See p 24

PAINTERS AND PAPER HANGERS.

Allvin I Severin 16 Trinity pl
Blake & Wolff 543 Bloomfield av
Bogart William V 115 Walnut
Bush Charles L 137 Walnut
Campbell Harry T 186 Alexander av
Casey Thomas J 1 Grove
Chamberlain George W 405 Bloomfield av
Dobrin Morris 611 Bloomfield av
Edgar Alfred W 421 Bloomfield av
Fowler & Dalton inc 22 Spring
Halstead Cornelius 36 Watchung av
Harris David 44 North View av
Harris Henry E 57½ Forest
Hayden George H 166 Valley rd
Howard & Klotz 125 N Fullerton av
JOHNSON & SHEPHERD, 331 Bloomfield av—See p 27
LeCour William H & Co 51 Walnut
Lundell Julius 146 Valley rd
Penn William T 17 Charles
ROGGHE CHARLES, 19 Brookfield rd—See p 27
SCHULZ H. & SON CO., 869 Broad, Newark—See p 28
Sienefeld Isador 175 Bloomfield av
Titus Theodore A 605 Bloomfield av
Van Wagoner Edmund D 65 Forest

PAINTS, OILS AND GLASS.

Carson John L 439 Bloomfield av
Crane I Seymour 460 Bloomfield av
Smith Irving C 609 Valley rd
Titus Theodore A 605 Bloomfield av

PAPER HANGINGS.

SCHULZ H. & SON CO., 869 Broad, Newark—See p 28

E. J. GUSTAFSON. MAKER OF MEN'S CLOTHES. 26 CHURCH ST., MONTCLAIR.

BANK OF MONTCLAIR. Foreign Exchange, Letters of Credit and Travelers' Cheques for sale at current rates.

PATENT AND PROPRIETARY MEDICINE MFRS.

NEW JERSEY VIAVI CO., 22 Central av, Newark—See p 36

PATTERN AND MODEL MAKERS.

McCLURE JOHN C., 134 Orange, Newark—See p 28

PAVERS.

GIBBS FRED W., 265 Park—See p 17

PHOTOGRAPHERS.

Insley H A 5 N Fullerton av
Shogren Simon E 6 N Fullerton av
Walker Samuel W 185 Glen Ridge av

PHYSICIANS.

Allis Jere A 386 Park
Areson William H 153 Bellevue av
Blackwell Emily Miss 17 Plymouth
Bradford Stella S 76 Church
Brown James S 43 S Fullerton av
Burnett Hayes J 23 Maple pl
Carmen Fletcher F 129 Walnut
Case Levi W 41 Park
Foster H W 10 Crescent
Francis Richard P 12 Plymouth
Goodrich Louis M (osteopathist) 633 Valley rd
Halsey Levi W 64 Church
Hanan James T 11 Crescent
Harrison William N 76 Oakwood av
Judson Andrew R 14 Bradford pl
Krichbaum James W 207 Bellevue av
Krichbaum Philip E 35 S Fulleron av
Krichbaum Theodore W Mrs 35 S Fullerton av
Love Leslie C 16 Church
Mabey J Corwin 29 Midland av
Meeker Irving A 581 Valley rd
Mercelis Elizabeth 17 Plymouth
NEWTON RICHARD C., 42 Church. Office hours, 8 to 9 a. m.; 1 to 2 and 5:30 to 7 p. m.; Sundays, 9 to 10 a. m. Phone 62
Noble Willis C 55 S Fullerton av
Opdyke Ralph 27 S Fullerton av
Shelton Charles H 70 Grove
Smith Anna L 50 N Fullerton av
Smith Forest P (osteopathist) 35 Park

ESSEX TITLE GUARANTY & TRUST CO. Invests money in high class first mortgages on Montclair Real Estate without expense to the lender. Title fully guaranteed.

THOMAS WOOD, FLAGGING AND CURBING
LABLE STREET, OPPOSITE ERIE DEPOT LAID AND SET.

Smith Helena (osteopathist) 35 Park
Synott M J 34 S Fullerton av
Whitney Isaelle T Miss (osteopathist) 633 Valley rd
Wilson William C 72 Valley rd
Wrensch Alex E 79 Valley rd

PIANO MFRS.

LAUTER CO., 659 Broad, Newark—See p 29

PIANO TUNERS.

BUSH J. MELVIN, 133 N Fullerton av—See top lines
BUSH J. MELVIN MUSIC CO., 501 Bloomfield av—See top lines
LAUTER CO., 659 Broad, Newark—See p 29
PALLADINO MICHAEL, 430 Bloomfield av—See p 29

PIANOS AND MUSICAL INSTRUMENTS.

BUSH J. MELVIN MUSIC CO., 501 Bloomfield av—See top lines
HAHNE & CO., 625 Broad, Newark—See p 18
LAUTER CO., 659 Broad, Newark—See p 29
PALLADINO MICHAEL, 430 Bloomfield av—See p 29

PICKLE MFR.

Montclair Jam Kitchen 15 Label

PICTURES AND PICTURE FRAMING.

HAHNE & CO., 625 Broad, Newark—See p 18
Madison Edward Co 465 Bloomfield av
Speller John L 609 Valley rd

PLANING AND MOULDING MILLS.

CARLSON JOHN S. & L. CO., 85 Walnut—See p 8
Lyman John T Claremont av and Erie R R

PLUMBERS, STEAM AND GAS FITTERS.

CABLE & FAY, 81 Forest—See p 31
Caslucci & Romano 27 Glen Ridge av
Chestnut William N 29 Brookfield rd
Crane I Seymour 466 Bloomfield av
DURR JOSEPH A., 243 Bellevue av—See front cover
FAAS FREDERICK, 15 Midland av—See p 32
Fentzlaff Plumbing and Heating Co 421 Bloomfield av
Gasser & Williams r 637 Bloomfield av
GRAY J. F., 32 Valley rd—See p 31
Grohe Charles & Co 79 Walnut

MONTCLAIR TRUST COMPANY Invites deposits from responsible individuals, firms and Corporations. Correspondence on the subject will receive careful attention.

Call up 1572 if you need good clean COAL. **JOHN BLONDEL & SON.** 98 Glenridge Ave., MONTCLAIR.

Hayes & Kierstead 607 Valley rd
KAVENY JOHN J., 28 Valley rd—See p 31
McDermott Edward 276 Bloomfield av
McCrystal William 341 Bloomfield av
McGregor Alexander 59 Valley rd
NOBLE WILLIAM E., 30 Valley rd—See p 32
Petersen Charles N 9 Label
Samuel Charles J 68 Greenwood av
Southward George 40 Spring
Taylor John H & Bro 219 Glen Ridge av
UPPER MONTCLAIR HEATING AND PLUMBING CO., 1 Bayard pl—See p 30

POLES.

NOYES W. H., 160 1st, Newark—See p 20

POULTRY.

Flint M E & A W 371 Orange rd

PRESERVES.

Montclair Jam Kitchen 15 Label

PRINTERS (BOOK AND JOB).

Kennedy Joseph L 329 Bloomfield av
Madison Edward Co 465 Bloomfield av
Montclair Herald 211 Glen Ridge av
Montclair Times Co 444 Bloomfield av
Rutan Walter 221 Glen Ridge av

PRODUCE DEALERS.

Dimmick E J & Bros 611 Valley rd
Jacobus Bros 518 Bloomfield av

REAL ESTATE AGENTS AND DEALERS.

BOWERS PHILIP J. & CO., 189 Market, Newark—See p 6
BY-SEL REALTY CO., 188 Park—See opp p 49
Crawley F M Bros 32 Spring
DANIEL WILLIAM H., 40 Spring—See p 33
DeWitt G M 266 Bellevue av
Draper R B 296 Bloomfield av
Godfrey Land and Building Co N Mountain av c Godfrey rd
Harris Robert B 26 Spring
HINCK ERNEST CO., 89 Walnut—See front cover
HINCK LOUISE C., 3 Christopher—See p 33
JACOBUS E. W. CO., 269 Bellevue av—See p 33

Bloomfield Coal & Supply Co. Best Pittston Coal, clean, dry and accurately weighed.

East Orange Lumber Co. Yard, Lawrence St. and Erie R. R. near Watsessing Centre, East Orange, N. J. Tel. 1079-W Bloomfield,

JENKINS ALGER & CO., Lorraine av and Erie R R—See inside back cover
LARSEN PEDER, 36 Spring—See p 34
Marshall Ernest M Lorraine av
MONTCLAIR REALTY CO., 153 Watchung av—See opp p 49
MOONEY & HENING, 26 Spring—See top lines
Nicastro Vincenzo 81 Bay
PARSONS WILLIAM H., 270 Bellevue av—See back cover
Simpson Alfred W Mt Hebron rd
STONE WILLIAM E., 89 Walnut—See front cover
TAYLOR IRA M. & WATERHOUSE, 38 Spring—See foot lines
TAYLOR WILLIAM M. & ANDRUS B. HOWE, 34 Spring—See p 34
Trowbridge C Shaw Co Midland av c Brunswick rd
Unger Ferdinand 30 Forest

RESTAURANTS.

Alexander & Burke 178 Bloomfield av
Amend Thomas 648 Bloomfield av and (lunch wagon) 347 Bloomfield av
Clark Joseph 508 Bloomfield av
Fields & Morris 268 Bloomfield av
HAHNE & CO., 625 Broad, Newark—See p 18
Jackson John 685 Bloomfield av
Jenkins Charles H 631 Bloomfield av
Moore George 674 Bloomfield av
Ridsdale Margaret Mrs 517 Bloomfield av
Soransen Joseph R 677 Bloomfield av
Staenberg Aaron 16 Spring
Thoemes Amanda Mrs 377 Bloomfield av

RIDING MASTER.

Potter Charles W 69 Portland pl

ROAD BUILDERS.

BAIGRIE E. G. & CO., 58 Cambridge, East Orange—See p 17

ROOFERS.

Harkins John J (slate) 343 Bloomfield av
McQuoid James B 65 Cedar
Oates Patrick J 117 Forest

A. F. OLSEN. Electrical Contractor. Lighting Equipments Installed. 118 ORANGE ST. Tel. 1031-L.

BANK OF MONTCLAIR. CAPITAL, $50,000. SURPLUS, $50 000. Banking by Mail. Mail Deposits promptly acknowledged.

SALOONS.

Corcoran Bernard M 634 Bloomfield av
Farrell Dennis A 36 Glen Ridge av
Farrell Patrick J 640 Bloomfield av
Leddy Hugh F 243 Bloomfield av
Paxton William H 24 Spring
Schluer Adolphies 619 Bloomfield av
Sigler Jerome 560 Bloomfield av
Washington Hotel 36 Glen Ridge av

SANITARIUM.

Clapp Edith J Miss 162 Upper Mountain av

SCHOOLS (PRIVATE).

Carter J L Mrs 489 Bloomfield av
Carter Mary B Mrs 491 Bloomfield av
Church of the Immaculate Conception School Munn c Cottage pl
Cloverside 5 S Mountain av
Doubleday Mary E Miss 491 Bloomfield av
MONTCLAIR ACADEMY, John G. MacVicar headmaster, Walden pl c Bloomfield av—See inside front cover

SODA AND MINERAL WATERS.

MONTCLAIR BOTTLING WORKS, 345 Bloomfield av —See p 7

SEEDS.

Crane I Seymour 466 Bloomfield av
Heller Peter J 38 Valley rd

SILVER AND SILVER PLATED WARE.

WISS J. & SONS, 683 Broad, Newark—See p 16

SPORTING GOODS.

Wrensch Albert 437 Bloomfield av

STAIR BUILDERS.

OLEN JOHN, 118 Greenwood av—See p 35
RAWSTROM CHARLES A., James c Valley rd—See p 35

STEAMSHIP TICKET AGENCY.

GALLAGHER HUGH, 417 Bloomfield av—See p 20

STEAM AND HOT WATER HEATING.

CABLE & FAY, 81 Forest—See p 31
DURR JOSEPH A., 243 Bellevue av—See front cover
FAAS FREDERICK, 15 Midland av—See p 32

ESSEX TITLE GUARANTY & TRUST CO. Pays the Highest Rate on Certificate of Deposit. 491 Bloomfield Av., Montclair

IRA M. TAYLOR & WATERHOUSE. ASK US ABOUT IT. MONTCLAIR.

THE BLOOMFIELD NATIONAL BANK, Bloomfield Center. Checking and Savings Accounts respectfully solicited.

Fentzlaff Plumbing and Heating Co 421 Bloomfield av
GRAY JOSEPH F., 32 Valley rd—See p 31
KAVENY JOHN J., 28 Valley rd—See p 31
NOBLE WILLIAM E., 30 Valley rd—See p 32
UPPER MONTCLAIR HEATING AND PLUMBING CO., 1 Bayard pl—See p 30

STENOGRAPHERS.

Daniel Edith Miss 467 Bloomfield av
Riker Jennie E Miss 483 Bloomfield av

STONE QUARRY.

Osborne & Marsellis Co 272 Bellevue av

STONE YARDS.

ESPY JOHN, 664 Bloomfield av—See front cover
WOOD THOMAS, 67 Label—See top lines

STORAGE.

Clayton Frank E 22 Spring
Fear Henry 40 Grove
Hart John Cooper av n Valley rd
LEACH EDWARD E., 586 Bloomfield av—See p 35
Montclair Van Co 665 Bloomfield av
Mullen Hugh estate 292 Bloomfield av

STORE FIXTURES.

MESSER JOSEPH J., 463 Central av, Newark—See p 26

SURETY BONDS.

MONTCLAIR TRUST CO., 483 Bloomfield av—See foot lines

SURFACE COATED PAPER MFRS.

United States Printing Co Label opp Erie depot

TAILORS.

Block Philip 601½ Valley rd
Giannetta Michael 379 Bloomfield av
Guancioni Raffaele 571½ Bloomfield av
Harris & Cohen 409 Bloomfield av and 106 Walnut
Johnson Carl 303 Bloomfield av
Neiman Abraham 14 Spring
Palladino Pasquale 430 Bloomfield av
Pisano Felix 687 Bloomfield av
Reimuller William 88 Church
SCHAIT F. J. & SON, 267 Bellevue av—See back cover
Schnack Louis 650 Bloomfield av

MONTCLAIR TRUST COMPANY Issues Travelers' Checks and Letters of Credit payable in all parts of the World.

MOONEY & HENING. REAL ESTATE, INSURANCE.
26 Spring St., opp. D., L. & W. Depot, Montclair

Sobel Edel 85½ Forest
Stolte Theodore B 501 Bloomfield av
Suplansky Max 613 Bloomfield av
Taschex Frederick A 381 Bloomfield av
Weiss Benjamin 94 Walnut

TALKING MACHINES AND SUPPLIES.

BUSH J. MELVIN MUSIC CO., 501 Bloomfield av—See top lines
HAHNE & CO., 625 Broad, Newark—See p 18

TEAS AND COFFEES.

Great Atlantic and Pacific Tea Co 519 Bloomfield av
Mancim John 441 Bloomfield av

TELEGRAPH COMPANY.

Western Union Telegraph Co 421 Bloomfield av

TELEPHONE COMPANIES.

Montclair and Bloomfield Telephone Co 467 Bloomfield av
New York and New Jersey Telephone Co 294 Bloomfield av

TILING.

NESSER JOSEPH J., 463 Central av, Newark—See p 26
STANDARD MANTEL CO. THE, 219 Sussex av, Newark—See p 26

TIN AND SHEET IRON WORKERS.

DURR JOSEPH A., 243 Bellevue av—See front cover
FAAS FREDERICK, 15 Midland av—See p 32
UPPER MONTCLAIR HEATING AND PLUMBING CO., 1 Bayard pl—See p 30

TITLE AND GUARANTY COMPANIES.

ESSEX TITLE GUARANTY AND TRUST CO., 491 Bloomfield av—See foot lines
MONTCLAIR TRUST CO., 483 Bloomfield av—See foot lines

TOYS.

Wrensch Albert 437 Bloomfield av
Young & Co 510 Bloomfield av

TRUCKMEN AND TEAMSTERS.

Montclair Van Co 665 Bloomfield av

TRUNKS, BAGS, ETC.

Corby Cyrus C 574 Bloomfield av
Harris Louis 569 Bloomfield av

Massmann FLORIST. Decoration for Weddings. Phone 256-W.
438 BLOOMFIELD AVENUE, MONTCLAIR

Everything in Music at New York City Prices. Bush's. 501 Bloomfield Ave. Pianos. Sheet Music. Talking Machines.

TRUST COMPANIES.

ESSEX TITLE GUARANTY AND TRUST CO., 491 Bloomfield av—See foot lines

MONTCLAIR TRUST CO., 483 Bloomfield av—See foot lines

TYPEWRITING MACHINES AND SUPPLIES.

NEWARK TYPEWRITING EXCHANGE, 52 Academy, Newark—See p 36

UNDERTAKERS.

Beach George E 446 Bloomfield av

GALLAGHER ARTHUR F., 421 Bloomfield av—See front cover

KEYLER JOHN D., 608 Bloomfield av—See back cover

UPHOLSTERERS.

Bates Arthur G 10 Spring

CHARLES SAMUEL, 411 Bloomfield av—See opp map

Harvey Edward A 83 Forest

Iacoletti Emanuel 407 Bloomfield av

Kaestner William 615 Valley rd

Moora Godfried 210 Glen Ridge av

Muller Joseph 24 Church

SIGN OF THE HAMMER, 532 Bloomfield av—See opp map

Valentine Stephen 60 Portland pl

VETERINARY SURGEONS.

BODENWIESER ELIAS, 50 Halsted, Kearny—See p 14

Bridge Phineas 103 Walnut

McDonough James 47 Portland pl

Smith Raymond B 90 Park

WATER SUPPLY.

Montclair Water Co Park c Portland pl

WELL DRILLER.

TUERS DAVID A., 288 Orange rd—See p 4

WINDOW SHADES AND FIXTURES.

Bates Arthur G 10 Spring

CHARLES SAMUEL, 411 Bloomfield av—See opp map

Moora Gottfried 210 Glen Ridge av

SCHULZ H. & SON CO., 869 Broad, Newark—See p 28

WOOD TURNER.

TRAEGER FRANK W., Greenwood av n Walnut—See p 37

E. J. GUSTAFSON. MAKER OF MEN'S CLOTHES. 26 CHURCH ST., MONTCLAIR.

MONTCLAIR TOWN GOVERNMENT

Mayor, Henry V. Crawford.
Town Clerk, Harry Trippett.
Collector of Taxes—Howard A. Sigler.
Town Attorney, Robert M. Boyd, Jr.
Town Surveyor, Kenneth Owen.
Town Physician, Dr. James S. Brown.
Registrar of Vital Statistics, Chester H. Wells.
Town Treasurer, Silas Stuart.
Overseer of the Poor, John Goman.
Superintendent of Roads and Sewers, Malcolm H. Smith.
Recorder, Henry L. Yost.

Councilmen.

First Ward, Ralph W. Grout, George E. Harris.
Second Ward, Walter MacNaughton, Henry E. Wrensch, Jr.
Third Ward, William H. Schoonmaker, Charles H. Hartshorne.
Fourth Ward, Thomas P. Alworth, Dr. Henry J. Lehrmann.

Standing Committees.

Finance, Grout, MacNaughton, Schoonmaker and Alworth.
Excise, MacNaughton, Harris, Hartshorne and Schoonmaker.
Roads and Sewers, Schoonmaker, Grout, MacNaughton and Lehrmann.
Buildings, Wrensch, Harris, Alworth and Hartshorne.
Street Lighting, MacNaughton and Lehrmann
Police, Grout, Schoonmaker, Alworth, Hartshorne and Harris.
Poor, MacNaughton, Lehrmann, Harris and Wrensch.
Street Opening, Hartshorne and Lehrmann.
Law, Grout, Wrensch, Alworth and Harris.
Fire, MacNaughton and Hartshorne.
Water, Harris, Wrensch and Schoonmaker.
Franchises, Schoonmaker, Grout, Wrensch and Lehrmann.

Board of Assessors.

William M. Taylor, William B. Jacobs; Secretary, Robert B. Harris.

Board of Health.

President, M. N. Baker; Vice President, Richard P. Francis, M.D.; Secretary, John N. Holton; Herbert M. Lloyd; Treasurer, Levi W. Halsey, M.D.; Inspector, Chester H. Wells.

Commissioners of Appeals.

A. B. Van Gieson, First Ward;; Charles L. Bush, Second Ward; Robert C. Ryerson, Third Ward; John B. Pratt, Fourth Ward.

Commissioner of Sinking Fund.

John C. Van Cleaf, George D. Finley, David F. Merritt, Starr J. Murphy, Andrus B. Howe, Secretary; ex-officio, Eilas Stuart.

POLICE DEPARTMENT.

Chief, Henry Gallagher.

Sargeants, James McGarry, Thomas Claren, Edward F. Reilly.

Roundmen, John J. Gannon, Edward H. Ackerman.

Patrolmen, John W. Perrin, Hugh Seery, William Lawler, Frederick O'Hara, Thomas Dockery, Richard Walter, Thomas Noon, Michael Corcoran, Thomas Dailey, Michael Mee, Patrick Brennan, James Lennon, James Lanagan, Harry Martin, George Cousins, Patrick Reagan, Michael McHugh, William A. Stewart, William Mead, Michael Morton, Cornelius Halstead.

FIRE DEPARTMENT.

Chief Engineer, Fred E. Williams.

Assistant Engineer, Patrick J. Farrell.

Fire Committee, Thomas P. Alworth, G. E. Harris, Walter MacNaughton, C. H. Hartshorne.

Hose Co. No. 1—Bloomfield avenue corner Valley road. Foreman, Albert Collard; Assistant Foreman G. D. Dodd.

Hose Co. No. 2—Harrison avenue corner Cedar avenue. Foreman, William T. Penn.

Hose Co. No. 3—Bloomfield avenue near Elm street. Foreman, Dennis Gannon; Assistant Foreman, Nicholas Nead.

Hose Co. No. 4—Valley road near Bellevue avenue. Foreman, J. D. Hayes; Assistant Foreman, David Harris.

Hose Co. No. 5—Walnut opposite Erie Railroad Station. Foreman, John Graham; Assistant Foreman, William Sofield.

Truck No. 1—Foreman, Dennis Farrell; Assistant Foreman, John H. Donough.

Truck No. 2—Foreman, William Chestnut; Assistant Foreman, Philip Gottfried.

FIRE ALARM SIGNALS.

14—Union street corner South Willow street.
16—Bloomfield avenue corner North Fullerton avenue.
17—Bloomfield avenue east of North Willow street.
18—Bloomfield avenue west of Grove street (Hose 3).
19—D., L. & W. Station.
Military Academy.
23—Orange road corner Hillside avenue
25—Bloomfield avenue corner South Mountain avenue.

26—Bloomfield avenue east of Valley road (Hose 1).
27—St. Lukes place opposite the High School
28—Bloomfield avenue corner Highland avenue.
31—Midland avenue and Holland terrace.
32—Irwin Park.
34—Central avenue opposite William street.
35—Van Vleck street west of Mountain avenue.
36—Midland avenue corner Montague place.
38—Midland avenue corner Chestnut street.
42—Walnut street west of Christopher street.
43—Walnut street east of Forest street.
44—Forest street corner Chestnut street.
45—Park street corner Walnut street.
48—Montclair avenue corner Columbus avenue.
49—Walnut street corner Pine street.
52—Glen Ridge avenue corner Bay street.
53—Bloomfield avenue corner New street.
54—George street corner Sherwood avenue.
56—Grove street corner Claremont av.
61—Orange road opposite Ward place.
62—Cedar street at School.
63—Orange road corner Elm street.
64—South Fullerton avenue corner Hawthorne place.
65—Orange road corner Cross street.
67—Elm street corner Lexington avenue.
68—Lincoln corner Madison avenue.
71—South Mountain avenue and Llewellyn rd
72—Harrison avenue corner Tichenor place.
73—Harrison avenue corner Llewellyn road.
74—Harrison avenue corner Orange road.
75—South Mountain avenue head of Dike alley.
76—Harrison avenue south of Gates avenue.
81—Bellevue avenue and R. R. crossing (Hose 4, U. M.)
82—Valley road corner Watchung avenue.
83—Park street corner Bellevue avenue (U. M.)
84—Grove street corner Watchung avenue.
85—Valley road corner Little Falls road(U. M.)
86—Park road corner Inwood avenue (U. M.)
87—Valley road corner Mt. Hebron road (U. M.)
91—Edgemont road corner Brookfield road.
92—Bellevue avenue corner Mountain avenue.
93—Upper Mountain avenue corner Watchung avenue.
612—Hilltop place corner Samuel street.
613—Willowdale avenue corner Gardiner place.
614—Orange road corner South Fullerton avenue.
812—Park street corner Gordenhurst avenue.
813—Park street corner Elston road.
814—Wildwood avenue corner Grove street.
815—Clarewill avenue corner Grove street.
816—Fifth avenue and Mountain avenue.

PUBLIC SCHOOLS.

Board of Education—President, John R. Livermore; Vice President, Benjamin Graham; Secretary and Business Manager, Edward Madison; Superintendent ot Schools, Randall Spaulding.

First Ward—Henry F. Torrey, M. S. Wilson, Henry F. Holloway.

Second Ward—Albert French, Whiting G. Snow, William W. Peake.

Third Ward—Benjamin Graham, Arthur Horton, John R. Livermore.

Fourth Ward—Charles R. Truex, John E. Styles, George W. Usher.

High School, Orange avenue—Principal, Herbert W. Dutch. Vice Principal, Elsie M. Dwyer.

Central School, Orange avenue corner Valley road—Principal, Archibald S. Knight.

Chestnut Street School—Principal, F. C. Clifton.

Mt. Hebron School, Bellevue avenue—Principal, John W. Thompson.

Maple Avenue School—Principal, S. Minnie Wiggins.

Cedar Street School—Principal, Grace D. Kellogg.

Bellevue Avenue School—Principal, John T. Thompson.

Montclair Heights School, Mt. Hebron road—Principal, V. Edith Gillette.

Watchung School, Fullerton avenue corner Garden—Principal, F. C. Clifton.

CHURCHES.

First Baptist Church—South Fullerton avenue near Bloomfield avenue. Pastor, Rev. Harry E. Fosdick; Church Clerk, J. D. Drew; Sunday School Superintendent, George L. Olney; Janitor, Arthur Austin.

St. Paul's Colored Baptist Church—17 Huntley street. Pastor, Rev. Edward E. Jackson; Sunday School Superintendent, Richard D. Spain; Janitor, Samuel Noble.

Swedish Baptist Church—Trinity place. Pastor, Rev. Avel Peterson; Sunday School Superintendent, Karl Stromberg.

Union Baptist Church—Portland place. Pastor, Rev. J. C. Love; Sunday School Superintendent, W. R. E. Grigsby; Sexton, Joseph Jordan.

Christian Union Congregational Church—Cooper avenue between Park street and North View avenue, Upper Montclair. Pastor, Rev. Henry E. Jackson; Sunday School Superintendent, R. H. Dodd; Janitor, Harrington Talbot.

First Congregational Church—South Fullerton avenue corner Plymouth street. Pastor, Rev. A. H. Bradford, D.D.; Sunday School Superintendent, Rev. Robert Seneca Smith; Sexton, Murdock Robertson.

Pilgrim Congregational Church—128 Bloomfield avenue. Pastor, Rev. Thomas Travis. Sunday School, 3 p. m.; Summer, 9.40 a. m.

Watchung Avenue Congregational Church—North Fullerton avenue. Pastor, Rev. Horace Porter.

Montclair Heights Dutch Reformed Church—Valley road corner Mt. Hebron road. Pastor, Rev. Albert Von Schlieder; Sunday School Superintendent, Thomas S. Holbrook; Sexton, William H. Stanfield.

St. James' Episcopal Church—Valley road corner Bellevue avenue, Upper Montclair. Rector, Rev. John G. Fawcett; Sunday School Superintendent, Francis R. Nichols; Sexton, Elsie Williams.

St. Luke's Episcopal Church—Fullerton avenue corner Union street. Rector, Rev. Frederick B. Carter.

St. John's Church—Montclair avenue corner Chestnut street. Rector, Rev. Claudius M. Roome; Sunday School Superintendent, Edward Pearson.

Swedish Lutheran Church—Glen Ridge avenue corner Forest street. Pastor, Rev. E. S. Ternberg; Secretary, S. A. Swenson; Sunday School Superintendent, Rev. E. S. Ternberg.

First Methodist Episcopal Church—North Fullerton avenue near Bloomfield avenue. Pastor, Rev. Abner H. Lucas, D.D.; Sunday School Superintendent, George A. Hall; Sexton, Julius Heyer.

St. Mark's Methodist Episcopal Church—Bloomfield avenue below Elm street. Pastor, Rev. Frederick H. Butler.

Cedar Avenue Presbyterian Chapel—Cedar corner High. Pastor, Rev. Thomas Morgan; Sunday School Superintendent, Rev. Thomas Morgan; Sexton, W. T. Penn.

First Presbyterian Church—Bloomfield avenue corner Church. Pastor, Rev. Llewellyn S. Fulmer, D.D.; Sunday School Superintendent, James M. Speers; Primary Department Superintendent, Miss Henrietta Crane; Sexton, Thomas Oliver.

First Presbyterian Church, Upper Montclair—Fernwood and Norwood avenues. Pastor, Rev. George A. Paul, D.D.; Sunday School Superintendent, William M. Burckett.

Grace Presbyterian Church—Chestnut corner Forest street. Pastor, Rev. Edward P. Payson; Sunday School Superintendent, Harry M. Best; Sexton, Lewis Tucker.

Trinity Presbyterian (Free Church)—Claremont and Midland avenues. Pastor, Rev. Orville Reed.

Church of the Immaculate Conception (Roman Catholic)—Fullerton avenue corner Munn street. Pastor, Rev. Daniel F. McCarthy; Assistants, Rev. John A. McGeavny, Rev. Frederick Mitchell; Sunday School Superintendent, Sister Agnes DeSales; Janitor, John McHugh.

St. Cassian's Roman Catholic Church—Norwood avenue near Bellevue avenue. Rev. Daniel F. McCarthy in charge.

Unity Church—Church street. Pastor, Rev. Edgar S. Wiers.

First Church of Christ, Scientist—Meets at 10 South Fullerton avenue. First Reader, Ivan S. Somerville; Sunday School Superintendent, Mrs. Anna E. Manson.

SOCIETIES, ASSOCIATIONS, ETC.

Altruist Society of Montclair—213 Glen Ridge avenue. President, Mrs. W. E. Marcus; Secretary, Mrs. J. R. Bradley; Treasurer, J. F. Geertz; Superintendent, Mrs. N. H. Patterson.

B. P. O. Elks, Montclair Lodge, No. 891—Meets second and fourth Wednesdays of each month at Arcanum Hall, 467 Bloomfield avenue. Exalted Ruler, Charles E. Gorton; Secretary, George C. Greasen, Treasurer, Calvin W. Smith.

Brotherhood of America, Montclair Circle, No. 35—Meets second and fourth Wednesdays of each month at Times Hall. C. W., John O. Swenson; Recorder, Willis Depuy; Treasurer, Peter R. Ryan.

Catholic Benevolent Legion, Father Street's Council, No. 83—Organized 1884. Meets second and fourth Wednesdays of each month at 17 Midland avenue. President, John Gallagher; Secretary, John Eckman; Treasurer, Thomas Crawley.

Commonwealth Club of Upper Montclair—Valley road near Cooper avenue, Upper Montclair. President, Seward Davis; Treasurer, R. C. Anderson; Secretary, T. C. Holbrook.

Daughters of the American Revolution, Eagle Rock Chapter—Regent, Mrs. Michael M. LeBrun; Secretary, Mrs. L. A. Wight, Treasurer, Mrs. A. T. Skerry.

Daughters of the Revolution, Montclair Chapter—Organized January, 1893. Meets monthly at the homes of its various members. Regent, Mrs. Henry Lang; Secretary, Miss Susan Ogden Clark; Treasurer, Mrs Joseph H. Bryan.

Exempt Firemen's Association—President, J. R. Livermore.

Firemen's Relief Association—President, A. F. Smith; Secretary, James E. Stevens.

Foresters of America, Court Montclair, No. 66—Meets first and third Mondays of each month at Arcanum Hall, corner Bloomfield and Fullerton avenues. Chief Ranger, Frank B. Morehead; Secretary, Daniel Donohue; Treasurer, John A. Gosler.

Fraternal Order of Eagles, Montclair Aerie, No. 1630—Meets first and third Thursdays of each month at 548 Bloomfield avenue. W. P., William H. Senior; Secretary, Henry L. Bossert; Treasurer, Theodore J. Rose.

F. & A. M., Montclair Lodge, No. 144—Stated communications first and third Tuesdays of each month in Doremus Building. W. M., Harry M. Best; Treasurer, Edward H. Holmes; Secretary, W. Armroyde Gray.

Grand United Order Odd Fellows, Mendleton Lodge—Meets first, third and fourth Wednesdays of each month at 117 Walnut street. N. G., John L. Gordon; Secretary, W. S. Wildes; Treasurer, W. H. Randall.

Hillside Building and Loan Association of Montclair—Meets first Wednesday of each month at 460 Bloomfield avenue. President, Henry E. Wrensch, Jr.; Secretary, Benjamin F. Pabodie; Treasurer, William B. Wallace.

Improved Order of Heptasophs, Montclair Conclave, No. 261—Meets first and third Mondays of each month. Archon, John W. Lacour; Secretary, W. L. Doremus.

Improved Order of Red Men, Kaskaskia Tribe—Meets second and fourth Fridays of each month at Times Hall. Sachem, John Haas; Chief of Records, John McKenna; Keeper of Wampum, Daniel Logan.

I. O. O. F., Watchung Lodge, No. 134—Organized May 4, 1869. Meets every Thursday evening in Arcanum Hall, Bloomfield avenue. N. G., Edward Purdy; Secretary, Peter Haring; Treasurer, R. W. Burgess.

I. O. G. T., Crystal Lodge, No. 244—Meets first and third Wednesdays of each month at Times Hall. C. T., Jessie Dodd; Secretary, Miss Cora Harris.

Independent Order of Foresters, Court Mountainside, No. 4482—Meets second and fourth Wednesdays of each month at 17 Midland avenue.

Independent Order of Foresters, Court Montclair Center—C. R., William A. Senior; Secretary, William H. Gallagher; Treasurer, Joseph Kennedy.

Junior Order United American Metchanics, Frederick H. Harris Council—Secretary, Charles E. DeGroot; Treasurer, Luther L. Smith.

Knights of Columbus, Montclair Council, No. 1277—Meets second and fourth Mondays of each month at 548 Bloomfield avenue. G. K., Joseph A. Hohman; Recorder, James C. McGlynn; Treasurer, William H. Senior.

Knights of Honor, Montclair Lodge, No. 2638—Organized December 22, 1881. Meets in Hayden Building, 550 Bloomfield avenue. Reporter, Robert O. Wilson; Financial Reporter, James B. Pier.

Knights and Ladies of Honor, Northern Star Lodge, No. 1368—Protector, Lucy J. Dodd; Treasurer, Bertha Wrensch; Secretary, Mary Keller.

Letter Carriers' Association—President, Joseph Robe; Secretary, Thomas Dyer; Treasurer, George Romer.

Loyal Association, Claremont Council, No. 51—Meets first and third Mondays of each month at 548 Bloomfield avenue. Councilor, W. A. Meyer; Recorder, F. H Skidmore; Treasurer, W. K. Hunt.

Maple Athletic Club—Meets 648 Bloomfield avenue first and third Tuesdays of each month. President, Frank Hyland; Financial Secretary, Frederick Sauter; Recording Secretary, Arthur Sauter; Treasurer, Frederick Prahst.

Master Carpenters' Association—Corner Jerome place and Walnut street, Bloomfield. President, B. G. Sims; Treasurer, A. Brooks; Secretary, S. Jerome Aimar.

Master Plumbers' Association—President, William Chestnut; Secretary, B. Garrabrant; Treasurer, Alexander McGregor.

Montclair Athletic Club—Valley road near Club. President, L. O. Ivey; Treasurer, Joseph A. Horne; Recording Secretary, C. O. Truex; Financial Secretary, S. Soverel; Captain, A. S. Williams.

Montclair Building and Loan Association—Meets first Monday evening in each month at 460 Bloomfield avenue. President, H. M. Cole; Secretary, C. Alexander Cook; Treasurer, W. W. Ames.

Montclair Camera Club—460 Bloomfield avenue. President, William B. Smith; Secretary, C. R. Jacobus; Treasurer, Henry Lang.

Montclair Civic Association—Meets third Tuesday evening of each month at Free Public Library. President, John B. Wight; Secretary, William L. Ludlam; Treasurer, Mrs. Frank A. Hall.

Montclair Club—22 Church street. President, Kirk Brown; Secretary and Treasurer, William P. Hadwen, Jr.

Montclair Gun Club—President, George Batten; Secretary, Edward E. Winslow; Treasurer, S. R. Soveral.

Royal Arcanum, Montclair Council, No. 421—Meets second and fourth Tuesdays of each month at Arcanum Hall, Doremus Building. Regent, William J. Momberger; Secretary, W. K. Thomas; Treasurer, Walter K. Hunt.

Royal Arcanum, Mountainside Council, No. 1420—Meets second and fourth Mondays of each month corner Bellevue avenue and Valley road. Regent, Frederick Miller; Treasurer, W. A. Dunlop; Secretary, B. T. Garrabrant.

St. Patrick's Alliance, Branch No. 3, District No. 5—Meets second and fourth Thursdays of each month at Tegakwita Hall, Munn street. Secretary, Joseph L. Kennedy.

United Brotherhood Carpenters and Joiners, Local No. 429—Meets second and fourth Tuesdays at 442 Bloomfield avenue. President, Walter W. Cole; Recording Secretary, Theodore Rounsaville; Treasurer, James Paul.

Young Men's Christian Association—538 Bloomfield avenue. President, Charles I. Reeves; Vice President, Benjamin V. Harrison; Secretary, Arthur Y. Meeker; Treasurer, Charles M. Dutcher.

Colored Men's Branch—522 Bloomfield avenue. Chairman, J. G. MacVicar; Secretary, W. F. DeBardeleben.

W. C. T. U.—Organized 1883. All business meetings occur on the second Monday of each month at 10 a. m. in Y. M. C. A. Building. President, Mrs. Lee Cook Smith; Vice Presidents, two ladies from each church in Montclair; Corresponding Secretary, Mrs. Frank Delano; Recording Secretary, Mrs. Louise Fisher; Treasurer, Mrs. P. H. Edmundston.

CHILDREN'S HOME ASSOCIATION.

First Vice President and Acting President, Mrs. Wilson W. Smith; Second Vice President, Mrs. A. C. Corby; Recording Secretary, Mrs. William H. Farmer; Corresponding Secretary, Mrs. Caroline Felsinger; Treasurer, Mrs. Arthur H. Churchill.

Managers, Mrs. W. I. Lincoln Adams, Mrs. P. C. Ackerman, Mrs. A. H. Bradford, Miss Harriet Cooper, Mrs. F. B. Lovejoy, Mrs. A. C. Corby, Miss Caroline Felsinger, Mrs. G. D. Finlay, Mrs. Seth Comstock, Mrs. Kirk Brown, Mrs. Rufus B. Cowing, Jr., Mrs. F. J. Drescher, Mrs. J. C. Pennie, Mrs. George S. Jellerson, Mrs. Sylvester Post, Mrs. W. W. Smith, Mrs. George F. Simpson, Mrs. E. T. Wilkinson, Mrs. Arthur H. Churchill, Mrs. M. B. Drew, Mrs. William J. Dykes,

Mrs. Frank L. Dyer, Mrs. William H. Farmer, Mrs. F. H. Siegfried, Mrs. A. O. Miller, Mrs. Sigourney White, Mrs. K. W. Moffat.

Consultants, Dr. James S. Brown and Dr. Levi W. Halsey.

Attending, Dr. Willis C. Noble.

Oculist, Dr. W. R. Broughton.

Dentists, Drs. Watkins, Wilde, Hand, Pinkham and Wallace

MOUNTAINSIDE HOSPITAL.

Highland avenue corner Bay street. President, Mrs. Franklin H. Hooper; Vice Presidents, Mrs. Franklin W. Dorman, Miss Margaret S. Jarvie, Miss Kate B. Dalrymple; Recording Secretary, Mrs. Wm. H. White; Corresponding Secretary, Miss Josephine D. Davis; Treasurer, Miss Emily B. Shultz; Assistant Treasurer, Mrs. Michael M. LeBrun; Superintendent, Miss Edith Madeira; First Assistant Superintendent, Miss Elizabeth M. Watson; Second Assistant Superintendent, Miss Edith Merriman.

GRAND ARMY OF THE REPUBLIC.

John M. Wheeler Post, No. 94—Meets third Tuesday of each month at 555 Bloomfield avenue. Commander, George R. Carman; Adjutant, A. Brooks; Quartermaster, Edwin S. Crossman.

John M. Wheeler Auxiliary—Meets first and second Thursdays of each month in Times Hall. President, Mrs. M. Wyckoff Ayres; Treasurer, Mrs. William Chatterton.

Sons of Veterans—Meets first and third Thursdays of each month in Times Hall. Captain, David R. Van Voorhees; First Lieutenant, William O. Chatterton; Second Lieutenant, William Ayres.

MILITARY.

Company K., Fifth Regt. N. G., N. J—Captain, Frederick G. Van Antwerp; First Lieutenant, Roscoe R. Johnson; Second Lieutenant, Joseph A. Howe. Regular drill night Tuesday during season at 437 Bloomfield avenue.

FREE PUBLIC LIBRARY.

73 Church street.

President, Nathan T. Porter, Jr.; Secretary and Treasurer, Dr. James T. Hanan; Librarian, Miss S. Augusta Smith. Board of Trustees, Henry V. Crawford, Randall Spaulding ex-officio; Nathan T. Porter, Jr., Dr. William H. Areson, Dr. Martin J. Synnott, Dr. James T. Hanan, William W. Peake.

Library open 9 a. m. to 9 p. m. daily for book distribution. Sundays and holidays, 2 to 6 p. m.

Branch A (established December, 1906). Free Public Library, Upper Montclair. Library open 9 a. m. to 12.30 p. m. and 2 to 9 p. m., except Sundays and holidays.

COMMISSIONERS OF DEEDS.

Antonio S. Crawley, Robert M. Dening, G. M. Dewitt, Augustus B. Frey, Robert B. Harris, Robert W. Hening, John N. Hoetor, William B. Holmes, John A. Huies, Peder Larsen, William H. Parsons, R. C. Ryerson, Malcolm H. Smith, Henry Speer, William M. Taylor, William N. Thomas, Clarence B. Tubbs, Henry L. Yost.

JUSTICE OF PEACE.

Peder Larsen.

NOTARIES PUBLIC.

Theo J. Badgley, Henry R. Bettinson, Harry S. Connelly, Charles H. DeBuisson, Gideon M. Devolt, Willis Depuy, Frank L. Dyer, Augustus B. Fay, William P. Hadwen, Robert B. Harris, Robert M. Hening, W. O. Henke, William B. Holmes, Walter M. Howell, Frederick J. Howlett, W. B. Jacobus, Charles Jones, Peder Larsen, John M. Layland, James D. Leveroni, Ernest M. Marshall, Thomas P. Meyer, T. H. Parsons, James B. Pier, Henry L. Post, R. C. Ryerson, Stanley R. Soverel, Henry Speer, Emma T. Sutton, Henry Trippert, Francis Weber, David Wheeler.

DIRECTORIES OF PRINCIPAL CITIES IN THE UNITED STATES AND CANADA ON FILE AT THE DIRECTORY OFFICE, 843 BROAD ST., NEWARK.

REFERENCE CAN BE MADE AT ANY TIME FREE OF CHARGE.

THE PRICE & LEE CO.
DIRECTORY PUBLISHERS

The Association of American Directory Publishers

W. H. LEE, President. **A. G. WRIGHT, First Vice-President.**
A. V. WILLIAMS, Second Vice-President. **W. H. BATES, Secretary.**
J. L. HILL, Treasurer.

TRUSTEES:

W. E. MURDOCK, Boston. **W. H. BATES, New York.**
R. H. DONNELLEY, Chicago. **W. H. LEE, New Haven.**
A. V. WILLIAMS, Cincinnati. **A. G. WRIGHT, Milwaukee.**
R. L. POLK, Detroit. **E. M. GOULD, St. Louis, Mo.**
J. L. HILL, Richmond, Va.

Secretary's Office, 89 Third Avenue, New York.

The Association of American Directory Publishers is composed of reputable City Directory Publishers, organized for the general advancement of the Directory business. Any person, corporation or firm engaged in business as owner and publisher of a City Directory in the United States or Canada, who shall qualify as competent to gather information and compile a City Directory and furnish satisfactory references, is eligible to membership.

The objects of the Association are:

First. The advancement of the Directory business and the improvement of Directories by the interchange of ideas and the exchange of experienced employes.

Second. To provide **protection** to the public against **fraudulent advertising schemes which operate under the name of Directories,** and to drive unprincipled promoters of the same out of the business.

Third. To provide permanent and profitable employment to competent, industrious and honest Directory canvassers and compilers.

Fourth. For the mutual protection and advancement of the established and prospective interests of all who may become members, by personal advice and assistance of members as may be mutually satisfactory, desirable or advisable, and by such other means as may, from time to time, be shown to be wise, proper and lawful.

$100.00 Reward **Will be paid by the Association for the arrest and conviction of any person or persons engaged in publishing, collecting or canvassing for any fraudulent or fake directory.**

BLOOMFIELD STREETS AND AVENUES

ALEXANDER AV., west from Broad to Montclair line
ALMIRA, from Broad east to Morris Canal
ARLINGTON AV., from 90 Watsessing av to East Orange line
ASHLAND AV., from 197 Washington av to Llewellyn avenue
AUSTIN PL., from 220 Liberty to 61 Fremont
BALDWIN, from 404 Broad to Morris Canal
BALDWIN PL., from 98 Franklin east
BARTH, from 53 Spring east
BAY AV., from Franklin av west to Montclair line
BAYLIS, from 101 Orchard to Smith
BEACH, from 177 Walnut west to Park pl
BELLEVILLE AV., from Glen Ridge line east to Belleville line
BELLEVUE AV., from Broad west to Montclair line
BENSON, from 316 Broad to Highland av
BERKELEY AV., from 183 Bloomfield av to Liberty
BERKELEY PL., from 223 Franklin to 322 Bloomfield av
BERKELEY HEIGHTS PARK, from 285 Bloomfield av
BIRCH, from Morris Canal west crossing Myrtle av
BLOOMFIELD AV., from Newark line to Montclair line
BRIER AV., from West Passaic north
BROAD, from 579 Bloomfield av north to Passaic county line
BROOKSIDE PL., from 160 Bloomfield av near E. R. R. southeast
CARTERET, from Glenwood av to Midland av
CEDAR, from Berkeley av east
CHAPEL, from 281 Franklin av west to Myrtle av
CHARLES, from Watsessing av to Hill
CHURCH from Elm to Park pl
CLARENDON PL., from 36 Hazelwood rd to 179 Belleville av
CLARK, from Bloomfield av to Ridgewood av
CLEARFIELD AV., from D., L. & W. R. R. to Arlington av
CLINTON, from 47 Maolis av north to 185 Washington av
CONGER, from 575 Bloomfield av to D., L. & W. R. R.
COTTAGE PL., from 34 Spring east
CROSS, from 31 Orange to 26 Ella
CROWN, from 156 Orange to 63 Lake
DAVEY, from Belleville av south to N. Y. & G. L. R. R.
DAY, from West Passaic av to East Passaic av
DELAWARE AV., from 65 Ella to Grace
DODD, from East Orange line to 1 Orange
EAST PASSAIC AV., from 1 Plane north and east to Passaic County line
ELLA, from 54 Watsessing av east
ELM, from 312 Belleville av to Beach
ESSEX AV., from Benson to Bay av
FAIRVIEW PL., from 668 Berkeley av west
FARRAND, from 82 Washington av north to Clark
FRANKLIN, from Broad junction Liberty to Belleville line southeast
FRANKLIN AV., from Broad to Belleville line northeast
FREMONT, from Morris Canal west to 43 Franklin
GLENWOOD AV., from Bloomfield av to East Orange line
GRACE, from 72 Watsessing av northeast to Delaware av
GROVE, from Watsessing av to East Orange line
HARLOW, from East Orange township line north to 15 Dodd
HARRISON, from 65 Franklin to Belleville line
HAZELWOOD RD., from Orchard to 218 Walnut
HENDRICKS PL., from Myrtle to Dodd
HENRY from 225 Glenwood av to 88 Thomas
HERBERT, from Myrtle av west
HICKORY, from 31 Vine north to 136 Liberty
HILL, from 360 Bloomfield av to 91 Orange
JAMES, from 373 Broad to 77 Spring
JEROME PL., from 42 Walnut to Berkeley av
JERSEY, from 50 Park av to Park
JOHN, from 25 Montgomery av north to N. Y. & G. L. R. R.
LAKE, from 26 Maolis av east to Crown
LAWRENCE, from 20 Dodd to East Orange line
LIBERTY, from 647 Bloomfield av to 82 Orchard

LINCOLN, from Ridgewood av to Montclair line
LINDEN AV., from 216 Glenwood av west to Montclair (blind)
LLEWELLYN AV., from 118 Glenwood av west
LOCUST AV., from Prospect to Nelson
MAOLIS AV., from 92 Orange west to D., L. & W. R. R.
MAPLE, from 249 Broad to 87 Spruce
MECHANIC, from 270 Glenwood av west to Washington av
MILL, from 59 Bay av north
MONROE PL., from 113 Spruce west to 31 Park pl
MONTGOMERY, from 392 Franklin to Belleville line
MORRIS PL., from Franklin av to Bay av
MORSE AV., from Carteret to East Orange line
MORTON, from 38 Belleville av south to Montgomery
MT HEBRON RD., from Broad to Montclair line
MYRTLE, from 12 Prospect to 4 Orange
MYRTLE AV., from 31 Bay av north
MYRTLE COURT, north from 77 Myrtle
NELSON, from 36 Willow north
NEW, from Broad to Spruce
NEWARK AV., from 291 Franklin to Belleville line
OAK, from 290 Belleville av to Beach
OAKLAND AV., from 303 Montgomery to 185 Liberty
OLIVE, from Hendricks pl to Dodd
ORANGE, from 291 Franklin to 60 Dodd
ORCHARD, from 99 Montgomery to Belleville av
OSBORNE, from 324 Broad west to Ridgewood av
PARK AV., from 140 Broad to Bloomfield av
PARK PL., from Liberty to Beach
PELOUBET, from 80 Orange west to D., L. & W. R. R.
PITT AV., from 372 Broad to Forest av
PLANE, from Franklin av south
PROSPECT, from East Orange line north to Glenwood av
PULASKI, from Chapel north and west
RACE, from 41 West west to D., L. & W. R. R.
RAILROAD AV., from Greenwood av. to Farrand
RAILROAD PL., from 107 Washington av north
SALTER PL., from Franklin av to Belleville line
SECOND, from 200 Glenwood av to 42 Thomas
SMITH, from 100 Belleville av to N. Y. & G. L. R. R.
SPRING, from 77 James south to Barth
SPRUCE, from 278 Montgomery to 1 Maple
STATE, from 275 Liberty north to Belleville av
SYCAMORE, from 126 Walnut west to 17 Hickory
THOMAS, from Maolis av north to Clark
THORNTON, from 16 Prospect to 10 Westcott
VINE, from 1 Hickory to 108 Walnut
WALNUT, from 108 Jerome pl to 224 Belleville av
WALNUT TERRACE, from 125 Walnut east to 48 Williamson av
WARD, from 630 Bloomfield av west to 26 Farrand
WARREN, from 446 Broad west to Essex av
WASHINGTON AV., from 401 Franklin to Montclair line
WASHINGTON PL., from 209 Washington av to Windsor
WATCHUNG AV., from Nutley line west to Montclair line
WATSESSING AV., from 1 Orange east to Franklin
WEAVER AV., from Franklin to Cedar
WEST, from Newark av to 251 Montgomery
WEST PASSAIC AV., from Broad to Passaic county line
WESTCOTT, from 21 Thornton to East Orange line
WILLARD AV., from 165 Franklin to Bloomfield av
WILLET, from 24 Belleville av to Montgomery
WILLIAMSON AV., from 176 Montgomery to 200 Belleville av
WILLOW, from 30 Orange west to Prospect
WINSOR PL., from 158 Thomas west to Ridgewood av

HALLS.

Bloomfield Catholic Lyceum, 683 Bloomfield av
Central Hall, 50 Washington av
Raab's Hall, 427 Bloomfield av
Unangst Hall, 306 Glenwood av

MOONEY & HENING. REAL ESTATE, INSURANCE.
26 Spring St., opp. D., L. & W. Depot, Montclair

BLOOMFIELD DIRECTORY

1908

ABBREVIATIONS

ab—above
adv—advertisement
agt—agent
asst—assistant
av—avenue
bdg—building
bds—boards
bet—between
bkkpr—bookkeeper
blksmith—blacksmith
c—corner
carp—carpenter
com trav—commercial traveler
confec—confectionery
clk—clerk
condr—conductor
ct—court
dept—department
dlr—dealer
do—ditto
E—East
elect—electrician
emp—employed
far—farmer
h—house
hokpr—housekeeper
lab—laborer
mach—machinist
mech—mechanic
mfg—manufacturing
mfr—manufacturer
mgr—manager
mkr—maker
n—near
N—North
N Y—New York
opp—opposite
pl—place
pres—president
prin—principal
prop—proprietor
r—rear
rd—road
rem—removed
res—residence
rms—rooms
R R—railroad
S—South
sec—secretary
steno—stenographer
supt—superintendent
tel operator—telegraph operator
ter—terrace
treas—treasurer
W—West
wid—widow

A M Co—American Malleables Co
C R Mfg Co—Combination Rubber Mfg Co
C S Pin Co—Consolidated Safety Pin Co
P S Corp—Public Service Corporation
S Elec Co—Sprague Electric Co
T O & Co—Thomas Oakes & Co

ABRAMOWIEZ MICHAEL lab h 39 Mill
Abramowitck Michael tailor 288 Glenwood av h 290 do
Abt Barbara wid Joseph h 11 Spring
Joseph emp T O & Co bds 11 Spring
Ackerman Albert mech h E Passaic av n Day
ACKERMAN EDGAR D. plumber, etc. 316 Glenwood av, h 22 Austin pl—See p 29

Maasmann **Choice Cut Flowers.** 438 Bloomfield Ave. Phone 256-W.

VICTOR AND EDISON RECORDS AND PHONOGRAPHS. Bush's. 501 Bloomfield Ave. Phone 512-L.

ACKERMAN

Ellen widow Isaac bds 54 Park av
George T driver h 256 Broad
Oliver S bkkpr 316 Glenwood av bds 22 Austin pl
Peter L plumber bds 22 Austin pl
Theron W carp h 303 Montgomery
William H blksmith h E Passaic av n Watchung av
William M carp h 54 Park av

Ackert Katherine M Miss teacher bds 85 Race
Active Hose Co No 2 Orange n Cross
Adames E John insurance agt h 54 Grove
Adams Albert L student bds 185 Liberty

Alice wid Harry T h 42 Race
Edward coachman h 392 Franklin
Edward F elect h 79 Baldwin pl
Edward S driver h 238 Montgomery
James vice-president Franklin Hill Co 125 Willard av h Maolis av c Ashland av
Jay L h 185 Liberty
Martha J wid Napoleon B h 38 Linden av
Martha J Miss music teacher bds 38 Linden av
Richard J bds 185 Liberty

Adler Harry editor h 185 Washington
Adlon George G woodwkr h 96 Watsessing av
Agens Lizzie V Miss bds 56 New
Agnew Anna S Miss teacher bds 202 Washington

Thomas h 202 Washington
Thomas Jr bds 202 Washington

Ahend Max tinner h 211 Watsessing av
Aimar Lewis S carp h 152 Jerome pl

L Jerome architect 5 Broad h do

Albert Samuel glazier h 10 Prospect
Alberti Mariarosa Mrs h 464 Bloomfield av
Albertis Arthur B clk h 132 Harrison
Alberts John house mover h E Passaic av n Watchung av
Albey Ernest F bds 36 Park

Maria wid Fred h 36 Park

Albinson Fannie C Mrs music teacher 64 Spruce h do

Henry clk 462 Bloomfield av h 56 Watsessing av
James real estate h 64 Spruce
John hatter bds 17 Hill
Thomas H grocer 462 Bloomfield av h 17 Hill

Albrecht Louis h Myrtle av n Birch
Alf Lizzie Miss hokpr 13 Second
Allamby Almira Miss emp 99 Liberty bds do
Allan Percy sec Jenkins Mfg Co Farrand res Montclair

E. J. GUSTAFSON. MAKER OF MEN'S CLOTHES. 26 CHURCH ST., MONTCLAIR.

BANK OF MONTCLAIR. Interest Allowed on Deposits. Accounts of Individuals, Firms and Corporations solicited.

ALLEN

Allen A L rem to California
Charlotte F Miss bds 221 Springfield av
Fred h 206 Belleville av
George W plumber h 221 Bloomfield av
Minnie T Miss milliner bds 221 Bloomfield av
Robert W com trav h 57 Ella
Allien Henry V rem to Montclair
Alling Elizabeth H Miss bds 198 Liberty
Mary S wid Albert bds 198 Liberty
Allison Berlin engineer bds 2 Morton
Leroy N mech engineer bds 224 Broad
William L publisher bds 224 Broad
Alsdorf William C salesman h 180 Montgomery
Alworth William F contractor h 10 Linden av
Amann Martin lab bds Hendricks pl
Ambrocia Lozie confec 2 Orange h do
Amelung Charles H clk h 75 Clinton
Amend Thomas restaurant 583 Bloomfield av h 344 Franklin
American Malleables Co mfrs malleable iron Glenwood av n D L & W R R
Amerman James L Rev bds 160 Franklin
Amman John rem to New York city
Ampere Silk Works William K Underhill prop and mgr broadsilks 81 Orange
Amsterdam Sender meat market 496 Bloomfield av h do
Andem James L phonographs N Y h 337 Belleville av
Andersen Christian restaurant 57 Dodd bds Watsessing av c Charles
Anderson Albert W elect bds 36 Grace
Anne A wid Robert h 850 Ashland av
Charles mach h 104 Orange
George M rem to East Orange
Gustave mach h 63 Lake
Hulda M mach h 104 Orange
Isaac lab h 14 Railroad pl
Isabella wid John bds 12 Cottage pl
John elect h 36 Grace
Susie Miss ladies' tailor 599 Bloomfield av h do
Thomas D insurance N Y h 365 Belleville av
William carp h 17 Watsessing av
William D teamster h 240 Montgomery
Andrew Allen engineer h 31 Grace
Annie A wid Robert P bds 85 Oakland av
Charles S clk bds 31 Grace

ESSEX TITLE GUARANTY & TRUST CO. Guaranteeing Titles a Specialty. Every facility for quick and accurate work. 491 Bloomfield Av., Montclair

THOMAS WOOD, BLUE STONE YARD. SILLS, LINTELS
LABLE STREET, OPPOSITE ERIE DEPOT AND STEPS.

ANDREW
Philip hatter h 32 Peloubet
Samuel rem to Newark
Samuel A teamster h 196 Montgomery
Andrews Jesse M h 188 Jerome pl
Sprague condr P S Corp h 12 Brookside pl
W H elect h 54 Willow
Angevine Albert silver chaser h Brookside pl
Anthony Cornelia Miss emp 112 Watsessing av bds do
Wesley M carp h 68 Maple
Appell Joseph W clk D L & W R R freight office res Newark
Arbuthnot William A rem to Newark
William L rem to Newark
Argyle M Edna bds 165 Liberty
Steele bds 165 Liberty
Armbruster Michael h 26 Fairview pl
Armstrong Fred C rem to Madison
Lillian M Miss designer bds 176 Montgomery
Mary wid Samuel S h 176 Montgomery
William h 87 Willow
Arney Charles H brass molder h 48 Race
Charles H Jr molder bds 48 Race
Fred O wire drawer bds 48 Race
Mary K Miss bkkpr h 48 Race
Arnold Charles h 474 Bloomfield av
Harry rem to Belleville
Irene N Miss bkkpr Central Motor Car Co res Orange
Nicholas butcher h 72 Race
Nicholas chef h 55 Broad
Satterlee T rem to Cleveland O
Theresa wid William h 474 Bloomfield av
Arthur James (Arthur & Stanford) 547 Bloomfield av res Bellville
& Stanford (James Arthur and John Stanford) plumbing 547 Bloomfield av
Artopoeus Frank C veterinary surgeon 68 Spruce h do
Ascension Chapel Montgomery c Berkeley av
Ashbey Albert (Glen Ridge Ice Co) 245 Glenwood av res Newark
Augustus ice dlr 163 Ashland av h do
George W ice dlr 65 Willow h do
Thomas E driver h 82 Race
Ashley Charles A rural mail carrier h Herbert n Myrtle av
Hubert J real estate 161 Ashland av h do
William L emp Edisons bds Herbert n Myrtle av

MONTCLAIR TRUST COMPANY Issues Travelers' Checks and Letters of Credit payable in all parts of the World.

JOHN BLONDEL & SON. 98 GLENRIDGE AVE., MONTCLAIR. WE have the very best COAL that was ever mined.

ASHWORTH
Ashworth Bros (John H and Robert W Ashworth) hardware etc 94 Orange
John (Ashworth Bros) 94 Orange and saloon 92 do h do
Robert (Ashworth Bros) 94 Orange bds 92 do
Asparino Nicola lab bds 21 Second
Atkins James stone cutter bds Broad n Watchung av
Atkinson Isaac S elect h 18 Linden av
Atwell Robert h 68 Lake
Aucott Fred C hardware etc 31 Orange h do
Aue Carl F student bds 10 Thomas
Gustave F cigarmkr h 10 Thomas
Henry G painter and paperhanger Watchung av n E Passaic av
Herbert D clk bds 10 Thomas
Avery Frederick D sea captain h 35 Willard av
Ayers Charles H asst mgr American News Co N Y h 199 Ashland av

BACCI PIETRO lab h 50 Thomas
Baechlin Amelia Miss milliner bds 24 Berkeley Heights Park
BAECHLIN ERNEST, civil engineer and town engineer 6 Broad, h 24 Berkeley Heights Park—See back cover
Josephine wid Fred h 24 Berkeley Heights Park
Bagley Theresa Miss seamstress bds 131 Spruce
BAIGRIE E. G. & CO. contractors 58 Cambridge, East Orange—See p 17
Bailey Harriet M wid Charles H h 189 Liberty
James emp T O & Co h 34 Baldwin
John weaver h 569 Broad
John hatter h 110 Myrtle
Lee M carp h 44 Hickory
Thomas engineer h 97 Myrtle
William J emp T O & Co h 206 Broad
Baird Anna R Miss h 39 Broad
Jane E Miss h 39 Broad
Baker Alzina T wid Abel h 113 Linden av
Frank H h 102 Broad
Frank L letter carrier h 46 Montgomery
William C rem to Brooklyn N Y
Baldwin Amzi W mason h 70 Berkeley av
Austin R wines N Y h 409 Franklin
Benjamin F carp 109 Franklin h do

Bloomfield Coal & Supply Co. House Warming Supplies, and Provender for horses cows and poultry.

East Orange Lumber Co. Yard, Lawrence St. and Erie R. R. near Watsessing Centre, East Orange, N. J. Tel. 1079-W Bloomfield.

BALDWIN

Benjamin F Jr carp h Baldwin pl
Charles plumber h 125 Bloomfield av
Edward E janitor h 359 Franklin
Edward W (J Baldwin & Bros) 438 Broad h 522 do
Elliot A mason bds 70 Berkeley av
Frederick S elect h 79 Newark av
Frederick W insurance canvasser bds 522 Broad
George E letter carrier h 13 Maple
Harriet wid William h 158 Orange
Harry W surveyor bds 79 Newark av
Isaac O emp D L & W R R h 492 Bloomfield av
James W (J W Baldwin & Bros) 438 Broad h 444 do
Joseph A h 125 Franklin
Joseph E teamster h 50 Race
Julia V Miss massage h 416 Broad
J W & Bros (James W, Edward W and William A Baldwin) grocers 438 Broad
Lorenzo R clk h 64 Berkeley av
Martha C wid Ayres nurse h 26 Ashland av
Mary Miss canvasser h 416 Broad
Nelson E driver h 715 Bloomfield av
Richard W bkkpr N Y h 166 Thomas
Sarah A Miss canvasser h 416 Broad
Stanford S clk h Baldwin pl
Stanley rem to New York city
Stephen N gardener bds 416 Broad
Willetta W Miss bds 272 Liberty
William A vice president Bloomfield National Bank and (J W Baldwin & Bros) 438 Broad h 444 do
William J carriagemkr and repairer 662 Bloomfield av h 272 Liberty

Balg Ludwig h 78 Race
Ball Arthur J h 175 Belleville av
Henry W painter h 61 Lake
Ballard Emma I Miss bds 72 Thomas
Frances M Miss bds 72 Thomas
John T patternmkr h 72 Thomas
Ballassco Antoni far h Baldwin n Broad
Baluk Kazimir lab h 56 Myrtle av
Balzel J Harold emp Central Motor Car Co bds 239 Franklin
Bamford Lloyd L casemkr h 68 Willow
Bancroft Francis W rem to Cleveland O
John M typewriters N Y h 40 Beach
Sarah J Miss bds 40 Beach

A. F. OLSEN. Electric Engineer and Contractor 118 ORANGE STREET. Tel. 1031-L.

Bank of Montclair. SAFE DEPOSIT VAULTS. Absolute Security. Fireproof Storage of Valuables at Reasonable Rates. Boxes to Rent, $5 per annum and upwards.

BANFIELD
Banfield William A rem to Montclair
Banta John B mason bds 3 Watsessing av
Barber Catherine G Mrs bds 47 Broad
William dresser bds 25 Monroe pl
Barden Sarah wid Charles bds 158 Thomas
Bardner Andrew N civil engineer h 184 Montgomery
Gladys E Miss clk 37 Broad bds 133 Newark av
Baretski Simon lab h 396 Franklin av
Bark John emp 382 Broad rms do
Barker Ernest A sec Hedden's Iron Construction Co Mechanic h 24 Grace
Barlow Frederick M patternmkr h 56 Willow
Baron Andrew mach rms 34 Lawrence
John lab h 163 Spruce
John J lab h 593 Bloomfield av
Mary E Miss weaver bds 163 Spruce
Robert weaver bds 163 Spruce
William winder bds 163 Spruce
Baroneski Joseph lab h 88 Plane
Baronoski Frank lab h 198 Glenwood av
Barr Emma A C wid Andrew h 224 Broad
Barrett Alice wid Louis R h 73 Beach
Halsey M lawyer (Barrett & Barrett) (416) 763 Broad Newark h 19 Elm
Randolph C lawyer (Barrett & Barrett) (416) 763 Broad Newark bds 19 Elm
BARRETT & BARRETT (Halsey M. and Randolph C. Barrett), lawyers (416) 763 Broad, Newark—See p 21
Barry Alexander C clothier h 26 Oakland av
John J h 115 Washington av
—see Berry
Barth Charles P baker 53 Spring h do
Johanna wid Michael florist 38 Barth h do
Joseph M carp h 47 Spring
Bassinger E Beach salesman h 344 Franklin
Bates Mayme E Miss teacher bds 643 Spruce
William watchmkr h Broad n Alexander av
Batsle Charles C compositor h 14 Crown
Batson Frances A wid Aaron h 21 Weaver av
G Cleveland elect h 21 Weaver av
Battiste John bds Broad n Alexander av
Batzle Amelia Miss bkkpr bds 493 Bloomfield av
George shoe dlr and repairer 493 Bloomfield av h do
J George ins N Y h 239 Franklin
J George Jr student bds 239 Franklin

ESSEX TITLE GUARANTY & TRUST CO. Highest rates paid on Certificate of Deposit. Money to Loan. Mortgages for Investors. 491 Bloomfield Av., Montclair

IRA M. TAYLOR & WATERHOUSE. PROMPT RETURNS FROM RENTED PROPERTY. Montclair

THE BLOOMFIELD NATIONAL BANK, Bloomfield Center. } Safety Deposit Boxes to Rent at $4.00 per annum and upwards.

BATZLE
Margaret M Miss collector bds 493 Bloomfield av
Baum Philip far h Broad n Watchung av
Baumler Charles E clk h 295 Glenwood av
Bausewein August hatter h 76 Willow
Baxter Edward P real estate Newark h 6 Jersey
Joseph engineer h 25 Myrtle
Lillian E Miss teacher bds 11 Park pl
Mary H wid Abram nurse bds 6 Jersey
Samuel H h 11 Park pl
Thomas B real estate and insurance agt 273 Glenwood av h 52 Monroe pl
William D pump mkr bds 118 Linden av
Baylis John R sergeant of police h 78 Orchard
Beach Dwight P rem to New Windsor N Y
Ernest E rem to New Windsor N Y
Elizabeth M Miss bds 112 Watsessing av
Henry C real estate Newark h 44 Bay av
Margaret S Miss bds 215 Belleville av
Beaff Gustave A mach bds 255 Newark av
Beamer Annie L Miss rem to Newark
Lydia wid Jared rem to Newark
Beardsley John J carp h 168 Orange
Justus W grocer 270 Bloomfield av h do
William H milk dlr 105 Grove h do
Beck Adam lab h Broad n Bay av
Charles rem to Cedar Grove
Henry C gas fixtures N Y h 18 Clarendon pl
William carriage painter bds 272 Liberty
Beckwith Elizabeth wid George W h 63 Clinton
Bedell George E custom house N Y h 201 Washington
Beek Elizabeth wid John h 251 Spruce
Beesley George W huckster h 49 Race
Begermann William H lab h 32 Lake
Behrman Marceline C nurse bds 70 Berkeley av
Beldon Heber C bds 15 Broad
James M saloon 15 Broad h do
Belfi Andrew emp T O & Co bds Baldwin n Broad
Anthony rms 347 Broad
Antonio emp T O & Co h Baldwin n Broad
John rem to Lodie
Belinski Adam lab h 22 Mill
Bell Alice J Miss h 26 Park
Ernest E sec Empire Cream Separator Co Nelson res Glen Ridge
Fannie E Miss trimmer h 26 Park

MONTCLAIR TRUST COMPANY Acts as Executor, Guardian, Administrator and Trustee. Responsible service at reasonable rates.

MOONEY & HENING. REAL ESTATE, INSURANCE.
26 Spring St., opp. D., L. & W. Depot, Montclair

BELL
Frank A clk bds 55 Park av
Frank J h 55 Park av
Robert mach h 228 Berkeley av
Belles Arthur D tel operator h 29 Thomas
Frank P carp h 34 Llewellyn av
Benbrook Ella A wid Jacob H h 417 Bloomfield av
Benbrooke Rachael wid Stephen h 647 Bloomfield av
Bender Charles calendars bds 14 Berkeley av
Bender Louis H hostler bds 225 Glenwood av
Louisa wid John h 14 Berkeley av
Louisa Miss seamstress bds 14 Berkeley av
Margaret wid Jacob h 476 Bloomfield av
Moses janitor h 17 Llewellyn av
Benjamin David painter h 261 Broad
Everett P elect bds 139 Orchard
Fred E rem to Pittsburg Pa
Herbert M insurance h 36 Franklin
Pulaski fish dlr h 139 Orchard
Benners John h 92 Orchard
Bennett Clarence carp h 194 Orange
Cora L wid John bds 131 Orchard
Cornelia A wid Jesse rem to Glen Ridge
Elias h 647 Bloomfield av
Elizabeth E wid William C bds 245 Watsessing av
Fannie I Mrs bds 153 Franklin
Frances E Miss bds 132 Harrison
Frances M wid John h 132 Harrison
Harry hatter bds 14 Llewellyn av
Lester rem to Denver Col
Melvin jewel cutter h 53 Spring
Sarah Miss teacher bds 37 State
Theodore hatter h 14 Llewellyn av
William B h 245 Watsessing av
William F com trav h 131 Orchard
Benoit Anna D Miss bds 22 Oakland av
Ellis J carman bds 22 Oakland av
John P coremaker h 22 Oakland av
Benrider George baker h 574 Bloomfield av
Benson Louis V silversmith h 67 Park pl
William S pres Hudson Rolling Mills Co and sec James L Taylor Mfg Co Glenwood av res Glen Ridge
Berg Oscar F rem to California
William P molder h 192 Jerome pl
Berger William A Rev professor Newark h 167 Linden av

Massmann FLORIST. 438 BLOOMFIELD AVENUE, MONTCLAIR
Phone 256-W.

Pianos TO RENT. FOR SALE. Pianos TUNED AND REPAIRED. Bush's 501 Bloomfield Ave. Phone 512-L.

BERGQUIST
Bergquist Ernest elect h 181 Harrison
Berk Eric bricklayer h 75 Mill
Berkeley Public School Bloomfield av c Berkeley pl
Bernhardt Barbara wid John h 26 Park
George cloth finisher h 241 Spruce
Lee carp h 382 Broad
Berry Frank driver h 8 Maple
George L scavenger 98 Washington h do
James L scavenger h 98 Washington
—see Barry
Berstecher Catherine E wid Charles G h 11 Maple
Frank bkkpr bds 11 Maple
J Fred organmkr h 316 Broad
J Fred Jr emp Howe & Davis bds 316 Broad
Lavinia M Miss compositor bds 316 Broad
Mary Miss music teacher bds 306 Broad
Bertelson Otto elect h 15 Crown
Betts Edward metalwkr h 57 Willow
Edward C toolmkr bds 57 Willow
Major H printer h Delaware av n Ella
Merrill M printer h Delaware av n Ella
Robert printer h 34 Grace
William rem to New York city
Bevans Willard E finisher h 135 Franklin
Beveridge William R emp C R Mfg Co h 362 Franklin av
Beves Arthur S h 226 Belleville av
Beyer August gardener bds Lakewood ter n Mill
Charles teamster h 78 Mill
Herman A gateman h 151 Jerome pl
Otto C mach h 117 Race
Biardot Octave h 177 Franklin
Bickler Catherine B Miss milliner N Y bds 30 Maple
Frank fireman h 289 Franklin av
Henry h 30 Maple
Henry F emp E H Davey Co bds 31 Maple
John salesman h 44 Maple
Lizzie Miss trimmer bds 31 Maple
Noble A salesman h 31 Baldwin
Philip hops N Y h 185 Thomas
William emp T O & Co h 66 Jones
Biddulph Howard sec and treas Bloomfield Savings Institution h 23 Austin pl
Bierwiler Charles G salesman h 542 Bloomfield av
Biggart Norman W bds 156 Washington
Susan wid Robert h 179 Ashland av

E. J. GUSTAFSON. MAKER OF MEN'S CLOTHES. 26 CHURCH ST., MONTCLAIR.

BANK OF MONTCLAIR. Foreign Exchange, Letters of Credit and Travelers' Cheques for sale at current rates.

BIGGART
William sash mfr h 156 Washington
Bigley William J tailor h 36 Orchard
Bilger Andrew confec 401 Broad h 43 Spring
Chris lab h 43 Spring
Bill Mary K wid Joseph J h 117 Willow
Peter hatter h 48 Lawrence
Billo Otto h 158 Ashland av
Birch Alfred hatter bds 25 Almira
Leigh salesman bds 25 Almira
Robert R mach bds 25 Almira
Thomas hatter h 25 Almira
Bird Mary L Miss bds 112 Watsessing av
Bitterle Alfred carp Hendricks pl n Myrtle h do
Bjornberg August mason h E Passaic av
Blackford John H rem to Newark
Blackie Margaret wid Paine bds 327 Franklin
William B emp S Elec Co h 327 Franklin
Bladel Frank S rem to Montclair
Harry A plumber bds 404 Bloomfield av
Blaine James J supplies N Y h 70 Clinton
Blamey Frederick R carp h 18 Washington
Morris M emp P S Corp bds 18 Washington
Bland Dennis rem to Orange
John Jr carp h Carteret n Morse av
John M carp h Carteret n Morse av
Blaschke Alfred H driver bds 93 Orchard
Antone painter h 93 Orchard
Herman G janitor h 42 Baldwin
Bleecker Leonard A chains N Y h 21 Park
Sherbrooke P jeweler N Y h 86 Oakland av
Bliss Ella B wid Edgar rem to New York state
Bloch Leopold meat market 304 Glenwood av h do
Block Louise E wid August bds 30 Maple
Bloomfield Almshouse Watchung av n Broad
Board of Assessors 6 Broad
Board of Health Edward M Ward president 6 Broad
Building and Loan Association Charles W Martin treasurer 43 Broad
Catholic Lyceum 683 Bloomfield av
Cemetery Belleville av n Broad
Cemetery Co Thomas W Smith supt Belleville av n Broad
Centre School Liberty opp Austin
Citizen William A Ritscher Jr editor and prop 31 Broad

ESSEX TITLE GUARANTY & TRUST CO. Invests money in high class first mortgages on Montclair Real Estate without expense to the lender. Title fully guaranteed.

THOMAS WOOD, FLAGGING AND CURBING
LABLE STREET, OPPOSITE ERIE DEPOT LAID AND SET.

BLOOMFIELD

BLOOMFIELD COAL AND SUPPLY CO. coal, wood, grain and feed 324 Glenwood av—See foot lines

High School Broad c Belleville av

BLOOMFIELD LIVERY AND BOARDING STABLES, John W. Harrison prop., 33 Washington—See p 22

Mission 309 Glenwood av

BLOOMFIELD, MONTCLAIR AND NEW YORK EXPRESS, 287 Glenwood av—See p 19

BLOOMFIELD NATIONAL BANK, Broad c Bloomfield av —See top lines

Police Station Conger

Post Office 26 Broad

BLOOMFIELD SAVINGS INSTITUTION, 7 Broad—See p 5

Station D L & W R R Glenwood av

Station Erie R R Beach

Tax Collector's office 6 Broad

Town Clerk's office 6 Broad

Town Council rooms 6 Broad

Town Surveyor 6 Broad

BLOOMFIELD TRUST CO. 1 Broad—See p 5

Blum John S Jr policeman h 59 Linden av

Blumenfeld Johanna wid Rev David h 27 Almira

Blunden Simon C h 38 Bay av

Blunt Albert carp bds 92 Walnut

Alfred lab h 94 Walnut

Ernest toolmkr h 28½ Farrand

James carp bds 94 Walnut

Thomas lab h 92 Walnut

Thomas Jr carp bds 92 Walnut

William plumber h 188 Jerome pl

Boardman Elizabeth N Miss bds 17 Washington pl

Martha T Miss bds 17 Washington pl

Samuel W Rev h 17 Washington pl

Samuel W Jr lawyer bds 17 Washington pl

Bobinski Vincent lab h 68 James

Vincent lab h 370 Broad

Bobroski August emp T O & Co h 23 Second

Bock Ludwig h 321 Franklin

Bockosky Stella Miss bds 40 Hickory

Valentine emp S Elec Co h 40 Hickory

BODENWIESER ELIAS, veterinary dentist, carriage and harness dealer 50 Halsted (Arlington) Kearny —See p 14

MONTCLAIR TRUST COMPANY GUARANTEES TITLES TO REAL ESTATE AT FIXED CHARGES.
Capital, $100,000. Earned Surplus, $100,000

Call up 1572 if you need good clean COAL. **JOHN BLONDEL & SON.** 98 Glenridge Ave., MONTCLAIR.

BODINSON
Bodinson Oscar mach h 41 Ella
Boe Conrad mason h 51 E Passaic av
Boehme Frank florist Watchung av n Broad h do
Boeman Henrietta wid Lambert bds 198 Liberty
Bogardus Rebecca wid Rev William E h Bellevue av n Broad
Bogart Frederick G painter h 68 Maple
Morris B exporter N Y h 59 Spruce
Bohr Annie M Miss hokpr 80 Belleville av
Edmund D emp E H Davey & Co h 84 Willet
George H plumber h 39 Farrand
Henry W painter h 61 Lake
Boies Henry H insurance N Y bds 47 Oakland av
William J editor bds 47 Oakland av
Bokofski Valentine lab h 40 Hickory
Boland Peter J organ builder h 250 Newark av
Bollenbach August W mach bds 21 New
Cornelia H Miss teacher bds 21 New
Frank rem to Vancouver B C
Frederick rem to Orange
Jacob h 21 New
Jacob S steno h 53 Lake
Bolognote Alexander barber 278 Glenwood av bds 284 do
Samuel shoemkr h 284 Glenwood av
Bonelli Paul shoemkr 225 Liberty h do
Bonnel Lancing insurance bds 15 Jersey
Bonner Col coachman h 177 Franklin
Booth Henry mach h 45 Myrtle
John W hatter h 61 Willow
Polly hokpr 61 Willow
Thomas hatter h 72 Charles
Boppel Louis carp h 57 Mill
Borcher John H gardener h Brookside pl
Boss John barber 391 Broad h do
Bosshard H Albert h 43 Orchard
Minnie wid Albert bds 43 Orchard
Verena wid Hans J bds 43 Orchard
Bott Louis E painter h 115 Race
Boughton Seymour St J dentist Newark h Broad n Passaic av
Bourne Charles R stationery 43 Broad rms do
Randolph S bds 290 Belleville av
Sarah R Mrs h 290 Belleville av
Bouton George ferryman h 45 Delaware av
Bovine Irvin rem to New York city
Bowers Henry H poultry h 512 Broad

Bloomfield Coal & Supply Co. Best Pittston Coal, clean, dry and accurately weighed.

East Orange Lumber Co. Yard, Lawrence St. and Erie R. R. near Watsessing Centre, East Orange, N. J. Tel 1079-W Bloomfield.

BOWERS

BOWERS PHILIP J. & CO. real estate 189 Market, Newark—See p 6

Bowker John hatter h 38 Ella
Samuel hatter bds 36 Ella
William hatter h 36 Ella
William Jr hatter h 63 Ella
William Jr 2d hatter bds 38 Ella
Bowman Elmer E painter h 437 Bloomfield av
Frank rem to Newark
John W carp h 331 Franklin
Joseph F lab h 44 Grove
Bowne Edward printer h 72 Lake
Bowns Edward auditor N Y h 301 Belleville av
Helen D Miss teacher bds 301 Belleville av
Ruth G Miss teacher bds 301 Belleville av
Bowron Clarence M salesman bds 183 Thomas
Freda G Miss bds 183 Thomas
Henry P salesman bds 183 Thomas
J Preston h 183 Thomas
Boyd Arthur L clk h Berkeley av n Jerome pl
C Allen rem to Brooklyn N Y
John C sec Edisons Co N Y bds 343 Belleville av
Joseph H h 81 Monroe pl
Maurice C teacher h 30 Clarendon pl
Pliny A gas fixtures N Y bds 30 Clarendon pl
William lab bds 321 Franklin av
William R (Twidle & Boyd) 470 Broad h 243 Spruce
Boyle Annie wid Edward h 265 Montgomery
Annie Miss emp C S Pin Co bds 265 Montgomery
May Miss emp C S Pin Co bds 265 Montgomery
Michael W watchmkr 16 Broad h 490 Bloomfield av
Boyne Alexis mech bds 48 Baldwin
James rem to Millburn
Mary wid James h 48 Baldwin
Mary Miss steno N Y bds 48 Baldwin
Brace Edith M Miss bds 345 Franklin
Emily Mrs h 345 Franklin
Bradley Booker h 225 Newark av
Charles newsdlr 3 Watsessing av h do
George W carp bds 90 Watsessing av
Howard M bds 3 Watsessing av
Martha wid George h 90 Watsessing av
Brady Andrew carp h 41 James
Andrew mach bds 111 Plane
Charles A clk bds 280 Broad

A. F. OLSEN. Electrical Contractor. Lighting Equipments Installed. 118 ORANGE ST. Tel. 1031-L.

BANK OF MONTCLAIR. CAPITAL, $50,000. SURPLUS, $50.000. Banking by Mail. Mail Deposits promptly acknowledged.

BRADY
Daniel L mach bds 76 Lake
Edward lab bds 111 Plane
Frank painter bds 111 Plane
Frank S buyer h 280 Broad
Henry printer h 32 Henry
Henry diemkr h 32 Henry
James carp h 49 James
J Gilbert saloon 542 Bloomfield av h do
John papermkr bds 41 James
Margaret F wid Patrick C h 326 Franklin
Martha E wid Charles A bds 280 Broad
Mary E wid Daniel J h 46 Lake
Nelson J clk bds 49 James
Philip lab h 472 Bloomfield av
Rose V Miss clk bds 46 Lake
Thomas lab h 111 Plane
Thomas lab bds 568 Bloomfield av
Bragaw Henry C boxmkr h 50 Brookside pl
Bramhall Thomas H teacher bds 68 Park
Branch John W coachman h 108 State
Brandt J Christian painter h 176 Jerome pl
Bratler Jacob hatter h 14 Dodd
Braun Christian (Stager & Braun) Farrand h 488 Bloomfield av
Braune Samuel J painter 28 Washington av h 464 Bloomfield av
Breck Phoebe J Mrs bds 51 Newark av
William W salesman h 51 Newark av
Breen John J mach h 12 Peloubet
Brennan Cormick J buffer h 34 Farrand
Elizabeth Mrs dressmkr h 1 Winsor pl
John A buffer h 2 Winsor pl
Brensky Antone blksmith bds Broad
Brewster Joseph A h 153 Bloomfield av
Joseph E hatter h 153 Bloomfield av
J Winfred hatter h 38 Hickory
Bridge Albert E rem to East Orange
Brighton Charles E lab bds 317 Franklin
John H watchman h 317 Franklin
Briscoe Walter L linen h 134 Orchard
Brittcun J Henry Rev pastor Brookdale Baptist Church res Montclair
Brokaw Fred W far h Broad n Watchung av
George V rem to Orange
Samuel H mason 15 Harlow bds do

ESSEX TITLE GUARANTY & TRUST CO. Money to Loan on Bond and Mortgage. Lowest Rates. Titles Guaranteed. 491 Bloomfield Av., Montclair

IRA M. TAYLOR & WATERHOUSE. REAL ESTATE. INSURANCE. MONTCLAIR.

THE BLOOMFIELD NATIONAL BANK, Bloomfield Center. } Safety Deposit Boxes to Rent at $4.00 per annum and upwards.

BROKAW
Wilbur M farmer h Broad n Watchung av
William E mason bds 15 Harlow
William G mason h 15 Harlow
Brookdale Baptist Church Broad n Bellevue av
Post Office Broad n W Passaic av
Public School Broad n Watchung av
Reformed Church Bellevue av n Broad
Brooks Charles P sec and treas E H Davey Co res East Orange
James E pres and treas James E Brooks Co Spruce c Beach h Broad n Morris av
James E Co iron work for buildings Spruce c Beach
John J carp h 106 Orange
Lemuel M bds 28 Peloubet
Mary A wid John bds 173 Glenwood av
Susan M wid Henry h 28 Peloubet
Virginia Miss dressmkr bds 28 Peloubet
William H clk h 190 Washington
Brookside Public School Essex av c Baldwin
Broughton Eliza G wid John G h 15 Church
Memorial Chapel Bay av c Myrtle av
Terese wid William h 28 Cedar
William R oculist 15 Church h do
William W mach bds 28 Cedar
Brower Garrett fireman h 40 James
George bds 40 James
Brown Abbie M Miss bds 112 Watsessing av
Barbara Miss emp C S Pin Co bds 26 Farrand
Benjamin emp P R R h 19 Race
Charles bds 66 Montgomery
Chauncey S engineer h 47 Linden av
Elizabeth wid Henry bds 22 Williamson av
Everett H insurance h 195 Jerome pl
Florence Miss h 240 Belleville av
George emp C R Mfg Co h 58 Baldwin
George M emp Edisons bds 417 Bloomfield av
Harry L butcher h 16 Crown
James C insurance h 28 Williamson av
John lab h Broad n Watchung av
Joseph G lab h 304 Watsessing av
Lambert chemist h 107 Spruce
Martha wid Abraham J bds 27 Morris pl
Mary C wid John h 66 Montgomery
Matilda wid Norman h 26 Farrand
N Wilbur h 391 Franklin

MONTCLAIR TRUST COMPANY Acts as Executor, Guardian, Administrator and Trustee. Responsible service at reasonable rates.

MOONEY & HENING. REAL ESTATE, INSURANCE.
26 Spring St., opp. D., L. & W. Depot, Montclair

BROWN
Robert buffer bds 26 Farrand
Sarah S wid James G h 240 Belleville av
Wadelin printer h 40 Clinton
Brozat John J florist 49 Montgomery h do
Bruce William clk 382 Broad bds do
Bruch Harrison S rem to Glen Ridge
Brueche Frank T rem to New York city
Max rem to New York city
Brueckner William C painter h 66 Mill
Bruett Charles E bkkpr h 9 Linden av
Fred R driver h 9 Linden av
Gustav h 9 Linden av
Rudolph C painter 43 Montgomery h do
William G chauffeur bds 9 Linden av
Brundage Archibald rem to Arlington
Brunner Philip J h 113 Montgomery
Brzbsowski Gregory lab h 362 Franklin av
Buchanan Benjamin lab h 11 Race
Edith wid Dr Samuel A bds 38 Bay av
Buchwinski Paul lab h 396 Franklin av
Buck Christian emp T O & Co h 38 Baldwin
Conrad emp E H Davey Co h 13 Spring
Frank X h 31 Spring
Joseph carp h 129 Newark
Budd Fred molder bds 10 Orange
Kate E Mrs nurse bds 152 Thomas
Buddington Lettie wid W S rem to Nutley
Buis Frederick W Rev rem to St Louis Mo
Bundrock Frederick M printer h 128 Orange
Burger Charles H bartender 289 Glenwood av res Newark
Burgess Gilbert C h 39 Llewellyn av
Burke John rem to East Orange
William H pressman bds 32 Henry
Burn William H real estate h 31 Clarendon pl
Burnett Arthur W salesman bds 69 Oakland av
Emily V Miss rem to Newark
Grace Miss h 69 Oakland av
Harry tinner h 499 Bloomfield av
Millard rem to Saugerties N Y
William I h Salter pl
Burns Martin molder h 70 Bloomfield av
—see Byrne
Burrowes Thomas rem to Caldwell
Busch Catherine wid William F h 177 Ashland av
Fred A painter h 186 Spruce

Mastmann Choice Cut Flowers. 438 Bloomfield Ave. Phone 256-W.

VICTOR AND EDISON RECORDS AND PHONOGRAPHS. Bush's. 501 Bloomfield Ave. Phone 512-L.

BUSCH
William mach h Hendricks pl
Butkewitz Charles lab h 396 Franklin av
Butterfield Alfred clk h 33 Linden av
Annie M L rem to Newark
Jane W Miss bds 373 Franklin
Lucy G Miss rem to Newark
Butterworth Elizabeth wid George h 40 Lawrence
Esther Miss bds 40 Lawrence
George carp h 41 Delaware av
Hannah J Miss bds 40 Lawrence
Joseph mason bds 40 Lawrence
Buttinghausen Remi Rev pastor German Presbyterian Church h 20 Park av
Butts Mary H Mrs h 347 Franklin
Byrne Edward steamfitter h 54 Lake
John J steamfitter h 3 Maolis av
—see Burn and Burns

CADMUS ANNA R MISS bds 144 Washington
Bros (Fred G, Milton S and Thomas H Cadmus) brass foundry foot Crown
Charles E supt Glen Ridge Cemetery h do
Cornelius coal N Y h 108 Thomas
Elizabeth wid Abram h 93 Montgomery
Ernest H treas Central Motor Car Co Washington c Farrand res Glen Ridge
Ethel D Miss mgr W U Tel Co D L & W R R depot res West Caldwell
Eugene L R (Ogden & Cadmus) 550 Bloomfield av res Glen Ridge
Frank P letter carrier h 190 Montgomery
Fred G (Cadmus Bros) foot Crown h 9 Hill
George M justice of the peace and building insp 557 Bloomfield av h 36 Washington av
George W recorder h 30 Benson
John bds 237 Franklin
Josephine Miss dressmkr bds 104 Thomas
Maria E Miss bds 144 Washington
Milton S (Cadmus Bros) foot Crown h 158 Orange
Rebecca wid Thomas h 144 Washington
Richard T h 28 Linden av
Theodore carp h 104 Thomas
Thomas F (Cadmus Bros) foot Crown h 144 Washington
W Wallace letter carrier h 237 Franklin
William H emp P S Corp bds 30 Benson

E. J. GUSTAFSON. MAKER OF MEN'S CLOTHES. 26 CHURCH ST., MONTCLAIR.

BANK OF MONTCLAIR. Interest Allowed on Deposits. Accounts of Individuals, Firms and Corporations solicited.

CADMUS
Zilla Miss h 36 Washington
Cady Edwin W lawyer h 35 Newark av
Sidney B asst engineer h N Walnut
Caffrey Elizabeth A Miss steno bds 382 Bloomfield av
Grover T clk Westinghouse Lamp Co bds 382 Bloomfield av
Martha E Miss hokpr 382 Bloomfield av
Thomas M h 382 Bloomfield av
CAHILL JOHN FRANCIS, lawyer (616) 800 Broad, Newark—See p 21
Cain Daniel h 32 Llewellyn av
Cairns David S condr P S Corp bds 17 Henry
John carp bds 16 Llewellyn av
Robert J condr P S Corp h 19 Crown
Calahan Martin J contractor h 99 Thomas
Roland B bds 99 Thomas
Callaghan Joseph lab h Franklin av n Plane
Callan James clk 37 Broad bds 14 Willet
Margaret G Miss rem to Belleville
Patrick rem to Belleville
Callin Charles h 41 New
Calvert Henry C hostler h 118 Liberty
Calwall George F clk h 505 Bloomfield av
Cameron Samuel h 51 Myrtle
Cammarata Joseph mason h 31 Railroad pl
Camp Clara H wid Frederick T h 187 Broad
Clements W elect bds 187 Broad
George H rem to New York city
Campbell Daniel J painter 322 Franklin h do
Elmer B carp h Brookside pl
Esther Miss bds 112 Watsessing av
Henry F carp h E Passaic av n Day
James carp h E Passaic av n Day
CAMPBELL WILLIAM A. carpenter and builder 125 Newark av, h do.—See p 12
William D plumber h E Passaic av n Day
Cannif Annie wid Bernard h 6 Farrand
Cannon P H editor h 284 Montgomery
William S cashier bds 284 Montgomery
Cantell Anna B Miss steno h 149 Washington
George W porter h 149 Washington
Capen Bernard S lawyer Newark bds 376 Franklin
George F bds 376 Franklin
Howard cashier bds 376 Franklin
John F architect Newark h 73 Oakland av

ESSEX TITLE GUARANTY & TRUST CO. Guaranteeing Titles a Specialty. Every facility for quick and accurate work. 491 Bloomfield Av., Montclair

THOMAS WOOD, BLUE STONE YARD. SILLS, LINTELS
LABLE STREET, OPPOSITE ERIE DEPOT AND STEPS.

CAPEN

Louis cashier N Y h 376 Franklin
M Louisa wid Fred W h 376 Franklin
Capron George paper finisher bds W Passaic av n Day
William far h W Passaic av n Day
Carew Albert carp h 40 Mill
Mary A wid William bds 263 Franklin av
Carl Florence Miss bds 21 Oakland av
Fred H clk h 21 Oakland av
Carlin George E salesman h 28 Brookside pl
Carlson August emp 20 Orange bds do
Charles mach bds 50 Locust av
Edward carp h 709 Bloomfield av
Oscar mach bds 37 Lawrence
Carman Margaret M wid Jacob rem to Newark
Carolan Edward J elect bds 75 Baldwin pl
Elizabeth G wid Philip h 75 Baldwin pl
Mary J Miss teacher bds 75 Baldwin pl
Carpenter Grace E wid John E h 10 Baylis
Helena M E Miss rem to New York city
Carraher Edward asst supt Met Life Ins Co h 89 Thomas
Carrell John gateman h 48 Willow
William S real estate bds 48 Willow
Carroll Anthony B produce h r 104 Orange
James J nickel plater bds 156 Walnut
John bds 156 Walnut
John H Rev h 18 West
Maria wid John bds 76 Broad
Michael carp bds 156 Walnut
Patrick lab h 156 Walnut
Carrolton Edward H lab h 470 Bloomfield av
Carron Gerald W rem to Newark
Carson Anna S wid William bds 198 Liberty
John lab h 319 Franklin
Carter William D bds 198 Liberty
Caruso Benjamin barber 298 Glenwood av bds 306 do
Carver Carrie Miss cashier 570 Bloomfield av bds 173 Walnut
Walter S stationery N Y h 173 Walnut
Casey Maggie Mrs weaver bds 56 Willet
Castegnier C Miss bds 189 Thomas
Casterline Mulford W jeweler bds 417 Bloomfield av
Castles James towerman h 182 Bloomfield av
Catlin Elizabeth L wid S Creighton h Hendricks pl
Helen E Miss teacher bds 454 Franklin
Louise Miss steno bds 454 Franklin

MONTCLAIR TRUST COMPANY GUARANTEES TITLES TO REAL ESTATE AT FIXED CHARGES.
Capital,$100,000. Earned Surplus, $100,000

JOHN BLONDEL & SON. 98 GLENRIDGE AVE., MONTCLAIR. WE have the very best COAL that was ever mined.

CATLIN
Seth C plater h 454 Franklin
Catlow George hatter bds Brookside pl
Harold hatter h Brookside pl
Jesse hatter bds Brookside pl
Catulle Charles h 356 Bloomfield av
Cauffman Lawrence physician 63 Park av h do
Lydia C wid Eugene L bds 63 Park av
Causbrook Eugene emp P S Corp h 92 Myrtle
Cavanaugh Ellen Miss bds 122 Orange
John gateman h 122 Orange
John Jr toolmkr bds 122 Orange
Joseph F hatter h 12 Peloubet
Mary Miss bds 122 Orange
William H mason bds 122 Orange
Cawley Anna G Miss h 20 Berkeley Heights Park
CENTRAL ELECTROTYPE FOUNDRY CO. engravers and electrotypers 9 and 11 Campbell, Newark—See p 18
Hall 50 Washington
Motor Car Co automobile dlrs and repairers Washington c Farrand
Centre Primary School Liberty opp Austin pl
Robert Douglas h 278 Broad
Chabot Charles W h 24 Dodd
Chace Anna A wid Albert rem to Massachusetts
Maude Miss rem to Massachusetts
Nellie W Miss rem to Massachusetts
Chadwick Anna wid Samuel bds 17 Grace
Chamberlain George A emp C R Mfg Co bds 19 Pitt
Chambers James printer h 64 Lake
Champion Lucy wid Richard bds 145 Orange
Chance Percival E diesinker h 13 Morton
Chandler Andrew carp h 260 Broad
Henry mason h 256 Broad
Charles Arthur blksmith h 193 Bloomfield av
John h 45 Berkeley av
John L horseshoer Bloomfield av c Berkeley av bds 45 Berkeley av
Joseph T mgr 566 Bloomfield av h 14 Berkeley av
Charleton Charles A bds 21 Weaver av
Chatterton Enoch gateman h 23 Lake
William O carp bds 23 Lake
Chegwidden Marie Miss steno bds 31 Williamson av
Chenoweth Elizabeth wid William C rem to Newark
Cheves Anna D Miss teacher bds 85 Race

Bloomfield Coal & Supply Co. House Warming Supplies, and Provender for horses, cows and poultry.

East Orange Lumber Co. Yard, Lawrence St. and Erie R. R. near Watsessing Centre, East Orange, N. J. Tel. 1079-W Bloomfield.

CHITTERLING

Chitterling Adele H Miss teacher bds 64 Park av
Elias W h 64 Park av
Emily B Miss teacher bds 64 Park av
Nelson M dentist 6 Broad res Glen Ridge
Christ Church Bloomfield av c Park av
Christiansen John P men's furnishing goods 282 Glenwood av h do
Church Herbert B supt C S Pin Co h 121 Spruce
James lab bds 92 Orange
Sacred Heart Broad c Liberty
Ciangi Filippo lab h 7 Thomas
Cichy Joseph grocer 78 Myrtle av h do
Cicolella Nicholas clk 382 Broad bds do
Cieslinski Ludwik insurance agt h 74 Myrtle av
Clancey Timothy clk h 168 Glenwood av
Clark Alice R Miss steno bds 113 Linden
Andrew h 135 Orchard
Augusta A Miss h 24 Fremont
Charles G rem to Newark
Clayton B rubber turner h 172 Jerome pl
David carp h 415 Bloomfield av
David bkkpr h 100 Walnut
DeWitt L tel operator bds 144 Washington
Emma Mrs laundress h 108 State
Jesse R cutter h 16 Grace
Mary J Mrs bds 144 Washington
Peter J iron wkr h 275 Broad
Peter J h 76 Baldwin pl
Clarke Henry W steno h 74 Baldwin pl
Clarsen Anna wid William B h 16 Llewellyn av
Mary A Miss bds 16 Llewellyn av
Clayton Charles A elect h 217 Watsessing av
Cleary Robert L h 19 Berkeley Park
Cleaves Helen Miss teacher bds 343 Belleville av
Cleland William bkkpr h 31 Llewellyn av
Cliff George h 462 Bloomfield av
Joseph mach h 65 Orange
Walter mach bds 462 Bloomfield av
Cline Frank C clk h 46 Ella
Close Mary rem to Newark
Clubb Andrew iron molder h 68 Williamson av
Andrew Jr draughtsman bds 68 Williamson av
Charles H G elect h 68 Williamson av
Coates Robert h 165 Montgomery
Cochrane Henry H folder h 138 Orange

A. F. OLSEN. Electric Engineer and Contractor 118 ORANGE STREET. Tel. 1031-L.

Bank of Montclair. SAFE DEPOSIT VAULTS. Absolute Security. Fireproof Storage of Valuables at Reasonable Rates Boxes to Rent, $5 per annum and upwards.

COCKEFAIR

Cockefair Alfred G farmer bds Broad n Bay av
Alfred T rem to Glen Ridge
Arthur far bds Broad n Bay av
Edward bkkpr bds 281 Franklin av
Irene wid Samuel A h 215 Belleville av
James H carp Lakewood ter C Madison h do
John H carp Broad n Bay av h do
Lewis h 281 Franklin av
Sylvanus far h Broad n Bay av
Codner Benjamin F h 24 Ella
Coffey Michael lab h 466 Bloomfield av
Patrick J hostler h 568 Bloomfield av
Coffman Joseph A mech bds W Passaic av n E Passaic av
William J far h W Passaic av n E Passaic av
William J Jr mech bds W Passaic av n E Passaic av
Cogan Catherine G Miss bds 15 Linden av
Edward emp C R Mfg Co bds 261 Franklin av
John A plumber bds 126 Walnut
Mary wid Thomas h 126 Walnut
Mary wid James h 261 Franklin av
Michael foreman C R Mfg Co h 261 Franklin av
Rose wid Edward h 15 Linden av
COGAN THOMAS F. plumber, tinning, etc. 577 Bloomfield av, h 170 Thomas
Coggeshall Charles T bds 98 Broad
Sarah E wid Walter h 98 Broad
Cohane John A dry goods 320 Glenwood av h 83 Monroe pl
Cohen Albert dry goods 368 Broad h do
Louis tailor bds 290 Glenwood av
Coil Edward S rem to Perth Amboy
Cokefair Charles G carp bds 21 Smith
Josephine A wid Samuel A h 21 Smith
Cole Charles M florist 111 Myrtle h do
Frederick C bds 151 Orchard
Hannah J wid John h 174 Spruce
Hebron E carp h 17 Benson
Howard painter bds 17 Benson
Ina S teacher bds 17 Benson
J Wilbur draughtsman h 21 Walnut
Phoebe A Miss bds 174 Spruce
Colegate Albert driver h 226 Montgomery
Coleman John driver h 139 Jerome pl
John D grocer 47 Hickory h do
John J clk h 47 Hickory
John J huckster h 319 Franklin

ESSEX TITLE GUARANTY & TRUST CO. Highest rates paid on Certificate of Deposit Money to Loan Mortgages for Investors. 491 Bloomfield Av., Montclair

IRA M. TAYLOR & WATERHOUSE. PROMPT RETURNS FROM RENTED PROPERTY. Montclair

THE BLOOMFIELD NATIONAL BANK, Bloomfield Center. } Interest Paid on Accounts in Savings Department. Interest commences each month

COLEMAN
Margaret Miss weaver bds 177 Spruce
Mary wid Dominick h 177 Spruce
Colfax Carrie wid William N bds 176 Broad
William h 176 Broad
Collier Josiah bds 9 Charles
Collins Ann wid John bds 249 Broad
Edward D carp h 79 Clinton
Harriet wid Julius bds 112 Watsessing av
John I printer Newark h 85 Bay av
Lewis M chief police h 15 Baldwin
COLYER J. & CO. carriage mfrs and dealers 229-235 Halsey, Newark—See opp inside front cover
Combination Rubber Mfg Co mfrs rubber goods Franklin av n Bay av
Comstock Clark S rem to East Orange
Clark S Jr rem to East Orange
Harry G rem to Connecticut
Conde Emily J Miss bkkpr Murdoch Creamery Co bds 108 Montgomery
Condit Annie E wid Peter h 108 Montgomery
Clarence salesman h 45 Baldwin
Elsie L Miss music teacher bds 45 Baldwin
Ethel C Miss bds 70 Clinton
Fred M mach bds 108 Montgomery
Louis C insurance agt h 76 Clinton
Conely Catherine wid John rem to Montclair
Conklin Andrew W steamfitter h 215 Watsessing av
David E carp bds 19 Weaver av
Daniel S engraver h 271 Montgomery
Elmer L upholsterer 128 Newark av h do
James B carp h 24 Park
James E carp h 19 Weaver av
Mary E wid James L h 126 Newark av
Matthias R gardener h 14 Railroad pl
Conlan Alpheus M clk bds 153 Thomas
Bernard lab h 53 Thomas
J Richard cigar mfr 300 Glenwood av h 153 Thomas
Mabel Miss bds 153 Thomas
Mary J Miss bkkpr 53 Thomas
Connell John lab h 170 Glenwood av
John J emp E R R h 34 Smith
M A Mrs ticket agt Orchard Street Station h 34 Smith
Thomas gardener h 170 Glenwood av
—see O'Connell
Conner Charles E emp S Elec Co bds Ella n Bloomfield av

MONTCLAIR TRUST COMPANY Allows interest on deposits subject to check at rates consistent with the character of the account and conservative methods.

MOONEY & HENING. REAL ESTATE, INSURANCE.
26 Spring St., opp. D., L. & W. Depot, Montclair

CONNER
Christian E h Ella n Bloomfield av
—see Connors and O'Connor
Connley George B asst cashier h 32 Hazelwood rd
Connolly Harry S (H S Connolly & Co) 276 Glenwood av res Montclair
H S & Co (Harry S Connolly and John G O'Reilly) real estate and insurance agts 276 Glenwood av
Connors James mech bds 317 Franklin
James h 51 Walnut
Winnie wid Daniel h 466 Bloomfield av
—see Conner and O'Connor
Conover Charles H elect bds 135 Franklin
Daniel D pressman h 38 Grace
Fred L office mgr C R Mfg Co h Essex av c Baldwin
Conroy Bessie E Miss weaver bds 48 Myrtle
Dennis clk 52 Washington bds 69 Spruce
Edward T bkkpr 550 Bloomfield av bds 69 Spruce
Frank J butcher h 258 Montgomery
James F mason h 35 Hickory
James J mach bds 72 Pitt
James M emp T O & Co h 72 Pitt
John F bds 35 Hickory
John W motorman bds 39 Pitt
Joseph A carder bds 35 Hickory
Kate wid John h 35 Hickory
Mary wid Bernard h 39 Pitt
Mary M Miss steno bds 72 Pitt
Patrick gateman h 46 Myrtle
Patrick J belt mfr 69 Spruce h do
Conselyea Grant mason h 190 Washington
Consolidated Safety Pin Co 46 Farrand
Converse Allen D salesman N Y h 171 Liberty
Conway A G Mrs h 87 Clinton
James A clk h 87 Clinton
John A dyer h 200 Spruce
Joseph M h 181 Orange
Cook Albert teamster h 19 Race
Alice Mrs bds 19 Race
Charles A Rev h 32 Oakland av
Edgar J lab h 43 Lawrence
Edith M wid James M h 43 Lawrence
Edwin E insurance bds 29 Ella
Elizabeth wid Walter h 162 Ashland av
Ellen wid William H h 103 Myrtle
Frank L painter 272 Montgomery h do

Massmann FLORIST. 438 BLOOMFIELD AVENUE, MONTCLAIR
Phone 256-W.

Pianos TO RENT. FOR SALE. **Pianos** TUNED AND REPAIRED. **Bush's** 301 Bloomfield Ave. Phone 512-L.

Cook
George G carp h 106 Myrtle
George W elect Montclair h 40 Park av
Harrie E wid George bds 40 Park av
Harry painter bds 162 Ashland av
Kathleen F Miss dressmkr bds 162 Ashland av
Lavinia F Miss bds 101 Myrtle
Mabel E Miss bds 43 Lawrence
Mary wid George h 436 Franklin
Samuel S jeweler h 29 Ella
Walter W mach h 219 Watsessing av
Cooke Catherine W wid William bds 160 Franklin
Edith W Miss rem to Orange
Frederick P varnish N Y h 160 Franklin
Harry I insurance bds 160 Franklin
Coombs Charles L salesman h 84 Thomas
Cooney James F meat market 7 Orange h 74 Willow
Coons Anna Miss steno bds 10 Westcott
David H bds 39 Lawrence
Janet wid Philip h 39 Lawrence
Lydia Miss hokpr 39 Lawrence
Peter h 10 Westcott
William C bds 39 Lawrence
Cooper C Benjamin carp 50 State h do
Ellis N draughtsman h 197 Jerome pl
Harry carp h 26 Maple
Harry F h 148 Ashland av
James D rem to Newark
Jessie L Miss steno bds 344 Franklin
Joseph salesman bds 26 Maple
Margaret A Miss bds 127 Montgomery
Wellen S carp h 344 Franklin
Copeck Alexander F coremkr h 101 Thomas
Copeland Charles rem to Ampere
George carp h 4 Myrtle ct
Copp Adelaide Miss rem to Newark
G Gorden rem to Newark
Ida M Miss rem to Newark
Corby John M bds 108 Berkeley av
Millie E Miss h 80 Washington
CORBY WILLIAM B. COAL CO. Roscoe B. Johnson prop., coal and wood 267 Glenwood av—See p 16
Corcoran Edward E grinder h 311 Franklin
Cordes Fred H tailor 19 Charles h do
Phillipine wid John h 71 Bloomfield av
Corey Charles H broker N Y h 119 Thomas

E. J. GUSTAFSON. MAKER OF MEN'S CLOTHES. 26 CHURCH ST., MONTCLAIR.

BANK OF MONTCLAIR. Foreign Exchange, Letters of Credit and Travelers' Cheques for sale at current rates.

CORLE

Corle Dora B wid M Mount h 127 Willard av
Corneilson Robert W supt H B Wiggins Sons Co h 60 Monroe pl
Cornish Mary A wid William h 224 Broad
Corrado Albert barber bds 284 Glenwood av
Corraz George N plumber bds 111 Essex av
Victor A mach h 111 Essex av
Cosgrove Alice Miss bds 112 Watsessing av
Costella Margaret K Miss bds 112 Watsessing av
Costigan Ellen J Miss h Plane n Broad
Thomas carp bds Plane n Broad
William A bkkpr bds Plane n Broad
William F blksmith h Plane n Broad
Council Chamber National Bank bdg 7 Broad
Courter Artell lab h 36 Pitt
Frederick C bds 404 Bloomfield av
James N rem to Newark
Laura L Miss bds 404 Bloomfield av
Lester shipping clk bds 36 Pitt
Sarah E Mrs nurse h 36 Pitt
William R rem to Newark
Courtney George L salesman bds 14 Washington
James paper stock N Y bds 14 Washington
Couse Arthur J rem to Brooklyn N Y
Cousins Thomas D rem to Montclair
Cowan John hatter h 41 Ella
Cowdrey Helen L Mrs boarding house 37 State
Mary A Miss bds 37 State
Cox Ann wid Patrick h 197 Glenwood av
Harry S bkkpr h 70 Berkeley av
Coyle William H painter h 315 Franklin
Crafting Edward elect h 12 Dodd
Cramer James S h 61 Baldwin
Samuel S grain broker N Y bds 61 Baldwin
Crandall Ernest L rem to New York city
Crane Albert G bkkpr h 275 Franklin
Carolyn Miss emp H Underhill bds 11 Thornton
Catherine wid Noah h 24 Park
Edward D pub N Y h 21 Benson
Fred rem to California
Frederick mason h 11 Thornton
Henry W h 280 Montgomery
Joseph H mason h 19 Pitt
Oscar H organ builder h 116 Orange
William M jeweler bds 318 Broad

ESSEX TITLE GUARANTY & TRUST CO. Invests money in high class first mortgages on Montclair Real Estate without expense to the lender. Title fully guaranteed.

THOMAS WOOD, FLAGGING AND CURBING
LABLE STREET, OPPOSITE ERIE DEPOT LAID AND SET.

CRAPES

Crapes William H mason h 26 Baldwin
Crawley William L threadmkr h 62 Pitt
Crease Emma wid William h 34 Llewellyn av
Samuel horseshoer 496 Bloomfield av h 398 do
William clk 661 Bloomfield av bds do
Creevery Carrie Miss rem to Nova Scotia
Crisp Alice B bds 93 Race
E Louisa bds 93 Race
Frank B salesman bds 160 Thomas
James L (James Crisp & Co) 463 Bloomfield av h 93 Race
James W (James Crisp & Co) 463 Bloomfield av h 160 Thomas
James & Co (James L and James W Crisp) belting 463 Bloomfield av
Sarah E bds 93 Race
Cristiano Giuseppe lab h 474 Bloomfield av
Pasquale lab h 178 Glenwood av
Crogan Edward L plumber h 29 Oak
John A hatter h 29 Oak
Michael lab h 32½ Farrand
Cropper Harry L hatter h 69 Orange
Samuel hatter bds 69 Orange
Samuel Jr carp bds 69 Orange
Crossman Charles B emp S Elec Co h 50 Maple
Crowell Charles R rem to East Orange
Fannie Miss h Brookside pl n Bloomfield av
CROWELL JAMES, lumber dealer 386 Ogden foot Cross, Newark—See p 25
L Howes publisher N Y h 10 Clarendon pl
Crowley Daniel F brass molder h 34 Farrand
Crump James M driver h 149 Orange
Cucinello Domenico lab h 180 Glenwood av
Cuddy James ironwkr h 286 Glenwood av
Cueman Elizabeth Mrs wid Jacob h Broad
J Bentley cashier h 145 Williamson av
J Fred h 57 Baldwin
Mary L wid Henry h 69 Maple
Mildred Miss bkkpr 48 Washington av bds 69 Maple
Cullen Christina wid John bds 291 Broad
John H junk dlr 545 Bloomfield av h 291 Broad
Thomas F hatter h 110 Willow
Cullinan Mary Miss h 462 Bloomfield av
Cullum Ella C wid James H h 21 Thornton
Jennie H Miss bds 21 Thornton

MONTCLAIR TRUST COMPANY Invites deposits from responsible individuals, firms and Corporations. Correspondence on the subject will receive careful attention.

Call up 1572 if you need good clean COAL. JOHN BLONDEL & SON. 98 Glenridge Ave., MONTCLAIR.

CUMMINGS

Cummings Amos W lab h 16 Railroad pl
Charles W driver h 97 Walnut
Richard lab h 75 Myrtle
Sarah A wid George W bds 112 Watsessing av
Silas P rem to Glen Ridge
Cunliffe Frank bkkpr Ogden & Cadmus h 275 Franklin
Cunningham William lab h 209 Newark av
Cupoli Victor barber 388 Broad res Newark
Curley William papermkr bds 378 Broad
Curren Arthur B designer h 98 Orchard
James designer h 29 Washington pl
Sidney salesman Delta Mfg Co bds 159 Thomas
Currey Alfred H painter h 23 Ella
Curtis George L Rev pastor First Presbyterian Church h 23 Park pl
Curto Toney shoemkr 208 Broad h do
Cushman Mary wid Ashonuth bds 43 Orange
Cussner John plumber bds 136 Willow
Thomas butcher h 136 Willow
Custer Edward A rem to Newark

DAGGETT HERMAN S baker bds 329 Franklin
John F carp h 329 Franklin
D'Agostino Francesco lab h 20 Berkeley pl
Dahl Fred J (Peterson & Dahl) 29 Peloubet h 24 do
Dailey Anna M Miss hat trimmer bds 34 Hill
Archibald H pres U S Aristotype Co Charles res East Orange
Catherine wid Peter h 34 Hill
Catherine G Miss h 40 Hill
D Craig sec U S Aristotype Co Charles res East Orange
Frank B bkkpr h 18 Almira
Mary wid Patrick h 497 Bloomfield av
William B treas U S Aristotype Co Charles res East Orange
—see Daly
Dale Andrew C bkkpr h 39 Benson
Dallasta Dalavina wid Fred rem to Lodi
Dalley Cornelius rem to Orange
Delquist Gottfried mach bds 12 Llewellyn av
Ragner mach bds 12 Llewellyn av
Dalrymple Jessie wid Wallace h 80 Oakland av
Mary D wid Samuel B bds 7 Belleville av
Daly Bridget wid John rem to Ireland
Jennie V wid Joseph rem to Newark

Bloomfield Coal & Supply Co. Best Pittston Coal, clean, dry and accurately weighed.

East Orange Lumber Co. Yard, Lawrence St. and Erie R. R. near Watsessing Centre, East Orange, N. J. Tel. 1079-W Bloomfield.

DALY

DALY THOMAS F. plumber, steamfitter, etc. 36 Willet, h do.—See p 29

William H carp h 46 Monroe pl
—see Dailey

Danawsky Frank lab h 27 Mill
Leopold lab h 548 Broad

Danberg Hjalmar h 29 Hickory

Dancer Thomas L newsdlr 306 Glenwood av h 156 Thomas

Daneski Joseph clk 403 Broad bds do
Theofil meat market 403 Broad h do
Daniel Raymond butcher bds 87 Montgomery

Danielson Carl teacher rms 41 State

Danilson Albert rem west

Danks Samuel A composer h 17 Baldwin pl

Dann Bernard W clk 322 Glenwood av bds 292 do
Ella M Miss dressmkr bds 223 Berkeley av
Flora Miss teacher bds 223 Berkeley av
George F lab h 292 Glenwood av
John A teamster h 223 Berkeley av
John J carp bds 292 Glenwood av
Laura L Miss bds 223 Berkeley av
Lester insurance h 40 Ella

Danner Otto toolmkr h 68 Clinton

Darby Eliza H Mrs bds 143 Orchard

DaReja Angelo grocer 39 James h do

Darling Fred far h E Passaic av n Day
Fred M teamster h E Passaic av n Day
George E painter bds E Passaic av n Day
Leslie h Broad n W Passaic av

Darnstaedt Fred R h 38 Montgomery

Davey E H Co mfrs trunk and bookbinders' board Davey lane n Franklin av

Davidson Charles C carp h 998 Broad
Howard plumber bds 998 Broad
Louis P vice president Upper Montclair Heating and Plumbing Co h 998 Broad
Robert painter h 130 Walnut
William A painter bds 130 Walnut
William H h 998 Broad

Davies David foreman S Elec Co h 24 Willow

Davis Arthur clk h 16 Grove
Arthur lab h 31 Railroad pl
Bush lab h 196 Glenwood av
Catherine wid William bds 8 E Passaic av
Charles A coffee N Y h 14 Oakland av

A. F. OLSEN. Electrical Contractor. Lighting Equipments Installed. 118 ORANGE ST. Tel. 1031-L.

BANK OF MONTCLAIR. CAPITAL, $50,000. SURPLUS, $50,000. Banking by Mail. Mail Deposits promptly acknowledged.

DAVIS
Edward lab h 90 Prince
Edward bds 104 Plane
Frank lab h 104 Plane
Frederick M bkkpr h 147 Orchard
George E mach h 47 Spring
Harvey B h 182 Montgomery
Howard B bkkpr h 88 Monroe pl
Jeremiah J mach h 146 Walnut
John T asst supt Pru Ins Co 6 Bloomfield av res Orange
Josephine D Miss bds 425 Franklin
Lillian L Miss bds 41 State
Margaret Miss dressmkr bds 14 Oakland av
Mary A wid James B bds 88 Monroe pl
Raymond F bds 147 Orchard
Sarah M wid Joseph h 41 State
William H printer bds 88 Monroe pl
Wright C butcher h 13 Spruce
Dawkins George W compositor h 24 Lawrence
Lewis grocer 99 Montgomery h 114 do
William G clk P O h 667 Bloomfield av
Dawson Alfred mach h Morse av n Carteret
Day Abraham civil engineer h 67 Newark av
Anna M wid David h 210 Franklin
Annie A Miss bds 210 Franklin
Ella Mrs bds 24 Osborn
Eugene clk 170 Broad h E Passaic av n Day
Lillie B Miss bds 210 Franklin
Robert E mason builder 265 Broad h do
W Halsey clothier Newark h 265 Broad
William E rem to West Orange
Dean Jeremiah blksmith 250 Glenwood av bds 258 Montgomery
Matilda Miss rem to New York city
DeBauer Mille far h Broad n Alexander av
DeBaun Amos teamster h 254 Franklin
Decker Burt M bkkpr 600 Bloomfield av h 24 Washington
Charles M & Bros Charles J Long mgr 37 Broad
George W printer h 146 Harrison
Minnie Miss trimmer bds 88 Watsessing av
Thomas H livery stables 600 Bloomfield av h 128 Broad
Decline Margaret wid Kirk bds 52 Willard av
Degan Peter grinder bds 52 Grove
Degnan John bds 20 Second

ESSEX TITLE GUARANTY & TRUST CO. Pays the Highest Rate on Certificate of Deposit. 491 Bloomfield Av., Montclair

IRA M. TAYLOR & WATERHOUSE. ASK US ABOUT IT. MONTCLAIR.

THE BLOOMFIELD NATIONAL BANK, Bloomfield Center. Checking and Savings Accounts respectfully solicited.

DEGNAN
John upholsterer h 14 Second
Peter lab h 20 Second
DeHart Lyman butter cheese and eggs 79 Willet h do
Phoebe wid John h 76 Monroe pl
Deitrich Gretchen A Miss milliner bds 259 Spruce
DeJonge Marinus h 121 Thomas
Deklyn Annie Miss h 49 Orchard
Deland Grace Miss missionary h 322 Oakland av
Delaney Mary wid John bds 315 Franklin
Delanto Frank driver h 291 Franklin av
Delany George W painter h 178 Jerome pl
Delfavero Pietro emp T O & Co bds 39 James
Delhagen Amzi mach h 20 Jersey
Daniel driver h 21 Spring
Daniel Jr emp Diamond Mill bds 21 Spring
John N harnessmkr 10 Broad h 259 Montgomery
William H clk 10 Broad bds 259 Montgomery
Delorenso Massemino emp T O & Co bds 29 James
Delp Jacob (Delp & Shuboy) 361 Broad h 57 Essex av
John driver bds 57 Essex av
Mary wid George h 57 Essex av
DELP & SHUBOY (Jacob Delp, Peter Shuboy), mason builders and mfrs. cement blocks 361 Broad—See p 13
Delta Mfg Co automobile specialties Glenwood av n D L & W R R
Demarais Zenabie Miss rem to Philadelphia Pa
Demarest Charles H salesman h 15 Morton
Franklin P butter cheese and eggs 19 Morton h do
George butter and eggs N Y h 12 Morton
Harry E butter cheese and eggs 23 Morton h do
Demick Valentine lab h 40 John
Deminski Jacob lab h 392 Franklin av
Demmert Carl toolmkr h 34 Lawrence
DeMoyne Frank fruit N Y h 11 Morton
Dempsey Patrick lab h 494 Bloomfield av
Dempski Agnes wid Anthony h 545 Broad
Denike A clk h 43 Orange
Dennerd Charles watchman h 201 Newark av
Dennison Harry C wall paper h 90 Thomas
Dent John W rem to New Market
Denton Alexander G clk N Y bds 35 Williamson av
Annie wid James M h 35 Williamson av
Mabel Miss teacher bds 35 Williamson av
Deporta Vincenzo lab bds 178 Glenwood av

MONTCLAIR TRUST COMPANY Issues Travelers' Checks and Letters of Credit payable in all parts of the World.

MOONEY & HENING. REAL ESTATE, INSURANCE.
26 Spring St., opp. D., L. & W. Depot, Montclair

DERBY

Derby Eliza wid George bds 432 Franklin
George clk h 432 Franklin
Desent Joseph bicycle dealer and repairer 611 Bloomfield av bds 591 do
Philip rem to Montclair
Desmond William J emp Edisons h 25 Brookside pl
DeStefano Leonardo lab h 16 Railroad pl
Detthof Henry lab bds 57 Lake
Devausney George mason h E Passaic av n Franklin line
John far h E Passaic av n Franklin line
Devine Lizzie Miss rem to East Orange
Devore Henrietta Miss bds 170 Berkeley av
DeWitt Henry C lawyer N Y h 96 Orchard
Dexter Elizabeth wid Charles h 12 Grace
Dey Henry J h 328 Franklin
John P foreman Friess Bros h 26 Willow
Diamond Mills Paper Co paper mfrs Broad n incline plane
Dichfield Charles farmer h 710 Broad
Dickerson E Anna wid Adrian h 142 Watsessing av
Eliza wid Nicholas h 16 Railroad pl
Dickey Alta V rem to Montclair
Dickison William rem to Newark
Diebold Henry porter h 128 Orange
Diefenbacher Emma Miss bds 9 Second
Louise Miss bds 9 Second
Sophie wid Lewis h 9 Second
Diehl George A mach h 18 Ella
Dierck Carrie wid Henry grocer 661 Bloomfield av h do
Charles rem to Newark
Dietrick Gretchen A Miss bds 259 Spruce
Dillon Alisia Miss clk h 17 Vine
Herbert C architect bds 79 Berkeley av
John F entertainer h 279 Berkeley av
Mary Miss bds 17 Vine
Sherman bds 279 Berkeley av
Thomas lab h 17 Vine
Dimmick William A tinsmith h 652 Bloomfield av
Dimond William W bkkpr h 91 Orchard
Dinges Joseph W toolmkr h 31 Linden av
Disbrow Hamilton G rem to Morristown
H Grinnell rem to Morristown
Delaware, Lackawanna and Western Railroad Co coal pockets A H Holmes Jr supt Conger
Lackawanna and Western Railroad depot Abraham R Doremus ticket agt Glenwood av

Maasmann FLORIST. Decoration for Weddings. Phone 256-W.
438 BLOOMFIELD AVENUE, MONTCLAIR

Everything in Music at New York City Prices. Bush's. 501 Bloomfield Ave. Pianos. Sheet Music. Talking Machines.

DELAWARE

Lackawanna and Western Railroad freight depot William J Milner agt foot Conger

Dnite Albert ice dlr h 43 Orange

Dnosky Frank hatter h 22 Mill

Dobbek John coachman h 39 New

Dobler Jacob lab h 25 New

Dobrowsky Andro lab h 132 Willow

Dodd Allison h 307 Belleville av

Amzi counsellor Newark h 82 Broad

Anna R h 446 Franklin

Edward C clk Bloomfield Trust Co res Glen Ridge

Fanny Miss h 38 State

Grace E Miss bds 430 Franklin

Henry P insurance real estate and sec and treas Bloomfield Cemetery Co 205 Walnut h 182 Belleville av

Horace clk h 667 Bloomfield av

John C S clk h 676 Bloomfield av

Joseph carp 26 Pitt h do

Joseph A rem to Glen Ridge

Joseph H treas Bloomfield Trust Co 1 Broad res Newark

Katherine I bds 446 Franklin

Lewis K cashier Bloomfield National Bank h 171 Linden av

Margaret N wid Charles bds 140 Broad

Mary E bds 446 Franklin

Nathaniel H h 29 Park

Orrin C insurance N Y bds 373 Franklin

Reuben N h 430 Franklin

Robert rem to Glen Ridge

Dodd's Hall 287 Glenwood av

Dodds Walter carp bds 15 Weaver av

DODGE & BLISS CO. lumber and box shooks dealers West side av c Van Keuren av, Jersey City—See p 24

Dokla Annie Miss h 269 Berkeley av

Dolan James emp S Elec Co h 494 Bloomfield av

Patrick gateman bds 16 Llewellyn av

Dolle William pressman h 111 Washington

Domoleski Felix lab h 4 Pulaski

Jacob lab h 4 Pulaski

John lab h 8 Pulaski

Donahue James driver h 147 Orange

Donnelly Emma L wid John dressmkr h 151 Montgomery

Patrick iron molder bds 15 Linden av

Donofris Gabrielle lab h 128 Orange

E. J. GUSTAFSON. MAKER OF MEN'S CLOTHES. 26 CHURCH ST., MONTCLAIR.

BANK OF MONTCLAIR. Interest Allowed on Deposits. Accounts of Individuals, Firms and Corporations solicited.

DONOHUE
Donohue Mary wid John h 56 Willet
Doran William clk 37 Broad bds Farrand
William emp Charles M Decker & Bro h 18 Ward
Doremus Abraham R ticket agt D L & W R R station h 113 Washington
Henry far h Broad n Belleville av
Rachel A wid Garret bds 40 Park av
Dorting Oscar saloon 10 Orange h do
Doscher John F salesman h 36 Benson
Doty Emma S wid Wellington B rem to Newark
Dougherty Emma L Miss bds 14 Linden av
George rem to Montclair
Douglass Catherine A wid Aaron bds 256 Liberty
Charles S clk h 40 Williamson av
Robert S accountant N Y h 67 Monroe pl
William B shipping clk h 256 Liberty
Dower Emma L weaver bds 220 Spruce
Frederick carp h 220 Spruce
Down Nicholas watchman h 31 Willow
Downer Harry E repairer h 20 Myrtle
Orpha wid Edwin h 20 Myrtle
Jemima Miss bds 112 Watsessing av
Downs Sylvan B paper stock h 41 Myrtle
Drake Albert L driver h 153 Orange
Charles W shoemkr h 80 Race
Elmer L rem to Newark
Gertrude F Miss bds 153 Orange
Maurice bds 146 Harrison
Draper Ella Miss vice principal High School h 18 Church
Mary M Miss teacher h 18 Church
Drawbridge William bds 112 Watsessing av
Dreger David printer h 8 Passaic av
Dresch Charles huckster h 266 Grove
Dreux Alexander H rem to Glen Ridge
Drew Albert E policeman h 119 Washington
Charles clk 19 Broad res Newark
James B fish and oysters 19 Broad h 119 Washington
William A (Drew & Paxton) 119 Washington h 113 do
& Paxton (William A Drew and William R Paxton) painters and decorators 119 Washington
Driscoll John J bartender 305 Glenwood av h 18 Broad
Drozdowski John grocer 28 2d h do
Drudy Ann wid Patrick h 34 Hickory
Joseph A emp S Elec Co bds 34 Hickory

ESSEX TITLE GUARANTY & TRUST CO. You can get from 4% upwards for money temporarily unemployed. 491 Bloomfield Av., Montclair

THOMAS WOOD, FLOUR, FEED, GRAIN, OATS AND CORN.
LABLE STREET, OPPOSITE ERIE DEPOT

DRUDY
Michael A bds 34 Hickory
Duble Harold Q bds 9 Berkeley Heights Park
DuBois Ira F pressman h 43 Lake
Duffield Kenneth G rem to Memphis Tenn
Dugan Michael gardener h 15 Cedar
Patrick rem to Montclair
Dukiet Leon hatter h 14 Myrtle av
Dun Henry rem to England
John printer bds 109 Race
Margaret Miss bds 109 Race
Mary wid John h 109 Race
—see Dunn
Dunbar John B professor h 208 Liberty
Mary wid Dominick bds 20 John
Paul J bds 208 Liberty
Thomas wire roller bds 20 John
Willis accountant h 208 Liberty
Duncan John W woolens N Y h 27 Park pl
Duncanclark Harry B h 70 Orchard
Dunigan James butcher h 225 Glenwood av
Michael A Jr clk h 103 Myrtle
Dunn John h 45 Osborn
William J goldbeater h 652 Bloomfield av
—see Dun
Dunnell Anna Miss rem to Newark
Dunnigan Catherine wid Peter F h 18 Hill
James clk 304 Glenwood av h 225 do
James molder bds 18 Hill
John H rem to Orange
Maria wid Michael h 31 Hill
Mary J Miss hokpr 18 Watsessing av
Michael Jr molder bds 31 Hill
Peter h 31 Hill
Teresa Miss bds 68 Hill
Dunningham Michael clk 170 Orange h Myrtle
Dupre James N elect bds 32 Smith
Robert clk bds 32 Smith
Robert J salesman h 32 Smith
Durna John weaver h 128 Orange
Durning Charles A policeman h 52 Hill
Charles J rem to Poughkeepsie N Y
John butcher bds 52 Hill
John J lab bds 225 Franklin
William bkkpr bds 52 Hill
Durr Joseph A plumber h 37 Osborn

MONTCLAIR TRUST COMPANY Acts as Executor, Guardian, Administrator and Trustee. Responsible service at reasonable rates.

You judge correctly if, when wondering from whom to order your COAL, our name first suggests itself. JOHN BLONDEL & SON, 98 GLENRIDGE AVENUE, MONTCLAIR.

DURR
Lawrence fireman bds 14 Washington
Dusenburg Louise B wid George A h 264 Belleville av
Dutch Alonzo rem to Newark
Dvenzenowitz Ignatz lab h 548 Broad
Dyal Leroy (Fornoff & Dyal) 25 Broad bds 196 Belleville av
Dyer George W emp C R Mfg Co h 350 Franklin av

EAGLES PETER wirewkr h 294 Glenwood av
Eanwiski Itwana weaver h 22 Chapel
Earle Henry teamster h 331 Franklin
Earles E Elmer plumber h 325 Franklin
Early Charles W butcher h 315 Franklin
EAST ORANGE LUMBER CO. Ellor Bros. props., 47 Lawrence, East Orange—See top lines
Eaton Charles W artist N Y h 50 Monroe pl
Frederick M h 208 Jerome pl
Luther B salesman bds 67 Park pl
Eccles Wilson J restaurant 5 Watsessing av res Newark
Eckels Edward H bds 114 Montgomery
Eckert Henry engineer h 70 Lake
Eden Annie wid Robert C h 98 Franklin
Fitzroy L architect h 98 Franklin
Edgerley Alfred H (Edgerley & Gilson) 7 Watsessing av h 28 do
John hatter h 53 Ella
EDGERLEY & GILSON (Alfred H. Edgerley, S. Ezra Gilson), coal, wood, feed, grain, real estate and insurance agents, 7 Watsessing av—See p 16
Edland Joseph L mach h 18 Orchard
Edwards Almeda Miss bds 272 Montgomery
Celia Miss bds 272 Montgomery
Elizabeth S wid Walter bds 115 Berkeley av
Emlyn bds 46 Grace
Grace Miss dressmkr bds 301 Belleville
Isaac carp h 15 Weaver av
May E wid John S h 272 Montgomery
Reese T h 46 Grace
Samuel mach h 324 Bloomfield av
Theodore W carp 176 Thomas h do
Timothy P h 110 Newark av
William H hatter h 17 Weaver av
Effray Melanie Mrs rem to Glen Ridge
Richard rem to Glen Ridge
Eggers Charles shoe dlr 2 Orange h do

Bloomfield Coal & Supply Co. Coal, Wood, Grain, Hay, etc. 324 GLENWOOD AVE., BLOOMFIELD.

East Orange Lumber Co. Yard, Lawrence St. and Erie R. R. near Watsessing Centre, East Orange, N. J. Tel. 1079-W Bloomfield.

EGLER

Egler Ernest E elect h 14 Ella
Eglinton R Burns organist h 19 Almira
Ehleis Lewis buffer h 158 Walnut
Ehni Barbara wid Philip bds 10 Charles
Jacob F mach h 10 Charles
Eichel Peter far h Broad n Alexander av
Peter Jr far bds Broad n Alexander av
Eichorn Ada M Miss bds 149 Orange
Herman painter h 149 Orange
Eklund Fritoff A rem to Boston Mass
Eliason Ditlef mach h 56 Hill
Elliott William A h 11 Clearfield av
Ellis Andrew C bkkpr bds 114 Berkeley av
Edward emp T O & Co bds 7 Baylis
George S bkkpr bds 114 Berkeley av
James emp T O & Co h 7 Baylis
Thomas E lab h 165 Jerome pl
W weaver bds 7 Baylis
Ellor Arthur A (East Orange Lumber Co) 47 Lawrence East Orange h 58 Watsessing av
ELLOR BROS. (Walter and Arthur A. Ellor), props. East Orange Lumber Co. 47 Lawrence, East Orange—See top lines
Bros & Hall (S Ellor and William J Hall) hatters 12 Prospect
Frank student bds 70 Watsessing av
Frederick emp 12 Prospect h 48 Charles
George A clk post office h 56 Dodd
Howard W mgr East Orange Lumber Co 47 Lawrence East Orange h 40 Grace
Irwin bkkpr 12 Prospect h 35 Grace
James E grocer 56 Dodd h 64 Watsessing av
J Lewis huckster h 26 Peloubet
Kate Miss carbon tester bds 60 Watsessing av
Louis A clk 56 Dodd res Newark
Martha M wid Albert E dry goods 5 Orange h Delaware av
Samuel (Ellor Bros & Hall) 12 Prospect h 70 Watsessing av
Walter (East Orange Lumber Co) 47 Lawrence East Orange h 38 Watsessing av
William H h 38 Watsessing av
William H hatter h 37 Grace
Emerson Calvin J emp C R Mfg Co h 33 Osborn
Empire Cream Separator Co Nelson

A. F. OLSEN. Electrical Contractor. Complete Plants Installed. 118 ORANGE ST. Tel. 1031-L.

Bank of Montclair. SAFE DEPOSIT VAULTS. Absolute Security. Fireproof Storage of Valuables at Reasonable Rates Boxes to Rent, $5 per annum and upwards.

ENDERLIN
Enderlin Edward T mach bds 83 Myrtle
Engstrom Arthur emp S Elec Co bds Hendricks pl
Rudolph emp S Elec Co bds Hendricks pl
Erb Anna E wid William bds 34 State
Erickson A P toolmkr h 73 Orange
August L paint mixer h 15 Charles
Caroline wid Valentine h 356 Bloomfield av
Ericson Emil boxmkr h 32 Lawrence
Ida Miss warper bds 32 Lawrence
Erie R R station Beach c Walnut and Orchard
Ernst Arnold T steamfitter bds 39 Spring
ERNST AUGUST T. tin and sheet ironworker 37 Spring, h 39 do.—See p 36
Charles C plumber h 383 Broad
Mary E Miss steno bds 39 Spring
Essex County Building and Loan Association 36 Broad
County Mutual Ins Co 1 Broad
Hook and Ladder Co No 1 604 Bloomfield av
Steel Works Spruce n Beach
Evans Albert buttonmkr h 160 Jerome pl
Frank F photographer h 164 Washington
George h 14 Thomas
Eveland Howard elect h 44 Dodd
Everett Joseph hatter bds 14 Llewellyn av
Ewan George R adv mgr N Y h 329 Belleville av
Excelsior Hose Co No 3 370 Broad

FAGGINS JAMES A restaurant Depot sq opp D L & W R R h do
Faibian William h 19 Pitt
Fairbanks Joseph salesman bds 278 Montgomery
Fairchild James C salesman h 218 Spruce
Fairscey Francis wid John J h 210 Broad
Fairview Public School Berkeley av c Montgomery
Fairweather Alexander h 52 Locust av
Herbert clk bds 52 Locust av
William carp h 52 Locust av
Falion George M teacher h 322 Bloomfield av
Falk Emil rem to Newark
Fanton Antonio confec 19 Pitt h do
Antonio emp T O & Co bds Baldwin n Broad
Farmer Edward D sec Consolidated Safety Pin Co 46 Farrand and treas Jenkins Mfg Co res Montclair
William H treas Consolidated Safety Pin Co 46 Farrand res Montclair

ESSEX TITLE GUARANTY & TRUST CO. A Medium of Exchange between buyer and seller, borrower and lender, builder and contractor.

IRA M. TAYLOR & WATERHOUSE. We have what you want or can get it for you. MONTCLAIR.

THE BLOOMFIELD NATIONAL BANK, Bloomfield Center. { Commercial Department. Savings Department. Storage and Safe Deposit Vaults.

FARRAND

Farrand Herbert C wire fence dlr 130 Franklin h do
Mary L wid Robert rem to Glen Ridge
Maud M Miss music teacher bds 130 Franklin
R Helena wid Stanford bds 130 Franklin
Roy draughtsman bds 130 Franklin
Farrar George cashier N Y h Davey n Belleville av
Farrell Frederick F hatter h 313 Franklin
Farrington Tillie wid Adam music teacher bds 79 Thomas
Faucett Charles coachman rms 240 Belleville av
Thomas A ice dlr 449 Bloomfield av h do
Fawcett Walter W artist h 322 Bloomfield av
Fay Edward printer h 20 Grace
Fegraens Thurel P clk h 39 Grace
Feitner Alfred h 114 Linden av
Fellows Asa C watch casemkr bds 164 Jerome pl
Fennessy Charles J painter h 207 Newark av
Ferguson Alexander h 43 Orange
Alexander hatter h 136 Orange
Charles C reporter Bloomfield Citizen h 17 Myrtle
Charles K brass molder h 40 Ella
Edwin W clk h 40 Williamson av
Frank L hatter h 9 Clearfield av
Howard G clk bds 41 Lake
James lab h 38 Orchard
John D hatter h 34 Willow
John G brass foundry foot Crown h 41 Lake
Kate wid John D h 43 Charles
Martha Miss h 43 Charles
Robert M clk h 43 Orange
Ferry Joseph lab h 466 Bloomfield av
Fessler Edward W (J W Fessler & Son) 36 Broad res Montclair
Julius W (J W Fessler & Son) 36 Broad res Montclair
J W & Son (Julius W and Edward W Fessler) laundry 36 Broad
Fielder Garfield carp h 20 Jersey
Fielding Eli h 32 Clinton
Fifield Frederick driver bds 46 Lawrence
Harry painter h 46 Lawrence
Filansberg Frank lab h 29 Maple
Sarah wid Augustus bds 29 Maple
Finan John J emp C S Pin Co h 127 Walnut
Fink Barbara Mrs rem to Mt Vernon N Y
Henry rem to Newark

MONTCLAIR TRUST COMPANY GUARANTEES TITLES TO REAL ESTATE AT FIXED CHARGES. Capital, $100,000. Earned Surplus, $100,000

MOONEY & HENING. REAL ESTATE, INSURANCE.
26 Spring St., opp. D., L. & W. Depot, Montclair

FINN

Finn Dora E Miss tel operator bds 28 Benson
Genevieve Miss steno Glen Ridge bds 28 Benson
Thomas surveyor bds 28 Benson
William elect h 28 Benson
Finnan Robert teamster h 50 Thomas
Finnegan Eliza wid James h 86 Walnut
James J clk bds 86 Walnut
Finnerty Henry printer h Ella n Bloomfield av
James bds 169 Spruce
James H brass molder bds 129 Orange
James H foreman National Label Press h Delaware av
John G teamster h 73 Spruce
John H lab h 129 Orange
Lauretta D Miss tel operator bds 73 Spruce
Nellie Miss weaver bds 169 Spruce
Robert J condr P S Corp bds 129 Orange
Thomas lab h 169 Spruce
Finnigan Lizzie E Miss steno bds 86 Walnut
First Baptist Church 9 Washington
Presbyterian Church Broad n Belleville av
Fischer John W carp h 52 Linden av
Fish Albert W real estate broker h 141 Newark av
Almon B h 75 Monroe pl
Fisher Aldine R far h Broad n Watchung av
Clarence far bds Broad n Watchung av
Ernest E fireman h 144 Jerome pl
Frank L papermkr h 27 Pitt
George rem to California
John bds 54 Lake
John J plumber 22 Maple h do
Joseph E elect h 164 Jerome pl
Kate wid John h 54 Lake
Martin J leather Newark h 52 Bay av
Fisk Elva wid Charles W steno bds 93 Race
Samuel M expert accountant h 34 Benson
Fismer Arnold W prin German Theological School of Newark h Beach n Park pl
Fisseler Meta Miss bds 378 Bloomfield av
Fitch Lyndon G h 113 Spruce
Theodore h 147 Williamson av
Fitzgerald James plumber bds 32 Lake
John F h 26 Almra
John J asbestos wkr bds 27 Newark av
William engineer h 27 Newark av
Fitzgibbons Charles far bds E Passaic av n Day

Headsmann FLORIST. 438 BLOOMFIELD AVENUE, MONTCLAIR
PLANTING OF FERNERIES. Phone 256-W

ALL KINDS OF MUSICAL GOODS. MUSIC FOR ENTERTAINMENTS, PARTIES, RECEPTIONS. **Bush's.** 501 Bloomfield Avenue.

FITZGIBBONS
Ellen H Mrs h E Passaic av n Day
Robert far bds E Passaic av n Day
Fitzherbert Thomas rem to Washington D C
Fitzpatrick John N rem to Nutley
Richard mason h E Passaic av n Day
Richard T rem to California
William J cigarmkr bds E Passaic av n Day
Fiuser Conrad foreman H B Wiggins Sons Co h 3 Clearfield av
Flanagan Annie Miss h 52 Dodd
Charles foreman C J Murray h 169 Walnut
Charles J hatter h 50 Lake
Edward emp T O & Co bds 34 Baldwin
James lab bds 52 Dodd
John mach bds 52 Dodd
J Terrence emp C R Co bds 53 James
Flannery Christina C wid James J h Walnut ter
John G bds 220 Walnut
John H teamster h Plane n Broad
John H Jr molder bds Plane n Broad
Peter A teamster h 220 Walnut
Rosamond A Miss bds 220 Walnut
Thomas E clk D L & W R R freight depot bds 220 Walnut
Thomas J plumber bds Plane n Broad
W A elect h 542 Bloomfield av
Fleischer Fred G painter 32 State h do
Fleischman Christian elect h E Passaic n Watchung av
Fleissner Anna wid John h 42 Lawrence
Margaret Miss weaver bds 42 Lawrence
Thomas J in U S Army
Flemming George clk bds Broad n Bay av
Flood Robert emp C S Pin Co h 28 Farrand
Florus Fred Jr teamster h Myrtle av n Birch
George carp h 18 E Passaic av
William carp h Franklin av n Plane
Floyd Percy teamster h 249 Montgomery av
Flynn Patrick mech h Broad
Folsom Anna A Miss h 117 Washington
Arthur G rem to East Orange
Norman H bkkpr h 37 Benson
Sophia E wid John h 117 Washington
Fonka Daniel lab h 58 Myrtle av
Ford Herbert H tel operator h 51 Ella
Walter G gardener h 29 State

E. J. GUSTAFSON. MAKER OF MEN'S CLOTHES. 26 CHURCH ST., MONTCLAIR.

BANK OF MONTCLAIR. Foreign Exchange, Letters of Credit and Travelers' Cheques for sale at current rates.

FORGERSON
Forgerson Frank A plumber 173 Walnut h do
Forman William H salesman N Y bds 59 Tremont av
Fornoff Caroline wid Peter Jr h 27 Baldwin
Charles H driver bds 42 Orchard
George S letter carrier h 84 Belleville av
George W (Fornoff & Dyal) 25 Broad h 42 Orchard
Jacob h 378 Bloomfield av
Mary A Miss h 17 Maple
Peter h 38 Maple
William constable h 35 Baldwin
William G A clk bds 42 Orchard
& Dyal (George W Fornoff and Leroy Dyal) grocers 25 Broad
Forshaw Henry G hatter h 270 Bloomfield av
Walter carp bds 270 Bloomfield av
Forster John elect h 33 Newark av
Forsyth John F clk h 106 Orchard
Foster Frank tax collector 6 Broad h 49 Grace
James hatter h 30 Willow
Robert plumber h 30 Willow
Fournier Alphonse Mrs h 3 Hill
Fowler Abbie Miss bds 176 Montgomery
Richard bds 176 Montgomery
Fox Elizabeth wid Philip L h 43 New
Francis Alexander T h 12 Grace
Anna Miss dressmkr bds 85 Race
Charles C mason h 45 Race
Florence E h 85 Race
Franck Robert mach h 138 Willow
Frank Herman musician h 106 Willow
John bds 26 Baldwin
John h 32 Maple
Wilhelmina wid William h 26 Baldwin
William C emp T O & Co bds 26 Baldwin
Franklin Hill Co real estate 125 Willard av
Frankowski John lab h 52 Myrtle av
Franzen John E supt Sprague Electric Co Lawrence res Newark
Frase Robert h 32 Prospect
Frater Charles carp h 57 Orange
Julius lab h 44 Lake
Frazier George M molder h 36 Llewellyn av
Fredericks August lab h 49 Mill
August Jr hatter h Lakewood ter n Mill
Charles carp 386 Broad h do

ESSEX TITLE GUARANTY & TRUST CO. MONEY TO LOAN. SECURITIES FOR SALE. 491 Bloomfield Av., Montclair

Thomas Wood. **Baled Hay and Straw.**
LABLE STREET, OPPOSITE ERIE DEPOT

FREDERICKS
Robert mason builder 2 Morton h do
William h 54 Mill
Freeman Helen M Miss bds 10 Hill
H Elizabeth Miss bkkpr bds 10 Hill
Howard W h 35 Benson
Jacob rem to Vineland
J Emmons h 10 Hill
Mabel Miss teacher bds 288 Broad
Robert S baggagemaster D L & W R R depot h 29 Llewellyn av
French Frank L driver h 48 Brookside pl
George E painter 156 Jerome pl h do
Fretz John C emp C R Mfg Co bds 227 Franklin av
Frey Charles E salesman bds 52 Benson
Lester T clk bds 52 Benson
Friend Florence M Miss h 40 Clinton
Thomas W bkkpr bds 40 Clinton
Friendshaft Bund bds 295 Glenwood av
Fries Albert (Fries Bros) 85 Orange res New York
Bros (Harold and Albert Fries) chemists 85 Orange
Harold (Fries Bros) 85 Orange res New York
Frink Robert mach h 138 Willow
Fritz Albert C clk 422 Bloomfield av bds Myrtle av n Birch
William far h Myrtle av n Birch
William L emp N Y & N J Tel Co h Myrtle av n Birch
Froeter Julius lab h 44 Lake
Fronapfel Anna M Miss dressmkr bds 155 Williamson av
FRONAPFEL BROS. (J. Herman and Joseph B. Fronapfel), hardware 326 Glenwood av—See p 20
C Sophia Miss steno bds 155 Williamson av
J Herman (Fronapfel Bros) 326 Glenwood av h 44 Maple av
Joseph dyer h 155 Williamson av
Joseph B (Fronapfel Bros) 326 Glenwood av res West Orange
Martha E Miss steno bds 155 Williamson av
Frost Catherine music teacher bds 343 Belleville av
Fuller Arthur F salesman bds 183 Thomas
Bernard R clk h 23 Orchard
Henry J engineer bds 139 Orchard
Fullman Frederick landscape gardener h 33 Monroe pl
Joseph rubberwkr h 25 Monroe pl
Robert F rubber wkr bds 25 Monroe pl
Furr Robert h 444 Bloomfield av

MONTCLAIR TRUST COMPANY Allows interest on deposits subject to check at rates consistent with the character of the account and conservative methods.

Coal FOR ANYWHERE YOU WANT IT. JOHN BLONDEL & SON. 98 GLENRIDGE AVENUE. MONTCLAIR.

GAFFNEY

GAFFNEY JAMES plumber h 9 Vine
Joseph E plumber h 57 Baldwin
Gagliano Giuseppe rem to Caldwell
Michael shoemkr 16 Orange h do
Gahs Adam H emp E H Davey Co h 37 Maple
Albert F clk 9 Broad res E Orange
Carrie Miss boxmkr N Y h 37 Maple
Frank newsdlr h 165 Spruce
Philip B mach bds 165 Spruce
Gales Frederick K clk h 25 Farrand
Galioto Samuel baker Thomas n Bloomfield av h do
Gallagher James h 24 Walnut ter
Gallahan Michael J contractor 99 Thomas h do
Galloway Elmira M Miss dressmkr bds 224 Spruce
James mason h off Broad n Alexander av
James H h 224 Spruce
Lillian M Miss teacher bds 224 Spruce
Galluc Harry lab h 476 Bloomfield av
Gano John loom fixer h 238 Spruce
Gardner Albert H salesman h 387 Bloomfield av
Edward W rem to Orange
Frederick E salesman h 276 Broad
James condr h 25 Fremont
Jane A wid Fred B bds 276 Broad
Robert H bds 50 Broad
Robert W chemist h 50 Broad
Garlock Harry h 290 Glenwood av
Joseph h 294 Glenwood av
Joseph (Garlock & Mishell) 328 Glenwood av h 15 Berkeley av
& Mishell (Joseph Garlock and Isaac Mishell) newsdealers 328 Glenwood av
Garner Samuel mason builder 89 Bay av h do
Samuel Jr salesman bds 89 Bay av
William (Senior & Garner) 17 New h 89 Bay av
Garnier George rem to Asbury Park
John teamster bds 187 Glenwood av
Louis gardener h 187 Glenwood av
Otto teamster bds 187 Glenwood av
Garrabrant Abraham far h Broad n W Passaic av
Abraham P far h Broad n Bellevue av
David G paper N Y h 76 Williamson av
Edward P rem to Brooklyn N Y

Bloomfield Coal & Supply Co. Sells Clean, Dry Pittston Coal. An honest ton for an honest price.

East Orange Lumber Co. Yard, Lawrence St. and Erie R. R. near Watsessing Centre, East Orange, N. J. Tel. 1079-W Bloomfield,

GARRABRANT
Edwin C bds Broad opp W Passaic av
Frank bkkpr bds Broad n W Passaic av
John far h Broad n W Passaic av
Joseph foreman L O & J R Vreeland h E Passaic av c Day
Joseph E student bds 76 Williamson av
Lulu K Miss teacher bds Broad n Bellevue av
Lydia Miss dressmkr bds Broad n W Passaic av
Peter S far bds Broad n Bellevue av
Tunis far h Broad opp W Passaic av
William blksmith bds Board n W Passaic av
Garretson Shepard h 12 Dodd
Garrett Charles F steno h 166 Jerome pl
Garside John W hatter h 48 Hill
Rose wid William B bds 221 Watsessing av
GAS CONSUMERS ASSOCIATION, gas regulators and complaint service (310) 238 Washington, Newark —See p 20
Gattiker Albert P supt Ampere Silk Works 81 Orange h 18 Oakland av
Gebhardt Herman butcher h 83 Linden av
Margaret Miss bds 28 Lake
Valentine grocer 28 Lake h do
Geckler Frank salesman bds 15 Williamson av
Frank M salesman h 15 Williamson av
Gee Bridget wid John J h 36 Willow
Julia R Miss bds 36 Willow
Mary A Miss bds 36 Willow
Gehring Albert A beltmkr bds 25 Monroe pl
Philip far h Broad n Watchung av
Geib George baker 44 Broad h do
Geiger Louis mach bds 26 Fairview pl
Minnie B Miss emp C S Pin Co bds 26 Fairview pl
Geist Charles butcher h 227 Glenwood av
Gekle Adam C h 227 Spruce
Lydia M Miss nurse bds 254 Spruce
Margaret wid Jacob bds 254 Spruce
Mary F Miss hokpr 227 Spruce
Gelorinno Francesco lab h 16 Fairview pl
Lucca lab h 16 Fairview pl
Gemeinert Julius h 441 Bloomfield av
Gemp Frederick William rem to Hoboken
Genin Thaddeus S insurance h 19 Park
Genung Edwin rem to Glen Ridge
George Frank rem to Newark

A. F. OLSEN. Electrical Contractor. High Grade Overhauling and Reconstructing. 118 ORANGE ST. Tel. 1031-L.

BANK OF MONTCLAIR. CAPITAL, $50,000. SURPLUS, $50.000. Banking by Mail. Mail Deposits promptly acknowledged.

GEPPNER
Geppner Margaret E Miss teacher bds 85 Race
Gerhardt John carp h 44 Lake
Germain Lillian A Miss rem to Jersey city
German Evangelical Lutheran Church Austin pl c Liberty
Presbyterian Church Park av c State
Theological School of Newark 55 Broad
Gerou Daniel J painter h 453 Bloomfield av
Margaret A wid Daniel J bds 453 Bloomfield av
Getchius George W h Berkeley av bey Montgomery
Walter A emp N Y & N J Tel Co bds Berkeley av bey Montgomery
Gettler John gardener h 162 Glenwood av
Giamette Rocco emp 553 Bloomfield av res Montclair
Gibbs Edward S mach h 8 West
Gibe Mary Ann wid Peter h 296 Glenwood av
Gibson George J driver h 323 Franklin
Ira A emp Hoboken Ferry Co h 37 Delaware av
John truckman h 37 Llewellyn av
Mary Miss bds 50 Baldwin
Giffin Charles clk h 7 Maple
Gifford Herbert F accountant h 223 Franklin
Giger Paul tailor 1 Orchard res Newark
Gilbert Ann wid Henry h 468 Bloomfield av
Seymour P real estate h 112 Thomas
Wright L carp h 3 Baylis
Gile Frank A physician 47 Broad h do
Giles William B h 164 Liberty
Gill Daniel cutter h 61 Lake
James mach bds 52 Monroe pl
Gillick Mary E wid John h 21 Spruce
Gillman Elsie M teacher bds 26 Spruce
Jacob farmer h Myrtle n Morris Canal
John R hardware h 26 Spruce
Martha L teacher bds 26 Spruce
Gilmartin Charles steamfitter bds 52 Grove
Gilson Carrie Miss bds 22 Grace
Catherine J Miss dressmkr h 50 Baldwin
John A printer h 22 Grace
Mary Miss bds 22 Grace
Mary A wid Stephen h 22 Grace
S Ezra (Edgerley & Gilson) 7 Watsessing av h 25 Clearfield av
Girardey Clotilde wid Victor bds 67 Park av
Gizesky John hatter h Lakewood ter n Mill
Glaab George W salesman h 66 Montgomery

IRA M. TAYLOR & WATERHOUSE. REAL ESTATE. INSURANCE. MONTCLAIR.

ESSEX TITLE GUARANTY & TRUST CO. Money to Loan on Bond and Mortgage. Lowest Rates. Titles Guaranteed. 491 Bloomfield Av., Montclair

Bloomfield National Bank BLOOMFIELD, N. J.

GLAAB

Henry P rem west
Philip peddler h 37 Mill
Gladson Nancy wid George h 60 Race
Glander Clare salesman h 197 Washington
John H mgr h 197 Washington
John H Jr salesman bds 197 Washington
Glavin John lab h 46 Prospect
Gleason Bridget wid Michael h 71 James
Glen Ridge Cemetery Franklin av n Belleville line
Ridge Cemetery Association Franklin av n Belleville line
Ridge Ice Co (Albert Ashley and George W Maxwell) ice dealers 245 Glenwood av
Glennon Daniel F h 225 Liberty
Daniel W Jr painter h 31 Washington
John B cigars tobacco and stationery 8 Broad bds 225 Liberty
Joseph A bkkpr N Y h 169 Walnut
Margaret E Miss steno bds 225 Liberty
Mary A Miss steno bds 225 Liberty
Mary A Miss bds 143 Orange
Peter printer bds 143 Orange
Thomas P elect bds 143 Orange
Winifred wid John h 143 Orange
Glenwood Park Glenwood av c Prospect
Glowcznski Stanislaw bartender 364 Broad bds do
Glynn Christopher fireman h 25 Henry
Edward F plater h 77 Myrtle
Goattler John gardener h 162 Glenwood av
Goble John R driver h 167 Spruce
Goetz Julius C rem to Brooklyn N Y
Goldsmith Emil lithographer h 80 Watsessing av
Goldstein Charles rem to Newark
Harris rem to Newark
Goldthwait Howard M salesman h 15 Bay av
Gomley Oliver W letter carrier bds 89 Thomas
Gorden Amanda R Miss emp C S Pin Co bds 35 Hill
George driver h 17 Hickory
James pressman bds 201 Newark av
Jane wid Thomas J rem west
William coachman h 607 Bloomfield av
William A lab h 35 Hill
William H stonecutter h 201 Newark av
Gordon George F lab h 657 Bloomfield av
Samuel foreman Ogden & Cadmus bds West
William coachman rms 17 Ward

MONTCLAIR TRUST COMPANY Invites deposits from responsible individuals, firms and Corporations. Correspondence on the subject will receive careful attention.

MOONEY & HENING. REAL ESTATE, INSURANCE.
26 Spring St., opp. D. L. & W. Depot. Montclair

GORMAN

Gorman Michael confec etc 172 Orange h 174 do
Philip A bds 174 Orange
Gorny Valentine lab h 70 Myrtle av
Goss Lorenz h 168 Bloomfield av
Gostkostke John stableman h 75 Mill
Gotlieb Harry (Moses & Gotlieb) 29 Broad bds 5 do
Gottschalk Anna L Miss milliner bds 191 Glenwood av
Elizabeth wid John h 191 Glenwood av
Jennie E Miss dressmaker bds 191 Glenwood av
Gough John H drug clk 322 Glenwood av bds 19 Lake
John J lab h 19 Lake
William h 82 Race
Grace John driver h 279 Glenwood av
Grafe Alfred twister bds 17 Crown
Augusta M wid Charles h 17 Crown
Paul B twister bds 17 Crown
Graham Annie Mrs h 52 Hill
Arthur W bkkpr h 52 Orchard
Catherine L Miss bds 117 Orchard
Mary Miss hokpr 117 Orchard
Nellie T Miss weaver bds 117 Orchard
Patrick lab h 117 Orchard
Winnifred E Miss dressmkr bds 117 Orchard
Grand Louis far h 90 Myrtle av
Grant Bryan rem to Newark
Herbert A rem to Newark
James N confec etc 575 Bloomfield av rms 299 Glenwood av
Michael J teamster h 364 Franklin av
Victor clk 575 Bloomfield av res Newark
Grapel Phoebe A wid Henry J h 139 Newark av
Gray Alice D Mrs bds 112 Broad
Floyd F lab bds Berkeley av c Watsessing av
George W h Berkeley av c Watsessing av
Raymond G carp bds Berkeley av c Watsessing av
Robert plumber h 27 Brookside pl
Greacen Edward W rem to New York city
John H rem to New York city
Stanley rem to New York city
Greason George h 409 Berkeley av
Great Atlantic and Pacific Tea Co Jesse B LeFever mgr 52 Washington
Greder Maria wid John florist 23 Fairview pl h do
Green Bartholomew P (Green & Kane) 92 Montgomery bds do

Mastmann Choice Cut Flowers. 438 Bloomfield Ave. Phone 256-W.

VICTOR AND EDISON RECORDS AND PHONOGRAPHS. **Bush's.** 501 Bloomfield Ave. Phone 512-L.

GREEN

Clara E Miss rem to Mount Vernon N Y
Jesse C sec Glen Ridge Cemetery Association h 190 Thomas
& Kane (Bartholomew P Green and Robert D. Kane) laundry 92 Montgomery
Greene Jennie Miss h Brookside pl
Greenleaf Arthur lab h 551 Bloomfield av
Benjamin lab bds 22 Race
George coachman h 17 Park pl
Greenlief Booker coachman bds 395 Franklin
Greenwald Kasper J bds 112 Watsessing av
Gregory John T h 31 Watsessing av
Greiner Henry G h 17 Maple
Gridley Willis T lawyer N Y h 14 Elm
Griesman Harry clk h 20 Baldwin pl
Greisshaber Charles huckster h 59 Belleville av
Griffin Frances M wid Albert h 16 Almira
John G h 38 Park av
Patrick J shoemkr h 311 Franklin
Patrick J Jr rem to Newark
Griffith Bros (Elmer B, John E and Oscar E Griffith plumbers 24 Osborn
GRIFFITH EBEN L. mason builder 28 Smith, h do.—See p 13
Edna M Miss emp C S Pin Co bds Walnut n Montgomery
Edwin H rem to Bridgewater Conn
Elmer B (Griffith Bros) 24 Osborn h 22 do
Herbert A (Griffith & Moore) 41 Orchard h 27 do
John E (Griffith Bros) 24 Osborn h 20 do
John T bds 24 Osborn
Oscar E (Griffith Bros) 24 Osborn h 20 do
& Moore (Herbert A Griffith and Fred S Moore) carpenters and builders 41 Orchard
Grimiger John papermkr h E Passaic av n Day
Grimshaw Frank salesman bds 343 Belleville av
Samuel prop Grimshaw's Express 287 Glenwood av h 93 Myrtle
GRIMSHAW'S EXPRESS, Samuel Grimshaw prop., Montclair, Bloomfield and New York, 287 Glenwood av—See p 19
Groff Marion rem to Jersey City
Grogan Joseph lab h 80 Plane
Grohe Henrietta wid Carl E h 84 Belleville av
Lydia B Miss steno bds 84 Belleville av

E. J. GUSTAFSON. MAKER OF MEN'S CLOTHES. 26 CHURCH ST., MONTCLAIR.

BANK OF MONTCLAIR. Interest Allowed on Deposits. Accounts of Individuals, Firms and Corporations solicited.

GROSHONG

Groshong Bertha L Miss teacher bds 677 Bloomfield av
Carrie O Miss bds 150 Ashland av
Charles W carp h 677 Bloomfield av
William H emp 15 Broad bds 677 Bloomfield av
Gross George W lab h 159 Orange
Grover Jacob mech h 212 Franklin av
Gruber Edward A junk dlr bds 20 Osborn
Joseph A painter h 20 Osborn
Gruchoez Joe lab h 373 Broad
Grundies Fred mach bds 44 Lake
Grundy Daniel h 44 Williamson av
Walter steno bds 44 Williamson av
Guard James H chauffeur h 82 Race
Guldenkirk William rem to New York city
Gulock Mary A Miss bds Broad n Watchung av
Gurley Elizabeth wid Joseph bds 112 Watsessing av
Gussnes John plumber h 136 Willow
Thomas butcher h 136 Willow
Guvcienski Stanislav lab h 364 Broad

HAAS ELMER H paper N Y h 27 Benson
Walter clk 382 Broad bds do
Hackett Cora E Miss bds 206 Ashland av
Elizabeth A wid John h 206 Ashland av
May F Miss bds 206 Ashland av
Hagen Elizabeth B wid John h 234 Spruce
Frederick carp h 175 Glenwood av
Jennie A Miss emp C S Pin Co bds 254 Spruce
Sebastian h 259 Spruce
Hague Chester G clk h 224 Walnut
John M accountant T O & Co h 85 Oakland av
Joseph P organs h 224 Walnut
Hahn Henry h 404 Bloomfield av
HAHNE & CO. department store 625 Broad, Newark—
See p 18
Haines George farmer h Brier av
George Jr far bds Briar av n W Passaic av
Hale Oscar H journalist h 211 Montgomery
Halfpenny Charles H lawyer Newark h 29 Lawrence
Hall Charles A clk h 42 Linden av
Charles T huckster h 15 Almira
Edward hat presser h 75 Thomas
Emma F Miss steno bds 75 Thomas
Flora M hokpr 180 Franklin
Frederick J fish dlr h 162 Thomas

ESSEX TITLE GUARANTY & TRUST CO. Guaranteeing Titles a Specialty. Every facility for quick and accurate work. 491 Bloomfield Av., Montclair

THOMAS WOOD, BLUE STONE YARD. SILLS, LINTELS
LABLE STREET, OPPOSITE ERIE DEPOT AND STEPS.

HALL
George B h 172 Montgomery
Hannah J wid Renssalaer h 112 Watsessing av
Jennie E wid Dennis bds 15 Almira
John N gateman res Newark
J Vincent foreman C R Mfg Co res Trenton
Minnie Miss music teacher bds 75 Thomas
Morton coachman 70 Washington h do
Robert h 75 Willow
Sarah C wid William h 17 Grace
Skillman lab h 225 Newark av
Spencer H h 79 Williamson av
William H letter carrier h 89 Thomas
William J (Ellor Bros & Hall) 12 Prospect res Orange
Hallinan Bridget wid Timothy bds 29 Benson
Bros (Charles and Thomas A Hallinan) grocers meat market bakers and saloon 382 Broad
Charles (Hallinan Bros) 382 Broad h 29 Benson
Grace M Miss bkkpr bds 29 Benson
Lulla D Miss bkkpr bds 29 Benson
Thomas A (Hallinan Bros) 382 Broad h 29 Benson
Halpin Michael leather grainer bds 18 Hill
Hambacher Adam mach h 434 Franklin
Michael ice dlr Hendricks pl h do
Hambell Alice M bds 112 Watsessing av
Hamberger Jacob carp Hendricks pl h do
Hamburg Evan E printer bds 46 Grace
Hamilton Roy A bds 90 Thomas
Spencer C dentist 32 Broad h do
Hamleski John wheelwright h 2 Farrand
Hamm Hugo emp S Elec Co bds 213 Franklin
Hammel William clk h 47 Orchard
Hammond Alice M Miss bds 125 Montgomery
Edwin D shipmaster h 41 Baldwin
Evelyn L Miss bds 125 Montgomery
H Roy clk 37 Broad bds 122 Belleville av
Joseph h 125 Montgomery
Hampson Edgar W painter bds 36 Lake
Elizabeth wid Edwin h 41 Myrtle
Frank hatter h 9 Charles
Frank Jr hatter bds 9 Charles
James E rem to East Orange
Leslie emp Edisons h 94 Myrtle
Lillian M Miss bds 41 Myrtle
Mary wid William h 130 Franklin
Noah supt Hedden Iron Construction Co Mechanic h 159 Thomas

MONTCLAIR TRUST COMPANY Issues Travelers' Checks and Letters of Credit payable in all parts of the World.

JOHN BLONDEL & SON. 98 GLENRIDGE AVE., MONTCLAIR. WE have the very best COAL that was ever mined.

HAMPSON
Thomas rem to East Orange
Walter rem to East Orange
Hampton Arthur S stair builder Newark h 197 Montgomery
Hanbury Evan E printer h 46 Grace
Hanck Jacob florist 51 Montgomery h do
Hand Erastus F carriage painter bds 18 Ward
Handy Albert C butter cheese and eggs 3 Morton h do
Hanily Charles J h 154 Jerome pl
Hankins Ephain E train dispatcher h 15 Peloubet
Hanlon Peter F insp N Y h 33 Grace
Hanna Edwin C clk bds 15 Oakland av
Frederick L clk h 14 Baylis
Melissa B wid William R h 15 Oakland av
Hannah Ellen wid James bds 168 Orange
Hannon Thomas marker h 204 Jerome pl
Hansen August carp rms 306 Glenwood av
Hanser William lawyer N Y h 279 Bloomfield av
Hapward Frank rem to Newark
Fred G rem to Newark
Hardcastle Ella wid J Howard h 24 Fremont
Maria W B Miss teacher bds 112 Broad
Hardman Charlotte wid Wickliffe h Delavan av n Grace
Harry motorman h 282 Bloomfield av
Hardwick Ella R wid Fred massage h 11 Orchard
Fred W painter bds 11 Orchard
Hardy Adolphus C bds 324 Franklin
Haring Grace H teacher bds 399 Bloomfield av
Harker George E clk N Y h 39 Orchard
Nancy Miss h 38 Watsessing av
Harkey James milk dlr 910 Broad h do
Harkin Daniel F slate roofer 19 Broad h do
Harkness William clk h 110 Thomas
Harland Richard S baker h 29 New
Harold Julius emp S Elec Co bds 15 Crown
Harper Machine Co Glenwood av n D L & W R R
Harrington Charles A h 15 Henry
Michael J h 44 Locust av
Priscilla Mrs h 246 Franklin
William bds 15 Henry
William S bds 246 Franklin
William St J emp S Elec Co h 111 Willow
Harris Bros (Sol and Eli Harris) 50 Washington
Eli (Harris Bros) 50 Washington h 352 Franklin
Howard Rev rem to Hawkhorne N Y

Bloomfield Coal & Supply Co. House Warming Supplies, and Provender for horses, cows and poultry.

East Orange Lumber Co. Yard, Lawrence St. and Erie R. R. near Watsessing Centre, East Orange, N. J. Tel. 1079-W Bloomfield,

HARRIS

May Miss rem to New York city
Rebecca wid William rem to New York city
Sol (Harris Bros) 50 Washington h 25 Austin pl
Harrison Charles F h 70 Beach
Elizabeth F wid Caleb M bds 329 Broad
Frank clk bds 14 Washington
Fred R clk h 340 Franklin
HARRISON JOHN W. prop Bloomfield livery and boarding stable 33 Washington, res Caldwell—See p 22
L C & Co (Lewis C Harrison) mfr Church organs Hill c Orange
Lewis B h 340 Franklin
Lewis C (L. C. Harrison & Co) Hill c Orange res East Orange
Wilfred F veterinary surgeon 329 Broad h do
Hart Edward R compositor h 387 Bloomfield av
William D ice dlr Maolis av n Glenwood av h do
Hartin John marble cutter h 47 Orchard
Hartman Lena wid William G h 29 Thomas
Harvey Allen C commission merchant N Y bds 279 Belleville av
Estelle F Miss clk 24 Broad bds 167 Jerome pl
May B rem to Newark
Samuel W insurance agt h 167 Jerome pl
Theodore plumber h 77 Linden av
Theodore Jr bds 77 Linden av
Hasbrouck Martha H Miss teacher rms 72 Park av
Haskell Benjamin h 54 Hazelwood rd
Bertha Miss rem to New York city
G Morris h 54 Hazelwood rd
Ledyard S rem to Pittsburg Pa
Leonard C clk h 27 Morris pl
Rebecca E B wid David rem to New York city
Hassler John N lab h 184 Spruce
Hastings Milton C chauffeur h 39 Baldwin
Hauck Jacob florist h 51 Montgomery
Hauser August carp bds 293 Glenwood av
Havens Charles W mach h 27 Baldwin
James emp Edisons h 38 Franklin
Haviland Charles W rem to Philadelphia Pa
George spinner h 81 Race
William F rem to Little Silver
Hawkey George bds 84 Thomas
Hawkins Bessie J rem to Nutley
Walter rem to Nutley

A. F. OLSEN. Electric Engineer and Contractor
118 ORANGE STREET. Tel. 1031-L.

Bank of Montclair. SAFE DEPOSIT VAULTS. Absolute Security. Fireproof Storage of Valuables at Reasonable Rates Boxes to Rent, $5 per annum and upwards.

HAWLEY

Hawley Annette Miss bds 50 Broad
Hawthorne Harry emp P R R h 109 Franklin
Hawxhurst Anna E Miss bds 36 Linden av
Charlotte A Miss bds 36 Linden av
Elbert h 36 Linden av
Elbert R bds 36 Linden av
Harry clk h Osborn c Essex av
Hayes Edwin L rms 47 Broad
Gainor wid Andrew h 71 Race
Honoria Miss rms 47 Broad
John bds 153 Jerome pl
Richard A carder h 153 Jerome pl
Thomas watchman h 279 Glenwood av
William C hatter bds 71 Race
Hays George elect h 190 Belleville av
Hayter Samuel G clk P O h 53 Fremont
Samuel G Mrs boarding house 53 Fremont
Hazzard Ann M wid Joseph h 115 Washington
Anna Miss dressmkr h 115 Washington
Thomas B bookbinder h 115 Washington
Healey Catherine M Mrs nurse h 277 Maolis av
Elbridge M (Healy & Jensen) 170 Broad h do
William J lab h 54 Brookside pl
& Jensen (Elbridge M Healey and Julius A Jensen Jr) grocers 170 Broad
Heath Archie M plumber bds 51 Spruce
Charles bds 155 Thomas
George W postmaster 26 Broad h 51 Spruce
Heckel Bros (Charles O, Fred E and Edward H Heckel) meat market 9 Broad
Charles O (Heckel Bros) 9 Broad h 67 Franklin
Edward H (Heckel Bros) 9 Broad h 57 Franklin
Fred E (Heckel Bros) 9 Broad h 68 Oakland av
Rosena wid Edward h 109 Harrison
Hedden Charles W insurance agt h 70 Linden av
Eugene B president Hedden Iron Construction Co Mechanic res East Orange
Iron Construction Co iron work for buildings Mechanic
Hedgers Mary A Mrs h 373 Franklin
Warren T rem to California
Hehn Alfred weaver bds 11 Baldwin
Joseph E emp T O & Co h 93 Essex av
Walter S rem to Bayshore N Y
Heint Joseph far h Bellevue av n Broad

ESSEX TITLE GUARANTY & TRUST CO. Highest rates paid on Certificate of Deposit Money to Loan. Mortgages for Investors. 491 Bloomfield Av., Montclair

IRA M. TAYLOR & WATERHOUSE. PROMPT RETURNS FROM RENTED PROPERTY. Montclair

THE BLOOMFIELD NATIONAL BANK, Bloomfield Center. } Safety Deposit Boxes to Rent at $4.00 per annum and upwards.

HEINZ

Heinz Barbara Mrs h 26 Llewellyn av
Christine Miss cutter bds Walnut c Jerome pl
Edward L mach h Walnut c Jerome pl
Egbert bds Walnut c Jerome pl
Nicholas F restaurant 290 Glenwood av h 29 Llewellyn av
Heinze Emil molder h 126 Walnut
Heischmann Elmer L mech h 107 Essex av
Heitman John W lab h 146 Jerome pl
Heller Henry patternmkr h 33 Newark av
Helwig Joseph driver bds Broad n Alexander av
Hemfel Frank M broker 15 Broad bds do
Hemnan John C mech bds 191 Belleville av
Henderson Alexander C mach h 16 Hill
Emma wid Thomas h 162 Jerome pl
James cutter h 24 Myrtle
Joseph rem to West Orange
Luther clk 37 Broad res Glen Ridge
R James supt Westinghouse Lamp Co res East Orange
Walter clk bds 24 Myrtle
William elect bds 24 Myrtle
Hendrickson Charles E condr h 14 Broad
Henry Henry driver U S Express Co bds 21 John
William rem to Newark
Hepburn Henry L bds 185 Belleville av
Robert far h Broad n Alexander av
William far h Broad n Alexander av
Herbst Willlam h 141 Orange
William milk peddler bds 249 Newark av
Herman Charles W mech bds 91 Belleville av
Henry huckster h 91 Belleville av
John C b 91 Belleville av
Nicholas gardener h 285 Liberty
Herold Charles plumber bds Lakewood ter n Mill
Fred mach h Lakewood ter n Mill
Max H P lithographer h 57 Osborn
Victor cornices h 24 Spring
Herring Charles F optician N Y h 20 Washington
Herrman Catherine wid John employment agency 295 Glenwood av h do
Hess Charles lab h 269 Belleville av
Charles Jr plumber bds 269 Belleville av
Isaac shoemkr 30 Washington res Newark
Hesse Ewald F carp h 39 Essex av

MONTCLAIR TRUST COMPANY Acts as Executor, Guardian, Administrator and Trustee. Responsible service at reasonable rates.

MOONEY & HENING. REAL ESTATE, INSURANCE.
26 Spring St., opp. D., L. & W. Depot, Montclair

HESSLER

Hessler Casper bds 136 Willow
Hester James E carder h 42 Brookside pl
Hesterfer Lawrence ball player h 10 Sycamore
Hett Henry L mason h 21 John
Hetzel Carl mason h 70 Montgomery
George W weaver bds 317 Franklin
Louis mach h 142 Newark av
William rms 50 Park av
Hewitt Catherine E wid Thomas h 21 Henry
Edwin C carpenter 3 Berkeley Heights Park h do
John A mach h 21 Henry
Moses E hatter h 137 Jerome pl
Heyer Arthur P h 165 Franklin
Hibbert Albert E rem to California
John rem to California
Leonard E rem to California
Hibbins John A mach h 61 Myrtle
Hickey Elizabeth C Miss h 22 Hickory
Honora T Miss hokpr 22 Hickory
Stephen rem to California
Winnifred A Miss weaver bds 22 Hickory
Hickmett Edward rem to Newark
Hicks J Fred toolmkr bds 180 Montgomery
Higgins Annie U Miss bds 33 Myrtle
Barzillai R lawyer N Y h 151 Orchard
Bernard mach h 16 Lake
Bernard F grocer 176 Orange h 161 do
Catherine Miss bds 26 Hill
James gateman h 33 Myrtle
James F mach bds 48 Locust av
James J printer bds 136 Liberty
John T gateman h 23 Fairview pl
Margaret wid Patrick h 26 Hill
Maria E wid Thomas J h 136 Liberty
Mary A Miss bds 33 Myrtle
Mary E h 169 Orange
Mary E Miss weaver bds 15 Sycamore
Michael N ice dlr 165 Orange h do
Nellie F Miss bds 33 Myrtle
Patrick grocer 104 Orange h do
Patrick J mach h 32 Hill
Samuel lab bds 333 Broad
Thomas Jr emp M N Higgins h 169 Orange
William carp rms 41 State
Winifred wid Patrick h 15 Sycamore

Massmann FLORIST. 438 BLOOMFIELD AVENUE, MONTCLAIR
Phone 256-W.

Pianos TO RENT. FOR SALE. Pianos TUNED AND REPAIRED. Bush's 501 Bloomfield Ave. Phone 512-L.

HIGH

High School Broad c Belleville av
Hildebrandt Charles J driver bds 36 Clinton
Frank H driver h 457 Bloomfield av
Henry h 36 Clinton
Hill Cornelia E wid Riley bds 166 Thomas
Francis E salesman h 196 Ashland av
George engineer h 31 Linden av
Gordon W clk Bloomfield Trust Co bds 31 Linden av
May B wid Joseph rem to Newark
Roland S elect h 268 Montgomery
Hillebrant William F salesman h 176 Washington
Hilowitz Jacob grocer 182 Spruce h do
Hilpert Christian O salesman h 177 Ashland av
Hines Alexander mach h 110 Willow
Hinkle Frank M clk h 332 Belleville av
Hintz Detlef carp h Hendricks pl
Fred rem to East Orange
Herman, plumber bds Hendricks pl
Joseph farmer h Belleville av n Broad
Minnie Miss bds Hendricks pl
Hirst Arthur G mach h Myrtle av n Birch
Hirth August bds 13 Second
Hitchcock James H com trav h 87 Orchard
Hoben Mary wid Martin h 33 Oak
Hoch Ernest rem to New York city
Hochstuhl Augusta wid Fred h 12 Conger
Bertha A forewoman bds 12 Conger
Emily Miss bds 12 Conger
Frank gardener h 12 Conger
Frederick C musician h 12 Cross
Marie A Miss bds 12 Conger
Martin hatter h 12 Cross
Hock Carl T Rev prof German Theological School of Newark h 220 Liberty
Hodder William J carp h 77 Lake
Hodge George S mach h 125 Franklin
George W emp Edisons h 84 Linden av
Howard emp C S Pin Co bds 84 Linden av
Hodgkiss Charles emp Bloomfield Coal Supply Co h 44 Myrtle av
Edward painter bds 44 Myrtle av
Hodson Charles painter h 20 Lake
Hoes John h 43 Prospect
Hoferck John lab h Myrtle av n Birch
Hoffman Annie J Miss weaver bds 48 Lawrence

E. J. GUSTAFSON. MAKER OF MEN'S CLOTHES. 26 CHURCH ST., MONTCLAIR.

BANK OF MONTCLAIR. Foreign Exchange, Letters of Credit and Travelers' Cheques for sale at current rates.

HOFFMAN

Eleanor Mrs h 113 Race
Peter lab h 347 Broad
William h 27 Myrtle
William h 48 Lawrence

Hogan George rem to Newark
Hohman Harry H mach h 44 Lawrence
Holburn John baker h 397 Broad
Holden Elizabeth M bds 112 Watsessing av
Holder Alfred H rem to Brooklyn N Y
Hollenbeck William A bkkpr bds 5 Westcott
William W hatter h 5 Westcott
Hollins John emp 600 Bloomfield av rms do
Hollweg John confec etc 27 Broad h 25 do
Holmes Anthony H clk h 672 Bloomfield av
Anthony H Jr supt D L & W R R Co coal pockets h 672 Bloomfield av
George E bkkpr h 305 Broad
Howard W clk bds 58 Spruce
James M h 58 Spruce
Marie A bds 87 Orchard
Martha E Miss bds 305 Broad

Holmgren Charles asst supt Empire Cream Separating Co bds 24 Watsessing av
John G supt Empire Cream Separating Co h 24 Watsessing av

Holt W Addison broker N Y bds 47 Park av
William A h 47 Park av
Homer Barbara A wid Charles A rem to Newark
William F driver h 8 Maple
Honan John A mech h 123 Walnut
Leo A painter bds 123 Walnut
William A clk bds Hendricks pl
Honeyman Mary wid James h 246 Franklin
Hoofreagle William T mech engineer h 98 Thomas
Hopler Walter M rem to Plainfield
Hopper Harry C tailor h 65 Baldwin
Martin J plumber bds 417 Bloomfield av
Hopping Bessie M Miss steno bds 26 Smith
Charles E painter h 58 Willet
James F watchmkr h 143 Jerome pl
James H mason bds 143 Jerome pl
Oscar P clk 37 Broad h 26 Smith
Horgan Andrew B insurance bds 301 Franklin
Henry V journalist bds 301 Franklin
Stephen H editor h 301 Franklin

ESSEX TITLE GUARANTY & TRUST CO. Invests money in high class first mortgages on Montclair Real Estate without expense to the lender. Title fully guaranteed.

THOMAS WOOD, FLAGGING AND CURBING
LABLE STREET, OPPOSITE ERIE DEPOT LAID AND SET.

HORTON

Horton Antoinette C Mrs bds Baldwin pl
Frank L coremkr h Baldwin pl
Hoschke Fred A rem to New York city
Hotchkiss Ann wid George bds 80 Plane
Charles lab h Chapel n Franklin
Edward bds Chapel n Franklin
Howard Mabelle Miss teacher bds 64 Spruce
Howarth William hatter h 21 Myrtle
Hower Warren elect h 42 Lawrence
Howland Bloomfield h Broad c W Passaic av
Borden S clk bds Broad c W Passaic av
Emily Miss hokpr 444 Broad
Howlett Christina Mrs h 470 Bloomfield av
Hoyer George E h 64 Washington
Hoyt Charles B rem to Elizabeth
Emily Miss bds 35 Park pl
Franklin S clk h 32 Osborn
Helen Miss bds 35 Park pl
Helen M Miss bds 32 Osborn
Richard F mech h 171 Walnut
Hubbard John C engineer bds 29 Orchard
Willis salesman h 129 Harrison
Hubbs Arthur B elect bds 181 Orange
Hubener Frank C rem to East Orange
Herman rem to East Orange
Virginia rem to East Orange
Hubert Charles lithographer h 183 Montgomery
Huddy Joseph J policeman h 106 Myrtle
Thomas mach bds 106 Myrtle
Hudson Rolling Mill Co The mfrs metal specialties Glenwood av n D L & W R R
Huether Frederick baker h 134 Orange
Wesley J clk 566 Bloomfield av h 134 Orange
Huff Louise Miss hairdresser and face massage 35 Park av bds do
Hughes Catherine Mrs h 37 Willow
Edward J salesman h 269 Berkeley av
John J clk h 38 Park
Hulbert Jesse L Rev pastor Park M E Church h 20 Park av
Hulin Catherine S Miss h 39 Morris pl
Edith Miss h 39 Morris pl
Hull Charles G mason C 51 Spring
Hummel Charles F emp Central Motor Car Co h 31 New
Frank rem to Glen Ridge

MONTCLAIR TRUST COMPANY GUARANTEES TITLES TO REAL ESTATE AT FIXED CHARGES.
Capital,$100,000. Earned Surplus, $100,000

Call up 1572 if you need good clean COAL. **JOHN BLONDEL & SON.** 98 Glenridge Ave., MONTCLAIR.

HUMMEL
George coal and wood 361 Broad h 31 Benson
John E butcher h 36 New
Martin h 31 New
Hummer Edward engineer h 12 Hickory
Hungerford Charles A com merchant N Y h 75 Oakland av
Hunt Adelbert B rem to Glen Ridge
George foreman C S Pin Co h 61 Oakland av
Hunter Arthur L emp Atlantic & Pacific Tea Co h 22 Race
Huse Blanche M Miss teacher bds 113 Linden av
Hutchings J Lewis plumber h 34 New
Hutter George F carp h 98 Watsessing av
Hutton Alexander draughtsman h 14 Cross
Huxster Emma wid John J h 122 Belleville av
John J carp bds 122 Belleville av
Hyatt Phoebe wid Philip B bds 112 Watsessing av
Hyde John farmer h Broad n Bellevue av
John Jr bds Broad n Bellevue av
Sidney farmer bds Broad n Bellevue av
Thomas Rev rem to Paterson
Hyer Camilla wid Martin C h 34 Linden ay
Hyne Edwin L insurance canvasser h 38 Park av

ICKWOULD EDWARD rem to Jersey City
Idle George J emp Diamond Mills Paper Co bds 53 James
Ralph h 53 James
William A bkkper bds 53 James
Ilback Harry blacksmith bds 29 Washington
Imlay Thomas bds 38 Franklin
Inglis John W h 178 Bloomfield av
Ingold George H barber 560 Bloomfield av res Verona
Mary W wid William h 79 Lake
Intile John barber 555 Bloomfield av h do
Intille Giacomo barber bds 464 Bloomfield av
Ippolito Joseph lab h 188 Glenwood av
Irons William A com trav h 229 Liberty
Irwin David engineer h 262 Grove
David Jr emp Central Motor Car Co h 262 Grove
James E mach h 245 Watsessing av
Margaretta Miss bds 262 Grove
Iskalivitz Benjamin lab h 22 Mill
Ison Edward P rem to Allwood
Istwan Samuel lab h 14 Second
Ivanow John Alexes Rev pastor St. Valentine's R C Church h Plane n Franklin av

Bloomfield Coal & Supply Co. Best Pittston Coal, clean dry and accurately weighed.

East Orange Lumber Co. Yard, Lawrence St. and Erie R. R. near Watsessing Centre, East Orange, N. J. Tel. 1079-W Bloomfield.

JACKSON

JACKSON ALBERT H. millwright h 16 Almira
Alonzo Jr lab h 163 Jerome pl
Alonzo J lab h 4 Almira
Arthur A salesman bds 4 Almira
Charles W papermkr h 397 Broad
Harriet wid Andrew K h 175 Glenwood av
Kate Miss h 153 Orange
Mary Miss bds 153 Orange
Nellie wid Joseph rem to Montclair
Samuel T Rev rem to Arlington
Thomas plumber bds 4 Almira
William h 10 Railroad pl
Jacobs Elizabeth A Miss bds 94 Thomas
Joseph M far h Broad n Alexander av
Jacobus Chris mason bds 389 Broad
Christian lab h 10 Pulaski
Edmund mason h 57 Lake
George mason builder 21 Pitt h do
John E coffee N Y bds 213 Ashland av
Lydia M wid Theodore W h 389 Broad
Mary wid William h 54 Pitt
Mary A wid Alex h Broad n Watchung av
Mary L wid Theodore W h 389 Broad
Nelson L rem to East Orange
Nicholas R mason bds 389 Broad
Priscilla wid Nicholas bds 54 Park av
Richard D mason builder 213 Ashland av h do
Richard J bds 112 Watsessing av
Thomas hatter h 8 Pulaski
William Walter carp bds 389 Broad
Jacobwitz Alexander lab h 398 Franklin av
Jacoby Phillipina wid Henry h Washington
Jaeger Arthur C clk bds 16 Maple
Charles A clk h 5 Hill
Christian G butcher h 119 Race
Frederick E carp h 231 Spruce
George W plumber bds 16 Maple
Helen B wid John grocer 16 Maple h do
John tailor 9 Hill h do
John clk 16 Maple bds do
James Cornelius lab h 333 Broad
Edwin rem to East Orange
Martin W bkkpr Bloomfield Savings Institution bds 31 Elm
Jamison George E emp D L & W R R bds 145 Washington

A. F. OLSEN. Electrical Contractor. Lighting Equipments Installed. 118 ORANGE ST. Tel. 1031-L.

BANK OF MONTCLAIR. CAPITAL, $50,000. SURPLUS, $50 000 Banking by Mail. Mail Deposits promptly acknowledged.

JAMISON

John A druggist N Y h 145 Washington
Jarman Alfred J rem to New York city
Jarrett Stephen carp bds 196 Montgomery
Jarvie Albert collector bds 30 Peloubet
Memorial Library Fremont c Austin pl
Jasko John lab h 56 Myrtle
Jaukewitz John lab h 340 Franklin av
Jenkins Alfred A bartender h 46 Race
Joel president Consolidated Safety Pin Co 46 Farrand res Montclair
Mfg. Co inc brass goods Farrand
William W lab h 553 Bloomfield av
Jenkinson William emp A M Co bds 37 State
Jenne John molder h Lake n Bloomfield av
Jennings Sarah A wid William H bds 112 Watsessing av
Jensen Charles F clk h 261 Spruce
Julius A sawyer h 221 Spruce
Julius A J (Healey & Jensen) 170 Broad h 34 New
Minnie Miss organist bds 221 Spruce
Theodore tailor h 56 Baldwin
—see Johnson
Jesmer William H barber h 537 Bloomfield av
Job Haines Home 112 Watsessing av
Joeckel William H auditor h 94 Thomas
John John F reporter h Essex av n Osborn
John J hostler 35 Washington res Montclair
Johnsen William F emp S Elec Co h 327 Franklin
Johnson Addison J lab h 52 Grove
Alfred saloon 20 Orange h do
Alfred student bds 329 Franklin
Annie wid James h 395 Broad
Arthur clk N Y bds 156 Glenwood av
Arthur R h 50 Fremont
Carrie C Miss hairdresser bds 38 State
Cedric mach h 45 Myrtle
Charles A tailor h 74 Race
Charles H clk bds 343 Belleville av
Charles J mach h 100 Myrtle
Charles O h 46 Race
Charles O carp h 71 Race
Christina Mrs bds 100 Myrtle
Edward P reporter Newark News h 40 Park
Ellen wid Job rem to Glen Ridge
Elmer W h 83 Montgomery
Emil h 20 Charles

ESSEX TITLE GUARANTY & TRUST CO. Money to Loan on Bond and Mortgage. Lowest Rates. Titles Guaranteed. 491 Bloomfield Av., Montclair

IRA M. TAYLOR & WATERHOUSE. REAL ESTATE. INSURANCE. MONTCLAIR.

THE BLOOMFIELD NATIONAL BANK, Bloomfield Center. Safety Deposit Boxes to Rent at $4.00 per annum and upwards.

JOHNSON

Ethelbert E. rem to Arlington
Harry weaver h 321 Franklin
Howard elect bds 156 Glenwood av
J Cory insurance Newark h 630 Bloomfield av
Jennie Miss clk h 107 Myrtle
Jeremiah coachman h 20 Oak
Knut emp S Elec Co h 12 Llewellyn av
Lillian G Miss rms 25 Race
Louis W lab bds 61 Lake
Mary Mrs h 156 Glenwood av
Max grocer 75 Orange h do
Olaf P patternmkr h 30 Peloubet
Percy H coffee N Y h 630 Bloomfield av
Peter W emp Edisons h 329 Bloomfield av
Philip E toolmkr h 30 Peloubet
Roscoe R prop B Crosby Coal Co 267 Glenwood av res Glen Ridge
Roswell H emp John R Rassbach & Son h 33 Linden av
Theodore lab rms Depot sq
Thomas carp h 131 Spruce
T Howell salesman h 288 Broad
Walter piano polisher h E Passaic n Watchung av
William saloon 305 Glenwood av h do
William mach h 107 Myrtle
William H h 156 Glenwood av
William H Jr painter h Myrtle
William J rem to Scranton Pa
William L town clerk 6 Broad h 156 Thomas
—see Jensen

Johnston Alex R V dyer h 74 Willet
Robert molder h 311 Franklin
Rosetta C Miss asst Dr Chitterling 6 Broad bds 349 Franklin

Johnstone Graham M h 83 Clinton

Jones Arthur W h 68 Monroe pl
Clara C Miss teacher h 31 Elm
George L bkkpr h Delaware av
Harriet wid Horton bds 112 Watsessing av
Harriet H Miss teacher h 31 Elm
John S coachman rms 323 Belleville av
John W rem to New York city
Katie E Miss bds Delaware av
Lena wid William H h 149 Jerome pl
L Thornley silks N Y h 24 Clarendon pl

MONTCLAIR TRUST COMPANY Acts as Executor, Guardian, Administrator and Trustee. Responsible service at reasonable rates.

MOONEY & HENING. REAL ESTATE, INSURANCE.
26 Spring St., opp. D., L. & W. Depot, Montclair

JONES
Martin W emp Bloomfield Savings Institution bds 31 Elm
Mary C wid James P h 31 Elm
May A wid Daniel h 251 Montgomery
Percy V express N Y h 37 Linden av
T Griffith rem to Arlington
Theodore E letter carrier Montclair h Broad c Watchung av
Jordan Frederick S advertising mgr h 53 Newark av
Joseph Aaron C painter and paperhanger 342 Broad h do
Harry W lather h 342 Broad
Judd Mary E Miss rem to Caldwell
Juhniewitz Kazimir lab h 392 Franklin av
Junes Michael lab h 176 Glenwood av

KAHN MORRIS meat market 170 Orange h do
Kalenoski Anthony lab h 76 Myrtle av
John lab h 39 Mill
Kalensky James lab bds 65 James
Kallberg Frank rem to Panama
Otto far h E Passaic av
Kamnieski Ignatz lab h 47 Pitt
Kamski Eustena wid Powell h 71 Mill
Frank lab h 75 Myrtle
John printer h 71 Mill
Kane Michael h 119 Montgomery
Robert D (Green & Kane) 92 Montgomery bds do
Karcher Fred gardener Nathan Russell h 34 Farrand
Kaufman Benjamin tailor 295 Glenwood av h do
Kaysel Edward W J h 23 Linden av
Kazenmayer Louis lab h 238 Spruce
Keane Daniel G emp C R Mfg Co h 395 Broad
Keddie Arthur S clk 170 Broad h 11 Clarendon pl
Thomas h 11 Clarendon pl
Keefe William R plumber h 32 Llewellyn av
Keefer Mary wid George bds 167 Washington
Keeler James hatter h 96 Myrtle
Mary Miss emp Ampere Silk Works bds 96 Myrtle
Keenoy Mary Mrs h 12 Walnut ter
Michael dyer h 200 Spruce
Kehoe Bessie wid Robert h 8 Maple
Keifer Michael hatter h 225 Franklin
Kellenney Noble H concrete Newark bds 94 Washington
Kelley Terrence h 173 Spruce
Kelly Aleck fireman bds 143 Jerome pl

Massmann **Choice Cut Flowers.** 438 Bloomfield Ave. Phone 256-W.

VICTOR AND EDISON RECORDS AND PHONOGRAPHS. Bush's. 501 Bloomfield Ave. Phone 512-L.

KELLY

Alicia Mrs h 62 Washington
Ella G Miss rem to Staten Island
James huckster bds 266 Grove
James lab h 470 Bloomfield av
James rem to Staten Island
James P supt Prudential Insurance Co 6 Bloomfield av res Orange
John J emp 69 Myrtle bds do
Laura A Miss rem to Staten Island
Logan h 213 Montgomery
Minnie E Miss bds 62 Washington
Nellie E Miss dressmkr bds 22 Almira
Patrick bds 9 Clearfield av
William h 22 Almira
William D clk bds 104 Montgomery
William F h 104 Montgomery

Kennedy Charles F brushmkr h 47 Lake
John C florist h 51 Montgomery

Kenney John bds 45 Lake
Michael J rem to Brooklyn N Y

Kent Catherine wid Gabriel h 24 Hill
John rem to Verona
Joseph B mason h 127 Montgomery
Marcus bds 42 Orange
Richard A carp h 89 Berkeley av
Susan Miss h 81 Bay av

Keohane Michael J h 60 Willet

Kerr George A h 32 Williamson av
Viola A Miss clk bds 32 Williamson av

Kershaw William rem to Tenafly

Kesler Harry bds 52 Grace

Kessler William shoemkr h 600 Broad

Kessner Fredericka wid Louis rem to Newark

KEYLER CHARLES A. (John G. Keyler's Son), undertaker and furniture dealer 558 Bloomfield av, h do.—See p 37
Fred rem to East Orange
John G h 558 Bloomfield av
John G 2d clk 558 Bloomfield av bds do
William W druggist 322 Glenwood av h 163 Thomas

Keyler's John G Son (Charles A Keyler) 558 Bloomfield av

Keymer Louise Miss clk bds 66 Race
William J carp 66 Race h do

Keznani Joseph lab h 60 Myrtle av

E. J. GUSTAFSON. MAKER OF MEN'S CLOTHES. 26 CHURCH ST., MONTCLAIR.

BANK OF MONTCLAIR. Interest Allowed on Deposits. Accounts of Individuals, Firms and Corporations solicited.

KILBRIDE

Kilbride James F foreman C R Mfg Co h 39 Baldwin
Kildron Ferderick lab h 117 Willow
Kilkenny Stanley S teacher bds 112 Broad
Kilroe Peter blacksmith Broad c W Passaic av h do
Kimball Anna F Mrs bds 17 Park pl
Charles H bds 53 Franklin
Emily A wid Solomon h 53 Franklin
F. Eugene decorator N Y h 72 Clinton
Louise A reporter h 111 Harrison
Kindberg Tohdor emp S Elec Co h 118 Glenwood av
Kinder William lab h 340 Franklin ay
Kindor Charles lab bds 392 Franklin av
King Alexander N agt U S Express Co D L & W R Rdepot h 17 Spring
Edward J carp h 62 Willow
Horace H h 401 Franklin
KING HUGH D. contractor and builder 48 Warren, h do. —See p 11
Roland R student bds 48 Warren
Kingsland Cornelius V rem to New York state
Mary wid James H h Watchung av
William H carder h 93 Montgomery
Kingston George W rem to Newark
Kinkel Frederick h 42 Lawrence
Kinten William emp C R Mfg Co h 340 Franklin av
Kintz Louis mech h 68 Lake
Kip Martha Mrs bds 112 Watsessing av
Kirby William A rem to Irvington
Kissam George h 34 Monroe pl
Kjellberg Otto farmer h E Passaic av n Watchung av
Kjellborn Oscar mach h 194 Jerome pl
Klees Frederick J E salesman h 15 Baylis
Kleiber Anna wid Frederick h 55 Myrtle
Pauline Miss weaver bds 55 Myrtle
Kleine Charles B optical goods N Y h 199 Broad
Kleps August molder h 323 Franklin
Kliminski John gardener h Liberty n Smith
Klump William foreman Gas Co h 92 Myrtle
Knapp Etta Miss music teacher bds 8 Hendricks pl
Frank emp D L & W R R h 8 Hendricks pl
Knoepler Addie Miss dressmkr bds 114 State
Anna wid Anthony h 114 State
Frederick G painter bds 114 State
William emp Healey & Jenson bds 114 State
Knowles Louisa wid Joseph h 441 Bloomfield av

ESSEX TITLE GUARANTY & TRUST CO. Guaranteeing Titles a Specialty. Every facility for quick and accurate work. 491 Bloomfield Av., Montclair

THOMAS WOOD, BLUE STONE YARD. SILLS, LINTELS
LABLE STREET, OPPOSITE ERIE DEPOT AND STEPS.

KNOX

Knox John printer bds 135 Montgomery
Kobff John saloon 296 Glenwood av h do
Martin bartender 296 Glenwood av bds do
Koch Charles L P artist N Y h Watchung av n E Passaic av
Kocher Charles F lawyer Newark h 285 Bloomfield av
Fred rem to Ocean Grove
Koeber George E warper h 438 Franklin
Koehler Benjamin A carp h 399 Bloomfield av
Koehnlein John painter bds 51 Willow
Kate Mrs h 51 Willow
William emp S Elec Co bds 51 Willow
Koemiski John h 21 Davey
Kohler Felix engineer h 111 Spruce
George D S h 98 Watsessing av
Kohlman Henry h 43 Baldwin
John H M H salesman bds 66 Pitt
Kolonski Michael lab h 52 Myrtle av
Kolter L J & Son (Louis J and Louis D Kolter) bakers 160 Orange
Louis D (L J Kolter & Son) 160 Orange bds do
Louis J (L J Kolter & Son) 160 Orange h do
Kopf Charles E watchman h 32 Baldwin
Koppel Philip W tailor 30 Broad h do
Koppleman Frank dry goods peddler h 462 Broad
Kosawoski Peter lab h 394 Franklin av
Kotomsky Frank carp h 362 Franklin av
Krach August gardener h 296 Berkeley av
Charles milk peddler h 249 Newark av
Elizabeth Miss weaver bds 296 Berkleey av
William mach bds 296 Berkeley av
Kranz Fred collector P S Corp h 211 Watsessing av
Krapp Frederick E printer h 62 Willet
Krenich Alfred tinner bds 20 New
Arthur A plumber bds 20 New
William salesman h 20 New
Kreuger John janitor High School h 93 State
Krips George H buffer h 44 Brookside pl
George H Jr mach h 3 Myrtle ct
Kristoffarson Herman mach h 18 Watsessing av
Krok Joseph carp h 128 Orange
Kroll Axel carp bds 14 Crown
Christian molder bds 14 Crown
Kropski Louis h 22 Chapel
Krosky Joseph mason h 176 Glenwood av

MONTCLAIR TRUST COMPANY GUARANTEES TITLES TO REAL ESTATE AT FIXED CHARGES.
Capital, $100,000. Earned Surplus, $100,000

JOHN BLONDEL & SON. 98 GLENRIDGE AVE., MONTCLAIR. WE have the very best COAL that was ever mined.

KRUECK

Krueck John barber emp 296 Glenwood av res Newark
Krueger Edwin F painter 36 Lake h do
Krumm Carl janitor h 199 Jerome pl
Lena Miss nurse bds 199 Jerome pl
Marie Miss nurse bds 199 Jerome pl
Krysinski Stanislaus h 75 Myrtle av
Kucznsky Joseph lab h 65 James
Kuffer Frederick lab h 114 Willow
Kuhl Carl emp C R Mfg Co rms 37 Baldwin
Fred mech C R Mfg Co bds 37 Baldwin
Kuhn Charles mach h 96 Myrtle
Kull Catherine wid August rem to Newark
Kurnick Leah Miss rem to Brooklyn N Y
Louis rem to Brooklyn N Y
Max rem to Brooklyn N Y
Nathan rem to Brooklyn N Y
Kurtz Dora Miss dressmkr h 40 Park av
Kuzusky Frank lab h 73 Mill
Kwiatkowski Casmer h 10 Second
Kynor William rem to Montclair

LABAUGH SARAH B MISS dressmkr h 373 Broad
Labor Lyceum 90 Myrtle
LaCroix Harry G clk h 52 Willard av
Laden John rem to Newark
Laebrock William h 17 Henry
Laffrey Samuel A supt American Malleables Co Glenwood av h 280 Broad
Laflin Luther white goods N Y h 47 Oakland av
Laird David brass finisher h 16 Orchard
Hugh G rem to Newark
Robert W depot agt Bloomfield station Erie R R h 25 Smith
Laitz Elizabeth wid George h 673 Bloomfield av
Lally Catherine Miss h 115 Walnut
Frank printer h 106 Broad
Michael h 115 Walnut
Lamb Charles R carp h 43 Race
Lambert Marion Miss teacher bds 199 Thomas
Robert W bds 199 Thomas
William R compositor h 199 Thomas
Lampman Evaline Miss matron Job Haines Home 112 Watsessing av bds do
Lancaster Edward h 101 Williamson av
J Edward salesman h 34 State

Bloomfield Coal & Supply Co. House Warming Supplies, and Provender for horses, cows and poultry.

East Orange Lumber Co. Yard, Lawrence St. and Erie R. R. near Watsessing Centre, East Orange, N. J. Tel. 1079-W Bloomfield,

LANCASTER

Robert H bkkper bds 101 Williamson av
Lane Harry A letter carrier h 155 Orange
Patrick clk bds 32 Hill
Walter salesman bds 168 Washington
Lang Frances Miss emp C S Pin Co bds 190 Washington
Kate wid Gottfried h 190 Washington
Lange Louis H h 286 Glenwood av
Langstroth William G hardware Newark h 288 Broad
Langton Walter F mach bds 65 Orange
Lape Amelia E Mrs h 168 Jerome pl
Arthur lather bds 168 Jerome pl
LaQuay William E teacher h 39 Moines pl
Larkin Edmund h 206 Jerome pl
John J rem to Brooklyn N Y
Joseph coachman h 27 Henry
Kate Miss rem to Brooklyn N Y
Margaret Miss rem to Brooklyn N Y
Thomas plumber bds 27 Henry
Laskey Carl L motorman h 5 Hill
Lassen Henry F painter h 161 Jerome pl
Laterette William H finisher h 99 Montgomery
Laub Emil W h Cedar n Weaver av
Laucht Kate wid Charles bds 474 Bloomfield av
Lauffer Gustav A druggist 156 Orange h do
LAUTER CO. piano mfrs. and dealers 659 Broad, Newark —See p 29
Law Ernest E (Spatz & Law) 223 State h 13 Ella
Joseph A hatter h 99 Myrtle
Lawless Arthur W W clk h 206 Ashland av
Thomas F rem to East Orange
Lawrence Chester B insurance h 14 Harlow
Clifford H student bds 295 Montgomery
Data S Miss h 6 West
Edward bricklayer h 158 Jerome pl
Frank W pianos etc 40 Dodd res East Orange
John molder h 158 Walnut
John A dry goods Newark h 295 Montgomery
Mary wid Edward bds 166 Jerome pl
Vincent h 142 Willow
Walter carp h 74 Myrtle av
Laycock Edward S hatter bds E Passaic av c Watchung av
Henry painter h E Passaic av c Watchung av
J William printer bds 14 Broad
Leach Henry salesman h 166 Harrison

A. F. OLSEN. Electric Engineer and Contractor 118 ORANGE STREET. Tel. 1031-L.

Bank of Montclair. SAFE DEPOSIT VAULTS. Absolute Security. Fireproof Storage of Valuables at Reasonable Rates Boxes to Rent, $5 per annum and upwards.

LEAR

Lear Willard rem to Glen Ridge
Leaycraft Edwin elect h 235 Franklin
LeConber Agnes wid John H h 591 Bloomfield av
Lee Arthur M rem to New York city
Arthur M Jr rem to New York city
Harold hatter bds 146 Bloomfield av
James H mason h Olive
James T hatter h 146 Bloomfield av
John (Lee & Myron) 190 Jerome pl h 57 Myrtle
Joseph B rem to New York city
Richard L rem to New York city
Thomas J emp Edisons h Olive
& Myron (John Lee and William Myron) carpenters and builders 190 Jerome pl
Leek Thomas mach h 14 Dodd
LeFever Jesse B mgr Great Atlantic and Pacific Tea Co 52 Washington bds 15 Grove
Legross Louis rem to Newark
LEHMAN AUGUST F. W. furniture repairer and upholsterer 646 Bloomfield av., h do.—See opp inside front cover
Henry M clk 570 Bloomfield av bds 76 Linden av
Lehr Joseph gardener h 117 Willow
Leibrock Peter h 65 Park av
Leibrok Frank elect bds 17 Henry
John bartender bds 17 Henry
William lab h 17 Henry
William Jr molder bds 17 Henry
Leiss Adolph G compositor bds 37 Essex av
Elizabeth wid John N h 37 Essex av
Frederick J clk bds 37 Essex av
George salesman bds 37 Essex av
Louis G rem to Carlstadt
Stillman R rem to Wynantskill N Y
Lem Charles laundry 587 Bloomfield av rms do
Lenaeno Irland mach h 128 Orange
Lenberg Ole rem to Chicago Ill
Lengoska Julius lab h 548 Broad
Joseph dyer h Plane n Franklin av
Lennon Gertrude H wid Philip H h 217 Spruce
Gertrude J Miss hairdresser bds 217 Spruce
John h 279 Franklin
John F printer bds 217 Spruce
John J drug clk 4 Orange res East Orange
Philip H printer bds 217 Spruce

ESSEX TITLE GUARANTY & TRUST CO. Highest rates paid on Certificate of Deposit Money to Loan. Mortgages for Investors. 491 Bloomfield Av., Montclair

IRA M. TAYLOR & WATERHOUSE. PROMPT RETURNS FROM RENTED PROPERTY. Montclair

THE BLOOMFIELD NATIONAL BANK,
Bloomfield Center.
Interest Paid on Accounts in Savings Department. Interest commences each month

LEONARD

Leonard Charles lab h 106 Orange
Chester R mason h 23 Orchard
Clarence H bkkpr Charles J Murray h 200 Montgomery
Harry V com trav bds 277 Maolis av
John N carp bds 27 Orchard
Mariana Miss teacher bds 113 Linden av
Russell mason bds 27 Orchard
Lersch Henry modeler bds 71 Willet
Hulbert h 71 Willet
Matthew plasterer bds 71 Willet
Lester George P steno bds 9 Bay av
Leu Bertha Miss dressmkr bds 140 Orange
Mary wid Jacob h 140 Orange
Mary Miss milliner bds 140 Orange
Leuthausser Arthur saloon 699 Bloomfield av h do
Arthur Jr clk Bloomfield National Bank bds 699 Bloomfield av
Levendesry Leonard lab h 20 Thomas
Levering Lewis R Rev rem to New York city
Leverworth William gardener h 323 Franklin
Leves Carrie A Miss laundress rms 118 Liberty
Levy Jacob h 161 Thomas
Robert bds 161 Thomas
Lewandoski Michael wood dlr 365 Broad h do
Sigmund saloon 364 Broad h do
Lewis Ann wid William h 306 Glenwood av
Clara Miss bds 99 Liberty
Edward bds 112 Watsessing av
Fred hostler h r 9 Linden av
George emp 289 Glenwood av bds 9 Linden av
George rem to Glen Ridge
Herbert condr P S Corp bds 306 Glenwood av
Leonard cutter h 99 Liberty
William rem to Montclair
William A rem to Montclair
Libman B infants' wear mfr Depot sq opp D L & W R R res New York
Lieberwerth William H gardener h 325 Franklin
Liljestrand Ernest H mach h 48 Charles
Lind Adam overseer of poor h 13 Maple
Christiania wid Philip bds 13 Maple
Harry rem to Montclair
Louis P emp Edisons h 63 Orchard
Wilbur clk bds 63 Orchard

MONTCLAIR TRUST COMPANY
Allows interest on deposits subject to check at rates consistent with the character of the account and conservative methods.

MOONEY & HENING. REAL ESTATE, INSURANCE.
26 Spring St., opp. D., L. & W. Depot, Montclair

LINDEN

Linden Herbert H clk h 37 Lawrence
Linder Charles P tel operator h 205 Washington
Jesse tel operator bds 205 Washington
William tobacconist bds 205 Washington
Lindsay Frederick A evangelist h 180 Franklin
Lindsley John deed searcher h 114 Berkeley av
Linehan John T mach h 136 Glenwood av
Richard grocer 166 Glenwood av h do
Link Edna Miss hairdresser bds 237 Franklin
Eliza wid Clarence h 237 Franklin
Linn William emp D L & W R R h 35 Spruce
Lipgah Minnie Mrs h 396 Franklin av
Lish Augustus C photographer h 99 Orchard
Lister Johanna wid Alfred bds 147 Franklin
Litteer Dennis bds 417 Bloomfield av
Melville C painter h 417 Bloomfield av
Lloyd Alex plumber h 66 James
Edward T rem to Newark
Francis T plumber bds 160 Walnut
Robert E photographer h 160 Walnut
Thomas E lab bds 160 Walnut
William J elect bds 160 Walnut
Lobel William J stair builder 99 Berkeley av h do
Lockren John J papermkr h 395 Broad
Lockward Andrew emp E H Davey Co h Davey n Franklin av
Lockwood Catherine wid John h Broad n Bay av
Charles M carp h 26 Henry
Edna E Miss teacher bds 85 Race
Herbert C carp h 7 Farrand
John H toolmkr h 26 Henry
John H rem to Montclair
Wesley S grocer 32 Broad h 78 Thomas
Loebel William dry goods 308 Glenwood av h do
Loesch Albert clk 37 Broad res Montclair
Frank pressman bds 13 Second
Harry printer bds 13 Second
Joseph fireman h 37 Delaware av
Leonard hatter h 15 Second
Thomas h 13 Second
William hatter h 51 Prospect
Loesche John painter h Olive
Lohr Anna M Miss seamstress bds 264 Spruce
J George bds 264 Spruce
J George Jr weaver h 264 Spruce

Massmann FLORIST. 438 BLOOMFIELD AVENUE, MONTCLAIR
Phone 256-W.

Pianos TO RENT. FOR SALE. Pianos TUNED AND REPAIRED. Bush's 501 Bloomfield Ave. Phone 512-L.

LOHR

Mary C Miss seamtress bds 264 Spruce
Long Charles J mgr Charles M Decker & Bros 37 Broad rms 39 do
George W clk h 67 Clinton
James lab bds 279 Glenwood av
Longbothun Frederick S h 103 Essex av
Longinotto Bros (Charles and Joseph Longinotto) saloon 425 Bloomfield av
Charles (Linginotto Bros) 425 Bloomfield av h do
Joseph (Linginotto Bros) 425 Bloomfield av h do
Longoliau James G rms 63 Ella
Lopez Philip sporting goods N Y h Maolis av c Thomas
Loppacher Albert automobile repairer Henry c Glenwood av h do
Lose Isaac papermkr h 51 Baldwin
Losee Frank C drug clk 322 Glenwood av h 115 Thomas
Frank J teacher bds 224 Broad
Losey Elizabeth Miss bds 112 Watsessing av
Harriet P Miss bds 112 Watsessing av
Loughren John emp C R Mfg Co h 395 Broad
Loving Calvin restaurant 281 Glenwood av h do
Lowe Herman P purchasing agt N Y h 10 Almira
Lozio Ambrocio confec 2 Orange h 128 do
Antonio confec 421 Bloomfield av h 128 Orange
Bartalomes h 128 Orange
Lucas Charles grocer Broad c Passaic h Broad n Alexander av
Charles Jr carp bds Broad n Alexander av
Jennie Miss postmaster Brookdale P O bds Broad n Alexander av
Ludey Metta wid Frank librarian h 171 Liberty
Luec Charles lab bds 43 Spring
Luff Harry rem to New York city
Lukosewitz Julius lab bds 392 Franklin av
Lukuski Cassimer lab h 15 Davey
Luland Charles condr P S Corp bds 41 Race
Lundstrom Charles A h Hendricks pl
Lupola Joseph emp 12 Broad res Montclair
Lush William H bds 112 Watsessing av
Lutz Charles B bartender 20 Orange bds do
Mary Miss spinner bds 137 Liberty
Mary Mrs laundress h 137 Liberty
Lyall David P piano tuner h 276 Broad
Lyman John gardener rms Spruce n New
Lula E Miss rem to Newark

E. J. GUSTAFSON. MAKER OF MEN'S CLOTHES. 26 CHURCH ST., MONTCLAIR.

BANK OF MONTCLAIR. Foreign Exchange, Letters of Credit and Travelers' Cheques for sale at current rates.

LYMAN
William J rem to Newark
Lynch Arthur W mach bds 20 Broad
Daniel mach h 23 Vine
Frank G bkkpr Charles J Murray bds 107 Willow
Jane wid Patrick emp 76 Monroe pl bds do
John A emp N Y & N J Tel Co h 314 Broad
Matthew F painter h 107 Willow
Michael E salesman h 36 Willow
Richard J bds 14 Washington
Lynwood Percival advertising N Y h 26 Walnut ter
Lyon Annie E wid Stewart h 12 Brookside pl
Bessie A Miss tucker bds 64 Watsessing
Elbridge S clk bds 11 Park pl
George W bds 11 Park pl
Isaac blksmith bds 24 Henry
Lillian bds 12 Brookside pl
Lyons Charles mason h Broad c Alexander av
Fred M rem to Newark
Harry rem to Orange
John F h 63 Brookside pl
Joseph h 47 Orchard
Wallace mason bds Broad n Alexander av
Wallace Mrs h Broad n Alexander av
William mason bds Broad n Alexander av
William S lab h 163 Walnut

MABERRY WINFIELD H mach h 304 Bloomfield av
Mabie Amelia Miss bds 112 Watsessing av
Macdonald Fred mach bds 37 Broad
Thirza Miss tel operator bds 37 Broad
—see McDonald
Mace Fred C rem to Brooklyn N Y
Macham Mabel A Miss bds 112 Watsessing av
MacIntosh Catherine wid Daniel h 21 Lawrence
William printer bds 21 Lawrence
MacKinnon Alex rem to East Orange
Mack George rem to Elizabeth
Gottlieb rem to Philadelphia Pa
Theodore jeweler h 47 Charles
Macknight Frank hatter bds 22 Charles
William h 22 Charles
MacLean Charles V clk h 59 Maple
Ethel A rem to New York city
Theresa wid William rem to New York city
Maddox Arthur M (Maddox Bros) 416 Bloomfield h 21 Crown

ESSEX TITLE GUARANTY & TRUST CO. Invests money in high class first mortgages on Montclair Real Estate without expense to the lender. Title fully guaranteed.

THOMAS WOOD, FLAGGING AND CURBING
LABLE STREET, OPPOSITE ERIE DEPOT LAID AND SET.

MADDOX

MADDOX BROS. (Arthur M. and Frank H. Maddox), plumbers, etc. 416 Bloomfield av—See p 30

Frank H (Maddox Bros) 416 Bloomfield av h 16 Linden av

John H watchman h 36 Montgomery

Madigan Cornelius rem to Brooklyn N Y

Madison Frank bartender 10 Orange h 83 Myrtle av

Frank E emp Edisons h 103 Thomas

Lottie Miss bds 31 Railroad pl

William teamster h 72 Willow

William Jr printer bds 72 Willow

Madole Charles H insurance h 36 Williamson av

Mafia Michele shoemkr 661 Bloomfield av h 474 do

Magargal George C claim adjuster h 135 Montgomery

Magee James E teacher bds 37 State

Magie Harry E peddler h 19 Washington

Maguire John P mason h Berkeley av n Montgomery

Lottie C Miss bds Baldwin pl

Mary J wid Charles h Baldwin pl

Maher John F hatter h 59 Lake

Mary Miss h 90 Williamson av

Thomas M teamster h 41 Hill

—see Marr

Mahn Charles cigarmkr h 51 Walnut

Frederick C mech h 150 Jerome pl

Mahoney Harry brass roller h 288 Glenwood av

James lab h 16 Lake

William J emp Edisons bds 288 Glenwood av

Mahony George A lab h 129 Walnut

Maier Frederick rem to New York city

Henry W hardware etc 449 Bloomfield av res Newark

Jacob organ builder h 44 Newark av

William J musician h 364 Franklin

—see Meyer and Myer

Maigren Martin organ builder h 42 Grace

Malague Daniel M driver bds 140 Walnut

John E loom fitter h 233 Spruce

Joseph E bds 140 Walnut

Mary wid Patrick h 140 Walnut

Maleague Winifred L Miss bds 29 Oak

Mallon Eliza Mrs h 110 Willow

Malloy Michael bds 306 Watsessing av

Michael Jr lab h 306 Watsessing av

Malone Edward J clk 570 Bloomfield av bds 18 Jersey

George lab bds 40 James

MONTCLAIR TRUST COMPANY Invites deposits from responsible individuals, firms and Corporations. Correspondence on the subject will receive careful attention.

Call up 1572 if you need good clean COAL. JOHN BLONDEL & SON. 98 Glenridge Ave., MONTCLAIR.

MALOSKI

Maloski Anthony lab h 8 Pulaski
Ignatz lab h 548 Broad
Manley Alma C Miss bds 7 Belleville av
Clarence B civil engineer bds 7 Belleville av
L Maud Miss bds 7 Belleville av
Mary J wid Thomas h 7 Belleville av
Manly John T clk Essex Hotel bds do
Mann Joseph M clk h 18 Austin pl
Peter C student bds 18 Austin pl
Manning Alice Miss teacher bds 37 State
John J slate roofer h 135 Liberty
Timothy h 139 Liberty
Marcell Howard G h 15 Orchard
Markle Herman D clk 37 Broad h 257 Montgomery
Markowitz Adolph mach h Myrtle av n Birch
Marquardt Lena wid George h 29 Washington
Marr Gertrude wid Alexander C h 97 Thomas
Nelson B clk bds 97 Thomas
—see Maher
Marriot William painter h W Passaic av n Broad
Marriott Catherine Miss laundress h 134 Glenwood av
John rem to Brookdale
Marryott Horatio C (Sherman & Marryott) 24 Broad h do
Marsh Elizabeth M Miss bds 142 Watsessing av
Horace C h 263 Bloomfield av
Marshall John R policeman h 274 Broad
Marshnac Adam J (Marshnac & Durr) 10 Almira h do
& Durr (Adam J Marshnac and John A Durr) carpenters and builders 10 Almira
Martin Alfred L insurance bds 152 Thomas
Arvilla L Miss prin Brookside School bds 352 Franklin
Catherine wid Bradley h 290 Bloomfield
Catherine E wid Lawrence h 152 Thomas
Charles W treas Torbensen Motor Car Co 608 Bloomfield av h Washington c Thomas
Charles W real estate 43 Broad h 157 Washington
Darius V h 290 Bloomfield av
Elizabeth Mrs bds 112 Watsessing av
Grace A Miss bds 152 Thomas
Harry P sec and treas Nitram Co 99 Orange res East Orange
Ida M wid Henry bds 158 Thomas
J Joseph printer bds 139 Orange
John K lab h 357 Franklin

Bloomfield Coal & Supply Co. Best Pittston Coal, clean, dry and accurately weighed.

East Orange Lumber Co. Yard, Lawrence St. and Erie R. R. near Watsessing Centre, East Orange, N. J. Tel. 1079-W Bloomfield,

MARTIN

John K lab h 255 Franklin
Lawrence P 157 Washington
Lillian A Miss bds 152 Thomas
Louisa wid John h 352 Franklin
Minenette Miss prin Berkeley Public School h 290 Bloomfield av
Robert P pres Nitram Co 99 Orange res East Orange
Sarah C wid Bradley h 290 Bloomfield av
William clk h 357 Franklin

Martine Frances V wid Frank bds 146 Harrison
Martini John G janitor h 219 Spruce
Martins Benjamin T carp bds 54 Grove
Marvin Florence Mrs music teacher h 264 Belleville av
George B bds 264 Belleville av
Lewis B salesman h 264 Belleville av
Masinda Frank mach h Myrtle av n Birch
Mason Robert h 10 Railroad pl
Thomas A gardener h 18 Railroad pl
William H gardener bds 10 Railroad pl
Masonic Hall 313 Glenwood av
Masser Jacob lab h 74 Orange
Mather Harriet P Miss bds 37 State
Matlach Joseph painter h 25 Spring
Matthews Bessie A Miss emp J F Taylor Mfg Co bds 295 Franklin
Ella E Miss cashier bds 14 Washington
John R mason h 49 Walnut
Joseph lab h 65 Spruce
Joseph Jr tinner h 63 Spruce
Kate L Miss bds 295 Franklin
Sarah A wid George h 18 Washington

Matzloff Michael far h Watchung av n Morris Canal
Michael Jr lab bds Watchung av n Morris Canal
William hatter bds Watchung av n Morris Canal

Maurice Charles F vice pres James E Brooks Co h 55 Oakland av
Maxfield E Perry fruit bds 261 Franklin
J Harris student bds 261 Franklin
John F fruit h 261 Franklin
John F Jr teller Bloomfield Savings Institution bds 261 Franklin
Joseph Jr h 38 Maple
Joseph B fruit N Y h 229 Franklin
Juliet G Miss bds 261 Franklin
Lucile W Miss bds 229 Franklin

A. F. OLSEN. Electrical Contractor. Lighting Equipments Installed. 118 ORANGE ST. Tel. 1031-L.

BANK OF MONTCLAIR. CAPITAL, $50,000. SURPLUS, $50.000. Banking by Mail. Mail Deposits promptly acknowledged.

MAXFIELD
Nellie D Miss music teacher bds 229 Franklin
Theodore T trainer bds 261 Franklin
Thomas O salesman bds 261 Franklin
William M rem to Passaic
Maxwell Edward hatter h 42 Thomas
George W (Glen Ridge Ice Co) 245 Glenwood av h 15 Clinton
Richard J mason h 15 Clinton
May Sarah A wid Matthew bds 160 Ashland av
Mayer John tinner h 58 Willow
Maynes Beth A Miss dressmkr h 80 Monroe pl
McBride Charles h 136 Willow
McCabe Patrick hatter h 169 Orange
McCaddin Johanna T wid George confec 293 Glenwood av h do
McCafferty Herbert V importer N Y h Maolis av n Ashland av
McCaffrey John J weaver h 33 Oak
McCallum Paric h 47 Prospect
McCann Edward J foreman h 157 Jerome pl
Henry D saloon 554 Bloomfield av h do
Michael huckster h 497 Bloomfield av
McCarthy James mach bds 75 Myrtle
James lab h r 276 Glenwood av
John saloon 3 Orange h do
McCarty Hannah wid William hokpr Berkeley av bey Montgomery
McCLURE JOHN C. patternmkr 134 Orange, Newark—See p 28
McCluskey Blanche wid John grocer 38 Myrtle av h 40 do
McCollam George E h 180 Montgomery
William C rem to Newark
McConn Catherine A Miss bds 45 Lake
McCormack Frank J emp E H Davey Co h n Davey's Mill
Robert h 227 Franklin av
Felix lab h 27 Brookside pl
McCroddin Matthew teller N Y h 217 Ashland av
McCroy Herbert C polisher h 15 Second
Lucy wid Calvin h 40 Ella
McCumber Joseph bkkpr h 17 Spring
McDonald George in U S Navy
Henry H sea captain h 110 Willard av
—see Macdonald
McDonough William emp 426 Bloomfield av res Montclair
McGinley Mary wid John bds 43 Montgomery

ESSEX TITLE GUARANTY & TRUST CO Pays the Highest Rate on Certificate of Deposit. 491 Bloomfield Av., Montclair

IRA M. TAYLOR & WATERHOUSE. ASK US ABOUT IT. MONTCLAIR.

THE BLOOMFIELD NATIONAL BANK, Bloomfield Center. Checking and Savings Accounts respectfully solicited.

McGOVERN

McGovern Patrick J rem to Ireland
McGowan Almira wid Thomas h 278 Montgomery
William G emp 600 Bloomfield av h 14 Broad
McGrath John J rem to Newark
McGregor John hostler 49 Oak rms do
William gardener h Mulberry n Canal
McGuire Charles h 472 Bloomfield av
McKane Thomas policeman h 45 Ella
McKeon Peter A lab h 16 Orange
McKinnell Robert salesman h 4 Morton
McKinney Alonzo watchmkr 280 Glenwood av h 314 do
McLaughlin William rem to Newark
McLean William grocer 144 Orange h do
McLellan Annie H Miss bds 132 Harrison
McLeod Harry clk h 53 Baldwin
McMahon Frank J clk h 26 Ella
George D carp h 132 Spruce
McMann George carp h Oakland av
McManus Anna Miss bds 86 Beach
McNair Alexander driver h 8 Franklin
McNally Christopher A bds 48 Locust av
Joseph coachman h 261 Broad
Matthew blksmith h 48 Locust av
McNaughton Charles H paperhanger bds 19 Washington pl
Enoch P clk h 70 Clinton
McNealey Catherine wid Michael bds Franklin
Martin lab h 14 Broad
McSherry Thomas P h 41 Grace
McVay Margaret wid Job h Delaware av
McVea Robert S dentist 5 Broad h do
McWilliams John lock tender h 241 Montgomery
Meachan Mabel A Miss bds 112 Watsessing av
Mary E wid Harris rem to Philadelphia Pa
Mead Gilbert B S rem to Glen Ridge
William emp 553 Bloomfield av bds do
Medkiff David asst factory mgr C R Mfg Co h 27 Osborn
Meeker Albert H express 12 Berkeley pl bds do
George h 22 Berkeley pl
Megill George ink mkr h 99 Thomas
Meier Frank E florist Myrtle av n Birch h do
Meinhart Barbara wid Charles grocer Franklin av c Plane bds 18 E Passaic av
Henry A rem to Phildelphia Pa
Meisinger Conrad far h E Passaic av n Day
Melcher George E jeweler h 524 Bloomfield av

MONTCLAIR TRUST COMPANY Issues Travelers' Checks and Letters of Credit payable in all parts of the World.

MOONEY & HENING. REAL ESTATE, INSURANCE.
26 Spring St., opp. D., L. & W. Depot, Montclair

MELEN
Melen Eric mach bds 255 Newark av
Mellen Grant C h 97 Orchard
Mellon Elizabeth J wid Daniel J h 110 Willow
Melvain Janet Miss bds 265 Franklin
Marjorie teacher bds 265 Franklin
Sophia Mrs h 265 Franklin
Menerth Louisa Mrs bds 112 Watsessing av
Meredith R Emma teacher bds 85 Race
Mershon Claude A bookbinder bds 80 Monroe pl
D Talmage lead N Y h 80 Monroe pl
Roy M bds 80 Monroe pl
Mertz Bernard J weaver h 71 James
Charles H painter h 69 James
William F policeman h 279 Glenwood av
Messeinger Frederick h 60 Orange
Percy H carp h 15 Weaver av
Messer Jacob lab h 74 Orange
MESSER JOSEPH J. cabinet, mantel and tile mfr. 463 Central av, Newark—See p 26
Messinger Frederick driver bds 26 Peloubet
Metropolitan Life Insurance Co 43 Broad
Metz Adam bartender 446 Bloomfield av h 167 Walnut
Elizabeth wid Adam saloon 446 Bloomfield av h do
Henry bds 446 Bloomfield av
John bartender 446 Bloomfield av bds do
Metzger Jacob lab h 140 Newark
Meuser Elizabeth H Miss dressmkr bds 24 Pitt
Henry A carp h 43 Baldwin
John brasswkr h 24 Pitt
Meyer Monroe W engraver h 51 Maple
—see Maier, Mayer and Myer
Meyers Robert dry goods 313 Glenwood av h do
Robert mach h 168 Washington
—see Myers
Michael James R h 36 Hazelwood rd
Michie Robert salesman bds 11 Maple
Michens William carp h 96 Watsessing av
Milford William W foreman James L Taylor Mfg Co h 24 Hill
Miller Arthur mach bds 12 Berkeley pl
Carrie wid William h 643 Bloomfield av
Catherine wid Henry h 20 Orchard
Charles signalman P R R h 20 Liberty
David W designer h 200 Montgomery
Elmira S wid Russell dressmkr h 73 Grace

Massmann **FLORIST.** Decoration for Weddings. Phone 256-W.
438 BLOOMFIELD AVENUE, MONTCLAIR

Everything in Music at New York City Prices. Bush's. 501 Bloomfield Ave. Pianos. Sheet Music. Talking Machines.

MILLER

Florence M Miss steno bds 56 New
Franklin P mach h 8 Westcott
George polisher h 120 Myrtle
Horace S fertilizer Newark h 147 Franklin
Horace S Jr clk bds 147 Franklin
Howard rem to Orange
Isaac harnessmkr h 374 Bloomfield av
Jacob h Broad n Day
John blksmith bds 44 Lake
John C toolmkr h 22 Watsessing av
John H clk 570 Bloomfield av h 20 Orchard
John J far bds E Passaic av n Day
Joseph h 976 Broad
Joseph Jr teamster bds 976 Broad
Louis F clk 570 Bloomfield av bds 20 Orchard
Mary S wid William H h 56 New
Raymond H plumber bds 56 New
Willard W clk bds 43 Grace
William rem to East Orange
William H lab h 267 Spruce
William H rem west
William T rem west
—see Mueller and Muller

Milligan Edward A janitor h 16 Sycamore
Milliken George B clk h 17 Ella
Richard V clk bds 17 Ella
William C mach h 15 Ella
Mills Edwin J hatter h 90 Willow
Harry F clk 52 Washington res Orange
Joseph plumber h 40 Race
Milner Cornelia D Miss music teacher h 259 Walnut
Emma wid William bds 385 Bloomfield av
Laura C Miss music teacher bds 385 Bloomfield av
William J freight agt D L & W R R Conger h 385 Bloomfield av
Miniscek James C umbrellas N Y h 38 Belleville av
Minor Charles emp 267 Glenwood av h r 279 do
Mishell Isaac (Garlock & Mishell) 328 Glenwood av h 291 do
Mitchell Andrew collector h 14 Baldwin pl
Robert A clk h Liberty n Smith
Thomas B gardener h 64 Orchard
Mitten Oscar emp N Y & N J Tel Co h 60 Willow
Mix Edward T rem to Orange
Theodore hardware 31 Glenwood av h 33 Benson

E. J. GUSTAFSON. MAKER OF MEN'S CLOTHES. 26 CHURCH ST., MONTCLAIR

BANK OF MONTCLAIR. Interest Allowed on Deposits. Accounts of Individuals, Firms and Corporations solicited.

MOENKE
Moenke William molder h 20 Maolis av
Moffatt Fred N reporter h 170 Washington
Moffet Fred W rem to Montclair
Moglia John confectionery and fruit 317 Glenwood av h 319 do
John Jr confectionery etc 14 Broad bds 319 Glenwood av
Louis clk 317 Glenwood av bds 319 do
Mohrman Frederick E bkkpr h 150 Watsessing av
Mohrmann Frederick G bkkpr h 75 Newark av
Molenieski John lab h 392 Franklin av
Louise wid Michael h421 Broad
Michael lab bds 421 Broad
Monaghan Thomas lab h 239 Mongomery
Monahan Bridget wid Owen bds 17 Brookside pl
Eugene winder bds 17 Brookside pl
Hugh rem to New York city
James grader h 627 Bloomfield av
Mary T Miss bds 627 Bloomfield av
Moneypenny George W h 673 Bloomfield av
Monison Walter J steno bds 114 Orange
Monk Home Watsessing av n Bloomfield av
Minnie M Miss nurse bds 18 New
Peter S charcoal dlr 18 New h do
Sarah wid Thomas bds 112 Watsessing av
Monks Norman tinner h 165 Walnut
Montgomery Chapel Montgomery n Bellevile line
Hose Co No 4 Jerome pl c Berkeley av
Moody David mach bds 58 Willow
Mooney John watchman h 90 Walnut
Moore Charles clk h 55 Bay av
Donald clk bds 54 New
Elizabeth A wid James rem to Newark
Fred S (Griffiths & Moore) 41 Orchard h do
George W blksmith h 139 Orange
Grace A Miss manicure h 38 State
James H coal Newark h 254 Franklin
John mason h Broad n Alexander av
John D physician 6 Washington h do
John S bartender 699 Bloomfield av bds do
John S J electrical engineer h 15 Fairview pl
Michael far h Broad n Alexander av
Richard H h 54 New
Samuel bds 112 Watsessing av
Warren B rem to East Orange

ESSEX TITLE GUARANTY & TRUST CO. You can get from 4% upwards for money temporarily unemployed. 491 Bloomfield Av., Montclair

THOMAS WOOD, FLOUR, FEED, GRAIN, OATS AND CORN.
LABLE STREET, OPPOSITE ERIE DEPOT

MOORE

William D lawyer N Y h 12 Austin pl
William G rem to East Orange
Moorman Bros (Henry and Joseph G Moorman) mason builders 176 Grove
Charles J carp h 50 Brookside pl
Frank H ordorless excavator 176 Grove h do
Frank J lab h 125 Franklin
Henry (Moorman Bros) 176 Grove bds do
Joseph G (Moorman Bros) 176 Grove h 168 do
Moran Ann wid Frank h 117 Liberty
Catherine E Miss bds 41 Farrand
Edward lab bds 22 Race
Edward J emp S Elec Co bds State n Liberty
Frank J clk bds 111 Walnut
John metal goods N Y bds State n Liberty
Mary A wid Edward h 111 Walnut
Rose G Miss bds 111 Walnut
Thomas F policeman h 62 Race
Thomas J supt Mt Olivet Cemetery h State n Liberty
William bds 22 Race
More Mary wid Matthew bds 627 Bloomfield av
—see Moore
Morelli Frank confec 24 Broad h 131 Liberty
Morgan Ada V Miss bds 90 Walnut
Browne physician N Y bds 50 Benson
Charles F jeweler h 90 Walnut
Edward S bds 10 Clarendon pl
Harriet wid Charles nurse h 26 Clinton
J Pedder bds 112 Broad
Winifred Miss emp Pru Ins Co bds 26 Clinton
Morrell Thomas W h 9 Morton
Morris Carrie E wid Joseph C bds 15 Church
George supt Bloomfield Public Schools h 161 Washington
James S h 50 Grace
John N reporter h 46 Maple
Mary E wid Joseph C h 15 Church
Ralph C rem to Hartford Conn
William C carp h 61 Bay av
Wilson H engraver bds 51 Myrtle
Morrison Catherine S wid William bds 30 Willard av
Frances G Miss bds 161 Walnut
Harry V bds 78 Race
James rem to Scotland
James T bartender h 24 Broad

MONTCLAIR TRUST COMPANY Acts as Executor, Guardian, Administrator and Trustee. Responsible service at reasonable rates.

You judge correctly if, when wondering from whom to order your COAL, our name first suggests itself. JOHN BLONDEL & SON, 98 GLENRIDGE AVENUE MONTCLAIR

MORRISON
John J elect h 114 Orange
Margaret E wid William h 161 Walnut
Martha W Miss bds 161 Walnut

Morse Edward mach h 87 Myrtle

Morsh Ernest A plumber and tinsmith 672 Bloomfield av h do

Mortimer Benjamin H emp Edisons h 61 Baldwin
George T emp T O & Co bds 4 Spring
Thomas emp T O & Co h 4 Spring

Moses Charles emp S Elec Co rms 27 Lawrence
Max (Moses & Gotlieb) 29 Broad h 5 do
& Gotlieb (Max Moses and Harry Gotlieb) ladies' tailors 29 Broad

Mosher Clinton E publisher N Y h 42 Williamson av

Moss Arthur E salesman h 102 Montgomery
Edgar W broker N Y h 160 Washington
Edgar W rem to Glen Ridge
Robert E rem to Glen Ridge

Moull John expert accountant h 55 Orchard

Mount Olivet Catholic Cemetery Spring n James

Mountain Ice Co 245 Glenwood av

Moye John C bkkpr h 221 Franklin

Moyer Emily A teacher bds 180 Washington
Percy salesman h 180 Washington

Mueller Augusta wid Adolph F bds 61 Baldwin
Louis rem to Newark
Max mgr Fries Bros 85 Orange res Montclair
—see Miller and Muller

Muhlenthaler Philip O plasterer h 138 Newark av

Muhly Heinrich W bkkpr h 29 Washington
Johanne F h Walnut n Jerome pl

Mullane Jeremiah emp C R Mfg Co h 346 Franklin av
Joseph W emp C R Mfg Co bds 346 Franklin av

Mullenix James T agt Watsessing station D L & W R R h 27 Grace

Muller Catharina R Miss bds 44 Newark
Joseph h 178 Montgomery
William h 49 State
—see Mueller and Miller

Mullford Elizabeth wid William bds 112 Watsessing av

Mulligan Augustine J compositor h 185 Montgomery
Mary J wid James h 213 Montgomery
Rose Miss dressmkr bds 67 Park av

Bloomfield Coal & Supply Co. Coal, Wood, Grain, Hay, etc. 324 GLENWOOD AVE., BLOOMFIELD.

East Orange Lumber Co. Yard, Lawrence St. and Erie R. R. near Watsessing Centre, East Orange, N. J. Tel. 1079-W Bloomfield.

MULLIN

MULLIN M. A. Central Livery Stables 265 Washington, Newark; branches 209 Clinton av and 95 Summit, do.—See p 23

Munay John F emp T O & Co bds 196 Belleville av

Munson Charles E toolmkr h 70 Willet

Cora G Mrs h 225 Franklin

Murath William A hatter h 193 Bloomfield av

Murdoch Creamery Co butter and eggs Berkeley av n Jerome pl

Edward E pres Murdoch Creamery Co Berkeley av n Jerome pl h 141 Williamson av

Murphy Daniel T lab h 21 Vine

James clk N Y h 300 Franklin av

James R driver U S Express Co res Newark

John mgr Scheuer & Bro 270 Bloomfield av res Orange

John T butcher h 478 Bloomfield av

Margaret wid Hugh h 33 Grace

Murray Bridget wid Charles bds 49 Spruce

MURRAY CHARLES J. lumber dealer 177 Walnut, h 90 Williamson av—See back cover

John E com merchant h 40 Oakland av

John J coal and wood 579 Bloomfield av h 49 Spruce

Margaret Miss dressmkr bds 90 Williamson av

Michael T bkkpr h 94 Williamson av

Philip J h 83 Monroe pl

Murri Gianbatista lab h 180 Glenwood av

Musielski Edward tinner bds 82 Mill

John emp C R Mfg Co h 82 Mill

Joseph emp T O & Co bds 82 Mill

Myer Theodore bartender 380 Broad bds do

—see Mayer, Maier and Meyer

Myers Charles E h 77 Franklin

Edward far h Broad n Alexander av

Irene J Miss teacher bds 399 Bloomfield av

James H plumber 42 Park h do

John carp h 25 Linden av

Wallace rem to Pittsburg Pa

—see Meyer and Meyers

Myles James L mach bds 272 Franklin

Jessie wid David h 272 Franklin

Myron James carp bds 190 Jerome pl

William (Lee & Myron) 190 Jerome pl h do

Myszkowski Valentine meat market 70 Mill h do

A. F. OLSEN. Electrical Contractor. Complete Plants Installed. 118 ORANGE ST. Tel. 1031-L.

Bank of Montclair. SAFE DEPOSIT VAULTS. Absolute Security. Fireproof Storage of Valuables at Reasonable Rates Boxes to Rent, $5 per annum and upwards.

NAAS

NAAS JOHN J cigarmkr h 205 Washington
Nagel John carpet weaver 486 Bloomfield av h 13 Crown
Nakifield Elizabeth wid Henry bds 112 Watsessing av
Nardiello Joseph M Rev pastor Church Sacred Heart h 76 Broad
Narucki Frank saloon 18 John h do
John clk U S Express Co bds 18 John
National Label Press inc label prints 44 Myrtle av
Naumann Edward G collector h Llewellyn av
Navozny John emp C R Mfg Co h 46 Myrtle av
Neal Charlesworth B insurance agt h 291 Glenwood av
Neck S Sanders photographer h 25 Washington pl
Neefus David bds 194 Broad
James L hardware N Y h 194 Broad
Neff Charles barber 60 Dodd h 24 Charles
Neimann William ferryman h 51 Ella
Nells Winifred wid Martin h 48 Prospect
Nelson Jane wid Joseph bds 153 Thomas
Neu Gustav h 28 Brookside pl

NEW JERSEY VIAVI CO. 22 Central av, Newark, and 36 Fulton, Montclair—See p 36

NEWARK TYPEWRITER EXCHANGE, R. J. Perry, prop., typewriters, supplies and repairing 52 Academy, Newark—See p 36

Newberry Edward B tel operator bds 22 Spruce
George C h 22 Spruce
Minnie Miss bds 22 Spruce
Newman Augustus bartender 380 Broad bds do
Cora E Miss rem to Millington
Edward E real estate agt 11 Baldwin h do
Newport Charlotte wid James h E Passaic av n Day
Ralph far h E Passaic av n Day
Newton Helen V Miss steno bds 455 Franklin
John sec and treas Bloomfield Coal and Supply Co 324 Glenwood av h 455 Franklin
Nichols Horatio B salesman h 189 Washington
Nicholson Frederick T accountant h 165 Montgomery
James F clk bds 165 Montgomery
Nicolai Charles elect h 80 Arlington av
Niedzinski Antoni lab h 10 E Passaic av
Nish William carp bds 135 Franklin
Nitram Co The knit novelties 99 Orange
Nixon Albert lab h 78 Washington
Noble Alice M Miss emp S Elec Co bds 101 Willow

ESSEX TITLE GUARANTY & TRUST CO. A Medium of Exchange between buyer and seller, borrower and lender, builder and contractor.

IRA M. TAYLOR & WATERHOUSE. We have what you want or can get it for you. MONTCLAIR.

THE BLOOMFIELD NATIONAL BANK, Bloomfield Center. { Commercial Department. Savings Department. Storage and Safe Deposit Vaults.

NOBLE
Isabella wid William h 101 Willow
Nolan Mary V Miss rem to Brooklyn N Y
William H cashier h 100 Linden av
Noldeke Frederick Rev pastor German Evangelical Lutheran Church h 29 New
Noll Anthony A milkman bds 74 Arlington av
John h 300 Bloomfield av
Joseph A milkman h 80 Arlington av
Valentine milk dlr 74 Arlington av h do
Noowesky John driver h 38 Myrtle av
Nordling Gunnar O mach h 43 Orange
Noreen Adolph F mach h 669 Bloomfield av
Norris George lab h 83 Myrtle av
North Fred J mineral water mfr 63 Myrtle av h do
John J plumber bds 116 Linden av
Thomas driver h 116 Linden av
Thomas Jr clk bds 116 Linden av
Northup Charlotte P wid Emerson h 207 Broad
Ella C Miss music teacher bds 207 Broad
Maime P Miss bds 207 Broad
Nosell James H elec bds 68 Park av
Nowosielski Edward B mach bds 1 Clearfield av
J Louis mach bds 1 Clearfield av
Michael h 1 Clearfield av
Noxon Margaret A wid George bds 1 Windsor pl
NOYES WILLIAM H. mfr ladders and poles 154 1st, Newark—See p 20
Nuttman George B h 62½ Race
Nystrom Ernest mach h 7 Clearfield av
N Y & G L R R depot foot Beach

OAKES CHARLES G bds 731 Bloomfield av
David (Thomas Oakes & Co) Belleville av n Walnut h 249 Belleville av
Frank V supt Thomas Oakes & Co h 209 Belleville av
George A (Thomas Oakes & Co) Belleville av n Walnut h 249 Belleville av
George W laundryman h 42 Ella
Mary Jane wid Joseph K h 731 Bloomfield av
Thomas pres Bloomfield National Bank and (Thomas Oakes & Co) Belleville av n Walnut h 249 Belleville av
Thomas & Co (Thomas, David and George A Oakes) mfrs woolen and worsted cloths Belleville av n Walnut

MONTCLAIR TRUST COMPANY GUARANTEES TITLES TO REAL ESTATE AT FIXED CHARGES. Capital, $100,000. Earned Surplus, $100,000

MOONEY & HENING. REAL ESTATE, INSURANCE.
26 Spring St., opp. D., L. & W. Depot, Montclair

OAKLEY
Oakley Clifford H factory mgr C R Mfg Co res Trenton
Oberding Elizabeth wid Schettlin bds 112 Watsessing av
Oberg Anna wid John h 40 Lake
Harry insp h 40 Lake
O'Brien Anna G Miss bds 37 Willow
Francis h 37 Willow
Frank L plumber 39 Willow h 37 do
George milk dlr Morris lane n Broad h do
Jane wid William h 42 John
John D clk h 32 Willow
Margaret Miss bds 37 Willow
Mary E Miss bds 37 Willow
Nicholas bds Morris lane n Broad
O'Connell John rms 50 Park av
Thomas J carp h Lake
—see Connell
O'Connor Anne M Miss emp C S Pin Co bds 28 Cedar
Daniel J h 44 Hickory
Ella Miss rem to New York city
James mech bds 28 Cedar
Lucy wid Michael h 28 Cedar
Lucy G Miss bds 28 Cedar
Thomas lab h 121 Plane
—see Conners and Connors
Odiorne Blanche A wid F H rem to New York city
Oehniger Elizabeth wid John h 710 Broad
Offsthanka Freda wid Frank bds 142 Willow
Ogden Fred J (Ogden & Cadmus) 550 Bloomfield av h 35 Park av
Louisa Mrs bds 112 Watsessing av
OGDEN & CADMUS (Fred J. Odgen and Eugene L. R. Cadmus), masons' materials, feed and coal 550 Bloomfield av—See p 16
O'Haire Gertrude Miss dressmkr bds 108 Walnut
Mary Miss dressmkr h 108 Walnut
O'Hara John lab h 17 Lake
Martin lab h 32 Lake
William P emp M N Higgins bds 17 Lake
O'Hare Ann E wid Michael bds 108 Walnut
James printer bds 94 Orchard
John printer h 94 Orchard
Patrick printer bds 94 Orchard
Thomas painter h 492 Bloomfield av
Ohksen Charles rem to Newark
O'Keefe John F steamfitter h 12 Walnut ter

Massmann **FLORIST.** 438 BLOOMFIELD AVENUE, MONTCLAIR
PLANTING OF FERNERIES. Phone 256-W

ALL KINDS OF MUSICAL GOODS. MUSIC FOR ENTERTAINMENTS, PARTIES, RECEPTIONS. **Bush's.** 501 Bloomfield Avenue.

O'KEEFE
William C mach h 108 Orange
O'Leary Michael C driver h 38 Barth
Oleynik John lab h 324 Broad
Olin Frederick lineman bds 11 Orchard
Olinger Barnet grocer 118 Willow h do
Oliver Jennie wid Whitfield h 17 Ward
Olmsted Adelbert H civil engineer h 279 Belleville av
Olsen Augustus F electrical contractor 118 Orange h do
Fredericka wid Peter h 118 Orange
Lewis elect bds 118 Orange
Olson Andrew emp S Elec Co h 142 Jerome pl
Oscar rem to Orange
Olssen William W Rev bds 88 Oakland av
Omberson Kate H wid John F h 23 Grace
S Fannie Miss bds 23 Grace
O'Neil John lab bds 52 Grove
O'Neill Edward F horseshoer 426 Bloomfield av h 135 Newark av
Edward F Jr blksmith h 161 Orange
Grover B horseshoer bds 135 Newark av
James R horseshoer h 622 Bloomfield av
Thomas E rem to Belleville
Thomas P horseshoer emp 426 Bloomfield av h 416 do
Walter N policeman h 145 Orange
Openshaw Edward H h 41 Osborn
Edward W steno bds 41 Osborn
Frank L emp C R Mfg Co bds 41 Osborn
ORANGE BREWERY, Michael Winter prop., brewers and bottlers 85 Hill, Orange—See p 7
Orchard Street Station Erie R R Orchard
Ord Rose B wid James T rem south
O'Reilly John G (H S Connelly & Co) 276 Glenwood av res Montclair
Ori James emp E H Davey Co h Davey n Franklin av
O'Rourke Hanora Miss bds 180 Montgomery
Margaret wid Frank h 470 Bloomfield av
Thomas driver h 139 Orange
Orr George mason bds 289 Broad
Robert papermkr h 289 Broad
Osborn Harry L teller Bloomfield National Bank h 32 Park
Mildred Mrs bds 48 Lawrence
M Louise wid Joseph h 32 Park
Osmun Frank A clk 37 Broad h 70 Lake
Oswald Catharina Miss boarding house 343 Belleville av

E. J. GUSTAFSON. MAKER OF MEN'S CLOTHES. 26 CHURCH ST., MONTCLAIR.

BANK OF MONTCLAIR. Foreign Exchange, Letters of Credit and Travelers' Cheques for sale at current rates.

OSWALD
Charles clk bds 17 Franklin
George engraver h 17 Franklin
George Jr clk bds 17 Franklin
Louisa Miss rem to Newark
Peter bds 343 Belleville av
Othame Oliver letter carrier h 89 Thomas
Otis Lizzie Miss teacher bds 348 Franklin
Ott Fredericka wid Louis h 20 Pitt
George L clk 170 Broad h 20 Pitt
John A emp T O & Co bds 20 Pitt
Ottoseski Stanislaus papermkr h 174 Glenwood av
Owens Agnes Miss bds 150 Walnut
Joseph M iron fence dlr 56 New h do
Kate Miss h 150 Walnut
William F milk dlr Broad n Bay av h do

PACZKOWSKI THADDEUS physician 176 Broad h 178 do
Page Gustave elect h 238 Spruce
Robert W h 9 Berkeley Heights Park
Palmer Millon S blksmith 648 Bloomfield av h 87 Linden av
Panek Stanislaw painter 159 Walnut h do
Pangborn Stewart watchman h 7 Watsessing av
Pansini Andrew clk 382 Broad bds do
Parizot Gustav h 56 Warren
Park M E Church Broad c Park
Parker Guy dry goods h 31 Washington pl
J Lawrence elect bds 224 Broad
John H h 642 Bloomfield av
Parkill Henry salesman h 307 Montgomery
Parkin Abraham student bds 73 Clinton
John G clk h 73 Clinton
John G Jr cook bds 73 Clinton
Parlmen Louis lab h 88 Plane
Parsons Alex far h Broad n Watchung av
Cyrus bds E Passaic av n Day
John W bds Broad
Parting William saloon 16 Prospect h do
Pathe John A steamfitter h 260 Broad
Joseph M steamfitter h 78 Orange
Owen M excavating and grading 194 Thomas h do
Patke James bartender 425 Bloomfield av res Glen Ridge
Paton James molder h 65 Clinton
Patterson Alfred E elect h 80 Belleville av

ESSEX TITLE GUARANTY & TRUST CO. MONEY TO LOAN. SECURITIES FOR SALE. 491 Bloomfield Av., Montclair

Thomas Wood. **Baled Hay and Straw.**
LABLE STREET, OPPOSITE ERIE DEPOT

PATTERSON

Allen N clk h 226 Montgomery
Louis H rem to Newark
Samuel A bkkpr National Label Press bds Newark
Paul Catherine wid Charles grocer 248 Spruce h do
George A Rev rem to Montclair
Lizzie wid William P h 49 Race
Paxton Henry J (H J Paxton & Son) 666 Bloomfield av h 209 Washington
H J & Son (Henry J and James R Paxton) blksmiths 666 Bloomfield av
James R (H J Paxton & Son) 666 Bloomfield av bds 209 Washington
Thomas carp h Broad n Bellevue av
William R (Drew & Paxton) 119 Washington h 54 Pitt
PAYNE FREDERIC M. lawyer 197 Market, Newark, res East Orange—See p 21
Henry J driver h Broad c Alexander av
James teamster h E Passaic av n Watchung av
Pearce Horace T electrotyper bds 1 Montgomery
Pearson Helen wid William h 64 Pitt
—see Pierson
Peck Emory M lab bds 60 Maple
Sarah E Miss rem to Chicago Ill
Pedley Lester dresser h 165 Walnut
Pedrojas Mamie E wid Rafael I h 323 Belleville av
Peer Harry painter 22 West h do
Pell Syndonia T Miss h 46 Ella
Peloubet Elizabeth Mrs bds 270 Belleville av
Harriet H Miss bds 270 Belleville av
Lucinda A wid Samuel h 270 Belleville av
Mary L Miss dressmkr bds 270 Belleville av
Pendrell William B clk bds 6 Jersey
Penick S Barksdale drugs N Y h 45 State
Penn Charles h 194 Glenwood av
Penndorf Ernest H mason h 710 Broad
Perry Dominick fruit 565 Bloomfield av h 40 Thomas
Frank clk 565 Bloomfield av bds 40 Thomas
N Lawrence journalist h 24 Benson
William mach h 170 Glenwood av
Peterkin Albert G proofreader h 33 Spruce
Albert G Jr rem to Brooklyn N Y
William W clk P O bds 59 Fremont
Peters Annie Mrs confec etc Broad c Watchung av h do
Anthony carp 19 Baldwin h do

MONTCLAIR TRUST COMPANY
Allows interest on deposits subject to check at rates consistent with the character of the account and conservative methods.

Coal FOR ANYWHERE YOU WANT IT. JOHN BLONDEL & SON. 98 GLENRIDGE AVENUE. MONTCLAIR.

PETERS
Francis J far bds Broad n Alexander av
Frank lab h 58 Mill
Frank mason bds Broad n Watchung av
Harry carp bds Broad c Watchung av
John carp bds 58 Mill
John far h Broad n Alexander av
John mason bds Broad n Alexander av
John porter 542 Bloomfield av bds do
John M emp 600 Bloomfield av res Montclair
Joseph carp h Broad c Watchung av
Joseph emp P S Corp bds 58 Mill
Joseph lab bds 58 Mill
Joseph Jr plumber bds Broad c Watchung av
Larry filemkr h 182 Bloomfield av
Louis driver h 33 Brookside pl
Peter H far h Broad n Alexander av
Philip teamster bds 33 Brookside pl
Petersen Arthur barber bds 24 Charles
Peterson Arthur W h 176 Bloomfield av
Charles jeweler h 50 Maple
George (Peterson & Dahl) 29 Peloubet h do
Jerry mech h 18 Charles
John E mach h 73 Orange
Nixon H lab h 304 Watsessing av
PETERSON & DAHL (George Peterson, Frederick J. Dahl), painters and decorators 29 Peloubet—See p 28
Petit Frank h Birch n Myrtle av
Petreins Charles rem to Elizabethport
Julius rem to Elizabethport
Julius Jr rem to Elizabethport
Petrowski Alexander lab h 548 Broad
Pettis Frederick D clk bds 81 Race
Pettit Alfred brasswkr h 68 Berkeley av
Harry W clk bds 68 Berkeley av
Pezold Ernest florist 293 Broad h do
Pfeiffer Carl rem to Belleville
PHELPS CHARLES N. cabinetmkr, upholsterer and furniture repairer 279 Glenwood av, h do.—See p 37
Philbrick Charles H carder h 32 Broad
Florence E Miss steno bds 32 Broad
Phillips Elizabeth B wid James h 196 Ashland av
John painter bds 10 Orange
Phoenix Hose Co No 1 604 Bloomfield av

Bloomfield Coal & Supply Co. Sells Clean, Dry Pittston Coal. An honest ton for an honest price.

East Orange Lumber Co. Yard, Lawrence St. and Erie R. R. near Watsessing Centre, East Orange, N. J. Tel. 1079-W Bloomfield.

PHRANER

Phraner Spencer student bds 23 Spruce
Wilson S h 23 Spruce
Pickett Walter C baker h 221 Broad
Picking Arthur S bookbinder h 69 James
Pierrez Anning bds 323 Belleville av
Charles C screens N Y h 323 Belleville av
Mary S wid Gustavus bds 323 Belleville av
Pierson Caroline R Miss rms 140 Broad
Cyrus F salesman h 33 Park
J Willis h 20 Berkeley Heights Park
Margaret wid Wesley bds 8 West
Neilus japanner h 73 Orange
William H elect h 40 Park av
William H painter h 339 Franklin
Pilch Frances H wid Fred H h 29 Lawrence
Frederic R lawyer Newark h 78 Watsessing av
Pilger Charles bds 272 Berkeley av
Charles L optician h 272 Berkeley av
Pinder Charles E h 27 Ella
Pinner Roger A elect h 40 Linden av
Piper William porter 542 Bloomfield av bds do
PITNEY, HARDIN & SKINNER, lawyers (701) 763 Broad, Newark—See p 21
Pitt Jesse B physician 207 Broad h do
Pittman William J rem to Newark
Platz Louis meat market 422 Bloomfield av h 126 Newark av
Poe William R rem to Glen Ridge
Pogalski Boleslov lab h 22 Chapel
Pohl John mach h 115 Myrtle
Polchlopek John lab h 24 Second
Lucas lab h 24 Second
Police Headquarters Conger n D L & W R R
Policer Robert A printer h 76 Washington
Pollitt James reporter h Myrtle ct
John h 1 Olive
Pollock Joseph rem to Philadelphia Pa
Robert emp 382 Broad h do
Ponzer Herbert hardware N Y h 139 Harrison
Porcelli Benny shoemkr 270 Montgomery h do
Porter Andrew clk 566 Bloomfield av bds 135 Liberty
John J expressman bds 135 Liberty
Porzer Francis jeweler h 48 Harrison
Francis Jr jeweler h 40 Harrison
Oscar physician bds 48 Harrison

A. F. OLSEN. Electrical Contractor. High Grade Overhauling and Reconstructing. 118 ORANGE ST. Tel. 1031-L.

BANK OF MONTCLAIR. CAPITAL, $50,000. SURPLUS, $50,000. Banking by Mail. Mail Deposits promptly acknowledged.

POSHKY
Poshky Michael lab h 4 Pulaski
Pospischil Fred lab h 59 James
John L barber h 391 Broad
Post Clarence agt h 240 Montgomery
Jennie wid William h 115 Thomas
John H salesman Charles J Murray h 313 Franklin
Margaret Miss bds 115 Thomas
Mary A wid David rem to Butler
Walter physician 35 Park pl h do
Potter Anna E wid Cyrus h 211 Montgomery
Helen M wid James G bds 424 Franklin
Henry S Rev h 424 Franklin
POWELL WILLIAM D. livery stable and expressman 41 Oak, h 18 do.—See p 24
Powers Charles W real estate h 14 Linden av
Powlowsk Rast clk bds 78 Myrtle av
Pratt Alfred E elect h 16 Almira
Prattis Frank H lab h 10 Railroad pl
Prentice James C mach h 196 Jerome pl
John B bds 63 Clinton
Ninian A paper cutter h 42 Walnut
Prest Frank carp bds 136 Liberty
Frederick carp bds 136 Liberty
Preston David rem to Newark
John J Rev rem to Weehawken
Price Boysaw lab h 14 Vine
Joseph B clk 37 Broad res Newark
Junius T Rev h 18 Vine
Prill Frank mach bds 62 Mill
John hatter h 62 Mill
Michael hatter h 183 Glenwood av
Priolo Giuseppe shoemkr 107 Washington h do
Prisk Joseph J grocer 1 Montgomery h do
Proudfoot James hatter h 97 Myrtle
Proverb Emil bartender 15 Broad bds do
Provost Clarence hatter h 118 Willow
Prudential Insurance Co of America James P Kelly supt 6 Bloomfield av
Public School No. 5 Broad n W Passaic av
Service Corporation of New Jersey Edward P Sanford mgr 18 Broad
Pudney Jacob T mach h 290 Watsessing av
Pullen Frank E pen artist h 72 Watsessing av
Wesley K carp h 166 State

ESSEX TITLE GUARANTY & TRUST CO. Money to Loan on Bond and Mortgage. Lowest Rates. Titles Guaranteed. 491 Bloomfield Av., Montclair

IRA M. TAYLOR & WATERHOUSE. REAL ESTATE. INSURANCE. MONTCLAIR.

Bloomfield National Bank BLOOMFIELD, N. J.

PURDON

Purdon William emp C R Mfg Co bds 350 Franklin av
Putnam Horace F rem to Chicago Ill
Puza John weaver h 80 Myrtle av

QUINBY WILLARD hatter h 38 Hickory
Quinn Elizabeth Miss clk 37 Broad res Montclair
James E painter h 315 Franklin
John J elect bds 173 Spruce
Joseph P (Quinn & Co) 173 Spruce h do
Peter J undertaker real estate and insurance agt 24 Broad h 320 Belleville av
& Co (Joseph P Quinn) commission merchants 173 Spruce

RAAB ANNA K wid Henry J h 5 Peloubet
Augustus K wid William J h 23 Peloubet
Margaret Miss bds 23 Peloubet
Margarita L Miss dressmkr bds 23 Peloubet
Phillipine Miss bds 23 Peloubet
William R carp 205 Montgomery h 203 do
Raab's Hall 427 Bloomfield av
Raaflaub Ernest saloon Bloomfield av c Washington h do
Ernest Jr salesman bds Bloomfield av c Washington
Racioppi Anthony collector h 453 Bloomfield av
Radford Walter L rem to Glen Ridge
Raemsch Anna R Miss steno 48 Washington bds 9 Sycamore
Emil E carp h 9 Sycamore
Raffa Benny shoemkr bds 21 Bloomfield av
Samuel shoemkr bds 21 Bloomfield av
Rainer David lab h Alexander av n Broad
Raisbeck Thomas A electrotyper h 56 Harrison
Rakett Emil painter h 142 Willow
Rall Gottlieb emp T O & Co bds 39 Spring
Rameika John emp Edisons h 70 Myrtle av
Ramge John P clk bds 137 Belleville av
Peter carriagemkr h 137 Belleville av
Ramsay James h 103 Washington
William lab rms Depot sq opp D L & W R R
Randall Nathaniel A com trav h 22 Berkeley Heights Park
Randolph Anna F Miss bds 198 Liberty
Daniel lab h 28 Railroad pl
Hugh F clk h 198 Liberty
Raphfeldt Albert driver bds Broad n Bay av
Rappeport Charles shoe dlr 318 Glenwood av h 294 do

MONTCLAIR TRUST COMPANY Invites deposits from responsible individuals, firms and Corporations. Correspondence on the subject will receive careful attention.

MOONEY & HENING. REAL ESTATE, INSURANCE.
26 Spring St., opp. D., L. & W. Depot, Montclair

RASHUVA

Rashuva Sophia wid Anthony h 476 Bloomfield av
Rassbach John A (John A Rassbach & Son) 324 Glenwood av h 150 Ashland av
John & Son (John A Rassbach) florists 324 Glenwood av
Ratcliff Ethel J Miss clk bds 26 Smith
Ratcliffe Colin M hatter h 12 Liberty
Jesse hatter h Baldwin pl
William hatter bds Baldwin pl
Rateau Charles E clk h 52 Bensons
Rauscher Walter C h 69 Clinton
Rawson Edith I wid Thomas Jr h 196 Belleville av
Frank hatter h 50 Dodd
James watchman h 178 Jerome pl
John carp h 508 Bloomfield av
May Miss steno bds 196 Belleville av
Robert D real estate broker h 196 Belleville av
Thomas wool sorter h 2 Spring
William R supt public works h 80 Williamson av
Raymond Matilda Miss bds 265 Broad
Samuel E mason h 27 Almira
Raynor Margaret E Miss bds 112 Watsessing av
Rea Elizabeth wid John h 271 Franklin
Frederick mach bds 271 Franklin
John C bds 271 Franklin
M Nellie Miss bds 271 Franklin
Real Estate Improvement Co real estate agts 43 Broad
Reck Charles F emp Edisons h 20 Lake
Redd Benoist S mech engineer h 189 Thomas
Redfern William h Myrtle av n Morris Canal
Redfield Anna Miss rem to Englewood
Redsdale John W rem to Montclair
Robert rem to Montclair
Reed John H elect h 404 Bloomfield av
Reeder ElRoy S surveyor N Y bds 361 Belleville av
Henry C broker h 361 Belleville av
LeRoy T salesman h 278 Broad
William H clk bds 361 Belleville av
Rees John foreman E H Davey Co h 64 James
Oscar J plumber bds 64 James
Catherine wid Christian bds 182 Broad
Reformed Church Bellevue av n Broad
Reichart Jacob insp N Y h 89 Spruce
Reilly Alfred A com trav h 153 Franklin

Massmann Choice Cut Flowers. 438 Bloomfield Ave. Phone 256-W.

VICTOR AND EDISON RECORDS AND PHONOGRAPHS. Bush's. 501 Bloomfield Ave. Phone 512-L.

REILLY
Cornelius bartender 542 Bloomfield av res Newark
Philip J rem to Newark
Rose Miss rem to Newark
William M elect bds 153 Franklin
—see Rielly
Reimann Annie Miss dressmkr bds 37 Maple
Reineke Margaret Miss bds 71 Willet
Reinhardt John driver h E Passaic av n Watchung av
Rensing Anthony A carp h 111 Race
Egnetz blksmith h 416 Bloomfield av
John mech h 58 Hill
Revere Eldora wid William P h 31 Orange
Paul stationer bds 158 Thomas
William E emp H B Wiggins Sons Co bds 31 Orange
Reynolds Edmund R clk h 46 State
George F pressman h 107 Race
George W painter bds 107 Race
Rhoades Edith M Miss bkkpr Fronapfel Bros bds 53 Baldwin
George W milk dlr 218 Bloomfield av h do
William bds 20 Second
William A carp h 20 Second
Rhodes Frank L elec h 53 Baldwin
Rice Edward T salesman h 65 Oakland av
Richards Charles A bkkpr h 104 Newark av
Harry E lawyer Newark h 159 Franklin
Samuel N clk bds 14 Linden av
Theoph K rem to Newark
Richardson Samuel L letter carrier h 375 Belleville av
Richarme Victor h 12 Berkeley Heights Park
Richenberg Minnie Mrs matron Almshouse h do
Richter August mason h 137 Liberty
Bernhart E far bds 59 Belleville av
Charles h 339 Franklin
Fred hatter bds 10 Orange
Frederick C hatter h 164 Montgomery
Sarah M Miss emp C S Pin Co bds 164 Montgomery
William H plumber bds 164 Montgomery
Rickenbacher Fred lab bds 152 Jerome pl
Richers Ernest bds 213 Franklin
Ridings John W condr h 18 Broad
Ridler Alice E Miss emp T O & Co bds 105 Berkeley av
Richard A rem to Newark
Robert W clk Newark P O bds 105 Berkeley av
Sarah C wid William H h 105 Berkeley av

E. J. GUSTAFSON. MAKER OF MEN'S CLOTHES. 26 CHURCH ST., MONTCLAIR.

BANK OF MONTCLAIR. Interest Allowed on Deposits. Accounts of Individuals, Firms and Corporations solicited.

RIDLER
William H Jr rem to Newark
Ridoux Edward L bds 169 Harrison
Henry A pressman bds 169 Harrison
Lillian wid Edward h 169 Harrison
Riegel Philip polisher h 14 Fairview pl
Riegraf Frederick asst supt Pru Ins Co 6 Bloomfield av h 166 Liberty
Rielly Bernard gateman h 71 Orange
Charles feeder bds 71 Orange
Eugene printer bds 71 Orange
James feeder bds 71 Orange
John printer bds 71 Orange
Patrick pressman h 71 Orange
—see Reilly
Rieman Richard carp bds 75 Clinton
Riggins Mary A wid William H h 409 Franklin
Riker Abram fireman h 331 Franklin
Annie I Miss h 15 Jersey
Frederick C rem to New York city
G Clifford rem to Newark
Grace Miss clk 50 Washington res Montclair
J Albert rem to Newark
Mary E wid William F rem to Newark
Thomas V foreman Glen Ridge h 76 Washington
William engineer h 144 Orange
Rinaldi Paolo lab bds 20 Berkeley pl
Rinard Ada M wid William bds 165 Liberty
Ringland Robert F physician bds 88 Monroe pl
Rinker Edward A motorman h 26 Brookside pl
Ripley William H h 14 Grace
Risden Frederick painter h 60 Linden av
Harry printer h 203 Newark av
Rissler George jeweler h 37 Ella
Rist Gustave brewers' grains h 989 Broad
Gustave Jr bkkpr bds 989 Broad
Richey John J rem to Elizabeth
Ritscher Caroline wid Jacob h 108 Berkeley av
Christina B Miss bds 108 Berkeley av
Edward R carp bds 108 Berkeley av
William A blksmith h 452 Franklin
William A Jr editor and prop Bloomfield Citizen 31 Broad h 452 Franklin
Ritter John F rem to Passaic
Ritz Charles W bkkpr h 31 Washington
Rivers Frederick N diesinker h 24 Ella

ESSEX TITLE GUARANTY & TRUST CO. Guaranteeing Titles a Specialty. Every facility for quick and accurate work. 491 Bloomfield Av., Montclair

THOMAS WOOD, BLUE STONE YARD. SILLS, LINTELS
LABLE STREET, OPPOSITE ERIE DEPOT AND STEPS.

RIXSTINE

Rixstine Livingston E druggist 4 Orange res East Orange
Roach Ellen wid Michael h 657 Bloomfield av
George R lab h 30 Almira
Michael driver bds 657 Bloomfield av
Roark Elizabeth L Miss dressmkr 258 Montgomery h do
Maggie E Miss grocer 258 Montgomery h do
Robbins George W h 134 Glenwood av
Roberti Donato lab h 22 Fairview pl
Roberts David bds 67 Baldwin pl
Frederick steamfitter h 424 Bloomfield av
George silver plater bds 67 Baldwin pl
Jeremiah bds 206 Broad
William watchman h 67 Baldwin pl
Robertson Alice N Mrs h 22 Williamson av
Edward W carp h 20 Grace
George E bds 22 Williamson av
George W bkkpr h 161 Montgomery
Herbert R bkkpr bds 161 Montgomery
Jessie L Miss bds 22 Williamson av
Margaret S Miss bkkpr bds 22 Williamson av
Sarah B Miss bds 22 Williamson av
Walter rem to San Francisco Cal
Robinson Anna Miss bds 265 Franklin
Catherine D Miss hokpr 265 Franklin
Elizabeth Miss bds 112 Watsessing av
George F clk bds 302 Belleville av
Ida E Miss prin Franklin School bds 265 Franklin
Laura V Miss dressmkr 265 Franklin bds 229 do
L Tracey bds 302 Belleville av
Lucy E Miss nurse h 265 Franklin
Lyman B insurance N Y h 302 Belleville av
Sarah L Miss nurse h 38 Orchard
Wesley rem to Brooklyn N Y
Roddy John painter h 27 Morton
Roell Antone J civil engineer h 65 Newark av
Roelofson William R clk h 109 Spruce
Roesch Charles F painter h 215 Montgomery
Rogers Annie E Miss bds 117 Orange
Daniel F upholsterer h 205 Newark av
Ernest J salesman h 42 Williamson av
George M rem to East Orange
Owery A mach h 10 Walnut ter
Thomas lab bds 36 Lake
Rogow Max grocer 404 Broad h do
Roman Conrad chemist h 50 Orchard

MONTCLAIR TRUST COMPANY Issues Travelers' Checks and Letters of Credit payable in all parts of the World.

JOHN BLONDEL & SON. 98 GLENRIDGE AVE., MONTCLAIR. WE have the very best COAL that was ever mined.

ROMANOWSKI
Romanowski Frank fireman h 24 E Passaic av
Peter lab bds 10 E Passaic av
Romig Adam emp T O & Co h 23 Baldwin
Annie M wid Peter bds 17 Maple
Leonard A plumber bds 23 Baldwin
Romine Milton carp h 691 Bloomfield av
Rommel William H sexton h 164 Orange
Ronk Charles organ builder h 49 Myrtle
Charles F printer bds 156 Glenwood av
Root Henry bds 39 Park av
Kate V wid Winthrop h 214 Ashland av
Robertson J clk h 39 Park av
Roper Arthur W pigeon farm h Day n E Passaic av
Rorke John manicure bds 135 Franklin
Rose Bertha wid Ferdinand rem to New York city
Harry L carp h 129 Franklin
Sebastian A printer h 311 Franklin
Rosenbaum Morris shoemkr 542 Bloomfield av res Newark
Rosenberger John bds 20 Maolis av
Ross Amos L draughtsman h 22 Linden av
Angello emp 425 Bloomfield av bds do
George E clk bds 19 Linden av
John A rem to Newark
John G mach h 19 Linden av
Joseph M painter bds 19 Linden av
William F engineer h Farrand
Rossi Louis h 113 Montgomery
Rosslip Joseph h 66 Lake
Roth Peter J proofreader h 25 Maple
& Co meat market 566 Bloomfield av
Roubaud Addison W rem to Glen Ridge
Elmer C clk bds 451 Franklin
Round Joseph mach h 87 Willow
Rowbotham Daniel bds 24 Dodd
Rowe William H carp h 118 Arlington av
Rowland William S S coal N Y h 306 Belleville av
Roworth William H compositor h 215 Montgomery
Royce Helen wid Peter bds 161 Montgomery
Rudolph Anton h E Passaic av n Franklin av
Ellen wid Ferdinand h 259 Franklin av
Fred papermkr h 56 Baldwin
William emp T O & Co bds 259 Franklin av
Rue George B carp h 20 Broad
Ruedebush Henry clk h 253 Spruce
Ruef Ann wid John E bds 26 Brookside pl

Bloomfield Coal & Supply Co. House Warming Supplies, and Provender for horses cows and poultry.

East Orange Lumber Co. Yard, Lawrence St. and Erie R. R. near Watsessing Centre, East Orange, N. J. Tel. 1079-W Bloomfield.

RUGG

Rugg Charles brakeman h 103 Plane
Rumble Peter W assayer h 140 Harrison
Rumph Albert mason h 52 Dodd
George B collector h 111 Walnut
Smiley B clk 7 Orange h 99 Willow
Winfield H clk 7 Orange h 43 do
Rung Arthur mason h 51 E Passaic av
Rusby Joseph R mach h 151 Liberty
Rushmer Walter carp E Passaic n Watchung av h do
Rushton Ellen wid John bds 227 Glenwood av
RUSSELL ARTHUR, real estate and insurance agent 48 Washington, res Glen Ridge
Maria Miss h 241 Spruce
RUSSELL NATHAN, real estate and insurance agent 48 Washington, res Glen Ridge—See front cover
William H stonecutter h Herbert n Myrtle av
Russo Philip confectionery etc 284 Glenwood av h 286 do
Rutan Thomas S color mixer bds 464 Bloomfield av
Ryan John bds 54 Willow
Joseph J h 13 Clinton
Ryder John W Rev pastor Watsessing M E Church h 49 Lawrence

SACK CARL rem to Glen Ridge
Sacred Heart Church Broad c Liberty
Heart Convent Liberty c State
Heart Parochial School Liberty c State
Sadler Fred mach h 29 Baldwin
Safford Jedediah S bds 112 Watsessing av
Saievicz Antoni lab h 548 Broad
Saile Joseph C druggist 182 Broad h do
Sakaloski Peter ironwkr h 294 Glenwood av
Salano George shoemkr bds 21 Bloomfield av
Salford Mary Mrs bds 112 Watsessing av
Samakelley John polisher h 347 Broad
Sambush Louie gardener h 36 New
Sammis Emily wid Joseph h 179 Ashland av
George S h 157 Ashland av
Mary E Miss steno bds 157 Ashland av
Sammler John hatter h 12 Peloubet
Samuel Henry painter h 21 Lake
Isaac grocer 186 Glenwood av h 184 do
Samuels Lester emp Central Motor Car Co bds 25 Lake
Samuelson Anna N hokpr 59 Myrtle
Frank mach h 59 Myrtle

A. F. OLSEN. Electric Engineer and Contractor 118 ORANGE STREET. Tel. 1031-L.

Bank of Montclair. SAFE DEPOSIT VAULTS. Absolute Security. Fireproof Storage of Valuables at Reasonable Rates. Boxes to Rent, $5 per annum and upwards.

SAMUELSON
Ida C V Miss trimmer bds 59 Myrtle
John E mach bds 59 Myrtle
Matilda Mrs h 652 Bloomfield av
Otto A molder h 652 Bloomfield av
Sanders William H rem to Brooklyn N Y
Sandfus Ludwig F R mach h 40 Hill
Sandquist John F carp h 71 Race
Sandrue Charles mach h 227 Glenwood av
Charles Jr hatter bds 227 Glenwood av
Sands Ernest P plumbing specialties N Y h 155 Thomas
Sandy John h 44 Race
Sanford Edgar P mgr P S Corp of N J 18 Broad res Montclair
Frank B bds 295 Walnut
Imogene L wid P C h 259 Walnut
Sanks Harry real estate h 6 Westcott
Sanok Frank lab h 13 Davey
Jacob emp T O & Co h Liberty n Davey
John lab h 97 Willow
John F lab bds 13 John
Stephen lab h 17 Davey
Stiff lab bds 17 Davey
Sansico Thomas barber emp 296 Glenwood av res Newark
Sauer Lorenz h 171 Spruce
William O clk 566 Bloomfield av res Newark
Sayre Cenas H bds 153 Franklin
Marie L Miss bds 153 Franklin
Schaefer Christian confec etc., 119 Montgomery h 151 do
Scharfenberg Dorothea wid Meldina bds 124 Spruce
Margaret Miss h 124 Spruce
Schaup Joseph B carp h 173 Ashland av
Josephine wid Louis bds 24 Washington
Scheel Marie wid Fred bds 75 Clinton
Scheffel Paul clk 566 Bloomfield av h 213 Franklin
Scheifler Charles A h 35 Grace
Scheland Amelia Miss dressmkr bds 26 Vine
Fred W plumber bds 26 Vine
George driver bds 26 Vine
Henry express and trucking 26 Vine h do
Schenk Silas A lab bds 196 Glenwood av
Scherer Conrad bkkpr rms 42 Baldwin
George barber 296 Glenwood av h 3 Broad
Scherff Mary C wid John P h 31 Elmira
Scheuer & Bro grocers 568 Bloomfield av

ESSEX TITLE GUARANTY & TRUST CO. Highest rates paid on Certificate of Deposit. Money to Loan. Mortgages for Investors. 491 Bloomfield Av., Montclair

IRA M. TAYLOR & WATERHOUSE. PROMPT RETURNS FROM RENTED PROPERTY. Montclair

THE BLOOMFIELD NATIONAL BANK, Bloomfield Center. } Safety Deposit Boxes to Rent at $4.00 per annum and upwards.

SCHEUERMAN

Scheuerman Annie wid John rem to East Orange
Scheurer Paul baker h 209 Watsessing av
Schiener Charles B h 24 Henry
Frank K tel operator bds 24 Henry
Schilds Joseph mason h 176 Glenwood av
Schill Emil G carp 119 Montgomery bds do
Helen L Miss bds 119 Montgomery
Joseph W painter h 568 Bloomfield av
William hatter h 178 Glenwood av
Schindler Anthony J h 178 Montgomery
Schindo Matteo lab h 22 Fairview pl
Schinestuhl Henry hatter h 45 Willow
Schleich Daniel importer N Y h 51 Linden av
Schloss Abram printer 437 Bloomfield av h 46 Ella
Louis molder h 110 Orange
Schlose Abram printer 437 Bloomfield av h 46 Ella
Schmidt Albert grocer 52 Myrtle h Hendricks pl
George H bkkpr h 32 Orchard
George J bds 156 Orange
George J h 28 Orchard
Herman cornices and skylights 21 Ward h do
—see Schmitt and Smith
Schmigelski August mach h Baldwin pl
Gustav mach h 22 Fairview pl
Schmitt Dorothy Miss steno bds 156 Orange
Mary wid Benebar bds 3 Broad
—see Schmidt and Smith
Schneegar Henry rem to New York city
William A rem to New York city
Schneider Emma Miss steno bds 97 Essex av
Freda D Miss steno bds 97 Essex av
Harry J clk Bloomfield National Bank bds 267 Montgomery
Herbert N bkkpr T O & Co bds 267 Montgomery
John warp dresser h 97 Essex av
John Jr mech h 48 Baldwin
Louis engraver h 324 Broad
Nicholas barber 31 Broad h 267 Montgomery
Paul W bkkpr bds 97 Essex av
—see Snyder
Schoen Adolph rem to Ampere
Charles rem to Ampere
Schoettler Otto mach h 160 Glenwood av
Schofield Ernest clk bds 21 Grace
Fred rem to East Orange

MONTCLAIR TRUST COMPANY Acts as Executor, Guardian, Administrator and Trustee. Responsible service at reasonable rates.

MOONEY & HENING. REAL ESTATE, INSURANCE.
26 Spring St., opp. D., L. & W. Depot, Montclair

SCHOFIELD
John hatter h 102 Willow
William H steno h 21 Grace
Scholes John grocer 168 Bloomfield av h do
Scholz Charles foreman h 20 Watsessing av
Schoning Herman J rem to New York city
Schott John H butcher h 289 Glenwood av
Schou Charles E clk Empire Cream Separating Co bds 113 Linden av
Olivia E Miss bds 113 Linden av
Schreiber Gustave F rem to California
Schreiner Anna M wid Anthony bds 221 Broad
Edward clk 212 Broad h 221 do
Schroder George H ice dlr 64 Linden av h do
Schulthess Emil claim agt N Y h 291 Broad
Ernest bkkpr bds 227 Berkeley av
Henry rem to Buffalo N Y
John H h 227 Berkeley av
Schultz Charles B Rev rem to New York city
Elizabeth E Mrs h 16 West
Grace E Miss rem to New York city
SCHULZ H. & SON CO. decorators and painters 869 Broad, Newark—See p 28
Schuyler Clarence R mech bds 312 Belleville av
Henry K civil engineer h 100 Willard av
Philip V R rem to New York city
SCHUYLER RICHARDS K. real estate and insurance agent 579 Bloomfield av, h 312 Belleville av—See front cover
William teamster h 1 Race
Schwab Eloise Miss bkkpr 577 Bloomfield av bds 35 Clinton
John fireman h 35 Clinton
Schwartz Henry elect h 31 Maple
Schweer Henry foreman Bloomfield Coal and Supply Co h 27 Spruce
Schweitser Charles elect h 15 Crown
Scofield George carp 88 Willow h do
Scott Charles C h 128 Montgomery
Charles C patternmkr h 379 Bloomfield av
David M mach bds 88 Watsessing av
Ebenezer C carp h 537 Bloomfield av
Scoville Charles A clk h 181 Washington
Scratchley Henry P Rev rector Ascension Chapel h 60 Spruce
Scrupskie Felix rem to Irvington

Massmann **FLORIST.** 438 BLOOMFIELD AVENUE, MONTCLAIR
Phone 256-W.

Pianos TO RENT. FOR SALE. **Pianos** TUNED AND REPAIRED. **Bush's** 501 Bloomfield Ave. Phone 512-L.

SCUDDER

Scudder George H carp 67 Orchard h do
Seaburn Ann wid Jesse h 24 Railroad pl
Seaman Thomas lab h 50 Thomas
Sears Joseph D student bds 425 Franklin
Marjory E Miss bds 112 Watsessing av
William H h 425 Franklin
Second Ward Republican Club 347 Broad
Sedgwick George H rem to West Orange
See Louisa Mrs bds 112 Watsessing av
Seegelken Catherine wid Fred h 30 State
Philip G mach bds 30 State
Seegler Castella wid Charles bds 39 Lawrence
Edward carp h Broad n Watchung av
William T mach h 167 Walnut
Seely Uriah Jr clk h 101 Orchard
Segacski Alexander lab bds 47 Pitt
Seibert Charles L h 101 Newark av
Godlove C rem to Pennsylvania
Seifried William condr h 269 Belleville av
Seigler Theodore F h 35 Spring
Selaicher Charles M chemist h Cedar n Weaver av
Selkirk Alexander motorman bds 50 Willow
SELLEW TIMOTHY G. desk mfr, 111 Fulton, New York city—See p 27
Sempier John mason builder 87 Bay av h do
Senior Charles H carp h 243 Spruce
Henry weaver h 247 Spruce
James E emp D L & W R R h 46 Maple
Lavinia wid Thomas bds 243 Spruce
Thomas (Senior & Garner) 17 New h do
& Garner (Thomas Senior and William Garner) plumbers 17 New
Serex Paul mach bds 139 Newark av
Setko John blksmith h 48 Myrtle av
Seymour George H engraver h 72 Park av
Grover C h 17 Osborn
Shaddle Ellen E Miss h 49 Orchard
Shaeffer William paper mkr h 4 E Passaic av
Shapiro Barnett dry goods 301 Glenwood av h do
Sharp Carrie B Miss h 80 State
Fannie wid Edward h 23 Park
Louise Miss h 80 State
William A salesman bds 23 Park
Shaul Fred G physician 70 Washington h do
Shaup Josephine wid Louis h 24 Washington av

E. J. GUSTAFSON. MAKER OF MEN'S CLOTHES. 26 CHURCH ST., MONTCLAIR.

BANK OF MONTCLAIR. Foreign Exchange, Letters of Credit and Travelers' Cheques for sale at current rates.

SHAW

Shaw Bros (Edgar J Jr and Joseph Shaw) hardware etc 292 Glenwood av
Edgar J foreman h 223 Montgomery
Edgar J Jr (Shaw Bros) 292 Glenwood av bds 223 Montgomery
George H mach h 35 Hickory
Grace L Miss bds 50 Monroe pl
John E molder h 26 Farrand
Joseph (Shaw Bros) 292 Glenwood av bds 223 Montgomery
Lottie wid Samuel h 50 Monroe pl
Stephen J motorman h 205 Newark av
William E mech h 14 Fairview pl
Shawcross Annie Miss nurse bds 81 Myrtle
Elizabeth wid John h 83 Myrtle
George C printer h 24 Lake
James plumber bds 81 Myrtle
John W molder h 19 Myrtle
Samuel elect h 24 Lake
Stout hatter bds 81 Myrtle
Thomas rem to E Orange
Shea Joseph M mach h 219 Watsessing av
Shearer James mach h 156 Montgomery
Margaret wid John bds 156 Montgomery
Parke T rem to Newark
Shearman Samuel M insurance h 103 Orchard
Shears Ernest toolmkr bds 103 Plane
Richard lab h 103 Plane
William J clk 37 Broad bds 36 Park
Sheets Levi D physician 47 Park av h do
Sheldon Charlotte S wid Henry B Jr bds 71 Monroe pl
Grace A Miss teacher rms 72 Park av
Mary S wid Henry h 55 Monroe pl
Shelsk Stanislov lab bds 47 Pitt
Sheppard Joseph salesman h 305 Glenwood av
Thomas bds 10 Orange
Sheridan Patrick lab h 58 Baldwin
Sherman Annie wid John h 74 Orange
Charles S salesman h 48 Hazelwood rd
John vice pres Bloomfield Trust Co 1 Broad res Glen Ridge
Samuel L (Sherman & Marryott) 24 Broad res Newark
& Marryott (Samuel L Sherman and Horatio C Marryott) carpenters 24 Broad

ESSEX TITLE GUARANTY & TRUST CO. Invests money in high class first mortgages on Montclair Real Estate without expense to the lender. Title fully guaranteed.

THOMAS WOOD, FLAGGING AND CURBING
LABLE STREET, OPPOSITE ERIE DEPOT LAID AND SET.

SHERWOOD

Sherwood George W mach h 256 Spruce
Shibley Helen A Miss artist h 361 Belleville av
Shiebler William E insurance h 107 Orchard
Shiel Edward A emp S Elec Co h 139 Liberty
Edward P lab bds 139 Liberty
Shipp Thomas W molder h 275 Broad
Shippen Samuel C h Walnut n Montgomery
Shoenthal Philip shoe dlr 312 Glenwood av h do
Shorter Charles driver bds 35 New
Edward game warden h Lakewood ter n Mill
Lawrence H policeman h 35 New
Lawrence H Jr tel operator Bloomfield depot Erie R R bds 35 New
Shreada Julia Miss rem to North Dakota
Shuart Clara Miss teacher bds 37 State
Shuboy Andrew mech h 74 Mill
Peter (Delp & Shuboy) 361 Broad h 38 Pitt
Shultes Sanford salesman h 31 Grace
Shults Edward printer bds 22 Charles
Shultze Mary wid Carl emp C S Pin Co bds 78 Race
Sido Louis carriage repairer 610 Bloomfield av h 164 Glenwood av
Siebold Gertrude Miss hokpr 280 Montgomery
Siedler Charles h 36 Oakland av
Sienieracke Joseph mach h 71 Clinton
Sigelen William toolmkr h 50 Myrtle
Sigler Anthony coachman h 408 Bloomfield av
Antone emp 600 Bloomfield av res inq do
Charles A teamster h 251 Montgomery
Charles O painter bds 68 Thomas
Edward B painter bds 68 Thomas
Garnett B mach h 213 Franklin
M Louise wid James O h 68 Thomas
Thomas lab bds 251 Montgomery
Sigman George W mach h 76 Linden av
Silverstein David rem to New York city
Simcox Anna Miss bds 269 Franklin
Edward lab h 238 Franklin
Hattie Miss winder bds 269 Franklin
Ida M Miss bkkpr bds 269 Franklin
Jane A Miss bds 238 Franklin
Margaret wid Charles h 269 Franklin
Simmenroth John baker 23 Broad h do
Simmons Annie M Miss h 31 Williamson av
Charles B com trav h 144 Willard av

MONTCLAIR TRUST COMPANY GUARANTEES TITLES TO REAL ESTATE AT FIXED CHARGES.
Capital,$100,000. Earned Surplus, $100,000

Call up 1572 if you need good clean COAL. **JOHN BLONDEL & SON.** 98 Glenridge Ave., MONTCLAIR.

SIMMONS
John J com trav h 26 Ella
Simpkins William emp D L & W R R h Delaware av
Simpsol Gilbert bds 343 Belleville av
SIMPSON-BARNES ELECTRICAL CO. electrical contractors 237 Halsey, Newark, and 47 N Grove, E Orange—See p 19
Sindle George E mason builder 166 State h do
Sing Charles laundry 24 Broad rms do
Sisco Benjamin mason h 89 Willow
Benjamin C clk h 89 Willow
Harry mason h 63 Lake
Sitko John blksmith 362 Broad h 48 Myrtle av
Skoropski Louis lab h 22 Chapel
Slawenske Adolph meat market 372 Broad h do
Joseph lab h 545 Broad
Samuel lab bds 340 Franklin av
Slaycock Henry painter h E Passaic av c Watchung av
Slingerland Charles N hatter h 41 Clinton
Sloat Mary J teacher h 348 Franklin
Smith Albert hatter h Brookside pl
Albert B clk h Berkeley Heights Park
Albert C emp S Elec Co h 37 Lawrence
Alexander clk 37 Broad h 10 Washington
Alexander J Jr bkkpr N Y bds 10 Washington
Arthur J brakeman h 126 Spruce
August rem to East Orange
Bertha Miss clk 37 Broad res Glen Ridge
Bessie L wid Walter H h 75 James
Cassie K bds 393 Bloomfield av
Catherine L wid David W h 15 Spruce
C Gilbert elect h 103 Belleville av
Charles A baker 114 Myrtle h do
Charles B clk N Y h 71 Clinton
Charles K emp D L & W R R bds 2 Spring
Charles M detective bds 126 Spruce
Charles W sec Central Motor Car Co Washington c Farrand h 3 Clarendon pl
Christopher A hatter h 99 Willow
E Beach clk bds 114 Thomas
Edwin M toolmkr bds 92 Montgomery
Ellemore wid Edwin h 19 Dodd
Frank J weaver h 288 Glenwood av
Frank M mach h 67 Willow
George B clk C S P Co bds 364 Franklin
George G bds 19 Dodd

Bloomfield Coal & Supply Co. Best Pittston Coal, clean, dry and accurately weighed.

East Orange Lumber Co. Yard, Lawrence St. and Erie R. R. near Watsessing Centre, East Orange, N. J. Tel 1079-W Bloomfield.

SMITH

George J jeweler h 364 Franklin
Harry P h 80 Orange
Horace H gold plater bds 126 Spruce
James B emp 558 Bloomfield av h r do
James C contractor 200 Jerome pl h do
Jennie Miss bds 15 Spruce
J Fletcher carp h 42 State
J Frederick mechanical engineer h 164 Ashland av
John emp T O & Co h 86 Mill
John F carp h 42 State
John G bds 10 Washington
John V constable h 115 Thomas
John W driver h 68 James
Joseph mach h 20 Glenwood av
Joseph A emp Edisons h 114 Thomas
J Robinson h 48 Dodd
Laura Miss bds 15 Spruce
LeSueur elect bds 67 Park av
Lillian V Miss clk bds 92 Montgomery
Margaret wid James h r 288 Glenwood av
Marion Mrs bds 80 Orange
Melville R clk bds 67 Park av
Michael carp h 107 Wilow
Norman carp h 25 Grace
Percy G contractor h 90 Williamson av
Robert H architect bds 393 Bloomfield av
Robert W contractor N Y h 16 Berkeley Heights Park
Samuel G lab h 25 Hill
Stephen B h 393 Bloomfield av
Thomas W supt Bloomfield Cemetery Co h 100 Belleville av
William emp T O & Co h 23 Second
William H h 14 Berkeley Heights Park
William H ironwkr h 82 Montgomery
William J bkkpr N Y bds 10 Washington
Willis H draughtsman bds 92 Montgomery
—see Schmidt and Schmitt

Snavely Christian K h 178 Washington
Snedecker Frank L clk h 185 Belleville av
John W real estate N Y bds 185 Belleville av
Sniffen Joseph carp h 47 Race
Snow George W engraver bds 284 Montgomery
William J clk h 110 Myrtle
Snyder Morris saloon 289 Glenwood av h do
William B coffee N Y h 1 Windsor pl

A. F. OLSEN. Electrical Contractor. Lighting Equipments Installed. 118 ORANGE ST. Tel. 1031-L.

BANK OF MONTCLAIR. CAPITAL, $50,000. SURPLUS, $50,000. Banking by Mail. Mail Deposits promptly acknowledged.

SOBIERANSKI
Sobieranski William hatter h 287 Franklin av
Soldner Joseph massage h 67 Park av
Soller John h 60 Dodd
Somers Caroline wid Jacob h 172 Harrison
Sommerhoff Joseph F bds 175 Montgomery
Sommerkamp Fred K E mach h 32 Farrand
Henry h 192 Thomas
Sonak John emp S Elec Co h 97 Willow
Sorenson Joseph restaurant 590 Bloomfield av res Montclair
Sortor William N supt N J Cement Stone Co h 32 Watsessing av
Soule Thatcher h 17 Jersey
Southard William D h 51 Lake
Spaeth Harry E clk bds 14 Berkeley av
William H clk bds 14 Berkeley av
Spalding Walter S dry goods N Y h 143 Orchard
Spatcher Frank painter and paper hanger 324 Bloomfield av h do
Spatz Anna M wid John N bds 223 State
August (Spatz & Law) 223 State h do
SPATZ & LAW (August Spatz, Ernest E. Law), carpenters and builders 223 State—See p 12
Spaulding James F rem to Montclair
James J organ tuner h 137 Orange
John A butcher bds 137 Orange
Mary A bds 137 Orange
Spear Albert H clk N Y bds 115 Berkeley av
Brinkerhof emp Spear & Co bds 11 Park pl
Harmon engraver bds 136 Franklin
Homer B (Spear & Co) 120 Liberty res Glen Ridge
Martha wid Henry h 115 Berkeley av
& Co (Homer B Spear) turf goods 120 Liberty
Speer Catherine wid Henry h 40 Williamson av
Speni Charles barber 421½ Bloomfield av and dry goods 164 Orange h do
James rem to Italy
Spice Robert teacher h 65 Franklin
Spinning William D bds 25 Osborn
William E mech h 25 Osborn
Spong John W mech h 46 Locust av
Sprague Electric Co motors and hoisting machines opp Lawrence
Ernest W H S oil refiner h Willet c Montgomery
Springer Charles S rem to Belleville

ESSEX TITLE GUARANTY & TRUST CO. Money to Loan on Bond and Mortgage. Lowest Rates. Titles Guaranteed. 491 Bloomfield Av., Montclair

IRA M. TAYLOR & WATERHOUSE. REAL ESTATE. INSURANCE. MONTCLAIR.

THE BLOOMFIELD NATIONAL BANK, Bloomfield Center. } Safety Deposit Boxes to Rent at $4.00 per annum and upwards.

SPRINGFIELD

Springfield Arthur emp Central Motor Car Co res Newark
Peter H reporter h 72 Lake
Spurdle Frank O clk 16 Broad res Sterling
Staci Michael emp 12 Broad res Montclair
Staeglick William F elect h 637 Bloomfield av
Stager Alfred M (Stager & Braun) Farrand h 261 Montgomery
J Monroe carp h Watchung av n E Passaic av
& Braun (Albert M Stager and Christopher Braun) painters Farrand
Stagg Charles H mach h 499 Bloomfield av
Stakowitz William lab bds 548 Broad
Stances John F emp T O & Co h 68 Pitt
Stancuskey Frank carder h 268 Franklin av
STANDARD MANTEL CO. THE, mantels and tiling 219 Sussex av, Newark—See p 26
Standish Emma Miss teacher rms 41 State
Stanfield James P rem to East Orange
Stanford John (Arthur & Stanford) 547 Bloomfield av h 505 do
Stankovish Charles mech h 101 Thomas
Stankowski Anthony lab bds 370 Broad
Stanski Frank weaver bds 268 Franklin av
John Mrs h 268 Franklin av
Stanton Delia wid Edward J h 14 Broad
Starkweather James A printer h 30 Oakland av
Starr Irene E Miss teacher bds 115 Harrison
Stawicke John lab h 60 Pitt
Steele Elizabeth J wid John h 470 Bloomfield av
Stein Alva rem to Newark
David rem to Newark
Steinert Augustus mason h 380 Broad
Emily L Miss weaver h 34 Almira
Steininger Herman A Rev rem to New York city
Stephens Joseph J foreman Spear & Co h 220 Glenwood av
Robert I teacher h 23 Osborn
—see Stevens
Steritz Louis far h off Glenwood av
Sterling Agnes wid John h 129 Franklin
Elizabeth A Miss teacher bds 129 Franklin
Sternberger Henry salesman h 115 Harrison
Sterner Julius toolmkr h 57 Orange
Stevens George L far bds Broad n Alexander av
John R h 165 Liberty
Joseph C h 174 Spruce

MONTCLAIR TRUST COMPANY Acts as Executor, Guardian, Administrator and Trustee. Responsible service at reasonable rates.

MOONEY & HENING. REAL ESTATE, INSURANCE.
26 Spring St., opp. D., L. & W. Depot, Montclair

STEVENS
Theodore R printer h Broad n Alexander av
—see Stephens
Stevenson Jennie wid Benjamin bds 119 Thomas
Matthew painter h 436 Franklin
STEVENSON WILLIAM H. real estate and insurance agent 561 Bloomfield av, h 399 do.—See p 34
Stewart Charles T molder h 140 Jerome pl
George clk 87 Willow res inq do
Henry lab h 29 Railroad pl
John A clk bds 17 Jersey
Mary F wid Augustus bds 140 Jerome pl
William h 25 Brookside pl
Stickle John G rem to Newark
Warren E station master P S Corp h Brookside pl
Stidston Ernest J rem to Providence R I
John rem to Providence R I
Richard rem to Providence R I
Stier Ruben grocer 4 Linden av h do
Stiles Emily Miss bds 285 Montgomery
Mary Miss h 285 Montgomery
Thomas O surveyor h 285 Montgomery
Stimis Fred contractor h Broad opp Watchung av
William far h Broad opp Watchung av
Stires John R grocer 333 Franklin h 60 Race
Stirits Lewis porter h Carteret
Stites James fireman h 145 Jerome pl
St John's Lutheran Church Liberty c Austin pl
Stock Fritz mach bds 168 Bloomfield av
Stockston Daniel C treas Fries Bros h 14 Charles
Stonaker Erastus H ice dealer 52 Willow h do
David G emp Edisons h 329 Franklin
David G printer h 21 Linden av
William C rem to Montclair
Stone Frank B insurance N Y h 48 Spruce
Franklin A paper N Y h 23 Clarendon pl
Grace wid Harry h 18 Jersey
Herbert L real estate N Y bds 48 Spruce
Storm Fred foreman T O & Co h 56 Maple
Harry M clk bds 56 Maple
Story Emeline wid Stephen bds 17 Jersey
Stouse John lab h 42 John
Stout Alexander lab bds 304 Watsessing av
Arthur clk 311 Glenwood av bds 392 Franklin
G Lee broker N Y h 392 Franklin

Mastmann **Choice Cut Flowers.** 438 Bloomfield Ave. Phone 256-W.

VICTOR AND EDISON RECORDS AND PHONOGRAPHS. Bush's. 501 Bloomfield Ave. Phone 512-L.

STOUT
G Lee Jr bds 392 Franklin
George M condr P S Corp h 17 Brookside pl
Henry P dry goods N Y h 407 Berkeley av
Jennie W wid Wright C bds 392 Franklin
Randolph D hostler bds 176 Bloomfield av
Samuel lab h 176 Bloomfield av
Strandt Alex lab h 339 Broad
Strang John screenmkr h 109 Thomas
Strassburger Albert L h 59 Willard av
Strause Jacob clk 570 Bloomfield av res Newark
Strauss Jacob h 37 Broad
Strazza John barber 12 Broad res Montclair
Strebig Charles rem to East Orange
Henry rem to East Orange
Streib John M jeweler bds 80 Williamson av
Streisgood Casper S plumber bds 59 James
John J lab bds 59 James
Tillie wid Julius h 59 James
Stremberg Peter painter bds 12 Llewellyn av
Stringham Alida wid Harry h 60 Willow
Strother Horace harnessmkr and dlr 293 Glenwood av res Verona
Stroyer Peter h 87 Myrtle
Struble Alberta M Miss nurse bds 22 Austin pl
Strunk Mary E Miss bds 289 Glenwood av
Stubbert Sarah D Mrs h 140 Broad
Stull John D h 174 Thomas
Wilfred N chemist bds 174 Thomas
Stumpf John jeweler h 276 Bloomfield av
William H emp C S Pin Co h 56 Lake
Sturges Benjamin insurance bds 68 Williamson av
Benjamin J Mrs h 107 Orchard
George H clk h 404 Berkeley av
Sturm Frank toolmkr bds 330 Franklin av
Julian toolmkr bds 330 Franklin av
Julius toolmkr h 330 Franklin av
St Valentine's Polish Catholic Church Franklin av c Plane
Polish Catholic School Plane n Franklin av
Stydocker Alexander lab h 296 Watsessing av
Styles Walter E bkkpr h 26 Pitt
Suffern Herbert W bds 361 Franklin
John C h 361 Franklin
Sugerman William rem to Newark
Sugermeyer Joseph G h Hendricks pl
Sullivan Archibald D com trav h 123 Newark av

E. J. GUSTAFSON. MAKER OF MEN'S CLOTHES. 26 CHURCH ST., MONTCLAIR.

BANK OF MONTCLAIR. Interest Allowed on Deposits. Accounts of Individuals, Firms and Corporations solicited.

SULLIVAN
John J bottler bds 20 Myrtle
John L plumber bds 213 Montgomery
Mary M Miss h 26 Mill
Sumkovjak John lab h 58 Mill
Suplee Harry M linotype operator h 160 Ashland av
Sutherland William driver h 158 Glenwood av
Sutphen Harriet R wid David h 71 Monroe pl
William P mayor office 6 Broad h 21 Austin pl
Sutton Charles M bds Day n E Passaic av
Clara N Miss asst librarian bds Day n E Passaic av
Eliphalet W h Day n E Passaic av
Jacob lab bds 49 Myrtle
Laurus E teller bds 74 Oakland av
Leonora B wid John h 74 Oakland av
Svenson Charles P butcher h 189 Orange
Swain William H h 64 Linden av
SWAINSON GEORGE M. stair builder 226 Berkeley av, h do.—See p 35
Swanson Charles huckster h 709 Bloomfield av
Sweet William lab h 28 Belleville av
Swenson Nils G carp h 44 Newark av
Szavenski Stanley A painter bds 68 Pitt
Szulcz Adee lab h 136 Glenwood av

TACHJIAN MARDIROS shoemkr 1 Orchard h do
Tacullo Tony grocer 15 Bloomfield av h do
Talamini John h 41 Pitt
John A emp T O & Co bds 41 Pitt
Tomasina wid Peter h 317 Glenwood av
Tallman Nancy J wid James bds 279 Belleville av
Talmadge Mahlon H hatter h 209 Ashland av
Talomini Antonietta wid John h 370 Broad
Antonio lab bds 370 Broad
Tanner Henry C h 35 Oakland av
Henry C Jr rem to Newark
Tappan Charles H bkkpr h 26 Osborn
Charles H Jr mech bds 26 Osborn
Charles L clk h 12 Jersey
Stephen E rem to Glen Ridge
Walter W hatter h 49 Mill
Taube Henning G pres Empire Cream Separator Co Nelson res Montclair
Tax Collector 571 Bloomfield av
Taylor Alice wid Harry h 32 Myrtle
Charles L clk h 12 Jersey

ESSEX TITLE GUARANTY & TRUST CO. Guaranteeing Titles a Specialty. Every facility for quick and accurate work. 491 Bloomfield Av., Montclair

THOMAS WOOD, BLUE STONE YARD. SILLS, LINTELS
LABLE STREET, OPPOSITE ERIE DEPOT AND STEPS.

TAYLOR

James lab bds 25 Hill
James L pres The James L Mfg Co Glenwood av h 295 Franklin
TAYLOR JAMES L. MFG. CO. THE, mfrs screw clamps Glenwood av n D L & W R R—See p 15
Jesse I insp h 249 Broad
Nathan lab h 14 Race
Sidney elect h 25 Hill
Theresa wid George h 221 Bloomfield av
Walter mach bds 25 Myrtle
William R carriagemkr h 26 Clinton
Teall Arthur printer h 189 Ashland av
Charles S rem to Watertown N Y
Edward N rem to Springfield Mass
Francis A printer h 440 Franklin
Tebey Frank carp bds 15 Weaver av
Teehen Mary wid Thomas bds 75 James
Teets Josephine Miss dressmkr bds 10 Baylis
Matilda L wid George h 10 Baylis
Terhune Abraham rem to Irvington
Albert S butter cheese and eggs 34 Belleville av h do
Thanpsa Hugh insurance h 149 Williamson av
Thoma Abbie J Miss card cutter bds 174 Jerome pl
Jacob silversmith h 174 Jerome pl
Thomas Anna wid Richard bds 128 Broad
Anna Miss teacher bds 198 Liberty
George H bds 9 Bay av
Harold emp S Elec Co h 22 Smith
Harry h 55 Franklin
Howard M tea N Y h 162 Belleville av
Miriam G Miss teacher bds 85 Race
Richard emp 600 Bloomfield av h 607 do
Ruth R Miss teacher bds 198 Liberty
Thomas E carp h 28 Dodd
Wardwell G salesman h 9 Bay av
William rem to Montclair
Thompson Bessie B Miss rem to New York city
D Clark student bds 101 Plane
Edward teamster h 196 Glenwood av
Edward J clk h 76 Clinton
Eugene teamster h 16 Railroad pl
George hatter h 64 Willow
Henz carp h 49 Myrtle
James J feed N Y h 199 Broad
John emp 426 Bloomfield av res Montclair

MONTCLAIR TRUST COMPANY GUARANTEES TITLES TO REAL ESTATE AT FIXED CHARGES.
Capital,$100,000. Earned Surplus, $100,000

JOHN BLONDEL & SON. 98 GLENRIDGE AVE., MONTCLAIR. WE have the very best **COAL** that was ever mined.

THOMPSON
Joseph confec etc 451 Bloomfield av bds 51 Lake
Percy B physician 14 Orchard h do
Peter M gardener h 60 Fremont
Ralph H treas Diamond Mills Paper Co h 50 Beach
Stephen supervisor Morris Canal h 101 Plane
Thomas mech h 26 Llewellyn av
Thomson Nellie B Miss teacher bds 278 Broad
William W clk h 19 Willow
Thornall Edwin bds 19 Myrtle
Lewis hatter h 136 Orange
Thornton Watson lab h 12 Railroad pl
Tibbits Joseph W h 72 Monroe pl
Tice John G wax paper N Y h 198 Ashland av
Tichenor Moses W hatter h 72 Watsessing av
Tickfeld Charles gardener h 710 Broad
Tidabeck James mach h Hendricks pl
John D bds 25 Grace
Marion wid James h 25 Grace
Thomas pressman bds 25 Grace
Tideman Erich S toolmkr h 26 New
Tiedemann Henry bds 109 Race
Tigh William rem to Newark
Timmins John rem to East Orange
Matthias lab h 106 Orange
Timmons Agnes wid Thomas h 45 Lake
Tingle E Pearl Miss bds 23 Hill
Florence M Miss bds 23 Hill
George R driver h 23 Hill
Lutille A Miss bds 23 Hill
William J sexton bds 23 Hill
Tinston Albert F rem to Brooklyn N Y
Elizabeth wid William h 62 Willow
Todd James H lab h 200 Jerome pl
Tomic Franz prof German Theological School of Newark bds 5 Broad
Tompkins Graff S rem to Newark
TORBENSON MOTOR CAR CO. mfrs. automobiles, trucks and motors 608 Bloomfield av—See p 26
Viggo V pres Torbensen Motor Car Co 608 Bloomfield av h 40 Hazelwood rd
Tower L Gertrude Mrs bds 88 Monroe pl
Walter L asst postmaster h 26 Oakland av
Town Water Department 6 Broad
Toy E Gregory rem to Nutley
Traff Mauritz toolmkr bds 46 Lawrence

Bloomfield Coal & Supply Co. House Warming Supplies, and Provender for horses, cows and poultry.

East Orange Lumber Co. Yard, Lawrence St. and Erie R. R. near Watsessing Centre, East Orange, N. J. Tel. 1079-W Bloomfield.

TRAPPER

Trapper John milkman h 44 Brookside pl
Trautfetter Mary A wid Jacob h 227 Franklin av
Traver Horace h 17 Osborn
Travis Elizabeth wid William L h Morse av n Carteret
Margaretta R wid Robert P rem to Belleville
Rowland rem to California
Trawin Edward motorman bds 21 Brookside pl
Edward W motorman h 21 Brookside pl
Treffinger Gottlieb h 37 Bay av
Treiber Henry A saloon 183 Bloomfield av h do
Trentlein August mach bds 248 Spruce
Regina M wid John h 248 Spruce
Troeber John grocer 2 Brookside pl h do
Trowbridge Frederick D clk bds 19 Weaver av
Tuers John janitor h Broad n Alexander av
Joseph bds Broad n Alexander av
Richard E mason h 27 Osborn
Tuller Maude Miss teacher bds 64 Spruce
Turman Mattie Miss laundress h 173 Glenwood av
Turner Carrie wid Edward bds 82 Montgomery
Tuttle Gertrude M Miss milliner bds 208 Liberty
Julia L clk h 14 Walnut ter
Leon A rem to Orange
Twidle George carp bds 50 State
George F (Twidle & Boyd) 470 Broad h do
John rms 50 Park av
& Boyd (George F Twidle and William R Boyd) carpenters 470 Broad
Tydeman Stephen oil N Y h 463 Franklin
Stephen Jr rem to Newark
Tykarski Joseph filemkr h 14 Willet
Lewis mach bds 14 Willet

UCCLOSKEY JOHN grocer 38 Myrtle av h 40 do
Uhl Magdeline wid George bds 184 Spruce
Uhrie Edward advertising agt h 12 West
George C emp U S Government h 10 West
Umsteadt Susan wid Daniel h 21 Ward
Unangst Frank N reporter h 174 Washington
Hall 306 Glenwood av
Underhill Howard supt Ampere Silk Works 81 Orange res East Orange
William K prop Ampere Silk Works 81 Orange res Orange

A. F. OLSEN. Electric Engineer and Contractor
118 ORANGE STREET. Tel. 1031-L.

Bank of Montclair. SAFE DEPOSIT VAULTS. Absolute Security. Fireproof Storage of Valuables at Reasonable Rates Boxes to Rent, $5 per annum and upwards.

UNDERWOOD

Underwood Charles R stone N Y h 383 Franklin
Edward B osteopathist bds 61 Fremont
Harvey osteopathist h 153 Belleville
M Rosalie Miss osteopathist bds 61 Fremont
Nelson F F h 61 Fremont
Nettie F Miss bds 61 Fremont
Ungemah Albert electrotyper h 17 Almira
Charles E novelties N Y h 117 Orange
Frank label cutter bds 19 Almira
William E electrotyper bds 17 Almira
Unger John E mach h 14 Cross
Ungermah Augustus F baggagemaster D L & W R R h 57 Baldwin
Union Colored Baptist Church 601 Bloomfield av
United States Aristotype Co mfrs photographic papers Charles
States Express D L & W R R station Glenwood av
Untiedt Christian A clk h 276 Berkeley av
Upton Arthur lab bds 20 Vine
Charles jewelmkr bds 279 Glenwood av
Emily wid Thomas h 279 Glenwood av
Hal lab h 607 Bloomfield av
Usher George F glasswkr h 83 Linden av

VAHOWITZ FRANK lab h 80 Myrtle
Valentine Walter lab h 18 Vine
Valliere Ernest hatter h 74 Clinton
F Leslie elect bds 74 Clinton
Vanalt Joseph rem to Cleveland O
VanArsdale John bds 112 Watsessing av
VanBuskirk Mary E wid John A h 214 Ashland av
VanCleaf John emp T O & Co bds 43 Spring
Vandessel Joseph far h 201 Broad
Van de Stadt Cornelius h 105 Essex av
Vandewater Albertus L bds 16 Baldwin pl
James S milkman h 16 Baldwin pl
Joseph E bds 16 Baldwin pl
VanDoren Frances E S wid Charles A rem to Newark
VanDuyne John rem to Glen Ridge
Joseph C emp Edisons h 542 Bloomfield av
VanFleet George M teamster h 715 Bloomfield av
VanGieson Cornelius J clk h 221 Watsessing av
Ernest condr P S Corp bds 317 Franklin
Frank lab h 317 Franklin
Helen wid Ransford E h 112 Broad

ESSEX TITLE GUARANTY & TRUST CO. Highest rates paid on Certificate of Deposit Money to Loan. Mortgages for Investors. 491 Bloomfield Av., Montclair

IRA M. TAYLOR & WATERHOUSE. PROMPT RETURNS FROM RENTED PROPERTY. Montclair

THE BLOOMFIELD NATIONAL BANK,
Bloomfield Center.
Interest Paid on Accounts in Savings Department. Interest commences each month

VAN GIESON

William H physician 395 Franklin h do
VanGleasen Hiram h 88 Watsessing av
Vangroski Thomas lab h 4 Bay av
VanHennik Burtis W rem to New York
VanHouten Frederick M letter carrier h 265 Montgomery
Samuel emp D L & W R R h 18 Charles
VanLiew Alfred B lawyer Newark h 130 Willard av
Dora K wid John N bds 127 Willard av
VanNess Arthur pressman h 92 Walnut
VanOrden George h 112 Watsessing av
Van Pelt Allen huckster bds 185 Washington
Anna A wid Frank W rem to Newark
VanRiper Charles H teamster bds 238 Montgomery
Elizabeth wid George h 238 Montgomery
Hannah wid Jacob T bds 238 Montgomery
Helen Mrs h 68 Maple
John far h Broad n Watchung av
Myron carp bds 637 Bloomfield av
Sarah wid Garrett h 637 Bloomfield av
William lab h 13 Race
VanRossum William H mason h E Passaic av n Day
VanRossun Henry C painter h 599 Bloomfield av
VanSant Marie R Miss bds 79 Thomas
Nicholas butcher h 88 Linden av
VanSickel Louisa C wid Edward H h 313 Franklin
VanSlyck Sarah L Miss bds 19 Morton
VanTassel Abram elect h 72 Williamson av
Annie Miss music teacher bds 91 Linden av
Howard M h 91 Linden av
Howard M Jr coffee N Y bds 91 Linden av
VanVliet Morris rem to Glen Ridge
VanWagner Cornelius h 21 Spruce
Elbert h 61 Spruce
VanWagoner Christiana wid Andrew H bds 191 Thomas
Lizzie M Miss bds 191 Thomas
VanWinkle Ann E h 69 Montgomery
Chester A clk N Y bds 87 Montgomery
Clarence E insurance h 442 Franklin
Cortlandt J draughtsman bds E Passaic av n Day
Elizabeth Miss bds 87 Montgomery
George S rem to East Orange
George W carp h 263 Franklin av
James G far h E Passaic av n Day
John M h 317 Belleville av
Mary E wid Cornelius h 87 Montgomery

MONTCLAIR TRUST COMPANY
Allows interest on deposits subject to check at rates consistent with the character of the account and conservative methods.

MOONEY & HENING. REAL ESTATE, INSURANCE.
26 Spring St., opp. D., L. & W. Depot, Montclair

VANWINKLE
Moses D h 69 Montgomery
Sarah C Miss dressmakr bds 69 Montgomery
Wilbur B clk bds 87 Montgomery
Vartamian Malcolm photo-engraver h 213 Watsessing av
Vasel John lab h 21 Second
Vaughn Elmer E carp h 88 Watsessing av
Judson bds 88 Watsessing av
Vaugroski Thomas grocer 321 Franklin av h do
Veazie Wildes P W rem to Glen Ridge
William T broker N Y h 177 Liberty
Vend John lab h 40 Thomas
Venner Charles A mason h 71 State
Ventres Adelaide B Miss rem to New York city
Carrie B Miss bds 31 Elm
Verbent John condr P S Corp h 37 Farrand
Vesterman Charles h 36 Thomas
Charles hosemkr bds 36 Thomas
VIAVI CO. (New Jersey Viavi Co.) 22 Central av, Newark and 36 Fulton, Montclair—See p 36
Vidmarc Bror carp bds 12 Llewellyn av
Vilbert Frank S mason h 7 Farrand
Vine John mach h 29 Maple
Vint Rebecca Mrs bds 112 Watsessing av
Vintel John carp h 14 Ella
Virbicki Michael lab h 58 Myrtle av
Visniewski Costantin lab h 56 Pitt
Vito Angelo lab h 21 second
Vliet Sivalla Miss dressmkr h 50 Locust av
Tresa L Miss dressmkr h 50 Locust av
Voelker Joseph G carp h 12 Cottage pl
Vogel Robert J clk h 15 Benson
Stephen gardener bds 478 Bloomfield av
William P buttonmkr h 22 Maple
Vogelius Charles F paper N Y h 120 Montgomery
Charles F insurance bds 49 Fremont
Joseph F publisher N Y h 49 Fremont
Louis actor bds 225 Washington
Voldomsky Moses shoemkr 21 Broad res Newark
VOLLMER HENRY, photographer 563 Bloomfield av, res Newark—See front cover
VonEigen Charlotte wid Charles h 22 Myrtle
VonRhein Frederick bicycle dealer 299 Glenwood av h do
Voorhees Lewis C street sprinkler h 79 Race
Roxanna wid Lemuel bds 79 Race
Voss Frank hatter bds 16 Prospect

Massmann **FLORIST.** 438 BLOOMFIELD AVENUE, MONTCLAIR
Phone 256-W.

Pianos TO RENT. FOR SALE. **Pianos** TUNED AND REPAIRED. **Bush's** 501 Bloomfield Ave. Phone 512-L.

Voss
Sarah C wid Gottfried L h 254 Spruce
Vought Charles J elect bds 252 Newark av
Halsey S carp h 55 Lake
Hattie L Miss bds 252 Newark av
Rosetta wid John W h 252 Newark av
William C rem to Summit
Vreeland Anna A wid Willliam h 158 Thomas
John R (L O & J R Vreeland) 69 Maple h 318 Broad
VREELAND L. O. & J. R. carpenters and builders 69 Maple—See p 12
Lester O (L O & J R Vreeland) 69 Maple h 248 Newark av
Vrenzsky John lab h 50 Myrtle av

WADE NARDIELLA P weaver h 400 Broad
Peter A h 400 Broad
Wadstev Sten W toolmkr h 33 Llewellyn av
Wah Sam laundry 551 Bloomfield av
Wahl Henry J Rev prof German Theological School of Newark res Stapleton S I
Wahlgren Carl A mach bds 48 Myrtle
Clara Mrs dressmkr h 48 Myrtle
Heldur L Miss steno bds 48 Myrtle
Waid Charlotte E Miss bds 464 Bloomfield av
Wait Laura J wid James bds 194 Orange
Waite Leon J driver h 115 Walnut
Wakefield Elizabeth Mrs bds 112 Watsessing av
Waldron Frank M lab bds 85 Walnut
James carp bds 85 Walnut
John L butcher bds 85 Walnut
Mary wid Michael h 85 Walnut
Minnie Miss teacher bds 37 State
Walker Abraham S painter h 362 Franklin
Anna D Miss authoress bds 118 Linden av
David clk N Y h 56 Monroe pl
Edith E Miss teacher bds 33 Morris pl
Harriet Miss bds 362 Franklin
James M h 33 Morris pl
John C huckster h 10 Berkeley pl
Louis D bds 362 Franklin
Lucy H Miss bds 362 Franklin
Maria wid Andrew bds 161 Ashland av
Marjorie C Miss h 118 Linden av
Mary J W Miss bds 362 Franklin
Samuel W photographer h 18 Spruce

E. J. GUSTAFSON. MAKER OF MEN'S CLOTHES. 26 CHURCH ST., MONTCLAIR.

BANK OF MONTCLAIR. Foreign Exchange, Letters of Credit and Travelers' Cheques for sale at current rates.

WALKER

William C huckster h 462 Bloomfield av
Wall Henry B clk h 171 Walnut
Waller Frank S Jr broker h 37 Spruce
Walsh Daniel papermkr h 23 Pitt
Harry bkkpr bds 23 Pitt
John mach h 14 Willow
Mary A wid Frank E rem to Montclair
Thomas Rev asst pastor Church Sacred Heart bds 76 Broad
William P plumber bds 417 Bloomfield av
Walter Adolph mason h 155 Orange
Walters Ernestina Miss hopkr 88 Linden av
Isabella wid Michael h 524 Bloomfield av
Walto Frank emp T O & C h 70 Myrtle av
Walton Alfred G h 20 Vine
Matilda A Mrs bds 512 Broad
Walter J patternmkr h 49 Lake
William H bkkpr h 78 Willet
Wambold Harry W insurance h 191 Thomas
Joseph C bds 72 Clinton
Wanters Lucy Miss bds 182 Belleville av
Ward Alice H physician 15 Spruce h do
Alvie mach h 25 Hill
Anna E Miss boarding house 14 Washington
Charles h 25 Farrand
Dudley rem to New York city
Edward G paper N Y h 86 Beach
WARD EDWIN, carpenter and builder 648 Bloomfield av, h 23 Farrand—See p 11
Edwin M physician 17 Park pl h do
Ellen wid Michael J h 494 Bloomfield av
George N h 45 Williamson av
Gertrude Miss physician 41 Park pl bds do
Harold M civil engineer h 68 Orchard
James J lab h 494 Bloomfield av
John H supt Diamond Mills Paper Co h 25 Pitt
Josephine G wid Patrick bds Walnut ter
Laura P Miss bds 41 Park pl
Sarah wid David h 25 Farrand
Sarah A Miss bds 37 State
Sarah J wid Stephen h 464 Bloomfield av
Theo H pres Bloomfield Savings Institution h 41 Park pl
Walter C wall paper N Y bds 86 Beach
Wilbur rem to New York city

ESSEX TITLE GUARANTY & TRUST CO. Invests money in high class first mortgages on Montclair Real Estate without expense to the lender. Title fully guaranteed.

THOMAS WOOD, FLAGGING AND CURBING
LABLE STREET, OPPOSITE ERIE DEPOT LAID AND SET.

WARD

William N woolens N Y bds 86 Beach
Wargito Charles electroplater h 61 Brookside pl
Warnasch Richard shoemkr h 14 Lake
Warren Mortimer clk h 64 Grove
Washelaski Matthew polisher h 141 Orange
Washington Nelson lab bds 118 Liberty
William F barber 553 Bloomfield av h do
Wasilewski Andro lab h 398 Franklin av
Wassel John mech h 21 Second
Wasserman Otto supt Nitram Co 99 Orange bds 10 do
Waszkiewicz Genoveffa wid Lawrence grocer 14 Second h do
Lawrence bds 14 Second
Lena wid Adam h 9 Cross
Roman hatter bds 14 Second
Waterman Jennie A Mrs h 28 Dodd
Watkins Charles lab h 17 Race
Harry B surveyor bds 79 Newark
Watsessing Depot E R R 10 Watsessing av
M E Church Dodd c Lawrence
Public School Prospect n Locust av
Watson Eugenia Miss teacher bds 180 Washington
Watters Frank mach h 17 Grace
Watts Ann E wid George dressmkr h Maolis av c Ashland av
Augusta T wid Edgar h 61 Orchard
Way George W h 64 Washington
Jane wid Richard D h 39 Lawrence
Margaret M Miss bkkpr bds 64 Washington
M Louisa Miss bds 64 Washington
William H bds 39 Lawrence
Webb James P emp C R Mfg Co bds 364 Franklin av
WEBB WILLIAM, painter 92 Montgomery, h do.—See p 28
William T hostler rms 128 Broad
Webber Gustave C metalwkr h 28 Orchard
John chemist h E Passaic av n Watchung av
Weber Fritz delicatessen 29 Washington h do
Henry C P chemist bds 222 Liberty
Henry J Rev professor German Theological School of Newark h 222 Liberty
Theodore G student bds 222 Liberty
Wilhelm watchman bds 40 Hill
Webster Alea clk 37 Broad res West Orange
Edith Miss bds 343 Belleville av
Weden Charles C janitor h 5 Charles

MONTCLAIR TRUST COMPANY Invites deposits from responsible individuals, firms and Corporations. Correspondence on the subject will receive careful attention.

Call up 1572 if you need good clean COAL. JOHN BLONDEL & SON. 98 Glenridge Ave., MONTCLAIR.

WEDEN
Emma T wid John G h 75 Lake
Joseph A clk h 49 Ella
Louise C wid John h 5 Charles
Victor hatter h 53 Myrtle
Weeks J Paul rem to Fairfield
L Arthur rem to Fairfield
Virginia C Miss rem to Fairfield
Weidner Margaret wid Nicholas h 57 Mill
Weigart Lewis F molder h 30 Farrand
Weimar Charles F mach h 21 Oak
John A salesman h 37 Broad
Weimer Bertha wid Frank h 16 Broad
Weiss Clark S rem to Belleville
Weissmann Peter grocer 212 Broad h 210 do
Weitzner Pepy Miss hokpr 182 Spruce
Welker Frederick R h 68 Clinton
Weller Harry steno bds 51 Baldwin
Jennie R Miss clk bds 281 Franklin av
Wellington Leonard A toolmkr bds 68 Park av
Wells Edward lab h 296 Watsessing av
Fargo & Co express Bloomfield station Erie R R
Franklin C physician N Y h 179 Belleville av
Leonard rem to Arizona
Welsh David cloth finisher h 216 Spruce
Wenzel Fred rem to Caldwell
Minnie E wid Frederick h 207 Newark av
William E emp C R Mfg Co bds 346 Franklin av
Werner Mathilda wid Frederick h 76 Linden av
Werts Emery teamster rms 17 Ward
Jacob lab h 196 Glenwood av
Odell teamster bds 196 Glenwood av
Wertz Herman lithographer h Franklin av n Morris Canal
West Charles gardener h 67 William
Charles hatter h 11 Glenwood av
Eugene A sec and treas Murdoch Creamery Co Berkeley av n Jerome pl h 80 Willet
Frank H butcher bds 11 Glenwood av
Western Union Telegraph Office D L & W R R depot Glenwood av
Westervelt George H plumber 133 Newark av h do
Samuel carp h 185 Washington
Westinghouse Lamp Co incandescent lamps mfrs Clearfield
Westman Axel toolmkr h 46 Lawrence
Westminster Presbyterian Church Franklin c Fremont
Weston George H linotype operator h 17 Peloubet

Bloomfield Coal & Supply Co. Best Pittston Coal, clean, dry and accurately weighed.

East Orange Lumber Co. Yard, Lawrence St. and Erie R. R. near Watsessing Centre, East Orange, N. J. Tel. 1079-W Bloomfield.

WESTON
Harry W h 160 Glenwood av
Westwood Henry E rem to Glen Ridge
Martha Miss rem west
Mattie Mrs rem west
Weth Mary wid Andrew h 186 Franklin av
Wetherby Benjamin F salesman bds 165 Franklin
Wheeler Addie L Miss dressmkr bds 29 Park
Horace A plumber h 50 Park av
Samantha Miss h 43 Maple
Selina Miss dressmkr h 43 Maple
Whelan Henry G plumber h 26 Charles
John mason h 42 Farrand
Whinlas Huga H Watchung av n E Passaic av
Whitaker Harry lab h 105 Washington
White Andrew C salesman h 64 Monroe pl
Arnold C rem to St Louis Mo
Clara Miss milliner N Y bds 59 Maple
Edwin A Rev rector Christ Episcopal Church h Glen Ridge
Gilbert C rem to New York city
Grace wid Harry h 59 Maple
Harry H condr P S Corp h 163 Walnut
Hubbard truckman bds 14 Vine
James T rem to Maine
Jane S wid Reginald h 146 Bloomfield av
Robert T elect h 29 Ashland av
William H physician 451 Franklin h do
Whitefield Arthur H editor h Liberty
Whitehorne Edith E Miss h 347 Franklin
Katherine C Miss h 347 Franklin
Whitman William G com trav bds 164 Liberty
Whitmore Reder elect h 52 New
Whitney Cordelia wid Erastus H bds 214 Belleville av
Duane P h 214 Belleville av
F Annette Miss teacher bds 212 Montgomery
Frederick H cloth insp h 212 Montgomery
Guy T teller Bloomfield National Bank bds 212 Montgomery
Marian Miss bds 212 Montgomery
Whittington John F lab h 43 Montgomery
Wiberg Peter E mech engineer h 21 Almira
Wickett Edwin C toolmkr bds 81 Race
Wickhan Ross E clk bds 53 Park pl
Ross M insurance Newark h 53 Park pl
Widman Gustav printer h 97 Walnut

A. F. OLSEN. Electrical Contractor. Lighting Equipments Installed. 118 ORANGE ST. Tel. 1031-L.

BANK OF MONTCLAIR. CAPITAL, $50,000. SURPLUS, $50,000. Banking by Mail. Mail Deposits promptly acknowledged.

WIEC

Wiec Ferdinand lab h 84 Willet
Wieg Sidney clk 438 Broad bds 50 Pitt
Wiehman Francis h Delaware av
Wieland Frederick roofer h 44 Grove
Wiese Max lab bds 58 Mill
Wiessmann Peter h 212 Broad
Wigge William J rem to Montclair
Wiggins H B Sons Co woven wall fabrics Arlington av
Joseph N pres H B Wiggins Sons Co Arlington av res East Orange
Wilber Minerva A wid Charles P h 18 Llewellyn av
Wilcox Eliza Miss h 79 Thomas
Oscar R jeweler bds 79 Thomas
William T Rev pastor Westminster Presbyterian Church h 455 Franklin
Wilde Eva B Miss music teacher bds 29 Myrtle
James H carp h 29 Myrtle
John R carp 113 Newark av h do
Samuel H pres National Label Press inc 46 Myrtle res East Orange
Wiley Frank clk h 66 Lake
Wilhelm Sebastian shoemkr 302 Glenwood av h 210 do
Wilkinson George H lab rms 22 Race
Wilks Eva Miss bds 161 Williamson av
Henry mach h 265 Berkeley av
Isaac supt h 161 Williamson av
Josephine dressmkr bds 161 Williamson av
Martha E Miss steno bds 161 Williamson av
Sarah B Miss steno bds 161 Williamson
Williams Anna Miss dressmkr h 97 Thomas
Bros (Edward M and Robert W Williams) tailors 545 Bloomfield av
Charles E plumber bds 18 Jersey
Charles H rem to Glen Ridge
Clarence painter h 56 Pitt
Clarence L printer 324 Franklin h do
Edward D mason bds 45 Race
Edward M (Williams Bros) 545 Bloomfield av bds 1 Birch
Edwin h 61 Ella
Emma A Miss dressmkr bds 97 Thomas
Fred A salesman bds 367 Belleville av
Harry E insurance N Y h 56 Orchard
Harry S plumber rem to Newark

ESSEX TITLE GUARANTY & TRUST CO. Pays the Highest Rate on Certificate of Deposit. 491 Bloomfield Av., Montclair

IRA M. TAYLOR & WATERHOUSE. ASK US ABOUT IT. MONTCLAIR.

THE BLOOMFIELD NATIONAL BANK, Bloomfield Center. Checking and Savings Accounts respectfully solicited.

WILLIAMS

Isaac P bds 365 Belleville av
James coachman h r 307 Belleville av
John K salesman bds 112 Broad
Laura Mrs h 494 Bloomfield av
Mary Mrs h 134 Glenwood av
Oscar H clk bds 61 Ella
Priscilla wid George h 18 Jersey
Robert contractor Birch n Morris Canal h do
Robert Jr h 29 Railroad pl
Robert W (Williams Bros) 545 Bloomfield av h 29 Railroad pl
Samuel A dry goods N Y h 367 Belleville av
Thomas driver h 9 Race
Wainwright S clk h 47 Baldwin

Williamson Elis N, N Y Evening Post h 19 Williamson av
Lillie A Miss bds 15 Jersey

Wills Joseph H h 26 Dodd
Thomas plumber bds 26 Dodd

Wilson Abraham clk N Y bds 61 Oakland av
Albert fireman bds Henry pl
Albert I rem to Orange
Caroline D Mrs bds 112 Broad
Frank fireman bds Henry pl
Henry engineer h Henry pl
James bds 112 Watsessing av
James mach h 94 Myrtle
Jesse C emp P S Corp h 50 Prospect
Ora Miss teacher bds 399 Bloomfield av
Philip driver U S Express Co h Henry pl
Ralph O clk Bloomfield National Bank res Glen Ridge
Thomas lab h 549 Bloomfield av

Winans Frances wid John h 30 Llewellyn av
John B sec and treas H B Wiggin Sons Co Arlington av res Newark

Winck Mary wid Julian h 50 Pitt

Wing Lee laundry 31 Washington h do

Winn James J coachman h 25 Race
William H lab h 17 Hickory

Winne Winnie Clara Mrs h 16 Broad

Winston Louisa wid Paz h 14 Railroad pl

Wint Andrew lab h 32 Pitt
John emp T O & Co bds 32 Pitt
John fireman h 262 Franklin av
Michael emp T O & Co bds 262 Franklin av
Michael driver h 366 Broad

MONTCLAIR TRUST COMPANY Issues Travelers' Checks and Letters of Credit payable in all parts of the World.

MOONEY & HENING. REAL ESTATE, INSURANCE.
26 Spring St., opp. D., L. & W. Depot, Montclair

WINT
Stephen emp T O & Co bds 262 Franklin av
Winter Charles H h 41 Race
Charles T toolmkr h 106 Newark av
Wisk August shoemkr 400 Broad h do
Wisner Barbara wid Adam h 438 Franklin
Wisniewski Frank hatter h 125 Plane
WISS J. & SONS, jewelers, opticians and cutlery dealers 683 Broad, Newark—See p 16
Wissner Frank plumber 673 Bloomfield av h do
Wittburg Charles N mach h 101 Montgomery
WITTEL BROS. concrete building blocks 18 to 28 Peshine av, Newark—See p 4
Witulski Felix carp 124 Willow h do
Wizel Michael lab bds 58 Mill
Wolf Caroline wid Joseph bds 434 Franklin
Christian emp T O & Co h 26 Chapel
John bds 10 Orange
Joseph rem to East Orange
Wolfe Jacob S physician 44 Watsessing av h do
Wolff Herman L chemist h 6 Baylis
Woltaschweski Stanislaus h 182 Glenwood av
Wolven James R rem to New York city
Raymond rem to New York city
Woman's Home Improvement Club of the College Settlement of New York 55 Bay av
Womble Daniel teamster h 249 Montgomery
Thomas lab h 15 Race
Wong Charles laundry 16 Orange h do
Wood Albert F papermkr h 23 Osborn
Elizabeth A Miss hokpr 29 Washington pl
Elizabeth A Miss weaver bds 176 Jerome pl
Francis L H jeweler h 134 Harrison
George M druggist 20 Broad h do
George W cutter h Essex av c Baldwin
James rem to Tallmans N Y
J Herbert drug clk 20 Broad h 273 Franklin
J R rem to Buffalo N Y
Louisa Miss hokpr 176 Jerome pl
Mary J Miss weaver bds 176 Jerome pl
Robert rem to Buffalo N Y
Zebulon G rem to Newark
—see Woods
Woodman Wilbur B toolmkr h 59 Ella
Woodruff Charles S Rev rem to Flemington
Julia wid Leo J h 110 Thomas

Mastmann **FLORIST.** Decoration for Weddings. Phone 256-W.
438 BLOOMFIELD AVENUE, MONTCLAIR

Everything in Music at New York City Prices. Bush's. 501 Bloomfield Ave. Pianos. Sheet Music. Talking Machines.

WOODS

Woods Agnes Miss steno bds 683 Bloomfield av
Charles J teacher bds 683 Bloomfield av
James F mason bds 683 Bloomfield av
John V student bds 683 Bloomfield av
Mary wid Charles P h 683 Bloomfield av
—see Wood
Woodward Charles B bkkpr bds 262 Liberty
Charles S coal N Y h 262 Liberty
Edwin C bkkpr h 229 Liberty
Warren H bds 262 Liberty
Wooldridge Arthur L rem to Connecticut
Worcester Annie wid Horatio E h 80 Beach
James N student bds 80 Beach
William J insurance N Y bds 80 Beach
Worle Henry mach bds 107 Myrtle
Worthington Addison printer h 28 Myrtle
George F mech h 33 Linden av
John hatter bds 28 Myrtle
Ralph hatter bds 28 Myrtle
Woysiat Casimere paperhanger h 98 Walnut
Fred C painter 98 Walnut h do
Stanley paperhanger bds 98 Walnut
Wray Clifford teacher bds 190 Ashland av
Matilda wid Joseph h 190 Ashland av
Wrigher Harry clk bds Myrtle av n saw mill
Wright Davis E importer h 167 Washington
Frederick commission merchant h 200 Glenwood av
Harry salesman h 90 Liberty
Harry H carp h 31 Myrtle
L Gilbert carp h 7 Baylis
Wronski John hatter h 50 Myrtle av
Wweayjan Edward lab h 324 Broad
Wyatt Archie teamster h 251 Montgomery
Arthur J far bds W Passaic av n Broad
Harriet E Miss bds W Passaic av n Broad
Wyker Morris N messenger h 28 Grace
Olive H bds 28 Grace
Wylie James toolmkr h 12 Walnut ter
Wyman Ann wid William bds 68 Berkeley av
Elizabeth H Miss teacher bds 456 Broad
Sarah P wid William P h 456 Broad

YACKEL HENRY weaver h 68 James
Yawger Annie E wid Daniel h 170 Berkeley av
William E bds 170 Berkeley av

E. J. GUSTAFSON. MAKER OF MEN'S CLOTHES. 26 CHURCH ST., MONTCLAIR.

BANK OF MONTCLAIR. Interest Allowed on Deposits. Accounts of Individuals, Firms and Corporations solicited.

YEASKY

Yeasky Bernard clk bds 24 Chapel
Ignatz dyer h 24 Chapel
Stanislaus grocer 291 Franklin av h do
Yensen Madeline wid Ferd rem to Jersey City
Yereance Edward T carp bds 24 Grace
Yosko Alexander hatter h 50 Pitt
Yost Gustave A marble cutter h 51 Spring
Rosina wid Louis h 393 Belleville av
Rudolph rem to Orange
Young Adam emp S Elec Co h 144 Jerome pl
Bernard R elect bds 101 Essex av
Charles R elect h 101 Essex av
Earl emp Heckel Bros h 37 Baldwin
Edward emp Edisons h 42 Thomas
Edward papermkr h 37 Baldwin
George W janitor h 5 Race
Grace Miss rem to Long Island City N Y
James bds 6 Baylis
William A clk 570 Bloomfield av h 498 do
William W jeweler h 41 Spruce
Yuengling Adam N baker h 34 Spring
George G pressman bds 36 Spring
John watchman h 36 Spring
Ludwig W plumber bds 36 Spring
Robert J steamfitter bds 36 Spring

ZABRISKIE MARGARET A wid George A rem to Montclair
Romeyn C rem to Montclair
Susan G Miss rem to Montclair
Zahnle Charles rem to Poughkeepsie N Y
George plumber bds 27 Washington
Hattie Miss music teacher bds 27 Washington
Martin h 27 Washington
Zakrzawski Andrew teacher h 84 Plane
Zalenski Adam lab h 124 Willow
Zanacki Paul rem to Russia
Zang Carrie wid Henry h 87 Willow
Engelbert bds 87 Willow
Zatariee John mach h E Passaic av n Watchung av
Madeline Mrs confec E Passaic av n Watchung av h do
Zawistovski Andrew shoemkr 328 Franklin av h do
Zbekoski Antony lab h 198 Glenwood av

ESSEX TITLE GUARANTY & TRUST CO. You can get from 4% upwards for money temporarily unemployed. 491 Bloomfield Av., Montclair

THOMAS WOOD, FLOUR, FEED, GRAIN, OATS AND CORN.
LABLE STREET, OPPOSITE ERIE DEPOT

ZBEKOSKI
Constanti h 40 Myrtle
Henry bartender 364 Broad bds 40 Myrtle
Zehe Johanna Miss nurse bds 323 Belleville av
Zeidler Frank A grocer 24 Belleville av h do
Frank W silversmith bds 24 Belleville av
Zeim Augusta wid Theo h 14 Lake
Ernest h Myrtle
ZEIM ERNEST, plumber, steam and gas fitter, sheet metal work 5 Watsessing av, h 26 Peloubet—See p 31
Zeppelin Charles cigar mfr 400 Plane h do
Frederick emp C R Mfg Co bds Plane n Broad
Zergiebel Edward printer bds 53 Osborn
Frank weaver h 53 Osborn
Ziegler Andrew L rem to Orange
Zimmer Fred bds E Passaic av n Centre
Jacob h E Passaic av n Centre
Zimmerman Charles baker h 175 Glenwood av
Zubler Augusta H wid Rudolph h 25 Clinton
Violet A Miss bds 25 Clinton

DIRECTORIES OF PRINCIPAL CITIES IN THE UNITED STATES AND CANADA ON FILE AT THE DIRECTORY OFFICE, 843 BROAD ST., NEWARK.

REFERENCE CAN BE MADE AT ANY TIME FREE OF CHARGE.

THE PRICE & LEE CO.
DIRECTORY PUBLISHERS

MONTCLAIR TRUST COMPANY Acts as Executor, Guardian, Administrator and Trustee. Responsible service at reasonable rates.

You judge correctly if, when wondering from whom to order your COAL, our name first suggests itself **JOHN BLONDEL & SON,** 98 GLENRIDGE AVENUE, MONTCLAIR.

BLOOMFIELD BUSINESS DIRECTORY.

ARCHITECTS.

Aimer L Jerome 5 Broad

ARTIFICIAL STONE.

DELP & SHUBOY, 361 Broad—See p 13
GRIFFITH EBEN L., 28 Smith—See p 13
WITTEL BROS., 18 to 28 Peshine av, Newark—See p 4

ARTIST.

Shibley Helen A Miss 361 Belleville av

AUTOMOBILE MFRS.

TORBENSEN MOTOR CAR CO. (power wagons), 608 Bloomfield av—See p 26

AUTOMOBILE PARTS AND SUPPLIES.

Delta Mfg Co (batteries and spark plugs) Glenwood av n D L & W R R

AUTOMOBILE REPAIRER.

Loppacher Albert Glenwood av c Henry

BAG MFS.

Nitram Co The (shopping) 90 Orange

BAKERS.

Barth Charles (peddler) 53 Spring
Benrider George 574 Bloomfield av
Galioto Samuel Thomas n Bloomfield av
Geib George 44 Broad
Hallinan Bros 382 Broad
Kolter L J & Son 160 Orange
Simmenroth John 23 Broad
Smith Charles A 114 Myrtle
Yuengling Adam N (peddler) 34 Spring

BANKS AND TRUST COMPANIES.

BLOOMFIELD NATIONAL BANK THE, Broad c Bloomfield—See top lines
BLOOMFIELD SAVINGS INSTITUTION, 7 Broad—See p 5
BLOOMFIELD TRUST CO., 1 Broad—See p 5

Bloomfield Coal & Supply Co. Coal, Wood, Grain, Hay, etc. 324 GLENWOOD AVE., BLOOMFIELD.

East Orange Lumber Co. Yard, Lawrence St. and Erie R. R. near Watsessing Centre, East Orange, N. J. Tel. 1079-W Bloomfield.

BARBERS.

Bolognese Alex 278 Glenwood av
Boss John 391 Broad
Caruso Benjamin 298 Glenwood av
Cupoli Victor 388 Broad
Ingold George H 560 Bloomfield av
Intile John 555 Bloomfield av
Neff Charles 60 Dodd
Scherer George 296 Glenwood av
Schneider Nicholas 31 Broad
Speni Charles 421½ Bloomfield av
Strazza John 12 Broad
Washington William F 553 Bloomfield av

BELT MFRS.

Conroy Patrick J (sewing machine) 69 Spruce
Crisp James W & Co (sewing machine) 463 Bloomfield av

BICYCLE DEALERS, REPAIRERS AND SUPPLIES.

Desent Joseph 611 Bloomfield av
VonRhein Frederick 299 Glenwood av

BLACKSMITHS AND HORSESHOERS.

(*Horseshoers.)

Charles John L Bloomfield av c Berkeley av
*Crease Samuel 496 Bloomfield av
*Dean Jeremiah 250 Glenwood av
Kilroe Peter Broad n Passaic av
*O'Neil Edward F 426 Bloomfield av
Palmer Milton S 648 Bloomfield av
Paxton H J & Son 666 Bloomfield av
*Sitko John 363 Broad

BOARDING HOUSE.

Ward Anna E Mrs 14 Washington

BOOKBINDERS BOARD MFRS.

Davey E H Co Davey lane n Franklin av

BOOKSELLERS AND STATIONERS.

Glennon John B 8 Broad

BOOT AND SHOE DEALERS.

Batzle George 493 Bloomfield av
Eggers Charles 2 Orange
HAHNE & CO., 625 Broad, Newark—See p 18
Rappefort Charles 318 Glenwood av
Shoenthal Philip 312 Glenwood av

A. F. OLSEN. Electrical Contractor. Complete Plants Installed. 118 ORANGE ST. Tel. 1031-L.

Bank of Montclair. SAFE DEPOSIT VAULTS. Absolute Security. Fireproof Storage of Valuables at Reasonable Rates Boxes to Rent, $5 per annum and upwards.

BOOT AND SHOEMAKERS AND REPAIRERS.

Batzle George 493 Bloomfield av
Bonelli Paul 225 Liberty
Curto Toney 208 Broad
Gagliano Michael 16 Orange
Hess Isaac 30 Washington
Maffia Michael 661 Bloomfield av
Porcelli Benny 270 Montgomery av
Priolo Giuseppe 107 Washington
Rosenbaum Morris 542 Bloomfield av
Tachjian Mardiros 1 Orchard
Voldomsky Moses 21 Broad
Wilhelm Sebastian 302 Glenwood av
Wisk August 400 Broad
Zawistovski Andrew 328 Franklin av

BOTTLERS.

ORANGE BREWERY, 85 Hill, Orange—See p 7

BOWLING ALLEYS.

Leuthausser Arthur 699 Bloomfield av

*BOX SHOOKS.

DODGE & BLISS CO., West Side av c Van Keuren av Jersey City—See p 24

BRASS FOUNDERS.

Cadmus Bros foot Crown
Ferguson John G foot Crown

BRASS GOODS MFRS.

Jenkins Manufacturing Co inc Farrand

BREWERS.

ORANGE BREWERY, 85 Hill, Orange—See p 7

BUTTER, CHEESE, EGGS, ETC.

DeHart Lyman (peddler) 79 Willet
Demarest Franklin P (peddler) 19 Morton
Demarest Harry E (peddler) 23 Morton
Handy Albert C (peddler) 3 Morton
Murdoch Creamery Co Berkeley av n Jerome pl
Terhune Albert S (peddler) 34 Belleville av

BUTTER EXTRACTORS.

Empire Cream Separator Co Nelson

ESSEX TITLE GUARANTY & TRUST CO. A Medium of Exchange between buyer and seller, borrower and lender, builder and contractor.

IRA M. TAYLOR & WATERHOUSE. We have what you want or can get it for you. MONTCLAIR.

THE BLOOMFIELD NATIONAL BANK, Bloomfield Center. { Commercial Department. Savings Department. Storage and Safe Deposit Vaults.

CABINETMAKERS.

Keyler John G Sons 558 Bloomfield av
LEHMAN AUGUST T. W., 645 Bloomfield av—See opp inside back cover
MESSER JOSEPH J., 463 Central av, Newark—See p 26
PHELPS CHARLES N., 279 Glenwood av—See p 37

CARPENTERS AND BUILDERS.

Baldwin Benjamin F 109 Franklin
Bitterle Alfred Hendricks pl n Myrtle
CAMPBELL WILLIAM A., 125 Newark—See p 12
Cockefair John H Broad n Bay av
Cooper C Benjamin 50 State
Dodd Joseph 26 Pitt
Edwards Theodore W 176 Thomas
Fredericks Charles 386 Broad
Griffith & Moore 41 Orchard
Hamberger Jacob Hendricks pl
Hewitt Edwin C 3 Berkeley Heights Park
KING HUGH D., 48 Warren—See p 11
Lee & Myron 190 Jerome pl
Marshnac & Durr 10 Almira
Nicholl James Y 46 Ella
Peters Anthony 19 Baldwin
Raab William R 205 Montgomery av
Schill Emil G 119 Montgomery
Scofield George 88 Willow
Scudder George H 67 Orchard
Sherman & Marryott 24 Broad
SPATZ & LAW, 223 State—See p 12
Twidle & Boyd 470 Broad
VREELAND L. O. & J. R., 69 Maple av—See p 12
WARD EDWIN, 648 Bloomfield av—See p 11
Wilde John R 113 Newark av
Witulski Felix 124 Willow

CARPET WEAVER.

Nagel John 486 Bloomfield av

CARPETS AND OIL CLOTHS.

HAHNE & CO., 625 Broad, Newark—See p 18

CARRIAGE DEALERS.

BODENWIESER ELIAS, 50 Halsted, Kearny—See p 14
COLYER J. & CO., 229-235 Halsey, Newark—See opp inside front cover

MONTCLAIR TRUST COMPANY GUARANTEES TITLES TO REAL ESTATE AT FIXED CHARGES. Capital, $100,000. Earned Surplus, $100,000

MOONEY & HENING. REAL ESTATE, INSURANCE.
26 Spring St., opp. D., L. & W. Depot, Montclair

CARRIAGE MAKERS AND REPAIRERS.

Baldwin William J 662 Bloomfield av
COLYER J. & CO., 229-235 Halsey, Newark—See opp inside front cover
Sido Louis 610 Bloomfield av
Sitko John 363 Broad

CHARCOAL DEALER.

Monk Peter S 18 New

CHEMISTS.

Fries Bros 85 Orange

CIGAR MFRS.

Conlan J Richard 300 Glenwood av
Zeppelin Charles 400 Plane

CIGARS AND TOBACCO.

Conlan Richard R 302 Glenwood av
Garlock & Mishell 328 Glenwood av
Glennon John B 8 Broad
Zeppelin Charles 400 Plane

CIVIL ENGINEER.

BAECHLIN ERNEST, 6 Broad—See back cover

CLERGYMEN.

Amerman James L (Dutch Reformed) 160 Franklin
Berger William A (Presbyterian) 167 Liberty
Boardman Samuel W (Presbyterian) 17 Washington pl
Carroll John H (Seventh Day Advent) 18 West
Cook Charles A (Baptist) 320 Ashland av
Hock Carl T (Presbyterian) 220 Liberty
Noldeke F (Lutheran) 29 New
Olssen Williams W (Episcopal) 86 Oakland av
Potter Henry S (Baptist) 424 Franklin
Price Junius T E (Baptist) 18 Vine
Scratchley Henry P (Episcopal) 60 Spruce
Walsh Thomas (R C) 76 Broad
Weber Henry J (Presbyterian) 222 Liberty
Wilcox William T (Presbyterian) 455 Franklin

CLOAKS AND SUITS.

HAHNE & CO., 625 Broad, Newark—See p 18

CLOTH MFRS.

Oakes Thomas & Co (woolens and worsteds) Belleville av n Walnut

Mastmann FLORIST. 438 BLOOMFIELD AVENUE, MONTCLAIR
PLANTING OF FERNERIES. Phone 256-W

ALL KINDS OF MUSICAL GOODS. MUSIC FOR ENTERTAINMENTS, PARTIES, RECEPTIONS. **Bush's.** 501 Bloomfield Avenue.

COAL AND WOOD.

BLOOMFIELD COAL AND SUPPLY CO., 324 Glenwood av—See foot lines
CORBY WILLIAM B. COAL CO., 267 Glenwood av—See p 16
Delaware Lackawanna and Western Railroad Co coal pockets (wholesale) Conger
EDGERLEY & GILSON, 7 Watsessing av—See p 16
Hummel George 361 Broad
Lewandoski Michael (wood) 365 Broad
Murray John J 579 Bloomfield av
OGDEN & CADMUS, 550 Bloomfield av—See p 16

COMMISSION MERCHANTS.

Quinn & Co (paper stock and hardware) 173 Spruce

CONCRETE BUILDING BLOCKS.

Delp & Shuboy 361 Broad
GRIFFITH EBEN L., 28 Smith—See p 13
WITTEL BROS., 18 to 28 Peshine av, Newark—See p 4

CONFECTIONERY.

Ambrocia Lozie 2 Orange
Bilger Andrew 401 Broad
Bradley Charles 3 Watsessing av
Fanton Antonio 19 Pitt
Garlock & Mishell 328 Glenwood av
Gorman Michael 172 Orange
Grant James N 575 Bloomfield av
Hollweg John 27 Broad
Lozio Antonio 421 Bloomfield av
McCaddin Johanna T Mrs 293 Glenwood av
Moglia John 317 Glen Ridge av
Moglia John Jr 14 Broad
Morrelli Frank 24 Broad
Perry Dominic 565 Bloomfield av
Peters Annie Mrs Broad c Watchung av
Russo Philip 284 Glenwood av
Schafer Christian 149 Montgomery
Thompson Joseph 451 Bloomfield av

CONTRACTORS.

BAIGRIE E. G. & CO. (excavating, sidewalks and roads), 58 Cambridge, East Orange—See p 17
Callahan Martin J (sidewalk) 99 Thomas
Pathe Owen M (excavating) 194 Thomas

E. J. GUSTAFSON. MAKER OF MEN'S CLOTHES. 26 CHURCH ST., MONTCLAIR.

BANK OF MONTCLAIR. Foreign Exchange, Letters of Credit and Travelers' Cheques for sale at current rates.

Scheland Henry (excavating) 26 Vine
Smith James C (sewer and sidewalk) 200 Jerome pl
Williams Robert (excavating) Birch n Morris Canal

CORPORATIONS.

BLOOMFIELD COAL AND SUPPLY CO.—324 Glenwood av. Incorporated 1892. President, Edward G. Ward; Secretary and Treasurer, John Newton—See foot lines

Brooks James E Co—Spruce c Beach Incorporated 1902 Capital $10,000 President and Treasurer James E Brooks

Central Motor Car Co—Washington c Farrand Incorporated 1906 President Charles R Underwood Secretary Charles W Smith Treasurer Ernest H Cadmus

Consolidated Safety Pin Co—46 Farrand President Joel Jenkins, Montclair Secretary E D Farmer, Montclair Treasurer William H Farmer, Montclair

Davey E H Co—Davey lane n Franklin av Incorporated 1899 Capital $20,000 President William B Beaver, New York Secretary and Treasurer Charles P Brooks

Decker Charles M & Bros—27 Broad Incorporated 1906 Capital $500,000 President Charles M Decker Secretary Edmund L Decker Treasurer Arthur M Decker

Delta Mfg Co—Glenwood av n D L & W R R depot Incorrated 1908 Capital $100,000 President Peter J Quinn Secretary and Treasurer William S Benson

Diamond Mills Paper Co—Broad n Incline Plane President George W Thompson, Brooklyn, N Y Secretary Charles G Van Gilder, Morristown

Empire Cream Separator Co—Nelson Incorporated 1902 President Henning G Taube Secretary Ernest E Bell Treasurer George Taylor, New York

Franklin Hill Co—125 Willard av Incorporated 1906 Capital $150,000 President Harry E Richards Secretary and Treasurer Alfred B Van Liew

Glen Ridge Cemetery Association—Franklin Incorporated 1902 President George H White, Newark Secretary and Manager Jesse C Green Treasurer George F Sturken, New York

Hedden Iron Construction Co—Mechanic President Eugene B Hedden, East Orange Secretary Ernest A Barker Treasurer William A Kinsey, Newark

ESSEX TITLE GUARANTY & TRUST CO. MONEY TO LOAN. SECURITIES FOR SALE. 491 Bloomfield Av., Montclair

Thomas Wood. **Baled Hay and Straw.**
LABLE STREET, OPPOSITE ERIE DEPOT

Hudson Rolling Mill Co—Glenwood av n D L & W R R Incorporated 1901 Capital $100,000 President William S Benson Secretary Harry B Martin, Brooklyn, N Y Treasurer Peter J Quinn

Jenkins Mfg Co—Farrand President Joel Jenkins, Montclair Secretary Percy Allan, Montclair Treasurer Edward D Farmer, Montclair

Murdoch Creamery Co—Berkeley av n Jerome pl Incorporated 1906 President Edward E Murdoch Secretary and Treasurer Eugene A West

National Label Press—14 Myrtle Incorporated 1903 Capital $100,000 President Samuel H Wilde, East Orange Secretary and Treasurer Henry G Pilch, Newark

Nitram Co The—99 Orange Incorporated 1906 President R P Martin Secretary and Treasurer H P Martin

Real Estate and Improvement Co—43 Broad Incorporated 1891 President J Martin Secretary Joseph Fairbanks Treasurer Charles W Martin

TAYLOR JAMES L. MFG. CO.—Glenwood av. Incorporated 1905. Capital, $100,000. President, James L. Taylor; Secretary and Treasurer, William S. Benson, Glen Ridge—See p 15

TORBENSEN MOTOR CAR CO.—608 Bloomfield av. Incorporated 1905. Capital, $500,000. President, Viggo V. Torbensen; Secretary, William D. Moore; Treasurer, Charles W. Martin—See p 26

United States Aristotype Co—Charles Incorporated 1900 Capital $35,000 President Archibald H Dailey Secretary Craig Dailey Treasurer William B Dailey

Wiggins H B Sons Co—Arlington av Incorporated 1902 President Joseph N Wiggins Secretary and Treasurer John R Winans

CREAM SEPARATOR MFRS.

Empire Cream Separator Co Nelson

CROCKERY AND GLASSWARE.

HAHNE & CO.—625 Broad, Newark—See p 18

CUT GLASS.

WISS J. & SONS—683 Broad, Newark—See p 16

DECORATORS.

SCHULZ H. & SON CO. (interior), 869 Broad, Newark—See p 28

MONTCLAIR TRUST COMPANY

Allows interest on deposits subject to check at rates consistent with the character of the account and conservative methods.

Coal FOR ANYWHERE YOU WANT IT. JOHN BLONDEL & SON. 98 GLENRIDGE AVENUE. MONTCLAIR.

DELICATESSEN.

Weber Fritz 29 Washington

DENTISTS.

Chitterling Nelson M 6 Broad
Hamilton Spencer C 32 Broad
McVea Robert S 5 Broad

DEPARTMENT STORE.

HAHNE & CO., 625 Broad, Newark—See p 18

DESK MFR.

SELLEW TIMOTHY G., 111 Fulton, New York city—See p 27

DRESSMAKERS.

Brenan Elizabeth Mrs 1 Winsor pl
Brooks Virginia 28 Peloubet
Cadmus Josephine Miss 104 Thomas
Dann Ella May 223 Berkeley av
Davis Margaret 14 Oakland av
Donnelly Emma A 151 Montgomery
Edwards Grace Miss 301 Bellevue av
Galloway Elmira M 224 Spruce
Garrabrandt Lydia Miss Broad n W Passaic av
Gilson Catherine J Miss 50 Baldwin
Gottschalk Jennie E 19 Glenwood av
Graham Winnifred E Miss 117 Orchard
Hazzard Annie 115 Washington
Kelly Nellie E Miss 22 Almira
Knoepler Addie Miss 114 State
Kurtz Dora Miss 40 Park av
LaBaugh Sarah B Miss 373 Broad
Leu Bertha 140 Orange
Meuser Elizabeth H Miss 24 Pitt
Miller Elmira L 43 Grace
Mulligan Rose Miss 67 Park av
O'Haire Gertie J 108 Walnut
O'Haire Mary A 108 Walnut
Peloubet Mary L Miss 270 Bellevue av
Raab Margarita L Miss 23 Peloubet
Roark Elizabeth L Miss 258 Montgomery
Robinson Laura V 265 Franklin
Scheland Amelia 26 Vine
Teets Josephine E Miss 10 Baylis
VanWinkle Sarah C 69 Montgomery
Vliet Sivalla 50 Locust av

Bloomfield Coal & Supply Co. Sells Clean, Dry Pittston Coal. An honest ton for an honest price.

East Orange Lumber Co. Yard, Lawrence St. and Erie R. R. near Watsessing Centre, East Orange, N. J. Tel. 1079-W Bloomfield,

Vliet Tresa L 50 Locust av
Wahlgren Clara L Mrs 48 Myrtle
Watts Ann E Mrs Maolis av c Ashland av
Wheeler Addie E Miss 29 Park
Wheeler Samantha Miss 43 Maple
Wilks Josephine 161 Williamson av
Williams Anna L Miss 18 Jersey

DRUGGISTS.

Keyler William W 322 Glenwood av
Lauffer Gustav A 156 Orange
Rixstine Livingston E 4 Orange
Saile J C 182 Broad
Wood George M 20 Broad

DRY GOODS.

Cohane Albert 320 Glenwood av
Cohen Albert 368 Broad
Ellor Martha M Mrs 5 Orange
HAHNE & CO., 625 Broad, Newark—See p 18
Harris Bros 50 Washington
Loebel William 308 Glenwood av
Meyers Robert 313 Glenwood av
Shapiro Barnet 301 Glenwood av
Speni Charles 164 Orange

ELECTRIC COMPANY.

Public Service Corporation of New Jersey 18 Broad

ELECTRIC APPARATUS AND SUPPLIES.

SIMPSON-BARNES ELECTRICAL CO., 237 Halsey, Newark—See p 19

ELECTRIC MACHINERY MFRS.

SIMPSON-BARNES ELECTRICAL CO. (repairers), 237 Halsey, Newark—See p 19

ELECTRIC MOTOR MFRS.

Sprague Electric Co off Lawrence

ELECTRIC SUPPLIES MFRS.

Westinghouse Lamp Co (incandescent lamps) Clearfield

ELECTRICAL ENGINEERS AND CONTRACTORS.

OLSEN AUGUSTUS F., 118 Orange—See foot lines
SIMPSON-BARNES ELECTRICAL CO., 237 Halsey, Newark—See p 19

A. F. OLSEN. Electrical Contractor. High Grade Overhauling and Reconstructing. 118 ORANGE ST. Tel. 1031-L.

BANK OF MONTCLAIR. CAPITAL, $50,000. SURPLUS, $50 000. Banking by Mail. Mail Deposits promptly acknowledged.

ELECTRICIANS.

OLSEN AUGUSTUS F., 118 Orange—See foot lines

ELECTROTYPERS.

CENTRAL ELECTROTYPE FOUNDRY CO., 9 and 11 Campbell, Newark—See p 18

EMPLOYMENT AGENCY.

Herrman Catherine Mrs 295 Glenwood av

ENGRAVERS.

CENTRAL ELECTROTYPE FOUNDRY CO., 9 and 11 Campbell, Newark—See p 18

EXCAVATING AND GRADING.

BAIGRIE E. G. & CO., 58 Cambridge, East Orange—See p 17

EXPRESS LINES.

GRIMSHAW'S EXPRESS, Montclair, Bloomfield and New York, 287 Glenwood av—See p 19
United States Express Co D L & W R R depot
Wells-Fargo & Co Bloomfield station Erie R R

EXPRESSMEN.

GRIMSHAW'S EXPRESS, 287 Glenwood av—See p 19
Meeker Albert H 12 Berkeley pl
Powell William D 41 Oak
Scheland Henry 26 Vine

FANCY GOODS.

Harris Bros 50 Washington
Loebel William 295 Glenwood av

FEATHER RENOVATOR.

PHELPS CHARLES N., 279 Glenwood av—See p 37

FIRE PLACE GOODS.

MESSER JOSEPH J., 463 Central av, Newark—See p 26
STANDARD MANTEL CO. THE, 219 Sussex av, Newark—See p 26

FISH AND OYSTERS.

Drew James B 19 Broad
Heckel Bros 9 Broad

FLAGGING AND CURBING.

BAIGRIE E. G. & CO., 58 Cambridge, East Orange—See p 17

ESSEX TITLE GUARANTY & TRUST CO. Money to Loan on Bond and Mortgage. Lowest Rates. Titles Guaranteed. 491 Bloomfield Av., Montclair

IRA M. TAYLOR & WATERHOUSE. REAL ESTATE. INSURANCE. MONTCLAIR.

Bloomfield National Bank BLOOMFIELD, N. J.

FLORISTS.

Barth Johanna 38 Barth
Boehm Frank Watchung av n Broad
Brozat John J 49 Montgomery
Cole Charles M 111 Myrtle
Greder Maria Mrs 23 Fairview pl
Hauck Jacob 51 Montgomery
Meier Frank E Myrtle av n Birch
Pezold Ernest 293 Broad
Rassbach John & Son 324 Glenwood av
Wray Wellington C 190 Ashland av

FLOUR, FEED AND GRAIN.

BLOOMFIELD COAL AND SUPPLY CO., 324 Glenwood av—See foot lines
Dawkins Lewis 99 Montgomery
EDGERLY & GILSON, 7 Watsessing av—See p 16
Hallman Bros 380 Broad
OGDEN & CADMUS, 550 Bloomfield av—See p 16

FOODS.

NEW JERSEY VIAVI CO., 22 Central av, Newark—See p 36

FURNITURE DEALERS.

HAHNE & CO., 625 Broad, Newark—See p 18
KEYLER CHARLES A., 558 Bloomfield av—See p 37

FURNITURE MFRS.

SELLEW TIMOTHY G., (office) 111 Fulton, New York—See p 27

FURNITURE PACKERS AND SHIPPERS.

LEHMAN AUGUST F. W., 645 Bloomfield av—See opp inside back cover

FURNITURE REPAIRERS.

LEHMAN AUGUST F. W., 645 Bloomfield av—See opp inside back cover
PHELPS CHARLES N., 279 Glenwood av—See p 37

GAS COMPANY.

Public Service Corporation of New Jersey 18 Broad

GAS COMPLAINT SERVICE.

GAS CONSUMERS ASSOCIATION, (310) 238 Washington, Newark—See p 20

MONTCLAIR TRUST COMPANY Invites deposits from responsible individuals, firms and Corporations. Correspondence on the subject will receive careful attention.

MOONEY & HENING. REAL ESTATE, INSURANCE.
26 Spring St., opp. D. L. & W. Depot. Montclair

GAS REGULATORS.

GAS CONSUMERS ASSOCIATION, (310) 238 Washington, Newark—See p 20

GROCERS.

Albinson Thomas H 462 Bloomfield av
Baldwin J W & Bros 438 Broad
Beardsley Justus W 270 Bloomfield av
Cichy Joseph 78 Myrtle av
Coleman John D 47 Hickory
DaReja Angelo 39 James
Dawkins Lewis 99 Montgomery
Decker Charles M & Bros 37 Broad
Dierck Carrie Mrs 661 Bloomfield av
Drozdowski John 28 Second
Ellor James E 56 Dodd
Fornoff & Dyal 25 Broad
Gebhart Valentine 28 Lake
Great Atlantic and Pacific Tea Co 52 Washington
Hallinan Bros 382 Broad
Healy & Jensen 170 Broad
Higgins Bernard F 176 Orange
Higgins Patrick 104 Orange
Hilowitz Jacob 182 Spruce
Jaeger Helen B Mrs 16 Maple
Johnson Max 75 Orange
Linehan Richard 166 Glenwood av
Lockwood Wesley S 32 Broad
Lucas Charles Broad c Passaic av
McCluskey Blanch Mrs 38 Mrytle av
McLean William 144 Orange
Meinhart Barbara Mrs Franklin av c Plane
Olinger Barnet 118 Willow
Paul Catherine Mrs 248 Spruce
Prisk Joseph J 1 Montgomery
Roark Maggie E 258 Montgomery
Rogow Max 404 Broad
Samuel Isaac 186 Glenwood av
Scheuer & Bro 570 Bloomfield av
Schmidt Albert 52 Myrtle
Scholes John 168 Bloomfield av
Stier Ruben 4 Linden av
Stires John R 333 Franklin
Sugerman William 404 Broad

Massmann Choice Cut Flowers. 438 Bloomfield Ave. Phone 256-W

VICTOR AND EDISON RECORDS AND PHONOGRAPHS. Bush's. 501 Bloomfield Ave. Phone 512-L.

Tacullo Tony 15 Bloomfield av
Trober John Brookside pl
Uccloskey Robert 38 Myrtle av
Vaugroski Thomas 321 Franklin av
Waszkiewicz Genoveffa 14 Second
Weissmann Peter 212 Broad
Yasky Stanislaus 291 Franklin av
Zeidler Frank A 24 Belleville av

HAIR DRESSER.

Huff Louise Miss (ladies') 35 Park av

HARDWARE AND CUTLERY DEALERS.

Ashworth Bros 94 Orange
Aucott F C 31 Orange
FRONAPFEL BROS., 326 Glenwood av—See p 20
Maier Harry W 449 Bloomfield av
Mix Theodore 311 Glenwood av
Shaw Bros 292 Glenwood av
WISS J. & SONS (cutlery), 683 Broad, Newark—See p 16

HARDWARE MFRS.

Hudson Rolling Mill Co. (metal specialties), Glenwood av n D L & W R R
TAYLOR JAMES L. MFG. CO. THE (screw clamps), Glenwood av n D., L. & W. R. R.—See p 15

HARNESS MFRS. AND DEALERS.

BODENWIESER ELIAS (dealer), 50 Halsted, Kearny—See p 14
Delhagen John N 10 Broad
HAHNE & CO., 625 Broad, Newark—See p 18
Strother Horace 293 Glenwood av

HAT MFRS.

Ellor Bros & Hall 12 Prospect

HOUSE FURNISHINGS.

FRONAPFEL BROS., 326 Glenwood av—See p 20
HAHNE & CO., 625 Broad, Newark—See p 18
Mix Theo 311 Glenwood av

ICE DEALERS..

Ashby Augustus 163 Ashland av
Ashbey George W 65 Willow
Faucett A Thomas 449 Bloomfield av
Glen Ridge Ice Co 245 Glenwood av

E. J. GUSTAFSON. MAKER OF MEN'S CLOTHES. 26 CHURCH ST., MONTCLAIR.

BANK OF MONTCLAIR. Interest Allowed on Deposits. Accounts of Individuals, Firms and Corporations solicited.

Hambacher Michael Hendricks pl n Dodd
Hart William D Maolis av
Higgins Michael N 165 Orange
Mountain Ice Co 245 Glenwood av
Schroeder George H 64 Linden av
Stonaker E E 52 Willow

INFANTS' WEAR MFR.

Libman B Depot sq opp D L & W R R depot

INSURANCE AGENTS.

Baxter Thomas B 273 Glenwood av
Connolly H S & Co 276 Glenwood av
EDGERLEY & GILSON, 7 Watsessing av—See p 16
Quinn Peter J 24 Broad
RUSSELL ARTHUR, 48 Washington
RUSSELL NATHAN, 48 Washington—See front cover
SCHUYLER RICHARDS K., 579 Bloomfield av—See front cover
STEVENSON WILLIAM H., 561 Bloomfield av—See p 34

INSURANCE COMPANIES.

Essex County Mutual Insurance Co 1 Broad
Metropolitan Insurance Co 41 Broad
Prudential Insurance Co of N J 6 Broad

IRON FOUNDRIES.

American Malleables Co (malleable) Glenwood av n D L & W R R

IRON WORK FOR BUILDINGS.

Brooks James E Co Spruce c Broad
Hedden Iron Construction Co Mechanic

JEWELERS, WATCHMAKERS AND REPAIRERS.

Boyle Michael W 16 Broad
McKinney Alonzo 280 Glenwood av
WISS J. & SONS, 683 Broad, Newark—See p 16

JUNK DEALERS.

Cullen John 545 Bloomfield av

LABEL PRINTERS.

National Label Press inc 44 Myrtle

LADDER MFR.

NOYES W. H., 160 First, Newark—See p 20

ESSEX TITLE GUARANTY & TRUST CO. Guaranteeing Titles a Specialty. Every facility for quick and accurate work. 491 Bloomfield Av., Montclair

THOMAS WOOD, BLUE STONE YARD. SILLS, LINTELS
LABLE STREET, OPPOSITE ERIE DEPOT AND STEPS.

LADIES' TAILORS.

Anderson Susie Miss 599 Bloomfield av
Moses & Gotlieb 29 Broad

LANDSCAPE GARDENERS.

BAIGRIE E. G. & CO., 58 Cambridge, East Orange—See p 17

LAUNDRIES.

Fessler J W & Son 36 Broad
Green & Kane 92 Montgomery
Lem Charlie 587 Bloomfield av
Sing Charles 24 Broad
Wah Sam 551 Bloomfield av
Wing Lee 31 Washington
Wong Charles 16 Orange

LAWYERS.

BARRETT & BARRETT, (416) 763 Broad, Newark—See p 21
CAHILL JOHN FRANCIS, (616) 800 Broad, Newark —See p 21
Hauser William 279 Bloomfield av
PAYNE FREDERIC M., 197 Market, Newark—See p 21
PITNEY, HARDEN & SKINNER, (701) 763 Broad, Newark—See p 21

LIBRARY.

Jarvie Memorial Library Fremont c Austin pl

LIVERY STABLES.

BLOOMFIELD LIVERY AND BOARDING STABLES, John W. Harrison prop., 33 Washington—See p 22
Decker Thomas H 600 Bloomfield av
MULLIN M. A. CENTRAL LIVERY STABLES, 265 Washington, Newark; branches 209 Clinton av and 95 Summit, do.—See p 23
POWELL WILLIAM D., 41 Oak—See p 24

LUMBER DEALERS.

CROWELL JAMES, 386 Ogden foot Cross, Newark—See p 25
DODGE & BLISS CO., West Side av c Van Kueren av, Jersey City—See p 24
EAST ORANGE LUMBER CO., 47 Lawrence, East Orange—See top lines
MURRAY CHARLES J., 177 Walnut—See back cover

MONTCLAIR TRUST COMPANY Issues Travelers' Checks and Letters of Credit payable in all parts of the World.

JOHN BLONDEL & SON. 98 GLENRIDGE AVE., MONTCLAIR.
WE have the very best **COAL** that was ever mined.

MACHINISTS and MACHINERY MFRS.

Empire Cream Separator Co., Nelson

MANICURE.

Moore Grace E Miss 38 State

MANTELS (MARBLE, WOOD AND SLATE).

MESSER JOSEPH J., 463 Central av, Newark—See p 26
STANDARD MANTEL CO. THE, 219 Sussex av, Newark—See p 26

MASON BUILDERS.

Brokaw William G 15 Harlow
Day Robert E 265 Broad
DELP & SHUBOY, 361 Broad—See p 13
Fredericks Robert 2 Morton
Garner Samuel 89 Bay av
GRIFFITH EBEN L., 28 Smith—See p 13
Jacobus George 21 Pitt
Jacobus Richard D 213 Ashland av
Moorman Bros 176 Grove
Sempier John 87 Bay av
Sindle George E State n Erie R R
Walters Adolph 155 Orange

MASONS' MATERIALS.

EDGERLEY & GILSON, 7 Watsessing av—See p 16
OGDEN & CADMUS, 550 Bloomfield av—See p 16

MASSAGE.

Baldwin Julia V Miss 416 Broad
Moore Grace A Miss 38 State

MATTRESS MFRS.

PHELPS CHARLES N., 279 Glenwood av—See p 37

MEAT MARKETS.

Amsterdam Sender 496 Bloomfield av
Block Leopold 304 Glenwood av
Cooney James F 7 Orange
Daneski Theofel 403 Broad
Hallinan Bros 382 Broad
Kahn Morris 170 Orange av
Myszkowski Valentine 70 Mill
Platz Louis 422 Bloomfield av
Roth & Co 566 Bloomfield av
Slawinski Adolph 372 Broad

Bloomfield Coal & Supply Co. House Warming Supplies, and Provender for horses, cows and poultry.

East Orange Lumber Co. Yard, Lawrence St. and Erie R. R. near Watsessing Centre, East Orange, N. J. Tel. 1079-W Bloomfield,

MEN'S FURNISHINGS GOODS.

Christiansen John P 282 Glenwood av

MILK DEALERS.

Harkey James 910 Broad
Noll Valentine 74 Arlington av
O'Brien George Broad n Bay av
Owens William F Broad n Bay av
Rhoades George W 218 Bloomfield av

MILLINERS AND MILLINERY GOODS.

Gottschalk Anna L 191 Glenwood av
HAHNE & CO., 625 Broad, Newark—See p 18

MINERAL WATER MFR.

North Fred J 63 Myrtle

MOTOR MFRS.

TORBENSEN MOTOR CAR CO., 608 Bloomfield av—See p 26

MUSIC TEACHERS.

Adam Martha J Miss 38 Linden av
Albinson Fannie C 110 Newark av
Bertecher Mary A Miss 306 Broad
Condit Elsie L Miss 45 Baldwin
Farrington Tillie 79 Thomas
Frank Herman 106 Willow
Knapp Ella 8 Hendricks pl
Marvin Florence Mrs 264 Belleville av
Milner Cornelia 259 Walnut
Milner Laura C Miss 385 Bloomfield av
Northup Ella C Miss 207 Broad
Van Tassel Annie 91 Linden av
Wilde Eva B Miss 29 Myrtle
Wilson Florence Mrs 610 Askland av
Zahnle Hattie Miss 27 Washington

NEWSDEALERS.

Bradley Charles 3 Watsessing av
Dancer Thomas L 306 Glenwood av
Garlock & Mishell 328 Glenwood av

NEWSPAPER.

Bloomfield Citizen (weekly) 31 Broad

A. F. OLSEN. Electric Engineer and Contractor 118 ORANGE STREET. Tel. 1031-L.

Bank of Montclair. SAFE DEPOSIT VAULTS. Absolute Security. Fireproof Storage of Valuables at Reasonable Rates Boxes to Rent, $5 per annum and upwards.

NURSERYMEN.

BAIGRIE E. G. & CO., 58 Cambridge, East Orange—See p 17

NURSES.

Baldwin Martha 26 Oakland av
Baxter Mary H Mrs 6 Jersey
Behrman Marceline C Mrs 70 Berkeley av
Budd Kate E Mrs 152 Thomas
Courter Sarah E Mrs 36 Pitt
Gekle Lydia M 254 Spruce
Healey Catherine Mrs 277 Maolis av
Krumm Lena 199 Jerome pl
Krumm Marie 199 Jerome pl
Monks Minnie M Miss 18 New
Morgan Harriet Mrs 26 Clinton
Robinson Lucy E 265 Franklin
Shawcross Annie Miss 81 Myrtle

ODORLESS EXCAVATING.

Moorman Frank H 176 Grove

OFFICE FURNITURE AND SUPPLIES.

SELLEW TIMOTHY G., 111 Fulton, New York city—See p 27

OPTICIANS.

WISS J. & SONS, 683 Broad, Newark—See p 16

PACKING BOX MFRS.

DODGE & BLISS CO., West Side av c Van Keuren av, Jersey City—See p 24

PAINTERS AND PAPER HANGERS.

Aue Henry G Watchung av n E Passaic av
Braune Samuel J 28 Washington
Bruett Rudolph 43 Montgomery
Campbell Daniel J 322 Franklin
Cook Frank L 272 Montgomery
Drew & Paxton 119 Washington
Fleischer Fred G 32 State
French George B 156 Jerome pl
Joseph Aaron C 342 Broad
Krueger Edward F 36 Lake
Panek Stanislaw 159 Walnut
Peer Harry 22 West

ESSEX TITLE GUARANTY & TRUST CO. Highest rates paid on Certificate of Deposit Money to Loan. Mortgages for Investors. 491 Bloomfield Av., Montclair

IRA M. TAYLOR & WATERHOUSE. PROMPT RETURNS FROM RENTED PROPERTY. Montclair

THE BLOOMFIELD NATIONAL BANK,
Bloomfield Center.
Safety Deposit Boxes to Rent at $4.00 per annum and upwards.

PETERSON & DAHL, 29 Peloubet—See p 28
SCHULZ H. & SON CO., 869 Broad, Newark—See p 28
Spatcher Frank 324 Bloomfield av
Stager & Braun Farrand
WEBB WILLIAM, 92 Montgomery—See p 28
Woysiat Fred C 98 Walnut

PAINTS, OILS, ETC.

EDGERLEY & GILSON, 7 Watsessing av—See p 16
FRONAPFEL BROS., 326 Glenwood av—See p 20

PAPER HANGINGS.

SCHULZ H. & SON CO., 869 Broad, Newark—See p 28

PAPER MFRS.

Diamond Mills Paper Co (tissie) Broad n Incline plane

PATENT AND PROPRIETARY MEDICINE MFRS.

NEW JERSEY VIAVI CO., 22 Central av, Newark—See p 36

PATTERN AND MODEL MAKERS.

McCLURE JOHN C., 134 Orange, Newark—See p 28

PHOTOGRAPHERS.

VOLLMER HENRY, 563 Bloomfield av—See front cover

PHOTOGRAPHERS' SUPPLIES.

U S Aristotype Co (paper) Charles

PHYSICIANS.

Bailey Charles H 189 Liberty
Gile Frank A 47 Broad
Moore John D 6 Washington
Paczkowski Thaddeus 176 Broad
Pitt Jesse B 207 Broad
Post Walter 35 Park pl
Ringland Robert J 88 Monroe pl
Shaul Fred G 70 Washington
Thompson Percy B 14 Orchard
Van Gieson William H 395 Franklin
Ward Alice H 15 Spruce
Ward Edwin M 17 Park pl
Ward Gertrude 41 Park pl
White William H 451 Franklin av
Wolfe Jacob S 44 Watsessing av

MONTCLAIR TRUST COMPANY Acts as Executor, Guardian, Administrator and Trustee. Responsible service at reasonable rates.

MOONEY & HENING. REAL ESTATE, INSURANCE.
26 Spring St., opp. D., L. & W. Depot, Montclair

PIANO MFRS.

LAUTER CO., 659 Broad, Newark—See p 29

PIANO TUNERS.

LAUTER CO., 659 Broad, Newark—See p 29
Lawrence Frank W 40 Dodd

PIANOS AND ORGANS.

LAUTER CO., 659 Broad, Newark—See p 29
Lawrence Frank W 40 Dodd

PIANOS AND MUSICAL MERCHANDISE.

HAHNE & CO., 625 Broad, Newark—See p 18

PICTURES AND PICTURE FRAMES.

HAHNE & CO., 625 Broad, Newark—See p 18

PIPE ORGAN MFRS.

Harrison L C & Co Hill c Orange

PLANING AND MOULDING MILLS.

WARD EDWIN, 648 Bloomfield av—See p 11

PLUMBERS, STEAM AND GAS FITTERS.

ACKERMAN EDGAR D., 316 Glenwood av—See p 29
Arthur & Stanford 547 Bloomfield av
COGAN THOMAS F., 577 Bloomfield av
DALY THOMAS F., 36 Willet—See p 29
Fisher John H 22 Maple
Forgerson Frank A 173 Walnut
Griffith Bros 24 Osborn
MADDOX BROS., 416 Bloomfield av—See p 30
Morsh Ernest A 672 Bloomfield av
Myers James H 42 Park
O'Brien Frank L 39 Willow
Senior & Garner 17 New
Westervelt George H 133 Newark av
Wissner Frank 673 Bloomfield av
ZEIM ERNEST, 5 Watsessing av—See p 31

POLES.

NOYES W. H., 160 1st, Newark—See p 20

PRINTERS (BOOK AND JOB).

Bloomfield Citizen 31 Broad
National Label Press inc (labels) 46 Myrtle
Schloss Abe 437 Bloomfield av
Williams Clarence L (job) 324 Franklin

Mastmann FLORIST. 438 BLOOMFIELD AVENUE, MONTCLAIR
Phone 256-W.

Pianos TO RENT. FOR SALE. Pianos TUNED AND REPAIRED. Bush's 501 Bloomfield Ave. Phone 512-L.

REAL ESTATE AGENTS.

Ashley Hubert J 161 Ashland av
Baxter Thomas B 273 Glenwood av
Connolly H S & Co 276 Glenwood av
Dodd Henry P 205 Walnut
EDGERLEY & GILSON, 7 Watsessing av—See p 16
Franklin Hill Co 125 Willard
Martin Charles W 43 Broad
Newman Edward E 11 Baldwin
Quinn Peter J 24 Broad
RUSSELL ARTHUR, 48 Washington
RUSSELL NATHAN, 48 Washington—See front cover
SCHUYLER RICHARD K., 579 Bloomfield av—See front cover
STEVENSON WILLIAM H., 561 Bloomfield av—See p 34

RESTAURANTS.

Amend Thomas (lunch wagon) 583 Bloomfield av
Andersen Christian (lunch wagon) 57 Watsessing av
Eccles Wilson J 5 Watsessing av
Faggins James A Depot sq opp D L & W R R
HAHNE & CO., 625 Broad, Newark—See p 18
Heinz Nicholas F 290 Glenwood av
Lorenson Joseph (lunch wagon) 59 Bloomfield av
Loving Calvin 281 Greenwood av

ROAD BUILDERS.

BAIGRIE E. G. & CO., 58 Cambridge, East Orange—See p 17

ROOFERS.

ACKERMAN EDGAR D., 318 Glenwood av—See p 29
COGAN THOMAS F. (metal), 577 Bloomfield av
DALY THOMAS F., 36 Willet—See p 29
Harkin D F (slate) 19 Broad
Morsh Ernest A (metal) 672 Bloomfield av
ZEIM ERNEST, 5 Watsessing av—See p 31

RUBBER GOODS MFRS.

Combination Rubber Mfg Co (hose and belting) Franklin av n Bay av

SAFE DEPOSIT VAULTS.

BLOOMFIELD NATIONAL BANK, Broad c Bloomfield av—See top lines

E. J. GUSTAFSON. MAKER OF MEN'S CLOTHES. 26 CHURCH ST., MONTCLAIR.

BANK OF MONTCLAIR. Foreign Exchange, Letters of Credit and Travelers' Cheques for sale at current rates.

SAFETY PIN MFRS.

Consolidated Safety Pin Co 46 Farrand

SALOONS.

Ashworth John 92 Orange
Beldon James C 15 Broad
Brady J Gilbert 542 Bloomfield av
Dorting Oscar 10 Orange
Hallinan Bros 382 Broad
Johnson Alfred 20 Orange
Johnson William 305 Glenwood av
Kobff John 296 Greenwood av
Leuthauser Arthur 699 Bloomfield av
Lewandoski Zigmund 364 Broad
Longinotto Bros 425 Bloomfield av
Narucki Frank 18 John
McCann Henry D 554 Bloomfield av
McCarthy John 3 Orange
Metz Elizabeth Mrs 446 Bloomfield av
Parting William 16 Prospect
Raaflauf Ernest Bloomfield av c Washington
Snyder Morris 289 Glenwood av
Triber Henry A 183 Bloomfield av

SCAVENGER.

Berry George L 98 Washington

SCHOOL.

German Theological School of Newark 55 Broad

SCREW CLAMP MFRS.

Taylor James L Mfg Co Glenwood av n D L & W R R

SILK MFRS.

Ampere Silk Works 81 Orange

SILVER AND SILVER PLATED WARE.

WISS J. & SONS, 683 Broad, Newark—See p 16

SPORTING GOODS MFRS.

Spear & Co (turf goods) 120 Liberty

STAIR BUILDERS.

Lobel William J 99 Berkeley av
SWAINSON GEORGE M., 226 Berkeley av—See p 35
WARD EDWIN, 684 Bloomfield av—See p 11

ESSEX TITLE GUARANTY & TRUST CO. Invests money in high class first mortgages on Montclair Real Estate without expense to the lender. Title fully guaranteed.

THOMAS WOOD, FLAGGING AND CURBING
LABLE STREET, OPPOSITE ERIE DEPOT LAID AND SET.

STATIONERS.

Bradley Charles 3 Watsessing av
Dancer Thomas L 306 Glenwood av
Garlock & Mishell 328 Glenwood av

STEAM AND HOT WATER HEATING.

ACKERMAN EDGAR D., 316 Glenwood av—See p 29
Arthur & Stanford 547 Bloomfield av
COGAN THOMAS F., 577 Bloomfield av
DALY THOMAS F., 36 Willet—See p 29
MADDOX BROS., 416 Bloomfield av—See p 30
Wissner Frank 673 Bloomfield av
ZEIM ERNEST, 5 Watsessing av—See p 31

STEEL.

Essex Steel Works Spruce n Beach

STORE FIXTURES.

MESSER JOSEPH J., 463 Central av, Newark—See p 26

STOVES AND RANGES.

ACKERMAN EDGAR D., 316 Glenwood av—See p 29

TAILORS.

Abramowitch M 288 Glenwood av
Cordes Fred 19 Charles
Giger Paul 1 Orchard
Jaeger John 9 Hill
Kaufman Benjamin 295 Glenwood av
Koppel Philip W 30 Broad
Williams Bros 545 Bloomfield av

TALKING MACHINES AND SUPPLIES.

HAHNE & CO., 625 Broad, Newark—See p 18

TILING.

MESSER JOSEPH J., 463 Central av, Newark—See p 26
STANDARD MANTEL CO. THE, 219 Sussex av, Newark—See p 26

TIN AND SHEET IRON WORKERS.

Arthur & Stanford 547 Bloomfield av
COGAN THOMAS F., 577 Bloomfield av
DALY THOMAS F., 36 Willet—See p 29
ERNST AUGUST T., 37 Spring—See p 36

MONTCLAIR TRUST COMPANY GUARANTEES TITLES TO REAL ESTATE AT FIXED CHARGES.
Capital,$100,000. Earned Surplus, $100,000

Call up 1572 If you need good clean COAL. **JOHN BLONDEL & SON.** 98 Glenridge Ave., MONTCLAIR.

Morsh Ernest A 672 Bloomfield av
Schmidt Herman 21 Ward
Wissner Frank 693 Bloomfield av
ZEIM ERNEST, 5 Watsessing av—See p 31

TURF GOODS MFRS.

Spear & Co 120 Liberty

TYPEWRITING MACHINES AND SUPPLIES.

NEWARK TYPEWRITER EXCHANGE, 52 Academy, Newark—See p 36

UNDERTAKERS.

KEYLER CHARLES A., 558 Bloomfield av—See p 37
Keyler's John G Son 556 Bloomfield av
Quinn Peter J 24 Broad

UPHOLSTERERS.

Conklin Elmer L 128 Newark av
KEYLER CHARLES A., 558 Bloomfield av—See p 37
LEHMAN AUGUSTUS F. W., 645 Bloomfield av—See opp inside back cover
PHELPS CHARLES N., 279 Glenwood av—See p 37

VETERINARY SURGEONS.

Artopolus Frank C 68 Spruce
BODENWIESER ELIAS (dentist), 50 Halsted, Kearny—See p 14
Harrison Wilfred F 329 Broad

WINDOW SHADES AND FIXTURES.

SCHULZ H. & SON CO., 869 Broad, Newark—See p 28

WIRE FENCING DEALERS.

Farrand Herbert C 130 Franklin
Owens Joseph M 56 New

WOVEN WALL FABRICS.

Wiggins' Henry B Sons Co Arlington av

Bloomfield Coal & Supply Co. Best Pittston Coal, clean dry and accurately weighed.

BLOOMFIELD TOWN GOVERNMENT.

Mayor, William P. Sutphen.
Clerk, William L. Johnson.
Collector, Frank Foster.
Treasurer, Harry L. Osborne.
Attorney, Charles F. Kocher.
Overseer of the Poor, Adam Lind.
Superintendent of Public Works, William R. Rawson.
Recorder, George W. Cadmus.
Town Physician, Frederick G. Shaul, M.D.
Surveyor, Ernest Baechlin

Town Council.

First Ward, Herbert C. Farrand, Charles J. Murray.
Second Ward, George Hummel, August Fredericks, Jr.
Third Ward, Charles W. Chabot, Frank N. Unangst.

Standing Committees.

Building, Hummel, Farrand and Chabot.
Fire, Fredericks, Murray and Unangst.
Finance, Farrand and Murray.
Law, Murray and Fredericks.
Lighting, Fredericks, Chabot and Hummel.
Poor, Unangst and Hummel.
Police, Farrand, Murray and Chabot.
Public Grounds, Unangst and Murray.
Roads, Murray, Hummel and Farrand.
Sewers, Chabot, Farrand and Unangst.
Scavenger Service, Farrand, Hummel and Shabot.
Sidewalks, Hummel, Chabot and Unangst.
Ordinance and Franchise, Chabot and Murray.
Water, Murray, Unangst and Fredericks.

Board of Assessors.

Chairman, Robert Rawson.
Clerk, William R. Raab, Andrew Allen.

Board of Health.

President, Dr. E. M. Ward.
Charles A. Keyler, James J. Thompson, Seymour P. Gilbert, William A. Ritscher, Jr.; Secretary and Registrar, William L. Johnson; Health and Sanitary Inspector, Dr. Joseph C. Saile.

POLICE DEPARTMENT.

Station, Congress corner Glenwood Avenue.

Police Committee, H. C. Farrand, Frederick Davis, Charles Chabot.

Chief, Lewis M. Collins.

Sergeant, John R. Bayliss.

Policemen, Thomas McKeon, Lawrence H. Shorter, Charles A. Durning, Thomas F. Moran, John S. Blum, John Marshall, Walter O'Neill, Joseph J. Huddy.

Special Police, Albert E. Drew, Arthur Charles, William Mertz.

FIRE DEPARTMENT.

Chief Engineer, Bernard F. Higgins.

Assistant Engineer, George E. Koeber.

Second Assistant Engineer, Arthur Leuthausser, Jr.

Third Assistant Engineer, George Westervelt.

Superintendent Fire Alarm Telegraph, New York and New Jersey Telephone Co.

Essex Hook and Ladder Co., No. 1—608 Bloomfield avenue. Foreman, Alexander Loefacker; Assistant Foreman, Francis Osmun.

Phoenix Hose Co., No. 1—608 Bloomfield avenue. Foreman, Myron Van Riper; Assistant Foreman, Robert Lambert.

Active Hose Co., No. 2—47 Orange street. Foreman, Howard Eveland; Assistant Foreman, Robert Foster.

Excelsior Hose Co., No. 3—379 Broad street. Foreman, August Spatz; Assistant Foreman, William C. Morris.

Montgomery Hose Co., No. 4—Berkeley avenue corner Jerome place. Foreman, Joseph Buck. Assistant Foreman, George French.

Firemen's Relief Association—President, W. L. Johnson; Secretary and Treasurer, T. Howell Johnson.

FIRE ALARM BOXES.

No.

14—Sprague Electric Works. (Special call.)

16—Empire Cream Separator Works. (Special call.)

18—Austin place and Fremont street.

19—Newark avenue and Harrison street.

22—Montgomery and John streets.

23—Park avenue and State street.

24—Franklin and Montgomery streets.

25—Park and Monroe places.

26—Liberty and Spruce streets.

27—Montgomery street and Williamson avenue.

28—Orchard street and G. L. R. R. Station.
29—Franklin street and Berkeley avenue.
35—Bloomfield avenue and Liberty street.
36—Washington and Glenwood avenues.
37—Bloomfield avenue and Orange street.
39—Bloomfield and Watsessing avenues.
42—Belleville avenue and Morton street.
43 Broad street and Bay avenue.
44—Franklin and Bay avenues.
45—Broad and James streets.
47—Broad and Maple streets.
48—Belleville avenue and Oak street.
49—Belleville and Williamson avenues.
62—Ella street and Delaware avenue.
63—Linden and Ashland avenues.
65—Wiggins Factory, Watsessing avenue.
66—Washington avenue and Thomas street.
67—Glenwood and Linden avenues.
68—Prospect and Willow streets.
69—Orange street and D., L. & W. Station.

PUBLIC SCHOOLS.

Board of Education—President, Thomas Oakes. Members, William R. Broughton, F. B. Stone, C. W. Martin, G. E. Bedell, W. A. Baldwin, Charles H. Madole, J. F. Vogelius and Samuel Ellor.

Secretary, William A. Baldwin.

Superintendent of Schools, George Morris.

Board of Examiners, Joseph M. Mann, A.B.; William R. Broughton, A.B.; George Morris, A.M.

Bloomfield High School—Broad street corner Belleville avenue. Miss Ella L. Draper, Vice Principal.

Berkeley Public School—Bloomfield avenue near Hill street. Miss Minenette Martin, Principal.

Brookside School—Essex avenue corner Baldwin street. L. Arvilla Martin, Principal.

Centre—Liberty near Park street. Elizabeth Otis, Principal.

Brookdale—Broad street. M. A. Gulick, Principal.

Silker Lake—Belmont avenue near Bloomfield avenue. P. J. Kennedy, Principal.

Fairview—Berkeley avenue corner Montgomery street. Ida E. Robinson, Principal.

Watsessing—Glenwood avenue corner Prospect street. Anna S. Agnew, Principal.

CHURCHES.

Brookdale Baptist Church—Pastor, Rev. J. Henry Brittain; Sunday School Superintendent, the Pastor.

First Baptist Church—1 Washington avenue. Pastor, Rev. Henry Sterling Potter; Clerk of Church, Franklin A. Stone; Sunday School Superintendent, Frank B. Stone; Primary Department Superintendent, Mrs. Martha Speer.

Union Colored Baptist Church—Meets at 31 Broad street. Pastor, Rev. A. W. Williams.

Christ Episcopal Church—Bloomfield avenue corner Park avenue. Rector, Rev. Edwin A. White; Secretary of Vestry, George W. Hulsart.

Ascension Chapel of Christ Church—In charge of Rev. Henry H. Scratchley.

Jewish Synagogue—27 Broad. President, Max Moses; Secretary, Hermon Kubie; Treasurer, Jacob Reichart.

St. John's German Evangelical Lutheran Church—Corner Liberty street and Austin place. Pastor, Rev. Frederick Noeldeke; Sunday School Superintendent, Harry Scherer; Janitor, Heinrich Tockel.

Park Methodist Episcopal Church—Broad corner Park street.—Pastor, Rev. Jesse L. Hurlbut, D.D.; Sunday School Superintendent, George E. Bedell; Sexton, J. B. Conklin.

Watsessing Methodist Episcopal Church—Lawrence corner Dodd street. Pastor, Rev. J. W. Ryder; Sunday School Superintendent, Samuel Ellor.

First Presbyterian Church—At the head of the Park. Pastor, Rev. George Louis Curtis; Sunday School Superintendent, Harris H. Uhler; Janitor, George Young.

German Presbyterian Church—Park avenue corner State street. Pastor, Rev. R. J. Buttinghausen.

Westminster Presbyterian Church—Franklin corner Fremont street. Pastor, Rev. William T. Wilcox; Sunday School Superintendent, Harry E. Richards; Primary Department Superintendent, Mrs. H. B. Sheldon; Janitor, A. L. E. Strassburger.

Reformed Church of Brookdale—Bellevue avenue. Pastor, Rev. William E. Bogardus; Clerk of Church, Thomas C. Van Reyper; Sunday School Superintendent, Eugene G. Day.

Church of the Sacred Heart (Roman Catholic)—Broad corner Liberty street. Pastor, Rev. J. M. Nardiello; Sexton, Thomas Moran.

St. Valentine Roman Catholic Church—Franklin avenue corner Plane street. Pastor, Rev. John Alexes Ivarnow.

Broughton Memorial Chapel—Bay avenue corner Myrtle avenue. Sunday School Superintendent, William A. Baldwin; Primary Department Superintendent, Miss Harriet Jones; Janitress, Mrs. Robert Williams.

Glenwood Avenue Mission—Services: Sunday School, 3.30 p. m.; Gospel Service, 8 p. m.

Montgomery Chapel—Montgomery street near Belleville line. Superintendent, Wilson S. Phraner. Sunday service 8 p. m.; Sunday School, 3 p. m.

Silver Lake Chapel—Franklin street corner Belmont avenue. Sabbath Services: Sunday School, 10 a. m. and 3 p. m.; preaching, 7.30 p. m.

SOCIETIES, ASSOCIATIONS, ETC.

Ancient Order of Hibernians, Division No. 2—Meets third Monday of each month at 681 Bloomfield avenue. President, Michael Webb; Secretary, George Concannon; Treasurer, James Carroll.

Benevolent and Protective Order of Elks, Bloomfield Lodge, No. 788—Meets in Central Hall first and third Thursdays of each month. Exalted Ruler, Edward A. Gruber; Secretary, William A. Idle; Treasurer, George Humel.

Bloomfield Building and Loan Association—43 Broad. Organized and incorporated January, 1886. Meets second Monday of each month. President, Nathaniel H. Dodd; Secretary, Guy T. Whitney; Treasurer, Charles W. Martin.

Bloomfield Catholic Lyceum—Meets first Monday of each month at Lyceum Hall. President, Edward A. Gruber; Secretary, Harold A. Carroll; Treasurer, Rev. Thomas A. Walsh.

Brotherhood of America, Northern Light Circle, No. 19—Meets second and fourth Thursdays of each month at Central Hall. C. W., D. C. Stockton; Scroll Keeper, John Baron.

Catholic Benevolent Legion, Bloomfield Council, No. 78—Meets second and fourth Tuesdays of each month at 683 Bloomfield avenue. President, Matthew McNally; Secretary, Edward J. Moran.

Catholic Lyceum—583 Bloomfield av. President, Edward A. Gruber; Secretary, Harry A. Carroll.

Daughters of Liberty, General Grant Council, No. 116—Meets first and third Wednesdays of each month at 50 Washington street. Councillor, Mrs. Sophia Marshall; Secretary, William Haight; Treasurer, Mrs. Emma Brown.

Essex County Building and Loan Association of Bloomfield—Organized 1885. Meets third Tuesday of each month at 36 Broad street. President, George Peterson; Secretary, John M. Hague; Treasurer, Charles L. Seibert.

Essex County Mutual Insurance Company—7 Broad. Chartered 1844. Annual meeting of members for election of Directors second Monday in January, 1 Broad. President, John M. Van Winkle; Secretary and Treasurer, Joseph H. Dodd.

Firemen's Relief Association—President, William L. Johnson; Secretary, Augustus Olson; Treasurer, T. Howell Johnson.

F. & A. M., Bloomfield Lodge, No. 40—Regular Communications first and third Wednesdays at Masonic Hall, 313 Glenwood avenue. W. M., Henry Parkhill; Treasurer, A. P. Gattiker; Secretary, George W. Cadmus.

Grocery Clerks' International Protective Association—Meets in Central Hall last Monday in each month. President. Edward J. Malone; Secretary, John H. Miller.

Improved Order of Heptasophs, Bloomfield Conclave, No. 268—Meets first and third Fridays of each month in Upper Central Hall. Archon, John N. Delhagen; Secretary, Leonard C. Haskell; Treasurer, George W. Heath.

Independent Order of Foresters, Court Bloomfield Centre—Meets second and fourth Thursdays of each month at Central Hall, 50 Washington street. C. R., Christian Buck; Secretary, Charles H. Philbrick; Treasurer, Louis W. Ehlers.

Independent Order of Foresters, Court Eagle Rock—Meets second and fourth Wednesdays of each month at 50 Washington street. C. R., Charles H. Mertz; Secretary, John J. Morrison.

Independent Order of Odd Fellows, Olive Branch Lodge, No. 51—Meets every Monday at Central Hall, Bloomfield Centre. N. G., Raymond Gray; Secretary, William Haight; Treasurer, Charles S. Douglass.

Jr. O. U. A. M., James T. Boyd Council, No. 244—Meets every Thursday at 308 Glenwood avenue. Councilor, George B. Rumph; Recording Secretary, Henry A. Lane; Treasurer, Frank P. Cadmus.

Knights of Columbus, Bloomfield Council—Meets second and fourth Mondays of each month at 681 Bloomfield avenue. G. K., Edward J. Moran; Recorder, John B. Glennon; Treasurer, Thomas J. Feeney.

Knights of Honor, Excelsior Lodge, No. 2,342—Dictator, William J. Bailey; Reporter, J. F. Berstecher; Financial Reporter, George M. Cadmus; Treasurer, William Baldwin; Chaplain, John V. Smith.

Knights of the Maccabees, Washington Tent, No. 4—Meets first and third Tuesdays of each month Commander, Henry Eckert; Record and Finance Keeper, Peter H. Springfield.

Knights of Pythias, Eureka Lodge, No. 46—Meets every Tuesday at 50 Washington street. C. C., Charles F. Vogelius; M. of F., Victor E. Weden; K. of R. and S., Joseph A. Weden; M. of E., Frank L. Baker.

K. U. V., Freundschaft Bund, 295 Glenwood avenue—President, Henry Meuser; Secretary, George S. Fornoff; Treasurer, John Meuser.

Loyal Association, American Council, No. 53—Meets second and fourth Fridays of each month in Central Hall. Councilor, Charles L. Taylor; Recorder, Dr. S. C. Hamilton; Collector, George M. Wood.

Modern Woodmen of America, Bloomfield Camp, No. 10,262—Meets second and fourth Fridays of each month in Upper Central Hall, Bloomfield Centre. Consul, B. A. Ham; Clerk, Guy T. Whitney; Banker, W. E. Burdett.

National Association of Letter Carriers, Bloomfield Branch, No. 336—Meets second Tuesday of each month at Post Office. President, William H. Hall; Secretary and Treasurer, George S. Fornoff.

Royal Arcanum, Bloomfield Council, No. 960—Organized 1886. Meets first and third Fridays of each month in Central Hall. Regent, Charles L. Taylor; Secretary, Clifford Wray; Treasurer, Frank H. Baker.

Second Ward Republican Club, 347 Broad street—President, John Hummel; Secretary, John Rees; Treasurer, George Hummel.

Women's Club of Westminster Presbyterian Church—Meets in Jarvie Memorial Library Building, Fremont street corner Austin place. President, Miss Margaret S. Jarvie; Secretary, Miss Janet F. Melvain; Treasurer, Mrs. Silas P. Cumming; Physical Culture Instructor, Miss Krause.

Women's Christian Temperance Union, 23 Washington street—Regular meetings first and third Tuesdays of each month. President, Mrs. J. L. Taylor; Recording Secretary, Mrs. A. B. Gray; Corresponding Secretary, Mrs. John B. Dunbar; Treasurer, Mrs. F. C. Van Wagoner.

CEMETERIES.

Bloomfield Cemetery Company—Organized 1853. Belleville avenue near Broad street. President, Edward G. Ward; Secretary and Treasurer, Henry P. Dodd.

Glen Ridge Cemetery Association—President, George H. Witte; Secretary and Manager, Jesse C. Green; Treasurer, George F. Sturken.

G. A. R.

William S. Pierson, Post No. 58—Meets second Wednesday of each month at 58 Washington street. Commander, J. Fletcher Smith; S. V. C., James B. Drew; J. V. C., George S. Sammis; Adjutant, George M. Cadmus.

William S. Pierson Woman's Relief Corp—Meets second Thursday of each month at Times Hall, Montclair. President, Mrs. James S. Bancroft; S. V. P., Mrs Catherine Daria; J. V. P., Mrs. Harriett Baldwin; Secretary, Mrs. Susan Russell; Treasurer, Miss Sarah J. Bancroft.

LIBRARIES.

Jarvie Memorial Library—Fremont street corner Austin place. Founded 1902. A subscription library with free reading and reference rooms. Open afternoon and evening daily, except Sundays. Librarian, Mrs. Metta R. Ludey; Committee, Chairman, Dr. H. E. Richards; Treasurer, John Newton; G. L. Strout, James N. Jarvie.

The Watsessing Free Public Library—Dodd opposite Lawrence street. President, Charles H. Halfpenny; Vice President, Alfred H. Edgerly; Treasurer, Isaac Derby; Secretary, Henry Graff; Trustees, William Ellor, Walter Ellor, George H. Dawkins; Librarian, Edward M. Bailey.

BOARD OF TRADE.

Bloomfield Board of Trade—36 Broad street. President, William Biggart; Secretary, J. A. Glennon.

GERMAN THEOLOGICAL SCHOOL.

President, David R. Frazer, D.D.; Vice President,, Rev. Elijah R. Craven, D.D. LL. D.; Secretary, Rev. Julius H. Wolff; Treasurer, Philip N. Jackson.

FACULTY.

Rev. Henry J. Weber, Ph.D., Professor of Theology and Church History, Chairman of Faculty; Rev. Carl T. Hock, Ph.D., Professor of Classics and Hebrew, Secretary of Faculty; Rev. Arnold W. Fismer, Ph.D., Professor of New Testament Exegesis and Ethics; Rev. John Dikovics, Instructor in Hungarian Literature and Biblical History; Rev. William Berger, Instructor in Mathematics; Rev. H. J. Wahl, Tutor in German; Rev. F. Tomic, Tutor in Italian; Rev. Rollin A. Sawyer, D.D., Lecturer in English; Rev. Julius H. Wolff, Lecturer on Church Polity; Rev. T. D. Malan, D.D., Lecturer in Italian, Homiletics and Pastoral Theology; Rev. William Reed, D.D., Lecturer in English.

JOB HAINES' HOME FOR AGED PEOPLE.

Watsessing Corner Bloomfield Avenue.

President, David R. Frazer, D.D.; Vice President, Rev. Davis W. Lusk, D.D.; Secretary, Caleb L. Woodruff; Treasurer, Fred Frelinghuysen; Trustees, George B. Callen, Rev. David R. Frazer, Rev. Davis W. Lusk, Fred Frelinghuysen, Caleb L. Woodruff, Louis LeLong, Fred M. Lyon, Charles G. Titsworth, William Fairlie, James S. Higbie, Archibald Woodruff.

BLOOMFIELD POST OFFICE.

Postmaster, George W. Heath.

Assistant, Walter L. Tower.

Clerks, S. G. Hayter, George A. Ellor, William Dawkins, W. W. Peterkin.

Carriers, Samuel L. Richardson, Frank L. Baker, William H. Hall, W. Wallace Cadmus, Frank P. Cadmus, George S. Fornoff, Oliver W. Gourley, George E. Baldwin, Harry A. Lane.

Substitute Carrier, Alfred Tate.

Station No. 1, 3 Watsessing avenue, clerk in charge, Charles Bradley.

Rural Delivery from Bloomfield Post Office 8 a. m.

R. F. D., No. 1, Charles H. Ashley; Substitute, Charles E. Ashley.

ARRIVAL AND DEPARTURE OF MAILS.

Outgoing Mails.

Mails closed for Montclair, 7.40 a. m.; all points, 8.00 a. m.; Glen Ridge (direct), 8.00 a. m.; Brookdale, 9.30 a. m.; all points, 11.20 a. m.; Newark, South and West, 12.30 a. m.; New York, Foreign, Eastern, Michigan, 1.30 p. m.; Montclair (direct), 2.40 p. m.; all points, 3.15, 6.30 and 9.30 p. m.

Registered Mails close at 7.45 and 11.00 a. m.; 12.00, 3.00 and 6.00 p. m.

Mails Arrive from all points 8.00 a. m.; Brookdale, 9.30 a. m.; Newark, South and West, 10.15 a. m.; New York, Eastern, Foreign and Michigan, 11.45 a. m.; all points, 1.30 p. m.; Newark, South and West, 3.00 p. m.; New York, Eastern, Foreign and Michigan, 3.45 p. m.; Montclair and Glen Ridge (direct), 3.45 p. m.; New York, Eastern, Foreign and Michigan, 5.10 p. m.; Newark, South and West, 5.30 p. m.; Montclair (direct), 5.45 p. m.

Registered Mails arrive at 8.00, 10.15 a. m.; 1.30, 3.00 and 5.30 p. m.

Office open for business from 6.30 a. m. to 7.00 p. m. daily.

Mail deposited in the four boxes in the centre up to 9.00 p. m. dispatched same night.

Office open on holidays to 10.30 a. m.

Money Order Department open daily from 8 a. m. to 6 p. m. except holidays.

COMMISSIONERS OF DEEDS.

James Albinson, Charles S. Andrew, Thomas Baxter, J. Frederic Berstecher, Jr., George M. Cadmus, C. M. Dodd, Seymour P. Gilbert, Thomas E. Hayes, Harry H. Johnson, Hugh D. King, Bernard P. Higgins, William Douglas Moore, Michael Padule, Peter J. Quinn, Richard K. Schuyler, George Halsey Sturges, Henry White.

JUSTICES OF THE PEACE.

George M. Cadmus, Oscar Cadmus, Thomas E. Hayes.

NOTARIES PUBLIC.

Edward Merrill Bailey, Thomas Baxter, Fred H. Carl, Helen L. Cowdrey, Frank B. Dailey, Howard B. Fairbanks, John M. Hague, Thomas E. Hayes, William L. Johnson, John D. Kline, Peter J. Quinn, Arthur Russell, Nathan Russell, Charles E. Schon, Richard K. Schuyler, John H. Sulzberger.

THE PRICE & LEE CO.

PUBLISHERS OF DIRECTORIES
OF OVER FIFTY CITIES AND TOWNS

CALDWELL STREETS AND AVENUES

ACADEMY, from Bloomfield av to Prospect
ARLINGTON AV., from Bloomfield av to Crane
BIG PIECE RD., from Horseneck rd to Fairfield av
BLOOMFIELD AV., from Verona line to River av to county line
BROOKSIDE AV., from Bloomfield av to Westville av and Lane av
CAMPBELL AV., from Bloomfield av to Little Falls rd
CENTRAL AV., from Bloomfield av to Greenbrook av
CLEVELAND, north from Bloomfield av to Little Falls road
CLINTON AV., from Bloomfield av to Little Falls rd
CRANE, from Arlington av to Forest av
CROSS, from Central av to Mountain av
ELIZABETH PL., from Bloomfield av to Westville av
FAIRFIELD AV., from Bloomfield av to Clinton av
FOREST AV., from Bloomfield av to beyond Hatfield
GOULD PL., from Bloomfield av to Brookside av
GRANDVIEW AV., from Greenbrook av to Singac line
GREENBROOK AV., from Fairfield av to Mountain av
HANFORD PL., from Bloomfield av to Whitfield
HARRISON AV., from Westville av to Roseland line
HATFIELD, from Forest av to Mountain av
HENNION AV., from Horseneck rd to Big Piece rd
HILL from Roseland av to Mill
HILLSIDE AV., from Crane northerly
HORSENECK RD., from Clinton av to Horseneck
KIRKWOOD PL., from Personette to Forest av
KUSSMAUL RD., from Greenbrook av to county line
LANE AV., from Bloomfield av to Brookside av
LINDSLEY AV., from Cedar Grove to Mountain av
LINWOOD TER., from Old rd to Hatfield
LITTLE FALLS RD., from Fairfield av to county line
MILL RD., from Roseland av to Brookside av
MOUNTAIN AV., from Old road to Lindsey av
MYRTLE AV., from Park av to Smull av
NEW, from Clinton av to Two Bridges
OAK GROVE RD., from Central av north
OLD ROAD, from Bloomeld av near Penitentiary to Bloomfield av near Arlington av
PARK AV., from Central av northerly
PASSAIC AV., from Livingston line to Bloomfield av
PEER LANE, from Greenbrook av to Passaic river
PERSONETTE, from Bloomfield av to Kirkwood pl
PROSPECT AV., from Bloomfield av to Westville av
PLYMOUTH, from Clinton av to Horseneck rd
ROSELAND AV., from Bloomfield av to Livingston line
RYERSON AV., from Bloomfield av to Livingston line
SANDY RD., from Two Bridges rd to Big Piece rd
SCHOOLHOUSE RD., from Mountain av to Central av
SMULL AV., from Bloomfield av northerly
STAGER LANE, from Forest av to Mountain av
THOMAS, from Academy to Westville av
TWO BRIDGES RD., from Clinton av to Two Bridges
VAN DUYNE AV., from Clinton av to Bloomfield av
WASHBURN PL., from Bloomfield av to Westville av
WESTVILLE AV., from junction Roseland av and Bloomfield av to Westville
WHITFIELD from Campbell av to Hanford pl

MOONEY & HENING. REAL ESTATE, INSURANCE.
26 Spring St., opp. D., L. & W. Depot, Montclair

CALDWELL DIRECTORY

1908

ABBREVIATIONS

ab—above
av—avenue
adv—advertisement
agt—agent
asst—assistant
av—avenue
bdg—building
bds—boards
bet—between
bkkpr—bookkeeper
blksmith—blacksmith
B of H—Board of Health
c—corner
carp—carpenter
com trav—commercial traveler
confec—confectionery
clk—clerk
condr—conductor
do—ditto
dlr—dealer
E—East
elect—electrician
emp—employed
far—farmer
h—house
hokpr—housekeeper
lab—laborer
mach—machinist
mech—mechanic
mfg—manufacturing
mfr—manufacturer
mgr—manager
mkr—maker
n—near
N—North
N Y—New York
opp—opposite
pl—place
pres—president
prin—principal
P S Corp—Public Service Corporation
r—rear
rd—road
rem—removed
res—residence
rms—rooms
R R—railroad
S—South
sec—secretary
steno—stenographer
supt—superintendent
tel operator—telegraph operator
ter—terrace
treas—treasurer
W—West
wid—widow

ACADEMY MT ST DOMINIC off Bloomfield av n Erie R R station
Adams Joseph A h Central av bey Campbell av
Alberts Theodore M turner h Central av n Greenbrook av
Allen Metta Miss teacher bds Hanford pl n Bloomfield av
Allison Charles H solicitor bds Forest av
Edith A wid Howard h Forest av
Howard artist N Y bds Forest av
Anderson Annie Miss bds Hillside av bey Hatfield

Massmann FLORIST. 438 BLOOMFIELD AVENUE, MONTCLAIR
Phone 256-W.

Pianos TO RENT. FOR SALE. Pianos TUNED AND REPAIRED. Bush's 501 Bloomfield Ave. Phone 512-L.

APPLE

Apple Charles engineer h Hennion av
Ashenfelder Philip livery stable Bloomfield av opp Gould pl h do
Ashrowitz Solomon rem to Pine Brook
Aubry Eliza rem to Montclair
William A far h Bloomfield av n Lane av
Ayres James N mason h Roseland av

BABCOCK WINFIELD truckman Central av n Bloomfield av h do
Bach Frank far h Clinton av n Horseneck rd
Ralph carp h Mountain av
Bache Charles far h Mountain rd n Stager lane
Backer William far h Big Piece rd
Backus Harry F milk dlr h Bloomfield av n Fairfield av
Henry F far h Bloomfield av n Fairfield av
Badgley John W clk bds Roseland av
Bahre Henry porter Caldwell House bds do
Baker Chris far h Hennion av
Melvin H mason h Arlington av n Bloomfield av
Baldwin Charles O milk dlr bds Mountain av
Daniel W painter h Park av n Central av
Edward H far h Mountain av
Frank far h Fairfield av
Frank H carp h Mountain av
Fred L far h Mountain av
George clk h Plymouth
George N clk h Gould pl n Westville av
Hettie wid Frank bds Brookside av n Bloomfield av
Isaac E mfr stained glass Whitfield n Hanford pl h do
James tobacco stripper bds Westville av n Lane av
John jeweler h Westville av
John B musician h Mountain av n Lindsley av
Louis E condr P S Corp h Cleveland n Bloomfield av
Mary wid Oliver C h Westville av n Lane av
Raymond L student bds Mountain av
Samuel rem to California
Theodore H h Gould pl
Ball Charles L janitor h Gould pl
Sarah wid G D h Gould pl
Barden John mason bds Cleveland n Whitfield
Barber John truckman Old rd h do
Barcalow David A h Campbell av
Barkins Abraham far h Horseneck rd n Clinton av
Richard far h Horseneck rd n Clinton av

E. J. GUSTAFSON. MAKER OF MEN'S CLOTHES. 26 CHURCH ST., MONTCLAIR.

BANK OF MONTCLAIR. Foreign Exchange, Letters of Credit and Travelers' Cheques for sale at current rates.

BARNES

Barnes Ella N wid George h Campbell av
George W emp Lane & Lockward Co h Campbell av
Barnholt John carp bds Campbell av
Bartlett Herbert F J architect h Westville av n Elizabeth pl
Bastianelli Kate Mrs h Arlington av n Hatfield
Bault Elmer E painter h Bloomfield av n Ryerson av
Beach Cecilia wid Joseph h Washburn pl n Westville av
Cyrus C far h Smull av n Myrtle av
Erastus W far h Central av
Jeard A carp h Park av n Central av
Joseph E carp Small n Bloomfield av h do
Watson C far h Central av
Beam Annie wid Adam h Hillside av n Hatfield
Charles painter h Mountain av
Frederick elect bds Hillside av n Hatfield
Percy emp S J Spear h Hillside av
Percy bds Hillside av n Hatfield
William h Hatfield
Beattie George G h Elizabeth pl n Bloomfield av
Beck Oscar meat market Bloomfield av n Central av h Whitfield n Hanford pl
Bedihs Joseph lab bds Brookside av c Gould pl
Beger Horace (Braidwood & Beger) Bloomfield av n depot res inq do
Begolley John rem to Roseland
Belzaner Frederick far h Big Piece rd n Horseneck rd
Benedict John gardener h Greenbrook av n Mountain av
Benham Hubert M (J M Mead & Co) h Crane n Hillside av
Berger August barber Bloomfield av n Central av h do
Jacob real estate h Clinton av n borough line
Berry Arthur emp S J Spear h Roseland av C
Best George E h Bloomfield av n Fairfield av
James crackers N Y h Lane av n Bloomfield av
Robert bds Lane av
Walter M h Lane av
Bethell Robert C h Washburn pl n Bloomfield av
Biggs John cigarmkr h Bloomfield av
Thomas W brushmkr h Forest av
Birdsall Frank B head waiter Monomonock Inn bds do
Bishoff Fred coachman h Campbell av
Blauvelt Josiah milk dlr Bloomfield av n Fairfield av h do
Peter h Fairfield av n Bloomfield av
Block Ottomar clk N Y h Arlington av n Crane
Bogert Ernest W designer h Little Falls rd

ESSEX TITLE GUARANTY & TRUST CO. Invests money in high class first mortgages on Montclair Real Estate without expense to the lender. Title fully guaranteed.

THOMAS WOOD, FLAGGING AND CURBING
LABLE STREET, OPPOSITE ERIE DEPOT LAID AND SET.

BOGERT

George A engraver h Hanford pl n Bloomfield av
J Augustus engraver bds Hanford pl n Bloomfield av
Bohen Jacob lab h Lane av
Bond Edwid E physician Roseland av h do
Harrison H far h Brookside av n Westville av
John peddler h Lane av n Bloomfield av
Mary E wid Riley W h Arlington av n Hatfield
Samuel B mason Personette n Bloomfield av h do
William H carp h Roseland av n Bloomfield av
Borben Fred mason h Cleveland
John contractor h Old rd
Borniski Manish lab bds Brookside av
Botcher Albert emp W M Gould Mountain av bey Hatfield h r do
Boulton Charles F h Roseland av n Bloomfield av
Bourquin George E h Central av
Bowers Harry bds Brookside av
James J mfr N Y h Brookside av
Bowman Alfred L student bds Bloomfield av opp Smull av
John B cigarmkr h Brookside av n Bloomfield av
John E painter h Bloomfield av n Cleveland
Samuel H bkkpr h Bloomfield av opp Smull av
Sylvanus far h Big Piece rd n Clinton av
Boyd Dick C artist h Fairfield av
Bozzay Emerick lab bds Lane av
Nicholas bds Lane av
Brady John A prop Caldwell House Bloomfield av h do
John F carp bds Clinton av n borough line
Joseph (Chapin & Brady) Bloomfield av n Smull av h Forest av n Kirkwood pl
Braidwood George W (Braidwood & Beger) Bloomfield av n depot h do
& Beger (George W Braidwood and Horace Beger) painters and decorators Bloomfield av n depot
Breen Esther wid Philip h Bloomfield av off Washburn pl
Brewer Albert carp h Grandview av n Greenbrook av
Britton Charles driver h Smull av
Gabriel C baker Bloomfield av opp Central av h Brookside av n Bloomfield av
Broschanski Oscar peddler h Big Piece rd
Brown Jenny M wid James L h Mountain av n Hatfield
Brugler Albert far h Westville av n Lane av
Budd I Halsey blksmith Bloomfield av opp Hanford pl bds Gould pl
Bunier John engineer Essex County Penitentiary Old rd h do

MONTCLAIR TRUST COMPANY Invites deposits from responsible individuals, firms and Corporations. Correspondence on the subject will receive careful attention.

Call up 1572 if you need good clean COAL. **JOHN BLONDEL & SON.** 98 Glenridge Ave., MONTCLAIR.

BURNETT

Burnett Arthur W clk N Y h Hanford pl n Whitfield av
George C bds Westville av n Elizabeth av
Burrell Aaron H h Roseland av
Burtis Caleb mason bds Central av n Park av
George A carp bds Park av n Central av
Bush Albert lab h Hennion av n Big Piece rd
Edward lab h Washburn pl
Edward P driver bds Washburn pl n Westville av
Frank E painter bds Little Falls rd n Two Bridges rd
Frederick S bds Central av
Henry M painter h Little Falls rd bey Two Bridges rd
John E chauffeur h Gould pl n Bloomfield av
Marcus L cigar store Bloomfield av n Central av h do
Mary wid Nelson h Clinton av
Norman D h Washburn pl n Westville av
Butler Arthur G publisher h Arlington av
Byrnes James P carp h Smull av n Bloomfield av

CABLE GARDRUS B cigarmkr h Arlington av
Cables William H emp G C Britton h Personette
Cadmus Charles rem to Newark
George far h Fairfield av
J Henderson truckman h Fairfield av n Bloomfield av
Phoebe wid Anthony h Central av bey Campbell av
Caldwell Artificial Stone Co mfrs cement building blocks Roseland av n Bloomfield av
Auto Station F A Leonard prop automobile repair and storage Bloomfield av opp Central av
Baptist Church Bloomfield av c Forest av
Borough Improvement Association Academy c Elizabeth pl
Borough Water Department Bloomfield av opp Hanford pl
Building and Loan Association Roseland av n Bloomfield av
First Presbyterian Church Bloomfield av c Westville av
High School Academy
House John A Brady prop Bloomfield av
M E Church Washburn pl n Bloomfield av
National Bank Bloomfield av
Post Office Bloomfield av opp Central av
Public Library High School bdg Academy

Bloomfield Coal & Supply Co. Best Pittston Coal, clean, dry and accurately weighed.

East Orange Lumber Co. Yard, Lawrence St. and Erie R R. near Watsessing Centre, East Orange, N. J. Tel. 1079-W Bloomfield,

CALDWELL

Station Erie R R Bloomfield av
Steam Laundry Westville av
Wagon Co Bloomfield av n Hanford pl

CALDWELL AND NEWARK EXPRESS, Frank A. Hohwald prop., Westville av—See p 19

Campbell Charles W emp Lane & Lockward Co bds Fairfield av n Bloomfield av
George W elect Bloomfield av n Cleveland h do
Richard C h Bloomfield av n Cleveland
William H lab h Fairfield av n Bloomfield av

Canfield Charles B insurance agt h Lane av n Bloomfield av
George M milk dlr Brookside av n Westville av h do
Henry B bds Washburn pl n Bloomfield av
Isaac N h Hanford pl
Lydia wid Samuel h Brookside av n Westville av
Milton H milk dlr Lane av n Westville av
Sarah E wid George bds Crane n Hillside av

Cantale Giuseppe grocer Roseland av h do

Captin Alice O wid Charles bds Hatfield n Mountain av
George L huckster bds Hatfield n Mountain av
Gilbert L bkkpr bds Hatfield n Mountain av
William E carp h Hatfield n Mountain av

Castano Edwin L clk N Y h Westville av n Gould pl

Caton Agnes M Miss teacher bds Central av n Campbell av
Frank blksmith h Central av n Campbell av
Stephen F cigarmkr h Lane av

Chamberlain Charles emp Slayback-Van Order Co h Kirkwood pl

Chapin Edward J (Chapin & Brady) Bloomfield av h Washburn pl
& Brady (Edward J Chapin and Joseph Brady) real estate and insurance agts Bloomfield av n Smull av

Chapman Thomas L bds Forest av n Bloomfield av
Thomas L Jr h Forest av n Bloomfield av

Chester Nelson B Rev pastor First Presbyterian Church h Bloomfield av c Arlington av

Chitterling Mary E wid Joseph S bds Roseland av n Bloomfield av

Churchill Lindley engineer Monomonock Inn bds do

Clark Almus P bicycle dlr Bloomfield av opp Hanford pl h Gould pl
Edwin H h Clinton av n Plymouth
George h Campbell av

A. F. OLSEN. Electrical Contractor. Lighting Equipments Installed. 118 ORANGE ST. Tel. 1031-L.

BANK OF MONTCLAIR. CAPITAL, $50,000. SURPLUS, $50 000. Banking by Mail. Mail Deposits promptly acknowledged.

CLARK

Marilo wid David h Fairfield av F
William L bds Gould pl n Bloomfield av
Clubb William h Hillside av n Hatfield
Coal Frederick mason bds Central av
Coats Viva Frances Mrs h Brookside av
Cobb Franklin A clk bds Mountain av n Old rd
John D carp h Mountain av n Old rd
Coby Clarence carp bds Campbell av
Wilbur carp bds Campbell av
Coddington Jacob H clk Monomonock Inn h Personette n Bloomfield av
Coder G August h Mountain av
Cole George D rem to California
Coleman Florence R Miss bds Bloomfield av n Campbell av
Collard Chester rem to Montclair
William H grocer Bloomfield av n Central h Washburn pl
Collerd Abram far h Plymouth av n Clinton av
Collins Frederick P broker h Mountain av
Condit Charles carp h Central av n Park av
Peter C carp h Crane n Forest av
Ruth Miss emp Caldwell Steam Laundry bds Park av n Central av
William H rem to Roseland
William H H carp Bloomfield av n Caldwell House h do
Conklin Charles condr P S Corp bds Campbell av
Charles N carp h Bloomfield av n Fairfield av
Edward shoemkr h Roseland av
Henry M rem to Budds Lake
John emp Lane & Lockward Co h Campbell av n Bloomfield av
Lorenzo D rem to Roseland
Roswell emp Lane & Lockward Co bds Campbell av n Bloomfield av
Conselyea Grant rem to Bloomfield
John E lab h Central av
Minard rem to Verona
Constant William S real estate N Y h Crane c Arlington av
COOK FREDERICK R. furniture dealer and undertaker Bloomfield av c Personette, h do.—See p 37
Cooper Anna Mrs dry goods and men's furnishings Bloomfield av c Hanford pl h do
Leon clk Bloomfield av c Hanford pl h do
Corbierre James K h Smull av n Bloomfield av

ESSEX TITLE GUARANTY & TRUST CO. Pays the Highest Rate on Certificate of D posit. 491 Bloomfield Av., Montclair

IRA M. TAYLOR & WATERHOUSE. ASK US ABOUT IT. MONTCLAIR.

THE BLOOMFIELD NATIONAL BANK, Bloomfield Center. Checking and Savings Accounts respectfully solicited.

CORBIERRE

Levan S bds Smull av n Bloomfield av
Corlozzo Antonio shoemkr Bloomfield av n Hanford pl h do
Cornell Peter C clk N Y h Personette n Bloomfield av
Viola H Miss asst postmaster bds Personette n Bloomfield av
Cortis Ernest W salesman h Arlington av n Crane
Coshner Charles asst engineer Essex County Penitentiary res Newark
Courter Aaron far h Little Falls rd F
Charles far h Passaic av n Westville av
Edward truckman Mountain av c Hatfield h do
Franklin P salesman h Gould pl n Westville av
Hiram A lab h Lane av
James H milk dlr Little Falls rd n Peer lane h do
James O carp h Personette
Louis far h Clinton av n Fairfield Church
Louis carp bds Brookside av n Bloomfield av
Melancthon H (M H Courter & Son) Bloomfield av c Smull av h Hanford pl
Melvin H (M H Courter & Son) Bloomfield av c Smull av h do
M H & Son (Melancthon H and Melvin H Courter) harness mkrs and dlrs Bloomfield av c Smull va
Sherman A carp Myrtle av h do
Cowar Peter rem to Roseland
Coyle John bds Hillside av bey Hatfield
Crane Annie M G Miss h Harrison av n Westville av
Caleb far h Westville av n Harrison av
Charles A clk N Y bds Arlington av n Crane
Cyrus B farmer h Passaic av n Westville av
Edward W bds Fairfield av n Bloomfield av
Euphemia wid N H h Washburn pl n Bloomfield av
George A mason h Campbell av
Joseph W far h Fairfield av n Bloomfield av
Josephine F wid Cyrus E h Bloomfield av n Lane av
Lewis M far h Passaic av n Westville av
Marcus S far h Passaic av n Westville av
Rachel A wid Duryea h Bloomfield av opp Pine Brook Hotel
Raymond clk bds Westville av n Harrison av
Zenas far h Westville av n Harrison av
Crater John P h Lane av n Bloomfield av
Crone S Louise wid Frederick W bds Gould pl
Cruden Ross B real estate h Mountain av bey Hatfield
Czermicki William lab h Clinton av n Pine Brook rd

MONTCLAIR TRUST COMPANY Issues Travelers' Checks and Letters of Credit payable in all parts of the World.

MOONEY & HENING. REAL ESTATE, INSURANCE.
26 Spring St., opp. D., L. & W. Depot, Montclair

DALRYMPLE

DALRYMPLE THOMAS coremkr bds Central av c Whitfield av
Daly Daniel B emp Lane & Lockward Co h Bloomfield av c Lane av
Davenport Melvin emp G C Britton h Whitfield opp Hanford pl
William C plumber h Washburn pl n Bloomfield av
Davis Frank mech h Forest av
Dawson Oliver B rem to Texas
Day Daisy Miss teacher bds Bloomfield av n Arlington av
Steven surveyor bds Hillside av bey Hatfield
Dean Charles L sawyer h Harrison av
DeBaum Amos far h Little Falls rd
Charles far h Two Bridges rd n Little Falls rd
Edward L carp h Westville av n Washburn pl
J William far h Fairfield av n Clinton av
DeCamp George E pres Caldwell National Bank res Roseland
Delavas Anthony lab h Personette n Kirkwood pl
DeMansbro John lab h Old rd
Demerest Lyman far h Two Bridges rd n Two Bridges
DeNellia Christ lab h Personette
Desch George jeweler Newark h Old rd
John warden Essex County Penitentiary h do
Susannah Mrs matron Essex County Penitentiary h do
Dey Cornelius far h Little Fallls rd n Fairfield av
Cornelius Jr emp Fairfield Dairy Co h Little Falls rd n Two Bridges rd
Samuel far h Little Falls rd opp Two Bridges rd
Dickmann Ernest far h Clinton av n Plymouth
Dillingham Edmund R h Crane opp Hillside av
Dobbins Charles W painter Mountain av n Old rd h do
J Harvey far bds Mountain av n Old rd
Dobbs John keeper Essex County Penitentiary res Newark
Doremus Goline J bds Little Falls rd bey Peer lane
Henry far bds Two Bridges rd n Little Falls rd
Warren far h Two Bridges rd n Little Falls rd
Dougherty Charles A far h Passaic av n Westville av
Doughty George E h Hillside av bey Hatfield
Downs George W salesman h Central av n Campbell av
Duffy Thomas far h Plymouth n Clinton av
Thomas engineer Erie R R h Crane opp Hillside av
Dunham William engineer bds Peer lane c Greenbrook av

Hastmann FLORIST. Decoration for Weddings. Phone 256-W.
438 BLOOMFIELD AVENUE, MONTCLAIR

Everything in Music at New York City Prices. Bush's. 501 Bloomfield Ave. Pianos. Sheet Music. Talking Machines.

DUNMORE

Dunmore Anna Miss teacher bds Little Falls rd
Duryea Rodman carp h Bloomfield av n Central av

EARLEY WILLIAM T h Hatfield c Lindwood ter
Ellis Albert engineer h Brookside av
Frank lab bds Brookside av
Elterich Charles W h Hillside av c Hatfield
Charles W Jr mach bds Hillside av c Hatfield
Elting Martha Miss bds Hanford pl n Bloomfield av
Eskie William W gardener bds Greenbrook av n Mountain av
ESPY JOHN, monuments 664 Bloomfield av, Montclair, h Westville av n Prospect av—See front cover
Essex County Penitentiary Old rd
Evans Anna Miss rem to Montclair
Isaac L vice pres Lane & Lockward Co h Washburn pl n Bloomfield av

FAIRFIELD DAIRY CO THE Fairfield av
Public School Clinton av n Pine Brook rd
Reformed Church Little Falls rd
Farrington Charles E nurse h Kirkwood pl c Forest av
Delbert G dentist Bloomfield av h Forest av n Kirkwood pl
Frederick J dentist Nutley bds Kirkwood pl c Forest av
Fautz August far h Central av
Fenster Harry J farmer h Peer lane c Greenbrook av
Ferguson William carp bds Park av n Central av
Fester Robert P clk h Myrtle av
Fichter Albert lab h Central av n Campbell av
Field George far h Bloomfield av bey Passaic av
Fischer Carl far bds Mountain av
Charles painter h Hennion av
Charles Mrs h Mountain av
George F blksmith bds Mountain av
Louis A carp bds Mountain av
Samuel H far bds Mountain av
William carp bds Mountain av
Fisher Adolph emp G C Britton bds Bloomfield av opp Central av
Flanagan Agnes wid John h Brookside av n Bloomfield av
Fleigh Henry far h Central av c Little Falls rd
Flood Mary wid John confec etc Bloomfield av c Campbell av h Campbell av

E. J. GUSTAFSON. MAKER OF MEN'S CLOTHES. 26 CHURCH ST., MONTCLAIR.

BANK OF MONTCLAIR. Interest Allowed on Deposits. Accounts of Individuals, Firms and Corporations solicited.

FLYNN

Flynn Phoebe wid William h Campbell av
Folley Samuel H carp h Cleveland n Bloomfield av
Foole Fritz far h Big Piece rd n Horseneck rd
Force Harry J restaurant Roseland av n Bloomfield av h do
Forden Charles wood turner bds Central av
Edward far bds Central av
Gottlieb far h Central av n Caldwell rd
Herman farm hand bds Central av
Martin poultry raiser Central av bds do
Fortune Joseph engineer h Hennion av
Foster Edward E far h Grandview av n Greenbrook av
Francisco Barney farmer h Grandview av n Greenbrook av
Charles W carp bds Roseland av n Bloomfield av
Clifford C far h Fairfield av n Bloomfield av
Frank far h Central av n Grenbrook av
Frank far h Grandview av n Greenbrook av
Frank J far h Mill
George far h Two Bridges rd n Little Falls rd
John H far h Fairfield av n Bloomfield av
Mary wid Henry bds Little Falls rd n Two Briages rd
Richard S (W H and R S Francisco) Clinton av n Bloomfield av h do
Stephen pres Fairfield Dairy Co h Fairfield av
Steven J G supt Fairfield Dairy Co Fairfield av bds Fairfield av n Little Falls rd
W H & R S (William H and Richard S Francisco) milk dlrs Clinton av n Bloomfield av
William H (W H & R S Francicco) Clinton av n Bloomfield av h do
Frank Charles baker h Bloomfield av opp Central av
Frazee Emma wid George W bds Cleveland n Whitfield
Fricken Martin h Brookside av n Bloomfield av

GAGLIANO GIUSEPPE mason h Bloomfield av n Hanford pl
Giuseppe shoemkr Bloomfield av h Roseland av
Gagnon Lorenzo lab bds Little Falls rd c Two Bridges rd
Gardner David M physician and prop Oakhill Sanitarium Ryerson av c Bloomfield av h do
Garrabrant Aaron cigarmkr h Bloomfield av n Lane av
Charles Mrs h Bloomfield av n Lane av
Gilbert carp h Clinton av n Plymouth
Henry cigarmkr h Fairfield av n Bloomfield av
Geer Nicholas emp T Peer bds Little Falls rd

ESSEX TITLE GUARANTY & TRUST CO. You can get from 4% upwards for money temporarily unemployed. 491 Bloomfield Av., Montclair

THOMAS WOOD, FLOUR, FEED, GRAIN, OATS AND CORN.
LABLE STREET, OPPOSITE ERIE DEPOT

Geiger Fred plumber bds Bloomfield av n Brookside av
Gilbert Margaret L wid Leslie h Little Falls rd bey Two Bridges rd
Gilmon Anna wid Charles h Kirkwood pl
Gladding Thomas S chemist N Y h Brookside av
Glazier Frank U clk N Y h Cleveland n Whitfield
Goeller Edwin W carp h Campbell av
William E clk bds Campbell av n Central av
Goldstein Nathan farmer h Peer lane n Greenbrook av
Goodwin Horace J h Lindwood ter
Gore Alexander painter Bloomfield av opp Roseland av h do
Gosman Bros (John W and William H Gosman) hardware and real estate Bloomfield av c Cleveland
John W (Gosman Bros) Bloomfield av c Cleveland h do
Robert bds Bloomfield av c Cleveland
William H (Gosmon Bros) Bloomfield av c Cleveland h Cleveland
Gottschalk Henry prop Pine Brook Hotel Bloomfield av n Pine Brook bridge h do
Gould A Seymour plumber bds Cleveland
Caleb H farmer h Cross n Mountain av
Charles B farmer h Central av n Greenbrook av
E Taylor clk h Bloomfield av n Brookside av
George M condr P S Corp bds Cleveland
Mahlon S carp h Brookside av n Westville av
Phoebe M wid William h Bloomfield av n Fairfield
Stephen J mason h Cleveland
Wilbur B carp Cleveland n Whitfield h do
William M dentist Newark h Mountain av bey Hatfield
Gray Theodore emp Lane & Lockward Co h Bloomfield av
William J h Campbell av
Green James h Central av n Campbell av
Vanderbilt h Arlington av c Hatfield
Griffith Laura wid William h Bloomfield av c Forest av
Grimshaw William E driver h Mountain av
Guckler Dora Mrs emp Roseland av bds do

HAGER EBERHARD foreman Caldwell Artificial Stone Co h Central av
Hamilton John carp h Roseland av
Handleman Abraham farmer h Horseneck rd

MONTCLAIR TRUST COMPANY Acts as Executor, Guardian, Administrator and Trustee. Responsible service at reasonable rates.

You judge correctly if, when wondering from whom to order your COAL, our name first suggests itself. JOHN BLONDEL & SON, 98 GLENRIDGE AVENUE, MONTCLAIR.

HARDY

Hardy Robert E h off Fairfield av
Harker Edith Miss teacher bds Hillside av bey Hatfield
Harkey John policeman h Westville av opp Elizabeth pl
Harland R S rem to Bloomfield
Harris Henrietta Miss bds Bloomfield av bey Passaic av
Harrison A Tuttle salesman bds Washburn pl n Bloomfield av
Caleb A milk dlr Fairfield av n Bloomfield av h do
Charles T h Cleveland n Whitfield
Elmer clk h Cleveland n Whitfield
Emily wid Rufus h Forest av
Henry S bds Harrison av n Westville av
J Henry lawyer Newark h Washburn pl n Bloomfield av
J Monrow milk dlr Fairfield av n Bloomfield av h do
Joel M farmer h Lane av n Bloomfield av
John W lab h Bloomfield av n Fairfield av
Kate wid Theodore rem to East Orange
Samuel D carp Cleveland h do
S Ezra foreman M S Crane h Hanford pl c Whitfield
William S far h Harrison av n Westville av
Hasler Herman clk h Forest av n Crane
William N druggist Bloomfield av h Hillside av
Hassler Bertha Miss h Kirkwood pl
Haug Andrew phonographs Newark bds Brookside av n Bloomfield av
Hawk Henry C engineer h Westville av n Washburn pl
Head William H h Bloomfield av
Heckel Benjamin far h Big Piece rd n Horseneck rd
Hedden Clarence E supervising prin Caldwell Schools h Crane n Forest av
Heichel Charles hatter bds Kirkwood pl
Frederick hatter h Westville av c Brookside av
Fredricka wid John A bds Kirkwood pl
Heisler Jay far h Peer lane
Heller Frederick L plumbing Bloomfield av c Cleveland h do
William C rem to Oberlin O
Henderson William mach h Old rd
Hendry Warren R salesman h Campbell av
Hennion Abbie J wid Daniel bds Cleveland n Whitfield
John H far h Campbell av
Marcus L far h Clinton av n borough line
Stewart carp h Cleveland
Hennonwirth Abraham far h Big Piece rd n Horseneck rd

Bloomfield Coal & Supply Co. Coal, Wood, Grain, Hay, etc. 324 GLENWOOD AVE., BLOOMFIELD.

East Orange Lumber Co. Yard, Lawrence St. and Erie R. R. near Watsessing Centre, East Orange, N. J. Tel. 1079-W Bloomfield,

HERSLOFF

Hersloff Mils B broker h Central av n Greenbrook av
Hertz Joseph E h Bloomfield av n Campbell av
Hett Steven lab bds Brookside av c Gould pl
Hibbins Alfred far h Little Falls rd bey Peer lane
Hideg Alexander lab bds Lane av
Hill Adam S hostler h Bloomfield av n Cleveland
Alfred carp h Bloomfield av n Prospect
Hoage Benjamin painter h Gould pl
Cornelius A painter Gould pl h do
Gussie Miss nurse bds Gould pl
Moses A h Brookside av n Bloomfield av
Moses A Jr real estate bds Gould pl
Thomas cigarmkr bds Smull av n Myrtle av
Hogg William E carp h Bloomfield av opp Lane av
HOHWALD FRANK A. prop. Caldwell and Newark Express Westville av, h do.—See p 19
Preston clk bds Westville av n Gould pl
Holmes Birdsall C herdsman h Fairfield av
Holmgren Gustave h Mountain av n Cross
Holthusen Harmon far h New
Honders George h Brookside av c Gould pl
Hook Bernard far h Plymouth n Clinton av
Hopkins Edward carp h Big Piece rd
Hopping Luther salesman bds Washburn pl n Bloomfield av
Samuel H salesman h Cleveland
Hopwood Charles F salesman h Mountain av n Plymouth
Charles F Jr bds Mountain av n Hatfield
Ralph steno bds Mountain av n Hatfield
William M clk Orange bds Mountain av n Hatfield
Horvath Joseph lab bds Lane av
Howard Wilbur E clk h Mountain av bey Hatfield
William H bds Mountain av bey Hatfield
Howe Charles R emp Erie R R h Bloomfield av opp Roseland av
Emma L wid William H bds Bloomfield av opp Roseland av
Huff Frank C far h Little Falls rd bey Two Bridges rd
Huhsk Frank rem to Paterson
Hunter Charles W h Roseland av
Husk Frank far h Fairfield av c Hennion av
James H h Brookside av n Bloomfield av
Richard far h Horseneck rd n River av
Stephen far h Horseneck rd n Hennion av
Thomas S insurance insp h Brookside av n Bloomfield av

A. F. OLSEN. Electrical Contractor. Complete Plants Installed. 118 ORANGE ST. Tel. 1031-L.

Bank of Montclair. SAFE DEPOSIT VAULTS. Absolute Security. Fireproof Storage of Valuables at Reasonable Rates Boxes to Rent, $5 per annum and upwards.

HUSK

HUSK WILSON, livery stable Bloomfield av n Smull av, h do.—See p 22

Hutchison John W driver bds Roseland av

IMPROVEMENT ASSOCIATION HALL Academy c Elizabeth pl

Isherwood James keeper Essex Co Penitentiary res Newark

JACKSON EDWARD M sand dlr and news dlr Westville av h do

Jacobus Benjamin carp bds Westville av n Washburn pl
Charles A cigarmaker h Fairfield av n Bloomfield av
Charles D mason h Campbell av n Bloomfield av
Charles W carp bds Cleveland n Whitfield
Co (John I and James I Jacobus) furniture movers Gould pl n Bloomfield av
Ernest fireman Erie R R h Kirkwood pl
George B postmaster h Washburn pl n Bloomfield av
Henry mason Myrtle av h do
James I (Jacobus Co) Gould pl n Westville av bds do
James M cigar mfr Westville av n Lane av h do
John I signalman Erie R R and (Jacobus Co) Gould pl n Westville av h do
John R mason Fairfield av n Bloomfield av h do
John S h Hillside av bey Hatfield
Josephine wid Edward h Cleveland n Whitfield
Laselle E bkkpr N Y bds Gould pl n Bloomfield av
Margaret wid William rem to Newark
Sarah A Mrs bds Passaic av n Westville av
William carp h Horseneck rd
Wilson H emp Wells Fargo Express Co h Central av bey Campbell av

Jameson Hunter lawyer h Central av

Jastrom Frederick turner h Grandview av n Greenbrook av

Jennings Philip jeweler Bloomfield av n Roseland av h Eagle Rock av

John Michael lab bds Brookside av

Johnson Anson rem to Newark
Arthur mason h Mill
Gustav bds Westville av
John lab h Brookside av
Peter S far h Clinton av n borough line

ESSEX TITLE GUARANTY & TRUST CO. A Medium of Exchange between buyer and seller, borrower and lender, builder and contractor.

IRA M. TAYLOR & WATERHOUSE. We have what you want or can get it for you. MONTCLAIR.

THE BLOOMFIELD NATIONAL BANK, Bloomfield Center. { Commercial Department. Savings Department. Storage and Safe Deposit Vaults.

JOHNSON

William plumber bds Clinton av n borough line
Jones Agnes L Miss h Gould pl n Westville av
Alonzo keeper Essex County Penitentiary res Orange
Arthur emp Gosman Bros bds Bloomfield av n Cleveland
Edward R clk Gosman Bros h Bloomfield av n Cleveland
Joseph E far h Sandy rd
Joseph Oscar L Rev pastor Caldwell M E Church Washburn pl n Bloomfield av h n do
Judd Mary Miss teacher bds Hillside av bey Hatfield

KANE CHARLES blksmith Roseland av h Central av n Bloomfield av
John rem to Glen Ridge
Joseph h Hanford pl c Bloomfield av
Martin rem to Glen Ridge
Kanouse Harry horseshoer Bloomfield av n Fairfield av bds Big Piece rd
Theodore B blksmith h Big Piece rd n Fairfield av
Theodore B Jr mason h Washburn pl n Westville av
Karckie Paul far h Peer lane n Greenbrook av
Karlson John F emp Fairfield Dairy Co h Fairfield av
Kassoi George h Brookside av
Kaulaur John lab bds Brookside av
Michael lab h Brookside av
Kaur John brass roller h Central av n Campbell av
Kayhart Aaron D saloon Little Falls rd c Two Bridges rd bds do
Kearney William deputy warden Essex County Penitentiary h do
Kelley Charles D clk N Y h Myrtle av n Smull av
Kent Ann wid John J h Gould pl n Bloomfield av
Charles F hatter h Peer lane
Charles W cigar mfr Little Falls rd h do
Frank E butcher h Peer lane n Little Falls rd
Hamilton peddler h Central av n Bloomfield av
Hannah wid Levi bds Passaic av n Bloomfield av
John I far h Peer lane
Levi keeper Essex County Penitentiary h Washburn pl n Westville av
Sarah E wid Isaac h Peer lane F
Sarah M wid Aaron h Bloomfield av opp Van Duyne av
William E carp h Peer lane

MONTCLAIR TRUST COMPANY GUARANTEES TITLES TO REAL ESTATE AT FIXED CHARGES. Capital, $100,000. Earned Surplus, $100,000

MOONEY & HENING. REAL ESTATE, INSURANCE.
26 Spring St., opp. D., L. & W. Depot, Montclair

KIERSTEAD

Kierstead Frank mason h Westville av
Joseph bds Little Falls rd
Nora bkkper Fred L Heller bds Westville av
Kiesly Jacob coachman bds Campbell av
King Ambrose rem to Roseland
Kirby Francis A h Bloomfield av
Kirk Benjamin teamster h Central av n Campbell av
Benjamin R bds Central av n Campbell av
Kirrikity Steven lab bds Brookside av
Klinback Charles carp bds Clinton av
Kline Frederick bkkpr h Whitfield n Hanford pl
Klix Frederick artist h Central av
Klunbock Fred far h Mountain av n Lindsley av
Knowles Albert W h off Central av
Koehler Adelaide E wid Frank h Mountain av
Koehnlein Louis G tailor Bloomfield av c Hanford pl h do
Koenan Anthony far h Clinton av n Plymouth
Kowashi Michel lab bds Brookside av
Peter lab bds Brookside av
Kuczborski Koslanti shoemkr bds Bloomfield av n Hanford pl
Kunzelmann Louis keeper Essex County Penitentiary res Newark
Kussmaul Frederick far bds Greenbrook av n Mountain av
Louis far h Mountain av n Greenbrook av
William clk bds Greenbrook av n Mountain av
Kyte George C h Bloomfield av n Central av

LAINE EDMUND R physician Bloomfield av c Gould pl h do
Lane Henry mach h Fairfield av
Margaret wid Wallace h Central av n Bloomfield av
Susan wid Isaac h Whitfield opp Hanford pl
& Lockward Co The tobacconists and cigar mfrs Bloomfield av n Lane av
Lang George typewriter supplies N Y h Thomas n Academy
Langbeam Fred Mrs h Plymouth n Clinton av
Lanzer Jane Mrs h Bloomfield av n railroad
Larson August emp Lane n Westville av bds do
Lawrence emp M Campfield h Harrison av n Westville av
Lavery Michael lab bds Brookside av

Mastmann FLORIST. 438 BLOOMFIELD AVENUE, MONTCLAIR
PLANTING OF FERNERIES. Phone 256-W

ALL KINDS OF MUSIC FOR ENTERTAINMENTS, PARTIES, RECEPTIONS. **Bush's.** 501 Bloomfield Avenue.
MUSICAL GOODS.

LAWRENCE

Lawrence Frank blksmith h Peer lane n Roseland av
Joseph clk N Y bds Clinton av n Horseneck rd
Lea Reginald carp h Plymouth n Clinton av
Reginald N carp h Plymouth n Clinton av
Leaycraft Charles R exporter N Y h Westville av
Leonard Frank A plumber and prop Caldwell Auto Station Bloomfield av opp Central av h do
Joshua rem to Newark
Leskon Edwin S h Bloomfield av n Arlington av
Lewis Alfred emp Slayback-Van Order Co h Brookside av c Gould pl
Henry C emp J M Mead h Myrtle av
Irving R engineer N Y bds Myrtle av
John T bds Brookside av c Gould pl
Liddel Gerster Miss teacher bds Washburn pl n Bloomfield av
Lindsley Allan (Morris B Lindsley & Son) Bloomfield av opp Roseland av h Forest av
Morris B (Morris B Lindsley & Son) Bloomfield av opp Roseland av h Bloomfield av n Forest av
LINDSLEY MORRIS B. & SON (Morris B. and Allan Lindsley), civil engineers, insurance and real estate agents Bloomfield av opp Roseland av—See p 15
Stephen J clk bds Bloomfield av n Forest av
Linnell Milton H mgr Pru Ins Co h Forest av opp Hatfield
Lish James H painter bds Bloomfield av n Brookside av
Little William salesman h Mountain av bey Hatfield
Lockward Lewis G pres and treas Lane & Lockward Co h Bloomfield av n Forest av
Lynn G architect h Arlington av n Crane
Robert C sec The Lane & Lockward Co Bloomfield av n Lane av h n do
Loertscher Christopher emp J Husk h Cleveland n Whitfield
John F butcher bds Cleveland n Whitfield
Love Belle E Miss steno Morris B Lindsley & Son bds Westville av
Ludlam Thomas J accountant N Y h Oak Grove rd
Luehman Andrew F h Brookside av n Westfield av
August S architect bds Brookside av n Westfield av
Lutes John bds Mountain av bey Hatfield
Lynch George F designer bds Gould pl n Westville av
Lyon Edward C physician bds Academy c Elizabeth pl

E. J. GUSTAFSON. MAKER OF MEN'S CLOTHES. 26 CHURCH ST., MONTCLAIR.

BANK OF MONTCLAIR. Foreign Exchange, Letters of Credit and Travelers' Cheques for sale at current rates

LYON

Edward C lawyer N Y h Academy c Elizabeth pl
Oliver C emp N Y & N J Tel Co bds Academy c Elizabeth pl

Lyons Joseph A driver bds Bloomfield av n Fairfield av
Thomas keeper Essex County Penitentiary res Newark

MAASS MAX far h Clinton av n Plymouth
MacCormack John F h Passaic av n Bloomfield av
MacDiarmid Thomas C bds Cross n Mountain av
MacDonald Warren clk N Y h Clinton av n Horseneck rd
Macolla John lab bds Clinton av n Pine Brook rd
Madden James h Central av n River rd
Mahon Anna Miss h Bloomfield av n Campbell av
Clara Miss bds Bloomfield av n Campbell av
Horatio far h Clinton av n Little Falls rd
James F painter Cleveland h do
Josephine Miss teacher bds Bloomfield av n Campbell av
Sarah Miss bds Bloomfield av n Campbell av
Main Edward painter h Clinton av
Maines Mahlon far h Clinton av
Malko John confec etc Bloomfield av c Campbell av h do
Mandeville Andrew carp h Smull av
Manning Charles far h Cleveland n Whitfield
Jesse driver bds Cleveland n Whitfield
John wood turner h Greenbrook av n Central av
Wallace lab h Hennion av
William E far h Harrison av
Marcel Peter keeper Essex County Penitentiary res Orange
Marino Josephine Miss confec Roseland av h do
Marr Albert E h Washburn pl n Bloomfield av
Martin Frederick far h Horseneck rd
Mason William farm hand bds Mountain av
Masonic Hall Bloomfield av opp Central av
Matthews Charles A civil engineer bds Old rd n Bloomfield av
Clarence I bds Mountain av
Edward I h Mountain av
M Clarence waiter bds Old rd n Bloomfield av
P Augustus contractor h Old rd n Bloomfield av
Wilbur B contractor Old rd n Bloomfield av h do
Maxwell Wilford h Academy n Bloomfield av
McBride Wilhelmina Miss teacher bds Whitfield n Hanford pl

ESSEX TITLE GUARANTY & TRUST CO. MONEY TO LOAN. SECURITIES FOR SALE. 491 Bloomfield Av., Montclair

Thomas Wood. **Baled Hay and Straw.**
LABLE STREET, OPPOSITE ERIE DEPOT

McCellar

McCellar Thomas lawyer bds Hillside av bey Hatfield
McChesney Eliza wid John h Roseland av n Bloomfield av
Justus B h Roseland av n Bloomfield av
William H clk h Smull av c Myrtle av
McCormick Thomas h Harrison av n Westville av
McElroy William J salesman h Hanford pl n Bloomfield av
McEnery Thomas J Rev rector St Aloysius R C Church h Bloomfield av n Erie R R station
McIntyre Edward W emp F P Collins h Mountain av
George W rem to North Caldwell
McLoughlin Edward M clk bds Bloomfield av
McNeil Norman cigarmkr h Cleveland n Whitfield
McPeak Ezekial keeper Essex County Penitentiary h Lower Mountain av
Mead Henry C clk J M Mead & Co h Gould pl n Bloomfield av
J Milton (J M Mead & Co) Bloomfield av opp Central av h do
J M & Co (J Milton Mead and Hubert M Benham) grocers and dry goods Bloomfield av opp Central av
Menner George mgr Caldwell Steam Lanudry res Glen Ridge
Menshon William G pressman N Y h Bloomfield av n Lane av
Meusel Bertha wid Carl h Kirkwood pl
Meyer Isaac dry goods Bloomfield av n Roseland av h do
William C far h Bloomfield av bey Passaic av
Miller Catherine T wid Charles J h Roseland av n Essex Fells line
Charles emp F E Kent bds Peer lane
DeWitt lab bds Campbell av
Frank W carp h Campbell av n Bloomfield av
Frank W h Lane av n Bloomfield av
Frederick blksmith Bloomfield av h do
Gabriel M h Washburn pl n Westville av
George W salesman h Forest av n Crane
Harry W emp Lane & Lockward Co bds Lane n Bloomfield av
John bds Roseland av n Essex Fells line
John Jr horseshoer h Roseland av n Essex Fells line
John B lawyer N Y h Bloomfield av opp Prospect av
Louis driver h Peer lane

MONTCLAIR TRUST COMPANY
Allows interest on deposits subject to check at rates consistent with the character of the account and conservative methods.

Coal FOR ANYWHERE YOU WANT IT. **JOHN BLONDEL & SON.** 98 GLENRIDGE AVENUE. MONTCLAIR.

MILLER

Sarah wid Louis h Campbell av
Stacy H clk S J Speer h Campbell av n Bloomfield av
Minort Wilbur M emp E E Bond Roseland av h do
Minshull James E engineer Erie R R h Smull av n Bloomfield av
Mintonye David far h Mountain av n Old rd
Horace far h Central av n Campbell av
Molmar Michael lab bds Brookside av c Gould pl
MONOMONOCK INN, G. F. Van Wagenen mgr., Academy and Bloomfield av—See back cover
Moore Annie wid William W h Smull av n Myrtle av
Cornelius far h Hennion av n Big Piece rd
John salesman h Smull av n Myrtle av
Moorhouse Aaron B h Central av
Moran Thomas F carp h Central av
Morgan Clarence lab h Campbell av
Rowland M lawyer h Hillside av n Crane
Morrell Charles bds Mountain av bey Hatfield av
Mount Prospect Cemetery Prospect av
Mounteney Samuel h Westville av
Mowbray Fred coachman S Francisco Greenbrook av bds do
Mowrey John butcher h Lane av n Bloomfield av
Mulford Jane wid Henry L h Bloomfield av n Cleveland
Mullane Vinson far h Clinton av n Little Falls rd
Mumford Arthur rem to Newark
Muroust Andrew coachman h Bloomfield av opp Forest av
Muth Kathryn steno Slayback-Van Order Co res Verona
Myers Henry far h Sandy rd
Myron Paul emp G C Britton bds Bloomfield av opp Central av

NAGG ALEXANDER lab bds Brookside av c Gould pl
Naylor Joseph painter h Big Pierce rd n Horseneck rd
Neary Ernest bds Old rd
Henry condr Erie R R h Forest av c Crane
William mech h Old rd
Neithold Frederick O h Kirkwood pl
New Jersey Reinforced Concrete Construction Co contractors Roseland av n Bloomfield av
New York and New Jersey Telephone Exchange Bloomfield av opp Roseland av
Norwood Benjamin reporter h Gould pl n Bloomfield av
Novak Mike lab h Bloomfield av
Nutt H Iverson steno h Oak Grove rd

Bloomfield Coal & Supply Co. Sells Clean, Dry Pittston Coal. An honest ton for an honest price.

East Orange Lumber Co. Yard, Lawrence St. and Erie R. R. near Watsessing Centre, East Orange, N. J. Tel. 1079-W Bloomfield,

OAKHILL

OAKHILL SANITARIUM Dr David M Gardner prop Bloomfield av c Ryerson av
O'Brien William hatter bds Clinton av
O'Hanlon John keeper Essex County Penitentiary res South Orange
Oldfield William E emp Erie R R h Greenbrook av
Onda Steven lab bds Brookside av c Gould pl
O'Neill Frank rem to Newark
Osborn William emp Erie R R h Smull av n Hatfield
Osborne David K h Smull av
Horace S contractor Montclair bds Arlington av n Hatfield
Ottenheimer John J barber Bloomfield av opp Central av bds Gould pl n Westville av
OUTLOOK HOTEL CO. props Monomonock Inn, Academy and Bloomfield av—See back cover
Oversmith Clarence D concrete constructor h Hatfield pl n Bloomfield av

PADDOCK FREDERICK S (Paddock & Son) Mountain av n Old rd h do
Sherman (Paddock & Son) Mountain av n Old rd h do
& Son (Sherman and Frederick S Paddock) carps Mountain av n Old rd
Palen Archibald R asst supt Fairfield Dairy Co h Fairfield av
Pangborn Harry L lawyer h Central av bey Campbell av
Parish John L real estate N Y h Gould pl n Westville av
Patoney Nicholas driver h Lane av n Bloomfield av
Patten Cyrus emp Dr Laine h Bloomfield av c Gould pl
George W dentist h Bloomfield av bey Passaic av
Peabody Charles recorder h Clinton av
George keeper Essex County Penitentiary res Newark
Peacock Lemuel S tin and sheet iron Bloomfield av bey Passaic av h do
Peck Edward E physician Bloomfield av c Personette h do
Peer Mary wid Theodore h Bloomfield av n Lane av
Thomas far h Little Falls rd bey Peer lane
Willard far h Peer lane
William far h Peer lane n Greenbrook av
Perkis Edmund carp Bloomfield av bey Passaic av h do
Perry Belle wid Erastus h off Central av
Personette Abraham D h Central av n Bloomfield av
George rem to Greenwich
Pesachnowitz Moses far h Two Bridges rd n Little Falls rd

A. F. OLSEN. Electrical Contractor. High Grade Overhauling and Reconstructing. 118 ORANGE ST. Tel. 1031-L.

BANK OF MONTCLAIR. CAPITAL, $50,000. SURPLUS, $50.000. Banking by Mail Mail Deposits promptly acknowledged.

PETERSON

Peterson John teamster h Harrison av n Westville av
Pettrullio Carmine gardener Monomonock Inn bds do
Pettey James T h Little Falls rd n Clinton av
Pfitzenmayer Benjamin teamster bds Grandview av n Greenbrook av
Charles carp h Grandview av n Greenbrook av
William rem to North Caldwell
Phelan Anna R Miss nurse bds Fairfield av
Pickett Benjamin h Fairfield av n Bloomfield av
Elizabeth wid Syrell h Roseland av
Raymond B baker bds Roseland av
Pier John H grocer Plymouth av n Horseneck rd h do
Willard hatter h Peer lane n Greenbrook av
William far h Peer lane n Greenbrook av
Pierce Munson fish market Bloomfield av n Smull av h do
Sylvanus farm hand bds Clinton av n Plymouth
Pine Brook Hotel Henry Gottschalk prop Bloomfield av n Pine Brook bridge
Pittenger William H h Central av
Pizzicara Petro tailor Bloomfield av h do
Plume Clarence A rem to East Orange
Leslie rem to Passaic
Poisori Nicholas lab bds Brookside av
Polhemus George H h Forest av n Bloomfield av
Polka Joseph lab bds Brookside av c Gould pl
Poole Clarence bds Harrison av
John rural letter carrier h Bloomfield av c Forest av
Raymond bds Harrison av
Pope Cephas S insurance Newark h Crane n Arlington av
Porter George W elect bds Hillside av n Hatfield
Post Alfred far h Hanford pl
Frances Miss h Bloomfield av n Fairfield av
Louis A h Bloomfield av c Brookside av
Prospect Street Public School Prospect c Academy
Provost Alfred W clk P S Corp bds Bloomfield av opp Forest av
Edmond B emp N Y & N J Tel Co bds Bloomfield av opp Forest av
PROVOST J. SYLVESTER, civil engineer and surveyor Bloomfield av opp Forest av, bds do.—See back cover
T Clinton Jr clk P O bds Bloomfield av opp Forest av
Thomas C lawyer h Bloomfield av opp Forest av
Pulis George W agt Caldwell Station Erie R R h Roseland av n Bloomfield av
Puop Michael lab bds Brookside av

ESSEX TITLE GUARANTY & TRUST CO. Money to Loan on Bond and Mortgage. Lowest Rates. Titles Guaranteed. 491 Bloomfield Av., Montclair

IRA M. TAYLOR & WATERHOUSE. REAL ESTATE. INSURANCE. MONTCLAIR.

Bloomfield National Bank BLOOMFIELD, N. J.

QUACKENBUSH

QUACKENBUSH TIMOTHY bkkpr h Old rd
Quillin Horace S Rev pastor Caldwell Baptist Church h Bloomfield av n Forest av
Quinlan James L h Brookside av n Westville av
Quinn Joseph keeper Essex County Penitentiary res Orange

RANSOM MAX L far h Harrison av
Raven A A insurance N Y h Hillside av n Crane
William O h Crane c Hillside av
Reinwald Theresa Miss bds Central av
Rice Margaret wid Joseph bds Central av
Richards Edmnud M artist h Old rd n Bloomfield av
Richerich John clk J M Mead bds Myrtle av
Louisa wid William h Myrtle av
Rickey R S rem to California
Rielly Annie Miss bds Central av n Campbell av
Henry far h Central av n Campbell av
James printer h Lane av
Joseph far bds Central av n Campbell av
Thomas F contractor expressing and trucking Washburn pl n Bloomfield av h do
Rikel Charles E insurance agt h Park av n Central av
Riker Martin cigar mfr Crane n Forest av h do
Robertson Ernest painter bds Campbell av
Robinson Robert far h Horseneck rd n Big Piece rd
Roe Ada Miss teacher bds Arlington av n Crane
Agnes P Miss teacher bds Arlington av n Crane
Rojas Julio bds Grandview av n Greenbrook av
Ross Mary wid John T bds Bloomfield av n Campbell av
Rouse Franklin h Thomas n Academy
Rowse Joseph A steno N Y h Westville av n Washburn pl
Roydhouse Bert W painter h Mountain av
Ethel bkkpr Slayback-Van Order Co bds Prospect av
Harry E lab bds Prospect av
Henry janitor h Prospect av
Rubin Abraham h Elizabeth pl n Bloomfield av
Rummel Maximilian C barber Bloomfield av n Brookside av h do
Rusling Frederick E h Forest av
Russell Arlington blksmith Westville av c Lane av h do
Ryan Michael keeper Essex County Penitentiary res Newark
Thomas farm hand bds Little Falls rd

MONTCLAIR TRUST COMPANY Invites deposits from responsible individuals, firms and Corporations. Correspondence on the subject will receive careful attention.

MOONEY & HENING. REAL ESTATE, INSURANCE.
26 Spring St., opp. D., L. & W. Depot, Montclair

SABO

SABO JOHN, lab bds Brookside av c Gould pl
Sanderson Robert saw mill Grandview av n Greenbrook av h do
Thomas C wood turner bds Grandview av n Greenbrook av
Sands John emp Old rd n Bloomfield av bds do
Schafer Frederick P carp h Peer lane n Greenbrook av
William emp Erie R R h Forest av n Bloomfield av
Schakel John emp Lane & Lockward Co h Lane av n Bloomfield av
Joseph carp bds Lane av n Bloomfield av
Schalpher Louisa Mrs h Clinton av n Plymouth
Schanz Henry E broker h Mountain av
Schlageter Frederick far bds Peer lane n Little Falls rd
Peter weaver h Peer lane n Little Falls rd
Schmidt Herman W emp S J Speer h Campbell av n Central av
Schmitt Henry L far h Sandy rd
—see Smith
Schmitz Gustave far h Passaic av c Harrison av
Schnable Henry keeper Essex County Penitentiary res Newark
Schopp John F far h Grandview av n Greenbrook av
Schrodder William emp Lane & Lockward Co h Westville av n Passaic av
Schwartz William teamster h Washburn pl n Westville av
Seaman Frances wid Jacob H h Washburn pl n Westville av
Selover Howard clk Wilson Hotel res Bloomfield
Semon John far h Passaic av c Westville av
Sengling Christian butcher h Peer lane n Little Falls rd
Louis far h Two Bridges rd n Little Falls rd
Sharwell Walter H bds Bloomfield av n Forest av
William G builder Newark h Bloomfield av n Forest av
Shaw Maitland baker bds Grandview av n Greenbrook av
Shears George A bds Westville av n Roseland av
William mason and builder Westville av n Roseland av h do
Sherman Webster hostler Monomonock Inn stables h do
Sherwood Lambertson bds Hillside av bey Hatfield
Shier John far h Little Falls rd c Central av
Shrump Frank W quarryman h Lane av n Bloomfield av
Shulty Edward lab bds Brookside av
Sievers Charles far h Hennion av n Big Piece rd

Massmann Choice Cut Flowers. 438 Bloomfield Ave. Phone 256-W.

VICTOR AND EDISON RECORDS AND PHONOGRAPHS. Bush's. 501 Bloomfield Ave. Phone 512-L.

SIGLER

Sigler Walter A condr Erie R R h Kirkwood pl
Simms Maria wid George h Cleveland n Bloomfield av
Samuel h Central av n Campbell av
Simpson Edward painter bds Campbell av
Sindle Catherine wid Isaac S bds Little Falls rd n Peer lane
Francis h Gould pl n Bloomfield av
I Lester painter h Little Falls rd n Peer lane
Sing Willie laundry Bloomfield av opp Hanford pl h do
Sisco Edward carp h Peer lane n Little Falls rd
John H far h Fairfield av n Bloomfield av
Nelson lab h Bloomfield av n Fairfield av
Otto rem to Morristown
Sisters of St Dominic Bloomfield av n Erie R R station
Slayback John W sec and treas Slayback-Van Order Co Roseland av n Bloomfield av res Verona
-Van Order Co lumber masons' material coal and ice Roseland av n Bloomfield av
Smith Charles A h Bloomfield av bey Passaic av
Charles T painter and paperhanger Westville av c Roseland av h do
Edward H salesman h Cleveland n Whitfield
H A h Ryerson av
Harry engineer Erie R R h Hatfield n Mountain av
James lab h Roseland av c Westville av
James H far h Little Falls rd
Jarvis P clk N Y bds Westville av opp Elizabeth pl
Raymond painter bds Roseland av c Westville av
Samuel T foreman Slayback-Van Order Co res Verona
William B restaurant and pool room Bloomfield av n Hanford pl h do
Snow Robert keeper Essex County Penitentiary res East Orange
Snyder David livery stable Little Falls rd h do
Edgar E h Roseland av
Edward driver h Roseland av n Bloomfield av
Sarah wid Daniel bds Bloomfield av n Brookside av
Westly rem to Pleasantdale
William far h Horseneck rd n Big Piece rd
Sondor Joseph lab bds Brookside av
Spear Henry rem to Roseland
Speer August M far h Clinton av n Plymouth
Frances Miss bds Bloomfield av opp Van Duyne av
Fred R carp Fairfield Dairy Co h Peer lane c Greenbrook av
Harry N emp P S Corp bds Forest av n Crane

E. J. GUSTAFSON. MAKER OF MEN'S CLOTHES. 26 CHURCH ST., MONTCLAIR.

BANK OF MONTCLAIR. Interest Allowed on Deposits. Accounts of Individuals, Firms and Corporations solicited.

SPEER

James A flour feed hay and grain Bloomfield av c Oak Grove rd res Essex Fells
Lambert real estate Bloomfield av n Forest av h do
Richard real estate agt Central av c Park av h do
Stephen J coal and wood dlr Roseland av n R R h n do
Sydney S clk N Y h Myrtle av n Smull av
William B carriage painter h Verona av n Crane
William H far h Hennion av

Sperry Steven A sawyer h Two Bridges rd n Little Falls rd
Spofford DeWitt C bds Fairfield av
Sprong Alfred lab bds Fairfield av n Bloomfield av
Stager Bessie wid Albert h Campbell av
Charles H carp h Brookside av n Bloomfield av
Clarence carp bds Mountain av
Edward far h Big Piece rd n Horseneck rd
Frank mason h Clinton av n Plymouth
Lemuel road supervisor h Mountain av
Levi carp bds Mountain av
Madison emp Caldwell Steam Laundry h Park av n Central av
Marcus far h Westville av n Gould pl
Warren carp h Mountain av

Stagg Aaron E far h Little Fallls rd
Thomas A butcher bds Little Falls rd

St Aloysius R C Church Bloomfield av n Erie R R station
Stanley Edward painter bds Peer lane
Edward F painter bds Peer lane
Jesse bds Peer lane
Jesse G salesman bds Peer lane
John R grocer Peer lane h do

Stans John coachman h Bloomfield av n Passaic av
Star H T rem to New York city
Steele Jane L wid Westfield h Harrison av n Westville av
Steelman Phoebe wid Henry h Fairfield av
Steinert August far h Horseneck rd n Clinton av
Ernest carp bds Campbell av

Stiles Cornelia wid Judson h Gould pl n Westville av
Stivola Giuseppe lab bds Bloomfield av n Hanford pl
Stockton Bessie Miss h Campbell av n Central av
Stone Elias M far h Horseneck rd
Elias M Jr farmhand bds Horseneck rd
Henry M rem to Newark

Stover Fred h Old rd
Stow Louis bds Academy c Thomas
Straub Christian far h Westville av

ESSEX TITLE GUARANTY & TRUST CO. Guaranteeing Titles a Specialty. Every facility for quick and accurate work. 491 Bloomfield Av., Montclair

THOMAS WOOD, BLUE STONE YARD. SILLS, LINTELS AND STEPS.
LABLE STREET, OPPOSITE ERIE DEPOT

STRAUB

Eugene (Straub & Youngman) Bloomfield av opp Roseland av h Brookside av n Bloomfield av
& Youngman (Eugene Straub and Ernest Youngman) plumbers Bloomfield av opp Roseland av
Strickler William painter bds Lane av n Bloomfield av
Stroud Charles B h Mountain av n Hatfield
Stryker Garret H carp h Central av n Campbell av
Sullivan Patrick carp h Lane av
Sundy Philip emp Wilson Hotel bds do
Sury Anna wid Rochus tailoress Westville av c Roseland av h do
Sutphen James C coremkr h Central av c Whitfield
Swartz Carl lab h Washburn pl
Syfers Edward cigarmkr bds Gould pl
Martha wid Theodore bds Gould pl
Sziray George bds Lane av
Louis bds Lane av

TANCZOS JOHN h Brookside av
Taylor Charles emp Two Bridges rd bds do
Frances M Miss h Forest av n Crane
Harry baker h Gould pl
Isam teamster h Roseland av n Bloomfield av
Taymore Ida Mrs bds Hillside av bey Hatfield
Terry William far h Clinton av
Thomas Charles F coachman h Brookside av c Westville av
Thomson Abram I h Mountain av bey Hatfield
Leslie G clk bds Mountain av bey Hatfield
Thorne Henrietta A Miss bkkpr Caldwell Steam Laundry res West Caldwell
Henry carp bds Brookside av n Westville av
Joseph A bds Hennion av n Big Piece rd
Vilroy far h Hennion av n Big Piece rd
Thorward Lewis clk h Westville av n Washburn pl
Thorwood Frank clk Newark h Washburn pl n Bloomfield av
George cigarmkr h Central av n Campbell av
Throckmorton James S Jr cashier Caldwell National Bank h Forest av
Thurston John coachman h Hanford pl n Whitfield
Tichenor Benton W painter h Roseland av n Bloomfield av
Frank carp bds Fairfield av
James painter Fairfield av n Bloomfield av h do

MONTCLAIR TRUST COMPANY Issues Travelers' Checks and Letters of Credit payable in all parts of the World.

JOHN BLONDEL & SON. 98 GLENRIDGE AVE., MONTCLAIR. WE have the very best COAL that was ever mined.

TICHENOR

William B carp Central av n Campbell av h do
Tipping Frank boarding house Central av bey Campbell av
Tobin William H salesman h Cleveland n Bloomfield av
Toide Louis lab bds Brookside av
Tombs Lemuel emp Lane & Lockward Co h Lane av n Bloomfield av
Milton plumber bds Lane av n Bloomfield av
Tompkins Theodore rem to California
Tooker Jennie E Miss bds Harrison av n Westville av
Torpper Thomas keeper Essex County Penitentiary res Newark
Toth Nicholas lab bds Lane av n Bloomfield av
Turner Margaret wid William h Bloomfield av n Ryerson av
Samuel L emp Academy c Thomas bds do
Turney Mary Miss dressmkr Bloomfield av n Ryerson av h do

UHBORASE MICHAEL bds Brookside av
Underhill Eugene rem to Roseland

VAN AUKEN ELIJAH far h Central av n Campbell av
John far bds Central av n Campbell av
Joseph far bds Central av n Campbell av
Vanderhoff Edward h Campbell av
George H grocer Campbell av c Central av h do
Vanderhoof Cornelius H far h Hennion av
Garrett h Hennion av n Horseneck rd
George H (Vanderhoof & Welton) Bloomfield av opp Smull av h do
George M far h Horseneck rd n Clinton av
Jane C wid Richard bds Brookside av n Bloomfield av
& Welton (George H Vanderhoof and James G Welton) meat market Bloomfield av opp Smull av
Vandermel Cornelius Rev pastor Fairfield Reformed Church h Little Falls rd n Clinton av
Van DeWerken Harriet H Miss bds Brookside av n Westville av
Vandrake Steven emp James Bowers h Brookside av
Van Duyne Charles A clk J M Mead & Co h Brookside av n Bloomfield av
James emp H Backus h Fairfield av n Bloomfield av
J Wilson h Gould pl n Bloomfield av

Bloomfield Coal & Supply Co. House Warming Supplies, and Provender for horses, cows and poultry.

East Orange Lumber Co. Yard, Lawrence St. and Erie R. R. near Watsessing Centre, East Orange, N. J. Tel. 1079-W Bloomfield,

VAV DUYNE

Winfield driver bds Fairfield av n Bloomfield av
Van Dyke Edward carp h Campbell av
Van Dyne Charles fireman Erie R R h Brookside av n Gould pl
Van Gordan Calvin G bkkpr h Hanford pl n Whitfield
Van Houten John H stairbuilder h Hanford pl n Bloomfield av
Vanidistine Charles h Roseland av
George W carp bds Roseland av
Mary wid George bds Roseland av
Van Ness Alson C carp h Clinton av
Andrew carp h Greenbrook av c Mill
Charles lab h Central av
Charles S far h Fairfield av
Dixon E salesman h Westville av c Elizabeth pl
George W far h Fairfield av n Bloomfield av
Gilbert carp h Horseneck rd n Clinton av
Irving carp h Fairfield av n Bloomfield av
Joseph T B bricklayer h Bloomfield av n Fairfield av
Judson S building blocks Clinton av n Horseneck rd h do
J W rem to Montclair
Simon M cigarmkr h Fairfield av n Bloomfield av
Stiles far bds Clinton av n Horseneck rd
Walter painter h Bloomfield av n Lane av
Walter mason h Fairfield av
William h Fairfield av n Bloomfield av
Van Order Building Roseland av c Bloomfield av
John J pres Slayback-Van Order Co and sec and treas Caldwell Artificial Stone Co Roseland av n Bloomfield av h Forest av
Stephen emp P S Corp bds Forest av
Vanpel Fred far h off Big Piece rd
Van Riper Abram cigarmkr h Campbell av
Adrian bds Little Falls rd n Peer lane
Bentley painter bds Campbell av
Mary A wid H R h Mountain av
William B dentist Paterson h Little Falls rd n Peer lane
Van Wagenen DeWitt far h Greenbrook av
VAN WAGENEN GEORGE F. mayor and mgr. Monomonock Inn, Academy and Bloomfield av, h do. —See back cover
Van Wart William H h Arlington av n Crane
Vasvari Michael lab h Brookside av

A. F. OLSEN. Electric Engineer and Contractor 118 ORANGE STREET. Tel. 1031-L.

Bank of Montclair. SAFE DEPOSIT VAULTS. Absolute Security. Fireproof Storage of Valuables at Reasonable Rates Boxes to Rent, $5 per annum and upwards.

VEDDER

Vedder M R physician h Arlington av n Hatfield
Vincent Clarence T hatter h Westville av n Elizabeth pl
Theodore far h Horseneck rd n Clinton av
Vogler Jacob carp h Lane av
Vreeland Henry E carp h Washburn pl n Bloomfield av
Vroom Albert P clk N Y h Westville av c Gould pl

WALFORD WILLIAM H plumber Bloomfield av n Roseland av res Newark
Walker James carp bds Roseland av
W W C Rev rem to Bayonne
Walsh Edward S bds Bloomfield av n Arlington av
Walters William h Campbell av
Ward George S rem to Clinton
John far h Big Piece rd
Wardell Charles A cigarmkr h Cleveland
Edward C cigarmkr h Roseland av n Bloomfield av
Robert cigarmkr h Gould pl n Bloomfield av
Samuel cigarmkr h Gould pl n Westville av
Seely cigarmkr h Roseland av n Bloomfield av
Waugh Richard pilot h Cleveland n Bloomfield av
Wayne Edward F h Hanford pl c Whitfield av
Webb Harry R carp h Mountain av
Weber Samuel far h Fairfield av n Bloomfield av
Samuel Jr far h Fairfield av n Bloomfield av
Weeks J Paul far h Hennion av n Big Piece rd
L Arthur far bds Hennion av n Big Piece rd
Weinberg Jacob tailor Bloomfield av n Roseland av h do
Welch Rody far h Mill
Welshman Horace B grocer Bloomfield av n Fairfield av h do
William B h Central av n Campbell av
Welton James G (Vanderhoof & Welton) Bloomfield av opp Smull av h Gould pl n Westville av
West Caldwell Union Chapel Fairfield av n Bloomfield av
Thomas carp h Roseland av n R R
Western Union Telegraph Co Erie station Bloomfield av
Westervelt Alonzo cigarmkr h Lane av n Bloomfield av
Charles carp bds Campbell av n Bloomfield av
Ellsworth emp Erie R R h Bloomfield av n Personette
John W confec etc Bloomfield av n Roseland av h do
William L clk Bloomfield av n Roseland av h do
Westfield Charles E carp h Mountain av n Stager lane
White Alexander P h Academy c Thomas
G LeRoy clk N Y h Gould pl n Westville av

ESSEX TITLE GUARANTY & TRUST CO. Highest rates paid on Certificate of Deposit Money to Loan Mortgages for Investors. 491 Bloomfield Av., Montclair

IRA M. TAYLOR & WATERHOUSE. PROMPT RETURNS FROM RENTED PROPERTY. Montclair

THE BLOOMFIELD NATIONAL BANK, Bloomfield Center. Safety Deposit Boxes to Rent at $4.00 per annum and upwards.

WHITHUHN

Whithuhn Louis far h Central av n Greenbrook av
Whitlock Henry lab h Clinton av n Pine Brook rd
Wilkes Charles W h Kirkwood pl
George H mason bds Brookside av c Westville av
Williams Edwin A bkkpr N Y h Bloomfield av n Fairfield av
Nicholas B far h Horseneck rd n Hennion av
Percy E bkkpr Caldwell National Bank res Roseland
Wilson Charles E rem to New York city
Ernest clk N Y h Hillside av bey Hatfield
Ernest H clk h Roseland av n Bloomfield av
Hotel O A Wilson prop Roseland av n Essex Fells line
Jessie S wid Stirling bds Central av bey Campbell av
Oliver A prop Wilson Hotel Roseland av n Essex Fells line h do
Wilto John saloon Bloomfield av n Old rd h do
Oscar emp Slayback-Van Order Co h Oak Grove rd n Bloomfield av
William teamster h Bloomfield av
Wilton Christopher J far h Campbell av n Central av
Winans Charles C Rev h Washburn pl n Westville av
John R bkkpr h Washburn pl n Westville av
Wittenburg Dudley clk N Y h Clinton av n Horseneck rd
Wohkittle Charles far h Sandy rd
Wood Charles S salesman h Mountain av bey Hatfield
Mary Miss teacher bds Hillside av bey Hatfield
Mary C wid George H bds Central av bey Campbell av
Michael confec etc Bloomfield av n Roseland av h do
Woodruff Daniel painter h Bloomfield av n Lane av
David lab h Plymouth n Clinton av
Worthington W W h Arlington av c Crane
Wright Frederick W bds Forest av n Bloomfield av
George E bds Forest av n Bloomfield av
Howard E salesman h Academy n Bloomfield av
William W bkkpr N Y h Forest av n Bloomfield av
Wurthmann Bernhard C emp P R R h Gould pl n Westville av

YOUNGMAN ERNEST (Straub & Youngman) Bloomfield av opp Roseland av h Roseland av

ZABRISKIE CASPER h Myrtle av
Zeek Harry far h Clinton av
Marcus bds Clinton av
Zelliff David blksmith h Clinton av c Little Falls rd
Zimmerman George hatter bds Westville av c Brookside av

MONTCLAIR TRUST COMPANY Acts as Executor, Guardian, Administrator and Trustee. Responsible service at reasonable rates.

MOONEY & HENING. REAL ESTATE, INSURANCE.
26 Spring St., opp. D., L. & W. Depot, Montclair

CALDWELL BUSINESS DIRECTORY

ARCHITECT.

Luehman August T Brookside av n Westfield av

AUTOMOBILE REPAIRERS.

Caldwell Auto Station Bloomfield av opp Central av

BAKERS.

Britton Gabriel C Bloomfield av n Brookside av
McChesney Justus B Roseland av n Bloomfield av

BANK.

Caldwell National Bank Bloomfield av

BARBERS.

Berger August Bloomfield av n Central av
Ottenheimer John J Bloomfield av n Central av
Rummel Maximilian C Bloomfield av n Brookside av

BICYCLE DEALER AND REPAIRER.

Clark Almus P Bloomfield av opp Hanford pl

BLACKSMITHS.

Budd I Halsey Bloomfield av opp Hanford pl
Kane Charles Roseland av
Kanouse Harry Bloomfield av n Fairfield av
Kayhart Aaron D Two Bridges rd n Little Falls rd
Lawrence Frank Roseland av
Miller Frederick Bloomfield av
Russell Arlington Westville av c Lane av

BOARDING HOUSE.

Tipping Frank Central av bey Campbell av

BOOT AND SHOEMAKERS AND REPAIRERS.

Corlozzo Antonio Bloomfield av n Hanford pl
Galeano Joseph Bloomfield av

CARPENTERS AND BUILDERS.

Beach Joseph E Smull av n Bloomfield av
Condit William H H Bloomfield av n Caldwell House
Courter Sherman A Myrtle av
Gould Wilbur Cleveland n Whitfield

Mastmann FLORIST. 438 BLOOMFIELD AVENUE, MONTCLAIR
Phone 256-W.

Pianos TO RENT. FOR SALE. Pianos TUNED AND REPAIRED. Bush's 501 Bloomfield Ave. Phone 512-L.

Gould Wilbur B Hillside av
Harrison Samuel D Cleveland
Paddock & Son Mountain av n Old rd
Perkis Edmund Bloomfield av bey Passaic av
Tichenor William B Central av n Campbell av

CARRIAGE PAINTER.

Dobbins Charles W Mountain av n Old rd

CIGAR MFRS.

Jacobus James M Westville av n Lane av
Kent Charles V W Little Falls rd
Lane & Lockward Co The Bloomfield av n Lane av
Riker Martin Crane n Forest av

CIGARS AND TOBACCO.

Bush Marcus Bloomfield av n Central av

CIVIL ENGINEERS AND SURVEYORS.

LINDSLEY MORRIS B. & SON, Bloomfield av opp Roseland av—See p 15
PROVOST J. SYLVESTER, Bloomfield av—See back cover

COAL AND WOOD.

Slayback-Van Order Co Roseland av n Bloomfield av
Speer Stephen J Roseland av n R R

CONCRETE BUILDING BLOCKS.

Caldwell Artificial Stone Co Roseland av n Bloomfield av
VanNess Judson S Clinton av n Horseneck rd

CONFECTIONERY AND FRUIT.

Flood Mary Mrs Bloomfield av c Campbell av
Malko John Bloomfield av c Campbell av
Marino Josephine Miss Roseland av
Westervelt John W Bloomfield av n Roseland av
Wood Michael Bloomfield av n Roseland av

CONTRACTORS.

Matthews P Augustus Old rd n Bloomfield av
New Jersey Reinforced Concrete Construction Co (concrete) Roseland av n Bloomfield av
Rielly Thomas F (excavating and grading) Washburn pl n Bloomfield av

E. J. GUSTAFSON. MAKER OF MEN'S CLOTHES. 26 CHURCH ST., MONTCLAIR.

BANK OF MONTCLAIR. Foreign Exchange, Letters of Credit and Travelers' Cheques for sale at current rates.

CORPORATIONS.

Caldwell Artificial Stone Co—Roseland av n Bloomfield av Incorporated 1905 Capital $25,000 President William Shears Secretary and Treasurer John J Van Order

Caldwell Steam Laundry—Westville av Incorporated 1907 President George Van Wagenen Secretary John B Harrison Treasurer Thomas C Provost Jr

Fairfield Dairy Co The—Fairfield av Incorporated 1893 Capital $100,000 President Stephen Francisco Secretary Wellington P Francisco, West Orange Treasurer Reuben Francisco, Montclair

Lane & Lockward Co The—Bloomfield av n Lane av Incorporated January 1 1906 Capital $100,000 President and Treasurer Louis G Lockward Secretary Robert C Lockward

New Jersey Reinforced Concrete Construction Co—Roseland av n Bloomfield av Incorporated 1907 Capital $125,000 President William Shears Secretary and Treasurer John J Van Order

OUTLOOK HOTEL CO—Academy and Bloomfield av. Incorporated 1901. Capital, $80,000. President, James W. Phyfe, N. Y.; Secretary, G. F. Van Wagenen—See back cover

Slayback-Van Order Co—Roseland av n Bloomfield av Incorporated 1906 Capital $50,000 President John J Van Order Secretary and Treasurer John W Slayback

CROCKERY, CHINA AND GLASSWARE.

Mead J M & Co Bloomfield av c Brookside av

DENTIST.

Farington Delbert G Bloomfield av

DRESSMAKER.

Turney Mary Miss Bloomfield av n Ryerson av

DRUGGIST.

Hasler William N Bloomfield av opp Roseland av

DRY GOODS.

Cooper Anna Mrs Bloomfield av c Hanford pl
Mead J M & Co Bloomfield av opp Central av
Meyer Isaac Bloomfield av n Roseland av

ESSEX TITLE GUARANTY & TRUST CO. Invests money in high class first mortgages on Montclair Real Estate without expense to the lender. Title fully guaranteed.

THOMAS WOOD, FLAGGING AND CURBING
LABLE STREET, OPPOSITE ERIE DEPOT LAID AND SET.

ELECTRICAL CONTRACTOR.

Campbell George W Bloomfield av n Cleveland

ELECTRICIAN.

Campbell George W Bloomfield av n Cleveland

EXCAVATING AND GRADING.

Matthews P Augustus Old rd n Bloomfield av
Matthews Wilbur B Old rd n Bloomfield av

EXPRESS LINES.

CALDWELL AND NEWARK EXPRESS, Frank A. Hohwald prop., Westville av—See p 19

EXPRESSMEN AND TEAMSTERS.

Babcock Winfield Washburn pl
Barber John Old rd
Jacobus Co Gould pl n Westville av
Rielly Thomas F Washburn pl n Bloomfield av

FLOUR, GRAIN AND FEED DEALERS.

Mead J M & Co Bloomfield av c Brookside av
Speer James A Bloomfield av c Oak Grove rd

FURNITURE DEALER.

COOK FREDERICK R., Bloomfield av c Personette—See p 37

GROCERS.

Cantale Giuseppe Roseland av
Collard William H Bloomfield av n Central av
Mead J M & Co Bloomfield av opp Central av
Pier John H Plymouth c Horseneck rd
Stanley John R Peer lane
Vanderhoof George H Campbell av c Central av
Welsham Horace B Bloomfield av c Fairfield av

HARDWARE.

Gosman Bros Bloomfield av c Cleveland

HARNESS MFRS. AND DEALERS.

Courter M H & Son Bloomfield av c Smull av

HOTELS.

Caldwell House John A Brady prop Bloomfield av opp Roseland av
MONOMONOCK INN, George H. Van Wagenen manager, Academy and Bloomfield av—See back cover
Wilson Hotel Roseland av n Essex Fells line

MONTCLAIR TRUST COMPANY GUARANTEES TITLES TO REAL ESTATE AT FIXED CHARGES.
Capital,$100,000. Earned Surplus, $100,000

Call up 1572 if you need good clean COAL. **JOHN BLONDEL & SON.** 98 Glenridge Ave., MONTCLAIR.

ICE DEALERS.

Slayback-Van Order Co Roseland av n Bloomfield av
Speer Stephen J Roseland av n R R

INSURANCE AGENTS.

Chapin & Brady Bloomfield av n Smull av
LINDSLEY MORRIS B. & SON, Bloomfield av opp Roseland av—See p 15

JEWELER, WATCHMAKER AND REPAIRER.

Jenning Philip Bloomfield av n Roseland av

LAUNDRIES.

Caldwell Steam Laundry Westville av
Sing Willie Bloomfield av opp Hanford pl

LIVERY STABLES.

Ashenfelder Phillip Bloomfield av opp Gould av
HUSK WILSON, Bloomfield av n Smull av—See p 22
Snyder David Little Falls rd

LUMBER DEALERS.

Slayback-Van Order Co Roseland av n Bloomfield av

MASON BUILDERS.

Barnes Samuel B Personette n Bloomfield av
Jacobus Henry Myrtle av
Jacobus John R Fairfield av n Bloomfield av
Shears William Westville av n Roseland av

MASONS' MATERIALS.

Slayback-Van Order Co Roseland av c Bloomfield av

MEAT AND VEGETABLE MARKETS.

Beck Oscar Bloomfield av n Central av
Vanderhoof & Welton Bloomfield av opp Smull av

MILK DEALERS.

Backus Harry F Jr Bloomfield av n Fairfield av
Baldwin Charles O Mountain av
Blauvelt Josiah Bloomfield av n Fairfield av
Canfield George M Brookside av n Westville av
Canfield Milton H Lane av n Westville av
Courter James H Little Falls rd n Peer lane
Fairfield Dairy Co Fairfield av
Francisco W H & R S Clinton av n Bloomfield av
Harrison Cabel M Fairfield av n Bloomfield av
Harrison J Monrow Fairfield av n Bloomfield av

Bloomfield Coal & Supply Co. Best Pittston Coal, clean, dry and accurately weighed.

East Orange Lumber Co. Yard, Lawrence St. and Erie R. R. near Watsessing Centre, East Orange, N. J. Tel 1079-W Bloomfield.

NEWSDEALER.

Jackson Edward M Westville av

NURSES.

Farrington Charles E Kirkwood pl c Forest av
Hoage Gussie Miss Gould pl
Phelan Anna R Miss Fairfield av

PAINTERS AND PAPERHANGERS.

Braidwood & Beger Bloomfield av n depot
Gove Alexander D Bloomfield av opp Roseland av
Hoage Cornelius Gould pl
Mahan James F Cleveland
Smith Charles T Westville av c Roseland av
Tichenor James Fairfield av n Bloomfield av

PHYSICIANS.

Bond Edwin E Roseland av n Bloomfield av
Gardner David M (prop Oakhill Sanitarium) Bloomfield av c Ryerson
Laine Edmund R Bloomfield av c Gould pl
Peck E E Bloomfield av opp Roseland av

PLUMBERS, STEAM AND GAS FITTERS.

Heller Frederick L Bloomfield av c Cleveland
Leonard Frank A Bloomfield av opp Central av
Straub & Youngman Bloomfield av opp Roseland av
Walford William H Bloomfield av n Roseland av

POULTRY RAISER.

Forden Martin Central av

REAL ESTATE AGENTS AND DEALERS.

Chapin & Brady Bloomfield av n Smull av
Gosman Bros (farms) Bloomfield av c Cleveland
LINDSLEY MORRIS B. & SON, Bloomfield av opp Roseland av—See p 15
Speer Lambert Bloomfield av n Forest av
Speer Richard Central av c Park av
Vanderhoof George H Campbell av n Central av

RESTAURANTS.

Force Harry J (lunch wagon) Roseland av n Bloomfield av
Smith William B Bloomfield av n Hanford pl

A. F. OLSEN. Electrical Contractor. Lighting Equipments Installed. 118 ORANGE ST. Tel. 1031-L.

BANK OF MONTCLAIR. CAPITAL, $50,000. SURPLUS, $50 000. Banking by Mail. Mail Deposits promptly acknowledged.

SALOONS.

Gottschalk Henry Bloomfield av n Pine Brook bridge
Wilson Oscar A Roseland av
Wilto John Bloomfield av n Old rd

SAND AND GRAVEL DEALER.

Jackson Edward M Westville av

SANITARIUM.

Oakhill Sanitarium (Dr David M Gardner) Bloomfield av c Ryerson

SAW MILL.

Sanderson Robert Greenbrook av n Grandview av

SHEET IRON WORKERS.

Kayhart Aaron D Little Falls rd c Two Bridges rd
Peacock Lemuel S Bloomfield av bey Passaic av

STAINED GLASS.

Baldwin Isaac E Whitfield n Hanford pl

TAILORS AND REPAIRERS.

Koehnlein Louis G Bloomfield av c Hanford pl
Pizzicara Petro Bloomfield av
Sury Anna Mrs Westville av c Roseland av
Weinberg Jacob Bloomfield av n Roseland av

TELEGRAPH COMPANY.

Western Union Tel Co Erie station Bloomfield av

TOBACCO MFRS.

Jacobus James M Westville av n Lane av
Lane & Lockward Co The Bloomfield av n Lane av

TRUCKMEN AND TEAMSTERS.

Babcock Winfield Central av n Bloomfield av
Courter Edward Mountain av C Hatfield

UNDERTAKER.

COOK FREDERICK R., Bloomfield av c Personette—See p 37

WATER WORKS.

Caldwell Borough Water Department Bloomfield av opp Hanford pl

ESSEX TITLE GUARANTY & TRUST CO. Money to Loan on Bond and Mortgage. Lowest Rates. Titles Guaranteed. 491 Bloomfield Av., Montclair

IRA M. TAYLOR & WATERHOUSE. REAL ESTATE. INSURANCE. MONTCLAIR.

CALDWELL TOWN GOVERNMENT

Township Clerk—William E. Kent.

Township Committee—Stephen Francisco, Austin M. Speer, Cornelius Dey.

Justice of the Peace—Stephen J. G. Francisco.

Counsel—Thomas C. Provost.

Assessor—Theodore Vincent.

Collector—Thomas Peer.

Overseer of the Poor—Abram V. Collerd.

Surveyors of Highways—John R. Stanley, Theodore B. Kanouse.

Constables—Amos A. DeBaun.

Physician—Edward E. Peck.

BOROUGH GOVERNMENT.

Mayor—George F. Van Wagenen.

Borough Clerk—John J. Van Order.

Solicitor—Thomas C. Provost.

Collector—A. P. Clark.

Assessor—Isaac E. Baldwin.

Marshal—John Harkey.

Councilmen, J. Henry Harrison, Albert E. Marr, John Gosman, James S. Throckmorton, Jr., W. H. H. Condit, John Richerich.

BOROUGH GOVERNMENT OF NORTH CALDWELL.

Mayor, Charles B. Gould.

Councilmen, William Little, Fred E. Paddock, Henry E. Schanz, Lewis L. Witthuhn, William Kussmaul, Maitland Shaw.

Assessor, Frank Francisco.

Collector, William J. Henderson.

Borough Clerk, Fred L. Baldwin.

BOROUGH GOVERNMENT OF WEST CALDWELL.

Mayor, Caleb Crane.

Assessor, Edward H. Baldwin.

Collector, Albert Brugler.

Clerk, Clifton C. Francisco.

Councilmen—Milton H. Canfield, Cyrus B. Crane, Harry F. Backus, Peter Blauvelt, John R. Jacobus, Hunter Jameson.

Board of Health—President David M. Gardner, M. D.; Secretary, Isaac E. Baldwin.

FIRE DEPARTMENT.

Chief, Thomas Moran.

First Assistant, Sherman Courter.

Second Assistant, Charles D. Jacobus.

Roseland avenue near Bloomfield avenue. Foreman, Charles D. Jacobus; Assistant Foreman, Charles Kane.

PUBLIC SCHOOLS.

Caldwell High School, Academy street. Supervising Principal, Clarence E. Hedden.

Fairfield Grammar School. Principal, James W. Wright.

North Caldwell Public School, Principal, Mrs. Ella Oldfield.

CHURCHES.

Caldwell Baptist Church—Bloomfield avenue corner Forest avenue. Pastor, Rev. H. S. Quillin; Superintendent Sunday School, W. W. Wright; Janitor, George Vanderhoff.

Caldwell M. E. Church—Bloomfield avenue corner Washburn place. Pastor, Rev. Oscar L. Joseph; Superintendent of Sunday School, Henry Mead.

Clinton M. E. Church—Horseneck road near Plymouth. Pastor, Rev. M. L. Andariese.

First Presbyterian Church—Corner Bloomfield and Westville avenues. Pastor, Rev. Nelson Burdick Chester; Sunday School Superintendent, John Espy; Janitor, Charles L. Ball.

Fairfield Reformed Church—Clinton avenue near Fairfield avenue. Pastor, Rev. Cornelius Vandermel; Sexton, Aaron E. Stagg.

St. Aloysius R. C. Church—Services in Covent Chapel. Pastor, Rev. Thomas J. McEnerney; Sunday School Directress, Sister M. Laura.

Franklin Union Chapel—Fairfield avenue near Bloomfield avenue. No regular pastor. Sunday services, 3 p. m. and 7.30 p. m.

North Caldwell Union Chapel—Gould avenue. No regular pastor. Rev. Nelson B. Chester of Caldwell and Rev. Cornelius Vandermel, supply.

SOCIETIES AND ASSOCIATIONS.

Caldwell Borough Improvement Association—Meets third Tuesday of each month at Association Hall. President, Mrs. Frederick R. Cook; Secretary, Mrs. Joseph C. Hertz.

Caldwell Building and Loan Association—Meets last Monday of each month corner Roseland avenue and Westville avenue. President, John J. Van Order; Secretary, C. E. Hedden; Treasurer, William N. Hasler.

F. & A. M., Caldwell Lodge, No. 59—Stated Communications second and fourth Thursdays of each month, corner Bloomfield and Brookside avenues. W. M., David M. Gardner; Treasurer, Frederick R. Cook; Secretary, Melvin H. Courter.

Junior Order United American Mechanics, Caldwell Council—Meets every Tuesday at Hasler Building. Councilor, Irving Jacobus; Secretary, Charles Van Iderstine; Treasurer, John I. Jacobus.

Patrons of Husbandry, Caldwell Grange—Meets at call of secretary. Master, Austin E. Hedden; Secretary, Mrs. J. W. Dobbins; Treasurer, E. O. Wettyen.

Royal Arcanum, Caldwell Council, No. 2144—Meets first and third Wednesdays of each month at Hosler Hall. Regent, Jarvis P. Smith; Secretary, Thomas W. Briggs.

POST OFFICE.

Caldwell Post Office—Bloomfield avenue opposite Central avenue. Postmaster, George B. Jacobus; Assistant Postmaster, Miss Viola H. Cornell; Letter Carrier, R. F. D. No. 1, John Poole. Mails arrive 6.15, 9.30, 10.30 a. m.; 3.40 and 5.30 p. m. Close 7.10, 9.20 a. m.; 4.15 and 5.45 p. m.

COMMISSIONERS OF DEEDS.

Joseph Brady, Albert Brugler, Allan Lindsley, M. B. Lindsley, Fred E. Paddock, Richard Speer, John J. Van Order.

NOTARIES PUBLIC.

S. J. G. Francisco, John Jesch, Allan Lindsley, C. P. Lindsley, M. B. Lindsley, Fred E. Paddock, Henry Stone, Richard Speer, James S. Throckmorton, Jr.

JUSTICE OF THE PEACE.

S. J. G. Francisco.

PENITENTIARY.

Essex County Penitentiary—Visiting day, Thursdays from 1 to 4 p. m. Visiting day to prisoners, Saturdays, from 1 to 4 p. m. Warden, John Desch; Deputy Warden, William Kearney; Engineer, John Prunier. Physician, H. B. Whitehorne.

IF you have circulars or wrappers you want addressed, send them to THE PRICE & LEE CO. We make a specialty of directing and are prepared to do it cheaper and better than you can yourself. We have about four hundred and fifty Directories in our library, covering all Cities in the United States and Canada. This library, with trained help, gives us the best of facilities for this class of work. We will give any further information or quote prices at any time.

THE PRICE & LEE CO.,

CITY DIRECTORY OFFICE,

843 BROAD ST., NEWARK.

ESSEX FELLS STREETS AND AVENUES

BROOKSIDE AV., from Livingston line easterly.

BUTTONWOOD RD., from Runnymede road east to town line

EAGLE ROCK RD., from Roseland av southeast along town line

FOREST RD., from Eagle Rock road north to Roseland av

HATHAWAY LANE., from Roseland av east to Hawthorne rd

HAWTHORNE RD., from Roseland av east and northeast to Erie railroad

HILLSIDE RD., from Hathaway lane southeast to Pembroke av

MANHEIN, from Roseland av South

OAK LANE, from Hathaway lane northwest beyond railroad

PEMBROKE AV.,from Forest av northwest, thence northeast to Upland way

RENSSELAER RD., from Forest rd northeast to Upland way

ROSELAND AV., from Roseland line northeast to town line

RUNNYMEDE RD., from Roseland av northwest to town line

UPLAND WAY, from Hawthorne rd south to Welsh rd

WELSH RD., from Eagle Rock av northeast to Caldwell line

WOOTTON RD., from Roseland av north, thence east to town line

JOHN BLONDEL & SON. 98 GLENRIDGE AVE., MONTCLAIR.
WE have the very best **COAL** that was ever mined.

ESSEX FELLS DIRECTORY

1908

ABBREVIATIONS

ab—above
agt—agent
av—avenue
bdg—building
bds—boards
bet—between
bkkpr—bookkeeper
c—corner
carp—carpenter
clk—clerk
do—ditto
dlr—dealer
E—East
emp—employed
far—farmer
h—house
mach—machinist
mech—mechanic
mkr—maker
n—near
N—North
N Y—New York
opp—opposite
prop—proprietor
r—rear
rd—road
rem—removed
rms—rooms
R R—railroad
S—South
W—West
wid—widow

ABBE CHARLES C engineer h Roseland av
Adams E Mrs rem to Newark

BALL DEXTER newsdlr Roseland av h do
Bault Elmer E painter h Bloomfield av
Beardsley George H h Hathaway lane
Beesinger Albert plumber h Eagle Rock rd
Benjamin Eugene A h Roseland av
Bessey Fred A bookbinder h Ransselaer rd
Blake Charles F h Roseland av c Oak lane
Blue E N rem to Upper Montclair
Bolger Louis P clk N Y h Buttonwood rd
Booraem Louis V lawyer h Roseland av
Bourne William R milk dlr Roseland av h do
Bowers James h Wootton rd
Boyd Irving P broker h Hathaway lane c Oak lane
Brooks Percy W broker h Forest rd

Bloomfield Coal & Supply Co. House Warming Supplies, and Provender for horses, cows and poultry.

East Orange Lumber Co. Yard, Lawrence St. and Erie R. R. near Watsessing Centre, East Orange, N. J. Tel. 1079-W Bloomfield.

BROWN

Brown Walter auditor h Hathaway lane
Burns James carp h Oak lane
J Crawford h Roseland av n Buttonwood rd
Butler Willard Parker rem to New York city

CALVERLY CHARLES, bds Buttonwood rd
Campbell James R prop Kingsley School Oak lane h do
Carhuff Fred h Oak lane c Roseland av
Clark Charles M rem to Brooklyn N Y
Chester B rem to Brooklyn N Y
Frank mason h Roseland av
Condit Henry V lawyer h Roseland av
Cook Howard M h Rensselaer rd
Cooke D W rem to Chicago

DAVIDSON JOSEPH A broker h Wootton rd
d'Espard Roland S bds Roseland av
William bkkpr h Roseland av
Doremus Fred far h Oak lane
Dorflinger William F cut glass h Rensselaer rd
Downes Edward printer h Welch rd
Drierson Maxwell h Rensselaer rd

ELLIS ALBERT rem to Caldwell
Ericson Andrew E clk h Buttonwood rd
Essex Fells Club Hathaway lane
Fells Electric Light and Water Co Runnymede rd
Fells Fire Co Roseland av
Fells Post Office Oak lane
Fells Public School Wootton rd

FRANCISCO LLOYD J livery stable Manhein h do

GARDNER T KIRTLEY rem to Upper Montclair
Greason William broker h Roseland av
Green George mech h Forest rd
Griffith Daniel h Roseland av
Griswold Florence M insurance h Oak lane c Wootten rd
Jeremiah rem to Texas
John rem to Texas

HAIGH DOUGLAS D salesman h Oak lane
Hamilton John E carp h Roseland av
Leroy carp h Wootton rd

A. F. OLSEN. Electric Engineer and Contractor
118 ORANGE STREET. Tel. 1031-L.

Bank of Montclair. SAFE DEPOSIT VAULTS. Absolute Security. Fireproof Storage of Valuables at Reasonable Rates Boxes to Rent, $5 per annum and upwards.

Ivy

IVY F BYRNE advertising agt h Buttonwood rd

JACKSON EMMOR A salesman h Wootton rd
Johnson Henry clk h Wootton rd
John carp h Brookside av

KENT BENJAMIN C borough marshal h Roseland av
Kingsley School Oak lane

LEACH CHARLES E h Wootton rd
Leavitt Charles W Mrs h Roseland av
William F B insurance h Roseland av
Lockwood Charles E h Buttonwood rd
William J h Roseland av
Long Arthur mach h Hathaway av
Eugene h Wootton rd

MAC COUNN TOWNSEND real estate h 2 Roseland av
Macnamara P carp h Roseland av
Magill William A h Roseland av
Marsellus M deM rem to Paterson
Mays Martha Miss boarding house Rensselaer rd
McBrair Willard emp N Y & N J Tel Co bds Roseland av
McGuire William B plumber bds Roseland av
McLeod John borough clk h Buttonwood rd
McNiece William B lawyer h Roseland av
Merington R W Rev rector St Peter's Episcopal Church h Buttonwood rd
Merriman Thaddeus h Roseland av
Miller Frank Mrs boarding house Roseland av
Herman A postmaster h Wootton rd
Morris Charles painter h Manhein
Motley James insurance N Y h Roseland av

NEARY HENRY rem to Caldwell

OAKES WILLIAM F insurance N Y h Manhein
O'Connell Thomas F rem to Verona

PARET JOHN JR insurance N Y h Forest rd
Robert broker h Wootton rd
Walter P lawyer h Forest rd
Peady F H insurance N Y h Roseland av
Peck Wallace h Roseland av
Phyfe James broker h Roseland av
Pierson A Lawrence broker h Hathaway lane

ESSEX TITLE GUARANTY & TRUST CO. Highest rates paid on Certificate of Deposit Money to Loan. Mortgages for Investors. 491 Bloomfield Av., Montclair

IRA M. TAYLOR & WATERHOUSE. PROMPT RETURNS FROM RENTED PROPERTY. Montclair

THE BLOOMFIELD NATIONAL BANK,
Bloomfield Center.
Interest Paid on Accounts in Savings Department. Interest commences each month

POST

Post John salesman h Bloomfield av
Powell Frank carp h Runnymede rd

ROGERS JASON h Hathaway lane
Rudolph Henry florist Roseland av h do

SCHOLFIELD CHARLES P com trav h Wootton rd
John P banker h Runnymede rd
Sisco Alvin emp L J Francisco bds Manhein
Smith C B rem to Denver Col
David driver h Runnymede rd
Thomas J clk Orange h Roseland av n Oak lane
Speer Charles R carp bds Roseland av
Edward C grain dlr h Welch rd
James A grain dlr Caldwell h Roseland av
John H Mrs h Roseland av
Walter student bds Roseland av
Sprigg Jones C h Roseland av c Oak lane
Stanley Harry L clk h Buttonwood rd
Stearne Theodore wholesale grocer N Y h Oak lane
St Peter's Episcopal Church Roseland av
Strickler William rem to Caldwell
William Jr plumber bds Roseland av
Stuart Francis L engineer Erie R R h Oak lane

TAYLOR JARED emp L J Francisco bds Manhein
Trockmorton James S Jr rem to Caldwell
Treat Frederick H (Wendell & Treat) Wootton rd res Wayne Pa
Turney Margaret wid William h Bloomfield av n Ryerson av
Mary Miss dressmkr Bloomfield av n Ryerson av bds do

WARNER CHAPMAN carp h Roseland av
George C lawyer N Y h Roseland av
Weir Ross W broker h Roseland av
Wells Fargo & Co express Erie R R depot
Wendell Herman (Wendell & Treat) Wootton rd res Wayne Pa
& Treat (Herman Wendell and Frederick H Treat) real estate Wootton rd
Weyl George E broker h Oak lane
Whitcher James bds Roseland av

MONTCLAIR TRUST COMPANY
Allows interest on deposits subject to check at rates consistent with the character of the account and conservative methods.

MOONEY & HENING. REAL ESTATE, INSURANCE.
26 Spring St., opp. D., L. & W. Depot, Montclair

WHITCHER

WHITCHER WILLIAM, livery stable and moving vans Roseland av, h do.—See p 24

White Charles G broker h Roseland av

Williams Sylvester insurance Newark h Roseland av

Wilson Henry R h Hathaway lane

Louis engineer h Brookside av

Wirtz Richard clk N Y h Wootton rd

Wootton David M clk h Buttonwood rd

Wright Amelia Miss physician h Roseland av

THE PRICE & LEE CO.

PUBLISHERS OF DIRECTORIES
OF OVER FIFTY CITIES AND TOWNS

DIRECTORIES OF PRINCIPAL CITIES IN THE UNITED STATES AND CANADA ON FILE AT THE DIRECTORY OFFICE, 843 BROAD STREET, NEWARK

REFERENCE CAN BE MADE AT ANY TIME FREE OF CHARGE.

THE PRICE & LEE CO.
DIRECTORY PUBLISHERS

Hassmann **FLORIST.** 438 BLOOMFIELD AVENUE, MONTCLAIR
Phone 256-W.

Pianos TO RENT. FOR SALE. **Pianos** TUNED AND REPAIRED. **Bush's** 501 Bloomfield Ave. Phone 512-L.

ESSEX FELLS BUSINESS DIRECTORY

BOARDING HOUSES.

Mays Martha Miss Rensselaer rd
Miller Frank Mrs Roseland av

CORPORATION.

Essex Fells Electric Light and Water Co Runnymede rd
Incorporated 1899 President Frederick A Treat Treasurer Herman Wendell Secretary Louis V Booraem

ELECTRIC LIGHTS AND SUPPLIES.

Essex Fells Electric Light and Water Co Runnymede rd

EXPRESS LINES.

Wells Fargo & Co Herman A Miller agt R R depot

FLORIST.

Rudolph Henry Roseland av

FURNITURE MOVER.

WHITCHER WILLIAM, Roseland av—See p 24

LIVERY STABLES.

Francisco Lloyd J Manhein
WHITCHER WILLIAM Roseland av—See p 24

PRIVATE SCHOOL.

Kingsley School J R Campbell prop Oak lane

REAL ESTATE.

Wendell & Treat Wootton rd

TRUCKMAN AND TEAMSTER.

WHITCHER WILLIAM Roseland av—See p 24

E. J. GUSTAFSON. MAKER OF MEN'S CLOTHES. 26 CHURCH ST., MONTCLAIR.

Essex Fells Borough Government

Mayor, Walter P. Paret.

Councilmen, George E. Weyl, Joseph A. Davidson, Irving P. Boyd, Edwin C. Speer, Lloyd J. Francisco, A. Lawrence Pierson.

Assessor, Thomas J. Smith.

Collector, James A. Speer.

Borough Clerk, John McLeod.

BOARD OF HEALTH.

President, William M. d'Espard; Secretary, F. Byrne Ivy.

PUBLIC SCHOOL.

Board of Education.

President, Joseph A. Davidson; District Clerk, John McLeod. Board—Irving P. Boyd, Dexter Ball, Joseph A. Davidson, William F. Dorflinger, John E. Hamilton, John McLeod, A. Lawrence Pierson, Mrs. Henry Rudolph, Thomas J. Smith.

Essex Fells Public School, Wootton road. Teachers, Grace L. Beach, Alice S. Crane.

FIRE DEPARTMENT.

Chief, James A. Whitaker.

Essex Fells Fire Department. Foreman, J. Roy Hamilton.

CHURCH.

St. Peter's Episcopal Church—Roseland avenue. Rector, Rev. R. W. Merington.

POST OFFICE.

Essex Fells Post Office, Erie R. R. depot. Postmaster, Herman A. Miller.

THE PRICE & LEE CO.

PUBLISHERS OF DIRECTORIES
OF OVER FIFTY CITIES AND TOWNS

GLEN RIDGE STREETS AND AVENUES

APPLETON PL., from Hillside av to Ridgewood av
ARGYLE PL., from Highland av to Sherman av
ASTOR PL., from Maolis av to East Orange line
BALDWIN, from Bloomfield line to Montclair line
BAY AV., from Essex av to Montclair line
BELLEVILLE AV., from Bloomfield Cemetery to Glen Ridge av
BENSON, from Essex av to Highland av
BLOOMFIELD AV., from Clark to Montclair line
CLARK, from Bloomfield av to Ridgewood av
CLINTON RD., from Benson to Baldwin
CROSS, from Ridgewood av to Willow
DODD, from Bloomfield line to Montclair line
DOUGLASS RD., from Woodland av to Washington av
ESSEX AV., from Bay av to Benson
FOREST AV., from Bay av to N. Y. & G L. R. R.
GLEN RIDGE AV., from Montclair line to Bloomfield av
GRAY, from Ridgewood av to Montclair line
HAMILTON RD., from 32 Lincoln to Washington av
HAWTHORNE AV., from 298 Washington to East Orange line
HERMAN, from Belleville av to Bloomfield av
HIGH, from Bloomfield av to Wildwood ter
HIGHLAND AV., from Bay av to Bloomfield av
HILLCREST RD., from 16 Woodland av to Douglass rd
HILLSIDE AV., from Belleville av to Linden av
LINCOLN from 190 Ridgewood av to Montclair line
LINDEN AV., from Bloomfield line to Montclair line
LLEWELLYN AV., from Hawthorne av east
LYNWOOD PL., from Ridgewood av to Sherman av
MAOLIS AV., from Bloomfield line to Ridgewood av
MARSTON PL., from 74 Douglass rd to Montclair line
MIDLAND AV., from Washington av to East Orange line
OSBORNE, from Essex av to Ridgewood av
OXFORD, from Ridgewood av to Montclair line
PARK AV., from Bloomfield av east
RIDGEWOOD AV., from Watchung av to East Orange line
SHERMAN AV., from Bay av to Belleville av
SNOWDEN PL., from 114 Hillside av to Ridgewood av
SUMMIT, from 29 Lincoln to Hillcrest rd
THOMAS, from Clark to Bloomfield line
WALNUT CRESCENT, continuation of Walnut Crescent, Montclair
WASHINGTON AV., from Bloomfield line to Montclair line
WASHINGTON PL., from Washington av to Winsor pl
WILDWOOD TER., from N.Y. & G.L. R.R. to Sherman av
WILLOW from Cross to East Orange line
WINSOR PL., from 163 Ridgewood av to Bloomfield line
WOODLAND AV., from 220 Ridgewood av to Montclair line

Call up 1572 if you need good clean COAL. **JOHN BLONDEL & SON.** 98 Glenridge Ave., MONTCLAIR.

GLEN RIDGE DIRECTORY

1908

ABBREVIATIONS

ab—above
adv—advertisement
agt—agent
al—alley
asst—assistant
av—avenue
bdg—building
bds—boards
bkkpr—bookkeeper
blksmith—blacksmith
c—corner
carp—carpenter
com trav—commercial traveler
confec—confectionery
clk—clerk
do—ditto
dlr—dealer
E—East
elect—electrician
emp—employed
far—farmer
h—house
hokpr—housekeeper
lab—laborer
mach—machinist
mech—mechanic
mfg—manufacturing
mfr—manufacturer
mgr—manager
mkr—maker
n—near
N—North
N Y—New York
opp—opposite
pl—place
pres—president
prin—principal
prop—proprietor
r—rear
rd—road
rem—removed
res—residence
rms—rooms
R R—railroad
S—South
sec—secretary
steno—stenographer
tel operator—telegraph operator
ter—terrace
treas—treasurer
W—West
wid—widow

ADAMS E W rem to New York city
Addicks Edward rem to Montclair
Alexander Charles J rem to Montclair
Allworth William C contractor 233 Baldwin h do
Almquist Amandus W rem to Bloomfield
Ames Charles h 54 Glen Ridge av
Anderson Anna Mrs h 985 Bloomfield av
Charles A h 52 Glen Ridge av
Dayton D h Chestnut Hill Station Erie R R
William coachman h 278 Ridgewood av

Bloomfield Coal & Supply Co. Best Pittston Coal, clean, dry and accurately weighed.

East Orange Lumber Co. Yard, Lawrence St. and Erie R. R. near Watsessing Centre, East Orange, N. J. Tel. 1079-W Bloomfield.

ANGELL
Angell Job F jewelry mfr Newark h 26 Hillcrest rd
Arms Roger N rem to New York city
Ash William M h 21 Appleton pl
Averill Anna D Mrs rem to Montclair
Arthur T rem to Montclair
Clarence L rem south
Avery Alice Mrs employment agency 726 Bloomfield av h do
Charles F R R supplies N Y h 300 Ridgewood av
James mason h 726 Bloomfield av
Ayers M Wycoff mach h 900 Bloomfield av

BAILEY CHARLES L elect h 37 Herman
Bainbridge Mary wid Charles rem to Montclair
Baken Frank clk h 515 Belleville av
Baker Henry B h 42 Douglass rd
Baldwin Caleb Rev bds 190 Ridgewood av
Martin T lawyer N Y h 269 Ridgewood av
Baptiste Eugene L chemist h 171 Hillside av
Barnes Walter C electrical engineer h 8 Hamilton rd
Barr Benjamin M h 50 Lincoln
Benjamin M Jr clk bds 50 Lincoln
Bartholomew Charles E salesman h 28 High
Baumler Andrew h 242 Baldwin
Andrew Jr plater bds 242 Baldwin
Charles rem to Bloomfield
George J emp Fairfield Dairy Co bds 242 Baldwin
John emp Fairfield Dairy Co bds 242 Baldwin
Beard William M h 8 Hillside av
Beaudry May W Miss teacher Glen Ridge School res Bloomfield
Beggs John E shipping N Y h 283 Ridgewood av
William F physician Newark h 289 Ridgewood av
Beirne John hatter h 975 Bloomfield av
Bell Ernest E sec Empire Cream Separator Co Bloomfield h 29 Snowden pl
Oscar coachman bds 272 Ridgewood av
William driver h 104 Sherman av
Belloni Charles h 29 Winsor pl
Mary G wid Louis bds 159 Ridgewood av
Robert h 159 Ridgewood av
Sarah A wid Marion G bds 159 Ridgewood av
Benedict Albert T h 47 Wildwood ter
Edna F Miss teacher bds 25 Snowden pl

A. F. OLSEN. Electrical Contractor. Lighting Equipments Installed. 118 ORANGE ST. Tel. 1031-L.

BANK OF MONTCLAIR. CAPITAL, $50,000. SURPLUS, $50 000. Banking by Mail. Mail Deposits promptly acknowledged.

BENNETT

Bennett Bertha Miss teacher Glen Ridge School res Bloomfield
Cornelia A Mrs bds Wildwood ter
Edward H broker N Y h 315 Ridgewood av
Eliza wid Daniel H bds 315 Ridgewood av
Katherine Miss h 315 Ridgewood av
Mabelle Miss h 315 Ridgewood av
Sarah Miss teacher Glen Ridge School res Bloomfield
Benson Charles carp h 50 Glen Ridge av
Frank S (H K and F S Benson) 541 Belleville av h 45 Highland av
Fred G rem to Newark
Harry W emp H K & F S Benson h 56 Sherman av
Henry K (H K & F S Benson) 541 Belleville av h 50 Highland av
BENSON H. K. & F. S. brass rolling mills 541 Belleville av—See p 6
Lizzie wid Theodore rem to Newark
Margaret wid Samuel h 885 Bloomfield av
Margaretta C Miss h 885 Bloomfield av
Mary E wid William h 93 Glen Ridge av
William S mfr Bloomfield h 93 Glen Ridge av
Berry Mary J wid Joseph rem to New York city
Best Levi machinery N Y h 54 Wildwood ter
Betts Maurice rem to Brooklyn N Y
Bevensee Henry E insurance bds Highland av c Benson
Biddulph Clarence h 67 Hawthorne pl
Bigelow Lucius S rem to Willimantic Conn
Birdseye Henry E h 12 Hamilton rd
Bishop Charles h 74 Douglass rd
Bittner William H toolmkr bds 12 Forest av
Bjerregaard Emanuel literature N Y h 279 Bay av
Black Frank salesman h 508 Belleville av
Blair Benjamin F lawyer N Y h Washington av
Blank Henry jewelry mfr Newark h Ridgewood av c Washington av
Bliss George N h 30 Douglass rd
Bogert Harry salesman h 58 Hawthorne av
Boinay Marguerite Miss supt Pattie Watkins Lindsay Children's Home bds do
Bound Frederick W clk bds 79 Forest av
Bouton Eugene prin Glen Ridge School h 12 Winsor pl
Boyden Franklin A condr h 900 Bloomfield av
Bradford Harold S h 359 Ridgewood av

ESSEX TITLE GUARANTY & TRUST CO. Pays the Highest Rate on Certificate of Deposit. 491 Bloomfield Av., Montclair

IRA M. TAYLOR & WATERHOUSE. ASK US ABOUT IT. MONTCLAIR.

THE BLOOMFIELD NATIONAL BANK, Bloomfield Center. Checking and Savings Accounts respectfully solicited.

BRADLEY

Bradley George B lab h 728 Bloomfield av
Henry H broker N Y h 111 Clark
Brady James lab h 104 Glen Ridge av
Brainard Alice Miss bds 76 Hillside av
Brainerd Charles C rem to New York city
Wilson F book mfr N Y h 14 Lincoln
Bramhall T L teacher Glen Ridge School res Bloomfield
Brewer Abijah R tel operator N Y h 35 Highland av
Hilton clk bds 35 Highland av
Briggs Wilmer A decorator N Y h 12 Summit
Bristol Arthur student bds 76 Highland av
Edward N publisher N Y h 76 Highland av
Mary A wid Alvi M bds 76 Highland av
Broadhead Harry salesman h 9 Woodland av
Brooks James E rem to Bloomfield
Brown Elliott W Rev pastor Glen Ridge Congregational Church bds 163 Ridgewood av
Frederick h 171 Ridgewood av
Harold bds 27 Appleton pl
J Alex h 27 Appleton pl
John A chief of police h 117 Midland av
John A rem to Newark
Josephine A wid John W h 34 Snowden pl
J Rosetta wid Andrew h 929 Bloomfield av
Madeline Miss bds 47 Lincoln
Minnette Miss bds 47 Lincoln
Richard driver h 965 Bloomfield av
Susie M wid John h 47 Lincoln
William E felt mfr N Y h 176 Midland av
Bruch Harrison S h 75 Park av
Buckley Leander J steel N Y h 84 Ridgewood av
Bull Altona T Mrs bds 319 Washington av
Burdett Francis bkkpr N Y h 338 Maolis av
John bds 338 Maolis av
William clk bds 338 Maolis av
Burghardt Charles coachman 205 Ridgewood av h do
Burkhalter John H h 9 Woodland av
Burnet William B lawyer N Y h 40 Hillside av
Burnham Carl E clk bds 106 Osborn
Charles S mechanical engineer h 106 Osborn
Butler Nathaniel insurance h 75 Winsor pl
Byrne James lab h 144 Sherman av

MONTCLAIR TRUST COMPANY Issues Travelers' Checks and Letters of Credit payable in all parts of the World.

MOONEY & HENING. REAL ESTATE, INSURANCE.
26 Spring St., opp. D., L. & W. Depot, Montclair

CADMUS

CADMUS EUGENE L R (Ogden & Cadmus) 550 Bloomfield av Bloomfield h 96 Forest av
Calder Alex h 969 Bloomfield av
James clk bds 969 Bloomfield av
James Jr mfr preserves Montclair h 969 Bloomfield av
Louis salesman bds 969 Bloomfield av
Campbell Daniel T machinery mfr Newark bds 175 Ridgewood av
Carpenter Harry B fertilizer mfr Newark h 61 Hillside av
Carter B Franklin teacher Hoboken h 30 Appleton pl
Edward D h 165 Hillside av
Margaret Miss bds 76 Hillside av
Cartey Thomas policeman h 515 Belleville av
Cassell Edwin E h 24 Snowden pl
Casteglione Agostino lab h r Highland av
Cavanaugh James H harnessmkr bds 48 Herman
Chapman Henry S metallic caps N Y h 206 Ridgewood av
Charles Charles R cashier N Y h 45 Woodland av
Chestnut Hill Station Erie R R Wildwood ter n Benson
Chinn L Henry bkkpr h 97 Glen Ridge av
Chitterling Nelson M dentist Bloomfield h 32 Woodland av
Christ Episcopal Church Bloomfield av c Park av
Cilinto Aniallo cheese mfr 146 Sherman av h do
Clark Charles M insurance N Y h 60 Douglass rd
Clay John Chemist N Y h 14 Winsor pl
Clough Henry T salesman h 27 Wildwood ter
Cluthe Charles surgical instruments N Y bds 321 Ridgewood av
Charles Jr surgical instruments N Y h 367 Ridgewood av
Herman surgical instruments N Y bds 321 Ridgewood av
Clymer Joseph W paper N Y bds 255 Ridgewood av
Cochran William J jeweler h 115 Midland av
Cockefair Alfred T mgr Riverside Cotton Mills N Y h 169 Forest av
Collins Edward F salesman h 77 Baldwin
William J clk bds 77 Baldwin
Colliond Rudolph coachman h 40 Appleton pl
Colson William B woolens N Y h 277 Ridgewood av
Comegys Glennie Miss teacher Glen Ridge School res Montclair
Comins George T Mrs bds 45 Clark
Compton Ethel T Miss music teacher bds 108 Clark
Comstock Mabel S Miss teacher Glen Ridge school res Bloomfield

Massmann FLORIST. Decoration for Weddings. Phone 256-W.
438 BLOOMFIELD AVENUE, MONTCLAIR

Everything in Music at New York City Prices. Bush's. 501 Bloomfield Ave. Pianos. Sheet Music. Talking Machines.

CONDIT
Condit Harry H novelties N Y h 99 Forest av
Congdon Ernest W h 267 Ridgewood av
Conklin William B h 62 Hawthorne av
Conroy John lab h 152 Highland av
Cook Adelaide wid Henry h 969 Bloomfield av
Charles C Rev publisher N Y h 137 Midland av
Mary E wid Henry rem to East Orange
Coon John H collar mfr N Y h 38 Woodland av
Cooper George B architect N Y h 17 Winsor pl
Corby Fannie M wid William B h 928 Bloomfield av
Cordley Henry G commission merchant N Y h 79 Ridgewood av
Corney Arthur contractor N Y h 14 Douglass rd
William B contractor h 10 Douglass rd
Cortambert Louis salesman h 82 Forest av
Courter Charles mach bds 900 Bloomfield av
Courtney David K salesman h 21 Herman
Cowing Rufus B lawyer N Y h Woodland av c Hillcrest rd
Coyle James L clk h 50 Douglass rd
Coyte Florence E Miss teacher Glen Ridge School res Newark
Crane John M h 112 Essex av
Julia Mrs dressmkr 112 Essex av h do
Cranston Sarah A Mrs h 45 Woodland av
Crawford Eleanor J Miss h 61 Clark
George plumber h 70 Highland av
George W clk h 173 Midland av
Mary M Miss teacher h 61 Clark
Susan E Miss h 61 Clark
Cumming Silas P h 6 Wildwood ter
Cummings Albert B rem to Bloomfield
Clarence E rem to Bloomfield
Edward S rem to Bloomfield
Cuny Richard J salesman bds Clinton rd n Osborn
Curren Arthur B rem to Bloomfield
James rem to Bloomfield
Sidney rem to Bloomfield
Cutler Carrol Mrs bds 117 Clark

DAHLGREN FRED coachman h 275 Bay av
d'Ajuria Isabella Mrs h 17 Douglass rd
Dalton Andrew W bds 827 Bloomfield av
Danbacher Francis h 124 Midland av
Daniel Carrie Miss dressmkr bds 85 Glen Ridge av
Edith Miss steno bds 85 Glen Ridge av

E. J. GUSTAFSON. MAKER OF MEN'S CLOTHES. 26 CHURCH ST., MONTCLAIR.

BANK OF MONTCLAIR. Interest Allowed on Deposits. Accounts of Individuals, Firms and Corporations solicited.

DANIEL
William H real estate Montclair h 85 Glen Ridge av
Daniels Clara T Miss bds 57 Clark
Helen L Miss bds 57 Clark
Henry L broker N Y h 57 Clark
Marion Miss bds 57 Clark
Danielson Carl teacher Glen Ridge School res Bloomfield
Dare John janitor h 30 Herman
Darlington Herbert T belting N Y h 16 Douglass rd
Davey Leigh H mfr binders N Y bds 25 Hillside pl
Davis Frank clk h 230 Baldwin
Day Harry T coffee N Y h 80 Sherman av
Isaac millwright h 190 Bay av
Minnie B wid David W bds 59 Benson
Dayton Richard S rem to Florida
Dean Terrance rem to Montclair
Degnan Hugh T foreman Tower & Lyon Co h 100 Sherman av
DeGress Francis B clk N Y h 79 Forest av
DeGroot Charles E elect bds 109 Glen Ridge av
Charles H clk h 109 Glen Ridge av
Walter F clk bds 109 Glen Ridge av
Delafield Eugene L mechanical engineer h 292 Ridgewood av
Delano Frank com trav h Washington av n Hillside av
DeMuriss F E rem to Boston Mass
DeWitt William H h 48 Lincoln
William H Jr clk bds 48 Lincoln
Dilly William elect h 519 Belleville av
Disbrow Charles H accountant h 130 Linden av
William S bds 130 Linden av
Doane Ellsworth hats N Y h 328 Washington av
Dodd Charles publisher N Y h 25 Appleton pl
Edward C clk Bloomfield Trust Co h High n Belleville av
Joseph carp h 110 Essex av
Lewis K cashier Bloomfield National Bank h 171 Linden av
Robert bds 110 Essex av
Dolber Jacob rem to Bloomfield
Doolittle Roscoe chemist N Y h 109 Hillside av
Doremus A Co The building contractors 72 Glen Ridge av
Andrew Jr sec A Doremus Co 72 Glen Ridge av h do
Dorland Joseph O insurance N Y h 21 Douglass rd
Dorr Frederick butcher h 236 Baldwin
Dougherty George lab h 977 Bloomfield av

ESSEX TITLE GUARANTY & TRUST CO. You can get from 4% upwards for money temporarily unemployed. 491 Bloomfield Av., Montclair

THOMAS WOOD, FLOUR, FEED, GRAIN, OATS AND CORN.
LABLE STREET, OPPOSITE ERIE DEPOT

DOUGHERTY
Mary wid John h 25 Lincoln
Douglass Samuel F rem to Virginia
Doyle Eugene mason h 231 Baldwin
Dreux Alexander H lithographer h 169 Hillside av
Drudy John huckster h 212 Baldwin
Dugan Patrick press feeder h 230 Baldwin
Duke Charles P L cutter N Y h 79 Park av
Dumars Eugene advertising N Y bds 59 Forest av
Horace h 59 Forest av
Duncan William driver h 965 Bloomfield av
Dunlop George J importer N Y h 79 Clark
Dunn Esau P lab h 985 Bloomfield av
George miller h 974 Bloomfield av
James A publisher N Y h 157 Linden av
Myron L clk h 100 Glen Ridge av
Ray E Miss bds 157 Linden av
Durr Ann wid Thomas rem to Montclair
Dwyer Thomas W insurance N Y h 294 Ridgewood av

EARL EDWARD cashier N Y h 22 Appleton pl
Frances wid George h 163 Ridgewood av
Eastly Frank h 102 Hillside av
Eckert Fred lab h 968 Bloomfield av
Theodore emp Edisons bds 968 Bloomfield av
Eden Arthur mason h 40 Baldwin
Edge Herbert hardware h 92 Essex av
Wilfred W bkkpr h 102 Essex av
Edwards Charles W h 66 Highland av
Henry M auditor N Y h 26 Appleton pl
James L rem to New York city
Efray Melonie Mrs h Clinton rd n Osborn
Egan John policeman h 32 Herman
Emery Frank W h 46 Douglass rd
J Tuttle publisher N Y h 70 Sherman av
England Addie asst supt Pattie Watkins Lindsay Children's Home bds do
Evans Frances E Miss teacher bds 161 Hillside av
William H importer N Y h 21 Walnut Crescent
Everett Hiram mason h 144 Sherman av
Eyre Maning K electric lamps h 290 Ridgewood av

FAIRCHILD EDMUND W h 63 Highland av
William S real estate Newark h 190 Ridgewood av
Falion G M teacher Glen Ridge School res Bloomfield

MONTCLAIR TRUST COMPANY Acts as Executor, Guardian, Administrator and Trustee. Responsible service at reasonable rates.

You judge correctly if, when wondering from whom to order your COAL, our name first suggests itself **JOHN BLONDEL & SON,** 98 GLENRIDGE AVENUE, MONTCLAIR.

FARLEY

Farley Ann wid Peter h 28 Herman
Fannie L wid William T h 107 Clark
Farnsworth Wilson A Rev bds 21 Lincoln
Farrand Mary L wid Robert bds 75 Park av
Farrell Mary Miss housekpr 21 Appleton pl
Fausner Frank A clk h 94 Essex av
Feeney Andrew mason h 150 Highland av
Fell Caroline D Mrs h 67 Clark
Field Clinton h 339 Ridgewood av
Fielding Robert A rubber goods N Y h 66 Clark
Finn Genevieve Miss steno 222 Ridgewood av res Bloomfield
Fireng John P clk N Y h 139 Ridgewood av
Fitch Mary I M Mrs bds 108 Clark
Fitzgerald Archer M lab bds 728 Bloomfield av
Fitzpatrick John coachman h 7 Bay av
Fiwz George butler h 985 Bloomfield av
Flomerfelt David J rem to Liberty N Y
Folley Edward F dentist Newark h Highland av c Benson
Fox Neil lab h 734 Bloomfield av
Franklin Christian Mrs rem to New York city
Frasse H Fred clk N Y h 15 Hamilton rd
William H rem to Newark
Freeman Clarence silk N Y h 25 Douglass rd
Edmund laces N Y h 220 Ridgewood av
Kate V Miss h 64 Douglass rd
Leila Miss h 64 Douglass rd
Mille W Miss h 64 Douglass rd
Thomas tinner h 16 Forest av
Fritz Annie wid Christ h 97 Sherman
Frost Herbert J fishing tackle N Y h Ridgewood av n Lyman pl
Fuller Abbie Miss librarian Glen Ridge Library bds 108 Clark
Henry J rem to Bloomfield
Herbert B clk h 108 Clark
L Ida Miss bds 108 Clark
Mary V wid Warren A h 108 Clark
Roy H B rem to Montclair
Furman Eleanor Miss h 56 Clark
Mary E Miss h 56 Clark
Furz Harry insurance h 74 Winsor pl
Fusaro Frank lab h 143 Highland av
Natale lab bds 143 Highland av

Bloomfield Coal & Supply Co. Coal, Wood, Grain, Hay, etc. 324 GLENWOOD AVE., BLOOMFIELD.

East Orange Lumber Co. Yard, Lawrence St. and Erie R. R. near Watsessing Centre, East Orange, N. J. Tel. 1079-W Bloomfield.

GADSDEN

GADSDEN JULIUS car heating bds 296 Ridgewood av
Gallagher Charles S sec Tower & Lyon Co r 709 Bloomfield av res New York
Joseph D lawyer Newark h 196 Ridgewood av
Martha Miss h 117 Clark
Gannon Agnes Miss dressmkr 912 Bloomfield av bds do
James condr bds 912 Bloomfield av
Joseph W clk N Y h 70 Glen Ridge av
Margaret L Miss steno bds 912 Bloomfield av
Nicholas clk Montclair P O bds 912 Bloomfield av
Thomas gardener h 912 Bloomfield av
Garcin Edward rem to New York city
Gardner James P h 64 Clark
Margaret wid James P bds 64 Clark
Gassman Fred h 98 Essex av
Gehrmann Charles h 389 Ridgewood av
Robert H clk N Y bds 389 Ridgewood av
Genung Edwin B carp h 42 Glen Ridge av
Gilbert John A H insurance bds 199 Baldwin
Laura J wid William J h 199 Baldwin
Girvan Henry N insurance N Y h 41 Hillside av
Glemn William h 128 Linden av
Glen Ridge Club 223 Ridgewood av
Congregational Church Ridgewood av c Clark
Council Hall 222 Ridgewood av
Fire Department building 16 Herman
GLEN RIDGE GARAGE, Morgan & Rogers, auto garage r 227 Ridgewood av—See opp inside back cover
Golf Club Grounds Oxford
Hall 222 Ridgewood av
Hose Co No 1 16 Herman
Library 222 Ridgewood av
Police Station 16 Herman
Post Office 226 Ridgewood av
Public School 241 Ridgewood av
R R Station 226 Ridgewood av
Truck Co No 1 h 16 Herman
Goedecke Emily wid Gustave A bds 11 Summit
Goldsburg Royal S insurance N Y h 310 Ridgewood av
Goodwin Horace rem to Caldwell
Gordon John painter h 106 Osborn
John Jr rem to Brooklyn N Y
Robert B rem to Brooklyn N Y
Walter S rem to Brooklyn N Y
William S rem to New York city

A. F. OLSEN. Electrical Contractor. Complete Plants Installed. 118 ORANGE ST. Tel. 1031-L.

Bank of Montclair. SAFE DEPOSIT VAULTS. Absolute Security. Fireproof Storage of Valuables at Reasonable Rates Boxes to Rent, $5 per annum and upwards.

GRAHAM
Graham Clarence clk bds 46 Highland av
G Malcolm emp H K & F S Benson bds 46 Highland av
Mary B wid John h 46 Highland av
Samuel D bkkpr bds 46 Highland av
T Merideth lithographer bds 46 Highland av
Grasso Carmens lab h 143 Highland av
Graves Charles C elect bds 17 Hillside av
Elizabeth H wid Charles h 17 Hillside av
Greene Marshall W mica N Y h 58 Clark
Grohe Charles plumber h 141 Sherman av
Florian lab h 137 Sherman av
Gabriel carp h 139 Sherman av
Valentine h 201 Baldwin
Grossmere Frederick rem to New York city
Guimaraes F J rem to Brazil
Richmond rem to Brazil
Guldenkirck William salesman bds 77 Hillside av

HAAS CHRISTOPHER lab h 9 Bay av
Hager Fred rem to Germany
Herman emp Fairfield Dairy bds 100 Sherman av
William grading etc h 226 Baldwin
Hague Frank B clk bds 57 Woodland av
Harry W clk bds 57 Woodland av
Justia M wid Henry h 57 Woodland av
Margarita Miss bds 57 Woodland av
Haight Fred laundry 986 Bloomfield av res Montclair
Haley Margaret A Miss rem to Montclair
Hall Frederick A electrical engineer h 5 Douglass rd
George bookbinder h 103 Glen Ridge av
Noble J bkkpr bds 103 Glen Ridge av
Halloran Edward japanner h 973 Bloomfield av
Hamlin Alfred S clk N Y h 141 Midland av
Hampson John W rem to Bloomfield
Hanace Nathaniel A stationer N Y h 255 Ridgewood av
Hand William mach h 14 Midland av
Hanson Charles H lawyer N Y bds 187 Midland av
Elizabeth wid Charles h 187 Midland av
William H salesman bds 187 Midland av
Harden William H clk bds 100 Essex av
Harkins John J rem to Montclair
Harris H Crittenden physician 245 Ridgewood av h do
Harrison George K shoes East Orange h 680 Bloomfield av
Hart Archibald designer bds 38 Douglass rd

ESSEX TITLE GUARANTY & TRUST CO. A Medium of Exchange between buyer and seller, borrower and lender, builder and contractor.

IRA M. TAYLOR & WATERHOUSE. We have what you want or can get it for you. MONTCLAIR.

THE BLOOMFIELD NATIONAL BANK, Bloomfield Center. { Commercial Department. Savings Department. Storage and Safe Deposit Vaults.

HART

Charles mason h 90 Clark
Charles B lawyer N Y bds 38 Douglass rd
Frank clk N Y h 8 Douglass rd
Fredericka B wid Gifford h 38 Douglass rd
J Wilson publisher N Y h 65 Douglass rd
Roscoe clk N Y h 34 Douglass rd
Hartley William hackman h 113 Glen Ridge av
William Jr hackman bds 113 Glen Ridge av
Harvey Charles E W bds 40 Hillside av
Horace W bkkpr bds 118 Midland av
Joseph J bkkpr bds 118 Midland av
Sarah C wid John h 118 Midland av
Hazeltine Addison H lawyer Montclair h Marston pl n Douglass rd
Healey Katherine wid Alfred nurse bds 277 Maolis av
Heartt Pierson salesman h 176 Ridgewood av
Heins Charles L bkkpr h 283 Baldwin
Heller William mason h 164 Highland av
Herschel Clemens engineer N Y h 152 Ridgewood av
Winslow rem to New York city
Hetsel William S rem to Montclair
Higgins Frank typewriter N Y bds 519 Belleville av
John clk bds 519 Belleville av
Patrick policeman h 519 Belleville av
HIGGINS THOMAS H. carpenter and builder 989 Bloomfield av, h do—See p 12
William weaver bds 519 Belleville av
Hilborn Louis B oculist Newark h 190 Linden av
Hill William H butcher h 9 Summit
Hinds Edward mason h 977 Bloomfield av
Hinrich Alfred E lawyer N Y h 32 Lincoln
Louis buyer N Y h 78 Douglass rd
Hodgins William H Jr clk h 65 Clark
Holman Gus W com trav h 3 Clark
Holt Frank salesman h 190A Thomas
Hood James T salesman bds 62 Glen Ridge av
William telephones N Y h 62 Glen Ridge av
Hoover Mary E Miss teacher bds 161 Hillside av
Hopkins James D Jr h 26 Douglass rd
Hoppe Herman painter and paper hanger 24 Midland av h do
Horton John M clk h 86 Essex av
Marcus N h 88 Essex av
Hotz Herman dry goods N Y h 52 Clark
Howard Charles M painter h 176 Bay av

MONTCLAIR TRUST COMPANY GUARANTEES TITLES TO REAL ESTATE AT FIXED CHARGES. Capital, $100,000. Earned Surplus, $100,000

MOONEY & HENING. REAL ESTATE, INSURANCE.
26 Spring St., opp. D., L. & W. Depot, Montclair

HOWARD
John T jewelery mfr h 30 Hillside av
Howe Charles T commission merchant N Y h 22 Lincoln
Edward T h 28 Hamilton rd
Howell Charles T accountant h 125 Midland av
Edward G clk bds 125 Midland av
Hoyer Mary wid Charles bds 115 Midland av
Hubbard Franklin G master mech N Y h 512 Belleville av
Hughes Thomas J supt Nevins Church Press 92 Midland av res Montclair
Hulin Lavinia wid S Morris h 1 Essex av
Hulsart George W bronze goods N Y h 147 Ridgewood av
Hummel Francis M emp N Y & N J Tel Co h High n Belleville av
Hunt Adelbert teacher h 36 Hawthorne
Hunter Carrie C wid George C h 45 Clark
Ronald C clk N Y bds 45 Clark
Hurst Arthur lawyer N Y h 40 Wildwood ter
Huse Blanche M Miss teacher Glen Ridge School res Bloomfield
Hutchenson Henry butler bds 297 Ridgewood av
Hyne Edwin L rem to Bloomfield

IACOLETTI EMANUEL furniture Montclair h 231 Baldwin
Ingersoll Edward P publisher N Y h 71 Ridgewood av
Irving Gladys Miss teacher Glen Ridge School res Montclair

JACKSON JAMES lab h r 25 Clark
Lewis butler bds 293 Ridgewood av
Wyatt coachman rms 29 Snowden pl
Jacobus Israel (I Jacobus & Son) 117 Glen Ridge av h do
I & Son (Israel and Theodore Jacobus) carpenters 117 Glen Ridge av
John H gardener bds 900 Bloomfield av
Louise wid George h 986 Bloomfield av
Percy rem to Montclair
Theodore (I Jacobus & Son) 117 Glen Ridge av h 119 do
Jacquin George D bronze N Y h 108 Essex av
Janney Reynold rem to Boston Mass
Jarvie John S h 176 Linden av
John S Jr signs Newark bds 176 Linden av
Jennings John H supt 946 Bloomfield av h r do

Massmann FLORIST. 438 BLOOMFIELD AVENUE, MONTCLAIR
PLANTING OF FERNERIES. Phone 256-W

ALL KINDS OF MUSIC FOR ENTERTAINMENTS, MUSICAL GOODS. PARTIES, RECEPTIONS. **Bush's.** 501 Bloomfield Avenue.

JOHNSON

Johnson Albert A rem to Montclair
Arthur rem to Bloomfield
Ellen wid Job bds 205 Ridgewood av
Matilda Mrs laundress h 558 Belleville av
Nicholas salesman h 14 Summit
Roscoe R coal Bloomfield bds 928 Bloomfield av
Roswell clk John Rossbach & Son res Bloomfield
Johnstone Cornelia A wid Robert h 96 Ridgewood av
Hampton commission merchant N Y bds 96 Ridgewood av
Robert commission merchant N Y h 100 Ridgewood av
Jones Walter J h 25 Snowden pl
William F coachman bds 74 Douglass rd
Jordan John L tailor N Y h 167 Midland av

KANE JOHN E brass roller h 48 Herman
Martin C h 42 Herman
Mary M Mrs bds 42 Herman
Kay David importer N Y bds 87 Park av
David Jr lawyer Newark h 87 Park av
Keane Elizabeth Miss h 3 Bay av
Keigher Peter lab h 230 Baldwin
Thomas plumber h 228 Baldwin
Kellogg David M exporter N Y h 28 Hamilton rd
Herbert S teachers' agency N Y bds 107 Clark
Samuel C mfr arm bands Newark h 45 Hamilton rd
Kendall John E salesman h 101 Hillside av
Leonard h 33 Snowden pl
Kennedy Anna Mrs rem to Montclair
Kenny William J plumber h 139 Baldwin
Ketcham Frank F rem to Montclair
Kevitt Cornelius pres A Doremus Co 72 Glen Ridge av h do
King Emma J Miss bds 885 Bloomfield av
James tailor h 21 Lincoln
Robert C insurance N Y h 34 Douglass rd
Samuel W insurance N Y h 28 Douglass rd
Kingsland Mary J wid James H h Watchung av n Broad
Kirby Frank E drugs Brooklyn N Y h 249 Washington
Kirk James plumber h 31 Herman
Kirkpatrick Samuel L bluestone N Y h 257 Ridgewood av
Klingenberg Herman lab bds 102 Glen Ridge av
William expressman h 102 Glen Ridge av

E. J. GUSTAFSON. MAKER OF MEN'S CLOTHES. 26 CHURCH ST., MONTCLAIR.

BANK OF MONTCLAIR. Foreign Exchange, Letters of Credit and Travelers' Cheques for sale at current rates.

KLOCK
Klock Edwin D bds 111 Clark
Knight John W clk N Y h 215 Linden av
Knoeppler Addie Miss rem to Bloomfield
Fred rem to Bloomfield
Johanna wid Anthony rem to Bloomfield
William rem to Bloomfield
Koch Charles Jr clk h 100 Forest av
John H acountant h 21 High
Koirig Martin R engraver h 22 Ridgewood av
Konoickie Nicholas rem to Pennsylvania
Krafft Marie E wid Herman bds 81 Baldwin
Kynor Ephraim A h Watchung av n Ridgewood av
E Waldo salesman bds Watchung av n Ridgewood av

LANDON CHARLES W salesman h 100 Essex av
Lane Charles E architect N Y h 7 Douglass rd
Langstroth T Windsor insurance adjuster N Y h 78 Windsor pl
Lanpher Henry S paving N Y h 43 Wildwood ter
Larkin Frank plumber h 22 Herman
James carp bds 22 Herman
John A carp bds 22 Herman
Peter J carp bds 22 Herman
Rose wid James h 22 Herman
Thomas metal worker bds 22 Herman
Lear Clifford bds 189 Midland av
G Fred clk bds 189 Midland av
Lucinda M Mrs h 189 Midland av
Lee Herman F h 29 Douglass rd
Legler Amanda rem to Europe
Lehlbach Herman B civil engineer Newark h 59 Benson
LeMassena Gwin Mrs h 17 Summit
Leonard Marianna Miss teacher Glen Ridge School res Bloomfield
Martin carp h 104 Glen Ridge av
Letensky Matthew lineman h 150 Highland av
Lewis George W insurance h 11 Clark
Lincoln Hook and Ladder Co 16 Herman
Lindsay Pattie Watkins Children's Home 318 Maolis av
Linhart Rudolph H bds 45 Hillside av
Linn George clk N Y bds 17 Hillside av
Little James emp Glen Ridge Golf Grounds bds 182 Bay av
John h 182 Bay av

ESSEX TITLE GUARANTY & TRUST CO. MONEY TO LOAN. SECURITIES FOR SALE. 491 Bloomfield Av., Montclair

Thomas Wood. **Baled Hay and Straw.**
LABLE STREET, OPPOSITE ERIE DEPOT

LITTLE
John Jr rem to Richmond Va
William A dry goods N Y h 21 Lincoln
Lockhart Emma A wid Robert rem to New York city
Lockwood Arthur J steel N Y h 316 Washington av
Herbert W rem to Orange
Loftus Elizabeth wid William bds 39 Wildwood ter
Louise Miss bds 39 Wildwood ter
William H thread Newark h 39 Wildwood ter
Lohse John C h 64 Essex av
Long Ervin G railroad supplies N Y h 80 Highland av
George R salesman bds 84 Essex av
Jennie E Miss bds 84 Essex av
John W publisher N Y h 73 Glen Ridge
Mary wid Richard h 84 Essex av
Longbothan Charles E salesman h 15 Summit
Lord Edward h 78 Lincoln
Lott Egbert P rem to Newark
Luce Artemas B coal N Y h 33 Lincoln
Lyon George gardener h 35 Herman
Mary W D wid William P h 29 Hillside av
Polhemus rem to South Africa
Wilson D h 29 Hillside av
Lyons John gardener h 272 Baldwin
Michael F clk h 212 Baldwin
Ralph rem to New York city

MACDONALD ARTHUR N engraver h 190 Bay av
Maley Carrie R Miss h 163 Hillside av
Mansfield T Hill capillaris 946 Bloomfield av h do
Marsh Charles B h 249 Washington av
Marshall Harry P dentist Newark h 183 Forest av
Martin Arthur J lawyer h 128 Linden av
J H Talbot lamps N Y h 125 Clark
Johnson bds 65 Ridgewood av
Mahlon C Jr bds 65 Ridgewood av
Miles R oil N Y h 65 Ridgewood av
Miles R Jr oil N Y bds 65 Ridgewood av
Martindale Harry T salesman h 66 Essex av
Masson Thomas L editor N Y h 261 Ridgewood av
Mather Charles E accountant h 82 Essex av
McCaskie Carrie M Miss teacher Glen Ridge School res East Orange
McClure Craig salesman h 19 Woodland
William C linens N Y h 16 Hamilton rd

MONTCLAIR TRUST COMPANY
Allows interest on deposits subject to check at rates consistent with the character of the account and conservative methods.

Coal FOR ANYWHERE YOU WANT IT. JOHN BLONDEL & SON. 98 GLENRIDGE AVENUE. MONTCLAIR.

McCLUSKEY

McCluskey Arthur H rem to Belleville
McCrue Edward I steward Glen Ridge Golf Club Oxford h do
McDonald Eugene M editor N Y h 140 Hillside av
Patrick coachman 79 Ridgewood av bds r do
McElhinny David rem to Orange
McGuire Owen bds 150 Highland av
McIntosh William bds 196 Ridgewood av
McKnibin Rose wid Albert bds 133 Midland av
McMahon Annie Mrs h 973 Bloomfield av
McMenony Mary E Miss hokpr 300 Ridgewood av
McNair Lewis T h Chestnut Hill Station Erie R R
Mary Miss agt Erie R R Chestnut Hill Station h do
Mead Gilbert B S stereotyper h 280 Maolis av
Giles W h 271 Ridgewood av
Mechler Anthony rem to Beatty Pa
Clara Miss bds 18 Forest av
James clk bds 18 Forest av
Josephine Miss dressmkr bds 18 Forest av
Mary wid Vincent h 18 Forest av
Menner George laundryman h 976 Bloomfield av
Merwin Samuel C cashier N Y h 83 Ridgewood av
Mesler Fred D h 988 Bloomfield av
Meuser Henry carp h 12 Forest av
Meyer William C lawyer N Y h 189 Ridgewood av
Miller Douglass A Rev h 56 Ridgewood av
Elmer rem to Bloomfield
Fred far h 900 Bloomfield av
John C rem to Bloomfield
Samuel M mfr metal polish N Y h 85 Hillside av
Mills William T cotton merchant N Y h 114 Osborn
Minasian George A lawyer N Y h 104 Clark
Misto Endo cook bds 87 Park av
Mitchell Dana coal N Y h 325 Ridgewod av
Edward P editor N Y h 325 Ridgewood av
Edward S rem to New York city
Frank bds 325 Ridgewood av
James lab h 985 Bloomfield av
Robert bds 325 Ridgewood av
Moore Clarence F mason bds 24 Ridgewood av
Frank B salesman h 67 Clark pl
Jonathan h 328 Ridgewood av
Morgan William W (Morgan & Rogers) r 227 Ridgewood av res Montclair

Bloomfield Coal & Supply Co. Sells Clean, Dry Pittston Coal. An honest ton for an honest price.

East Orange Lumber Co. Yard, Lawrence St. and Erie R. R. near Watsessing Centre, East Orange, N. J. Tel. 1079-W Bloomfield,

MORGAN

MORGAN & ROGERS (William W. Morgan, Stanfield F. Rogers), props Glen Ridge Garage 227 Ridgewood av—See opp inside back cover

Moriarty Hugh grocer 960 Bloomfield av h do

Morris E Walter photo engraver N Y h 237 Washington
Ralph W zinc N Y bds 237 Washington
William G bds 508 Belleville av

Morritz Thomas h r 226 Ridgewood av
Thomas J newsdlr h 107 Glen Ridge av

Morse Frederick printer h 10 Midland av

Moseley James A salesman h 56 Douglass

Mosop Watson L student bds 79 Douglass rd

Moss Edgar A commission merchant N Y h 79 Douglass rd
Edgar W rem to Newark
Harold N salesman h 79 Douglass rd
Robert E civil engineer h 56 Benson

Moulsen George D h 243 Washington av

Muir James rem to New York city
J Malcolm rem to New York city
Margaret A Miss designer bds 16 Winsor pl
Margaret S wid Joseph h 16 Winsor pl
Samuel B clk bds 16 Winsor pl

Mullen Bridget wid Patrick h 3 Bay av

Murch John F accountant h 77 Hillside av

Murray Agnes M bds 169 Hillside av
George W insurance N Y h 162 Ridgewood av
Thomas R bkkpr h 169 Hillside av

Myers Charles emp Fairfield Dairy Co bds 242 Baldwin
John emp Fairfield Dairy Co h 202 Baldwin

Mylod James P lawyer N Y bds 130 Ridgewood av
John (Mylod & Sherman) 36 Hermon h do
Patrick R coachman h r 130 Ridgewood av

MYLOD & SHERMAN (John Mylod, Fred Sherman), plumbers, tinners, etc. 36 Hermon—See p 32

NAPIER CHARLES F JR accountant h 171 Hillside av

Nevins Church Press label printers 92 Midland av
G Harold rem to Red Bank
Matthew J pres Nevins Church Press 92 Midland av res Orange
Theodore M iron pipes N Y h 120 Ridgewood av

Newell Clifford C rem to Plainfield
Edgar G lithographer bds 73 Highland av
Herbert C lithographer N Y h 73 Highland av

A. F. OLSEN. Electrical Contractor. High Grade Overhauling and Reconstructing. 118 ORANGE ST. Tel. 1031-L.

BANK OF MONTCLAIR. CAPITAL, $50,000. SURPLUS, $50 000. Banking by Mail. Mail Deposits promptly acknowledged.

NEWELL
John O commission merchant N Y h 6 Wildwood ter
Nichols Harry P h 100 Clark
Noble J Herbert teller N Y h 30 Hillside av
Norris Harriet R wid John h 130 Ridgewood av

OAKES EDWARD lawyer Newark h 110 Hillside av
John h 15 Lincoln
Thomas insurance agt h 20 Ridgewood av
William W bds 15 Lincoln
Oberman George J seals h 26 Snowden pl
George R salesman bds 26 Snowden pl
O'BYRNE WILLIAM F. carpenter and builder 95 Sherman, h do.—See p 13
O'Connell Charles clk h 142 Midland av
O'Grady Joseph P bkkpr Tower & Lyon Co res Newark
Okie George W bds 100 Essex av
Oliver Charles E coachman h r 171 Ridgewood av
O'Neill Thomas J horseshoer h 241 Baldwin
Osborne Ida C wid Andrew J bds 119 Midland av

PAIN ALFRED J carp East Orange h 19 High
Palladino Michael piano tuner bds 100 Glen Ridge av
Palmer Clara H Mrs h 53 Clark
Pancoast George W cashier N Y h 220 Linden av
Parker Harry L insurance broker h 205 Midland av
Jerrold clk bds 205 Midland av
Parsons Herbert laces N Y h 254 Ridgewood av
Partridge Fred E rem to Canada
Pathe Owen grader h 194 Thomas
Peloubet Harry S bkkpr h 199 Midland av
Peshine Elizabeth S wid Francis h 96 Douglass rd
Petronaggi Antonio lab bds 143 Highland av
Santo lab bds 143 Highland av
Phillips John B broker N Y h 297 Ridgewood av
Pierson A Romeyn insurance N Y h 69 Douglass rd
Henry roofer h 70 Park av
John T tailor h 19 Hamilton rd
Townley S rem to Camp Gore
Pitman John B rem to Staten Island N Y
Place Clarence lawyer N Y bds 296 Ridgewood av
James F mechanical engineer N Y h 296 Ridgewood av
Poe Henrietta Mrs asst postmaster Glen Ridge P O rms 42 Hermon
William R postmaster Glen Ridge P O rms 42 Hermon
Pollock Edward h 142 Ridgewood av

ESSEX TITLE GUARANTY & TRUST CO. Money to Loan on Bond and Mortgage. Lowest Rates. Titles Guaranteed. 491 Bloomfield Av., Montclair

IRA M. TAYLOR & WATERHOUSE. REAL ESTATE. INSURANCE. MONTCLAIR.

Bloomfield National Bank BLOOMFIELD, N. J.

POST

Post Isaac M clk N Y h 89 Hillside av
Potter Henry Jr salesman bds 827 Bloomfield av
Henry M contractor N Y h 827 Bloomfield av
Henry M Mrs boarding house 827 Bloomfield av
William elect bds 827 Bloomfield av
Powers Walter E stationer N Y h 143 Ridgewood av
Prahst John T lithographer h 212 Baldwin
Pratt Frank E civil engineer h 27 Woodland av
Price Joseph F neckwear N Y h Ridgewood av n Baldwin
Joseph H h Ridgewood av n Baldwin
Prichard William H rem to East Orange
Pullman J Henney linens N Y h 15 Douglass rd
Pulsifer Frederick K h 353 Ridgewood av

RAAB CASPER rem to East Orange
Radford Walter L steamship agt h 298 Ridgewood av
Rassbach Emma Miss h 310 Maolis av
John A (John Rassbach & Son) 310 Maolis av res Bloomfield
John & Son (John A Rassbach) florists 310 Maolis av
Rawson George rem to Newark
Joseph B wool sorter h 96 Essex av
Raymond Jane Mrs h 277 Baldwin
J Harry clk bds 277 Baldwin
Joseph F tailor bds 277 Baldwin
Maud Miss steno bds 277 Baldwin
Raynor Charles B student bds 206 Linden av
Edwin A lawyer Newark h 206 Linden av
J Warren clk bds 206 Linden av
Redfield C Snowden advertising N Y h 16 Woodland av
Reed James W civil engineer h 91 Forest av
Reford George S clk bds 184 Midland av
Joseph B h 184 Midland av
Joseph B Jr rem to Brooklyn N Y
Reid Armour D insurance N Y h 76 Lincoln
Mary Mrs rem to Pittsburg Pa
Wilbur A insurance N Y h 72 Highland av
Reynand Sophia Mrs boarding house 289 Washington av
Reynolds Abraham M supt Essex County Park Commissioners h 45 Douglass rd
George W h 39 Lincoln
Rice Edwin T rem to Bloomfield
Ridgewood R R station 226 Ridgewood av
Riggs Henry B h 96 Douglass rd
Oscar H bds 21 Winsor pl

MONTCLAIR TRUST COMPANY Invites deposits from responsible individuals, firms and Corporations. Correspondence on the subject will receive careful attention.

MOONEY & HENING. REAL ESTATE, INSURANCE.
26 Spring St., opp. D. L. & W. Depot. Montclair

RIGGS
Oscar W h 21 Winsor pl
Rising Adam h 85 Baldwin
Roberts Arthur S flour N Y h 182 Ridgewood av
S Raymond accountant h 24 Douglass rd
Weldon rubber Newark h 57 Hillside av
Robinson Joseph C h 50 Wildwood ter
Thomas H malleable iron Bloomfield h 18 Lincoln
Rogers Stanfield F (Morgan & Rogers) r 227 Ridgewood av rms do
Rolfe Charles T bds 189 Midland av
Root Talbot insurance N Y h 159 Ridgewood av
Rossi-Diehl Conrad artist 42 Hawthorn av h do
Conrad Jr civil engineer bds 42 Hawthorn av
Felix C teacher bds 42 Hawthorn av
Roubaud Addison W jewelry N Y h 72 Winsor pl
George harness Newark h 50 Hillside av
Millard clk Newark bds 50 Hillside av
RUSSELL ARTHUR, real estate agent 222 Ridgewood av, h 197 do
RUSSELL NATHAN, real estate 222 Ridgewood av, h 197 do.—See front cover
Nathan Jr woolens N Y bds 197 Ridgewood av
Ryan Vincent A insurance N Y h 209 Ridgewood av
William rem to New York city
Ryder Ernest G h 34 Appleton pl

SACK CARL livery stable 17 Herman h do
Sanford William M bds 45 Douglass rd
Sangster George M advertising N Y h 113 Hillside av
Margaret E Mrs authoress h 76 Hillside av
Saunders Burton G clk N Y h 80 Glen Ridge av
Sawyer Frank express N Y h 68 Douglass rd
Sayer William H Jr contractor N Y h 181 Ridgewood av
Scheffey Amos M rem to Deal
Frank L rem to Deal
Heston S rem to Deal
Ralph N rem to Deal
Scheffer Fred A h 293 Ridgewood av
Schenke Frederick weaving N Y h 15 Forest av
Schentt Carl clk bds 237 Washington av
Schmidt Frederick H h 340 Ridgewood av
Schmitz Fred carp h 28 Hermon
Schou Charles E rem to Bloomfield
Schouler W W paving Newark h 259 Ridgewood av
Schultz Charles P rem to New York city

Mastmann **Choice Cut Flowers.** 438 Bloomfield Ave. Phone 256-W

VICTOR AND EDISON RECORDS AND PHONOGRAPHS. Bush's. 501 Bloomfield Ave. Phone 512-L.

SCHULTZ
Martha wid Nicholas h 262 Ridgewood av
Scola Pietro bottler 106 Glen Ridge av h do
Searing Charles S stationery N Y h 216 Ridgewood av
See James A commission merchant N Y h 105 Ridgewood av
Seebold Julius clk h 988 Bloomfield av
Selick Charles H bakers' supplies N Y h 114 Clark
Florence Miss bds 114 Clark
George bakers' supplies N Y bds 114 Clark
Sellman Charles M leather N Y h 79 Winsor pl
Sexton Michael lab h 152 Highland av
Seymour Ida I Miss bds 38 Lincoln
Walter B h 38 Lincoln
Shafer William B Jr steel N Y h 44 Wildwood ter
Shanagher Michael F plumber 962 Bloomfield av h do
Shannon Margarite Miss steno bds 20 Ridgewood av
Sheil Patrick coachman h 860 Bloomfield av
Sherer John G gardener h 950 Bloomfield av
Sherman Fred (Mylod & Sherman) 36 Hermon h 42 Sherman av
Fred L plumber bds 36 Sherman av
George H mech h 73 Winsor pl
John vice president Bloomfield Trust Co Bloomfield h 90 Hillside av
Shillin Edward h 69 Highland av
Shotwell George W broker N Y h 105 Hillside av
Robert E clk bds 105 Hillside av
Shuart Clara B Miss teacher Glen Ridge School res Bloomfield
Sieberg Jane wid William J bds 277 Baldwin
Simcox William H stereotyper h 119 Midland av
Simmons William O rem to Nutley
Skeele Edgar J coal N Y bds 272 Ridgewood av
Franklin H coal N Y h 15 Woodland av
John W coal N Y h 272 Ridgewood av
Slayback John D broker N Y h 272 Baldwin
William E rem to New York city
Slocum Ernest E real estate N Y h 79 Lincoln
Smith Alfred B banker N Y bds 88 Glen Ridge av
Bertha A Miss bkkpr bds 42 Glen Ridge av
Clara Miss bds 53 Woodland av
Claudia L Miss bds 53 Woodland av
Crawford P rem to New Rochelle N Y
Edmund A h 88 Glen Ridge av

E. J. GUSTAFSON. MAKER OF MEN'S CLOTHES. 26 CHURCH ST., MONTCLAIR.

BANK OF MONTCLAIR. Interest Allowed on Deposits. Accounts of Individuals, Firms and Corporations solicited.

SMITH
Eldridge produce N Y bds 88 Glen Ridge av
Harry D insurance bds 88 Glen Ridge av
Jane E wid George h 114 Ridgewood av
Katherine F Mrs bds 124 Midland av
Leo T mech bds 130 Linden av
Luther L elect bds 88 Glen Ridge av
Norman L rem to Bloomfield
Samuel D lumber N Y h 380 Ridgewood av
Thomas driver h 50 Clark
Thomas G broker N Y h 365 Ridgewood av
William E assessor and wool N Y h 117 Hillside av
William R clk N Y h 129 Midland av
Wilbur R insp N Y h 83 Baldwin
Snedecor Charlotte Mrs bds 53 Woodland av
Sommerkamp Henry J mech h 192 Thomas
Spans Aaron lab h 160 Highland av
Spear Homer B mfr Bloomfield h 296 Ridgewood av
Spencer Frank W broker N Y bds 118 Ridgewood av
William T cooperage N Y h 118 Ridgewood av
William T Jr rem to New York city
Spotte Albert N insurance N Y h 133 Midland av
Standinger Charles R importer N Y h 49 Woodland av
Standish David H h 379 Ridgewood av
Stanton Frederick E h 53 Hillside av
Stephens James P agt N Y h 60 Sherman av
Leslie hat block mfr N Y h 54 Clark
Stewart John W silks N Y h 335 Ridgewood av
Stohr Peter E insp N Y h 25 Hillside av
Stoughton Laura V wid Harvey bds 85 Baldwin
Stout Frank W artist 22 Forest av bds do
Ralph lawyer N Y bds 22 Forest av
William B carp h 22 Forest av
Street Edward D h 32 Hamilton rd
Streichenberg William F h 11 Summit
Striter Otto mach h 988 Bloomfield av
Strong Melville h 29 Hillcrest rd
Wendell bds 29 Hillcrest rd
Stryker Henry h 24 Ridgewood av
Suart Elizabeth wid John B bds 106 Osborn
Sullivan Michael J motorman h 168 Highland av
Sutterlin Fred chauffeur h 100 Sherman av
Swanton Abraham engineer h 14 Midland av
Swart Haverley B clk N Y h 26 Hamilton rd
Roland B bds 26 Hamilton rd

ESSEX TITLE GUARANTY & TRUST CO. Guaranteeing Titles a Specialty. Every facility for quick and accurate work. 491 Bloomfield Av., Montclair

THOMAS WOOD, BLUE STONE YARD. SILLS, LINTELS
LABLE STREET, OPPOSITE ERIE DEPOT AND STEPS.

TACK

TACK OSCAR supt Tower & Lyon Co res Newark
Taft Charles G h 295 Washington av
Talbot Frank M contractor Newark h 20 Winsor pl
Taliaferro Whitmell T real estate N Y h 306 Ridgewood av
Tappan Stephen E insurance agt h 23 Herman
Tappen Henry N clk N Y h 16 Sherman av
Teal Edward rem to East Orange
Tenny Thomas B h 42 Woodland av
Thomas Dwight P rem to Boston Mass
Elsie Miss bds 205 Ridgewood av
Robert G coffee N Y h 205 Ridgewood av
Thompson Harrison G h 25 Wildwood ter
Harrison G Jr engraver h 25 Wildwood ter
James S rem to Nutley
William h 255 Washington av
Thomsen Carl gardener h 277 Bay av
Paul L clk h 81 Baldwin
Tichnor William I clk N Y h 253 Ridgewood av
Tingley Philo B bkkpr bds 77 Hillside av
Tolley Frederick W Mrs h 319 Washingotn av
Tower John J pres Tower & Lyon Co r 709 Bloomfield av res Montclair
& Lyon Co hardware mfrs r 709 Bloomfield av
Warren M treas Tower & Lyon Co r 709 Bloomfield av res Montclair
Towey Genevieve E Miss h 68 Sherman av
Traver Elizabeth Mrs h 66 Essex av
Horace rem to Bloomfield
Lizzie B wid Thomas h 14 Summit
Wallace rem to Bloomfield
Treat Marian Miss teacher Glen Ridge School res New York
Trippe Bertha Miss h 79 Glen Ridge av
Eleanor Miss h 79 Glen Ridge av
Trivett George H carp h 279 Ridgewood av
Tryon J Douglass salesman bds 20 Washington pl
Joseph H photo engraver h 20 Washington pl
Tyson Anderson H civil engineer N Y h 57 Douglass rd
Frederick H student bds 57 Douglass rd
James S student bds 57 Douglass rd

UHLER HARRIS H provisions N Y h 34 Highland av
Unangst J Milton printer h 41 Hillside av
M Gertrude Miss teacher bds 41 Hillside av
Underhill Howard rem to Orange

MONTCLAIR TRUST COMPANY Issues Travelers' Checks and Letters of Credit payable in all parts of the World.

JOHN BLONDEL & SON. 98 GLENRIDGE AVE., MONTCLAIR. WE have the very best COAL that was ever mined.

UPSON
Upson William F lawyer N Y h 61 Douglass rd
Upton August H driver bds 232 Baldwin
Frank driver h 232 Baldwin

VALENTINE JAMES thread Newark h 370 Maolis av
Van Auken Frank salesman h 364 Maolis av
Harry C bkkpr h 342 Maolis av
Mary wid Benjamin bds 342 Maolis av
Van Court William S mech h 29 Lincoln
Vanderhoff Harry chauffeur bds 87 Park av
Vanderhoof Leonard H draughtsman N Y h 49 Clark
Van Derschans Alida wid Henry h 156 Highland av
Alida Miss dressmkr bds 156 Highland av
Henry P carp bds 156 Highland av
John carp h 148 Highland av
John Jr carp bds 148 Highland av
Marie Miss dressmkr bds 156 Highland av
Van Duyne John G clk h 26 Forest av
Van Houten Jessie W Miss ticket agt Glen Ridge Station D L & W R R res Newark
Van Loon J Herman insp N Y h 223 Washington av
Van Natta L DeWitt rem to East Orange
Van Riper John mason h 231 Baldwin
Van Vliet Edward T printer h 123 Midland av
Morris clk N Y h 138 Midland av
Veazie Wildes W P W banker N Y h 83 Winsor pl
Vogelius Louis salesman h 225 Washington av
Volkmann Peter J h 79 Baldwin
Peter J Jr insurance N Y bds 79 Baldwin

WADE EDWARD F mach bds 5 Bay av
Henry gardener h 5 Bay av
Wakeman Mary F Miss hokpr 885 Bloomfield av
Walker Henry rem to Irvington
Herbert M salesman h 57 Benson
Wallace Henry physician 201 Ridgewood av h do
Lester spices N Y h 251 Ridgewood av
Walter T rem to Orange
Walsh Jennie wid James rem to New York city
Ward Frank D jams N Y h 298 Washington av
John lab h 7 Bay av
Margaret wid Phineas h 298 Washington av
M Sydenham Miss rem to Europe
Thomas rem to Bloomfield

Bloomfield Coal & Supply Co. House Warming Supplies, and Provender for horses, cows and poultry.

East Orange Lumber Co. Yard, Lawrence St. and Erie R. R. near Watsessing Centre, East Orange, N. J. Tel. 1079-W Bloomfield,

WARD

Walter C bds 298 Washington av
Waring Edward H h 325 Washington av
Wattles Almira wid Chauncey L bds 91 Forest av
Watts Stephen K cotton N Y bds 289 Washington av
Weaver James S steward Glen Ridge Club 223 Ridgewood av h do
Webb Carlos R student bds 48 Woodland av
C William clk h 34 Hillside av
Dudley L bds 48 Woodland av
Gregory B architect N Y bds 48 Woodland av
Harold W student bds 48 Woodland av
John B h 48 Woodland av
Michael coachman h 838 Bloomfield av
Webber Harriet F Miss bds Watchung av n Broad
Royal R steno bds Watchung av n Ridgewood av
Samuel carp h Watchung av n Ridgewood av
William F emp E R R bds Watchung av n Broad
Weber Leonard clk bds 139 Ridgewood av
Westlake Edward h 718 Bloomfield av
Westwood Henry lab h r 14 Midland av
White Clara V Mrs h 53 Woodland av
Clarence W coal N Y bds 53 Woodland av
Clinton M steel N Y bds 53 Woodland av
Edwin A Rev rector Christ Episcopal Church h Park av n Bloomfield av
George C mayor h 78 Ridgewood av
George C Jr securities N Y bds 78 Ridgewood av
Whitelsey Milton J broker N Y h Woodland av c Hillcrest rd
Wight Anna D Miss bds 66 Essex av
Wilberfoss Margaret wid Thomas C h 79 Glen Ridge av
Williams Fred B artist h 58 Glen Ridge av
John K overseer of the poor h 79 Glen Ridge av
Joseph M lawyer N Y h 73 Hawthorne av
Raymond S emp N Y & N J Tel Co bds 73 Hawthorne av
Richard R Rev h 252 Ridgewood av
Richard R Jr clk bds 252 Ridgewood av
Willis William coachman bds 118 Ridgewood av
Willits Ira L fire extinguishers N Y bds 23 Hillside av
J Fred clk h 23 Hillside av
Wilson Alexandre B salesman bds 9 Douglass rd
Percy R clk N Y h 28 Woodland av
Ralph O clk Bloomfield National Bank bds 34 Appleton pl

A. F. OLSEN. Electric Engineer and Contractor 118 ORANGE STREET. Tel. 1031-L.

Bank of Montclair. SAFE DEPOSIT VAULTS. Absolute Security. Fireproof Storage of Valuables at Reasonable Rates Boxes to Rent, $5 per annum and upwards.

WILSON
William V h 9 Douglass rd
Wingfield Catherine S widow George W h 30 Hillcrest rd
Winston Charles carp h 985 Bloomfield av
Witte Francis T hardware N Y h 45 Hillside av
Wood Henry S h 1 Hamilton rd
Woodruff Edward C h 71 Winsor pl
Wordhill John T bds 292 Ridgewood av
Wright Edward E rem to New York city
Julia A Miss teacher Glen Ridge School res Montclair
Wyckoff Barkley clk N Y h 43 Lincoln
Wyman William clk h 104 Essex av
Wythe Evan rem to New York city
William J rem to New York city

YARD ROBERT S publisher N Y h 41 Douglass rd
Yates Charles W advertising N Y h 1 Douglass rd

ZABRISKIE SABIE B wid John G h 163 Hillside av
Zambaro Leonardo lab h r 160 Highland av
Zubler Augusta wid Rudolph rem to Bloomfield

IF you have circulars or wrappers you want addressed, send them to THE PRICE & LEE CO. We make a specialty of directing and are prepared to do it cheaper and better than you can yourself. We have about four hundred and fifty Directories in our library, covering all Cities in the United States and Canada. This library, with trained help, gives us the best of facilities for this class of work. We will give any further information or quote prices at any time.

THE PRICE & LEE CO.,

CITY DIRECTORY OFFICE,

843 BROAD STREET, NEWARK, N. J.

ESSEX TITLE GUARANTY & TRUST CO. Highest rates paid on Certificate of Deposit Money to Loan. Mortgages for Investors. 491 Bloomfield Av., Montclair

IRA M. TAYLOR & WATERHOUSE. PROMPT RETURNS FROM RENTED PROPERTY. Montclair

THE BLOOMFIELD NATIONAL BANK,
Bloomfield Center.
Safety Deposit Boxes to Rent at $4.00 per annum and upwards.

GLEN RIDGE BUSINESS DIRECTORY

ARTISTS.

Rossi-Diehl Conrad 42 Hawthorne av
Stout Frank W 22 Forest av
Williams Fred B 58 Glen Ridge av

AUTOMOBILE DEALERS.

GLEN RIDGE GARAGE, r 227 Ridgewood—See opp inside back cover

AUTOMOBILE LIVERY.

GLEN RIDGE GARAGE, r 227 Ridgewood av—See opp inside back cover

AUTOMOBILE SUPPLIES.

GLEN RIDGE GARAGE, r 227 Ridgewood av—See opp inside back cover

BOARDING HOUSE.

Potter Henry M Mrs 827 Bloomfield av

BOTTLER.

Scola Pietro 106 Glen Ridge av

CARPENTERS AND BUILDERS.

Doremus A Co 72 Glen Ridge av
HIGGINS THOMAS H., 989 Bloomfield av—See p 12
Jacobus I & Son 117 Glen Ridge av
O'BYRNE WILLIAM F., 95 Sherman av—See p 13
Paine Alfred J 19 High

CONTRACTORS.

Allworth William C (excavating and grading) 223 Baldwin

CORPORATIONS.

Doremus A Co—72 Glen Ridge av Incorporaed 1902 President Cornelius Kevitt Secretary and Treasurer Andrew Doremus Jr

Nevins Church Press—92 Midland av President Matthew J Nevins, Orange Secretary William J Minott, New York Treasurer Theodore W Church, New York

MONTCLAIR TRUST COMPANY Acts as Executor, Guardian, Administrator and Trustee. Responsible service at reasonable rates.

MOONEY & HENING. REAL ESTATE, INSURANCE.
26 Spring St., opp. D., L. & W. Depot, Montclair

Tower & Lyon Co—r 709 Bloomfield av President John J Tower, Montclair Secretary Charles S Gallagher, New York Treasurer Warren M Tower, Montclair

DRESSMAKERS.

Crane Julia Mrs 112 Essex av
Daniel Carrie Miss 88 Glen Ridge av
Gannon Agnes Miss 912 Bloomfield av
Mechler Josephine 18 Forest av
Van Derschans Marie and Alida Misses 56 Highland av

DRUGGISTS' SUPPLIES.

Mansfield T Hill (capillaris) 946 Bloomfield av

EMPLOYMENT OFFICE.

Avery Alice Mrs 726 Bloomfield av

FLORISTS.

Rassbach John & Son 310 Maolis av

GROCER.

Moriarty Hugh 960 Bloomfield av

HARDWARE MFRS.

Tower & Lyon Co (specialties) r 709 Bloomfield av

INSURANCE AGENTS.

RUSSELL ARTHUR 222 Ridgewood av
RUSSELL NATHAN, 222 Ridgewood av—See front cover

LAUNDRY.

Haight Fred 986 Bloomfield av

LIVERY STABLE.

Sack Carl 17 Herman

MASONS.

Doremus A Co 72 Glen Ridge av

MUSIC TEACHERS.

Compton Ethel 108 Clark

PAINTER.

Hoppe Herman 24 Midland av

Massmann FLORIST. 438 BLOOMFIELD AVENUE, MONTCLAIR
Phone 256-W.

Pianos TO RENT. FOR SALE. Pianos TUNED AND REPAIRED. Bush's 501 Bloomfield Ave. Phone 512-L.

PHYSICIANS.

Harris H Crittenden 245 Ridgewood av
Wallace Henry 201 Glen Ridge av

PLUMBERS.

MYLOD & SHERMAN, 36 Herman—See p 32
Shanagher Michael F 962 Bloomfield av

PRINTERS.

Nevins Church Press (labels) 92 Midland av

REAL ESTATE AGENTS.

RUSSELL ARTHUR 222 Ridgewood av
RUSSELL NATHAN, 222 Ridgewood av—See front cover

ROLLING MILLS.

BENSON H. K. & F. S. (brass) 541 Belleville av—See p 6

ROOFERS.

MYLOD & SHERMAN, 36 Herman—See p 32

THE PRICE & LEE CO.

PUBLISHERS OF DIRECTORIES
OF OVER FIFTY CITIES AND TOWNS

Glen Ridge Borough Government

Mayor, George C. White.
Borough Clerk, Clarence Place.
Tax Collector, Frank S. Benson.
Assessor, William E. Smith.
Overseer of Poor, John K. Williams.
Recorder, William E. Smith.
Councilmen, George W. Hulsart, John W. Knight, Levi Best, Giles W. Head, Jonathan Moore, Hampton L. Johnstone.

Standing Committees.

Finance, Moore and Hulsart.
Fire, Hulsart and Best.
Law and Franchises, Johnstone and Mead.
Ordinances, Mead and Knight.
Parks, Best and Johnstone.
Police, Hulsart and Johnstone.
Sewers, Best and Knight.
Street and Sidewalks, Knight and Johnstone.
Water and Light, Johnstone and Moore.

Board of Health.

President, Dr. H. Crittenden Harris.
Secretary, Henry K. Benson.
Health Officer, John A. Brown.

POLICE DEPARTMENT.

Chief, John A. Brown. Patrolmen, Thomas Cartey, John Egan, Patrick Higgins.

FIRE DEPARTMENT.

Borough of Glen Ridge.

Headquarters, 16 Herman street.

Chief Engineer, Arthur Russell.
Assistant, Peter J. Larkin.
Lincoln Hook and Ladder Co., No. 1—Organized 1896. Foreman, Charles E. DeGroot; Assistant Foreman, John A. Brown.
Glen Ridge Hose Co., No. 1—Organized 1895. Foreman, John Dare; Assistant Foreman, John Devaney.

FIRE ALARM BOXES.

Box	
16	Hermon street.
32	Bloomfield avenue and Clark street.
34	Bloomfield and Ridgewood avenues.
35	Glen Ridge High School.

42 Bloomfield and Highland avenues.
43 Ridgewood avenue and Osborne street.
44 Mountainside Hospital
45 Highland avenue opposite Benson street.
46 Sherman avenue and Baldwin street.
47 Ridgewood and Bay avenues.
48 Essex avenue and Baldwin street.
61 Lincoln street and Douglass road.
62 Ridgewood and Linden avenues.
63 Woodland avenue and Parkway
64 Hillside avenue and Clark street.
65 Hillside and Washington avenues.
66 Midland and Maolis avenues.
67 Washington avenue and Hamilton road.
68 Ridgewood avenue and Winsor place.

Telephone 1147 Montclair for fire alarms and police calls.

Grex Salvage Corps—Captain, Clarence W. White: Sergeant, Clinton M. White; Second Sergeant, Oscar W. Riggs.

PUBLIC SCHOOLS.

Board of Education.

President, William Ford Upson; Vice President, H. Crittenden Harris, M. D.; Clerk, S. Raymond Roberts; Thomas L. Masson, William H. Sayre, Jr., George W. Reynolds, Supervising Principal, Eugene Bouton; Edward N. Bristol, Henry G. Cordley, Rufus B. Cowing, Jr., Theodore M. Nevins.

Glen Ridge Public School, 241 Ridgewood avenue. Principal, Eugene Bouton.

CHURCH.

Glen Ridge Congregational Church—Ridgewood avenue corner Clark street. Pastor, Rev. Elliott Wilber Brown.

LIBRARY.

Glen Ridge Library—President, Mrs. H. C. Newell; Vice President, Mrs. E. P. Mitchell; Secretary, Mrs. Robert S. Yard; Treasurer, Mrs. Clara V. White; Librarian, Miss Abbey Fuller.

Open on Tuesdays and Thursday afternoons from 3 to 6 p. m., and Saturday evenings from 7.30 to 8.30

SOCIETIES, ASSOCIATIONS, ETC.

Association of Exempt Firemen of the Borough of Glen Ridge.—Incorporated 1902. President, William E. Smith; Recording Secretary, Arthur Russell; Financial Secretary, John H. Mylod; Treasurer, Patrick Higgins.

Glen Ridge Building Association—Incorporated 1885. President, E. P. Mitchell; Secretary and Treasurer, A. R. Brewer.

Borough Building Association—Incorporated 1885. President, R. B. Davis; Secretary, A. R. Brewer; Treasurer, Nathan Russell.

Glen Ridge Club—223 Ridgewood avenue. President, Walter E. Powers; Secretary, William J. Ticknor; Financial Secretary, Clarence W. White; Treasurer, George W. Mead.

Glen Ridge Firemen's Relief Association—Incorporated 1897. President, Harry D. Smith; Vice President, Clarence W. White; Secretary, John E. Kane; Treasurer and Collector, John A. Brown.

Golf Club of Glen Ridge—Oxford near Ridgewood avenue. President, David H. Standish; Treasurer, Elliott T. Merrick; Corresponding Secretary, Robert C. Thomson; Financial Secretary, William B. Colson.

Pattie Watkins Lindsay Children's Home—318 Maolis avenue. Superintendent, Pattie Watkins Lindsay; Matron, Marguerite Boinay. Home is to meet needs of emergency cases of sick mothers where there is temporary aid needed for children.

GLEN RIDGE POST OFFICE.

226 Ridgewood avenue.

Postmaster, William R. Poe.

Assistant, Henrietta Poe.

Mails arrive from all points, 6.30 a. m.; Bloomfield and New York, 8.36 a. m.; Newark and West, 10.07 a. m.; all points, 1.18 p. m.; New York, 5.03 p. m.; Newark, West and South, 5.26 p. m.; New York, 6.37 p. m.

Mails close for Newark, West and South, 8.00 a. m.; New York and East, 9.00 a. m.; all points, 11.30 a. m.; New York and East, 1.35 p. m.; Newark, West and South, Bloomfield, 3.20 p. m.; Newark, West and South, 7.00 p. m.; all points, 7.50 p. m.

COMMISSIONERS OF DEEDS.

Eugene L. R. Cadmus, John P. Lindsley, Arthur Russell, Nathan Russell.

NOTARY PUBLIC.

Lewis K. Dodd.

ESTABLISHED 1873 INCORPORATED 1891

THE PRICE & LEE COMPANY
DIRECTORY PUBLISHERS

206 Meadow Street, New Haven, Conn.

843 Broad St.
Newark, N. J.

131 Middle St.
Bridgeport, Conn.

171 Grand St.
Waterbury, Conn.

70 Church St.
New Britain, Conn.

66 Franklin St.
Norwich, Conn.

224 Bank St.
New London, Conn.



258 Atlantic St.
Stamford, Conn.

135 Dwight St.
Springfield, Mass.

180 High St.
Holyoke, Mass.

389 Main St.
Fitchburg, Mass.

14 Gothic St.
Northampton, Mass.

18 Ferry St.
Kingston, N. Y.

PUBLISHERS OF THE FOLLOWING DIRECTORIES

CONNECTICUT

New Haven and West Haven
Bridgeport, Stratford and Fairfield
Waterbury and Naugatuck
Meriden
New Britain
Middletown and Portland
Norwich
New London and Groton
Willimantic and Coventry
Norwalk
Stamford
Ansonia, Derby, Shelton and Seymour
Winsted and Torrington
Bristol, Plainville and Terryville
Rockville, Tolland and Ellington
Southington
Wallingford
Milford
New Milford
Branford

American Carriage Directory

MASSACHUSETTS

Springfield, West Springfield and Chicopee
Holyoke and South Hadley Falls
Northampton and Easthampton
Fitchburg
Leominster
Clinton and Lancaster
Athol and Orange
Gardner
Springfield Suburban

NEW JERSEY

Newark Summit
Elizabeth Harrison and Kearny
Orange, E. Orange, So. Orange, W. Orange, Livingston, Irvington and Millburn
Montclair, Bloomfield, Caldwell, Glenridge, Verona & Essex Fells

NEW YORK

Kingston

HISTORIES OF

Waterbury and Hamden, Conn.

VERONA STREETS AND AVENUES

AFTERGLOW AV., from Bloomfield av south to West Orange line

BLOOMFIELD AV., from Montclair line to Caldwell line

BRADFORD AV., from Grove av to Montclair line

BROOKDALE AV., from Bloomfield av to Sunset av

BUENA VISTA, from Grosch av to Fairview av

CEDAR AV., from Ridge rd to Pompton turnpike

CEDAR AV. EXTENSION, from Ridge rd, C. G., east

CLAREMONT AV., from Montclair line to Bloomfield av

CLAREMONT PL., from Claremont av to Bloomfield av

CRESTMONT RD., from Claremont av south

CREVIER AV., from Sunset av south

DURRELL, from Grove av to Fairview av

DURRELL AV., from Grove av to Fairview av

EASTWOOD PL., from Cedar av to Union, C. G.

ELMWOOD RD., from Claremont av to Bloomfield av

FIFTH AV., from Ridge rd to Montclair line

FAIRVIEW AV., from Bloomfield av north to county line

FOREST AV., from Bloomfield av south

GOULD, from Bloomfield av north

GROSCH AV., from Grove av to Pompton turnpike, C. G.

GROVE AV., from Bloomfield av to Pompton turnpike, C. G.

HILL, from Montrose av to South Prospect

HILLCREST TER., from Claremont av to Bloomfield av

HILLSIDE AV., from Lakeside av north

LAKESIDE AV., from Bloomfield av to West Orange line

LAKEVIEW AV., from Bloomfield av south

LINDEN, from Fairview av to Grove av

LINDSLEY AV., from Montclair line to Fairfield

LITTLE FALLS RD., from Grove av to Pompton turnpike

LOVE LANE, from Pompton turnpike to Little Falls rd

MALVERN, from Claremont av to Bloomfield av

MARTIN RD., from Claremont av southwest to Pompton turnpike

MONTROSE AV., from Bloomfield av south

MOUNTAIN AV., from Lindsley av to county line

MYRTLE AV., from Fairview av to Pompton turnpike

NORTH CALDWELL RD., from Pompton turnpike to Singac rd

OLD RD., from Bloomfield av n Fairview av to Bloomfield av n Penitentiary

PARKHURST, from Old rd south

PEASE AV., from Lakeside av west

PERSONETTE AV., from Grove av west to beyond Fairview av

POMPTON TURNPIKE, from Bloomfield av to Montclair line

PROSPECT AV., from Sunset av to West Orange line

RIDGE RD., from Pompton turnpike to county line

STEVENS RD., from Lindsley av to Pompton turnpike

SOUTH PROSPECT, from Bloomfield av opp Grove south

SUMMIT AV., from Cedar av to Union, C. G.

SUNSET AV., from Montclair line to Claremont av

UNION, from Summit av to Eastwood pl, C. G.

WESTOVER TER., from Crestmont rd to Pompton turnpike

WESTVIEW RD., from Claremont av to Bloomfield av

DIRECTORIES OF PRINCIPAL CITIES IN THE UNITED STATES AND CANADA ON FILE AT THE

DIRECTORY OFFICE, 843 BROAD ST., NEWARK.

REFERENCE CAN BE MADE AT ANY TIME FREE OF CHARGE.

THE PRICE & LEE CO.
DIRECTORY PUBLISHERS

MOONEY & HENING. REAL ESTATE, INSURANCE.
26 Spring St., opp. D., L. & W. Depot, Montclair

VERONA DIRECTORY

1908

ABBREVIATIONS

ab—above
agt—agent
asst—assistant
av—avenue
bartdr—bartender
bdg—building
bds—boards
bet—between
bkkpr—bookkeeper
blksmith—blacksmith
c—corner
carp—carpenter
C G—Cedar Grove
com trav—commercial traveler
clk—clerk
confec—confectionery
ct—court
dept—department
do—ditto
dlr—dealer
E—East
elect—electrician
emp—employed
far—farmer
h—house
hokpr—housekeeper
lab—laborer
mach—machinist
mech—mechanic
mfg—manufacturing
mfr—manufacturer
mgr—manager
mkr—maker
n—near
N—North
N Y—New York
opp—opposite
pl—place
pres—president
prin—principal
prop—proprietor
r—rear
rd—road
rem—removed
res—residence
rms—rooms
R R—railroad
S—South
sec—secretary
steno—stenographer
supt—superintendent
tel operator—telegraph operator
treas—treasurer
W—West
wid—widow
Am B P Mfg Co—American Bronze Powder Mfg Co

ACCOCELLA PASQUALE lab h Love lane C G
Ackerman David H salesman h Little Falls rd n Pompton turnpike C G
Olie carp h Parkhurst
Adam Rufus mgr The Outlook Poultry Plant Ridge rd n Cedar av C G h do
Ahlborn August sec American Bronze Powder Mfg Co Grove av h Grove av n n Grosch av
Henry pres and treas American Bronze Powder Mfg Co h Fairview av opp Personette
Aiken Daniel brushmkr h Bloomfield av c Old rd

Massmann **Choice Cut Flowers.** 438 Bloomfield Ave. Phone 256-W.

VICTOR AND EDISON RECORDS AND PHONOGRAPHS. Bush's. 501 Bloomfield Ave. Phone 512-L.

ALLEN

Allen John H mechanical engineer h Grove av n Bloomfield av
American Bronze Powder Mfg Co Grove av
Anderson Thomas bds Bloomfield av opp Elmwood rd
Arnold Alexander McC real estate N Y bds Fairview av n Linden
Frank printer h Gould
Satterlee Mrs h Fairview av n Linden
Ascherman George h Parkhurst
Ashenfelder Philip rem to Caldwell
Atkins Richard G bds Brookdale av c Sunset av
Richard G Jr bds Brookdale av c Sunset av
Samuel W bds Brookdale av c Sunset av
Atkinson Lynn wheelwright bds Ridge rd n town line C G
Austin H Eathan bds Little Falls rd
Ayers J Arthur clk h Linden n Fairview av

BADER JACOB tailor h Pompton turnpike C G
Baechtle George A accountant and steward Newark City Home res Newark
Bahr Charles general contractor Lakeside av n Bloomfield av h do
Bain Richard instructor Newark City Home res Newark
Baldwin Daniel W rem to Caldwell
DeWitt C far h Sunset av
Harry R clk h Ridge rd n town line C G
Sarah F wid William H h Pompton turnpike n Bloomfield av
William W emp F J Marley h Pompton turnpike n Bloomfield av
Bally Julius bricklayer h Pompton turnpike n Cedar av C G
Baner Herman h Parkhurst pl n Grove av
Banfield Walter bkkpr N Y bds Eastwood pl n Cedar av C G
William A bkkpr N Y h Eastwood pl n Cedar av C G
Banker John G far h Grove av n Grosch av C G
Banks Lenox rem to Buffalo N Y
Barbour Robert Reve bds Ridge av n Cedar C G
Baremore Elsworth rem to Orange
Barmore Charles bds Bloomfield av n Fairview av
Jesse K banker h Bloomfield av n Fairview av
Barrett Martin h Bloomfield av n Westview rd

E. J. GUSTAFSON. MAKER OF MEN'S CLOTHES. 26 CHURCH ST., MONTCLAIR.

BANK OF MONTCLAIR. Interest Allowed on Deposits. Accounts of Individuals, Firms and Corporations solicited.

BARTER

Barter Albion K h Lakeside av n Bloomfield av
William P clk h Pease av n Montrose av
Barth Minnie Miss nurse Essex County Hospital bds do
Battles Chester attendant Essex County Hospital bds do
Bauer Henry h Afterglow av
Beale Thomas far h Grove av n Durrell av
Beck August teamster h Pompton turnpike C G
Bros (Charles and Isaac Beck) grocers Pompton turnpike n R R, C G
Charles (Beck Bros) Pompton turnpike n R R, C G bds do
Isaac (Beck Bros) Pompton turnpike n R R, C G h do
Becker Carl Jr bronze washer h Gould
Beckman Herman emp Am B P Mfg Co bds Little Falls rd C G
Beebe Arthur C h Bloomfield av n Gould
Beecher Harry lab h Linden
Henry W fireman Newark City Home bds do
Beesinger William A rem to Passaic
Benjamin William H h Pompton turnpike n Ridge av C G
Benker John far Essex County Hospital Grove av h do
Benz Charles compositor h Bloomfield av n Westview rd
Beyer Hugo lab bds Pompton turnpike C G
Blazey Isidore h Sunset av
Bloxham Charles M h Fairview av n Bloomfield av
Bodle Belle Miss emp J E Williams & Co bds Claremont av n Sunset av
Mary Miss bds Claremont av n Sunset av
Bogan James J bds Love lane C G
William steamfitter h Bradford av n Ridge rd C G
Bolton Robert physician Essex County Hospital for the Insane (branch) Grove av C G h do
Booth Galen mason Bloomfield av h n Pompton turnpike
Bortic William N teacher off Little Falls rd C G h do
Bowden Anthony mfr cotton batting Little Falls rd h do
Lewis G coal dealer Little Falls rd C G bds do
Rachel Miss bds Little Falls rd C G
William emp A Bowden bds Little Falls rd C G
Bowman John Jr rem to Caldwell
Boyle Patrick plasterer bds Grove av n R R, C G
Bozan William J h Ridge rd
Bradshaw John W clk N Y h Eastwood pl n Cedar av C G
Mary wid John bds Eastwood pl n Cedar av C G

ESSEX TITLE GUARANTY & TRUST CO. Guaranteeing Titles a Specialty. Every facility for quick and accurate work. 491 Bloomfield Av., Montclair

THOMAS WOOD, BLUE STONE YARD. SILLS, LINTELS AND STEPS.
LABLE STREET, OPPOSITE ERIE DEPOT

BRADY

Brady Albert H steamfitter h Bloomfield av n Claremont pl
Elizabeth wid Michael h Bloomfield av
Brehen William rem to Paterson
Bremmer William B h Sunset av
Bretler Arnold far h Pompton turnpike n Claremont av
Broadfoot James carp bds Gould
Brooks Anna Miss teacher bds Bloomfield av n Sunset av
David carp h Bloomfield av n Sunset av
Elmer E clk Montclair h Elmwood rd n Claremont av
Thomas E clk h Elmwood rd n Claremont av
Brower Charles W lawyer Newark h Grove av n Bloomfield av
John far h Pompton turnpike C G
John H far bds Grove av n Durrell
John J emp Am B P Mfg Co h Little Falls rd C G
John P bds Little Falls rd C G
Nicholas bds Grove av n Bloomfield av
Samuel carp h Pompton turnpike n Grosch av C G
Brown Allen rem to Montclair
Frederick N prin School No 1 h Grove av n Bloomfield av
Browney William emp B DeCamp bds Sunset av
Burd David H mgr J E Williams & Co h Claremont av n Malvern
Burge Alexy Miss nurse Essex County Hospital bds do
Burnett T rem to Pequanac
Bush Archer C physician Bloomfield av n Forest av h do
Ernest N h Brookdale av
Louise C wid William R h Bloomfield av n Forest av
Butler William A emp Van Orden Corset Co h Pompton turnpike C G
Byrnes Joseph lab h Pompton turnpike n Grosch av C G

CALANDRA DOMINICK h Little Falls rd C G at town line
Caldwell News (weekly) Newark City Home off Grove av
Callaghan Thomas P bds Claremont av n Sunset av
Camarca Anthony lab h Little Falls rd n Pompton turnpike C G
Cameron Ann Mrs h Little Falls rd C G
William A salesman h Little Falls rd C G

MONTCLAIR TRUST COMPANY GUARANTEES TITLES TO REAL ESTATE AT FIXED CHARGES.
Capital, $100,000. Earned Surplus, $100,000

JOHN BLONDEL & SON. 98 GLENRIDGE AVE., MONTCLAIR. WE have the very best COAL that was ever mined.

CAMPBELL

Campbell Marian Miss nurse Essex County Hospital bds do
Canfield Benjamin far h Pompton turnpike C G
Charles E rem to Newark
Ernest far bds Pompton turnpike C G
George B far h Pompton turnpike C G
Henry far h Pompton turnpike C. G.
P Allen far h Lindsley av C G
William B far h Pompton turnpike C G
W Maurice bds Pompton turnpike C G
Canniff John C coal dealer Newark h Bloomfield av opp Fairview av
O D clk h Bloomfield av n Fairview av
Captain Louis h Pompton turnpike C G
Louis J h Bradford n Pompton turnpike C G
Carell August broker N Y h Grove av n Durrell
Carrick Sydney h Claremont av n Pompton turnpike
Carroll Patrick rem to Newark
Carter Edward fireman Essex County Hospital bds do
Case Jacob emp Am B P Mfg Co h Grosch av
Cashman Jerry plasterer bds Grove av n R R, C G
Cedar Grove Centre House Charles Falks prop Grove av n Pompton turnpike C. G.
Grove Congregational Church Pompton turnpike n Cedar av C G
Grove Hotel Arthur J Herdman prop Pompton turnpike n Claremont av
Grove Post Office Pompton turnpike C G
Grove Public School Pompton turnpike n Cedar av C G
Grove Reservoir City of Newark Ridge rd
Grove Station Erie R R Grove av c Pompton turnpike C G
Chandler Arthur G h Linden n Fairview av
Chesney Edward Y clk h Pompton turnpike n Cedar av C G
Hugh rem to Newark
Robert florist Pompton turnpike C G h do
Robert Jr emp Robert Chesney h Pompton turnpike C G
Christian Stanford R h Little Falls rd C G
Clark David carp h Bloomfield av
Cleary James lab h Bloomfield av
Coerper Chris far h Sunset av
George J gardener bds Sunset av

Bloomfield Coal & Supply Co. House Warming Supplies, and Provender for horses cows and poultry.

East Orange Lumber Co. Yard, Lawrence St. and Erie R. R. near Watsessing Centre, East Orange, N. J. Tel. 1079-W Bloomfield.

COERPER

William rem to West Orange
Cole Abram far h Lindsley av C G
William H h Lindsley av C G
Coleman Charles F bkkpr h Brookdale n Bloomfield av
William milk dlr Bloomfield av n Brookdale av h do
Collins William rem to Montclair
Condit F Everett mechanical engineer h Elmwood rd n Bloomfield av
Fillmore h Bloomfield av c Elmwood rd
Jane R Miss teacher bds Bloomfield av c Elmwood rd
William painter h Claremont av n Bloomfield av
Cone E M rem to Newark
Conklin William carp h Elmwood rd bey Claremont av
Conners John lather bds Grove av n R R, C G
Connor William attendant Essex County Hospital bds do
Connors Theresa Miss bkkpr bds Bloomfield av opp Gould
Conroy Catherine Miss nurse Essex County Hospital bds do
Conselyea Minard clk bds Grove av
Conway Irving T student bds Fairview av n Linden
Thomas M emp Erie R R h Fairview av n Linden
William J h Fairview av
Cook Benjamin bds Sunset av n Lake
Hiram h Sunset av n Lake
Corcoran Margaret wid Patrick h Bloomfield av n Montclair line
Thomas saloon Bloomfield av c Sunset av h do
Cory C R rem to Bloomfield
Courter Edward far h Pompton turnpike opp Bradford av C G
Franklin C artist bds Little Falls rd C G
John rem to Montclair
John H brushmkr h Love lane
Oakley rem to Orange
Cowie Arthur bds Ridge rd n Bradford av C G
John A clk h Love lane C G
Crawford Marian Miss bds Claremont av c Martin rd
Crevier Alice wid John C h Crevier av n Sunset av
Crawley Gerald clk Bloomfield av h Bloomfield av n Grove
Gerald P butcher h Bloomfield av n Grove av
Cummings Charles W rem to Bloomfield
Curley Charles W S h Bloomfield av opp Claremont pl
Curtis J Edward far Newark City Home off Grove av h do

A. F. OLSEN. Electric Engineer and Contractor 118 ORANGE STREET. Tel. 1031-L.

Bank of Montclair. SAFE DEPOSIT VAULTS. Absolute Security. Fireproof Storage of Valuables at Reasonable Rates Boxes to Rent, $5 per annum and upwards.

DANIELS

DANIELS ARTHUR bds Bloomfield av c Claremont av
Walter L mach h Claremont av opp Malvern
Dann John rem to Bloomfield
Walter clk h Claremont av
Davenport Chester rem to Caldwell
Everett carp bds Bloomfield av n R R
George W blksmith h Bloomfield av n R R
Hassell E clk bds Bloomfield av n R R
Henrietta Miss clk P O bds Bloomfield av n R R
Kate wid William W h Bloomfield av n R R
Norman laundryman h Bloomfield av
Stanley plumber bds Bloomfield av n R R
Walter E clk h Brookdale av n Bloomfield av
William W rem to East Orange
Dawson John J supervisor of music Montclair h Sunset av
Day Anson M salesman h Harrison av
Dean Frances E Mrs bds Pompton turnpike n Claremont av
Robert attendant Essex County Hospital bds do
DeBaum Abram far h Pompton turnpike n Ridge av C G
Charles A far bds Pompton turnpike n Ridge rd C G
DeCamp A Bentley coal wood and real estate Bloomfield av c Gould bds do
A Edgar ice dlr Montclair h Montrose av n Bloomfield av
J Edgar h Bloomfield av n Sunset av
Thomas h Montrose av
DeLak Louis blksmith bds Pompton turnpike CG
Demarest Daniel h Bloomfield av opp school
Daniel Jr musician bds Bloomfield av opp school
James real estate N Y h Gould
Dempsey John mason h Bloomfield av n Sunset av
Devine Michael lab bds Gould opp Bradford av C G
DeWeil Mary wid Henry h Pompton turnpike C G
Dill Daniel M, MD supt Essex County Hospital for the Insane Grove av res Newark
Dobbins David H far h Lakeside av
Isaac N far h Bloomfield av n S Prospect
Justus W mach h Bloomfield av
William G carp bds Lakeside av
Dodd Euphemia wid Moses h Sunset av
Dodge William H h off Sunset av n Lake
Dollmaier Jackobine wid John h Grove av n Linden
Donnelly Thomas bricklayer bds Grove n R R, C G
Douglas David Jr carpet cleaner Sunset av h do

ESSEX TITLE GUARANTY & TRUST CO. Highest rates paid on Certificate of Deposit Money to Loan. Mortgages for Investors. 491 Bloomfield Av., Montclair

IRA M. TAYLOR & WATERHOUSE. PROMPT RETURNS FROM RENTED PROPERTY. Montclair

THE BLOOMFIELD NATIONAL BANK,
Bloomfield Center.
Interest Paid on Accounts in Savings Department. Interest commences each month

DREIS

Dreis Casper J saloon Pompton turnpike opp Ridge av h do
Dricoll Electa wid Cornelius bds Fairview av c Linden
Duffy Richard editor N Y h Summit av n Cedar av C G
Dunlap Annie Miss nurse Essex County Hospital bds do
Dunn John rem to Bloomfield
Dunning Harry meat market Montclair h Bloomfield av n Westview rd
Dwyer Joseph far h Ridge rd n town line C G
Dyer Frank h Parkhurst n Grove av

EDWARDS HENRY mech h Grove av
Elphick Harold bricklayer bds Sunset av
Oscar painter bds Sunset av
Engold Peter teamster h Grove av
Epplen Katherine Miss nurse Essex County Hospital bds do
Ericson Caroline Miss rem to Bloomfield
Eric M painter h Sunset av
Ludwig h Bloomfield av opp Westview rd
Ernest Andrew rem West Orange
Essex County Hospital for the Insane (branch) Grove av C G
Evans Philip cashier N Y bds Eastwood pl n Cedar av C G
Robert W lawyer h Eastwood pl c Cedar av C G

FABIAN JOSEPH beer bottler Pompton turnpike n Claremont av h do
Faig Henry teamster h Grove av n Durrell av
Faison William coachman h Claremont av n Claremont pl
Falks Charles prop Cedar Grove Centre House Grove av n Pompton turnpike C G h do
Farrand Theodore carp Claremont av n Bloomfield av h do
Farro Frank lab h off Pompton turnpike n R R, C G
Faulk Charles h Grove av
Fenner Frank W h Grove av n Bradford av C G
Fernsner Charles lab h Grosch av
Fichtor Albert metal wkr h Bloomfield av n school
First Congregational Church Claremont pl n Bloomfield av
Fish Christine C Miss bds Malvern
Fisher Charles L rem to North Caldwell
Fred painter h Fairview av
Fitch Douglas h Crestmont
Fitten George mason bds Grove av n Grosch av
Fitzgerald John chief engineer Essex County Hospital bds do

MONTCLAIR TRUST COMPANY
Allows interest on deposits subject to check at rates consistent with the character of the account and conservative methods.

MOONEY & HENING. REAL ESTATE, INSURANCE.
26 Spring St., opp. D., L. & W. Depot, Montclair

FITZPATRICK

Fitzpatrick John coachman h Lakeside av
Flannery Patrick fireman Essex County Hospital h Little Falls rd C G
Flynn Charles bricklayer bds Grove av n R R, C G
Felix bricklayer bds Grove av n R R, C G
Foley James emp Essex County Hospital bds do
Foster Frank emp Essex County Hospital h Grove av n Bradford av C G
Freiberger Edward bds Bloomfield av n Pompton turnpike
Fretz Alva B h Summit av n Union C G
Harold N far bds Summit av n Union C G
Frey Henry druggist 602 Bloomfield av h Bloomfield av c Forest av
Reinhold tailor h Lakeview av
Frick Anthony teamster h Little Falls rd n Pompton turnpike C G
Friel Mitchell mason h Pompton turnpike C G

GABRIELLI MARTIN painter h Montrose av n Bloomfield av
Gaffge Peter emp Am B P Mfg Co h Grove av n Grosch av
Gallaway Louis engineer h Elwmood rd n Claremont av
Ganter Oscar h Union n Eastwood pl C G
Garrabrant George F carp h Pompton turnpike n Grosch av C G
Garrison John M h Lindsley av
Garty Patrick beer bottler Personette av n Fairview av h do
Gasser George F plumber Montclair h Bloomfield av opp Westview rd
Henry florist Bloomfield av opp Westview rd h do
William bartdr bds Bloomfield av c Sunset av
Gearty William emp H D McCormick Pompton turnpike C G bds do
Geise William h Bloomfield av
Gerarden E L emp Newark City Home h do
Giffin Mary C wid Dan S h Grove av n Bloomfield av
Nathan F rem to New York city
Gilbert Charles attendant Essex County Hospital bds do
Gilsleider Edward C painter Montclair h Durrell n Grove av
Gitten George mason bds Bloomfield av n S Prospect
Gladwin Theodore F bds Claremonet av opp Sunset av
Goble Ellza A wid Charles C h Bloomfield av n Sunset av

Mastmann FLORIST. 438 BLOOMFIELD AVENUE, MONTCLAIR
Phone 256-W.

Pianos TO RENT. FOR SALE. **Pianos** TUNED AND REPAIRED. **Bush's** 501 Bloomfield Ave. Phone 512-L.

GOBLE

Frank C florist Grove av h do
Harold student bds Grove av
John L clk N Y bds Grove av
Goodrich Eugene h Pompton turnpike
Frank E far h Elmwood rd bey Claremont av
Gordon John mason h Elmwood rd bey Claremont av
Lucile Miss nurse Essex County Hospital bds do
Oliver bds Fairview av n Bloomfield av
William mason bds Pompton turnpike n Claremont av
Gore William J plumber h Bloomfield av n Old rd
Gould Benjamin F rem to Caldwell
Charles W cabinetmkr h Claremont av opp Claremont pl
Clifford D h Martin rd
Elbert W far h Martin rd
Ernest L bds Sunset av
George W far h Pompton turnpike
Margaret wid Samuel h Sunset av
Norman S clk h Pompton turnpike
Graham John H attendant Essex County Hospital bds do
William H plumber h Grove av
GRAY JOSEPH F. plumber 32 Valley rd, Montclair, h Claremont av n Westview rd See p 31
Gregory Frank artist h Bloomfield av opp Elmwood rd
Frank M h Little Falls rd
Griffin Arthur B salesman h Fairview av n Personette av
Arthur M salesman bds Fairview av n Personette av
Edgar A steno N Y bds Fairview av n Personette av
Grussing Gotfried B far h Bradford av
Jacob far h Pompton turnpike n Grosch av
Philip far h Pompton turnpike C G
Gulick Ira emp J Fabian Pompton turnpike n Claremont av bds do
Guy Percy C h Westview rd n Claremont av

HAAKER WILLIAM importer N Y h Fairview av opp Linden
Hafer Catherine Miss nurse Essex County Hospital bds do
Henry carp h Gould
Haight C W rem to Montclair
William h Lakeview av
Hall John bds Pompton turnpike C G
Haller George emp Am B P Mfg Co h Pompton turnpike n Ridge rd C G

E. J. GUSTAFSON. MAKER OF MEN'S CLOTHES. 26 CHURCH ST., MONTCLAIR.

BANK OF MONTCLAIR. Foreign Exchange, Letters of Credit and Travelers' Cheques for sale at current rates.

HAMMERSLOUGH

Hammerslough Alexander J handkerchief mfr N Y h Pease av
Hanbury Michael lab h Love lane C G
Hancock Edwin W clk Newark h Sunset av
Handville Frederick motorman bds Bloomfield av n Sunset av
Hiram engineer h Bloomfield av n Pompton turnpike C G
Harkey James H rem to Bloomfield
Harris John M merchant N Y h Claremont av
Harrison Harry B rem to Newark
William clk h Little Falls rd
William A rem to Philadelphia Pa
William J supervisor of roads h Bloomfield av n Pompton turnpike
Hartford Ella C Mrs matron Newark City Home h do
Thomas college master Newark City Home h do
Hartman Lee h Cedar ext n Ridge rd C G
Hastings George S h Pompton turnpike
Hawthorne Charles N rem to Whippany
Cornelius H carp h Sunset av c Claremont av
Joseph B carp h Sunset av c Claremont av
Hayes Sarah wid John L h Montrose av
Healy Thomas mason h Pompton turnpike n Claremont av
Hedden Anna Miss h Claremont av n Bloomfield av
Austin E far h Claremont av n Bloomfield av
John Leon clk N Y bds Gould n Bloomfield av
Sarah wid John S h Gould n Bloomfield av
Heider Barbara wid Thomas h Bloomfield av n Claremont av
Carl plumber Claremont av n Bloomfield av h do
Heller Carl G supt Newark City Home Grove av h do
Elsie Miss teacher Newark City Home bds do
Pauline Mrs matron Newark City Home h do
Henderson Albert in U S Navy
William h Verona Lake
Henniger Albert rem to West Orange
Ingot rem to West Orange
Hennion Able D carp h Pompton turnpike
Abram h Martin rd
LeRoy carp bds Pompton turnpike
Henz Pauline Mrs cook Newark City Home bds do
Herdman Arthur J prop Cedar Grove Hotel Pompton turnpike n Claremont av h do
Hill Ellis E blksmith h Pompton turnpike C G

ESSEX TITLE GUARANTY & TRUST CO. Invests money in high class first mortgages on Montclair Real Estate without expense to the lender. Title fully guaranteed.

THOMAS WOOD, FLAGGING AND CURBING
LABLE STREET, OPPOSITE ERIE DEPOT LAID AND SET.

HILL

Frank W carp h Ridge rd C G
Hillman August carp bds Grosch av
John foreman Am B P Mfg Co h Grosch av
Hockenberg Henry brushmkr bds Bradford av n Pompton turnpike C G
Hoffer Henry carp h Gould
Holsch Amandus gardener h Grove av
Hornfeck Gustave bkkpr bds Lakeside av
Henry plumber bds Lakeside av
Herman G insurance bds Lakeside av
Herman H h Lakeside av
Max R clk bds Lakeside av n Bloomfield av
Houghton Ralph watchman Essex County Hospital bds do
Howard Benjamin musician bds Grove av
Thomas J emp Am B P Mfg Co h Grove av
Huntsman Charles A h Claremont av n Sunset av
Hyer John rem to Roseland

INDAHL JOHN lab bds Sunset av
Ingold George barber Bloomfield h Lakeview av
Peter emp Am B P Mfg Co h Grove av n Grosch av
Irvine William carp h Claremont av opp Malvern

JACOBUS A G SONS (Roland and Lemuel W Jacobus) brush mfrs Bloomfield av opp Fairview av
Alfred carp Ridge rd n Pompton turnpike h do C G
Alonzo H carp h Ridge rd n Bradford av C G
Amelia wid Elijah bds Pompton turnpike n R R, C G
Amzi far h Ridge rd n town line
Charles G artist bds Grove av n Bradford av C G
Charles H rem to New York city
Charles W chair caner h Bloomfield av opp Fairview av
C Russell clk Montclair h Gould
Edna wid Abraham E h Little Falls rd C G
Edward A brushmkr h Pompton turnpike n R R, C G
Edward S far h Grove av n Grosch av
Ella wid Albert h Pompton turnpike n Myrtle av
Ernest h Pompton turnpike
Fanny wid Austin G h Bloomfield av n Forest av
Frank brushmkr h Grove av n Pompton turnpike
Frank C farm hand bds Grove av n Grosch av
George far h Grove av n Bradford av C G
George H carp Cedar av C G h do

MONTCLAIR TRUST COMPANY Invites deposits from responsible individuals, firms and Corporations. Correspondence on the subject will receive careful attention.

Call up 1572 if you need good clean COAL. **JOHN BLONDEL & SON.** 98 Glenridge Ave., MONTCLAIR.

JACOBUS

George W blksmith h Bloomfield av n Caldwell line
Harry lab bds Ridge rd n town line C G
Henry V N carp h Ridge rd C G
Herbert H engraver h Cedar av C G
Holley H student bds Lakeside av n Bloomfield av
Ira M driver h Bloomfield av n Pompton turnpike
Isaac M far h Pompton turnpike C G
John E emp A G Jacobus Sons bds Bloomfield av n Forest av
J Wesley brushmkr h Bloomfield av
Laselle E bkkpr h Grove av
Lemuel W (A G Jacobus Sons) Bloomfield av opp Fairview av h Fairview av
Louis farm hand bds Grove av n Grosch av
Maurice L clk W P Johnson bds Cedar av n Eastwood pl C G
Millard L rem to Orange
Peter mach h Afterglow av
Raymond V N carp h Bloomfield av n Sunset av
Roland A (A G Jacobus Sons) Bloomfield av opp Fairview av h Forest av
Sarah F wid Austin G h Bloomfield av opp Fairview av
Thomas far h Parkhurst
Timothy rem to Montville
Warren I emp Am B P Co h Grove av C G
William A engineer Am B P Mfg Co h Grove av n Grosch av
William H real estate h Lakeside av

Jenkins Melancthon W brush mfr Pompton turnpike opp Cedar av C G h do
Warren emp M W Jenkins bds Pompton turnpike opp Cedar av C G

Jennings Robert far h Grove av n Durrell av

Johnson Cecelia Miss nurse Essex County Hospital bds do
Cornelius B bds Little Falls rd
David E engraver h Union c Eastwood pl C G
Frank emp Claremont av c Martin rd bds do
John L lawyer 602 Bloomfield av h Fairview av n Personette av
Oscar carp h Love lane C G
William P grocer and feed Bloomfield av c Grove av h do

Bloomfield Coal & Supply Co. Best Pittston Coal, clean, dry and accurately weighed.

East Orange Lumber Co. Yard, Lawrence St. and Erie R. R. near Watsessing Centre, East Orange, N. J. Tel 1079-W Bloomfield.

KANE

KANE CHARLES rem to Caldwell
Keefe Daniel bds Pease av c Lakeside av
Keeley John fireman Essex County Hospital bds do
Kelly Joseph lab bds Gould
Kennedy William steward Essex County Hospital Grove av h do
Kent Calvin teamster h Old rd
Charles W emp J E Williams & Co h Bloomfield av off Claremont av
Clifford h Bloomfield av off Gould
Gabriel rem to Bloomfield
James teamster h Bloomfield av
John farmer h Bloomfield av off Gould
L Bert clk Montclair h Gould
Kern Edward C rem to Montclair
Ketterer Mathias shoemkr Bloomfield av h do
Kidde Frank broker N Y h Claremont av n Elmwood rd
Kiefer Raymond emp A G Jacobus Sons h Personette av
Kily Michael lab bds Gould
King James mgr Montclair Golf Club Prospect av n Sunset av h do
Kirkwood Archibald attendant Essex County Hospital bds do
Klemm John carp Essex County Hospital bds do
Knight Bertram G artist N Y h Bloomfield av opp Claremont pl
Knipshield Fred clk Montclair h Bloomfield av n Claremont av
Korte Henry emp Am B P Mfg Co h Grosch av
Kroehl Anthony G instructor Newark City Home res Newark

LACOUR ALBERT painter h Ridge rd n Bradford av C G
Landsperg Robert J lab h Bloomfield av n Forest av
Robert J Jr bds Bloomfield av n Forest av
Lavalb Hugh h Little Falls rd
Leavitt Thomas polisher h Bloomfield av c Claremont pl
Thomas E painter h Bloomfield av c Fairmont pl
Leck Henry salesman h Cedar av C G
Lee Holland peddler h Parkhurst rd
Peter h Little Falls rd C G
Leight Holland far h Parkhurst
Levy Beno h Pompton turnpike C G
Clarence S rem to Eaton Town
Lewis Henry sawyer h Cedar av

A. F. OLSEN. Electrical Contractor. Lighting Equipments Installed. 118 ORANGE ST. Tel. 1031-L.

BANK OF MONTCLAIR. CAPITAL, $50,000. SURPLUS, $50 000
Banking by Mail Mail Deposits promptly acknowledged.

LEWIS

Stanley painter bds Little Falls rd
Liesenberg Max A saloon Bloomfield av opp Lakeside av h do
Lines Almina Miss dressmkr Bloomfield av n Montrose av bds do
Horace W bkkpr h Bloomfield av n Montrose av
Little Charles E Rev pastor Verona Methodist Church h Grove av n Bloomfield av
Lloyd James F carp h Claremont av n Montclair line
Lobley Ada Mrs bds Little Falls rd C G
Lockhart William J bartender Charles Falk Grove av C G h do
Lockwood Mattie Miss nurse Essex County Hospital bds do
Lunt Margaret Mrs instructor Newark City Home h do
Winfield W instructor Newark City Home bds do
Luttgens Randolph C mach h Bloomfield av c S Prospect
Lyons Theodore L salesman h Lakeview av

MACARTHUR JOHN R h Ridge rd n Pompton turnpike
MacDonald William E mach h Lakeview av
Machery Bertha Mrs matron Newark City Home bds do
Matthew college master Newark City Home h do
Mackintosh Peter D Rev pastor Cedar Grove Congregational Church bds Pompton turnpike n Cedar av C G
Maize William lab h Grove av n Durrell av
Makepeace Charles W h Lindsley av C G
Maloney John emp A Bowden h Love lane C G
Marguard George attendant Essex County Hospital bds do
Marley Charles S rem to New York city
Francis J trap rock quarry Bloomfield av n Montclair line res Little Falls
Martin George W L emp Am B P Mfg Co h Bloomfield av n Fairview av
Maser Emanuel coachman h Fairview av
Mason William asst supt Cedar Grove Reservoir Ridge rd at town line C G h do
Mau Carl broker h Lakeside av
McCallum Mary wid William B h Elmwood rd n Claremont av
McCarty Annie wid Dennis bds Bloomfield av n Old rd
McClellan George H emp A Wiessmann h Bloomfield av n Grove av

ESSEX TITLE GUARANTY & TRUST CO. Pays the Highest Rate on Certificate of Deposit. 491 Bloomfield Av., Montclair

IRA M. TAYLOR & WATERHOUSE. ASK US ABOUT IT. MONTCLAIR.

THE BLOOMFIELD NATIONAL BANK, Bloomfield Center. Checking and Savings Accounts respectfully solicited.

McCONNELL

McConnell Anna W Miss h Grove av n Durrell
McCormac Thomas fire patrol Essex County Hospital bds do
McCormick Henry D physician h Pompton turnpike C G
McDonald Mary matron Newark City Home d do
Thomas college master Newark City Home h do
McDonough James horseshoer h Claremont av n Bloomfield av
McDowell Arthur L emp N Y & N J Tel Co bds Bloomfield av n Fairview av
Hammond L salesman h Bloomfield av n Fairview av
McElligott Mary wid Michael h Bloomfield av n Westview rd
McGuire John T h Pompton turnpike C G
McIntyre John rem to North Caldwell
Methodist Episcopal Church Bloomfield av c Grove av
Meddaugh Anna W wid George A bds Bloomfield av c Westview rd
Meier Gustave grocer Pompton turnpike opp Cedar av C G h do
Melleon Henry emp Erie R R h Little Falls rd C G
Mellville Frank emp G E Taylor Ridge rd n Cedar av C G h do
Melzig Herman F upholsterer Bloomfield av n Lakeview av h do
Miller Charles lab bds Sunset av
Charles E h Pompton turnpike C G
Edward L clk N Y bds Pompton turnpike C G
Jacob h Pompton turnpike n Ridge rd C G
Joseph bds Gould
Louis C broker h Personette av
Robert supervisor Essex County Hospital bds do
Mills A H rem to Newark
Minard Duane E rem to Orange
Grace Miss bds Montrose av
Mitchell Andrew W expressman h Love lane C G
Charles W rem to Newark
John M Mrs h Love lane C G
Walter rem to Newark
Montclair Fresh Air and Convalescent Home Ridge rd n town line C G
Golf Club Prospect av n Sunset av
Golf Grounds Prospect av
Moody Elbert E carp h Bloomfield av opp Westview rd

MONTCLAIR TRUST COMPANY Issues Travelers' Checks and Letters of Credit payable in all parts of the World.

MOONEY & HENING. REAL ESTATE, INSURANCE.
26 Spring St., opp. D., L. & W. Depot, Montclair

MOREHOUSE

Morehouse Lee rem to Montclair
Morgan John plumber h Pease av
Mosher Charles carp Stevens rd n Pompton turnpike h do
Harry carp bds Pompton turnpike C G
Israel P carp bds Pompton turnpike C G
Joseph G carp bds Pompton turnpike C G
William P rem to Newark
Moshier Levi blksmith h Cedar av C G
Moul Perry motorman bds Bloomfield av n Old rd
Mulligan Emery Mrs h Bloomfield av n Old rd
Munch George carp h Pompton turnpike C G
John M milk dlr Pompton turnpike C G h do
Rose wid George h Ridge rd C G
Muth Joseph brushmkr h Lindsley av

NAUMANN CONRAD baker Essex County Hospital bds do
Neary Amos far h Claremont av
William rem to Caldwell
Nelson Gustav rem to Montclair
Newark City Home for Incorrigible Boys off Grove av C G
Nicholson John carp bds Pompton turnpike
Ninnis Peter E carp h Ridge rd n Pompton turnpike C G
Walter carp bds Ridge rd n Pompton turnpike C G
Niven Malcolm W lawyer h Afterglow av
North Ralph cashier N Y h Crevier av n Sunset av

O'BRIEN EDWARD brushmkr bds Bloomfield av n S Prospect
O'Connell Thomas F mgr Verona Plumbing and Heating Co Pease av h do
Oldham James teamster h Pompton turnpike n Claremont av
Oram Benjamin L bds Martin rd n Pompton turnpike
John W emp A G Jacobus Sons h Martin rd n Pompton turnpike
William W emp A G Jacobus Sons bds Martin rd n Pompton turnpike
Ormond Clarence lab bds Bloomfield av n Forest av
Orr Andrew blksmith Pompton turnpike bds Cedar av n Eastwood pl C G
Joseph blksmith h Bloomfield av n Sunset av
Ougheltree Charles W court crier h Claremont av
Fred carp bds Pompton turnpike n Claremont av

Mastmann FLORIST. Decoration for Weddings. Phone 256-W.
438 BLOOMFIELD AVENUE, MONTCLAIR

Everything in Music at New York City Prices. Bush's. 501 Bloomfield Ave. Pianos. Sheet Music Talking Machines.

OUGHELTREE

George B salesman h Pompton turnpike n Cedar av C G

John gardener h Pompton turnpike n Claremont av

Outlook Kennels The Rufus Adams mgr Ridge rd n Cedar av C G

Poultry Plant The Rufus Adams mgr Ridge rd n Cedar av C G

Overbrook Station Erie R R Grove av

PALM ROBERT h Fairview av c Linden

Palmer Michael emp Essex County Hospital bds Sunset av

Panopalis James confec Bloomfield av next to school h do

Parker Gwenllian wid Gethim bds Eastwood pl n Cedar av C G

Judson W h Claremont av n Claremont pl

Parkhurst Andrew L teamster h Grove av

Harry L artesian wells Old rd bds do

Parsons William W elect h Pompton turnpike n Bradford av C G

Patchke Adolph attendant Essex County Hospital bds do

Patrick John emp Essex County Hospital bds do

Payne Guy asst physician Essex County Hospital for Insane Grove av h do

Pearman Charles S painter h Old rd n Fairview av

Pease Gilbert B h Pease av

John A h Pease av c Lakeside av

Peill William carp bds Pompton turnpike

Penner Marvin W bkkpr N Y h Myrtle av n Pompton turnpike C G

Pennoyer Edward R clk Montclair bds Sunset av

Fremont h Sunset av

Personette Charles H h Little Falls rd C G

George rem to Little Falls

Peterson George mason h Pompton turnpike

Pfeifer John attendant Essex County Hospital bds do

Pfitzenmeyer William J h Pompton turnpike C G

Phillips F K instructor Newark City Home res Newark

Pier John M (J M Pier & Co) Bloomfield av n Caldwell line

J M & Co (John M Pier and Walter B Van Ness) paints Bloomfield av n Caldwell line

Pierce William E mason Little Falls rd C G h do

Pittenger Walter rem to Little Falls

Poh Franz mason h Bloomfield av opp Claremont av

E. J. GUSTAFSON. MAKER OF MEN'S CLOTHES. 26 CHURCH ST., MONTCLAIR.

BANK OF MONTCLAIR. Interest Allowed on Deposits. Accounts of Individuals, Firms and Corporations solicited.

POST

Post Office Pompton turnpike n R R station C G
Office Verona C S Simonson postmaster Bloomfield av n Grove av
Pratt John R Rev pastor First Congregational Church h Malvern
Presbyterian Church Rev William Reed pastor Bloomfield av c Fairview av
Price John E painter bds Grove av C G
John H painter Grove av C G h do
J Winfield plumber h Pompton turnpike n Cedar av C G
Prideaux Mattie Miss nurse Essex County Hospital bds do
Priest Frances W wid J Addison h Claremont av c Martin rd
Prieth Edwin S h Crestmont rd

QUICK GRACE Miss nurse Essex County Hospital bds do
Quimby Ira carp h Old rd
Quinn James bricklayer bds Grove av n R R, C G

RAUCHMAN A RUDOLF rem to West Orange
Rauscher Carrie Miss nurse Essex County Hospital bds do
Reaf Andrew lab h Bloomfield av n Elm
August lab h Claremont av
Reber Eugene clk Montclair h Montrose av
Reed William Rev pastor First Presbyterian Church h Grove av n Bloomfield av
Reeves Robert rem to Caldwell
Reiley James steamfitter bds Claremont av n Pompton turnpike
Requa Herman M clk bds Lakeview av
Lester M salesman h Lakeview av
Revett Ann J wid J Edward h Pompton turnpike n R R C G
Rice Carrie E Mrs h Bloomfield av bey Sunset av
John musician h Claremont av n Sunset av
Rich W Pitt com trav h Grove av
W Pitt Mrs librarian Verona Public Library Association 602 Bloomfield av h Grove av
Richards Sadie W wid Jerry h Westview rd n Bloomfield av
William T painter h Montrose av
Riker George sawyer bds Lakeview av
Robert Barbara wid Alexander h Pompton turnpike n Grosch av C G
Robertson Anhdrew mason bds Grove av n Durrell av

ESSEX TITLE GUARANTY & TRUST CO. You can get from 4% upwards for money temporarily unemployed. 491 Bloomfield Av., Montclair

THOMAS WOOD, FLOUR, FEED, GRAIN, OATS AND CORN.
LABLE STREET, OPPOSITE ERIE DEPOT

ROBINSON

Robinson Frank mason bds Pompton turnpike n Claremont av
Frank mason bds Sunset av
Rogers Bertha M wid Joseph W h Fairview av n Bloomfield av
Roth Frank teamster bds Pompton turnpike n Ridge rd C G
Rowe James decorator N Y h Bloomfield av opp Malvern pl
Ruckels Philip carp h off Pompton turnpike opp Cedar av C G
Rudolph Otto E insurance N Y h Bloomfield av n Caldwell line
Rue Frank J carp h Eastwood pl n Cedar av C G
Ruppert John policeman h Claremont av
Rutledge Thomas coachman Sunset av bds do
Ryan Thomas watchman Essex County Hospital bds do
Ryno Watson supt Cedar Grove Reservoir Ridge rd C G h n do

SALLE JOSEPHINE MISS nurse Essex County Hospital bds do
Sanderson Samuel h Lindsley av C G
William carp h Little Falls rd C G
Sandford Frank rem to Newark
Sanstead Ernest P agt Verona Station Personette av bds do
Scanlon James bds Grove av n Durrell av
Scanneal Joseph driver h Grove av
Schaffer Henry carp h Little Falls rd C G
Scheiber Edward gardener h Pompton turnpike C G
Louis D far h Pompton turnpike C G
Scherf George W mach h Ridge rd C G
Scheuler Edward J far h Pompton turnpike C G
Schlesier William F painter h Claremont av n Bloomfield av
Schmid Edward C hardware Bloomfield av n Sunset av h do
Schmidt Augusta Miss nurse Essex County Hospital bds do
Schneider Charles far h Ridge rd C G
William A salesman h Claremont av c Elmwood rd
Schoonmaker Charles far h Lindsley av
Elias far bds Lindsley av
Sarah A wid Daniel h Lindsley av

MONTCLAIR TRUST COMPANY Acts as Executor, Guardian, Administrator and Trustee. Responsible service at reasonable rates.

You judge correctly if, when wondering from whom to order your COAL, our name first suggests itself. JOHN BLONDEL & SON, 98 GLENRIDGE AVENUE, MONTCLAIR.

SCHOTTE

Schotte Hermann watchman Newark City Home res Newark
Schult Marcus h Pompton turnpike c Cedar av C G
Nicholas clk bds Pompton turnpike n Cedar av C G
Schultz Charles A rem to Newark
Schwarz Charles rem to Newark
Scott Bettie wid Charles h Claremont av n Claremont pl
Martha wid William L h Bloomfield av n Brookdale av
Seeckler Joseph painter bds Gould
Seipp Barbara wid Charles bds Ridge rd n Bradford av C G
William painter bds Ridge rd n Bradford av C G
Sellick Edwin milk dlr Personette av h do
Sharp Harry L supt Van Orden Corset Co Little Falls rd C G h do
Shauger George E fireman Am B P Mfg Co bds Pompton turnpike C G
Jacob teamster h Sunset av n Bloomfield av
William blksmith h off Old rd
Shay John M engineer Newark City Home res Newark
Sheinbloom Aaron ladies' tailor Bloomfield av h do
Shepard George W clk N Y bds Sunset av
Sherf George W mach h Ridge rd n town line C G
Herman S carp h Ridge rd n town line C G
Sheridan John rem to Jamesburg
Sherry Mary wid Richard h Claremont av n Montclair line
SIMONSON CHARLES S. postmaster, real estate and insurance agent Bloomfield av n Grove av h do—See p 34
H Rae asst postmaster h S Prospect n Bloomfield av
Russell clk P S Corp h Bloomfield av c S Prospect
Skinner John N rem to Brooklyn N Y
Slayback David H ice dealer Bloomfield av n Montrose av h Montrose av
John W coal and wood dlr Forest av h do
William M constable h Montrose av n Bloomfield av
Sloat Emma Miss bds Claremont av n Pompton turnpike
Sloss James O painter h Bloomfield av n Old rd
Small William far h Ridge rd n city line C G
Smith Charles W h Pompton turnpike C G
Frederick watchman Am B P Mfg Co bds Pompton turnpike C G
George H advertisement solicitor N Y h Union n Eastwood pl C G

Bloomfield Coal & Supply Co. Coal, Wood, Grain, Hay, etc. 324 GLENWOOD AVE., BLOOMFIELD.

East Orange Lumber Co. Yard, Lawrence St. and Erie R. R. near Watsessing Centre, East Orange, N. J. Tel. 1079-W Bloomfield,

SMITH

George O rem to Orange
Harry teamster bds Grove av n R R, C G
James gardener h Lindsley av
James bds Personette av
J Harvey mason h Linden n Fairview av
John gardener h Lindsley av n Verona av
John Mrs h Lindsley av
Joseph emp R Adams h Ridge rd c Cedar av C G
Margaret wid William h Pompton turnpike n R R, C G
Samuel clk h Personette av
William A bkkpr Am B P Mfg Co h Elmwood rd n Bloomfield av
William B real estate Newark h Brookdale av n Bloomfield av
William E gardener h Lindsley av

Soverel Clinton W salesman N Y h Little Falls rd C G
Sparks T Jefferson rem to Vermont
Speer William B carriage painter Bloomfield av res Caldwell
Sposeato Pietro lab h Pompton turnpike C G
Steadler Charles F bowling alley and pool room Bloomfield av c Claremont av h do
Stagg Warren rem to Montclair
Starkey Frederick h Bloomfield av n Pompton turnpike C G
Stebbins Floyd G agt N Y h Union n Eastwood pl C G
Stebles Joseph baker Essex County Hospital bds do
Steffens Henry far h Ridge rd C G
William far h Ridge rd C G
Steiner Henry h Bloomfield av opp Claremont av
John foreman Am B P Mfg Co h Love lane C G
Stemmle Charles T grocer Bloomfield av n Lake View av h do
Stephens Grace Miss bkkpr bds Claremont av n Westview rd
Stewart Charles teamster h Forest av
Henry h Lindsley av C G
Jane wid Hugh h Lindsley av n Pompton turnpike
William A h Lindsley av C G
Stocks Robert J attendant Essex County Hospital bd do
Stokes Prince h Pompton turnpike
Stonaker Arthur plumber bds Claremont av n Bloomfield av
David rem to Montclair
John N dry goods Claremont av n Bloomfield av h do

A. F. OLSEN. Electrical Contractor. Complete Plants Installed. 118 ORANGE ST. Tel. 1031-L.

Bank of Montclair. SAFE DEPOSIT VAULTS. Absolute Security. Fireproof Storage of Valuables at Reasonable Rates Boxes to Rent, $5 per annum and upwards.

STONHAM

Stonham Arthur accountant h Bloomfield av c Westview rd
Strother Horace harnessmkr h Claremont av n Claremont pl
Studenroth Sue Mrs tchr Newark City Home bds do
Suenderhaft Frank instructor Newark City Home res Newark

TAYLOR ANDREW J teamster h Ridge rd n Cedar av C G
Edward E postmaster Cedar Grove h Pompton turnpike C G
George E milk dlr Ridge rd c Cedar av C G h do
Jennie J wid Harding A h Pompton turnpike n Cedar av C G
Sebastian C h Ridge rd c Cedar av C G
Temple Frederick L Bradford av n Pompton turnpike C G
Thatcher John J far h Pompton turnpike C G
Thomas William L pressman N Y h S Prospect av
Thompson Fred bds Bloomfield av n Sunset av
John mason h off Sunset av
Thronson Bernhard bartdr bds Bloomfield av opp Lakeside av
Thrower Alexander emp J R MacArthur h Ridge rd n Pompton turnpike C G
Tighe Thomas J instructor Newark City Home res Newark
Tisdall Henry A h Gould
Touhey James H clk h Bloomfield av n Westview rd
John driver h Bloomfield av
Tounony Patrick carp bds Pompton turnpike
Trevillian Mary Mrs h Claremont av n Pompton turnpike
Triblecock Richard h teamster h Ridge rd at town line C G
Stanley bds Ridge rd n town line C G
Truex John H rem to New Mexico
William H h Bloomfield av n Caldwell line
Tully Peter emp Essex County Hospital bds do
Tyrie William carp h Bloomfield av r of school

UMBACH HENRY far h Grove av n R R, C G

VAN BUSKIN GARRY h Ridge rd at town line C G
Vandall Robert plumber h Bloomfield av opp Claremont pl

IRA M. TAYLOR & WATERHOUSE. We have what you want or can get it for you. MONTCLAIR.

ESSEX TITLE GUARANTY & TRUST CO. A Medium of Exchange between buyer and seller, borrower and lender, builder and contractor.

THE BLOOMFIELD NATIONAL BANK, Bloomfield Center.
Commercial Department. Savings Department. Storage and Safe Deposit Vaults.

VANDERWERT

Vanderwert Henry gardener h Pompton turnpike n Cedar av C G
Van Doren J Frank blksmith Bloomfield av n S Prospect av h do
Van Idersleine William attendant Essex County Hospital bds do
Van Ness Walter (J M Pier & Co) Bloomfield av n Caldwell line res Caldwell
Van Orden Corset Co mfrs corset steels Little Falls rd C G
David H bds Pompton turnpike C G
John M mfr N Y h Little Falls rd
Van Riper William attendant Essex County Hospital bds do
Verona Building and Loan Association Bloomfield av n Montrose
Lake Lakeside av and Sunset av
Lake and Park Association Lake n Bloomfield av
Methodist Episcopal Church Bloomfield av c Grove av
Plumbing and Heating Co T F O'Connell mgr Pease av
Post Office Bloomfield av
Public Library Association Mrs W Pitt Ritch librarian 602 Bloomfield av
Public School No 1 Bloomfield av opp Lakeside av
Station E R R end of Personette av
Victor Albert h Bloomfield av n Lakeside av
Voorhees Anson A (J E Williams & Co) Claremont av opp Claremont pl res Montclair
Vreeland John H horse dlr h Lakeside av
John J carp h Pompton turnpike C G
Roswald bds Lakeside av
Roswell attendant Essex County Hospital bds do

WALKER ELIZA rem to Paterson
Sarah I Miss bds Claremont av c Martin rd
Walsh David F painter Bloomfield av n Gould h do
Rody rem to North Caldwell
Walton Joseph A rem to Montclair
Joseph W janitor h Bloomfield av
Ward Charles carp bds Sunset av
Thomas h Grove av
Washburn George lab bds Grove av n Bradford av C G
Weaver Harry attendant Essex County Hospital bds do
Webb Thomas printer Bloomfield av n S Prospect h do
Weingardner Henry plumber h Grove av
Weiss Andrew carp h Bloomfield av n Sunset av

MONTCLAIR TRUST COMPANY GUARANTEES TITLES TO REAL ESTATE AT FIXED CHARGES.
Capital, $100,000. Earned Surplus, $100,000

MOONEY & HENING. REAL ESTATE, INSURANCE.
26 Spring St., opp. D., L. & W. Depot, Montclair

WEISSBERG

Weissberg Benedict emp H F Melzig bds Bloomfield av
Welsh William fireman Essex County Hospital bds do
Welton James rem to Caldwell
Wersching Joseph J carriage trimmer Bloomfield av h Lakeview av
Wescott Wilbur Rev rem to Guttenberg
Westford Neil lab bds Pompton turnpike C G
Wettyen Ehler O h Cedar av n Ridge rd C G
George h Eastwood pl n Cedar av C G
Johanna Miss bds Ridge rd n town line C G
Whitaker William J traffic mgr N Y h Sunset av opp Prospect av
Whitehorne Earl E clk Newark bds Grove av n Bloomfield av
Henry B physician Grove av n Bloomfield av h do
Whittaker Frederick W clk N Y h Brookdale av n Bloomfield av
Wickham Frank M driver bds Old rd n Grove av
William driver E DeCamp h Bloomfield av
Wieschet Charles instructor Newark City Home res Newark
Wiessmann Adam meat market Bloomfield av n Grove av h do
Wilcox Annie wid Paul h Lakeview av
Harold H bds Sunset av n Bloomfield av
Horace G salesman h Fairview av c Personette av
Paul lawyer h Sunset av n Bloomfield av
Wilkinson Arthur bricklayer bds Bloomfield av n S Prospect
Williams Albert teamster h Love lane C G
Bertie bds Pompton turnpike C G
Charles A (J E Williams & Co) Claremont av n Williams h Bloomfield av n Claremont pl
Edgar B with J E Williams & Co bds Bloomfield av opp Claremont pl
Edward A clk W P Johnson h Bloomfield av opp Elmwood rd
Elmer H salesman bds Claremont av opp Malvern
Elvin R plumber bds Claremont av n Sunset av
George K clk h Sunset av n Afterglow av
Herbert painter h Bloomfield av n Claremont av
James G far h Love lane
J E & Co (Charles A Williams, Anson A Voorhees) remnants store Claremont av opp Claremont pl
John mach bds Claremont av opp Malvern

Mastmann FLORIST. 438 BLOOMFIELD AVENUE, MONTCLAIR
PLANTING OF FERNERIES. Phone 256-W

ALL KINDS OF MUSICAL GOODS. MUSIC FOR ENTERTAINMENTS, PARTIES, RECEPTIONS. **Bush's.** 501 Bloomfield Avenue.

WILLIAMS

Louis lab bds Pompton turnpike C G
Martha wid John h Claremont av opp Malvern
Maurice A h Claremont av
Mendlessohn attendant Essex County Hospital bds do
Minnie S wid George E h Claremont av n Sunset av
Pauline wid George W bds Bloomfield av n Claremont av
Rachel wid Cornelius bds Claremont av n Malvern
Raymond lab h Bloomfield av n Gould
Walter driver h Montrose av
William H lawyer h Claremont av n Sunset av
William H lab h Pompton turnpike C G
Williamson William teamster bds Grove av
Wilson Mary supervisor and matron Essex County Hospital bds do
Winans Mary E wid Henry bds Lakeside av n Bloomfield av
Windrich Maria wid Joseph h Pompton turnpike C G
Wingett Stanley letter carrier h Personette av
Stanley Jr expressman h Sunset av
Winters John h Claremont av
Wittenwieler Henry emp Am B P Mfg Co h Grosch av
Wolf Edward A painter h Claremont av n Sunset av
Worman Leland clk bds Bloomfield av c Lakeside av
Rezean B custom house N Y h Bloomfield av c Lakeside av
Wright Harry painter bds Grove av
Lulu E Miss teacher bds Personette av n Grove av
Wood John J far h Lindsley av
Peter far h Lindsley av

YOST JACOB L far h Gould
Young John far h Pompton turnpike n R R, C G
Richard J h Elmwood rd n Claremont av
Thomas h Sunset av n Bloomfield av

ZARR BENJAMIN driver h Old rd
Charles mach h Bloomfield av n Pompton turnpike

E. J. GUSTAFSON. MAKER OF MEN'S CLOTHES. 26 CHURCH ST., MONTCLAIR.

BANK OF MONTCLAIR. Foreign Exchange, Letters of Credit and Travelers' Cheques for sale at current rates

VERONA BUSINESS DIRECTORY

ARTESIAN WELLS.

Parkhurst Harry L Bloomfield av c Old rd
Slayback & Reilly (drivers) Bloomfield av n Montrose av

BARBER.

Barmore Jesse K Bloomfield av n Fairview av

BLACKSMITHS.

Orr Andrew Pompton turnpike C G
Van Doren J F Bloomfield av

BOOT AND SHOE MAKER AND REPAIRER.

Ketterer Matthias Bloomfield av

BOTTLERS.

Fabian Joseph Pompton turnpike n Claremont av
Garty Patrick Personette av n Fairview av

BOWLING ALLEYS.

Staedler Charles Bloomfield av c Claremont av

BRONZE MFR.

American Bronze Powder Mfg Co Grove av

BRUSH MFRS.

Jacobus A G Sons Bloomfield av n Fairview av
Jenkins M W Pompton turnpike C G

CABINETMAKER.

Melzig Herman T Bloomfield av

CARPENTERS AND BUILDERS.

Farrand Theodore Claremont av n Bloomfield av
Jacobus Alfred Ridge rd C G
Jacobus George H Cedar av C G
Mosher Charles Stevens rd n Pompton turnpike C G

CARPET CLEANER.

Douglas David Jr Sunset av

CARRIAGE PAINTERS.

Speer W B Bloomfield av
Wersching Joseph Bloomfield av

ESSEX TITLE GUARANTY & TRUST CO. MONEY TO LOAN. SECURITIES FOR SALE. 491 Bloomfield Av., Montclair

Thomas Wood. **Baled Hay and Straw.**
LABLE STREET, OPPOSITE ERIE DEPOT

CARRIAGE TRIMMER.

Wersching Joseph Bloomfield av

COAL AND WOOD.

DeCamp A B Bloomfield av c Grove av

CONTRACTOR.

Bahr Charles (general) Lakeside av n Bloomfield av

CORPORATIONS.

American Bronze Powder Mfg Co—Grove av Incorporated 1876 Capital $100,000 President Henry Ahlborn Secretary and Treasurer August Ahlborn

Verona Lake and Park Association—Bloomfield av c Montrose av Incorporated 1898 Capital $25,000 President and Treasurer David A Slayback

CORSET STEEL MFRS.

Van Orden Corset Co Little Falls rd C G

COTTON GOODS MFR.

Bowden Anthony (cotton batting) Little Falls rd C G

COTTON MFRS.

Bowden Anthony Little Falls rd C G

Carpenter Alfred Ridge rd n Pompton turnpike C G

DOG KENNELS.

Outlook Kennels The Ridge rd n Cedar av C G

DRESSMAKER.

Lines Almina Miss Bloomfield av n Montrose av

DRUGGIST.

Frey Henry 602 Bloomfield av

DRY GOODS.

Stonaker John N Claremont av n Bloomfield av

EXPRESSMAN.

Wingett Stanley Personette av

FLORISTS.

Chesney Robert Pompton turnpike opp Grosch av

Chesney Robert Verona av opp Grosch av C G

Gasser Henry Bloomfield av opp Westview rd

Goble Frank C Grove av n Bloomfield av

MONTCLAIR TRUST COMPANY Allows interest on deposits subject to check at rates consistent with the character of the account and conservative methods.

Coal FOR ANYWHERE YOU WANT IT. JOHN BLONDEL & SON. 98 GLENRIDGE AVENUE. MONTCLAIR.

FLOUR, FEED AND GRAIN.

Johnson W P Bloomfield av c Grove av

FURNITURE MFR. AND REPAIRER.

Melzig H F Bloomfield av

GROCERS.

Beck Bros Pompton turnpike n R R, C G
Johnson William P Bloomfield av c Grove av
Meier Gustave Pompton turnpike off Cedar av C G
Stemmle Charles T Bloomfield av n Lakeview av

HARDWARE.

Schmid Edward C Bloomfield av n Sunset av

HOTELS.

Cedar Grove Centre House Charles Falks prop Grove av C G
Cedar Grove Hotel Pompton turnpike n Claremont av

ICE DEALERS.

DeCamp J Edgar Bloomfield av n Sunset av
Slayback David H Bloomfield av n Mountain av

INSURANCE AGENTS.

DeCamp & Bentley Bloomfield av c Gould
SIMONSON CHARLES S., Bloomfield av n Grove av—
See p 34

LADIES' TAILOR.

Sheinbloom Aaron Bloomfield av

LIBRARY.

Verona Public Library Association 602 Bloomfield av

MASONS.

Booth Galen Bloomfield av n Pompton turnpike
Pierce William E Little Falls rd C G

MEAT MARKET.

Wiessmann Adam Bloomfield av

MILK DEALERS.

Coleman William Bloomfield av n Brookdale av
Munch John M Pompton turnpike C G
Sellick Edwin Personette av
Taylor George E Ridge rd n Cedar av C G

Bloomfield Coal & Supply Co. Sells Clean, Dry Pittston Coal. An honest ton for an honest price.

East Orange Lumber Co. Yard, Lawrence St. and Erie R. R. near Watsessing Centre, East Orange, N. J. Tel. 1079-W Bloomfield,

NEWSPAPERS.

Caldwell News The (weekly) off Grove av C G

PAINTERS AND PAPER HANGERS.

Pier J M & Co Bloomfield av n Caldwell line
Price John M Grove av
Walsh David Bloomfield av

PAINTS, OILS AND GLASS.

Pier J M & Co Bloomfield av n Caldwell line

PHYSICIANS.

Bush Archer C Bloomfield av n Forest av
Whitehorne H B Grove av n Bloomfield av

PLUMBERS, STEAM AND GAS FITTERS.

Gore William J Bloomfield av n Old rd
Heider Carl Claremont av n Bloomfield av
O'Connell Frank Pease av
Verona Plumbing and Heating Co Pease av

POULTRY RAISERS.

Outlook Poultry Plant The Ridge rd n Cedar av C G

PRINTER.

Webb Thomas (book and job) Bloomfield av

QUARRY.

Marley Francis J (trap rock) Bloomfield av n Montclair line

REAL ESTATE AGENTS AND DEALERS.

DeCamp & Bentley Bloomfield av c Gould
SIMONSON CHARLES S., Bloomfield av n Grove av—
See p 34

SALOONS.

Corcoran Thomas L Bloomfield av c Sunset av
Dreis Casper J Pompton turnpike opp Ridge av S G
Falk Charles Grove av n Pompton turnpike C G
Herdman Arthur J Pompton turnpike n Claremont av
Liesenberg Max A Bloomfield av opp Lakeside av

UPHOLSTERER.

Melzig Herman T Bloomfield av

VARIETY STORE.

Williams J E & Co Claremont av opp Claremont pl

A. F. OLSEN. Electrical Contractor. High Grade Overhauling and Reconstructing. 118 ORANGE ST. Tel. 1031-L.

VERONA TOWNSHIP GOVERNMENT

Township Clerk, Floyd G. Stebbens.
Township Committee, Lewis G. Bowden, Watson Ryno, Elias Schoonmaker.
Assessor, John J. Vreeland.
Collector, Charles G. Jacobus.
Constables, Carl Schneider, Andrew W. Mitchell.
Treasurer, George G. Ougheltree.
Overseer of Poor, Melancthon W. Jenkins.

PUBLIC SCHOOLS.

Board of Education—President, Ehler S. Wettyen; Vice President, George H. Jacobus; Alonzo H. Jacobus, William Bowden, Jacob Grissing, Edward J. Scheiber, James Smith, Edwin E. Taylor, Floyd G. Stebbins, District Clerk.
School No. 1, Bloomfield avenue—Supervising Principal, Frederick Brown.
School No. 2, Pompton turnpike—Principal, William N. Bortic.

THE BOROUGH OF VERONA.

Mayor, Robert Palm.
Clerk, Thomas E. Brooks.
Treasurer and Collector, Frank C. Goble.
Council—President, David H. Elayback; Ernest N. Busk, William A. Smith, Fillmore Condit, Roland A. Jacobus, William W. Baldwin.
Assessor, Austin E. Hedden.
Overseer of the Poor, J. W. Dobbins.
Marshal, John Rupert

CHURCHES.

First Congregational Church—Claremont pl n Bloomfield av. Pastor, Rev. John R. Pratt.
Verona M. E. Church—Bloomfield avenue corner Grove avenue. Pastor, Rev. Charles E. Little; Sunday School Superintendent, Fillmore Condit; Janitor, John F. Rupert.
First Presbyterian Church—Fairview avenue corner Bloomfield avenue. Pastor, Rev. William Reed; Sunday School Superintendent, J. C. Canniff.

SOCIETIES, ASSOCIATIONS, ETC.

Daughters of Liberty, Verona Council, No. 107—Meets first and third Thursday in every month in the John L. Johnson Building, 602 Bloomfield avenue. Councilor, Mrs. Emma Wickham; Recording Secretary, Charles Becker; Financial Secretary, Joseph A. Walton; Treasurer, John N. Stonaker.

Junior Order United American Mechanics, No. 225—Meets every Monday at 7.30 o'clock in the John L. Johnson building, 602 Bloomfield avenue. Councilor, William H. Baldwin; Recording Secretary, Charles Becker; Treasurer, J. E. DeCamp.

Verona Building and Loan Association—Meets the fourth Saturday of each month in the John L. Johnson building, 602 Bloomfield avenue, at 7.30 p. m. President, David H. Slayback; Vice President, Charles S. Simonson; Secretary, H. Rae Simonson; Treasurer, Fillmore Condit.

Verona Lake Park—President, David H. Slayback; Secretary and Treasurer, John W. Slayback.

VERONA PUBLIC LIBRARY ASSOCIATION.

President, Arthur Stonham; Secretary, Mrs. Alvah Johnson; Treasurer, Charles S. Simonson; Librarian, Mrs. Gertrude Rich. Open Monday 2 to 5 p. m. and Saturdays 7 to 9 p. m. in John L. Johnson building, 602 Bloomfield avenue.

ESSEX COUNTY BRANCH HOSPITAL FOR THE INSANE.—Grove Avenue, Cedar Grove.

Visiting days, every Saturday, first Sunday of each month and legal holidays. Visiting hours, 9.30 to 11.30 a. m. and 1.30 to 4 p. m. Resident Physician, Robert Bolton; Assistant Physician, Guy Payne; Steward, William Kennedy; Male Supervisor, Robert Miller; Female Supervisor and Matron, Jennie Wilson.

NEWARK CITY HOME.—Grove Avenue.

Visiting days first Saturday of each month from 1 to 4 p. m. Officers, Superintendent, Carl Heller; Physician, Dr. Henry B. Whitehorne; Bookkeeper, George A. Baechtle; Matrons, Mrs. Mary McDonald, Mrs. Bertha Machery, Mrs. Ella C. Hartford.

COMMISSIONERS OF DEEDS.

Harry R. Baldwin, Charles H. Jaeger, Charles S. Simonson, John W. Slayback.

NOTARIES PUBLIC.

Charles H. Jaeger, C. S. Simonson.

JUSTICE OF THE PEACE.

Charles H. Jaeger.

POST OFFICES.

Cedar Grove Post Office, Pompton avenue. Postmaster, Edwin E. Taylor.

Verona Post Office, Bloomfield avenue near Grove avenue. Postmaster, Charles S. Simonson.

ESSEX COUNTY OFFICERS.

Sheriff, Frank H. Sommer.
Coroners, Louis L. Davidson, Charles L. Keyler.
County Clerk, Arthur Horton.
County Collector, Patrick J. McGuinness..
County Supervisor, John F. Otterbein.
Register of Deeds, Edward S. Perry.
Superintendent Hospital for Insane, Dr. Daniel M. Dill.
Jail Warden, Charles A. Steadman.
Clerk, Frank A. Small.
Jail Physician, Dr. Oswald H. Roth.
Warden Penitentiary, John Desch.
Auditor, Edward L. Conklin.
Superintendent Soldiers' Burial, Edward L. Conklin.

BOARD OF CHOSEN FREEHOLDERS.

Supervisor, John F. Otterbein; Director, Michael Barry; Clerk, Joseph A. Wright; Counsel, Elvin W. Crane; Collector, Dr. P. J. McGuinness; Auditor, Edward L. Conklin; Physician, Daniel Elliott, M. D.; Deputy Physician, Charles Muta, M. D.; Engineer, George F. Drum; Superintendent Hospitals, Daniel M. Dill, M. D.; Warden Penitentiary, John Desch; Warden Jail, Charles A. Steadman; Superintendent Court House, John J. Bolan; Assistant Superintendent Court House, Charles F. Underhill.

MEMBERS.

Frank E. Ward, Edward C. Eaton, Joseph Mann, Joseph J. Kenny, Lawrence A. Reilly, Robert H. Harper, John Scanlon, George J. Althen, Jeremiah Baldwin, Emmett J. Quinn, Charles J. Watson, John Cusack, Fred C. Steck, F. Val Baunach, Nathaniel J. Ward, Newark; Michael Barry, Henry M. Trabold, Orange; Louis E. Voorhees, Irvington; George W. Eager, Millburn; Thomas McGowan, Bloomfield; Hugh Gallagher, Edward Winslow, Montclair; Wallace Oughel-tree, David A. McBride, East Orange; John R. Kling, West Orange; John Barrett, South Orange; Abram Blum, Nutley; Pierre Black, Belleville; Amos W. Harrison, Livingston; Frederick L. Baldwin, Caldwell; J. Edgar DeCamp, Verona.

COURTS.

UNITED STATES COURT FOR NEW JERSEY.

Circuit Justice, William H. Moody.
Circuit Judges, George M. Dallas, George Gray, Joseph Buffington.
District Judges, William M. Lanning, Trenton; Joseph Cross, Elizabeth.

District Attorney, John B. Vreeland, Morristown.
Marshal, Thomas J. Alcott, Mt. Holly.
United States Commissioners, for the District of New Jersey in Newark, S. Howell Jones, Samuel F. Bigelow.
Clerk of District Court, George T. Crammer, Trenton.
Clerk of Circuit Court, Henry D. Oliphant.
The United States Circuit Court in and for the District of New Jersey is held at the United States Court House, in the City of Trenton, on the fourth Tuesday in March and September in every year. The Court is open in Trenton every Monday for general motions.
The United States District Courts in and for the District of New Jersey are held on the third Tuesday in January, April, June and September. The Court is open in Trenton every Monday for bankruptcy and general motions.

ERRORS AND APPEALS.

Composed of Chancellor, the Chief Justice and Justices of Supreme Court; Judges, John W. Bogert, William H. Vredenburgh, Garret D. W. Vroom, Elmer E. Green, George R. Gray, James B. Dill.
Clerk, Samuel D. Dickinson.
Sessions held in Trenton first Tuesday in March and third Tuesday in June and November.

CHANCERY.

The Court of Chancery is composed of one Chancellor and seven Vice Chancellors.
Chancellor, William J. Magie, Elizabeth; salary, $11,000.
Vice Chancellors, James E. Howell, Newark; John R. Emery, Morristown; Frederick W. Stevens, Morristown; Edmund B. Leaming, Camden; Eugene Stevenson, Paterson; Lindley M: Garrison, Jersey City; Edwin R. Walker, Somerville; salaries, $10,000 each.
Clerk, Vivian Lewis.
Reporter, James Buchanan, Trenton.
Sergeant at Arms, W. B. Sayre, Newark.
Meets in Trenton first Tuesday in February and third Tuesdays in May and October. Cases and motions are heard in Newark, at Chancery Chambers, Prudential Building.

SUPREME COURT.

Chief Justice—William S. Gummere, Newark.
Associate Justices, Charles G. Garrison, Merchantville; Charles E. Hendrickson, Red Bank; Mahlon Pitney, Morristown; Francis J. Swayze, Newark; Alfred Reed, Trenton; Thomas W. Trenchard, Bridgeton; Charles W. Parker, Jersey City; James J. Bergen, Somerville.
Attorney-General, Robert H. McCarter, Newark.
Clerk, William Riker, Jr., Orange.

Deputy Clerk, Charles N. Codding, Westfield.

Law Reporter, Garret D. W. Vroom, Trenton.

Meets in Trenton on third Tuesday in February, first Tuesday in June and November.

CIRCUIT COURTS.

The State is divided into nine Judicial Districts.

1st District—Justice, Thomas W. Trenchard. Cumberland, fourth Tuesday in April, September and December. Salem, third Tuesday in April, September and December, Atlantic, second Tuesday in January, May and October. Cape May, second Tuesday in April, September and December.

2d District—Justice, Charles G. Garrison. Gloucester, first Tuesday in February, Third Tuesday in May and October. Camden, first Tuesday in April, second Tuesday in September and December.

3d District—Justice, Charles E. Hendrickson. Burlington, fourth Tuesday in April, September and December. Monmouth, first Tuesday after the first day of January, first Tuesday in May and October. Ocean, second Tuesday in April, September and December.

4th District—Justice, Alfred Reed. Hunterdon, second Tuesday in April, September and December. Mercer, third Tuesday in January, second Tuesday in May and October. Warren, fourth Tuesday in April and September and first Tuesday after the fourth Tuesday in December.

5th District—Justice, Francis J. Swayze. Middlesex, first Tuesday in April, third Tuesday in September and second Tuesday in December. Union, first Tuesday in January, May and October.

6th District—Justice, Charles W. Parker. Bergen, third Tuesday in April, third Tuesday in September and December. Morris, third Tuesday in January, first Tuesday in May and second Tuesday in October. Sussex, third Tuesday in April, fourth Tuesday in September and December.

7th District—Chief Justice, William S. Gummere. Essex, first Tuesday in April, third Tuesday in September and second Tuesday in December.

8th District—Justice, Mahlon Pitney. Hudson, first Tuesday in April, third Tuesday in September and second Tuesday in December.

9th District—Justice, James J. Bergen. Passaic, first Tuesday after the first day of January, fourth Tuesday in April and September. Somerset, second Tuesday in April and September and third Tuesday in December.

The Orphans' Court and County Courts (which latter have been established in the place of the inferior courts of Common Pleas, Courts of Oyer and Terminer, and general jail delivery and Courts of General Quarter Sessions of the Peace), for the respective counties, held at same times and places as Circuit Courts.

PARDONS.

Composed of Governor, Chancellor and the six Lay Judges of the Court of Errors and Appeals; Clerk, Secretary of State. Meetings are held first Tuesday of March, third Tuesday in June and November.

Prerogative Court meets on the first Tuesday in February, the third Tuesday in May and October.

ESSEX COUNTY COURTS.

Common Pleas, Judge, Jay Ten Eyck.

Prosecutor, Henry Young.

Assistant Prosecutor, Wilbur A. Mott.

Prosecutor's Detectives, Chief, Frederick Weiner; Detective Sergeants, William P. Teed, Walter Godfrey; Detectives, Louis J. Rommel, George W. Howard, Joseph H. Ducker, Alfred J. Hargan, James T. Mason, Antonio DeRogatis; Interpreters (Italian), Joseph Federici; (Polish), Samuel Birn.

Surrogate Court, George E. Russell.

Deputy Surrogate, Charles F. Kocher.

Clerks, John D. Anderson, Dennis N. Osborn.

STATE GOVERNMENT.

Governor, John Franklin Fort; salary, $10,000.

Private Secretary to the Governor, Edward W. Gray.

Secretary of State, Samuel D. Dickinson; salary, $6,000.

Assistant Secretary of State, J. B. R. Smith; salary, $3,000.

Treasurer, Daniel S. Voorhees; salary, $6,000.

Comptroller, J. Willard Morgan; salary, $6,000.

Attorney-General, Robert H. McCarter; salary, $7,000.

Adjutant-General, R. Heber Brientnall.

Deputy Adjutant-General, James S. Kiger.

Quartermaster-General, Charles Edward Murray; salary, $1,200.

Inspector-General, Rifle Practice, Bird W. Spencer.

Judge Advocate-General, Edward P. Meany.

Major-General National Guard, Peter F. Wanser.

Chancellor, William J. Magie, Elizabeth.

Vice Chancellors, Henry C. Pitney, John R. Emery, Frederic W. Stevens, Eugene Stevenson, Lindley M. Garrison, Edmund B. Leaming, James E. Howell, R. Edwin Walker.

State Librarian, Henry C. Buchanan; salary, $2,000.

State Superintendent of Public Instruction, Charles J. Baxter, Plainfield; salary, $3,000.
State Auditor, William E. Drake
State Geologist, Henry B. Kummel.
Chief of Bureau of Labor Statistics, Winton C. Garrison; Deputy, James T. Morgan.
Commissioners of Pilotage, John R. Dewar, Jersey City; Thomas A. Mathes, Tuckerton; Mark Townsend, Linwood; John Scully, South Amboy; Charles B. Parsons, Red Bank; Douglas Haley, Mauricetown.
Commissioners of Riparian Rights, The Governor, President; William Cloke, Trenton; M. F. McLaughlin, Newark; Henry T. Caullet, Trenton; Robert Williams, Paterson.
Secretary and Engineer, John C. Payne.
Supervisor of State Prison, Samuel W. Kirkbride.
Keeper of State Prison, George O. Osborne.
State Prison Inspectors, William H. Carter, Bordentown; William A. Berry, Belmar; J. E. Mitchell, Millville; Jacob Shurts, Somerville; Bernard Feeney, Paterson; James H. Davenport, Newark.
Commissioner of Labor, Lewis T. Bryant, Atlantic City.
Assistant Commissioner of Labor, John I. Holt, Paterson.
Chief of Bureau of Statistics of Labor and Industries, Winton C. Garrison.

UNITED STATES GOVERNMENT.

President, Theodore Roosevelt of New York; salary, $50,000.

Vice President, Charles W. Fairbanks of Indiana; salary, $12,000.

Secretary of State, Elihu Root of New York; salary, $12,000.

Secretary of the Treasury, George M. Cortelyou of New York; salary, $12,000.

Secretary of War, William H. Taft of Ohio; salary, $12,000.

Attorney-General, Charles J. Bonaparte of Maryland; salary, $12,000.

Postmaster-General, George Von L. Meyer of Massachusetts; salary, $12,000.

Secretary of the Navy, Victor H. Metcalf of California; salary, $12,000.

Secretary of the Interior, James A. Garfield of Ohio; salary, $12,000.

Secretary of Agriculture, James Wilson of Iowa; salary, $12,000.

Secretary of Commerce and Labor, Oscar S. Strauss of New York; salary, $12,000.

The Association of American Directory Publishers

W. H. LEE, President. **A. G. WRIGHT, First Vice-President.**
A. V. WILLIAMS, Second Vice-President. **W. H. BATES, Secretary.**
J. L. HILL, Treasurer.

TRUSTEES:

W. E. MURDOCK, Boston. **W. H. BATES, New York.**
R. H. DONNELLEY, Chicago. **W. H. LEE, New Haven.**
A. V. WILLIAMS, Cincinnati. **A. G. WRIGHT, Milwaukee.**
R. L. POLK, Detroit. **E. M. GOULD, St. Louis, Mo.**
J. L. HILL, Richmond, Va.

Secretary's Office, 89 Third Avenue, New York.

The Association of American Directory Publishers is composed of reputable City Directory Publishers, organized for the general advancement of the Directory business. Any person, corporation or firm engaged in business as owner and publisher of a City Directory in the United States or Canada, who shall qualify as competent to gather information and compile a City Directory and furnish satisfactory references, is eligible to membership.

The objects of the Association are:

First. The advancement of the Directory business and the improvement of Directories by the interchange of ideas and the exchange of experienced employes.

Second. To provide **protection** to the public against **fraudulent advertising schemes which operate under the name of Directories,** and to drive unprincipled promoters of the same out of the business.

Third. To provide permanent and profitable employment to competent, industrious and honest Directory canvassers and compilers.

Fourth. For the mutual protection and advancement of the established and prospective interests of all who may become members, by personal advice and assistance of members as may be mutually satisfactory, desirable or advisable, and by such other means as may, from time to time, be shown to be wise, proper and lawful.

$100.00 Reward **Will be paid by the Association for the arrest and conviction of any person or persons engaged in publishing, collecting or canvassing for any fraudulent or fake directory.**

POPULATION OF NEW JERSEY.

CENSUS OF 1905.

TOTAL, - - - - - - - - 2,144,143

Atlantic Co.

Absecon town	616
Atlantic City	37,593
Brigantine city	95
Buena Vista township	2,624
Egg Harbor city	2,280
Egg Harbor township	1,468
Galloway township	1,876
Hamilton township	2,021
Hammonton town	4,334
Linwood borough	503
Longport borough	133
Mullica township	794
Northfield city	688
Pleasantville borough	2,824
Port Republic	451
Somers Point borough	431
South Atlantic City bor'gh	115
Ventnor city	116
Weymouth township	900

Bergen Co.

Alpine borough	448
Allendale borough	762
Bergenfield borough	1,095
Bogota borough	522
Carlstadt borough	3,100
Cliffside Park borough	2,128
Closter borough	1,272
Cresskill borough	505
Delford borough	841
Demarest borough	480
Dumont borough	913
East Rutherford borough	3,165
Edgewater borough	1,392
Englewood city	7,922
Englewood Cliffs borough	266
Etna borough	681
Fairview borough	1,693
Fort Lee borough	3,433
Franklin township	1,566
Garfield borough	5,092
Glen Rock borough	778
Harrington township	521
Harrington Park borough	283
Hasbrouck Heights bor'gh	1,650
Haworth borough	400
Hillsdale township	945
Hohokus township	3,107
Leonia borough	1,041
Little Ferry borough	1,776
Lodi borough	2,793
Lodi township	1,061
Maywood borough	687
Midland township	1,465
Midland Park borough	1,617
Montvale borough	502
New Barbadoes township coextensive with Hackensack town	11,098
North Arlington borough	408
Norwood borough	432
Oakland borough	586
Old Tappan borough	280
Orvil township	752
Orvil borough	443
Overpeck township	2,850
Palisades township	1,042
Palisades Park borough	911
Park Ridge borough	1,189
Ridgefield borough	745
Ridgefield township coextensive with Ridgewood village	3,980
Riverside borough	670
Rutherford borough	5,218
Saddle River borough	474
Saddle River township	2,048
Teaneck township	1,222
Tenafly borough	2,142
Union township	2,188
Upper Saddle River bor'gh	324
Wallington borough	2,475
Washington township	382
Westwood borough	1,044
Woodcliff borough	477
Woodbridge borough	721

Burlington Co.

Bass River township	728
Beverly city	2,258
Beverly township	2,181
Bordentown city	4,073
Bordentown township	534
Burlington city	8,038
Burlington township	1,012
Chester township	4,849
Chesterfield township	1,141
Cinnaminson township	1,064
Delran township	1,340
Easthampton township	587
Evesham township	1,356
Fieldsboro borough	457
Florence township	1,967
Lumberton township	1,683
Mansfield township	1,493
Medford township	3,030
Mount Laurel township	1,671
New Hanover township	960
North Hanover township	747
Northampton township	5,509
Palmyra township	2,643
Pemberton borough	821
Pemberton township	1,706
Riverside township	3,301
Riverton borough	1,557
Shamong township	508
Southampton township	1,860
Springfield township	1,323
Tabernacle township	462
Washington township	568
Westhampton township	544
Willingboro township	658
Woodland township	413

Camden Co.

Audubon borough	525
Camden city	83,363
Center township	2,651
Chesilhurst borough	258
Clementon township	2,257
Collingswood borough	2,538
Delaware township	1,470
Gloucester city	8,055
Gloucester township	2 300
Haddon township	1,009
Haddon Heights borough	654
Haddonfield borough	3,466
Merchantville borough	1,632
Oaklyn borough	454
Pensauken township	3,957
Voorhees township	1,009
Waterford township	2,713
Winslow township	2,856
Woodlynne borough	388

Cape May Co.

Anglesea borough	400
Avalon borough	86
Cape May city	3,006
Dennis township	1,777
Holly Beach borough	1,327
Lower township	1,336
Middle township	2,584
Ocean City	1,835
Sea Isle City borough	432
South Cape May borough	5
Upper township	1,350
West Cape May borough	902
Wildwood borough	500
Woodbine borough	1,850

Cumberland Co.

Bridgeton city	13,624
Commercial township	2,476
Deerfield township	3,212
Downe township	1,664
Fairfield township	1,625
Greenwich township	1,122
Hopewell township	1,840
Landis township	5,351
Lawrence township	1,730
Maurice River township	2,134
Millville city	11,884
Stowe Creek township	855
Vineland borough	4,593

Essex Co.

Bellville town	7,632
Bloomfield town	11,668
Caldwell borough	1,670
Caldwell township	1,644
East Orange City	25,175
Essex Fells borough	393
Glen Ridge borough	2,362
Irvington town	7,180
Livingston township	1,407
Milburn township	3,182
Montclair town	16,370
Newark City	283,289
North Caldwell borough	483
Nutley town	4,556
Orange city	26,101
South Orange township	1,946
South Orange Village	4,932
Verona township	2,576
West Caldwell borough	490
West Orange town	7,872

Gloucester Co.

Clayton borough	1,864
Deptford township	2,234
East Greenwich township	1,299
Elk township	939
Franklin township	2,197
Glassboro township	2,607
Greenwich township	754
Harrison township	1,624
Logan township	1,528
Mantua township	1,471
Monroe township	2,519
National Park borough	160
Paulsboro borough	2,269
Pitman borough	1,018
South Harrison township	680
Swedesboro borough	1,484
Washington township	1,336
Wenonah borough	569
West Deptford township	2 227
Woodbury city	4,560
Woolrich township	1,138

Hudson Co.

Bayonne city	42,262
East Newark borough	2,828
Guttenberg town	4 563
Harrison town	12,823
Hoboken city	65,468
Jersey City	232,699
Kearny town	13,601
North Bergen township	11,134
Secaucus borough	3,191
Union town	17,005
Weehawken township	8,027
West Hoboken town	29,082
West New York town	7,196

Hunterdon Co.

Alexandria township	1,007
Bethlehem township	1,594
Clinton borough	880
Clinton township	2,026
Delaware township	1,926
East Amwell Township	1,256
Franklin township	1,105
Frenchtown borough	975
High Bridge borough	1,382
Holland township	1,528

Junction borough..... 974
Kingwood township..... 1,188
Lambertville city..... 5,016
Lebanon township..... 1,983
Raritan township..... 3,861
Readington township..... 2,423
Stockton borough..... 588
Tewksbury township..... 1,815
Union township..... 923
West Amwell township... 858

Mercer Co.

East Windsor township... 863
Ewing township..... 1,560
Hamilton township..... 5,150
Hightstown borough 2,083
Hopewell borough..... 984
Hopewell township..... 3,209
Lawrence township..... 2,043
Pennington borough..... 768
Princeton borough..... 6,029
Princeton township..... 1,144
Trenton city..... 84,180
Washington township ... 1,173
West Windsor township... 1,320

Middlesex Co.

Cranbury township..... 1,465
Dunellen borough..... 1,517
East Brunswick township. 2,025
Helmetta borough..... 575
Highland Park borough... 714
Jamesburg borough..... 1,315
Madison township..... 1,582
Metuchen borough..... 1,907
Milltown borough 1,210
Monroe township..... 2,023
New Brunswick township coextensive with New Brunswick city..... 23,133
North Brunswick township 929
Perth Amboy township coextensive with Perth Amboy city..... 25,895
Piscataway township..... 2,707
Raritan township..... 2,612
Sayreville township..... 4,779
South Amboy township coextensive with South Amboy borough..... 6,258
South Brunswick township 2,489
South River borough..... 3,585
Woodbridge township 10,221

Monmouth County.

Allenhurst borough..... 247
Allentown borough..... 653
Ashbury Park city,..... 4,526
Atlantic township..... 1,355
Atlantic Highlands bor'gh 1,480
Avon borough 322
Belmar borough..... 1,089
Bradley Beach borough... 1,037
Deal borough..... 164
Eatontown township..... 2,874
Englishtown borough..... 416
Farmingdale borough..... 399
Freehold town..... 3,064
Freehold township..... 2,474
Highlands borough..... 1,275
Holmdel township..... 1,221
Howell township..... 2,585
Keyport town..... 3,385
Long Branch town..... 12,183
Manalapan township..... 1,392
Manasquan borough..... 1,636
Marlboro township..... 1,664
Matawan borough..... 1,479
Matawan township..... 1,365
Middletown township..... 5,600
Millstone township..... 1,432
Neptune township..... 9,357
Neptune City borough.... 808
Ocean township..... 1,574
Raritan township..... 1,473
Red Bank town..... 6,263
Seabright borough..... 1,166
Shrewsbury township.... 5,402
Spring Lake borough..... 1,039
Upper Freehold township. 2,002
Wall township..... 3,518

Morris Co.

Boonton township..... 343
Boonton town..... 3,935
Butler borough..... 2,188
Chatham borough..... 1,554
Chatham township 629
Chester township..... 1,378
Dover town..... 6,353
Florham Park borough.... 803
Hanover township..... 5,294
Jefferson township..... 1,259
Madison borough..... 4,115
Mendham township..... 1,724
Morris township..... 2,660
Morristown town..... 12,146
Mt. Arlington borough.... 250
Mt. Olive township..... 1,098
Montville township..... 1,650
Netcong borough..... 1,024
Passaic township..... 2,163
Pequanac township..... 1,674
Randolph township. 2,327
Rockaway borough..... 1,585
Rockaway township..... 5,153
Roxbury township..... 2,323
Washington township.... 2,021
Wharton borough (formerly Port Oram)..... 2,285

Ocean Co.

Barnegat city..... 78
Bay Head borough..... 278
Beach Haven borough..... 301
Berkeley township..... 558
Brick township..... 2,122
Dover township..... 2,869
Eagleswood township..... 534
Harvey Cedars borough... 46
Island Heights borough... 250
Jackson township..... 1,534
Lacey township..... 653
Lakewood township..... 4,265
Lavalette city..... 22
Little Egg Harbor township..... 517
Long Beach township..... 73
Manchester township..... 785
Ocean township..... 409
Plumsted township..... 1,241
Pt. Pleasant Beach bor'gh. 978
Seaside Park borough..... 92
Stafford township..... 994
Surf City borough..... 36
Tuckerton borough..... 1,332
Union township..... 913

Passaic Co.

Aquackanonk township.... 7,187
Hawthorne borough..... 2,570
Little Falls township..... 3,079
Manchester township.... 2,277
North Halendon borough 697
Passaic city..... 37,837
Paterson city..... 111,529
Pompton township..... 2,981
Pompton Lakes borough. 1,013
Prospect Park borough... 1,911
Totowa borough..... 738
Wayne township 2,017
West Milford township... 2,022

Salem Co.

Alloway township..... 1,562
Elmer borough 1,219
Elsinboro township..... 398
Lower Alloways Creek township..... 1,220
Lower Penns Neck township..... 1,327
Mannington township..... 1,652
Oldmans township..... 1,374
Pennsgrove borough..... 2,062
Pilesgrove township..... 1,726
Pittsgrove township..... 2,154
Quinton township..... 1,135
Salem city..... 6,443
Upper Penns Neck township 793
Upper Pittsgrove township 1,722
Woodstown borough..... 1,500

Somerset Co.

Bedminster township..... 2,246
Bernards township..... 4,514
Branchburg township..... 979
Bridgewater township (exclusive of Bound Brook borough..... 9,896
Bound Brook borough.... 3,389
Franklin township..... 3,577
Hillsboro township..... 2,247
Millstone borough..... 156
Montgomery township.... 1,504
North Plainfield borough.. 5,616
North Plainfield township. 693
Rocky Hill borough..... 479
Warren township..... 974

Sussex Co.

Andover borough..... 427
Andover township..... 478
Branchville borough..... 591
Byram township..... 426
Frankford township..... 998
Fredon township..... 462
Green township..... 500
Hopatcong borough (formerly Brooklyn)..... 125
Hampton township..... 623
Hardyston township..... 3,434
Lafayette township..... 619
Montague township..... 661
Newton town..... 4,422
Sandyston township..... 872
Stanhope borough..... 887
Sparta township..... 1,613
Stillwater township..... 815
Sussex borough (formerly Deckertown)..... 1,318
Vernon township..... 1,649
Walpack township..... 325
Wantage township..... 2,080

Union Co.

Clark township..... 387
Cranford township..... 3,600
Elizabeth city..... 60,509
Fanwood borough..... 445
Fanwood township..... 1,341
Garwood borough..... 564
Linden borough..... 403
Linden township..... 1,096
Mountainside borough..... 314
New Providence borough.. 754
New Providence township. 456
Plainfield city..... 18,468
Rahway city..... 8,649
Roselle borough..... 2,142
Roselle Park borough..... 2,236
Springfield township..... 1,123
Summit city..... 6,845
Union township..... 2,614
Westfield town..... 5,265

Warren Co.

Allamuchy township..... 571
Belvidere town..... 1,869
Blairstown township..... 1,537
Franklin township..... 1,309
Frelinghuysen township... 728
Greenwich township..... 854
Hackettstown town..... 2,594
Hardwick township..... 370
Harmony township..... 1,086
Hope township..... 1,025
Independence township... 835
Knowlton township..... 1,222
Lopatcong township..... 695
Mansfield township..... 1,234
Oxford township..... 2,964
Pahaquarry township..... 230
Phillipsburg town..... 13,352
Pohatcong township..... 3,408
Washington borough..... 3,431
Washington township..... 1,089

POPULATION OF MASSACHUSETTS.

CENSUS OF 1905

TOTAL, - - - - - - - - - - - - - 3,003,680

Barnstable Co.

Barnstable	4,336
Bourne	1,786
Brewster	739
Chatham	1,634
Dennis	1,998
Eastham	519
Falmouth	3,241
Harwich	2,291
Mashpee	317
Orleans	1,052
Provincetown	4,362
Sandwich	1,433
Truro	743
Wellfleet	958
Yarmouth	1,422

Berkshire Co.

Adams	12,486
Alford	275
Becket	890
Cheshire	1,281
Clarksburg	1,200
Dalton	3,122
Egremont	721
Florida	424
Great Barrington	6,152
Hancock	434
Hinsdale	1,452
Lanesboro	845
Lee	3,972
Lenox	3,058
Monterey	444
Mt. Washington	87
New Ashford	100
New Marlboro	1,209
North Adams	22,150
Otis	534
Peru	268
Pittsfield	25,001
Richmond	601
Sandisfield	657
Savoy	549
Sheffield	1,782
Stockbridge	2,022
Tyringham	314
Washington	339
West Stockbridge	1,023
Williamstown	4,425
Windsor	513

Bristol Co.

Acushnet	1,284
Attleboro	12,702
Berkley	931
Dartmouth	3,793
Dighton	2,070
Easton	4,909
Fairhaven	4,235
Fall River	105,762
Freetown	1,470
Mansfield	4,245
New Bedford	74,362
North Attleboro	7,878
Norton	2,079
Raynham	1,662
Rehoboth	1,191
Seekonk	1,917
Somerset	2,294
Swansea	1,839
Taunton	30,967
Westport	2,867

Dukes Co.

Chilmark	322
Cottage City	1,138
Edgartown	1,175
Gay Head	178
Gosnold	161
Tisbury	1,120
West Tisbury	457

Essex Co.

Amesbury	8,840
Andover	6,632
Beverly	15,223
Boxford	665
Danvers	9,063
Essex	1,790
Georgetown	1,840
Gloucester	26,011
Groveland	2,401
Hamilton	1,646
Haverhill	37,830
Ipswich	5,205
Lawrence	70,050
Lynn	77,042
Lynnfield	797
Manchester	2,618
Marblehead	7,209
Merrimac	1,884
Methuen	8,676
Middleton	1,086
Nahant	922
Newbury	1,480
Newburyport	14,675
North Andover	4,614
Peabody	13,098
Rockport	4,447
Rowley	1,388
Salem	37,627
Salisbury	1,622
Saugus	6,253
Swampscott	5,141
Topsfield	1,095
Wenham	924
West Newbury	1,405

Franklin Co.

Ashfield	959
Bernardston	769
Buckland	1,500
Charlemont	1,002
Colerain	1,780
Conway	1,340
Deerfield	2,112
Erving	1,094
Gill	1,023
Greenfield	9,156
Hawley	448
Heath	356
Leverett	703
Leyden	408
Monroe	269
Montague	7,015
New Salem	672
Northfield	2,017
Orange	5,578
Rowe	533
Shelburne	1,515
Shutesbury	374
Sunderland	910
Warwick	527
Wendell	480
Whately	822

Hampden Co.

Agawam	2,795
Blandford	746
Brimfield	894
Chester	1,366
Chicopee	20,191
East Longmeadow	1,327
Granville	865
Hampden	561
Holland	151
Holyoke	49,934
Longmeadow	964
Ludlow	3,881
Monson	4,344
Montgomery	259
Palmer	7,755
Russell	1,053
Southwick	1,048
Springfield	73,540
Tolland	274
Wales	645
Westfield	13,611
West Springfield	8,101
Wilbraham	1,708

Hampshire Co.

Amherst	5,313
Belchertown	2,088
Chesterfield	563
Cummington	740
Easthampton	6,808
Enfield	973
Goshen	277
Granby	747
Greenwich	475
Hadley	1,895
Hatfield	1,779
Huntington	1,451
Middlefield	399
Northampton	19,957
Pelham	460
Plainfield	382
Prescott	322
Southampton	927
South Hadley	5,054
Ware	8,594
Westhampton	466
Williamsburg	1,943
Worthington	614

Middlesex Co.

Acton	2,089
Arlington	9,668
Ashby	865
Ashland	1,597
Ayer	2,386
Bedford	1,208
Belmont	4,360
Billerica	2,843
Boxboro	324
Burlington	588
Cambridge	97,434
Carlisle	523
Chelmsford	4,254
Concord	5,421
Dracut	3,537
Dunstable	412
Everett	29,111
Framingham	11,548
Groton	2,253
Holliston	2,663
Hopkinton	2,585
Hudson	6,217
Lexington	4,530
Lincoln	1,122
Littleton	1,219
Lowell	94,889
Malden	38,037
Marlboro	14,073
Maynard	5,811
Medford	19,686
Melrose	14,295
Natick	9,609
Newton	36,827
North Reading	903
Pepperell	3,268
Redding	5,682
Sherborn	1,379
Shirley	1,692
Somerville	69,272
Stoneham	6,332
Stow	1,027
Sudbury	1,159
Tewksbury	4,415
Townsend	1,772
Tyngsboro	768
Wakefield	10,268
Waltham	26,282
Watertown	11,258
Wayland	2,220
Westford	2,413
Weston	2,091
Wilmington	1,670
Winchester	8,242
Woburn	14,402

Nantucket Co.

Nantucket	2,930

Norfolk Co.

Avon	1,901
Bellingham	1,686
Braintree	6,879
Brookline	23,436
Canton	4,702
Cohasset	2,727
Dedham	7,774
Dover	636
Foxboro	3,364
Franklin	5,244
Holbrook	2,509
Hyde Park	14,510
Medfield	3,314
Medway	2,650
Millis	1,252
Milton	7,054
Needham	4,284
Norfolk	1,089
Norwood	6,731
Plainville	1,300
Quincy	28,076
Randolph	4,034
Sharon	2,085
Stoughton	5,959
Walpole	4,003
Wellesley	6,189
Westwood	1,136
Weymouth	11,585
Wrentham	1,428

Plymouth Co.

Abington	5,081
Bridgewater	6,754
Brockton	47,794
Carver	1,410
Duxbury	2,028
East Bridgewater	3,169
Halifax	494
Hanover	2,176
Hanson	1,490
Hingham	4,819
Hull	2,060
Kingston	2,205
Lakeville	912
Marion	1,029
Marshfield	1,763
Mattapoisett	1,180
Middleboro	6,888
Norwell	1,534
Pembroke	1,261
Plymouth	11,119
Plympton	514
Rochester	1,181
Rockland	6,287
Scituate	2,597
Wareham	3,660
West Bridgewater	2,006
Whitman	6,521

Suffolk Co.

Boston	595,380
Chelsea	37,289
Revere	12,659
Winthrop	7,034

Worcester Co.

Ashburnham	1,851
Athol	7,197
Auburn	2,006

Worcester—Cont.

Barre	2,558
Berlin	906
Blackstone	5,786
Bolton	762
Boylston	649
Brookfield	2,388
Charlton	2,089
Clinton	13,105
Dana	763
Douglas	2,120
Dudley	3,818
Fitchburg	33,021
Gardner	12,012
Grafton	5,052
Hardwick	3,261
Harvard	1,077
Holden	2,640
Hopedale	2,048
Hubbardston	1,205
Lancaster	2,406
Leicester	3,414
Leominster	14,297
Lunenburg	1,293
Mendon	922
Milford	12,105
Millbury	4,631
New Braintree	477
Northboro	1,947
Northbridge	7,400
North Brookfield	2,617
Oakham	519
Oxford	2,927
Paxton	444
Petersham	855
Phillipston	442
Princeton	907
Royalston	903
Rutland	1,713
Shrewsbury	1,866
Southboro	1,931
Southbridge	11,000
Spencer	7,121
Sterling	1,315
Sturbridge	1,974
Sutton	3,173
Templeton	3,783
Upton	2,024
Uxbridge	3,881
Warren	4 300
Webster	10,018
Westboro	5,378
West Boylston	1,571
West Brookfield	1,384
Westminster	1,348
Winchendon	5,933
Worcester	128,135

TOTAL POPULATION OF CONNECTICUT 908,355

Fairfield Co.

Bethel	3,327
Bridgeport	70,996
Brookfield	1,046
Danbury	19,474
Darien	3,116
Easton	960
Fairfield	4,489
Greenwich	12,172
Huntington	5,572
Monroe	1,043
New Canaan	2,968
New Fairfield	584
Newtown	3,276
Norwalk	19,932
Redding	1,426
Ridgefield	2,626
Sherman	658
Stamford	18,839
Stratford	3,657
Trumbull	1,587
Weston	840
Westport	4,017
Wilton	1,598

Hartford Co.

Avon	1,302
Berlin	3,448
Bloomfield	1,513
Bristol	9,643
Burlington	1,218
Canton	2,678
East Granby	684
East Hartford	6,406
East Windsor	3,158
Enfield	6,699
Farmington	3,331
Glastonbury	4,260
Granby	1,299
Hartford	79,850
Hartland	592
Manchester	10,601
Marlboro	322
New Britain	28,202
Newington	1,041
Plainville	2,189
Rocky Hill	1,026
Simsbury	2,094
Southington	5,890
South Windsor	2,014
Suffield	3,521
West Hartford	3,186
Wethersfield	2,637
Windsor	3,614
Windsor Locks	2,997

Litchfield Co.

Barkhamsted	864
Bethlehem	576
Bridgewater	649
Canaan	820
Colebrook	684
Cornwall	1,175
Goshen	835
Harwinton	1,213
Kent	1,220
Litchfield	3,214
Morris	535
New Hartford	3,424
New Milford	4,804
Norfolk	1,614
North Canaan	1,803
Plymouth	2,828
Roxbury	1,087
Salisbury	3,489
Sharon	1,982
Thomaston	3,300
Torrington	12,453
Warren	432
Washington	1,820
Watertown	3,100
Winchester	7,763
Woodbury	1,988

Middlesex Co.

Chatham	2,271
Chester	1,328
Clinton	1,429
Cromwell	2,031
Durham	884
East Haddam	2,485
Essex	2,530
Haddam	2,015
Killingworth	651
Middlefield	845
Middletown	17,486
Old Saybrook	1,431
Portland	3,856
Saybrook	1,634
Westbrook	884

New Haven Co.

Ansonia	12,681
Beacon Falls	623
Bethany	517
Branford	5,706
Cheshire	1,989
Derby	7,930
East Haven	1,167
Guilford	2,785
Hamden	4,626
Madison	1,518
Meriden	28,695
Middlebury	736
Milford	3,783
Naugatuck	10,541
New Haven	108,027
North Branford	814
North Haven	2,164
Orange	6,995
Oxford	952
Prospect	562
Seymour	3,541
Southbury	1,238
Wallingford	9,001
Waterbury	51,139
Wolcott	581
Woodbridge	852

New London Co.

Bozrah	799
Colchester	1,991
East Lyme	1,836
Franklin	546
Griswold	3,490
Groton	5,962
Lebanon	1,521
Ledyard	1,236
Lisbon	697
Lyme	750
Montville	2,395
New London	17,548
North Stonington	1,240
Norwich	24,637
Old Lyme	1,180
Preston	2,807
Salem	468
Sprague	1,339
Stonington	8,540
Voluntown	872
Waterford	2,904

Tolland Co.

Andover	385
Bolton	457
Columbia	655
Coventry	1,632
Ellington	1,829
Hebron	1,016
Mansfield	1,827
Somers	1 593
Stafford	4,297
Tolland	1,036
Union	428
Vernon	8,483
Willington	885

Windham Co.

Ashford	757
Brooklyn	2,358
Canterbury	876
Chaplin	529
Eastford	523
Hampton	629
Killingly	6,835
Plainfield	4,821
Pomfret	1,831
Putnam	7,348
Scotland	471
Sterling	1,209
Thompson	6,442
Windham	10,137
Woodstock	2,095

TOTAL POPULATION OF RHODE ISLAND 428,556

Bristol Co.

Barrington	1,135
Bristol	6,901
Warren	5,108

Kent Co.

Coventry	5,279
East Greenwich	2,775
Warwick	21,316
West Greenwich	606

Newport Co.

Jamestown	1,498
Little Compton	1,132
Middletown	1,457
Newport	22,034
New Shoreham	1,396
Portsmouth	2,105
Tiverton	2,977

Providence Co.

Burrillville	6,317
Central Falls	18,167
Cranston	13,343
Cumberland	8,925
East Providence	12,138
Foster	1,151
Glocester	1,462
Johnston	4,305
Lincoln	8,937
North Providence	3,016
North Smithfield	2,422
Pawtucket	39,231
Providence	175,597
Scituate	3,361
Smithfield	2,107
Woonsocket	28,204

Washington Co.

Charlestown	975
Exeter	841
Hopkinton	2,602
Narragansett	1,523
North Kingstown	4,194
Richmond	1,506
South Kingstown	4,972
Westerly	7,541

POPULATION OF CITIES AND TOWNS

HAVING 3,000 INHABITANTS OR MORE IN 1900, ARRANGED ALPHABETICALLY BY STATES.

Alabama.

Anniston	9,695
Avondale	3,060
Bessemer	6,338
Birmingham	38,415
Decatur	3,114
Dothan	3,275
Eufaula	4,532
Florence	6,478
Gadsden	4,282
Girard	3,840
Greenville	3,162
Huntsville	8,068
Mobile	38,469
Montgomery	30,346
New Decatur	4,437
Opelika	4,245
Phoenix	4,163
Pratt City	3,485
Selma	8,713
Sheffield	3,333
Troy	4,097
Tuscaloosa	5,094

Arizona.

Phoenix	5,544
Prescott	3,559
Tucson	7,531

Arkansas.

Eureka Springs	3,572
Fayetteville	4,061
Fort Smith	11,587
Helena	5,550
Hot Springs	9,973
Jonesboro	4,508
Little Rock	38,307
Mena	3,423
Paragould	3,324
Pine Bluff	11,496
Texarkana	4,914

California.

Alameda	16,464
Bakersfield	4,836
Berkeley	13,214
Eureka	7,327
Fresno	12,470
Grass Valley	4,719
Los Angeles	102,479
Marysville	3,497
Napa	4,036
Nevada City	3,250
Oakland	66,960
Pasadena	9,117
Petaluma	3,871
Pomona	5,526
Redlands	4,797
Riverside	7,973
Sacramento	29,282
Salinas	3,304
San Bernardino	6,150
San Diego	17,700
San Francisco	342,782
San Jose	21,500
San Luis Obispo	3,021
San Rafael	3,879
Santa Ana	4,933
Santa Barbara	6,587
Santa Clara	3,650
Santa Cruz	5,659
Santa Monica	3,057
Santa Rosa	6,673
Stockton	17,506
Vallejo	7,965
Visalia	3,085
Watsonville	3,528

Colorado.

Aspen	3,303
Boulder	6,150
Canyon	3,775
Central City	3,114
Colorado Springs	21,085
Cripple Creek	10,147
Denver	133,859
Durango	3,317
Florence	3,728
Fort Collins	3,054
Grand Junction	3,503
Greeley	3,023
Leadville	12,455
Pueblo	28,157
Salida	3,722
Trinidad	5,345
Victor	4,986

Connecticut.

(In full elsewhere.)

Delaware.

Dover	3,329
Newcastle	3,380
Wilmington	76,508

Dist. of Columbia.

Georgetown	14,549
Washington	278,718

Florida.

Apalachicola	3,077
Fernandina	3,245
Gainesville	3,633
Jacksonville	28,429
Key West	17,114
Lake City	4,013
Ocala	3,380
Palatka	3,301
Pensacola	17,747
St. Augustine	4,272
Tampa	15,839

Georgia.

Albany	4,606
Americus	7,674
Athens	10,245
Atlanta	89,872
Augusta	39,441
Barnsville	3,036
Brunswick	9,081
Cartersville	3,135
Columbus	17,614
Cordele	3,473
Dalton	4,315
Elberton	3,834
Gainesville	4,382
Griffin	6,857
La Grange	4,274
Macon	23,272
Marietta	4,446
Milledgeville	4,219
Newnan	3,654
Rome	7,291
Savannah	54,244
Summerville	3,245
Thomasville	5,322
Valdosta	5,613
Washington	3,300
Waycross	5,919

Hawaii.

Honolulu	39,306

Idaho.

Boise	5,957
Pocatello	4,046

Illinois.

Alton	14,210
Aurora	24,147
Batavia	3,871
Beardstown	4,827
Belleville	17,484
Belvidere	6,937
Bloomington	23,286
Blue Island	6,114
Braidwood	3,279
Cairo	12,566
Canton	6,564
Carbondale	3,318
Carlinville	3,502
Centralia	6,721
Champaign	9,098
Charleston	5,488
Chicago	1,698,575
Chicago Heights	5,100
Clinton	4,452
Collinsville	4,021
Danville	16,354
Decatur	20,754
Dekalb	5,904
Dixon	7,917
Duquoin	4,353
East St. Louis	29,655
Edwardsville	4,157
Effingham	3,774
Elgin	22,433
Evanston	19,259
Freeport	13,258
Galena	5,005
Galesburg	18,607
Geneseo	3,356
Granite	3,122
Harlem	4,085
Harvey	5,395
Havana	3,268
Hoopeston	3,823
Jacksonville	15,078
Jerseyville	3,517
Joliet	29,353
Kankakee	13,595
Kewanee	8,382
Lagrange	3,969
Lasalle	10,446
Lincoln	8,962
Litchfield	5,918
Macomb	5,375
Mattoon	9,622
Maywood	4,532
Mendota	3,736
Metropolis	4,069
Moline	17,248
Monmouth	7,460
Morris	4,273
Mt. Carmel	4,311
Mt. Vernon	5,216
Murphysboro	6,463
Normal	3,795
Olney	4,260
Ottawa	10,588
Pana	5,530
Paris	6,105
Paxton	3,036
Pekin	8,420
Peoria	56,100
Peru	6,863
Pontiac	4,266
Princeton	4,023
Quincy	36,252
Rockford	31,051
Rock Island	19,493
Savanna	3,325
Shelbyville	3,546
Springfield	34,159
Spring Valley	6,214
Sterling	6,309
Streator	14,079
Sycamore	3,653
Taylorville	4,248
Urbana	5,728
Waukegan	9,426

Indiana.

Alexandria	7,221
Anderson	20,178
Attica	3,005
Auburn	3,396
Aurora	3,645
Bedford	6,115
Bloomington	6,460
Bluffton	4,479
Brazil	7,786
Columbus	8,130
Connorsville	6,836
Crawfordsville	6,649
Decatur	4,142
Dunkirk	3,187
East Chicago	3,411
Elkhart	15,184
Elwood	12,950
Evansville	59,007
Fairmount	3,205
Fort Wayne	45,115
Frankfort	7,100
Franklin	4,005
Garrett	3,910
Gas City	3,622
Goshen	7,810
Greencastle	3,661
Greenfield	4,489
Greensburg	5,034
Hammond	12,376
Hartford City	5,912
Huntington	9,491
Indianapolis	169,164
Jeffersonville	10,774
Kendallville	3,354
Kokomo	10,609
Lafayette	18,116
Laporte	7,113
Lawrenceburg	4,326
Lebanon	4,465
Linton	3,071
Logansport	16,204
Madison	7,835
Marion	17,337
Martinsville	4,038
Michigan City	14,850
Mishawaka	5,560
Montpelier	3,405
Mt. Vernon	5,132
Muncie	20,942
New Albany	20,628
New Castle	3,406
Noblesville	4,792
Peru	8,463
Plymouth	3,656
Portland	4,798
Princeton	6,041
Richmond	18,226
Rochester	3,421
Rushville	4,541
Seymour	6,445
Shelbyville	7,169
South Bend	35,999
Sullivan	3,118
Terre Haute	36,673
Tipton	3,764
Valparaiso	6,280
Vincennes	10,249
Wabash	8,618
Warsaw	3,987
Washington	8,551
Whiting	3,983
Winchester	3,705

Iowa.

Atlantic	5,046
Belle Plaine	3,283
Boone	8,880
Burlington	23,201
Cedar Falls	5,319
Cedar Rapids	25,656
Centerville	5,256
Chariton	3,989
Charles City	4,227
Cherokee	3,865
Clarinda	3,276
Clinton	22,698

Iowa.—Cont.

Council Bluffs	25,802
Creston	7,752
Davenport	35,254
Decorah	3,246
Des Moines	62,139
Dubuque	36,297
Eaglegrove	3,557
Estherville	3,237
Fairfield	4,689
Fort Dodge	12,162
Fort Madison	9,278
Glenwood	3,040
Grinnell	3,860
Independence	3,656
Indianola	3,261
Iowa City	7,987
Keokuk	14,641
Knoxville	3,131
Le Mars	4,146
Maquoketa	3,777
Marion	4,102
Marshalltown	11,544
Mason City	6,746
Missouri Valley	4,010
Mt. Pleasant	4,109
Muscatine	14,073
Newton	3,682
Oelwein	5,142
Oskaloosa	9,212
Ottumwa	18,197
Perry	3,986
Red Oak	4,355
Shenandoah	3,573
Sioux City	33,111
Spencer	3,095
Vinton	3,499
Washington	4,255
Waterloo	12 580
Waverly	3,177
Webster City	4,613
Winterset	3,039

Kansas.

Abilene	3,507
Argentine	5,878
Arkansas City	6,140
Atchison	15,722
Chanute	4,208
Cherryvale	3,472
Clay Center	3,069
Coffeyville	4,953
Concordia	3,401
El Dorado	3,466
Emporia	8,223
Fort Scott	10,322
Galena	10,155
Holton	3,082
Horton	3,398
Hutchinson	9,379
Independence	4,851
Iola	5,791
Junction	4,695
Kansas City	51,418
Lawrence	10,862
Leavenworth	20,735
Manhattan	3,438
Newton	6.208
Olathe	3,451
Osawatomie	4,191
Ottawa	6,934
Paola	3,144
Parsons	7,682
Pittsburg	10,112
Rosedale	3,270
Salina	6,074
Topeka	33,608
Wellington	4,245
Wichita	24,671
Winfield	5,554

Kentucky.

Ashland	6,800
Bellevue	6,332
Bowling Green	8,226
Catlettsburg	3,081
Covington	42,938
Cynthiana	3,257
Danville	4,285
Dayton	6,104
Earlington	3,012
Frankfort	9,487
Georgetown	3,823
Henderson	10,272
Hopkinsville	7,280
Lebanon	3,043
Lexington	26,369
Louisville	204,731
Ludlow	3,334
Madisonville	3,628
Mayfield	4,081
Maysville	6,423
Middlesboro	4,162
Mt. Sterling	3,561
Newport	28,301
Owensboro	13,189
Paducah	19,446
Paris	4,603
Richmond	4,653
Shelbyville	3,016
Somerset	3,384
Winchester	5,964

Louisiana.

Alexandria	5,648
Baton Rouge	11,269
Crowley	4,214
Donaldsonville	4,105
Houma	3,212
Lafayette	3,314
Lake Charles	6,680
Monroe	5,428
New Iberia	6,815
New Orleans	287,104
Plaquemine	3,590
Shreveport	16,013
Thibodaux	3,253

Maine.

Auburn	12,951
Augusta	11,683
Bangor	21,850
Bath	10,477
Belfast	4,615
Biddeford	16,145
Brewer	4,835
Calais	7,655
Eastport	5,311
Ellsworth	4,297
Gardiner	5,501
Lewiston	23,761
Old Town	5,763
Portland	50,145
Rockland	8,150
Saco	6,122
Skowhegan	4,266
South Portland	6,287
Waterville	9,477
Westbrook	7,283

Maryland.

Annapolis	8,402
Baltimore	508,957
Cambridge	5,747
Chestertown	3,008
Crisfield	3,165
Cumberland	17,128
Easton	3,074
Frederick	9,296
Frostburg	5,274
Hagerstown	13,591
Havre de Grace	3,423
Salisbury	4,277
Westminster	3,199

Massachusetts.

(In full elsewhere.)

Michigan.

Adrian	9,654
Albion	4,519
Alpena	11,802
Ann Arbor	14,509
Battle Creek	18,563
Bay City	27,628
Belding	3,282
Benton Harbor	6,562
Bessemer	3,911
Big Rapids	4,686
Cadillac	5,997
Charlotte	4,092
Cheboygan	6,489
Coldwater	6,216
Crystal Falls	3,231
Delray	4,573
Detroit	285,704
Dowagiac	4,151
Escanaba	9,549
Flint	13,103
Gladstone	3,380
Grand Haven	4,743
Grand Rapids	87,565
Greenville	3,381
Hancock	4,050
Hastings	3,172
Hillsdale	4,151
Holland	7,790
Houghton	3,359
Ionia	5,209
Iron Mountain	9,242
Ironwood	9,705
Ishpeming	13,255
Jackson	25,180
Kalamazoo	24,404
Lansing	16,485
Lapeer	3,297
Laurium	5,643
Ludington	7,166
Manistee	14,260
Manistique	4,126
Marine	3,829
Marquette	10,058
Marshall	4,370
Menominee	12,818
Monroe	5,043
Mt. Clemens	6,576
Mt. Pleasant	3,662
Muskegon	20,818
Negaunee	6,935
Niles	4,287
Norway	4,170
Owosso	8,696
Petoskey	5,285
Pontiac	9,769
Port Huron	19,158
Red Jacket	4,668
Saginaw	42,345
St. Johns	3,388
St. Joseph	5,155
Sault Ste. Marie	10,538
South Haven	4,009
Three Rivers	3.550
Traverse City	9,407
West Bay City	13,119
Wyandotte	5,183
Ypsilanti	7,378

Minnesota.

Albert Lea	4,500
Anoka	3,769
Austin	5,474
Brainerd	7,524
Cloquet	3,072
Crookston	5,359
Duluth	52,969
Ely	3,717
Fairmont	3,040
Faribault	7,868
Fergus Falls	6,072
Hastings	3,811
Little Falls	5,774
Mankato	10,599
Minneapolis	202,718
Moorhead	3,730
New Ulm	5,403
Northfield	3,210
Owatonna	5,561
Red Wing	7,525
Rochester	6,843
St. Cloud	8,663
St. Paul	163,065
St. Peter	4,302
Stillwater	12,318
Two Harbors	3,278
Waseca	3,103
Willmar	3,409
Winona	19,714

Mississippi.

Aberdeen	3,434
Biloxi	5,467
Canton	3,404
Columbus	6,484
Corinth	3,661
Greenville	7,642
Greenwood	3,026
Hattiesburg	4,175
Jackson	7,816
Laurel	3,193
McComb	4,477
Meridian	14,050
Natchez	12,210
Vicksburg	14,834
Water Valley	3,813
Wesson	3,279
West Point	3,193
Yazoo City	4,944

Missouri.

Aurora	6,191
Boonville	4,377
Brookfield	5,484
Butler	3,158
Cape Girardeau	4,815
Carrollton	3,854
Carterville	4,445
Carthage	9,416
Chillicothe	6,905
Clinton	5,061
Columbia	5,651
De Soto	5,611
Fulton	4,883
Hannibal	12,780
Independence	6,974
Jefferson City	9,664
Joplin	26,023
Kansas City	163,752
Kirksville	5,966
Lexington	4,190
Louisiana	5,131
Macon	4.068
Marshall	5,086
Maryville	4,577
Mexico	5,099
Moberly	8,012
Monett	3,115
Nevada	7,461
Poplar Bluff	4,321
Rich Hill	4,053
Richmond	3,478
St. Charles	7,982
St. Joseph	102,979
St. Louis	575.238
Sedalia	15,231
Springfield	23,267
Trenton	5,396
Warrensburg	4,724
Washington	3,015
Webb City	9,201

Montana.

Anaconda	9,453
Billings	3,221
Bozeman	3,419
Butte	30,470
Great Falls	14,930
Helena	10,770
Missoula	4,366

Nebraska.

Beatrice	7.875
Columbus	3,522
Fairbury	3,140
Falls City	3,022
Fremont	7,241
Grand Island	7,554

Nebraska.—Cont.

Hastings	7,188
Holdrege	3,007
Kearney	5,634
Lincoln	40,169
Nebraska City	7,380
Norfolk	3,883
North Platte	3,640
Omaha	102,555
Plattsmouth	4,964
South Omaha	26,001
York	5,132

Nevada.

Reno	4,500

New Hampshire.

Berlin	8,886
Claremont	6,498
Concord	19,632
Conway	3,154
Derry	3,583
Dover	13,207
Exeter	4,922
Franklin	5,846
Haverhill	3,414
Keene	9,165
Laconia	8,042
Lancaster	3,190
Lebanon	4,965
Littleton	4,066
Manchester	56,987
Milford	3,739
Nashua	23,898
Newport	3,126
Pembroke	3,183
Portsmouth	10,637
Rochester	8,466
Somersworth	7,023

New Jersey.

Asbury Park	4,148
Atlantic City	27,838
Bayonne	32,722
Bloomfield	9,668
Boonton	3,901
Bordentown	4,110
Bridgeton	13,913
Burlington	7,392
Camden	75,935
Dover	5,938
East Orange	21,506
Elizabeth	52,130
Englewood	6,253
Garfield	3,504
Gloucester City	6,840
Guttenberg	3,825
Hackensack	9,443
Hammonton	3,481
Harrison	10,596
Hoboken	59,364
Irvington	5,255
Jersey City	206,433
Kearney	10,896
Keyport	3,413
Lambertville	4,637
Long Branch	8,872
Madison	3,754
Millville	10,583
Montclair	13,962
Morristown	11,267
Newark	246,070
New Brunswick	20,006
Newton	4,376
North Plainfield	5,009
Orange	24,141
Passaic	27,777
Paterson	105,171
Perth Amboy	17,699
Phillipsburg	10,052
Plainfield	15,369
Princeton	3,899
Rahway	7,935
Raritan	3,244
Red Bank	5,428
Rutherford	4,411
Salem	5,811
Somerville	4,843
South Amboy	6,349
South Orange	4,608
Summit	5,302
Trenton	73,307
Union	15,187
Vineland	4,370
Washington	3,580
West Hoboken	23,094
West New York	5,267
West Orange	6,889
Woodbury	4,087

New Mexico

Albuquerque	6,238
Las Vegas	3,552
Raton	3,540
Santa Fe	5,603

New York.

Albany	94,151
Albion	4,477
Amsterdam	20,929
Auburn	30,345
Ballston Spa	3,923
Batavia	9,180
Bath	4,994
Binghamton	39,647
Brockport	3,398
Buffalo	352,387
Canandaigua	6,151
Canastota	3,030
Catskill	5,484
Cohoes	23,910
Corning	11,061
Cortland	9,014
Dansville	3,633
Depew	3,379
Dunkirk	11,616
Elmira	35,672
Fishkill Landing	3,673
Fort Edward	3,521
Fredonia	4,127
Fulton	5,281
Geneva	10,433
Glens Falls	12,613
Gloversville	18,349
Gouverneur	3,689
Green Island	4,770
Haverstraw	5,935
Hempstead	3,582
Herkimer	5,555
Hoosick Falls	5,671
Hornellsville	11,918
Hudson	9,528
Ilion	5,138
Ithaca	13,136
Jamestown	22,892
Johnstown	10,130
Kingston	24,535
Lancaster	3,750
Lansingburg	12,595
Leroy	3,144
Lestershire	3,111
Little Falls	10,381
Lockport	16,581
Lyons	4,300
Malone	5,935
Mamaroneck	4,722
Matteawan	5,807
Mechanicsville	4,695
Medina	4,716
Middletown	14,522
Mt. Vernon	20,346
Newark	4,578
Newburgh	24,943
New Rochelle	14,720
New York	3,437,202
Niagara Falls	19,457
North Tarrytown	4,241
No. Tonawanda	9,069
Norwich	5,766
Nyack	4,275
Ogdensburg	12,633
Olean	9,462
Oneida	6,364
Oneonta	7,147
Oswego	22,199
Owego	5,039
Peekskill	10,358
Penn Yan	4,650
Plattsburg	8,434
Port Chester	7,440
Port Jervis	9,385
Potsdam	3,843
Poughkeepsie	24,029
Rensselaer	7,466
Rochester	162,608
Rome	15,343
Salamanca	4,251
Sandy Hill	4,473
Saratoga Springs	12,409
Saugerties	3,697
Schenectady	31,682
Seneca Falls	6,519
Sing Sing	7,939
Solvay	3,498
Syracuse	108,374
Tarrytown	4,770
Tonawanda	7,421
Troy	60,651
Utica	56,383
Walden	3,147
Wappingers Falls	3,504
Warsaw	3,048
Waterford	3,146
Waterloo	4,256
Watertown	21,696
Watervliet	14,321
Waverly	4,465
Wellsville	3,556
Whitehall	4,377
White Plains	7,899
Yonkers	47,931

North Carolina.

Asheville	14,694
Burlington	3,692
Charlotte	18,091
Concord	7,910
Durham	6,679
Edenton	3,046
Elizabeth City	6,348
Fayetteville	4,670
Gastonia	4,610
Goldsboro	5,877
Greensboro	10,035
Henderson	3,746
High Point	4,163
Kinston	4,106
Newbern	9,090
Raleigh	13,643
Reidsville	3,262
Salem	3,642
Salisbury	6,277
Statesville	3,141
Washington	4,842
Wilmington	20,976
Wilson	3,525
Winston	10,008

North Dakota.

Bismarck	3,319
Fargo	9,589
Grand Forks	7,652

Ohio.

Akron	42,728
Alliance	8,974
Ashland	4,087
Ashtabula	12,949
Athens	3,066
Barberton	4,354
Barnesville	3,721
Bellaire	9,912
Bellefontaine	6,649
Bellevue	4,101
Bowling Green	5,067
Bridgeport	3,963
Bryan	3,131
Bucyrus	6,560
Cambridge	8,241
Canal Dover	5,422
Canton	30,667
Chillicothe	12,976
Cincinnati	325,902
Circleville	6,991
Cleveland	381,768
Collinwood	3,639
Columbus	125,560
Conneaut	7,133
Coshocton	6,473
Crestline	3,282
Cuyahoga Falls	3,186
Dayton	85,333
Defiance	7,579
Delaware	7,940
Delphos	4,517
Dennison	3,763
East Liverpool	16,485
Eaton	3,155
Elyria	8,791
Findlay	17,613
Fostoria	7,730
Fremont	8,439
Galion	7,282
Glenville	5,588
Greenfield	3,979
Greenville	5,501
Hamilton	23,914
Hillsboro	4,535
Ironton	11,868
Jackson	4,672
Kent	4,541
Kenton	6,852
Lakewood	3,355
Lancaster	8,991
Lima	21,723
Lisbon	3,330
Logan	3,480
London	3,511
Lorain	16,028
Madisonville	3,140
Mansfield	17,640
Marietta	13,342
Marion	11,862
Martins Ferry	7,760
Marysville	3,048
Massillon	11,944
Miamisburg	3,941
Middletown	9,215
Mt. Vernon	6,633
Napoleon	3,639
Nelsonville	5,421
Newark	18,157
Newburg	5,909
New Philadelphia	6,213
Niles	7,468
North Baltimore	3,561
Norwalk	7,074
Norwood	6,480
Oberlin	4,082
Painesville	5,024
Piqua	12,172
Pomeroy	4,639
Portsmouth	17,870
Ravena	4,003
Reading	3,076
St. Bernard	3,384
St. Marys	5,359
Salem	7,582
Sandusky	19,664
Shelby	4,685
Sidney	5,688
Springfield	38,253
Steubenville	14,349
Tiffin	10,989
Toledo	131,822
Toronto	3,526
Troy	5,881
Uhrichsville	4,582
Upper Sandusky	3,355
Urbana	6,808
Van Wert	6,422
Wapakoneta	3,915
Warren	8,529
Wash. C'rt House	5,751
Wellston	8,045
Wellsville	6,146
Wilmington	3,613
Wooster	6,063

Ohio.—Cont.

Xenia	8,696
Youngstown	44,885
Zanesville	23,538

Oklahoma.

Elreno	3,383
Enid	3,444
Guthrie	10,006
Oklahoma City	10,037
Perry	3,351
Shawnee	3,462

Oregon.

Albany	3,149
Astoria	8,381
Baker City	6,663
Eugene	3,236
Oregon City	3,494
Pendleton	4,406
Portland	90,426
Salem	4,258
The Dalles	3,542

Pennsylvania.

Allegheny	129,896
Allentown	35,416
Altoona	38,973
Archbald	5,396
Ashland	6,438
Ashley	4,046
Athens	3,749
Avoca	3,487
Bangor	4,106
Beaver Falls	10,054
Bellefonte	4,216
Bellevue	3,416
Berwick	3,916
Bethlehem	7,293
Blairsville	3,386
Blakely	3,915
Bloomsburg	6,170
Braddock	15,654
Bradford	15,029
Bridgeport	3,097
Bristol	7,104
Butler	10,853
Carbondale	13,536
Carlisle	9,626
Carnegie	7,330
Catasauqua	3,963
Chambersburg	8,864
Charleroi	5,930
Chester	33,988
Clearfield	5,081
Coatesville	5,721
Columbia	12,316
Connellsville	7,160
Conshohocken	5,762
Corry	5,369
Coudersport	3,217
Danville	8,042
Darby	3,429
Dickson	4,948
Doylestown	3,034
Dubois	9,375
Dunmore	12,583
Duquesne	9,036
E. Mauch Chunk	3,458
Easton	25,238
Edwardsville	5,165
Elliott	3,345
Erie	52,733
Etna	5,384
Forest City	4,279
Franklin	7,317
Freeland	5,254
Gettysburg	3,495
Gilberton	4,373
Girardville	3,666
Greensburg	6,508
Greenville	4,814
Hanover	5,302
Harrisburg	50,167
Hazelton	14,230
Homestead	12,554
Huntingdon	6,053
Indiana	4,142
Jeannette	5,865
Jersey Shore	3,070
Johnsonburg	3,894
Johnstown	35,936
Kane	5,296
Kingston	3,846
Kittanning	3,902
Knoxville	3,511
Lancaster	41,459
Lansford	4,888
Latrobe	4,614
Lebanon	17,628
Lehighton	4,629
Lewisburg	3,457
Lewistown	4,451
Lock Haven	7,210
Luzerne	3,817
McKeesport	34,227
McKees Rocks	6,352
Mahanoy City	13,504
Mauch Chunk	4,029
Meadville	10,291
Mechanicsburg	3,841
Media	3,075
Meyersdale	3,024
Middletown	5,608
Millvale	6,736
Milton	6,175
Minersville	4,815
Monongahela	5,173
Mt. Carmel	13,179
Mt. Pleasant	4,745
Nanticoke	12,116
New Brighton	6,820
Newcastle	28,339
New Kensington	4,665
Norristown	22,265
North Braddock	6,535
Oil City	13,264
Old Forge	5,630
Olyphant	6,180
Philadelphia	1,293,697
Philipsburg	3,266
Phoenixville	9,196
Pittsburg	321,616
Pittston	12,556
Plymouth	13,649
Pottstown	13,696
Pottsville	15,710
Punxsutawney	4,375
Quakertown	3,014
Rankin	3,775
Reading	78,961
Renovo	4,082
Reynoldsville	3,435
Ridgway	3,515
Rochester	4,688
St. Clair	4,638
St. Marys	4,295
Sayre	5,243
Schuykill Haven	3,654
Scottdale	4,261
Scranton	102,026
Sewickley	3,568
Shamokin	18,202
Sharon	8,916
Sharpsburg	6,842
Shenandoah	20,321
Shippensburg	3,228
Slatington	3,773
South Bethlehem	13,241
So. Williamsport	3,328
Steelton	12,086
Stroudsburg	3,450
Sunbury	9,810
Susquehanna	3,813
Tamaqua	7,267
Tarentum	5,472
Taylor	4,215
Titusville	8,244
Towanda	4,663
Turtle Creek	3,262
Tyrone	5,847
Union City	3,104
Uniontown	7,344
Warren	8,043
Washington	7,670
Waynesboro	5,396
West Bethlehem	3,465
West Chester	9,524
West Pittston	5,846
Wilkesbarre	51,721
Wilkinsburg	11,886
Williamsport	28,757
Wilmerding	4,179
Winton	3,425
York	33,708

Rhode Island.

(In full elsewhere.)

South Carolina.

Abbeville	3,766
Aiken	3,414
Anderson	5,498
Beaufort	4,110
Charleston	55,807
Chester	4,075
Columbia	21,108
Darlington	3,028
Florence	4,647
Gaffney	3,937
Georgetown	4,138
Greenville	11,860
Greenwood	4,824
Laurens	4,029
Newberry	4,607
Orangeburg	4,455
Rock Hill	5,485
Spartanburg	11,395
Sumter	5,673
Union	5,400

South Dakota.

Aberdeen	4,087
Deadwood	3,498
Lead	6,210
Mitchell	4,055
Sioux Falls	10,266
Watertown	3,352
Yankton	4,125

Tennessee.

Bristol	5,271
Chattanooga	30,154
Clarksville	9,431
Cleveland	3,858
Columbia	6,052
Dyersburg	3,647
Harriman	3,442
Jackson	14,511
Johnson City	4,645
Knoxville	32,637
Memphis	102,320
Murfreesboro	3,999
Nashville	80,865
Union City	3,407

Texas.

Abilene	3,411
Austin	22,258
Beaumont	9,427
Belton	3,700
Bonham	5,042
Brenham	5,968
Brownsville	6,305
Brownwood	3,965
Bryan	3,589
Calvert	3,322
Cameron	3,341
Cleburne	7,493
Corpus Christi	4,703
Corsicana	9,313
Cuero	3,422
Dallas	42,638
Denison	11,807
Denton	4,187
El Paso	15,906
Ennis	4,919
Fort Worth	26,688
Gainesville	7,874
Galveston	37,789
Gonzales	4,297
Greenville	6,860
Hillsboro	5,346
Houston	44,633
Laredo	13,429
Longview	3,591
McKinney	4,342
Marlin	3,092
Marshall	7,855
Navasota	3,857
Oak Cliff	3,630
Orange	3,835
Palestine	8,297
Paris	9,358
San Antonio	53,321
Sherman	10,243
Sulphur Springs	3,635
Taylor	4,211
Temple	7,065
Terrell	6,330
Texarkana	5,256
Tyler	8,069
Victoria	4,010
Waco	20,686
Waxahachie	4,215
Weatherford	4,786
Yoakum	3,499

Utah.

Eureka	3,085
Logan	5,451
Ogden City	16,313
Park City	3,759
Provo City	6,185
Salt Lake City	53,531
Springville	3,422

Vermont.

Barre	11,794
Bellows Falls	4,337
Bennington	8,033
Brattleboro	6,640
Burlington	18,640
Colchester	5,352
Derby	3,274
Hartford	3,817
Middlebury	3,045
Montpelier	6,266
Newport	3,113
Poultney	3,108
Randolph	3,141
Rockingham	5,809
Rutland	11,499
Springfield	3,432
St. Albans	7,954
St. Johnsbury	7,010
Swanton	3,745

Virginia.

Alexandria	14,528
Berkley	4,988
Bristol	4,579
Charlottesville	6,449
Clifton Forge	3,212
Danville	16,520
Fredericksburg	5,068
Hampton	3,441
Harrisonburg	3,521
Lexington	3,203
Lynchburg	18,891
Manchester	9,715
Newport News	19,635
Norfolk	46,624
Petersburg	21,810
Portsmouth	17,427
Radford	3,344
Richmond	85,050
Roanoke	21,495
Salem	3,412
Staunton	7 289
Suffolk	3.827
Winchester	5,161
Wytheville	3,003

Washington.

Aberdeen	3,747
Ballard	4,568
Everett	7,838
Fairhaven	4,228
New Whatcom	6,834
North Yakima	3,154
Olympia	4,082
Port Townsend	3,443
Seattle	80,671
Spokane	36,848
Tacoma	37,714
Vancouver	4,006
Wallawalla	10,049

West Virginia.

Benwood	4,511
Bluefield	4,644
Charleston	11,099
Clarksburg	4,050
Fairmont	5,655
Grafton	5,650
Hinton	3,763
Huntington	11,923
Martinsburg	7,564
Moundsville	5,362
Parkersburg	11,703
Wheeling	38,878

Wisconsin.

Antigo	5,145
Appleton	15,085
Ashland	13,074
Baraboo	5,751
Beaverdam	5,128
Beloit	10,436
Berlin	4,489
Chippewa Falls	8,094
Depere	4,038
Eau Claire	17,517
Fond du Lac	15,110
Fort Atkinson	3,043
Gre'ter G. Rapids	4,493
Green Bay	18,684
Hudson	3,259
Janesville	13,185
Kaukauna	5,115
Kenosha	11,606
La Crosse	28,895
Madison	19,164
Manitowoc	11,786
Marinette	16,195
Marshfield	5,240
Menasha	5,589
Menominee	5,655
Merrill	8,537
Milwaukee	285,315
Monroe	3,927
Neenah	5,954
Oconto	5,646
Oshkosh	28,284
Platteville	3,340
Portage	5,459
Port Washington	3,010
Prairie du Chien	3,232
Racine	29,102
Rhinelander	4,998
Rice Lake	3,002
Ripon	3,818
Sheboygan	22,962
South Milwaukee	3,394
Sparta	3,555
Stevens Point	9,52
Stoughton	3,43
Sturgeon Bay	3,372
Superior	31,091
Two Rivers	3,784
Watertown	8,437
Waukesha	7,419
Waupun	3,185
Wausau	12,354
Whitewater	3,405

Wyoming.

Cheyenne	14,087
Laramie	8,207
Rock Springs	4,363

SOME OF THE PRINCIPAL CITIES OF THE WORLD.

NO. AMERICA.

Bahamas.

Nassau	11,000

Barbadoes.

Bridgetown	21,000

Canada.

Halifax, N. S.	38,556
Montreal	216,650
Quebec	63,090
Toronto	181,220

Cuba.

Cienfuegos	40,964
Havana	200,448
Matanzas	56 379
Puerto Principe	46,641
Santiago de Cuba	59,614

Guatemala.

Guatemala	71,527

Haiti.

Port au Prince	61,000

Honduras.

Tegucigalpa	14,000

Jamaica.

Kingston	46,542

Mexico.

Mexico	339,935
Vera Cruz	88,993

Nicaragua.

Leon	40,000

Porto Rico.

Ponce	42,388
San Juan	23,414

Santo Domingo.

Santo Domingo	25,000

SO. AMERICA.

Argentine Rep.

Buenos Ayres	751,685

Bolivia.

La Paz	62,320

Brazil.

Recife (Pernambuco)	111,556
Rio de Janeiro	522,651
S.Salvad'r(Bahia)	174,412

Chile.

Santiago	256,403
Valparaiso	122,447

Colombia.

Bogota	95,813

Ecuador.

Quito	80,000

Guiana.

Georgetown	55,000

Paraguay.

Asencion	45,000

Peru.

Lima	103,956

UNITED STATES.

(See population in Index of Contents.)

Uruguay.

Montevideo	245,000

Venezuela.

Caracas	80,000

EUROPE.

Austria-Hungary.

Budapest	617,856
Prague	182,530
Vienna	1,364,548

Belgium.

Antwerp	271,284
Brussels	205,451

Denmark.

Copenhagen	312,859

France.

Bordeaux	256,906
Le Havre	119,470
Lyons	466,028
Marseilles	442,239
Paris	2,536,834
Toulouse	149,963

Germany.

Berlin	1,677,304
Bremen	141,133
Breslau	378,250
Cologne	321,548
Dresden	336,440
Frankfort	229,299
Hamburg	625,552
Hanover	209,560
Leipzic	399,969
Madgeburg	214,397
Munich	407,307
Strasburg	135,608
Stuttgart	158,378

Great Britain.

ENGLAND.

Birmingham	496,751
Bradford	226,384
Bristol	228,139
Kingston on Hull	216,722
Leeds	395,546
Liverpool	517,980
London	4,433,018
Manchester	524,865
Newc's'l-on-Tyne	207,021
Nottingham	226,658
Portsmouth	174,151
Sheffield	342,768

IRELAND.

Belfast	255,950
Dublin	245,001

SCOTLAND.

Dundee	153,587
Edinburgh	263,646
Glasgow	658,198

WALES.

Cardiff	155,637

Greece.

Athens	111,486

Italy.

Florence	209,540
Genoa	228,862
Milan	470,558
Naples	536,073
Palermo	287,972
Rome	487,066
Turin	351,855
Venice	155,899

Netherlands.

Amsterdam	503,285
Hague	196,325
Rotterdam	298,433

Norway.

Christiana	151,239

Portugal.

Lisbon	301,206

Romania.

Bucharest	232,009

Russia.

Moscow	1,035,664
Odessa	405,041
St. Petersburg	1,267,023
Warsaw, Poland	638,208

Servia.

Belgrade	59,237

Spain.

Barcelona	272,481
Madrid	499,270
Valencia	170,763

Sweden.

Stockholm	288,602

Switzerland.

Geneva	82,120
Zurich	146,517

Turkey.

(See also Asia.)

Constantinople	873,565

ASIA.

Afghanistan.

Kabul	60,000

Ceylon.

Colombo	126,926

China.

Canton	2,500,000
Hong-Kong	241,441
Peking	1,300,000
Shanghai	457,000
Tientsin	950,000

India.

Benares	219,467
Bombay	821,764
Calcutta	810,786
Madras	452,518
Singapore	202,929

Japan.

Osaka	503,690
Tokyo, (Yedo)	1,299,941
Yokohama	179,502

Persia.

Teheran	230,000

Philippine Islands.

Manilla	225,350

Siam.

Bangkok	200,00

Turkey.

(See also Europe.)

Bagdad	145,00
Damascus	154,000
Jerusalem	41,335
Smyrna	200,000

AFRICA.

Algeria.

Algiers	92,120

Cape of Good Hope.

Cape Town	51,251

Egypt.

Alexandria	319,767
Cairo	576,400

Morocco.

Fez	150,000

South Africa.

Johannesburg	102,714

Tunis.

Tunis	170,000

OCEANICA.

Australia.

Melbourne, Vic.	451,160
Sydney, N.S.W.	410,000

POPULATION OF CITIES IN UNITED STATES

HAVING 25,000 INHABITANTS OR MORE IN 1900, ARRANGED ACCORDING TO POPULATION.

	1900	1890
New York, N. Y.	3,437,202	2,492,591
Chicago, Ill.	1,698,575	1,099,850
Philadelphia, Pa.	1,293,697	1,046,964
St. Louis, Mo.	575,238	451,770
Boston, Mass.	560,892	448,477
Baltimore, Md.	508,957	434,439
Cleveland, Ohio	381,768	261,353
Buffalo, N. Y.	352,387	255,664
San Francisco, Cal.	342,782	298,997
Cincinnati, Ohio	325,902	296,908
Pittsburg, Pa.	321,616	238,617
New Orleans, La.	287,104	242,039
Detroit, Mich.	285,704	205,876
Milwaukee, Wis.	285,315	204,468
Washington, D. C.	278,718	230,392
Newark, N. J.	246,070	181,830
Jersey City, N. J.	206,433	163,003
Louisville, Ky.	204,731	161,129
Minneapolis, Minn.	202,718	164,738
Providence, R. I.	175,597	132,146
Indianapolis, Ind.	169,164	105,436
Kansas City, Mo.	163,752	132,716
St. Paul, Minn.	163,065	133,156
Rochester, N. Y.	162,608	133,896
Denver, Colo.	133,859	106,713
Toledo, Ohio	131,822	81,434
Allegheny, Pa.	129,896	105,287
Columbus, Ohio	125,560	88,150
Worcester, Mass.	118,421	84,655
Syracuse, N. Y.	108,374	88,143
New Haven, Conn.	108,027	86,045
Paterson, N. J.	105,171	78,347
Fall River, Mass.	104,863	74,398
St. Joseph, Mo.	102,979	52,324
Omaha, Nebr.	102,555	140,452
Los Angeles, Cal.	102,479	50,395
Memphis, Tenn.	102,320	64,495
Scranton, Pa.	102,026	75,215
Lowell, Mass.	94,969	77,696
Albany, N. Y.	94,151	94,923
Cambridge, Mass.	91,886	70,028
Portland, Oreg.	90,426	46,385
Atlanta, Ga.	89,872	65,533
Grand Rapids, Mich.	87,565	60,278
Dayton, Ohio	85,333	61,220
Richmond, Va.	85,050	81,388
Nashville, Tenn.	80,865	76,168
Seattle, Wash.	80,671	42,837
Hartford, Conn.	79,850	53,230
Reading, Pa.	78,961	58,661
Wilmington, Del.	76,508	61,431
Camden, N. J.	75,935	58,313
Trenton, N. J.	73,307	57,458
Bridgeport, Conn.	70,996	48,866
Lynn, Mass.	68,513	55,727
Oakland, Cal.	66,960	48,682
Lawrence, Mass.	62,559	44,654
New Bedford, Mass.	62,442	40,733
Des Moines, Iowa	62,139	50,093
Springfield, Mass.	62,059	44,179
Somerville, Mass.	61,643	40,152
Troy, N. Y.	60,651	60,956
Hoboken, N. J.	59,364	43,648
Evansville, Ind.	59,007	50,756
Manchester, N. H.	56,987	44,126
Utica, N. Y.	56,383	44,007
Peoria, Ill.	56,100	41,024
Charleston, S. C.	55,807	54,955
Savannah, Ga.	54,244	43,189
Salt Lake City, Utah	53,531	44,843
San Atonio, Tex.	53,321	37,673
Duluth, Minn.	52,969	33,115
Erie, Pa.	52,733	40,634
Elizabeth, N. J.	52,130	37,764
Wilkesbarre, Pa.	51,721	37,718
Kansas City, Kan.	51,418	38,316
Harrisburg, Pa.	50,167	39,385
Portland, Me.	50,145	36,425
Yonkers, N. Y.	47,931	32,033
Norfolk, Va.	46,624	34,871
Waterbury, Conn.	45,859	28,646
Holyoke, Mass.	45,712	35,637
Fort Wayne, Ind.	45,115	35,393
Youngstown, Ohio	44,885	33,220
Houston, Tex.	44,633	27,557
Covington, Ky.	42,938	37,371
Akron, Ohio	42,728	27,601
Dallas, Tex.	42,638	38,067
Saginaw, Mich.	42,345	46,322
Lancaster, Pa.	41,459	32,011
Lincoln, Nebr.	40,169	55,154
Brockton, Mass.	40,063	27,294
Binghamton, N. Y.	39,647	35,005
Augusta, Ga.	39,441	33,300
Pawtucket, R. I.	39,231	27,633
Altoona, Pa.	38,973	30,337
Wheeling, W. Va.	38,878	34,522
Mobile, Ala.	38,469	31,076
Birmingham, Ala.	38,415	26,178
Little Rock, Ark.	38,307	25,874
Springfield, Ohio	38,253	31,895
Galveston, Tex.	37,789	29,084
Tacoma, Wash.	37,714	36,006
Haverhill, Mass.	37,175	27,412
Spokane, Wash.	36,848	19,922
Terre Haute, Ind.	36,673	30,217
Dubuque, Iowa	36,297	30,311
Quincy, Ill.	36,252	31,494
South Bend, Ind.	35,999	21,819
Salem, Mass.	35,956	30,801
Johnstown, Pa.	35,936	21,805
Elmira, N. Y.	35,672	30,893
Allentown, Pa.	35,416	25,228
Davenport, Iowa	35,254	26,872
McKeesport, Pa.	34,227	20,741
Springfield, Ill.	34,159	24,963
Chelsea, Mass.	34,072	27,909
Chester, Pa.	33,988	20,226
York, Pa.	33,708	20,793
Malden, Mass.	33,664	23,031
Topeka, Kans.	33,608	31,007
Newton, Mass.	33,587	24,379
Sioux City, Iowa	33,111	37,806
Bayonne, N. J.	32,722	19,033
Knoxville, Tenn.	32,637	22,535
Chattanooga, Tenn.	32,490	29,100
Schenectady, N. Y.	31,682	19,902
Fitchburg, Mass.	31,531	22,037
Superior, Wis.	31,091	11,983
Rockford, Ill.	31,051	23,584
Taunton, Mass.	31,036	25,448
Canton, Ohio	30,667	26,189
Butte, Mont.	30,470	10,723
Montgomery, Ala.	30,346	21,883
Auburn, N. Y.	30,345	25,858
East St. Louis, Ill.	29,655	15,169
Joliet, Ill.	29,353	23,264
Sacramento, Cal.	29,282	26,386
Racine, Wis.	29,102	21,014
La Crosse, Wis.	28,895	25,090
Williamsport, Pa.	28,757	27,132
Jacksonville, Fla.	28,429	17,201
Newcastle, Pa.	28,339	11,600
Newport, Ky.	28,301	24,918
Oshkosh, Wis.	28,284	22,836
Woonsocket, R. I.	28,204	20,830
Pueblo, Colo.	28,157	24,558
Atlantic City, N. J.	27,838	13,055
Passaic, N. J.	27,777	13,028
Bay City, Mich.	27,628	27,839
Fort Worth, Tex.	26,688	23,076
Lexington, Ky.	26,369	21,567
Gloucester, Mass.	26,121	24,651
South Omaha, Nebr.	26,001	8,062
New Britain, Conn.	25,998	16,519
Council Bluffs, Iowa	25,802	21,474
Cedar Rapids, Iowa	25,656	18,020
Easton, Pa.	25,238	14,481
Jackson, Mich.	25,180	20,798
Honolulu, Hawaii	39,306	22,907

The Association of American Directory Publishers

W. H. LEE, President. **A. G. WRIGHT, First Vice-President.**
A. V. WILLIAMS, Second Vice-President. **W. H. BATES, Secretary.**
J. L. HILL, Treasurer.

TRUSTEES:

W. E. MURDOCK, Boston. **W. H. BATES, New York.**
R. H. DONNELLEY, Chicago. **W. H. LEE, New Haven.**
A. V. WILLIAMS, Cincinnati. **A. G. WRIGHT, Milwaukee.**
R. L. POLK, Detroit. **E. M. GOULD, St. Louis, Mo.**
J. L. HILL, Richmond, Va.

Secretary's Office, 89 Third Avenue, New York.

The Association of American Directory Publishers is composed of reputable City Directory Publishers, organized for the general advancement of the Directory business. Any person, corporation or firm engaged in business as owner and publisher of a City Directory in the United States or Canada, who shall qualify as competent to gather information and compile a City Directory and furnish satisfactory references, is eligible to membership.

The objects of the Association are:

First. The advancement of the Directory business and the improvement of Directories by the interchange of ideas and the exchange of experienced employes.

Second. To provide **protection** to the public against **fraudulent advertising schemes which operate under the name of Directories.** and to drive unprincipled promoters of the same out of the business.

Third. To provide permanent and profitable employment to competent, industrious and honest Directory canvassers and compilers.

Fourth. For the mutual protection and advancement of the established and prospective interests of all who may become members, by personal advice and assistance of members as may be mutually satisfactory, desirable or advisable, and by such other means as may, from time to time, be shown to be wise, proper and lawful.

$100.00 Reward **Will be paid by the Association for the arrest and conviction of any person or persons engaged in publishing, collecting or canvassing for any fraudulent or fake directory.**

W. W. MORGAN. S. F. ROGERS.

THE

GLEN RIDGE GARAGE

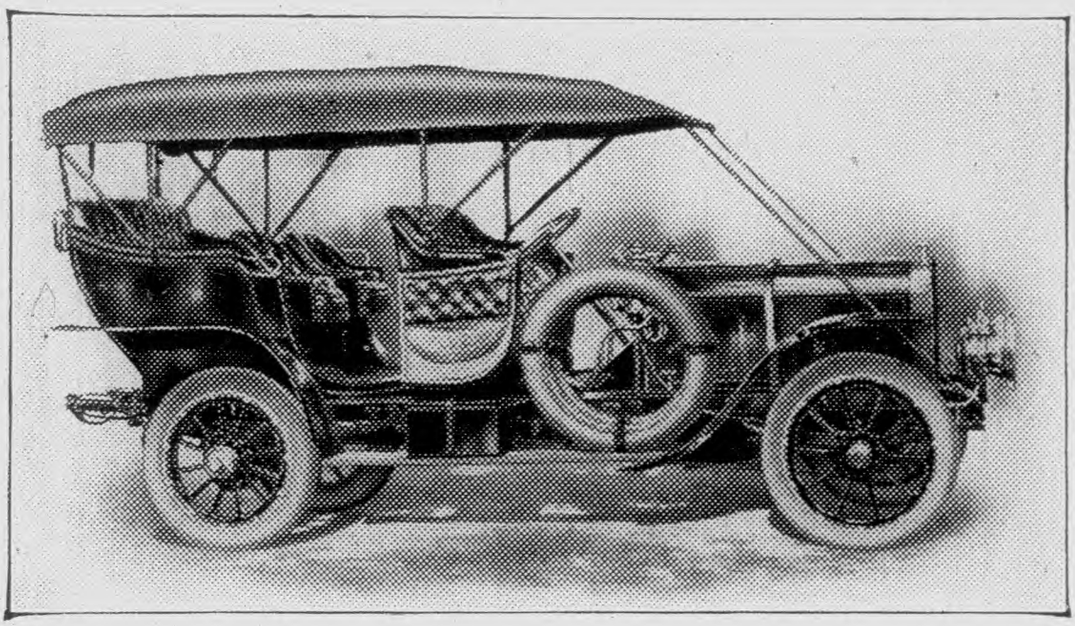

STORAGE. SUPPLIES. REPAIRING. AUTO LIVERY. SHOPPING. WEDDINGS.
RECEPTIONS AND THEATRE PARTIES A SPECIALTY.

227 RIDGEWOOD AVENUE, Opposite D., L. & W. Station, GLEN RIDGE, N. J.

TELEPHONE 1021-L.

OLD RELIABLE

A. F. W. LEHMAN,

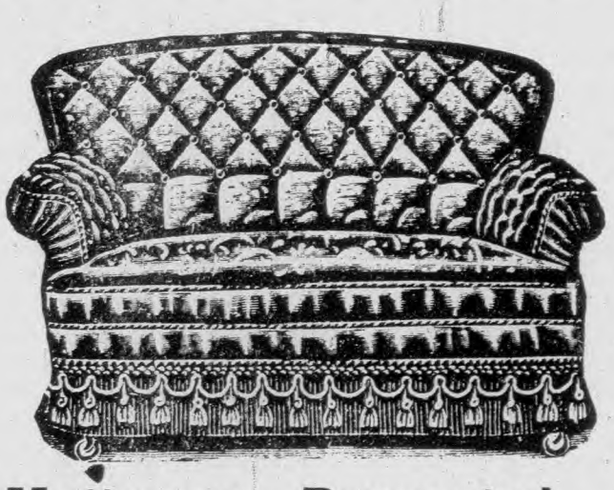

GENERAL Upholsterer.

Mattresses Renovated. Carpets Sewed and Laid.

Furniture Repaired.

FURNITURE AND CROCKERY PACKER AND SHIPPER.

645 BLOOMFIELD AVENUE, Corner Liberty Street, BLOOMFIELD, N. J.

HORACE S. OSBORNE, Pres. ARTHUR S. MARSELLIS, Sec'y & Treas.

The Osborne & Marsellis Co.,

INCORPORATED.

QUARRYMEN AND ROAD BUILDERS.

Lumber, Masons' Materials, Coal and Wood.

Upper Montclair, - New Jersey.

ALGER JENKINS & CO.,

Real Estate and Insurance,

NOTARY PUBLIC.



Lorraine Ave., Opposite Depot, Upper Montclair, N. J.

TELEPHONE CONNECTION { Office, 909. / House, 265-W. } MONTCLAIR. POST OFFICE BOX 32.

D. KEYLER, FUNERAL DIRECTOR MONTCLAIR, N. J. - PHON 104

Chas. [illegible] Murray

[illegible]

LU[illegible]BER,

WA[illegible]UT [illegible] BLOOMFIELD, N. J

OPPOSITE [illegible] STATION.

[illegible] 1425

UPPER MONTCLAIR

Real [illegible]state.

W[illegible] BROKER.

[illegible] DEPOT,

U[illegible]CLAIR

[illegible]ENCE 320-[illegible]

M[illegible]N.

[illegible] N. J.

Cald[illegible] [illegible] most delight[illegible] places near New York in which [illegible] spend the Summer. [illegible] roads for driving or automobiling. The equipment of the Inn is modern. Long distance telep[illegible] [illegible] bedrooms, etc. Take your frie[illegible] [illegible] dinner.

For further [illegible]ation address

G. F. VAN W[illegible]EN, Manager.

UPPER MONTCLAIR PRESSING CLUB. FINE TAILORING. Call 341-R Upper Montclair. Delivery Wagon WILL BE AT YOUR DOOR

J. S. PROVOST, CIVIL ENGINEER AND SURVEYOR, BLOOMFIE[illegible] [illegible] NEAR FOREST STREET, CALDWELL, N.

[illegible]RNEST RAECHLIN Civil E[illegible] Surveyor, Na[illegible] BLOOMF[illegible] N.J. [illegible]ET, NEWAR[illegible]