DIRECTORY OF MONTCLAIR, BLOOMFIELD, CALDWELL, ESSEX FELLS, GLEN RIDGE AND VERONA (INCLUDING CEDAR GROVE)

PUBLISHED BY
THE PRICE & LEE CO.
NEWARK, NEW JERSEY
1916

BOOK OWNED BY
MONTCLAIR PUBLIC LIBRARY

MISSING PAGES 11-12

Directory of Montclair...1916

MONTCLAIR
Public LIBRARY

Phone 1220 Established 1857

Yes, We

PAINT AUTOMOBILES

Do all kinds of automobile

UPHOLSTERING

Repair Broken Springs, Forge Tire Irons or Make

FORGINGS

For Any Model Car

Fit Limousine Bodies to Chassis and

BODY WORK

of Any Description

Free Public Library, Montclair, N. J.

To Prevent the Infection of This Book.

1st. Do not cough or sneeze into the book; always use a handkerchief.

2nd. Do not moisten the fingers in turning the pages; the hands should always be dry and clean.

3rd. Always keep the book closed when it is not being read.

Note—Persons suffering from communicable diseases and from sore throats and colds must not under any circumstances use library books.

J.

0.

J.

Capital, - - - - - $1,000,000
Surplus, - - - - - - 384,000

AGENTS

Montclair	- -	James C. Stevens
Bloomfield	- -	Nathan Russell, Inc.
Caldwell	- -	Jos. A. Brady
Verona	- -	C. S. Simonson
Glen Ridge	- -	Nathan Russell, Inc.

THE EDWARD·MADISON·COMPANY
BOOKS·STATIONERY·ART·WARES·CAMERAS
ARTISTIC·FRAMING & PRINTING·
427·429·BLOOMFIELD·Av·MONTCLAIR·N·J·

Canniff Garage

Robert B. Canniff, Prop.

Automobile Dealers, Repairs
Storage and Supplies

Automobiles to Rent

551 Bloomfield Ave. opp. Fairview Ave., Verona, N. J.
Phone 5367 Verona

Theodore T. Maxfield

Automobile Broker and Dealer

Agent for The Westinghouse Air Spring Make the best car better

Telephone 2072
261 Franklin Street Bloomfield, New Jersey

Palmer Bros.

Bloomfield Avenue Repair Works

Automobiles and Carriages Blacksmithing and Wookworking
Painting, Lettering and Trimming Done Commercial Bodies Built to Order
Shock Absorbers Sold Attached Springs Made and Repaired
Cars Made to Ride Easy All Kinds of Forging and Welding Done

Telephone Conn. 1532
617 Bloomfield Avenue Bloomfield, N. J.

Taxicab?

'Phone 915

YOU are sure to "get there" on time, every time when you Phone SADLER'S GARAGE for a Taxi. New Cabs, Skilled Drivers, Prompt Service, Rates same as Livery Service. Cars to Hire by Trip, Hour or Day.

SADLER'S GARAGE

Agent for Buick, Ford and Dodge Automobiles

Vulcanizing, Battery Charging, Storing and Repairing

615 Bloomfield Ave. Bloomfield, N. J.

The Montclair Storage Battery Co.

385 Bloomfield Avenue

Montclair, N. J.

Service our Specialty

LBA STORAGE BATTERY Willard LBA

TRADE MARK REGISTERED

All makes of Batteries Repaired and Recharged

LEO KAPLUS
HERMAN W. LEFKOWITZ

We buy, sell and exchange new and second-hand tires

'Phone 8375 Market

Auto Tire Exchange

Largest Tire Exchange in the State

Sole Mfrs. of Double Tread Tires

Also do first-class Vulcanizing at reasonable prices

Main Office & Salesroom
225 Halsey Street Newark, N. J.

Factory & Warehouse, 19-21-23-25 Maiden Lane

Open Sundays

Branches;—237 E. Jefferson Ave., Detroit, Mich. 58-60 Temperance St., Toronto, Canada
1211 Harmon Place, Minneapolis, Minn.

THE WATSESSING BANK

WATSESSING CENTRE BLOOMFIELD NEW JERSEY

Capital - - - $50,000.00
Surplus and Profits 17,000.00

David Bingham - *President*
J. W. Pierson - *Vice-President*
Fred. T Cramer - *Cashier*
Harry T. Ambrose - *Treasurer*
Alfred H. Edgerley *Asst. Treas.*
David S. Bingham - *Counsel*

DIRECTORS

DAVID BINGHAM
J. W. PIERSON
HARRY T. AMBROSE
CHAS. BRADLEY
A. H. EDGERLEY
PETER H. FOWLER
EDWARD W. ASHLEY
EDWARD E. BRUEN
HENRY L. CADMUS
JOHN E. FRANZEN
W. W. JACOBUS
HENRY ALBINSON
JAMES T. MOUNT
DAVID B. MILLS
DENNIS F. O'BRIEN
FRED'K R. PILCH
JOSEPH N. WIGGIN

4% on time accounts and 3% on checking accounts.
Where can YOU do better?

Liberty Trust Co.

Of Newark

This institution solicits commercial accounts from individuals, corporations, banks and allows 2 per cent. per annum interest on daily balances of $500 or over. In our Special Department we pay 4 per cent. per annum. One dollar opens an account.

Open Monday Evenings, 7-9.

Officers

President, Gottlob Kautzmann
Vice-President, Joseph Wotiz
Vice-President, William B. Self
Vice-Pres. and Treas., Jas. A. Knowles
Secretary, James E. Wordley
Asst. Treasurer, George F. Lacombe

447 Central Avenue **Newark, N. J.**

The Montclair Savings Bank

MONTCLAIR, NEW JERSEY

Organized in 1893

Assets $3,600,000.00

Deposits made on or before the TENTH day of January or July or the THIRD business day of any other month draw interest from the first of the month.

OFFICERS

EDWIN B. GOODELL, President — RALPH T. CRANE, Vice-President
STANLEY R. SOVEREL, Secretary and Treasurer
C. FRANK COWLEY, Ass't Treasurer — PHILIP GOODELL, Counsel

MANAGERS

William Y. Bogle
John S. Carlson
Harry M. Cole
C. Alex Cook
I. Seymour Crane
Cyrus B. Crane
Ralph T. Crane
Stephen W. Carey
W. Lou Doremus
William Felsinger
Samuel C. G. Watkins
Edwin B. Goodell
William H. Ketchum
John R. Livermore
Charles I. Reeves
Thomas W. Stevens

The Bloomfield Savings Institution

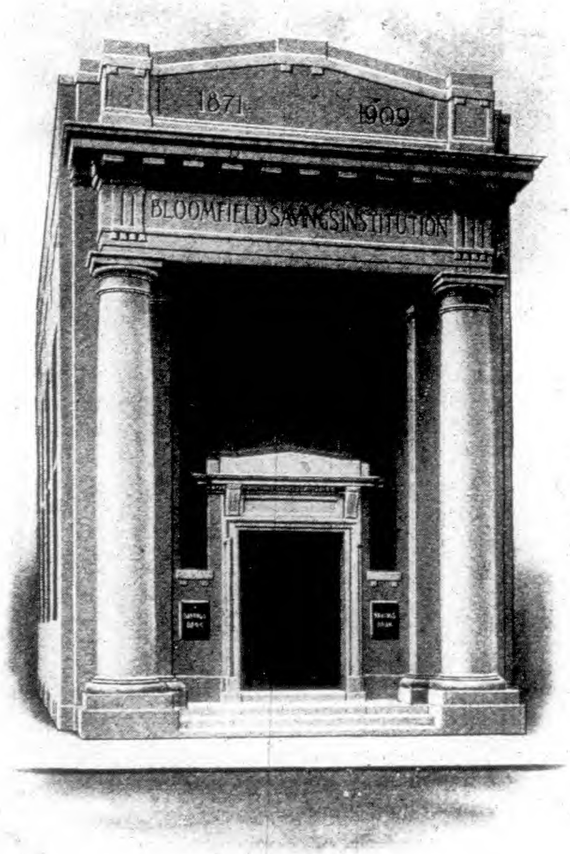

11 Broad Street, Bloomfield, N. J.

Founded 1871

MANAGERS

Theodore H. Ward
David G. Garabrant
Frank S. Benson
John A. Lawrence
Joseph F. Vogelius
Peter J. Quinn
Charles L. Seibert
Charles J. Murray
James H. Moore
Alfred H. Edgerly
Frederick J. Ogden
Howard B. Davis
Randolph C. Barrett

OFFICERS

Theodore H. Ward, President
Charles L. Seibert, Vice-President
Howard Biddulph, Treasurer
Halsey M Barrett, Counsel

88th Regular Dividend of Interest Paid July 1, 1915, at the rate of 4% on all deposits

The Citizens National Bank

CALDWELL, NEW JERSEY

Organized 1909

CYRUS B. CRANE
President

GEORGE H. VANDERHOOF
Vice-President

JAS. S. THROCKMORTON
Cashier

The growth of this bank is the best evidence that its policy and methods are in accord with the demands of present day business needs.

The public seeking modern banking connections will find this bank as liberal in its dealings as is consistent with sound banking.

We are at all times prepared to discuss your requirements with you and invite consultation.

DIRECTORS

Cyrus B. Crane
Jas. S. Throckmorton
Henry Becker
Caleb Crane
Wm. P. Johnson
George H. Vanderhoof
Fred L. Baldwin
Melvin H. Courter
Clarence E. Hedden
Lynn G. Lockward
John M. Gosman

Caldwell's Progressive Bank

333 Bloomfield Avenue **Caldwell, New Jersey**

Telephone 51

Caldwell National Bank

ORGANIZED 1903

4% Interest Paid in the Savings Department

Every Facility for Prompt and Efficient Service

Your Account is Invited

New Safe Deposit Vaults

Private Boxes from

$4.00 per Year and Upwards

GEO. E. DE CAMP	President
H. F. BACKUS	Vice-President
J. H. CODDINGTON	Cashier
WALTER G. SPEER	Assistant Cashier

Directors

GEORGE E. DE CAMP
JOHN J. VAN ORDER
J. HENRY HARRISON
HARRY F. BACKUS
J. W. DE BAUN
JOSEPH E. BEACH
CHARLES H. HOFFMAN
DANIEL BAILEY
ALBERT BRUGLER

289 Bloomfield Ave. Opposite Roseland Ave. **Caldwell, N. J.**

The Union National Bank

Of the City of Newark

760 Broad Street, Newark, N. J.

Total Resources Over $20,000,000

OFFICERS

WILLIAM SCHEERER	President
UZAL H. McCARTER	Vice-President
CHARLES H. IMHOFF	Vice-President
WILLIAM C. PEARSON	Cashier
ERWIN D. FARNSWORTH	Assistant Cashier
EDWARD L. ARNOLD	Assistant Cashier
OSCAR H. MERZ	Assistant Cashier

Directors

UZAL H. McCARTER
President Fidelity Trust Company

V. P. SNYDER
Director National Bank of Commerce in New York

THOMAS N. McCARTER
President Public Service Corporation of N. J.

FORREST F. DRYDEN
President Prudential Insurance Company

GOTTFRIED KRUEGER
President German Savings Bank

FRANKLIN CONKLIN
Flood & Conklin Varnish Company

HERBERT P. GLEASON
Johnston & Murphy, Shoe Manufacturers

E. C. HAY
President Hay Iron Works

THEODORE M. WOODLAND
Jones & Woodland Co., Manufacturing Jeweler

WILLIAM SCHEERER
President

JOSEPH M. BYRNE
President Jos. M. Byrne Co.

C. W. FEIGENSPAN
President C. Feigenspan Company

CHARLES W. COX
Robert Winthrop & Co., Bankers, New York

LEVI WEINGARTEN
Vice-President Weingarten Bros.

CARL H. LEBKUECHER
Krementz & Company, Manufacturing Jewele

CHARLES H. IMHOFF
Vice-President

We are prepared to advise with those engaged in commerci undertakings regarding their banking needs.

Issues Drafts and Letters of Credit Available in All Parts of the World

GOVERNMENT DEPOSITARY

Equipped to handle Accounts of Individuals, Merchants, Manufacturers, Corporations, Banks and Bankers.

MEMBER OF FEDERAL RESERVE BANK

Organized October 1, 1901

Federal Trust Company

747 Broad Street, Newark, N. J.

June 30, 1915

Capital, Surplus and Undivided Profits, $2,344,891.36

Act as Executor, Administrator, Guardian, Trustee, Assignee
Registrar, and Transfer Agent

We pay 2 per cent. interest on your daily balance, when it is $500 or over, from the time of your deposit until the money is drawn

Officers

CHRISTIAN W. FEIGENSPAN	President
JOSEPH M. BYRNE	Vice-President
EDWARD F. MAGUIRE	Treasurer
E. ALLEN SMITH	Secretary
JAMES M. CAVANAGH	Assistant Secretary

Directors

JOSEPH M. BYRNE
HAMILTON F. KEAN
LOUIS PLAUT
T. J. MALONEY
PETER HAUCK, JR.
GOTTFRIED KRUEGER
CHESTER R. HOAG
WILLIAM H. KELLNER
ARTHUR C. HENSLER
JAMES E. BATHGATE, JR.
C. W. FEIGENSPAN
EUGENE MERZ
WM. BITTLES
EDWARD F. MAGUIRE
WELLS P. EAGLETON
JULIUS S. RIPPEL

YOUR FINANCIAL AFFAIRS

will be in the hands of specialists when you place them in the care of the officers and department heads of the

Fidelity Trust Company

Prudential Building Newark, New Jersey

It is the largest institution of its kind in New Jersey. It conducts a Commercial Banking Department in which 2 per cent. interest is paid on deposits of $1,000 or more; it also pays interest in its Savings Department. It insures titles to real estate anywhere in New Jersey, acts as executor of estates, takes full charge of personal property and real estate, serves as receiver, assignee, administrator, guardian, etc., loans money on bond and mortgage, sells sound investment mortgages, deals in Public Service Corporation stock and bonds and other New Jersey securities, and conducts well-guarded, conveniently located safe deposit vaults for the storage of valuable papers, silverware and other precious possessions. The company has resources of more than $28,000,000 and a capital, surplus and undivided profits of over

$6,000,000

Your Patronage is Respectfully Solicited

Officers

UZAL H. McCARTER, President

Frederick W. Egner, Vice President
Jerome Taylor, Vice President
Edward A. Pruden, Vice-Pres. and Trust Officer
Frank T. Allen, Vice- Pres. and Publicity Manager
Louis Hood, General Counsel
Paul C. Downing Treasurer
James H. Shackleton, Secretary
Henry Schneider, Ass't. Sec'y & Treas.
Edw. W. Campbell, Ass't Sec'y & Treas.
Clarence G. Appleton, Comptroller
Charles G. Titsworth, Title Officer
Simon P. Northrup, Ass't Title Officer
Francis Lafferty, Solicitor
Theodore Hampson, Ass't Trust Officer
Herbert R. Jacobus, Ass't Trust Officer
Edward E. Felsberg, Sup't of Vaults

Directors

Aaron Adams
Frank T. Allen
Henry M. Doremus
Frederick W. Egner
John C. Eisele
Louis Hood
Henry M. Keasbey
John L. Kuser
Thomas N. McCarter
Uzal H. McCarter
Edward A. Pruden
P. Sanford Ross
William Scheerer
Jerome Taylor
Edgar B. Ward
William J. Wilson
Theodore M. Woodland
Archibald M. Woodruff
C. Edwin Young

Howard Savings Institution

766 and 768 Broad Street

Newark, New Jersey

Open Daily from 10 A. M. to 4 P. M.

Mondays from 10 A. M. to 7.30 P. M.

Saturdays, 10 A. M. to 12 M.

Samuel S. Dennis, *President*

J. William Clark, *1st Vice-Pres.*
William T. Carter, *2nd Vice-Pres.*
Alexander S. Ward, *Treasurer*
Frank E. Quinby, *Asst. Treas.*
Robert D. Mead, *Secretary*
Chas. H. Norman, *Asst. Sec.*

Assets - - $28,000,000

The oldest Savings Bank in the city and the largest in the State.

One Dollar will open an account.

Write for our booklet "Banking by Mail."

Deposits Made During the First Three Business Days of any Month Draw Interest from the First of that Month

Dividends Declared June and December First

The German Savings Bank

of Newark, New Jersey

772 Broad Street

ESTABLISHED APRIL 14, 1871

GOTTFRIED KRUEGER, President

JOHN FISCHER, 1st Vice-Pres. **AUGUSTUS F. EGGERS, 2d Vice-Pres**

WILLIAM G. TRAUTWEIN, Sec. and Treas.

TRUSTEES

WILLIAM H. BARKHORN
Lumber and Mill Work

HERMAN BORNEMANN, JR.
Manufacturer

JOHN J. BURKHARDT
Retired

JOSEPH M. BYRNE
Vice Pres't Federal Trust Co., and
Pres. Jos. M. Byrne Co., Bankers and Brokers
Director Union National Bank

AUGUSTUS F. EGGERS
Ex-President Board of Works

CHRISTIAN W. FEIGENSPAN
Pres't. C. Feigenspan (a Corp.)
President Federal Trust Co. and
Director Union National Bank

WM. H. F. FIEDLER
Real Estate and General Insurance
Former Mayor of City of Newark

JOHN FISCHER
Man. of the German American Ins. Co. of N.Y

WILLIAM F. HOFFMANN
Treasurer American Oil and Supply Co.

GOTTFRIED KRUEGER
Pres. Gottfried Krueger Brewing Co., Directo
Union National Bank and Federal Trust Co.

ROBERT A. OSBORNE
Man. of the German American Ins. Co. of N.Y

GUSTAVUS STAEHLIN
Architect

EDWARD SCHICKHAUS
Pork Packer

HERMAN C. SCHUETZ
Manufacturing Jeweler

WILLIAM G. TRAUTWEIN
Treasurer

Assets November 1, 1915, $8,108,474.32

Number of Depositors (November 1st, 1915), 17,907

Deposits from $5.00 up to $5,000, made during the first three business day
of any month, draw interest from the first of that month.

Interest Periods MAY and NOVEMBER

Open daily from 10 A. M. to 4 P. M. Excepting Saturdays, 10 A. M. to 12 M

Post and Flagg

Members New York Stock Exchange

Investments, Stocks and Bonds

ALFRED L. DENNIS, Resident Partner

790 Broad Street, Kinney Bldg. **Newark, N. J.**

Telephone Number 1970 Mulberry



THE·NEWARK·BLVE·PRINT·Co

HERBERT F. SOVEREL

ESSEX BLDG., NEWARK, N. J.

CORNER CLINTON and BEAVER STS.

·SVN·PRINTS·BY·THE·VARIOVS·PROCESSES·

Blue Prints

For Prompt Service Phone 3358 Mulberry

Made on Our Continuous Electric Machines. Any Weather. Any Length Messenger will call for Tracings

Drawing Material

Tracing Cloths—Blue Print Paper Instruments

The Shaw Blue Print Machine Co.

9-11 Campbell Street **Newark, N. J.**

Montclair Bottling Works

JOHN GIBLIN, Proprietor

Bottler of

Beers, Ales, Porter

and All Mineral Waters

Wines, Liquors and Brandies of All Kinds

345 Bloomfield Avenue Telephone 153 **Montclair, N. J.**

H. K. & F. S. Benson

Successors to SAMUEL BENSON

Manufacturers of

Sheet and Rolled
Brass and Copper

Office and Factory at Glen Ridge, N. J.

A. S. Reid & Company

Front, Enameled, Paving Bricks
"Tapestry" Brick

Firemen's Insurance Bldg., 784 Broad St., Newark, N. J.
Telephone 518 Mulberry

Edward S. Jenkins M. Warren Jenkins

M. W. Jenkins' Sons

Manufacturers of
Brushes of Every Description



All Kinds of Machine and Factory Brushes a Specialty

Cedar Grove Telephone 5327 Verona Essex Co., N. J.

George Butterworth



Carpenter and Builder

Estimates Cheerfully Given

Jobbing Promptly Attended To

45-47 Grace Street Phone 1611 Bloomfield, N. J.

L. O. Vreeland



Carpenter and Builder

Jobbing Promptly Attended To
Estimates Cheerfully Given

Shop 69 Maple St. Bloomfield, N. J.
Residence 248 Newark Avenue

Telephone 2899-M

James Y. Nicoll

Carpenter and Builder

46 Ella Street Bloomfield, N. J.



Elmquist—Anderson

Carpenters and Builders

Storm Enclosures Window Screens
Jobbing of All Kinds
Estimates Furnished

361 Bloomfield Avenue Montclair, New Jersey
Telephone 2048 R

Builders



Joseph A. Dodd

Builder

Telephone 4087

276 Broad Street **Bloomfield, N. J**

John A. Durr

Carpenter and Builder

Jobbing Promptly Attended To
Estimates Furnished

Office and Residence

26 Almira St. **Bloomfield, N. J.**

Telephone 2220



John Young

Carpenter and Builder

General Contractor

Bloomfield, N. J. **Telephone 2293-**

Gustaf Enarson

Carpenter and Builder

Jobbing Attended To
Estimates Furnished

265 Grove Street **Montclair, N. J**

Telephone 3084

John Sempier

General Contractor

Factory and Boiler Work a Specialty Estimates Cheerfully Given

Office and Yard, 85 and 87 Bay Avenue **Bloomfield, N. J.**

Telephone 2454 R

Member of Local Master Plumbers' Assn. and Master Carpenters' Assn.
Member of State and National Ass'n of Builders.

Hugh D. King

General Building Contractor

"From Foundation to Decoration"
Insurance Adjustments Property Appraisements

48 Warren Street Telephone 1558-W **Bloomfield, N. J.**

William S. Myers

Carpenter and Builder

Pompton Ave., cor. Lindsley Rd.
Cedar Grove

George Twidle

Carpenter and Builder

Special attention given to jobbing and promptly attended to. Estimates Given.

Marston Place near Douglas Rd. **Glen Ridge, N. J.**

JACOB DELP

Mason and Builder

Mason Work in All Branches

Also Manufacturer of

Concrete Building Blocks

Window Sills, Etc., Any Design

Telephone Connection

15 Broad Street **Bloomfield, N. J.**

Geo. W. Boxall

Mason and Builder

109 Midland Avenue **Montclair, N. J.**

Telephone 741

Fred. A. Conner Martin M. Dyer



Conner & Dyer

Carpenters and Builders

Jobbing of All Kinds

629 Bloomfield Avenue **Montclair, N. J.**

Telephone Connections

THE JOHN S. & L. CARLSON CO.



CARPENTERS AND BUILDING CONTRACTORS

OFFICE AND MILL, GREENWOOD AVE. AND WALNUT ST. OPP. ERIE STATION.

Montclair, N. J.

Telephone

Alteration Work, Jobbing and Hardwood Floors a Specialty

Window Frames, Sash, Screens, Mouldings, Etc.

FRED. L. GILLETT

Carpenter and Builder

Repairing and Alterations a Specialty

Store and Office Fixtures, Porch Enclosures, Book Cases, Dressers, Storm Sash and Screens Made to Order

Locks Repaired Glazing Done All Kinds of Tools Ground and Sharpened

590 Bloomfield Avenue, Opposite Midland Avenue

Residence 26 Church Street Montclair, N. J.

Telephone 3019



Herbert A. Griffith

Carpenter and Builder

27 Orchard Street Bloomfield, N. J.

Telephone 2446-W

JOSEPH M. MULLINS, 115 Walnut JAMES BRADDOCK, 14 Bruce Roa

Mullins & Braddock

Builders of Modern Homes

Estimates Cheerfully Furnished
for All Kinds of Carpenter Work

14 Bruce Road **Montclair, N. J**

W. Wikstrom

Building Contractor

58 James Street **Montclair, N. J**

Telephone 1659

B. G. Sims & Son

Carpenters and Builders

Shop and Residence

13 Mountainview Place **Montclair, N. J**

Telephone 2783

OSCAR A. PETERSON SWEN A. BENSO

Peterson & Benson

Carpenters and Builders

Jobbing in General

33 Oxford Street **Montclair, N. J**

Telephone 3233

Alvin Harris

Carpenter and Building Contractor

Estimates Furnished. Jobbing Attended To

210 Bellevue Avenue **Upper Montclair, N. J.**

Telephone 1060

John Picken

Carpenter and Builder

Planing Mill

750 Valley Road **Upper Montclair**

Telephone

L. M. Bailey A. M. Hauser

Bailey & Hauser

Carpenters and **Builders**

Telephone 525 Bloomfield

Estimates Given on **All Work**

44 Hickory Street **Bloomfield, New Jersey**



Edward Sallans

Carpenter and Builder

Estimates Cheerfully Given on All Contracts

Shop, 15 Farrand St., Residence, 652 Bloomfield Ave.
Bloomfield, N. J.

Telephone Connection

Thomas H. Higgins

Carpenter and Builder

Estimates Furnished
Jobbing Promptly Attended To



Office and Shop

989 Bloomfield Ave. **Glen Ridge, N. J.**

Telephone Connection

George Engstrom

Carpenter and Building Contractor

Jobbing Promptly Attended To

57 Montague Place **Montclair, N. J**

Telephone Connection

Federal Construction Co.

General Contractors Carpenters and Builders

House and Window Screens Made to Order
Estimates Cheerfully Given on all Contracts

65 Washington Street
Bloomfield, N. J.

513 North 6th Stree
Newark, N. J.

Valentine Denoth

Mason and Builder

Jobbing Promptly Attended To
Estimates Furnished

6 Tichenor Place **Montclair, N. J**

Telephone 428-R

Arthur E. Eden



Mason and Building Contractor

Concrete Construction

Jobbing Promptly Attended To. Estimates Furnished

Telephone 3025

Office, 210 Baldwin St. Glen Ridge, N. J.

Joseph Gagliano Antonio Intili

Gagliano & Intili

Mason Builders and Contractors

Mason Work Of All Kinds Done In Best Manner

Estimates Furnished

13 Elizabeth St. Caldwell, N. J.

Telephone Connection



Wm. Shears & Son

Building Contractors

Office and Residence

23 Central Avenue Caldwell, N. J.

Phone 209 Caldwell

The Slayback-Van Order Co.

PHONE CALDWELL, N. J.

Lumber ALL KINDS
Masons' Materials ALL KINDS
Coal, Wood and Ice ALL KINDS

OFFICE
7 Oak Grove Avenue

BRANCH
2 Westville Avenue

Yard, Bloomfield Avenue, Near Erie R. R.

W. O. Persons

Lumber, Coal and Masons' Materials

15 Greenwood Avenue **Montclair, N. J.**

Adjoining D., L. & W. R. R. Depot Telephone 73

W. F. Day & Bro.

Caterers

899 Broad Street **Newark, N. J.**

Telephone 2030 Mulberry

William T. Jancovius, Pres. Established 1882 Geo. T. Jancovius, Treas.

Jancovius & Son

(INCORPORATED)

Electric Carpet Cleaning Works

Carpets Cleaned Clean

The Largest and only Complete Carpet Cleaning Works in the State. Taking up, Cleaning, Refitting and Laying. Estimates given. Oriental Method of Carpet and Rug Washing by Hand.

Phone 707, 708 and 709 Mulberry

112 to 116 Arlington Street **Newark, N. J.**

David Clark

Cabinet Maker and Upholsterer

Antique Furniture

Reproducing and Restoring of Antique Furniture a Specialty ∴ Estimates Cheerfully Given

415 Bloomfield Avenue **Bloomfield, N. J.**

Phone 2230

OUR Rugs and Carpets

Cleansed and Repaired **Phone 8389 Market**

OUR METHOD of cleansing Oriental Rugs is an Original Persian process. It not only removes all accumulated dirt, dust, stains, spots, but enhances the true Oriental treasure with a beautiful silky, glossy lustre, softening and blending the colors.

Repairing receives our special attention. We weave new edges and fringes, match colors, repair moth holes as only natives can do it. Let our representative call and examine your rugs and carpets. Estimates furnished. ***Our charges are moderate***

K. DONIGIAN, 506 Broad Street, Newark, New Jersey

Mattresses Made to Order Antique Furnitur

Stephen Michalke

Cabinet Maker and Upholsterer

Furniture Polished and Repaired
Piano Polishing

371 Bloomfield Avenue **Verona, N. J**

Telephone 5303 Verona

"THE MECCA OF CHIROPRACTIC"

New Jersey College of Chiropracti

Established 1910 **Incorporated 1913**

DR. F. W. COLLINS, Dean

122 Roseville Avenue, Newark, N. J.

Write for Our Sixth Annual Prospectus THE COLLEGE THAT GRADUATES EXPERT
It is your privilege, our pleasure **Newark's Motto—"Newark Knows How"**

Phones: Office, Branch Brook 4002; Residence, Branch Brook 5293

"THE SHRINE OF DRUGLESS HEALING"

Edward G. Kempf

Surveyor
Real Estate

208 Lawyers' Bldg., 164 Market St. **Newark, N.**

Residence, 42 North Sixth Street L. D. Phone 2613-W Market

C. Melville Borrie Harry P. Kreiner Alexander M. Bor
Notary Public Com. of Deeds

Borrie & Kreiner

Successors to YOUNG & BORRIE

Surveyors and Municipal Engineers

Room 504 Kinney Building, 790 Broad Street **Newark, N.**

Phone 1009 Mulberry

Marshall & Ball

EVERYTHING
MEN AND BOYS WEAR
WOMEN'S AND GIRLS'
Suits, Shoes, Gloves and Hose

807-813 Broad Street Newark, N. J.

ESTABLISHED 1849

Stoutenburgh & Co.

Men's and Boys'
Clothiers and Outfitters

797 to 805 Broad Street Newark, N. J.

Make Our Print Shop Yours

Effective advertising requires effective printing. Harmony in paper, ink and type faces all make for trade and the retaining of it. Effective printing satisfies the customer—well-done happifies the printer.

The Art Press Company

Does Effective Printing. This keeps the presses busy and retains the patron, for his appreciation of effective printing is gratified. Our representative will call upon your request. Phone Market 9021

828 BROAD STREET Affiliated with Price & Lee Company

Coal and Wood Dealers

F. J. Ogden E. L. R. CADMUS

Ogden & Cadmus

Coal and Wood

Masons' Materials and Grain

Office and Main Yard, 550 Bloomfield Ave. **Bloomfield, N. J.**

Branch Yards, D., L. & W. R. R. and Morris Canal

L. D. Telephone 931

Edgerley & Gilson, Inc.

Dealers in

Coal and Wood
Real Estate and Insurance

5 Watsessing Ave., Watsessing Centre, Bloomfield, N. J.

L. D. Telephone No. 736 Bloomfield

Stephen J. Speer

Dealer in

Coal, Wood and Ice

Office and Pockets

105 Roseland Avenue **Caldwell, N. J.**

At R. R. Crossing Telephone 108 Caldwell

William P. Johnson

Dealer in

Coal and Wood

Anthracite and Cannel Coal

Also Dealer in

Real Estate

Special Attention Given to Screening of Coal
Wood Sawed and Split any Desired Length

Yard and Office

86 Fairview Avenue **Verona, New Jersey**

Phone 5460 Verona

Alfred Borchert

Fine Candies

Ice Cream and Water Ices. French Pastries

130-132 and 134 Bloomfield Avenue
Newark, N. J.

635 Bloomfield Avenue
Montclair, N. J.

One Thing Done Well

Concrete

Reeder-Speir Co., Inc.

192 Broad Street

Bloomfield, N. J.

P. O. Box 24

Phone 2425

The Pitts Company, Inc.

Contractors

Slag Roofing, Concrete Construction, Cement Work
Roofing Material

58 and 64 Park Street

Newark, N. J.

Telephone Mulberry 1124

"Economy is not a matter of Price, but what you get for your money"

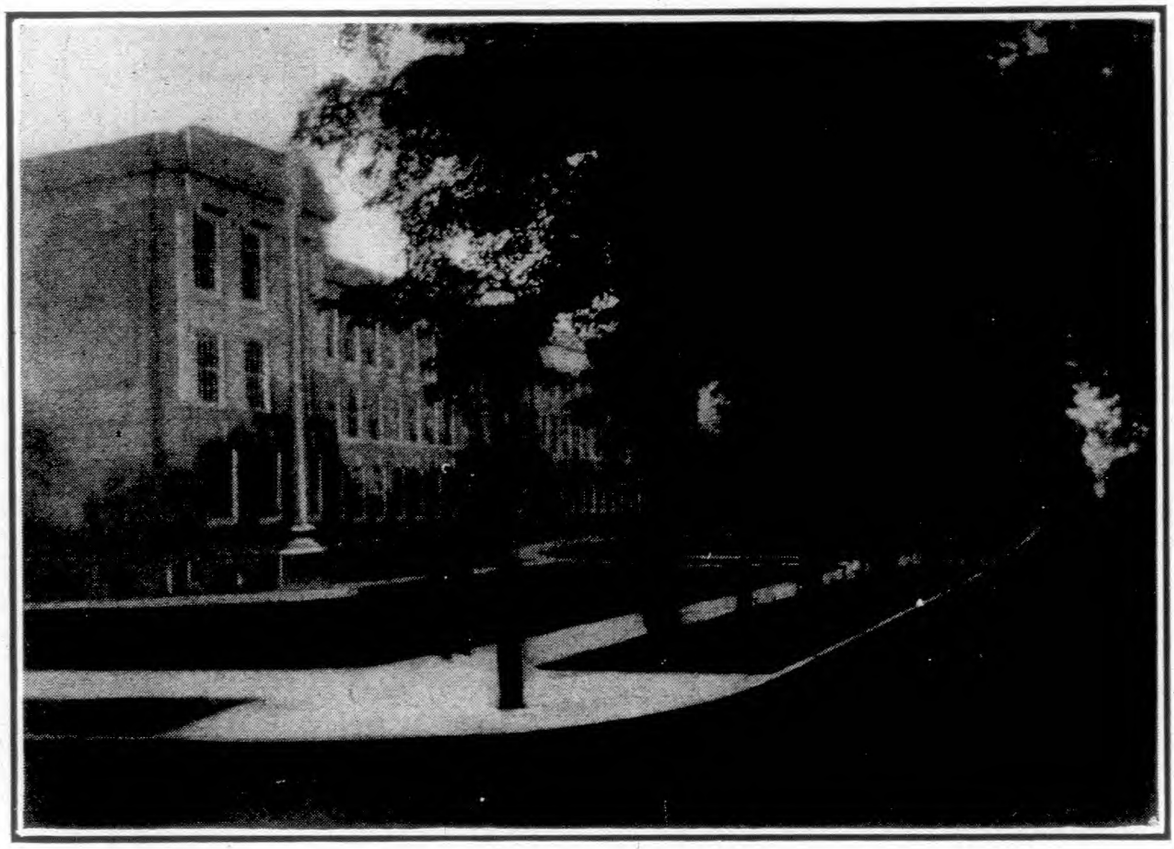

MONTCLAIR HIGH SCHOOL

Grading, Roads, Cement Walks, Curbs, Gutters, Steps, Etc., by F. W. Gibbs Contracting Co.

F. W. Gibbs Contracting Co.

Masons and General Contractors

Grading Excavating Road Building
Drainage Systems Cobble Gutters Flag
Walks, Relaid and Repaired Laborers
Furnished at Short Notice for any Work
Manure and Top Soil for Sale

OUR SPECIALTY

Concrete Work of Quality

Office open from 6.30 A. M. to 10 P. M. Daily

265 Park Street Phone 495 **Montclair, N. J.**

Fairfield Dairy Co.

14-16 Church Street, Montclair, N. J.

Producers and Distributors of

F. F. D. Certified Milk F. F. D. Certified Milk Kumyss
F. F. D. Cream F. F. D. Milk F. F. D. Lactonic

Distributors of Grade A Pasteurized Milk

Laboratory Department F. F. D. Certified Milk adjusted to prescriptions for infant feeding. Regular daily deliveries in Essex County

---

Morisrite System Is Guaranteed

To Exterminate

Water Bugs, Roaches, Bed Bugs, Ants, Fleas, Rats and Mice

Special Apparatus Used, which is Sanitary. **No Dirt and No Odors. No Money Unless You Are Satisfied**

Morisrite Exterminating Co.

New York, N. Y. Bloomfield, N. J. Newark, N. J.

GET OUR PRICE FIRST Telephone 2831 Bloomfield

C. B. Smith & Company

Wholesale Druggists

And Dealers in

Manufacturers' Supplies, Acids, Chemicals, Oils, Etc.

By the Single Pound or in Carload Lots

And Makers of EMERSON'S DEAD SHOT, for Worms in Horses and Cattle

57-59 Green Street Newark, N. J.

F. Storsberg Co.

Manufacturers of

Lighting Fixtures

Artistic Brass Goods

High Grade Work for Residences, Mercantile Buildings, Churches, Etc.

Factory and Showrooms

20-24 Atlantic Street, One Block from Corner BROAD and BRIDGE STREETS **Newark, N. J.**

Telephone 4520 Market

Established 1868

St. Benedict's College

Conducted by the Benedictine Fathers

Academic Courses Classical (4 years) English Scientific (4 years) Prepare for any College or Scientific School

Commercial Course Prepares for Business Life (3 years)

A Select Grammar Course (2 years) For Boys Under 14 years

Our Splendid New Building, opened 1910, is second to none in the State. Fully Equipped. Physical and Chemical Laboratories. Come and see for yourself. For further information ask any of our Students or Alumni or apply to

The Rev. P. Cornelius, O. S. B., Director

520 High Street **Newark, N. J.**

Kingsley School

Essex Fells **New Jersey**

A COLLEGE Preparatory Boarding School in the healthful hill country of northern New Jersey. Day pupils from adjoining towns may spend all the school day in the country under school supervision. Instruction is given in small classes and all study is in supervised study hours. Athletics are under ***skilled*** supervision and training. Ample grounds for field sports. Alumni Athletic Field and Running Track finished 1914. New laboratories, recreation room and dormitory finished September, 1915.

Address, Registrar, Box N

J. R. CAMPBELL, A. M.
Head Master

Telephone 112-W

Estimates Furnished

Repair Work and Fixtures a Specialty

Gould

Electrical Construction Company

Electric Contracting and Supplies.....

2 Westville Avenue **Caldwell, N. J.**

Telephone 996 Mulberry

Estimates Cheerfully Given

Storm

Elevators and Dumb Waiters

Hand and Electric

Trunk Lifts, Automobile Lifts,
Invalid Lifts, Etc. Repairing

The Storm Manufacturing Co.

50 Vesey Street **Newark, N. J.**

Bush's Caldwell, Newark and New York Express

C. G. and N. D. BUSH, Proprietors

Offices: 35 Washburn Place, Caldwell, N. J.

Office and Receiving Station
30 Lafayette Street, Newark
Telephone 97 Caldwell

New York Office
74 Dey Street
Telephone 6001 Courtland

F. W. Klimbach

Contracting

Grading, Furniture Moving and General Trucking

33½ Washburn Place **Caldwell, N. J.**

Telephone 491 J Caldwell

Thomas H. Gibbs

Successor to J. W. Van Gieson

Furniture Moving and Storage Warehouse

EXPRESSING AND TRUCKING

10-18 Midland Avenue **Montclair, N. J.**

N. Y. Phone 40

Moving Vans Packing

Montclair Van & Storage Co.

NERNEY & REAGAN, Proprietors

STORAGE

Separate Rooms in Brick Warehouses
Furniture Carefully Moved, City or Country

Office, 16 Montclair Avenue, Near Erie Depot **Montclair, N. J.**

Baggage Transfer Telephone 723

A. M. Jackson & Son

Express and Trucking

Furniture Movers to City or Country
Montclair, Glen Ridge, Bloomfield & Newark Express
All Furniture Carefully Handled

9 Label Street **Montclair, N. J.**

Phone 3026

Harry E. Downer

DEALER IN

Hay, Feed and Grain

Poultry and Pigeon Supplies

20 Myrtle Street **Bloomfield, N. J.**

Telephone 3396

Magasin de Fleurs

CHAS. R. BUTCHER, Proprietor

Florists

Wedding Decorations Funeral Designs

Telephone 2439

201 Bellevue Avenue Upper Montclair, N. J.

The Rosary

A. G. ROSE, Proprietor

Florists

Telephone 809 and 975-W

116 Orange Road Montclair, N. J.

"Complete Home Furnishers"

Furniture, Carpets and Rugs

Bedding, Stoves, Home Furnishings.
Lowest Prices. Liberal Credit.

Cowperthwait & Van Horn Co.

75 Market Street Newark, N. J.

B. A. Mathews

Groceries and General Merchandise

P. O. Box 497 Telephones 159-158

3-8 Bloomfield Ave., cor. Brookside Ave. Caldwell, N. J.

Wilkinson, Gaddis & Co.

Wholesale Grocers

87 to 113 Parkhurst Street

Newark New Jersey

Importers and Manufacturers
of PURE FOOD PRODUCTS

Importers and Roasters of Coffee

Commission Merchants

Butter, Cheese, Eggs, Hay, Straw

Grain Elevator

Cor. Pennsylvania R.R. Ave. and Tichenor Lane

Cold Storage Warehouse

Capacity 14,000 Cubic Feet

Dealers in

Flour, Grain, Hay and Feed

Branches

ASBURY PARK PATERSON PERTH AMBOY

Telephone No. 1900 Connecting all departments

Newark Telephone No. 1900

Montclair Hardware, Paint & Glass Store

M. COHEN, Proprietor

Dealer in

Hardware, Paint and Glass

Locksmithing, Glazing and Electrician

Estimates Given on Plate Glass Estimates Given on Builders' Hardware

395 Bloomfield Avenue **Montclair, N. J.**

Telephone Montclair 2875

Peter J. Heller

Heavy and Shelf Hardware

Builders' Supplies, Painters' Material Wires and By-Products
Single and Double and Plate Glass Lawn Seeds and Fertilizers

36-38 Valley Road **Montclair, N. J.**

Telephone Connection

John H. Ashworth

Builders' Hardware

Iron Columns, Galvanized Leader and Gutter, Housefurnishing, Paints, Oils, Glass, Seeds, Bean Poles, Oliver Plows and Garden Tools, Chicken and Screen Wire Goods, Furniture and Bedding

94 Orange Street and 1 Roosevelt Avenue **Bloomfield, N. J.**

Telephone 1034–W

MIX THE HARDWARE MAN

Good Paints, Oils and Varnish, Glass Kitchen Utensils, Etc., at City Prices

309, 311 GLENWOOD AVE., Three Doors from Bloomfield Centre

L. D Telephone 803–J

Chas. Rosenberg

Hardware, Paints

And Painters' Supplies, Window Glass

68 Glen Ridge Avenue **Montclair, N. J.**

Telephone Connections

Crane Company

Iron Pipe and Fittings
Brass and Iron Valves

High Grade Plumbing Goods
Factory and Mill Supplies of All Kinds

Telephone

84-86-88 Mechanic Street **Newark, N. J.**

Pres. and Treas., Matthias Ludlow Vice-Pres. and Sec., Charles R. Wilcox

Ludlow & Squier

Hardware

Builders' Hardware, Mechanics' Tools, Mill and Factory Supplies a Specialty
A Full Line of Boat Supplies

97-99 Market St. and 239 Washington St. Newark, N. J.

Display Room of Fine Builders' Hardware, 2d Floor

L. D. Phone 2230 Mulberry

Gosman Bros., Inc.

General Hardware Merchants

Paints, Oils, Varnishes, Hay, Feed and Grain. Seeds and Garden Tools. Poultry Supplies. Agricultural Implements, Fertilizers, Mowers, Rakes, Engines, Etc.

Telephone 102-J Caldwell

417 Bloomfield Avenue **Caldwell, N. J.**

Hotel Montclair

"On the Mountain Top"

Montclair - - New Jersey

A family and transient hotel of the highest standard. Appealing particularly to persons desiring home comforts and environment.
The service is American plan with A LA CARTE in the ENGLISH GRILL.

Special attention given to the serving of

Banquets, Dinners, Receptions, Card Parties, etc.

Under Personal Direction of

FREDERICK C. HALL COMPANY

Phone 1410 Montclair

Bloomfield Hotel

W. CZARKOWSKI, Proprietor

Cafe, Bowling Alleys and Restaurant

699-701 Bloomfield Avenue Bloomfield, N. J.

Telephone 1202

Davis Electric Company

Contracting Engineers

Rewiring Finished Residences. Fire Alarm and Telephone Systems
Private Lighting Plants. Factory Supplies

0-32 Clinton Street Newark, N. J.

Telephone 7401 Mkt.

Standard Plate Ice Co.

Use Our Ice and You Will Use No Other. Delivered at Your Home at Lowest Market Rates. Purity Guaranteed.



'Phone Orange 481

488 and 490 Valley Road **West Orange, N. J.**

H. Gerdes

Natural and Distilled Water Ice

Best quality furnished at the lowest market price. Kindling and cord wood for sale.

Residence, 115 Wildwood Ave., Upper Montclair, N. J.

P. O. Box 33. Telephone Connection



Established 1855

L. D. Telephone 701

Specialties
Fire Doors
Fire Shutters
Stable Fixtures
Vault Lights
Grille Work
Prison Work

NEWARK, N. J.

GEORGE A. SMITH, Phone 4489 Market

CHARLES W. SMITH, Phone 4509 Market

JAMES A. COE, President — FREDERICK S. COE, Secretary and M. E.
JAMES D. COE, Vice-President and Treasurer — AUGUST DEUCHLER, Asst. Secretary

James A. Coe & Co.,

106-108 Mulberry St., Newark, N. J.
62-72 Clinton St., Newark, N. J.

Iron - Steel - Copper
Tin - Solder - Zinc ...

IRON AND STEEL Bars, Rods, Bands, Hoops and Shapes, Angles, Tees, Channels, Beams, Sheets, Plates, Corrugated Sheets, Horseshoes, Horse Nails, Tools, Anvils, Vises, Bellows, Blowers, Forges, Drilling Machines, Tire Benders, Tire Shrinkers, Bolt Ends, Nuts, Washers, Machine Bolts, Carriage Bolts, Wood Screws, G. P. Lag Screws, Axles, Platform Gears, Springs, Malleable Castings, Rasps, Files, Pincers, Cold Chisels, Fullers, Swage Blocks, Set Hammers, Hardies, Sledges, Blacksmiths', Engineers' and Machinists' Hammers, Etc. Hack Saw Machines, Hack Saws, Morse Twist Drills, Wiley & Russell Mfg. Co.'s Tools, Carriage Hardware.

William Jessop & Sons' Best Cast Steel. Crucible Steel Co.'s Products. Cambria Steel Co.'s Tire and Toe Calk Steel.

Square Twisted Steel Bars for Concrete Work

Bessemer and Machinery Rounds, Squares, Octagons, Hexagons, Flats and Shapes
Cold Rolled Steel Shafting Rounds, Squares, Flats and Shapes;
Key Steel, Spring Steel, Drill Rods.

American Sheet Steel Co.'s Products Apollo Galvanized B. B. Sheets, Pickled and Cold Rolled Sheets, Bessemer Soft Annealed Sheets, Wood's Refined Cleaned Uniform Color Sheets, Wellsville Polished Sheets, Patent Planished Sheets, Galvanized Corrugated Sheets, Black and Painted Corrugated Sheets.

American R. G. Sheet Iron, Tank Plates, Sheet Zinc.

American Tin Plate Co.'s Products, Bright Tin, Terne Plates, Taggers' Iron.

"Coe's Old Style" Roofing Plate, "Coe's Re-Dipped" Roofing Plate, Coe's "Best, Best" Roofing Plate, "Coe's Special" Roofing Plate, "Staple" Terne, "Roland" Terne, Solder, Sheet Copper. Agents for Hendricks Bro.'s Copper Rolling Mills.

Cambridge Rigid Reversible Metal Lath. Youngstown Expanded Metal Lath. Syke's Cup Metal Lath. Complete and Well Assorted Stock in our Newark Warehouse. Orders Booked for Direct Delivery from Mills or on Cars, Newark. Free Delivery by our Trucks to the Oranges.

E. L. GUERIN S. H. WILLIAM

Guerin & Williams

Insurance Contractors and Real Estate

781 Broad Street Newark, N. J.

Telephone 2050 Mulberry

The Home Laundry

G. J. OLTMANNS, Proprietor

Ever Progressive. Prompt Service

Phone 81

103-105 Walnut Street Montclair

Empire Ladder and Pole Co.

Ladders and Flag Poles

Flag Poles Erected and Repaired. Pulley Line Poles, Line Posts Set Complete. Scaffolding Erected for Halls and Churches, etc. Estimates Given.

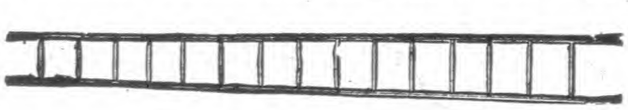

154 to 160 First Street Telephone 1734 Branch Brook Newark, N. J.

The City Directory

Is to the business man what the Bible is to the Theologian, what Blackstone is to the Lawyer. It is referred to day in and day out for the information it contains. Why shouldn't it be a good advertising proposition?

New Haven
Springfield
Bridgeport
Newark
Paterson

The Price & Lee Company

Directory Publishers

WILLIAM WHITNEY AMES WILLIAM W. CRANE

AMES & CRANE

Lawyers

483 Bloomfield Avenue Montclair, N. J.

Telephone 771

ROBERT M. BOYD, Jr.

Counsellor at Law

SPECIAL MASTER IN CHANCERY

481 Bloomfield Avenue Montclair, N. J.

Telephone 720 Montclair

EDWIN B. & PHILIP GOODELL

Counsellors at Law

SPECIAL MASTER IN CHANCERY
SUPREME COURT COMMISSIONER

491 Bloomfield Avenue Montclair, N. J.

Notary Public Telephone 1675

PAUL MARTIN FISCHER

Counsellor at Law

ROOM 511, ESSEX BUILDING

3 Clinton Telephone 6098 Market Newark, N. J.

MONTCLAIR OFFICE

74 Valley Road Telephone 471 M Montclair

CHARLES JONES

Counsellor at Law

EIGHTH FLOOR, SCHEURER BUILDING, 736-738 BROAD
NEWARK, N. J.
Telephone 2200 Mulberry

RESIDENCE, 10 PRINCETON PLACE, UPPER MONTCLAIR
Residence Telephone 2199–M

HARRY N. REEVES

Counsellor at Law

SUPREME COURT COMMISSIONER
SPECIAL MASTER IN CHANCERY

ROOM 23, MADISON BUILDING, 427-429 BLOOMFIELD AVE.
MONTCLAIR, N. J.

NEWARK OFFICE, ROOM 704 NATIONAL STATE BANK BUILDING
810 BROAD

HOWARD S. DODD

Counsellor at Law
Master in Chancery

PRUDENTIAL BUILDING, 763 BROAD STREET
NEWARK, N. J.

43 BROAD STREET, BLOOMFIELD, N. J.

RESIDENCE, 25 SNOWDEN PLACE, GLEN RIDGE, N. J.

JOHN A. HINES

Lawyer

CRANE BUILDING

460 BLOOMFIELD AVENUE MONTCLAIR, N.

Telephone 196

SAMUEL W. BOARDMAN, JR.

Counsellor at Law

COMMERCIAL AND REAL ESTATE LAW

LOCAL OFFICE: POMPTON TURNPIKE, CEDAR GROVE

MAIN OFFICE: UNION BUILDING, 11 CLINTON ST., NEWARK, N. J.

HALSEY M. BARRETT RANDOLPH C. BARRETT

BARRETT & BARRETT

Counsellors at Law

516 PRUDENTIAL BUILDING

763 BROAD STREET NEWARK, N. J.

L. D. PHONE

NO CASE LOST IN 30 YEARS OF ACTIVE PRACTICE

SPECIALIST IN LAWS RELATING TO

CORPORATIONS–FIDUCIARIES–INCOME TAX

WILLIAM R. WEEKS

Counsellor at Law

06 CLAREMONT AVENUE
MONTCLAIR, N. J.
PHONE — MONTCLAIR 21

20 BROAD STREET, 1509
NEW YORK CITY
PHONE — RECTOR 8939

NEW YORK ONLY BY APPOINTMENT
MAY BE CONSULTED EVENINGS EXCEPT WEDNESDAY
WRITE OR PHONE TO MONTCLAIR ADDRESS

AUTHOR AND COMPILER OF AN

INDEX DIGEST—("I. DIG.")—

OF THE

FEDERAL INCOME TAX LAWS, REVENUE LAWS, REGULATIONS, RULINGS AND TREASURY DECISIONS

(IN PREPARATION)

Lawyers

George H. Lambert Charles H. Stewart

LAMBERT & STEWART

Counsellors at Law

Rooms 1010–1012 Union Building

9–15 Clinton Street Newark, New Jersey

Telephones 8521 and 8522 Market

Thomas J. Lintott Joseph Kahrs Joseph G. Young

LINTOTT, KAHRS & YOUNG

Counsellors at Law

7th Floor, National State Bank Building

810 Broad Street Newark, New Jersey

Telephones 4113 and 4114 Market

Frederic M. Payne George A. McCall

PAYNE & McCALL

Counsellors at Law

197 Market Street Newark, New Jersey

L. D. Telephone 4793 Market

JAMES R. MULLIGAN

Counsellor at Law

AND MASTER IN CHANCERY

Room 326 Prudential Building Newark, New Jersey

Telephone 3923 Market Residence Phone 1792 Orange

William D. Powell

Livery Stable and Taxi Service

Express and Furniture Moving. Horses and Carriages hired out at all times. Best accommodation at lowest prices. Phone 2499.

41 Oak Street **Bloomfield, N. J.**

William H. D. Horton

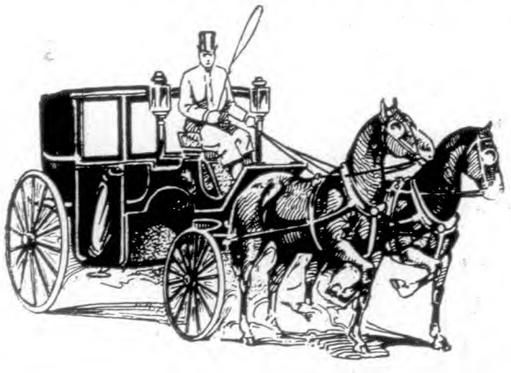

Livery and Auto Service

All calls promptly attended to. Coaches and Carriages of all descriptions. Telephone 577.

Residence and Office
5 No. Willow Street Montclair

ASSOCIATION OF AMERICAN DIRECTORY PUBLISHERS — PRO BONO PUBLICO — ORGANIZED 1898 — REGISTERED 1899

HOME OFFICE:
206 MEADOW STREET
NEW HAVEN, CONN.

BRANCHES

828 Broad St. Newark, N. J.
136 Fairfield Ave. Bridgeport, Conn.
901 Colt Bdg. Paterson, N.J.
74 Grand St. Waterbury, Conn.
66 Church St. New Britain, Conn.
66 Franklin St. Norwich, Conn.
124 Bank St. New London, Conn.
258 Atlantic St. Stamford, Conn.
279 Dwight St. Springfield, Mass.
180 High St. Holyoke, Mass.
308 Main St. Fitchburg, Mass.
14 Gothic St. Northampton, Mass.
18 Ferry St. Kingston, N.Y.

ESTABLISHED 1873 INCORPORATED 1891

The Price & Lee Co.

DIRECTORY PUBLISHERS

PUBLISHERS OF THE FOLLOWING DIRECTORIES

CONNECTICUT

Ansonia, Derby, Shelton and Seymour
Branford
Bridgeport, Fairfield, etc.
Bristol, Plainville, etc.
Danbury and Bethel
Meriden
Middletown and Portland
Milford
New Britain
New Haven and West Haven
New London and Groton
New Milford
Norwalk and South Norwalk
Norwich
Rockville
Southington
Stamford
Wallingford
Waterbury and Naugatuck
Willimantic
Winsted and Torrington

MASSACHUSETTS

Athol and Orange
Clinton and Lancaster
Fitchburg
Gardner
Holyoke and South Hadley Falls
Leominster
Northampton and Easthampton
Springfield, West Springfield and Chicopee
Springfield Suburban
Westfield

NEW JERSEY

Elizabeth
Harrison and Kearney
Montclair, Bloomfield, etc.
Newark
The Oranges
Paterson
Summit

NEW YORK

Kingston

NEW HAMPSHIRE

Keene

Telephone 126 P. O. Box 333

Wilson Husk

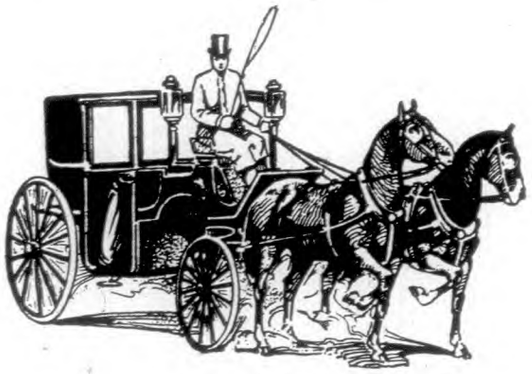

Livery and Boarding Stable

Coupes, Coaches, Runabouts, Surreys and Stage at all hours. Prices reasonable. Wedding and Reception Coaches a Specialty.

345 Bloomfield Avenue **Caldwell, New Jersey**

D. D. Haigh, President I. Newton Rudgers, Vice-President
H. M. Cook, Secretary and Treasurer

Cook & Haigh, Inc.

LUMBER

Building Materials and Dealers in Drain and Sewer Pipe and Blue Stone.

Telephone 400 Caldwell

Roseland Avenue and Erie Railroad **Caldwell, N. J.**

Established 1851

James Crowell

Dealer in

White Pine and Hardwood LUMBER

Mahogany, Chestnut, Cypress
Spruce and Hemlock Timber
Yellow Pine

MOULDINGS

New and Modern Planing Mill

Complete Equipment

Offices and Wharves, Ogden Street

Foot of Cross Street, Newark, N. J.

L. D. Phone 240 Branch Brook
241 " "
242 " "

Private Branch Exchange Connecting all Departments

Enos H. Harrison Edgar P. Harrison

E. H. Harrison & Bro.

Mantel and Cabinet Makers

Store and Office Fixtures

Bathroom, Floor and Fireplace Tiling, Grates, Andirons, Brass Goods, and All Kinds of Fireplace Fittings

Office and Warerooms, 478 Broad St., Newark, N. J. **Factory, 618-626 N. 3d St.**

Telephone 442 Mulberry

---

114 Operating Offices in the U. S. Over 30,000 Special Correspondents

Credit Reporting Company

(Incorporated 1896)

A Bureau of Credits

Reliable Ratings. Credit and Financial Reports on Private Individuals, Business Men, Firms or Corporations, anywhere in the world. Reliable information gathered by expert specialists on any subject, person or concern anywhere in the world. All business strictly confidential. Rates reasonable

Home Office, 287 Washington St. at Branford Place **Newark, N. J.**

Moline & Kronberg

Merchant Tailors

Men's Suits and Overcoats a Specialty. Repairing, Alterations, Cleaning and Pressing. Goods Called for and Delivered any part of the Town.

Telephone 2976

627-A Valley Road **Upper Montclair, N. J.**

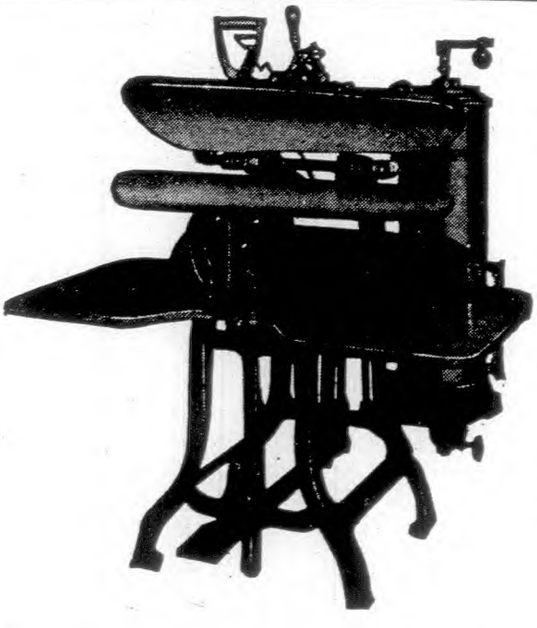

American Sanitary Cleaning and Pressing Shop

Best Work. Satisfaction Guaranteed.
Suits Called for and Delivered.

Phone 3511

A. Block, Merchant Tailor, Prop.
378 Broad Street, Bloomfield, N. J.

John L. & Wm. Passmore Meeker

(Established 1787)

Manufacturers and Designers of the Highest Class of

Monuments and Mausoleums

196 Market Street Newark, N. J.

Packard

MOTOR CARS

PACKARD MOTOR CAR CO.
OF NEW YORK.

"ASK THE MAN WHO OWNS ONE"

NEWARK ESTABLISHMENT,
1006 Broad Street
Phones 3895 } Market
3896 }

ASSOCIATION OF AMERICAN

Directory Publishers

HEADQUARTERS, 202 EAST 12th STREET, NEW YORK

ORGANIZED NOVEMBER, 1898

OFFICERS:

B. D. ANNEWALT, President
W. G. TORCHIANA, 1st Vice-Pres.
WILSON H. LEE, 2nd Vice-Pres.
THEO. F. SMITH, Sec'y and Treas.

TRUSTEES:

W. H. LEE, New Haven
WM. E. MURDOCK, Boston
R. L. POLK, Detroit
R. H. DONNELLEY, Chicago
B. D. ANNEWALT, Cleveland
A. V. WILLIAMS, Cincinnati
J. L. HILL, Richmond
E. M. GOULD, St. Louis
W. G. TORCHIANA, Philadelphia

THE OBJECTS OF THE ASSOCIATION ARE AS FOLLOWS:

FIRST: To improve the directory business by the interchange of ideas, and by the exchange of competent employees.

SECOND: **To protect the public against fraudulent advertising schemes, operated under the name of directories, and to drive the promotors of such out of the business.**

THIRD: To provide permanent and continuous employment for honest and faithful directory canvassers.

FOURTH: For the mutual advancement of the established and prospective interests of all who may become members of the association.

$100.00 Reward The Association of American Directory Publishers will pay the above reward for the arrest and conviction of any one soliciting or collecting money on Fraudulent Directories, provided the conviction results in imprisonment of not less than 6 months. In case of arrest immediately telegraph, Theo. F. Smith, Fourth Floor, Endicott Bldg., St. Paul, Minn.

The Montclair Herald

Advertising Rates on Application

Our Job Department prints anything from a Business Card to a Book. Let Us Estimate.

PUBLISHED EVERY THURSDAY BY THE
MONTCLAIR HERALD CO.
211 GLEN RIDGE AVENUE MONTCLAIR, N. J.

P. O. Box 184 Telephone 3700 Montclair

The Montclarian
MONTCLAIR'S NO LICENSE NEWSPAPER

Published Wednesday Afternoons

WESTERN ESSEX PUBLISHING COMPANY WM. H. VAN WART, *President and Editor*
ROOM 27, 429 BLOOMFIED AVE. MADISON BUILDING
MONTCLAIR - - - - NEW JERSEY

The Independent Press

& BLOOMFIELD CITIZEN

36 Broad Street, Bloomfield

Telephone 278



The official paper of BLOOMFIELD
and the best advertising medium for
BLOOMFIELD *and* GLEN RIDGE
bar none

High-Grade
Commercial
Printing

The Best List of Names

among a population of 12,000 people residing in

Caldwell
Verona
Essex Fells
Cedar Grove
North Caldwell
Roseland
West Caldwell
Clinton
Fairfield
Livingston
Northfield
and Pine Brook

is on the Subscription Books of the Caldwell Progress

The best way to reach them (a constituency unequalled in purchasing ability) is through the advertising columns of

THE CALDWELL PROGRESS

Published at Caldwell, N. J., every Saturday morning. Write for rates



Decorations Designed and Executed by Charles Rogghe & Son

Charles Rogghe & Son

PAINTERS AND DECORATORS
Fresco Work and Designing a Specialty
Office and Residence, 19 Brookfield Road
Telephone 3017 Upper Montclair, N. J.

Henry F. Lassen

Painter and Decorator

Telephone, Bloomfield 777

76 Montgomery Street Bloomfield, N. J.

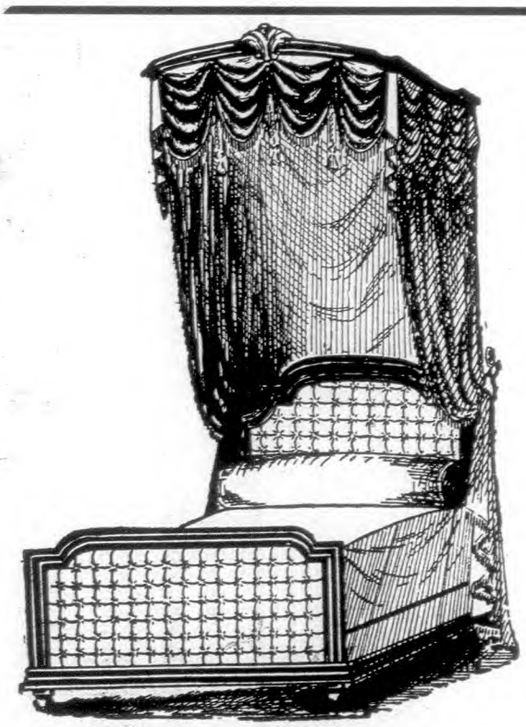

Ignatius E. Meyer

Painting and Decorating

Wall Hangings, Draperies
Artistic Furniture

Phone 4139

683 Bloomfield Ave. Montclair, N. J.

Frank M. Schulz M. Leibowitch

H. Schulz & Son Decorating Co.

Sucessors to A. BERNHARDT & CO.

Interior and Exterior Painting

Wall Hangings, Wood Finishing, Hard Wood Floors Furniture, Upholstery, Drapery, Rugs and Carpets Cabinet and Interior Woodwork. Suburban Work a Specialty. Curtains All Kinds Cleaned and Stored

Telephone 268 and 269 Mulberry

9-11 and 38 Franklin Street **Newark, N. J.**

Casimere Woysiat

Decorator

Painting, Paper Hanging. Telephone 2835

98 Walnut Street **Bloomfield, N. J.**

George Causbrook

Decorator

House Painting, Paper Hanging. Estimates Cheerfully Given. Samples of the Best Wall Papers on Hand. 20 years experience as a Practical Mechanic. Phone 491

66 Lake Street **Bloomfield, N. J.**

David Harris

Decorator and Painter

Hardwood Finishing, Tinting and Glazing.
Wall Paper, Wall Mouldings, Mixed Paints,
Etc. .·. Jobbing Promptly Attended To.

44 North View Avenue **Upper Montclair**

Telephone 1534

Richard Dietzel, Jr.

Contract
Painting and Decorating

23 Maolis Avenue **Bloomfield, N. J.**

Telephone Connection

C. E. Howard

Office Phone - - 1172
Residence Phone 3740

Successor to C. M. Howard & Co.

Painter and Decorator

Jobbing Promptly Attended To
Estimates Cheerfully Furnished

Shop: 78 N. Willow Street **Montclair, N. J.**

C. G. Winans Company

Foreign and Domestic .·. SALT

Wrapping Paper, Paper Bags, Twines, Toilet Paper
Paper Towels, Paper Drinking Cups

126-132 Frelinghuysen Avenue **Newark, N. J.**

Phone 1100 Waverly

Dooner & Smith Chemical Co.

Chemicals, Tanning Materials
and Manufacturers' Supplies

374, 376 and 378 Mulberry Street Newark, N. J.

L. D. Phone 7926 Market

J. E. Linde Paper Co.

J. H. EICK, Secretary and Manager

Manufacturers and Wholesale Dealers

48 and 50 Lafayette Street, Newark, N. J.

PATENTS *That Protect and Pay*

SEND FOR FREE BOOKS

Advice free. Terms reasonable. Highest references. Best results.

Send sketch or model for FREE examination and opinion

Recommended Patent Lawyer in the Bankers' Register and special list of selected lawyers. Also in Martindale's Law Directory, Sharp and Alleman's Directory of Lawyers, The Con P. Curren Lawyers and Bankers Directory and recommended and bonded Patent Lawyer in Rand-McNally Directory of Lawyers and Bankers, published by Rand-McNally & Co., Chicago.

All Business Given Prompt and Proper Attention

A large list of strong recommendations furnished free

WATSON E. COLEMAN, Patent Lawyer, 624 F St., N. W., Washington, D. C.

Directory Advertising is good Advertising.

The Price & Lee Co.
Directory Publishers

New Haven Bridgeport
Springfield Newark
Paterson

It keeps your name and business before all the people all the time. A City Directory is on the job 24 hours a day, 365 days a year. It gives you persistent, consistent publicity at a very low cost. Advertising rates upon request.

Wood Patterns

The PATTERN MAN
JARVIS
NEWARK, N. J.

Wood Work

Phone 3342 Mulberry

Benjamin E. Jarvis 113 Mechanic Street

Residential Comfort and Studio Service Combined

HENRY VOLLMER STUDIO
AT THE MIDDLE OF THE GREEN
FOR PHOTOGRAPHY
81 MONROE PLACE
BLOOMFIELD, N.J.
TELEPHONE 1007

Studio and Home Effects in Portraiture { Made in this building under Modern Advantages.

SECTION 28, COPYRIGHT LAW,

IN FORCE JULY 1, 1909.

That any person who willfully and for profit shall infringe any copyright secured by this Act, or who shall knowingly and willfully aid or abet such infringement, shall be deemed guilty of a misdemeanor, and upon conviction thereof shall be punished by imprisonment for not exceeding one year, or by a fine of not less than one hundred dollars nor more than one thousand dollars, or both, in the discretion of the court.

The Lauter Piano — A Tone of Liquid Purity

The Lauter-Humana — The Playerpiano with Human-like Contol

Factory, Sussex Avenue and
Duryee Street, Newark

Warerooms and Offices, 591-593 Broad Street — Newark, N. J.

KNABE

KNABE WAREROOMS

ARMSTRONG PIANO CO.

Knabe [The World's Best Piano.]

RETAILERS OF
Victor Victrolas
AND RECORDS

And other well known makes. Pianos Rented, Repaired, Exchanged and Stored. Special attention given to tuning.

587 Broad Street — Telephone Connection — Newark, N. J.

Pease Piano Company

Manufacturers of
Grand, Upright
AND
Player Pianos

Factory Branch, 57 Halsey Street — Newark, N. J.
Telephone 3790 Mulberry

Maps of the City

At the Bookstores

25 Cents Each

Ernest Zeim

Sanitary Plumber

Cornices and Skylight Work. Steam and Gas Fitting. Tin and Sheet Iron Work.
Jobbing Promptly Attended To. Estimates Given.

48 Olive Street **Bloomfield, N. J.**

Telephone No. 2462

Thomas Senior

Plumbing and Heating Contractor

Estimates Cheerfully Furnished

16 New Street **Bloomfield, N. J.**

Telephone 1318 Bloomfield

All Guaranteed
Plumbing, Heating and Tinning

BEING DONE BY

Joseph Goros

279 Glenwood Avenue **Bloomfield, N. J.**

Telephone 2260

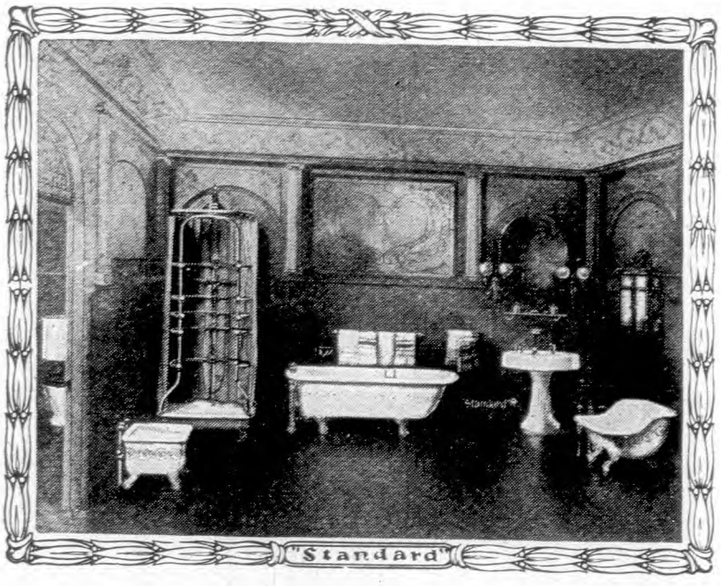

Telephone 4127

Vacuum Cleaners Installed

Frank Larkin

Plumbing and ... ...
Heating Contractor

Jobbing Promptly Attended To
Estimates Furnished

22 HERMAN STREET
GLEN RIDGE, = = = N. J.

Geo. L. Demarest

Tinning, Plumbing, Steam and Hot Water Heating

12 Morton Street Bloomfield, N. J.

Telephone 1269–R

Arnold T. Ernst

Plumbing, Heating and Tinning

16 Almira Street Bloomfield, N. J.

Telephone 1038

Oscar J. Rees

Plumbing, Heating and Tinning Contractor

64 James Street Bloomfield, N. J.

Telephone 798

L. Helwig R. Stager

Helwig & Stager

Plumbing, Heating Gas Fitting, Tinning

Jobbing a Specialty

Telephone 4024

439 Upper Mountain Ave. Upper Montclair, N. J.

Established 1882

John J. Kaveny

Practical Plumber

Heating, Gas Fitting and Tinning. Licensed to make Water and Sewer Connections in Montclair. Jobbing Promptly Attended To. Boilers, Furnaces and Ranges Cleaned and Repaired. All Makes For Sale.

I have no connections with other firms using same name.

28 Valley Road Telephone 3058, Shop and Residence **Montclair, N. J.**

C. J. Riker — J. A. Durning

Riker & Durning

Plumbing and Heating

We Install the

Monitor Coil Boiler and Bi-Loop Radiators

Every Steam Job—A Hot Water Job—At Cost of Steam

423 Bloomfield Avenue **Montclair, N. J.**

Opposite Post Office Telephone 2996

J. D. Hayes R. W. Kierstead

Hayes & Kierstead

Plumbing, Tinning and Steam Heating

Office, 590 Valley Road

Near Bellevue Avenue **Upper Montclair, N. J.**

Telephone 1580

Frederick Faas

Steam and Hot Water House Heating Engineer

Steam and Gas Fitting, Plumbing, Tinning, Etc. Jobbing Promptly Attended to. Work Guaranteed. Estimates Given

Office, No. 15 Midland Avenue **Montclair, N. J.**

Telephone 756

Richard Lister

Sanitary Plumbing, Steam and Gas Fitting, Tin and Sheet Metal Work

Estimates Cheerfully Given Jobbing Promptly Attended To

532 Bloomfield Ave., near Fairview Ave. Verona, N. J.

L. D. Telephone

William Chesnut

Practical Plumber, Steam and Gas Fitter, Tin and Copper Worker

Jobbing Promptly Attended To Estimates Cheerfully Given

Shop and Residence

29 Brookfield Road Upper Montclair, N. J.

Telephone 3051

ASSOCIATION OF AMERICAN
Directory Publishers

HEADQUARTERS, 202 EAST 12th STREET, NEW YORK

ORGANIZED NOVEMBER, 1898

OFFICERS:

B. D. ANNEWALT, President
W. G. TORCHIANA, 1st Vice-Pres.
WILSON H. LEE, 2nd Vice-Pres.
THEO. F. SMITH, Sec'y and Treas.

TRUSTEES:

W. H. LEE, New Haven
WM. E. MURDOCK, Boston
R. L. POLK, Detroit
R. H. DONNELLEY, Chicago
B. D. ANNEWALT, Cleveland
A. V. WILLIAMS, Cincinnati
J. L. HILL, Richmond
E. M. GOULD, St. Louis
W. G. TORCHIANA, Philadelphia

THE OBJECTS OF THE ASSOCIATION ARE AS FOLLOWS:

FIRST: To improve the directory business by the interchange of ideas, and by the exchange of competent employees.

SECOND: **To protect the public against fraudulent advertising schemes, operated under the name of directories, and to drive the promotors of such out of the business.**

THIRD: To provide permanent and continuous employment for honest and faithful directory canvassers.

FOURTH: For the mutual advancement of the established and prospective interests of all who may become members of the association.

$100.00 Reward The Association of American Directory Publishers will pay the above reward for the arrest and conviction of any one soliciting or collecting money on Fraudulent Directories, provided the conviction results in imprisonment of not less than 6 months. In case of arrest immediately telegraph, Theo. F. Smith, Fourth Floor, Endicott Bldg., St. Paul, Minn.

Robert B. Harris

Real Estate, Insurance and Mortgages

Appraiser and Conveyancer
Commissioner of Deeds Notary Public

26 Spring Street **Montclair, N. J.**

Telephones 2786–2924 and 3256

Peder Larsen

Real Estate and Insurance

Commissioner of Deeds and Notary Public

36 Spring Street **Montclair, N. J.**

Telephone 4004

H. H. BIDDULPH · REAL ESTATE AND INSURANCE · MADISON BUILDING

Phone 1176

Care of Property a Specialty **Montclair, N. J.**

Louis P. Olsen

Real Estate Exchange, General Insurance

Property for Sale, Rent or Exchange Rents Collected
Estates Managed Auction Sales Conducted

(Coal Sold at Market Prices)

102 Orange Street **Bloomfield, N. J.**

Phone 2871 Bloomfield

When you want to Buy, Sell, Exchange have appraisals made, or loans negotiated on **Real Estate**

Call, Write or Telephone

Marie L. Petersen

Entire Management of Estates Apartment Houses and Investments
Properties a Specialty

98 Sussex Avenue **East Orange, N. J.**
Telephone 3316 East Orange

EHLER O. WETTYEN
Union Street c Eastwood Pl.

GEO. W. WETTYEN
Myrtle Ave. near Erie Station

E. O. & G. W. Wettyen

Real Estate and Insurance

Loans Negotiated Estates Managed

Cedar Grove, New Jersey

Frederick P. Collins

Real Estate and Insurance Broker

Estates Managed Loans Negotiated

238-240 Bloomfield Ave., Near Erie Station, Caldwell, N. J.

Telephone Connections

Directory Advertising **is good Advertising.**

The Price & Lee Co.
Directory Publishers
New Haven Bridgeport
Springfield Newark
Paterson

It keeps your name and business before all the people all the time. A City Directory is on the job 24 hours a day, 365 days a year. It gives you persistent, consistent publicity at a very low cost. Advertising rates upon request.

Walter's Real Estate Exchange

Real Estate and General Insurance

Money To Loan Exchanging a Specialty

Telephone 3292 Mulberry

Suite 513, Fifth Floor, 11 Clinton Street, Union Building Newark, N. J.

Myron W. Morse

Real Estate Sale and Rent. Management of Estates. Rents Collected.

Insurance Fire, Accident, Health, Burglary, Auto, Etc.

740 Broad Street
Telephone 6663 Market
Commissioner of Deeds

Newark, N. J.

139 Third Avenue
Telephone 717 Branch Brook
Notary Public

The Price & Lee Company

Directory Publishers

We publish Directories for sixty towns and cities. Your advertisement in a dozen of them would be a local salesman, silently soliciting business. Let us tell you what is possible with even a small investment. Our Advertising Service Department will help you tell your story as it should be told.

New Haven
Springfield
Bridgeport
Newark
Paterson

ALGER JENKINS
Phone 7

ERNEST M. MARSHALL
Phone 1466-W

Jenkins & Marshall

Real Estate and Insurance

Office Phone 909
Lorraine Avenue, Opposite Depot

Post Office Box 66
Upper Montclair, N. J.

HARRY L. MOXLEY, Jr.

Telephone 20 Montclair

Real Estate MOXLEY **Insurance**

264 BELLEVUE AVE.

UPPER MONTCLAIR, N. J.

Telephone 40

Montclair Riding School

B. Bennett, Instructor George Lomas, Mgr.

Special Attention Given to Children

Saddle Horses for Hire

16 Midland Ave., Montclair, N. J.

MAPS of the City

at the

Bookstores

each 25c each

J. F. Noll & Co., Inc.

ALEX FORBES, President

SEEDSMEN

Vegetable, Flower and Farm Seeds. Bulbs for Spring and Autumn Planting. Lawn Grass a Specialty. Dealers in Implements, Fertilizers, Insecticides. Vegetable Plants and Flowering Shrubs in Season.

Incubators. Poultry Supplies, Etc.

Send for Our 1916 Catalog

Telephone 4579 Market

115 Mulberry Street **Newark, N. J.**

Wm. H. Barkhorn Co.

Doors, Sash, Trim and Frames

Six Cross Panel Birch Veneered Doors

Office, 22 Sayre Street **Newark, N. J.**

Long Distance Telephones 3441-3442 Waverly Newark Telephone 2014

JOHN TREVENEN ALEX HUGGAN

Central Woodworking Co.

Sash, Doors, Blinds
Frames, Interior Trim

Cabinet Work. "Spencer's" Patent Columns, Stair Building, Turning and Mill Work, Detail Work a Specialty. Estimates Furnished

Office and Mill, 113 Central Ave. **Newark, N. J.**

Telephone 3679 Mulberry

"Walking Made Easy"

"The Famous" Comfort Shoe Store

29 Market Street, Newark, New Jersey

"Face to Face" with the Court House

Gilsleider, Sign Painter
Montclair, N. J.

EVERYTHING
PERTAINING TO
SIGNS-SHOWCARDS
POSTERS

Ask Us About Show Window Publicity

569 Bloomfield Avenue Phone 2449 Montclair

Charles A. Rawstrom

Stair Building and
Cabinet Works

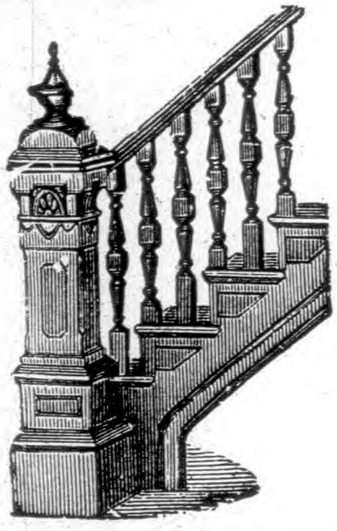

Telephone Connection
James, Cor. Valley Road, Montclair, N. J.

Charles Wittkop

Stair Builder

Telephone Connection
Shop and Residence, 45 State Street Bloomfield, N. J.

Storage



ENTIRELY NEW



AND FIRE PROOF

Vanderhoofs' New Fireproof Storage Warehouse

Seventh and Roseville Aves., Newark, N. J.

Near Lackawanna Depot, Roseville

All Modern Equipments and Experienced Handlers for the Moving, Hoisting, Boxing, Shipping and Storage of Household Effects and Pianos

PADDED VANS FOR CITY OR COUNTRY

Baggage Express on call to and from all depots.

Sanitary Carpet Cleaning by Pneumatic Electric Machines

Telephone Connection

Cowperthwait & Van Horn Co.

Storage

Sanitary Warehouse. Expert Movers, Covered Vans. Low Rates. Carpet Cleaning, Careful, Thorough, No Shrinking.

Phone 3580 Mulberry

75 Market Street **Newark, N. J.**



Needs polishing up occasionally. Try good snappy copy in the Directory and see for yourself the big results it will bring to you.

Directory Advertising Pays

A. S. Bevens, Pres. F. F. Aldridge, V. Pres. I. M. Baldwin, Secy. and Treas.

American Thermostat Company

Manufacturers of

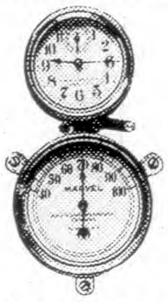

The Marvel Thermostat

Factory and General Offices, 101 and 103 Mechanic Street Newark, New Jersey

Phone Market 4430 Established 1899

Newark Typewriter Exchange

R. J. PERRY, Prop.

Sold $10 up **Typewriters** Rented $2 Per Month and up

We carry the finest Stock and Best Assortment in the State and can Save You Money

210 Market Street Newark, N. J.

A. G. Bates

Upholsterer and Cabinet Maker

Shades, Awnings and Mattresses. Carpet Cleaning Works. Antique and Modern Furniture.

Phone 1699 Montclair

10-12 Spring Street Montclair, N. J.

Don't Water Your Milk or



Dilute Your Advertising

Both lead to failure. Directory Advertising is one of the most profitable means of promoting sales. You are sure of big returns.

Charles A. Keyler

(JOHN G. KEYLER'S SON)

General Furnishing Undertaker

Telephone 1035

558 Bloomfield Avenue **Bloomfield, N. J.**

A. Stanley Cole

Funeral Director

Chapel for services. Special attention given to Automobile Cortege for Long Distances.

Telephones: 1163 B. B., 194 Orange.

524 Orange Street, near Roseville Avenue **Newark, N. J.**

Arthur Ward Smith

Veterinarian

Office and Hospital, 15 Railroad Place **East Orange, N. J.**

Phone 1222 Orange

Boarding Kennels and Pasture, Glen View Farm, West Orange, N. J.

Phone 3413-W Orange

Wall Papers

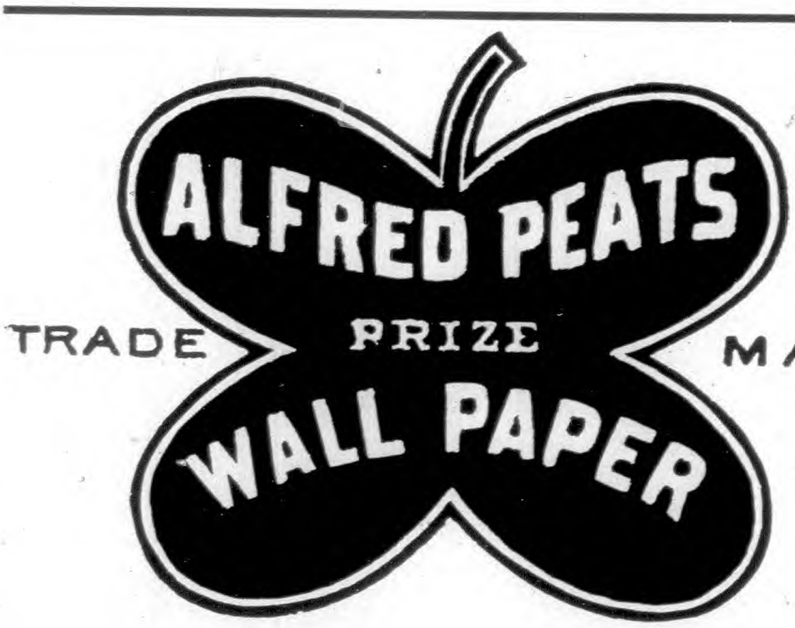

Alfred Peats Co.

REMOVED TO

24-26 Central Avenue

Newark

Chicago

New York

Boston

Ask your Paperhanger for Peats' Books

New York Brooklyn Boston Bronx

Richard E. Thibaut, Inc.

GEORGE A. McMORAN, Manager

"PEERLESS"

Wall Papers

The Largest Wall Paper House in the World

141 to 145 Halsey St., Near Academy St. Newark, N. J.

Telephones 4704-4705 Market

INDUSTRIAL
WIRE & METAL WORKS

MANUFACTURERS OF

BANK AND OFFICE RAILINGS

Burglar Guards, Brass Rails, Trellises, Gates, Stall Guards and Fences.
Steel Lattice work of every description. Estimates cheerfully given.

95 HIGH STREET TELEPHONE CONNECTION NEWARK, N. J.

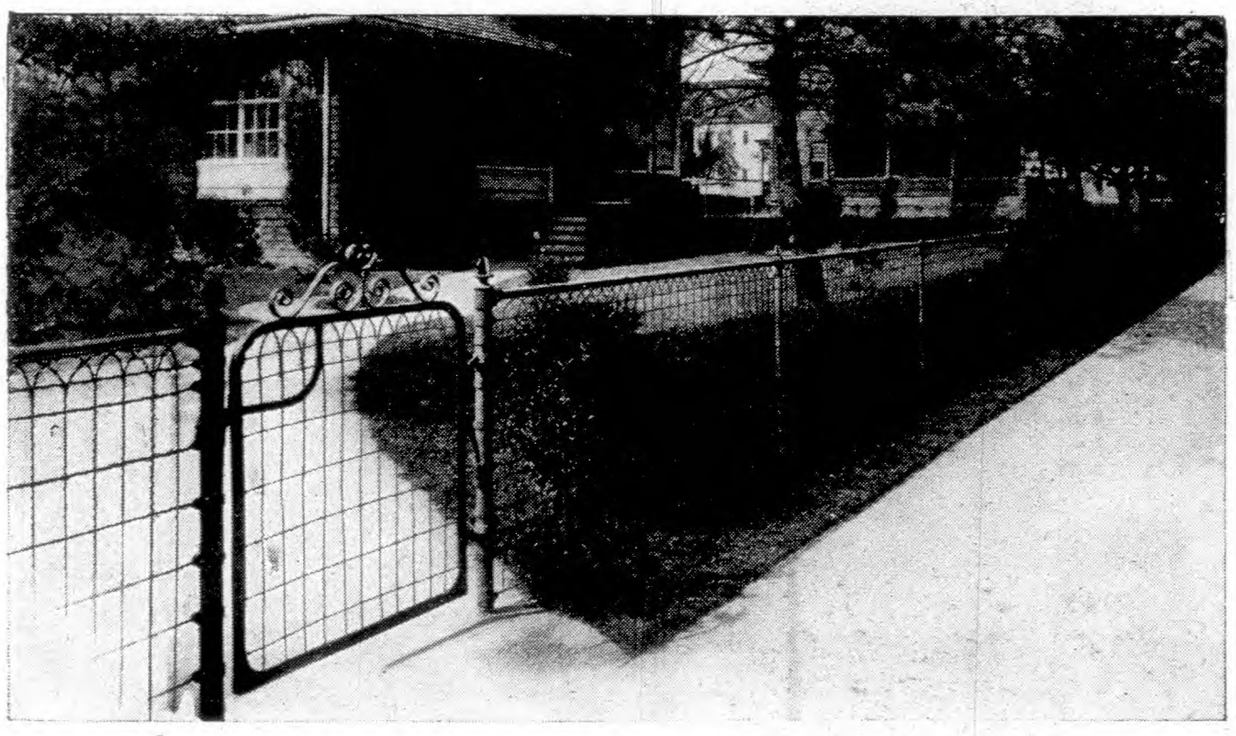

ANCHOR POST IRON WORKS

MANUFACTURERS AND BUILDERS OF

IRON RAILINGS, ENTRANCE GATES AND WIRE FENCES

For Lawns, Gardens, Back Stops for Tennis Courts, Stock Paddocks, Poultry Runs, Dog Kennels, Etc. Unclimable Netting Fences and Iron Railings for Factories, Mills and Water Companies.

GENERAL OFFICES, 165 BROADWAY, NEW YORK.

Newark Office, 671 Broad St. TELEPHONE MARKET 5067 Newark, N. J.



J. R. SORENSEN

677 BLOOMFIELD AVENUE
TELEPHONE 1394 MONTCLAIR.

A RESTAURANT UNUSUAL
SANITARY ∴ NEVER CLOSED
MONTCLAIR, NEW JERSEY
RESIDENCE TELEPHONE 889-W MONTCLAIR.

Eugene Konin

Dealer In

Antique Furniture

Upholstery, Cabinet Making, Mattresses Renovated. Carpets fitted and laid. Portieres and Curtains made. Lace Curtains put up. Artistic Draperies. Slip Covers, Shades, Etc.

Telephone

411 Bloomfield Avenue Montclair, N. J.

DIRECTORY

OF

MONTCLAIR, BLOOMFIELD

CALDWELL, ESSEX FELLS,

GLEN RIDGE AND VERONA,

INCLUDING CEDAR GROVE

1916

CONTAINING

A General Directory of the Citizens, Map, Street Directories, Classified Business Directories, Town and Borough Governments, Churches, Societies, Etc.

Price **$4.00**

THE PRICE & LEE COMPANY, PUBLISHERS,
828 BROAD STREET, NEWARK, N. J.

Copyright 1916. THE PRICE & LEE CO.

1916

CONTENTS

Page

Abbreviations 89
Advertisements 2-78
Banks, Montclair..... 362
Bloomfield 649
Caldwell 767
Glen Ridge..... 839
Blocks and Buildings, Montclair 88
Bloomfield Theological Seminary 705
Cemeteries, Bloomfield..... 794
Board of Chosen Freeholders.. 910
Board of Trade, Bloomfield.... 705
Caldwell 780
Borough Government, Caldwell. 780
Essex Fells..... 792
Glen Ridge..... 844
North Caldwell..... 781
Verona 907
West Caldwell..... 781
Business Directory, Montclair.. 359
Bloomfield 647
Caldwell 766
Essex Fells..... 791
Glen Ridge..... 839
Verona 898
Census 917
Children's Home Association... 433
Churches, Montclair..... 427
Bloomfield 700
Caldwell 781
Essex Fells..... 792
Glen Ridge 845
Verona 908
Commissioners of Deeds, Montclair 438
Bloomfield 707
Caldwell 783
Essex Fells..... 792
Glen Ridge 847
Verona 910
Corporations, Montclair..... 373
Bloomfield 658
Caldwell 769
Essex Fells..... 791
Glen Ridge..... 840
Verona 900
County Officers..... 910
Courts 911
Essex County Hospital for the Insane 909
Essex County Penitentiary..... 783
Fire Department, Montclair..... 424
Bloomfield 697
Cedar Grove..... 907
Caldwell 781
Essex Fells..... 792
Glen Ridge..... 844
Verona 908
Grand Army of the Republic, Montclair 434
Bloomfield 704
Caldwell 783
Halls, Montclair..... 88
Bloomfield 444
Index to Advertisers..... 82
Job Haines' Home..... 705

Page

Justices of the Peace, Montclair 438
Bloomfield 707
Verona 910
Glen Ridge..... 847
Military 434
Mountainside Hospital..... 434
Names of Residents, Montclair 89
Bloomfield 445
Caldwell 711
Essex Fells..... 785
Glen Ridge..... 795
Verona 851
Newark City Home..... 909
Notaries Public, Montclair..... 439
Bloomfield 707
Caldwell 783
Essex Fells..... 792
Glen Ridge..... 847
Verona 910
Parcel Post Information....436–437
Police Department, Montclair.. 424
Bloomfield 697
Caldwell 781
Essex Fells..... 792
Glen Ridge..... 844
Post Offices, Montclair..... 435
Bloomfield 706
Caldwell 783
Cedar Grove..... 910
Essex Fells..... 792
Glen Ridge 846
Upper Montclair..... 438
Verona 910
Public Libraries, Montclair.... 435
Bloomfield 705
Glen Ridge..... 846
Verona 909
Public Schools, Montclair..... 427
Bloomfield 699
Caldwell 781
Cedar Grove..... 907
Essex Fells..... 792
Glen Ridge..... 845
Verona 908
Societies, Associations, Etc., Montclair 429
Bloomfield 701
Caldwell 782
Essex Fells..... 792
Glen Ridge..... 846
Verona 908
Sons of Veterans, Montclair.... 434
State Government..... 914
State Normal School..... 699
Streets and Avenues, Montclair 84
Bloomfield 441
Caldwell 709
Essex Fells..... 784
Glen Ridge..... 793
Verona 848
Town Officers, Montclair..... 423
Bloomfield 696
Caldwell 780
Cedar Grove..... 907
United States Government..... 915

SYNOPSIS

MONTCLAIR.

Names in 1914 Directory (including 744 removals)	10,803
Names in 1916 Directory (including 653 removals)	11,331
Names added in preparing 1916 Directory	2,952
Names erased in preparing 1916 Directory	2,424
Increase	528
Changes in address in preparing 1916 Directory	1,841
Total changes in preparing 1916 Directory	7,870

BLOOMFIELD.

Names in 1914 Directory (including 507 removals)	7,812
Names in 1916 Directory (including 578 removals)	8,453
Names added in preparing 1916 Directory	2,404
Names erased in preparing 1916 Directory	1,763
Increase	641
Changes in address in preparing 1916 Directory	1,018
Total changes in preparing 1916 Directory	5,763

CALDWELL.

Names in 1914 Directory (including 112 removals)	1,706
Names in 1916 Directory (including 91 removals)	2,059
Names added in preparing 1916 Directory	649
Names erased in preparing 1916 Directory	296
Increase	353
Changes in address in preparing 1916 Directory	256
Total changes in preparing 1916 Directory	1,292

ESSEX FELLS.

Names in 1914 Directory (including 18 removals)	214
Names in 1916 Directory (including 27 removals)	211
Names added in preparing 1916 Directory	31
Names erased in preparing 1916 Directory	34
Changes in address in preparing 1916 Directory	6
Total changes in preparing 1916 Directory	98

GLEN RIDGE.

Names in 1914 Directory (including 149 removals)	1,719
Names in 1916 Directory (including 139 removals)	1,921
Names added in preparing 1916 Directory	551
Names erased in preparing 1916 Directory	349
Increase	202
Changes in address in preparing 1916 Directory	122
Total changes in preparing 1916 Directory	1,161

VERONA.

Names in 1914 Directory (including 127 removals)	1,739
Names in 1916 Directory (including 69 removals)	1,844
Names added in preparing 1916 Directory	591
Names erased in preparing 1916 Directory	486
Increase	105
Changes in address in preparing 1916 Directory	545
Total changes in preparing 1916 Directory	1,691

SECTION 28, COPYRIGHT LAW,

IN FORCE JULY 1, 1909.

That any person who wilfully and for profit shall infringe any copyright secured by this Act, or who shall knowingly and wilfully aid or abet such infringement, shall be deemed guilty of a misdemeanor, and upon conviction thereof shall be punished by imprisonment for not exceeding one year, or by a fine of not less than one hundred dollars nor more than one thousand dollars, or both, in the discretion of the court.

5017

INDEX TO ADVERTISERS

Page

Agens & Co.....bottom edge
American Thermostat Co..... 75
Ames & Crane..... 47
Anchor Post Iron Works..... 77
Armstrong Piano Co..... 63
Arthur & Stanford.....side lines
Ashworth John H..... 41
Auto Tire Exchange..... 5
Baechlin Ernest.....back cover
Bailey & Hauser..... 25
Bank of Montclair.....top lines
Barkhorn Wm. H. Co..... 72
Barrett & Barrett..... 49
Bates A. G..... 75
Benson H. K. & F. S..... 18
Biddulph H. H..... 68
Block A..... 54
Blondel John & Son.....top lines
Bloomfield National Bank The.....top lines
Bloomfield Savings Institution..... 7
Boardman Samuel W., Jr..... 49
Borchert Alfred..... 33
Borrie & Kreiner..... 30
Boxall George W..... 22
Boyd R. M., Jr..... 47
Bush's Caldwell-Newark & New York Express..... 37
Butcher Charles R..... 39
Butterworth George..... 19
By-Sel Realty Co.....opp p 89
Caldwell National Bank..... 9
Caldwell Progress The..... 57
Canniff Garage..... 4
Carlson John S. & L. Co., The..... 23
Causbrook George..... 59
Central Electrotype Foundry Co.....map
Central Woodworking Co..... 72
Chesnut William N..... 67
Citizens National Bank..... 8
Clark David..... 29
Coe James A. & Co..... 45
Cole A. Stanley..... 76
Coleman Watson E..... 61
Collins Frederick P..... 69
Conner & Dyer..... 22
Cook F. R.....back cover
Cook & Haigh, Inc..... 52
Corby Mabel A.....side lines
Cowperthwait & Van Horn Co.....39, 74
Crane Co..... 42
Credit Reporting Co..... 54
Crowell James..... 53
Czarkowski W..... 43
Davis Electric Co..... 43
Day W. F. & Bro..... 28
Delp Jacob..... 22
Demarest G. L..... 65
Denoth Valentine..... 26
Dietzel Richard, Jr..... 60
Dobson H. G. & Co.....back cover
Dodd Howard S..... 48
Dodd Joseph A..... 20
Donigian A. K..... 29
Dooner & Smith Chemical Co..... 61
Downer Harry E..... 38
Durr John A..... 20
Durr Joseph A.....front cover
East Orange Lumber Co.....top lines
Eden Arthur E..... 27
Edgerley & Gilson..... 32
Egbert W. V. & Co.....side lines
Elmquist-Anderson..... 19
Empire Ladder & Pole Co..... 46
Enarson Gustaf..... 20
Engstrom George..... 26
Ernst Arnold T..... 65
Espy John.....front cover
Essex County National Bank..... 12
Essex National Bank of Montclair...top lines

Page

Essex Title Guaranty & Trust Co...foot lines
Faas Frederick..... 66
Fairfield Dairy Co..... 35
Famous Comfort Shoe Store The..... 73
Federal Construction Co..... 26
Federal Trust Co..... 13
Fidelity Trust Co.....side lines and 14
Fischer Paul M..... 47
Gagliano & Intili..... 27
Gerdes Henry..... 44
German Savings Bank of Newark..... 16
Gibbs F. W. Contracting Co..... 34
Gibbs Thomas H..... 38
Gillett Fred L..... 23
Gilsleider Edward C..... 73
Goodell Edwin B. & Philip..... 47
Goros Joseph..... 64
Gosman Bros Inc..... 42
Gould Electrical Construction Co..... 37
Griffith Herbert A..... 23
Guerin & Williams..... 46
Hampton R. & Co.....side lines
Harris Alvin..... 25
Harris David..... 60
Harris Robert B..... 68
Harrison E. H. & Bro..... 54
Harrison Milling Co., The..inside front cover
Hayes & Kierstead..... 66
Heller Peter J..... 41
Helwig & Stager..... 65
Higgins Thomas H..... 26
Hines John A..... 48
Hockenjos J. J. Co.....side lines
Home Laundry The..... 46
Horton Wm. H. D..... 51
Hotel Montclair..... 43
Howard C. E..... 60
Howard Savings Institution..... 15
Husk Wilson..... 52
Independent Press The..... 57
Industrial Wire and Metal Works..... 77
Jackson A. M. & Son..... 38
Jagels.....back cover
Jancovius & Son..... 29
Jarvis Benjamin E..... 62
Jenkins M. W. Sons..... 18
Jenkins & Marshall..... 71
Johnson W. P..... 32
Jones Charles..... 48
Kaveny John J..... 66
Kempf Edward G..... 30
Keyler Charles A..... 76
King Hugh D..... 21
Kingsley School..... 36
Klimbach F. W..... 37
Konin Eugene.....opp map
Lambert & Stewart..... 50
Larkin Frank..... 64
Larsen Peder..... 68
Lassen Henry F..... 58
Lauter Co..... 63
Leach Edward E..... 74
Leaman & Faverio.....back cover
Leffingwell F. D.....front cover
Liberty Trust Co..... 6
Linde J. E. Paper Co..... 61
Lintott, Kahrs & Young..... 50
Lister Richard..... 67
Ludlow & Squier..... 42
Madison Edward Co., The..... 4
Marshall J. & Ball..... 31
Massmann F. W.....side lines
Mathews Butler A..... 39
Maxfield Theodore T..... 4
Meeker John L. & William Passmore.....55
Merchants National Bank..... 11
Meyer I. E..... 58
Michalke Stephen..... 30
Mix Theodore..... 41

	Page
Mockridge J. D	opp inside front cover
Model Hand Laundry Co	front cover
Moline & Kronberg	54
Montclair Academy	inside front cover
Montclair Bottling Works	17
Montclair Hardware Paint & Glass Store	41
Montclair Herald Co	56
Montclair Realty Co	opp p 88
Montclair Riding School	71
Montclair Savings Bank, The	7
Montclair Storage Battery Co	5
Montclair Taxicab Service	side lines
Montclair Trust Co	foot lines
Montclair Van and Storage Co	38
Montclairian The	56
Morisrite Mfg. Co	35
Morse Myron W	70
Moxley Harry L., Jr	71
Mulligan James R	50
Mullins & Braddock	24
Murray Charles J	back cover
Myers William S	21
New Jersey College of Chiropractic	30
New Jersey Fidelity and Plate Glass Insurance Co	side lines
New Jersey Fire Insurance Co.,	opp inside front cover
Newark Blue Print Co	17
Newark Glass Co	side lines
Newark Technical School	side lines
Newark Typewriter Exchange	75
Newhall Albert W	foot lines
Nicoll James Y	19
Noll J. F. & Co., Inc	72
Ogden & Cadmus	32
Olsen Augustus F	foot lines
Olsen Louis P	68
Osborne & Marsellis Co., The,	inside back cover
Packard Motor Co. of N. Y., The	55
Palmer Bros	4
Parkhurst H. L	back cover
Payne & McCall	50
Pease Piano Co	63
Peats Alfred Co	76
Persons W. O	28
Petersen Marie L	69
Peterson & Benson	24
Picken John	25
Pitts Company, The, Inc	33
Post & Flagg	17
Powell William D	51
Provost J. S	back cover
Purssell Francis J Co	side lines

	Page
Quinn Peter J	front cover
Ransom S. I	top lines
Rawstrom Charles A	73
Reeder-Speir Co., inc	33
Rees Oscar J	65
Reeves Harry N	48
Reid A. S. & Co	18
Reilly James J	foot lines
Riker & Durning	66
Rogghe Charles & Son	58
Rosary The	39
Rosenberg Charles	42
Rudgers I. Newton Lumber Co	front cover
Russell Nathan, Inc	front cover
Sadler Frederick	5
Sallans Edward	25
Schulz H. & Son Decorating Co	59
See A. H. Coal Co	side lines
Sempier John	21
Senior Thomas	64
Shaw Blue Print Machine Co	17
Shears William & Son	27
Simpson-Merritt Co	top lines
Sims B. G. & Son	24
Slayback-Van Order Co	28
Smith Arthur Ward	76
Smith C. B. & Company	35
Smith J. J	front cover
Smith's Albert Sons	44
Sorensen J. R	opp map
Speer Stephen J	32
Standard Plate Ice Co	44
Storsberg F. Co	35
Stoutenburgh & Co	31
St. Benedict's College	36
Stevenson Co., The	back bone
Storm Mfg. Co	37
Thibaut Richard E., Inc	77
Twidle George	21
Union National Bank	10
Vanderhoof's Fireproof Storage Warehouse	74
Vollmer Henry	62
Vreeland L. O	19
Walters Real Estate Exchange	70
Watsessing Bank	6
Weeks William R	49
Wettyen E. O. & G. W	69
Wikstrom W	24
Wilkinson, Gaddis & Co	40
Winans C. G. Co	60
Wittkop Charles	73
Woysiat Casimere	59
Young John	20
Zeim Ernest	64

COST OF ADVERTISING

IN the **Directory** is less than 3 cents a day, including a copy of the book, and it is on the job 365 days in the year.

MONTCLAIR STREETS AND AVENUES

AFTERGLOW WAY, from Bloomfield av west to Verona line
ALEXANDER AV., from Bloomfield line to N. Y. & G. L. Div. E. R. R.
ALPINE, from 96 N Mountain av northwest to Upper Mountain av
ALVIN PL., from 502 Valley rd west to N. Y. & G. L. Div. E. R. R.
AMELIA, from High west to West Orange line
APPLETON PL., from Burnside east to N. Y. & G. L. Div E. R. R.
AUBREY RD., from Carolin rd south and west to Fullerton av
BALDWIN, from 27 Glen Ridge av to Glen Ridge line
BAY, from 101 Bloomfield av to Glen Ridge line
BAYARD PL., see Fernwood pl
BELL, from 691 Bloomfield av to Mountainview pl
BELLE-CLAIRE PL., from Afterglow way south
BELLEAIRE DRIVE, from 191 Valley rd east to Central av
BELLEVUE AV., from Upper Mountain av east to Bloomfield line
BELVEDERE PL., from Chestnut to Belleaire drive
BERKELEY PL., from Valley rd west to Upper Mountain av
BEVERLY RD., from Waterbury rd east to Morningside av
BLOOMFIELD AV., from Glen Ridge line west to Verona line
BRADFORD AV., from Upper Mountain av west
BRADFORD PL., from The Crescent to Church
BRAEMORE RD., from Lorraine av northwest to Highland av
BROOKFIELD RD., from 448 Valley rd to North Mountain av
BROOKLAWN RD., from 423 Orange rd east to Glen Ridge line
BRUCE RD., east from Valley rd
BRUNSWICK RD., from Midland av to Valley rd
BURNSIDE, from Watchung av north to Appleton pl
CAROLIN RD., from Grove west to Fullerton av
CARTERET, from Godfrey rd north to Parkside rd
CEDAR AV., from 312 Orange rd west to 153 Harrison av
CENTER, from Woodland av north
CENTRAL AV., from 202 Walnut north to Valley rd
CHARLES, from 173 Harrison av east
CHERRY, east and west from Pine north of Bloomfield av
CHESTNUT, from 166 Grove west to 175 Valley rd
CHRISTOPHER, from 90 Walnut to Beverly rd
CHURCH, from 466 Bloomfield av west to Orange rd
CLAIRRIDGE CT., from Grove to Glen Ridge line
CLAREMONT AV., from Walnut Crescent west to Bloomfield av
CLAREMONT PL., from 74 Claremont av south
CLAREWILL AV., from 441 Park to Grove
CLINTON AV., from 74 Myrtle av south to Llewellyn rd
CLOVER HILL PL., from 97 Glen Ridge av to 66 Claremont av
CLUB, from Valley rd west to North Mountain av
COLLEGE AV., from Mt Hebron rd north to Normal av
COLUMBUS AV., from Glenridge line to beyond Montclair av
COOPER AV., from 569 Valley rd to Grove
CORNELL TER., from Railroad av east to College av
COTTAGE PL., from 206 Claremont av to Munn
CRESCENT, THE, from 32 South Fullerton av to 26 Trinity
CRESTMONT RD., from Claremont av n Verona line north
CROSS, from Orange rd to 31 Harrison av
DARTMOUTH PL., from Railroad av east to College av
DEPOT SQ., from 84 Walnut west to Label
DEY, from 25 William to 29 Talbot
DIKE'S LANE, from 20 Clinton av west to 105 S Mountain av
DIVISION, from Wildwood av north and south
DODD, from 263 Grove to Glen Ridge line
DRAPER TER., from 271 Orange rd to 72 Willowdale av
DURYEA RD., from Lorraine av north to Inwood pl
EAGLE ROCK WAY, from 156 Gates av to Undercliff rd

EAGLESIDE RD., from 343 Upper Mountain av west
EDGECLIFF RD., from Bradford av north
EDGEMONT RD., from Berkeley pl north to Parkside rd
EDGEWOOD RD., from Highland av east and west
ELM, from 246 Bloomfield av south to 241 Orange rd
ELMWOOD AV., from 44 Maple av west to 69 Elm
ELSTON RD., from 516 Park to 733 Valley rd
EMERSON PL., from Valley rd west to N. Y. & G. L. Div., E. R. R.
ENFIELD AV., from 28 Hilltop pl east and west
ERIE PL., from N. Y. & G . L. R. R. north to Chestnut
ERWIN PARK, bounded by Midland av and Central av
ERWIN PARK RD., from Holland ter east
ESSEX AV., from 16 Fairfield south to Chestnut
FAIRFIELD, from Park to Montclair av
FAIRVIEW PL., from South av north to Westview rd
FERNWOOD AV., from Valley rd east to Norwood av
FERNWOOD PL., from Valley rd opp Fernwood av west to N. Y. & G. L. Div., E. R. R.
FIDELITY PL., from 118 Forest west
FIFTH AV., see Normal av.
FOREST, from 199 Glen Ridge av north to N. Y. & G. L. Div., E. R. R.
FRANCES PL., from 725 Bloomfield av north
FRANKLIN PL., from 48 Washington av south to 91 Lincoln
FREDERICK, from North Fullerton av east to Montclair av
FRIENDSHIP PL., from 102 Forest west
FRINK, from 102 Walnut to Label
FULTON, from 40 New west to 47 Elm
GARDEN, from North Fullerton av east to Essex av
GARDNER PL., from 84 Madison av to 80 Willowdale av
GARFIELD PL., from Valley rd west to N. Y. & G. L. Div., E. R. R.
GATES AV., from 294 Bloomfield av southwest to Undercliff rd
GEDDES AV., see Edgemont rd
GEORGE, from Claremont av to Sherwood
GLEN RIDGE AV., from Glen Ridge line to 463 Bloomfield av
GLENWOOD RD., from 506 Park to Valley rd
GODFREY RD, from Oakcroft av west to N Mountain av
GORDONHURST AV., from Grove west to Valley rd
GRAND VIEW PL., from Grove east
GRANT, from 74 Bay west
GRAY, from 287 Grove east to Glen Ridge line
GREENWOOD AV., from 21 Spring north to N. Y. & G. L. R. R. depot
GRENADA PL., from 333 Orange rd east to Willowdale av
GROVE, from 247 Bloomfield av north to Passaic county line
GROVE TER., from 10 Clover Hill pl to 65 Grove
HADDON PL., from 431 Park east to Grove
HAMILTON PL., from Railroad av east to College av
HARRISON AV., from Union to West Orange line
HARTLEY, from 168 Bloomfield av to Washington
HARVARD, from 293 Grove to Glen Ridge line
HAWTHORNE PL., from 64 Elm west to 151 Orange rd
HIGH, from 254 Orange rd southwest to West Orange line
HIGHLAND AV., from Bloomfield av north to Normal av
HILLSIDE AV., from Orange rd west to 65 South Mountain av
HILLTOP PL., from 76 Pleasant av west to 157 High
HOBURG PL., from 42 South Mountain av to 59 Lloyd rd
HOLLAND TER., from 279 Valley rd east to 264 Midland av
HOLMES PL., from 126 Upper Mountain av west to Highland av
HOWE AV., from 192 Harrison av to Valley way
INWOOD AV., fr. Park to Valley rd
INWOOD PL., from 176 Inwood av south to Duryea rd
IRVING, from 251 Orange rd north to 23 Lexington av
JAMES, from 108 Park west to 155 Valley rd
JEFFERSON PL., from 12 Gardner pl to 31 Draper ter
JEROME PL., from Valley rd west to 389 Upper Mountain av
LABEL, from 105 Forest to Christopher
LANSING PL., from Valley rd west to N. Y. & G. L. Div., E. R. R.
LAUREL PL., from Valley rd west
LEXINGTON AV., from 85 Elm southeast to 56 Maple av

LINCOLN, from Glen Ridge line west to Elm
LINDEN, see McDonough
LINDEN AV., from 325 Orange rd east to Glen Ridge line
LITTLE FALLS RD., see Upper Mountain av
LLEWELLYN RD., from 238 Orange rd west to South Mountain av
LLOYD RD., from Bloomfield av south to Undercliff rd
LORRAINE AV., from Grove to North Mountain av
MACOPIN AV., from Park west to Valley rd
MADISON AV., from 126 Lincoln south to 10 Washington av
MAPLE AV., from 98 Bloomfield av south to 131 Lincoln
MAPLE PL., from 565 Bloomfield av to 18 Portland pl
MARION RD., from Norwood av west to Valley rd
MARSTON PL., from Glen Ridge line to Willowdale av
McDONOUGH, from Montclair av to Grove
MELROSE AV., from 200 Orange rd west to Eagle Rock way
MELROSE PL., from 11 Eagle Rock way west to Clinton av
MIDLAND AV., from 603 Bloomfield av north to Watchung av
MILLER, from 26 Fulton south
MISSION, from 130 Bloomfield av south to Elmwood av
MONROE PL., fr. 79 Maple av east
MONTAGUE PL., from 44 Park to 81 Valley rd
MONTCLAIR AV., from Walnut north to Beverly rd
MONTCLAIR VILLA PARK, from 401 Orange rd
MONTGOMERY PL., from Upper Mountain av west
MORNINGSIDE AV., from Watchung av north to Beverly rd
MOUNTAIN PL., from Valley rd west
MOUNTAINVIEW PL., from 88 Valley rd west
MT. HEBRON RD., from Highland av east to Bloomfield line
MUNN, from 35 Park to 42 North Fullerton av
MURRAY, from Valley way west
MYRTLE AV., from 21 Trinity west to 85 South Mountain av
NASSAU RD., from Valley rd north of Macopin av southeast to Patton pl
NEW, from 140 Bloomfield av south
NORMAL AV., from Valley rd west to top of mountain
NORMAN RD., from Norwood av west to Valley rd
NORTH FULLERTON AV., from 471 Bloomfield av north to Wildwood av
NORTH MOUNTAIN AV., from 759 Bloomfield av north to Braemore rd
NORTH SUNSET PARK, from Sunset Parkway west to Norwood av
NORTH VIEW AV., from Valley rd to 198 Bellevue av
NORTH WILLOW, from 383 Bloomfield av to 105 Walnut
NORWOOD AV., from 197 Bellevue av to Alexander av
NORWOOD PL., see Seneca pl
OAK, from 125 Harrison av east to 42 High
OAK LANE, from Plymouth to Union
OAK PL., from Erie pl west to 131 Forest
OAKCROFT AV., North from Brookfield rd to Parkside rd
OAKWOOD AV., from Valley rd east to Norwood av
ORANGE RD., from 696 Bloomfield av to Orange line
OVERLOOK RD., from Park to Grove
OXFORD, from 141 Christopher to Glen Ridge line
PARK, from 525 Bloomfield av north to Mt Hebron rd
PARK PL., see Gordonhurst av
PARKHURST PL., see Afterglow way
PARKSIDE RD., from North Mountain av east to N. Y. & G. L. Div E. R. R.
PATTON PL., from Nassau rd south to Macopin av
PIERSON, from Woodland av southwest to Marston pl
PINE, from 163 Bloomfield av to Walnut
PLEASANT AV., from 13 Cedar av south to West Orange line
PLEASANT WAY, from 388 Orange rd west to Pleasant av and east from Orange rd to Glen Ridge line
PLYMOUTH, from 46 South Fullerton av west to 22 Clinton av
PORTER PL., from 152 Orange rd west to 70 Clinton av
PORTLAND PL., from 30 Park to 65 Valley rd
PRESCOTT, from 331 Grove southeast to Glen Ridge line
PRINCETON PL., from Godfrey rd north to Parkside rd
PROSPECT AV., from Bloomfield av north to Holmes pl

PROSPECT TER., from 48 Union south to 35 Hawthorne pl
RAILROAD AV., from Mt Hebron rd north to Normal av
ROCKLEDGE RD., from Bloomfield av southwest to Afterglow way
ROOSEVELT PL., from 53 South Fullerton av east to 38 South Willow
RUSSELL TER., from 98 Union south to 145 Orange rd
RYDAL PL., from Valley rd west to North Mountain av
SAMUEL, from Enfield av to West Orange line
SEARS PL., from Irving south
SENECA PL., from Upper Mountain av west
SEYMOUR, from 392 Bloomfield av south to 14 Roosevelt pl
SHERMAN, from 88 Bay to Pine
SHERWOOD, from George to N. Y. & G. L. R. R.
SMITH AV., from Park east to Grove
SOUTH FULLERTON AV., from 462 Bloomfield av south to 197 Orange rd
SOUTH MOUNTAIN AV., from Bloomfield av to Eagle Rock way
SOUTH SUNSET PARK, from Sunset Parkway west to Norwood av
SOUTH WILLOW, from 364 Bloomfield av south to 37 Union
SOUTHMONT AV., see Enfield av
SPRING, from 287 Bloomfield av north to 156 Glen Ridge av
ST. LUKES PL., from Bloomfield av to Hillside av
STONEBRIDGE RD., from Eagle Rock way south
SUMMIT AV., from North View av east to Park
SUNSET PARKWAY, from Park west to North Sunset Park
SUTHERLAND RD., from 3 Harrison av to Stonebridge rd
SYLVAN PL., from 141 Forest to N. Y. & G. L. R. R.
TALBOT, from 16 Central av west to 10 Dey
TICHENOR PL., from 165 Harrison av east to 53 Cedar av
TRINITY, from 72 Church to Plymouth
UNDERCLIFF RD., from Eagle Rock way east to South Mountain av
UNION, from 24 Elm west to Undercliff rd
UPPER MOUNTAIN AV., from 783 Bloomfield av north to Passaic county line
VALLEY, RD., from 75 Church north to Passaic county line
VALLEY PL., from Valley rd west to Upper Mountain av and beyond
VALLEY WAY, from Eagle Rock way south to West Orange line
VAN GIESONS GAP RD., see Bradford av
VAN VLECK, from 148 Valley rd west to 63 Upper Mountain av
VERA PL., from 276 Midland av west to 287 Valley rd
VILLA PARK from Orange rd at Orange line to Glen Ridge line
VINCENT PL., from 265 Claremont av north to Central av
VIRGINIA AV., from 221 Harrison av east to 134 High
WALDEN PL., from Bloomfield av south to Parkhurst pl
WALNUT, from Walnut Crescent west to 113 Valley rd
WALNUT CRESCENT, north and south from Walnut
WALNUT PL., from 126 North Fullerton av west
WARD PL., from 374 Orange rd west to Pleasant av
WARFIELD, from 420 Upper Mountain av west and north
WARMAN, from 194 Harrison av west
WARREN PL., from 210 Orange rd to Clinton av
WASHINGTON, from 24 New west to 25 Elm
WASHINGTON AV., from 313 Orange rd east to Glen Ridge line
WATCHUNG AV., from Upper Mountain av east to Glen Ridge line
WATERBURY RD., from Watchung av north to Gordonhurst av
WAYSIDE PL., from Llewellyn rd to Eagle Rock way
WESTVIEW RD., from Grove west to Fairview pl
WHEELER, from Woodland av south to Monroe pl
WILDE PL., from Plymouth south to Union
WILDWOOD AV., from Division to Valley rd
WILFRED, from Harrison av west
WILLARD PL., from Grove to 91 Greenwood av
WILLIAM, from 28 Central av west to 145 Valley rd
WILLOWDALE AV., from Woodland av southwest to beyond Linden av
WOODLAND AV., from 45 Maple av to Glen Ridge line

BLOCKS AND BUILDINGS

Anderson Buildings, 598 Valley rd
Bank of Montclair Building, 491 Bloomfield av
Bixby Building The, 463 Bloomfield av
Cole Building, 501 Bloomfield av
Crane Building, 460 Bloomfield av
Doremus Building, 467 Bloomfield av
Kern Building, 481 Bloomfield av
Madison Building, 427-429 Bloomfield av
Municipal Building, 649 Bloomfield av
Plaza Building, Spring c Bloomfield av

HALLS

Arcanum Hall, 467 Bloomfield av
Assembly Hall, 604 Valley rd
Commonwealth Hall, 26 North View av
Fullerton Hall, 8 South Fullerton av
Hooe's Hall, 415 Bloomfield av
Metropolitan Hall, 347 Bloomfield av
Montclair Club Hall, 22 Church
Odd Fellows Hall, 117 Walnut
Tegakwita Hall, Cottage c Munn
Times Hall, 442 Bloomfield av
Unity Hall, 10 South Fullerton av
Van Gieson's Hall, 600 Valley rd

APARTMENT HOUSES

Haddon Hall, 57-59 Union
Helena Apartments, The, 82-86 Park and 174 and 176 Walnut
Stratford The, 15 Crescent
Warwick Apartments, 52-54 Gates av

MULTIGRAPH PERFECT IMITATION TYPEWRITTEN LETTERS **MULTIGRAPH**

FURNISHED by THE PRICE & LEE COMPANY.
New Haven, Conn. Newark, N. J.
Springfield, Mass.

Montclair Realty Company

Incorporated 1898 **Capital $150,000**



Waterbury Road, Marlboro Park

Modern Houses, of best construction and thoroughly up-to-date, located in beautiful "**Marlboro Park,**" near the center of the latest and best development of **Montclair, for Sale** at prices ranging from **$7,000** upwards. Also a large variety of **Choice Building Lots** and villa sites in same section and elsewhere at very **Moderate Prices** and on **Reasonable Terms.**

Whether seeking an **Ideal Home** or **a Safe and Profitable Real Estate Investment** you will surely find no better opportunities than in the rapidly growing, purely residential "**Park Street Section,**" of New York's most charming suburb.

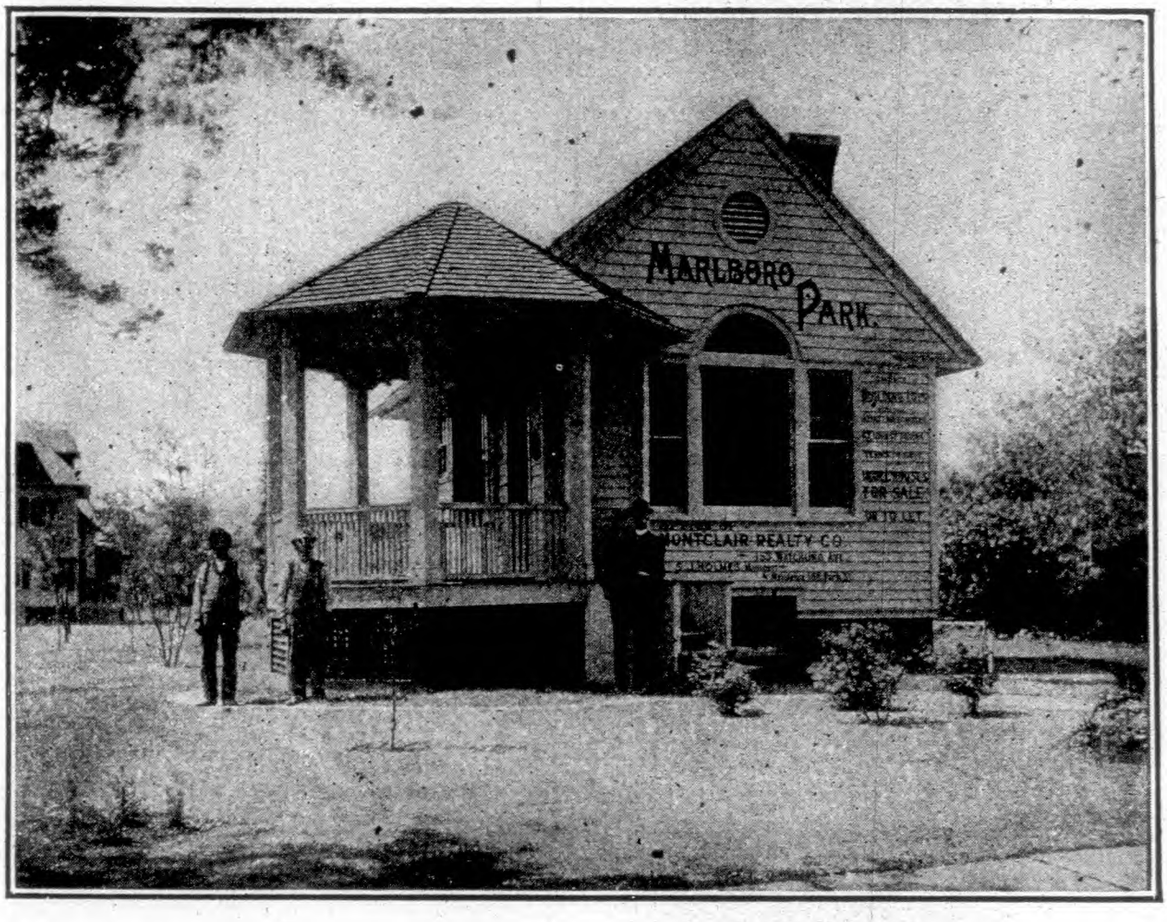

Montclair Realty Company

Office in Marlboro Park, 188 Park Street **Montclair, N. J.**

S. J. HOLMES, Treas. and Gen. Manager, Residence, 188 Park Street

Telephone Connection

BY-SEL REALTY COMPANY

Incorporated 1907 **Paid in Capital $40,200**

Dealers and Operators in Real Estate in Montclair, N. J.

We own several tracts of land in what has come to be known as "The Montclairs," having selected them with reference to their special advantages for purposes of immediate building, of profitable development or of wise investment. A long residence and successful real estate experience in Montclair enables us accurately to judge of present worth and to forecast the future of realty values with reasonable certainty. Moreover, we have made a careful study of what the public wants and how to supply it, particularly in the way of building property, both lots and plots.

It is a fact beyond controversy, and evident to the most casual observer, that the northern half of Montclair, embracing the entire first and fifth wards, and extending from the popular "Park Street Section" to Upper Montclair and Montclair Heights (where is located the handsome new State Normal School), will continue to be the scene of unequaled building activity during the next few years.

Montclair is rapidly becoming a good sized city, having already a population of over 25,000, chiefly represented by homes of the better class. It is notable, indeed pre-eminent, among the suburbs of New York, Jersey City and Newark, for its high elevation (300 to 500 feet above tidewater), its social and educational advantages, its wealth and enterprise, its fine system of roads, and for the efficiency and honesty of its local government.

The greatest development of Montclair is and must increasingly be where is to be found available land at reasonable prices, convenient to transit facilities. In this respect the south or older part of the town now offers very limited opportunities to the home seeker. Fortunately a large part of the choicest section of Montclair remains comparatively open for settlement; and, as is usually the case under similar circumstances, the later development gives promise of the best general average of desirability.

Home seekers and investors are rapidly coming to an appreciation of the significance of these incontrovertible facts and are securing their building sites and speculative properties while prices are low and the opportunities for choice are many. But delays are costly, in view of rapidly advancing values. Hence it is manifestly the part of wisdom to act promptly.

We are specialists in this particular field and are therefore in a position to serve you well and to save you money. Terms made to suit all reasonable requirements. Propositions to exchange property given careful and liberal consideration.

Whether you want to Buy or Sell Montclair Real Estate don't fail to consult

By-Sel Realty Company, 188 Park St., Montclair, N.J.
Phone Connection

S. J. HOLMES, Manager

MONTCLAIR DIRECTORY

1916

ABBREVIATIONS

ab, above
adv, advertisement
agt, agent
assn, association
asst, assistant
av, avenue
bartdr, bartender
bdg, building
bds, boards
bel, below
bet, between
bey, beyond
bkkpr, bookkeeper
blk, block
blksmith, blacksmith
c, corner
carp, carpenter
clk, clerk
com trav, commercial traveler
condr, conductor
corp, corporation
ct, court
dept, department
do, ditto
E, East
elect, electrician
emp, employed
far, farmer
ft, foot
h, house
housekpr, housekeeper
ins, agt, insurance agt
insp, inspector
lab, laborer
mach, machinist
mech, mechanic
mfg, manufacturing
mfr, manufacturer
mgr, manager
mkr, maker
n, near
N, North
N Y, New York
opp, opposite
p, page
Pass depot, passenger depot
pl, place
P O, Post Office
pres, president
prin, principal
prop, proprietor
r, rear
rd, road
rem, removed
res, residence
rms, rooms
R R, railroad
S, South
sec, secretary
sq, square
steno, stenographer
supt, superintendent
tchr, teacher
tel opr, telegraph operator
ter, terrace
treas, treasurer
v pres, vice president
W, West
wid, widow
wkr, worker

N Y & G L R R, New York and Greenwood Lake Railroad
P S Gas Co, Public Service Gas Co
P S Ry, Public Service Railway

ABBEY ARTHUR W towerman D L & W R R h 155 Bloomfield av
Abbott Anthony driver bds 175 Forest
—Arthur P shoes N Y h 59 Madison av
—Augusta wid Henry W bds 16 Jerome pl
—Catherine F bds 81 Midland av
—Charles W h 16 Jerome pl
—Frank lab h 175 Forest
—Joseph contractor 175 Forest h do
—Josephine wid Lemuel h 29 Talbot
—Percy W salesman N Y bds 16 Jerome pl
—Tilden G lumber N Y h 21 Erwin Park rd
Abel Barnard iron N Y h 27 Irving
—Frank W iron N Y bds 27 Irving
Abele Frederick L com trav h 50 Walnut Crescent
Abellonio Stefano lab h 84 Pine
Abrams Henry ice cream dealer r 37 N Willow h 37 do
—Jacob bkkpr 98 Glen Ridge av bds 35 N Willow
—Philip h 35 N Willow
Abramson Ebba O nurse bds 110 Glen Ridge av

MABEL A CORBY
REAL ESTATE
65 ORANGE ROAD, MONTCLAIR. TEL. 2401

Newark Technical School, 367 High St., Newark, N. J. A State School for Industrial Education.
Day and Evening Classes. Day Courses in Tool Making and Electricity. Nine Evening Courses. Book of Information sent on request. Charles A. Colton, Director.

ESSEX TITLE GUARANTY & TRUST CO. MONEY TO LOAN ON BOND AND MORTGAGE. LOWEST RATES. TITLES GUARANTEED. 483 BLOOMFIELD AV., MONTCLAIR

The Bloomfield National Bank } INTEREST PAID ON ACCOUNTS IN SAVINGS DEPARTMENT. INTEREST COMMENCES MONTHLY.

F. W. Mastmans FLORIST. 416-418 BLOOMFIELD AV., MONTCLAIR. Phone 438.
CHOICE CUT FLOWERS. DECORATIONS FOR WEDDINGS.

Burglary Insurance in the New Jersey Fidelity and Plate Glass Insurance Co. Newark, N. J.

Abramson

—Emilia h 110 Glen Ridge av
—Gustav carp h 110 Glen Ridge av
—H Anna dressmkr bds 110 Glen Ridge av
Abron James h 57 Union
Acker Eugene S exporter N Y h 107 Lincoln av
—Merrall & Condit Co grocers 599 Bloomfield av
Ackerman C Romaine fish market 56 Valley rd res Orange
—Edward engineer h 46 Alexander av
—Edward H bds 58 Greenwood av
—Isaac A Jr rem to Newark
—Leroy E rem to East Orange
Acocella Antonio gardener h 2 Glen Ridge av
—Giuseppe h 2 Glen Ridge av
—Nicola barber 63 Glen Ridge av bds do
Adair Alexander clk bds 208 Bellevue av
Adam Amelia B wid Hugo G h 94 Mt Hebron rd
—Louise steno N Y bds 94 Mt Hebron rd
Adams Charles T rem to New York city
—Eleanor wid Samuel h 9 Montague pl
—Eugenia bds 364 N Fullerton av
—Express Co D L & W R R depot
—Frank W h 50 Lloyd rd
—George M h 29 Eagle Rock Way
—George W bkkpr Edward Madison Co h 407 Upper Mountain av
—Hazel C bds 137 Park
—James J lawyer N Y h 4 Edgecliff rd
—Jay L Jr real estate N Y bds 911 Bloomfield av
—Mary Mrs asst matron 121 Gates av bds do
—Mary M wid William L H h 161 Bellevue av
—Morgan Co (Safford Adams and Alfred P Morgan) electrical supplies mfrs 15 Alvin pl
—Richard real estate N Y bds 911 Bloomfield av
—Safford (Adams-Morgan Co) 15 Alvin pl bds 69 Brookfield rd
—Samuel chauffeur h 146 Bloomfield av
—T Albens cold storage N Y h 24 Prospect ter
—Wade H sec Jersey City h 364 Fullerton av
—W I Lincoln h 164 Lincoln
Addicks Catherine wid August h 74 Glen Ridge av
—Edward W printer bds 74 Glen Ridge av
—John rem to Chicago Ill
Advertisers Service Bureau Frederick H Siegfried mgr (33) 429 Bloomfield av

Montclair Trust Company Interest on Deposits. 2% on Checking Accounts. 4% in Provident Department.

JOHN BLONDEL & SON. Superior Anthracite COAL.

African

African Methodist Episcopal Mission 22 Hartley
AGENS & CO (Sylvester H M Agens) electrical apparatus and supplies 219 Market Newark—See bottom edge
Agucci Antonio lab h 17 Grant
Ahlquist Abel A Rev rem to Pontiac R I
—Agnes E rem to Pontiac R I
—Elis rem to Pontiac R I
Ahrens Henry R auditor N Y h 109 Elm
Aiello Bros (Louis Joseph Gennaro and Gabriel Aiello) fruits and groceries 533 Bloomfield av
—Gabriel (Aiello Bros) 533 Bloomfield av bds 4 Park
—Gennaro (Aiello Bros) 533 Bloomfield av h 4 Park
—Joseph (Aiello Bros) 533 Bloomfield bds 4 Park
—Louis (Aiello Bros) 533 Bloomfield av h do
Aiken Myron L mgr N Y h 174 Grove
Airey Alvin rem to Newark
Albano Rocco gardener h 6 Grant
Albers Rose ins N Y h 11 Gardner pl
Albert Mazie L tchr bds 202 Valley rd
Albertson Agnes E M wid Charles h 52 Gates av
—Charles M rope N Y bds 52 Gates av
—Elisha M rope N Y bds 52 Gates av
—William H student bds 52 Gates av
Albey Frederick clk 522 Bloomfield av h 47 N Willow
—George A clk East Orange h 443 Orange rd
—George A Mrs clk 466 Bloomfield av h 443 Orange rd
—Helen I bds 443 Orange rd
Albrecht Frank J rem to New York city
Alder Thomas P h 96 Llewellyn rd
Aldrich Annie C Mrs housekpr 43 Orange rd
—Ellis L lawyer N Y h 152 Clarewill av
Alexander Cecil E clk N Y bds 137 Park
—Hannah A Mrs h 476 Grove
—James S pres N Y h 12 Brunswick rd
—Nina G bds 366 Upper Mountain av
Alerci Francesco lab h 17 Grant
Alf Lizzie bds 45 New
Alford Douglas S tchr Central School res W Orange
—Leon P editor N Y h 45 Irving
Alger Sarah P bds 62 Brookfield rd
Allamby Elmira Mrs bds 16 Willowdale av
Allan George S Mrs h 206 Midland av
—Percy treas Jenkins Mfg Co Bloomfield h 129 Midland av
—William W rem to Newark
Allen Charles D adv mgr N Y h 43 S Willow
—Chester W h 11 James

Pays 2% Interest on Deposits of $1,000 or more
Fidelity Trust Company, Newark, N. J.
The Commercial Banking Department of the
ROOFING—R. HAMPTON & CO.—PAVING. 138-140 NORFOLK ST., NEWARK, N. J.

S. Inslee Ransom REAL ESTATE, INSURANCE
BLOOMFIELD, N. J. PHONE 1642 —COAL—

STORE FRONTS. NEWARK GLASS CO. OILS, PAINTS, BRUSHES. 273 & 275 MARKET ST. NEWARK, N. J.

J. J. HOCKENJOS CO., 829 BROAD STREET NEWARK, N. J. —PAINTS, OILS VARNISHES & SUPPLIES—

Allen
—Ernest L ins agt N Y h 34 Godfrey rd
—John W h 34 Plymouth
—Lawrence butler bds 182 Bloomfield av
—Louisa B bds 16 St Lukes pl
—Rose Mrs h 3 Willowdale av
—Walter W lab bds 1 Valley pl
Aller Florence C rem to Phoenix Ariz
Alley Sarah h 49 Park
Alleyne Alexander lab h 9 Washington
—Elizabeth dressmkr h 9 Washington
Allien Henry V real estate N Y h 159 Glen Ridge av
Alliger Charles J purchasing agt h 69 Pleasant av
Alling Charles B lawyer 511 Bloomfield av bds 24 Clinton av
—Gameth bds 24 Clinton av
—Harry H clk h 1 Claremont pl
—Josephine wid Charles H h 24 Clinton av
Allis J Ashton bank examiner N Y h 200 Inwood av
Allsworth Julian S clk bds 205½ Alexander av
Allvin I Severin painter and decorator 16 Trinity h do
Alston Agnes Mrs h 146 Bloomfield av
Alt Louis mech engineer N Y h 18 Baldwin
Altemose Clarence L mgr N Y h 119 Edgemont rd
Alting Gustave H bds 39 Midland av
—Lottie F Mrs music tchr h 39 Midland av
Altrath Emil policeman h 30 Claremont av
—Paul insp 145 Glen Ridge av h 60 Montague pl
Altruist Society 213 Glen Ridge av
Alvord Alden H bds 7 Seymour
Alworth Bridget wid Joseph bds 17 Lexington av
—John bartdr 36 Glen Ridge av h 31 do
—Lawrence treas Glenfield Construction Co 8 Elmwood av h 125 Chestnut
—Thomas pres Glenfield Construction Co 8 Elmwood av h do
—William (William Alworth & Son) 8 Elmwood av h do
—William C truckman h 434 Bloomfield av
—William F Jr policeman h 48 Maple av
—William & Son (William Alworth) contractors 8 Elmwood av
Amberg Arthur J mgr N Y h 226 Inwood av
American Food Co grocers 569 Bloomfield av
AMERICAN THERMOSTAT CO mfrs of thermostats 101-103 Mechanic Newark—See p 75

James J. Reilly Artesian Well Contractor 39 Grove Ave. Verona, N. J. Telephone 5445

Bank of Montclair
SAFE DEPOSIT VAULTS. Absolute Security
Fireproof Storage of Valuables at Reasonable Rates
Boxes to Rent, $3 per annum and upwards.

Amerman

Amerman Fred H banker N Y h 98 Midland av
—Wilfred salesman bds 98 Midland av
Ames Alfredrick S railroad supplies Jersey City h 7 Edgemont rd
—Dorothy sec N Y bds 62 Brookfield rd
—Ellen L wid Charles F bds 271 Claremont av
—Frances F student bds 221 Midland av
—Jessie L tchr bds 271 Claremont av
—Theodore h 42 Christopher
—Theodore Jr banker N Y h 71 Christopher
—Wickham clk N Y h 128 Christopher
—William Whitney lawyer (Ames & Crane) 483 Bloomfield av h 221 Midland av
—William Winslow Mrs h 8 James
AMES & CRANE (William Whitney Ames William W Crane) lawyers 483 Bloomfield av—See p 47
Amiss T Clyde h 131 Claremont av
Amundson Fred emp John Olen h 2 Appleton pl
ANCHOR POST IRON WORKS 165 Broadway New York city branch 671 Broad Newark—See p 77
Andem James L h 31 Madison av
Andersen Arthur chauffeur 327 Upper Mountain av h 262 Bellevue av
—Lawrence M carpenter 41 Macopin av h do
—Ralph O carp bds 41 Macopin av
Anderson Ada V bds 85 Greenwood av
—Adolph chauffeur h 26 Tichenor pl
—Albert bds 20 Willard pl
—Anders P plumber 408 Grove h do
—Andrew P rem to W Orange
—Annie Mrs h 114 Maple av
—Arthur clk rms 514 Bloomfield av
—August carp bds 71 Cedar av
—Benjamin carp h 514 Bloomfield av
—Bertha N nurse bds 85 Greenwood av
—Building The 598 Valley rd
—Carl janitor h 61 Montague pl
—Carl pressman bds 134 Glen Ridge av
—Charles A Jr emp C M Decker Bros res Glen Ridge
—Charles B janitor h 134 Glen Ridge av
—Charles G carp h 45 Walnut
—Charles L salesman h 114 Elm
—Charles W insurance N Y h 327 Upper Mountain av
—Charles W Jr drugs N Y h 334 N Mountain av
—David driver h 54 Willowdale av

R. H. SMEDLEY COAL CO.
131 BLOOMFIELD AV. MONTCLAIR
PHONE 19

W. V. EGBERT & CO.
35, 36, 37 AND 38 MECHANIC STREET.
THE OLDEST WHOLESALE SUPPLY HOUSE IN NEWARK

ESSEX TITLE GUARANTY & TRUST CO.
INTEREST PAID ON DEPOSITS SUBJECT TO CHECK.
483 BLOOMFIELD AV., MONTCLAIR

42 Spring St.
Montclair, N. J.
Tel. 4040
SIMPSON-MERRITT CO.
Real Estate Brokers
INSURANCE AGENTS

Anderson

—Emily B Mrs rem to New York city
—Ernest insp Fairfield Dairy Co h 22 Oak pl
—Eugene A elect bds 85 Greenwood av
—Frank rubber N Y h 224 Christopher
—Gustav lab h 213 N Fullerton av
—Harvey cleaner h 26 Central av
—Howard McD editor N Y h 55 Brookfield rd
—Hugh G ins agt h 2 Valley pl
—Isabel D bds 2 Valley pl
—J Cameron h 43 Union
—Jennie bds 20 Willard pl
—John lab bds 32 New
—John A forester shade tree commissioner (2) 649 Bloomfield av rms 7 Seymour
—John R rem to Caldwell
—Julius far h 616 Grove
—Kate bds 22 Orange rd
—Luther lab h 14 Baldwin
—Malcolm carp rms 63 Montague pl
—Mary bkkpr 160 Bloomfield av res Glen Ridge
—Mary Mrs bds 36 Maple av
—Mary wid Andrew J h 20 Willard pl
—Mary A wid Alexander bds 2 Valley pl
—Nels (Elmquist-Anderson) 361 Bloomfield av bds do
—Oscar carp h 20 Howe av
—Park North Mountain av bet Bellevue av and Parkside rd
—Peter A stair builder h 85 Greenwood av
—Richard carp h 21 Portland pl
—Robert C insurance N Y h 598 Valley rd
—Samuel gardener h 51 High
—Selma E tchr State Normal School bds 235 Claremont av
—Thomas driver h 122 Forest
—Thomas C porter h 36 Maple av
—Thomas M steamfitter h 45 Cherry
—Thomas W commissioner N Y h 9 Aubrey rd
—Walter architect h 7 Gardner pl
Andolino Ralph saloon 36 Glen Ridge av h do
Andonaglia Vincenzo lab h 35 Bay
Andre Mary wid George emp 86 Park bds do
Andresakes James G confectionery 575 Bloomfield av h 573½ do
Andress Clarence S mgr N Y h 92 Norwood av
Andrew Seymour rem to New York city

FRANCIS J. PURSELL CO.—Restaurant, 559-561 Main St., E. Orange Telephone 925
MONTCLAIR TAXICAB SERVICE—PHONE 2707 FRANK A. RIKER 16 GATES AVE., MONTCLAIR
Montclair Trust Company
Fire, Burglar and Mob Proof Safe Deposit Vaults.
Storage for Valuables.

Essex Nat'l Bank
OF MONTCLAIR.
FOREIGN EXCHANGE.
Interest Allowed on Deposits
Subject to Check.

Andrews

Andrews Mark musician and tchr High School h 295 Claremont av
Andrus Alfred D lumber N Y h 633 Valley rd
—Carl F salesman bds 330 Park
—J Elmendorf clk h 6 Garfield pl
—Ruth bds 330 Park
—Walter C grain broker N Y h 330 Park
Anello Angela wid Carmelo h 40 Sherman
—Gaetano lab h 28 Glen Ridge av
—Giovanni lab bds 40 Sherman
—Santo lab bds 28 Glen Ridge av
Angelamara Giuseppe lab h 200 Forest
Angell Florence bds 44 Irving
—Isabel bds 44 Irving
—Walter H photographer h 44 Irving
Angresius Armin clk bds 76 Montague pl
—Beatrice Mrs h 76 Montague pl
—Roman drugs bds 76 Montague pl
Angus John W clk N Y h 73 Orange rd
—Willis W student bds 73 Orange rd
Aniello Antonio lab h 85 Bay
Annesley Anne L steno (36) 429 Bloomfield av bds 261 Claremont av
Annis Lena E tchr bds 8 Hillside av
Ansley Robert mgr bds 12 Godfrey rd
Anstice Henry Rev h 112 Union
Anthony Elizabeth P tchr bds 89 Porter pl
Anton John bds 122 Essex av
—Marie bds 122 Essex av
Apito Frank janitor 551 Valley rd bds 200 Forest
—Peter lab h 200 Forest
—Thomas emp N Y Coated Paper Co bds 200 Forest
Appelbee Frank J mfr N Y h 42 Oakwood av
Appicci Domenico lab h 6 Willowdale av
Appleby Lillian C rem to Elizabeth
Appleton Burt policeman h 35 Linden av
—Clarence G banker Newark h 48 N Fullerton av
Aravee Giuseppe lab h 23 Bay
Arcanum Hall 467 Bloomfield av
Arens Henry salesman h 32 Clover Hill pl
—Stella L tchr High School bds 32 Clover Hill pl
Areson Helen M bds 126 Bellevue av
—John F dentist 630 Bloomfield av bds 106 Midland av
—William H physician 153 Bellevue av h do
Armagnac Arthur S editor N Y h 375 Upper Mountain av
—Harriet D wid Augustus bds 188 Summit av
Arminio Michele lab h 12 Glen Ridge av

Fidelity Trust Company, Newark, N. J. Loans Money on Bond and Mortgage. Offers Investment Mortgages for Sale.

ARTHUR & STANFORD PLUMBING AND HEATING 547 BLOOMFIED AVE. BLOOMFIELD PHONE 1229

East Orange Lumber Co. Carload Lots a Specialty.
Yard, Lawrence St. and Erie R. R., East Orange, N. J.
Telephones 2682 Bloomfield and 3030 Orange

Arminio
—Rocco shoemaker 5 Maple pl rms do
Armitage Percy mfr Newark bds 86 Elm
Armory Company K Fifth Regiment 19 N Willow
Armstead Carter lab h 7 Woodland av
—John H porter h 15 Pine
Armstrong Andrew J insurance N Y h 33 Seneca pl
—Annie W wid Samuel J h 12 Garden
—Harold W clk N Y h 12 Garden
—Josephine wid Gorman bds 202 Walnut
—Leonora L bds 33 Seneca pl
—Nathalie V bds 33 Seneca pl
—Nellie music tchr bds 12 Garden
ARMSTRONG PIANO CO pianos and victrolas 587 Broad Newark N J—See p 63
—William E Rev h 115 Forest
Arnede Giuseppe lab h 91 Pine
Arnold Frank A publisher N Y h 128 Cooper av
—Frank W lawyer N Y h 318 Claremont av
—Harry photographer (43-45) 429 Bloomfield av h 15 Carteret
Arnott Robert Fleming engineer N Y h 25 Glenwood rd
Arny Henry V prof Columbia University N Y h 135 Watchung av
Aronson Aaron carp bds 37 Forest
Arra Louis confectionery 2 Maple av h do
—Louis Mrs dressmaker 2 Maple av h do
ART PRESS CO THE Frank E Wilkinson sec and mgr printers 828 Broad Newark N J
Artale Mariano lab h 31 Glen Ridge av
Arthur Henry H stationery N Y h 72 Plymouth
—Lee play writer h 43 Myrtle av
—Philip S broker N Y h 35 Macopin av
Artis Charles porter h 24 Central av
Ascoly Giovanni shoemaker 262 Bellevue av rms do
Asero Gaetano macaroni mfr 39 Glen Ridge av h 37 do
Ash Walter V electrician 125 Valley rd h do
Ashbaugh Ernest L h 2 Belvedere pl
—Lewis E civil engineer N Y h 14 Elston rd
Ashe J Noah driver h 12 Fidelity pl
—J Thomas h 106 Forest
Ashley Mary L h 320 Claremont av
Ask John driver h 21 Elmwood av
Assembly Hall 604 Valley rd
Astlett Harry A importer N Y h 387 Upper Mountain av
Atkin Richard G h 21 Claremont av

A. W. NEWHALL, CIVIL ENGINEER AND SURVEYOR
Successor to Huttenloch & Newhall 483 Bloomfield Av., MONTCLAIR
PHONE 2053

BANK OF MONTCLAIR. Foreign Exchange, Letters of Credit and Travelers' Cheques for sale at current rates.

MABEL A CORBY —REAL ESTATE— 65 ORANGE ROAD, MONTCLAIR. TEL. 2401

Newark Technical School, 367 High St., Newark, N. J. A State School for Industrial Education. Day and Evening Classes. Day Courses in Tool Making and Electricity. Nine Evening Courses. Book of Information sent on request. Charles A. Colton, Director.

Atkin
—Walter B printer N Y h 389 Orange rd
Atkins James h 137 Park
—Thomas J printer N Y h 56 Walnut Crescent
Atkinson Grace Mrs rem to Albany N Y
—Rufus D rem to Albany N Y
—W Patterson tchr Jersey City h 92 Edgemont rd
Atwater Esther wid J Charles h 40 Oakwood av
—Louisa wid Jeremiah W bds 40 Oakwood av
—Martha Mrs bds 10 Waterbury rd
Auerbach Isadore J real estate h 158 Montclair av
—Louis real estate N Y bds 122 Essex av
Augustin Ernest R mgr N Y h 161 Summit av
Austin Arthur lab h 51 Gray
—Charles W agt N Y h 202 Christopher
—Chellis A banker N Y h 213 Inwood av
—Emma wid Louis h 6 Dey
—Flynn G purchasing agt N Y h 17 Gardner pl
—Francis R salesman h 210 Montclair av
—James A woolens N Y bds 90 Midland av
AUTO TIRE EXCHANGE (Leo Kaplus and Herman W Lefkowitz) 225 Halsey Newark—See p 5
Autorino Antonio shoemkr h 52 Sherman
—Salvatore chauffeur h 17 Maple av
—Saverio blacksmith 38 Sherman h do
Avallone Antonio lab h 92 Bay
—Pietro driver bds 92 Bay
—Sabato lab bds 92 Bay
Avery John C h 11 Irving
Axt William L engraver h 308 Orange rd
Axworthy H Harold clk P O bds 25 Enfield av
—Troubridge carpenter 25 Enfield av h do
—William G clk P O h 149 High
—William J rem to Orange
Ayers La Vergne R broker N Y bds Hotel Montclair
Ayres Chester T insurance N Y h 5 Prospect ter
—H Messenger rem to Orange
—Howard h 125 Lorraine av
—Morgan W rem to Orange
—Percy emp Newark bds 125 Lorraine av
—Warren W clk N Y bds 264 N Mountain av

BAAKEN FRANK clk h 10 Pleasant way
—Henry painter bds 10 Pleasant way
Baas Elmus G h 36 Monroe pl
Babcock Charles P h 25 High

ESSEX TITLE GUARANTY & TRUST CO. MONEY TO LOAN. SECURITIES FOR SALE. 483 BLOOMFIELD AV., MONTCLAIR

The Bloomfield National Bank } SAFETY DEPOSIT BOXES TO RENT AT $4.00 PER ANNUM AND UPWARDS.

Babcock

—George I sec N Y h 70 Orange rd
Bach George L antique furniture cabinet maker 349 Bloomfield av h 141 Maple av
Bachman Frank P educational expert N Y h 254 N Mountain av
Backland Ludwig with C A Rawstrom h 153 Valley rd
—Oscar carp h 125 Alexander av
Backus Charles D cashier N Y bds 71 Myrtle av
—George P steward Country Club of Glen Ridge h do
Badgley Alfred S rem to Wauchula Florida
—Theodore J lawyer Newark bds 196 Walnut
Baer Julius B lawyer N Y h 143 Bellevue av
Baglio Domenico lab h 79 Bay
Bailey Frank T furnace supplies N Y bds 24 Church
—Melville C clk bds 209 Bellevue av
—Thomas hackman h 178 Forest
Bain Beulah A nurse Board of Health bds 65 Church
Bainbridge Lawrence M banker N Y h 25 Erwin Park
—Mary A Mrs bds 911 Bloomfield av
Baird Coe salesman bds 66 N Willow
—Julia R wid George W bds 22 Waterbury rd
Baker Abby D bds 207 Walnut
—Alexander gardener h 410 Orange rd
—Alma T designer Newark bds 74 N Fullerton av
—Charles E mach bds 410 Orange rd
—Charles H treasurer N Y h 207 Walnut
—Charles W editor N Y h 20 S Mountain av
—Charles W Jr student bds 20 S Mountain av
—Cornelius farmer h r 86 Alexander av
—Edgar M designer N Y bds 73 N Fullerton av
—Estella E tchr State Normal School res Arlington
—Genevieve wid Thomas h 10 Willard pl
—Helen C bds 207 Walnut
—Ida S steno Bloomfield bds 74 N Fullerton av
—Isabel W wid Jacob H bds 205 Alexander av
—Jefferson W bds 20 S Mountain av
—John E architect 74 N Fullerton av h do
—John E Jr architect 74 N Fullerton av h do
—Joseph A advertising Newark bds 334 Grove
—Joseph I carp h r 350 Orange rd
—Kenneth R surveyor bds 74 N Fullerton av
—Lawrence H barber 132 Bloomfield av res Newark
—Malcolm student bds 131 N Mountain av
—May steno bds 74 N Fullerton av
—May E tchr bds 111 Midland av

AUTOMOBILE INSURANCE IN THE NEW JERSEY FIDELITY AND PLATE GLASS INSURANCE CO. NEWARK NEW JERSEY

E. W. Madsen's FLORIST. 416-418 BLOOMFIELD AV., MONTCLAIR. Phone 438.
CHOICE CUT FLOWERS. DECORATIONS FOR WEDDINGS.

MONTCLAIR TRUST COMPANY Acts as Executor, Guardian, Administrator and Trustee.
Responsible service at reasonable rates. Capital and Earned Surplus $380,000.

JOHN BLONDEL & SON. Superior Anthracite COAL.

Fidelity Trust Company, Newark, N. J. Acts as Receiver, Assignee, Guardian and Administrator. Takes charge of Property and Serves as Executor of Estates.

ROOFING—R. HAMPTON & CO.—PAVING. 138-140 NORFOLK ST., NEWARK, N. J.

Baker
—Moses N editor N Y h 53 Oakwood av
—Raymond student bds 131 N Mountain av
—Richard B h 217 Walnut
—Samuel B cashier N Y h 10 Clover Hill pl
—Susie R sec Newark bds 217 Walnut
—Thomas E advertising N Y bds 10 Willard pl
—William architect N Y h 131 N Mountain av
—William G rem to Brooklyn N Y
—William S clk N Y h 144 Washington av
Balch Samuel W patent attorney N Y h 116 Midland av
Balcom Emma J wid Clark bds 60 Walnut
Baldi Giuseppe lab h 12 Glen Ridge
Baldwin Charles F elect engineer N Y h 73 Oakwood av
—David H druggist and chemist 2 Church h 82 Christopher
—Dean A bkkpr Montclair Savings Bank res Caldwell
—Edith F bds 332 N Fullerton av
—Edward emp 140 Harrison av bds do
—Ezra clk 38 Valley rd bds 43 Orange rd
—Harold L dentist N Y h 21 Godfrey rd
—Harry W rem to New York city
—Jessie nurse Mountainside Hospital bds do
—John S broker N Y h 33 Montague pl
—Josephine D rem to Newark
—Margaret F wid Ralph M bds 241 Midland av
—Martha H wid L Jerome bds 7 Garden
—Ralph drug clk 2 Church bds 82 Christopher
—Sarah J wid George W rem to Newark
—St School Glen Ridge av c Baldwin
—William O, U S pension examiner h 27 Braemore rd
Ball R Neadam mgr Harrison h 128 Gordonhurst av
Ballentine Albert W asst cashier First National Bank of Montclair h 32 Smith av
Ballinger Elizabeth wid Isaac rem to St Joseph Mo
Ballou Edgar S dentist 460 Bloomfield av h 22 Frink
—John B mfr N Y h 30 Watchung av
Balmos Fred J horse dealer h 228 Claremont av
—Harry L student bds 228 Claremont av
Baltimore Adelaide bds 110 Forest
—Emmett lab bds 110 Forest
—George lab bds 110 Forest
—Katie Mrs bds 110 Forest
Banfield Selina S wid Thomas A bds 161 Summit av
BANK OF MONTCLAIR 491 Bloomfield av—See top lines

OLSEN DOES ELECTRICAL WORK BETTER THAN SEEMS NECESSARY. SEE HIM. 114 ORANGE ST. PHONE 2393. BLOOMFIELD, N. J.

S. Inslee Ransom REAL ESTATE
BLOOMFIELD, N. J. PHONE 1642 Exchanges and Sales a Specialty

Bank
—of Montclair Bdg 491 Bloomfield av
Banks Alfred C rem to Sandwich Mass
—Emma Mrs cook h 227 Valley rd
—Ernest C teamster h 101 Grove
—Helen E steno First National Bank bds 57 Portland pl
—James H fireman Engine No 2 h 57 Portland pl
—John driver rms 4 Dey
—John H salesman bds 101 Grove
Bannister Lemuel lawyer N Y h 172 Gordonhurst av
Banoto Alfonso pocket billiards 42 Glen Ridge av bds 39 do
Barben John asst teller Bank of Montclair res Caldwell
Barber Benjamin R sec Y M C A h 232 Claremont av
—Edward h 39 Brunswick rd
—Lydia wid Deloss bds 342 Bloomfield av
—Phyllis (Virginia-Phyllis) 322 Bloomfield av res Morristown
—Virginia (Virginia-Phyllis) 322 Bloomfield av res Morristown
Barberie John civil engineer and surveyor N Y bds 169 Summit av
Barbetta Leonardo foreman bds 12 Glen Ridge av
Barbour Hattie Mrs h 42 Maple av
—Robert Rev rms 538 Bloomfield av
—Robert J ins N Y h 157 Orange rd
—William waiter bds 42 Maple av
Barclay John C h 172 Lloyd rd
—Mary dresmaker 30 Midland av bds do
—Mary wid George h 30 Midland av
—see Barkley
Bardi Giorgio lab h 51 Bay
Bardsley Jennie W wid Joseph h 345 Park
—William W reporter bds 345 Park
Barend Charles foreman Jersey City h 119 Claremont av
Barker Alta M librarian bds 68 Orange rd
—Harry h 80 Midland av
—William S asst treas P S Corp h 38 Irving
—William S real estate h 59 Elm
BARKHORN WILLIAM H CO doors sash and blinds 22 Sayre Newark N J—See p 72
Barkley Harry W Mrs bds Bloomfield av c Summit av
Barnard Edward W mgr N Y h 23 Fairfield
Barnes Albert J exporter bds 77 Claremont av
—Alta M rem to New York state
—August driver bds 41 New

QUALITY IS WHAT TALKS. OUR PAINT HAS IT. NEWARK GLASS CO. OILS, PAINTS, BRUSHES. 273 & 275 MARKET ST. NEWARK, N. J.

J. J. HOCKENJOS CO., 829 BROAD STREET NEWARK, N. J. MANUFACTURERS' AND PAINTERS' SUPPLIES

James J. Reilly Gasoline Engines and Pumping Outfits 39 Grove Ave. Verona, N. J. Telephone 5445

BANK OF MONTCLAIR. Interest Allowed on Deposits Accounts of Individuals, Firms and Corporations solicited.

Barnes
—David lab h 10 Glen Ridge av
—Francis S importer N Y 125 Midland av
—James pool parlor 4 Washington bds 41 New
—Jeanett tchr High School bds 49 Park
—Jerry cook h 97 Pine
—John W elect engineer h 49 Macopin av
—Marguerite Mrs h 41 New
Barr Samuel E lumber dealer N Y h 9 Burnside
Barrett Agnes music tchr bds 50 Forest
BARRETT & BARRETT lawyers (516) 763 Broad Newark N J—See p 49
Barrows Ella J tchr Montclair Academy rms 34 St Lukes pl
Barry Charles D commission merchant N Y h 83 S Fullerton av
—Grosvenor C salesman N Y bds 45 Brunswick rd
—Hubert chef h 134 Claremont av
—John J bartdr 619 Bloomfield av h do
—Katherine G wid George W h 45 Brunswick rd
—Thomas lab h 12 Grant
—see Berry
Barss Edward M laundry Newark h 58 Madison av
Barstow George E Jr banker N Y h 237 Upper Mountain av
Bartholomew George A salesman N Y h 28 James
—George P mining engineer h 15 Marston pl
Bartlett Charles F chauffeur h 69 Cedar av
—Clare tchr Central School res Great Notch
—Clinton L bkkpr J T Lyman res New York city
—Edmund magazine advertising N Y h 15 Jerome pl
—Elvina J wid David W bds 30 Plymouth
—John sec N Y bds 133 Haddon pl
—John S buyer Newark h 181 Valley rd
—Julia S wid Walter bds 15 Jerome pl
—Robert merchant N Y h 59 Brookfield rd
Bartley Alexander F importer N Y h 69 Montclair av
Bartolo Michele lab h 106 Pine
Barton Howard A tchr Montclair Academy rms do
Baskerville Betty Mrs h 27 Mission
—Lena wid William h 18 Talbot
Bass Amy E mgr N Y bds 12 Enfield av
—Jessie wid John h 12 Enfield av
Bassett Florence A tchr bds 112 Valley rd
Bate Oscar lawyer Newark bds 108 Elm
BATES ARTHUR G upholsterer and cabinet makers 10 Spring h 33 Claremont av—See p 75

R. H. SMEDLEY COAL CO. 131 BLOOMFIELD AV. MONTCLAIR PHONE 19

W. V. EGBERT & CO. 35, 36, 37 AND 38 MECHANIC ST., NEWARK. PLUMBERS' and STEAM FITTERS' SUPPLIES

ESSEX TITLE GUARANTY & TRUST CO. GUARANTEEING TITLES A SPECIALTY. Every facility for quick and accurate work. 483 BLOOMFIELD AV., MONTCLAIR

42 Spring St.
Montclair, N. J.
Tel. 4040
SIMPSON-MERRITT CO.
Real Estate Brokers
INSURANCE AGENTS

Bates

—Edgar A mfr N Y h 218 S Mountain av
Bath Susan R wid Walter h 94 Watchung av
—Theresa N music tchr bds 94 Watchung av
Batten George h 93 Union
—Joseph Z adv N Y h 44 Afterglow way
Batting Georgiana H wid J Wesley h 293 Park
—Warren D hardware N Y bds 293 Park
Battle Charles lab h 41 New
—John rem south
Baumgard Carl hardware N Y h 113 Midland av
Baumler John J driver h 22 Mission
Bauriedt William J rem to Paterson
Bausewein Charles plumber 7 Montague pl h do
Bayard Sophie h 631 Valley rd
Bayle Catherine wid George bds 34 Montclair av
Bayne Mildred H rem to Asbury Park
Beach George E undertaker h 446 Bloomfield av
—H Prescott rem to New York city
—Ida L tchr bds 225 Walnut
—William E artist N Y h 107 Bellevue av
Beacher Henry chauffeur 72 Lloyd rd rms do
Beal Charles A supt Harrison h 85 Grove
Beall T Ashby broker N Y h 25 Upper Mountain av
Beamon Loretta steno 272 Belleville av res Orange
Bear Elmira housekpr 20 Lloyd rd
Bearse Emily S bds 20 Waterbury rd
Beasley David lab h 129 Maple av
Beath Bertha bds 39 Midland av
Beaver William P h 82 Park
Bechtoldt George A mgr 604 Valley rd res Belleville
Becker David R painter rms 14 Gates av
—Joseph dry goods 155 Bloomfield av h do
—Joseph grocer 39 Glen Ridge av h do
Beckwith Edward G civil engineer h 514 Valley rd
—George W painter h 47 Glen Ridge av
Bedell Caroline L wid Edwin F h 20 N Mountain av
—Elizabeth T Mrs tchr h 26 James
—Helen L bds 20 N Mountain av
—Raynor M bds 20 N Mountain av
Bedford Charlotte Mrs rem to Rahway
—Emma C wid William H h 13 Garden
—Russell B exporter N Y h 307 N Fullerton av
Bedikian Dikran M rugs 24 Church res inq do
Bee Albert W civil engineer h 42 N Willow
Beebe Henry W lawyer N Y h 407 Park

FRANCIS J. PURSELL CO., BAKERS, CATERERS AND CONFECTIONERS
559-561 MAIN ST., EAST ORANGE. TELEPHONE 925

MONTCLAIR TAXICAB SERVICE-PHONE 2707
FRANK A. RIKER
16 GATES AVE., MONTCLAIR

Montclair Trust Company
Issues Travelers' Checks and Letters of Credit payable in all parts of the World.

Essex Nat'l Bank
OF MONTCLAIR.
SAVINGS DEPARTMENT.
SAFE DEPOSIT
DEPARTMENT.

Beebe

—James W clk N Y bds 407 Park
—Jane wid Albert bds 427 Grove
—Merton L general sec Y M C A h 17 Hawthorne pl
Beeck George A clk N Y bds 564 Upper Mountain av
Beers Mary F chiropodist 63 Orange rd h do
Beeten Louis M cold storage N Y h 293 Orange rd
Behm Ferdinand F chauffeur h 47 Brookfield rd
Behr Henry rem to California
—William J pianos N Y h 52 Christopher
Behrle Marguerite tchr music bds 48 N Willow
—Marguerite wid Celestino E h 48 N Willow
Beirne John J, U S Customs N Y h 34 S Willow
—see Byrne
Belardo Michele lab h 82 Pine
Belcher Elizabeth H bds 7 Trinity pl
—Ward C paint mfr Brooklyn N Y bds 354 Upper Mountain av
Belden George A rem to Savannah Ga
Belgrave Thomas clk h 49 Mission
Bell A Laura Mrs hairdresser 20 William h do
—Charles S clk N Y h 34 Park
—Emily Mrs h 8 New
—Eves Mrs h 30 Wheeler
—George E rem to West Orange
—Hannibal S letter carrier h 20 William
—Henry grader h 23 St Lukes pl
—Herbert G broker N Y h 118 Wildwood av
—Minnie M tchr bds 99 Claremont av
—Walter E banker N Y h 44 N Mountain av
—Wayne butler h 8 Hartley
Bellah Robert G clk h 4 Garfield pl
Belles Irving D carp bds 74 Oakwood av
Bellevue Pharmacy John H Blake prop 597 Valley rd
Bello Raffaele lab h 58 Glen Ridge av
Bellofatto Rocco carp h 12 Willowdale av
Belotti Vincenzo gardener h 6 Grant
Benders Alexander lab h 137 First
Benedict Albert R dentist 416 Bloomfield av res inq do
—Alice L clk bds 35 Brookfield rd
—Charles P salesman h 35 Brookfield rd
—George Lane h 89 Porter pl
—Harding mech engineer h 270 Claremont av
—Lydia dressmkr rms 49 Montague pl
Benham Edward M steno bds 271 Claremont av
—Edward N bds 271 Claremont av

Fidelity Trust Company, Newark, N. J.
Bond Department Buys and Sells Investment Securities. Specializes in P. S. Corporation Stock and Bonds.

ARTHUR & STANFORD
STOVES AND FURNACES
HOT AIR HEATING AND REPAIRS
547 BLOOMFIELD AV.
BLOOMFIELD Phone 1229

OLSEN
KNOWS HOW ELECTRICAL WORK SHOULD BE DONE AND DOES IT.
PHONE 2393. 114 ORANGE ST. BLOOMFIELD, N. J.

East Orange Lumber Co. Yard, Lawrence Street, and Erie R. R., near Watsessing Centre, EAST ORANGE, N. J. Telephones 2682 Bloomfield and 3030 Orange

Benjamin

Benjamin Alfred H corset mfr Newark h 107 Upper Mountain av
—John salesman h 149 Claremont av
Benneche Christian A rem to New York city
Bennett Alden L Rev h 14 Berkeley pl
—Alfred shipping clk bds 21 Columbus av
—Ben instructor Montclair Riding School 16 Midland av res Orange
—George E sec and treas F W Gibbs Contracting Co 265 Park bds do
—Harry (W & H Bennett) Watchung av c Park h 252 Park
—Kate A wid Edward H h 88 S Mountain av
—Leroy chauffeur 22 Upper Mountain av bds r do
—William (W & H Bennett) Watchung av c Park h 252 Park
—W & H (William and Harry Bennett) automobile dealers etc Watchung av c Park
Benson Albin carp h 58 Chestnut
—Carl A carp h 16 Claremont av
—Charles A carp h 35 Montclair av
—Charles W bds 86 Elm
—Clarence S bkkpr Montclair Savings Bank bds 35 Montclair av
—C Louis chauffeur h r 315 Upper Mountain av
—John carp bds 92 Walnut
—John S carp bds 377 Bloomfield av
—Sophronia wid Charles h 86 Elm
—Swen A (Peterson & Benson) 33 Oxford av h do
Bentley Armida Mrs bds 39 N Fullerton av
—Arthur accountant N Y bds 130 Bellevue av
—Charles W janitor 15 The Crescent h do
Benton Walter R dry goods N Y h 374 Park
Bentz Harry mfr N Y h 18 Holland ter
Benziger Louis G h 74 S Mountain av
Berch Charles lab rms 10 William
Berger J Alfred Jr oil N Y h 208 Inwood av
—Kenneth W bds 208 Inwood av
Berggren Emma W wid William dressmkr h 84 Church
—Reuben clk 605 Bloomfield av bds 84 Church
Bergstresser Anna seamstress bds 43 Forest
Berk Robert instructor Montclair Athletic Club 205 Valley rd bds do
Berlow Benjamin h 49 Greenwood av
—Elias com trav bds 49 Greenwood av

A. W. NEWHALL, Successor to Huttenloch & Newhall
CIVIL ENGINEER AND SURVEYOR
483 Bloomfield Av., MONTCLAIR
PHONE 2053

Bank of Montclair Special Interest Department 4% on $500 or over. 3½% under. June 1 and Dec. 1.

Berlow
—Francis D bds 49 Greenwood av
—Jack chauffeur bds 49 Greenwood av
Bernard George C lab h 18 Hartley
Berrien Cornelius R financial editor N Y h 160 Lorraine av
—William P h 85 Christopher
Berry Andrew Hall electrical engineer N Y h 60 Lloyd rd
—Anna S music teacher 500 Bloomfield av res Newark
—Frank salesman 145 Glen Ridge av h 24 Mission
—Howard M commission N Y h 31 Franklin pl
—Milton L salesman h 52 Walnut
—Oren H clk Newark h 14 Forest
—Sylvia F rem to Glen Rock
—William H lab h 685 Bloomfield av
—see Barry
Bertram Henry H h 223 S Mountain av
Bertsch Frederick L upholsterer 19 N Fullerton res Newark
Bescherer Jacob S carpenter 42 Park h do
Bessey Harry M messenger Montclair Trust Co res Essex Fells
—Palmer bkkpr Bank of Montclair res Essex Fells
Best Harry M h 114 Claremont av
—Nolan Rice editor N Y h 120 Midland av
Bethell Robert C clk N Y h 70 Montclair av
—Union Noble pres First National Bank of Montclair h 270 Upper Mountain av
Bettinson Harry R receiving teller Bank of Montclair h 120 Wildwood av
—W Charles clk h 11 Nassau rd
Bettis Sarah J tchr Maple av School res Bloomfield
Betts Philander consulting engineer h 238 Valley rd
—William C rubber goods N Y h 175 Wildwood av
Bevan Lynne J civil engineer h 9 Bradford pl
Beyea Ida M wid Edward M bds 7 Vincent pl
Bicknell Amelia H bds 68 Prospect av
—Mary E wid Thomas B h 68 Prospect av
BIDDULPH HERBERT H real estate and ins (23) 427 Bloomfield av h 12 Harrison av—See p 68
Bidsdale Robert clk 6 Church h 55 Forest
—Thomas W clk 469 Bloomfield av bds 55 Forest
Biehm Frederick chauffeur h 47 Brookfield rd
Biele Carl F show case mfr N Y h 10 Van Vleck
Bierman Jacob meat market 9 Midland av res Newark

MABEL A CORBY REAL ESTATE 65 ORANGE ROAD, MONTCLAIR. TEL. 2401

Newark Technical School, 367 High St., Newark, N. J. A State School for Industrial Education. Day and Evening Classes. Day Courses in Tool Making and Electricity. Nine Evening Courses. Book of Information sent on request. Charles A. Colton, Director.

ESSEX TITLE GUARANTY & TRUST CO. GUARANTEES TITLES TO REAL ESTATE. 483 BLOOMFIELD AV., MONTCLAIR

The Bloomfield National Bank } FIREPROOF STORAGE VAULTS AT MODERATE RATES.

Bigoney

Bigoney Daniel W treas Erie R R N Y h 140 Clarewill av
Bihler William A painter h 301A Orange rd
Bilby Arthur W fireman Hose No 1 h 11 Elm
—John R rem to Newark
Billard Arthur M clk N Y bds 172 Summit av
—Ruth bds 172 Summit av
Billin Mary E wid Joseph h 168 Harrison av
Billings Myra I tchr State Normal School bds 75 Central av
Billington Gertrude Mrs rem to Glen Ridge
Billmeyer Frank P clk N Y h 250 Midland av
Billon Guy broker N Y h 167 Orange rd
Bingham Lucy Mrs h 40 Cross
—Mamie bds 40 Cross
Bird Samuel Jr marine ins N Y h 105 Union
Birdsall Wilford elect engineer rms 44 N Fullerton av
Birkholz Edward D real estate h 15 Grove ter
Birney Alice I artist 4 Church h do
Bishop Mabel L tchr High School bds 271 Claremont av
—Wilfred E carp bds 29 N Willow
Bissell Arthur H lawyer 306 Bloomfield av h 228 Orange rd
—Fannie S wid Arthur H h 228 Orange rd
Bixby Building The 463 Bloomfield av
—Robert T pres and treas Robert T Bixby Inc 465 Bloomfield av h Warren pl n Orange rd
—Robert T Inc Robert T Bixby pres and treas E P Weber sec mens furnishings 465 Bloomfield av
Bizzarro Cesare mech bds 24 Sherwood
Black Hugh Rev h 109 Lorraine av
—Isabella wid Hugh bds 109 Lorraine av
—Jennie nurse bds 9 Sylvan pl
—Josephine A wid William T bds 236 Upper Mountain av
—Lawrence carp bds 9 Sylvan pl
—Robert J salesman N Y h 427 Grove
—Theodore P banker N Y bds 148 Maple
—Walter C civil engineer bds 23 N Willow
—William carpenter 9 Sylvan pl h do
—William A h 148 Maple
—William A Jr student bds 148 Maple
Blackburn Samuel P shipping clk N Y h 318 Orange rd
Blackford Andrew express h 76 Glen Ridge av
—Andrew Jr rem to Bloomfield
Blackledge Edgar S salesman N Y h 51 Elm

416-418 BLOOMFIELD AV., MONTCLAIR. Phone 438.
F. W. Mastmann FLORIST.
CHOICE CUT FLOWERS. DECORATIONS FOR WEDDINGS.
Plate Glass Insurance in the New Jersey Fidelity and Plate Glass Insurance Co. Newark, N. J.
Montclair Trust Company Interest on Deposits. 2% on Checking Accounts. 4% in Provident Department.

JOHN BLONDEL & SON. Superior Anthracite COAL.

Fidelity Trust Company, Newark, N. J. Conducts Largest Safe Deposit Vaults in the State. Rents Boxes of Different Sizes at Moderate Rates.

ROOFING—R. HAMPTON & CO.—PAVING. 138-140 NORFOLK ST., NEWARK, N. J.

Blackman

Blackman Oscar H publisher h 148 Park
Blackmore Lawrence salesman h 71 Willowdale av
Blackwell Howard C elect N Y h 120 Clarewill av
—Mary wid William h 10 Mission
—Rufus butler h 36 Cross
Blair Fannie G tchr bds 127 Grove
—James P carp bds 26 Montague pl
—Nora M bkkpr 517 Bloomfield av bds 26 Montague pl
Blake John H prop Bellevue Pharmacy 597 Valley rd h 223 Lorraine av
—Reginald S h 31 Eagle Rock way
—William S painter 71 Valley rd h do
Blakey Betty Mrs dressmaker 15 Talbot h do
—Joseph janitor h 15 Talbot
Blanchard Mabel D tchr High School res Orange
Blanchet Edith bds 14 S Mountain av
Blauvelt Louis F importer N Y h 268 Midland av
Bley Henry J h 56 Watchung av
Bliss Don C supt of schools Orange h 238 Claremont av
—Frank E leather N Y h 29 North View av
—Howard G salesman bds 29 North View av
—Walter P student bds 29 North View av
Block Frank J confectionery 399 Bloomfield av h 537 do
—Philip tailor 256 Park res Newark
—Rudolph E rem to Brooklyn
Blohm J William photo engraver h 429 Washington av
Blondel Anna T bds 169 Midland av
—Charles mfr N Y bds 70 Hawthorne pl
—John J pres John Blondel & Son 98 Glen Ridge av h 169 Midland av
BLONDEL JOHN & SON John J Blondel pres Charles H Bruett sec K C Blondel treas coal and wood 98 Glen Ridge av—See top lines
Bloodgood William E architect N Y h 9 Gates av
Bloom Edward W bkkpr Jersey City h 353 N Fullerton av
—Grace M steno N Y bds 353 N Fullerton av
Blue James driver h 5 Cherry
—Rochelle chauffeur h 15 Pine
Blumekey Richard W reporter h Montclair Villa Park
Blunck Margaret wid John bds 15 Marion rd
Blundon John W driver h 37 Willowdale av
Blunt C Lester ins N Y h 15 Oxford
Board Francis A h 18 Trinity
—of Assessors (9) Municipal Bdg 649 Bloomfield av
—of Education Administration Bdg 22 Valley rd
—of Health (10) Municipal Bdg 649 Bloomfield av

S. Inslee Ransom REAL ESTATE, INSURANCE
BLOOMFIELD, N. J. PHONE 1642 COAL

Boardman

BOARDMAN SAMUEL W JR lawyer (420) 11 Clinton Newark N J and 990 Pompton av Cedar Grove —See p 49
Boardwin L Elaine tchr bds 45 Irving
Bobbe Henry G mgr Borden's Condensed Milk Co 145 Glen Ridge av h 66 Forest
Bobbitt Maria Mrs h 21 Hartley
—William S student bds 21 Hartley
Bodine Edward M bds 204 Claremont av
Bodkin Thomas rem to Newark
Boehm Alfred P clk N Y h 223 Midland av
Boehmer Arthur W emp N Y Tel Co h 70 N Willow
Boerner Emile C engineer h 159 Chestnut
Bogart Mary wid August rem to New York city
—William V painter 115 Walnut h do
Bogert George H h 385 Grove
—Miriam V Mrs h 11 Prospect av
—Raymond H emp N Y bds 385 Grove
Bogle Catherine wid Thomas bds 45 Church
—Thomas J massage 45 Church h do
—William Y h 85 Upper Mountain av
Bogue Edith A bds 293 Valley rd
—Edna L bds 293 Valley rd
—Edward A dentist N Y h 293 Valley rd
—Fred L dentist N Y bds 293 Valley rd
Bohlin Emma waitress bds 324 Bloomfield av
Boisnot Henry S druggist N Y h 31 Irving
Boland Anna A bds 138 N Fullerton av
—Michael lab bds 50 Greenwood av
Bolds Richard H chauffeur h 201 N Fullerton av
Bole George A tchr bds 90 Church
—Henry L carp h 64 Greenwood av
—Robert J mgr N Y h 90 Church
Bolenbach Alfred W rem to Newark
—George N rem to Newark
Bolin Clara restaurant 145 Spring bds 324 Bloomfield av
Bolles A Eugene publisher h 115 Park
Bolwell Jennie boarding house 209 Bellevue av
Bombay Joseph M ladies tailor 189 Glen Ridge av h 189 do
Bonanno Angelo shoemaker 599 Valley rd h 267 Bellevue av
—Giuseppe h 80 Bay
—Giuseppe mason h 29 Glen Ridge av

SEE US ABOUT THE PAINT YOU NEED. NEWARK GLASS CO. OILS, PAINTS, BRUSHES. 273 & 275 MARKET ST. NEWARK, N. J.

J. J. HOCKENJOS CO., 829 BROAD STREET NEWARK, N. J. AUTOMOBILE OILS GREASES AND SUPPLIES

James J. Reilly Drilled Wells and Foundation Tests 39 Grove Ave. Verona, N. J. Telephone 5445

Bank of Montclair
SAFE DEPOSIT VAULTS. Absolute Security
Fireproof Storage of Valuables at Reasonable Rates
Boxes to Rent, $3 per annum and upwards.

131 BLOOMFIELD AV. MONTCLAIR
R. H. SEE COAL CO
PHONE 19

Bonanno
—Mariano lab h 28 Glen Ridge av
—Michael barber 606 Valley rd bds 37 Glen Ridge av
Bonastina Rocco lab h 190 Forest
Bond Benjamin W h 10 Wilde pl
—Caroline S sec Y W C A (colored branch) 89 Forest h do
—Harry M lab h 52 Willowdale av
—Laura A bds 8 Lansing pl
Bone Ella G Mrs employment agency 432 Bloomfield av h do
—Lewis K collector h 432 Bloomfield av
Bonelli Luigi shoemkr rms 254 Park
—Paul shoemaker 254 Park rms do
Bonner Griffith bds 296 Claremont av
—Walter rugs N Y h 97 Midland av
Bonwit Carl h 177 Lorraine av
Bookbinder Jacob tailor 110 Walnut res Bloomfield
Booker Stacy painter bds 71 Claremont av
Booland Elsie C clk N Y bds 11 Willard pl
Boom Andries A shipping insp N Y h 143 Montclair av
—William clk 300 Bloomfield av bds 6 Rydal pl
Booth Alice N steno N Y bds 45 N Willow
—Amie B wid Henry S h 45 N Willow
—Ballington rem to New York city
—Charles chauffeur 77 Myrtle av bds r do
—Charles B sec Volunteers of America h 10 Clairridge ct
—Clifford A carp bds 45 N Willow
—Eliza wid Horace N bds 604 Grove
—Francis N plumber bds 604 Grove
—George mason h 138 Claremont av
—George F clk 599 Bloomfield av h 135 Claremont av
—Oscar rem to Verona
—Walter salesman 145 Glen Ridge av bds 45 N Willow
Borcher Clarence C plumber 32 Valley rd res Bloomfield
BORCHERT ALFRED confectionery and baker 635 Bloomfield av res Newark—See p 33
Borden Mae hairdresser 223 Glen Ridge av rms do
Borden's Condensed Milk Co 145 Glen Ridge av
Bordwin Lillian E tchr bds 299 Orange rd
Boreman Malia Mrs h 38 Maple av
Borkland Edward A carp h 12 Friendship pl
Borland Charles E chauffeur bds 11 Willard pl
—Dora wid Charles h 11 Willard pl

W. V. EGBERT & CO.
35, 36, 37 AND 38 MECHANIC ST., NEWARK.
RELIABLE GOODS FOR BATH ROOMS.

ESSEX TITLE GUARANTY & TRUST CO.
SEARCHES and GUARANTEES TITLES.
483 BLOOMFIELD AV. MONTCLAIR

42 Spring St.
Montclair, N. J.
Tel. 4040
SIMPSON-MERRITT CO. Real Estate Brokers INSURANCE AGENTS

Bornemann

Bornemann Charles A jewelry mfr N Y h 338 N Fullerton av
—Emile L dry goods N Y h 60 Gates av
—Walter A student bds 338 N Fullerton av
BORRIE & KREINER civil engineers and surveyors (504) 790 Broad Newark—See p 30
Bosch Sadie M asst Free Public Library res East Orange
Bossert Henry L letter carrier h 203 Bloomfield av
—Julia wid Frank bds 203 Bloomfield av
—Lillian C dressmkr bds 203 Bloomfield av
Boston Co The Steven Jaros prop bootblacks 655 Bloomfield av
Bostwick Aida G wid William bds 37 Franklin pl
—A May wid George W h 187 Cooper av
—Cyrus B dry goods N Y h 207 Inwood av
—Sarah W tchr N Y bds 207 Inwood av
—William T insurance N Y h 80 Edgemont rd
Bottazzi Leonardo lab h 24 Glen Ridge av
Bouden Lucy A wid Thomas H h 44 Hawthorne pl
Boultbee Frank mfr N Y h 79 Lloyd rd
Bourne Charles K magazine agent 12 S Fullerton av rms do
—Lillian bds 48 Oakwood av
—T Fred lawyer N Y h 48 Oakwood av
Bowden Edward gardener h 170 Bloomfield av
Bowker Lavinia A Mrs h 70 Valley rd
Bowlds R Henry chauffeur h 201 N Fullerton av
Bowles Ralph H h 6 Macopin av
—Richmond clk N Y h 26 William
Bowling Peter chauffeur h 15 Miller
—Thomas mach h 5 Woodland av
Bowman Charles L civil engineer N Y bds 10 Prospect av
—George W clk Erie freight depot res Orange
—Harold H lawyer N Y h 5 Valley pl
—Harold M student bds 10 Prospect av
—Henry H Mrs rem to Pittsburg Pa
—Mark K naval stores N Y h 10 Prospect av
—Roy J rem to Albany N Y
Bowne Clifford B h 430 Valley rd
—Frank painter h 77 Forest
—George rem to Newark
—Mary Mrs h 84 Park
Bowns Jane wid John bds 462 Grove

FRANCIS J. PURSELL CO.—Restaurant, 559-561 Main St., E. Orange Telephone 925

MONTCLAIR TAXICAB SERVICE-PHONE 2707 FRANK A. RIKER 16 GATES AVE., MONTCLAIR

Montclair Trust Company Fire, Burglar and Mob Proof Safe Deposit Vaults. Storage for Valuables.

Essex Nat'l Bank
OF MONTCLAIR.
FOREIGN EXCHANGE.
Interest Allowed on Deposits
Subject to Check.

Bowser

Bowser Cecelia wid James h 18 Talbot
—Robert lab h 36 Gray
Bowsky Herman lawyer N Y h 8 Holland ter
BOXALL GEORGE W mason and builder 109 Midland av h do—See p 22
Boyce Benjamin K elec engineer h 42 Norman rd
Boyd Charles D sales mgr Jersey City h 88 Cooper av
—Elizabeth wid William h 37 Franklin pl
—Estella bds 37 Franklin pl
—Helen I tchr rms 123 Claremont av
—James C v pres N Y h 213 Park
—Joseph H shoes N Y h 314 Upper Mountain av
—Robert M importer N Y h 51 S Fullerton av
BOYD ROBERT M JR lawyer 481 Bloomfield av h 96 Prospect av—See p 47
Boyden Emma L h 134 Clarewill av
Boyer James J fireman h 16 Orange rd
Boyle Michael W (Michael W Boyle & Son) 622 Bloomfield av res Bloomfield
—Michael W & Son (Michael W and William F Boyle) jewelers 622 Bloomfield av
—William F (Michael W Boyle & Son) 622 Bloomfield av res Bloomfield
Bozzo Antonio (New York Ice Cream and Confectionery Co) 367 Bloomfield av bds 87½ Forest
—Solva (New York Ice Cream and Confectionery Co) 367 Bloomfield av h 87½ Forest
Braddock Emma music tchr bds 14 Bruce rd
—James (Mullins & Braddock) 14 Bruce rd h do
—J Harold sec N Y h 70 N Willow
Bradford Julia S wid Amory H h 29 The Crescent
—Stella S physician 29 The Crescent h do
Bradlee John R merchant N Y h 163 Union
Bradley Brooker lab h 14 Willowdale av
—Edwin A h 136 Upper Mountain av
—Harold H h 34 Erwin Park rd
—Herbert C dry goods N Y h 12 Berkeley
—Isaac M emp 518 Bloomfield av h 10 Washington
—Robert J com trav bds 12 Munn
Brady Albert H engineer h 30 Mission
—Bernard M foreman N J Coated Paper Co h 86 Greenwood av
—Edward chauffeur h 26 Mission
—Emma Mrs h 142 Maple
—James gardener h 41 Cherry
—John J emp P S Corp bds 23 Mission
—Mary G bds 16 Central av
—Matthew T plumber h 9 Portland pl

Fidelity Trust Company, Newark, N. J.
Savings Department Welcomes Large and Small Accounts. Pays 4% on Deposits up to and including $1,000.
ARTHUR & STANFORD Vacuum Cleaners
547 BLOOMFIELD AVE. BLOOMFIELD Phone 1229

East Orange Lumber Co. PLANING AND SAWING A SPECIALTY. Lawrence St. and Erie R. R., East Orange, N. J. Telephones 2682 Bloomfield and 3030 Orange

Brady

—Michael clk 102 Walnut res Bloomfield
—Thomas clk 102 Walnut bds do
—Thomas H rustic builder 16 Central av h do
Branca Anthony (Cuozzo & Branca) 32 Glen Ridge av h 1 Grant
—Pasquale shoemaker 387 Bloomfield av h do
Branch Charles driver h 45 Bay
—Rose Mrs h 6 Grant
—Ruth rem to Asbury Park
—Silas lab h 27 Glen Ridge av
Brand Gratton S clk N Y h 43 Gates av
Brander Jessie seamstress bds 816 Valley rd
—Robert painter bds 133 Chestnut
Brandt Randolph engineer supplies N Y h 195 Lorraine av
Branston George D treas N Y h 177 Orange rd
Braue Ida A h 54 Myrtle av
Braun Carl clk bds 49 Church
—Nora L bds 73 Orange rd
Braunworth Percy L contracting engineer 36 Spring rms 76 Grove
Brautigam Frederick A glass N Y h 119 S Fullerton av
—F Willard salesman h 153 Walnut
Braverman Jacob tailor 12 Spring h 85 Forest
Bray Christopher plumber bds 6 Walnut pl
—Elizabeth bds 6 Walnut pl
—Francis driver bds 6 Walnut pl
—John plumber h 11 Montclair av
—Joseph lab bds 6 Walnut pl
—Marcella h 6 Walnut pl
—Richard J (John Manuel & Son) 185 Claremont av res Verona
—William A condr P S Ry h 6 Walnut pl
Brayton William S mgr N Y h 141 Central av
Breath James mgr N Y h 379 Upper Mountain av
Breese Fred S mgr Public Service Gas and Electric Co 695 Bloomfield av h 301 N Mountain av
Brelle Robert C engineer h 389 Orange rd
Bremner Wilfred B banker N Y h 30 Gates av
Brenger William printer h 51 James
Brennan Edward A clk N Y h 249 Christopher
—John emp 36 Bellevue av bds do
—Kate wid Patrick bds 33 Orange rd
Brenner Alice bds 29A N Willow

A. W. NEWHALL, Successor to Huttenloch & Newhall CIVIL ENGINEER AND SURVEYOR 483 Bloomfield Av., MONTCLAIR PHONE 2053

BANK OF MONTCLAIR. Foreign Exchange, Letters of Credit and Travelers' Cheques for sale at current rates.

Brenner
—A Oscar with Model Laundry rms 20 St Lukes pl
—Catherine wid Arthur h 29A N Willow
—Sophie bds 29A N Willow
—Walter F floorwalker L Bamberger & Co Newark h 438 Grove
Brewer Frank L ins N Y h 241 Midland av
—Hilton C agriculturist h 109 Alexander av
—Lois wid Samuel rem to New York state
—Walter B publisher N Y h 391 Orange rd
Brewster Anna G tchr High School bds 49 Park
—Donald C student bds 87 Christopher
—Samuel L town assessor real estate and insurance 87 Christopher h do
Brick Anna wid John bds 68 Orange rd
Bridge Louise wid Jacob h 17 Cross
—Phineas veterinary surgeon 105 Walnut h 80 Montclair av
—S Helen tchr Montclair Heights School res Glen Ridge
Bridges John J Rev h 93 Christopher
—William driver bds 146 Bloomfield av
Brigden George I salesman h 127 Elm
Briggs Charles W rem south
—Howard D emp P S Corp Newark bds Hotel Montclair
Brigham Frederick L sales agt N Y h 82 Edgemont rd
Briner Charles H com trav h 66 Brookfield rd
—Charles S tchr Montclair Academy rms do
Brinklow William M mgr 611 Bloomfield av h 56 Montague pl
Brinning Albert C eggs and butter bds 9 Grenada pl
—Alida S wid James F h 9 Grenada pl
—James F clk bds 9 Grenada pl
Briolo Antonio baker 6 Baldwin h do
Bristol Ralph rem to Verona
Bristow Henry J cashier N Y h 35 Irving
Brittain J Henry Rev h 53 Union
Brittingham William house cleaner h 21 Orange rd
Broadbent DeWitt mason bds 400 Grove
—Roger DeWitt clk Bank of Montclair bds 400 Grove
Broadnax Aimee wid Francis h 140 Walnut
Broadstein David rem to Newark
Broadus John C clk N Y h 75 Columbus av
—Sydnor M clk N Y bds 75 Columbus av
Brockman Fletcher S bds 77 Midland av

MABEL A CORBY —REAL ESTATE— 65 ORANGE ROAD, MONTCLAIR. TEL. 2401

Newark Technical School, 367 High St., Newark, N. J. A State School for Industrial Education. Day and Evening Classes. Day Courses in Tool Making and Electricity. Nine Evening Courses. Book of Information sent on request. Charles A. Colton, Director.

ESSEX TITLE GUARANTY & TRUST CO. Offers For Sale High Class First Mortgages Without Expense to Purchaser 483 BLOOMFIELD AV., MONTCLAIR

The Bloomfield National Bank } CHECKING AND SAVINGS ACCOUNTS RESPECTFULLY SOLICITED.

AUTOMOBILE INSURANCE IN THE NEW JERSEY FIDELITY AND PLATE GLASS INSURANCE CO. NEWARK NEW JERSEY

416-418 BLOOMFIELD AV., MONTCLAIR. Phone 438.
F. W. Mastmann FLORIST.
CHOICE CUT FLOWERS. DECORATIONS FOR WEDDINGS.

Brockway

Brockway Katherine bds 119 Wildwood av
Brodsky Althea asst Bellevue av Branch Free Public Library bds 35 Brookfield rd
—Bertha wid John E h 35 Brookfield rd
Broheimer Fred G mach h 14½ Charles
Bromiley Ernest C chauffeur bds 101 Grove
—John A stationary engineer h 101 Grove
Bronner Joseph G chauffeur h 369 Claremont av
Broogos Nicholas (Koko & Broogos) 46 Valley rd rms 33 Montague pl
Brooks Abraham carpenter 29 Montague pl h do
—Charles H clk D L & W freight house bds 14 Oxford
—Charles J rem to Atlantic City
—Elmer E clk 466 Bloomfield av res Verona
—Emerson autos N Y h 2 Clinton av
—Emerson W clk N Y bds 2 Clinton av
—Frederick L carp bds 71 Forest
—Henry H mason and builder 206 Lorraine av h do
—Stella E bkkpr 607 Valley rd bds 29 Montague pl
—Warren decorator h 36 N Willow
—Wilbur W custodian safe deposit vaults Bank of Montclair h 380 N Fullerton av
—William coachman h r 6 Dey
—William H carpenter 71 Forest h do
—William H Jr clk N Y bds 71 Forest
—Winfield S mason h 183 Valley rd
Browe Jennie M wid Edwin bds 633 Valley rd
Brower Alice society reporter bds 28 Lexington av
—Hubert E teller Greenwich Savings Bank N Y h 5 Nassau rd
—Murray V G jeweler bds 28 Lexington av
—Ogden mach h 28 Lexington av
—Ogden Jr agt N Y h 20 Lexington av
—Royal W rem to Verona
Brown Adelaine E librarian N Y bds 563 Valley rd
—Alexander S mgr N Y h 339 N Fullerton av
—Alfred lab h 26 Cherry
—Allan steel castings N Y bds 49 Brunswick rd
—Allan J rem to Verona
—Anna Mrs h 7 Talbot
—Arlo A Rev rem to New York city
—Arthur Keer funeral director 446 Bloomfield av h 55 Warren pl
—Atlanta L music tchr bds 69 Mission
—Burr R mfrs agt N Y h 150 N Mountain av

MONTCLAIR TRUST COMPANY Acts as Executor, Guardian, Administrator and Trustee.
Responsible service at reasonable rates. Capital and Earned Surplus $380,000.

JOHN BLONDEL & SON. Superior Anthracite COAL.

Brown

—Caroline B bds 28 S Willow
—Carrie W Mrs hairdresser h 62 Greenwood av
—Cecelia Mrs h 8 Washington
—Clarence lab h 9½ Miller
—Clarence driver h 13 Wheeler
—Clarence F advertising Newark h 173 Summit av
—Columbus lab bds 20 Orange rd
—David emp 767 Valley rd bds do
—Delia bds 21 Maple pl
—Donald M student bds 8 Prospect ter
—Edward F h 1 Dodd
—Edwin A S bds 8 Prospect ter
—Elizabeth Stow Mrs physician h 48 Elm
—Elwood C actor bds 20 Orange rd
—Emma Mrs h 81 Claremont av
—Ethel F rem to Forest Hill N Y
—Frederick F commission merchant N Y h 91 Midland av
—Frederick S dept mgr Edisons W Orange h 16 Enfield av
—George F Jr journalist h 50 Franklin pl
—George Stewart h 764 Bloomfield av
—Gertrude M tchr music bds 32 S Willow
—Harold H rem to Verona
—Harold P mfr electrical supplies 112 Greenwood av res New York city
—Helen D bds 48 Elm
—Henry janitor h 14 Miller
—Henry h 335 Orange rd
—Henry M clk N Y bds 316 Claremont av
—Homer janitor h 20 Pine
—Horace driver h 95 Pine
—Howard bds 30 Myrtle av
—Jacob ladies tailor 359 Bloomfield av h 361 do
—James S chauffeur 283 Upper Mountain av bds do
—James S physician 43 S Fullerton av h do
—James S Jr bds 43 S Fullerton av
—J Henry publisher N Y h 218 Valley rd
—John H lab bds 30 Myrtle av
—Josiah T Mrs bds 184 Bellevue av
—J Stuart h 48 Elm
—Kirk mgr Bloomfield h 49 Brunswick rd
—Levy R lab h 129 Maple av
—Louis P lab h 12 Dey
—Louise Mrs h 15 Orange rd

Fidelity Trust Company, Newark, N. J. Largest Institution of its kind in New Jersey. Capital, Surplus and Undivided Profits over $9,500,000.

ROOFING—R. HAMPTON & CO.—PAVING. 138-140 NORFOLK ST., NEWARK, N. J.

OLSEN DOES ELECTRICAL WORK BETTER THAN SEEMS NECESSARY. SEE HIM. 114 ORANGE ST. PHONE 2393. BLOOMFIELD, N. J.

S. Inslee Ransom
BLOOMFIELD, N. J. PHONE 1642
REAL ESTATE
Exchanges and Sales a Specialty

Brown

—Maria wid Travis h 8 Dey
—Merritt L h 32 S Willow
—Morris E civil engineer bds 43 Hawthorne pl
—Olivia K wid James R h 69 Mission
—Paulding student bds 48 Elm
—Ralph M civil engineer bds 136 Union
—Richard lab h 50 Gray
—Robert Rev rem to Newark
—Roger S bds 48 Elm
—Sanford rem to Detroit Mich
—Silas B rubber N Y h 43 Hawthorne pl
—Thomas clk 56 Valley rd bds 30 Myrtle av
—Walter emp 205 Alexander av bds do
—Willett Wells physician 36 Park h do
—William driver h 20 Orange rd
—William H h 78 Pine
—William J foreman N Y h 101 Grove
—William J foreman N Y h 316 Claremont av
—William M broker N Y h 136 Union
—William T clk h 30 Myrtle av
—W Johnston sec N Y h 316 Claremont av
Browne Alfred L pump supplies Hoboken bds 48 S Willow
—Beatrice nurse bds 48 S Willow
—Cora B wid Alfred L h 48 S Willow
—David G bds 104 Gates av
—David H metallurgist h 104 Gates av
—Luella E wid Charles bds 137 Clarewill av
Brownell Frederick E broker N Y h 27 Franklin pl
—Mary E wid Frank W h 25 N Willow
—Nellie A rem to Newark
Browning Henry P paper N Y h 39 Madison av
—Jessie Mrs bds 14 Munn
Brownlie Alexander Douglas cloth mfr N Y h 767 Valley rd
Brubaker William tchr High School res Mountain View
Bruce Joseph R banker N Y h 366 Upper Mountain av
Bruetch Louise Mrs h 17 Cross
Bruett Charles H sec John Blondel & Son 98 Glen Ridge av h 225 Valley rd
Bruff Josephine B wid Joseph E bds 43 Harrison av
Bruggeman John G h 169 Wildwood av
Brugger Joseph tailor N Y h 38 Watchung av

A CONVINCING ARGUMENT "OUR PAINT". NEWARK GLASS CO. OILS, PAINTS, BRUSHES. 273 & 275 MARKET ST. NEWARK, N. J.

J. J. HOCKENJOS CO., 829 BROAD STREET NEWARK, N. J. — PAINTS, OILS, GLASS AND SUPPLIES —

James J. Reilly Pneumatic Water Supply System Furnished and Installed 39 Grove Ave. Verona, N. J. Telephone 5445

BANK OF MONTCLAIR. Interest Allowed on Deposits. Accounts of Individuals, Firms and Corporations solicited.

R. H. SMEDLEY COAL CO. 131 BLOOMFIELD AV. MONTCLAIR PHONE 19

W. V. EGBERT & CO. 35, 36, 37 AND 38 MECHANIC STREET, NEWARK LOWEST PRICES TO THE TRADE.

Brugger
—Leon A rem to New York city
Brunette James lab bds 4 Washington
Brunetto Antonio lab h 12 Glen Ridge av
—Frank lab h 1 Bloomfield av
—Nicola driver h 10 Glen Ridge av
—Thomas clk Newark bds 1 Bloomfield av
Bruno Samuel lab h 152 Forest
Brush Charles H clk 50 Valley rd bds 75 Montague pl
—Frederick C dentist N Y h 329 Orange rd
Brusta Pellegrino lab h 198 Forest
Bruyere Paul salesman h 214 Lorraine av
—Walter R salesman N Y h 73 Christopher
Bryan Albert H canvasser h 43 Madison av
—Chester W mech engineer bds 79 Elm
—Grace nurse Mountainside Hospital bds 142 Maple
—Joseph H Mrs h 79 Elm
—Julian S tchr High School h 7 Bellaire drive
Bryant Cecil B rem to Bar Harbor Me
—Fritz bds 41 Prospect av
—William A jeweler N Y h 41 Prospect av
Bryden Mary nurse 161 Bellevue av bds do
Bryers Walter sec Newark h 301A Orange rd
Brys Alphonse painter h 558 Valley rd
—Jennie clk bds 558 Valley rd
Bubb Thomas mgr 569 Bloomfield av h 622 do
Buchanan Gilbert D student bds 88 Watchung av
—Joseph R journalist N Y h 88 Watchung av
—Robert C vocalist bds 88 Watchung av
Buchler Charles P groceries and meats 160 Bloomfield av res Glen Ridge
—Clarence clk bds 20 Mission
Buchsbaum Eble wid William bds 217 Montclair av
—William auditor N Y h 217 Montclair av
Buck Clifford W teller Essex Title Guaranty and Trust Co bds 7 Seymour
Budd Fred rem to Verona
—Mary wid Fred h 136 Glen Ridge av
Budde Christine steno bds 25 S Willow
—Herman coachman h 25 S Willow
—Hulda nurse bds 25 S Willow
Budelman John F broker N Y h 221 Orange rd
Budinich Tony emp Upper Montclair County Club bds do
Buethe William auditor N Y h 15 Brunswick rd
Bugbee Frank E sec N Y h 775 Bloomfield av

ESSEX TITLE GUARANTY & TRUST CO. Highest rates paid on Certificate of Deposit Money to Loan. Mortgages for Investors. 483 BLOOMFIELD AV., MONTCLAIR

42 Spring St.
Montclair, N. J.
Tel. 4040
SIMPSON-MERRITT CO. Real Estate Brokers INSURANCE AGENTS

Bugbee

—William C student bds 775 Bloomfield av
Buhler Annie Mrs grocer 119 Forest h do
—Joseph clk 119 Forest h do
Builders Material Supply Co masons' materials 15 Bay
Bull Charles mgr N Y h 303 Upper Mountain av
—Cyrus C salesman N Y h 47 Montclair av
—Frederick C rem to Brooklyn N Y
—Jennie bds 303 Upper Mountain av
—William F clk N Y h 240 Valley rd
Bullock Alex driver h 229 Valley rd
—Forrest W rem to East Orange
—Morris C rem to East Orange
Bulto Vincenzo lab h 61 Glen Ridge av
Bunce M Ella bds 74 Porter pl
—Wesley H bkkpr h 19 Clover Hill pl
Bungay Louise A wid John G bds 141 Cooper av
Bunker A Clifford elect engineer h 42 Myrtle av
Bunnell Anna E wid Henry E h 576 Upper Mountain av
—Charles M elec engineer h 50 Walnut Crescent
Bunner William driver bds 132 Bloomfield av
Bunten George T carpenter 88 Park h do
—Harold R mgr Watsessing h 345 N Fullerton av
Buonaiuto Pellegrino lab h 39 Glen Ridge av
Burchill Georgine rem to Orange
—Mary rem to Orange
Burchum George H condr P S Ry h 183 Bloomfield av
Burckett William M h 30 Fairfield
Burd Charles G Rev pastor of Pilgrim Congregational Church h 255 Orange rd
Burgess Charles E h 144 S Mountain av
—Charles W clk N Y h 12 Brookfield rd
—Charlotte B bds 84 Watchung av
—Edward G h 152 S Mountain av
—G William supt N Y bds 84 Watchung av
—James K dentist N Y h 36 Fairfield
—Jean bds 144 S Mountain av
—John L merchant N Y h 84 Watchung av
Burgi Oscar cheese N Y h 188 Gates av
Burgress Herman clk bds 537 Bloomfield av
—Leo clk bds 537 Bloomfield av
Burke Henry motorman h 5 Tichenor pl
—Ida V clk 598 Valley rd bds 472 do
—Mary C clk 598 Valley rd bds 472 do
—Patrick coachman 465 Valley rd h 471 do

FRANCIS J. PURSELL CO., BAKERS, CATERERS AND CONFECTIONERS 559-561 MAIN ST., EAST ORANGE. TELEPHONE 925

MONTCLAIR TAXICAB SERVICE-PHONE 2707 FRANK A. RIKER 16 GATES AVE., MONTCLAIR

Montclair Trust Company Issues Travelers' Checks and Letters of Credit payable in all parts of the World.

Essex Nat'l Bank
OF MONTCLAIR.
SAVINGS DEPARTMENT.
SAFE DEPOSIT
DEPARTMENT.

Burke

—William W bds 15 Willard pl
Burleigh Alan T mgr N Y bds 31 Braemore rd
—John claim agt N Y h 31 Braemore rd
—John C salesman N Y bds 31 Braemore rd
Burn C Arthur rem to Caldwell
—see Byrne
Burnan Hubert K h 12 Irving
Burnell George A accountant N Y h 212 Montclair
Burner Ernest R h 7 Jerome pl
—William A stationery 629 Valley rd bds 7 Jerome pl
Burnet Elizabeth wid Robert bds 156 High
Burnett Hayes J physician 31 Montague pl h do
Burns Michael lab bds 191 Bloomfield av
—Michael F elect h 81 Forest
—Patrick lab bds 191 Bloomfield av
—Walker J dentist 272 Midland av h do
Burr David A Mrs rem to Europe
Burrell Seymour architect h 168 Watchung av
Burroughs Martha Mrs h 31 Cross
Burrows Annie Mrs h 92 Church
Bursch Elizabeth bds 327 Upper Mountain av
Bursley Harry C advertising N Y h 34 Montclair av
—Sidney C advertising N Y bds 34 Montclair av
Burt James D architect N Y h 538 Grove
Burtis Hubert mgr N Y h 83 Christopher
Burton Asher S dentist (26) 429 Bloomfield av res inq do
—John R Mrs bds 258 Claremont av
—Robert lab h 1 Walnut pl
—Rollin B asst consulting engineer N Y h 49 N View av
—Stanley C bds 270 Midland av
—William civil engineer bds 270 Midland av
—William E h 270 Midland av
Bury Charles A teller Essex National Bank of Montclair h 21 Claremont av
Bush Alice bds 15 Trinity
—Arthur E rem to Newark
—Charles L painter and decorator 137 Walnut h do
—Cornelius steamfitter h 1 Sylvan pl
—Cornelius V mason bds 56 Oakwood av
—Dudley W cellist rms 554 Bloomfield av
—Ernest N v pres and treas Edward Madison Co 429 Bloomfield av res Verona
—Euphemia F wid William h 15 Trinity

Fidelity Trust Company, Newark, N. J.
Guarantees Titles to Real Estate in New Jersey. Examines Titles and Issues Abstracts.

ARTHUR & STANFORD
STEAM AND HOT WATER HEATING
547 BLOOMFIELD AVE. BLOOMFIELD Phone 1229

OLSEN
KNOWS HOW ELECTRICAL WORK SHOULD BE DONE AND DOES IT.
PHONE 2393. 114 ORANGE ST. BLOOMFIELD, N. J.

East Orange Lumber Co. HEMLOCK, SPRUCE, PINE AND HARDWOODS, Lawrence St., and Erie R. R., East Orange, N. J. Telephones 2682 Bloomfield and 3030 Orange

Bush

—Frank G clothing N Y h 36 Montclair av
—George clk 90 Walnut bds 63 Greenwood av
—George E sugar N Y h 128 N Mountain av
—Harry G clk 551 Bloomfield av h 42 N Willow
—Henry P real estate Orange h 213 N Fullerton av
—James W clk N Y bds 36 Montclair av
—J Melvin (J Melvin Bush Music Co) 554 Bloomfield av res Orange
—J Melvin Jr violin teacher 554 Bloomfield av res New York city
—J Melvin Music Co (J Melvin Bush) pianos etc 554 Bloomfield av
—Lucinda wid Charles L h 63 Greenwood av
—Mary C Mrs boarding house 39 Midland av
—Mary W cellist bds 39 Midland av
—Noel rem south
—Robert M real estate N Y h 141 Gordonhurst av
—Roswell D h 213 N Fullerton av
—William H carp h 110 S Fullerton av
Bushman Leroy C carp h r 85 Bay
Bushnell Henry D lawyer N Y h 27 N Mountain av
Buss Louis C millinery h 8 Grove ter
BUTCHER CHARLES R prop Magasin de Fleurs 201 Bellevue av h do—See p 39
Butler Anita rem to West Orange
—Edwin S Rev h 57 Union
—Frederick H Rev rem to Philadelphia
—John A treas Frank A Reeve Co 177 Glen Ridge av h 130 Claremont av
—Leonard C salesman h 204 Lorraine av
—Marshall A purchasing agt N Y h 120 Edgemont rd
—Patrick clk bds 191 Bloomfield av
Button Frederick W sec N Y h 92 Midland av
Buzby Arthur D civil engineer N Y bds 100 Clarewill av
—E Everett rem to New York city
—Winslow E lawyer N Y h 100 Clarewill av
Byles W Esdaile importer N Y h 145 Park
Bynum James H (Bynum & Catlett) 269 Bloomfield av res Orange
—& Catlett (James H Bynum and Sherwood L Catlett) druggists 269 Bloomfield av
Byram Ada clk N Y bds 562 Valley rd
—Alice C clk N Y bds 562 Valley rd
—Charles H supt Mt Hebron Cemetery h 53 Mt Hebron rd

A. W. NEWHALL, Successor to Huttenloch & Newhall CIVIL ENGINEER AND SURVEYOR 483 Bloomfield Av., MONTCLAIR PHONE 2053

Bank of Montclair Special Interest Department 4% on $500 or over. 3½% under. June 1 and Dec. 1.

Byram
—David L gardener h 562 Valley rd
—Frederick H art student bds 53 Mt Hebron rd
—Mary N tel opr Newark bds 562 Valley rd
Byrne James J clk Hotel Montclair bds do
—see Burn
Byron Arthur W actor h 53 Melrose pl
—Oliver D actor h 305 Orange rd
BY-SEL REALTY CO Samuel J Holmes pres and gen mgr George D Holmes sec Charles S Holmes treas 188 Park—See opp p 89

CADY ANNA wid Edwin D bds 183 Inwood av
—Putnam Rev pastor Upper Montclair Presbyterian Church h 183 Inwood av
Cafone Michele clk N Y h 153 Bloomfield av
Caggiano Antonio lab h 54 Glen Ridge av
—Giuseppe driver bds 54 Glen Ridge av
—Giuseppe lab h 47 Bay
—Michele grocer 41 Glen Ridge av h do
—Michele lab bds 54 Glen Ridge av
—Nicola lab h 86 Bay
—Pasquale grocer 86 Bay h do
—Rocco dry goods 41 Glen Ridge av h do
Cahill Harry F ins N Y bds 159 Watchung av
—Mary S wid Lawrence F h 159 Watchung av
Cain Edward D printer N Y h 8 Emerson pl
—see Kane and Kaine
Caiola Charles shoemaker 17 S Fullerton av rms do
Cairns Clifford J vocalist bds 57 Park
—Edward h 358 North Fullerton av
—Hannah wid Edward bds 45 Walnut
—Henry rem to Glen Ridge
—Irving firemen's supplies N Y h 57 Park
—Mary A wid William bds 57 Park
Calabrese Antonio lab h 206 Forest
Calandra Michele emp 49 Bay bds do
Calder James h 20 Berkeley pl
—James Jr salesman bds 7 Seymour
Caldwell Armour rem to New York city
—Charles H h 162 Lincoln
—Florella B wid William W h 78 Edgemont rd
—Gerald E clk N Y bds 78 Edgemont rd
—James mgr 599 Bloomfield av res Jersey City
—Jean C cotton N Y bds 129 Orange rd
—Julius A physician 18 The Crescent h do

MABEL A CORBY
REAL ESTATE
65 ORANGE ROAD, MONTCLAIR. TEL. 2401

Newark Technical School, 367 High St., Newark, N. J. A State School for Industrial Education.
Day and Evening Classes. Day Courses in Tool Making and Electricity. Nine Evening Courses. Book of Information sent on request. Charles A. Colton, Director.

ESSEX TITLE GUARANTY & TRUST CO. MONEY TO LOAN ON BOND AND MORTGAGE. LOWEST RATES. TITLES GUARANTEED. 483 BLOOMFIELD AV., MONTCLAIR

The Bloomfield National Bank } INTEREST PAID ON ACCOUNTS IN SAVINGS DEPARTMENT. INTEREST COMMENCES MONTHLY.

Caldwell

—Margaret C wid John A h 129 Orange rd
—Maurice H clk N Y bds 78 Edgemont rd
—Robert J rem to New York city
—Timothy lab h 13 Cherry
Calef Emma F wid William H h 79 Elm
—Horace W broker N Y h 32 Oakwood av
Callahan Katherine Mrs h 66 Chestnut
—Thomas A hosiery N Y h 81 Christopher
Callender G Rae mgr N Y h 26 Walnut
—William N bds 11 Mountain ter
—William N Jr advertiser N Y h 11 Mountain ter
Calvert Butler lab h 678 Bloomfield av
Calvin Alice J steno N Y bds 155 Bellevue av
—John Jr clk N Y bds 155 Bellevue av
—Mary wid John h 155 Bellevue av
—Mary A tchr N Y bds 155 Bellevue av
Cameron Dorothy J clk N Y bds 30 High
—D Stuart salesman h 425 Upper Mountain av
—Gordon publisher N Y h 62 Orange rd
—Herbert A mgr N Y h 130 High
—John L mfr N Y bds 8 Douglas rd
—William L mfr N Y h 8 Douglas rd
Cammon William coachman h 40 Howe av
Camorato Giuseppe lab h 4 Glen Ridge av
Camp Fire Girls (21) 429 Bloomfield av
Campanalonga Giuseppe tailor h 108 Pine
—Vincenzo tailor h 53 Glen Ridge av
Campanelli Vincenzo lab h 22 Grant
Campbell C Dudley clk N Y h 15 Godfrey rd
—Charles J butcher bds 696 Bloomfield av
—David plumber bds 45 Forest
—George A elect engineer h 30 Franklin pl
—George G bkkpr 85 Walnut res Glen Ridge
—George W carp h 7 Claremont pl
—George W Mrs bds 7 Trinity pl
—Henry rem to Orange
—Howard watchman First National Bank h 243 Bellevue av
—James carp bds 7 Claremont pl
—Jane bkkpr bds 25 Claremont pl
—J Helen rem to Hastings N Y
—John h 107 Chestnut
—Martin bartdr 640 Bloomfield av bds 696 do
—Rebecca L wid William C h 8 Clinton av
—Sarah J wid William J bds 176 Bellevue av

F. W. Mastmann FLORIST. 416-418 BLOOMFIELD AV., MONTCLAIR. Phone 438.
CHOICE CUT FLOWERS. DECORATIONS FOR WEDDINGS.

Burglary Insurance in the New Jersey Fidelity and Plate Glass Insurance Co. Newark, N. J.

Montclair Trust Company Interest on Deposits. 2% on Checking Accounts. 4% in Provident Department.

JOHN BLONDEL & SON. Superior Anthracite COAL.

Pays 2% Interest on Deposits of $1,000 or more
The Commercial Banking Department of the Fidelity Trust Company, Newark, N. J.

ROOFING—R. HAMPTON & CO.—PAVING. 138-140 NORFOLK ST., NEWARK, N. J.

Campbell

—Stella B Mrs h 81 Central av
—William clk N Y bds 7 Claremont pl
—William bds 107 Bellevue av
—Winifred B wid Frederick A h 194 S Mountain av
—Winifred T bds 194 S Mountain av
Campion John W Mrs h 460 Valley rd
—Marguerite bds 460 Valley rd
—William messenger N Y h 2 Walnut pl
Cann Henry V asst sec N Y h 39 Cedar av
Cannon George W mech engineer h 174 Watchung av
—Henry F broker N Y h 262 Claremont av
—William C lawyer N Y h 343 Upper Mountain av
—William J emp 604 Valley rd h 42 do
Cantwell Herbert civil engineer bds 39 N Fullerton av
Capen James F exporter N Y h 244 Midland av
Caponigro Filomena wid Vincenzo h 200 Forest
—Giuseppe grocer 49 Glen Ridge av h do
—Giuseppe lab h 29 Glen Ridge av
—Michele lab h 4 Washington
—Rocco lab h 47 New
—Vito lab h 7 Woodland av
Cappucino Rosa wid Giorgio h 12 Sherman av
Caprio Alfonso shoemaker 81 Orange rd rms do
Capriota Felippo lab h 34 Willowdale av
Capron Charles A lawyer N Y h 166 Lorraine av
—C Kemper architect N Y bds 166 Lorraine av
—Edith L tchr bds 166 Lorraine av
—Florence E tchr bds 166 Lorraine av
—Grace G housekpr 19 North View av
Caputo Antonio lab h 55 Glen Ridge av
—Ernest clk 600 Bloomfield av bds 34 Willowdale av
—Francesco lab h 30 Sherwood
—Salvatore lab h 183 Forest
Carbutt Florence bds 158 Orange rd
—John Mrs bds 158 Orange rd
—May bds 158 Orange rd
—Robert F h 158 Orange rd
Card Harry C coffee broker N Y bds 46 Highland av
—Margaret wid J Vandyke D h 46 Highland av
Cardell Joseph clk 221 Bellevue av bds 52 Sherman
—Pasquale (Cardell & Panico) 621 Bloomfield av h 84 Pine
—& Panico (Pasquale Cardell and Anthony Panico) barbers 621 Bloomfield av
Cardellicchio Emidio lab h 31 Bay
—Francesco shoemaker 317 Orange rd h 66 Glen Ridge av
—Giuseppe clk bds 52 Sherman

S. Inslee Ransom REAL ESTATE, INSURANCE
BLOOMFIELD, N. J. PHONE 1642 —COAL—

Cardellicchio

—Joseph mason 30 Wheeler h do
—Luigi mason h r 14 Bay
—Nicola chauffeur bds 30 Wheeler
—Pasquale barber h 84 Pine
—Rocco policeman h 31 Bay
—Vincenzo grading and excavating 407 Bloomfield av h do
Cardone Nicola lab h 108 Pine
—Seraphim lab h 84 Pine
Carey Charles driver bds 46 Portland pl
—Charles F chauffeur h 46 Portland pl
—Mary bds 67 Upper Mountain av
—Peter J printer N Y h 67 Upper Mountain av
—Raymond T student bds 67 Upper Mountain av
—Stephen W h 240 Orange rd
—see Cary
Carl Andrew barber 279 Bloomfield av h 107 Grove
Carlin Phillip A clk 295 Bloomfield av res Newark
Carlon Thomas J mgr N Y h 159 Midland av
Carlson Adolph carp h 21 Sylvan pl
—Andrew carp h 18 New
—Anton V h 209 N Fullerton av
—Arthur J student bds 58 Montclair av
—August carp h 28 Mission
—August carp bds 50 Greenwood av
—Carl carp bds 27 N Willow
—Carl printer h 515 Bloomfield av
—Carl carp bds 142 Forest
—Charles carp h 19 Oxford
—Edward B coachman h 15 St Lukes pl
—Elmer carp h 24 Oak pl
—Elmer E clk P O h 51 James
—Harry S student bds 58 Montclair av
—Ida Mrs h 49 Mission
—Jennie laundress bds 79 Forest
—John janitor h 44 Park
—John carp h 138 Forest
—John S carp h 78 Chestnut
—John S pres The John S & L Carlson Co 85 Walnut c Greenwood av h 58 Montclair av
CARLSON JOHN S & L CO THE John S Carlson pres Ludwig Carlson sec builders 85 Walnut c Greenwood av—See p 23
—Ludwig treas The John S & L Carlson Co h 64 Montclair av

STORE FRONTS. NEWARK GLASS CO. 273 & 275 MARKET ST. NEWARK, N. J.
OILS, PAINTS, BRUSHES.
J. J. HOCKENJOS CO., 829 BROAD STREET NEWARK, N. J. — PAINTS, OILS VARNISHES & SUPPLIES —
James J. Reilly Artesian Well Contractor 39 Grove Ave. Verona, N. J. Telephone 5445

Bank of Montclair
SAFE DEPOSIT VAULTS. Absolute Security
Fireproof Storage of Valuables at Reasonable Rates
Boxes to Rent, $3 per annum and upwards.

R. H. SEMPLE COAL CO.
131 BLOOMFIELD AV. MONTCLAIR
PHONE 19

Carlson
—Oscar student bds 64 Montclair av
—Otto carp h 11 Portland pl
—Otto L carp h 79 Forest
—Peter carpenter and builder 40 Lexington av h do
—Peter A lab h 142 Forest
—Robert C tchr Montclair Academy rms do
—Roy carp bds 142 Forest
—Sven carp h 80 Chestnut
—Sven A carp h 165 Harrison
—Sven E rem to New York city
—Teodor carp bds 27 N Willow
Carlucci Joseph lab h 10 Depot sq
—Louis plumber 5 Grand h 97 Pine
Carman Fletcher F physician 196 Claremont av h do
Carnegie Clarence butler h 674 Bloomfield av
Carnevale Antonio h 20 Glen Ridge av
—Rocco lab h 12 Glen Ridge av
—Sebastiano bds 20 Glen Ridge av
Carnrick George F mfg chemist N Y h 92 Elm
Caro David M (Caro & Kashmann) 555 Bloomfield av h 41 Forest
—& Kashmann (David M Caro and Isaac H Kashmann) meats 555 Bloomfield av and 122 Walnut
Carol Marie Mrs music tchr h 510 Bloomfield av
Carpenter Bertha L tchr bds 6 Vincent pl
—Charles L real estate N Y h 117 Bellevue av
—Edmund B hardware N Y h 99 Elm
—Elizabeth wid Gilbert h 159 Lincoln
—Elizabeth F bds 159 Lincoln
—Emily E Mrs bds 117 Bellevue av
—Harry B h 38 Hillside av
—Herbert F printer h 74 Chestnut
—Laura B bds 159 Lincoln
Carr George J lawyer h 125 Upper Mountain av
—Shirley N lawyer N Y h 140 N Mountain av
Carrick Bessie wid James h 8 Charles
Carroll Edward clk 636 Bloomfield av h 698 do
—John coachman 30 N Mountain av h r do
—Judson C mfg fertilizers N Y h 236 Midland av
Carson Frank J chauffeur h 21 Grenada pl
—Frank L carp bds 100 Church
—John L h 22 N Willow
—Margaret J h 100 Church
—William P h 56 Montague pl
—William R contractor 100 Church h do

W. V. EGBERT & CO.
35, 36, 37 AND 38 MECHANIC STREET.
THE OLDEST WHOLESALE SUPPLY HOUSE IN NEWARK

ESSEX TITLE GUARANTY & TRUST CO.
INTEREST PAID ON DEPOSITS SUBJECT TO CHECK.
483 BLOOMFIELD AV., MONTCLAIR

42 Spring St.
Montclair, N. J.
Tel. 4040
SIMPSON-MERRITT CO.
Real Estate Brokers
INSURANCE AGENTS

Carter

Carter Catherine wid John bds 57 Walnut
—Edward D elect h 145 Chestnut
—Frederick B Rev h 96 Elm
—Grace D bds 21 Park
—Henry P emp 55 Brookfield rd bds do
—Hettie D wid Thomas bds 99 Valley rd
—John A emp 236 Upper Mountain av h 5 Willowdale av
—John L mech engineer h 12 Brookfield rd
—Julia F librarian N Y bds 41 The Crescent
—Kate wid Thomas h 11 Montague pl
—Margaret A wid Benjamin h 21 Park
—Mary B wid Jarvis L kindergarten h 41 The Crescent
—Mary W tchr High School bds 21 Park
—Paul S purchasing agt N Y h 57 Walnut
—Robert W rem to Boonton
—Russell sec N Y h 87 Midland av
—Thomas bottler h 78 Pine
—Thomas F bds 99 Valley rd
—William lab bds 20 Central av
—William lab h 133 Glen Ridge av
—William rem to Philadelphia Pa
Cartmell William M treas N Y h 113 Elm
Cartwright George lab h 77 Bay
—Robert F civil engineer h 46 S Willow
Caruso Antonio peddler h 29 New
—Cosimo lab h r 23 Bay
—Luigi grocer 27 Woodland av h do
—Michele rem to New York city
—Nicola peddler h 14 Bay
—Nicola 2d lab bds 14 Bay
—Vittorio lab bds 14 Bay
Cary Benjamin H h 64 Oakwood av
—Edward V oil N Y h 38 Porter pl
—Luthern lab h 183 Forest
—Olive M tchr bds 38 Porter pl
—see Carey
Casabona Mary dry goods 117 Bloomfield av h do
—Silvestro barber 119 Bloomfield av h do
Case Dorothy B tchr bds 41 Park
—Levi W physician 41 Park h do
—Mary E tchr bds 74 Christopher
—Mary E R bds 41 Park
Casey Bridget A wid John J h 12 Mission
—Catherine F steno bds 12 Mission

FRANCIS J. PURSELL CO.—Restaurant, 559-561 Main St., E. Orange Telephone 925

MONTCLAIR TAXICAB SERVICE-PHONE 2707
FRANK A. RIKER
16 GATES AVE., MONTCLAIR

Montclair Trust Company
Fire, Burglar and Mob Proof Safe Deposit Vaults.
Storage for Valuables.

Essex Nat'l Bank
OF MONTCLAIR.
FOREIGN EXCHANGE.
Interest Allowed on Deposits
Subject to Check.

Fidelity Trust Company, Newark, N. J.
Loans Money on Bond and Mortgage.
Offers Investment Mortgages for Sale.

ARTHUR & STANFORD PLUMBING AND HEATING
547 BLOOMFIED AVE. PHONE 1229
BLOOMFIELD

Casey
—Edward P mgr National Beef Co 601½ Valley rd h 672 do
—John lab bds Howe av n Warman
—John bkkpr bds 12 Montclair av
—Margaret Mrs h Howe av n Warman
—Mary A steno N Y Tel Co bds 12 Mission
—Matthew ticket agent Erie R R bds 12 Montclair av
—Thomas J painter 12 Montclair av h do
Casiero Donato lab h 27 Bay
Cassidy Margaret emp 121 Gates av bds do
—Margaret wid John h 16 Orange rd
Cassie Anthony clk 16 Spring h 22 do
—Robert rem to Westwood
Cassieri Frank grocer 16 Spring res Lodi
Cassio Bigonzi tailor 59 Maple av rms do
Casta Antonio lab h 12 Baldwin
—Giuseppe clk bds 12 Baldwin
Castano Luigi lab h 22 Glen Ridge av
—Silvestro lab bds 22 Glen Ridge av
Castiglione Agostino lab h 91 Bay
Castner Curtis M mason h 72 Chestnut
Catalano Angelo rem to Philadelphia Pa
—Antonio lab bds 5 Grant
—Giovanni lab h 5 Grant
Catlett Sherwood L (Bynum & Catlett) 269 Bloomfield av rms do
Caton Agnes M tchr Baldwin St School res Caldwell
Cavalieri Sebastiano lab h r 93 Bay
Cavallaro Nunzio lab h 39 Bay
Cavanaugh John h 61 Forest
—John A driver bds 61 Forest
—Joseph B sub letter carrier bds 132 Valley rd
—Mary A wid Bartholomew h 132 Valley rd
—May E steno Newark bds 132 Valley rd
—Michael B hoseman bds 43 N Willow
—Nellie R dressmaker 43 N Willow h do
Cavelers Gaetano baker 49 Bay h do
Cazin Adele tchr State Normal School bds 11 Elston rd
—Minna E wid Francis M F h 11 Elston rd
Cease Annie wid William H bds 284 Park
Ceaser Charles lab bds 13 Wheeler
Cedar Avenue Presbyterian Church Cedar av c High
—Avenue Public School 28 Cedar av
—View Poultry Farm Russell Jacobus prop 104 Alexander av
Cella Domenico h 71 Glen Ridge av
—Jerome D bds 71 Glen Ridge av
—Paul emp 409 Bloomfield av rms 71 Glen Ridge av

East Orange Lumber Co. Carload Lots a Specialty.
Yard, Lawrence St. and Erie R. R., East Orange, N. J.
Telephones 2682 Bloomfield and 3030 Orange

Cella

—Rose clk 299 Bloomfield av bds 71 Glen Ridge av
Cemetery of Congregation Shaply Tefilos 400 Orange rd
Centolanzi Antonio lab h 36 Monroe pl
CENTRAL ELECTROTYPE FOUNDRY CO Inc engravers and electrotypers 9 and 11 Campbell Newark—See map
—Grammar School Valley rd c Church
—Hotel Jerome Sigler prop 560 Bloomfield av
—Presbyterian Church Midland av c Claremont av
—Primary School Church c Orange rd
CENTRAL WOODWORKING CO sash doors blinds etc 113 Central av Newark—See p 72
Cerbasso Angelo M lab h 206 Forest
Cerf Louis A h 78 Lloyd rd
Cerqua Agostino E h 27 Montclair av
Cerra Thomas shoemaker 37 Greenwood av h 95 Pine
Cesto Luigi lab h 175 Forest
Cestone Angelo grocer 184 Forest h do
—Antonio lab bds 71 Glen Ridge av
—Francesco foreman The Osborne & Marsellis Co h 177 Forest
—Gaetano foreman h 104 Pine
—Joseph contractor bds 71 Glen Ridge av
—Pasquale contractor 75 Glen Ridge av h do
Chafer Lewis S mgr N Y h 12 Norman rd
Chaffee Melzar M music tchr h 4 Rydal pl
Chamberlain Arthur rem to Orange
—Edward K colonel U S Army bds 99 Valley rd
—Elvord G poles N Y h 280 Claremont av
—Lawrence h 5 Hawthorne pl
—Lewis C rem to Orange
—William rem to Orange
Chamberlayne Elinor K bds 104 Valley rd
Chamberlin Laura M wid Wilbur J bds 10 Hawthorne pl
Chambers Arthur butler 75 Gates av rms do
—Caroline A wid John bds 421 Valley rd
—Edmund J clk 466 Bloomfield av h 59 Greenwood av
—Rebecca A wid Thomas F bds 59 Greenwood av
Champ Bertha bds 245 N Fullerton av
—Jared lab h 245 N Fullerton av
Champion Charles S patent lawyer N Y h 65 Pleasant av
Chandler Alfred N banker N Y h 54 Gates av

A. W. NEWHALL, CIVIL ENGINEER AND SURVEYOR
Successor to Huttenloch & Newhall 483 Bloomfield Av., MONTCLAIR
PHONE 2053

BANK OF MONTCLAIR. Foreign Exchange, Letters of Credit and Travelers' Cheques for sale at current rates.

Chandler
—Alice E tchr bds 67 Greenwood av
—Grace W tchr bds 235 Claremont av
—Mary A Mrs bds 8 Hillside av
—Sarah R wid George h 54 Gates av
Chant Wilfred H rem to England
—Wilfred H Jr clk N Y bds 19 Mountainview pl
Chapel Eugene P lumber N Y h 384 Upper Mountain av
—Pembroke clk N Y bds 384 Upper Mountain av
Chapin Charles S prin State Normal School h 96 S Fullerton av
—Chester F rem to Greensboro N C
—Thomas C rem to Stafford Springs Conn
—Warren W mech engineer bds 40 Upper Mountain av
Chapman Caroline B bds Upper Mountain av
—Edwin J rem to Newark
—Ella L bds 334 Highland av
—Frank T h 33 Melrose pl
—Gardener C buyer N Y h 462 Grove
—George driver bds 14 Grant
—Herbert E dairyman bds 1 Walnut pl
—John B lab h 1 Walnut pl
—John M h 10 Rockledge rd
Chard James A oils N Y h 54 Melrose pl
Charles Andrew W lab h 24 Washington
—Samuel bds 35 Midland av
Charlton Ralph W rem to Orange
—Robert S mach bds 3 Walnut pl
Chase Charles F agent steam specialties N Y h 12 Prospect av
—Evelyn C tchr bds 33 Park
—Lawrence S tchr h 25 Myrtle av
Chavies Henry driver h 61 Glen Ridge av
Chegwidden Herbert J Mrs h 53 Forest
Chein Julius toy mfr Harrison h 175 S Mountain av
Cherrill Edward K banker N Y h 190 Christopher
Cherry George W coachman 118 Bellevue av h r do
CHESNUT WILLIAM N plumber steam and gas fitter 29 Brookfield h do—See p 67
Chester John E Rev pastor Swedish Lutheran Church h 2 Forest
Chesterman Clarence C clk Atlantic & Pacific Tea Co h 67 Cedar av
—James G sexton St Luke's Church h 65 Montague pl
Chestnut Street Public School Chestnut c Forest

MABEL A CORBY —REAL ESTATE— 65 ORANGE ROAD, MONTCLAIR. TEL. 2401

Newark Technical School, 367 High St., Newark, N. J. A State School for Industrial Education. Day and Evening Classes. Day Courses in Tool Making and Electricity. Nine Evening Courses. Book of Information sent on request. Charles A. Colton, Director.

ESSEX TITLE GUARANTY & TRUST CO. MONEY TO LOAN. SECURITIES FOR SALE. 483 BLOOMFIELD AV., MONTCLAIR

The Bloomfield National Bank } SAFETY DEPOSIT BOXES TO RENT AT $4.00 PER ANNUM AND UPWARDS.

Chew

Chew Louis D mgr N Y h 409 Park
Child Benjamin W h 87 S Mountain av
—Caroline wid Charles G h 87 S Mountain av
—Elizabeth W bds 87 S Mountain av
Children's Home 121 Gates av
—Shop The Oliver M Palmer pres and treas J H Palmer sec toys 600 Bloomfield av
Childs Cleveland V mgr N Y h 6 Princeton pl
—Spurgeon hackman h 181 Forest
Chinn Grace H h 33 Erwin Park rd
Chipman Richmond L broker N Y h 10 Elston rd
Chisholm Nicholas L butler h 21 Cross
Chrisman Francis Leon rem to Verona
Christensen Edward G h 133 Watchung av
—Edward Jr clk h 200 Lorraine av
—Harry J teller Montclair Trust Co bds 133 Watchung av
—William elect N Y h 142½ Watchung av
Christian Gertrude S M Mrs hairdresser (31) 429 Bloomfield av h do
—Union Congregational Church Cooper av n Park
Christie John chauffeur h 8 Charles
—John L student bds 77 Porter pl
—Stella L wid Robert h 77 Porter pl
Christner Ernest clk N Y bds 34 N Willow
—Paul J clk N Y h 34 N Willow
Christopher Donald bds 42 N Mountain av
—Richard C h 42 N Mountain av
—Richard C Jr bds 42 N Mountain av
—William H mgr N Y h 55 Plymouth
Christophson Euga emp Park c Wildwood av bds do
Christy Charles R Jr lumber dealer N Y h 33 Brunswick rd
Chrystal Charles B chemicals N Y h 161 Midland av
Church Cornelia M bds 51 Park
—Elmer L mfr N Y h 108 Park
—of the Immaculate Conception N Fullerton av c Munn
—Willard editor N Y h 73 Upper Mountain av
—William C h 90 Upper Mountain av
Ciccolella Nicholas fruits 335 Bloomfield av res Newark
Ciorfida Bartolo lab h 19 Grant
Cipolla Anthony importer N Y h 209 Montclair av
Ciriello Pasquale shoemkr bds 64 Chestnut
Cirillo Francesco tailor h 17 Maple av

AUTOMOBILE INSURANCE IN THE NEW JERSEY FIDELITY AND PLATE GLASS INSURANCE CO. NEWARK NEW JERSEY

E. W. Madsen's FLORIST. 416-418 BLOOMFIELD AV., MONTCLAIR. Phone 438.
CHOICE CUT FLOWERS. DECORATIONS FOR WEDDINGS.

MONTCLAIR TRUST COMPANY Acts as Executor, Guardian, Administrator and Trustee.
Responsible service at reasonable rates. Capital and Earned Surplus $380,000.

JOHN BLONDEL & SON. Superior Anthracite COAL.

Cirone

Cirone Antonio lab h 58 Glen Ridge av
Cisco Harry hackman h 31 Gray
Cistone James lab h 187 Forest
Claren Joseph A pres Fentzloff Engineering Co 318 Bloomfield av h 22 St Lukes pl
—Thomas police sergeant bds 8 Belvidere pl
Clark Albert J teller Montclair Savings Bank bds 113 Harrison av
—Allison P pres A P Clark Co (11) 460 Bloomfield av h 264 Claremont av
—Anna bds 15 Bruce rd
—A P Co A P Clark pres Arthur J Clark sec and treas carpenters and builders (11) 460 Bloomfield av
—Arthur J sec and treas A P Clark Co (11) 460 Bloomfield av bds 264 Claremont av
—Arthur L rem to Seymour Conn
—Edgar O mfr N Y bds 363 Upper Mountain av
—Edward A cigars N Y h 10 St Lukes pl
—Edward D driver 145 Glen Ridge av h 617 Bloomfield av
—Elizabeth M tchr bds 187 Montclair av
—Frank R salesman h 225 Inwood av
—Franklin J Rev h 74 Elm
—Grace E wid Allison P bds 68 N Willow
—Grace F tchr bds 187 Montclair av
—Guy G advertising N Y h 326 N Mountain av
—Jennie G Mrs dressmaker 223 Glen Ridge av res Bloomfield
—Jesse W agt N Y h 129 Grove
—John D accountant h 113 Harrison av
—Leila A tchr bds 187 Montclair av
—Lillie C h 108 Orange rd
—Mary E B h 108 Orange rd
—Michael J motorman h 61 Mission
—Minnie L tchr bds 179 Summit av
—Robert clk N Y h 187 Montclair av
—Robert Irving student bds 187 Montclair av
—Susan O h 108 Orange rd
—William H stevedore N Y h 15 Bruce rd
—William H lawyer N Y bds 537 Valley rd
Clarke Harry clk N Y h 35 Claremont av
Clary Frank A h 47 S Willow
Class Cordelia Mrs dressmkr h 510 Bloomfield av
Claven Sadie dressmkr bds 26 Forest

Fidelity Trust Company, Newark, N. J. Acts as Receiver, Assignee, Guardian and Administrator. Takes charge of Property and Serves as Executor of Estates.

ROOFING—R. HAMPTON & CO.—PAVING. 138-140 NORFOLK ST., NEWARK, N. J.

OLSEN DOES ELECTRICAL WORK BETTER THAN SEEMS NECESSARY. SEE HIM. 114 ORANGE ST. PHONE 2393. BLOOMFIELD, N. J.

S. Inslee Ransom
BLOOMFIELD, N. J. PHONE 1642
REAL ESTATE
Exchanges and Sales a Specialty

Claxton

Claxton James chauffeur 38 Afterglow Way h 44 Central av
Clayton Clark automobile dealer etc 654 Bloomfield av res Spring Lake
—Frank E livery 20 Spring h 89 Grove
—Wesley D emp 20 Spring h 299A Orange rd
Clearman Augusta h 44 Harrison av
—Elizabeth bds 44 Harrison av
—Kate bds 44 Harrison av
Cleary Robert L mgr N Y h 72 Norwood av
—see Colleary
Cleaveland Henry G metal wkr 19 N Fullerton res Caldwell
—Walter A h 13 Lexington av
Clegg Howard clk N Y bds 43 Forest
—John W emp 29 N Fullerton av h 43 Forest
Clement Albert S mfr N Y h 57 Union
—Frederick W mgr N Y h 52 Watchung av
Clements George butler 55 Church bds 24 Central av
—Walter C h 14 Harrison av
Cleveland John A elec engineer N Y h 166 Montclair rd
Clifton Frederick C prin Grove St School and Watchung School h 15 Fairfield
Close Josephine rem to Tarrytown N Y
—Mary C Mrs bds 25 Midland av
Closs Robert J h 112 Valley rd
Closson Edgar S town engineer (2) Municipal Bdg h 3 Clairridge ct
Clough Walter H h 2 Russell ter
Cluff Edward ins adjuster bds 162 Walnut
—Frederick H ins N Y bds 162 Walnut
—Warren Y illustrator h 162 Walnut
Clute Frank T builder N Y h 182 Cooper av
—Mary music tchr 223 Glen Ridge av rms do
Coale Arabella F wid Rev James J h 56 Elm
—Sidney T ins N Y h 56 Elm
Coan Philip journalist h 84 Elm
—Thomas J emp N J Coated Paper Co h 13 Sylvan pl
—William tchr High School h 147 Claremont av
Coates Arthur clk N Y h 264 Upper Mountain av
—Arthur Jr lawyer bds 264 Upper Mountain av
—Herbert clk 21 Greenwood av bds 24 Oak pl
—Winslow S lawyer bds 264 Upper Mountain av
Cobb George W h 146 Lloyd rd
—Louis R civil engineer h 310 N Fullerton av

NEWARK GLASS CO. OILS, PAINTS, BRUSHES. 273 & 275 MARKET ST. NEWARK, N. J.
QUALITY IS WHAT TALKS. OUR PAINT HAS IT.

J. J. HOCKENJOS CO., 829 BROAD STREET NEWARK, N. J. MANUFACTURERS' AND PAINTERS' SUPPLIES

James J. Reilly Gasoline Engines and Pumping Outfits 39 Grove Ave. Verona, N. J. Telephone 5445

BANK OF MONTCLAIR. Interest Allowed on Deposits. Accounts of Individuals, Firms and Corporations solicited.

Cochran

Cochran James H contractor h 68 Valley rd
Cockefair Clarence E clk 58 James bds 362 Park
—Philip H woolens N Y h 362 Park
Cocks Townsend h 57 Union
Cocozziello Alexander meats and groceries 62 Glen Ridge av h 27 Grant
Cocuzziello Carlo rem to Italy
Codella Francesco lab h 102 Pine
—Gaetano shoemaker 190 Forest h do
—Leonardo clk bds 102 Pine
—Silvestro carp h 28 Grant
—Vincent caretaker 205 Upper Mountain av bds do
Codello Donato lab bds 106 Pine
—Pietro lab h 106 Pine
Codwise Peter lab h 48 Greenwood av
Cody Bridgie E tchr rms 83 Montague pl
—Nellie G tchr rms 83 Montague pl
COE JAMES A & CO iron steel and heavy hardware 106 Mulberry Newark N J—See p 45
Coffey Michael lab h 35 Bay
Coffin Alfred M bds 16 Wilde pl
—Charles F importer N Y h 57 Melrose pl
Coghlin Bridget wid Lawrence h 9 Montague pl
—Daniel expressman 556 Bloomfield av bds 9 Montague pl
—Edward F chauffeur h 12 Montague pl
—John J clk N Y h 83 Montague pl
—Lawrence emp Charles M Decker & Bros bds 9 Montague pl
—see Coughlin
Cohen A Morris (A M Cohen & Son) 337 Bloomfield av h 55 Greenwood av
—A M & Son (A Morris, Nathan and Philip Cohen) merchant tailors 337 Bloomfield av
—Frederick W civil engineer N Y h 171 Wildwood av
—Harris rem to Wilkesbarre Pa
—Isaac rem to New York city
COHEN MORRIS (Montclair Hardware Paint & Glass Store) 395 Bloomfield av h do—See p 41
—Mortimer J chemist bds 79 Claremont av
—Nathan (A M Cohen & Son) 337 Bloomfield av bds 55 Greenwood av
—Philip (A M Cohen & Son) 337 Bloomfield av h 316 do
Cohn Philip bds 28 Tichenor pl

R. H. SEE COAL CO. 131 BLOOMFIELD AV. MONTCLAIR PHONE 19

W. V. EGBERT & CO. PLUMBERS' and STEAM FITTERS' SUPPLIES 35, 36, 37 AND 38 MECHANIC ST., NEWARK.

ESSEX TITLE GUARANTY & TRUST CO. GUARANTEEING TITLES A SPECIALTY. Every facility for quick and accurate work. 483 BLOOMFIELD AV., MONTCLAIR

42 Spring St.
Montclair, N. J.
Tel. 4040
SIMPSON-MERRITT CO. Real Estate Brokers INSURANCE AGENTS

Cohn
—Philip V h 32 N Willow
Cokefair Eugene H carpenter and painter 258 Park h do
—E Warren carp bds 258 Park
Colby Benjamin B mgr N Y h 10 James
—Nellie B wid Edward B h 74 Clinton av
COLE A STANLEY undertaker 524 Orange Newark—See p 76
—Building 500 Bloomfield av
—Catherine wid Joseph h 594 Bloomfield av
—Charles A rem to Maine
—Charles B lawyer h 371 Upper Mountain av
—Charles F fireman h 594 Bloomfield av
—Charles W emp 38 Valley rd h 43 Orange rd
—Edward S civil engineer N Y h 133 Bellevue av
—Frank N Mrs h 61 Claremont av
—Harold W sec N Y h 9 Mountain ter
—Harry M dry goods 500 Bloomfield av and pres Essex Title Guaranty & Trust Co h 109 Union
—Harry N rem to Verona
—J Frederick salesman N Y h 115 Edgemont rd
—Mahlon H carp bds 594 Bloomfield av
—Walter W carpenter and builder 14 Cottage pl h do
—Willard W clk 500 Bloomfield av h 17 Burnside
Coleman Charles F bkkpr 500 Bloomfield av res Verona
—Edward M driver bds 12 Washington
—Edwin S treas N Yh 359 Upper Mountain av
—E Nathaniel driver h 12 Washington
—Harry emp 145 Glen Ridge av h 12 Washington
—Joseph A horseshoer h 53 N Willow
—Michael A rem to New York city
—Richard J gardener h 53 Portland pl
—Samuel lab rms 4 Dey
—Thomas chauffeur h 143 Valley rd
COLEMAN WATSON E lawyer and patent solicitor 622-624 F st N W Washington D C—See p 61
—William lab h 10 Washington
Colicchio Vito driver h 75 Mission
Colleary Charles motorman h 130 Valley rd
—James F carp bds 114 N Fullerton av
—James T wheelwright h 114 N Fullerton av
—John baggagemaster D L & W R R depot res Verona
—John J emp 345 Bloomfield av bds 114 N Fullerton av
—Margaret G dressmkr bds 114 N Fullerton av

FRANCIS J. PURSSELL CO., BAKERS, CATERERS AND CONFECTIONERS 559-561 MAIN ST., EAST ORANGE. TELEPHONE 925

MONTCLAIR TAXICAB SERVICE-PHONE 2707 FRANK A. RIKER 16 GATES AVE., MONTCLAIR

Montclair Trust Company Issues Travelers' Checks and Letters of Credit payable in all parts of the World.

Essex Nat'l Bank
OF MONTCLAIR.
SAVINGS DEPARTMENT.
SAFE DEPOSIT DEPARTMENT.

Colleary
—Michael lab h 32 Forest
Collett George H dry goods E O h 12 Enfield av
Colligan Mary E seamstress h 109 Bloomfield av
Collins Clarissa W bds 72 S Mountain av
—Edward J plumber bds 83 Montague pl
—Ellen M dressmaker 81 Valley rd h 83 Montague pl
—Frank plumber bds 5 Midland av
COLLINS FREDERICK W chiropractor and osteopath (1-3) 122 Roseville av Newark—See p 30
—Harry A accountant N Y h 11 Garfield pl
—Laurence E clk 636 Bloomfield av bds 55 Montague pl
—Stephen I (Gibson & Collins) 61 N Willow h 42 Walnut Crescent
—Wentworth B bds 72 South Mountain av
—W Herschel h 72 S Munn av
—William mason h 30 Claremont av
—William F editor Newark Evening News h 89 Norwood av
Collinson George W rem to West Orange
Collioud Rudolph chauffeur h 180 Harrison av
Collis James chauffeur h 543 Bloomfield av
—Jessie C wid George h 131 Claremont av
Collison Belle wid William bds 20 N Willow
—Clifford D cashier Adams Express Co h 20 N Willow
Collyer Albert C consulting engineer N Y h 135 Grove
—Frances bds 135 Grove
—Jessie C bds 135 Grove
Colman Adaline G wid John H bds 217 Lorraine av
—Emily P wid Stewart h 204 Claremont av
Colonna Giovanni lab bds 12 Glen Ridge av
Colston Charles R porter rms 106 N Fullerton av
—Curtis clk 2 Church bds 17 New
Colton Fred W h 19 Fairfield
—F Sidney clk bds 19 Fairfield
—Kenneth A clk N Y bds 19 Fairfield
Colvin William P physician Mountainside Hospital bds do
Colwell Emilie wid Edmund h 34 St Lukes pl
—Timothy lab h 25 Monroe pl
Colyer Irving C civil engineer h 314 N Fullerton av
Comer Edward rem to Brooklyn N Y
Comice Eugenio mason h r 281 Glen Ridge av
COMMERCE & FINANCE RECORD & GUIDE (weekly) 287 Washington Newark N J—See p 54

Fidelity Trust Company, Newark, N. J.
Bond Department Buys and Sells Investment Securities. Specializes in P. S. Corporation Stock and Bonds.

ARTHUR & STANFORD STOVES AND FURNACES 547 BLOOMFIELD AV.
HOT AIR HEATING AND REPAIRS BLOOMFIELD Phone 1229

OLSEN
KNOWS HOW ELECTRICAL WORK SHOULD BE DONE AND DOES IT.
PHONE 2393. 114 ORANGE ST. BLOOMFIELD, N. J.

East Orange Lumber Co. Yard, Lawrence Street, and Erie R. R., near Watsessing Centre, EAST ORANGE, N. J. Telephones 2682 Bloomfield and 3030 Orange

Commins

Commins Ida M tchr bds 8 Hillside av
Commonwealth Club 551 Valley rd
—Hall 26 Northview av
Compton Herbert rem to Orange
Comstock Bertha wid Seth C rem to New London Conn
—Caroline A wid Albert h 80 S Mountain av
—J Ralph bkkpr Montclair Trust Co h 11A Oxford
—Louis K elec engineer N Y h 195 Fernwood av
—Merrill rem to New London Conn
Conant Henry office N Y h 22 Norman rd
Concannon Cathelina bkkpr 6 Church bds 18 Mission
—Catherine wid Francis J rem to Glen Ridge
—Catherine C forewoman Bloomfield bds 45 Forest
—Frank J roofer h 18 Mission
—Frank J Jr emp Union News Co bds 18 Mission
—George M plumber bds 45 Forest
—Margaret wid Thomas h 45 Forest
—Mary G bkkpr 6 Church bds 18 Mission
—William F rem to Glen Ridge
Condit C Irwin emp Edisons bds 53 Willowdale av
—Clarence salesman h 53 Willowdale av
—Elsie L music tchr bds 53 Willowdale av
—George R mason h 11 Ward pl
—Harry L painter h 13 Villa Park
—Herbert R salesman bds 301A Orange rd
—Moses E h 8 Lansing pl
Cone Joseph T salesman N Y h 67 Beverly rd
Congdon Frank E telephones N Y h 320 Highland av
Conine Elmer F tchr High School bds 81 Montague pl
—Florence E wid Frank P h 81 Montague pl
Conklin Gilbert carpenter and builder 722 Valley rd h do
—Joseph W rem to Ridgewood
—Robert J steno bds 9 Bloomfield av
—William T wheelwright h 9 Bloomfield av
—William W rem to Ridgewood
Conley Walter A civil engineer h 180 Bellevue av
Connell Chester C B salesman bds 162 Christopher
—Daniel A h 17 Mountainview pl
—Philip E lawyer N Y h 162 Christopher
Connelly A Blanche bkkpr 427 Bloomfield av bds 668 Valley rd
—Alice S wid Joseph W h 668 Valley rd
—Herbert L com trav h 668 Valley rd
—Linda S tchr bds 668 Valley rd

A. W. NEWHALL, Successor to Huttenloch & Newhall
CIVIL ENGINEER AND SURVEYOR
483 Bloomfield Av., MONTCLAIR
PHONE 2053

Bank of Montclair Special Interest Department 4% on $500 or over. 3½% under. June 1 and Dec. 1.

Conner

Conner Frederick A (Conner & Dyer) 629 Bloomfield av h do
—M A H Mrs h 63 Highland av
CONNER & DYER (Frederick A Conner and Martin M Dyer) carpenters and builders 629 Bloomfield av—See p 22
Connolly Bridget wid William bds 145 Forest
—George W bds Warren pl
—Harry S pres H S Connolly & Co 40 Spring bds Warren pl
—H S & Co Harry S Connolly pres William H R Nostrand sec and treas real estate 40 Spring
—Michael clk h 1 Elm
—Patrick J lab bds 145 Forest
—P Henry broker N Y h Warren pl
—Stephen W v pres H S Connolly & Co 40 Spring h 8 Valley pl
—William F bds Warren pl
Connor Harriet wid James bds 68 N Fullerton av
—James H pres J H Connor Coal Co h 68 N Fullerton av
—J H Coal Co James H Connor pres William O Henke sec and treas coal dealers 85 Walnut
—Marie E bds 63 Highland av
—see O'Connor
Conover Harry M insurance N Y h 210 Lorraine av
—Joseph B hardware Newark h 38 Forest
—Samuel J T rem to Worcester Mass
Conradt E E h 15 The Crscent
—M Katie h 15 The Crescent
Conroy Frank M clk 437 Bloomfield av res Newark
—John lab h 39 Cherry
—Joseph driver bds 39 Cherry
Consentino Antonio lab h 91 Pine
—Filippo lab h 91 Pine
Conville William insurance N Y bds 911 Bloomfield av
Conway Anna M bds 289 Orange rd
—Clark salesman bds 209 Bellevue av
—Edward condr bds 191 Bloomfield av
Conwell Walter L salesman N Y h 89 Edgemont rd
Conyne Albert H salesman h 166 Orange rd
Conyngton Hugh publisher N Y bds 174 Wildwood av
—Thomas lawyer N Y h 174 Wildwood av
Cook Adeline Mrs h 8 Talbot
—Allen W janitor h 12 William

MABEL A CORBY —REAL ESTATE— 65 ORANGE ROAD, MONTCLAIR. TEL. 2401

Newark Technical School, 367 High St., Newark, N. J. A State School for Industrial Education. Day and Evening Classes. Day Courses in Tool Making and Electricity. Nine Evening Courses. Book of Information sent on request. Charles A. Colton, Director.

ESSEX TITLE GUARANTY & TRUST CO. GUARANTEES TITLES TO REAL ESTATE. 483 BLOOMFIELD AV., MONTCLAIR

The Bloomfield National Bank } FIREPROOF STORAGE VAULTS AT MODERATE RATES.

Cook

—C Alex h 100 Park
—David shipping N Y h 252 N Mountain av
—Ernest H asst mgr N Y h 21 Montclair av
—Frank W ins agt bds 88 Edgemont rd
—Frederick driver h 10 Bay
—Helen D tchr State Normal School h 100 Park
—Henry A builder N Y bds 49 N Fullerton av
—James lab h 35 Bay
—Joseph A bds 100 Park
—M Imogene tchr bds 100 Park
—Samuel butler h 18 Hartley
—Sarah Mrs bds 88 Edgemont rd
—Thomas rem to Hartford Conn
—William H clk N Y h 49 N Fullerton av
—see Koch
Cooke Allan W Rev rem to China
—Gertrude Mrs h 635 Valley rd
—William R clk N Y h 44 Watchung av
Cooley Alice F h 68 Lloyd rd
—Alonzo F rem west
—Elizabeth Mrs dressmaker 15 Appleton pl bds do
—Isaac lab h 45 Monroe pl
Coon Claude L lawyer N Y h 36 Lexington av
Coonan Joseph E bds 39 S Fullerton av
Coons Edward T broker N Y h 47 Union
—Perry F h 11 Hawthorne pl
Cooper Charles F boys work sec Y M C A bds 7½ Belvedere pl
—Charles P emp N Y Tel Co h 198 Lorraine av
—Ella Mrs h 114 Maple av
—Ferguson L broker N Y h 6 James
—Frederick B broker N Y h 71 Norwood av
—F Ruth purchasing agt bds 223 Lorraine av
—George emp 125 Cooper av bds do
—Harriet J h 563 Valley rd
—Herbert baseball player bds 26 Cross
—Herbert J mgr N Y h 69 Orange rd
—John E accountant N Y h 3 Lansing pl
—John J Mrs h 69 Orange rd
—M Louise bds 69 Orange rd
—Thomas S bkkpr N Y bds 3 Lansing pl
Copeland Amy J tchr N Y bds 192 Bellevue av
—George H student bds 192 Bellevue av
—Jennie H wid Francis C h 192 Bellevue av
—John lab h 29 Cross

Montclair Trust Company
Interest on Deposits.
2% on Checking Accounts.
4% in Provident Department.

F. W. Kastmann FLORIST. 416-418 BLOOMFIELD AV., MONTCLAIR. Phone 438.
CHOICE CUT FLOWERS. DECORATIONS FOR WEDDINGS.

Plate Glass Insurance in the New Jersey Fidelity and Plate Glass Insurance Co. Newark, N. J.

JOHN BLONDEL & SON. Superior Anthracite COAL.

Fidelity Trust Company, Newark, N. J. Conducts Largest Safe Deposit Vaults in the State. Rents Boxes of Different Sizes at Moderate Rates.

ROOFING—R. HAMPTON & CO.—PAVING. 138-140 NORFOLK ST., NEWARK, N. J.

Copeland
—Sarah L tchr bds 76 Midland av
Corallo Giuseppe lab h 44 Glen Ridge av
Corbett Bertha D wid William H h 127 Grove
—Irene J nurse bds 106 Midland av
Corbin Ellen wid Willis h 10 Washington
—Willis bds 10 Washington
Corbo Leonardo lab h 31 Glen Ridge av
Corby Cyrus C harnessmaker 65 Orange rd h do
—Jennie wid William h 652 Valley rd
CORBY MABEL A real estate and insurance 65 Orange rd bds do—See side lines
Corcoran John carp h 34 Cross
—Margaret wid Patrick bds 21 St Lukes pl
—Mary bds 19 William
—Michael gardener h 19 William
Corde Le Roy F rem to New York city
Cordes George B rem to New York city
—Henry W rem to New York city
Cordiney Joseph lab h 20 Orange rd
Corken Timothy driver bds 55 Grove
Corkish Arthur driver h 270 Bloomfield av
Cormany Charles C lawyer N Y h 104 S Fullerton av
Cornell George B civil engineer h 67 Montclair av
—Thomas W student bds 67 Montclair av
Cornish Robert H tchr h 211 Walnut
—Robert S student bds 211 Walnut
Cornwell George F lawyer N Y h 102 Park
Corr Alice W bds 563 Valley rd
Corraro Angelo lab h 39 Glen Ridge av
—Antonio lab h 32 Sherwood
—Giuseppe lab bds 68 Pine
Corriero Nicolo driver h 25 Bay
Corson Francis H salesman N Y h 170 Summit av
Cortez Joseph com trav h 342 Bloomfield av
Cosenza Pietro lab h 6 Grant
Cosgrove Anna housekpr 191 Bellevue av
—James lab h 22 Walnut Crescent
—John automobiles to rent 69 Portland pl h do
—John W Jr rem to New York city
—Percival J editor N Y h 207 Park
Coslick John elect bds 133 Chestnut
Costa David butler h 14 Talbot
Costikyan Siragan S rugs N Y h 49 Melrose pl
Coughlin Daniel E collector Bloomfield h 103 Grove
—see Coghlan
Coulter Herbert B mfrs agt N Y h 200 Christopher
Couper Richard H bds 105 Upper Mountain av
—Thomas B bds 105 Upper Mountain av

S. Inslee Ransom REAL ESTATE, INSURANCE
BLOOMFIELD, N. J. PHONE 1642 COAL

Couper
—William sculptor h 105 Upper Mountain av
Couram John H lab h 27 Washington
Courter Edward clk P O h 23 Belleaire Drive
—Florence Mrs bds 46 Lexington av
—George S mason h 55 Mission
—George W cigarmkr h 17 Lexington av
—Harold W tinsmith h 43 Montague pl
—Joseph civil engineer h 45 Lexington av
—Kenneth J carp bds 43 Montague pl
—Rachel Mrs bds 140 Claremont av
—Thomas J h 72 Valley rd
—William S fireman h 11 Elm
Courtney Alice wid Christopher h 21 Grant
Cousins George policeman h 54 Greenwood av
—James emp 69 Portland pl bds 54 Greenwood av
—Laura wid Henry h 12 Talbot
—Leonard painter bds 54 Greenwood av
—Mary Mrs bds 42 Maple av
—Thomas barber 508 Bloomfield av h 7 Montague pl
—Walter letter carrier h 14 Talbot
—William A L letter carrier h 27 William
Cove Jennie wid James rem to Brooklyn N Y
Covell William S architect h 26 Draper ter
Covella Francesco lab h 95 Bay
Covert Eliza H wid Henry W h 270 Midland av
—Stanley S iron N Y h 40 Glenwood rd
Cowdrey Helen L wid Theodore A bds 8 Cedar av
Cowley C Frank asst treas Montclair Savings Bank res Verona
COWPERTHWAIT & VAN HORN CO furniture carpet cleaning and storage 75 Market st Newark N J—See pp 39, 74
Cox Alexander H bank clk Montclair Trust Co bds 79 Valley rd
—Anna bds 19 Lexington av
—Anne steno 44 Spring bds 60 Forest
—Delilah G bds 99 Valley rd
—Frank A silverplater h 79 Valley rd
—John gardener h 58 Forest
—John L real estate 44 Spring bds 58 Forest
—Mary D nurse bds 43 S Fullerton av
—Philip H sales mgr N Y h 238 N Mountain av
—Robert Lynn insurance N Y h 87 N Mountain av
—Susan L bds 37 N Fullerton av
Coykendall Helen M tchr bds 188 Bellevue av

SEE US ABOUT THE PAINT YOU NEED. NEWARK GLASS CO. OILS, PAINTS, BRUSHES. 273 & 275 MARKET ST. NEWARK, N. J.

J. J. HOCKENJOS CO., 829 BROAD STREET NEWARK, N. J. AUTOMOBILE OILS GREASES AND SUPPLIES

James J. Reilly Drilled Wells and Foundation Tests 39 Grove Ave. Verona, N. J. Telephone 5445

Bank of Montclair SAFE DEPOSIT VAULTS Absolute Security Fireproof Storage of Valuables at Reasonable Rates Boxes to Rent, $3 per annum and upwards.

W. V. EGBERT & CO. 35, 36, 37 AND 38 MECHANIC ST., NEWARK. RELIABLE GOODS FOR BATH ROOMS.

R. H. SEE COAL CO 131 BLOOMFIELD AV. MONTCLAIR PHONE 19

Coyle

Coyle Frank cutter bds 30 Cross
—John driver h 30 Cross
—Michael E accountant h 14 Munn
—Patrick gardener h 30 Cross
Crabtree Charles W carp h 51 High
Cragin Marion tchr State Normal School bds 182 Cooper av
Craig Abraham B lab h 12 Alvin pl
—Horatio h 32 Gates av
—John C rem south
—Rufus G mgr bds 99 Park
—Thomas H linens N Y h 268 Claremont av
—Thomas H Jr student bds 268 Claremont av
—William driver bds 12 Alvin pl
Craighead Jesse V A Mrs h 223½ Walnut
Cramer George C h 151 Claremont av
Crandall Adolf carp h 514 Bloomfield av
—Joseph B mgr N Y h 279 Park
Crane A Fanny h 159 S Mountain av
—Benjamin J ins agt bds 94 Park
—Blanche H tchr bds 172 Glen Ridge av
—Building 460 Bloomfield av
CRANE CO plumbers' supplies pipe valve and mill supplies 84-88 Mechanic Newark—See p 42
—Dudley W student bds 31 S Fullerton av
—Edna G music tchr bds 22 Godfrey rd
—Elizabeth T wid James h 172 Glen Ridge av
—F LeRoy dentist 31 S Fullerton av h do
—Frank S dentist 31 S Fullerton av h do
—Frank W civil engineer 460 Bloomfield av h 21 N Fullerton av
—Fred D chemist 74 N Willow h 28 Hillside av
—Harold T asst civil engineer bds 21 N Fullerton av
—Harry B emp Edisons h 18 Mission
—I Seymour hardware and plumbing 466 Bloomfield av h 38 Church
—I Seymour Jr clk N Y bds 38 Church
—Israel h 16 Roosevelt pl
—Julia C dressmaker (34) 429 Bloomfield av and corsetiere 604 do h 65 Union
—Leroy L clk N Y bds 42 Oakwood av
—Lunara C wid Henry D h 28 Hillside av
—Percy W pres Crane Realty Co 272 Bloomfield av and lawyer N Y h 23 Wayside pl

ESSEX TITLE GUARANTY & TRUST CO. SEARCHES and GUARANTEES TITLES. 483 BLOOMFIELD AV., MONTCLAIR

42 Spring St.
Montclair, N. J.
Tel. 4040
SIMPSON-MERRITT CO. Real Estate Brokers INSURANCE AGENTS

Crane
—Ralph T v pres and treas Montclair Savings Bank h 110 Claremont av
—Realty Co Percy W Crane pres 272 Bloomfield av
—Samuel B salesman h 215 Walnut
—William W lawyer (Ames & Crane) 483 Bloomfield av h 48 Afterglow way
Cranley James G horseshoer bds 125 Chestnut
—Thomas horseshoeing 17 Midland av h 125 Chestnut
—Thomas Jr blksmith h 25 Clover Hill pl
—William L policeman bds 125 Chestnut
Cranse Frederick D cashier P S Gas Co res Verona
Crapione Pietro lab h 89 Pine
—Rocco h 89 Pine
Crawford Arthur mason contractor 51 Overlook rd h do
—Charles P comptroller E R R, N Y h 326 Highland av
—Henry V h 22 Plymouth
—Henry V Jr bds 22 Plymouth
—John J dry goods N Y h 10 Franklin pl
—Mary cashier 604 Valley rd bds Clove rd Montclair Heights
—Mary M tchr High School res Glen Ridge
—Samuel H commission merchant N Y h 22 Plymouth
—Thomas carp h 13 Sylvan pl
Crawley F M & Bros (Francis M Patricius S and John J Crawley) real estate 32 Spring
—Francis M (F M Crawley & Bros) bds 33 Harrison av
—John J (F M Crawley & Bros) bds 33 Harrison av
—Joseph fireman h 6 Charles
—Patricius S (F M Crawley & Bros) h 28 Harrison av
—Peter h 33 Harrison av
Creamer Benjamin F asst undertaker h 446 Bloomfield av
CREDIT REPORTING CO W S Rauch pres and mgr mercantile agency 287 Washington st Newark—See p 54
Creevy Margaret bds 668 Valley rd
Cremins Peter D mfr N Y h 5 Claremont pl
Cresci Antonio porter bds 47 Bay
—Eugene confectionery 108 Walnut h do
—Natale lab bds 47 Bay
Cresson Benjamin F civil engineer Jersey City h 10 Waterbury rd
Crews Thomas E lab h 8 Fidelity pl
Cristiano Giuseppe lab h 57 Glen Ridge av

FRANCIS J. PURSELL CO.—Restaurant, 559-561 Main St., E. Orange Telephone 925
MONTCLAIR TAXICAB SERVICE—PHONE 2707 FRANK A. RIKER 16 GATES AVE., MONTCLAIR
Montclair Trust Company Fire, Burglar and Mob Proof Safe Deposit Vaults. Storage for Valuables.

Essex Nat'l Bank OF MONTCLAIR.
FOREIGN EXCHANGE.
Interest Allowed on Deposits Subject to Check.

Crocheron

Crocheron Bella H Mrs bds 6 Hawthorne pl
Crocker Joseph M driver h 86 Pine
Crockett Clarence R elec engineer N Y h 57 Elm
—Samuel D engineer bds 57 Elm
Croft Wilfred E chauffeur h 61½ Forest
Croke Catherine wid Martin bds 10 Lansing pl
Croker Andrew contractor bds Grove n Mt Hebron rd
—Charlotte E wid Eugene D h 163 Montclair av
—Edward L contractor Grove n Mt Hebron rd h do
—Florence T tchr bds 163 Montclair av
—Frederick A insp bds 163 Montclair av
Croot George gardener h 140 High
Cross Fanny A wid Abram L h Bloomfield av c Sunset av
—Ora H bds 4 Frances pl
—William B clk N Y bds 4 Frances pl
—William T jeweler N Y h 4 Frances pl
Crossen Oscar H elec engineer N Y h 736 Valley rd
Crossman Edward S janitor h 149 Forest
—Fred B bkkpr P S Gas Co res Irvington
Crowder John B driver h 16 Willowdale av
Crowe Joseph foreman 145 Glen Ridge av bds 214 Bloomfield av
CROWELL JAMES lumber dealer 386 Ogden ft Cross Newark—See p 53
—Julius B insurance N Y h 73 Myrtle av
—Sylvia wid T Irving h 512 Park
—T Irving Jr publisher N Y bds 512 Park
Crudge William T steno h 23 Sylvan pl
Cruikshank Dwight P h 154 Union
—Harry D S h 92 Lincoln
—S Herrick salesman N Y h 37 Marion rd
Cruttenden Elizabeth W clk 483 Bloomfield av bds 89 Valley rd
—Mary L wid George h 89 Valley rd
Cryan William J rem to Newark
Cudlipp Hattie L rem to Newark
Cudone Donato (Cudone & Grieco) 631½ Bloomfield av h 28 Myrtle av
—& Grieco (Donato Cudone and Bragio Grieco) shoemakers 631½ Bloomfield av
Cudworth George mgr 252 Park bds 48 Greenwood av
—John B letter carrier Glen Ridge h 102 Walnut
Cuendit Augusta tchr French bds 76 Grove
Culbertson Harry R mgr N Y h 125 Elm
Cullen Barbara wid Edward D cashier 519 Bloomfield av res Verona
Cullmer Edward A com trav h 572 Upper Mountain av

Fidelity Trust Company, Newark, N. J. Savings Department Welcomes Large and Small Accounts. Pays 4% on Deposits up to and including $1,000.

ARTHUR & STANFORD Vacuum Cleaners 547 BLOOMFIELD AVE. BLOOMFIELD Phone 1229

East Orange Lumber Co. PLANING AND SAWING A SPECIALTY. Lawrence St. and Erie R. R., East Orange, N. J. Telephones 2682 Bloomfield and 3030 Orange

Cullmer

—Frederick W paying teller First National Bank of Montclair bds 572 Upper Mountain av
Culver Abel I broker N Y h 180 Union
Cumings Charles carp h 48 Maple av
—Charles Jr chauffeur bds 48 Maple av
Cumming Ida tchr bds 8 Hillside av
Cummings Clarence E bkkpr h 24 Park
—George porter 2 Church h 13 New
—Harold H rubber N Y h 153 Montclair av
—Thomas C salesman h 338 N Mountain av
—William L rubber N Y h 161 Montclair av
Cunningham Amy bds 9 Bradford av
—Arthur S clk N Y h 80 Clinton av
—Edith B bds 9 Bradford av
—Horatio J wid David h 80 Clinton av
—Laura C wid William B h 9 Bradford av
—Mary Mrs h 132 Forest
—Matthew prop Montclair Mushroom Co 22 Linden av res Arlington
—Oliver H bds Hotel Montclair
Cuoco Michele shoemaker 17 Maple av h 95 do
Cuozzo Giovanni (Cuozzo & Branca) 32 Glen Ridge av h do
—Giuseppe lab h 85 Bay
—Mary Mrs h 32 Glen Ridge av
—Pasquale lab h 32 Glen Ridge av
—& Branca (Giovanni Cuozzo and Anthony Branca) painters 32 Glen Ridge av
Curl Nathan rem to Washington N Y
—The boarding house 39 N Fullerton av
Curley Thomas ball player h 58 Montague pl
Curran James M cotton N Y h 153 S Mountain av
—Michael emp 6 N Fullerton av res Newark
Currier Frank B clk Hotel Montclair bds do
—Richard D lawyer h 21 Highland av
Curry Robert L salesman h 57 Union
Curtin George clk Newark h 12 Grenada pl
Curtis A Gwendolyn bds 47 Forest
—Allan asst mgr 611 Bloomfield av bds 47 Forest
—Annie nurse Mountainside Hospital bds do
—Enid V steno 92 Greenwood av bds 47 Forest
—Eugenie P music tchr bds 117 Midland av
—George H contractor N Y bds Hotel Montclair
—Reginald G carp bds 47 Forest
—Ruth M bds 117 Midland av

A. W. NEWHALL, Successor to Huttenloch & Newhall CIVIL ENGINEER AND SURVEYOR 483 Bloomfield Av., MONTCLAIR PHONE 2053

BANK OF MONTCLAIR. Foreign Exchange, Letters of Credit and Travelers' Cheques for sale at current rates.

MABEL A CORBY —REAL ESTATE— 65 ORANGE ROAD, MONTCLAIR. TEL. 2401

Newark Technical School, 367 High St., Newark, N. J. A State School for Industrial Education. Day and Evening Classes. Day Courses in Tool Making and Electricity. Nine Evening Courses. Book of Information sent on request. Charles A. Colton, Director.

Curtis
—Sarah W tchr bds 117 Midland av
—Thomas A carpenter 47 Forest h do
—Wilbur F hardware N Y h 117 Midland av
Cushier Elizabeth M physician h 17 Plymouth
Cushman Charles F mgr N Y h 51 Plymouth
—Constance S art student bds 10 Edgecliff rd
—Cruger H salesman N Y bds 10 Edgecliff rd
—Ellen M tchr bds 27 Hillside av
—J Clydesdale ins N Y h 303 N Mountain av
—Margaret L bds 10 Edgecliff rd
—Townsend H mgr N Y bds 10 Edgecliff rd
—William C mgr N Y h 10 Edgecliff rd
Cutolo Lorenzo barber h 75 Bay
Cutting Aaron B bds 69 Highland av
—Herbert B lawyer N Y h 69 Highland av
Cutts Albert E telephone N Y h 232 Valley rd
—Edith M bds 232 Valley rd

DABELL JOSEPH chauffeur 15 Madison av bds do
Dabney Henry C coal and wood 19 Grove h 511 Bloomfield av
—John L driver h 115 Maple av
Dade Ernest H janitor Chestnut St School h 215 N Fullerton av
—Phineas emp 37 N Fullerton av h do
Daggett William steward Hotel Montclair bds do
D'Agostino Michelangelo lab bds 25 New
Dahlen Edward G painter h 84 Mission
Dahm Sverre civil engineer N Y h 169 Upper Mountain av
Dalley Henry S h 19 Sylvan pl
—William T rem to Glen Ridge
D'Aloia Henry emp 540 Bloomfield av h 381 do
Dalrymple H Gaige mfr N Y h 5 Rydal pl
—Mary J tchr bds 7 Seymour
Damiani Giuseppe lab h 25 Glen Ridge av
Damunto Donato lab h 58 Glen Ridge av
Dana Carlisle cashier N Y h 7 Valley pl
D'Andrea Oreste driver h 31 Glen Ridge av
—Vito lab h 18 Sherwood
Danella Mary C dressmaker 23 N Willow bds do
—Silvestro h 23 N Willow
Danese Nicholas lab h 53 Glen Ridge av
—Pasquale lab h 84 Pine
Daniel Annie Mrs h 90 Pine

ESSEX TITLE GUARANTY & TRUST CO. Offers For Sale High Class First Mortgages Without Expense to Purchaser 483 BLOOMFIELD AV., MONTCLAIR

The Bloomfield National Bank } CHECKING AND SAVINGS ACCOUNTS RESPECTFULLY SOLICITED.

Daniel
—Cornelia wid William bds 4 Valley pl
—Edith steno 483 Bloomfield av bds 4 Valley pl
Daniels Isaac lab bds 39 New
—Sarah h 39 New
Dannin Delia F Mrs h 432 Valley rd
Dants Ernest mason h 170 Bloomfield av
Darby James E sales mgr N Y h 11 Bradford pl
Darcy George lab h 4 Day
Darius Charles A rem to New York city
—Philip rem to New York city
Darlington Arthur justice 665 Bloomfield av h 12 Cross
Davenport Walter E clk 469 Bloomfield av res Verona
Davidovicz Stanley far h 575 Grove
Davidson Charles M real estate h 15 The Crescent
—Edward E mgr N Y h 8 Frances pl
—Elizabeth steno N Y bds 71 Oakwood av
—Elizabeth wid James h 23 Tichenor pl
—George livery stable 17 Cross h do
—Herbert C auditor N Y h 76 Edgemont rd
—John coachman 41 Prospect av h r do
—John M clk h 13 Franklin pl
—Louis chauffeur h 19 Miller
—Norman C broker N Y bds 71 Oakwood av
—William iron and steel N Y h 71 Oakwood av
—William W clk bds 71 Oakwood av
Davie George H rem to New York state
Davier John silk N Y h 104 Midland av
Davies Maud tchr Junior High School bds 228 Claremont av
Davis Augusta L tchr High School bds 99 Valley rd
—Charles W boxmaker N Y h 319 Claremont av
—Charlotte wid Edward E bds 54 Pleasant av
—Edmund T h 212 Bellevue av
—Edward E cigars N Y h 54 Pleasant av
DAVIS ELECTRIC CO (George E Davis) electrical contractors 54-56 Clinton Newark—See p 43
—Elmer bkkpr N Y h 20 Pine
—Florence O bds 54 Pleasant av
—Frank H salesman h 60 Madison av
—Frank L marble N Y rms 209 Lorraine av
—George R Mrs bds 96 Church
—Hannah M rem to Brookline Mass
—Harold L broker N Y h 164 Midland av
—Howard L h 81 Hawthorne pl
—John lab h 678 Bloomfield av
—John carpenter and builder 66 Greenwood av h do

F. W. Mastmann FLORIST. 416-418 BLOOMFIELD AV., MONTCLAIR. Phone 438.
CHOICE CUT FLOWERS. DECORATIONS FOR WEDDINGS.

AUTOMOBILE INSURANCE IN THE NEW JERSEY FIDELITY AND PLATE GLASS INSURANCE CO. NEWARK NEW JERSEY

MONTCLAIR TRUST COMPANY Acts as Executor, Guardian, Administrator and Trustee.
Responsible service at reasonable rates. Capital and Earned Surplus $390,000.

JOHN BLONDEL & SON. Superior Anthracite COAL.

Fidelity Trust Company, Newark, N. J. Largest Institution of its kind in New Jersey. Capital, Surplus and Undivided Profits over $9,500,000.

ROOFING—R. HAMPTON & CO.—PAVING. 138-140 NORFOLK ST., NEWARK, N. J.

Davis
—John driver h 15 Cross
—John Jr steno N Y bds 66 Greenwood av
—Laura J wid Frank L bds 301 Upper Mountain av
—Lena O wid Morgan T h 29 N Willow
—Mabel steno N Y bds 66 Greenwood av
—Mary wid George rms 169 Bloomfield av
—Maude S bds 319 Claremont av
—Minnie A student bds 319 Claremont av
—Robert clk N Y bds 96 Church
—Roger dry goods N Y bds 41 The Crescent
—Seward lawyer N Y h 59 Oakwood av
—William M lab h 19 New
Dawes Hamilton M lawyer N Y h 32 Hillside av
Dawson John J tchr music Public Schools res Verona
Day Alden H engineer h 11 Friendship pl
—Gaylord E garage 369 Bloomfield av h 617 do
—Wesley F mgr N Y h 121 S Mountain av
DAY W F & BRO caterers and confectioners 899 Broad Newark—See p 28
Dayton Charles advertising N Y h 145 N Mountain av
—Emma h 92 S Fullerton av
—Georgia Holt wid Harrie A bds 7 Garden
—Louise C wid Albert bds 92 S Fullerton av
—Paul K mech engineer N Y h 455 Grove
Dean Charles E adjuster h 18 Brunswick rd
—Terrence Jr rem to Glen Ridge
—William J coachman h 15 Tichenor pl
DeAngelis Pietro lab h 191 Forest
DeAngelo Giuseppe lab h 200 Forest
DeAnzeli Gennaro lab h 66 Glen Ridge av
Dear Arthur F rem to Jersey City
Deas Edward lab h 69 Mission
DeBardo Ambrosio lab h 51 Bay
DeBevoise Mary S wid Gabriel bds 81 Porter pl
DeCambro Pasquale lab h 10 Bay
DeChristopher Fred tailor 137 Valley rd h do
Deck Charles clk N Y h 46 St Lukes pl
Decker Charles L banker h 40 N View av
—Charles M & Bros grocers 6 Church
—Cornelius A emp 387 Orange rd res East Orange
—Dewitt h 73 N Fullerton av
—Edmund L sec Charles M Decker & Bros 6 Church h 44 Plymouth
—Josiah Jr mgr N Y h 357 N Fullerton av
—William H salesman bds 8 Hillside av
deClercq George E W mgr N Y h 99 N Mountain av

OLSEN DOES ELECTRICAL WORK BETTER THAN SEEMS NECESSARY. SEE HIM. 114 ORANGE ST. PHONE 2393. BLOOMFIELD, N. J.

S. Inslee Ransom REAL ESTATE
BLOOMFIELD, N. J. PHONE 1642 Exchanges and Sales a Specialty

Declesa

Declesa Salvatore janitor h 29 Glen Ridge av
Deetjen Lewis A exporter N Y h 159 Park
—Waldemar Von H student bds 159 Park
DeFabeo Sabato lab h 53 Pine
DeFalco Alfonso lab h 95 Pine
—Barney grocer 66 Glen Ridge av h do
—Giuseppe lab h 179 Forest
—Nicolo lab h 184 Forest
—Paul driver h 179 Forest
—Pietro lab h 184 Forest
—Rocco lab h 79 Pine
DeFato Giuseppe contractor h 30 Sherwood
—Sabato lab h 3 Pine
DeForest Ezra insurance N Y h 465 Valley rd
—Hannah bds 21 Portland pl
—Michael motorman h 21 Portland pl
—Minnie L emp N Y Tel Co bds 21 Portland pl
DeGaida Alfonse lab h 188 Forest
DeGeloramo Carmine lab h 2 Washington
—Felice lab h 2 Washington
Deicken Gerhard W salesman h 141 Bellevue av
de la Montagnie Henry sugar N Y h 18 Jerome pl
—William clk bds 18 Jerome pl
Delaney Lawrence stableman h 15 S Fullerton av
Delano Arthur M h 35 High
—Frank h 72 High
—Henry L insurance h 44 Pleasant av
Delany John chauffeur rms 75 Valley rd
Delapenha Rudolph U importer N Y h 353 Upper Mountain av
Delapirre Della rms 77 Midland av
Delaware Lackawanna & Western Coal Co Anthony H Holmes mgr Bay c Bloomfield av
—Lackawanna and Western R R depot Spring n Bloomfield av freight house Bay near Glen Ridge av
DelCoppola Vincenzo lab h 49 Bay
Delhagen Aaron mason h 35 Portland rd
—Cornelius h 18 Cross
—Cornelius clk bds 35 Portland pl
—Jeremiah salesman 145 Glen Ridge av h 54 Greenwood av
DelloRusso Nicola lab h 39 Glen Ridge av
Delotch Joseph butler h 88 Bay
Del Sordo Angelo lab h 84 Bay

A CONVINCING ARGUMENT "OUR PAINT". NEWARK GLASS CO. OILS, PAINTS, BRUSHES. 273 & 275 MARKET ST. NEWARK, N. J.

J. J. HOCKENJOS CO., 829 BROAD STREET NEWARK, N. J. — PAINTS, OILS, GLASS AND SUPPLIES —

James J. Reilly Pneumatic Water Supply System Furnished and Installed 39 Grove Ave. Verona, N. J. Telephone 5445

BANK OF MONTCLAIR. Interest Allowed on Deposits. Accounts of Individuals, Firms and Corporations solicited.

Del Sorte

DelSorte Giovanni lab h 32 Willowdale av
—Michele driver h 32 Willowdale av
—Nicola lab h 32 Willowdale av
DeLuca Charles harnessmkr h 54 Glen Ridge av
—Vincent banker N Y h 155 Grove
DelVecchio Angelo lab h 52 Sherman
—Raffaele driver bds 19 Wheeler
—Vito driver h 29 Glen Ridge av
DelVisco Antonio h 64 Bay
—Rosa wid Francesco bds 64 Bay
DeMaio Michele tailor 32 Glen Ridge av h 12 do
Demarest Benjamin G lawyer h 1 Lloyd rd
—Edna E office assistant (43) 429 Bloomfield av res Newark
—Herbert G rem to Paterson
—Wilbur A tchr bds 25 Myrtle av
D'Emilio Giuseppe lab bds 79 Pine
—Vito emp Harrison h 79 Pine
Demott Albert R ins agt Newark bds 14 Alexander av
—George R salesman h 14 Alexander av
Dempsey John J mason h 508 Bloomfield av
DeNapoli Francesco lab h 70 Pine
—Nicola lab h 70 Pine
—Vito lab h 70 Pine
deNeufville Robert H h 118 Chestnut
DeNike Susie bds 33 Park
Denike Joseph lab h 29 Woodland av
—Stephen W lab h 14 Spring
Denis Blanche H bds 46 Greenwood av
—Eglantine M dressmaker 43 Greenwood av h do
Dennis Alfred L P Mrs h 12 Roosevelt pl
—Edward gardener h 68 Chestnut
—James S Mrs h 12 Roosevelt pl
Dennison Frank florist 676 Valley rd h do
—Robert S h 89 Lincoln
—Thomas W coffee dealer N Y h 124 Claremont av
Denoth Albert mason bds 6 Tichenor pl
—Theodore mason bds 6 Tichenor pl
DENOTH VALENTINE mason builder 6 Tichenor pl h do—See p 26
Dent John lab h 680 Bloomfield av
DeParrie Carl J bds 56 Forest
—Otto J ship chandler N Y h 56 Forest
DePonte Michele (Romano & DePonte) 592 Valley rd bds 439 Grove

R. H. SEE COAL CO. 131 BLOOMFIELD AV. MONTCLAIR PHONE 19

W. V. EGBERT & CO. 35, 36, 37 AND 38 MECHANIC STREET, NEWARK LOWEST PRICES TO THE TRADE.

ESSEX TITLE GUARANTY & TRUST CO. Highest rates paid on Certificate of Deposit Money to Loan. Mortgages for Investors. 483 BLOOMFIELD AV., MONTCLAIR

42 Spring St.
Montclair, N. J.
Tel. 4040
SIMPSON-MERRITT CO. Real Estate Brokers
INSURANCE AGENTS

DePuy

DePuy Willis h 11 Lexington av
Derick Ella rem to Chicago Ill
Derosa Giovanni lab h 200 Forest
Derr John mach h 132 Glen Ridge av
D'Errico Donato gardener h 19 Wheeler
DeSantolo Alfonso Rev pastor Lady of Mt Carmel Italian R C Church h 94 Pine
Desent Nancy wid Leonardo rem to Bloomfield
—Philip bicycles 409 Bloomfield av h 63 N Willow
Deshere Herman mgr 514 Bloomfield av bds 16 Cottage pl
Desmond Thomas A merchant N Y h 16 Grove ter
D'Esposito Giovanni h 439 Grove
Detamore Louisa B Mrs bds 147 Claremont av
Deuster Harry coachman 130 S Mountain av h r do
DeVaney Patrick coachman 51 Washington bds do
DeVausney Louis N h 97 Elm
Devenages Gabrielle h 631 Valley rd
DeVincenzi Ernesto confectionery 601 Valley rd h 262 Bellevue av
Devine John clk 102 Walnut res Bloomfield
DeVito Ambrogio driver h 95 Bay
—Silvestro lab h 40 Sherman
Devitt Franklin H clk N Y bds 225 Midland av
—May wid Henry W h 225 Midland av
Devoe Katherine E bds 73 Hawthorne pl
—William B lawyer N Y h 3 Duryea rd
DeVoti Mary confectionery 627 Valley rd bds 33 Clover Hill pl
Dewart Hugh supt N Y h 253 Orange rd
Dewey Charles M rem to New York city
DeWild Carel F L rem to Mt Vernon N Y
DeWitt Gideon M real estate and insurance 605 Valley rd h 84 Grove
—William H h 34 Union
—William H Jr rem to New York city
Dexter George M clk P R R h 55 Park
Dey Eliza A wid Frederic bds 34 Bradford av
DiAngelis Joseph lab h 198 Forest
—Modestino lab h 191 Forest
—Pietro lab h 177 Forest
Dias Samuel stone cutter h 10 Orange rd
Dibble Daniel bds r 106 Forest
—Frederick A broker N Y h 15 Princeton pl
DiBello Antonio mason bds 88 Pine

FRANCIS J. PURSSELL CO., BAKERS, CATERERS AND CONFECTIONERS
559-561 MAIN ST., EAST ORANGE. TELEPHONE 925

MONTCLAIR TAXICAB SERVICE-PHONE 2707
FRANK A. RIKER
16 GATES AVE., MONTCLAIR

Montclair Trust Company
Issues Travelers' Checks and Letters of Credit payable in all parts of the World.

Essex Nat'l Bank
OF MONTCLAIR.
SAVINGS DEPARTMENT.
SAFE DEPOSIT
DEPARTMENT.

DiBello
—Giovanni lab h 93 Bay
—Giuseppe shoemaker 87 Bay rms do
—Silvestro mason bds 88 Pine
Dick William S dry goods N Y h 245 Midland av
Dickenson Hugh W rem to Canada
Dickerman Horace Mrs bds 41 S Willow
Dickinson Atha Mrs h 4 Washington
—Charles mach h 5 Fernwood pl
—Howard C broker N Y h 63 Walnut
—Joseph H civil engineer N Y h 79 Midland av
Dickopf Tillman photographer 602 Bloomfield av h do
Dickson Charles broker N Y rms 70 Valley rd
—Charlotte wid George bds 132 Watchung av
—Stewart G rem to Newark
—William B h 110 Llewellyn rd
DiConza Giuseppe gardener bds 45 Bay
DiGeromino Donato tailor h 12 Willowdale av
—Vincenzo tailor 315 Orange rd h 12 Willowdale av
DiGiorgi Angela wid John bds 254 Park
Dike Alice M tchr State Normal School bds 44 St Lukes pl
Dilena Domenico lab h 38 Willowdale av
Dillard Jeptha janitor Plymouth School 33 Plymouth h do
Dillaway Barbara R wid Charles O L bds 264 N Mountain av
—Charles F W treas N Y h 264 N Mountain av
Dille John F mgr N Y h 56 Warren pl
Diller Alfred W h 33 Fairfield
—Jennie Mrs rem to California
Dillinghan Frederick H mfg N Y h 184 Inwood av
Dillon Edward lab h 126 Forest
—James carp h 225 Bloomfield av
Dilts J Howard contractor N Y h 26 Fairfield
Dilworth Dwight P emp N Y h 393 N Fullerton av
DiMaglio Joseph lab h 198 Forest
—Vincenzo lab h 79 Bay
Dimmick Bros (Edward J Charles and Harry Dimmick) fruit and vegetable market 617 Valley rd
—Charles (Dimmick Bros) 617 Valley rd bds 41 Greenwood av
—Edward J (Dimmick Bros) 617 Valley rd h 2 Clover Hill pl
—Eliza J wid William h 41 Greenwood av
—Fannie E bds 41 Greenwood av
—Frederick clk 617 Valley rd res Orange

Fidelity Trust Company, Newark, N. J.
Guarantees Titles to Real Estate in New Jersey. Examines Titles and Issues Abstracts.

ARTHUR & STANFORD
STEAM AND HOT WATER HEATING
547 BLOOMFIELD AVE. BLOOMFIELD Phone 1229

OLSEN
KNOWS HOW ELECTRICAL WORK SHOULD BE DONE AND DOES IT.
PHONE 2393. 114 ORANGE ST. BLOOMFIELD, N. J.

East Orange Lumber Co. HEMLOCK, SPRUCE, PINE AND HARDWOODS, Lawrence St., and Erie R. R., East Orange, N. J. Telephones 2682 Bloomfield and 3030 Orange

Dimmick

—Henry (Dimmick Bros) 617 Valley rd h 14 Oxford
DiNapoli Angelo lab h 24 Grant
—Michael shoemaker 112 Walnut h do
Dingle William carp h 2 Friendship pl
Dingley Katherine M rem to Atlantic City
DiNinno Fiuippo lab h 45 Bay
Dinkel Edward J clk N Y h 63 Montclair av
Dinkins Tyre J merchant N Y h 49 Plymouth
Dipley George W letter carrier h 47 Greenwood av
—Margaret wid Harry bds 418 Bloomfield av
DiPreno Nicola lab h 61 Glen Ridge av
Dircks Walter E H h 21 Pleasant av
DiSalmo Giovanni lab h 84 Bay
Dispenzere Angelo grocer 309 Orange rd h 29 Cedar av
—Giuseppe emp 309 Orange rd bds 29 Cedar av
Distefano Antonio lab h 69 Mission
—Nicola lab h 49 Bay
District Court Municipal Building 649 Bloomfield av
Dittig Albert H salesman bds 127 N Fullerton av
—Mary A wid Henry h 125 N Fullerton av
Diveney Michael J bartdr 24 Spring h 143 Walnut
—Sarah wid Thomas h 133 Walnut
—Thomas F clk N Y bds 133 Walnut
Dix Thomas butler 188 Bellevue av bds do
—William R salesman h 20 Clinton av
Dixon DeForest H concrete N Y h 71 Gates av
—Richard M mech engineer bds 71 Gates av
—Sarah L wid Samuel M h 71 Gates av
D'Nicholas Charles rem to Paterson
Doane William T broker N Y h 173 Orange rd
Dobbins George W butcher h 20 Portland pl
—J Gerry auditor N Y h 136 N Montclair av
Dobkowski Frank rem to Bloomfield
Dobrin Louis tel opr bds 152 Walnut
—Max student bds 152 Walnut
—Morris painter 152 Walnut h do
Dobson Eva L steno N Y bds 439 Valley rd
—George M (H G Dobson & Co) 439 Valley rd h 40 Brookfield rd
—Henry G (H G Dobson & Co) 439 Valley rd h do
DOBSON H G & CO (Henry G Dobson George M Dobson and George W Simonson) plumbers 439 Valley rd—See back cover
Dockery Bernard emp 604 Valley rd bds 16 Elmwood av
—Helen bkkpr bds 39 Cherry
—John condr P S Ry h 14 Midland av

A. W. NEWHALL, CIVIL ENGINEER AND SURVEYOR
Successor to Huttenloch & Newhall 483 Bloomfield Av., MONTCLAIR
PHONE 2053

Bank of Montclair Special Interest Department 4% on $500 or over. 3½% under. June 1 and Dec. 1.

Dockery
—John F foreman D L & W R R freight house h 16 Elmwood av
—John J driver bds 16 Elmwood av
—Lucretia tel opr bds 16 Elmwood av
—Martin A clk h 15 Mission
—Patrick lab h 39 Cherry
—Thomas police roundsman h 66 N Willow
Dockett John driver h 33 William
Dodd Alexander D student bds 99 Valley rd
—Allen R student bds 72 Overlook rd
—Edward M physician bds 99 Valley rd
—Edwin F carp h 15 Appleton pl
—Elmer S rem to Spalding Neb
—George D carpenter 137 Maple av h do
—Harold E foreman Adams-Morgan Co bds 15 Appleton pl
—Horace bds 5 N Willow
DODD HOWARD S lawyer 43 Broad Bloomfield and (516) 763 Broad Newark res 25 Snowden pl Glen Ridge—See p 48
—Isaac A h 58 Greenwood av
—Isabelle S tchr bds 99 Valley rd
—John C architect h 428 Valley rd
—Lewis F lawyer N Y h 3 Russell ter
—Lydia B wid Edward M bds 99 Valley rd
—Nettie bds 147 High
—Ralph C rem to Newark
—Raymond clk Newark bds 15 Appleton pl
—Raymond F fireman M F D h 67 Cedar av
—Robert H publisher N Y h 72 Overlook rd
—Samuel W physician h 17 Enfield av
—Stephen J h 271 Grove
—Susan wid William B h 147 High
—William B grocer N Y h 131 Clarewill av
—William H bds 147 High
—William K carp 15 Appleton pl h 32 Brookfield rd
—Wilson N student bds 99 Valley rd
Dodge Edwin mgr 331 Bloomfield av res Bloomfield
—Herwick C bds 40 Oxford
—Ruth nurse bds 49 Church
—William H sec Montclair Jam Kitchens 11 Label h 40 Oxford
Dobson Amos emp 21 Greenwood av h 18½ Linden av
—Sallie Mrs h 15 Pine
Doe Elmer H rem west

MABEL A CORBY —REAL ESTATE— 65 ORANGE ROAD, MONTCLAIR. TEL. 2401

Newark Technical School, 367 High St., Newark, N. J. A State School for Industrial Education. Day and Evening Classes. Day Courses in Tool Making and Electricity. Nine Evening Courses. Book of Information sent on request. Charles A. Colton, Director.

ESSEX TITLE GUARANTY & TRUST CO. MONEY TO LOAN ON BOND AND MORTGAGE. LOWEST RATES. TITLES GUARANTEED. 483 BLOOMFIELD AV., MONTCLAIR

The Bloomfield National Bank } INTEREST PAID ON ACCOUNTS IN SAVINGS DEPARTMENT. INTEREST COMMENCES MONTHLY.

Doe
—Thomas A h 21 S Mountain av
D'Oench Frederick E physician N Y h 182 Alexander av
Doerle Wallace gardener 22 Montclair av bds do
Dolan Michael rem to Europe
Domio Carmine lab h 24 Sherwood
Donahue John J bartdr 640 Bloomfield av h 23 Valley rd
—Margaret H Mrs bds 66 N Willow
—see O'Donohue and Donohue
Donald Bros (James and William Donald) mason builders 12 Walnut Crescent
—D Fred supt delivery Fairfield Dairy Co h 33 Montclair av
—Edward driver h Valley rd n Mt Hebron cemetery
—James (Donald Bros) 12 Walnut Crescent h do
—Staddon chemist bds 61 Elm
—William (Donald Bros) 12 Walnut Crescent h do
Dongan Charlotte wid William H bds 14 Glenwood rd
DONIGIAN A K rug dealer repairing washing and cleaning 506 Broad Newark—See p 29
Donnell William H auditor N Y h 37 Gates av
—William H Jr clk N Y h 37 Gates av
Donnelly James chauffeur 80 Upper Mountain av h 126 Valley rd
—Leonora J Mrs bds 158 Gates av
Donohue Daniel J letter carrier h 33 Midland av
—Francis E agt N Y h 115 Chestnut
—John J automobile tire repairer h 71 Portland pl
Donovan Timothy rem to New York state
Donziero Savino gardener h 61 Glen Ridge av
Doody Thomas M mgr N Y h 14 Waterbury rd
Doolittle Curtis A h 228 Midland av
—Mary J wid Ezra F bds 75 Greenwood av
DOONER & SMITH CHEMICAL CO chemicals and mfrs supplies 376 Mulberry Newark N J—See p 61
Doran Bert A civil engineer bds 3 Garfield pl
Dorchester Arnold rem to New York city
Doremus Building 467 Bloomfield av
—Cornelia M student bds 47 N Fullerton av
—Elizabeth H sec bds 47 N Fullerton av
—Frances K clk Newark bds 20 St Lukes pl
—Franklin clk N Y h 101 Clarewill av
—Harry W h 15 The Crescent

F. W. Mausmann FLORIST. 416-418 BLOOMFIELD AV., MONTCLAIR. Phone 438.
CHOICE CUT FLOWERS. DECORATIONS FOR WEDDINGS.

Burglary Insurance in the New Jersey Fidelity and Plate Glass Insurance Co. Newark, N. J.

Montclair Trust Company Interest on Deposits. 2% on Checking Accounts. 4% in Provident Department.

JOHN BLONDEL & SON. Superior Anthracite COAL.

Pays 2% Interest on Deposits of $1,000 or more
Fidelity Trust Company, Newark, N. J.
The Commercial Banking Department of the

Doremus
—Helen tchr bds 101 Clarewill av
—Jennie K bds 182 Claremont av
—John V clk N Y bds 20 St Lukes pl
—Margaret Mrs bds 42 St Lukes pl
—Martha M h 69 N Fullerton av
—Mary K bds 69 N Fullerton av
—Philip rem to Bangor Maine
—Rachel L steno N Y bds 20 St Lukes pl
—Sarah C wid Henry V h 20 St Lukes pl
—Theron A h 636 Valley rd
—W Louis grocer 469 Bloomfield av h 47 N Fullerton av
—W Louis Jr student bds 47 N Fullerton av
Doring Charles G accountant P S Gas Co h 425 Grove
Dorino Edwardo lab h r 73 Mission
Dorman Isabella W wid Franklin W h 290 Upper Mountain av
—Theodore T bds 290 Upper Mountain av
—Thomas B commission merchant N Y h 201 Inwood av
Dorn Richard clk N Y h 7 Norman rd
Dorr William K Mrs bds 229 S Mountain av
Dorrell Charles E advertising mgr N Y h 291 Orange rd
Dorrothy Delbert C salesman h 598 Valley rd
Dorsey Addison lab h 4 Dey
—Gage rem to Newark
—George lab bds 4 Dey
—Grafton D rem to New York city
—Julia W bds 4 Dey
—Marshall porter 636 Bloomfield av bds 4 Dey
Doten Mabel W sec to supt schools bds 49 N Fullerton av
Doty Ella bds 8 Clinton av
Doubleday Maria B wid John M bds 20 Prospect ter
—Mary E school 491 Bloomfield av h 20 Prospect ter
Dougherty Clifford M bds 71 Myrtle av
—Edward J h 162 Upper Mountain av
—George foreman W O Persons res Cedar Grove
—William Mrs bds 51 High
Douglas David carpet cleaning 7 Park res Verona
—George B insp N Y bds 165 Summit av
—Irving A rem to Elizabeth
—Reginald h 1 Mountainview pl
—Robert carp h 12 Tichenor pl
Douglass Fred driver h 11 Cherry
—Harlan P Rev supt N Y h 129 Cooper av
Dove William F lab h 18 Wheeler

ROOFING—R. HAMPTON & CO.—PAVING.
138-140 NORFOLK ST., NEWARK, N. J.

S. Inslee Ransom REAL ESTATE, INSURANCE
BLOOMFIELD, N. J. PHONE 1642 COAL

STORE FRONTS. NEWARK GLASS CO. OILS, PAINTS, BRUSHES. 273 & 275 MARKET ST. NEWARK, N. J.

Dowdell

Dowdell Ruth E tchr State Normal School bds 296 Claremont av
Dower Lester driver Fairfield Dairy Co bds 82 Walnut
Downer Lilla D tchr bds 127 Lincoln
Doyle Anna H employment agency 517 Bloomfield av bds 511 do
—Elizabeth wid William bds 551 Bloomfield av
—Eugene lieut fire dept h 24 Tichenor pl
—Harry J editor N Y h 10 Lexington av
—Jerome contractor h 9 Lexington av
—John J policeman h 19 Howe av
—John J mason builder 32 Tichenor pl h do
—Michael J h 21 Berkeley pl
—Thomas carp h 145 Forest
Dragouns Ralph rem to Glen Ridge
Drain Joseph W coat mfr N Y h 105 Edgemont rd
Drake Edwin F hardware N Y h 514 Valley rd
—Herbert B salesman N Y h 2 Holland ter
—Marilena nurse bds 2 Holland ter
Draken James gardener h 6 Willowdale av
Draney Joseph A clk N Y bds 243 N Mountain av
Draper R B real estate 9 S Willow h 118 S Fullerton av
—Ruth W h 118 S Fullerton av
—Stella M wid H L boarding house 6 Highland av
Drayton Frank painter bds 71 Valley rd
—Henry E (Drayton & Son) 19 Mountainview pl h do
—Thomas H (Drayton & Son) 19 Mountainview pl res Caldwell
—& Son (Henry E and Thomas H Drayton) painters 19 Mountainview pl
Dreir Dorothea h 99 Central av
Drew Jerry D lithographer N Y h 192 Park
—Maryette B Mrs h 55 Myrtle av
Drewsen Franz h 549 Grove
Dreyfees Eva decorator bds 52 Gates av
—Lenora Mrs h 52 Gates av
Droste Charles F commission merchant N Y h 28 S Mountain av
—Charles F Jr commission merchant N Y h 53 Lloyd rd
—Charlotte bds 28 S Mountain av
Drucklieb Elsa sec N Y bds 90 Christopher
—Fritz clk N Y bds 90 Christopher
—Henry L clk N Y h 311 Grove

J. J. HOCKENJOS CO., 829 BROAD STREET NEWARK, N. J. PAINTS, OILS VARNISHES & SUPPLIES

James J. Reilly Artesian Well Contractor 39 Grove Ave. Verona, N. J. Telephone 5445

Bank of Montclair
SAFE DEPOSIT VAULTS. Absolute Security
Fireproof Storage of Valuables at Reasonable Rates
Boxes to Rent, $3 per annum and upwards.

R. H. SEE COAL CO.
131 BLOOMFIELD AV. MONTCLAIR
PHONE 19

W. V. EGBERT & CO.
35, 36, 37 AND 38 MECHANIC STREET.
THE OLDEST WHOLESALE SUPPLY HOUSE IN NEWARK

Drucklieb
—Julius C h 90 Christopher
Drysdale Robert A broker N Y h 147 S Mountain av
DuBois Clara wid Cornelius D h 14 Walden pl
—Dallas bkkpr h 76 Midland av
—Norman D ins N Y bds 14 Walden pl
DuBosque Clayton mgr N Y h 11 Belvedere pl
DuBuisson Charles H asst cashier Bank of Montclair h 43 Harrison av
Ducan Ambrose pressman h 20 Pine
DuCard Elizabeth C wid Adolph hairdresser and scalp treatment 45 Church h do
Dudgeon Caroline A wid Richard H h 249 N Mountain av
Dudley George clk bds 8 Hillside av
—Henry S business manager (27) 429 Bloomfield av bds 8 Hillside av
Duff Henry K elastic fabrics N Y h 131 Gordonhurst av
Duffy Peter driver h 42 Montague pl
Dugan Bros (David H and Edward J Dugan) bakers 120 Walnut
—David H (Dugan Bros) 120 Walnut h 72 Christopher
—Edward J (Dugan Bros) 120 Walnut res Richmond Hill Long Island
—James trimmer bds 13 Enfield av
Dugger George F lab h 150 Forest
—Lewis B lab h 182 Forest
Duhrssen Rudolf commission merchant N Y h 29 Erwin Park rd
Dulin George M plumber h 221 Glen Ridge av
Dummer Jennie P bkkpr N Y bds 8 James
DuMont William H B sec N Y h 60 Walnut
Dumont Louis E A rem to Jersey City
Dunbar Dorsey butler h 36 William
—Frederick W pres First National Bank of Montclair h 372 Upper Mountain av
Duncan Anna C Mrs rem to Lakehurst
—Beulah W clk N Y bds 600 Upper Mountain av
—William driver h 103 Maple av
Dunfee Hazel H tchr bds 11 Upper Mountain av
Dunham Harry N rem to Brooklyn N Y
Dunk Jules rem to New York city
Dunker Richard J mgr 54 Valley rd h 33 Portland pl
Dunlap Albee driver bds 139 Valley rd
—Frances bds 9 Montague pl
—Julia bds 21 Hoburg pl

ESSEX TITLE GUARANTY & TRUST CO.
INTEREST PAID ON DEPOSITS SUBJECT TO CHECK.
483 BLOOMFIELD AV., MONTCLAIR

42 Spring St.
Montclair, N. J.
Tel. 4040
SIMPSON-MERRITT CO. Real Estate Brokers INSURANCE AGENTS

Dunlap
—Mary J wid William bds 37 Portland pl
—William A sec The Osborne & Marsellis Co 272 Bellevue av h 552 Valley rd
—William M h 21 Hoburg pl
Dunn Arthur B salesman h 117 Haddon pl
—Catherine Mrs h 83 Montague pl
—Catherine C dressmaker 81 Valley rd h 83 Montague pl
—Eliza wid Michael bds 82 Church
—Esau janitor h 114 Maple av
—George foreman Harrison bds 108 Glen Ridge av
—Henry G exporter N Y bds Hotel Montclair
—Ivy rms 133 Glen Ridge av
—Kate S bds 156 Midland av
Dunning Hazard A textile mfr N Y h 3 Valley pl
—Marillo B Jr salesman h 516 Valley rd
Dunnion Thomas J clk Upper Montclair P O h 66 Orange rd
Dunshee George G Rev pastor Cedar av Presbyterian Church h 68 High
—Walter G bank clk N Y bds 68 High
Dunston Cairo Mrs h 146 Bloomfield av
—Edward driver bds 146 Bloomfield av
Dupont Maxime rem to Glen Ridge
Duprat Gustavo H mgr N Y bds 25 N View av
Dupuis C Oliver policeman h 285 Valley rd
—M Albertina bds 285 Valley rd
Durbridge William rem to California
Durbrow William h 57 Union
Durfee Gustavus fire ins N Y h 64 Madison
Durfey William J jeweler N Y h 24 Highland av
Durham Arthur poultry N Y h 14 Erwin Park
—Elizabeth Mrs bds 14 Erwin Park
Durkee Harris S salesman bds 10 Willard pl
Durkin Mary A bds 621 Valley rd
Durna John tailor 6 Midland av res Bloomfield
Durning Ambrose bartdr 139 Bloomfield av h 17 Mission
—Elizabeth wid Patrick h 107 Bloomfield av
—James A (Riker & Durning) 423 Bloomfield av h 30 St Lukes pl
—Joseph driver Hose Co No 2 bds 55½ Forest
Durr Anna wid Lawrence bds 337 Bloomfield av
DURR JOSEPH A plumber 607 Valley rd h 33 Osborn Bloomfield—See front cover

FRANCIS J. PURSELL CO.—Restaurant, 559-561 Main St., E. Orange Telephone 925
MONTCLAIR TAXICAB SERVICE-PHONE 2707 FRANK A. RIKER 16 GATES AVE., MONTCLAIR
Montclair Trust Company Fire, Burglar and Mob Proof Safe Deposit Vaults. Storage for Valuables.

Essex Nat'l Bank
OF MONTCLAIR.
FOREIGN EXCHANGE.
Interest Allowed on Deposits
Subject to Check.

Fidelity Trust Company, Newark, N. J.
Loans Money on Bond and Mortgage.
Offers Investment Mortgages for Sale.

ARTHUR & STANFORD PLUMBING AND HEATING 547 BLOOMFIED AVE. PHONE BLOOMFIELD 1229

Durr
—Patrick J foreman N J Coated Paper Co h 3 Dodd
—Thomas P driver h 42 Grove
Durst Phoebe Mrs bds 235 Claremont av
Duryea Mabel bds 127 Grove
Dusenberry Henry C Mrs h 10 Glenwood rd
Dutch Herbert W prin High School h 258 Midland av
Dutcher Charles M h 69 Plymouth
—Frederick H student bds 69 Plymouth
Dutton Charles h 329 Orange rd
—James B rem to Florida
—John F rem to Florida
Duys Henry M importer N Y h 3 Seneca pl
Dwyer Edward J chauffeur bds 77 N Fullerton av
—Elsie M v prin High School bds 633 Valley rd
—Joseph engineer h 77 N Fullerton av
—Nellie nurse bds 137 Upper Mountain av
—Thomas J teamster h 270 Bloomfield av
Dye George C h 211 Lorraine av
Dyer Charles carp h 152 N Fullerton av
—Frank L h Afterglow way
—George J carp bds 152 N Fullerton av
—James B contractor 26 Montague pl h do
—James E clk 38 Valley rd h 79 Montague pl
—John W bds Afterglow way
—Joseph carp bds 26 Montague pl
—Joseph gardener h 125 Glen Ridge av
—Martin M (Conner & Dyer) 629 Bloomfield av h 437 do
—Nathan S plumber h 13½ Washington
—Thomas M letter carrier h 5 Belvedere pl
Dyke Herbert H lawyer Newark h 132 High
Dykes Francis steel N Y h 111 S Fullerton av
Dykstra August driver bds 526 Park
Dysinger Fred D clk N Y bds 48 S Willow
Dyson Alfred H h 7 Sunset parkway

EACHEL EMERSON C h 20 Brunswick rd
Eagan—see Egan
Eager Frank auto supplies 20 Spring res Orange
Eagleson Alexander calenderman h 12 Glen Ridge av
Eames Edgar M clk N Y bds 44 Gates av
Earl May wid Edwin C bds 420 Valley rd
—Nina wid John C h 42 Gates av
Earle Ellis P h Edgewood rd
—Thomas V h 41 Church
—Van Winkle clk bds 41 Church
Earles John M mach bds 55 Forest
Earley Thomas policeman h 151 Valley rd

East Orange Lumber Co. Carload Lots a Specialty.
Yard, Lawrence St. and Erie R. R., East Orange, N.J.
Telephones 2682 Bloomfield and 3030 Orange

Earnshaw

Earnshaw John J W advertising N Y h 182 Bellevue av
EAST ORANGE LUMBER CO lumber dealers Lawrence st and Erie R R East Orange—See top lines
Eastberg Oscar A chauffeur h 189 Glen Ridge av
Eastman Charles (Piano and Music Co) 559 Bloomfield av bds 55 Church
—Lucius R Jr importer N Y h 43 Glenwood rd
Easton Mabel F rem to Springfield Ill
Eaton Ada Mrs scalp specialist rms 213 Glen Ridge av
—Bradley R with America Press N Y h 553 Grove
—Charles rem to Newark
—Earl H editor h 6 Marion rd
—Edgar E clk bds 182 Cooper av
—Frederick R lumber N Y h 110 Lorraine av
—Herbert A h 174 Orange pl
Ebsen William A marine architect h 125 Lincoln
Eckert Abel S motorman h 21 Hartley
—Anna J wid August F h 37 Portland pl
Eddy Henry C h 111 Elm
—John T osteopath 14 The Crescent h do
—William J bartdr 241 Bloomfield av rms 53 N Willow
EDEN ARTHUR E mason builder 210 Baldwin Glen Ridge h do—See p 27
—Francis mgr N Y h 175 Summit av
—George S chauffeur h 41 Greenwood av
Edgar Alfred W painter 139 Claremont av h do
Edmondson Collin M butler h 200 Forest
Edmonston G Welton rem to New York city
—Helena R wid Peter h 72 N Fullerton av
Edson Herbert sugar mfr N Y h 77 Edgemont av
Edward Nathaniel bottler bds 20 Pine
—Weightman bds 314 Ridgewood av
Edwards Andrew messenger bds 47 Cherry
—Augusta H Mrs tchr Montclair Academy rms 5 Walden pl
—Fannie wid Andrew h 13 Washington
—Grace A bds 142 High
—Otis A rem to New York city
—Robert lab h 90 Pine
—Walter F carp Orange h 142 High
Edwin Abram grocer 133 Forest h do
Egan Frank W bkkpr 659 Bloomfield av bds 53 James
—James motorman h 131 Valley rd
—Josephine wid Thomas h 20 George

A. W. NEWHALL, CIVIL ENGINEER AND SURVEYOR
Successor to Huttenloch & Newhall 483 Bloomfield Av., MONTCLAIR
PHONE 2053

BANK OF MONTCLAIR. Foreign Exchange, Letters of Credit and Travelers' Cheques for sale at current rates.

Egan
—Michael gardener 676 Valley rd h 435 Upper Mountain av
—Thomas F lab bds 20 George
Egbert Alice C wid William W h 46 Lloyd rd
EGBERT W V & CO plumbers' supplies 35 36 37 and 38 Mechanic Newark—See side lines
Eggleston Robert D lawyer N Y h 183 Summit av
Ehrhardt Ferd E artist N Y h 35 Forest
Eisenlord Alice E steno N Y bds (B) 11 Oxford
—Lydia S Mrs bds (B) 11 Oxford
Eisner Louis knit goods 415 Bloomfield av h 55 Greenwood av
Elam George E butler bds 509 Park
Elder William W clk W U Tel Co h 9 Gardner pl
Eldredge Lillian A tchr bds 637 Valley rd
ELECTRIC CARPET CLEANING WORKS (Jancovius & Son Inc) 112 Arlington Newark—See p 29
Electrical Construction Co L W Vreeland mgr 556 Bloomfield av
Eliason Carl G tchr Montclair Academy rms do
Ellenberg Francis S com merchant N Y h 180 Christopher
Ellingwood Charles H pres Wolverine Lubricant Co N Y h 165 Cooper av
—Evelyn A wid Charles H bds 165 Cooper av
Elliot Arthur C broker N Y h 86 Hawthorne pl
—Arthur C Jr broker N Y bds 86 Hawthorne pl
—Florence D bds 25 Upper Mountain av
—Gaylord W clk N Y bds 25 Upper Mountain av
—George chauffeur rms 15 Pine
—Henry G general advertising N Y h 25 Upper Mountain av
—Marian wid George H h 62 Pleasant av
—Richmond B Jr h 200 Alexander av
Elliott Alfreda B Mrs h 15 Trinity
—Alfreda S bds 15 Trinity
—A Rye publisher N Y bds Hotel Montclair
—Daniel M advertising N Y h 178 Claremont av
Ellis Albert H inventor h 308 N Mountain av
—Carleton pres Ellis-Foster Co 92 Greenwood av h 143 Gates av
—Edward S author h 85 Norwood av
—-Foster Co Carleton Ellis pres N L Foster sec and treas experimental chemists 92 Greenwood av
—Herbert W agt N Y h 66 Walnut

MABEL A CORBY
REAL ESTATE
63 ORANGE ROAD, MONTCLAIR. TEL. 2401

Newark Technical School, 367 High St., Newark, N. J. A State School for Industrial Education. Day and Evening Classes. Day Courses in Tool Making and Electricity. Nine Evening Courses. Book of Information sent on request. Charles A. Colton, Director.

ESSEX TITLE GUARANTY & TRUST CO. MONEY TO LOAN. SECURITIES FOR SALE. 483 BLOOMFIELD AV., MONTCLAIR

The Bloomfield National Bank } SAFETY DEPOSIT BOXES TO RENT AT $4.00 PER ANNUM AND UPWARDS.

Ellis
—Kimble P salesman h 24 Church
Ellison Gunnar carp h 163 Harrison av
Ellwein Walter asst sec Y M C A bds 133 Chestnut
Elmer Elizabeth tchr rms 123 Claremont av
—Leslie D emp N Y h 252 Christopher
Elmo George lab h 52 Willowdale av
ELMQUIST-ANDERSON (Herman Elmquist and Nels Anderson) carpenters and builders 361 Bloomfield av—See p 19
—Herman (Elmquist-Anderson) 361 Bloomfield av h do
Elms Franklin M dry goods N Y h 2 Erwin Park
Elphick Dora rem to England
—Oscar painter h 548 Bloomfield av
Elshoff Frank A elec supt h 68 Gates av
Elstermann Charles A mgr 106 Walnut bds 53 Greenwood av
Elsworth Henry C oysters N Y h 177 Montclair av
—William E oysters N Y h 177 Montclair av
Elterich Charles mach h 4 Clover Hill pl
—Charles Jr mfr bds 4 Clover Hill pl
Elverson Edward W importer N Y h 106 Park
Elwood James lab h 28 Montague pl
Ely Daniel B bonds N Y h 44 Afterglow way
Emery John R silks N Y h 75 N Mountain av
Emmanuel A M E Church 22 Hartley
Emmett Arthur lab h 13 Washington
—Arthur Jr clk bds 13 Washington
EMPIRE LADDER & POLE CO mfrs ladders poles scaffolding etc 154-160 1st Newark—See p 46
Enarson Carl carp h 17 Trinity
ENARSON GUSTAF carpenter and builder 265 Grove h do—See p 20
—Marie dressmkr h 16 Trinity pl
Enbody Josiah W civil engineer h 3 Garfield pl
Engdahl Anton rem to Lakewood
—Victor rem to Lakewood
Engel Albert importer N Y h 172 Park
Engelhardt Josephine J wid Rudolph h 137 Bellevue av
Engelhorn Louis insurance N Y h 147 Lincoln
Engle Clarence F student bds 67 Park
—Fred iron N Y h 67 Park
English Arthur S com trav h 550 Valley rd
—Charles W h 178 Summit av
—Charles W Jr rem to Vernona
ENGSTROM GEORGE carpenter and builder 57 Montague pl h do—See p 26

F. W. Mastmann FLORIST. 416-418 BLOOMFIELD AV., MONTCLAIR. Phone 438. CHOICE CUT FLOWERS. DECORATIONS FOR WEDDINGS.

AUTOMOBILE INSURANCE IN THE NEW JERSEY FIDELITY AND PLATE GLASS INSURANCE CO. NEWARK NEW JERSEY

MONTCLAIR TRUST COMPANY Acts as Executor, Guardian, Administrator and Trustee. Responsible service at reasonable rates. Capital and Earned Surplus $380,000.

JOHN BLONDEL & SON. Superior Anthracite COAL.

Ennis

Ennis Charles butler h 42 Central av
—Mortimer J ins N Y bds The Montclair
Enquist Ernest carp bds 27 N Willow
Entile Antonio A barber 47 Bay h 51 do
Enyard Isaac N accountant h 98 S Fullerton av
Epps Freeman emp 72 N Fullerton av h 5 William
—William lab h 15 New
Erhlick Julia bds 631 Valley rd
Erickson Building The 79 Forest
—Edward emp 79 Forest bds do
—Franklin A emp 79 Forest bds do
—John baker and confectioner 79 Forest h do
—Nils carp bds 85 Greenwood av
—Walter J emp 79 Forest bds do
Erie R R passenger stations Walnut c Greenwood av Bellevue av Mountain av c Laurel pl Norman av and Park av n Watchung av
Erikson John A carp h 24 Oak pl
Errani Charlotte h 280 Park
Erskine James L mfr N Y h 412 Park
Erway Ida M tchr Central School res Bloomfield
Erwin Park Golf Association Valley rd opp Erwin Park
—William H purchascing agt N Y h 8 Vincent pl
Eshbaugh William H lumber N Y h 40 Upper Mountain av
ESPY JOHN granite works 664 Bloomfield av res Caldwell—See front cover
—Mary nurse bds 39 S Willow
Essex Avenue Park Chestnut c Essex av
ESSEX COUNTY NATIONAL BANK, bank of deposit and safe deposit vaults 753 Broad Newark —See p 12
ESSEX NATIONAL BANK OF MONTCLAIR 493 Bloomfield av—See foot lines
—Talking Machine Co 514 Bloomfield av
ESSEX TITLE GUARANTY AND TRUST CO Harry M Cole pres Leslie C Love vice pres William Whitney Ames sec Kenneth Rae Shand treas 483 Bloomfield av—See top lines
Esterdahl Benjamin J carp h 63 Forest
Etzel Agnes A tchr bds 159 Walnut
—Anna M wid Joseph h 159 Walnut
—Augustine clk N Y bds 159 Walnut

Fidelity Trust Company, Newark, N. J. Acts as Receiver, Assignee, Guardian and Administrator. Takes charge of Property and Serves as Executor of Estates.

ROOFING—R. HAMPTON & CO.—PAVING. 138-140 NORFOLK ST., NEWARK, N. J.

OLSEN DOES ELECTRICAL WORK BETTER THAN SEEMS NECESSARY. SEE HIM. 114 ORANGE ST. PHONE 2393. BLOOMFIELD, N. J.

S. Inslee Ransom REAL ESTATE Exchanges and Sales a Specialty
BLOOMFIELD, N. J. PHONE 1642

Etzel
—Eugene P pres F W Gibbs Contracting Co bds 159 Walnut
—Florence C tchr bds 159 Walnut
—Frank E clk N Y bds 159 Walnut
—George M clk N Y bds 159 Walnut
Euler Edna steno Bank of Montclair res Roseland
Eurich Ernst F engineer N Y h 144 Union
—Richard H bds 144 Union
Evangelista Mary Sister rem to Paterson
Evans William mgr Upper Montclair Country Club h Grove n Clarewill av
Everett Charlotte B milliner bds 63 Montague pl
—Cora M milliner 428 Bloomfield av bds 63 Montague pl
—Edward H clk N Y h 63 Montague pl
—Elihu lab bds 25 Mission
—Ellen Mrs h 25 Mission
—Hiram mason h 97 Forest
—Hiram Jr chauffeur h 149 N Fullerton av
—Mary E clk bds 97 Forest
—Rosemond driver bds 25 Mission
—Thomas H mason bds 97 Forest
—William J mason h 30 Tichenor pl
Everitt Willis B broker N Y h 25 Madison av
Ewald William broker h 12 Plymouth
Ewer Maurice H cashier N Y h 73 Plymouth
Ewing Edward G com trav bds 180 Valley rd
—Harvey M physician 198 Bellevue av h 53 North View av
—James C sand N Y h 363 Park
—William R clk Harrison h 73 Valley rd
Exton Helen V P bds 44 Norman rd
Eylwerd Margaret cook h 15 Miller
Eypper Charles H clk bds 168 Midland av
—George H, N Y sales mgr h 168 Midland av
—George W clk bds 168 Midland av

FAAS CHARLES plumber bds 15 Midland av
FAAS FREDERICK heating plumbing and tinning 15 Midland av h do—See p 66
Fabrizio Carmine mason 14 Wheeler h do
Fagan John h 86 Greenwood av
Fahey Annie dressmkr h 38 Cherry
—John lab h 144 Forest
—John lab h 23 Cherry

QUALITY IS WHAT TALKS. OUR PAINT HAS IT. NEWARK GLASS CO. OILS, PAINTS, BRUSHES. 273 & 275 MARKET ST. NEWARK, N. J.
J. J. HOCKENJOS CO., 829 BROAD STREET NEWARK, N. J. MANUFACTURERS' AND PAINTERS' SUPPLIES
James J. Reilly Gasoline Engines and Pumping Outfits 39 Grove Ave. Verona, N. J. Telephone 5445

BANK OF MONTCLAIR. Interest Allowed on Deposits. Accounts of Individuals, Firms and Corporations solicited.

R. H. SEE COAL CO 131 BLOOMFIELD AV. MONTCLAIR PHONE 19

W. V. EGBERT & CO. PLUMBERS' and STEAM FITTERS' SUPPLIES 35, 36, 37 AND 38 MECHANIC ST., NEWARK.

Fahey
—Patrick lab bds 21 Hartley
—Thomas bds 110 S Fullerton av
—see Fay
Fair George janitor 427 Bloomfield av h do
—Tena wid Sanford bds 115 Forest
Fairfax John W bds 86 Valley rd
—Hampton rem to Bloomfield
—Thomas H butler 71 Myrtle av rms 74 Forest
FAIRFIELD DAIRY CO Stephen Francisco pres W P Francisco treas Reuben Francisco vice pres F F D certified milk office 14-16 Church delivery station 125 Glen Ridge av—See p 35
—Dairy Supply Co S J G Francisco pres Reuben Francisco sec Lyle W Morehouse, Little Falls treas 14-16 Church
Faison Cornelius E elev opr bds 22 William
—Pendar lab h 22 William
—William chauffeur h 13 Montague pl
Faiss Chas salesman 145 Glen Ridge av h 58 Chestnut
Falconer Robert C asst engineer N Y h 202 Grove
Fallatutti Filomeno lab h 81 Bay
Fallon Dennis lab h 28 Oak pl
—John color mixer h 61 Mission
—John sec Fentzlaff Engineering Co Inc 318 Bloomfield av bds 129 N Fullerton av
—May R steno bds 129 N Fullerton av
—Michael h 129 N Fullerton av
—Michael Jr hoseman Hose Co No 1 bds 129 N Fullerton av
FAMOUS COMFORT SHOE STORE THE I L Silverberg prop 29 Market st Newark N J—See p 73
Fanning Edward T rem to East Orange
Farah David rem to New York city
Fargo Alvin W note broker h 96 Bellevue av
Farish William W h 45 S Mountain av
Farisi Giovanni lab h 30 Glen Ridge av
Farley Charles H clk N Y h 28 Marion rd
Farmer Edward D pres Consolidated Safety Pin Co Bloomfield h 16 Madison av
—Edwin music teacher 39 High h do
—Henry L h 39 High
—William driver h 700 Bloomfield av
—William H h 8 Draper ter
Farnsworth Daniel W dry goods N Y h 500 Park
—E Dean Jr sec N Y h 21 Brunswick rd

ESSEX TITLE GUARANTY & TRUST CO. GUARANTEEING TITLES A SPECIALTY. Every facility for quick and accurate work. 483 BLOOMFIELD AV., MONTCLAIR

42 Spring St.
Montclair, N. J.
Tel. 4040
SIMPSON-MERRITT CO. Real Estate Brokers
INSURANCE AGENTS

Farnsworth
—F Crawford com trav N Y h 191 Cooper av
—Isadore A wid William C h 191 Cooper av
Farr Irving L physician 157 Valley rd h do
Farrell Catherine wid Dennis A h 3 Clover Hill pl
—Patrick gardener h 37 Brookfield rd
—Patrick J saloon 640 Bloomfield av h do
Farrington Edna F tchr bds 40 Watchung av
—George M com trav bds 40 Watchung av
—Joseph H fertilizers N Y h 40 Watchung av
Farson Henry C salesman h 363 Grove
—Henry C Jr salesman bds 363 Grove
Fastiggi Angelo gardener h 52 Sherman
—Gaetano lab bds 106 Pine
—Mauro lab h 191 Forest
Faverio Antone E (Leaman & Faverio) 400 Orange rd res inq do
Fay Margaret dressmkr bds 37 Walnut
—Theresa dressmkr bds 36 N Willow
—Theresa C emp N Y Tel Co h 73 Valley rd
—William E plumber 131 Pine h 38 Claremont av
—see Fahey
Fayen F G Herman h 218 Upper Mountain av
—George Siemers bds 218 Upper Mountain av
Fear Charles trucking 33 N Willow h do
—Charles H chauffeur h 74 Forest
—George V pres and treas George V Fear & Sons Inc 3 N Willow h do
—George V & Sons Inc George V Fear pres and treas Emma M Fear sec taxicab service 3 N Willow
—G Roy hackman h 14 Willard pl
—Helen L bds 33 N Willow
—Joseph C emp 33 N Willow bds do
—Norman B emp 3 N Willow bds do
Feder Charles J clk h 14 Brookfield rd
—Joseph bds 111 Edgemont rd
FEDERAL TRUST CO bank of deposit and trust company 747 Broad Newark N J—See p 13
Federico Francesco lab h 105 Pine
Feeney Andrew S mason h 17 Mission
—Frances nurse bds 179 Valley rd
—Harry R mason bds 179 Valley rd
—James lab h 17 Mission
—John J mason h 179 Valley rd
—Mary Mrs rem to Orange
—Owen mason 179 Valley rd h do

FRANCIS J. PURSSELL CO., BAKERS, CATERERS AND CONFECTIONERS 559-561 MAIN ST., EAST ORANGE. TELEPHONE 925

MONTCLAIR TAXICAB SERVICE-PHONE 2707 FRANK A. RIKER 16 GATES AVE., MONTCLAIR

Montclair Trust Company Issues Travelers' Checks and Letters of Credit payable in all parts of the World.

Essex Nat'l Bank
OF MONTCLAIR.
SAVINGS DEPARTMENT.
SAFE DEPOSIT DEPARTMENT.

Fidelity Trust Company, Newark, N. J.
Bond Department Buys and Sells Investment Securities. Specializes in P. S. Corporation Stock and Bonds.

Feeney
—William rem to Newark
Feigleson Gabriel (Minkowitz & Feigleson) 436 Bloomfield av h 422 do
Feldhusen William H clk N Y h 632 Valley rd
Feldman Joseph emp 387 Orange rd res Newark
Fellows Elizabeth M Mrs rem to Newark
Felsinger Caroline h 195 S Mountain av
—William banker N Y h 195 S Mountain av
Feltey Franklin E J carpenter 16 N Willow h do
—Herbert L carp h 128 Claremont av
—Josephine I dressmaker 59 N Willow h do
—Percy W carp h 30 N Willow
Felton F Estelle bds 81 Montague pl
Fenn George T mgr N Y h 179 Claremont av
Fentzlaff Albert treas Fentzlaff Engineering Co Inc 318 Bloomfield av res Brooklyn N Y
—Engineering Co Inc Joseph A Claren pres Albert Fentzlaff treas John Fallon sec plumbing and heating 318 Bloomfield av
—Louisa Mrs h 169 Harrison av
—Mary wid William bds 66 Orange rd
—Otto E C excavating contractor 33 Howe av bds do
Ferante Mario lab h 135 Forest
Ferarro Fiore lab h 21 Grant
Ferguson Alexander W salesman h 31 Lexington av
—James vulcanizing 274 Bloomfield av res Newark
—Lizzie h 60 Glen Ridge av
—William banker N Y h 39 Glenwood rd
—William A lawyer N Y h 87 High
—William E Mrs rem to California
Ferlauto Antonio shoemaker h 47 Bay
—Sebastiano shoemaker 27 Glenridge av h do
Fernald Henry B certified public accountant h 272 Park
—James C Rev h 207 Lorraine av
—Walter L emp N Y h 122 Beverly rd
Fernando Emmanuele mason h 88 Pine
Ferracane Frank cook h 537 Bloomfield av
Ferrante Vito lab h 176 Forest
Ferraro Carmine lab h 22 Grant
—Clorinda wid Pasquale bds 21 Grant
—Concetta bds 2 Washington
—Matteo grocer 110 Pine h do
—Vito lab h 13 Grant
Ferrera Angelo (Ferrera & Co) 407 Bloomfield av h 58 Forest

ARTHUR & STANFORD STOVES AND FURNACES 547 BLOOMFIELD AV.
HOT AIR HEATING AND REPAIRS BLOOMFIELD Phone 1229

OLSEN
KNOWS HOW ELECTRICAL WORK SHOULD BE DONE AND DOES IT.
PHONE 2393. 114 ORANGE ST. BLOOMFIELD, N. J.

East Orange Lumber Co. Yard, Lawrence Street, and Erie R. R., near Watsessing Centre, EAST ORANGE, N. J. Telephones 2682 Bloomfield and 3030 Orange

Ferrera
—Luigi (Ferrera & Co) 407 Bloomfield av bds 58 Forest
—& Co (Angelo and Luigi Ferrera) fruit 407 Bloomfield av
Ferrin Livia E tchr N Y bds 142 Watchung av
—William N cashier N Y h 142 Watchung av
Ferris Anita B bds 119 Wildwood av
—Bessie M bds 240 Claremont av
—Edith L bds 240 Claremont av
—Edwin h 240 Claremont av
—Frank A provisions N Y h 5 Russell ter
—Frank A Jr v pres Montclair Trust Co h 51 Warren pl
—Laura E bds 240 Claremont av
—Mary rem to New York city
—Robert M Mrs h 69 Orange rd
—Sarah rem to New York city
—William A elect engineer N Y h 119 Wildwood av
Ferrizzo Giovanni lab bds 28 Glen Ridge av
Ferro Giovanni lab h 39 Glen Ridge av
Ferry George J Jr hat mfr N Y h 36 Afterglow way
—Patrick J clk 6 Church h 136 Chestnut
Fertig John H investments N Y h 55 Melrose pl
Fesler Julius W laundry h 37 Grove
Festa Filippo lab h 64 Glen Ridge av
Fetterolf A Curtin mgr N Y h 135 Bellevue av
Ficht Frederick D insp Montclair Water Co h 171 Orange rd
Fickinger Emil H mfr N Y h 211 Midland av
FIDELITY TRUST CO bank of deposit also savings dept safe deposit vaults etc Prudential Building 763 Broad Newark N J—See side lines and p 14
Field Gladys nurse bds 25 S Willow
—Marie J wid Francis A bds 289 Grove
—Mary J bds 16 Plymouth
Fielden Hecker W accountant N Y bds 130 Bellevue av
Fields Albert lab h 9 Washington
—Benjamin lab h 105 Pine
—John J rubber dealer Jersey City bds 46 Aubrey rd
—Richard K rubber dealer Jersey City h 46 Aubrey rd
—Robert teamster bds 3 Walnut pl
—Sarah bds 674 Bloomfield av
Figurello Vito Antonio lab h 84 Bay
Fikslin Fred G lab h 57 Mission
Filmer Robert lab h 18 Oak pl
Finch Miles L woolens N Y h 201 Christopher

A. W. NEWHALL, CIVIL ENGINEER AND SURVEYOR 483 Bloomfield Av., MONTCLAIR PHONE 2053
Successor to Huttenloch & Newhall

Bank of Montclair Special Interest Department 4% on $500 or over. 3½% under. June 1 and Dec. 1.

Finckel

Finckel Conyers B cotton goods N Y h 201 Orange rd
Findlay Abbie wid Emmons bds 55 Madison av
—Andrew broker Hoboken h 55 Madison av
Findley Alexander bkkpr N J Coated Paper Co bds 128 Walnut
—William mason h 128 Walnut
—William J rem to New York city
Fingali Giovanni jeweler and steamship ticket agt 37 Glen Ridge av h do
Finker Max h 105 Grove
Finlay George T h 153 Union
Finlayson William F mason h 13 Cross
Finn Katherine bds 323 Grove
Finnegan John E condr P S Ry h 40 Portland pl
—Patrick lab bds 32 Brookfield rd
Finnerty Agnes bds 11 Washington
—Francis A osteopath 40 Park h do
—John J gardener h 20 Brookfield rd
—John M osteopath 40 Park h do
—John N engineer h 40 Park
—Patrick motorman bds 15 Willard pl
—Patrick lab h 11 Washington
—Thomas gardener bds 40 Brookfield rd
Finney Howard broker N Y h 520 Valley rd
—Howard Jr student bds 520 Valley rd
Finnigan John F clk 2 Church res Newark
Fiore Frank rem to Newark
—Rosa wid Nicola rem to Newark
Fiorentino Antonio shoemaker 177 Bloomfield av h do
First Baptist Church, Church cor Trinity
—Church of Christ Unity Hall 10 S Fullerton av
—Congregational Church S Fullerton av c Plymouth
—Italian Presbyterian Church Grove c Glen Ridge av
—Methodist Episcopal Church N Fullerton av n Bloomfield av
—National Bank of Montclair 600 Valley rd
Fischer Charles L bds 65 Mission
—Christian foundryman Hoboken bds 159 N Mountain av
—Flossie M tchr Baldwin St School res Caldwell
—Henry grocer 52 Fairfield av h do
—John C (John C Fischer Co) 118 Walnut bds 32 Clover Hill pl
—John C Co (John C Fischer and Charles N Petersen) real estate 118 Walnut

MABEL A CORBY REAL ESTATE 65 ORANGE ROAD, MONTCLAIR. TEL. 2401

Newark Technical School, 367 High St., Newark, N. J. A State School for Industrial Education. Day and Evening Classes. Day Courses in Tool Making and Electricity. Nine Evening Courses. Book of Information sent on request. Charles A. Colton, Director.

ESSEX TITLE GUARANTY & TRUST CO. GUARANTEES TITLES TO REAL ESTATE. 483 BLOOMFIELD AV., MONTCLAIR

The Bloomfield National Bank } FIREPROOF STORAGE VAULTS AT MODERATE RATES.

Fischer
—Louis foundry Hoboken h 159 N Mountain av
—Paul importer N Y h 56 Harrison av
FISCHER PAUL M lawyer (511) 31 Clinton Newark h 74 Valley rd—See p 47
—William butter N Y h 13 Belleaire drive
Fish Fred K v pres Harrison Milling Co res New York city
—Pearl E tchr bds 179 Summit av
Fishburn Ross W rem to Glen Ridge
Fisher Anna B bds 35 Warfield
—Calista V Mrs Christian science practitioner h 115 Midland av
—Chastine A chauffeur h 38 Central av
—Ella W wid George W h 75 Christopher
—Fred janitor 649 Bloomfield av h do
—George h 138 Wildwood av
—George W clk N Y h 115 Midland av
—George W Jr h 217 Walnut
—Harry K mgr N Y h 164 Watchung av
—Herbert W lawyer bds 75 Christopher
—H Messinger architect 483 Bloomfield av bds 537 do
—Howard h 8 Hartley
—Louise G bds 141 Walnut
—Mary C wid Edmund C bds 35 Warfield
—Nelson G supt of mails P O h 347 N Fullerton av
—Simon lab h 112 Maple av
Fishler Bennett H advertising N Y h 522 Valley rd
—Franklin rem to Cedar Grove
Fitch Albert A buyer N Y h 123 Clarewill av
—Catherine M Mrs bds 93 N Mountain av
—Ethel bds 123 Clarewill av
—Fannie L bds 93 N Mountain av
—Natalie bds 123 Clarewill av
Fitzgerald Elizabeth bds 8 Dey
—Fannie wid George h 8 Dey
—John lab bds 8 Dey
—John H M rem to East Orange
—John R hackman h 413 Bloomfield av
—McCanier Mrs h 31 Linden av
—William supt Harrison h 57 Montague pl
Fitzpatrick Catherine music tchr bds 75 Elm
—Margaret rem to Canada
—Margaret wid James h 75 Elm
Fitzroy Justin R letter carrier h 19 Maple av
Flake Dora steno bds 25 Fairfield

Montclair Trust Company Interest on Deposits. 2% on Checking Accounts. 4% in Provident Department.

F. W. Mastmann FLORIST. 416-418 BLOOMFIELD AV., MONTCLAIR. Phone 438. CHOICE CUT FLOWERS. DECORATIONS FOR WEDDINGS.

Plate Glass Insurance in the New Jersey Fidelity and Plate Glass Insurance Co. Newark, N. J.

JOHN BLONDEL & SON. Superior Anthracite COAL.

Fidelity Trust Company, Newark, N. J. Conducts Largest Safe Deposit Vaults in the State. Rents Boxes of Different Sizes at Moderate Rates.

ROOFING—R. HAMPTON & CO.—PAVING. 138-140 NORFOLK ST., NEWARK, N. J.

Flake
—Elsa bds 25 Fairfield
—Minna wid Adolf h 25 Fairfield
Flanagan Bernard chauffeur bds 21 Brookfield rd
—Cecelia clk bds 21 Brookfield rd
—Frank lab h 60 Chestnut
—James F clk Wells Fargo & Co bds 60 Chestnut
—John gardener bds 21 Brookfield rd
—John clk bds 60 Chestnut
—Kate steno W Elect & Mfg Co bds 60 Chestnut
—Michael J watchman h 21 Brookfield av
—Sadie bkkpr W Elect & Mfg Co bds 60 Chestnut
Flannagan Coke student bds 62 Harrison av
—Dallas lawyer N Y h 62 Harrison av
—Martin T h Afterglow way
Flannery Elizabeth wid John h 37 Cherry
—Joseph driver bds 37 Cherry
—Mary steno Montclair Water Co res Newark
—Thomas J mach bds 37 Cherry
Flavell F Percy clk N Y h 36 Clover Hill pl
—Frank R clk h 73 Glen Ridge av
—William J baggage master h 73 Glen Ridge av
Fleckenstein George J bkkpr h 17 Pleasant av
Fleischmann Harry rem to New York city
Fleming Ada h 26 William
—Barry T clk h 16 Brookfield rd
—George real estate h 90 Frink
—Preston lab h 33 William
—Timothy mach h 135 Valley rd
—Timothy G policeman h 109 Walnut
Fletcher Agnes G bds 11 Frances pl
—Fernando W commission merchant N Y h 86 Gates av
—George R mech bds 525 Valley rd
—Howard blksmith emp 525 Valley rd res Bloomfield
—Julia clk 598 Valley rd bds 525 do
—Mary clk 598 Valley rd bds 525 do
—Nelson R blacksmith and wagon maker 523 Valley rd h 525 do
—Robetta dry goods 244 Bloomfield av bds 115 Claremont av
Fliedner Elizabeth wid Edward bds 244 Midland av
—J Edward bkkpr Newark h 635 Valley rd
Flint Bertram P mechanical engineer N Y bds 52 Elm
—M E & W E (Myron E and Willis E Flint) butter eggs and poultry 387 Orange rd
—Myron E (M E & W E Flint) 387 Orange rd h do
—Ralph N lawyer N Y h 129 Walnut
—Willis E (M E & W E Flint) 387 Orange rd bds do
Flippen Leslie coachman h 26 Wheeler

S. Inslee Ransom REAL ESTATE, INSURANCE
BLOOMFIELD, N. J. PHONE 1642 —COAL—

Flippen
—Philip chauffeur h 16 Willowdale av
Flohn Frank motorman h 32 William
Flood Thomas coachman h 19 Washington
Flores John E insp 145 Glen Ridge av h 27 Clover Hill pl
Flynn Frank A chauffeur h r 32 Pleasant av
—Thomas lab h 47 Mission
—Thomas motorman h 122 N Fullerton av
—Timothy rem to Newark
Flythe Nellie M rem to Jackson N Y
—Thaddeus C lab h 3 William
Foerster Sallie S wid Louis h 11 Franklin pl
—see Foster
Foley Edward J autos Newark h 134 Montclair av
—John gardener h 32 Central av
—Kearn driver bds 32 Central av
—William T driver h 11 William
Follett Foster M artist h 116 Central av
Folsom Leila nurse bds 113 Claremont av
—Norman H bkkpr N Y h 113 Claremont av
Folwell A Prescott editor N Y h 7 Erwin Park
Fooks Arthur E broker N Y h 403 Claremont av
Foote Edward T elec engineer h 129 Gordonhurst av
—Edmund W tchr h 93 Lincoln
Forbes Lena D wid Robert S h 24 Church
Force Allan R clk N Y h 778 Valley rd
—Dexter N h 155 Lorraine av
—Dexter N Jr elect engineer bds 155 Lorraine av
—Eliza A Mrs bds 534 Upper Mountain av
—Franklin Mrs h 534 Upper Mountain av
—Harriet F h 816 Valley rd
—Malcolm W clk N Y bds 155 Lorraine av
—R Duncan clk N Y h 228 Valley rd
—William B dentist N Y h 6 Walden pl
FORD AUTOMOBILE James D Mockridge distributor 21 Greenwood av—See opp inside front cover
—Dallas butler h 22 Central av
—Harry S recorder N Y h 105 Park
—Henry W rem to Brooklyn N Y
—Hodges lab h 36 Cross
—Isaac lab h 178 Forest
—Marguerite h 105 Pine
—Patrick J blksmith h 29 Orange rd
—William T h 123 N Fullerton av
Forman Timothy chauffeur 266 Orange rd bds do

SEE US ABOUT THE PAINT YOU NEED. NEWARK GLASS CO. OILS, PAINTS, BRUSHES. 273 & 275 MARKET ST. NEWARK, N. J.

J. J. HOCKENJOS CO., 829 BROAD STREET NEWARK, N. J. AUTOMOBILE OILS GREASES AND SUPPLIES

James J. Reilly Drilled Wells and Foundation Tests 39 Grove Ave. Verona, N. J. Telephone 5445

Bank of Montclair
SAFE DEPOSIT VAULTS. Absolute Security
Fireproof Storage of Valuables at Reasonable Rates
Boxes to Rent, $3 per annum and upwards.

Forrest

Forrest George h 126 Clinton av
—Robert F foreman h 40 Montague pl
Forsberg John emp 37 Midland av bds do
Forsman Gustav carp h 100 Forest
Forstall Alfred E engineer h 156 Midland av
—Theobold student bds 156 Midland av
Forte Angelina wid Joseph h 16 Willowdale av
Fortunato Domenico lab bds 24 Glen Ridge av
—Giuseppe lab h 95 Pine
—Sebastiano lab h 24 Glen Ridge av
—Simone h 16 Willowdale av
Fosaro Carmine lab h 25 Grant
Fosdick Elizabeth wid Leonard h 43 Church
—Harry E Rev prof N Y h 83 Park
Foshay Frederick W adv N Y bds 168 Park
—P Maxwell physician N Y h 168 Park
Foskett Ida M tchr bds 60 Montague pl
Foster Alice Hooe Mrs hairdresser 415 Bloomfield av h do
—Charles A letter carrier h 79 Central av
—Charles M sewing machines 424 Bloomfield av h (8) 435 do
—Harold A physician N Y h 109 Orange rd
—Herbert W physician 10 The Crescent h do
—John salesman h 198 Lorraine av
—Mary mgr N Y h 146 Montclair av
—Mary E tchr bds 99 Claremont av
—Nathaniel L lawyer N Y and sec and treas Ellis-Foster Co 92 Greenwood av h 18 Gardner pl
—Walter H ins collector h 415 Bloomfield av
—see Foerster
Foth Erdman B insurance N Y h 119 Midland av
Foundling Asylum Elm c Fulton
Fouratte Robert W gardener h 231 Bellevue av
Fowler Hattie L Mrs rem to Westfield
—Thomas rem to Westfield
—William V h 34 Bradford av
Fox James lab h 10 William
—James B pres James B Fox & Co h 47 N View av
—James B & Co James B Fox pres dry goods 598 Valley rd
—Lacey M painter h 91 Willowdale av
—Milan lab h 29 Woodland av
Fradkin Leon H dentist (3) 501 Bloomfield av h 35 S Willow

R. H. SEE COAL CO
131 BLOOMFIELD AV. MONTCLAIR
PHONE 19

W. V. EGBERT & CO.
35, 36, 37 AND 38 MECHANIC ST., NEWARK.
RELIABLE GOODS FOR BATH ROOMS.

ESSEX TITLE GUARANTY & TRUST CO.
SEARCHES and GUARANTEES TITLES.
483 BLOOMFIELD AV., MONTCLAIR

42 Spring St.
Montclair, N. J.
Tel. 4040
SIMPSON-MERRITT CO. Real Estate Brokers INSURANCE AGENTS

Frager

Frager Fred chauffeur h 22 Cross
Franciosi Carlo driver h 13 Grant
—Cosimo lab h 72 Pine
—Vincenzo shoemaker 68 Pine h do
—Vincenzo lab h 95 Maple av
Francis Charles E lawyer N Y h 93 N Mountain av
—Eliza K bds 16 Plymouth
—Hannah wid George H h 16 Plymouth
—Jessie R wid Richard P bds 16 Plymouth
—Margaret E bds 16 Plymouth
—Mariette bds 19 Clover Hill pl
—Mary R wid David P bds 108 Park
Francisco Lillian F Mrs h 429 Park
—Louise wid George h 146 Bloomfield av
—Rena E bds 429 Park
—Reuben v-pres Fairfield Dairy Co 16 Church h 12 Godfrey rd
—Stephen pres Fairfield Dairy Co 16 Church res Fairfield
—Stephen J G supt Fairfield Dairy Co res Litle Falls
—Wellington P treas Fairfield Dairy Co 16 Church h 131 Grove
—William P rem to Lee Mass
Francke Cardine K N Mrs h 164 Orange rd
Franckel S J Mrs h 74 High
Frangiossi Nicola foreman E R R bds 47 Glen Ridge av
—Nicola lab h 47 Glen Ridge av
—Salvatore lab bds 47 Glen Ridge av
Frangiosso Cesare lab bds 52 Sherman
—Rocco shoemaker 6 New h do
Frank Albert L h 253 Midland av
Franklin Charles A rem to New York city
Franks Fred rem to Newark
Fransco Louise wid George rem to Bloomfield
Franz Ernestine dressmaker 561 Bloomfield av h do
Frasca Raffaele lab h 208 Forest
Fraser Charles H advertising N Y h 537 Bloomfield av
—Muriel F bds 25 Cedar
Frazee William A Jr adjuster Newark bds 219 Walnut
—William Y sec and treas North Essex Realty Co (41) 427 Bloomfield av h 43 Upper Mountain av
—Youle pres and treas North Essex Realty Co 427 Bloomfield av bds 43 Upper Mountain av
Freda Michele rem to Italy

FRANCIS J. PURSELL CO.—Restaurant, 559-561 Main St., E. Orange Telephone 925
MONTCLAIR TAXICAB SERVICE—PHONE 2707 FRANK A. RIKER 16 GATES AVE., MONTCLAIR
Montclair Trust Company Fire, Burglar and Mob Proof Safe Deposit Vaults. Storage for Valuables.

Essex Nat'l Bank
OF MONTCLAIR.
FOREIGN EXCHANGE.
Interest Allowed on Deposits
Subject to Check.

Fidelity Trust Company, Newark, N. J.
Savings Department Welcomes Large and Small Accounts. Pays 4% on Deposits up to and including $1,000.

ARTHUR & STANFORD Vacuum Cleaners
547 BLOOMFIELD AVE.
BLOOMFIELD Phone 1229

Fredericks

Fredericks J George receiving teller First National Bank of Montclair res Pleasantdale
Fredricks Anna E h 87 Edgemont rd
—Kathryn bds 87 Edgemont rd
Freeden Ernest R clk N Y bds 26 Walnut
—Robert A chauffeur h 26 Walnut
Freedley Mary C wid Samuel h 159 S Mountain av
Freedman Joseph tailor 118 Walnut h do
Freeland Florence L rem to New York city
—George C asst supt of delivery Fairfield Dairy Co h 16 Clover Hill pl
—Grace A tchr bds 16 Clover Hill pl
—John H bds 87 Christopher
—see Vreeland
Freeman Benjamin A mech engineer N Y h 13 Appleton pl
—Clifford D clk N Y h 720 Valley rd
—Edmond A h 86 Park
—Florence rem to Albany N Y
—John C clk bds 76 Church
—John W lab h 5 Walnut pl
—Lillian O wid John h 76 Church
—Mary wid Charles bds 13 Appleton pl
—Theodore A banker N Y h 342 Orange rd
Freitag Louise wid Charles bds 17 Elston rd
French Albert h 54 S Mountain av
—Charles H publisher N Y h 120 Lorraine av
—Clara B wid Oliver S bds 76 Edgemont rd
—Eleanor G bds 207 Claremont av
—Elizabeth bds 54 S Mountain av
—Flora D wid William L bds 318 Claremont av
—George W broker N Y h 27 Fairfield
—James J clk N Y h 10 Grove ter
—Julia N wid Edward h 207 Claremont av
—Rufus T h 203 Orange rd
Frenzel John rem to New York city
—Mary T wid Frank rem to New York city
Frers Henry h 171 Montclair av
Frey Caroline M clk 391 Bloomfield av bds 51 Portland pl
—Ella E wid Charles h 51 Portland pl
—Mary S Mrs boarding house 27 Hillside av
Freytag Robert florist 630 Bloomfield av res West Orange
Frick Augustus F salesman h 7 Central av
Friedman Benjamin peddler h 48 Greenwood av
Friedmann Augustus L (Woodhead & Friedmann) 324 Bloomfield av res Newark

East Orange Lumber Co. PLANING AND SAWING A SPECIALTY. Lawrence St. and Erie R. R., East Orange, N. J. Telephones 2682 Bloomfield and 3030 Orange

Fries

Fries J Eleas elec engineer h 83 Central av
Fritz Augustus H rem to Belleville
Froehlich Henry mfr N Y h 7 Draper ter
Frost Albert L agt N Y h 82 Watchung av
—Elizabeth M wid Benjamin h 80 Watchung av
—George W cotton merchant N Y h 17 N Mountain av
—Harriet C tchr bds 55 Church
—Max clothing 215 Glen Ridge av h do
—William G lumber N Y h 56 Park
—William M rem to Brooklyn N Y
Frye Franklin W supply merchant N Y h 26 Belleaire drive
Fuehrer Margaret bds 12 Munn
Fuguet Dallett author h 261 Upper Mountain av
Fulle Fred W v pres National Bank of Montclair h 198 Alexander av
Fuller Annie L h 141 Walnut
—Geoffrey lab h 46 Park
—Mame W bds 141 Walnut
Fullerton Hall 8 S Fullerton av
—James B mfr cotton goods N Y h 2 Princeton pl
Fulmer Llewellyn S Rev rem to Cleveland O
Fulton Louis M lawyer N Y bds Hotel Montclair
Funk Nelson E mechanical engineer N Y h 31 Forest
—Wilfred J publisher N Y h 16 Erwin Park rd
Furbee Lucy wid Alex bds 77 Bay
—Willis lab h 77 Bay
Furiero Giuseppe lab h 46 New
Furlong William W chauffeur h 28 N Willow
Furlow Floyd C vice pres N Y h 114 Uper Mountain av
Furphy Annie wid John rem to Orange
Furr David driver bds 25 Fulton
—John ice dealer 118 Maple h do
—Robert lab h 25 Fulton
Fusco Angelo engineer h 29 Glen Ridge av
—Donato contractor 18 Glen Ridge av h do
—Donato Jr contractor bds 18 Glen Ridge av
—James J contractor 18 Glen Ridge av h do
—Michael C engineer bds 18 Glen Ridge av
—Vito lab h 84 Pine

GABRIEL CHARLES V lawyer N Y h 30 Clinton av
Gaffney Catherine nurse bds 117 S Fullerton av
—Edward F letter carrier h 223 Bellevue av

A. W. NEWHALL, Successor to Huttenloch & Newhall CIVIL ENGINEER AND SURVEYOR 483 Bloomfield Av., MONTCLAIR PHONE 2053

BANK OF MONTCLAIR. Foreign Exchange, Letters of Credit and Travelers' Cheques for sale at current rates.

Gaffney
—Laura A Mrs bds 206 Valley rd
Gage Charles H h 12 Wilde pl
—Frederick S importer N Y h 71 Plymouth
—Henry E bkkpr 102 Walnut res Newark
—William H musician h 10 Union
Gagliano Michele grocer 47 Maple av h 17 Woodland av
—Silvestro grocer 93 Bay h 85 do
Gaither Cassie L bds 46 Maple av
—Johetta wid Amos h 5 Park
Galasso Antonio lab h 24 Glen Ridge av
Gale Harry clk N Y h 6 Lansing pl
Galella Michele lab h 35 Willowdale av
Galgano Michael barber 648 Bloomfield av h do
—Michele gardener h 146 Forest
—Vito gardener h 190 Forest
Gallagher Arthur F undertaker 421 Bloomfield av h do
—Catherine wid Hugh h 25 St Lukes pl
—Frederick W chauffeur bds 16 St Lukes pl
—Harry B bds 16 St Lukes pl
—Henry chief of police h 16 St Lukes pl
—Hugh estate of flour feed and grain 417 Bloomfield av
—John lab h 35 Harrison av
—John H clk bds 25 St Lukes pl
—Joseph E iron merchant N Y h 67 Union
—Joseph J capt fire dept h 35 Harrison av
—Patrick coachman bds 515 Bloomfield av
—Patrick J motorman h 149 Valley rd
—Percy L lawyer Newark h Afterglow way
—William H letter carrier h 26 Sherman
Gallalee Charles P h 121 Park
Gallaway Arthur W clk Pru Ins Co bds 72 N Fullerton av
Gallie George W Jr clk N Y h 16 Marion rd
—Margaret M tchr bds 16 Marion rd
—Thomas M student bds 16 Marion rd
Galloway Agnes D nurse bds 9 James
—Elmyra dressmkr bds 61 Elm
—Frederick M printer 86 Bloomfield av bds do
—James M emp Montclair Water Co h 86 Greenwood av
—Lillian tchr bds 61 Elm
—Louis engineer Montclair pumping station res Bloomfield
—Raymond H clk P O h 84 Greenwood av

MABEL A CORBY —REAL ESTATE— 65 ORANGE ROAD, MONTCLAIR. TEL. 2401

Newark Technical School, 367 High St., Newark, N. J. A State School for Industrial Education. Day and Evening Classes. Day Courses in Tool Making and Electricity. Nine Evening Courses. Book of Information sent on request. Charles A. Colton, Director.

ESSEX TITLE GUARANTY & TRUST CO. Offers For Sale High Class First Mortgages Without Expense to Purchaser 483 BLOOMFIELD AV., MONTCLAIR

The Bloomfield National Bank } CHECKING AND SAVINGS ACCOUNTS RESPECTFULLY SOLICITED.

Galloway
—Walter M plumber bds 64 Watchung av
Gallucci Francesco barber 120 Forest h 201 do
Gallup Walter R clk N Y h 42 Lexington av
Galucci Giuseppe lab h 184 Forest
Gamble S Leslie importer and exporter N Y h 256 N Mountain av
Ganley George J reporter Montclair Times h 317 Grove
—Thomas F foreman Montclair Times rms 139 Claremont av
Gannon Andrew mgr 584 Valley rd h 221 Glen Ridge av
—Annie dressmaker 46 Portland pl bds do
—Dennis carp h 44 Portland pl
—Ellen L wid John h 221 Glen Ridge av
—James H Jr asst treas N Y h 517 Park
—John h 46 Portland pl
—John J sergeant of police h 16 Tichenor pl
—John J hackman h 68 Glen Ridge av
—Joseph W advertising mgr N Y h 405 Park
—Martin gardener h 35 Cherry
—Martin Mrs h 41 Mission
—Martin Jr blksmith h 35 Cherry
—Nicholas S rem to New York city
—Patrick policeman h 40 Howe av
—Thomas Mrs bds 135 Valley rd
Gantt Henry L consulting engineer h Hoburg pl
Garane John lab h 200 Forest
Gardner Claiborne civil engineer N Y bds 28 Waterbury rd
—Clarence E clk P O bds 6 Vincent pl
—Frederick carp h 43 N Willow
—James rem to Newark
—James P clk N Y h 10 Roosevelt pl
—John B carpenter 6 Vincent pl h do
—John J watchman h 141 Bloomfield av
—John W h 28 Waterbury rd
—Laurence mgr N Y h 3 Hawthorne pl
—Rachel M bds 240 Claremont av
—Ralph B insurance N Y h 46 N Willow
—Thomas K lithographer N Y h 1 Beverly rd
—William C solicitor P S Gas Co 695 Bloomfield av res East Orange
Gargano Michele lab h 146 Forest
Garner Frank coachman h 219 Harrison av
Garnes Robertine Mrs h 17 Wheeler

AUTOMOBILE INSURANCE IN THE NEW JERSEY FIDELITY AND PLATE GLASS INSURANCE CO. NEWARK NEW JERSEY

E. W. Madsmans FLORIST. 416-418 BLOOMFIELD AV., MONTCLAIR. Phone 438.
CHOICE CUT FLOWERS. DECORATIONS FOR WEDDINGS.

MONTCLAIR TRUST COMPANY Acts as Executor, Guardian, Administrator and Trustee.
Responsible service at reasonable rates. Capital and Earned Surplus $380,000.

JOHN BLONDEL & SON. Superior Anthracite COAL.

Garrabrant

Garrabrant Bayard T plumber h 672 Valley rd
—Cornelia wid Jared bds 86 Alexander av
—Josephine F dressmkr bds 362 Park
—Mary Jane bds 20 Alexander av
—Tunis foreman The Osborne & Marsellis Co res Brookdale
—William J bkkpr The Osborne & Marsellis Co res Verona
Garretson Bradley mgr N Y h 560 Upper Mountain av
—John far h 36 Bellevue av
Garrett John lab h 112 Forest
—Katherine bds 16 Plymouth
—Lena Mrs h 79 Montague pl
Garris Jesse rem to Virginia
—William lab h 14 William
Garrison Charles H asst headmaster Montclair Academy h 5 Upper Mountain av
—Edwin M butter and eggs N Y h 132 Christopher
—Everett G mfr N Y h 248 Christopher
—William P dairyman h 5 Sylvan pl
Garritson George E plumber 624 Valley rd h do
Gasgo Remedies Co L J Pastor prop medicine mfrs 121 Forest
Gassaway Frederick S mgr N Y h 37 The Crescent
Gaston Charles H mgr N Y h 172 Summit av
—Mabel tchr drawing public schools bds 12 Munn
—Mary E bds 35 Oxford
—William H ins N Y h 35 Oxford
—William I student bds 35 Oxford
Gatella Michele lab h 35 Willowdale av
Gately Joseph J Rev pastor Church of the Immaculate Conception h 30 N Fullerton av
Gater Frank V clk N Y h 8 Claremont av
Gates Franklin H rem to North Carolina
—Frederick L h 66 S Mountain av
—Frederick T h 66 S Mountain av
—Russell C rem to North Carolina
Gatley George G Mrs bds 43 N Fullerton av
Gatto Giuseppe lab h 30 Cherry
—Michele lab bds 30 Cherry
Gaughan John rem to Newark
—John Jr rem to Newark
Gaungione Francesco shoemaker 15 Midland av rms do
Gaunt George S salesman h 38 Gates av
Gautieri Vincenzo lab h 193 Forest

Fidelity Trust Company, Newark, N. J. Largest Institution of its kind in New Jersey. Capital, Surplus and Undivided Profits over $9,500,000.

ROOFING—R. HAMPTON & CO.—PAVING. 138-140 NORFOLK ST., NEWARK, N. J.

OLSEN DOES ELECTRICAL WORK BETTER THAN SEEMS NECESSARY. SEE HIM. 114 ORANGE ST. PHONE 2393. BLOOMFIELD, N. J.

S. Inslee Ransom REAL ESTATE Exchanges and Sales a Specialty
BLOOMFIELD, N. J. PHONE 1642

Gauvain

Gauvain Rachel H wid Louis V h 408 Orange rd
Gavitte William C real estate 232 Watchung av h do
Gay Laura h 27 William
—Maude E tchr bds 49 N Fullerton av
Gaylord Edward L bds 95 Grove
—Ella D wid Nelson J sanitarium 95 Grove h do
—Frederick H com trav h 170 Orange rd
—Laurence T v pres N h 182 Christopher
—Mary T wid Ralph E bds 182 Christopher
Geary Elsie B wid Daniel h 172 Glen Ridge av
Gedney George W lawyer h 50 Montclair av
Gee Anna Mrs h 45 New
Geertz Julius F importer N Y h 40 Harrison av
Geffke Herman emp 24 Church h 214 Bloomfield av
Geib Herbert J bkkpr Montclair Trust Co res Bloomfield
Gelardi Antonio peddler h 85 Bay
—Antonio driver h 26 Glen Ridge av
—Giuseppe lab h 51 Bay
—Nicola V lab h 39 Glen Ridge av
—Sebastiano lab bds 26 Glen Ridge av
Geller Carl cotton broker N Y h 11 Mountainview pl
Gemmell Elizabeth Mrs bds 62 N Willow
—John M salesman bds 62 N Willow
Gennette Pasquale grocer 35 Willowdale av h do
Genova Giulio lab h 53 Glen Ridge av
Gentile Antonio lab h 5 Grant
Geoghegan Michael gardener bds 18 Bradford pl
—Patrick chauffeur 110 Llewellyn rd h r do
George Anna M P wid William M bds 279 Valley rd
—Charles chauffeur h 9½ Miller
—Edwin L V v pres and treas I Newton Rudgers Lumber Co h 7 Willard pl
Gerarty William lab bds 32 Sherman
Geraty Cecelia h 189 S Mountain av
—Constance bds 189 S Mountain av
GERDES HENRY D ice and wood dealer 115 Wildwood av h do—See p 44
German David lab h 77 Bay
—Robert lab h 77 Bay
GERMAN SAVINGS BANK THE banking and foreign exchange 772 Broad Newark—See p 16
—Thomas P lab h 174 Bloomfield av
Geronimo Donato (D Geronimo & Bro) 315 Orange rd h 12 Willowdale av

A CONVINCING ARGUMENT "OUR PAINT". NEWARK GLASS CO. OILS, PAINTS, BRUSHES. 273 & 275 MARKET ST. NEWARK, N. J.

J. J. HOCKENJOS CO., 829 BROAD STREET NEWARK, N. J. — PAINTS, OILS, GLASS AND SUPPLIES —

James J. Reilly Pneumatic Water Supply System Furnished and Installed 39 Grove Ave. Verona, N. J. Telephone 5445

BANK OF MONTCLAIR. Interest Allowed on Deposits. Accounts of Individuals, Firms and Corporations solicited.

R. H. SMEDLEY COAL CO. 131 BLOOMFIELD AV. MONTCLAIR PHONE 19

W. V. EGBERT & CO. 35, 36, 37 AND 38 MECHANIC STREET, NEWARK LOWEST PRICES TO THE TRADE.

Geronimo
—D & Bro (Donato and Vincenzo Geronimo) tailors 315 Orange rd
—Vincenzo (D Geronimo & Bro) 315 Orange rd h 12 Willowdale av
Gervasi Angelo M lab h 200 Forest
—John lab h 7 Fidelity pl
Gesell Hans chemist h 178 Montclair av
—William J mgr N Y h 6 Fairfield
Gettings Augusta Mrs h 73 Hawthorne pl
Getty Hugh H contractor N Y h 42 Porter pl
Ghimmi Carolina wid Lambert h 82 Church
Ghirardi Fortunato clk bds 25 S Willow
—John drug clk bds 25 S Willow
Giammarino Frank letter carrier h 204 Forest
—Michele lab h 204 Forest
Giannetta Antonio lab h 37 Willowdale av
Giannetti Antonio (Giannetti & Mazzacca) 371 Bloomfield av h 379½ do
—Michael tailor 381 Bloomfield av h do
—Michele lab h 8 New
—Pasquale lab h 4 Washington
—Rocco rem to Italy
—Rocco Mrs h 46 New
—Vincenzo janitor P O h 391 Bloomfield av
—Vincenzo mason bds 6 New
—& Mazzacca (Antonio Giannetti and Giovanni Mazzacca) shoemakers 371 Bloomfield av
Giarrizzo Giovanni lab h 52 Sherman
Gibbens Frederick H h 77 Upper Mountain av
Gibbs Alfred T cashier First National Bank of Montclair h 340 N Fullerton av
—Arthur S asst sec N Y h 1 Fernwood pl
—Charles cook bds 32 New
—Charles butler rms 10 Washington
GIBBS F W CONTRACTING CO Eugene P Etzel pres M H Gibbs v-pres George E Bennett sec and treas general contractors 265 Park—See p 34
—Harvey A h 106 Midland av
—Hugh chauffeur h 9½ Miller
—Jelthre capt fire dept h 32 Valley rd
—Mary H wid Fred W vice pres F W Gibbs Contracting Co 265 Park h do
—Milton coachman h 78 Pine
GIBBS THOMAS H trucking furniture moving and storage 18 Midland av h 27 do—See p 38

ESSEX TITLE GUARANTY & TRUST CO. Highest rates paid on Certificate of Deposit Money to Loan. Mortgages for Investors. 483 BLOOMFIELD AV., MONTCLAIR

42 Spring St.
Montclair, N. J.
Tel. 4040
SIMPSON-MERRITT CO. Real Estate Brokers
INSURANCE AGENTS

Giberson

Giberson Eugene D steel N Y h 84 Park
Giblin Andrew bottler bds 64 Forest
—Catherine wid Bartley h 105 Grove
—Edward E emp 345 Bloomfield av h 230 N Fullerton av
GIBLIN JOHN prop Montclair Bottling Works 345 Bloomfield av h 64 Forest—See p 17
Gibson George H engineer N Y h 70 Oakwood av
—George P (Gibson & Collins) 61 N Willow h do
—James S chemist h 22 Clinton av
—Samuel com trav h 47 Walnut
—& Collins (George P Gibson and Stephen Collins) mason builders 61 N Willow
Gies Howard S carpenter 555 Park h do
Giesleman Charles A builder h 151 Claremont av
Giffin Adelaide h 17 Glenwood rd
—Charles G com trav h 36 Forest
—Charles H h 224 Lorraine av
Giffney Laura A wid Harry R bds 206 Valley rd
Gilbert Augusta wid William W h 392 Upper Mountain av
—Elizabeth H tchr High School bds 228 Claremont av
Gilenson Eva Mrs hardware 156 Bloomfield av h do
—Samuel clk 156 Bloomfield av h do
Giles Cecil D rem to Long Island
—Reginald H rem to Long Island
Gilkinson Elizabeth wid John K h 130 Bellevue av
Gillen Ellen F Mrs nurse bds 19 Forest
Gillespie Louis lab h 116 Maple av
—William A importer N Y h 180 Midland av
GILLETT FRED L carpenter and builder r 590 Bloomfield av h 26 Church—See p 23
Gillette H Murray bds 510 Bloomfield av
—V Edith tchr bds 202 Bellevue av
Gilmartin John engineer bds 16 Walnut Crescent
—Marguerite wid Thomas h 16 Walnut Crescent
Gilmore John M rem to Connecticut
Gilnack Clara S prin Cedar Avenue School h 299 Orange rd
Gilormo Antonio plumber bds 2 Washington
—Carmine lab h 2 Washington
—Felice lab h 2 Washington
Gilroy Daniel lab h 12 Oxford
—Michael J butcher bds 4 Walnut Crescent
—Stella clk 500 Bloomfield av bds 12 Oxford

FRANCIS J. PURSSELL CO., BAKERS, CATERERS AND CONFECTIONERS
559-561 MAIN ST., EAST ORANGE. TELEPHONE 925

MONTCLAIR TAXICAB SERVICE-PHONE 2707
FRANK A. RIKER
16 GATES AVE., MONTCLAIR

Montclair Trust Company
Issues Travelers' Checks and Letters of Credit payable in all parts of the World.

Essex Nat'l Bank
OF MONTCLAIR.
SAVINGS DEPARTMENT.
SAFE DEPOSIT DEPARTMENT.

Gilroy
—Winifred clk 537 Bloomfield av bds 12 Oxford
GILSLEIDER EDWARD C signs and show cards 569 Bloomfield av res Verona—See p 73
Ginglin Frank bds 50 Park
Ginsberg Aaron rem to Bloomfield
—Abraham rem to Bloomfield
—Max stationer and newsdealer 225 and 273 Bellevue av h 9 Lansing pl
Gipson Fowney driver h 173 Bloomfield av
Girardot Henry clk N Y Tel Co h 26 Mission
Giuliano Antonio pocket billiards 27 Glen Ridge av h do
Gladding Thomas S h 172 Gates av
Glaister Joseph W prop J W Glaister Co 375 Bloomfield av h 36 N Willow
—J W Co electricians 375 Bloomfield av
Glaser Frederick lab h r 10 Alexander av
—Hugo clk 549 Bloomfield av bds do
—Jacob furniture 549 Bloomfield av h do
Glasson Gladys nurse Mountainside Hospital bds do
Gleason F W Foster bds 45 Lloyd rd
—George G mgr N Y h 226 Walnut
—Patrick janitor h 76 Glen Ridge av
—S Alice Whiteley Mrs h 45 Lloyd rd
Gleavey Dennis emp 345 Bloomfield av bds 105 Grove
—Michael emp 345 Bloomfield av bds 214 do
Gleim Lillian housekpr 284 Upper Mountain av
Glenfield Construction Co Thomas Alworth pres W P McDermitt sec Lawrence Alworth treas 8 Elmwood av
Glenn Arville A wid Addison N bds 164 Grove
—Brooks student bds 105 Upper Mountain av
—Richard M C banker N Y h 105 Upper Mountain av
Glennon Elizabeth L chief opr N Y Tel Co bds 24 N Willow
—John T h 24 N Willow
—Molly C bkkpr bds 24 N Willow
—Richard C clk N Y Tel Co bds 24 N Willow
Glines William H rem to Orange
Glover Charles chauffeur h 26 Central av
—Dennis chauffeur h 6 Talbot
—Louise clk 537 Bloomfield av bds 66 Orange rd
Goble F Harold steno bds 41 Irving
—Florence M bds 38 Portland pl
—George C carp h 38 Portland pl

Fidelity Trust Company, Newark, N. J.
Guarantees Titles to Real Estate in New Jersey. Examines Titles and Issues Abstracts.

ARTHUR & STANFORD
STEAM AND HOT WATER HEATING
547 BLOOMFIELD AVE. BLOOMFIELD Phone 1229

OLSEN
KNOWS HOW ELECTRICAL WORK SHOULD BE DONE AND DOES IT.
PHONE 2393. 114 ORANGE ST. BLOOMFIELD, N. J.

East Orange Lumber Co. HEMLOCK, SPRUCE, PINE AND HARDWOODS, Lawrence St., and Erie R. R., East Orange, N. J. Telephones 2682 Bloomfield and 3030 Orange

Goble
—H Mabel tchr music h 41 Irving
—John L emp P S Corp bds 41 Irving
—Kyler actor bds 41 Irving
—L Maud tchr bds 41 Irving
—Sarah E wid George bds 145 Forest
Goddard Richard M v-pres N Y h 9 North View av
Godfrey Aaron W pres Godfrey Corp and Godfrey Land and Building Co 483 Bloomfield av rms 89 Valley rd
—Corporation Aaron W Godfrey pres Elizabeth W Cruttenden sec and treas real estate 483 Bloomfield av
—John engineer h 8 Mission
—Land and Building Co Aaron W Godfrey pres William W Ames sec and treas real estate 483 Bloomfield av
Goehring Charles painter h 2 Maple av
Goetschius John H carp h 375 Orange rd
Goff Howard M bds 98 S Fullerton av
Goines Albert butler h 110 Forest
Golden Charles C driver h 36 Central av
—John C driver h 36 Central av
—William emp 38 Valley rd h 12 Montague pl
Golding Leonie Mrs h 36 Central av
Goldschmidt Edward W elec engineer h 21 Norman rd
Goman Charles clk N Y h 107 Claremont av
—Edward E newsdealer 399 Bloomfield av h 61 Montague pl
—Lillian M librarian N Y bds 107 Claremont av
Gongomaro Garibaldi h 196 Forest
Gooch Theodore gardener rms 5 Park
Good Robert emp J B Stevens h 38 William
Goode Anna h 22 Cross
—Pleasant chauffeur h 33 William
Goodell Edwin B lawyer pres Montclair Savings Bank and (Edwin B and Philip Goodell) 491 Bloomfield av h 63 Park
GOODELL EDWIN B & PHILIP (Edwin B and Philip Goodell) lawyers 491 Bloomfield av—See p 47
—Francis Y rem to Philadelphia
—John M editor N Y h 106 Lorraine av
—Philip lawyer (Edwin B and Philip Goodell) 491 Bloomfield av h 215 Park
Goodlett Nicholas M Jr rem to New York city

A. W. NEWHALL, Successor to Huttenloch & Newhall CIVIL ENGINEER AND SURVEYOR 483 Bloomfield Av., MONTCLAIR PHONE 2053

Bank of Montclair Special Interest Department 4% on $500 or over. 3½% under. June 1 and Dec. 1.

Goodman

Goodman Co Henry G Nash mgr metal sign mfrs r 101 Walnut
—Frederick S sec N Y h 121 Midland av
—Irene steno Montclair Academy bds 46 Lexington av
—Livingstone T rem to Augusta Me
—Samuel ins agt h 145 Lexington av
—Wilhelmina rem to New York city
Goodnow Clinton rem to Turner Me
Goodrum Daisey bds 46 Union
—Ola bds 46 Union
Goodwin Lillian M h 213 Montclair av
Goodwine George W rem to Newark
Goodwyn John W lab h 6 Talbot
Gordey Nannie Mrs h 21 Maple pl
Gordon Catherine wid John h 82 Elm
—George rem to Morristown
—John L lab h 15 Orange rd
—Mary Mrs h 15 Pine
—W Seton lawyer N Y h 402 Upper Mountain av
Gorman Adelia wid Thomas J h 198 Walnut
—Etta bds 198 Walnut
—Ina purchasing agt N Y bds 198 Walnut
—Vincent rms 141 Walnut
Gormley Mary E bds 243 N Mountain av
Gorton Clara A T wid Charles h 77 Midland av
—Joseph A mfr N Y h 77 Midland av
Goslee Edward H rem to Newark
Gosling Beatrice M bds 54 Elm
Goss Mary A wid Harry T h 52 Watchung av
Gosselin Armardine L nurse bds 208 Bellevue av
Gotsling Albert painter bds 56 Forest
Gottfried Augusta wid Frederick h 165 Summit av
—Frederick clk J T Lyman bds 165 Summit av
—Philip clk Newark bds 165 Summit av
Gottry Edna T tchr bds 111 Midland av
—Phebe O wid Martin S bds 111 Midland av
—Theodore M prin Maple Av School h 111 Midland av
Gougelmann Pierre E optician N Y h 186 Grove
Gough Joseph gardener 37 N Mountain av rms r do
Gould Charles B bds 76 Clover Hill pl
—Clara B wid Albert S rem to Verona
—George M condr P S Ry h 570 Bloomfield av
—Gerald B rem to New York city
—J Bancroft clk N Y bds 444 Park
—Luella M steno Board of Education res Verona

MABEL A CORBY
REAL ESTATE
65 ORANGE ROAD, MONTCLAIR. TEL. 2401

Newark Technical School, 367 High St., Newark, N. J. A State School for Industrial Education.
Day and Evening Classes. Day Courses in Tool Making and Electricity. Nine Evening Courses. Book of Information sent on request. Charles A. Colton, Director.

ESSEX TITLE GUARANTY & TRUST CO. MONEY TO LOAN ON BOND AND MORTGAGE. LOWEST RATES. TITLES GUARANTEED. 483 BLOOMFIELD AV., MONTCLAIR

The Bloomfield National Bank } INTEREST PAID ON ACCOUNTS IN SAVINGS DEPARTMENT. INTEREST COMMENCES MONTHLY.

Gould
—Mark D salesman bds 444 Park
—Mary A wid William h 162 Valley rd
—Mildred B tchr bds 444 Park
—Ora B Mrs h 444 Park
—William S fuel engineer h 176 Cooper av
Goulden John driver h 36 Central av
—Nutley J policeman h 147 N Fullerton av
Grace Presbyterian Church Chestnut c Forest
Gracy Leonard mgr N Y h 63 Brookfield rd
Graduates Nurses Club 39 S Willow
Grady Eleanor Mrs h 79 Pine
—James P driver h 122 Glen Ridge av
—John pressman h 79 Pine
—Mary wid John h 42 N Fullerton av
—Thomas rem to Newark
—William F physician 42 N Fullerton av h do
Graff Harry L rem to New York city
—Howard N broker N Y h 8 Godfrey rd
Graffin Alvin J bds 6 Highland av
—C Alexander clk N Y bds 6 Highland av
Graham Benjamin Mrs h 73 Hawthorne pl
—Bridget Mrs h 25 Talbot
—Charles H tinsmith h 18 Orange rd
—Charles H Jr clk 555 Bloomfield av bds 18 Orange rd
—Charlotte B bds 41 Oakwood av
—Clarence clk N Y h 51 Franklin pl
—Florence E tchr bds 41 Oakwood av
—Geoffrey broker N Y h 58 Franklin pl
—George H h 3 Emerson pl
—George M mfr bds 19 Franklin pl
—James letter carrier h 147 Walnut
—John H captain Engine No 2 h 181 Bloomfield av
—Mary wid John h 19 Franklin pl
—May G nurse bds 5 Gates av
—Rachel h 25 Talbot
—Robert W flour N Y h 41 Oakwood av
—Roy C h 16 Erwin Park
—Samuel D bds 19 Franklin pl
—Thomas M printer bds 19 Franklin pl
—Walter O clk N Y h 5 Emerson pl
Grandfield John W rem to Newark
Granger Margeret C bds 14 Harrison av
Grant Edward lab h 180 Forest
—James P rem to Verona

F. W. Mastmann FLORIST. 416-418 BLOOMFIELD AV., MONTCLAIR. Phone 438.
CHOICE CUT FLOWERS. DECORATIONS FOR WEDDINGS.

Burglary Insurance in the New Jersey Fidelity and Plate Glass Insurance Co. Newark, N. J.

Montclair Trust Company Interest on Deposits. 2% on Checking Accounts. 4% in Provident Department.

JOHN BLONDEL & SON. Superior Anthracite COAL.

ROOFING—R. HAMPTON & CO.—PAVING. 138-140 NORFOLK ST., NEWARK, N. J.

Pays 2% Interest on Deposits of $1,000 or more
Fidelity Trust Company, Newark, N. J.
The Commercial Banking Department of the

Grant

—Lillian C Mrs photographer bds 60 Pleasant av
—William L fireman bds 13 Talbot
Grassel Charles A clk N Y h 260 Park
Grassi Ignazio lab h 35 Willowdale av
Grasso Angelo lab h 24 Glen Ridge av
—Antonio mason h 22 Sherman
—Carmele pocket billiards 85 Bay h do
Graves DeForest F rem to W Orange
Graviele Saverio lab h 47 Bay
Gravlin John painter bds 55 Grove
Gray Charles B Mrs rem to Brooklyn N Y
—Edward W T v pres N Y h 14 Clinton av
—Emma bds 115 Forest
—Fred driver bds 97 Pine
—Harry D painter h 31 Clover Hill pl
—Henry T clk N Y bds 342 Park
—Howard P salesman h 57 Union
—John H sec h 17 Carteret
—Richardson Mrs bds 17 Carteret
—Thomas C painter bds 31 Clover Hill pl
—Warren butler rms 29 Talbot
—William A clk N Y h 8 Hillside av
Grayson William chauffeur h 26 Cross
Great Atlantic and Pacific Tea Co Jacob Kugelmann mgr 162 and 519 Bloomfield av 311 Orange rd 143 and 604 Valley rd
Greatsinger Anna E nurse rms 28 S Willow
Green Adolph confectionery etc 10 New h do
—Catherine wid George h 22 Claremont av
—Frank carp bds 22 Claremont av
—George R Jr carp bds 22 Claremont av
—George R Mrs bds 81 Edgemont rd
—Georgianna wid Douglas h 46 Park
—Gerald lab bds 18 Wheeler
—Henderson M h 208 S Mountain av
—John coachman h 18 Wheeler
—Joseph T motorman h 53 Portland pl
—Luke bds Almshouse
—Mary E bds 228 Grove
—Mayhue waiter h 26 Myrtle av
—Monroe Mrs bds 64 Oakwood av
—R Frank rem to New York city
—Robert J chauffeur h 109 N Fullerton av
—Theodore yard foreman 15 Bay res Newark
—Vanderbilt mgr Builders Material Supply Co 15 Bay res Orange
Greenaway James butler 125 Lorraine av bds do
Greenberg Abraham clk N Y h 6 Godfrey rd

S. Inslee Ransom REAL ESTATE, INSURANCE
BLOOMFIELD, N. J. PHONE 1642 —COAL—

Greenberg
—Harry ladies' tailor 418 Bloomfield av h 136 Claremont av
—Joseph tailor 681 Bloomfield av h do
Greene Alexandre lab h 27 Washington
—Edgeworth illustrator N Y h 192 Alexander av
—Frederick D sec N Y h 125 Bellevue av
—Louise K tchr bds 27 Hillside av
Greener Alfred carpenter 96 Church h do
—Florence E steno bds 96 Church
—Louise W tchr music bds 96 Church
—Mabel I steno bds 96 Church
Greenfield Alex cabinetmaker and furniture repairer 5 N Fullerton av res Newark
—Hattie wid Joseph M h 32 Pleasant av
Greening Alfred C purchasing agt N Y h 21 N Mountain av
Greenley Thomas D chemist h 425 Orange rd
Greenlief Booker E h 31 Linden av
Greenman Howard accountant N Y h 174 Park
—J Burt accountant N Y bds 174 Park
—Lewis C clk N Y bds 174 Park
Greenough Emilie C musician bds 340 Highland av
—Emilie K Mrs artist 340 Highland av h do
—Kathryn musician bds 340 Highland av
—Margaret J musician bds 340 Highland av
—Walter H actor N Y bds 340 Highland av
Greenwood Ernest H ins N Y h 111 Orange rd
—Raymond bds 111 Orange rd
Greer Barbara M tchr music bds 130 Glen Ridge av
—Frank mach h 130 Glen Ridge av
—Joseph F carp bds 130 Glen Ridge av
Gregg Albert H importer N Y h 144 Haddon pl
—Howard emp 10 Hartley bds 133 Maple av
—Philip R janitor h 42 Maple av
Grego Giuseppe carp h 16 Willowdale av
Gregory John H civil engineer h 53 Christopher
—Richard H comptroller h 181 Upper Mountain av
—William R Mrs h 183 S Mountain av
Grenn Isaiah S chauffeur bds 104 Maple av
Grevatt Peter A exporter N Y h 218 Montclair av
Grieco Biagio (Cudone and Grieco) 631½ Bloomfield av bds 28 Myrtle av
—Michael bootblack h 38 Maple av
Griffin Albert E rem to Brooklyn N Y
—John driver bds 21 Fulton

STORE FRONTS. NEWARK GLASS CO. OILS, PAINTS, BRUSHES. 273 & 275 MARKET ST. NEWARK, N. J.

J. J. HOCKENJOS CO., 829 BROAD STREET NEWARK, N. J. —PAINTS, OILS— VARNISHES & SUPPLIES

James J. Reilly Artesian Well Contractor 39 Grove Ave. Verona, N. J. Telephone 5445

Bank of Montclair
SAFE DEPOSIT VAULTS. Absolute Security
Fireproof Storage of Valuables at Reasonable Rates
Boxes to Rent, $3 per annum and upwards.

R. H. SEE COAL CO.
131 BLOOMFIELD AV. MONTCLAIR
PHONE 19

W. V. EGBERT & CO.
35, 36, 37 AND 38 MECHANIC STREET.
THE OLDEST WHOLESALE SUPPLY HOUSE IN NEWARK

Griffis

Griffis Stanton broker N Y h 212 Valley rd
Griffith Dickinson h 10 Gates av
—Ernest lab bds 21 Fulton
—John lab bds 21 Fulton
Griffiths George H mgr N Y h 165 Montclair av
—Henry W teller Montclair Trust Co res E Orange
—Thomas C bkkpr N Y h 124 Wildwood av
Griggs Belle C housekpr 53 Christopher
—John S Jr electrical engineer N Y h 349 Upper Mountain av
Grigsby William lab h 22 Orange rd
Grim Ellwood M clk N Y h 16 Brookfield rd
Grimes—see Grymes
Grimm John R rem to Brooklyn N Y
Grinnell Oliver C advertising N Y h 10 Erwin Park
—Ralph H salesman h 7 Belvedere pl
Griswold Bertha Mrs bds 52 Walnut
—Frank E rem to Niagara Falls N Y
Groat Grace A wid Louis W h 62 Brookfield rd
—Lawrence K salesman N Y bds 62 Brookfield rd
Groetzinger Jacob buyer N Y h 158 Claremont av
Grohe Charles (Charles Grohe & Co) 79 Walnut res Glen Ridge
—Charles & Co (Charles and Valentine Grohe) plumbers 79 Walnut
—Valentine (Charles Grohe & Co) 79 Walnut res Glen Ridge
—William A bkkpr 609 Valley rd res Glen Ridge
Groll Edward rem to New York city
—Harry rem to Cranford
Grooms William lab h 47 Gray
Gross Edward J jewelry Newark h 306 N Fullerton av
Grosvenor Clementina h 19 Cross
Grout Ethel M tchr Verona High School bds 170 Wildwood av
—Gertrude E tchr music bds 170 Wildwood av
—Ralph W pres Essex National Bank of Montclair and publisher N Y h 170 Wildwood av
—Ralph W Jr student bds 170 Wildwood av
Grove Street School Grove c Oxford
Grund Karl R clk N Y bds 549 Grove
Gruver Maud L bds 12 Munn
Grymes George W sexton h 74 Forest
—Henry lab bds 74 Forest
Guancione Antonio tailor 44 Glen Ridge av h do

ESSEX TITLE GUARANTY & TRUST CO.
INTEREST PAID ON DEPOSITS
SUBJECT TO CHECK.
483 BLOOMFIELD AV., MONTCLAIR

42 Spring St.
Montclair, N. J.
Tel. 4040
SIMPSON-MERRITT CO. Real Estate Brokers
INSURANCE AGENTS

Guancione
—Erminio confectioner 26 Orange rd h 26½ do
—Frank tailor h 108 Pine
—Raffaele tailor h 108 Pine
—Raffaele tailor bds 68 Pine
Guarducci Mario tailor bds 12 Glen Ridge av
Gubitz Arthur clk N Y bds 127 Elm
—Ida J wid Julius h 127 Elm
—Julius F cutter bds 127 Elm
Guerber Adele E bds 31 Oakwood av
—Emma wid Arnold S bds 31 Oakwood av
—Helene A author and tchr h 31 Oakwood av
GUERIN & WILLIAMS real estate and insurance 781 Broad Newark—See p 46
Guerino Pasquale grocer 8 Wheeler h do
Guerriero Louis emp N J Coated Paper Co h 152 Forest
—Modestino driver h 12 Baldwin
—Modestino Jr musician bds 12 Baldwin
—Nicola driver h 25 Bay
Guido Francesco grocer 13 Grant h do
Guile Walter A rem to New York city
Guimond Helen D Mrs bds 271 Claremont av
—Helen M bds 271 Claremont av
Gulden Nutley policeman bds 76 Chestnut
Gulley Elsie E tchr High School bds 10 Vincent pl
Gunderson Emily rem to New York city
Gurney Abram clk 313 Orange rd bds 69 Cedar av
—Lydia M Mrs bds 128 Cooper av
Gurtner Arthur H student bds 39 N Fullerton av
—Selma R Mrs h 39 N Fullerton av
Gustafson Anna nurse bds 39 S Willow
—Emma wid Carl h 138 Claremont av
—Louise steno Newark bds 138 Claremont av
—William storekeeper N Y Tel Co h 79 Claremont av
Gustavson Gus F painter h 31 N Willow
Guthrie Alice nurse rms 39 S Willow
—David W rem to W Orange
—David W Jr rem to W Orange
Guyer George W tchr High School h 10 Vincent pl
Gwynne Clifford broker N Y bds 27 Fairfield

HAAS GEORGE baggagemaster h 105 Bloomfield av
—George Jr general foreman Montclair Water Co h 82 Greenwood av
—J Louis salesman h 16 Munn
—John J salesman h 196 Lorraine av

FRANCIS J. PURSELL CO.—Restaurant, 559-561 Main St., E. Orange Telephone 925
MONTCLAIR TAXICAB SERVICE—PHONE 2707 FRANK A. RIKER 16 GATES AVE., MONTCLAIR
Montclair Trust Company Fire, Burglar and Mob Proof Safe Deposit Vaults. Storage for Valuables.

Essex Nat'l Bank OF MONTCLAIR. FOREIGN EXCHANGE. Interest Allowed on Deposits Subject to Check.

Haas
—Otto plumber h 42 Valley rd
—T B Mrs nurse bds 73 Orange rd
Haase Alfred A asst mgr N Y h 30 Lexington av
—Oscar J musician h 22 Bradford av
Habberton Frank H adv N Y h 305 Orange rd
—J Lawrence importer N Y h 129 Haddon pl
—M Elizabeth h 26 James
Haberle John H h 563 Park
Hackney Bettie Mrs bds 122 Forest
Haddon Hall apartment house 57-59 Union
Hadley Arthur ins agt N Y h 621 Valley rd
Haefling Henry salesman 145 Glen Ridge av h 51 Greenwood av
Hagapian Alexander polisher h 204 Bloomfield av
Hagar Mary E bds 67 Greenwood av
—Phenie wid William h 67 Greenwood av
Hager Charlotte wid Francis h 100 Mt Hebron rd
Hagg Sigfried A rem to New York city
Haight Charles E chief clk N Y h 247 Christopher
—Charles E carp h 530 Upper Mountain av
—Charles M rem to Glen Ridge
—Elizabeth Mrs bds 530 Upper Mountain av
—William mgr P S Gas Co res Verona
—William T h 18 Oak pl
Haithcox William chauffeur h 118 Maple av
Halborsen Carl waiter bds 29 Valley rd
Haley Edwin asst mgr N Y h 90 Mt Hebron rd
—John h 10 Marston pl
—Wilton E clk N Y bds 90 Mt Hebron rd
—see Healey and Healy
Hall Charles E bolt mfr N Y h 39 Upper Mountain av
—Delno driver h 22 William
—Dwight K bedding N Y bds 42 Llewellyn rd
—Emma K Mrs bds 232 Valley rd
—Enid A bds 17 Upper Mountain av
—Frank driver h 109 Maple av
—Frank A bedding N Y h 42 Llewellyn rd
—Frank A Jr bds 42 Llewellyn rd
—Frederick C pres and mgr Frederick C Hall Co Crestmont rd h do
HALL FREDERICK C CO Frederick C Hall pres and mgr M T Hall sec and treas props Hotel Montclair Crestmond rd—See p 43
—Frederick S sec N Y h 128 Watchung av
—George R h 57 Union
—Herbert h 133 Wildwood av
—Howard O clk N Y h 42 Llewellyn rd
—Margaret L tchr High School bds 67 Greenwood av

Fidelity Trust Company, Newark, N. J. Loans Money on Bond and Mortgage. Offers Investment Mortgages for Sale.

ARTHUR & STANFORD PLUMBING AND HEATING 547 BLOOMFIED AVE. BLOOMFIELD PHONE 1229

East Orange Lumber Co. Carload Lots a Specialty. Yard, Lawrence St. and Erie R. R., East Orange, N. J. Telephones 2682 Bloomfield and 3030 Orange

Hall
—May nurse bds 117 S Fullerton av
—Percy M lumber N Y bds 43 Brunswick rd
—Robert M h 40 S Willow
—Robert W clk bds 40 S Willow
—Samuel S insurance N Y h 17 Upper Mountain av
—Samuel S Jr student bds 17 Upper Mountain av
—Stephen M elec engineer N Y h 64 Willowdale av
—Tom h 140 Watchung av
—William A rem to Passaic
Hallberg Gunnar carp bds 33 Oxford
Hallenback Harry C h 97 Gates av
—John J bds 97 Gates av
Hallett De Vean h 10 Park
Halley John lab h 29 New
Halligan Flora A wid James bds 52 Lloyd rd
—Howard A h 52 Lloyd rd
Hallock Alexander painter bds 45 Forest
Halpin Francis cashier N Y h 177 Union
—Robert J tchr High School bds 296 Claremont av
Hals Edward P emp N Y bds 408 Grove
Halsey Charles D Wrenn merchant N Y h 36 Erwin Park rd
—Levi W physician 61 Church h do
—Mildred bds 61 Church
Halsted Cornelius painter 36 Watchung av h do
—John A rem to Verona
—Raymond painter bds 285 Valley rd
Halverson Carl clk 677 Bloomfiled av bds 23 Valley rd
Ham Charles H Mrs bds 241 Midland av
—Maria G bds 241 Midland av
Hamer Ellen tchr bds 55 Church
Hamilton Alexander R dentist 154 Claremont av h do
—Alfred S insurance N Y h 45 Erwin Park rd
—Christina steno bds 266 Midland av
—Clara rem to Bloomfield
—Elizabeth M tchr h 266 Midland av
—Emma rem to Bloomfield
—Emma Mrs nurse h 301 Orange rd
—James E h 136 Lincoln
—Laura rem to Bloomfield
—Linnea Mrs bds 63 Forest
—William milk dealer 86 Alexander av h do
Hamon Frank P asst comptroller N Y h 22 Macopin av
Hampton Gilbert S butler bds 235 N Fullerton av

A. W. NEWHALL, Successor to Huttenloch & Newhall
CIVIL ENGINEER AND SURVEYOR
483 Bloomfield Av., MONTCLAIR
PHONE 2053

BANK OF MONTCLAIR. Foreign Exchange, Letters of Credit and Travelers' Cheques for sale at current rates.

Hampton
—Malvine C wid George W h 235 N Fullerton av
HAMPTON R & CO roofers and pavers 138-140 Norfolk Newark—See side lines
—Walter E h 3 Eagle Rock way
Hanan James T physician 11 The Crescent h do
Hand Edith bds 18 Erwin Park
—Eleanor B wid Thomas C bds 321 N Fullerton av
—Eugene S provisions N Y h 18 Erwin Park
—Helen A wid George R bds 181 Christopher
—Mary E wid Zelopheard h 58 Elmwood av
Handburgh Martha L rem to New York city
Handler Henry grocer 326 Bloomfield av h 316 do
Handy Martha Mrs bds 107 Upper Mountain av
Hanley Louisa Mrs h 140 Claremont av
—Timothy lab h 9 Tichenor pl
Hanlon James motorman h 51 James
—John coachman 240 Orange rd bds do
—Thomas bds 434 Bloomfield av
Hanna Barbara tchr Cedar Avenue School res Bloomfield
—Charles A banker N Y h 15 Rockledge rd
Hannah Charles G h 19 Berkeley pl
—Henry K real estate N Y h 70 Plymouth
—John h 19 Berkeley pl
Hannahs John P salesman N Y bds 21 N Fullerton av
Hanners Alva R fire ins N Y h 29 Franklin pl
Hanselman John J rem to Verona
HANSEN HERBERT V prop Montclair Storage Battery Co 385 Bloomfield av res inq do—See p 5
—T Louis insurance N Y h 270 Claremont av
Hanson Alice D tchr rms 12 Munn
—Andrew painter h 126 Walnut
—George ironwkr N Y h 114 Wildwood av
—Harry painter h 29 Washington
—Harry Jr clk N Y bds 29 Washington
—John C chauffeur 44 N Mountain av bds do
—Karen wid Otto bds 114 Wildwood av
—Robert K rem to Paterson
Hanstein Lambert H clk Brooklyn h 6 Valley pl
Hanus Gustavus C rem to Brooklyn N Y
Hapgood Cyrus H engineer N Y h 119 Park
—Edith D tchr bds 202 Valley rd
Hard William writer N Y h 208 N Mountain av
Hardin Edward lab h 60 Glen Ridge av
—Joseph L auditor N Y h 213 Lorraine av

MABEL A CORBY —REAL ESTATE— 65 ORANGE ROAD, MONTCLAIR. TEL. 2401

Newark Technical School, 367 High St., Newark, N. J. A State School for Industrial Education. Day and Evening Classes. Day Courses in Tool Making and Electricity. Nine Evening Courses. Book of Information sent on request. Charles A. Colton, Director.

ESSEX TITLE GUARANTY & TRUST CO. MONEY TO LOAN. SECURITIES FOR SALE. 483 BLOOMFIELD AV., MONTCLAIR

The Bloomfield National Bank } SAFETY DEPOSIT BOXES TO RENT AT $4.00 PER ANNUM AND UPWARDS.

Harding

Harding Augustus J bkkpr N Y h 133 Claremont av
—Robert M h 1 Stonebridge rd
Hargan Katherine L tchr Chestnut Street School res Newark
Haring Emma wid Abram P h 66 Park
—Floyd M clk bds 92 Willowdale av
—Peter painter h 5 Montague pl
Harkins John J roofer 69 N Willow h do
Harling James condr P S Ry h 30 Midland av
Harmon Mary steno 599 Bloomfield av res Newark
Harper Charles emp 387 Orange rd bds 10 Mission
—Frank rem west
—Herbert Mrs h 25 Orange rd
—Theodore B clk N Y bds 42 Christopher
Harrell Benjamin F trucking 136 Forest h do
Harrington Edward M clk N Y h 113 Haddon pl
—Joseph boxmkr bds 126 Walnut
—Philip lab h 29 Wheeler
Harriott Anita rem to Little Falls
Harris Adelaide M violinist bds 257 Midland av
HARRIS ALVIN carpenter and building contractor 210 Bellevue av res West Orange—See p 25
—Andrew painter 57 Alexander av h do
—Andrew Jr painter h 580 Valley rd
—Arthur C clk N Y h 64 Eagle Rock way
—Claude L clk bds 16 Montclair av
—Clifford E clk N Y bds 257 Midland av
HARRIS DAVID painter and paperhanger 44 North View av h do—See p 60
—David emp 537 Bloomfield av bds 1 Upper Mountain av
—Edwin bds 12 Fidelity pl
—Elizabeth bds 218 Lorraine av
—Elizabeth J wid Fred H h 62 Myrtle av
—Emerson P publisher N Y h 16 Rockledge rd
—Frances C h 7 Clinton av
—Fred H driver h 84 Mission
—George driver bds 97 Pine
—George E adv agt N Y h 89 Park
—George E adv N Y bds 89 Park
—George S tchr High School bds 27 Hillside av
—Hannah E wid Alex M h 257 Midland av
—Harvey G with J Harris bds 11 Warren pl
—Henry student bds 12 Fidelity pl

AUTOMOBILE INSURANCE IN THE NEW JERSEY FIDELITY AND PLATE GLASS INSURANCE CO. NEWARK NEW JERSEY

416-418 BLOOMFIELD AV., MONTCLAIR. Phone 438.
F. W. Mastmann FLORIST.
CHOICE CUT FLOWERS. DECORATIONS FOR WEDDINGS.

MONTCLAIR TRUST COMPANY Acts as Executor, Guardian, Administrator and Trustee.
Responsible service at reasonable rates. Capital and Earned Surplus $380,000.

JOHN BLONDEL & SON. Superior Anthracite COAL.

Fidelity Trust Company, Newark, N. J. Acts as Receiver, Assignee, Guardian and Administrator. Takes charge of Property and Serves as Executor of Estates.

ROOFING—R. HAMPTON & CO.—PAVING. 138-140 NORFOLK ST., NEWARK, N. J.

Harris

—Hermon mgr Louis Harris 537 Bloomfield av bds 1 Upper Mountain av
—Jacob shoes 456 Bloomfield av h 11 Warren pl
—Jacob M salesman N Y bds 1 Upper Mountain av
—James Y rem to Boonton
—Jeannette wid Louis h 1 Upper Mountain av
—J Wistar rem to Chicago Ill
—Kenna Rev h 27 New
—Linna A wid Henry C nurse h 16 Montclair av
—Louis department store 537-541 Bloomfield av
—Lucy wid Pleasant h 12 Fidelity pl
—Marjorie bds 63 Eagle Rock way
—Martin lab h 105 Pine
—Mary S Mrs h 20 Gardner pl
—Mary E bds 16 Montclair av
—Mary P Mrs rem to Chicago Ill
—Milton D lab h 190 Bloomfield av
—Norma J bds 378 Upper Mountain av
—Norman cook h 17 William
—Norman B h 378 Upper Mountain av
—Philip second hand automobiles 19 Elm h do
—Phoebe L wid William J h 118 Elm
—Rita E clk 373 Bloomfield av bds 16 Montclair av
—Robert lab bds 47 Cherry
HARRIS ROBERT B town assessor real estate and insurance 26 Spring h 20 Gardner pl—See p 68
—Rosie Mrs h 29 Woodland av
—Sarah A wid George h 75 Montague pl
—Walter J salesman 145 Glen Ridge av h 219 do
—Waverly driver h 173 Bloomfield av
—William H packer h 43 New
Harrison A Gould treas Harrison Milling Co 19 Grove h 7 Vincent pl
—Augustus S cider N Y h 715 Bloomfield av
—Benjamin V leather N Y h 41 S Mountain av
—Carrie V h 31 N Mountain av
—Catherine wid Nathan h 249 Valley rd
—Cora N cashier Newark bds 414 Washington av
—Daniel V cider N Y bds 715 Bloomfield av
—Edward N trucking 81 N Fullerton av h do
HARRISON E H & BRO mantels tiling brass goods and cabinetmakers 478 Broad Newark—See p 54
—Elston M h 18 Hillside av
—E M Market The Frank Maybaum, Newark pres F B Kaufman sec and treas meats 522 Bloomfield av

OLSEN DOES ELECTRICAL WORK BETTER THAN SEEMS NECESSARY. SEE HIM. 114 ORANGE ST. PHONE 2393. BLOOMFIELD, N. J.

S. Inslee Ransom REAL ESTATE Exchanges and Sales a Specialty
BLOOMFIELD, N. J. PHONE 1642

Harrison
—Edwin Mortimer mayor h 31 N Mountain av
—Everett h 35 S Willow
—Fred M h 6 Erwin Park
—Frederick B L bds 6 Erwin Park
—Georgia rem to Brooklyn N Y
—Howard R bds 81 N Fullerton av
—James R naval architect N Y h 7 Mountain pl
—Jared E bds 715 Bloomfield av
—Jennie bds 249 Valley rd
—Kate E bds 31 N Mountain av
—Laura G music tchr bds 414 Washington av
—Lizzie Mrs h 86 Pine
—Marion V librarian N Y bds 249 Valley rd
—Markets meat 252 Park and 604 Valley rd
—Mary J wid Wilbur h 414 Washington av
HARRISON MILLING CO E L Harrison pres T K Fish vice pres A Gould Harrison treas wholesale flour and feed 19 Grove—See inside front cover
—Norman R mason h 518 Bloomfield av
—Paul bds 249 Valley rd
—Robert iceman bds 21 Orange rd
—William N physician 637 Valley rd bds do
Harrop Alexander rem to Orlando Fla
—Ella wid Charles h 6 Pleasant way
—Mary J wid Thomas J rem to Orlando Fla
—Thomas printer h 6 Pleasant Way
Hart Alexander S com trav h 43 Walnut
—Archibald artist h 14 Franklin pl
—Carrie W Mrs mushroom grower 22 Linden av res Glen Ridge
—Daniel lab h 696 Bloomfield av
—Edward C insurance N Y h 27 Franklin pl
—Gertrude C bds 575 Valley rd
—Howard F tchr High School h 3 Brooklawn rd
—John livery and trucking Cooper av n Valley rd h 575 Valley rd
—John J Jr bkkpr Cooper av n Valley rd h 37 Brookfield
Hartenstine Mary nurse rms 93 Valley rd
Harter Margaret Mrs cook 62 Grove bds do
Hartman Fred S mgr N Y h 168 Montclair av
—Jacob rem to New York city
—Lee F elect N Y h 76 Montclair av
Hartshorne Charles H lawyer N Y h 87 Warren pl

QUALITY IS WHAT TALKS. OUR PAINT HAS IT.
NEWARK GLASS CO. OILS, PAINTS, BRUSHES.
273 & 275 MARKET ST. NEWARK, N. J.

J. J. HOCKENJOS CO., MANUFACTURERS' AND PAINTERS' SUPPLIES
829 BROAD STREET NEWARK, N. J.

James J. Reilly Gasoline Engines and Pumping Outfits
39 Grove Ave. Verona, N. J. Telephone 5445

BANK OF MONTCLAIR. Interest Allowed on Deposits. Accounts of Individuals, Firms and Corporations solicited.

R. H. SMITH COAL CO. 131 BLOOMFIELD AV. MONTCLAIR PHONE 19

W. V. EGBERT & CO. 35, 36, 37 AND 38 MECHANIC ST., NEWARK. PLUMBERS' and STEAM FITTERS' SUPPLIES

Hartwell

Hartwell Pauline B tchr bds 55 Church
—Stephania W bds 72 S Mountain av
Hartwyk Anton M jeweler h 570 Bloomfield av
—Joseph salesman 145 Glen Ridge av bds 125 Chestnut
Harvey Chiswell D chauffeur h 143 Valley rd
—Mary Mrs h 47 Cherry
—Otley clk N Y h 27 Clover Hill pl
—William F rem to Point Pleasant
Hasbrouck Grover C clk h Bruce rd
Hascy William H stationer N Y h 31 Midland av
Hasler Mary wid Joseph h 15 New
Hassfother Carl J bds 204 Claremont av
Hasting Maud bds 324 Orange rd
Hastings Cortland E h 54 Hawthorne pl
Hatch Ella wid Charles L bds 216 Montclair av
—Louis W mgr N Y h 216 Montclair av
—Myrtle J tchr bds 537 Bloomfield av
—O Curtis h 85 Willowdale av
—William J clk N Y bds 85 Willowdale av
Hatchett Isaac lab h 25 Fulton
Hatchman Reginald waiter Montclair Country Club bds do
Hathaway Arthur L plumber 341 Bloomfield av h 317 Orange rd
—Joseph W elec engineer h 19 Claremont av
Haughawout Lucy M wid John W bds Overlook Park
Haupt Joseph J cheese N Y h 222 Walnut
Haven Edwin H advertising N Y h 294 Claremont av
—Marguerite bds 294 Clarmont av
—Ruth M bds 294 Claremont av
Haviland Cecil bds 64 Myrtle av
—Florence M bds 64 Myrtle av
—Frederick M h 64 Myrtle av
Hawes Florence G wid John B h Eagle Rock way c Llewellyn rd
—Henrietta K h 67 Llewellyn rd
Hawkins Frederick broker N Y h 64 Gates av
—Howard R Mrs bds 604 Grove
—John A rem to North Carolina
—Mary B wid Jonathan bds 64 Gates av
—Rody Mrs bds 54 Willowdale av
—Wilfred J h 61 Lloyd rd
Hawksworth Arthur chauffeur h 87 Orange rd
Hawley Florence wid Elwood h 9½ Miller

ESSEX TITLE GUARANTY & TRUST CO. GUARANTEEING TITLES A SPECIALTY. Every facility for quick and accurate work. 483 BLOOMFIELD AV., MONTCLAIR

42 Spring St.
Montclair, N. J.
Tel. 4040
SIMPSON-MERRITT CO.
Real Estate Brokers
INSURANCE AGENTS

Hawley
—Richard truckman 16 Fulton h do
—Richard Mrs dressmaker 16 Fulton h do
Hawthorne Eleanor wid Frank W h 9 Bradford pl
—Hayden mech engineer bds 9 Bradford pl
—Rose wid Wilson h 69 Mission
Hayden George F h 40 Fairfield
—George H h 33 Erwin Park rd
Hayes Agnes Mrs bds 72 Norwood av
—Frederick N rem to Verona
—James D (Hayes & Kierstead) 590 Valley rd h 210 Bellevue av
—Katherine E tchr State Normal School bds 10 Alexander av
—Lydia Y bds 51 Park
—Melissa h 133 Glen Ridge av
—Robert J chauffeur 342 Park h 253 N Fullerton av
—S Elizabeth wid Joseph L bds 208 Bellevue av
—William motorman h 10 Tichenor pl
HAYES & KIERSTEAD (James D Hayes Raymond W Kierstead) plumbers 590 Valley rd—See p 66
Haynes Mary wid Philmore h 178 Forest
Hays Henderson B elevators N Y h 16 Berkeley pl
—Sterling P mgr N Y h 2 Fairfield
Hayward Sanderson W h 75 Oakwood av
Hazeltine Addison H rem to Miami Fla
Hazen John D clk N Y h 59 Pleasant av
Headley Frank J clk customhouse N Y h 18 Claremont av
Healey Bernard F mason bds 76 Montague pl
—Ellen Mrs h 76 Montague pl
—John mason bds 76 Montague pl
—Thomas J mason bds 76 Montague pl
—see Haley
Healy Bernard A mgr 111 Walnut res Verona
—Thomas lab h 147 N Fullerton av
Hebberd Emma A osteopath h 63 S Fullerton av
Hecht Paul printer h 554 Bloomfield av
Heckman Henry L driver bds 440 Valley rd
—Louis vacuum cleaners 440 Valley rd h do
Hedden Charles R builder Newark h 336 Ridgewood av
Hedenberg John E advertising Newark h 296 Grove
—Mary J wid Watson S bds 296 Grove
—Minnie bds 296 Grove
—Olive bds 296 Grove
Hedman John A elec contractor h 75 Pleasant av

FRANCIS J. PURSSELL CO., BAKERS, CATERERS AND CONFECTIONERS
559-561 MAIN ST., EAST ORANGE. TELEPHONE 925
MONTCLAIR TAXICAB SERVICE-PHONE 2707
FRANK A. RIKER
16 GATES AVE., MONTCLAIR
Montclair Trust Company
Issues Travelers' Checks and Letters of Credit payable in all parts of the World.

Essex Nat'l Bank OF MONTCLAIR.
SAVINGS DEPARTMENT.
SAFE DEPOSIT DEPARTMENT.

Heffernan

Heffernan Walter J bkkpr Montclair Trust Co bds 16 St Lukes pl
Heg Ernest C rem to Pennsylvania
Hegeman Charles S dry goods N Y h 110 Park
—Harriet F wid Jacques D bds 94 Midland av
—Jaques D broker N Y bds 94 Midland av
Heilig Ernest W sec Newark h 95 Haddon pl
Heins Arnold J D h 108 Clarewill av
—Charlotte S bds 108 Clarewill av
—Ernest A rem to Nebraska
—Richard G salesman N Y bds 108 Clarewill av
Heise Fritz gardener bds 168 Harrison av
Helena Apartments The 174-176 Walnut and 82, 84 and 86 Park
Helitas Otto bowling alley 347 Bloomfield av rms 2 Claremont pl
HELLER PETER J hardware 38 Valley rd h 43 Orange rd—See p 41
—Peter J Jr clk 38 Valley rd bds 43 Orange rd
Helmke Frederick A soda mfr Hoboken h 259 Claremont av
Helps William J sales mgr N Y h 276 Park
Helwig Alice E bds 439 Upper Mountain av
—Louis H (Helwig & Stager) 439 Upper Mountain av h do
—Seibert J mech bds 439 Upper Mountain av
—Seigfried rem to Brookdale
HELWIG & STAGER (Louis H Helwig and Russell Stager) plumbers 439 Upper Mountain av—See p 65
Hemingway Walter C civil engineer h 155 Alexander av
Hemleb John G supt Newark h 128 Wildwood av
Hemphill Albert W bond salesman N Y h 8 Inwood pl
Henchy May E tchr bds 81 Valley rd
Henderson August cutter h 76 Chestnut
—Bancroft W salesman h 211 Montclair av
—Bertram chauffeur 284 Upper Mountain av bds do
—George F chauffeur h 107 Maple av
—Henry emp 15 Princeton pl bds do
—Herbert G h 41 Montclair av
—Luther H gardener h 14 Baldwin
Hendrick Charles O h 146 Midland av
—S Elizabeth bds 146 Midland av
Hendricks G C rem to Brooklyn N Y

Fidelity Trust Company, Newark, N. J. Bond Department Buys and Sells Investment Securities. Specializes in P. S. Corporation Stock and Bonds.

ARTHUR & STANFORD STOVES AND FURNACES 547 BLOOMFIELD AV. HOT AIR HEATING AND REPAIRS BLOOMFIELD Phone 1229

OLSEN KNOWS HOW ELECTRICAL WORK SHOULD BE DONE AND DOES IT. PHONE 2393. 114 ORANGE ST. BLOOMFIELD, N. J.

East Orange Lumber Co. Yard, Lawrence Street, and Erie R. R., near Watsessing Centre, EAST ORANGE, N. J. Telephones 2682 Bloomfield and 3030 Orange

Hening

Hening Carrington h 30 Plymouth
—Robert M real estate 314 Bloomfield av h 71 Myrtle av
Henke August jeweler 221 Glen Ridge av h 8 Montclair av
—William O automobiles 114 Greenwood av and sec and treas J H Connor Coal Co h 5 Fairfield
Henkle Carrie nurse rms 70 Valley rd
Henney David h 92 Lorraine av
—David S Jr mech engineer N Y h 321 Grove
—Eleanor tchr bds 92 Lorraine av
Henninger Albert J fireman h 53 Mission
Henry Grace G tchr bds 67 Greenwood av
—Seeley V h 22 Bell
—Walter clk bds 22 Bell
Hensel August accountant h 11 Oxford
Heppe Ernest H paper box mfr N Y h 20 Glenwood rd
Herbert Alfred mgr 10 Depot sq bds do
—Frederick D mech engineer h 21 Marion rd
Herdman Charles O painter 187 Glen Ridge av res Orange
Heritage Elmer window shade mkr 61 Greenwood av h do
Herlin Augusta A bds 130 N Fullerton av
—Robert clk h 130 N Fullerton av
Herman Henry C chauffeur 248 Upper Mountain av bds do
Herrick Henrietta K boarding house 209 Bellevue av
Herring Hampden Mrs h 156 Valley rd
—Hampden W student bds 156 Valley rd
—John A clk N Y bds 156 Valley rd
—Rudolph engineer h 40 Lloyd rd
Herrman Emil insp 145 Glen Ridge av h 24 Mission
—Ernest rem to Jersey City
—Frederick electrical contractor 11 Oxford h do
—Oscar printer h 28 Tichenor pl
Hersh Charlotte E tchr Montclair Heights School bds 617 Bloomfield av
—Emma wid Daniel h 617 Bloomfield av
Hervey Everett P lawyer N Y h 22 The Crescent
Herzig Marie bds 81 S Mountain av
Hesselbrock Louis B general sales mgr N Y h 336 N Fullerton av
Hession Michael chauffeur Upper Mountain av h r 59 do

A. W. NEWHALL, CIVIL ENGINEER AND SURVEYOR
Successor to Huttenloch & Newhall 483 Bloomfield Av., MONTCLAIR
PHONE 2053

Bank of Montclair Special Interest Department 4% on $500 or over. 3½% under. June 1 and Dec. 1.

Hession
—Patrick J driver bds 42 Valley rd
Hester James emp 387 Orange rd res Bloomfield
—Sarah E Mrs bds 8 Garden
Hewes L Pearl tchr Central School res East Orange
Hewitt Caroline G wid Joseph C h 99 Park
—George F glue N Y h 20 Van Vleck
—George F Jr h 137 N Mountain av
Heyd Charles A rem to Denver Col
Heydt Charles O h 37 Draper ter
—George F mgr h 88 Lincoln
—William banker N Y h 229 S Mountain av
Heyer A P Co Arthur P Heyer pres Grover D Smith sec and treas auto renting and garage 34 Valley rd
—Arthur P pres A P Heyer Co and Heyer Auto Supply Co 34 Valley rd h 45 N Fullerton av
—Auto Supply Co A P Heyer pres M F Hawley Verona sec George D Smith treas auto supplies 34 Valley rd
—Julius janitor h 511 Bloomfield av
Heyrich John tinsmith 56 Montague pl res Newark
Hibbard Abigail nurse bds 34 Park
—Edgar C h 91 Norwood av
Hibben Zada V bds 22 Upper Mountain av
Hibbins Arthur bkkpr Montclair Trust Co res Bloomfield
Hichbora Harold S broker N Y h 10 Watchung av
Hickie Robert J Stewart h 27 Miller
Hicks Thomas chauffeur h 5 Park
Higan Louis G salesman bds 15 Grove ter
Higgins Catherine T bds 31 New
—Edward chauffeur rms 61½ Forest
—Frank X letter carrier bds 25 Sherman
—George E sec and treas N Y h 205 Inwood av
—James lab h 34 Cross
—James lab h 25 Sherman
—Mary Mrs bds 4 Washington
—Mary J h 31 New
—Maude C tchr bds 271 Claremont av
—M N Inc ice dealers Erie Depot
—Peter h 15 Cherry
—Thomas lab h 23 Mission
—Walter rem to Orange
Hight Elsie D sec Montclair Academy bds 99 Valley rd
Higinson Gary carp h 444 Washington av

MABEL A CORBY —REAL ESTATE— 65 ORANGE ROAD, MONTCLAIR. TEL. 2401

Newark Technical School, 367 High St., Newark, N. J. A State School for Industrial Education. Day and Evening Classes. Day Courses in Tool Making and Electricity. Nine Evening Courses. Book of Information sent on request. Charles A. Colton, Director.

ESSEX TITLE GUARANTY & TRUST CO. GUARANTEES TITLES TO REAL ESTATE. 483 BLOOMFIELD AV., MONTCLAIR

The Bloomfield National Bank } FIREPROOF STORAGE VAULTS AT MODERATE RATES.

Higlester

Higlester Joseph C chauffeur h 425 Bloomfield av
Hildebrandt John emp Edisons bds 180 Harrison av
Hill Aaron insp P S Ry h 506 Bloomfield av
—Charles h 75 Lloyd rd
—Charles B lawyer N Y h 84 S Fullerton av
—Charlotte S wid Charles L bds 24 Clinton av
—Dean salesman N Y h 268 N Mountain av
—Edward H chemist N Y h 22 Pleasant av
—Ernest bkkpr bds 213 N Fullerton av
—Frank E optician N Y h 37 Gates av
—F William clk N Y bds 29 Midland av
—George student bds 22 Frink
—H Henry painter 79 Alexander av h do
—James lab h 22 Monroe pl
—Louisa P bds 15 Madison av
—Nathaniel H bds 84 S Fullerton av
—Phineas gate tender E R R h r 67 Label
—Ralph A rugs N Y h 43 Irving
—Samul V medicine N Y h 15 Madison av
—Scott coachman 137 Park h 22 Frink
—Seymour student bds 22 Frink
Hilliard James clk 466 Bloomfield av res Bloomfield
Hillock Frank A janitor 57 Union h do
Hills Juliet E tchr bds 67 Greenwood av
Hillside Building and Loan Association 460 Bloomfield av
—Grammar School Hillside av c Orange rd
Hilreigel Kathryn emp 62 Grove bds do
Hinchey Mary E tchr rms 83 Montague pl
Hinck Alfred J broker N Y h 80 Walnut
—Christopher A h 205 Grove
—Claus F h 150 Montclair av
—Ernest C ins agt h 62 Walnut
—George F clk N Y h 74 Montclair av
—Louise C real estate and insurance 3 Christopher h 205 Grove
—Otto H h 86 Christopher
Hinckley Florence E tchr bds 6 Vincent pl
Hinds Edward P mason h 41 Portland pl
—Helen M Mrs dressmkr h 6 Orange rd
Hines Eleanor bds 188 Union
—Harold K h 188 Union
—Helena M rem to Maine
HINES JOHN A lawyer 460 Bloomfield av res inq do
—See p 48

Montclair Trust Company Interest on Deposits. 2% on Checking Accounts. 4% in Provident Department.

E. N. Mastmans FLORIST. 416-418 BLOOMFIELD AV., MONTCLAIR. Phone 438. CHOICE CUT FLOWERS. DECORATIONS FOR WEDDINGS.

Plate Glass Insurance in the New Jersey Fidelity and Plate Glass Insurance Co. Newark, N. J.

JOHN BLONDEL & SON. Superior Anthracite COAL.

Fidelity Trust Company, Newark, N. J. Conducts Largest Safe Deposit Vaults in the State. Rents Boxes of Different Sizes at Moderate Rates.

ROOFING—R. HAMPTON & CO.—PAVING. 138-140 NORFOLK ST., NEWARK, N. J.

Hines
—John N rem to Baltimore Md
Hinton Electric Co (Sidney Hinton) electrician 81 Alexander av
—Sidney (Hinton Electric Co) 81 Alexander av h do
Hird John C painter h 120 Walnut
Hirsch Allen M pipes N Y h 104 Clinton av
—Samuel banker h 159 Gates av
—William mgr N Y h 100 Montclair av
Hirshowitz Israel mach h 8 New
Hirst George C v pres Newark h 69 Christopher
Hitchcock Alice wid Henry h 15 Charles
Hoadley Frederick asst sec Newark h 126 Bellevue av
Hoag George A h 44 Montclair av
Hoagland Ethel M steno Bloomfield bds 71 Montague pl
—Hattie Mrs h 71 Montague pl
—William H jeweler bds 71 Montague pl
Hoar John J mason h 23 Brookfield rd
—Patrick lab h 3 Willowdale av
Hoatson Grant carp bds 2 Walnut Crescent
—James carp bds 2 Walnut Crescent
—John C collector P S Gas Co bds 2 Walnut Crescent
—Robert sailor bds 2 Walnut Crescent
—Robert Jr h 2 Walnut Crescent
Hoban James W broker N Y h 163 Park
Hobart Charles H mgr N Y h 25 Franklin pl
—Mary B wid Henry A bds 52 Christopher
—Richard insurance N Y h 10 Mountain ter
—Richard T student bds 10 Mountain ter
Hobbs Harriet C Mrs bds 104 Valley rd
Hoch Theresa wid Samuel h 46 Bay
Hochhausen Herman T merchant Brooklyn N Y h 39 Irving
HOCKENJOS J J CO paints oils glass and painters supplies 829 Broad Newark N J—See side lines
Hockinson Charles toolmkr bds 85 Greenwood av
Hodges Rosa B wid William A h 132 Claremont av
—W A & Son (estate William A and William A Hodges Jr) caterers 132 Claremont av
—William A Jr (W A Hodges & Son) 132 Claremont av bds do
Hodgkiss John H h 430 Washington av
—John H Jr rem to Bloomfield
—Joseph C plumber bds 430 Washington av
Hodgson Joseph Jr clk N Y h 10 Berkeley pl
Hodson Fred S tchr High School h 37 Claremont av
Hoehn Catherine wid George bds 14½ Charles
—Kate Mrs bds 178 Montclair av

S. Inslee Ransom REAL ESTATE, INSURANCE
BLOOMFIELD, N. J. PHONE 1642 COAL

Hoehn
—John lab bds 14½ Charles
Hoerman Hans H h 215 Orange pl
Hoes Isabel D h 54 Elm
—John P h 54 Elm
Hoff Alice wid Charles sec N Y bds 278 Park
—Borghild bds Park c Wildwood av
—Matthew J civil engineer bds Park c Wildwood av
—Olaf civil engineer h Park c Wildwood av
—Olga bds Park c Wildwood av
Hoffman Leonard bds 182 Inwood av
—Lewis F engineer h 115 S Fullerton av
—Joseph student bds 133 Cooper av
Hofmann B August rem to Verona
—Joseph A salesman N Y h 133 Cooper av
Hogan John R steel merchant N Y bds 36 Prospect av
—Percy F steel merchant N Y h 36 Prospect av
Hohman Joseph A treas N Y h 156 Walnut
—Travers V P carp bds 156 Walnut
Holbrook Theodore S advertising N Y h Alexander av c Norwood av
Holcombe James B undertaker 10 Hartley h 133 Maple av
Holden Leon C supt N Y h 50 Walnut
—Parker W commission merchant N Y h 65 Christopher
—Sophie bds 87½ Forest
Hole Charles B banker N Y h 160 Lloyd rd
—Homer L H banker N Y h 156 Lloyd rd
—Sarah B wid Leonard H h 156 Lloyd rd
Hollahan Julia Mrs h 11 Washington
—Thomas painter bds 40 Howe av
Holland John Arnold physician 4 Waterbury rd h do
Hollenbeck Brua A rem to Bloomfield
—Margaret H wid Jed I rem to Philadelphia Pa
Hollinshed Frank L tchr Mount Hebron School res Glen Ridge
Hollinsworth William lab h 2 Dey
Hollman Adolph carp h 40 Central av
—Elsie emp N Y Tel Co bds 40 Central av
—Hilda emp N Y Tel Co bds 40 Central av
Holloway Henry F steel and iron N Y h 223 Upper Mountain av
—Henry F Jr sales mgr bds 223 Upper Mountain av
Holly Katie Mrs h 13 New

SEE US ABOUT THE PAINT YOU NEED. NEWARK GLASS CO. OILS, PAINTS, BRUSHES. 273 & 275 MARKET ST. NEWARK, N. J.

J. J. HOCKENJOS CO., 829 BROAD STREET NEWARK, N. J. AUTOMOBILE OILS GREASES AND SUPPLIES

James J. Reilly Drilled Wells and Foundation Tests 39 Grove Ave. Verona, N. J. Telephone 5445

Bank of Montclair
SAFE DEPOSIT VAULTS. Absolute Security
Fireproof Storage of Valuables at Reasonable Rates
Boxes to Rent, $3 per annum and upwards.

W. V. EGBERT & CO. 35, 36, 37 AND 38 MECHANIC ST., NEWARK.
RELIABLE GOODS FOR BATH ROOMS.

R. H. SMEE COAL CO
131 BLOOMFIELD AV. MONTCLAIR
PHONE 19

Holmes

Holmes Anthony H mgr D L & W Coal Co Bay c Bloomfield av res East Orange
—Arthur B architect N Y bds 188 Park
—Caroline S h 39 Harrison av
—Charles S treas By-Sel Realty Co h 421 Valley rd
—Daniel O rem to Chicago Ill
—Edward H cashier Bank of Montclair h 70 Park
—George D sec By-Sel Realty Co h 22 Waterbury rd
—John D condr P S Co bds 696 Bloomfield av
—John G asst postmaster h 12 Gates av
HOLMES SAMUEL J treas and gen mgr Montclair Realty Co and pres and mgr By-Sel Realty Co 188 Park h do—See opp p 89
—Warren G clk N Y bds 188 Park
Holscher Ann E tchr bds 7 Seymour
Holstein Jacob driver h 41 Mission
Holt George D salesman h 117 Wildwood av
—Harry L automobile repairer 15 Munn res Newark
—Vera L tchr bds 55 Church
Holton Everett M bkkpr h 86 Midland av
—John N rem to New York state
Holzderber Louise H bds 114 Clarewill av
—Margaret D wid John P h 114 Clarewill av
HOME LAUNDRY Gerd J Oltmanns prop 105 Walnut —See p 46
Hommel Adeline K steno bds 32 Brookfield rd
—Cornelius E h 32 Brookfield rd
Honce Maude rem to Glen Ridge
Honey Saunders T elect bds 115 S Fullerton av
Hooe Charles Jr hostler bds 19 Maple pl
—Philip chauffeur bds 19 Maple pl
—Rosher h 33 Washington
—Sarah wid Charles h 19 Maple pl
Hooe's Hall 415 Bloomfield av
Hook and Ladder Co No 1 647 Bloomfield av
—and Ladder Co No 2 588 Valley rd
Hooker Almira wid Henry C bds 24 Gates av
Hooper Catherine B bds 57 Lloyd rd
—Franklin H publisher N Y h 57 Lloyd rd
—Leverett F clk N Y bds 57 Lloyd rd
Hoops Henry W com trav h 331 Orange rd
Hoornbeeck Thomas C rem to New York city
Hooven Arthur E mgr N Y bds 39 N Fullerton av
—Paul M sales mgr N Y h 9 Garden
Hopkins Alfred R ice mfr h 544 Park

ESSEX TITLE GUARANTY & TRUST CO. SEARCHES and GUARANTEES TITLES.
483 BLOOMFIELD AV., MONTCLAIR

42 Spring St.
Montclair, N. J.
Tel. 4040
SIMPSON-MERRITT CO. Real Estate Brokers INSURANCE AGENTS

Hopkins
—Alice W bds 544 Park
—Ella M bds 544 Park
—James S mgr 40 Valley rd res East Orange
—J Marguerite bds 544 Park
—Nathaniel R paper N Y h 42 Plymouth
—Robert S h 121 Bellevue av
Hoppe Oscar mgr N Y h 47 Erwin Park rd
—Walter chauffeur h 33 William
Hopper George E com trav bds 531 Upper Mountain av
—George W picture framemkr h 531 Upper Mountain av
—John W asst mgr Newark h 9 Brooklawn rd
Hopping Walter B lawyer N Y h 63 Hawthorne pl
Hopson Ira hackman h 82 Mission
Horace William driver h 22 Maple pl
Horman Catherine Mrs h 149 Claremont av
Horn Henry S asst mgr Newark h 121 S Mountain av
—Mary wid Thomas sec N Y bds 278 Park
Horner William H tel engineer N Y h 14 Burnside
Horowitz Maurice clk bds 99 Lincoln
Horrax Gilbert physician bds 103 Park
—Mary A wid Edwin h 103 Park
—Muriel D nurse bds 103 Park
Horsford Jesse B mfr N Y h 194 Watchung av
Horstmann Charles O real estate 1 Christopher res East Orange
—Eugene D rem west
Horton Anna J Mrs housekpr 206 Claremont av
—Emma L wid Herbert bds 538 Park
—Hayward foreman 18 N Willow h 59 Forest
—Mary A C wid Bloomer h 190 Glen Ridge av
HORTON WILLIAM H D livery and auto service 8 N Willow h 5 do—See p 51
Hortsch Arthur F fireman Engine No 2 bds 11 William
—August C carp h 11 William
—Beatrice L dressmkr bds 11 William
Hortwick Charles clk 621 Valley rd res Bloomfield
Hose Co No 1, 107 Walnut
—Co No 2, 151 Harrison av
—Co No 3, 210 Bloomfield av
—Co No 4, 588 Valley rd
Hosford Roger F tel engineer N Y h 51 Myrtle av
Hossic Bogen bottler h 78 Pine
Hotchkin William R sales agt N Y h 183 Claremont av

FRANCIS J. PURSELL CO.—Restaurant, 559-561 Main St., E. Orange Telephone 925
MONTCLAIR TAXICAB SERVICE-PHONE 2707 FRANK A. RIKER 16 GATES AVE., MONTCLAIR
Montclair Trust Company Fire, Burglar and Mob Proof Safe Deposit Vaults. Storage for Valuables.

Essex Nat'l Bank
OF MONTCLAIR.
FOREIGN EXCHANGE.
Interest Allowed on Deposits
Subject to Check.

Hotel

HOTEL MONTCLAIR Frederick C Hall Co prop Crestmont rd—See p 43

Houdayer Louis chauffeur h 75 N Fullerton av

Houghton Adelia E h 86 N Fullerton av

Houlahan Julia h 11 Washington

Houston David T B dentist 598 Valley rd res inq do

Hovey Frederick H broker N Y h 31 Brunswick rd

—George I investments N Y h 21 Madison av

HOWARD CHARLES E painting contractor and decorator 78 N Willow h 112 Walnut—See p 60

—Eli P chauffeur 465 Park bds do

—George F advertising N Y h 343 N Fullerton av

—Guy C mgr 483 Bloomfield av bds 101 Park

—Harry lab bds 51 Glen Ridge av

—Helen C tchr bds 86 Valley rd

—John R bds 55 Church

—Mabel E bkkpr 78 N Willow bds 114 Walnut

—Pulp Process Co Guy C Howard mgr 483 Bloomfield av

HOWARD SAVINGS INSTITUTION 768 Broad Newark N J—See p 15

Howarth Julia J cleaner 48 Valley rd res Newark

—William hatter h 9 Cherry

Howe Clarence O S dentist 192 Cooper av h 33 N View av

—Florence A tchr bds 27 Hillside av

—Joseph A asst cashier Bank of Montclair h 43 Brunswick rd

Howell David auto service h 21 St Lukes pl

—Edward W carp 33 Orange rd h do

—Henry P clk N Y h 63 Myrtle av

—James Mrs h 212 Walnut

—Joseph rem to Verona

—Murdock clk N Y h 63 Myrtle av

—Walter M rem to New York city

—Watson G ice dealer 65 Cedar av h do

Howells Daniel W bds 179 Summit av

—Hasell H banker N Y h 198 Fernwood av

—Victoria W wid William h 179 Summit av

Howes Maud A tchr bds 10 Gates av

Howland Harold J editor N Y h 107 Harrison av

—Henry S advertising N Y h 164 Wildwood av

—John H civil engineer h 62 Watchung av

—Randolph H lawyer and advertising bds 164 Wildwood av

—Virginia wid James P bds 187 Inwood av

Howlett James driver h 21 Bay

Hoxie George L elec engineer N Y h 99 Clarewill av

Fidelity Trust Company, Newark, N. J.
Savings Department Welcomes Large and Small Accounts. Pays 4% on Deposits up to and including $1,000.

ARTHUR & STANFORD Vacuum Cleaners
547 BLOOMFIELD AVE.
BLOOMFIELD Phone 1229

East Orange Lumber Co. PLANING AND SAWING A SPECIALTY. Lawrence St. and Erie R. R., East Orange, N. J. Telephones 2682 Bloomfield and 3030 Orange

Hoy

Hoy Peter lab h 10 Hartley
—Peter Jr printer bds 10 Hartley
Hoyt Frank W publisher N Y h 261 Claremont av
—Grace S librarian N Y bds 111 Claremont av
—Grace W music teacher 548 Bloomfield av h do
—James A agt Wells Fargo & Co Express 373 Bloomfield av res Newark
—Jefferson F rem to Wisconsin
—William H h 111 Claremont av
Hubbard Elmer W h 17 Trinity
—F Elmore physician 65 Church h do
—Fernando D rem to Perth Amboy
—Louis V lawyer N Y and v pres First Nat Bank of Montclair h 342 Park
—William W mech engineer h 37 Irving
Hubbell James W rem to Philadelphia Pa
Hubley John H druggist 479 Bloomfield av h 416 do
Hubschmitt Henry A Jr business mgr Montclair Academy res Passaic
Huddell John D coal N Y h 190 Watchung av
Hudson Clarence W tchr civil engineering Brooklyn h 139 Cooper av
—Michael chauffeur 146 Lloyd rd h 42 Montague pl
—Paul H auditor N Y h 5 Laurel pl
Huggins G Ellsworth h 46 Union
—Joseph D rubber goods N Y h 84 Park
Hughes Arthur L h 52 Oakwood av
—Bernadett B steno N Y bds 41 Montague pl
—Catherine wid John h 31 Brookfield rd
—Charles C artist bds 62 Montclair av
—Frank pres Frank Hughes-Taylor Co 300 Bloomfield av h 24 Prospect av
—Frank R sec Frank Hughes-Taylor Co 300 Bloomfield av bds 24 Prospect av
—Frank-Taylor Co Frank Hughes pres Claude S Taylor treas Frank R Hughes sec real estate and insurance 300 Bloomfield av
—George C woolens N Y h 169 Christopher
—George G clk 515 Bloomfield av h 12 Munn
—Gladys bds 24 Prospect av
—Grace bds 24 Prospect av
—Herbert B bkkpr N Y bds 31 Brookfield rd
—Ida M bds 31 Park
—Irene bds 85 Elm
—James T clk 515 Bloomfield av bds 31 Park

A. W. NEWHALL, Successor to Huttenloch & Newhall CIVIL ENGINEER AND SURVEYOR 483 Bloomfield Av., MONTCLAIR PHONE 2053

BANK OF MONTCLAIR. Foreign Exchange, Letters of Credit and Travelers' Cheques for sale at current rates.

Hughes
—Janette G bds 31 Park
—Jennie clk bds 31 Brookfield rd
—John I clk h 62 Montclair av
—John M fire ins Newark h 85 Elm
—John M clk 515 Bloomfield av h 14 Munn
—Joseph R clk 515 Bloomfield av h 50 Midland av
—Lizzie S wid Thomas bds 350 Park
—Patrick molder h 13 Talbot
—Patrick J signalman E R R h 8 Walnut pl
—Percy D plumber bds 31 Brookfield rd
—Rupert S accountant h 204 Park
—T Henry reporter bds 2 Edgemont rd
—Thomas J supt Brooklyn N Y h 2 Edgemont rd
—William mens furnishings 515 Bloomfield av h 31 Park
—William F Jr clothier Caldwell h 16 Munn
Hull Emerson C chemist bds 42 Gates av
—Robert E merchant N Y h 161 Claremont av
Hulse Ethel M tchr bds 225 Walnut
—John B umbrellas N Y bds 136 Watchung av
Hulsenbek Paul chauffeur rms 60 Montague pl
Hulst George D Rev pastor Montclair Heights Reformed Church h 3 Macopin av
Humbert Harold A student bds 76 Grove
—Harry A elec engineer h 76 Grove
—Henry broths 52 Valley rd bds 76 Grove
—Richard E h 26 St Lukes pl
—Stanley R salesman bds 76 Grove
Humphrey James H lab h 50 New
—John lab h 29 Gray
Hunt Albert lab h 34 William
—Carrie L tchr bds 40 Park
—Charles M civil engineer h 14 Brookfield rd
—David B h 122 N Mountain av
—Edward McK bds 122 N Mountain av
—Virginia E wid William J h 48 Porter pl
—Walter K clk N Y bds 216 Walnut
Hunter Arthur h 124 Lloyd rd
—Edward S broker N Y bds 232 Valley rd
Huntington C Emilie wid Benjamin S h (7) 630 Bloomfield av
—Edith S prop Montclair School of Dancing 630 Bloomfield av rms do
—Edyth H teacher music (7) 630 Bloomfield av bds do
—Elon A surgeon U S Navy h 24 Fairfield

MABEL A CORBY
REAL ESTATE
65 ORANGE ROAD, MONTCLAIR. TEL. 2401

Newark Technical School, 367 High St., Newark, N. J. A State School for Industrial Education. Day and Evening Classes. Day Courses in Tool Making and Electricity. Nine Evening Courses. Book of Information sent on request. Charles A. Colton, Director.

ESSEX TITLE GUARANTY & TRUST CO. Offers For Sale High Class First Mortgages Without Expense to Purchaser 483 BLOOMFIELD AV., MONTCLAIR

The Bloomfield National Bank } CHECKING AND SAVINGS ACCOUNTS RESPECTFULLY SOLICITED.

Huntting

Huntting Ella tchr State Normal School bds 235 Claremont av
Hunziker Caroline M Mrs bds 70 N Willow
—Ida M steno N Y bds 70 N Willow
Hupfeld Frederica H Mrs bds 255 Park
Huplet Harry h 295 Bloomfield av
Hurlbut Charles C constructing engineer h 97 Lincoln
—Horace A salesman h 327 Orange rd
—Sarah E wid Horace L bds 327 Orange rd
Hurrey Charles D sec N Y h 100 Midland av
Hurt E B Mrs mgr Marlboro Inn 334 Grove bds do
Huse F Oldham wid Frederick R rem to New York city
Husk Abram carpenter 68 Spruce h do
—Harry clk First National Bank of Montclair res Mountain View
Hussa Theodore F engineer N Y h 42 Forest
Hutchenson Henry janitor h 112 Maple av
Hutchings Charles A decorator N Y h 171 Orange rd
—Roger C salesman bds 171 Orange rd
Hutchins Edward civil engineer h 15 Gardner pl
—G Howard broker N Y bds 105 Elm
Hutchinson Edwin B rem to East Orange
—Frank J merchant N Y h 49 Lloyd rd
—Gilbert butler bds 22 Orange rd
—Hubbard lab h 7 Talbot
—May wid D W bds 49 Lloyd rd
—Robert G h 205 Midland av
—Robert G Jr specialist N Y h 205 Midland av
Huttenlock George student bds 170 Grove
—Morton W civil engineer bds 170 Grove
—Ralph L sanitary insp bds 170 Grove
—William C emp Montclair Trust Co h 170 Grove
HUTTENLOCK & NEWHALL Albert W Newhall successor 483 Bloomfield av—See foot lines
Huxham Donald V clk N Y bds 205 Walnut
—Sydney S h 205 Walnut
Hyatt Frederick M h 92 Willowdale av
Hyde William helper h 132 Bloomfield av
—William M woolens N Y h 78 High
Hyland Francis tel opr N Y bds 41 N Willow
—Josephine A bds 41 N Willow
—Margaret Mrs h 41 N Willow
—William chauffeur bds 41 N Willow

416-418 BLOOMFIELD AV., MONTCLAIR. Phone 438.
E. N. Madsen's FLORIST.
CHOICE CUT FLOWERS. DECORATIONS FOR WEDDINGS.

AUTOMOBILE INSURANCE IN THE NEW JERSEY FIDELITY AND PLATE GLASS INSURANCE CO. NEWARK NEW JERSEY

MONTCLAIR TRUST COMPANY Acts as Executor, Guardian, Administrator and Trustee.
Responsible service at reasonable rates. Capital and Earned Surplus $380,000.

JOHN BLONDEL & SON. Superior Anthracite COAL.

Ibbotson

IBBOTSON BENJAMIN M linen N Y h 271 Midland av

Ideal Home Development Co James H Connor pres Ernest C Hinch sec and treas real estate 83 Walnut

Idoux Edmond chauffeur h 106 N Mountain av

Iehle Adaline W Mrs osteopath 62 N Willow h do

—Harry Remsen osteopath 62 N Willow h do

Immaculate Conception School Munn c Cottage pl

Immediato Alfonso billiards 347 Bloomfield av h 65 Glen Ridge av

—Harry rem to Chicago Ill

—Joseph foreman The Osborne & Marsellis Co h 65 Glen Ridge av

Independent Ice Co Charles L Mickens prop 149 N Fullerton av

Indile Michele lab h 10 Glen Ridge av

Indola Matteo lab h 105 Pine

INDUSTRIAL WIRE AND METAL WORKS wire workers bank and office railings 95 High Newark N J—See p 77

Ingersoll Helen A wid Rev Edward P h 81 Midland av

Ingham Annie wid Franklin h 28 Union

—Edith rms 83 Montague pl

—Mary nurse rms 83 Montague pl

Ingram Charles rem to Newark

Innarella Pasquale shoemaker 51 Bay h do

Innecia Raffaele driver h 50 Glen Ridge av

Innerarity John F woolens N Y h 386 Park

Insley Henry A photographer 5 N Fullerton av h do

International Riding School David Jackson prop r 26 Valley rd

Intile Angelo mason h 86 Bay

—Giuseppe mason bds 80 Bay

—Luigi lab h 41 Glen Ridge av

Ippolito Michele grocer 99 Pine h do

Irons Lida D tchr bds 103 Park

Irwin John F broker N Y h 349 N Fullerton av

—John F Jr rem to Seattle Wash

Isbill Charles M com trav h 83 N Fullerton av

Isel Michael emp Edisons h 8 Walnut Crescent

Ishii Kensuke mgr N Y bds 32 S Willow

Isley Frances E steno bds 8 Hillside av

Ives Edwin S printer N Y h 217 Lorraine av

—John N rem to Chicago Ill

Ivey Louis O h 36 N Mountain av

Fidelity Trust Company, Newark, N. J. Largest Institution of its kind in New Jersey. Capital, Surplus and Undivided Profits over $9,500,000.

ROOFING—R. HAMPTON & CO.—PAVING. 138-140 NORFOLK ST., NEWARK, N. J.

OLSEN DOES ELECTRICAL WORK BETTER THAN SEEMS NECESSARY. SEE HIM. 114 ORANGE ST. PHONE 2393. BLOOMFIELD, N. J.

S. Inslee Ransom REAL ESTATE
BLOOMFIELD, N. J. PHONE 1642 Exchanges and Sales a Specialty

Jackson

JACKSON ALPHEUS h 682 Bloomfield av
—Amos M (A M Jackson & Son) 9 Label h 7 Walnut pl
—Amos Jr teamster h 5 Walnut pl
JACKSON A M & SON (Amos M and Wyatt Jackson) express and trucking 9 Label—See p 38
—Arthur P thumb tack mfr N Y h 135 N Mountain av
—Benjamin L house cleaner h 9 Talbot
—Bessie dressmkr h 20 Pine
—Charles driver h 103 Forest
—Charles C asst mgr N Y bds 289 Claremont av
—Charles W H woolens N Y h 2 Lansing pl
—Daniel janitor h 169 Bloomfield av
—David prop International Riding School r 26 Valley rd rms 55 Church
—Eliza J wid Andrew bds 106 Midland av
—Ernest janitor h 53 Gray
—Frank W importer N Y h 132 Midland av
—Frederick lab h 97 Pine
—Henry butler bds 22 Orange rd
—Henry E Rev pastor Christian Union Congregational Church h 160 Cooper av
—Isaac lab h 13 Cherry
—Jacob A mgr N Y h 289 Claremont av
—James H janitor h 134 Forest
—Jersey gardener h 173 Bloomfield av
—John lab h 19 Cross
—John lab h 139 Valley rd
—Joseph T rem to New York city
—Lambert L prin Baldwin Street School h 17 Oxford
—Levi butler h 46 Park
—Lewis J h 46 Monroe pl
—Lizzie M bds 26 New
—Luis emp E R R bds 70 Oakwood av
—Maria L wid M h 15 Miller
—Martha Mrs h 15 New
—Reginald butler 196 Upper Mountain av bds do
—Sophia wid Henry rem to New York city
—Stuart W broker N Y h 11 Gates av
—Uriah emp 19 Grove rms do
—W Harry rem to New York city
—William driver h 12 Bay
—William janitor 429 Bloomfield av h (32) do

A CONVINCING ARGUMENT "OUR PAINT". NEWARK GLASS CO. OILS, PAINTS, BRUSHES. 273 & 275 MARKET ST. NEWARK, N. J.

J. J. HOCKENJOS CO., 829 BROAD STREET NEWARK, N. J. — PAINTS, OILS, GLASS AND SUPPLIES —

James J. Reilly Pneumatic Water Supply System Furnished and Installed 39 Grove Ave. Verona, N. J. Telephone 5445

BANK OF MONTCLAIR. Interest Allowed on Deposits. Accounts of Individuals, Firms and Corporations solicited.

Jackson
—William E real estate and insurance 178 Bloomfield av h 62 Greenwood av
—William H lab bds 30 Gray
—Wyatt (A M Jackson & Son) 9 Label bds do
Jacobs Harry D mgr Underwood Adder Co N Y h 130 Wildwood av
—John driver h 106 Forest
—Sarah Mrs laundress h 80 Pine
Jacobus Ada clk 189 Valley rd bds 127 do
—Anna E tel opr N Y bds 510 Bloomfield av
—Bertha E steno 44 North View av bds 127 Valley rd
—B Wilson h 518 Bloomfield av
—C Eastman salesman h 111 Upper Montclair av
—Charles W letter carrier h 65 Portland pl
—Charles W h 518 Bloomfield av
—Charles W Jr clk 465 Bloomfield av bds 65 Portland pl
—C Russell drug clk 550 Bloomfield av and prop Cedar View Poultry Farm 104 Alexander av h do
—David D com trav h 25 Montclair av
—Florence M nurse bds 33 Union
—Gertrude M steno Bloomfield bds 65 Portland pl
—Harry N fruits and fish 518 Bloomfield av h 38 Park
—Langford C mech engineer bds 127 Valley rd
—Leslie M grocer 129 Valley rd h 127 do
—Linda Mrs h 316 Park
—Nesbit S student bds 38 Park
—Raymond L rem to New York city
—S Frank ins Newark h 85 N Fullerton av
—Susan wid Madison h 127 Valley rd
—Thomas O carriagemkr 8 Midland av h 145 Forest
—William F driver bds 5 N Willow
—William N clk h 417 Valley rd
Jaeger Amelia Mrs bds 283 Orange rd
—Otto plush mfr N Y h 15 Prospect ter
—Otto Jr plush mfr N Y h 161 Orange rd
—O Waldermere importer N Y h 283 Orange rd
Jaeggli Hans R rem to Worcester Mass
—Jasques designer N Y h 23 Clover Hill pl
"JAGELS" coal dealers 333 Glenwood av East Orange—See back cover
Jahn Bruno h 133 Chestnut

R. H. SEE COAL CO. 131 BLOOMFIELD AV. MONTCLAIR PHONE 19

W. V. EGBERT & CO. 35, 36, 37 AND 38 MECHANIC STREET, NEWARK LOWEST PRICES TO THE TRADE.

ESSEX TITLE GUARANTY & TRUST CO. Highest rates paid on Certificate of Deposit Money to Loan. Mortgages for Investors. 483 BLOOMFIELD AV., MONTCLAIR

42 Spring St.
Montclair, N. J.
Tel. 4040
SIMPSON-MERRITT CO. Real Estate Brokers INSURANCE AGENTS

James

James Augustus (H James & Bro) 169 Bloomfield av res Jamaica L I
—Edith tchr bds 51 Park
—Ella Mrs h 4 Washington
—Ernest J mgr N Y h 32 Franklin pl
—Gordon E rem to Caldwell
—Henry (H James & Bro) 169 Bloomfield av h 58 Willowdale av
—H & Bro (Henry and Augustus James) printers 169 Bloomfield av
—Leslie W broker N Y bds 32 Franklin pl
—Samuel lab h 54 Willowdale av
—Walter jeweler Newark h 71 Elm
—William gardener h r 293 Valley rd
—William H H h 51 Park
—William L lawyer bds 51 Park
Jamme Vincent DeP clk N Y h 22 Gates av
JANCOVIUS & SON INC (Electric Carpet Cleaning Works) carpet cleaning and carpet upholstering 112 Arlington Newark—See p 29
Janet Nathan tailor 64 Glen Ridge av h do
Janney Richard accountant N Y h 126 Cooper av
Jardine Frederick R mgr N Y bds Marlboro Hotel
Jaros Steven prop The Boston Co 655 Bloomfield av res inq do
Jarrett John O accountant N Y h 7½ Belvedere pl
—Le Grand elect bds 7½ Belvedere pl
Jarvie James N h 150 Upper Mountain av
—Margaret S h 62 S Fullerton av
—William physician bds 150 Upper Mountain av
JARVIS BENJAMIN E patternmaker 113 Mechanic Newark N J—See p 62
—Warren S banker N Y h 123 Beverly rd
Jayne David W mgr N Y h Wayside pl c Eagle Rock way
Jeandheur George E h 101 Bellevue av
Jefferson Emma R wid John h 78 Plymouth
Jeffery Claribel music teacher (7) 501 Bloomfield av res Newark
Jelene Lucy A tel opr bds 15 Mission
Jellerson George S mfr cloth bags N Y h 98 Park
Jelstrom Joseph A mason h 80 Greenwood av
Jenkins Alger (Jenkins & Marshall) Lorraine av h 83 Edgemont rd
—Felix A lawyer N Y h 130 N Mountain av

FRANCIS J. PURSSELL CO., BAKERS, CATERERS AND CONFECTIONERS
559-561 MAIN ST., EAST ORANGE. TELEPHONE 925

MONTCLAIR TAXICAB SERVICE-PHONE 2707
FRANK A. RIKER
16 GATES AVE., MONTCLAIR

Montclair Trust Company
Issues Travelers' Checks and Letters of Credit payable in all parts of the World.

Essex Nat'l Bank
OF MONTCLAIR.
SAVINGS DEPARTMENT.
SAFE DEPOSIT
DEPARTMENT.

Fidelity Trust Company, Newark, N. J.
Guarantees Titles to Real Estate in New Jersey. Examines Titles and Issues Abstracts.

Jenkins

—Fletcher J lab h 97 Maple av
—Guy salesman N Y bds 90 Midland av
—Guy R h 174 Walnut
—Henry E prin N Y h 90 Midland av
—William L caretaker h 47 James
JENKINS & MARSHALL (Alger Jenkins Ernest M Marshall) real estate and insurance Lorraine av n Erie R R—See p 71
Jenness Mary N wid George bds 343 N Fullerton av
Jennings Eugene O clk N Y h 29 S Willow
—Frank P emp town h 622 Bloomfield av
—John H foreman Glen Ridge h 55 Montague pl
—May L bds 55 Montague pl
Jenny Edgard W decorator h 20 Franklin pl
Jenoves Charles ladies tailor 143 Valley rd res Newark
Jensen Hjalmar emp 677 Bloomfield av rms 29 Valley rd
—John carp rms 57 Forest
Jeter Henry chauffeur h 60 Portland pl
Jewett George H tchr Montclair Academy rms do
Jobson Thomas steel expert h 31 Marion rd
Johananesson Sigval civil engineer h 361 N Fullerton av
Johansen Alexander B chauffeur h 28 Orange rd
—Ann E Mrs dressmkr h 28 Orange rd
—Carl G butler h 6 Dey
—Hugh lab h 28 Valley rd
John Ernest driver h 11 Talbot
Johns Marshall E Jr salesman N Y h 1 Lansing pl
—William A mgr Jersey City h 139 Haddon pl
Johnson Adela P wid Charles H Jr h 3 Rydal pl
—Adolph engineer h 15 Portland pl
—Albert A insurance N Y h 83 Grove
—Anna Mrs bds 301 Upper Mountain av
—Anna wid Daniel bds 25 Myrtle av
—Anna M bds Bloomfield av c Sunset av
—Anton emp Edisons h 116 Forest
—Arthur R merchant N Y h 69 Myrtle av
—Arvid carp bds 61 Montague pl
—Arthur S agt lamps bds 62 Pleasant av
—Arthur S Mrs organist Dutch Reformed Church h 62 Pleasant av
—Axel W carp h 39 Claremont

ARTHUR & STANFORD
STEAM AND HOT WATER HEATING
547 BLOOMFIELD AVE. BLOOMFIELD Phone 1229

OLSEN
KNOWS HOW ELECTRICAL WORK SHOULD BE DONE AND DOES IT.
PHONE 2393. 114 ORANGE ST. BLOOMFIELD, N. J.

East Orange Lumber Co. HEMLOCK, SPRUCE, PINE AND HARDWOODS, Lawrence St., and Erie R. R., East Orange, N. J. Telephones 2682 Bloomfield and 3030 Orange

Johnson

—Bros (Lawrence Johnson) meat market 311 Orange rd
—Carl tailor 303 Bloomfield av res Bloomfield
—Carl mgr N W h 37 Tichenor ter
—C Haldane pub N Y h 4 Rydal pl
—Charles clk 303 Bloomfield av res Bloomfield
—Charles painter h 567 Upper Moutnain av
—Charles H Mrs h 80 Park
—Charles O lab h 219 Glen Ridge av
—Charles R lab h 143 Valley rd
—Charles S carp h 92 Walnut
—Christina wid Andrus h 19 Valley rd
—Daisy Mrs bds 95 Pine
—Daniel lab h 39 Gray
—David letter carrier bds 31 N Willow
—Edith tchr bds 80 Park
—Ellen hairdresser 548 Bloomfield av h do
—Emma C Mrs bds 83 Grove
—Evans emp 392 Upper Mountain av bds do
—Frank lab h 13 Fulton
—Frank H coffee broker N Y bds 99 Valley rd
—Fritz steamfitter rms 72 Valley rd
—Gustav B carpenter 92 Walnut h do
—Gustave E gardener h 324 Bloomfield av
—Harry lab bds 129 Maple av
—Harry L dry goods N Y h 16 Prospect av
—Helen B Mrs tchr Montclair Academy bds 99 Valley rd
—Herbert clk 311 Orange rd res East Orange
—Hjalmer A carp h 59 Portland pl
—James mgr N Y h 8 Brunswick rd
—James B bds Hotel Montclair
—James R musician h 2 Dey
—John P confectionery 250 Park h 252 do
—John W painter bds 27 N Willow
—John W carp bds 37 Forest
—Joseph E Jr rem to New York state
—Julius chauffeur h 95 Pine
—Kaleb capt Salvation Army h 175 Glen Ridge av
—Laura N artist N Y bds 28 Montclair av
—Lawrence (Johnson Bros) 311 Orange rd res East Orange
—Leonard O carp h 18 Bell
—Mabel L bds 83 Grove
—Margaret E clk N Y bds 28 Montclair av

A. W. NEWHALL, Successor to Huttenloch & Newhall CIVIL ENGINEER AND SURVEYOR 483 Bloomfield Av., MONTCLAIR PHONE 2053

Bank of Montclair Special Interest Department 4% on $500 or over.. 3½% under. June 1 and Dec. 1.

Johnson
—Mary h 22 Maple pl
—Matthew chauffeur h 115 Maple av
—Matthew lab h 29 Woodland av
—Moses lab h 15 William
—Neils J clk 599 Bloomfield av h 9 Appleton pl
—Richard carp h 79 Forest
—Robert lab h 26 New
—Sarah Mrs h 22 Wheeler
—Sarah G prin Chestnut St School h 537 Bloomfield av
—Sarah W Mrs h 152 Claremont av
—Sinclair J mech engineer h 28 Montclair av
—Swen lab bds 79 Forest
—Theodore jobber h 21 Charles
—Theodore E clk P S Gas Co bds 18 Bell
—Thomas L driver h 13 Fulton
—Walter painter bds 27 N Willow
—Walter W carp bds 66 Orange rd
—W Ernest mgr N Y h 77 Christopher
—William butler 363 Upper Mountain av bds do
—William G driver h 33 William
—William L druggist 550 Bloomfield av h 40 Park
Johnston Anna B wid Robert h 301 Upper Mountain av
—Coulden rem to California
—Grace rem to California
—George gardener h 146½ Valley rd
—James chauffeur 41 S Mountain av bds r do
—James W treas Newark h 8 Brunswick rd
—Mary B Mrs bds 110 Claremont av
—Richard T tchr manual training public schools h 458 Valley rd
—Roy Will h 60 N Willow
—S Eleanor Mrs rem to California
—William B rem to California
Joiner Joseph H B pianos N Y h 206 Inwood av
Jonathan Emmett janitor bds 104 Maple av
Jones Anna Mrs h 129 Maple av
—Arnold A driver 20 Spring h do
—Arthur coachman h 129 Maple av
—Charles porter h 22 Spring
—Charles rem to New York city
JONES CHARLES lawyer (800) 738 Broad Newark and 10 Princeton pl h do—See p 48
—Charles Mrs h 24 Pine
—Charles S lawyer N Y h 324 Claremont av
—Charles S tchr Montclair Academy rms do

MABEL A CORBY —REAL ESTATE— 65 ORANGE ROAD, MONTCLAIR. TEL. 2401

Newark Technical School, 367 High St., Newark, N. J. A State School for Industrial Education. Day and Evening Classes. Day Courses in Tool Making and Electricity. Nine Evening Courses. Book of Information sent on request. Charles A. Colton, Director.

ESSEX TITLE GUARANTY & TRUST CO. MONEY TO LOAN ON BOND AND MORTGAGE. LOWEST RATES. TITLES GUARANTEED. 483 BLOOMFIELD AV., MONTCLAIR

The Bloomfield National Bank } INTEREST PAID ON ACCOUNTS IN SAVINGS DEPARTMENT. INTEREST COMMENCES MONTHLY.

Jones
—Edward butler h 106 N Fullerton av
—Ellis O rem to New York state
—Florence bds 81 Midland av
—Frank H h 83 Plymouth
—Fred W toolmkr h 82 N Fullerton av
—Frederick clk 102 Walnut res Bloomfield
—Frederick H chemist h 166 Alexander av
—George coachman 38 Church bds do
—Harvey E elect bds 149 Forest
—Helen C wid Willard bds 194 Watchung av
—Henry lab h 51 Glen Ridge av
—Henry Ware lawyer N Y h 525 Park
—Julia E wid Charles h 27 Linden av
—Katherine A tchr bds 41 Union
—Laura L Mrs h 82 N Fullerton av
—Lawrence H dentist N Y h 66 Montclair av
—Lillian W tchr bds 537 Bloomfield av
—Lloyd nurse Mountainside Hospital bds do
—Mary R wid William K bds 131 Claremont av
—Paul lab h r 34 William
—Ralph lab bds 21 Maple pl
—Ralph W mach h 570 Bloomfield av
—Raymond E banker N Y h 152 Aubrey rd
—Richard D h 105 Bellevue av
—Robert barber 646 Bloomfield av and pool room 668 do h 680 do
—Robert H clk h 31 Gates av
—Robert L lab bds 19 Orange rd
—Theodore butler 12 Brunswick rd bds do
—Thomas clk 102 Walnut res Bloomfield
—Thomas lab h 12 Central av
—Virginia wid Albert bds 26 New
—William janitor h 48 Bay
—William emp 29 N Fullerton av h 149 Forest
—William C underwear N Y h 319 N Fullerton av
—William H civil engineer bds 82 N Fullerton av
Jordan Clarence painter 169 Bloomfield av rms do
—Joseph lab h 17 Montague pl
—Mary A tchr bds 29 The Crescent
—Max shoe dealer 568 Bloomfield av h 549 do
—Robert lab bds 6 Grant
Josephson Gustav painter bds 142 Forest
Joslin Sarah S wid Benjamin h 51 Washington
Joslyn June J tchr rms 123 Claremont av
Josten John sec N Y h 198 Lorraine av

416-418 BLOOMFIELD AV., MONTCLAIR. Phone 438.
F. W. Mastmann FLORIST.
CHOICE CUT FLOWERS. DECORATIONS FOR WEDDINGS.

Burglary Insurance in the New Jersey Fidelity and Plate Glass Insurance Co. Newark, N. J.

Montclair Trust Company Interest on Deposits. 2% on Checking Accounts. 4% in Provident Department.

JOHN BLONDEL & SON. Superior Anthracite COAL.

Pays 2% Interest on Deposits of $1,000 or more
The Commercial Banking Department of the Fidelity Trust Company, Newark, N. J.
ROOFING—R. HAMPTON & CO.—PAVING. 138-140 NORFOLK ST., NEWARK, N. J.

Joy

Joy Gertrude L bkkpr 103 Walnut bds 38 N Willow
—Mary E wid Joseph h 38 N Willow
Joyce Anthony J F letter carrier bds 118 Walnut
— Jane F steno 20 Spring bds 118 Walnut
—Jeremiah gardener h 139 N Fullerton av
—Jeremiah Jr clk bds 139 N Fullerton av
—Joseph E coachman h 76 Forest
—Walter J clk bds 139 N Fullerton av
Judd Edwin F tchr shop work public schools h 81 Montague pl
Judge William J auditor N Y h 36 Glenwood rd
Judson Frederick A bkkpr bds 80 Elm
—Lemuel B h 11 Belleaire drive
Julier Joseph lumber agt h 194 Valley rd
Julius Eliza Mrs laundress h 15 William
Jumper John lab h 72 N Willow
Junghaus Dietrich bkkpr N Y h 43 Montclair av
Junior High School Chestnut c Midland av

KACHEL MAY tchr Montclair Academy bds 68 Lloyd rd
Kade Max mfr N Y h 200 Lorraine av
Kaestner George W draughtsman Newark bds 431 Grove
—William upholsterer 431 Grove h do
Kagen Henry (Piano and Music Co) 559 Bloomfield av rms 45 Church
Kahler Peter chiropodist N Y h 174 N Mountain av
Kaine John L deputy sheriff bds 104 Glen Ridge av
—Patrick h 104 Glen Ridge av
—Sarah housekpr 104 Glen Ridge av
Kamp Bertha M h 24 Portland pl
Kane Cornelius J Rev rem to Netcong
—Ellen wid Lawrence bds 323 Grove
—John F decorator N Y h 323 Grove
—Margaret bds 295 Bloomfield av
—Margaret wid Thomas h 19 Grant
—Mary F dressmaker 295 Bloomfield av h do
—Maurice J com trav bds 323 Grove
—Peter driver h 117 Forest
—Rose clk N Y bds 295 Bloomfield av
—Thomas L adv N Y bds 323 Grove
Kappler Joseph well driller h 46 Bay
Karas Arshag M h 47 Greenwood av
Kashmann Isaac H (Caro & Kashmann) 122 Walnut h 8 Clover Hill pl
Katzch Gustav rem to Glen Ridge

S. Inslee Ransom REAL ESTATE, INSURANCE
BLOOMFIELD, N. J. PHONE 1642 —COAL—

Kaufman

Kaufman Ferdinand B sec and treas E M Harrison Market h 52 Gates av
Kaup William J mech engineer N Y h 61 Montclair av
Kaveny John gardener h 27 Cross
KAVENY JOHN J plumbing and heating 28 Valley rd h 24 do—See p 66
—Martin lawyer N Y bds 27 Valley rd
—Mary wid John h 27 Valley rd
—Michael L clk P O bds 27 Valley rd
—Thomas B letter carrier h 25 Valley rd
—William plumber 27 Valley rd bds do
Keane Mary h 14 Orange rd
—Michael J foreman h 30 Brookfield rd
—Peter A driver h 117 Forest
Kearfott Anna D wid Robert bds 220 Orange rd
—William D h 220 Orange rd
Kearney Edward D plumber 216 Bloomfield av h 214 do
—Marjorie bds 214 Bloomfield av
—Robert gardener 174 S Mountain av rms r do
—Spencer lab h 572 Valley rd
Keasbey Aertsen P h 36 St Lukes pl
—Quinton bds 31 Union
—Robert A h 31 Union
Keating Edward C rem to New York state
Keck Henry rem to New York state
Kee John lab h 16 Willowdale av
—Rebecca Mrs h 29 Woodland av
Keefer Walter chauffeur 223 S Mountain av rms do
Keen Herbert F broker N Y h 36 Plymouth
—Marianna wid Henry h 36 Plymouth
Keene Mary h 14 Orange rd
—Matilda wid Jasper bds 141 Haddon pl
Keese Herman B organist St James Episcopal Church h 598 Valley rd
Keeves William H chauffeur h 515 Bloomfield av
Kehn Michael driver h 107 Bloomfield av
Kehoe Hugh plumber Montclair Water Co h 219 Bloomfield av
Keigher Andrew lab h 59 Mission
—Peter rem to Verona
Keil George W h 226 S Mountain av
Keisler Harry M collector P S Gas Co h 49 Montague pl
Keith Fred J plasterer h 23 Grenada pl

STORE FRONTS. NEWARK GLASS CO. 273 & 275 MARKET ST. NEWARK, N. J. OILS, PAINTS, BRUSHES.

J. J. HOCKENJOS CO., 829 BROAD STREET NEWARK, N. J. —PAINTS, OILS— VARNISHES & SUPPLIES

James J. Reilly Artesian Well Contractor 39 Grove Ave. Verona, N. J. Telephone 5445

Bank of Montclair SAFE DEPOSIT VAULTS. Absolute Security Fireproof Storage of Valuables at Reasonable Rates Boxes to Rent, $3 per annum and upwards.

131 BLOOMFIELD AV. MONTCLAIR R. H. SEE COAL CO PHONE 19

Kellam

Kellam George A driver h 30 Myrtle av
Kelleher Bridget housekpr 30 N Fullerton av
—John harnessmaker 413 Bloomfield av h 209 Glen Ridge av
Keller C Fred clk N Y h 67 N Willow
—Cycle Co Ernest Keller prop 333 Bloomfield av
—Ernest prop Keller Cycle Co 333 Bloomfield av h 301 do
—Frederick gardener h 822 Valley rd
—George H h 33 Montague pl
—Henry R D painter h 94 Valley rd
—Otto E rem to Liberty N Y
—Philip h 450 Bloomfield av
—Philip Jr barber 452 Bloomfield av h 33 Montague pl
Kellerman Hans H mgr N Y h 325 Orange rd
Kellett Edward C dry goods 458 Bloomfield av h 15 Union
Kelley Ann wid Patrick h 14 Charles
—John painter bds 14 Charles
—Joseph gardener bds 14 Charles
—see Kelly
Kellogg Charles S lawyer h 272 Orange rd
—Frederick S lawyer N Y h 56 Madison av
—Grace tchr bds 79 Elm
Kellum Frank J painter h 18 Cottage pl
Kelly Annie A steno N Y bds 36 Montague pl
—Arthur clk N Y bds 29 Midland av
—Catherine wid Patrick h 36 Montague pl
—Cecelia B tchr bds 36 Montague pl
—Daniel lab h 23 Cherry
—David W rem to East Orange
—Jennie wid Michael h 102 Walnut
—John emp 10 Melrose pl rms do
—John driver h 21 New
—Joseph chauffeur bds 23 Cherry
—Loretta clk bds 23 Cherry
—Margaret L bds 36 Montague pl
—Martha A cashier 599 Bloomfield av bds 640 do
—Michael lather bds 50 Greenwood av
—Patrick gardener h 14 New
—Richard F fruits N Y h 7 Grove ter
—Sarah Mrs bds 23 Cherry
Kelsey Horatio N ins N Y h 68 Melrose pl
—Joseph A ins N Y h 176 S Mountain av

W. V. EGBERT & CO. 35, 36, 37 AND 38 MECHANIC STREET. THE OLDEST WHOLESALE SUPPLY HOUSE IN NEWARK

ESSEX TITLE GUARANTY & TRUST CO. INTEREST PAID ON DEPOSITS SUBJECT TO CHECK. 483 BLOOMFIELD AV., MONTCLAIR

42 Spring St.
Montclair, N. J.
Tel. 4040
SIMPSON-MERRITT CO. Real Estate Brokers
INSURANCE AGENTS

Kelsey
—Richard F mgr N Y h 204 Valley rd
Kemery William H rem to Wilmington Del
Kempf John M photographer N Y h 133 Grove
KEMPF EDWARD G civil engineer surveyor and real estate Lawyers bdg 164 Market Newark—See p 30
Kempton Effie M tchr bds 182 Cooper av
Kendall Alice C wid Richard h 2 Villa Park
—Milton B clk Edisons bds 2 Villa Park
Kennedy Blanche nurse Mountainside Hospital bds do
—Bridget wid Cornelius h 35 New
—Edward lab h 103 Grove
—Francis printer bds 35 New
—George H shoes N Y h 101 N Fullerton av
—James towerman E R R bds 237 Bellevue av
—James H editor N Y h 267 Orange rd
—J Maud Mrs matron Montclair Academy
—Joseph L printer 375 Bloomfield av h 49 N Willow
—Joseph W adv mgr N Y h 138 Cooper av
—Miriam Bitting Mrs physician 138 Cooper av h do
—Robert G clk N Y h 131 Claremont av
—William H Mrs h 337 Bloomfield av
Kenney Albert J bank clk N Y h 40 N Willow
Kent Francis J carp bds 157 Claremont av
—Frank W h 38 Erwin Park rd
—Henry R mech engineer h Gordonhurst av n Park
—John H carpenter 157 Claremont av h do
—L Bert com trav bds 816 Valley rd
—Robert S rem to Vermont
—Robert T mech engineer h 64 Orange rd
—William consulting engineer bds 64 Orange rd
Kenyon Margaret wid Charles S h 7 Gates av
Kern Building 481 Bloomfield av
—Edward C jeweler 444 Bloomfield av h 45 Park
Kerr Fred motorman h 5 Midland av
—Robert C h 153 Gates av
Ketcham Jonathan B pictures 391 Bloomfield av h 51 Portland pl
—Sara E tchr bds 99 Valley rd
Ketchum Adelaide L wid Edmund rem to New York city
—Kenneth rem to Verona
—William rem to Verona
Kettle George mgr Mountain House 911 Bloomfield av h do

FRANCIS J. PURSELL CO.—Restaurant, 559-561 Main St., E. Orange Telephone 925
MONTCLAIR TAXICAB SERVICE-PHONE 2707 FRANK A. RIKER 16 GATES AVE., MONTCLAIR
Montclair Trust Company Fire, Burglar and Mob Proof Safe Deposit Vaults. Storage for Valuables.

Essex Nat'l Bank
OF MONTCLAIR.
FOREIGN EXCHANGE.
Interest Allowed on Deposits
Subject to Check.

Keusch

Keusch Otto grain N Y h 202 Park
Keveles Nathan cigar store 552 Bloomfield av h 616 do
Keyler John D mgr 532 Bloomfield av h 36 Porter pl
Keyser Ralph T lawyer N Y h 25 Brunswick rd
Kidde Frank buyer N Y h 80 Elm
—Mary wid Frank E h 66 Gates av
—Walter mech engineer h 56 Gates av
Kiendl Helen M steno John A Hines res Orange
Kienstler Louisa bds 28 Marion rd
Kiernan Francis J clk P O Glen Ridge h 165B Harrison av
—John A condr P St Ry bds 450 Bloomfield av
—Josephine wid Thomas h 450 Bloomfield av
—William H emp Edisons bds 450 Bloomfield av
Kierstead Alvin carpenter 500 Valley rd h do
—Jared carpenter 208 Bellevue av h do
—Raymond W (Hayes & Kierstead) 590 Valley rd h 5 Lansing pl
—William carp bds 500 Valley rd
Kiersted Mary J wid Isaac h 400 Grove
Kiesler Abram engineer E R R h 8 Alexander av
—Harry emp P S Ry h Montague pl
—Jacob huckster h 10 Alexander av
—Simeon bds 8 Alexander av
—Simeon W plumber bds 8 Alexander av
Kiggins Isaac C h 127 S Fullerton av
—Murray C bds 127 S Fullerton av
Kilburn Edward D elect h 266 N Mountain av
Kilgen George J lawyer N Y h 562 Upper Mountain av
Killion James A com merchant N Y h 111 Upper Mountain av
Kilpatrick Frank E student bds 152 Claremont av
—Jay E bds 152 Claremont av
Kilroy Michael J clk 9 Midland av h 4 Walnut Crescent
Kimball A H rem to Morristown
—Charles A teller N Y h 189 Union
—Hattie R Mrs bds 189 Union
Kimberly School (private) Mary K Waring prin 33 Plymouth
Kinch E Redmond com trav h 39 Erwin Park rd
King Charles laundry 280 Bloomfield av h do
—Clarence V student bds 798 Valley rd
—Frank X clk N Y bds 798 Valley rd
—James C machinery N Y h 6 Clover Hill pl
—James S artist h 798 Valley rd
—James S Jr chemist bds 798 Valley rd
—John E publisher N Y h 196 Inwood av

Fidelity Trust Company, Newark, N. J.
Loans Money on Bond and Mortgage.
Offers Investment Mortgages for Sale.

ARTHUR & STANFORD PLUMBING AND HEATING
547 BLOOMFIELD AVE. BLOOMFIELD
PHONE 1229

East Orange Lumber Co. Carload Lots a Specialty.
Yard, Lawrence St. and Erie R. R., East Orange, N.J.
Telephones 2682 Bloomfield and 3030 Orange

King

—John E butler 34 Plymouth bds do
—Julia G tchr music bds 798 Valley rd
—Marie B tchr N Y bds 798 Valley rd
—Mary Mrs restaurant 663 Bloomfield av h do
—Robert W gloves N Y h 104 Elm
Kingsbury Frederick H mgr N Y h 226 Orange rd
Kingsley Marion Mrs bds 67 Llewellyn rd
Kingston Jane Mrs rem to Brooklyn N Y
Kinkead James A sales mgr N Y h 474 Upper Mountain av
Kinnan John S livery 105 Walnut h 146 do
Kinnerman Charles h 159 Valley rd
Kinney Harry W clk N Y bds 19 Willard pl
—Robert barber 603 Valley rd h 7 Laurel pl
—Sarah J wid John h 19 Willard pl
Kinsell Mary A wid George rem to California
Kinsman M Cassandra tchr bds 10 Cross
—Sarah A wid William S h 10 Cross
Kinzer Rudolf h 2 Maple av
Kip Fred E mfr N Y h 66 Highland av
—Frederick E h Crestmont rd
—Ruloff mfr N Y h 11 Duryea rd
Kirby Arthur M h 169 Montclair av
—Mary A wid Jeremiah h 12 Orange rd
—Walter E agt John Hancock Life Ins Co bds 12 Orange rd
Kirchman Augusta Mrs bds 131 Claremont av
Kirkaldy James B h 356 Park
Kirkham George K h 147 Gates av
Kirkpatrick William shoes N Y h 185 Christopher
Kirstein George W carp h 17 Howe av
Kirwin Mary E R steno Bank of Montclair bds 59 Montague pl
—Patrick F clk bds 60 Chestnut
Kitchell Catherine B Mrs bds 6 Rydal pl
Kitchen Cyrus B Mrs h 26 Church
Klaas Max importer N Y h 128 Chestnut
Klamroth Albert ins broker N Y h 18 Fairfield
—Albert Jr clk N Y bds 18 Fairfield
Kleinschmitt Francis salesman 145 Glen Ridge av bds 590 Bloomfield av
—Frederick gardener h 590 Bloomfield av
Kleppe Otto W ins h 189 Inwood av
Kline Horace T h 12 Vincent pl
Klix Max h 136 Claremont av

A. W. NEWHALL, CIVIL ENGINEER AND SURVEYOR
Successor to Huttenloch & Newhall 483 Bloomfield Av., MONTCLAIR
PHONE 2053

BANK OF MONTCLAIR. Foreign Exchange, Letters of Credit and Travelers' Cheques for sale at current rates.

Kluge

Kluge Ernest J J safety engineer N Y bds 27 The Crescent
—Marie L wid Hermann h 27 The Crescent
Knapp Charles H insurance N Y h 71 S Mountain av
—Harold D emp 532 Bloomfield av res East Orange
—Walter H emp 532 Bloomfield av h do
—W Nelson undertaker 532 Bloomfield av res East Orange
Knecht Anna bds 32 Clover Hill pl
Kneip Catherine rem to Newark
Kneuker Michael B meat 652 Bloomfield av res Verona
Knigge Anna C forewoman N Y bds 446 Valley rd
—John bkkpr h 446 Valley rd
Knight Archibald S prin Central School h 202 Valley rd
—Austin M oil N Y h 202 Lorraine av
—Herbert W lawyer Newark h 5 Highland av
—William W supt Elizabeth h 315 Grove
Knights of Columbus Club 467 Bloomfield av
Knipplee Richard chauffeur bds 68 Wildwood av
Knipshild Jesse G bkkpr Montclair Trust Co res Verona
Knowles Arthur F mfr toilet goods N Y h 135 Haddon pl
Knowlton Daniel C prof Newark h 160 Walnut
Knox Marguerite tchr High School res Glen Ridge
—Stuart K h 65 Union
Knubel John F collector and salesman N Y bds 114 Clarewill av
Knudson John painter h 189 Glen Ridge av
Kobler Clare P automobile dealer and repairer 199 Bellevue av bds 186 Cooper av
—S Percival wagons N Y h 186 Cooper av
Koch Edith F B Mrs dressmaker 463 Bloomfield av h do
—see Cook
Koehler Herman J rem to Newark
—William F pres N Y h 140 Lorraine av
Koehlin William C packer h 31 Mission
Koko Andrew (Koko & Broogos) 46 Valley rd rms 33 Montague pl
—& Broogos (Andrew Koko and Nicholas Broogos) restaurant 46 Valley rd
Komorniski Frances J bds 64 Oakwood av
KONIN EUGENE upholsterer and window shades 411 Bloomfield av h do—See opp map

MABEL A CORBY
REAL ESTATE
65 ORANGE ROAD, MONTCLAIR. TEL. 2401

Newark Technical School, 367 High St., Newark, N. J. A State School for Industrial Education. Day and Evening Classes. Day Courses in Tool Making and Electricity. Nine Evening Courses. Book of Information sent on request. Charles A. Colton, Director.

ESSEX TITLE GUARANTY & TRUST CO. MONEY TO LOAN. SECURITIES FOR SALE. 483 BLOOMFIELD AV., MONTCLAIR

The Bloomfield National Bank } SAFETY DEPOSIT BOXES TO RENT AT $4.00 PER ANNUM AND UPWARDS.

Konyn

Konyn Benjamin S importer N Y h 141 N Mountain av
Kopper Albert R salesman N Y h 223 Valley rd
Kornegay Walter J emp 43 Glenwood rd bds do
Kotze Anna C steno mayor's office bds 24 Cherry
—John J lieut Hose Co No 1 h 24 Cherry
—May N dressmkr bds 24 Cherry
Krafft Pauline Mrs bds 77 Forest
Krasner Morris grocer 680 Bloomfield av h 26 Orange rd
Kratzmann George baker h 61 Mission
Kraus Bertha bds 53 Madison av
—Charles elect h 4 Walnut pl
—Clement bds 4 Walnut pl
Krayl Mary housekpr 89 Midland av
Kremer James B h 18 Plymouth
Kremers Jennie housekpr 538 Grove
Kretschmer Sallie wid Edward boarding house 7 Seymour
Krichbaum Carroll E physician bds 207 Bellevue av
—James W physician 207 Bellevue av h do
—Philip E physician 35 S Fullerton av h do
—Theodora W Mrs physician 35 S Fullerton av h do
Kristiansen Chris chef Upper Montclair Country Club bds do
Kroener Henry h 57 Madison av
—Peter bds 57 Madison av
Kronberg John (Moline & Kronberg) 672A Valley rd bds 4 Alvin pl
Kubie Henry com trav h 11B Oxford
Kugelman Jacob A Jr mgr Great Atlantic and Pacific Tea Co h 342 Bloomfield av
—John F asst bkkpr Bank of Montclair res Verona
Kupper Frederick W janitor State Normal School h 263 Bellevue av
Kurtz William O mech engineer h 123 Gordonhurst av
Kussmaul John rem to Caldwell
—Peter carp h r 7 Seymour

LABAR AARON emp P S Ry h 29 Midland av
Lablonda Luigi lab h 85 Bay
Lady of Mt Carmel Italian R C Church Pine n RR
Laganga Giuseppe lab h 80 Bay
—Pasquale grocer 51 Bay h do
Lagozzino Donato lab h 10 Bay
Lahm John motorman h 18 Orange rd

AUTOMOBILE INSURANCE IN THE NEW JERSEY FIDELITY AND PLATE GLASS INSURANCE CO. NEWARK NEW JERSEY

416-418 BLOOMFIELD AV., MONTCLAIR. Phone 438.
F. W. Kaltmann FLORIST.
CHOICE CUT FLOWERS. DECORATIONS FOR WEDDINGS.

MONTCLAIR TRUST COMPANY Acts as Executor, Guardian, Administrator and Trustee.
Responsible service at reasonable rates. Capital and Earned Surplus $380,000.

JOHN BLONDEL & SON. Superior Anthracite COAL.

Fidelity Trust Company, Newark, N. J. Acts as Receiver, Assignee, Guardian and Administrator. Takes charge of Property and Serves as Executor of Estates.

ROOFING—R. HAMPTON & CO.—PAVING. 138-140 NORFOLK ST., NEWARK, N. J.

Lahm
—Philip J motorman h 14 Orange rd
Laird Robert W station agt E R R Walnut res Bloomfield
Lake William E h 432 Valley rd
Lamb Catherine bds 113 N Fullerton av
—Edward T bkkpr h 43 Cherry
—Frank fireman Truck No 2 h 132 Valley rd
—Julia wid James h 113 N Fullerton av
—Mary cashier 620 Bloomfield av bds 45 Cherry
—Mary Mrs h 45 Cherry
—Thomas P excavating and grading 45 Cherry h do
—William J clk h 225 Bloomfield av
Lambert Charles A rem to New York city
—Robert W engraver N Y h 203 Bloomfield av
LAMBERT & STEWART (George H Lambert Charles H Stewart) lawyers (1010-1012) 11 Clinton Newark N J—See p 50
Lambie Frank D real estate N Y h 189 N Mountain av
Lamborn Arthur H sugar broker N Y h 248 Upper Mountain av
Lammardo Giuseppe contractor 55 Wildwood av h do
Lamon Judson A railway supplies N Y h 265 Midland av
LaMonica Antonio confectionery 63 Glen Ridge av rms 53 Pine
L'Amoureaux Harry M clk P S Gas Co h 18 Bell
Lamparillo Antonio grocer 67 Glen Ridge av h 84 Pine
Lancaster Helen bds 42 Walnut Crescent
—J Eugene auto supplies N Y h 42 Walnut Crescent
Landis H John rem to Beacon N Y
Landon Dora rem to New York city
Lang Amelia A wid Louis h 46 Lexington av
—Frederick W rem to Brooklyn N Y
—Harry fireman Truck No 2 bds 46 Lexington av
—Henry powder N Y h 99 S Fullerton av
—Olive N wid Maximilian rem to Brooklyn N Y
Langdon Dennis clk N Y h 19 Elm
Lange Edward J barber 37 Bloomfield av res Vauxhall
—Frank driver bds 6 Charles
Langenbacher C Robert dry goods N Y h 215 Lorraine av
Langhaar Henry C h 196 Christopher
Langley Amos lab h 52 Greenwood av
—Amos O Mrs employment agency 52 Greenwood av h do

OLSEN DOES ELECTRICAL WORK BETTER THAN SEEMS NECESSARY. SEE HIM. 114 ORANGE ST. PHONE 2393. BLOOMFIELD, N. J.

S. Inslee Ransom REAL ESTATE Exchanges and Sales a Specialty
BLOOMFIELD, N. J. PHONE 1642

Langmuir

Langmuir Dean h 80 Watchung av
Langstroth Fred E bds 51 Park
Langton Dennis Mrs h 31 Mission
Lannin Delia wid William h 432 Valley rd
—F Clifford artist N Y bds 432 Valley rd
—Helen P bds 432 Valley rd
Lantry John A clk N Y h 16 Bradford av
Lanzillo Donaldi chauffeur h 381 Bloomfield av
—Henry chauffeur h 432 Bloomfield av
Lardner Josephine P bds 63 Oakwood av
—Mary B bds 63 Oakwood av
—Richard h 63 Oakwood av
Laricca John A barber 365 Bloomfield av h 22 Glen Ridge av
Larice Nicola lab h 9 Wheeler
Larkin Thomas mach h 6 Walnut Crescent
Larkins Mary H wid John bds 31 Franklin pl
Laroshe Jay ins N Y h 145 Lincoln
Larsen August driver h 29 Mission
—Charles S clk 36 Spring bds 10 Elmwood av
—Lauritz A asst v pres N Y h 209 Walnut
—Louis clk 36 Spring bds 10 Elmwood av
LARSEN PEDER real estate and insurance 36 Spring h 10 Elmwood av—See p 68
Larson Agnes M rem to Vermont
—Andrew h 16 Oak pl
—Edward K carp h 165B Harrison av
—Ericka h 27 N Willow
—F William T letter carrier Upper Montclair P O res Paterson
—Martin lab h 116 Forest
—see Lawson
La Salle Frances Mrs h 25 Monroe pl
Lathrop M Alinda tchr High School bds 67 Greenwood av
—Samuel P sec N Y h 126 Claremont av
Lauchli Eugene A civil engineer N Y h 290 Claremont av
Lauckner Allan K student bds 316 N Fullerton av
—Robert R salesman h 316 N Fullerton av
—Robert R Jr student bds 316 N Fullerton av
Laudare Salvatore lab h 6 Baldwin
Lauer Frederick steamfitter N Y h 365 Park
Launsbury Emma L tchr bds 7 Laurel pl
Laurson Philip G civil engineer N Y h 50 Midland av

QUALITY IS WHAT TALKS. OUR PAINT HAS IT. NEWARK GLASS CO. OILS, PAINTS, BRUSHES. 273 & 275 MARKET ST. NEWARK, N. J.

J. J. HOCKENJOS CO., MANUFACTURERS' AND PAINTERS' SUPPLIES 829 BROAD STREET NEWARK, N. J.

James J. Reilly Gasoline Engines and Pumping Outfits 39 Grove Ave. Verona, N. J. Telephone 544

BANK OF MONTCLAIR. Interest Allowed on Deposits Accounts of Individuals, Firms and Corporations solicited.

Lauter

LAUTER CO piano mfrs and dealers 591-593 Broad Newark—See p 63

Lauve Louis L salesman N Y h 12 Elston rd

Lavers Norman L mfr N Y h 157 Claremont av

Law Adeline P wid Henry W h 13 James

—Anna bds 322 Claremont av

—Annie M Mrs tchr bds 322 Claremont av

—Caroline L bds 13 James

—Ella bds 322 Claremont av

—Frank E clk N Y h 332 Claremont av

—Howard A coffee expert h 72 Gates av

Lawes Ernest F supt N Y h 22 Carteret

Lawler Francis J clk N Y bds 71 Chestnut

—James emp Edisons bds 71 Chestnut

—Joseph W clk N Y bds 71 Chestnut

—William policeman h 71 Chestnut

—William foreman D L & W R R h 155 Bloomfield av

—William Jr lab bds 155 Bloomfield av

Lawrence Harriet B Mrs h 2 Pleasant av

—John H rem to Orange

—Thomas foreman bds 12 Orange rd

—Thomas C restaurant 347 Bloomfield av h 340 do

Laws Mary M wid John bds 91 Midland av

Lawson Caleb Jr lab h 51 Glen Ridge av

—Carter emp 77 Park h 70 Chestnut

—Jennie h 180 Inwood av

—Mary A h 180 Inwood av

—Walter A rem to Newark

—see Larson

Layland Ida M bds 217 Walnut

Leach Charles E h 317 N Fullerton av

LEACH EDWARD E furniture moving and storage 641 Bloomfield av h do—See p 74

—George B butler 64 Myrtle av bds 80 Pine

—James lab h 80 Pine

—John P stationer N Y h 510 Valley rd

Leak Clarence butler 49 Plymouth bds do

Leake Eugene W lawyer Jersey City h 63 Warren pl

Leaman Oliver Howe (Leaman & Faverio) 400 Orange rd res Orange

LEAMAN & FAVERIO (Oliver Howe Leaman and Antone E Faverio) monuments 400 Orange rd Montclair and 188 Main Orange—See back cover

Leavitt Mary R Mrs hairdresser h 63 Greenwood av

R. H. SMITH COAL CO. 131 BLOOMFIELD AV. MONTCLAIR PHONE 19

W. V. EGBERT & CO. PLUMBERS' and STEAM FITTERS' SUPPLIES 35, 36, 37 AND 38 MECHANIC ST., NEWARK.

ESSEX TITLE GUARANTY & TRUST CO. GUARANTEEING TITLES A SPECIALTY. Every facility for quick and accurate work. 483 BLOOMFIELD AV., MONTCLAIR

42 Spring St.
Montclair, N. J.
Tel. 4040
SIMPSON-MERRITT CO. Real Estate Brokers INSURANCE AGENTS

Le Boeuf

Le Boeuf Co cleaners and dyers 40 Valley rd
Lebret Girard H physician bds 86 Grove
—John C importer N Y h 86 Grove
—William M bds 86 Grove
Le Brun Michel M Mrs h 8 S Mountain av
Leck Anna clk 608 Valley rd res Cedar Grove
Leckie Jean rem to Canada
—Mina J rem to Canada
Le Cocq George L printer N Y h 379 Grove
—Marie L private sec bds 379 Grove
LeCompte John B broker N Y bds 525 Upper Mountain av
Leddy Hugh F saloon 243 Bloomfield av h 241 do
—William L bartdr 243 Bloomfield av bds 241 do
Lee Burr lab h 24 Orange rd
—Charles driver bds 170 Bloomfield av
—Clarence bottler bds 47 Glen Ridge av
—Ida wid Israel h 176 Bloomfield av
—James driver h 47 Glen Ridge av
—Jessie L tchr Chestnut Street School res Glen Ridge
—John H lab h 237 N Fullerton av
—Mary wid Fred h 170 Bloomfield av
—Richard lab bds 47 Glen Ridge av
Leet George K sec N Y h 9 Vincent pl
Leffingwell Caroline S h 12 Lexington av
LEFFINGWELL FRANK D civil engineer and surveyor 460 Bloomfield av h 716 Valley rd—See front cover
—Lucia D bds 12 Lexington av
Legg Alice wid Romeyn B h 36 Clover Hill pl
—James H elect r 428 Bloomfield av h 36 Clover Hill pl
—Romeyn B Jr clk P O h 36 Clover Hill pl
—William H clk P O h 34 Claremont av
LeGrand Christopher H cabinet mkr rms 53 Greenwood av
Lehnhardt Josephine wid Ferdinand h 79 Claremont av
—Josephine V steno bds 79 Claremont av
Leibe Bros (Oscar and George Leibe) meats and groceries 102 Walnut
—Charles clk 102 Walnut h 59 N Willow
—George (Leibe Bros) 102 Walnut h 26 N Willow
—Oscar (Leibe Bros) 102 Walnut h do
Leigh—see Lee
Leikauf John E confectioner N Y h 167 Park
Leiss John far rms 401 Grove

FRANCIS J. PURSSELL CO., BAKERS, CATERERS AND CONFECTIONERS 559-561 MAIN ST., EAST ORANGE. TELEPHONE 925

MONTCLAIR TAXICAB SERVICE-PHONE 2707 FRANK A. RIKER 16 GATES AVE., MONTCLAIR

Montclair Trust Company Issues Travelers' Checks and Letters of Credit payable in all parts of the World.

Essex Nat'l Bank
OF MONTCLAIR.
SAVINGS DEPARTMENT.
SAFE DEPOSIT
DEPARTMENT.

Fidelity Trust Company, Newark, N. J.
Bond Department Buys and Sells Investment Securities. Specializes in P. S. Corporation Stock and Bonds.

Leist

Leist Charles W elect bds 18 Gates av
—Joseph W butcher h 18 Gates av
Leitner Lewis B auto mech h 31 Tichenor pl
Leming Elizabeth R Mrs h 30 The Crescent
Lemkau C William broker N Y h 15 Glenwood rd
—J H Walter importer N Y h 124 Edgemont rd
Lemrow Dorothea bds 47 Park
Lenaeus Erland emp 387 Orange rd res East Orange
Leng Edward H mgr N Y h 34 Gates av
Lennon Catherine wid James h 43 Bay
—Edward fireman rms 43 Bay
—James policeman h 46 Midland av
—John J brakeman h 34 New
—Joseph label cutter h 129 Bloomfield av
—Thomas label cutter bds 43 Bay
—William label cutter bds 43 Bay
Leonard Catherine steno Newark bds 102 Walnut
—Edward S clk N Y bds 53 Greenwood av
—Julia wid John rem to New York city
—Oliver Y civil engineer bds 61 Church
—Sarah wid Thomas W bds 226 Walnut
Leonarde Lillian M Mrs h 141 Maple av
Leonhardt Henry C h 176 Christopher
Leonhauser Harry A advertising Newark h 3 Prospect av
—Watson W bds 3 Prospect av
LeRoy Mabel nurse bds 26 Forest
Lessor Agnes A wid Robert J bds 10 Glenwood rd
—Agnes L steno N Y bds 10 Glenwood rd
Lester Maria wid Charles H h 41 Harrison av
Leva Giuseppe lab h 32 Sherwood
—Labato lab bds 24 Sherwood
Lever William L clk N Y h 714 Valley rd
Levick Douglass G G broker N Y h 42 Aubrey rd
Levintansky Jacob mgr Brooklyn h 73 Pleasant av
Lewinson Louis B furrier N Y h 48 Erwin Park rd
Lewis Ada bds 120 Edgemont rd
—Benjamin gardener bds 1 New
—Edward motorman bds 14 Orange rd
—Harry F adv agt h 133 Claremont av
—Herbert carp h 3 Woodland av
—Isaac lab h 32 New
—Lester H mgr N Y h 210 Christopher
—Malcolm insp Board of Health h 4 Claremont pl
LEWIS M JOSEFINE with Mabel A Corby bds 65 Orange rd

ARTHUR & STANFORD STOVES AND FURNACES 547 BLOOMFIELD AV.
HOT AIR HEATING AND REPAIRS BLOOMFIELD Phone 1229

OLSEN KNOWS HOW ELECTRICAL WORK SHOULD BE DONE AND DOES IT.
PHONE 2393. 114 ORANGE ST. BLOOMFIELD, N. J.

East Orange Lumber Co. Yard, Lawrence Street, and Erie R. R., near Watsessing Centre, EAST ORANGE, N. J. Telephones 2682 Bloomfield and 3030 Orange

Lewis
—Ralph Mrs h 135 Glen Ridge av
—Rose M Mrs nurse Mountainside Hospital bds do
—William driver h 19 Orange rd
Leypoldt John C tel engineer h 359 N Fullerton av
Leys David watchmaker and repairer 235 Bellevue av h 7 Sylvan pl
LIBERTY TRUST CO bank of deposit and Trust Co 447 Central av Newark—See p 6
Libianthal Ferdinand gardener h 34 Howe av
Lidz Max buttons N Y h 155 Gordonhurst av
Lighthipe William I h 176 Walnut
Ligon William D consulting elec engineer N Y h 6 Carteret
Lillybridge Norwood clk 597 Valley rd res Newark
Limric Anna B wid William C h 134 Clarewill av
Linberg Albin carp bds 125 N Fullerton av
Linck Karl Eberhard clk N Y h 8 Laurel pl
Lincoln Charles M editor N Y h 283 Upper Mountain av
Lind Gustave carp h 583 Upper Mountain av
LINDE J E PAPER CO wholesale paper etc 48 Lafayette Newark—See p 61
Linden Solomon rem to New York city
Lindley Theodore J broker N Y h 8 Norman rd
Lindsay Charles M mgr N Y h 132 Montclair av
Lindsey Walter lawyer N Y h 12 Belleaire drive
Lindsley Charles W real estate N Y h 176 Gordenhurst av
—C Willard Jr bds 176 Gordonhurst av
—Harriet steno bds 25 Montclair av
—Stephen J ins h 38 St Lukes pl
—Theodore P h 7 Jefferson pl
—Theodore R mgr N Y bds 7 Jefferson pl
Ling Carl chauffeur h 82 Mission
Link Christina bds 42 Park
LINTOTT, KAHRS & YOUNG lawyers 7th floor 810 Broad Newark N J—See p 50
Lintz Jules J jewelry N Y h 105 N Mountain av
Lipiriti Antonio music tchr h 10 Glen Ridge av
Lipkin Max confectionery 651 Bloomfield av h 42 Valley rd
Lippencott William carp bds 63 Greenwood av
Lipsky Jacob rem to Passaic
Lisa Paul Rev h 15 Clover Hill pl
Listman George Leo rem to Brockton Mass

A. W. NEWHALL, CIVIL ENGINEER AND SURVEYOR
Successor to Huttenloch & Newhall 483 Bloomfield Av., MONTCLAIR
PHONE 2053

Bank of Montclair Special Interest Department 4% on $500 or over. 3½% under. June 1 and Dec. 1.

Litch

Litch Robert L tchr N Y h 208 Fernwood av
Litchfield Robert B h 219 Lorraine av
Littell Gertrude rem to New York city
Little Calvin W jewelry N Y h 157 Walnut
—Carolyn V tchr bds 570 Upper Mountain av
—Clarence chauffeur 270 Upper Mountain av bds do
—Clarence D engineer N Y bds 157 Walnut
—Clarence N chauffeur h 193 N Fullerton av
—John W clk N Y bds 157 Walnut
—William chauffeur 119 S Mountain av h r do
Littlefield Charles h 217 Orange rd
Littlejohn Frank S rem to New York city
—Harry Mrs bds 99 Valley rd
—Robert A rem to New York city
Livermore John R broker N Y h 66 S Fullerton av
Liverso Silvestro lab h 27 Glen Ridge av
Livierato Bernard A importer N Y h 53 Union
Livorsi Giuseppe lab h 31 Glen Ridge av
Llewellyn Frederick T contracting engineer h 190 Park
Lloyd Amanda Mrs h 60 Glen Ridge av
—Anna B wid Henry H h 5 Walden pl
—Blanche bkkpr 590 Valley rd res Little Falls
—Herbert M lawyer N Y h 24 Lloyd rd
—Walter leather N Y h 12 Lloyd rd
Locascio Giuseppe carp h 22 Glen Ridge av
Locastro Angelo mason bds 80 Bay
—Antonio mason h 80 Bay
—Ferdinando lab h 90 Pine
—Giuseppe gardener bds 80 Bay
—Luigi rem to Italy
Locke Benjamin engineer D L & W R R h 163 Claremont av
—Ethel L steno N Y bds 163 Claremont av
Lockert Levi C driver h 132 Bloomfield av
Lockle Carl W contractor h 142 Maple av
Lockwood Edna bds 10 N Mountain av
—Eleanor T clk Board of Education bds 100 Valley rd
—Elizabeth L bds 100 Valley rd
—Frederick F h 26 Clinton av
—Harriet wid John h 100 Valley rd
—Henrietta Mrs h 15 New
—Jesse H architect 117 Gates av h do
—John A resident buyer N Y h 65 Union
—Richard Mrs h 15 New

MABEL A CORBY
REAL ESTATE
65 ORANGE ROAD, MONTCLAIR. TEL. 2401

Newark Technical School, 367 High St., Newark, N. J. A State School for Industrial Education. Day and Evening Classes. Day Courses in Tool Making and Electricity. Nine Evening Courses. Book of Information sent on request. Charles A. Colton, Director.

ESSEX TITLE GUARANTY & TRUST CO. GUARANTEES TITLES TO REAL ESTATE. 483 BLOOMFIELD AV., MONTCLAIR

The Bloomfield National Bank } FIREPROOF STORAGE VAULTS AT MODERATE RATES.

Lockwood
—William H salesman h 99 Claremont av
—William J h 10 N Mountain av
Locyee John A janitor Bank of Montclair h 9 Portland pl
Lodge James T Rev rector St John's Episcopal Church h 59 Montclair av
Loeb Philip student bds 83 Montclair av
Loesch Albert clk h 45 New
Logan August S mach h 32 Montclair av
—Frederick J express Bloomfield bds 14 N Willow
—George N sugar broker N Y h 98 Bellevue av
—James tailor bds 139 N Fullerton av
—John P dry goods N Y h 137 Upper Mountain av
—Mary wid Daniel h 8 Talbot
Logans Edward lab h 69 Mission
Logie Bruce clk bds 58 Oakwood av
—James jute N Y h 141 Lorraine av
—William merchant N Y h 58 Oakwood av
Loibosi Luigi lab h 26 Glen Ridge av
LOMAS GEORGE mgr Montclair Riding School 16 Midland av res Orange—See p 71
Lombard Julia tchr Montclair Academy res Bloomfield
Lombardi Leonardi lab h 52 Sherman
Lombardo Barney shoemkr h 175 Forest
—Concetta V wid Giuseppe h 10 Frink
—Giuseppe lab h 184 Forest
—Salvatore shoemaker 83 Forest h do
Lominet Rose bds 14 Trinity
Long Fred R coal N Y h 141 Upper Mountain av
—Helen h 170 Bloomfield av
—Henry lab h 199 N Fullerton av
—Thomas chauffeur h 25 Maple pl
Longo Angelo lab h 97 Pine
—Antonio lab h 41 Glen Ridge av
—Michael lab h 77 Pine
—Michele shoemkr bds 108 Pine
—Salvatore lab h 77 Pine
Loomis Archie H banker N Y h 18 Princeton pl
Lopez Eugenio tobacco N Y h 75 Montclair av
Lord Frances A wid John H h 155 Valley rd
—Frank real estate N Y h Normal av n Upper Mountain av
—James accountant N Y h 20 Burnside
—Martha M Mrs bds 24 Lloyd rd

Montclair Trust Company Interest on Deposits. 2% on Checking Accounts. 4% in Provident Department.

E. W. Madsen's FLORIST. 416-418 BLOOMFIELD AV., MONTCLAIR. Phone 438. CHOICE CUT FLOWERS. DECORATIONS FOR WEDDINGS.

Plate Glass Insurance in the New Jersey Fidelity and Plate Glass Insurance Co. Newark, N. J.

JOHN BLONDEL & SON. Superior Anthracite COAL.

Fidelity Trust Company, Newark, N. J. Conducts Largest Safe Deposit Vaults in the State. Rents Boxes of Different Sizes at Moderate Rates.

ROOFING—R. HAMPTON & CO.—PAVING. 138-140 NORFOLK ST., NEWARK, N. J.

Lord
—Priscilla R wid Samuel R bds 202 Christopher
—Russell C bds Normal av n Upper Mountain av
Lorsch Belle bds 41 Forest
Losee Wilbur chauffeur h 124 Valley rd
Loughery Eleanor wid John A rem to Netcong
Louis Abraham butcher h 20 Spring
—Henrietta wid Joseph bds 20 Spring
Louvrier Bessie clk Newark bds 64 Montague pl
—Walter L barber 120 Walnut h do
—Walter W barber 631 Bloomfield av h 64 Montague pl
Love Annie F dressmkr bds 67 Montague pl
—George M electro plater 67 Montague pl h do
—Leslie C physician 4 Plymouth h 50 S Fullerton av
—Mary L steno N Y bds 67 Montague pl
—Ruth steno N Y bds 67 Montague pl
Lovejoy Frederick B steel N Y h 143 S Mountain av
Lovell Earl B h 67 Myrtle av
Lowe Henry tree expert bds 28 Montague pl
—Henry C Jr broker N Y h 15 Burnside
—Margaret W wid Peter h 39 The Crescent
—Norman W bds 104 Valley rd
Lowitz Abraham tailor 6 N Fullerton av res Newark
Lowry Frank C sugar N Y h 43 Lloyd rd
Lucas A Noel mgr (33) 429 Bloomfield av bds 9 Hillside av
—Arthur R waiter bds 133 Glen Ridge av
—Samuel Jr tailor 176 Bloomfield av rms do
—Zebedee driver bds 86 Alexander av
Luce Lillian asst Free Public Library bds 14 Trinity
Luchars Alexander publisher N Y h 315 Upper Mountain av
—Robert B clk N W bds 315 Upper Mountain av
Ludlam Charlotte E bds 301 Claremont av
—William L bank clk N Y h 301 Claremont av
—William L Jr bds 301 Claremont av
Ludlow Samuel banker Jersey City h 161 Wildwood av
—Sarah wid Samuel bds 161 Wildwood av
LUDLOW & SQUIER building hardware and mill supplies 97-99 Market and 239 Washington Newark—See p 42
Ludlum Frank E rem to Cedar Grove
Ludovier William J salesman h 38 N Willow
Luhnow Christian A publisher N Y h 32 Erwin Park rd
Lundell Josephine wid John bds 81 Central av
—Julius N painter 81 Central av h do
Lundgreen Andrew L steward Montclair Athletic Club 205 Valley rd h do

S. Inslee Ransom REAL ESTATE, INSURANCE
BLOOMFIELD, N. J. PHONE 1642 —COAL—

Lundquist

Lundquist Samuel letter carrier h 11 Trinity
Lungaro Michele lab h 77 Pine
—Salvatore lab h 77 Pine
Luongo Michele lab h 64 Bay
Luparella Giuseppi barber 45 Glen Ridge av h 68 Pine
Lupo Michelangelo (R Onorato & Co) 268 Bloomfield av h 38 Maple av
Lushear F Herbert bank teller Newark h 40 Irving
Lusk Mary S wid William P h 419 Valley rd
Luther Emma M wid Walter S h 53 Forest
Lutz Katherine Mrs h 5 Charles
Luzzie Gennaro gardener h 19 Grant
Lydall Olive J tchr h 143 Claremont av
Lyford Charles H neckwear N Y h 88 Porter pl
—Charles W neckwear N Y h 86 Porter pl
—Edward neckwear N Y bds 86 Porter pl
Lyman Dorothy tchr bds 183 Cooper av
—John Donnell clk 49 Claremont av bds 183 Cooper av
—John T planing mill 49 Claremont av h 183 Cooper av
—Laura H tchr bds 183 Cooper av
—William L clk N Y bds 183 Cooper av
Lynch Dennis rem to Ireland
—Edward lab h 44 Portland pl
—John E clk N Y h 32 Myrtle av
—John J letter carrier h 32 Myrtle av
—Richard A carp h 138 Glen Ridge av
Lyon Amy tchr bds 180 Walnut
—LaForest mgr N Y h 8 Mountain pl
—Theodore E prin N Y bds 180 Walnut
Lyons Anna Mrs h 140 Forest
—Catherine Mrs nurse Mountainside Hospital bds do
—Charles S rem to Bloomfield
—Harry clk N Y h 8 Jefferson pl
—Oscar W draughtsman h 140 Forest
—Rachel A rem to Bloomfield
—Ross emp Edisons bds 140 Forest

MABEY DAVID H overseer the poor and bkkpr 58 James h 47 Walnut
—Edward ladderman Hook and Ladder Co No 2 h 12 Lansing pl
—J Corwin physician 54 Midland av h 242 Claremont av
Macauley Martha wid William J bds 133 Cooper av

SEE US ABOUT THE PAINT YOU NEED. NEWARK GLASS CO. OILS, PAINTS, BRUSHES. 273 & 275 MARKET ST. NEWARK, N. J.

J. J. HOCKENJOS CO., 829 BROAD STREET NEWARK, N. J. AUTOMOBILE OILS GREASES AND SUPPLIES

James J. Reilly Drilled Wells and Foundation Tests 39 Grove Ave. Verona, N. J. Telephone 5445

Bank of Montclair
SAFE DEPOSIT VAULTS. Absolute Security
Fireproof Storage of Valuables at Reasonable Rates
Boxes to Rent, $3 per annum and upwards.

Macbert

Macbert Alexander jeweler N Y h 116 Wildwood av
Macbeth Martha E boarding house 41 S Willow
MacCallum Minnie wid Archibald rem to Hartford
MacDonald Eugene L civil engineer bds 119 Willowdale av
—George E journalist N Y h 119 Willowdale av
—Ida sec N Y bds 232 Valley rd
—Neil lawyer h 212 Lorraine av
—Sarah rem to Mendham
Macdonald Clara L clk N Y bds 27 Forest
—Harry P supt Jersey City h 15 Highland av
—W Stanley physician 191 Lorraine av h do
—see McDonald
Mace Adelaide C wid Romaine h 334 Highland av
Macey Harold G bds 27 Hillside av
MacGeorge John carp h 11 Tichenor pl
—Robert policeman bds 11 Tichenor pl
MacGregor Colin C music tchr h 111 Valley rd
MacGwynn Emmett bricklayer bds 23 Linden av
—William hod carrier h 23 Linden av
Machlin Maurice B rem to New York city
MacInnes Anna S milliner bds 676 Valley rd
Macintosh Ida M wid Harry rem to Cedar Grove
Mack August F steel wire N Y h 156 Lincoln
—Walter ins Newark bds 156 Lincoln
—see McNamara
Mackenzie Agnes Mrs rms 25 N Willow
—Edith L bds 19 Erwin Park rd
Mackey Donald J clk bds 51½ Cedar av
—Eugene lawyer N Y h 4 Harrison av
—Wallace B mgr N Y h 74 Oakwood av
Mackie Henry J G h 283 Valley rd
—see McKee
Macklain Alex lab h 14 Charles
Macklin Anna hairdresser h 20 Pine
—James lab h 20 Pine
MacLaughlin Wilson J salesman h 102 Bellevue av
MacLea Robert B rem to California
MacLeod Anna J steno 58 James bds 3 Belvedere pl
MacMahon Paul W A mfr N Y h 38 Afterglow way
MacMullan Cornelia E tchr State Normal School bds 212 Walnut
MacNaughton Edgar rem to Towaco
—John rem to Towaco
—Ralph rem to Towaco

R. H. SEMPLE COAL CO
131 BLOOMFIELD AV. MONTCLAIR
PHONE 19

W. V. EGBERT & CO.
35, 36, 37 AND 38 MECHANIC ST., NEWARK.
RELIABLE GOODS FOR BATH ROOMS.

ESSEX TITLE GUARANTY & TRUST CO.
SEARCHES and GUARANTEES TITLES.
483 BLOOMFIELD AV. MONTCLAIR

42 Spring St.
Montclair, N. J.
Tel. 4040
SIMPSON-MERRITT CO. Real Estate Brokers INSURANCE AGENTS

Macomb
Macomb Edith H tchr bds 10 Cross
MacVicar Donald clk N Y bds 20 Lloyd rd
MacVICAR JOHN G headmaster Montclair Academy Walden pl n Bloomfield av h 20 Lloyd rd—See inside front cover
Macy Powell bds 214 Alexander av
—William A h 8 Prospect ter
Madden Mary dressmkr rms 16 Cottage pl
Maddox George lab h 17 William
—William S lawyer N Y h 11 Clover Hill pl
Madison Building Inc William Y Bogle v pres Ralph Crane sec and treas 427-429 Bloomfield av
MADISON EDWARD CO THE E N Bush v pres and treas Ida S Madison sec booksellers art dealers printers and engravers 427-429 Bloomfield av—See p 4
—Henry butler bds 22 Orange rd
—Ida S sec The Edward Madison Co 429 Bloomfield av bds 21 Forest
—John E baker h 592 Valley rd
—Linn T wid Edward h 21 Forest
—Louise N wid Fred S h 129 Lincoln
—Mabel R Mrs baker (3) 219 Bellevue av bds 592 Valley rd
Madocks Llewellyn buyer N Y h 73 Edgemont rd
Maffei Carlo mason h 39 Glen Ridge av
—Vincenzo gardener h 9 Wheeler
—Vincenzo mason h 55 Glen Ridge av
Maffucci Tommaso mach h 185 Forest
—Vito lab h 141 Forest
—Vito gardener h 185 Forest
MAGASIN DeFLEURS Charles R Butcher prop florists 201 Bellevue av—See p 39
Magie Harry E letter carrier h 35 Clover Hill pl
Maglio Matteo driver h 24 Glen Ridge av
Maglione Antonio shoemaker 130 Forest h 200 do
Magnotto Salvatore blksmith h 95 Bay
Maher Agnes L steno bds 110 N Fullerton av
—Anna V steno bds 110 N Fullerton av
—Harry S clk bds 110 N Fullerton av
—Joseph P letter carrier bds 110 N Fullerton av
—Margaret M bds 110 N Fullerton av
—Patrick shipping clk h 110 N Fullerton av
—Thomas B clk Newark bds 110 N Fullerton av
—Timothy blksmith h 20 Claremont av
—see Meagher

FRANCIS J. PURSELL CO.—Restaurant, 559-561 Main St., E. Orange Telephone 925

MONTCLAIR TAXICAB SERVICE—PHONE 2707 FRANK A. RIKER 16 GATES AVE., MONTCLAIR

Montclair Trust Company Fire, Burglar and Mob Proof Safe Deposit Vaults. Storage for Valuables.

Essex Nat'l Bank
OF MONTCLAIR.
FOREIGN EXCHANGE.
Interest Allowed on Deposits
Subject to Check.

Fidelity Trust Company, Newark, N. J.
Savings Department Welcomes Large and Small Accounts. Pays 4% on Deposits up to and including $1,000.

ARTHUR & STANFORD Vacuum Cleaners
547 BLOOMFIELD AVE.
BLOOMFIELD Phone 1229

Mahon

Mahon Elizabeth clk Newark bds 20 St Lukes pl
Mahoney Patrick J motorman h 377 Bloomfield av
—William coachman 39 N Mountain av rms do
Main Thomas F drugs N Y bds 79 Elm
Maines Lewis O clk 517 Bloomfield av h 149 Valley rd
Mains Elizabeth nurse bds 179 Walnut
Marie Olive bds 58 Greenwood av
Makenny William mach h 58 Elmwood av
Makepeace George W mfr N Y h 180 Summit av
Malcolm Donald C student bds 203 Lorraine av
—Howard M automobiles bds 203 Lorraine av
—Mary H wid Howard h 203 Lorrraine av
—Vartan M rem to New York city
Maley Thomas W mfr N Y h 112 Essex av
Mallon Catherine T (The Misses Mallon) 425 Bloomfield av res Newark
—Elizabeth E (The Misses Mallon) 425 Bloomfield av res Newark
—George B editor N Y h 236 Upper Mountain av
—Misses The (Catherine T and Elizabeth E Mallon) dressmakers 425 Bloomfield av
Malone Bertha bds 19 Linden av
—Peter M stair builder h 19 Linden av
Maloney Margaret wid John h 19 Pine
Mancini Antonio lab h 130 Forest
—Louis A architect 144 Watchung av h do
—Michael clk 517 Bloomfield av bds 130 Forest
—Nicola blacksmith r 86 Bay res Newark
Mander Harry h 141 Haddon pl
Manley Carolyn B interior decorator bds 117 Park
—Elizabeth B artist bds 117 Park
—Elizabeth B wid Dean S bds 117 Park
—Thomas R artist h 117 Park
Mann Harry S chauffeur h 30 Valley rd
—Karl M salesman bds 198 Walnut
Manners William S physician N Y h 276 Orange rd
Manning Edgar A real estate N Y h 168 Union
—John E cashier N Y h 11 Waterbury rd
—Mary J dressmkr bds 225 Valley rd
—May music tchr bds 34 Fulton
—Thomas engineer h 34 Fulton
—Walter W publisher N Y h 191 Alexander av
Mannion Luke janitor h 214 Bloomfield av
Mannix Dennis lab bds 120 Claremont av
—Matthew chauffeur h 120 Claremont av
Mansfield Harvey h 109 Lincoln
Mansir Helen G bds 95 Haddon pl

East Orange Lumber Co. PLANING AND SAWING A SPECIALTY. Lawrence St. and Erie R. R., East Orange, N. J. Telephones 2682 Bloomfield and 3030 Orange

Manson

Manson George T h 50 S Fullerton av
Manton Leon W ins N Y h 63 Prospect av
Manuel August Rev pastor Swedish Baptist Church h 9 Trinity
—John (John Manuel & Son) 185 Claremont av h do
—John & Son (John Manuel and Richard J Bray) masons 185 Claremont av
Manville Orville A Mrs bds 85 Upper Mountain av
Maple Avenue Park Maple av c Bloomfield av
—Avenue Public School Maple av n Bloomfield av
Marano Angelo gardener h 35 Willowdale av
—Antonio lab bds 35 Willowdale av
—Francesco tailor h 36 Maple av
—Michele gardener h 53 Glen Ridge av
Marbele Stewart bds 55 Church
Marbury Louis C insp N Y h 24 Franklin pl
March Rudolph lab h 13 Midland av
Marchione Francisco lab h 22 Glen Ridge av
Marckivage George far bds 575 Grove
Marcus Chapin silver mfr N Y h 280 Upper Mountain av
—William E jeweler N Y h 206 Upper Mountain av
—William E Jr jeweler N Y h 284 Upper Mountain av
Margeson Roy clk 38 Orange rd res Great Notch
Margotto Cairio lab h 75 Bay
Marion Charles J press feeder N Y h 109 Walnut
—Edward salesman 145 Glen Ridge av h 72 Forest
—Jane bds 73 Orange rd
—Nellie bds 72 Forest
—Ralph rem to Bloomfield
Mark Charles laundry 646 Bloomfield av rms do
Markell William B bds 92 S Fullerton av
Marker Emma clk 594 Valley rd bds 9 Laurel pl
—Frank bakery 594 Valley rd h 9 Laurel pl
—Katherine wid Carl bds 9 Laurel pl
Marko John h 10 Orange rd
Markoe John M bkkpr N Y h 184 Summit av
Markowitz Isidor tailor 85 Forest h 81 do
Marks David broker N Y h 45 Norman rd
—Effie G tel opr bds 68 Wildwood av
—William D livery 68 Wildwood av h do
Marlatt Clyde D tchr High School res Newark
Marlboro Inn Mrs E B Hurt mgr 334 Grove
Marley Patrick emp A S Wallace h 15 Tichenor pl

A. W. NEWHALL, CIVIL ENGINEER AND SURVEYOR
Successor to Huttenloch & Newhall 483 Bloomfield Av., MONTCLAIR
PHONE 2053

BANK OF MONTCLAIR. Foreign Exchange, Letters of Credit and Travelers' Cheques for sale at current rates.

Marley
—William bds 15 Tichenor pl
Marling Frank H rem to New York city
Marquardt John J lineman h 66 Chestnut
—Oswald F mgr N Y h 16 Norman rd
Marrin Caulton C adv agency 159 Bellevue av bds do
—Harold W clk N Y bds 159 Bellevue av
—Jane W wid Charles C h 159 Bellevue av
—Oswald W bds 159 Bellevue av
Marrow Samuel T real estate N Y h 9 Miller
—William mech h 590 Bloomfield av
Marsellis Arthur S treas The Osborne & Marsellis Co 272 Bellevue av h 163 Cooper av
—Thomas broker N Y h 9 Brunswick rd
Marsh Charles J h 166 Gordonhurst av
—Charles V R asst treas N Y h 37 Oakwood av
—Chauncey Hunter coffee merchant N Y h N Sunset Park
—Donald S bkkpr N Y h 127 Gates av
—Harry butler h 46 Park
—Urania H tchr bds 90 Park
Marshall Alice bds 74 Porter pl
—Amos B broker N Y h 786 Valley rd
—Charlotte G sec State Normal School res Newark
—Elizabeth B bds 786 Valley rd
—Ernest M (Jenkins & Marshall) and agent Tall Oaks Land Co Lorraine av and Erie R R rms 191 Lorraine av
—Helen wid Elliott h 74 Porter pl
—Hiram chauffeur bds 3 Woodland av
—Joseph emp 366 Upper Mountain av bds do
MARSHALL J & BALL clothing and furnishings 809 Broad Newark—See p 31
—Violet B tchr bds 8 James
—William S mgr 604 Valley rd res Bloomfield
Marsolino Vincenzo lab h 47 New
Marstad Nicholas carp bds 66 Orange rd
Marston Dorothea M tchr High School bds 43 N Fullerton av
—Fred C treas N Y h 117 Chestnut
—Walter F Mrs bds 43 N Fullerton av
Martin Aaron rem to Newark
—Adelaide wid Clarence D h 105 Elm
—Charles D brass N Y h 168 Christopher
—Elizabeth steno 179 Glen Ridge av bds 65 N Willow
—Elizabeth P bds 132 Lorraine av

MABEL A CORBY —REAL ESTATE— 65 ORANGE ROAD, MONTCLAIR. TEL. 2401

Newark Technical School, 367 High St., Newark, N. J. A State School for Industrial Education. Day and Evening Classes. Day Courses in Tool Making and Electricity. Nine Evening Courses. Book of Information sent on request. Charles A. Colton, Director.

ESSEX TITLE GUARANTY & TRUST CO. Offers For Sale High Class First Mortgages Without Expense to Purchaser 483 BLOOMFIELD AV., MONTCLAIR

The Bloomfield National Bank } CHECKING AND SAVINGS ACCOUNTS RESPECTFULLY SOLICITED.

Martin

—Ephraim h 167 Watchung av
—Henry clk N Y bds 15 Gardner pl
—Olof carp h 35 George
—Otto S butterine N Y h 155 Montclair av
—Philip hostler U S Express Co h 43 Mission
—Philip T clk Adams Express Co bds 43 Mission
—Reed chauffeur h 15 Talbot
—Richard V horseshoer 181 Glen Ridge av h 221 do
—Thomas watchman h 65 N Willow
—Thomas Jr bkkpr bds 65 N Willow
Martindell Mary S wid George W bds 79 Midland av
Marts Warren tchr h 74 Valley rd
Martucci Angelo shoemaker 107 Walnut h 50 Glen Ridge av
Marturano Angelo lab h 9 Fidelity pl
—Vito gardener h 9 Fidelity pl
Marvin Arba B lawyer N Y h 139 Gates av
Maryon Edward (Montclair Conservatory of Music) 154 Union h do
Marziano Salvatore lab bds 28 Glen Ridge av
Maschmedt Marjorie Y bds 31 Midland av
Masera Domenico lab h 104 Pine
—Sebastiano driver h 17 Sherman
Maskiell Alice bkkpr N Y bds 216 Walnut
Mason Anna Mrs cook 6 Highland av h 29 Woodland av
—Charles H wall papers N Y h 211 Lorraine av
—Charles M v pres N Y h 59 Plymouth
—Frank G lawyer N Y h 205 Claremont av
—Frederick butler h 27 Mission
—Henry rem to Newark
—Howard S salesman N Y h 10 Hawthorne pl
—Louis F rem to Newark
—Narcissus wid Samuel h 46 Park
—Waldo L chauffeur 4 Stonebridge rd h do
Massey Como D ins agt h 88 Edgemont rd
Massmann Caroline bkkpr 416 Bloomfield av bds do
MASSMANN FREDERICK W florist 416-419 Bloomfield av h do—See side lines
—William H buyer 416 Bloomfield av bds do
Massoni Domenico janitor h 14 Bay
Masters Arthur mfrs agt N Y h 132 Watchung av
Mastmann Emil clk Edisons h 66 Orange rd
Mateer Samuel h 56 Pleasant av
Mather Charles E accountant h 46 Franklin pl

F. W. Massmann FLORIST. 416-418 BLOOMFIELD AV., MONTCLAIR. Phone 438.
CHOICE CUT FLOWERS. DECORATIONS FOR WEDDINGS.

AUTOMOBILE INSURANCE IN THE NEW JERSEY FIDELITY AND PLATE GLASS INSURANCE CO. NEWARK NEW JERSEY

MONTCLAIR TRUST COMPANY Acts as Executor, Guardian, Administrator and Trustee.
Responsible service at reasonable rates. Capital and Earned Surplus $380,000.

JOHN BLONDEL & SON. Superior Anthracite COAL.

Fidelity Trust Company, Newark, N. J. Largest Institution of its kind in New Jersey. Capital, Surplus and Undivided Profits over $9,500,000.

ROOFING—R. HAMPTON & CO.—PAVING. 138-140 NORFOLK ST., NEWARK, N. J.

Mather
—Robert D editor h 208 Montclair av
Mathers John J rem to New York city
Mathews Franklin K librarian N Y h 10 Burnside
Matthews Albert h 83 Pleasant av
—Leroy insp N Y bds 66 N Willow
Mattison Alice O tchr N Y bds 69 Walnut
—Charles W clk N Y bds 69 Walnut
—Fannie L wid William h 69 Walnut
—Henry C K lumber Newark bds 69 Walnut
—Katherine B tchr N Y bds 69 Walnut
—Norman D physician N Y h 118 Union
Mattson Albin janitor h 9 Bradford pl
Mauro Francesco lab h 39 Glen Ridge av
—Giuseppe lab h 39 Glen Ridge av
—Raffaele lab h 39 Glen Ridge av
—Salvatore contractor h 39 Glen Ridge av
Maus Otto painter 9 Cherry h do
—William painter h 23 St Lukes pl
Maxwell Gilbert D insurance N Y h 76 Porter pl
—Marjorie steno bds 205 N Fullerton av
—Stuart R salesman N Y bds 175 Park
—William yard foreman I Newton Rudgers Lumber Co h 205 N Fullerton av
May Ferdinand H mach h 143 High
Maybert Alexander jeweler N Y h 116 Wildwood av
Mayer Louis baker h 22 Spring
—Mary A h 213 Valley rd
—Phoebe L h 213 Valley rd
—see Meyer
Mayers Edwin A hosiery N Y h 62 Christopher
—Nathan second-hand automobiles 17 Bay h 19 do
Mayes Frederick W clk N Y h 40 Bradford av
—Mary wid Henry William bds 40 Bradford av
Maynard Marietta C Mrs bds 7 Norman rd
Mayor's office (7) 649 Bloomfield av
Mayron William J baker and grocer 133 Bloomfield av h do
Mazzacca Giovanni (Giannetti & Mazzacca) 371 Bloomfield av h 336 do
McAlister Alexander C clk N Y bds 7 Garfield pl
—Charles E office mgr N Y h 7 Garfield pl
—Michael emp P S Corp bds 191 Bloomfield av
McAlpin Carl J butler h 6 Fidelity pl
McBee William H mgr N Y h 257 Orange rd
McBrier Edwin M merchant N Y h 203 S Mountain av

OLSEN DOES ELECTRICAL WORK BETTER THAN SEEMS NECESSARY. SEE HIM. 114 ORANGE ST. PHONE 2393. BLOOMFIELD, N. J.

S. Inslee Ransom
BLOOMFIELD, N. J. PHONE 1642
REAL ESTATE
Exchanges and Sales a Specialty

McBurney

McBurney Helen asst Free Public Library bds 218 Lorraine av
—Kate wid William A bds 218 Lorraine av
—Kenneth rem to Newark
McCabe Charles R mining stocks h 39 The Crescent
—Mary h 18 New
McCallum Janet bds 2 Hawthorne pl
—William B Mrs h 2 Hawthorne pl
McCann Daniel lab h 14 New
—James rem to Glen Ridge
—Patrick J watchman h 69 Montague pl
McCarthy Catherine wid Edward h 143 N Fullerton av
—Catherine wid John h 215 N Fullerton av
—Daniel clk 522 Bloomfield av bds 215 N Fullerton av
—David plumber h 145 Walnut
—Edward gardener bds 37 Claremont av
—Eugene foreman N J Coated Paper Co h 30 Clover Hill pl
—James letter carrier bds 215 N Fullerton av
—John driver h 143 Claremont av
—Michael fireman h 44 Grove
McCartney David chauffeur 100 S Mountain av bds do
McChesney Horace B mgr N Y h 223 Walnut
—Jacob B cigar mfr 596 Bloomfield av h 35 Park
—John instructor bds 35 Park
McClain John F typewriters N Y bds Hotel Montclair
McClellan Clarence H elect bds 41 Montague pl
—Eliza B wid Charles h 41 Montague pl
McClelland Norman h 115 Lincoln
McCloskey Alice R bds 18 Central av
—John C emp D L & W R R depot bds 18 Central av
—Mary papermkr bds 18 Central av
—Susan Mrs grocer 18 Central av h do
McCloud J Lester ins broker N Y h 205 Alexander av
—see McLeod
McClure Hugh S banker N Y bds 911 Bloomfield av
McClymont—see McLymont
McCollom James T Mrs bds 97 Lincoln
McConaughty David sec N Y h 91 Park
—Elizabeth athletic instructor High School bds 91 Park
McConnell Howard F broker N Y h 8 Fairfield
McCord Henry D exporter N Y h 24 Brunswick rd
—Irving S supt printing dept Edward Madison Co h 11 Lexington av

A CONVINCING ARGUMENT "OUR PAINT". NEWARK GLASS CO. OILS, PAINTS, BRUSHES. 273 & 275 MARKET ST. NEWARK, N. J.

J. J. HOCKENJOS CO., 829 BROAD STREET NEWARK, N. J. — PAINTS, OILS, GLASS AND SUPPLIES —

James J. Reilly Pneumatic Water Supply System Furnished and Installed 39 Grove Ave. Verona, N. J. Telephone 5445

BANK OF MONTCLAIR. Interest Allowed on Deposits. Accounts of Individuals, Firms and Corporations solicited.

R. H. SEE COAL CO. 131 BLOOMFIELD AV. MONTCLAIR PHONE 19

W. V. EGBERT & CO. 35, 36, 37 AND 38 MECHANIC STREET, NEWARK LOWEST PRICES TO THE TRADE.

McCormack

McCormack George clk P O h 46 Montague pl
—Hubert A h 4 Club
—John J belts N Y h 8 Belleaire drive
McCormick Henry driver bds 15 Pine
—Robert M lawyer N Y h 251 N Mountain av
McCoy Louis E supt N Y h 24 Clover Hill pl
McCroy Isabelle Mrs bds 87½ Forest
—John H emp J D Mockridge h 87½ Forest
McCuaig Margaret A manicure 630 Bloomfield av rms do
McCurrach Hubert J mgr 363 Bloomfield av bds 8 Hillside av
McCurran Clarence G clk Godfrey Land and Building Co bds 510 Bloomfield av
—Mary M wid Thomas J h 510 Bloomfield av
McDaniel Oscar janitor h 10 Washington
McDermitt William P sec Glenfield Construction Co 8 Elmwood av res Newark
McDermott Edward A plumber 278 Bloomfield av h 34 Cherry
—Harriet J clk bds 22 Willard pl
—James gardener bds 27 Cherry
—John h 34 Cherry
—John driver h 214 Bloomfield av
—John J mason bds 22 Willard pl
—Martin motorman h 41 Cherry
—Mary clk N Y bds 22 Willard pl
—Michael condr P S Ry h 41 Mission
—Michael watchman h 22 Willard pl
—Michael rem to Bloomfield
—Michael emp N J Coated Paper Co bds 102 Walnut
McDevitt Emily R clk N Y bds 26 Church
—Emily R wid Dion W h 26 Church
—Hannah G bds 26 Church
McDonald Alexandre lab bds 84 Mission
—Angus D v pres N Y h 48 Union
—Frank plumber h 84 Greenwood av
—Frank Jr plumber bds 84 Greenwood av
—Isabella Mrs h 84 Mission
—James engineer h 107 Grove
—John J liquor dealer Newark bds 133 Walnut
—John M clk 621 Valley rd bds 84 Greenwood av
—Patrick lab h 26 Oak pl
—P Maurice hoseman Hose Co No 1 bds 26 Oak pl
—see MacDonald

ESSEX TITLE GUARANTY & TRUST CO. Highest rates paid on Certificate of Deposit Money to Loan. Mortgages for Investors. 483 BLOOMFIELD AV., MONTCLAIR

42 Spring St.
Montclair, N. J.
Tel. 4040
SIMPSON-MERRITT CO. Real Estate Brokers INSURANCE AGENTS

McDonough

McDonough Catherine bds 47 Portland pl
—Charles S clk N Y bds 24 Willard pl
—Florence tchr music bds 24 Willard pl
—Harry clk N Y bds 47 Portland pl
—Henry clk N Y bds 157 Christopher
—James veterinarian 47 Portland pl h do
—John F printer bds 24 Willard pl
—Mary wid Thomas h 157 Christopher
—Rodney rem to Caldwell
—William horseshoer h 24 Willard pl
—William J sec I Newton Rudgers Lumber Co bds 24 Willard pl
McDowell Anna H bkkpr 469 Bloomfield av bds 41 Montague pl
—Frank W clk N Y bds 73 Valley rd
—James emp 116 Orange rd h do
—Susan wid Austin h 73 Valley rd
McDuff Catherine E wid Thomas bds 75 Valley rd
McElraevy Emily C tchr bds 93 Elm
—John h 93 Elm
—Thomas steno bds 93 Elm
McElrath Edward R advertising N Y h 321 N Fullerton av
McElroy Thomas emp P S Corp h 31 Mission
McGarry Arthur J steamfitter N Y bds 25 N Fullerton av
—Frank carp bds 25 N Fullerton av
—James police sergeant h 25 N Fullerton av
—Julia S music teacher 25 N Fullerton av bds do
—William mason bds 25 N Fullerton av
McGeary John A Rev pastor St Cassian's R C Church h 191 Bellevue av
McGeehan Edward A city editor Montclair Times h 65 N Willow
McGhie John pub N Y h 101 S Mountain av
—Philip B h 101 S Mountain av
McGibney Edith bds 24 Park
McGiffert Crosby J town surveyor h 76 Church
McGinnis Charles T dentist 16 Church h 65 Union
McGlynn Agnes bkkpr N Y bds 19 Lexington av
—Catherine nurse bds 19 Lexington av
—Frances housekpr 19 Lexington av
—James C printer 297 Bloomfield av h 42 Lexington av
—Joseph W bkkpr bds 19 Lexington av
—Margaret bkkpr N Y bds 19 Lexington av

FRANCIS J. PURSSELL CO., BAKERS, CATERERS AND CONFECTIONERS 559-561 MAIN ST., EAST ORANGE. TELEPHONE 925

MONTCLAIR TAXICAB SERVICE-PHONE 2707 FRANK A. RIKER 16 GATES AVE., MONTCLAIR

Montclair Trust Company Issues Travelers' Checks and Letters of Credit payable in all parts of the World.

Essex Nat'l Bank
OF MONTCLAIR.
SAVINGS DEPARTMENT.
SAFE DEPOSIT DEPARTMENT.

McGlynn
—Mary B dressmkr bds 19 Lexington av
—William lab h 23 Linden av
McGrath James J bartdr 640 Bloomfield av h 42 Valley rd
—Rose office mgr N Y bds 278 Park
—Rose wid John h 278 Park
McGraw James A publisher N Y h 216 Valley rd
McGregor Alexander plumber 59 Valley rd h do
McGruther Robert G h 67 Forest
McGuire Katherine E bds 107 N Fullerton av
—Mary E T tchr h 107 N Fullerton av
McGurk Mary A steno N Y bds 35 Montague pl
—Thomas F carp bds 35 Montague pl
—William J gardener h 35 Montague pl
—William J Jr clk N Y bds 35 Montague pl
McHugh James J salesman h 39 Claremont av
—John sexton h 20 Cottage pl
—Michael policeman h 145 Valley rd
—Terrace chauffeur bds 20 Cottage pl
—Terrence J bkkpr First National Bank of Montclair bds 145 Valley rd
—Thomas H coachman h 35 Orange rd
McIlroy Charles butler h 25 Talbot
McIntosh Cornelia J wid Allan bds 3 Claremont pl
—George printer h 413 Bloomfield av
McIntyre Henrietta Mrs h r 15 Hartley
—James mfr N Y h 51 Oakwood av
—John accountant N Y bds 51 Oakwood av
McKeag Henry S linen N Y h 102 Upper Mountain av
—William G linens N Y h 66 N Willow
McKee George C tchr bds 6 Holland ter
—John lab h 21 Sylvan pl
—Joseph D bkkpr bds 156 High
—see Mackie
McKelvey David T mfrs agt N Y h 155 N Mountain av
McKendrick Jennie M Mrs h 168 Harrison av
McKenna Andrew A h 60 Chestnut
—John elect h 43 Portland pl
McKenzie—see Mackenzie
McKeon Maria A housekpr 130 Valley rd
McKercher Clark lawyer N Y h 12 Holland ter
McKernan John J mgr Model Hand Laundry 18 St Lukes pl bds 47 Orange rd
—John J painter h Grand View pl

Fidelity Trust Company, Newark, N. J.
Guarantees Titles to Real Estate in New Jersey. Examines Titles and Issues Abstracts.

ARTHUR & STANFORD
STEAM AND HOT WATER HEATING
547 BLOOMFIELD AVE. BLOOMFIELD Phone 1229

OLSEN
KNOWS HOW ELECTRICAL WORK SHOULD BE DONE AND DOES IT.
PHONE 2393. 114 ORANGE ST. BLOOMFIELD, N. J.

East Orange Lumber Co. HEMLOCK, SPRUCE, PINE AND HARDWOODS, Lawrence St., and Erie R. R., East Orange, N. J. Telephones 2682 Bloomfield and 3030 Orange

McKinley

McKinley Donald rem to New York city
—Fallie F tchr State Normal School bds 75 Central av
—William Jr cotton N Y h 248 Midland av
McKinney Earl B architect bds 189 Montclair av
—Eula tchr State Normal School bds 189 Montclair av
—Frank C lawyer N Y bds 189 Montclair av
—Henry B h 65 Union
—Lucy Mrs h 189 Montclair av
—Mary E tchr bds 189 Montclair av
—Samuel B house cleaner h 11 Park
McLean Joseph salesman N Y bds 62 Brookfield rd
—William collector P S Gas Co res Verona
—William P tchr Junior High School res Lake View
McLeod Annie steno bds 3 Belvedere pl
—Annie wid Thomas I h 92 Watchung av
—James carp h 3 Belvedere pl
—James timekpr bds 3 Belvedere pl
—May steno bds 3 Belvedere pl
McLin Lena Mrs h 8 Garden
McLoughlin Anna M nurse bds 44 St Lukes pl
—Ellen wid Patrick h 67 Union
—John F policeman h 24 Talbot
—Margaret wid John bds 24 Talbot
—Martin emp 345 Bloomfield av bds 105 Grove
—Michael carp h 134 Valley rd
McLymont Ernest jeweler 282 Bloomfield av h 16 Spring
McMahon Ellen wid Lawrence h 18 Bradford pl
—Michael gardener h 221 Glen Ridge av
McMillan Neil Jr financial sec N Y h 4 Hawthorne pl
—Neil M Mrs h 9 Bradford pl
McMillen Jennette sec N Y bds 44 N View av
McMurtie Christina C bds 42 Watchung av
—Lawrence H h 42 Watchung av
McNamara David P painter h 21 Talbot
—Donald carp h 8 Walnut Crescent
—John J carpenter 37 Walnut h do
—Thomas E carp bds 37 Walnut
McNaughton—see MacNaughton
McNeil Jennie bds 14 Claremont av
McNulty James C coffee N Y h 57 Union
—William gardener h 25 Cross
McPherson John mason h 123 Forest

A. W. NEWHALL, Successor to Huttenloch & Newhall CIVIL ENGINEER AND SURVEYOR 483 Bloomfield Av., MONTCLAIR PHONE 2053

Bank of Montclair Special Interest Department 4% on $500 or over. 3½% under. June 1 and Dec. 1.

McQuarrie

McQuarrie James L engineer N Y h 85 Porter pl
McQuay Benjamin hostler 145 Glen Ridge av h 9 Fulton
—Joseph driver h 90 Pine
McQuilkin Leslie insp h 547 Valley rd
McQuoid James B roofer 341 Bloomfield av h 67 Cedar av
McRobie Douglas L rem to Illinois
—John W mgr N Y h 9 Belvedere pl
McSpadden Joseph W editor N Y h 137 Grove
McVety Margaret Mrs bds 7 Trinity
McWalters Laura tchr bds 280 Park
—Nellie h 280 Park
Mead Charles A civil engineer Newark h 165 Wildwood av
Meade Clifford E flour N Y bds 82 Valley rd
—Elizabeth bds 80 Valley rd
—Harriet M bds 80 Valley rd
—Horace C carpenter r 625 Bloomfield av h 80 Valley rd
—J Ellsworth flour N Y h 82 Valley rd
—Sarah G bds 80 Valley rd
Meagher Anna E bds 50 Forest
—John A ins N Y bds 50 Forest
—John I physician bds 50 Forest
—Mary J tchr bds 50 Forest
—Peter proofreader N Y h 50 Forest
—see Maher
Medlar Emma nurse bds 510 Bloomfield av
Mee Henry S fireman h 41 Mission
—Michael Jr rem to Orange
Meehan Catherine clk 537 Bloomfield av bds 39 Midland av
—Margaret dressmkr rms 25 N Fullerton av
—Mary C steno rms 25 N Fullerton av
Meeker Annie M wid Cornelius h 23 N View av
—Arthur Y salesman N Y bds 23 N View av
—Irving A physician 581 Valley rd h do
MEEKER JOHN L AND WILLIAM PASSMORE (Wiliam Passmore Meeker) monuments 196 Market Newark—See p 55
—Lester M collector P S Gas Co res Verona
—Samuel M h 559 Park
Meekins Sarah Mrs rem to Bloomfield

MABEL A CORBY —REAL ESTATE— 65 ORANGE ROAD, MONTCLAIR. TEL. 2401

Newark Technical School, 367 High St., Newark, N. J. A State School for Industrial Education. Day and Evening Classes. Day Courses in Tool Making and Electricity. Nine Evening Courses. Book of Information sent on request. Charles A. Colton, Director.

ESSEX TITLE GUARANTY & TRUST CO. MONEY TO LOAN ON BOND AND MORTGAGE. LOWEST RATES. TITLES GUARANTEED. 483 BLOOMFIELD AV., MONTCLAIR

The Bloomfield National Bank } INTEREST PAID ON ACCOUNTS IN SAVINGS DEPARTMENT. INTEREST COMMENCES MONTHLY.

Meiklejohn

Meiklejohn Harriet supt Mountainside Hospital 174 Highland av bds do
Mekeel Elizabeth wid Isaac A h 80 Upper Mountain av
Melacci Vincenzo lab h 191 Forest
Melen Carl carp bds 27 N Willow
Melin Berger carp h 125 N Fullerton av
Mellinger William mfr N Y h 88 Grove
Melton George A elect h 69 Forest
Melville Walter A W mgr N Y h 34 Norman rd
Melvin Lizbeth nurse bds 14 Harrison av
Mencher Henry foreman E R R h 33 Claremont av
Menchino Luigi lab h 102 Pine
Menhinick George E woolens N W h 6 Holland ter
Menocal Laura W wid Adolf h 194 Inwood av
Menton Martin F contracting engineer h 127 Gordonhurst av
Merat Etta rem to Philadelphia Pa
—Odella G rem to Philadelphia Pa
Mercelis Elizabeth physician 17 Plymouth h do
Mercer Madelon tchr rms 183 Montague pl
MERCHANTS' NATIONAL BANK bank of deposit and safe deposit vaults 770 Broad Newark N J —See p 11
Meriwether Coleman pipes N Y h 159 Gates av
Merkle John W carp h 381 Bloomfield av
—John W carp h 16 New
Merrell Mabel tchr bds 184 Bellevue av
—Melville M Mrs h 184 Bellevue av
Merrick Elliot T pres N Y h 55 Christopher
—Mary F tchr Junior High School bds 271 Claremont av
Merrill Charles E banker N Y h 120 Clinton av
—Elizabeth T art needlework 426 Bloomfield av res East Orange
—George E architect h 14 Gardner pl
—Joseph M silversmith Newark h 3 Upper Mountain av
Merring Bert bkkpr 19 Grove h 139 High
—Frank R clk N Y bds 139 High
Merritt E Henry lather h 72 N Willow
—Henry real estate N Y h 76 Midland av
—Isaac N bds 46 Montclair av
Merry Mary B bds 84 Park
Merryweather Weir architect h 162 Orange rd
Mershon Adelaide tch music bds 28 Forest

F. W. Kaufmann FLORIST. 416-418 BLOOMFIELD AV., MONTCLAIR. Phone 438.
CHOICE CUT FLOWERS. DECORATIONS FOR WEDDINGS.

Burglary Insurance in the New Jersey Fidelity and Plate Glass Insurance Co. Newark, N. J.

Montclair Trust Company Interest on Deposits. 2% on Checking Accounts. 4% in Provident Department.

JOHN BLONDEL & SON. Superior Anthracite COAL.

Pays 2% Interest on Deposits of $1,000 or more
Fidelity Trust Company, Newark, N. J.
The Commercial Banking Department of the

Mershon
—Laura B tchr bds 28 Forest
—Stephen L treas N Y h 28 Forest
Mertz Bernard Jr millwright h 9 Sylvan pl
Merwin Frederick rem to Elizabeth
—Frederick N decorator h 21 Gates av
Merzell Mary A clk bds 416 Bloomfield av
Meskill Catherine dressmaker 40 N Willow bds do
—Catherine (Mrs Catherine E Beck) dry goods 610 Bloomfield av h 698 do
—Daniel lab h 40 N Willow
—Mary T bds 40 N Willow
—Thomas F asst teller Montclair Savings Bank bds 698 Bloomfield av
—Thomas M mason bds 40 N Willow
Messer William G emp N Y Tel Co h 71 Pleasant av
Messimer Hilary C h 44 Gates av
Messina Luigi mason h 97 Pine
Messler Alfred R supt Upper Montclair P O h 311 Park
—Benjamin E lawyer N Y h 4 Holland ter
—Emma S hairdresser 300 Bloomfield av res Newark
—Joseph A grocer 621 Valley rd h 218 Lorraine av
Metcalfe Edwin D rem to Springfield Mass
Metropolitan Hall 347 Bloomfield av
Metz Carrie clk 255 Bellevue av bds 30 Gordonhurst av
—Frederick carp h 30 Gordonhurst av
—George carp h 30 Gordonhurst av
—Gustav P rem to New York city
—J George carp h 26 N Willow
Meyenberg Max furrier N Y h 22 Godfrey rd
Meyer Anna C h 76 High
—Edward T clk N Y bds 44 Oxford
—Francis T brass mfr N Y h 19 Highland av
—Gertrude A S h 76 High
—Harry C Jr mechanical engineer h 25 Highland av
—Henry h 360 N Fullerton av
—Henry C h 25 Highland av
—H Rudolph rem to New York city
MEYER IGNATIUS E upholsterer and decorator 683 Bloomfield av h do—See p 58
—J Arnold silks N Y h 261 Orange rd
—John F banker N Y h 44 Oxford
—Louis baker h 5 Midland av
—Otto merchant N Y h 9 Draper ter
—Werner A real estate N Y h 26 Bell
—William rem to New York city
—see Mayer and Myers
Meyers—see Myers

ROOFING—R. HAMPTON & CO.—PAVING. 138-140 NORFOLK ST., NEWARK, N. J.

S. Inslee Ransom REAL ESTATE, INSURANCE
BLOOMFIELD, N. J. PHONE 1642 —COAL—

Michalick

Michalick Charles Mrs h 74 High
Michie Sarah Mrs h 63 Montague pl
—William A bkkpr N Y bds 63 Montague pl
Mickens Charles L prop Independent Ice Co 149 N Fullerton av h do
Mickle Charles C h 33 Irving
Mieri Nicola lab h 28 Wheeler
Miglione Giuseppina wid Pasquale h 64 Chestnut
Miles Elsie M h 89 Valley rd
—Una asst Free Public Library bds 89 Valley rd
Millar William B Rev h 445 Park
Millard Frank R ins N Y h 149 Watchung av
Milledge William H janitor h 34 Willowdale av
Miller Abraham chauffeur bds 43 Greenwood av
—Adelaide G wid William h 47 S Fullerton av
—Albert C bds 6 Lloyd rd
—Albert O mfr N Y h 6 Lloyd rd
—Alfreda M tchr bds 55 Church
—Arthur produce N Y h 136 Christopher
—Arthur B mechanical engineer h 47 S Fullerton av
—Catherine clk Newark bds 57½ Forest
—Charles F clk h 500 Valley rd
—Charles H printer N Y h 152 Park
—Cornelius carp h 163 Harrison av
—Cornelius H clk N Y h 209A Orange rd
—David W real estate 20 Spring res Bloomfield
—Florence bds 163 Harrison av
—Floyd lab h 52 Willowdale av
—Frank Mrs h 115 Maple av
—Frank Alden bds 144 Gates av
—Fred F lieut Engine Co No 2 h 225 Bloomfield av
—Frederick broker N Y h 10 Mountain pl
—Frederick B bds 6 Lloyd rd
—George A Mrs h 180 Grove
—George C driver h 57½ Forest
—George H ins Newark h 308 Grove
—Gertrude bds 180 Grove
—Gustave rem to Passaic
—Henry lab h 33 William
—Henry peddler h 43 Greenwood av
—Howard salesman P S Gas Co res East Orange
—Isaac h 95 Forest
—James L h 144 Gates av
—Joseph brasswkr h 17 Miller
—Joseph emp 145 Glen Ridge av bds 43 Greenwood av

STORE FRONTS. NEWARK GLASS CO. OILS, PAINTS, BRUSHES. 273 & 275 MARKET ST. NEWARK, N. J.

J. J. HOCKENJOS CO., 829 BROAD STREET NEWARK, N. J. —PAINTS, OILS— VARNISHES & SUPPLIES

James J. Reilly Artesian Well Contractor 39 Grove Ave. Verona, N. J. Telephone 5445

Bank of Montclair
SAFE DEPOSIT VAULTS. Absolute Security
Fireproof Storage of Valuables at Reasonable Rates
Boxes to Rent, $3 per annum and upwards.

R. H. SEE COAL CO
131 BLOOMFIELD AV. MONTCLAIR
PHONE 19

Miller

—Joseph E clk Essex Title Guarantee & Trust Co bds 57½ Forest
—Louis letter carrier bds 43 Greenwood av
—Louis A druggist 169 Bloomfield av res Glen Ridge
—Margaret clk Newark bds 57½ Forest
—Mary wid George h 103 Grove
—May bds 55 Church
—Percy K bds 55 Church
—Ralph F ins N Y bds 10 Mountain pl
—Severn A bds 119 Harrison av
—Walter H dry goods N Y h 119 Harrison av
—William salesman N Y Tel Co bds 538 Bloomfield av
—William H tchr Montclair Academy rms do
—William T h 60 Watchung av
– see Millar Mueller and Muller
Milliken Alfred C plumber h 19 Villa Park
Millman Frank M druggist 313 Orange rd h 69 Cedar av
Mills Anna F wid Frederick h 345 Highland av
—Caroline F bds 345 Highland av
—Charles S Rev pastor First Congregational Church h 11 Plymouth
—David B pres Bloomfield h 154 Upper Mountain av
—Doremus L designer h 97 Montclair av
—Florence A bds 345 Highland av
—Frederick A rem to Fairview N Y
—George H bds 16 N Willow
—Irving P broker N Y h 162 Lorraine av
—Joseph driver h 1 William
—Louis broker N Y h 24 Cedar av
—Louis A lawyer 491 Bloomfield av bds 24 Cedar av
—Margaret M bds 11 Plymouth
—Mary Mrs h 682 Bloomfield av
—Richard driver h 80 Pine
—Robert E h Afterglow way
—Sophia G wid Irving P tchr High School bds 162 Lorraine av
—Thomas M P h 102 S Fullerton av
—Wade scavenger h 115 Maple av
—William T broker N Y h 288 Claremont av
—William T Jr insurance broker N Y bds 288 Claremont av
Milne Alexander R rem to Florida
Milnor William H rem to New York city
Milton Ada clk N Y bds 266 Midland av

W. V. EGBERT & CO.
35, 36, 37 AND 38 MECHANIC STREET.
THE OLDEST WHOLESALE SUPPLY HOUSE IN NEWARK

ESSEX TITLE GUARANTY & TRUST CO.
INTEREST PAID ON DEPOSITS SUBJECT TO CHECK.
483 BLOOMFIELD AV., MONTCLAIR

42 Spring St.
Montclair, N. J.
Tel. 4040
SIMPSON-MERRITT CO.
Real Estate Brokers
INSURANCE AGENTS

Milton
—Florence clk N Y bds 266 Midland av
Minaldi Peter A h 122 Essex av
Minkowitz Michael (Minkowitz & Feigleson) 436 Bloomfield av res East Orange
—& Feigleson (Michael Minkowitz and Gabriel Feigleson) confectionery 436 Bloomfield av
Minor Frederick J h 5 Godfrey rd
—Henrietta J h 271 Claremont av
—James A h 271 Claremont av
—John W rem to Plainfield
Mirrielees Harry S mgr N Y h 123 Watchung av
Miscia Angelo lab h 41 New
—Candido grocer 25 New h do
—Carmine lab h 11 Wheeler
—Carmine lab bds 25 New
—Vincenzo lab h 25 New
Miskell—see Meskill
Missbach Adelaide I bkkpr 221 Bellevue av bds 894 Valley rd
Mitchell Almira wid Minott h 35 Madison av
—Anne C bds 35 Madison av
—Cornelia wid Henry h 27 Glen Ridge av
—Edward C lab h 12 Talbot
—George D H chemical engineer h 309 N Fullerton av
—Harriet S tchr Montclair Heights School res Glen Ridge
—James lab h 36 New
—James L driver h 8 Washington
—Jessie S bds 74 Pleasant av
—John C h 19 Portland pl
—John R merchant N Y h 119 Union
—Joseph R rem to Glen Rock
—Josephine C bds 28 The Crescent
—Mary D bds 124 Chestnut
—Ormsby W wheat N Y h 15 Prospect av
—Samuel E painter 26 Myrtle av h do
—Sylvie L Mrs employment bureau 666 Bloomfield av h do
—Vethake E dentist h 80 Grove
—Walter E merchant N Y h 266 Claremont av
—Walter H auto mech h 60 N Willow
—William E G insulators N Y h 10 Brunswick rd
Mitton Caroline Mrs h 433 Grove
—Lillian bds 433 Grove
—Sidney J mgr 608 Valley rd bds 526 Park

FRANCIS J. PURSELL CO.—Restaurant, 559-561 Main St., E. Orange Telephone 925

MONTCLAIR TAXICAB SERVICE-PHONE 2707 FRANK A. RIKER 16 GATES AVE., MONTCLAIR

Montclair Trust Company
Fire, Burglar and Mob Proof Safe Deposit Vaults.
Storage for Valuables.

Essex Nat'l Bank
OF MONTCLAIR.
FOREIGN EXCHANGE.
Interest Allowed on Deposits
Subject to Check.

Fidelity Trust Company, Newark, N. J.
Loans Money on Bond and Mortgage.
Offers Investment Mortgages for Sale.

ARTHUR & STANFORD PLUMBING AND HEATING 547 BLOOMFIED AVE. BLOOMFIELD PHONE 1229

Mitton
—Stanley chauffeur bds 433 Grove
—Walter taxicabs r 260 Bellevue av h 4 Alvin pl
Moberg Frank A lab h 41 Central av
Mobilia Carmelo lab h 40 Sherman
—Giuseppe lab h 40 Sherman
Moccia James meat market 87 Bay h do
MOCKRIDGE JAMES D carriage and wagonmaker automobile dealer repairer and painter Greenwood av c Glen Ridge av h 25 Forest—See opp inside front cover
MODEL HAND LAUNDRY CO THE 18 St Lukes pl—See front cover
Modern Building Co The George F Simpson Jr pres Leslie D Simpson sec and treas 42 Spring
Moffatt John W insurance N Y bds 2 Prospect av
—Kate W Mrs h 2 Prospect av
—Virginia bds 2 Prospect av
Moir Alexander V pres N Y h 111 Park
—Henry actuary h 364 Park
—Jean Mrs bds 364 Park
Moister Clara H wid Edward W h 292 Claremont av
Molesphine AnthonyJ private sec NY h 33 CloverHill pl
Moline Philemon (Moline & Kroberg) 627A Valley rd h 4 Alvin pl
MOLINE & KRONBERG (Philemon Moline and John Kronberg) merchant tailors 627A Valley rd—See p 54
Moller Albert W real estate h 208 Midland av
—Hans E rem to New York city
Molloy Estel Mrs h 25 Mission
Momberger Nelson chauffeur h 190 Glen Ridge av
Moment Alfred G china merchant N Y h 207 Inwood av
Monaco Antonio shoemaker 644 Bloomfield av rms do
—Michele lab h 10 Wheeler
—Pietro shoemaker 4 Midland av rms do
—Salvatore tailor 25 Orange rd h 25 Wheeler
Monaghan Margaret wid James h 141 N Fullerton av
Monahan William J butler 517 Park bds do
Monchino Luigi lab bds 9 Wheeler
Moncini Joseph clk 599 Bloomfield av h 147 Forest
Mondsini Frank lab h 130 Forest
—Joseph lab h 130 Forest
Mongan John J carp h 11 Montclair av
Monico Nicola grocer 6 Washington h do
Monjo Arthur clk N Y bds 224 Orange rd
—Louis h 224 Orange rd
—Louis Jr salesman N Y bds 224 Orange rd
Monks Norman sheetmetalwkr 6 Clover Hill pl h do

East Orange Lumber Co. Carload Lots a Specialty. Yard, Lawrence St. and Erie R. R., East Orange, N. J. Telephones 2682 Bloomfield and 3030 Orange

Monoco

Monoco Vito rem to Newark
Monro Hugh R lithographer N Y h 18 Elston rd
Monroe Jesse J butler bds 42 Maple av
—Katherine h 77 Orange rd
—Will S tchr State Normal School bds 77 Orange rd
Montario Donato lab h 191 Forest
MONTCLAIR ACADEMY John G MacVicar head master Walden pl c Bloomfield av—See inside front cover
—Annual The (33) 429 Bloomfield av
—Armory Co K, N Willow n Glen Ridge av
—Art Museum S Mountain av c Bloomfield av
—Athletic Club Valley rd opp Club
MONTCLAIR BOTTLING WORKS John Giblin prop wholesale wines liquor etc 345 Bloomfield av—See p 17
—Building and Loan Association 440 Bloomfield av
—Catholic Club Munn c Cottage pl
—Central School Valley rd n Orange rd
—Civic Association 511 Bloomfield av
—Clearing House (3) 435 Bloomfield av
—Club 22 Church
—Club Hall 22 Church
—Conservatory of Music (Edward Maryon) 154 Union
—Co-operative Society Emerson P Harris pres F Harris sec Noble Randel treas grocers 517 Bloomfield av
—Day Nursery 62 Grove
—Express Co 14 Glen Ridge av and 346 Bloomfield av
—Fire Department 647 Bloomfield av
—Free Public Library 73 Church branch 175 Bellevue av
MONTCLAIR HARDWARE PAINT AND GLASS STORE (Morris Cohen) 395 Bloomfield av—See p 41
—Heights Reformed Church Valley rd c Mt Hebron rd
—Heights Public School Mt Hebron rd n Valley rd
MONTCLAIR HERALD Montclair Herald Co publishers 211 Glen Ridge av—See p 56
MONTCLAIR HERALD CO Percival Mullikin pres Harry N Reeves sec and treas publishers Montclair Herald 211 Glen Ridge av—See p 56
—High School Orange rd n St Lukes pl and Chestnut between Park and Midland av
—High School Gymnasium 33 St Lukes pl

A. W. NEWHALL, Successor to Huttenloch & Newhall
CIVIL ENGINEER AND SURVEYOR
483 Bloomfield Av., MONTCLAIR
PHONE 2053

BANK OF MONTCLAIR. Foreign Exchange, Letters of Credit and Travelers' Cheques for sale at current rates.

Montclair

—Jam Kitchens Leslie Scott pres and treas William H Dodge sec preserves 11 Label

—Mushroom Co Matthew Cunningham prop mushroom growers 22 Linden av

—Police Station 51 Valley rd

—Post Office 420 Bloomfield av Upper Montclair Station 615 Valley rd

—Pressing Club The R Onorato & Co props tailors 268 Bloomfield av

—Public Kindergarten School Orange rd c Hillside av

—Pumping Station Watchung av n Valley rd

MONTCLAIR REALTY CO Samuel J Holmes treas and gen mgr 188 Park—See opp p 88

—Realty & Construction Co Mindert Boone, Passaic pres Edward Murdock sec A Schaatsenberg, Passaic treas 22 Spring

—Registry for Nurses 117 S Fullerton av

MONTCLAIR RIDING SCHOOL George Lomas mgr 16 Midland av—See p 71

MONTCLAIR SAVINGS BANK Bloomfield av c Glen Ridge av—See p 7

—School of Dancing Edith S Huntington prop 630 Bloomfield av

MONTCLAIR STORAGE BATTERY CO Herbert J Hansen prop 385 Bloomfield av—See p 5

MONTCLAIR TAXICAB SERVICE Frank A Riker prop 16 Gates av—See side lines

MONTCLAIR THE "On the Mountain Top" hotel Crestmont rd—See p 43

—Theatre H H Wellenbrink lessee 634 Bloomfield av

MONTCLAIR TIMES A C Studer publisher 440 Bloomfield av

—Times Hall 424 Bloomfield av

MONTCLAIR TIMES PUBLISHING CO A C Studer pres A C Studer Jr treas props Montclair Times 440 Bloomfield av

MONTCLAIR TRUST CO Nathan T Porter Jr pres Franklin A Ferris Jr J H Connor I Seymour Crane vice presidents Henry M Quale sec Robert K Seveille comptroller Howard M Pendleton asst sec 471 Bloomfield av—See foot lines

MONTCLAIR VAN AND STORAGE CO (John J Nerney Dominick Regan) storage and furniture moving 16 Montclair av—See p 38

MABEL A CORBY —REAL ESTATE— 65 ORANGE ROAD, MONTCLAIR. TEL. 2401

Newark Technical School, 367 High St., Newark, N. J. A State School for Industrial Education. Day and Evening Classes. Day Courses in Tool Making and Electricity. Nine Evening Courses. Book of Information sent on request. Charles A. Colton, Director.

ESSEX TITLE GUARANTY & TRUST CO. MONEY TO LOAN. SECURITIES FOR SALE. 483 BLOOMFIELD AV., MONTCLAIR

The Bloomfield National Bank } SAFETY DEPOSIT BOXES TO RENT AT $4.00 PER ANNUM AND UPWARDS.

Montclair

—Villa Park 401 Orange rd
—Water Co Whiting G Snow pres E LeB Gardiner, Ridgewood treas Albert P Fisher, Passaic sec 30 Park c Portland pl
—Window Cleaning Co Simon Moster prop 57 Greenwood av
MONTCLAIRIAN THE Western Essex Publishing Co publishers (27) 429 Bloomfield av—See p 56
Montecarlo Vincenzo lab bds 49 Glen Ridge av
Montell Edwin A Jr bds 18 Llewellyn rd
—Frank M com merchant N Y h 110 Harrison av
—Stuart shipping clk N Y h 18 Llewellyn rd
Montesano Luigi lab h 95 Bay
—Michele plumber bds 95 Bay
Montesia Antonio grocer 130 Forest h do
Montgomery Charles P mgr of customs Sugar Trust N Y h 387 Park
—Hannah nurse bds 49 Church
—Joseph R steno N Y bds 55 Grove
—Margaret Mrs bds 653 Valley rd
—Sarah wid William J bds 302 Grove
—William J boarding house 55 Grove
Montreuil Louis P rem to Flushing N Y
Moodie John gardener h 174 Harrison av
Mooney James real estate and insurance 26 Spring h 135 Claremont av
—Margaret Mrs bds 653 Valley rd
—Mills H clk N Y bds 653 Valley rd
Moora Bernard P salesman bds 210 Glen Ridge av
—Godfrey ins N Y h 28 Brookfield rd
—John C upholsterer 210 Glen Ridge av res Newark
—Louise W tchr bds 210 Glen Ridge av
—Louiza W J wid Godfried h 210 Glen Ridge av
—Marie steno Newark bds 210 Glen Ridge av
—Martin clk N Y h 35 Midland av
Moore Benjamin paint mfr Brooklyn h 354 Upper Mountain av
—Edmond J teller bds 158 Lincoln
—Frank fireman h 16 Charles
—Frank E clk 469 Bloomfield av bds 45 Forest
—Jennie A wid Clement L bds 158 Lincoln
—Lawrence hardware 439 Bloomfield av h 36 Gates av
—Patrick Mrs h 36 New
—William lab bds 680 Bloomfield av

AUTOMOBILE INSURANCE IN THE NEW JERSEY FIDELITY AND PLATE GLASS INSURANCE CO. NEWARK NEW JERSEY

F. W. Madsmann FLORIST. 416-418 BLOOMFIELD AV., MONTCLAIR. Phone 438.
CHOICE CUT FLOWERS. DECORATIONS FOR WEDDINGS.

MONTCLAIR TRUST COMPANY Acts as Executor, Guardian, Administrator and Trustee.
Responsible service at reasonable rates. Capital and Earned Surplus $380,000.

JOHN BLONDEL & SON. Superior Anthracite COAL.

Fidelity Trust Company, Newark, N. J. Acts as Receiver, Assignee, Guardian and Administrator. Takes charge of Property and Serves as Executor of Estates.

ROOFING—R. HAMPTON & CO.—PAVING. 138-140 NORFOLK ST., NEWARK, N. J.

Moore
—William B linen N Y h 158 Lincoln
—William B Mrs bds 8 Hillside av
—see More
Moorhead Donaldson St C ins N Y h 81 Edgemont rd
Moran Annie wid Michael h 30 N Willow
—Daniel H surveyor bds 30 N Willow
—Florence M steno N Y bds 75 Valley rd
—Frank clk 621 Valley rd res Bloomfield
—James P printer h 75 Valley rd
—John emp Edisons bds 102 Walnut
—J Sylvester printer bds 75 Valley rd
—Maude E steno N Y bds 75 Valley rd
—Patrick J paper trimmer bds 82 Greenwood av
—Thomas J condr P S Ry h 112 Walnut
—William J broker N Y h 243 N Mountain av
More Eleanor h 77A Central av
—Ida h 77A Central av
—see Moore
Morehead William G trav salesman h 275 Park
Morehouse Lyman F elect engineer N Y h 14 Vincent pl
Morelli Frank rem to Bloomfield
Morello Filomeno lab h 63 Glen Ridge av
Morgan Alfred P (Adams-Morgan Co) 15 Albin pl bds 69 Brookfield rd
—Caroline R wid Henry N bds 161 Bellevue av
—Charles lab h 117 Walnut
—Emma E Mrs h 14 Wheeler
—Frederick P bank teller Brooklyn N Y h 69 Brookfield rd
—Harlow H broker N Y bds 188 Grove
—Henry F refiner N Y h 188 Grove
—Ida M bds 161 Bellevue av
—J Edith nurse bds 39 S Willow
—Lilla M wid John S bds 198 Fernwood av
—Thomas lab h 14 Hartley
—Walter E haberdasher N Y h 311 N Fullerton av
—William O h 232 Orange rd
Moriarty John lab bds 50 Greenwood av
—William clk bds 105 Grove
Morison Andrew broker N Y h 39 N Mountain av
—Andrew P broker N Y h 124 Harrison av
—Aric bds 124 Harrison av
—Binnie broker N Y h 8 Melrose pl
Moritz Alexander P agt Met Life Ins Co h 174 Harrison av

OLSEN DOES ELECTRICAL WORK BETTER THAN SEEMS NECESSARY. SEE HIM. 114 ORANGE ST. PHONE 2393. BLOOMFIELD, N. J.

S. Inslee Ransom REAL ESTATE Exchanges and Sales a Specialty
BLOOMFIELD, N. J. PHONE 1642

Morley

Morley Henry J carp bds 229 Bloomfield av
—John J carp h 139 Forest
—Patrick lab h 220 Bloomfield av
—Thomas S mason bds 220 Bloomfield av
Morningstern Rachel tchr Maple Av School res East Orange
Morongelli Antonio lab h 88 Bay
—Joseph clk 614 Bloomfield av bds 88 Bay
Morrell Thomas W mgr N Y h 64 Walnut
Morris Edith P h 17 Washington
—James R lab h 9 Charles
—Millie wid John h 19 Washington
—Mollie B wid John A bds 16 N Mountain av
—Moses driver h 197 N Fullerton av
—Raymond G driver h 26 Willard pl
—Richard salesman 145 Glen Ridge av h 26 Willard pl
—Theodore H lab bds 9 Charles
Morrison Caroline bds 156 Orange rd
—Walter rem to Orange
Morse Arthur M h 235 Orange rd
—Arthur W district traffic chief Am Tel Co N Y h 9 Carteret
—Gertrude E steno N Y bds 142 Lorraine av
—Katherine E Mrs rem to Brooklyn N Y
MORSE MYRON W real estate and insurance 139 3d av branch office 740 Broad Newark—See p 70
Morton Michael emp P S Co h 10 Appleton pl
—Robert B elect engineer h 29 Fairfield
—Robert M broker N Y h 4 Erwin Park
Mosby Henry driver h 116 Maple av
Moseley Louis lab bds 33 Washington
Moses Horace C sec N Y h 144 Midland av
—Oscar L broker N Y h 14 Glenwood rd
Moskowitz Morris h 247 Midland av
Moss Frederick W clk N Y bds 291 Claremont av
—Henrietta wid John h 291 Claremont av
—Herbert N clk h 62 N Willow
—Maude Z wid Fred h 206 Valley rd
Moster Simon prop Montclair Window Cleaning Co 57 Greenwood av h do
Moten William lab h 8 Orange rd
Motor Sales Agency Harold F Herdman, E O pres Allan F Herdman, E O vice pres Arthur F Muir, Maplewood sec and treas 607 Bloomfield av
Mott Edgar P rem to New York city

QUALITY IS WHAT TALKS. OUR PAINT HAS IT. NEWARK GLASS CO. OILS, PAINTS, BRUSHES. 273 & 275 MARKET ST. NEWARK, N. J.

J. J. HOCKENJOS CO., 829 BROAD STREET NEWARK, N. J. MANUFACTURERS' AND PAINTERS' SUPPLIES

James J. Reilly Gasoline Engines and Pumping Outfits 39 Grove Ave. Verona, N. J. Telephone 5445

BANK OF MONTCLAIR. Interest Allowed on Deposits. Accounts of Individuals, Firms and Corporations solicited.

R. H. SEE COAL CO. 131 BLOOMFIELD AV. MONTCLAIR PHONE 19

W. V. EGBERT & CO. PLUMBERS' and STEAM FITTERS' SUPPLIES 35, 36, 37 AND 38 MECHANIC ST., NEWARK.

Mott

—John L bds 75 Midland av
—John R sec Y M C A h 75 Midland av
—Virginia B tchr bds 196 Claremont av
Moulton Arthur G gen supt N Y h 144 Gordonhurst av
Mount Hebron Catholic Cemetery Mt Hebron rd
—Hebron Cemetery Mt Hebron rd c Valley rd
—Hebron Grammar School Lorraine av c Norwood av
—Hebron Public School 173 Bellevue av
—Russell T lawyer N Y h 4 Belvedere pl
—Walter B physician 21 Plymouth h do
Mountain House George Kettle mgr 911 Bloomfield av
—Ridge Realty Co William E Jackson treas Ernest Miller, New York sec 62 Greenwood av
Mountainside Hospital Bay n Glen Ridge line
Mowrey Elizabeth steno N Y bds 510 Valley rd
—Estelle nurse bds 510 Valley rd
—Paul M Mrs h 510 Valley rd
Moxley Harry L real estate N Y h 281 Park
MOXLEY HARRY L JR real estate and insurance 264 Bellevue av bds 281 Park—See p 71
Moyer Fayette E tchr h 2 Grove ter
—Luther M mgr N Y h 72 Montclair av
Mueller Joseph upholsterer 24 Church h 44 Montague pl
—Otto cabinetmkr bds 21 Montague pl
—Wenzl upholsterer bds 21 Montague pl
—see Miller and Muller
Muhlmeister Frederick salesman N Y h 100 Mt Hebron rd
Muir Frederick M decorator h 103 Grove
—Samuel B bkkpr N Y h 43 Franklin pl
Mulcahy Mary wid John bds 551 Bloomfield av
Mulford Julia R tchr Central School res Newark
—Lewis J publisher N Y bds 130 S Mountain av
—Vincent S h 130 S Mountain av
Mull Cornelia N wid Frank h 4 Valley pl
Mullen Hugh estate trucking and storage 292 Bloomfield av
—Martha R wid Hugh h 10 Gates av
Muller Albert clk 519 Bloomfield av h 74 Glen Ridge av
—Carl J mason bds 10 Miller
—Charles J accountant N Y h 112 Midland av
—Charles J Jr clk N Y bds 112 Midland av
—George O clk N Y bds 112 Midland av

ESSEX TITLE GUARANTY & TRUST CO. GUARANTEEING TITLES A SPECIALTY. Every facility for quick and accurate work. 483 BLOOMFIELD AV., MONTCLAIR

42 Spring St.
Montclair, N. J.
Tel. 4040
SIMPSON-MERRITT CO. Real Estate Brokers
INSURANCE AGENTS

Muller

—Henry mason h 10 Miller
—Henry F rem to New York city
—Julius mason builder 12 Miller h do
—Karl F mason h 16 Miller
—Paul importer N Y h 8 Edgecliff rd
—see Mueller and Miller
Mulligan Frank H clk Montclair Water Co bds 217 Bloomfield av
—James A policeman h 53 James
MULLIGAN JAMES R counsellor at law rooms 326 Prudential Building 763 Broad Newark—See p 50
—John H clk 469 Bloomfield av bds 217 do
—Peter policeman h 10 Tichenor pl
—Thomas rem to Ireland
—William ladderman Hook and Ladder No 2 h 217 Bloomfield av
—William Jr driver Hose Co No 1 h 8 Friendship pl
Mullikin Percival pres Montclair Herald Co 211 Glen Ridge av h 86 Valley rd
Mullins Joseph M (Mullins & Braddock) 14 Bruce rd h 115 Walnut
MULLINS & BRADDOCK (Joseph M Mullins James Braddock) carpenters and builders 14 Bruce rd —See p 24
Mulvey Daniel F garage 659 Bloomfield av h 53 James
Mulvihill James J elevator opr h 26 Villa Park
—Josephine timekeeper bds 26 Villa Park
—Thomas waiter bds 26 Villa Park
Munds Joseph T com trav h 208 Walnut
Mundy Floyd W broker N Y h 191 S Mountain av
—John driver h 41 New
—Mary Mrs bds 31 Union
Munford Samuel lab h 12 New
Municipal Building 649 Bloomfield av
Munn Archibald B cloth N Y h 62 Gates av
—Elvira C bds 308 N Mountain av
—Eveline P h 82 Midland av
—Florence V with Fairfield Dairy Co bds 122 Midland av
—Joseph W h 122 Midland av
Munoz James bds 247 Orange rd
—Siznomo C h 247 Orange rd
Munson Alice E tchr Maple Av School res Bloomfield

FRANCIS J. PURSSELL CO., BAKERS, CATERERS AND CONFECTIONERS
559-561 MAIN ST., EAST ORANGE. TELEPHONE 925

MONTCLAIR TAXICAB SERVICE-PHONE 2707
FRANK A. RIKER
16 GATES AVE., MONTCLAIR

Montclair Trust Company
Issues Travelers' Checks and Letters of Credit payable in all parts of the World.

Essex Nat'l Bank
OF MONTCLAIR.
SAVINGS DEPARTMENT.
SAFE DEPOSIT
DEPARTMENT.

Fidelity Trust Company, Newark, N. J.
Bond Department Buys and Sells Investment Securities. Specializes in P. S. Corporation Stock and Bonds.

Munson

—William N architect N Y h 419 Valley rd
Murdoch Edward E real estate 22 Spring res Bloomfield
Murphy Elisha D h 8 Club
—George rem south
—Helen sec Hillside Av School bds 20 Prospect ter
—Joseph F clk District Court res Newark
—M Josephine Mrs bds 158 Walnut
—Morris lab bds 55 Grove
—Raymond D actuary N Y h 212 Fernwood av
—Starr J lawyer N Y h 20 Prospect ter
—William M elect h 36 Portland pl
Murray Alice F steno 491 Bloomfield av bds 63 Cedar av
—Arthur D physical director Y M C A h 150 Claremont av
—Edward E chauffeur h 29 Woodland av
—G Welwood lawyer N Y h 77 S Mountain av
—James clk N Y bds 309 Grove
—James J gardener h 63 Cedar av
—John J clk h 219 Bellevue av
—John J gardener h 9 Tichenor pl
—Margaret emp 121 Gates av bds do
—Margaret M steno 491 Bloomfield av bds 63 Cedar av
—Michael J h 309 Grove
—Rose bds 83 Montague pl
Murrin Thomas F carp bds 84 Greenwood av
Murtaugh Josephine E mgr 223 Glen Ridge av res Verona
—Kathryn rem to Verona
Murtfeldt Frank W Rev pastor Pilgrim Congregational Church h 46 Lexington av
Murton Evaline wid William bds 17 Oxford
Musgrave Benjamin S Mrs bds 271 Midland av
Musson Chesley driver h 129 Maple av
Myatt Andrew G coachman h 243 N Fullerton av
Myer Alexandre jeweler N Y h 33 Lexington av
—Lee L letter carrier res West Orange
Myers Bessie bds 65 Montague pl
—Cecelia bds 65 Montague pl
—Christopher architect 460 Bloomfield av h 126 Midland av
—Edward F rem to Connecticut
—Edward G steno Hoboken bds 76 N Fullerton av

ARTHUR & STANFORD
STOVES AND FURNACES
HOT AIR HEATING AND REPAIRS
547 BLOOMFIELD AV.
BLOOMFIELD Phone 1229

OLSEN
KNOWS HOW ELECTRICAL WORK SHOULD BE DONE AND DOES IT.
PHONE 2393. 114 ORANGE ST. BLOOMFIELD, N. J.

East Orange Lumber Co. Yard, Lawrence Street, and Erie R. R., near Watsessing Centre, EAST ORANGE, N. J. Telephones 2682 Bloomfield and 3030 Orange

Myers
—G Edward contractor 59 Walnut h do
—John R plumber h 65 Montague pl
—Rachel F wid Henry W bds 173 Midland av
—William T h 292 Orange rd
—W Wright bkkpr N Y h 190 Alexander av
—see Meyer
Myler Johanna nurse bds 12 Munn
Mylod James P judge district court res Glen Ridge

NANCE WINIFRED butler h 3 Woodland av
Napier Charles F h 129 Lincoln
—Joseph lab h 14 Walnut Crescent
Napolitano Carmine A driver h 57 Glen Ridge av
Nardillo Vincenzo lab h 22 Sherwood
Nash Frances tchr bds 157 Chestnut
—George h 64 Melrose pl
—Henry G mgr r 101 Walnut h 45 Montague pl
—Percy A rem to England
—William Mrs h 157 Chestnut
National Beef Co 331 and 551 Bloomfield av and 601½ Valley rd
—Grocery Co groceries 516 Bloomfield av 106 Walnut and 54 Valley rd
Nauright Theodore rem to Morristown
Nead Agnes L bkkpr Newark bds 7 N Willow
—Anna M tel opr bds 7 N Willow
—Florence bds 7 N Willow
—Frank clk 439 Bloomfield av bds 7 N Willow
—John H clk h 105 Grove
—Mary R housekpr 7 N Willow
—Nicholas coachman h 7 N Willow
—Nicholas Jr fireman h 700 Bloomfield av
—Thomas M fireman Hose No 3 h 1 Elm
—William clk 6 Church bds 7 N Willow
Neal Albert lab h 16 Talbot
—Chester F lawyer N Y h 18 Carteret
—William lab h 16 Talbot
—see O'Neil and O' Neill
Neeland Marvin A consulting engineer N Y h 7 Irving
Neely Joseph A farm hand bds 631 Grove
Neff Charles J chiropodist 502 Bloomfield av h do
—Elmer H mgr N Y h 60 Oakwood av
—Robert B h 97 N Mountain av
Neidlinger Samuel C insurance N Y h 402 N Fullerton av

A. W. NEWHALL, Successor to Huttenloch & Newhall
CIVIL ENGINEER AND SURVEYOR
483 Bloomfield Av., MONTCLAIR
PHONE 2053

Bank of Montclair Special Interest Department 4% on $500 or over. 3½% under. June 1 and Dec. 1.

Neil

Neil James W h 169 Summit av
Neill Archibald W clk bds 47 Orange rd
—George G bkkpr Town Montclair bds 47 Orange rd
—William contractor h 47 Orange rd
—William B mgr N Y h 275 Grove
Neilson Jason A rem to New York city
—Mathilda N h 214 Inwood av
—see Nelson
Nelson Ada E steno bds 408 Grove
—Andrew carp h 1 Sylvan pl
—Andrew Jr carp bds 1 Sylvan pl
—Aner carp h 20 Howe av
—Axel lab bds 27 N Willow
—Carl M carp h 5 Oxford
—Charles h 61 Cedar av
—Edward chauffeur 196 N Mountain av bds do
—Elizabeth h 5 Midland av
—Frances A h 363 Highland av
—Harry blksmith h 23 Sylvan pl
—Henry R Rev pastor Swedish Congregational Church h 71 Montague pl
—Hilda bds 674 Valley rd
—Julius clk h 15 Sylvan pl
—Nels P carpenter 53 James bds 29 Midland av
—Robert W hostler h 115 Maple av
—Walter carp h 8 Friendship pl
—Werner carp h 10 Central av
—William lab h 29 Woodland av
Nerney Dennis steno N Y bds 15 Willard pl
—John J (Montclair Van & Storage Co) 16 Montclair av h 126 Valley rd
—Katie h 15 Willard pl
—Michael J rem to Chicago Ill
—Patrick J rem to New York city
Nesmith Ralph H mech engineer N Y h 84 Edgemont rd
Neumann Jacob janitor h 790 Valley rd
—see Newman
Neustadt Charles carp h 35 Linden av
Neville Emily bds 179 Summit av
—John A sec N Y h 45 N View av
New England Woman's Exchange 223 Glen Ridge av
—Jersey Coated Paper Co Arthur G Wilson pres W V Spear sec and treas Label opp Erie depot

MABEL A CORBY —REAL ESTATE— 65 ORANGE ROAD, MONTCLAIR. TEL. 2401

Newark Technical School, 367 High St., Newark, N. J. A State School for Industrial Education. Day and Evening Classes. Day Courses in Tool Making and Electricity. Nine Evening Courses. Book of Information sent on request. Charles A. Colton, Director.

ESSEX TITLE GUARANTY & TRUST CO. GUARANTEES TITLES TO REAL ESTATE. 483 BLOOMFIELD AV., MONTCLAIR

The Bloomfield National Bank } FIREPROOF STORAGE VAULTS AT MODERATE RATES.

New

NEW JERSEY FIDELITY AND PLATE GLASS INSURANCE CO automobile burglary residence and plate glass insurance 271 Market Newark—side lines

NEW JERSEY FIRE INSURANCE CO 38-40 Clinton Newark—See opp inside front cover

—Jersey Tailoring Co (Edward and Barney Sobel) 554 Valley rd

—Jersey Testing Laboratories Carleton Ellis pres A A Wells, Caldwell sec and treas consulting and analytical chemists 92 Greenwood av

—Jersey Textile Corporation Oswald Schenke, Glen Ridge pres Charles Schenke, Glen Ridge treas Edward M Schenke, Glen Ridge sec hosiery mfrs 142 Pine

—York Ice Cream and Confectionery Co (Antonio and Solva Bozza) 367 Bloomfield av

—York Telephone Co 294 Bloomfield av

—York and New Jersey Holding Co George F Simpson Jr pres Leslie D Simpson sec and treas real estate 42 Spring

NEWARK BLUE PRINT CO THE Herbert F Soverel mgr blue printing top floor 31 Clinton Newark —See p 17

—Eagle 363 Bloomfield av

—Evening News (branch) 334 Bloomfield av

—Evening Star 363 Bloomfield av

NEWARK GLASS CO glass paint oils etc 273-275 Market Newark—See side lines

NEWARK TECHNICAL SCHOOL Charles A Colton director a state school for industrial education 367 High Newark—See side lines

NEWARK TYPEWRITER EXCHANGE R J Perry prop typewriters supplies and repairing 210 Market Newark—See p 75

Newell Frank A clk N Y h 11 Union

—George B bds 11 Union

—Kirk B Mrs h 29 S Mountain av

—William engineer N Y h 16 Upper Mountain av

NEWHALL ALBERT W successor to Huttenlock & Newhall civil and landscape engineer 483 Bloomfield av h 11A Oxford—See foot lines

—Charles W h 37 Clover Hill pl

Newman Christina wid Frank rem to New York city

—John D editor N Y h 274 Park

E. W. Madsman FLORIST. 416-418 BLOOMFIELD AV., MONTCLAIR. Phone 438.
CHOICE CUT FLOWERS. DECORATIONS FOR WEDDINGS.

Plate Glass Insurance in the New Jersey Fidelity and Plate Glass Insurance Co. Newark, N. J.

Montclair Trust Company Interest on Deposits. 2% on Checking Accounts. 4% in Provident Department.

JOHN BLONDEL & SON. Superior Anthracite COAL.

Fidelity Trust Company, Newark, N. J. Conducts Largest Safe Deposit Vaults in the State. Rents Boxes of Different Sizes at Moderate Rates.

ROOFING—R. HAMPTON & CO.—PAVING. 138-140 NORFOLK ST., NEWARK, N. J.

Newsom

Newsom Everett H steamship agt h 96 Mt Hebron rd
Newsome John H chauffeur h 5 Woodland av
Newton Byerly student bds 42 Church
—Donald McG civil engineer N Y h 117 Lincoln
—Paul clk N Y bds 42 Church
NEWTON RICHARD C physician 42 Church hours 8 to 9 a m 1 to 2 and 7 to 8 p m Sundays and holidays 9 to 10 a m Telephone 62
Nicastro Vincenzo h 81 Bay
Nichol John K mgr N Y h 50 Watchung av
—R Chiverton railroad agt N Y h 83 Edgemont rd
Nichols Abby A music tchr h 50 Oakwood av
—Adelaide O steno bds 79 Claremont av
—Arthur credit man N Y h 199 Inwood av
—Charles W chemicals N Y h 70 Undercliff rd
—Frances R wid Walter h 50 Oakwood av
—Frank R salesman h 50 Oakwood av
—Fred M cordage N Y h 167 Cooper av
—Kenneth rem to Iowa
—W A Mrs bds 8 Hillside av
Nicholson Jane D nurse Mountainside Hospital bds do
Nickens Ellen wid Clayton bds 2 Dey
—Frank gardener h 476 Grove
—Henry driver h 2 Dey
—Hurst driver h 11 Cherry
—James Mrs h 41 New
—John coachman h 26 Washington
—Maria wid Calvin h 182 Bloomfield av
—William teacher music 182 Bloomfield av h do
Nickerson Kingsbury L com trav h 206 Park
Nicklason Signa G rem to Chicago Ill
Nicol Robert A bds 134 Clarewill av
Nicolais Luigi grocer 71 Glen Ridge av h do
Nicolaiso Vincenzo emp Edisons h 108 Pine
Niederhauser Albert R rem to Newark
—Herbert W rem to Newark
—Philip rem to Newark
—William rem to Newark
Niles Edith G bds 18 Trinity
—Francis H salesman h 117 Edgemont rd
—Mary F wid Peter H h 18 Trinity
Nilson Anton carp h 22 Oak pl
Nissen Virginia Mrs h 32 N Willow
Nitolo Domenico lab h 184 Forest
Niven Daniel M sec N Y h 108 Bellevue av

S. Inslee Ransom REAL ESTATE, INSURANCE
BLOOMFIELD, N. J. PHONE 1642 —COAL—

Niven
—John B charter accountant N Y h 398 Upper Mountain av
—Maurice P sec and treas N Y bds 108 Bellevue av
Noble Samuel A lab h 12 Hartley
—Samuel A Mrs employment bureau 12 Hartley h do
—Viola D wid Rev William J h 70 Greenwood av
—William E plumber 30 Valley rd h do
—Willis C physician 55 S Fullerton av h do
—Willis C Jr bds 55 S Fullerton av
Noel Dix W lawyer N Y h 295 N Mountain av
Nolan Joseph real estate h 17 Willard pl
—Joseph J chauffeur h 425 Bloomfield av
—Mary h 138 N Fullerton av
Noll Edward chauffeur 480 Park bds do
NOLL J F & CO INC seeds bulbs plants fertilizer incubators and poultry supplies 115 Mulberry Newark—See p 72
Noon Anna wid Thomas h 37 Claremont av
Noonan Thomas W Rev curator Church of the Immaculate Conception h 30 N Fullerton av
Nordell Nels butler 96 Prospect av bds do
Nordin Hjalmer carp bds 37 Forest
Nordman William chauffeur h 53 Forest
Norman Mary L Mrs bds 24 Watchung av
Norris Donald C architect bds 16 Wilde pl
—Francis O lawyer N Y h 11 Prospect
—Henry H salesman h 170 Lorraine av
—Julia wid Alfred F h 16 Wilde pl
—William K clk N Y h 133 Haddon pl
North Anna M wid C R h 147 Park
—Charles E physician bds 147 Park
—Essex Realty Co Youle T Frazee pres William J Frazee sec and treas (41) 427 Bloomfield av
—Mary tchr High School bds 147 Park
Northrop Belle bds 20 Clinton av
—Charles L chauffeur h 159 High
Nostrand William H com merchant N Y h 161 Lincoln
—Wiliam H R sec and treas H S Connolly & Co 40 Spring h 29 Draper ter
Nourse Achsah S Mrs bds 289 Claremont av
Noyes Bessie F ticket agt Park street station N Y & G L Div E R R bds 9 Appleton pl
—F Jansen banker N Y h 50 N Mountain av
Nuhn Emma dressmaker bds 141 High
Nurses Club 39 S Willow

SEE US ABOUT THE PAINT YOU NEED. NEWARK GLASS CO. OILS, PAINTS, BRUSHES. 273 & 275 MARKET ST. NEWARK, N. J.

J. J. HOCKENJOS CO., 829 BROAD STREET NEWARK, N. J. AUTOMOBILE OILS GREASES AND SUPPLIES

James J. Reilly Drilled Wells and Foundation Tests 39 Grove Ave. Verona, N. J. Telephone 5445

Bank of Montclair
SAFE DEPOSIT VAULTS Absolute Security
Fireproof Storage of Valuables at Reasonable Rates
Boxes to Rent, $3 per annum and upwards.

Nursing

Nursing Home 117 S Fullerton av
Nutting John H insurance N Y bds 198 Walnut
Nyland Noah gardener h 146 Forest

OAK LANE REALTY CO I Seymour Crane pres George Batten sec and treas real estate 466 Bloomfield av

Oakley Hugh bds 151 Christopher
—J Allyn clk h 117 Gates av
—Robert H h 151 Christopher
—William F advertising N Y h 3 Berkeley pl
Oberg August shoemaker 71 Cedar av h do
—David carp bds 71 Cedar av
—Fred carp h 86 Church
—George butler 226 Orange rd bds do
—John A laundry 37 Midland av h do
Oberlander Emil J silk N Y h 221 Walnut
O'Brien Clare G tchr N Y bds 118 Midland av
—Edmund P clk N Y bds 118 Midland av
—Henry carp bds 67 Portland pl
—John H mason bds 126 Valley rd
—M Annie wid John h 20 Gates av
—Margaret steno bds 20 Gates av
—Morgan lab h r 106 Forest
—Patrick gardener h 126 Valley rd
—Patrick motorman bds 191 Bloomfield av
—Patrick J h 118 Midland av
—Sabina clk bds 20 Gates av
—Walter J shoe dealer 437 Bloomfield av res inq do
—William painter h 21 Talbot
O'Callaghan Thomas A hosiery N Y h 81 Christopher
O'Connell Patrick lab h Grove n Alexander av
—Patrick watchman h 63 Mission
—Patrick Jr driver bds Grove n Alexander av
—William bds 63 Mission
O'Connor Burdett Mrs h 7 Fairfield
—Charles H bds 7 Fairfield
—Charles P chemist bds 7 Fairfield
—Thomas J salesman h 289 Orange rd
—William h 148 Bloomfield av
—see Connor
Odd Fellows Hall 117 Walnut
Odell Frederick h 24 Elmwood av
—Sarah J clk 537 Bloomfield av bds 24 Elmwood av

R. H. SEE COAL CO
131 BLOOMFIELD AV. MONTCLAIR
PHONE 19

W. V. EGBERT & CO. 35, 36, 37 AND 38 MECHANIC ST., NEWARK.
RELIABLE GOODS FOR BATH ROOMS.

ESSEX TITLE GUARANTY & TRUST CO. SEARCHES and GUARANTEES TITLES.
483 BLOOMFIELD AV., MONTCLAIR

42 Spring St.
Montclair, N. J.
Tel. 4040
SIMPSON-MERRITT CO.
Real Estate Brokers
INSURANCE AGENTS

O'Donnell

O'Donnell Edward driver bds 25 Grant
—Elizabeth Mrs h 25 Grant
—Michele chauffeur bds 25 Grant
—William W salesman P S Elec Co res East Orange
O'Donohue—see Donahue and Donohue
O'Dwyer Joseph physician 55 Valley rd h do
Oerter Elsa M asst Free Public Library bds 39 N Fullerton av
Oest Marie wid Henry M rem to Staten Island
Ogden Rachel M h 115 Maple av
O'Hara Catherine wid Fred h 44 Lexington av
—Ferdinand fireman bds 44 Lexington av
—James W bkkpr Newark h 22 Mission
—John bricklayer bds 44 Lexington av
—Mary bkkpr Montclair Water Co bds 44 Lexington av
—Thomas bds 44 Lexington av
Ohlson Elsie nurse rms 47 Park
O'Keefe John hostler h 126 Valley rd
—Thomas J N meat market 627 Bloomfield av h 29 James
Olander John E painter h 129 Bloomfield av
Old Aushorn F mfr N Y h 214 Walnut
—Clayton W mech engineer bds 214 Walnut
—Harold F asst mgr N Y bds 214 Walnut
Oldham Mary E Mrs bds 631 Valley rd
Olds Louis N buyer N Y h 71 N Fullerton av
Olen John stair and cabinet work 118 Greenwood av h 132 N Fullerton av
Oles Thomas lab h 37 Cherry
Oliphant James N broker N Y h 66 Melrose pl
—Walter L banker N Y h 26 Madison av
—Walter L Jr rem to Detroit Mich
Oliver Anna housekpr 81 N Fullerton av
—C Clinton watch repairing 442 Bloomfield av h do
—Edward bds 29 N Willow
—Maria wid Richard bds 41 Harrison av
—Theron janitor 460 Bloomfield av h do
—Thomas C h 1 Erwin Park
—Walter H physician N Y h 61 N Willow
Ollive T Marcus mfrs' agt N Y h 411 Park
Olmstead David B bds 177 Park
—Vanderbilt R adv agt N Y h 177 Park
Olsen Albert carp bds 63 Greenwood av

FRANCIS J. PURSELL CO.—Restaurant, 559-561 Main St., E. Orange Telephone 925
MONTCLAIR TAXICAB SERVICE-PHONE 2707 FRANK A. RIKER 16 GATES AVE., MONTCLAIR
Montclair Trust Company
Fire, Burglar and Mob Proof Safe Deposit Vaults.
Storage for Valuables.

Essex Nat'l Bank
OF MONTCLAIR.
FOREIGN EXCHANGE.
Interest Allowed on Deposits
Subject to Check.

Fidelity Trust Company, Newark, N. J.
Savings Department Welcomes Large and Small Accounts. Pays 4% on Deposits up to and including $1,000.

ARTHUR & STANFORD Vacuum Cleaners
547 BLOOMFIELD AVE.
BLOOMFIELD Phone 1229

Olsen
—Axel carp bds 37 Forest
—Emil civil engineer N Y h 109 Clarewill av
—Nicholas J rem to New York city
Olson Bernard carp bds 27 N Willow
—Gunnar carp h 147 N Fullerton av
—Judith O clk 79 Forest bds do
Olsson Agnes M steno Newark bds 62 Forest
—Alice seamstress bds 62 Forest
—Oscar art store 357 Bloomfield av h 35 Claremont av
—Sven livery 36 Myrtle av h 19 St Luke's pl
OLTMANNS GERD J prop Home Laundry 103-105 Walnut h 151 High—See p 46
O'Malley John lab bds 14 Claremont av
—Thomas coachman 206 Upper Mountain av h 14 Claremont av
O'Mara John coachman h 22 Montague pl
—Joseph W steamfitter h 47 Mission
—Julia wid John h 61 Portland pl
—Mary J wid Michael h 612 Bloomfield av
—Richard A h 41 Montague pl
—Rosanna wid Joseph h 63 Portland pl
Ondato Carmine tailor and confectionery 152 Forest h do
O'Neil Belle wid George h 87½ Forest
—Charles driver bds 49 Mission
—George E emp 179 Glen Ridge av bds 87½ Forest
—Hugh chauffeur bds 3 Claremont pl
—John H lab bds 87½ Forest
—Maria Mrs h 87½ Forest
—Priscilla Mrs h 682 Bloomfield av
O'Neill Daniel sec bds 17 Sylvan pl
—Della wid Thomas h 79 Montague pl
—Earl B music tchr bds 14 Enfield av
—Edward C builder 164 Chestnut h do
—Gertrude V tel opr bds 79 Montague pl
—James P mason 161 N Mountain av h do
—Jeremiah L carpenter 33 Forest h do
—John D janitor Bank of Montclair h 17 Sylvan pl
—John F carpenter 68 Orange rd h do
—Louis R mach h 14 Enfield av
—Thomas H carp h 33 Brookfield rd
—Thomas J horseshoer 679 Bloomfield av h 61 Portland pl
—see Neal
Onorato Gereinia tailor h 88 Pine
—Raffaele (R Onorto & Co) 268 Bloomfield av h 36 Maple av

East Orange Lumber Co. PLANING AND SAWING A SPECIALTY. Lawrence St. and Erie R. R., East Orange, N. J. Telephones 2682 Bloomfield and 3030 Orange

Onorato
—R & Co Raffaele Onorato, Michaelangelo Lupo and Morris Wasserstein props The Montclair Pressing Club 268 Bloomfield av
Onsted Ernest E drug clk 90 Walnut h 149 Chestnut
Opdyke Ralph physician 27 S Fullerton av h do
Oppenheim Norman A bkkpr 469 Bloomfield av bds 1 Upper Mountain av
Orange Mountain Press Frederick H Siegfried prop printers (33) 429 Bloomfield av
O'Reilly Mary A wid James h 19 Forest
—Vincent F clk N Y bds 19 Forest
—see Reilly and Riley
Orlando Domenico lab h 28 Glen Ridge av
Oros Joseph blacksmith h 87 Orange rd
O'Rourke James F janitor h 24 Montague pl
Orr Catherine bds 83 Union
—Margaret bds 83 Union
—Margaret wid Robert h 83 Union
Orton Benjamin Douglas clk N Y h 229 Midland av
—Clarence T bkkpr h 11 Valley pl
—Mary A wid Cornelius T bds 11 Valley pl
Osbahr Theodore W bkkpr 85 Walnut h 43 do
Osborn Albert S examiner N Y h 215 Midland av
—George C h 3 Claremont pl
Osborne Andrew G bds 4 Stonebridge rd
—Edmund B h 4 Stonebridge rd
—H D Joan h 29 Harrison av
—Horace S pres The Osborne & Marsellis Co 272 Bellevue av res Newark
—Isaac bds 101 Clarewill av
—John (Joseph Osborne & Son) 11 Bloomfield av bds do
—John carp bds 11 Bloomfield av
—Joseph B (Joseph Osborne & Son) 11 Bloomfield av h do
—Joseph J Jr carp bds 11 Bloomfield av
—Joseph & Son (Joseph and John Osborne) carpenters 11 Bloomfield av
—Lila Mrs bds 474 Upper Mountain av
—William carp bds 11 Bloomfield av
OSBORNE & MARSELLIS CO THE Horace S Osborne pres William A Dunlap sec Arthur S Marsellis treas building material coal quarrymen and road builders 272 Bellevue av—See inside back cover
Osgood Benjamin O bookkeeper M N Higgins Inc Erie Depot res Bloomfield

A. W. NEWHALL, Successor to Huttenloch & Newhall
CIVIL ENGINEER AND SURVEYOR
483 Bloomfield Av., MONTCLAIR
PHONE 2053

BANK OF MONTCLAIR. Foreign Exchange, Letters of Credit and Travelers' Cheques for sale at current rates.

MABEL A CORBY —REAL ESTATE— 65 ORANGE ROAD, MONTCLAIR. TEL. 2401

Newark Technical School, 367 High St., Newark, N. J. A State School for Industrial Education. Day and Evening Classes. Day Courses in Tool Making and Electricity. Nine Evening Courses. Book of Information sent on request. Charles A. Colton, Director.

Osgood
—Rebecca wid Samuel bds 73 Orange rd
O'Shea William gardener bds 15 Willard pl
Ostello Raffaelo lab h 50 Glen Ridge av
Oster Arvid O carp bds 583 Upper Mountain av
Osterdahl Bertie carp h 391 Bloomfield av
—Julia S hemstitching 391 Bloomfield av h do
Ott Emma Mrs restaurant 10 Depot sq h do
Ottman William mgr N Y h 114 Upper Mountain av
Overbaugh Fannie wid Edward bds 477 Valley rd
Over-Look Farm D Ralph Peterson prop dressed poultry and eggs 631 Grove
Overseer of the Poor office 85 Walnut residence office 47 Walnut
Overton Frank C paper N Y h 27 Madison av
Owen Arthur E civil engineer h 81 Grove
—Dorothy librarian Glen Ridge Library bds 136 Wildwood av
—Helen G wid Joseph A bds 136 Wildwood av
—James civil engineer h 76 Christopher
—Jessie bds 76 Christopher
—Kenneth D civil engineer N Y h 76 Christopher
—William lab h 27 Talbot
Owens Redmond J salesman N Y h 355 N Fullerton av
Owiter Adolph dry and fancy goods 614 Bloomfield av h 571 do
—Leo dry goods 116 Walnut r h 152 do

PABODIE BENJAMIN M h 94 Church
Pack Ross salesman h 3 Jefferson pl
Packard Frederick L tchr High School h 14 Trinity
—Horace W h 375 Upper Mountain av
PACKARD MOTOR CAR CO OF N Y Charles G embleton mgr 1006 Broad Newark—See p 55
—William N student bds 12 Valley pl
—William V vice pres and sec N Y h 12 Valley pl
Packer Marianna tchr bds 69 Plymouth
Page Edward chauffeur h 213 N Fullerton av
—Harold E com trav h 3 Bellaire Drive
Paige Nathaniel H F mgr N Y h 11 Clairridge ct
Paine David rem to New York state
—Elmer chauffeur h 30 Orange rd
Painter Thomas A banker N Y h 55 Macopin av
Palladino Edna I tchr music bds 24 Maple pl
—Henry D piano tuner bds 24 Maple pl

ESSEX TITLE GUARANTY & TRUST CO. Offers For Sale High Class First Mortgages Without Expense to Purchaser 483 BLOOMFIELD AV., MONTCLAIR

The Bloomfield National Bank } CHECKING AND SAVINGS ACCOUNTS RESPECTFULLY SOLICITED.

Palladino
—Michael (Piano & Music Co) 559 Bloomfield av bds 24 Maple pl
—Pasquale tailor 24 Maple pl h do
Palmedo Emma S Mrs h 96 Park
Palmer Caleb W h 223 Orange rd
—Florence A nurse bds 48 S Willow
—Lubin perfume N Y h 15 Norwood av
—Nelson G clk N Y h 10 Melrose pl
—Oliver M pres and treas The Children's Shop 600 Bloomfield av h 6 Frances pl
—William P cashier N Y h 140 Cooper
Palmese Giuseppe rem to New York state
Palser Caroline bds 265 Park
Palumbo Giacomo confectionery 670 Bloomfield av h do
Pancini Andrew h 1 N Willow
Pandicia Michele gardener h 12 Glen Ridge av
Pandishsio Joseph lab h 109 N Fullerton av
Pania Andrea lab h 84 Pine
Panico Anthony (Cardell & Panico) 621 Bloomfield av h 91 Pine
—Vincenzo lab h 46 Monroe pl
Panopalis John P salesman h 20 Orange rd
Pansini Andrew milk dealer 50 Valley rd h 1 N Willow
Panticci Leonardo lab h 46 New
Pantiscia Donato lab h 4 Washington
Panza Nicola lab h 75 Bay
Panzer William H grocer 221 Bellevue av h 223 do
Papalea Antonio lab h 53 Glen Ridge av
—Rocco rem to Italy
—Vincenzo shoemkr bds 53 Glen Ridge av
Papaleo Giovanni driver bds 52 Sherman
—Michele lab h 52 Sherman
Pappalardo Pasquale lab bds 41 Glen Ridge av
Pappas Nichol mgr 655 Bloomfield av h 683 do
Parasuga Domenico lab h 93 Bay
—Giacomo lab bds 5 Grant
Pardee Edward T salesman h 124 Clinton av
Paret Robert L produce N Y h 45 S Willow
Parish John L real estate broker N Y h 14 Princeton pl
Park Realty Co real estate 324 Bloomfield av
—William marine supt N Y h 158 Claremont av
Parker Anna M bds 308 Grove
—E Belle bds 8 Hillside av
—Frank P Jr mgr N Y h 165 Watchung av

AUTOMOBILE INSURANCE IN THE NEW JERSEY FIDELITY AND PLATE GLASS INSURANCE CO. NEWARK NEW JERSEY

416-418 BLOOMFIELD AV., MONTCLAIR. Phone 438. F. W. Mastmans FLORIST. CHOICE CUT FLOWERS. DECORATIONS FOR WEDDINGS.

MONTCLAIR TRUST COMPANY Acts as Executor, Guardian, Administrator and Trustee. Responsible service at reasonable rates. Capital and Earned Surplus $380,000.

JOHN BLONDEL & SON. Superior Anthracite COAL.

Fidelity Trust Company, Newark, N. J. Largest Institution of its kind in New Jersey. Capital, Surplus and Undivided Profits over $9,500,000.

ROOFING—R. HAMPTON & CO.—PAVING. 138-140 NORFOLK ST., NEWARK, N. J.

Parker

—Frederick J clk h 163 Midland av
—Jacob L rug dealer N Y h 8 Hillside av
—John H real estate and insurance Newark h 1 Hawthorne pl
—Josephine bds 22 Maple pl
—Louis H insurance N Y h 14 Wilde pl
—Matthew D salesman N Y bds 166 N Mountain av
—M Park dry goods N Y h 166 N Mountain av
—Park G salesman N Y bds 166 N Mountain av
—Walter grain Newark h 92 Park av
Parks Margaret S wid James bds 29 N View av
Parmley Walter C consulting engineer N Y h 217 Inwood av
Parramore Rose C tchr rms 77 Midland av
Parrillo Antonio W retail produce 586 Bloomfield av res Newark
Parris James A lab h 124 Forest
Parritt Harry T plumber h 18 Walnut Crescent
—Mary wid Wesley boarding house 50 Greenwood av
Parry Colin chauffeur h 2 Dey
Parshall Ernest V auditor N Y h 685 Valley rd
Parsons Alice S h 89 Elm
—Ethel h 89 Elm
—James bds 41 Fullerton av
—Jane A bds 546 Valley rd
—John H lawyer N Y h 546 Valley rd
—Joseph L insurance N Y h 88 High
—Laura B bds 546 Valley rd
—William H real estate 270 Bellevue av Upper Montclair h 546 Valley rd
Partington Leonard C painter h 146 Valley rd
—Walker carp h 197 Bloomfield av
—William painter bds 146 Valley rd
Partridge Charles R lumber dealer h 261 Midland av
—Henry lumber Hoboken bds 261 Midland av
—William McD mgr lumber dept The Osborne & Marsellis Co bds 765 Valley rd
Pascoe Charles H glass h 47 Brunswick rd
Pascuti Francesco cabinetmkr h 21 Cherry
—Pasquale lab h 21 Cherry
Pascuto Francesco h 53 Pine
Pask George F sheetmetalwkr h 33 Tichenor pl
Passaro Michele mason h 17 Wheeler
Pastor Leonard J chemist and druggist 121 Forest h do
Pastrof Nathan C mgr 438 Bloomfield av res Bloomfield

OLSEN DOES ELECTRICAL WORK BETTER THAN SEEMS NECESSARY. SEE HIM. 114 ORANGE ST. PHONE 2393. BLOOMFIELD, N. J.

S. Inslee Ransom REAL ESTATE
BLOOMFIELD, N. J. PHONE 1642 Exchanges and Sales a Specialty

Patanella

Patanella Leonardo lab h 52 Sherman
Pate William S rem to Germany
Paterson John C importer N Y h 244 Christopher
Patetta Alfonso tailor 47 Glen Ridge av h do
Patrick Augusta L tchr Newark bds 47 N Fullerton av
—Raymond rem to Newark
Pattengill Atticus A bds 8 Hillside av
Patterson Emma V librarian State Normal School Normal av n Valley rd bds 50 Park
—Mary F wid William L milliner 536 Bloomfield av bds 55 Church
—Nettie H wid C V supt Altruist Society h 213 Glen Ridge av
Pattillo Joel waiter bds 199 N Fullerton av
Pattison Charles E electrical engineer N Y h 66 Clinton av
Patton Jacob A physician 10 Belleaire drive h do
—Lewis C architect h 771 Valley rd
—Walker linen N Y h 263 Midland av
Paul James L (Paul & Reilly) 16 Friendship pl h 7 Sylvan pl
—& Reilly (James L Paul John J Reilly) carpenters 16 Frendship pl
Paulmier Louis S asst supt Met Life Ins Co h 74 Pleasant av
Paulsackle Carl Mrs rem to Newark
Paulson Charles E draughtsman h 599 Upper Mountain av
Pauwels Charles physician N Y h 119 Lincoln
—Robert P physician N Y h 119 Lincoln
Paxton Isaac N mason rms 54 Walnut
—Jesse mason h 61 Elm
—Kathleen steno Essex National Bank bds 24 Spring
—William H saloon 24 Spring h do
—William H Jr bartdr 24 Spring h 45 N Willow
—William P glass mfr N Y h 148 Gates av
Payne C Lester Mrs rem to New York city
PAYNE & McCALL lawyers 197 Market Newark—See p 50
Peal Arthur L R rem to Pittsburg Pa
—DeWitt clk N Y bds 159 Summit av
—William A h 159 Summit av
—William N jeweler Newark bds 159 Summit av
Peale Algernon T lumber N Y h 231 Claremont av

A CONVINCING ARGUMENT "OUR PAINT". NEWARK GLASS CO. OILS, PAINTS, BRUSHES. 273 & 275 MARKET ST. NEWARK, N. J.

J. J. HOCKENJOS CO., 829 BROAD STREET NEWARK, N. J. — PAINTS, OILS, GLASS AND SUPPLIES —

James J. Reilly Pneumatic Water Supply System Furnished and Installed 39 Grove Ave. Verona, N. J. Telephone 5445

BANK OF MONTCLAIR. Interest Allowed on Deposits. Accounts of Individuals, Firms and Corporations solicited.

Pearce

Pearce Elijah h 22 Elston rd
—Elston E real estate Newark h 22 Elston rd
—Ernest A chauffeur bds r 260 Bellevue av
—Raymond S mgr Newark h 13 Elston rd
—Robert T engineer h 70 Gates av
—see Pierce
Pearman Alice bds 7 William
—Robert emp 469 Bloomfield av h 6 William
Pearse Harry S physician h 46 Gates av
Pearson Andrew C advertising N Y h 176 Bellevue av
—Edward importer N Y h 160 Watchung av
—see Pierson
Pease Charlotte E wid Benjamin F bds 185 Montclair av
PEASE PIANO CO dealers in pianos and piano players 57 Halsey Newark—See p 63
PEATS ALFRED CO John M Knaus mgr wall papers 24-26 Central av Newark N J—See p 76
Peck Frederick J recorder N Y h 8 Club
—John H lawyer N Y h 48 Edgemont rd
Peckham Katherine M tchr bds 67 Greenwood av
Pedullo Antonio lab h 4 Grant
Peer Elizabeth E wid Austin h 27 Forest
Pegrum Lillian I tchr bds 196 Walnut
—Minnie T tchr bds 33 Park
Peirce Clifford G rem to Jersey City
Pell Hazel nurse bds 11 The Crescent
Pelullo Giuseppe lab h 14 Sherman
Pender Frank rem to Pennsylvania
Pendergast Raymond W broker N Y h 222 Valley rd
Pendleton Arthur G com trav h 46 Montclair av
—Frank E engineer h 37 Erwin Park rd
—Gurdon E clk N Y h 149 Park
—Howard M asst sec Montclair Trust Co bds 40 St Lukes pl
Penman Edwin T V v pres N Y bds 6 Highland av
Penn Charles B lab h 472 Upper Mountain av
—Luke coachman h 17 Orange rd
—William Thomas painter 17 Charles h do
Pennell Florence A Mrs h 525 Upper Mountain av
—William L rem to New York city
Pennewell Charles lab h 49 Mission
—Louisa Mrs employment agency 49 Mission h do
Pennisi Angelo shoemaker 50 Glen Ridge av h do
Penny David H G rem to New York city

R. H. SEE COAL CO 131 BLOOMFIELD AV. MONTCLAIR PHONE 19

W. V. EGBERT & CO. 35, 36, 37 AND 38 MECHANIC STREET, NEWARK LOWEST PRICES TO THE TRADE.

ESSEX TITLE GUARANTY & TRUST CO. Highest rates paid on Certificate of Deposit Money to Loan. Mortgages for Investors. 483 BLOOMFIELD AV., MONTCLAIR

42 Spring St.
Montclair, N. J.
Tel. 4040
SIMPSON-MERRITT CO. Real Estate Brokers
INSURANCE AGENTS

Penrose

Penrose Ellen L Mrs h 169 Upper Mountain av
Pentz Margaret A bds 24 Cedar av
—Maria L h 24 Cedar av
Pereless Arthur E importer N Y h 173 N Mountain av
Perkins Lucy E tchr bds 25 Myrtle av
—Washington C h 29 Woodland av
—Washington C Mrs dressmaker 29 Woodland av h do
—William R lawyer Jersey City h 88 Lorraine av
Perley Ward B h 105 Llewellyn rd
Perrello Giuseppe lab h 64 Bay
—Tony barber 179 Bloomfield av h do
Perri Frank grocer 75 Bay h do
Perrin Frank C chauffeur bds 122 Claremont av
—John M mason bds 122 Claremont av
—John W policeman h 122 Claremont av
—William J fireman bds 122 Claremont av
Perrone Giuseppe driver h 80 Bay
Perrullo Giuseppe lab h 12 Sherman
Perry Charles policeman h 24 Elmwood av
—Edward h 79 Orange rd
—Edward Jr clk bds 79 Orange rd
—James lab bds 235 N Fullerton av
—Raymond P mgr N Y h 22 Parkside rd
—Raymond S tchr High School bds 140 Walnut
Person David V butter Jersey City bds 118 Bellevue av
—Frederick H bds 118 Bellevue av
—Ida A wid William h 118 Bellevue av
PERSONS WILLIAM O coal lumber and masons' materials 15 Greenwood av h 895 Valley rd—See p 28
—William O Jr bkkpr W O Persons h 86 Edgemont rd
Peters Emil A clk N Y h 212 Bellevue av
—James butler bds 46 Park
—Walter J tinner h 12 Orange rd
Petersen Charles N plumber and (John C Fischer Co) 118 Walnut h 114 do
—Charlotte A wid Weils J bds 5 Gates av
—Charlotte D clk 427 Bloomfield av bds 5 Gates av
—Hannah wid Charles S h 5 Gates av
—Harry clk N Y bds 5 Gates av
—Herman H h 129 Forest
—Holger E chauffeur h 442 Valley rd
PETERSEN MARIE L MISS real estate and insurance 98 Sussex av East Orange—See p 69

FRANCIS J. PURSELL CO., BAKERS, CATERERS AND CONFECTIONERS
559-561 MAIN ST., EAST ORANGE. TELEPHONE 925

MONTCLAIR TAXICAB SERVICE-PHONE 2707
FRANK A. RIKER
16 GATES AVE., MONTCLAIR

Montclair Trust Company
Issues Travelers' Checks and Letters of Credit payable in all parts of the World.

Essex Nat'l Bank
OF MONTCLAIR.
SAVINGS DEPARTMENT.
SAFE DEPOSIT DEPARTMENT.

Guarantees Titles to Real Estate in New Jersey. Examines Titles and Issues Abstracts.
Fidelity Trust Company, Newark, N. J.

Petersen
—William S cashier N Y h 125 Gordonhurst av
Peterson Albert chauffeur h 37 Midland av
—Alex carp bds 20 Howe av
—Arthur S carp bds 70 Forest
—August carp h 20 Oak pl
—Axel Rev rem to Brooklyn N Y
—Beda nurse bds 39 S Willow
—Carl G carp bds 27 N Willow
—Carl J A sub-letter carrier h 25 Mission
—Caroline dressmkr bds 67 Highland av
—Charles J chauffeur h 4 Claremont av
—Christian lieut Salvation Army h 175 Glen Ridge av
—Conrad chauffeur bds 500 Valley rd
—D Ralph prop Over-Look Farm 631 Grove h do
—Edmund N engineer bds 92 Valley rd
—Edward draughtsman rms 93 Valley rd
—Edward J janitor h 24 Central av
—Edwin L A carp h 55 Montague pl
—Emma P Mrs h 79 Forest
—George H mfr N Y h 26 Norman rd
—Gustav carp bds 27 N Willow
—Jennie dressmkr bds 61 Forest
—John carp rem to Oyster Bay L I
—John carp h 12 Elmwood av
—John driver h 138 Forest
—John E janitor h 11 Montague pl
—Lucinda J Mrs dressmaker 11 Montague pl h do
—Ludwig carp h 70 Forest
—Oscar A (Peterson & Benson) 33 Oxford h do
—Oscar G chauffeur bds 67 N Willow
—Otto painter h 12 Charles
—Samuel carp h 67 N Willow
PETERSON & BENSON (Oscar A Peterson Swen A Benson) carpenters and builders 33 Oxford—See p 24
—see Petersen
Petrie James A accountant h 190 Summit av
Petronacci Antonio lab h 5 Woodland av
Pettee Florence M tchr High School bds 271 Claremont av
Pettullo Giacomo shoemaker 682 Bloomfield av h 196 Forest
Petty Charles condr P S Ry h 130 Valley rd
Petzo Michael lab h 11 Sylvan pl
Pfaelzer Oswald D printer h 160 Lincoln

ARTHUR & STANFORD STEAM AND HOT WATER **HEATING**
547 BLOOMFIELD AVE. BLOOMFIELD Phone 1229

OLSEN
KNOWS HOW ELECTRICAL WORK SHOULD BE DONE AND DOES IT.
PHONE 2393. 114 ORANGE ST. BLOOMFIELD, N. J.

East Orange Lumber Co. HEMLOCK, SPRUCE, PINE AND HARDWOODS, Lawrence St., and Erie R. R., East Orange, N. J. Telephones 2682 Bloomfield and 3030 Orange

Pfeiffer

Pfeiffer George J h 19 Erwin Park rd
—George W lab h 87½ Forest
—John chauffeur bds 133 Chestnut
Pfender Carl D rem to Ridgewood
Pfingstag Louis insurance N Y h 239 Upper Mountain av
Pflug Henry rem to West Orange
Philbrick Albert R auditor N Y h 4 Russell ter
—John A h 60 N Mountain av
Phillips Charles G publisher N Y h 171 Cooper av
—Charles S bds 171 Cooper av
—Edith R tchr bds 8 Hillside av
—George H photographer 563 Bloomfield av h 561 do
—Gertrude bds 86 Park
—Henry J mgr N Y h 310 Ridgewood av
—Margaret E wid Joseph h 86 Park
—Mary A Mrs h 94 Church
—Mary L tchr bds 94 Church
—Mary M dressmaking school 47 Church h do
—Norris H rem to Syracuse N Y
—Ozro B broker N Y h 34 Irving
Philo Lewis H printer N Y h 15 Waterbury rd
Phipps Charles P druggist Newark h 43 Church
—Estella N (Phipps & Schroder) 26 Church h 75 Central av
—& Schroder (Estella N Phipps and Lillian Schroder) milliners 26 Church
Phonograph Shop The talking machines and records 430 Bloomfield av
Piaget Ada M music teacher 6 Inwood pl h do
—Henry V real estate N Y h 6 Inwood pl
—Henry V Jr auditor N Y h 6 Inwood pl
Piano & Music Co (Charles W Eastman Michael Palladino and Henry Kagen) 559 Bloomfield av
Piccola Angelo (Piccola Bros) h 78 Pine
—Bros (Joseph and Angelo Piccola) bootblacks D L & W R R depot
—Joseph (Piccola Bros) h 80 Pine
Piccolella Vito bds 10 Glen Ridge av
PICKEN JOHN carpenter and builder and planing mill 750 Valley rd h do—See p 25
Pier Alfred chauffeur bds 11 Burnside
—Esther wid David bds 16 Washington
—George B clk Newark bds 11 Burnside
—James B emp 21 Midland av h 15 Montague pl

A. W. NEWHALL, Successor to **Huttenloch & Newhall** CIVIL ENGINEER AND SURVEYOR 483 Bloomfield Av., MONTCLAIR PHONE 2053

Bank of Montclair Special Interest Department 4% on $500 or over. 3½% under. June 1 and Dec. 1.

Pier
—James C carriage and wagonmaker 21 Midland av h 15 Montague pl
—William F cigar mfr 624 Bloomfield av h 11 Burnside
Pierce Anna M artist N Y bds 46 N View av
—Emma K tchr State Normal School bds 62 Brookfield rd
—Francis H mason builder 46 N View av h do
—Fred agt E R R Bloomfield h 4 Friendship pl
—Gertrude bds 14 Cottage pl
—Harry toys N Y h 103 Haddon pl
—Helen J steno bds 46 N View av
—Jennie M private sec N Y bds 46 N View av
—John W mgr 272 Bloomfield av h 49 Park
—Marcus E h 14 Cottage pl
—Robert M tchr h 57 Union
—Robert McK salesman h 38 Godfrey rd
—see Pearce
Pierre Gertrude E Mrs h 139 Claremont av
—Nina M tchr bds 139 Claremont av
Pierson Adolph carp h 157 Chestnut
—Amos painter h 223 Bellevue av
—Charles E painter h 59 Chestnut
—Otto carp bds 37 Forest
—Romeo h 2 Pierson
—see Pearson
Pigniatello Antonio driver bds 47 Glen Ridge av
—Giuseppe driver bds 47 Glen Ridge av
—Giuseppe lab h 17 Grant
—Leonardo lab bds 52 Sherman
—Vincenzo excavating and grading 47 Glen Ridge av h do
—Vincenzo rem to Connecticut
Pike Robert S rem to Connecticut
Pilgrim Congregational Church 128 Bloomfield av
Pilkowski Paul lab h 19 Sylvan pl
Pinello Frank plumber bds 201 Forest
—Mary Mrs h 201 Forest
Pinkey Catherine nurse rms 210 Bellevue av
Pinkham Cornelia wid J W h 24 Hillside av
Pio Michele lab h 12 Glen Ridge av
Pipe Sidney clk Newark h 147 Forest
Piquet Germaine L bds 479 Upper Mountain av
—Robert H insurance N Y bds 479 Upper Mountain av
—William R importer N Y h 479 Upper Mountain av

MABEL A CORBY REAL ESTATE 65 ORANGE ROAD, MONTCLAIR. TEL. 2401

Newark Technical School, 367 High St., Newark, N. J. A State School for Industrial Education. Day and Evening Classes. Day Courses in Tool Making and Electricity. Nine Evening Courses. Book of Information sent on request. Charles A. Colton, Director.

ESSEX TITLE GUARANTY & TRUST CO. MONEY TO LOAN ON BOND AND MORTGAGE. LOWEST RATES. TITLES GUARANTEED. 483 BLOOMFIELD AV., MONTCLAIR

The Bloomfield National Bank } INTEREST PAID ON ACCOUNTS IN SAVINGS DEPARTMENT. INTEREST COMMENCES MONTHLY.

Pisano

Pisano Antonio lab h 47 Bay
—Felix tailor 96 Glen Ridge av h do
Pistor George E J consulting engineer N Y h 55 Elston rd
Pitcher John B Rev bds 85 N Fullerton av
Pittola Giovanni lab bds 23 Bay
—Michele rem to Italy
PITTS CO THE INC contractors and roofers 58 Park Newark—See p 33
Plambeck George salesman h 70 Greenwood av
Plater Edward lab h 2 Day
Platt Dorothy nurse Mountainside Hospital bds do
—John C h Eagle Rock way n Llewellyn rd
Plaza Building Spring c Bloomfield av
Pleasants Frederick mgr N Y h 483 Park
Plimpton Horace G pres N Y h 11 Frances pl
—Horace G Jr rem to New York city
Plumb Ethel M tchr Junior High School bds 160 Walnut
Plummer Frank Myrrell rem to Orange
Poe Reginald W Mrs bds 77 Claremont av
Poecker Frederick W h 206 Bellevue av
—John upholsterer h 5 Elm
Pohle Theodore T clk N Y h 177 Claremont av
Poland Harry emp 290 Upper Mountain av h 262 Bellevue av
Polhemus Horace G mgr N Y h 14 Grove ter
Police Court 51 Valley rd
—Headquarters 51 Valley rd
Pollaro Antonio (Pollaro Bros) 3 Grant h 80 Bay
—Bros (Antonio and Giuseppe Pollaro) bakers 3 Grant
—Giuseppe (Pollaro Bros) 3 Grant h 1 do
—Raffele mason h 7 Grant
Pollick Peter restaurant 316 Bloomfield av h 155 do
Pollitt George W bkkpr 16 Church res Newark
Polson Thomas supt N J Coated Paper Co h 32 Walnut
Polvereto Santo lab h 25 Glen Ridge av
Pomaco Angelo mach h 22 Glen Ridge av
Pomaricca Angelo lab h 58 Willowdale av
Pomponia Frank emp 363 Park bds do
Pond D Herbert rem to Caldwell
—Edith bds 188 Bellevue av
—Francis J professor Hoboken h 167 Summit av
—Lucy A wid Abel h 167 Summit av

416-418 BLOOMFIELD AV., MONTCLAIR. Phone 438.
F. W. Madsen FLORIST.
CHOICE CUT FLOWERS. DECORATIONS FOR WEDDINGS.

Burglary Insurance in the New Jersey Fidelity and Plate Glass Insurance Co. Newark, N. J.

Montclair Trust Company Interest on Deposits. 2% on Checking Accounts. 4% in Provident Department.

JOHN BLONDEL & SON. Superior Anthracite COAL.

Pays 2% Interest on Deposits of $1,000 or more
Fidelity Trust Company, Newark, N. J.
The Commercial Banking Department of the

Pond
—Warren music N Y h 20 Forest
Poole Nelson carp h 134 Valley rd
—Nelson Mrs dressmaker 134 Valley rd h do
Porter Clara F rem to Brooklyn N Y
—Clara H bds 33 Park
—David R sec N Y h 5 Braemore rd
—Elizabeth B wid John h 103 Orange rd
—Emma F wid George F rem to Brooklyn N Y
—Eva bds 195 S Mountain av
—George F insurance N Y h 60 Pleasant av
—Helen bds 195 S Mountain av
—Henry J elec engineer h 133 Park
—Hiland commission merchant N Y h 133 Union
—Mary E rem to Brooklyn N Y
—Nathan T commission merchant N Y h 173 Gates av
—Nathan T Jr pres Montclair Trust Co and commission merchant N Y h 165 Gates av
—Newton H lawyer Newark h 337 Grove
—Park Orange rd junc Harrison av
Post Henry L rem to Glen Ridge
—J Frank coal dealer Newark h 320 Park
—Sylvester broker N Y h 76 Plymouth
—Walter W mgr N Y h 185 Valley rd
—Warren H rem to Newark
POST & FLAGG (Alfred L Dennis resident partner) stock brokers Kinney bdg 790 Broad Newark—See p 17
Potter Charles W h 20 Portland pl
—Henry M Jr mgr Newark h 416 Bloomfield av
Potts Cecilia G dressmkr h 209 N Fullerton av
Poulson Cornelius L h 635 Valley rd
—Fred D salesman h 1 Valley pl
—Harold L steno bds 1 Valley pl
—Robert S mgr 252½ Park h 5 Jerome pl
Powell Arthur salesman N Y bds 64 Clinton av
—Elizabeth wid Thomas h 180 Valley rd
—Grace K tchr bds 299 Orange rd
—Jennie wid William h 197 Midland av
—Stephen A paper N Y h 369 Upper Mountain av
—Stephen A Jr clk N Y bds 369 Upper Mountain av
—Webster C Mrs h 64 Clinton av
—Willard L chauffeur h 129 Maple av
—Willis McD clk N Y h 522 Valley rd
Power Charles bds 196 Upper Mountain av
—Margaret H wid William H h 196 Upper Mountain av
Powers James J rem to Bloomfield
—Thomas L driver h 26 Washington

ROOFING—R. HAMPTON & CO.—PAVING. 138-140 NORFOLK ST., NEWARK, N. J.

S. Inslee Ransom REAL ESTATE, INSURANCE
BLOOMFIELD, N. J. PHONE 1642 —COAL—

273 & 275 MARKET ST. NEWARK, N. J.
STORE FRONTS. NEWARK GLASS CO. OILS, PAINTS, BRUSHES.

J. J. HOCKENJOS CO., 829 BROAD STREET NEWARK, N. J.
PAINTS, OILS VARNISHES & SUPPLIES

Praster

Praster George buyer Newark h 78 Grove
Pratt Charles R engineer h 39 Gates av
—John Barnes publisher N Y h 15 Eagle Rock way
Prentice Catherine M boarding house 188 Bellevue av
— Charles F optician N Y bds 8 Garden
—Henry L wholesale grocer N Y bds 576 Upper Mountain av
Prestiss George L h Warren pl n Clinton av
Presby Frank H h 95 Upper Mountain av
Presbyterian Church Upper Montclair Inwood av c Norwood av
Prescott Lydia wid John H h 73 Orange rd
—Robert D clk N Y h 73 Orange rd
Prestileo Antonio confectionery 648 Bloomfield av h do
—Benedetta rem to Italy
Prestofilippo Antonio lab h 12 Glen Ridge av
—Giuseppe mason h 86 Bay
—Sylvester clk 37 Glen Ridge av bds do
Preston Alice R wid Simeon E bds 81 Montague pl
Pretronacci Antonio lab h 64 Bay
Priapi Guilio gardener h 97 Pine
Price Boyson chauffeur bds 476 Grove
—Daniel salesman h 12 Marston pl
—Dayton salesman bds 12 Marston pl
—Emma C Mrs h 518 Bloomfield av
—Zachariah S emp John Hart h r Alexander av n Grove
PRICE & LEE CO THE printers directory and map publishers addressing multigraphing and mailing lists 828 Broad Newark
Prince Millard F broker N Y h 284 Park
Priolo Antonio baker 6 Baldwin h do
Pritchard George O clk N Y h 135 Claremont av
—John W publisher N Y h 279 Valley rd
Proto Antonino mason h 29 Glen Ridge av
—Giuseppe carp h 88 Pine
—Giuseppe 2d mason h 29 Glen Ridge av
Proudfit Herbert A advertising N Y h 22 Brunswick rd
Prout Michael lab h 127 Claremont av
—Michael J carp bds 127 Claremont av
—Thomas J tinner bds 127 Claremont av
Provost Laura Mrs h 79 Montague pl
Pruden John fireman h 59 Portland pl
Pryor Albert lab bds 8 Dey
—George express 133 Valley rd h do

James J. Reilly Artesian Well Contractor 39 Grove Ave. Verona, N. J. Telephone 5445

Bank of Montclair
SAFE DEPOSIT VAULTS. Absolute Security
Fireproof Storage of Valuables at Reasonable Rates
Boxes to Rent, $3 per annum and upwards.

Public

Public Service Electric Co 695 Bloomfield av
—Service Gas Co 695 Bloomfield av
—Service Railway Co car barns and power station 693 Bloomfield av
Pudney John C broker N Y h 57 S Fullerton av
—William K student bds 57 S Fullerton av
Pugh Mortimer student bds 449 Grove
—Star K milk N Y h 449 Grove
Pulley William lab h 10 Glen Ridge av
Pupke Gretchen wid Gerhardt bds 49 Church
Purcell Elmer F clk N Y bds 10 Garden
—Jennie dressmkr bds 63 Montague pl
—John J clk N Y h 10 Garden
—Walter A salesman bds 10 Garden
—see Pursell
Purdie David J mech engineer bds 99 Valley rd
Purdy Charles H ins agt h 74 Chestnut
—Mabel I seamstress bds 74 Chestnut
Pursell William S bds 1 Mountain pl
—see Purcell
PURSSELL FRANCIS J CO baker caterer and confectioner 559-561 Main East Orange—See side lines
Puryear Ollie automobile garage 97 Maple av rms do
Putnam George W tchr High School h 431 Orange rd
—Harrington judge Supreme Court h 119 S Mountain av
Puzzolande Andrea emp Harrison h 40 Sherman

QUACKENBOS JOHN M h 104 Park
Quadrel Bros (Michele and Luigi Quadrel) props Montclair Express Co 14 Glen Ridge av
—Luigi (Quadrel Bros) 14 Glen Ridge av h do
—Michael (Quadrel Bros) 14 Glen Ridge av h do
Quale Henry M sec Montclair Trust Co bds 27 Hillside av
Quander Jackson chauffeur 280 Upper Mountain av bds do
Quatrallo Michele lab h 19 Wheeler
Queder Joseph gardener h 70 Willow
Quinn Elizabeth emp 51 Washington bds do
—Jane steno N Y bds 219 Glen Ridge av
—John J janitor 45 Elm h 29 Fulton
—Kate wid Thomas h 219 Glen Ridge av
—William chauffeur 191 S Mountain av rms do
Quitroma Antonio grocer 45 Glen Ridge av rms do

R. H. SEE COAL CO
131 BLOOMFIELD AV. MONTCLAIR
PHONE 19

W. V. EGBERT & CO.
35, 36, 37 AND 38 MECHANIC STREET.
THE OLDEST WHOLESALE SUPPLY HOUSE IN NEWARK

ESSEX TITLE GUARANTY & TRUST CO.
INTEREST PAID ON DEPOSITS SUBJECT TO CHECK.
483 BLOOMFIELD AV., MONTCLAIR

42 Spring St.
Montclair, N. J.
Tel. 4040
SIMPSON-MERRITT CO.
Real Estate Brokers
INSURANCE AGENTS

Raabe

RAABE CHARLES H barber 535 Bloomfield av h 40 Forest
—Martha S clk N Y bds 40 Forest
—Wanda S steno Hoboken bds 40 Forest
Rabasca Michele lab h 12 Frink
—Vito barber bds 12 Frink
Rabinowitz Louis chemist bds 70 Greenwood av
Rabus Edward D dentist 8 Seymour h do
Raccioppa Antonio lab h 5 Grant
Rader Alfred C salesman h 195 Montclair av
Raduarzzo Antonio driver h 10 Glen Ridge av
Raetzer Bianca L teacher music 285 Claremont av bds do
—Otto E insurance N Y bds 285 Claremont av
—Rudolph exporter N Y h 285 Claremont av
Rafter Frank h r 225 Bloomfield av
Ragusa Alphonso drug clk h 301 Orange rd
Rainer David teamster h 95 Forest
Raito Francesco blksmith h 22 Glen Ridge av
Ramer Walter W typewriters N Y h 206 N Mountain av
Ramsay William M banker N Y h 90 Undercliff rd
Ramsen Frank E emp E R R h 156 Claremont av
Ramsey John W rem to New York city
—J Raymond rem to New York city
—Minnie laundress bds 30 William
—Samuel driver h 30 William
Rand Arthur H Mrs rem to Massachusetts
Randall Carlton W bds 52 Montclair av
—Carrie L wid William K h 52 Montclair av
—Charles H broker N Y h 104 Valley rd
—Fischer A engineer N Y Tel Co h 427 Orange rd
—William H coachman h 133 Glen Ridge av
—Willis G driver h 133 Glen Ridge av
Randel George R mgr N Y bds 163 Montclair av
—Noble P tchr High School h 40 St Lukes pl
Randell Maybelle Mrs nurse bds 209 Bellevue av
Randolph Edward lab h 3 Walnut pl
—Herbert F Rev rem to Wilmington Del
Ranken Henry B real estate N Y bds 78 Plymouth
Ranscher Christian G clk 331 Bloomfield av res Newark
Ransom Eliza A wid Barzillian h 210 Orange rd
—Frank E salesman bds 210 Orange rd
—Frank E Jr student bds 210 Orange rd
Rapkin Clarence treas N Y h 118 N Mountain av
Rappito Pietro h 5 Dodd

FRANCIS J. PURSELL CO.—Restaurant, 559-561 Main St., E. Orange Telephone 925
MONTCLAIR TAXICAB SERVICE—PHONE 2707 FRANK A. RIKER 16 GATES AVE., MONTCLAIR
Montclair Trust Company
Fire, Burglar and Mob Proof Safe Deposit Vaults.
Storage for Valuables.

Essex Nat'l Bank
OF MONTCLAIR.
FOREIGN EXCHANGE.
Interest Allowed on Deposits
Subject to Check.

Fidelity Trust Company, Newark, N. J. Loans Money on Bond and Mortgage. Offers Investment Mortgages for Sale.

ARTHUR & STANFORD PLUMBING AND HEATING 547 BLOOMFIED AVE. BLOOMFIELD PHONE 1229

Rateau

Rateau Anna F wid Maxime A h 80 Walnut
—Lillian M bds 80 Walnut
Rath William H salesman N Y h 7 Princeton pl
Rathbun Robert H Mrs bds 47 S Willow
Rausch Frederick W salesman h 11½ Clover Hill pl
Raviello Angelo lab h 66 Glen Ridge av
Rawson George H rem to Orange
RAWSTROM CHARLES A stair builder and cabinet work James c Valley rd h 153 Valley rd—See p 73
Ray Edward driver h 7 William
—Parthenia wid Richmond h 86 Pine
Raymond Nelson E mgr N Y h 297 N Mountain av
Raynor Albertus D buyer N Y h 64 Hawthorne pl
—Forrest banker N Y h 181 Christopher
Reading Elizabeth M bds 885 Mountain av
Reagan—see Regan
Reagin Dorothy nurse rms 93 Valley rd
Reagle Fred P supervisor manual training public schools h 149 Chestnut
Reale Giacinto Rev pastor First Italian Presbyterian Church h 43 Grove
Reamer Abraham h 181 Union
—T Murray bds 181 Union
Reardon Patrick coachman h 144 Forest
—Timothy bds 76 Chestnut
Rechnitz Joseph E rem to Brooklyn N Y
Recht Henry butcher h 30 Valley rd
Reck John J emp Edisons h 698 Bloomfield av
—William J printer h 197 Bloomfield av
Redavide Gaetano lab h 10 Monroe pl
Reddall John W mgr N Y h 7 Waterbury rd
Redding Bernard carp h 84 Greenwood av
—Joseph rem to Scranton Pa
Redfern Harry com trav h 35 Montclair av
Redfield Heman J sec N Y h Overlook rd
Redmond David coachman h 135 Glen Ridge av
—Kinch E clk N Y h 39 Erwin Park rd
Reed Annie R wid George W h 2 Burnside
—Edna Mrs matron day nursery 62 Grove h do
—Frank A tea and coffee N Y h 134 Cooper av
—Frank A Jr clk N Y bds 134 Cooper av
—Frederick N architect bds 2 Burnside
—Judson Mrs matron Monclair Day Nursery 62 Grove h do
—Pearson J painter h 21 Cross
—Percy C clk N Y bds 1 Dodd

East Orange Lumber Co. Carload Lots a Specialty.
Yard, Lawrence St. and Erie R. R., East Orange, N.J.
Telephones 2682 Bloomfield and 3030 Orange

Reed
—Waldo S bds Hotel Montclair
—see Reid
Reeks Arthur W mgr N Y h 78 Central av
Reep Charles E chauffeur h 67 Valley rd
Reese Catherine H bkkpr r 6 Church bds 38 Cherry
—Elizabeth rms 63 Montague pl
—Frank h 38 Cherry
—Stephen A clk bds 38 Cherry
Reevares Oscar H janitor 598 Valley rd h do
Reeve Edward h 101 Elm
—Frank A pres The Frank A Reeve Co 177 Glen Ridge av h 147 Claremont av
—Frank A Co Frank R Reeve pres John A Butler sec and treas automobiles 179-181 Glen Ridge av
—Mabel rem to Orange
—Mary Mrs rem to Orange
Reeves Charles E bds 112 Essex av
—Charles I sec N Y h 103 Claremont av
—Florence bds 103 Claremont av
—Frederick L paper N Y h 10 Holland ter
REEVES HARRY N lawyer (709) 801 Broad Newark and (23) 427 Bloomfield av h 229 Walnut—See p 48
—Inez dietitian N Y bds 10 Holland ter
Reformed Presbyterian Church 442 Bloomfield av
Regan Anthony emp Edisons h 16 Claremont av
—Dominick ((Montclair Van and Storage Co) 16 Montclair av h 149 Valley rd
—Ella M tchr bds 183 Cooper av
—John D mason h 38 Montague pl
—John F surveyor and tchr music bds 68 Valley rd
—Patrick policeman h 149 Valley rd
—Patrick lab h 18 Grant
—Stephen J h 7 Prospect ter
—Timothy rem to Glen Ridge
Rehburg Rudolph F route mgr Bloomfield h 5 Sylvan pl
Reid Andrew gardener 25 Prospect av h do
—Arthur E tchr golf h 540 Grove
REID A S & CO (Archibald S Reid) masons materials and brick dealers (1501) 784 Broad Newark—See p 18
—Cuthbert C chauffeur h 36 Maple av
—Edna h 42 New

A. W. NEWHALL, CIVIL ENGINEER AND SURVEYOR
Successor to Huttenloch & Newhall 483 Bloomfield Av., MONTCLAIR
PHONE 2053

BANK OF MONTCLAIR. Foreign Exchange, Letters of Credit and Travelers' Cheques for sale at current rates.

Reid
—Edward lab h 26 New
—Elizabeth B music tchr rms 77 Midland av
—Hugo Mrs h 57 S Mountain av
—Kortenius H mgr 654 Bloomfield av h (1) 435 do
—James lab h 24 Pine
—Reginald clk N Y bds 39 N Fullerton av
—Thorburn rem to Essex Fells
—William McK motorman h 63 Portland pl
—see Reed
Reilly Annie wid John h 82 Greenwood av
—Bernard J chauffeur bds 82 Greenwood av
—Charles sergeant at arms district court res Caldwell
—Edward F police sergeant h 8 Belvedere pl
—Frank M mason bds 146½ Valley rd
—Frank D silk N Y h 765 Valley rd
—Henry F papermkr bds 82 Greenwood av
—John A mason bds 146½ Valley rd
—John B coachman h 146½ Valley rd
—John J (Paul & Reilly) 16 Friendship pl h 14 Cross
—Mary wid Charles rms 76 N Fullerton av
—Mary wid James J bds 117 S Fullerton av
—Mary E clk h 16 Cross
—Mary S clk bds 146½ Valley rd
—Patrick J mason bds 63 Greenwood av
—Samuel porter h 42 New
—William carp bds 146½ Valley rd
—see O'Reilly and Riley
Reimuller William tailor 86 Church h do
Reineman Albert furs N Y h 58 S Fullerton av
Reinemayer Al chauffeur h 51 James
Reinhardt John J salesman 145 Glen Ridge h 67 Mission
Reis John h 67 Melrose pl
Rena Giuseppe lab h 95 Bay
Renna Alfonso lab h 29 New
Rennelson Clara H wid William H h 164 Wildwood av
Renson Anthony plumber bds 21 Columbus av
Renwick Adah D wid Joseph h 130 N Mountain av
—Joseph B rem to Orange
REO AUTOMOBILE James D Mockridge distributor 21 Greenwood av—See opp inside front cover
Ressel Mary wid Emil confectionery etc 111 Bloomfield av h do
Reuther Barbara M wid Conrad bds 305 Grove
—William F mgr N Y h 305 Grove

MABEL A CORBY
REAL ESTATE
65 ORANGE ROAD, MONTCLAIR. TEL. 2401

Newark Technical School, 367 High St., Newark, N. J. A State School for Industrial Education. Day and Evening Classes. Day Courses in Tool Making and Electricity. Nine Evening Courses. Book of Information sent on request. Charles A. Colton, Director.

ESSEX TITLE GUARANTY & TRUST CO. MONEY TO LOAN. SECURITIES FOR SALE. 483 BLOOMFIELD AV., MONTCLAIR

The Bloomfield National Bank } SAFETY DEPOSIT BOXES TO RENT AT $4.00 PER ANNUM AND UPWARDS.

Rex

Rex Harry T barber 278 Bloomfield av bds 99 Maple av
Rexstraw Annie tchr N Y bds 132 Watchung av
Reynal J C Victor salesman bds 28 Union
Reynolds Alfred clk 652 Bloomfield av h 102 Walnut
—Alice H h 14 Elmwood av
—Clarence organist h 20 Harrison av
—George P h 9 Valley pl
—John lawyer N Y h 170 Inwood av
—John R student bds 88 Elm
—Kenneth h 174 Inwood av
—Matilda h 7 Trinity
—Quentin advertising N Y h 122 Wildwood av
—Thomas B exporter N Y h 88 Elm
Rhodes Thomas B elec meters N Y h 6 Rydal pl
Rice Calvin W consulting engineer N Y h 241 N Mountain av
—Fitzhugh chauffeur 20 Brunswick rd h 60 Greenwood av
—George h 129 Maple av
—Lillian C nurse bds 26 Forest
—Mervyn Ap lawyer N Y h 49 Christopher
—William S mason h 23 Portland pl
Rich Clayton E h 60 Park
—Clayton E Jr bds 60 Park
—Dudley B clk N Y bds 60 Park
—John T bds 60 Park
Richards Charles H Rev h 35 Hillside av
—Herbert A clk N Y h 601 Grove
—Rufus gardener h 16 Spring
Richardson Arthur H physician 60 Orange rd h do
—Bernard J h 293 Claremont av
—Charles H salesman h 287 Orange rd
—Charles H Jr salesman bds 287 Orange rd
—Dan C auditor h 174 Walnut
—Granville A h 149 Upper Mountain av
—Harriet B wid Harry C h 33 Park
—Pearse H h 57 Union
—Rufus rem south
Richarme Victor rem to Maine
Riches George R rem to Hoboken
Richmond Morris student bds 816 Valley rd
Richter Charles E Mrs h 66 Montague pl
Ricker Frank chauffeur h 23 Miller
Rickert Edna V milliner N Y bds 160 Valley rd
Riddell David h 58 Elm

F. W. Mastmann FLORIST. 416-418 BLOOMFIELD AV., MONTCLAIR. Phone 438.
CHOICE CUT FLOWERS. DECORATIONS FOR WEDDINGS.

AUTOMOBILE INSURANCE IN THE NEW JERSEY FIDELITY AND PLATE GLASS INSURANCE CO. NEWARK NEW JERSEY

MONTCLAIR TRUST COMPANY Acts as Executor, Guardian, Administrator and Trustee.
Responsible service at reasonable rates. Capital and Earned Surplus $380,000.

JOHN BLONDEL & SON. Superior Anthracite COAL.

Riddick

Riddick Denora L lab bds 33 William
Ridgway Erman J publisher N Y h 14 Undercliff rd
Ridsdale Clarence J bds 55 Church
—Fred S butcher h 82 Greenwood av
—James H clk 145 Glen Ridge av bds 55 Church
—Margaret Mrs boarding house 55 Church
—Robert H title searcher Essex Title Guaranty and Trust Co res East Orange
Riegraf Alfred E asst supt Rosedale Cemetery h 390 Orange rd
Rietz Hugo furrier N Y h 192 Claremont av
Riffel John E plumber r 428 Bloomfield av h 426 do
Riker Albert chauffeur bds 29 Howe av
—Alfred W policeman h 59 Cedar av
—Arthur plumber bds 171 Harrison av
—Charles J (Riker & Durning) 423 Bloomfield av bds 25 N Willow
—Clarence B clk P S Gas Co h 15 Sylvan pl
—Edward L bds 29 Howe av
—Emmons bds 25 N Willow
—Florence M bds 116 S Fullerton av
RIKER FRANK A (Montclair Taxicab Service) 16 Gates av h do—See side lines
—Frank A Jr emp F A Riker bds 23 Miller
—Frederick S driver h 171 Harrison av
—Grace bkkpr bds 99 Lincoln
—Harriet S wid Joseph W h 116 S Fullerton av
—James H rem to Newark
—Joseph mach bds 16 Gates av
—Lewis D fireman M F D h 165 Harrison av
—Richard W h 29 Howe av
—William A carpenter 99 Lincoln h do
RIKER & DURNING (Charles J Riker James A Durning) plumbers and heating 423 Bloomfield av—See p 66
Riley Edward S chauffeur h 23 Grenada pl
—Harry P lab h 21 Elmwood av
—Harry P Jr hackman bds 21 Elmwood av
—William F rem to West Orange
—see Reilly and O'Reilly
Rindsfoos Charles S purchasing agt N Y h 100 Bellevue av
Ring Edward D carpenter 57 Plymouth h do
—Francis E salesman h 19 Belleaire drive
—Harry H clk Upper Montclair P O res Orange

Fidelity Trust Company, Newark, N. J. Acts as Receiver, Assignee, Guardian and Administrator. Takes charge of Property and Serves as Executor of Estates.

ROOFING—R. HAMPTON & CO.—PAVING. 138-140 NORFOLK ST., NEWARK, N. J.

OLSEN DOES ELECTRICAL WORK BETTER THAN SEEMS NECESSARY. SEE HIM. 114 ORANGE ST. PHONE 2393. BLOOMFIELD, N. J.

S. Inslee Ransom REAL ESTATE Exchanges and Sales a Specialty
BLOOMFIELD, N. J. PHONE 1642

Ringland

Ringland Frank insurance N Y bds 8 Hillside av
—Grace E bds 56 Church
—Robert F physician 56 Church h do
Ringler Marie A bds 50 Upper Mountain av
Rink Bella C wid Peter A h 6 Hawthorne pl
Rissin Morris A ladies tailor 401 Bloomfield av h 57 Greenwood av
Ritchie Alfred A accountant h 209 Orange rd
—John D yeast N Y h 43 Norman rd
—Thomas clk N Y h 7 Emerson pl
Rithner Harry L clk N Y bds 13 Jefferson pl
—Theresa wid Adolph bds 13 Jefferson pl
Ritson Daniel I auditor N Y h 109 Edgemont rd
Rittenhouse Eleanor tchr bds 303 Claremont av
—Elmer E h 303 Claremont av
—Girard H salesman N Y bds 303 Claremont av
Ritter Frederick W clk Jersey City h 17 Godfrey rd
Rizzoli Angelo R tailor 573½ Bloomfield av res Newark
Rizzolo Antonio contractor h 40 Sherman
—Giuseppe plumber bds 40 Sherman
—James stone cutter h 97 Pine
—Salvatore plumber bds 40 Sherman
Rklitzky Nicolas insp h 6 Jefferson pl
Roache James F gardener h 233 Bellevue av
—William H rem to Verona
—see Roche
Robbins John Y h 10 Prospect ter
—John Y Jr clk N Y h 208 Orange rd
—Wallace D mgr 120 Walnut h 393 Grove
Robe Joseph E letter carrier h 48 Montague pl
Roberts Christie O builders N Y bds 71 Park
—Dennis P rem to New York city
—Edward P contractor N Y h 264 Midland av
—Emily wid Peter h 229 Midland av
—Frank C bds 300 Grove
—Frank K collector Newark h 300 Grove
—Frederick E flour N Y h 29 Plymouth
—Helen M sec and treas R H See Coal Co 131 Bloomfield av bds 24 Gates av
—Isaac S Mrs h 24 Gates
—John B h 71 Park
—Le Roy D salesman h 764 Valley rd
—Lewis driver h 114 Maple av
—Louisa Mrs h 90 Pine
—Nicholas R mgr N Y h 52 Franklin pl

QUALITY IS WHAT TALKS. OUR PAINT HAS IT. NEWARK GLASS CO. OILS, PAINTS, BRUSHES. 273 & 275 MARKET ST. NEWARK, N. J.

J. J. HOCKENJOS CO., MANUFACTURERS' AND PAINTERS' SUPPLIES 829 BROAD STREET NEWARK, N. J.

James J. Reilly Gasoline Engines and Pumping Outfits 39 Grove Ave. Verona, N. J. Telephone 5445

BANK OF MONTCLAIR. Interest Allowed on Deposits. Accounts of Individuals, Firms and Corporations solicited.

R. H. SEMPLE COAL CO. 131 BLOOMFIELD AV. MONTCLAIR PHONE 19

W. V. EGBERT & CO. PLUMBERS' and STEAM FITTERS' SUPPLIES 35, 36, 37 AND 38 MECHANIC ST., NEWARK.

Roberts

—Walter engineer h 44 Harvard
—Weldon rubber mfr Newark bds 27 Hillside av
Robertson Alexander h 132 Walnut
—Alexander gardener 100 S Mountain av h r do
—Elizabeth wid Murdoch h 110 Glen Ridge av
—Herbert painter bds 102 Walnut
—Isabel E massause h 110 Glen Ridge av
—James M architect and engineer h 222 Upper Mountain av
—Jeremiah lab bds 115 Maple av
—Norman T mgr N Y h 28 Walnut
—Susie E bds 223 Midland av
Robinson Amos lab h 115 Forest
—Charles C chauffeur h 7 Willowdale
—Christopher C h 16 Union
—Cyril salesman h 12 Grove ter
—Edward N clk 120 Walnut h 112 do
—Elizabeth wid David h 20 Cross
—Elizabeth S Mrs bds 14 Undercliff rd
—Ellen wid John h 8 William
—Elvira A wid Christopher C h 16 Union
—E Winans clk h 115 Llewellyn rd
—Fannie Mrs bds 22 Maple pl
—Francis H broker N Y h 10 Clinton av
—Henry M h 12 Llewellyn rd
—Ishmael porter h 22 Washington
—James h 111 Walnut
—John rem to Virginia
—Kenneth clk N Y bds 7 Clinton av
—Kerwin driver h 35 Willowdale av
—Mattie Mrs h 112 Maple av
—Robert rem to Asbury Park
—Stephen S carp h 115 Forest
—Thomas butler h 46 Park
—William lab bds 86 Pine
Robison Clarence H tchr State Normal School res Essex Fells
Rochat Louis A jeweler Jersey City h 71 Edgemont rd
—Rebecca wid Charles G rem to Jersey City
Roche Ellen wid Michael h 331 Bloomfield av
—John J letter carrier h 40 Central av
—Michael A carp bds 331 Bloomfield av
—Thomas h 76 N Fullerton av
—Thomas F real estate 44 Spring bds 76 N Fullerton av
—see Roach

ESSEX TITLE GUARANTY & TRUST CO. GUARANTEEING TITLES A SPECIALTY. Every facility for quick and accurate work. 483 BLOOMFIELD AV., MONTCLAIR

42 Spring St.
Montclair, N. J.
Tel. 4040
SIMPSON-MERRITT CO. Real Estate Brokers INSURANCE AGENTS

Rockwell

Rockwell William M mgr N Y h 214 Alexander av
—W Locke lawyer Newark h 85 Lincoln
Rockwood Edward O h 49 Prospect av
—John P bds 49 Prospect av
—N Otis lawyer N Y bds 49 Prospect av
Roddin Samuel ladies tailor bds 57 Greenwood av
Roden Robert H engineer D L & W R R h 49 Montague pl
Rodger Robert T bds 334 Grove
Rodgers William G salesman N Y h 302 Grove
—see Rogers
Rodriquez Modesto emp 366 Upper Mountain av bds do
Rods Wren lab h 12 Bay
Roe Eston J clk 52 Fairfield bds 136 Chestnut
Roehr Annie wid Edward L h 514 Valley rd
Roesing Charles hackman h 6 Charles
—Herman bds 169 Harrison av
Rogan Fred L publisher N Y h 561 Park
Rogers Berton rem to Verona
—Charles E broker h 105 Chestnut
—John chauffeur 354 Upper Mountain av bds do
—John R mgr 430 Bloomfield av res West Orange
—Linwood chauffeur bds 26 Cross
—Louis Mrs h 111 Maple av
—Viva C clk 40 Valley rd res East Orange
—William S clk N Y h 185 Summit av
—see Rodgers
Rogghe Charles (Charles Rogghe & Son) 19 Brookfield rd h do
ROGGHE CHARLES & SON (Charles Rogghe) fresco painters, painters and decorators 19 Brookfield rd h do—See p 58
—Mollie A wid Frank J C h 674 Valley rd
Rogoff Samuel tailor bds 446 Valley rd
Rogusa Alfsonso chemist h 301 Orange rd
Rohl August rem to New York city
Rohn Albert F salesman h 8 Harvard
—Julius chemical engineer N Y h 2 Harvard
—Otto artist h 299 Grove
Rolero Giuseppe h 23 Sherman
Roll John K title officer Essex Title Guaranty and Trust Co h 176 Summit av
Rolleri Giuseppe confectionery 273 Bloomfield av h 33 Sherman
Rollock George chauffeur h 12 Glen Ridge av

FRANCIS J. PURSSELL CO., BAKERS, CATERERS AND CONFECTIONERS 559-561 MAIN ST., EAST ORANGE. TELEPHONE 925

MONTCLAIR TAXICAB SERVICE-PHONE 2707 FRANK A. RIKER 16 GATES AVE., MONTCLAIR

Montclair Trust Company Issues Travelers' Checks and Letters of Credit payable in all parts of the World.

Essex Nat'l Bank
OF MONTCLAIR.
SAVINGS DEPARTMENT.
SAFE DEPOSIT DEPARTMENT.

Rolston

Rolston Margaret G wid John G rem to Brooklyn N Y
Romano Charles contractor h 1 Clover Hill pl
—Frank plumber h 27 Grant
—Giuseppe (Romano & DePonte) 592 Valley rd bds 439 Grove
—& DePonte (Giuseppe Romano and Michele DePonte) produce dealers 592 Valley rd
Romer George letter carrier bds 66 Orange rd
Romyns Katie E rem to New York city
Roome Catherine A wid William h 42 St Lukes pl
Roosevelt George W broker N Y h 65 S Mountain av
—Gladys bds 65 S Mountain av
Ropes William T real estate h 19 Gates av
Rosa Rudolph h 40 Gates av
ROSARY THE A G Rose prop florist 116 Orange rd—See p 39
ROSE ALICE G prop The Rosary 116 Orange rd h 31 S Willow—See p 39
—Bernard R insurance N Y h 287 Claremont av
—Charles F architect N Y h 182 Inwood av
—Clarence lab h 16 Talbot
—Elizabeth wid John bds 141 Bloomfield av
—Elizabeth D wid Allister D h 31 S Willow
—Frances Stanton rem to New York city
—F Rebecca rem to Washington D C
—George L rem to Washington D C
—Jacob grocer 120 Forest h do
—Levenie M steno Board of Health bds 31 S Willow
—Richard clk N Y bds 182 Inwood av
—Sebastian A printer h 153 Bloomfield av
—Theodore J saloon 139 Bloomfield av h do
—W Willet rem to New York city
Rosedale Cemetery 390 Orange rd
Roselli Vincenzo gardener h 54 Chestnut
Rosenbaum Ernest coats and suits 510 Bloomfield av h 17 St Lukes pl
—Morris agt N Y h 298 Grove
Rosenberg Augusta bds 361 Claremont av
ROSENBERG CHARLES hardware paint oils and window glass 68 Glen Ridge av h do—See p 42
—Frederick h 357 Claremont av
—Frederick G bds 361 Claremont av
—Louisa Mrs h 361 Claremont av
—Morris tobacco N Y h 83 Montclair av

Fidelity Trust Company, Newark, N. J.
Bond Department Buys and Sells Investment Securities. Specializes in P. S. Corporation Stock and Bonds.

ARTHUR & STANFORD STOVES AND FURNACES 547 BLOOMFIELD AV.
HOT AIR HEATING AND REPAIRS BLOOMFIELD Phone 1229

OLSEN
KNOWS HOW ELECTRICAL WORK SHOULD BE DONE AND DOES IT.
PHONE 2393. 114 ORANGE ST. BLOOMFIELD, N. J.

East Orange Lumber Co. Yard. Lawrence Street, and Erie R. R., near Watsessing Centre, EAST ORANGE, N. J. Telephones 2682 Bloomfield and 3030 Orange

Rosenstein

Rosenstein Charles groceries and meats 164 Bloomfield av h do
Rosevear Charles R importer N Y h 182 Claremont av
Ross Byron C clk N Y h 65 Montclair av
—Charles lab bds 5 Park
—Gordon artist N Y bds 39 S Fullerton av
—Mary McG wid William bds 363 Park
—Nonnah Mrs h 38 Maple av
Rossen George broker N Y h 132 Lorraine av
Rossi Antonio leatherwkr bds 9 Warman
—Michele rem to Italy
—Rose wid Carmeno h 9 Warman
Rostrom Esther dressmkr bds 16 Trinity
Roth Frank C reporter N Y h 82 Elm
Rounsaville Theodore carp h 123 Claremont av
Rourier Russell S rem to Caldwell
Rowan John bkkpr bds 45 Franklin pl
—William buyer N Y h 45 Franklin pl
Rowe David A clk custom house N Y bds 188 Summit av
Rowland Frederick C lumber N Y h 420 Valley rd
—Harry S bookbinder bds 77 Park
—Mary wid Shepard h 77 Park
Rowlett Moses N coachman 462 Park h 63 Norwood av
Roworth Lillian asst matron 121 Gates av bds do
Roystone Marie Mrs h 112 Park
Rozoff Harry dentist N Y h 64 Macopin av
Ruben Abraham rem to Newark
—Edward rem to Newark
Rubenstein Harry (Rubenstein & Willer) 271 Bloomfield av rms 14 N Willow
—& Willer (Harry Rubenstein and Nathan Willer) restaurant 271 Bloomfield av
Ruberti Ernesto confectionery 257 Bellevue av h 674 Valley rd
Rubidge Frederick T mining engineer N Y h 18 Norman rd
Rubino Angelo barber 53 Glen Ridge av h do
—Leonardo lab h 28 Grant
Ruccio Ferdinando gardener h 58 Glen Ridge av
—Giuseppe rem to New York city
—Michele lab h 18 Grant
Rucker Nora h 63 Glen Ridge av
Rudd Olive bds 674 Bloomfield av

A. W. NEWHALL, Successor to Huttenloch & Newhall CIVIL ENGINEER AND SURVEYOR 483 Bloomfield Av., MONTCLAIR PHONE 2053

Bank of Montclair Special Interest Department 4% on $500 or over. 3½% under. June 1 and Dec. 1.

Ruden

Ruden Felix butler 165 Gates av bds do
Rudensey Abram lawyer Newark bds 92 Walnut
—Jacob newsdealer 92 Walnut h do
—Max stationer and cigars 243 Bellevue av bds 149 Claremont av
—William clk 92 Walnut h 149 Claremont av
Rudgers I Newton pres 1 Newton Rudgers Lumber Co 101 Greenwood av and v pres Essex National Bank h 101 Park
RUDGERS I NEWTON LUMBER CO I Newton Rudgers pres Edward L George v pres and treas William J McDonough sec lumber dealers 101 Greenwood av—See front cover
Rudolph Moses janitor h 18 William
Rudolphi Frank director N Y h 90 Christopher
Ruffridge Bert bds 65 Union
—Faldo bds 65 Union
—George P merchant N Y h 65 Union
Ruggieri Carmen lab h 186 Forest
—Felix stonecutter h 186 Forest
—Michele carp h 188 Forest
—Pietro lab h 27 Grant
Rummel Mathilda C wid Max C h 500 Bloomfield av
Runner Henry lab h 17 New
—Henry Jr chauffeur bds 17 New
Rushe Michael bartdr 640 Bloomfield av h 68 Montague pl
Rushmer Walter carp h 10 Park
Russell Alice B bds 62 Greenwood av
—Anna Mrs h 46 N Willow
—George H woolens N Y h 5 Berkeley pl
—Gertrude nurse bds 39 S Willow
—Helen C bds 5 Berkeley pl
—Joseph F bds 17 Clover Hill pl
—Joseph W ins N Y h 28 Melrose pl
—K Marjorie tchr h 44 St Lukes pl
—Marietta E h 44 St Lukes pl
—Mary J Mrs h 62 Greenwood av
—May rem to New York city
—Thomas F h 156 Orange rd
—Walter cook h 14 Talbot
—William F produce N Y h 17 Clover Hill pl
Russo Canio lab h 143 Forest
—Domenico grocer 62 Chestnut h do

MABEL A CORBY
REAL ESTATE
65 ORANGE ROAD, MONTCLAIR. TEL. 2401

Newark Technical School, 367 High St., Newark, N. J. A State School for Industrial Education. Day and Evening Classes. Day Courses in Tool Making and Electricity. Nine Evening Courses. Book of Information sent on request. Charles A. Colton, Director.

ESSEX TITLE GUARANTY & TRUST CO. GUARANTEES TITLES TO REAL ESTATE. 483 BLOOMFIELD AV., MONTCLAIR

The Bloomfield National Bank } FIREPROOF STORAGE VAULTS AT MODERATE RATES.

Russo
—Donato lab bds 64 Chestnut
—Gaetano driver h 49 Glen Ridge av
—Giovanni mason h 25 Monroe pl
—Michael lab h 112 Forest
—Salvatore barber bds 17 Wheeler
—Vincenzo lab h 51 Bay
Russoman Laurenz grocer 82 Pine h do
Rutan Eugene mech h 147 Forest
—Walter printer 221 Glen Ridge av h 65 Label
—Walter E printer bds 65 Label
Rutherford Paul mgr N Y h 114 Cooper av
Rutledge A Edward upholsterer 623 Valley rd h 615½ do
—Eleanor Mrs bds 44 Montague pl
—George brass goods mfr r 101 Grove h 138 Walnut
—Loretta Mrs bds 38 William
Rutt Florence G Mrs prop J E Rutt Coal Co 272 Bloomfield av h 296 Claremont av
—J E Coal Co (Mrs F G Rutt) coal dealers 272 Bloomfield av
Rutty Katherine C wid Ernest G h 7 Aubrey rd
Ryan Anna M bkkpr N Y h 26 Forest
—Hannah M steno N Y bds 26 Forest
—James A knit goods N Y h 49 Highland av
—John A druggist 629A Valley rd h 10 Lansing pl
—Joseph X plumber bds 10 Lansing pl
—Margaret L bds 26 Forest
—Mary bds 49 Highland av
—Mary A bds 19 Forest
—Michael janitor h 73 Chestnut
—William P steno bds 10 Lansing pl
Ryden Ruth dressmkr bds 16 Trinity

SADLER JAMES E editor h 118 N Fullerton av
Saenger Walter v pres N Y h 220 Christopher
Safford Charles E sugar refining N Y h 11 Rockledge rd
Saggese Michele driver h 89 Bay
Salfner Theodore importer h 95 Lincoln
Salmon Mary tchr bds 7 Willard pl
Salomon Isaac mens furnishings 632 Bloomfield av res Hoboken
Salt Albert A h 269 Upper Mountain av
Salvation Army 175 Glen Ridge av

Montclair Trust Company Interest on Deposits. 2% on Checking Accounts. 4% in Provident Department.

E. W. Mastmann FLORIST. 416-418 BLOOMFIELD AV., MONTCLAIR. Phone 438. CHOICE CUT FLOWERS. DECORATIONS FOR WEDDINGS.

Plate Glass Insurance in the New Jersey Fidelity and Plate Glass Insurance Co. Newark, N. J.

JOHN BLONDEL & SON. Superior Anthracite COAL.

Fidelity Trust Company, Newark, N. J. Conducts Largest Safe Deposit Vaults in the State. Rents Boxes of Different Sizes at Moderate Rates.

ROOFING—R. HAMPTON & CO.—PAVING. 138-140 NORFOLK ST., NEWARK, N. J.

Salvetti

Salvetti Pasquale mason h 53 Glen Ridge av
Salzarolo Vito lab h 15 Wheeler
Sampson Ellen T Mrs nurse h 6 Walnut Crescent
—Thompson S ins agt N Y h 138 Gordonhurst av
Sams Edmond M broker N Y h 179 Walnut
Samuel Charles J plumber 68 Greenwood av h do
Samuelson Arthur mach h 20 Brookfield rd
Sanborn William S com trav h 23 Belleaire drive
Sanders Charles A rem to Newark
—Charles B h 85 Park
—Frank chauffeur 171 Cooper av h r do
—James W salesman N Y h 182 Valley rd
—John condr P S Ry rms 5 Midland av
—Lawrence W sec N Y h 108 Elm
—William lab h 108 Pine
Sanderson Andrew carp h 5 Midland av
—Mary Mrs employment agency 5 Midland av h do
—Richard com trav h 11 Godfrey rd
Sandford C Wilbur insurance Newark h 188 Claremont av
—see Sanford
Sanford Robert O confectionery Normal av c Valley rd res Newark
—see Sandford
Santo Ralph rem to Glen Ridge
Santore Vito lab h 12 Sherman
Santoro Giuseppe lab h 30 Cherry
—Sebastiano lab h 30 Cherry
Sarg Rudolph L clk N Y h 600 Upper Mountain av
Sargeant William rem to Newark
Satterfield John M rem to New York city
Satterlee Livingston K clk N Y h 38 S Willow
Sauer Peter mach h 17 Sylvan pl
Saunders Leon C tchr h 9 Bradford pl
Sautter Arthur J rem to Newark
—Fred C salesman 145 Glen Ridge av h 68 N Willow
—Frederick C janitor h 20 Mission
—Mary emp 62 Grove bds 20 Mission
Savage Daniel G rem to Bloomfield
Savelli Giacomo rem to Newark
Savenson Clara V dressmkr bds 72 Chestnut
Saveriano Antonio rem to Newark
—Virgilio lab bds 22 Grant
Saverio Antone E (Leaman & Saverio) 400 Orange rd res inq do
Sawin George A elect engineer h 5 Union
Sawyer Charlotte bds 84 Llewellyn rd
—Decatur M dry goods N Y h 84 Llewellyn rd

S. Inslee Ransom REAL ESTATE, INSURANCE
BLOOMFIELD, N. J. PHONE 1642 —COAL—

Sawyer
—Elsie E tchr rms 153 Walnut
—Frank A salesman h 60 Warren pl
—Jessie h 32 High
—Oliver H paper N Y h 12 Seneca pl
—Rollin A Jr librarian N Y h 32 High
—Susanne h 32 High
Saxby Lewis advertising N Y h 19 Braemore rd
—Lewis E student bds 19 Braemore rd
Saxe Edward T broker N Y h 200 Claremont av
—Eugene C student bds 200 Claremont av
Saxon Louis consulting engineer h 195 Walnut
Sayer Florence P Mrs h 223 Orange rd
—Octavio rem to South America
Sayles Frank F rem to Newark
Sayre Edward P baking powder N Y h 27 Waterbury rd
—Laura H teacher Newark bds 911 Bloomfield av
—Margarite teacher Newark bds 911 Bloomfield av
Scadding Everett optician bds 28 Montague pl
Scallace Antonio mason h 86 Bay
Scallato Maria Mrs h 75 Bay
Scancarello Giuseppe confectionery 229 Bellevue av h do
Scanlon Anna bkkpr bds 14 Mission
—Mary bds 55 Grove
—Thomas J clk h 14 Mission
—William J clk N Y rms 538 Bloomfield av
—William M rem to Philadelphia Pa
Scannell Anna H tchr bds 105 Llewellyn rd
Scannelli Giacomo gardener h 8 Warman
—James plumber 192 Harrison av bds 8 Warman
Scarano Antonio lab h 91 Pine
—Leonardo shoemaker 590 Valley rd h 45 Glen Ridge av
Schaarschmidt Albert F baker 576 Bloomfield av h do
Schachter Simon dry goods 387 Bloomfield av h 337 do
Schaefer Otto exporter N Y h 171 Christopher
—Otto E rem to New York city
Schaeffer Herbert W emp N Y h 127 Haddon pl
Schait Charles C tailor Glen Ridge bds 17 Jerome pl
—Edward H clk bds 17 Jerome pl
—F J & Son (Frank J Schait) merchant tailors and mens furnishings 197 Bellevue av
—Frank J (F J Schait & Son) 197 Bellevue av h 17 Jerome pl

SEE US ABOUT THE PAINT YOU NEED. NEWARK GLASS CO. OILS, PAINTS, BRUSHES. 273 & 275 MARKET ST. NEWARK, N. J.

J. J. HOCKENJOS CO., 829 BROAD STREET NEWARK, N. J. AUTOMOBILE OILS GREASES AND SUPPLIES

James J. Reilly Drilled Wells and Foundation Tests 39 Grove Ave. Verona, N. J. Telephone 5445

Bank of Montclair
SAFE DEPOSIT VAULTS. Absolute Security
Fireproof Storage of Valuables at Reasonable Rates
Boxes to Rent, $3 per annum and upwards.

R. H. SMITH COAL CO.
131 BLOOMFIELD AV. MONTCLAIR
PHONE 19

W. V. EGBERT & CO.
35, 36, 37 AND 38 MECHANIC ST., NEWARK.
RELIABLE GOODS FOR BATH ROOMS.

Schait

—George clk 267 Bellevue av bds 17 Jerome pl
—Grace Mrs employment agency 17 Jerome pl h do
—Ida C bkkpr 267 Bellevue av bds 17 Jerome pl
Scharfenburg August carp h 16 Walnut Crescent
—Christina wid Christian bds 4 Montclair av
—Gottlieb driver Hose Co No 1 h 14 Friendship pl
—Matilda Mrs h 16 Montclair av
Scheele Edward H chemical merchant N Y h 126 Clinton av
Scheifler August rem to Bloomfield
—Emil glass stainer h 148 Bloomfield av
Schein John C mach h 54 Elmwood av
Schell Herbert P banker N Y h 37 Brunswick rd
Schepmoes Glentworth salesman N Y h 191 Fernwood av
Schermerhorne Leon mgr Hoboken h 211 Orange rd
Schetty John A cashier Montclair Water Co h 6B Club
Scheyler Samuel painter bds 55 Grove
Schieren Charles V leather N Y h 158 Gates av
Schiffl Charles engineer Edisons h 141 High
Schimmelpfennig Robert D physician 41 Plymouth h do
Schlapfer Charles bkkpr Essex National Bank of Montclair res Caldwell
Schlee Henry G rem to China
Schlegel Oscar mfr N Y h 166 Summit
Schleicher Minna Mrs bds 43 Montclair av
Schluer Adolphus saloon 619 Bloomfiedd av h 11 Pleasant av
Schluger Dora Mrs rem to Caldwell
—Louis rem to Bloomfield
—Max rem to Caldwell
Schmid George F decorator N Y bds 19 Vera pl
—Maude A Mrs h 19 Vera pl
—Ralph decorator N Y bds 19 Vera pl
Schmidt Anthony J h 34 Clinton av
—Catherine wid Valentine h 21 New
—Ernest editor N Y h 167 Park
—Fred W mason bds 21 New
—Henry broker N Y h 76 Watchung av
—John clk 145 Glen Ridge av bds 10 Friendship pl
—see Smith
Schmitt Frederick E h 126 Lorraine av
Schnack Gussie Mrs rem to New York city
Schneider John agt h 15 Pleasant av

ESSEX TITLE GUARANTY & TRUST CO.
SEARCHES and GUARANTEES TITLES.
483 BLOOMFIELD AV., MONTCLAIR

42 Spring St.
Montclair, N. J.
Tel. 4040
SIMPSON-MERRITT CO. Real Estate Brokers INSURANCE AGENTS

Schneider

—Johanna wid Jacob h 20 Mission
—Mary nurse rms 39 S Willow
—see Snyder
Schneidewind Henry B supt N Y h 51 Greenwood av
—Madeline C clk N Y bds 51 Greenwood av
Schnurer Gustave clk P O bds 68 Greenwood av
Scholberg Bertie bds 99 Valley rd
Schooneber Nettie waitress bds 629 Bloomfield av
Schoonmaker Adrian O mica N Y bds 81 Porter pl
—Frederick W drugs N Y h 57 Union
—Frederick W Jr bds 57 Union
—Gertrude Mrs h 81 Porter pl
—William H h 86 Clinton av
Schrader Maude nurse Mountainside Hospital bds do
Schroder Lillian (Phipps & Schroder) 26 Church h 75 Central av
Schroeder Arthur iron N Y h 184 Upper Mountain av
—Laura nurse Mountainside Hospital bds do
—Lena h 6 Hawthorne pl
Schrumpf Louise clk 500 Bloomfield av rms 49 Montague pl
Schuk Elizabeth bds 11 Franklin pl
—Emma R wid Harry W bds 144 Gordonhurst av
Schuller Alfred L mech engineer N Y h 134 Wildwood av
Schultz Augusta rem to Bloomfield
SCHULZ H & SON DECORATING CO decorators painters furniture dealers and upholsterers 9-11 and 38 Franklin Newark—See p 59
Schulze Anna L nurse Mountainside Hospital bds do
—Otto mach h 20 Brookfield rd
Schuyler Grace laundress rms 133 Glen Ridge av
—Henry K engineer h 23 Franklin pl
—Lester lab h 5 Willowdale av
—Samuel painter bds 55 Grove
Schwaisst Leopold cashier N Y h 299 N Mountain av
Schwartz Maurice R jeweler h 48 N Willow
Schwarzbach Frank fisherman bds 53 Forest
—Franz h 53 Forest
—George bds 53 Forest
Schwechten Josephine hairdresser 96 Forest h do
Schweizer Patty student bds 70 Willowdale av
Scillia Anthony blacksmith 95 Bay h 85 do
—Erasma blksmith h 40 Sherman

FRANCIS J. PURSELL CO.—Restaurant, 559-561 Main St., E. Orange Telephone 925
MONTCLAIR TAXICAB SERVICE—PHONE 2707 FRANK A. RIKER 16 GATES AVE., MONTCLAIR
Montclair Trust Company Fire, Burglar and Mob Proof Safe Deposit Vaults. Storage for Valuables.

Essex Nat'l Bank
OF MONTCLAIR.
FOREIGN EXCHANGE.
Interest Allowed on Deposits
Subject to Check.

Fidelity Trust Company, Newark, N. J.
Savings Department Welcomes Large and Small Accounts. Pays 4% on Deposits up to and including $1,000.

ARTHUR & STANFORD Vacuum Cleaners
547 BLOOMFIELD AVE.
BLOOMFIELD Phone 1229

Sclater

Sclater Anne Mrs bds 44 N Fullerton av
Scoca Vito lab h 189 Forest
Scola Antonio shoemaker 5 Park h 31 Cherry
Scott Albert J glasswkr bds 64 Greenwood av
—Alice nurse bds 117 S Fullerton av
—Anna wid Thomas h 24 Pine
—Bella Mrs rem to San Diego Cal
—Charles W clk N Y bds 64 Greenwood av
—Delia V Mrs h 192 Christopher
—Eliza wid William A h 64 Greenwood av
—Eugene chauffeur h 17 Orange rd
—Florence B nurse bds 64 Greenwood av
—Fountain hostler h 25 Orange rd
—Frank M rem to Bloomfield
—Hector clk N Y h 137 Claremont av
—Helen rem to San Diego Cal
—James R h 328 Ridgewood av
—John lab h 111 Maple av
—John H agt road paving Newark h 78 Midland av
—Leslie sec and treas Montclair Jam Kitchens h 23 N Willow
—Philip lab h 80 Pine
—Ralph L lawyer N Y h 40 Irving
—Robert editor N Y h 22 Upper Mountain av
—Rumsey W salesman h 9 Edgemont rd
—Stella B dressmaker 25 Orange rd bds do
—Thomas R hosiery N Y bds 192 Christopher
—Walter lab h 668 Bloomfield av
—William house cleaner 666 Bloomfield av h do
—William P Jr advertising N Y h 11 Wilde pl
—Willis clk Newark h 25 Villa Park
Scribner Mary L Mrs h 208 N Mountain av
Scrivener C May music tchr bds 39 N Fullerton av
Scudder Marianna C Mrs bds 25 Upper Mountain av
Seaberg Arvid carp h 100 Forest
Seadale Gotford mach h 15 Portland pl
Seal Mary B Mrs bds 2 Union
Seaman Charles H rem to Pittsburgh Pa
—Harry B insurance Newark h 150 Midland av
—Herbert R banker N Y h 470 Upper Mountain av
—L Lester merchant N Y h 22 Berkeley pl
Searing Henry clk N Y h 137 Clarewill av
—Luella E librarian Montclair High School bds 137 Clarewill av
Searle William H h 389 Bloomfield av
—Winifred L steno bds 389 Bloomfield av
Seath Isabella nurse Mountainside Hospital bds do
Sebring Frank S com merchant N Y bds 82 Gates av

East Orange Lumber Co. PLANING AND SAWING A SPECIALTY. Lawrence St. and Erie R. R., East Orange, N. J. Telephones 2682 Bloomfield and 3030 Orange

Sebring

—Mary wid Richard R h 82 Gates av
Sedoff Samuel rem to Boston Mass
See R H pres R H See Coal Co 131 Bloomfield av bds 24 Gates av
SEE R H COAL CO R H See pres H M Roberts sec and treas coal and wood 131 Bloomfield av—See side lines
Seely Bertha W clk N Y bds 7 Oxford
—Grace bds 293 N Mountain av
—James P salesman h 293 N Mountain av
—Myron J bds 293 N Mountain av
—Susan W wid Charles D h 7 Oxford
Seery Annette steno 6 Church bds 18 Montague pl
—Hugh policeman h 18 Montague pl
—John coachman bds 148 Valley rd
—John Mrs h 166 Valley rd
—Margaret E dressmkr bds 18 Montague pl
Seger Charles B h 4 Wilde pl
—William rem to Los Angeles Cal
Seguine William F clk N Y h 43 Montague pl
Seidler Victor B physician 43 S Fullerton av h do
Seifert Joseph L ice dealer 33 Howe av h do
Seinfeld Isadore painter 175 Bloomfield av h do
Self Elizabeth Mrs bds 65 Church
Sellaro Domenico lab h 95 Pine
—Giuseppe rem to Italy
Seller Frank A accountant N Y h 16 Vincent pl
Sellers Harvey L broker N Y h 77 Grove
—Robert H broker N Y h 77 Grove
Sellew Carrie B wid Timothy G h 462 Park
Sellick Edwin J sub-letter carrier bds 134 N Fullerton av
—William E letter carrier bds 134 N Fullerton av
—William J h 134 N Fullerton av
Selover Henry R h 9 Bradford pl
Sempier William janitor h Bellevue av n Bloomfield line
Semsch Otto F h 183 Montclair av
Senior William H insp of buildings (2) 649 Bloomfield av h 55 Walnut
Senzale Biagio H shoemaker 137 Valley rd h do
Serpico Domenico lab h 25 Bay
Serrell John A rem to Plainfield
Settanni Domenico emp Harrison bds 53 Glen Ridge av
Seubert Justin mfr h 207 Orange rd

A. W. NEWHALL, CIVIL ENGINEER AND SURVEYOR
Successor to Huttenloch & Newhall 483 Bloomfield Av., MONTCLAIR
PHONE 2053

BANK OF MONTCLAIR. Foreign Exchange, Letters of Credit and Travelers' Cheques for sale at current rates.

Seveille

Seveille Mary K wid Paul E h 126 Gordonhurst av
—Robert K comptroller Montclair Trust Co h 126 Gordonhurst av
Sewell Harry h 201 Alexander av
Sexton Edward chauffeur Wayside pl c Eagle Rock Way rms do
—Julia wid Augustus W h 255 Park
Seymour Hall boarding house 7 Seymour
—John A janitor h 12 Montague pl
—Laura A h 26 The Crescent
Shade Tree Commission (2) Municipal bdg
Shafer—see Schaefer
Shaine Fannie wid Bernard bds 150 Gordonhurst av
Shanagher Edward mason h 11 Miller
—Elizabeth boarding house 191 Bloomfield av
—John h 21 Pine
—John lab h 20 Claremont av
Shand Arthur T h 80 Plymouth
—Kenneth Rae treas Essex Title Guaranty & Trust Co 483 Bloomfield av h 448 Washington av
Shanly Thomas grocer 397 Bloomfield av h 45 Greenwood av
Shannon Edwin H h 14 Holland ter
—Ellen wid John bds 143 N Fullerton av
Shape Robert L architect N Y h 124 Watchung av
Shapiro Benne grocer 28 William h 26 do
Shapleigh Mary D Mrs rem to New York city
Sharkey Andrew emp 20 Van Vleck h 147 Valley rd
Sharples Philip P mfr N Y h 90 Porter pl
Sharpless Mary nurse Mountainside Hospital bds do
Shaw Alfred C rem to New York city
SHAW BLUE PRINT MACHINE CO THE blue printing and blue print machinery mfrs 9-13 Campbell Newark—See p 17
—Cornelia music tchr bds 299 Orange rd
—Emily L clothing N Y bds 564 Upper Mountain av
—Joseph T pres N Y h 132 Gordonhurst av
—Mary E wid Francis M bds 19 Brunswick av
—Nancy A wid Henry h 299 Orange rd
—Nellie M tchr bds 299 Orange rd
—Robert h 564 Upper Mountain av
—William marine engineer h 103 Bellevue av
Shea Catherine wid John h 58 Montague pl
—Cornelius mach h 73 Chestnut
—David gardener h 32 William

MABEL A CORBY —REAL ESTATE— 65 ORANGE ROAD, MONTCLAIR. TEL. 2401

Newark Technical School, 367 High St., Newark, N. J. A State School for Industrial Education. Day and Evening Classes. Day Courses in Tool Making and Electricity. Nine Evening Courses. Book of Information sent on request. Charles A. Colton, Director.

ESSEX TITLE GUARANTY & TRUST CO. Offers For Sale High Class First Mortgages Without Expense to Purchaser 483 BLOOMFIELD AV., MONTCLAIR

The Bloomfield National Bank } CHECKING AND SAVINGS ACCOUNTS RESPECTFULLY SOLICITED.

Shea
—Eleanor wid Patrick rem to Holyoke Mass
Sheehan Thomas C mfg Jersey City h 181 Fernwood av
Sheldon Clarence D publisher N Y h 4 Llewellyn rd
—Edith reporter Newark bds 2 Llewellyn rl
—Florence G purchasing agt bds 2 Llewellyn rd
Shelly William H emp 387 Orange rd res West Orange
Shelton Charles H rem to California
—Edward lab bds 156 Bloomfield av
—Stephen lab bds 9 Charles
—Willis H P rem to New York city
Shepard Adelaide wid John h 110 Forest
—George C rem west
—James driver bds 14 Grant
—Lillie G rem to Verona
—Newell C h 176 Walnut
—Vernon lab h 110 Forest
Shepherd A Hubert porter h 103 Maple av
—Emma A Mrs employment agency 103 Maple av h do
—James lab bds 103 Maple av
—Samuel T rem to Orange
—Tracy painter bds 103 Maple av
Sherer Charles C mach h 4 Grove ter
Sherf Emma A wid George W h 592 Upper Mountain av
—Sophie A bds 592 Upper Mountain av
Sheridan John bartdr 139 Bloomfield av h 133 do
—Patrick motorman bds 12 Midland av
Sherman Arthur G rem to Newark
—Howard R railroad supplies Hoboken h 24 Union
—Louis A consulting engineer h 305 N Mountain av
—William lab bds 27 New
Sherwood Clarence M h 1 Nassau rd
—Cornelius bds 1 Nassau rd
—Emma L wid James h 419 Valley rd
—Louis ins bds 188 N Mountain av
—William h 197 Montclair av
—William C lawyer N Y h 188 N Mountain av
—William I metals N Y h 187 Inwood av
Shiels Elizabeth M steno N Y bds 251 Grove
—Francis salesman N Y h 251 Grove
Shine Rose dressmkr bds 22 Bell
Shinn Mary L dressmkr bds 65 Orange rd
Shipman Harry A express agt Adams Express Co h 14 N Willow
Shirreff William P dentist 197 Lorraine av rms 191 do

F. W. Madsmann FLORIST. 416-418 BLOOMFIELD AV., MONTCLAIR. Phone 438.
CHOICE CUT FLOWERS. DECORATIONS FOR WEDDINGS.
AUTOMOBILE INSURANCE IN THE NEW JERSEY FIDELITY AND PLATE GLASS INSURANCE CO. NEWARK NEW JERSEY
MONTCLAIR TRUST COMPANY Acts as Executor, Guardian, Administrator and Trustee.
Responsible service at reasonable rates. Capital and Earned Surplus $380,000.

JOHN BLONDEL & SON. Superior Anthracite COAL.

Fidelity Trust Company, Newark, N. J. Largest Institution of its kind in New Jersey. Capital, Surplus and Undivided Profits over $9,500,000.

ROOFING—R. HAMPTON & CO.—PAVING. 138-140 NORFOLK ST., NEWARK, N. J.

Shogren

Shogren Simon E rem to Caldwell
Shonnard Clarence M clk N Y h 8 Appleton pl
—Harold W mech engineer h 12 Burnside
—Orland clk N Y bds 8 Appleton pl
Shoobert Mary hairdresser 500 Bloomfield av bds do
Shrope Hazel designer N Y bds 136 N Fullerton av
Shultz Charles S h 30 N Mountain av
—Clifford G builders materials Passaic bds 30 N Mountain av
—Emily B bds 30 N Mountain av
—Henry clk N Y h 176 Park
—Walter C masons materials Hoboken h 11 Upper Mountain av
Shuster William M h 266 Orange rd
Shute Charles E cashier N Y h 822 Valley rd
Shuttle Edward gardener h 148 Valley rd
Shuttleworth Annette bds 18 Clarridge ct
—Elizabeth Mrs h 18 Clarridge ct
Siccardi Joseph lab h 130 Forest
—Modestino lab h 189 Forest
Sidman Alfred h 127 Lincoln
—Alfred G elect engineer h 147 N Mountain av
Siegel August T tel opr h 571 Upper Mountain av
Siegfried Frederick H prop and mgr (33) 429 Bloomfield av h 54 Gates av
Siegman Moses B bds 77 Myrtle av
—Samuel M bds 77 Myrtle av
—Simon M banker N Y h 77 Myrtle av
Siepe Joseph restaurant 657 Bloomfield av res Newark
Siercchio Bengazio rem to Newark
Sigler Albert M bkkpr N Y bds 64 Valley rd
—Ambrose E clk Central Hotel h 66 Valley rd
—Caroline wid Hiram h 19 Portland pl
—Charles P mason 107 Midland av h do
—Earle J in U S Army
—Edward driver 500 Bloomfield av h 19 Portland pl
—Elizabeth W wid Theodore h 25 N View av
—Ellen A bds 22 Elston rd
—Emeline A bds 648 Valley rd
—Emma N wid Amzi h 50 N Fullerton av
—Frank G h 38 Montclair av
—Henry clk N Y bds 67 Portland pl
—Herbert F insp shade tree commission bds 12 James
—Howard A town collector h 67 Portland pl

OLSEN DOES ELECTRICAL WORK BETTER THAN SEEMS NECESSARY. SEE HIM. 114 ORANGE ST. PHONE 2393. BLOOMFIELD, N. J.

S. Inslee Ransom REAL ESTATE
BLOOMFIELD, N. J. PHONE 1642 Exchanges and Sales a Specialty

Sigler
—Ira rem to Verona
—Isaac bakery 608 Valley rd and 608 Bloomfield av h 526 Park
—Jerome saloon 560 Bloomfield av h 12 James
—John carp h 64 Valley rd
—Melvin garage and automobile supplies 710 Valley rd h do
—Morton G carpenter 108 Alexander av h do
—Morton G clk N Y bds 67 Portland pl
—Raymond D mgr 292 Bloomfield av h 9 Jerome pl
—William E stairbuilder 430 Upper Mountain av h do
—see Ziegler
Sikes Florence C tchr Junior High School bds Holland ter
Silber Eugene W letter carrier res West Orange
Silberhorn John J bds 89 Mildland av
—Rosina J h 89 Midland av
Silver Arthur E elect engineer h 4 Appleton pl
Simcox Karl F office sec Y M C A bds 133 Chestnut
Sime James T h 437 Park
Simister James sugar dealer N Y h 179 Cooper av
—James T bds 179 Cooper av
Simmers Elizabeth S agt rms 141 Walnut
Simmons Charles W exporter N Y h 160 Bellevue av
—Ella bds 7 William
—Grace M bds 12 Llewellyn rd
—Joseph I plumbers supplies Newark h 72 Lloyd rd
—Lucy wid Fred h 10 Bay
—Mary M wid John h 12 Llewellyn rd
—Moses E janitor h 17 Charles
Simms Edward P h 6 Melrose pl
—Edward W lawyer N Y bds 7 N Mountain av
—Grace H milliner 415 Bloomfield av h do
—see Sims
Simonds Frank H editor N Y h 125 Cooper av
Simons Russell M gen agt insurance N Y h 51 N View av
Simonson Andrew emp 272 Bellevue av h 537 Valley rd
—C Russell bkkpr First National Bank of Montclair res Verona
—George L bds 59 Brookfield rd
—George W (H G Dobson & Co) 439 Valley rd bds 537 do
—Hiram B chauffeur bds 537 Valley rd

A CONVINCING ARGUMENT "OUR PAINT". NEWARK GLASS CO. OILS, PAINTS, BRUSHES. 273 & 275 MARKET ST. NEWARK, N. J.

J. J. HOCKENJOS CO., 829 BROAD STREET NEWARK, N. J. — PAINTS, OILS, GLASS AND SUPPLIES —

James J. Reilly Pneumatic Water Supply System Furnished and Installed 39 Grove Ave. Verona, N. J. Telephone 5445

BANK OF MONTCLAIR. Interest Allowed on Deposits. Accounts of Individuals, Firms and Corporations solicited.

Simonson
—H Rae cashier Essex National Bank of Montclair res Verona
—Margaret A bds 20 Alexander av
—Samuel A rem to East Orange
Simpson Arthur G auditor h 9 Hawthorne pl
—Charles C elect h 516 Bloomfield av
—George F Jr sec and treas Simpson-Merritt Co 42 Spring res inq do
—Leslie D pres Simpson-Merritt Co 42 Spring h 205 Park
—Martha B chiropodist 630 Bloomfield av bds 148 Maple av
SIMPSON-MERRITT CO Leslie D Simpson pres George F Simpson Jr sec and treas real estate and insurance 42 Spring—See top lines
Sims Andrew lab h 12 Glen Ridge av
—Benjamin G (B G Sims & Son) 13 Mountainview pl h do
SIMS B G & SON (Benjamin G and Frank B Sims) carpenters and builders 13 Mountainview pl—See p 24
—Frank B (B G Sims & Son) 13 Mountainview pl res Verona
—Mabel M tchr bds 13 Mountainview pl
—Olive L bds 13 Mountainview pl
—see Simms
Sinclair George rms 93 Valley rd
—John J mech engineer h 79 Edgemont rd
—William L chauffeur Gordonhurst av n Park bds r do
Sing Kin laundry 81 Forest
—Quong Mee laundry 590 Bloomfield av h do
Singer Frederick clk h 53 Madison av
—Sewing Machine Co 424 Bloomfield av
Sipe Emma Mrs bds 114 Walnut
Sirkin Isidore ladies tailor 169 Bloomfield av h 41 Mission
Sisco Elizabeth wid John emp 25 Plymouth bds do
—George bkkpr 750 Valley rd res Mountain View
Sisson Edgar G editor N Y h 214 Valley rd
Sister Gonzaga Mother Superior Sisters of Charity 45 Elm h do
—Mary Mother Superior Sisters of Charity 33 Cottage pl h do
Sisters of Charity 33 Cottage pl
—of Charity 45 Elm

R. H. SEMCO 131 BLOOMFIELD AV. MONTCLAIR PHONE 19

W. V. EGBERT & CO. 35, 36, 37 AND 38 MECHANIC STREET, NEWARK LOWEST PRICES TO THE TRADE.

ESSEX TITLE GUARANTY & TRUST CO. Highest rates paid on Certificate of Deposit Money to Loan. Mortgages for Investors. 483 BLOOMFIELD AV., MONTCLAIR

42 Spring St.
Montclair, N. J.
Tel. 4040
SIMPSON-MERRITT CO. Real Estate Brokers INSURANCE AGENTS

Skally

Skally Bernard J bkkpr 556 Bloomfield av bds 55½ Forest
—John roller bds 55½ Forest
—Michael gardener h 55½ Forest
Skelton Daniel mgr N Y h 157 Midland av
—Pierson A rem to Chicago Ill
—Roland E advertising N Y bds 157 Midland av
—Walter V clk N Y bds 157 Midland av
Skerry Amory T Jr rem to New York city
Sketchley Elizabeth Mrs h 375 Orange rd
Skidmore Frederick H bkkpr Newark h 34 N Willow
Skinner Herbert S h 94 Christopher
Skyler Maggie wid John h 135 Glen Ridge av
Slade Flavel F carp rms 49 Montague pl
Slater Charles N h 29 Union
Slaugter David lab h 10 Bay
Slavin Laura nurse bds 117 S Fullerton av
Slayback John W merchant Newark h 99 Valley rd
Slaymaker Isaac J h r 260 Bellevue av
—Mary Mrs restaurant 260 Bellevue av h r 260 do
Sleeper James F laundry agt h 108 Midland av
Sley Joseph J carp h 114 Walnut
Slifkins Benjamin shoemaker 156 Bloomfield av h 154 do
Slingerland Charles N rem to Bloomfield
Sloan Daniel W clk bds 11 Grove ter
—George B h 11 Grove ter
—Harold S mfr Newark h 41 Gates av
—William J milk dealer 156 High h do
Slocum Edwin L clk N Y bds 45 Plymouth
—Harold J student bds 45 Plymouth
—James H steel N Y h 45 Plymouth
Smack E Boyd musician h 617 Bloomfield av
Small Conrad J lab h 22 Wheeler
—Frederick chauffeur h 116 Maple av
—Herman meat market 170 Bloomfield av res Newark
Smeaton Annabelle bds 46 St Lukes pl
—L Belle wid Robert h 46 St Lukes pl
—Marjorie clk N Y bds 46 St Lukes pl
Smethurst Annie wid James rem to Orange
—Arthur rem to Orange
Smiley Edwin C silk N Y h 54 Walnut
Smith Adeline wid Frank A h 90 Park
—Albert E h 218 Christopher
—Alfred butler 205 Midland av bds do

FRANCIS J. PURSSELL CO., BAKERS, CATERERS AND CONFECTIONERS
559-561 MAIN ST., EAST ORANGE. TELEPHONE 925

MONTCLAIR TAXICAB SERVICE-PHONE 2707
FRANK A. RIKER
16 GATES AVE., MONTCLAIR

Montclair Trust Company
Issues Travelers' Checks and Letters of Credit payable in all parts of the World.

Essex Nat'l Bank
OF MONTCLAIR.
SAVINGS DEPARTMENT.
SAFE DEPOSIT DEPARTMENT.

Guarantees Titles to Real Estate in New Jersey. Examines Titles and Issues Abstracts.
Fidelity Trust Company, Newark, N. J.

Smith
—Alice R bds 43 N Fullerton av
—Andrew F h 15 Mountainview pl
—Anna L physician 50 N Fullerton av h do
—Annie h 117 Walnut
—Arthur L insurance Newark h 225 Walnut
SMITH ARTHUR WARD veterinarian 15 Railroad pl East Orange and Mt Pleasant av and Pleasant Valley Way West Orange—See p 76
—Barry C sec N Y h 18 Grenada pl
—Benjamin driver h 41 New
—Benjamin J h 91 Mt Hebron rd
—Bessie H tchr bds 10 James
—B Gordon office asst (3) 501 Bloomfield av bds Eagle Rock Way
—Bryan H h 44 St Lukes pl
SMITH C B & COMPANY wholesale druggists 57-59 Green Newark N J—See p 35
—Charles A chauffeur h 3 Woodland av
—Charles A clk bds 195 Glen Ridge av
—Charles E rem to Newark
—Charles Estabrook bkkpr N Y h 29 Forest
—Charles J driver h 195 Glen Ridge av
—C Minton lawyer N Y h 130 N Mountain av
—Corinne L bds 55 S Mountain av
—Daniel C v pres N Y h 16 Cedar av
—Deming S bkkpr N Y h 224 Inwood av
—DeWitt M salesman bds 326 Highland av
—Dyer lawyer N Y h 9 Wilde pl
—Ebenezer A bds 82 Midland av
—Edith M rem to Florida
—Edmund S Mrs rem to Brooklyn N Y
—Edward clk Adams Express Co h 124 Glen Ridge av
—Edward Jr hackman h 10 Charles
—Edward S jeweler N Y h 372 Park
—Elizabeth C wid Adolphus T bds 11A Oxford
—Elliott A salesman 145 Glen Ridge av h 130 Claremont av
—Elwood chauffeur bds 117 Walnut
—Emma C wid Malcolm H h 43 N Fullerton av
—Emma T rem to Newark
—Ethel M bds 29 Forest
—Eva D wid Wilson W h 167 S Mountain av
—Frank G mfr N Y h 558 Park
—Franklin S h 90 Union
—Fred Gordon agt N Y h Wayside pl c Eagle Rock way

ARTHUR & STANFORD STEAM AND HOT WATER **HEATING**
547 BLOOMFIELD AVE. BLOOMFIELD Phone 1229

OLSEN
KNOWS HOW ELECTRICAL WORK SHOULD BE DONE AND DOES IT.
PHONE 2393. 114 ORANGE ST. BLOOMFIELD, N. J.

East Orange Lumber Co. HEMLOCK, SPRUCE, PINE AND HARDWOODS, Lawrence St., and Erie R. R., East Orange, N. J. Telephones 2682 Bloomfield and 3030 Orange

Smith

—Fred W mgr N Y h 308 N Fullerton av
—George driver bds 10 Alexander av
—George T B lab h 36 William
—Georgia h 115 Forest
—Gilman B Jr notions N Y h 9 Harvard
—Grace D Mrs bds 39 S Fullerton av
—Grover D sec-treas A P Heyes Co 32 Valley rd h 275 Claremont av
—Hannah J wid James M rem to Florida
—Harold A clk N Y bds 7A Central av
—Harry bds 575 Grove
—Harry T artist N Y h 56 Oakwood av
—Helena F Mrs osteopathist 50 Park h do
—Henry lab bds 133 Maple av
—Henry lab h 134 Bloomfield av
—Henry B rem to Florida
—Houghton C student bds 16 Cedar av
—H Preserved banker N Y h 45 Myrtle av
—Irving C hardware paints etc 609 Valley rd h 42 N View av
—Irving C student bds 16 Cedar av
—James rem to Newark
—James A rem to Florida
—James H sign painter 58 Glen Ridge av h do
—James H gardener h 38 Montague pl
—J Boyce Jr lawyer N Y h 253 N Mountain av
—Jennie W wid George h 52 N Willow
—J Lee h 81 Mt Hebron rd
—John emp 387 Orange rd h 219 Harrison av
—John driver h 95 Pine
—John D broker N Y h 82 Park
—John H chauffeur bds 195 Glen Ridge av
—John H mgr 598 Valley rd bds 637 do
—John J rem to Newark
—John L emp 145 Glen Ridge av h 6 Frink
—John M tinner h 24 George
—John M lab bds 27 Mission
—Joseph H h 424 Grove

SMITH JOSEPH J artesian wells pumps pipes and fittings 51 Littleton av Newark—See front cover

—Joseph W engineer N Y h 31 Montclair av
—Josephine A nurse rms 89 Valley rd
—Julian P publisher N Y h 98 Lorraine av
—Juliet D wid James I bds 224 Inwood av
—Junius clk N Y h 7A Central av

A. W. NEWHALL, Successor to Huttenloch & Newhall CIVIL ENGINEER AND SURVEYOR 483 Bloomfield Av., MONTCLAIR PHONE 2053

Bank of Montclair Special Interest Department 4% on $500 or over. 3½% under. June 1 and Dec. 1.

Smith

—Leah M tchr bds 225 Walnut
—Leonard B Jr clk N Y bds 408 Upper Mountain av
—Leonard B Mrs h 408 Upper Mountain av
—Lois B bds 55 S Mountain av
—Louise bds 424 Grove
—Mabel E tchr State Normal School bds Valley rd c Mt Hebron
—Mabel H tchr bds 43 N Fullerton av
—Margaret Mrs h 117 Walnut
—Martha S rem to Circleville
—Mary C tchr High School bds 27 Hillside av
—Mary V rem to Massachusetts
—Milton E civil engineer h 38 Gates av
—Olin lab h 20 Central av
—Oliver P teacher music bds 56 Oakwood av
—Peter lab h 12 Midland av
—Phoebe M bds 424 Grove
—Ralph O rem to New York city
—Rebecca Mrs h 115 Maple av
—Richard H rem to California
—Robert L driver h 14 Spring
—Ruth Woodhull rem to Brooklyn N Y
—Samuel h 7 Willowdale av
—Stanley salesman 145 Glen Ridge av bds 148 Claremont av
—Stanton M mfr N Y h 82 Union
—Stewart lab h 86 Pine
—Thomas shoemkr h 48 Bay
—Thomas coachman 54 S Mountain av bds r do
—Thomas W clk Erie R R bds 11A Oxford
—Van Dorn C student bds 16 Cedar av
—Victor K ins N Y h 67 Valley rd
—Vivian T clk h 648 Ridgewood av
—Walter driver bds 117 Walnut
—Walter E ins N Y h 7 Oxford
—Walter T contractor N Y h 17 Berkeley pl
—William coachman 21 S Mountain av bds do
—William B pens N Y h 55 S Mountain av
—William B milk dealer 156 High h 136 do
—see Schmidt

SMITH'S ALBERT SONS fire escapes iron shutters fence railing etc 73-75 New Jersey Railroad av Newark—See p 44

Smithick Alice tchr rms 92 Midland av
Smock Jane Van D wid John H bds 16 Cedar av

MABEL A CORBY
REAL ESTATE
65 ORANGE ROAD, MONTCLAIR. TEL. 2401

Newark Technical School, 367 High St., Newark, N. J. A State School for Industrial Education. Day and Evening Classes. Day Courses in Tool Making and Electricity. Nine Evening Courses. Book of Information sent on request. Charles A. Colton, Director.

ESSEX TITLE GUARANTY & TRUST CO. MONEY TO LOAN ON BOND AND MORTGAGE. LOWEST RATES. TITLES GUARANTEED. 483 BLOOMFIELD AV., MONTCLAIR

The Bloomfield National Bank } INTEREST PAID ON ACCOUNTS IN SAVINGS DEPARTMENT. INTEREST COMMENCES MONTHLY.

Snead

Snead Charles S h 4 Rockledge rd
—Ira bds 4 Rockledge rd
—William bds 4 Rockledge rd
Snedecor Abraham poultry N Y h 167 Montclair av
—Eliphalet rem to Brooklyn N Y
—Eliphalet Jr rem to Brooklyn N Y
—Helen B rem to Brooklyn N Y
—James L rem to Brooklyn N Y
Snider Theona T bds 155 Montclair av
Snook Curtis P civil engineer N Y bds 132 Bellevue av
—Ella L wid Samuel B h 132 Bellevue av
Snow Archie H supt Montclair Water Co h 167 Claremont av
—Emily A wid Samuel bds 147 N Mountain av
—Harry A rem to Newark
—Louis F rem to Manilla P I
—Mary bds 223 Upper Mountain av
—Susan Mrs bds 8 Hillside av
—Walter A mgr N Y h 67 Claremont av
—Whiting G pres Montclair Water Co 30 Park h 22 Forest
Snowden Emelene A rem to Morristown
Snyder Belle R h 8 Hillside av
—Emily L h 35 Clinton av
—Halsey boarding house 8 Hillside av
—Harry L h 82 Grove
—Julia wid Theodore L h 35 Clinton av
—Julia L h 35 Clinton av
—William V h 1 Walden pl
—see Schneider
Sobel Barney (New Jersey Tailoring Co) 554 Valley rd bds do
—Edward (New Jersey Tailoring Co) 554 Valley rd h do
Soderstrom Charles carp h 125 Alexander av
Sofield Rastus cutler bds 15 Friendship pl
—William H fireman h 15 Friendship pl
Solandt James A R h 68 Forest
Soleau Charles J engineer public schools h 11 Portland pl
—Eleanor L nurse Mountainside Hospital bds do
Solomon Harry A produce exchange N Y h 116 Lorraine av
—Max tailor h 82 Mission
Somers Elmer janitor rms 48 Bay

E. W. Madsmans FLORIST. 416-418 BLOOMFIELD AV., MONTCLAIR. Phone 438.
CHOICE CUT FLOWERS. DECORATIONS FOR WEDDINGS.

Burglary Insurance in the New Jersey Fidelity and Plate Glass Insurance Co. Newark, N. J.

Montclair Trust Company Interest on Deposits. 2% on Checking Accounts. 4% in Provident Department.

JOHN BLONDEL & SON. Superior Anthracite COAL.

Pays 2% Interest on Deposits of $1,000 or more
The Commercial Banking Department of the Fidelity Trust Company, Newark, N. J.

ROOFING—R. HAMPTON & CO.—PAVING. 138-140 NORFOLK ST., NEWARK, N. J.

Somers
—Frederick D bds 170 Gordonhurst av
—Howard A auditor h 170 Gordonhurst av
Somerville Harris driver h 27 Bay
Somes Frank P com trav h 131 Watchung av
—Margaret L tchr bds 131 Watchung av
Sondern Paul F rem to Pennsylvania
Sonntag Annabel B Mrs h 223 Glen Ridge av
Soper Newton salesman N Y bds 128 Wildwood rd
Sordillo Leonardo lab h 108 Forest
Sorensen Ida F wid Peter rem to Newark
—Johanna M nurse rms 73 Montague pl
SORENSEN JOSEPH R restaurant 677 Bloomfield av h 73 Montague pl—See opp map
—Soren mason builder h 37 Forest
Soule Emogene wid Smith rem to Indianapolis Ind
—Frank L salesman bds 80 Undercliff rd
—Frank M h 80 Undercliff rd
—George B rem to Verona
—Roy F mgr editor N Y h 216 Lorraine av
Soverel Betsy W tchr bds 12 Cedar av
—Clara D bds 12 Cedar av
—Kenneth R teller Bank of Montclair h 8 Cedar av
—Ralph asst bkkpr Essex National Bank of Montclair res Cedar Grove
—Sarah L wid William I h 12 Cedar av
—S Howard carpenter and builder 12 Cedar av res East Orange
—Stanley R sec and treas Montclair Savings Bank h 51 Warren pl
Spain Richard D restaurant 11 Hartley h 52 Gates av
Sparks Edwin W h 465 Park
—Florence E tchr bds 637 Valley rd
—Mary E tchr h 13 Vincent pl
Sparrow Benjamin F butler 192 Bellevue av bds do
Spaulding John A rem to Bloomfield
—Randall h 276 Claremont av
—Sam S broker N Y h 78 Hawthorne pl
Spaziani Antonio lab h 29 Wheeler
Spear William V sec and treas New Jersey Coated Paper Co h 125 Grove
Specht George H h 41 Erwin Park rd
Speer Angeline wid Henry bds 525 Upper Mountain av
—Catherine M wid Abraham h 477 Valley rd
—Henry carp h 594 Upper Mountain av
—John R bds 822 Valley rd
—John T h 604 Grove
Speers Elizabeth E bds 179 Summit av
—James M h 81 S Mountain av

S. Inslee Ransom REAL ESTATE, INSURANCE
BLOOMFIELD, N. J. PHONE 1642 —COAL—

Speers
—William E linen N Y bds 81 S Mountain av
Speicher Anna F nurse bds 26 Forest
Speir Katherine A tchr h 127 Lincoln
Speller John L clk 609 Valley rd bds 42 N View av
—Roy rem to Newark
—Samuel A carp h 34 Fulton
—William H rem to Newark
Spellmeyer Erwin F rem to Orange
Spence Alexander Pyott certified public accountant N Y h 450 Park
—Lavenia Mrs h 5 Cherry
Spencer Estella F rms 2 Clover Hill pl
—Lucy Mrs bds 109 Maple av
—Robert F rem west
—William B engineer N Y h 100 Elm
Spera Gioacchino driver h 30 Sherwood
Speth Jacob barber h 430 Valley rd
Spier Aaron R insurance N Y h 111 Edgemont rd
Spies Henry H merchant N Y h 119 S Mountain av
Spinelli Giuseppe gardener h 183 Forest
Spinney Crosby B h 7 Glenwood rd
Spiros Julius confectionery 573 Bloomfield av h 655 do
Spitzer Charles grocer 26 Glen Ridge av h 6 Baldwin
Spohn Arthur chauffeur h 52 Montague pl
—William driver bds 30 Valley rd
Spowers John emp P S Ry bds 48 S Willow
—Ralph B sheet iron N Y h 184 Christopher
Sprague Rufus W Jr lawyer 511 Bloomfield av h 281 Orange rd
—William B emp town engineer bds 55 Church
Sprenger Nellie S wid Alfred H bds 132 Bellevue av
Spriggs Franklin D hatter h 7 Virginia av
Springmeyer Albert A insurance N Y h 242 Midland av
—Louise tchr High School bds 242 Midland av
Sproat John R agt Fleischmann Co h 70 N Willow
Squire Robert R certified public accountant N Y h 3 Harvard
Stackfleth Elsa C h 151 Montclair av
—Fred H clk N Y bds 151 Montclair av
Stafford James lab h 375 Claremont av
Stager Bertha A bds 648 Valley rd
—Harold bkkpr 38 Valley rd res Verona
—John W clk 469 Bloomfield av h 648 Valley rd
—Robert R plumber bds 648 Valley rd

STORE FRONTS. NEWARK GLASS CO. OILS, PAINTS, BRUSHES. 273 & 275 MARKET ST. NEWARK, N. J.

J. J. HOCKENJOS CO., 829 BROAD STREET NEWARK, N. J. —PAINTS, OILS— VARNISHES & SUPPLIES

James J. Reilly Artesian Well Contractor 39 Grove Ave. Verona, N. J. Telephone 5445

Bank of Montclair SAFE DEPOSIT VAULTS. Absolute Security Fireproof Storage of Valuables at Reasonable Rates Boxes to Rent, $3 per annum and upwards.

R. H. SEE COAL CO 131 BLOOMFIELD AV. MONTCLAIR PHONE 19

W. V. EGBERT & CO. 35, 36, 37 AND 38 MECHANIC STREET. THE OLDEST WHOLESALE SUPPLY HOUSE IN NEWARK

Stager
—Russell (Helwig & Stager) 439 Upper Mountain av bds 648 Valley rd
Stagg Adolphine E Mrs dry goods 333 Bloomfield av h 36 Fulton
—Harry carpenter 36 Fulton h do
—Ruth A clk 333 Bloomfield av bds 36 Fulton
Stalker Howard student bds 9 James
—William foreman Newark h 9 James
Stammelman Joseph newsdealer and stationer 217 Glen Ridge av h 515 Bloomfield av
Stammers Jennie h 44 N Fullerton av
STANDARD PLATE ICE CO 488 and 490 Valley rd West Orange—See p 44
Stanfield Henry E J lawyer h 210 Forest
—William H gardener h 210 Forest
Stango Michele lab h 87 Bay
Stanischio Rocco driver h 54 Willowdale av
Stanley Robert bds 182 Cooper av
Stanton Grace E typist bds 41 Union
—Irving G advertising N Y h 62 Pleasant av
—Irving G Mrs steno Bloomfield h 62 Pleasant av
—Lottie M wid Burton C h 41 Union
Stanwood Josephine H wid Robert B bds 99 Park
Staple David bottler bds 99 Washington
Staples Clarisa A bds 241 N Mountain av
—Howard N station agt E R R passenger depot Upper Montclair res inq do
Stark Byron bds 55 Church
Starks Edson A bds 117 Elm
—Henry A Rev h 117 Elm
Starkweather Asa L insp h 14 Clover Hill pl
Starns Sarah bds 214 Inwood av
Starr William W grain N Y h 122 Watchung av
Starrett Ralph contractor h 249 Midland av
State Normal School Normal av n Valley rd
Stazzano Giuseppe lab h 5 Grant
Stazzone Antonio lab h 88 Pine
ST BENEDICT'S COLLEGE Rev P Cornelius O S B director 520 High Newark N J—See p 36
St Cassian's R C Church Norwood av n Lorraine av
Steadman Charles A h 2 Claremont pl
Stearly Wilson R Rev rem to Newark
Stearns Edward B h 147 Union
Steed Samuel chef bds 10 Frink
Steede Horace lab h 25 Linden av

ESSEX TITLE GUARANTY & TRUST CO. INTEREST PAID ON DEPOSITS SUBJECT TO CHECK. 483 BLOOMFIELD AV., MONTCLAIR

42 Spring St.
Montclair, N. J.
Tel. 4040
SIMPSON-MERRITT CO. Real Estate Brokers
INSURANCE AGENTS

Steele

Steele Birdie M bkkpr 9 Midland av bds 500 Bloomfield av
—Robert B mfg jeweler N Y h 35 Warfield
—Wesley mech engineer h 322 Highland av
Steer Ernest J h 75 Beverly rd
Steers Andrew Mrs rem to Bloomfield
—Newton I h 49 Erwin Park rd
Stehli George R rem to Connecticut
—Henry J mining engineer h 47 Christopher
Stein Edward T N druggist 90 Walnut h 33 Montclair av
—Julia bds 11B Oxford
Steinbrecher Barbara wid Walter h 16 Pleasant av
—Walter H h 16 Pleasant av
Stentstrom Carl bds 128 N Fullerton av
—Hulda wid John employment agency 128 N Fullerton av h do
—Paul A sub letter carrier bds 128 N Fullerton av
Stenz William A mfr silk N Y h 57 Union
Stephen Helen D A nurse public schools res E Orange
Stephens Allan W rem to Binghampton N Y
—H DeForest h 165 Claremont av
—James B mgr Newark h 205 Fernwood av
—Nassau S Rev rector St James P E Church h 287 Upper Mountain av
—Thomas W pres Bank of Montclair h 20 Highland av
—see Stevens
Stephenson Henry barber bds 18 Fidelity pl
—Josephine Mrs bds 39 S Fullerton av
—Luvania Mrs h 133 Maple av
—Nathaniel emp 10 Hartley bds 133 Maple av
—Thomas waiter h 197 N Fullerton av
—see Stevenson
Sterling Charles A insurance N Y h 133 N Mountain av
Stern Joseph rem to New York city
—Margaret bds 29A N Willow
Sterns Mary H nurse bds 249 N Mountain av
Steuart James M lawyer N Y h 249 Orange rd
Stevens Albert E clk N Y h 272 Claremont av
—Alfred E carpenter 410 Grove h do
—Andrew J mfr paper boxes N Y h 446 Park
—Charles S clk N Y h 74 Midland av
—Clyde A mgr N Y h 7 Godfrey rd
—Ernest L musician bds 14 Gates av
—George A condr D L & W R R h 117 Gates av

FRANCIS J. PURSELL CO.—Restaurant, 559-561 Main St., E. Orange Telephone 925
MONTCLAIR TAXICAB SERVICE-PHONE 2707 FRANK A. RIKER 16 GATES AVE., MONTCLAIR
Montclair Trust Company Fire, Burglar and Mob Proof Safe Deposit Vaults. Storage for Valuables.

Essex Nat'l Bank
OF MONTCLAIR.
FOREIGN EXCHANGE.
Interest Allowed on Deposits
Subject to Check.

Stevens

—Harry J butler bds 106 N Fullerton av
—Ida Mrs grocer 1 Grant h do
—James C broker N Y h 272 Claremont av
—John A h 270 Orange rd
—John B salesman h 740 Valley rd
—John G drug clk h 14 Gates av
—J Thompson physician Mountainside Hospital bds do
—Louis mgr 1 Grant h do
—Willie bds 666 Bloomfield av
—see Stephens
Stevenson John rem to Jersey City
—Miller gardener bds 11 Fidelity pl
—Peter driver h 4 Fidelity pl
—see Stephenson
Steward Julia Mrs h 33 Linden av
—Sarah B Mrs bds 7 Seymour
Stewart Albert lab h 134 Bloomfield av
—Avis L rem to Vermont
—Earl J rem to Newark
—George h 6 Washington
—Greta laundress bds 87 Chestnut
—Harold M banker N Y h 105 Midland av
—James coachman h 15 Pine
—Jesse painter bds 14 Miller
—Loraine Mrs bds 7 Seymour
—Nelson cook h 41 New
—William butler bds 6 Washington
—William A policeman h 65 Mission
—William H h 67 Prospect av
—William L emp 10 Madison av bds do
—see Stuart
Stickles Barbara wid Alfred bds 61 Greenwood av
Stickney George H elect engineer h 5 Claremont pl
Stillman Murray L steno Jenkins & Marshall bds 163 Bellevue av
Stillwell Edward C dentist Glen Ridge h 4 Hawthorne pl
—Elizabeth wid William H bds 65 Church
—Randolph F Mrs bds 99 Valley rd
Stilson Arthur T mfr N Y h Crestmont rd
Stirling William gardener h 88 Church
Stirnburg Edward A clk 143 Valley rd res East Orange
Stith Jerry rem south
Stitt Ida E nurse bds 26 Forest
Stivale Domenico lab h 24 Glen Ridge av
—Gaetano lab h 5 Grant
—Joseph carpenter and builder 24 Glen Ridge av h r do

Fidelity Trust Company, Newark, N. J.
Loans Money on Bond and Mortgage.
Offers Investment Mortgages for Sale.

ARTHUR & STANFORD PLUMBING AND HEATING
547 BLOOMFIED AVE. BLOOMFIELD
PHONE 1229

East Orange Lumber Co. Carload Lots a Specialty.
Yard, Lawrence St. and Erie R. R., East Orange, N. J.
Telephones 2682 Bloomfield and 3030 Orange

Stivale

—Santo lab h 5 Grant
—Sebastiano carp bds r 24 Glen Ridge av
—Silvestro lab h r 24 Glen Ridge av
St James Episcopal Church Valley rd c Bellevue av
St John Burton Rev sec N Y h 224 Walnut
St John's Episcopal Church Montclair av c Chestnut
St Luke's Episcopal Church S Fullerton av c Union
St Mark's M E Church 194 Bloomfield av
Stockbridge William M patent lawyer N Y h 45 Elston rd
Stocking Jay T Rev pastor Christian Union Congregational Church h 160 Cooper av
Stoddard Richard blksmith h 71 Montague pl
Stoffregen Carl H coffee and tea N Y h 40 Edgemont rd
Stoll Henry h 67 Union
Stolte Theodore B tailor 217 Glen Ridge av h do
—Theodore B Jr tailor 217 Glen Ridge av bds do
Stone Albert F pres N Y h 52 Gates av
—Benjamin F h 52 Gates av
—Charles F Jr mgr N Y h 349 Highland av
—Edward L Jr engineer h 3 Aubrey rd
—Fred W publisher N Y h 118 Claremont av
—Horace insurance N Y bds 120 Chestnut
—John C tchr State Normal School h 56 Macopin av
—J Waldo clk bds 9 Carteret
—Russell M rem to Washington D C
—William E real estate 89 Walnut h 103 Chestnut
Stopford Russell S clk N Y h 7 Clover Hill pl
—William A broker N Y h 205 Christopher
STORM MFG CO THE elevators and dumb waiters 50 Vesey Newark N J—See p 37
Storms Katrina tchr High School bds 27 Hillside av
STORSBERG F CO gas and electric fixtures 20 to 24 Atlantic Newark—See p 35
Stortz Harry rem to East Orange
—Valentine merchant N Y h 1 Clinton av
—Valentine Jr h 34 Hillside av
—Vincent bds 1 Clinton av
Story Edmund mgr Newark h 570 Upper Mountain av
—William E laces N Y h 378 Park
Stotz Charles carp h 18 New
Stout James H commission merchant N Y h 35 Glenwood rd
—William carp h 169 Lorraine av

A. W. NEWHALL, CIVIL ENGINEER AND SURVEYOR
Successor to Huttenloch & Newhall 483 Bloomfield Av., MONTCLAIR
PHONE 2053

BANK OF MONTCLAIR. Foreign Exchange, Letters of Credit and Travelers' Cheques for sale at current rates.

Stoutenburgh

STOUTENBURGH & CO clothing and furnishings 803 Broad Newark—See p 31

Stovel Russell W elect engineer h 48 Watchung av

Stover Joseph rem to Chicago Ill

St Paul's Baptist Church (colored) 17 Hartley

Straat Francis C Jr clk N Y h 5 Mountain pl

Strahan George H designer N Y h 137 Gordonhurst av

Strait Harvey B Jr com trav h 216 Walnut

—S Arnot grocer N Y h 183 Midland av

Strand John E clk 469 Bloomfield av h 514 do

Strange Wallace J lab h 26 Myrtle av

Stratford The apartment house 15 The Crescent

Stratis Charles bootblack 405 Bloomfield av rms do

Stratton Lucy wid Carter h 27 Bay

Straub Charles groceries and meats 167 Harrison av h do

—Charles Jr emp 167 Harrison av bds do

Straubel Ida E h 14 Elmwood av

Strazza Agostino grocer 50 Glen Ridge av h 52 Bay

—Alfonso ins agt bds 52 Bay

—Giovanni barber h 52 Bay

—Giuseppe student bds 52 Bay

Street Justine h 90 Pine

Streeter Warren D painter h 35½ Orange rd

Streich Albert F broker N Y h 168 Lincoln

Streisguth Casper C condr P S Ry h 122 N Fullerton av

Streiter Frank salesman 145 Glen Ridge av h 32 Sherman

—Otto M mech h 12 Claremont av

—Thomas policeman h 32 Sherman

—William salesman h 59 Mission

Streubel Ernest J tchr h 17 Elston rd

Stringham Frank W bkkpr N Y h 29 S Willow

Strohmeyer Henry A mfr Newark h 112 Upper Mountain av

—Henry A Jr mgr Newark bds 112 Upper Mountain av

Strohsahl Mary bds 212 Walnut

Stromberg Charles carp h 25 Myrtle av

Strong Harvey A clk N Y bds 22 Montclair av

—John L clk N Y rms 61½ Forest

Strother Luke carpet cleaner h 49 James

—Marville lab bds 49 James

—Robert H h 289 Grove

Strubue Harvey R bkkpr h 2 Maple av

Struller Herman G importer N Y h 16 Glenwood rd

MABEL A CORBY
REAL ESTATE
65 ORANGE ROAD, MONTCLAIR. TEL. 2401

Newark Technical School, 367 High St., Newark, N. J. A State School for Industrial Education. Day and Evening Classes. Day Courses in Tool Making and Electricity. Nine Evening Courses. Book of Information sent on request. Charles A. Colton, Director.

ESSEX TITLE GUARANTY & TRUST CO. MONEY TO LOAN. SECURITIES FOR SALE. 483 BLOOMFIELD AV., MONTCLAIR

The Bloomfield National Bank } SAFETY DEPOSIT BOXES TO RENT AT $4.00 PER ANNUM AND UPWARDS.

Struller

—Lucile A bds 16 Glenwood rd
Stryker Florence E tchr State Normal School rms 83 Montague pl
—John chauffeur h 71 Portland pl
Stuart Rodney B h 3 Rydal pl
Stuckle Katie Mrs h 61 Christopher
—William F student bds 61 Christopher
Studdiford Douglas S rem to Framingham Mass
—Mary wid Theodore rem to Framingham Mass
Studer Augustus C publisher Montclair Times 440 Bloomfield av h 66 Christopher
—Augustus C Jr lawyer bds 66 Christopher
—Edith E bds 66 Christopher
Stults Edith M clk N Y bds 137 N Fullerton av
—Emma clk bds 137 N Fullerton av
—Hazel H tel opr bds 137 N Fullerton av
—James G plumber bds 137 N Fullerton av
—Mary M wid Anthony H h 137 N Fullerton av
Stumpf William H bkkpr h 75 Glen Ridge av
Sturges Frank K clk N Y bds 99 Montclair av
—John S mgr N Y h 99 Montclair av
St Vincent's Baby Hospital 45 Elm
—Convent 45 Elm
Styles Arthur C bkkpr N Y h 307 Orange
Suffern Ernest S accountant h 7 Clairridge ct
Sullivan Frank A driver bds 133 N Fullerton av
—Jennie tchr bds 7 Laurel pl
—Joseph M clk bds 133 N Fullerton av
—Michael J motorman h 133 N Fullerton av
—Minnie J rem to Brooklyn N Y
—Thomas packer h 13 Enfield av
Sulzberger John H with J D Mockridge h 25 Forest
Summerfield Gilbert C h 272 N Mountain av
Summers Almer lab bds 48 Bay
—Alvin lawyer N Y h 39 Montclair av
—Clinton slater 111 Maple av h do
—Clinton Jr butler h 129 Maple av
—Douglass porter h 111 Maple av
Summersett Lewis O agt h 47 Maple av
Sundall Frank G chauffeur emp 171 Cooper av bds do
Superintendent of Schools office Administration Bdg 22 Valley rd
Surbrug John W rem to New York city
Susmann Julius H rem to Glen Ridge
Suter William A engineer h 130 Walnut

AUTOMOBILE INSURANCE IN THE NEW JERSEY FIDELITY AND PLATE GLASS INSURANCE CO. NEWARK NEW JERSEY

F. W. Mausmann FLORIST. 416-418 BLOOMFIELD AV., MONTCLAIR. Phone 438.
CHOICE CUT FLOWERS. DECORATIONS FOR WEDDINGS.

MONTCLAIR TRUST COMPANY Acts as Executor, Guardian, Administrator and Trustee.
Responsible service at reasonable rates. Capital and Earned Surplus $380,000.

JOHN BLONDEL & SON. Superior Anthracite COAL.

Fidelity Trust Company, Newark, N. J. Acts as Receiver, Assignee, Guardian and Administrator. Takes charge of Property and Serves as Executor of Estates.

ROOFING—R. HAMPTON & CO.—PAVING. 138-140 NORFOLK ST., NEWARK, N. J.

Sutera

Sutera Gus barber 254 Park h 252 do
Sutero Carmelo grocer 49 Bay h do
Sutherland Wilfred T clk N Y h 15 Marion rd
Sutton Dorothy M Mrs tchr bds 103 Park
—William H insurance N Y h 34 Forest
—William H Jr clk h 94 Midland av
Suydam W Fred h 23 S Mountain av
Swain Henry S civil engineer h 20 Waterbury rd
Swallow Charles S masons' materials h 301 Orange rd
Swan Alfred elect engineer Harrison h 5 Seneca pl
—Evelyn bds 5 Seneca pl
—Marietta A rem to Mongaup Valley
—Marion M bds 5 Seneca pl
Swander Dan C rem to New Rochelle N Y
Swanson Eric carp bds 61 Montague pl
—Victor carp bds 61 Montague pl
—see Swenson
Swartz Frederick H chauffeur h 629 Bloomfield av
—Herman F Rev associate sec Congregational Home Missionary Society h 47 Oakwood av
—Howard V bds 47 Oakwood av
—Jesse foreman shade tree commission bds 14 Willard pl
—William P Mrs bds 47 Oakwood av
Swedish Baptist Church Trinity
—Congregational Church 17 Valley rd
—Evangelical Lutheran Church 207 Glen Ridge av
Sweeley Frank M (S & S Garage) 590 Valley rd h 4 Mountain pl
—Lester J (S & S Garage) 590 Valley rd h 4 Mountain pl
Sweeney Ella V steno N Y bds 70 Pleasant av
—Joseph A bds 70 Pleasant av
—Margaret wid Edward h 70 Pleasant av
—Thomas F bds 70 Pleasant av
Sweetland Ernest J mgr N Y h 38 Norman rd
Swenarton Grace h 169 Union
—Harold A patent lawyer N Y bds 169 Union
—W Hastings lawyer N Y h 19 Glenwood rd
Swenson Anna dressmkr bds 72 Chestnut
—Arthur policeman bds 32 Montclair av
—Carl H rem to Sweden
—Charles clk N Y h 143 N Fullerton av
—Charles engineer h 32 Montclair av
—Charles H clk P S Ry bds 32 Montclair av

OLSEN DOES ELECTRICAL WORK BETTER THAN SEEMS NECESSARY. SEE HIM. 114 ORANGE ST. PHONE 2393. BLOOMFIELD, N. J.

S. Inslee Ransom
BLOOMFIELD, N. J. PHONE 1642
REAL ESTATE
Exchanges and Sales a Specialty

Swenson
—Clara V dressmkr bds 72 Chestnut
—Edwin painter bds 19 Brookfield rd
—George T elect bds 72 Chestnut
—John O mach h 15 Oxford
—Lawrence contractor h 4 Claremont pl
—Selma nurse emp 16 Church bds 72 Chestnut
—Swen G painter h 72 Chestnut
Swetland Horace M h Afterglow way
—John M treas N Y h Afterglow way
Swezey Arthur B mgr N Y h 157 Summit av
Swift Imogene A bds 108 Midland av
—Imogene A Mrs h 187 Montclair av
—Mary J wid Joshua E h 108 Midland av
—Oliver F bds 93 Lincoln
Swiney Wilmina F h 60 Forest
Swinnerton Joseph H emp Fairfield Dairy h 537 Bloomfield av
Swoboda Adolph R elect engineer N Y bds 120 Chestnut
Swords Edward J woolens N Y h 92 High
Sykes Martha E wid Edward bds 16 Glenwood rd
Sylvan Tage P asst v pres N Y Tel Co h 3 Erwin Park
Sylvester Arthur com trav h 188 Watchung av
Symonds William P publisher N Y h 39 Forest
Symons John C sec N Y h 15 Upper Mountain av
Synnott Joseph contractor 117 S Fullerton av h do
—Martin J physician 34 S Fullerton av h do
Syrett Eugene sanitary insp bds 87 Park
—Frank H woolens N Y h 87 Park
S & S Garage (Frank M and Lester J Sweeley) 590 Valley rd

TABER KATE B wid Thomas T h 763 Bloomfield av
—William T bds 763 Bloomfield av
Tafaro Gaetano lab h 22 Glen Ridge av
—Giuseppe printer bds 61 Glen Ridge av
—Grazia wid Donato h 61 Glen Ridge av
—Guglielano gardener h 61 Glen Ridge av
—Sebastiano lab h 10 Wheeler
—Vincenzo clk bds 61 Glen Ridge av
—Vito gardener h 61 Glen Ridge av
Taft Charles clk N Y bds 5 Erwin Park
—Charles H broker N Y h 5 Erwin Park
—Frank clk N Y h 152 Gates av
—James H broker N Y h 205 Lorraine av

QUALITY IS WHAT TALKS. OUR PAINT HAS IT.
NEWARK GLASS CO. OILS, PAINTS, BRUSHES.
273 & 275 MARKET ST. NEWARK, N. J.

J. J. HOCKENJOS CO.,
829 BROAD STREET NEWARK, N. J.
MANUFACTURERS' AND PAINTERS' SUPPLIES

James J. Reilly Gasoline Engines and Pumping Outfits
39 Grove Ave. Verona, N. J. Telephone 5445

BANK OF MONTCLAIR. Interest Allowed on Deposits. Accounts of Individuals, Firms and Corporations solicited.

Taft
—James H Jr broker N Y bds 205 Lorraine av
—William salesman h 54 Montclair av
Take Shiro Japanese laundry 674 Bloomfield av rms do
Talbot Cecil E butler h 46 Park
—Robert F clk 261 Bellevue av bds 710 Valley rd
Talcott Charles C stationer N Y h 191 Montclair av
Tall Oaks Land Co Frederick J West pres Harriet B MacNeal sec Ernest M Marshall agent real estate 241 Lorraine av
Talley Louis S h 76 Elm
Talmage Belle N bds 363 Upper Mountain av
—Mary W h 363 Upper Mountain av
Talucci Sabato h 4 Washington
Tanesa Nicola lab h 53 Glen Ridge av
Tartaglia Leonardo lab h 4 Grant
Tate Alfred H letter carrier h 23 Portland pl
—Bailey rem south
—Edwin W osteopath Newark h 114 Edgemont rd
—Fenton lab h 19 New
—George G emp 354 Upper Mountain av bds do
—James driver h 33 Washington
—James F bkkpr N Y h 516 Valley rd
—Rodney driver h r 14 Bay
—William chauffeur h 40 Cross
Taube Henning C cream separators h 74 Prospect av
—Henning O bds 74 Prospect av
—Kerstin bds 74 Prospect av
Taylor Alfred driver bds 23 New
—Arthur mgr N Y h 617 Bloomfield av
—Beatrice M bds 617 Bloomfield av
—Charles Mrs bds 31 Clinton av
—Charles E bkkpr bds 600 Bloomfield av
—Claude I chauffeur h 425 Bloomfield av
—Claude S treas Frank Hughes-Taylor Co 300 Bloomfield av h 6 Club
—Daisy bds 25 Orange rd
—Dallas E importer N Y h 110 Valley rd
—Edward lab h r 181 Forest
—Elizabeth wid James bds 79 Central av
—Florence bds 71 Claremont av
—Frank bds 341 N Fullerton av
—Frank B steward h 21 Orange rd
—Frank E com trav h 170 Valley rd
—Frank J sec Board of Education h 341 N Fullerton av
—Frederick J rem to New York city

R. H. SEE COAL CO. 131 BLOOMFIELD AV. MONTCLAIR PHONE 19

W. V. EGBERT & CO. 35, 36, 37 AND 38 MECHANIC ST., NEWARK. PLUMBERS' and STEAM FITTERS' SUPPLIES

ESSEX TITLE GUARANTY & TRUST CO. GUARANTEEING TITLES A SPECIALTY. Every facility for quick and accurate work. 483 BLOOMFIELD AV., MONTCLAIR

42 Spring St.
Montclair, N. J.
Tel. 4040
SIMPSON-MERRITT CO. Real Estate Brokers
INSURANCE AGENTS

Taylor

—Garvin P asst mgr N Y bds 433 Park
—George D jewelry N Y bds 39 S Fullerton av
—George Jay music tchr (46) 429 Bloomfield av h 10 Madison av
—George W Rev h 35 Bay
—Harry clk bds 600 Bloomfield av
—Harry E advertising N Y h 136 Wildwood av
—Helen K bds 14 St Lukes pl
—Henry E h 290 Upper Mountain av
—Henry Ling physician h 31 Clinton av
—Herbert A lawyer N Y h 129 Bellevue av
—Herbert A clk bds 600 Bloomfield av
—Howard S tchr Montclair Academy rms do
—James W clk h 600 Bloomfield av
—Jennie Mrs laundress h 680 Bloomfield av
—Jesse R v pres N Y h 43 Highland av
—John H (John H Taylor & Bro) 219 Glen Ridge av bds 47 Church
—John H h 23 Maple pl
—John H Mrs h 342 Bloomfield av
—John H & Bro (John H and William W Taylor) plumbers 219 Glen Ridge av
—John R importer N Y h 315 Claremont av
—Katherine R wid Bezel E bds 49 Highland av
—Kathryn bds 19 N Mountain av
—Margaret C nurse rms 10 St Lukes pl
—Mary wid Edwin h 104 S Fullerton av
—Mary B h 16 Braemore rd
—Mary E bds 345 Park
—Mary M wid Warren S bds 14 St Lukes pl
—Matthew E chauffeur h 60 Portland pl
—Mfg Co mfrs steel garages 219 Glen Ridge av
—Robert engineer D L & W R R h 47 N Willow
—S Guy student bds 1 Duryea rd
—Thomas bds 25 Sherman
—Thomas lab bds 680 Bloomfield av
—Thomas H h 109 Llewellyn rd
—Victor G bds 617 Bloomfield av
—Walter C rem to Orange
—Walter W commission merchant N Y h 1 Duryea rd
—William H mgr N Y h 433 Park
—William L real estate and insurance 71 Claremont av h do
—William M h 19 N Mountain av

FRANCIS J. PURSSELL CO., BAKERS, CATERERS AND CONFECTIONERS
559-561 MAIN ST., EAST ORANGE. TELEPHONE 925

MONTCLAIR TAXICAB SERVICE-PHONE 2707
FRANK A. RIKER
16 GATES AVE., MONTCLAIR

Montclair Trust Company
Issues Travelers' Checks and Letters of Credit payable in all parts of the World.

Essex Nat'l Bank
OF MONTCLAIR.
SAVINGS DEPARTMENT.
SAFE DEPOSIT
DEPARTMENT.

Taylor
—William W (John H Taylor & Bro) 219 Glen Ridge av h 158 Walnut
—Zebina D buyer h 81 Claremont av
Tayntor Lewis O rem to Boston Mass
Teachers Club 19 Valley rd
Tedesco Antony gardener h 126 Wildwood av
—James J rem to New York city
—Nicola shoemaker 276½ Bloomfield av h 23 Grant
Teeple John E chemist N Y h 185 Montclair av
Tefft Burton C rem to New York city
Tegakwita Hall Cottage c Munn
Teller Daniel W hoseman Truck No 2 h 615½ Valley rd
Temple Albert mach h 57 Mission
—Ella dressmkr bds 18 Washington
—Francis R broker N Y h 384 Upper Mountain av
—Frederick h 28 Washington
—Henry elect bds 18 Washington
—Robert h 18 Washington
—William Jr foreman H P Brown h 16 Washington
Ten Broeck Wilhelmina S wid Samuel W h 77 Claremont av
Tener Eliza wid Hampden E h 200 S Mountain av
—Hampden E director Fidelity Insurance Co N Y h 200 S Mountain av
TenEyck William E insp 145 Glen Ridge av rms 128 Claremont av
Tenney Dwight bds 66 Plymouth
—Levi S lawyer N Y h 66 Plymouth
—Virginia wid Cornelius N rem to New York city
Terhune Abram B Mrs h 157 N Mountain av
—Marion tchr Junior High School bds 157 N Mountain av
—Perry W clk N Y bds 157 N Mountain av
—Peter carpenter 800 Valley bds do
Terrell Park rem to Summit
Terry Albert S janitor State Normal School bds 182 Bloomfield av
—Frances A M wid Dr Charles H bds 135 Bellevue av
—Seth S h 1 Russell ter
Terullo Antonio lab h 188 Forest
Terwilleger George W cakes N Y h 452 Upper Mountain av
Testa Luigi lab h 81 Bay
—Saverio lab bds 49 Glen Ridge av
Texas Co The oil dealers 2 Orange rd

Fidelity Trust Company, Newark, N. J.
Bond Department Buys and Sells Investment Securities. Specializes in P. S. Corporation Stock and Bonds.

ARTHUR & STANFORD
STOVES AND FURNACES
HOT AIR HEATING AND REPAIRS
547 BLOOMFIELD AV.
BLOOMFIELD Phone 1229

OLSEN
KNOWS HOW ELECTRICAL WORK SHOULD BE DONE AND DOES IT.
PHONE 2393. 114 ORANGE ST. BLOOMFIELD, N. J.

East Orange Lumber Co. Yard, Lawrence Street, and Erie R. R., near Watsessing Centre, EAST ORANGE, N. J. Telephones 2682 Bloomfield and 3030 Orange

Thalheim

Thalheim Carl O importer N Y h 48 Myrtle av
Thatcher Jeremiah T insurance N Y h 68 N Willow
—Russell N bank clk N Y h 354 N Fullerton av
Thayer Eugene B mfr Jersey City h 49 Union
—Gladys L tchr bds 49 Union
Then Bertha bds 175 Wildwood av
THIBAUT RICHARD E Inc George A McMoran mgr wall papers 141 Halsey Newark—See p 77
Thieme Oscar insurance N Y h 81 Prospect av
Thieringer Frederick pressman h 8 Hawthorne pl
—Gottlob carpenter 80 N Fullerton av h do
—Herman mech engineer bds 80 N Fullerton av
—John M engineer h 98 Forest
Thoburn Thomas R Rev pastor First M E Church h 65 N Fullerton av
Thomas Alice M tchr bds 142 Walnut
—Arthur H elect bds 71 Portland pl
—Catherine dressmaker bds 5 Gates av
—Charles Eldon mgr N Y h 6 Grove ter
—Charles W sales mgr N Y h 23 Braemore rd
—Deidamia Mrs matron of the Children's Home 121 Gates av bds do
—Edward G accountant N Y bds 130 Bellevue av
—Ellen wid Richard bds 201 N Fullerton av
—Frances L milliner bds 71 Portland pl
—George chauffeur h 21 Hartley
—Gordon mgr N Y h 40 Franklin pl
—Hannah J wid Joseph h 20 Linden av
—Harry I broker N Y h 28 Godfrey rd
—Isaac F driver h 38 Portland pl
—Joseph C chauffeur h 20 Linden av
—Lavinia cook bds 20 Linden av
—Mary E wid Charles C h 12 William
—Mary M wid George L h 137 Central av
—Maude bds 23 Braemore rd
—Patrick emp John Hart h 14 William
—Percy H elec engineer N Y h 346 Park
—Robert chauffeur 181 Christopher bds do
—Roy ins agt bds 40 Franklin pl
—Victor waiter rms 65 Portland pl
—William clk bds 25 S Willow
—William C photographer h 71 Portland pl
—William H chauffeur bds 20 Linden av
—William K chief clk h 142 Walnut

A. W. NEWHALL, CIVIL ENGINEER AND SURVEYOR
Successor to Huttenloch & Newhall 483 Bloomfield Av., MONTCLAIR PHONE 2053

Bank of Montclair Special Interest Department 4% on $500 or over. 3½% under. June 1 and Dec. 1.

Thompson

Thompson Benjamin L rem to Newark
—Clayton B mfr N Y h 187 Lorraine av
—Frank F physician 10 Mission h do
—George lab h 137 Forest
—Gladys G musician bds 187 Lorraine av
—Henry lab h 78 Pine
—Jacob E janitor h 55 Union
—James buyer N Y h 9 Glenwood rd
—James S civil engineer h 668 Valley rd
—John lab h 680 Bloomfield av
—John B fire ins Newark h 16 Lexington av
—John H lab h 90 Pine
—Joseph S butler h 9 Warman
—J Ward prin Mt Hebron School h 182 Summit av
—Katherine bds 32 Oakwood av
—Oliver driver h 104 Pine
—Ralph H h 168 Gates av
Thomson George h 106 Glen Ridge av
—George policeman h 27 St Lukes pl
—George McL salesman h 202 Walnut
—John H driver C M Decker bds 106 Glen Ridge av
—Robert golf player h 15 Montclair av
—Robert C insurance Newark h 35 Park
Thorin Robert carp bds 61 Montague pl
Thornall Clarence E lawyer N Y h 291 Grove
Thorne Harold B h 83 High
—Harold B Jr bds 83 High
Thornhill Arthur janitor Y M C A bds 215 N Fullerton av
—Beecher W janitor Y M C A h 215 N Fullerton av
Thornton Florence wid Albert h 511 Bloomfield av
Thorpe Franklyn salesman bds 88 Watchung av
Thrower Alexander chauffeur 143 S Mountain av h r do
Thurston George driver h 169 Bloomfield av
Tibbs George lab h 19 Cross
—Ralph painter h 69 Mission
—Richard P clk 6 Church h 30 Orange rd
—Thomas G painter h 30 Central av
Tichenor Bert B bkkpr h 306 Orange rd
—Halsey T h 40 Prospect av
—John S rem to Europe
Tierney Bernard T steam fitter bds 134 Valley rd
—Caroline Mrs h 27 James
—John A bkkpr Newark bds 134 Valley rd

MABEL A CORBY —REAL ESTATE— 65 ORANGE ROAD, MONTCLAIR. TEL. 2401

Newark Technical School, 367 High St., Newark, N. J. A State School for Industrial Education. Day and Evening Classes. Day Courses in Tool Making and Electricity. Nine Evening Courses. Book of Information sent on request. Charles A. Colton, Director.

ESSEX TITLE GUARANTY & TRUST CO. GUARANTEES TITLES TO REAL ESTATE. 483 BLOOMFIELD AV., MONTCLAIR

The Bloomfield National Bank } FIREPROOF STORAGE VAULTS AT MODERATE RATES.

Tierney

—Joseph mason h 134 Valley rd
—Myles h Afterglow way
Tiffany Earl H rem to Orange
—Edna P tchr bds 55 Church
Tift Eliza C wid William O bds 166 Alexander av
Tillinghast Elbert R mgr N Y h 444 Park
Tillson Christina bds 65 Church
Times Hall 442 Bloomfield av
Timmerman Gladys asst Free Public Library bds 68 Orange rd
Timmons Arthur salesman bds 33 Union
—Laura wid Daniel L h 33 Union
Tingley Maurice clk N Y h 334 N Mountain av
—Richard H civil engineer N Y bds 334 N Mountain av
Tinkham Julian R broker N Y h 509 Park
Tipper Frederick W dry goods N Y h 202 Inwood av
Tirico Antonio G physician 9 Clover Hill pl h do
—Beniamino druggist 65 Glen Ridge av h 9 Clover Hill pl
Tisdall Harry A clk 469 Boomfield av h 637 Valley rd
Tissington Charles H banker N Y h 107 S Mountain av
—Richard architect N Y bds 107 S Mountain av
Tissot John L auto mech h 3 Charles
Titus Melville insurance broker N Y h 134 Watchung av
—Theodore A painter 633 Bloomfield av h 244 Claremont av
Tobler Jacob importer N Y h 27 Marion rd
Toch May L wid Samuel h 538 Park
Todd John G clk N Y bds 437 Park
Toglia Antonio lab h 200 Forest
Tolfree Frank bds 443 Orange rd
Tolman Daniel H h 90 N Mountain rd
Tomeo Luigi lab h 105 Pine
Tomkins Catherine wid William bds 11 Vincent pl
—F Alexander emp Y M C A h 11 Vincent pl
Tomlinson Roy E steno N Y h 129 Union
Tommins William h 220 Valley rd
Tompkins Charles driver bds 66 Orange rd
—Edward O with Alberene Stone Co N Y h 163 Bellevue av
—Florence M tchr bds 163 Bellevue av
—G Lilla clk N Y bds 163 Bellevue av
—Jennie S wid John W h 197 Inwood av

CHOICE CUT FLOWERS. DECORATIONS FOR WEDDINGS. C. W. Mastmann FLORIST. 416-418 BLOOMFIELD AV., MONTCLAIR. Phone 438.

Plate Glass Insurance in the New Jersey Fidelity and Plate Glass Insurance Co. Newark, N. J.

Montclair Trust Company Interest on Deposits. 2% on Checking Accounts. 4% in Provident Department.

JOHN BLONDEL & SON. Superior Anthracite COAL.

Fidelity Trust Company, Newark, N. J. Conducts Largest Safe Deposit Vaults in the State. Rents Boxes of Different Sizes at Moderate Rates.

ROOFING—R. HAMPTON & CO.—PAVING. 138-140 NORFOLK ST., NEWARK, N. J.

Tompkins

—Louis W silks N Y h 140 Gordonhurst av
—William S rem to Newark
Toomey Daniel horseshoer 73 N Willow h 20 Walnut Crescent
Topley William J chauffeur h 24 Fulton
Topping Harry T clk N Y h 23 Glenwood rd
—Ruth h 6 Hawthorne pl
—Thomas H Rev h 22 Glenwood rd
Tornello Donato lab h 24 Grant
—Gaetano gardener h 12 Frink
—Salvatore lab h 24 Grant
Torney James H h 24 Porter pl
Torrens A Elizabeth bds 11A Oxford
—Eva B sec N Y bds 11A Oxford
—Grace F wid William E bds 18 Erwin Park
—Joseph publisher N Y h 197 Walnut
Torrey Arthur M mech engineer N Y h 56 Walnut Crescent
Totten Ella A wid Clarence B rem to Newark
Tounhill Ernest lab h 69 Mission
Touratte Ralph W mach h 231 Belleville av
Tower Aletta L h 14 S Mountain av
—Warren L bds 14 S Mountain av
—Warren M h 14 S Mountain av
—William H Rev h 175 Orange rd
Towle George W bds 49 Church
Town Auditor (6) Municipal bdg
—Clerk office (4) Municipal bdg
—Collector office (1) Municipal bdg
—Council Room Municipal bdg
—Engineer (2) Municipal bdg
—Health Inspector (10) Municipal bdg
—Inspector of Buildings office (2) Municipal bdg
—Treasurer (5) Municipal bdg
Towne Michael A dry and fancy goods 219A Bellevue av h 672 Valley rd
—Milton advertising N Y h 29 Warfield
Townes Nannie A Mrs h 112 Maple av
—Willard dairyman h 29 Linden av
Townley Holly R bkkpr W O Persons h 11 Jerome pl
Townsend Arthur O lawyer N Y h 11 N Mountain av
—Edward W postmaster and author h 246 Upper Mountain av
—Elizabeth bds 11 N Mountain av
—Frederick B rem to New York city
—Gerard B lawyer h 67 Porter pl
—Henry C rem to New York city
—Jane wid James bds 8 Clinton av

S. Inslee Ransom REAL ESTATE, INSURANCE
BLOOMFIELD, N. J. PHONE 1642 COAL

Townsend
—Nora A h 43 Prospect av
—Sherman B bds 43 Prospect av
—William H h 23 Irving
Toye Mary S bds 291 Claremont av
Tozzali Canio grocer 187 Forest h 199 do
Tozzi Vito lab h 199 Forest
Tracy Clara E Mrs h 84 Porter pl
—Egbert W wholesale tea and coffee N Y h 543 Valley rd
—Elizabeth C bds 292 Orange rd
—Florence I tchr music 543 Valley rd bds do
—Michael chauffeur h 219 Glen Ridge av
—William I clk N Y bds 543 Valley rd
Traeger Frank W wood turner Greenwood av n Walnut h 125 Maple av
Tramer George C druggist 295 Bloomfield av h 151 Claremont av
Tranbeig Severin salesman h 91 Pine
Travers Jerome D clk N Y bds 402 N Fullerton av
—John F bds 79 Elm
—Valentine P architect bds 156 Walnut
—Vincent P bank supt N Y h 404 N Fullerton av
Travis Charles B civil engineer h 168 Summit av
—Frederick iceman bds 28 Valley rd
—Junius lab h 35 Willowdale av
—Thomas Rev pastor Watchung Av Congregational Church h 179 Watchung av
Treacy Margaret E wid Richard B h 20 Clover Hill pl
—Pierre R salesman bds 20 Clover Hill pl
—Rebecca tchr Brooklyn N Y bds 20 Clover Hill pl
—Richard B Jr asst sec Montclair Club bds 20 Clover Hill pl
Treak Frank E asst mgr Westinghouse Elect Co h 44 Clinton rd
Tredennick Mark C builder N Y h 42 Harrison av
Trenbath Robert W Rev rector St James P E Church h 131 Haddon pl
Tribble Henry restaurant 190 Bloomfield av h do
Trier Edward bds 106 S Fullerton av
—Hans lawyer Newark bds 106 S Fullerton av
—William Mrs h 10 S Fullerton av
Trimble Henry lawyer Newark bds 108 Elm
Trippett Harry town clerk (4) 649 Bloomfield av h 68 Montclair av
—Josephine E nurse bds 68 Montclair av

SEE US ABOUT THE PAINT YOU NEED. NEWARK GLASS CO. OILS, PAINTS, BRUSHES. 273 & 275 MARKET ST. NEWARK, N. J.

J. J. HOCKENJOS CO., 829 BROAD STREET NEWARK, N. J. AUTOMOBILE OILS GREASES AND SUPPLIES

James J. Reilly Drilled Wells and Foundation Tests 39 Grove Ave. Verona, N. J. Telephone 5445

Bank of Montclair
SAFE DEPOSIT VAULTS. Absolute Security
Fireproof Storage of Valuables at Reasonable Rates
Boxes to Rent, $3 per annum and upwards.

R. H. SEE COAL CO
131 BLOOMFIELD AV. MONTCLAIR
PHONE 19

W. V. EGBERT & CO.
35, 36, 37 AND 38 MECHANIC ST., NEWARK.
RELIABLE GOODS FOR BATH ROOMS.

Trippett
—Kenneth G supt and caterer Montclair Club h 40 Union
—Wesley H civil engineer bds 68 Montclair av
Trommer Caroline Mrs h 50 Upper Mountain av
Tronson Peter A h 193 Bloomfield av
Trowbridge Carroll real estate h 19 Brunswick rd
—Emily wid I Walter rem to Caldwell
—William L hardware N Y h 18 Brunswick rd
Truckson William A lab h 12 New
Truesdell Jessie E bds 45 Orange rd
—Matilda wid Thomas h 45 Orange rd
—Paul E dentist 45 Orange rd h 71 Valley rd
Truex Charles O clk N Y h 73 Grove
—Charles R telephone agt N Y h 73 Grove
Trump Harold S mgr N Y h 181 Claremont av
Trunello Tony lab h 12 Frank
Truson William lab h 6 Washington
Tubby Ella H h 202 Bellevue av
—Gertrude O sec N Y bds 202 Bellevue av
Tucci Bros (Michele and Giuseppe Tucci) barbers 129 Bloomfield av
—Giuseppe (Tucci Bros) 129 Bloomfield av rms do
—Michele (Tucci Bros) 129 Bloomfield av rms do
—Salvatore mason h 86 Bay
Tucker Caroline wid Joseph h 56 S Willow
—Caroline H tchr bds 33 S Willow
—James rem to Virginia
—Louis lab h 11 Charles
—William driver bds 42 Maple av
—Wilson H dry goods N Y h 9 Prospect ter
Tuckerman Harry G rem to Miami Fla
Tuers Charles far h 54 Alexander av
—David artesian wells 288 Orange rd h do
—Edward far h 40 Alexander av
—Herbert far h 20 Alexander av
—John H janitor bds Alexander av n Grove
—Lydia A wid Joseph S h Alexander av n Grove
—Mary wid Joseph h 21 Charles
—Richard far h 20 Alexander av
Tully Albert J creditman N Y h 45 Montague pl
Tunison Abby wid Amedee h 13 Forest
—Ida I bds 13 Forest
Tunney Hugh excavating and grading 84 Mission h do
Tupper Bertha B Mrs bds 293 Park

ESSEX TITLE GUARANTY & TRUST CO.
SEARCHES and GUARANTEES TITLES.
483 BLOOMFIELD AV., MONTCLAIR

42 Spring St.
Montclair, N. J.
Tel. 4040
SIMPSON-MERRITT CO.
Real Estate Brokers
INSURANCE AGENTS

Tupper
—Frank E h 5 Eagleside rd
—Nathan W h 148 Midland av
—P Caswell rem to California
Turnbull Frank S h Crestmont rd
Turner Arthur B prof N Y h 245 N Mountain av
—Blanche wid Hayward h 25 New
—Charles lab bds 128 Forest
—Coll J broker N Y bds 25 Prospect
—Charles A rem to New Haven Conn
—David driver bds 46 Park
—Edward bottler h 116 Maple av
—Fennel P bds 75 Midland av
—Frank G lab h 15 Miller
—George W com trav h 16 N Willow
—Harold J tchr High School bds 245 N Mountain av
—Harry N salesman h 153 N Mountain av
—Helen Mrs h 12 Bay
—Henry D importer N Y bds 25 Prospect av
—Isabella J wid C J h 25 Prospect av
—James coffee N Y h 25 Prospect av
—John lab 133 Glen Ridge av
—Mary wid Henry C h 46 Park
—William J dentist N Y bds 25 Prospect av
Turtle Harry F linens N Y h 60 Bellevue av
Turton Eva dressmaking school (47) 429 Bloomfield av res E Orange
Tuthill Annie bds 64 Upper Mountain av
—Frank L commission merchant N Y bds 64 Upper Mountain av
—Irving A h 117 Valley rd
—Sarah wid Benjamin F h 64 Upper Mountain av
Tuttle Florinda Mrs bds 23 Belleaire drive
Tuxbury Luna B wid Alfred C h 99 Harrison av
Twining Charles A auditor N Y h 14 Forest
Twyman Elmer F clk 506 Bloomfield av res Verona
—Margaret C confectionery 506 Bloomfield av res Verona
Twyne John B contractor h 15 Pine
Tyler Eliphalet W lawyer N Y h 122 Clarewill av
—Genevieve E tchr bds 70 Grove
—Harris W bds 122 Clarewill av
—John lab h 23 New
—Phoebe A R wid Lanchert D author h 70 Grove
—Ruth A tchr bds 70 Grove

FRANCIS J. PURSSELL CO.—Restaurant, 559-561 Main St., E. Orange Telephone 925
MONTCLAIR TAXICAB SERVICE—PHONE 2707
FRANK A. RIKER 16 GATES AVE., MONTCLAIR
Montclair Trust Company
Fire, Burglar and Mob Proof Safe Deposit Vaults.
Storage for Valuables.

Essex Nat'l Bank
OF MONTCLAIR.
FOREIGN EXCHANGE.
Interest Allowed on Deposits
Subject to Check.

Savings Department Welcomes Large and Small Accounts. Pays 4% on Deposits up to and including $1,000.
Newark, N. J.
Fidelity Trust Company,

Tyler
—W Eugene oils N Y h 129 Valley rd
Tyson Sallie wid Oscar h 412 Grove
—William H bds 33 Forest

UANCIONE DONATO tailor h 8 Washington
—Francesco shoemkr bds 6 New
Ucci Vincenzo driver h 50 Glen Ridge av
Uhler Alfred M bkkpr bds 91 Lincoln
—Harris H provisions N Y h 91 Lincoln
Ulrich Frederick clk N Y h 63 Claremont av
Underhill Annie h 463 Bloomfield av
—Sarah dressmaker 463 Bloomfield av h do
—W Wilson insurance N Y h 395 Claremont av
Unger Belle bds 50 Park
—Ferd A photo engraver bds 30 Forest
—Ferdinand real estate 30 Forest h do
—Wilbur Follett music teacher 30 Forest bds do
Unglaub Otto chauffeur 136 Mountain av h r do
Union Baptist Church 56 Portland pl
—Beef Co Harry D Wood prop meat market 85 Forest
UNION NATIONAL BANK 760 Broad Newark N J—
See p 10
—News Co D L &W R R depot and Erie depot
United Cigar Stores Co cigar dealers and druggists 636 Bloomfield av
—States Shoe Repairing Co 540 Bloomfield av
Unity Church 67 Church
—Hall 10 S Fullerton av
Upper Montclair Country Club and golf links Grove n Clarewill av
—Montclair P O station 615 Valley rd
Upton Augustus H insp Fairfield Dairy Co h 75 Montague pl
—Charles cigarmkr bds 1 Elm
—Clara J h 1 Elm
—Frank supt Pasteurizing dept Fairfield Dairy Co h 69 Montague pl
—Jacob K insurance Newark h 520 Valley rd
Usher Clarence photographer N Y h 79 Montague pl
—Frederick W driver bds 147 Bloomfield av
—George W glazier h 147 Bloomfield av
—John W insp Fairfield Dairy Co h 24 Oak pl
—Leonard R clk 466 Bloomfield av h 145 High
—Norman emp P S Corp bds 147 Bloomfield av
Utter Herbert L bkkpr N Y h 2 Union

VAIL BENJAMIN A rem to Elizabeth
Valente Grazia Mrs h 29 New

ARTHUR & STANFORD Vacuum Cleaners
547 BLOOMFIELD AVE.
BLOOMFIELD Phone 1229

East Orange Lumber Co. PLANING AND SAWING A SPECIALTY. Lawrence St. and Erie R. R., East Orange, N. J. Telephones 2682 Bloomfield and 3030 Orange

Valentine

Valentine Gladys E nurse bds 248 Upper Mountain av
—Grace E wid Willie S h 229 Inwood av
—Louis I h 17 Waterbury rd
—Robert Mrs h 20 Linden av
—Stephen house cleaner 60 Portland pl h do
—Willie S clk N Y bds 229 Inwood av
Valk Anthony h 206 Forest
—David W importer N Y h 36 Godfrey rd
—Frank h 15 Clover Hill pl
Valleau Theodore engineer h 8 Franklin pl
Valley Road Park Valley rd n Berkeley a v
Valliere Frank L fireman Engine No 2 h 594 Valley rd
Van Alstyne Albert T notions N Y h 3 Vincent pl
—Elizabeth wid Egbert B h 3 Vincent pl
Van Antwerp Dudley S architect 44 Church h 31 Fairfield
—Fred G bds 82 Grove
—Hilda Fenn Mrs interior decorator 44 Church h 31 Fairfield
Van Blarcon Abram trainman E R R h 136 N Fullerton av
Van Buskirk Theodore W accountant N Y h 129 Claremont av
Van Cleaf Delia Mrs bds 70½ N Willow
—John C h 79 Hawthorne pl
—William carp h 70½ N Willow
Van Cleve Herman B drugs N Y h 9 Rockledge rd
Van Court Ethel bds 330 Orange rd
—Mary wid Charles T bds 330 Orange rd
—William H clk 469 Bloomfield av h 330 Orange rd
Van Daell Paul A broker N Y h 497 Park
Vanderbilt Mabel h 5 Jerome pl
Vanderhoof Benjamin F driver bds 24 Brookfield rd
—Caroline clk bds 24 Brookfield rd
—James E huckster bds 24 Brookfield rd
—Marjorie clk bds 24 Brookfield rd
—William C huckster h 24 Brookfield rd
VANDERHOOF'S FIRE-PROOF STORAGE WAREHOUSE storage and trucking 7th and Roseville avs Newark N J—See p 74
Vanderwater Joseph A bank teller N Y h 12 Glenwood rd
—Ruth E bds 12 Glenwood rd
Van Dike Frank rem to Connecticut

A. W. NEWHALL, Successor to Huttenloch & Newhall
CIVIL ENGINEER AND SURVEYOR
483 Bloomfield Av., MONTCLAIR
PHONE 2053

BANK OF MONTCLAIR. Foreign Exchange, Letters of Credit and Travelers' Cheques for sale at current rates.

vanDoorn

van Doorn William mgr N Y h 153 Park
Van Doren Peter coachman 74 Clinton av h r do
Vandwyne Frank plumber h 16 Miller
Van Dyk James coffee N Y h 48 Walnut
—James J adv N Y bds 48 Walnut
Van Gieson A Eben rem to New York city
—Austin lawyer Newark h 124 Chestnut
—Charles rem to New York city
—Ernest chauffeur h 190 Glen Ridge av
—J Wesley v-pres Essex National Bank of Montclair h 94 Park
—Ransford B dentist 615 Bloomfield av h 25 Midland av
Van Gieson's Hall 600 Valley rd
Van Handlyn Anna dry goods 512 Bloomfield av res inq do
—John plumber h 551 Bloomfield av
Van Horne Julius J rem to Morristown N Y
Van Houten Henry I insp E R R h 115 Claremont av
Van Natta Joseph R h 29 Clover Hill pl
Van Ness Charles A condr D L & W R R h 160 Orange rd
—John draughtsman rms 140 Claremont av
—Stephen lab h 26 Washington
—Stiles B driver h 82 Walnut
—Vonnetta bkkpr 16 Church bds 122 Midland av
Van Nest Frank R mfr N Y bds 363 Upper Mountain av
—Mary V bds 363 Upper Mountain av
—Sara H bds 363 Upper Mountain av
Van Newkirk Joel H hardware N Y h 191 Christopher
Van Nostrand Eva h 160 Valley rd
Van Orden Albert R rem to Philadelphia Pa
—Edward broker N Y h 33 Draper ter
—George O carp h 16 Howe av
Van Reyper Peter S milk dealer 848 Valley rd h do
—Thomas milk dealer 848 Valley rd bds do
Van Tine George W Mrs bds 88 S Mountain av
Van Vlack Nannie bds 44 N Fullerton av
Van Vlandern Peter mfr Paterson h 207 Cooper av
Van Vleck Charles E h 37 N Mountain av
—Charles E Jr rem to Short Hills
—Ernest A architect N Y h 170 N Mountain av
—H Russ automobiles Newark bds 37 N Mountain av
—Joseph Jr architect h 59 Upper Mountain av

MABEL A CORBY
REAL ESTATE
65 ORANGE ROAD, MONTCLAIR. TEL. 2401

Newark Technical School, 367 High St., Newark, N. J. A State School for Industrial Education. Day and Evening Classes. Day Courses in Tool Making and Electricity. Nine Evening Courses. Book of Information sent on request. Charles A. Colton, Director.

ESSEX TITLE GUARANTY & TRUST CO. Offers For Sale High Class First Mortgages Without Expense to Purchaser 483 BLOOMFIELD AV., MONTCLAIR

The Bloomfield National Bank } CHECKING AND SAVINGS ACCOUNTS RESPECTFULLY SOLICITED.

Van Vleck

—William D broker N Y h 61 N Mountain av
Van Voorhees Russ carpenter 25 Montague pl h do
Van Wagoner Edmond D painter 75 Forest h do
—Edna E bds 75 Forest
Van Wart William H pres Western Essex Publishing Co (27) 429 Bloomfield av res Caldwell
Van Wey John A importer N Y h 13 Pleasant av
Van Wie Frank L broker N Y h 16 Llewellyn rd
Van Wrinkle Abraham sec N Y h 275 Grove
—Blanche ticket agt E R R 451 Mountain av h do
—Wade H station agt Montclair Heights RR Station bds 64 Montague pl
Van Woert Morgan clk N Y bds 86 Prospect av
—Rutger bds 86 Prospect av
—William insurance N Y h 86 Prospect av
Varrozzi Felice lab h 88 Pine
Vaschietto Angelo lab h 14 Bay
Veitch James clk N Y h 68 Brookfield rd
—Martha Washington wid James bds 68 Brookfield rd
Venturino Luigi lab h 10 Bay
Vermilye Elizabeth B h 22 Prospect ter
—William M h 35 Gates av
Vernon Charles W paper N Y h 4 Lansing pl
—Harold Mrs h N Sunset Park
—William B coal N Y h 52 Elm
Versfelt Harold W clk P O Upper Montclair bds 76 Oakwood av
—Irving H ins agt bds 76 Oakwood av
—John J bkkpr N Y h 76 Oakwood av
—Mortimer F salesman N Y bds 76 Oakwood av
Vessey Joseph A h 119 Claremont av
Vezin Oscar silks N Y h 42 St Lukes pl
Vick James O Mrs nurse h 14 Miller
—James O Rev pastor Emmanuel A M E Church h 14 Miller
Vickers Arthur architect N Y C R R h 26 Waterbury rd
Viet James Florence P tchr h 9 Bradford pl
—Margaret E tchr bds 9 Bradford pl
Viets Georgianna B tchr bds 99 Claremont av
Vilkerson George lab h 34 Central av
Vincent Arthur carp h 20 Montague pl
—Grace tchr bds 8 James
Vinnedge Robert R mech engineer h 118 Edgemont rd
Vintschger Edward J importer N Y h 113 Park

F. W. Mastmann FLORIST. 416-418 BLOOMFIELD AV., MONTCLAIR. Phone 438.
CHOICE CUT FLOWERS. DECORATIONS FOR WEDDINGS.
AUTOMOBILE INSURANCE IN THE NEW JERSEY FIDELITY AND PLATE GLASS INSURANCE CO. NEWARK NEW JERSEY
MONTCLAIR TRUST COMPANY Acts as Executor, Guardian, Administrator and Trustee.
Responsible service at reasonable rates. Capital and Earned Surplus $380,000.

JOHN BLONDEL & SON. Superior Anthracite COAL.

Virginia

Virginia-Phyllis (Virginia and Phyllis Barber) milliners 322 Bloomfield av
Viskniskki Guy T editor N Y h 174 Valley rd
Viven Natalie R librarian N Y bds 108 Bellevue av
—Stanley asst treas N Y bds 108 Bellevue av
Voegelin Frederick E salesman N Y h 6 Waterbury rd
—Frederick E Rev h 37 Montclair
—Matilda C nurse bds 37 Montclair
Vogt Adolph W h 210 Walnut
Volk Walter E clk N Y h 196 Park
Volkaerts Charles C painter 117 Alexander av h do
Volland Carl M importer N Y bds 35 Forest
Vona Pell tailor h 21 Clover Hill pl
Vondenuhll Alfred E banker N Y h 10 Harrison av
Von Goeben Carl rem to Jersey City
Von Keler Theodore M R editor and author h 51 Cedar av
von Rhein Frederick Jr bicycle dealer and repairer 227 Bellevue av h 231 do
Voorhees Anson A v pres Bank of Montclair and dry goods N Y h 319 Park
—Emily wid Peter I h 105 N Fullerton av
—George E gas and electric fixtures N Y h 428 Valley rd
—Jane B bds 105 N Fullerton av
—J Edgar clk N Y bds 319 Park
Vorwerck William F mgr 569 Bloomfield av res Elizabeth
Vought Harry D editor N Y h 295 Orange rd
Voute Henrietta wid J Oscar h 64 Myrtle av
—Oscar insurance N Y bds 64 Myrtle av
Vreeland Cornelius D mfr N Y h 215 Inwood av
—Frank H architect N Y h 1 Mountain pl
—Frederick K bds 8 Hillside av
—Harold E carp h 25 Montague pl
—Lester W mgr 556 Bloomfield av res Bloomfield
—Margaretta M wid J Pierson bds 215 Inwood av

WADDELL DAVID lab h 12 Dey
—Theodore lab bds 12 Dey
—Thomas lab h 102 Pine
Waddup Margaret wid Charles bds 35 Brookfield rd
Wadleigh William L salesman h 6 Norman rd
Waesche George E civil engineer h 14 Brunswick av
Wagenhauser Barbara bds 16 Pleasant av

Fidelity Trust Company, Newark, N. J. Largest Institution of its kind in New Jersey. Capital, Surplus and Undivided Profits over $9,500,000.

ROOFING—R. HAMPTON & CO.—PAVING. 138-140 NORFOLK ST., NEWARK, N. J.

OLSEN DOES ELECTRICAL WORK BETTER THAN SEEMS NECESSARY. SEE HIM. 114 ORANGE ST. PHONE 2393. BLOOMFIELD, N. J.

S. Inslee Ransom REAL ESTATE
BLOOMFIELD, N. J. PHONE 1642 Exchanges and Sales a Specialty

Waggoner

Waggoner Florence H Mrs tchr bds 633 Valley rd
Wagner Charles E bds 637 Valley rd
—Fred H emp 387 Orange rd res East Orange
—George B emp J D Mockridge h 53 Greenwood av
—Market Co William F Vorwerch mgr 569 Bloomfield av
—Ralph B emp Adams Express Co bds 53 Greenwood av
Wahoo Medicine Co liniment mfrs 618 Bloomfield av
Waibel Bertha dressmkr h 17 Howe av
Wainwright Catherine bds 180 Grove
Waite Frank R bank clk N Y h 117 Clarewill av
—Frank R Jr dentist 204 Bellevue av h 117 Clarewill av
Wakefield Edward E fire insurance N Y h 14 Melrose pl
Wakeman David G rem to Glen Ridge
Walcutt Henry L mfr N Y h 22 Montclair av
Waldron Michael E h 28 Irving
Walensky Louis dry goods 100 Bloomfield av h do
Walker Charles B elect contractor 11 St Lukes pl h do
—Florence bds 41 Willow
—Grace wid James h 61 Valley rd
—Grace R bds 61 Valley rd
—James H bds 61 Valley rd
—James S confectionery 678 Bloomfield av h do
—James T driver h 26 Washington
—John coachman 87 S Mountain av h r do
—Marcellus Mrs bds 18 Gardner pl
—Robert rem to Newark
—Weslie L architect h 190 Gates av
—Wilder driver h 34½ Central av
Wall John J clk h 64 Watchung av
Wallace Albert H dentist 204 Bellevue av h 103 Lorraine av
—Albert S florist 29 N Fullerton av and 584 Valley rd h 216 Orange rd
—Anna Mrs h 17 Fulton
—D Walker rem to Brooklyn N Y
—Erik painter h 13 Portland pl
—Herbert K clk Essex Title Guaranty and Trust Co bds 239 Claremont av
—James driver bds 4 Washington
—J Brougham meats N Y h 45 Gates av
—John cook bds 17 Fulton

A CONVINCING ARGUMENT "OUR PAINT". NEWARK GLASS CO. OILS, PAINTS, BRUSHES. 273 & 275 MARKET ST. NEWARK, N. J.

J. J. HOCKENJOS CO., 829 BROAD STREET NEWARK, N. J. — PAINTS, OILS, GLASS AND SUPPLIES —

James J. Reilly Pneumatic Water Supply System Furnished and Installed 39 Grove Ave. Verona, N. J. Telephone 5445

BANK OF MONTCLAIR. Interest Allowed on Deposits. Accounts of Individuals, Firms and Corporations solicited.

R. H. SEE COAL CO. 131 BLOOMFIELD AV. MONTCLAIR PHONE 19

W. V. EGBERT & CO. 35, 36, 37 AND 38 MECHANIC STREET, NEWARK LOWEST PRICES TO THE TRADE.

Wallace
—Margaret wid Patrick h 23 Bay
—Ralph H agt E R R h 124 N Mountain av
—Robert W hoseman Engine No 2 h 29 Valley rd
—Samuel H salesman h 19 Claremont av
—Sarah E wid George D bds 8 Hillside av
—Serena wid Thomas h 235 Claremont av
—William broker N Y h 239 Claremont av
—see Wallis
Wallen Joel carp h 59 Portland pl
Waller Thomas T paper mfr N Y h 18 Madison av
Walley Eric painter h 13 Portland pl
—Signe Mrs employment agency 13 Portland pl h do
Wallis Alfred painter h 57 Forest
—Dorothea L rem to Brooklyn N Y
—George chauffeur h 21 Grenada pl
—Leslie G with James Mooney 26 Spring bds 57 Forest
—Nathaniel W broker N Y h 124 Cooper av
—Stephen rem to Brooklyn N Y
—see Wallace
Walmsley Hardie B lawyer N Y h 173 Watchung av
Walser Cyrus importer N Y h 133 Lorraine av
Walsh Charles painter h 214 Bloomfield av
—James A plumber bds 34 Sherwood
—James P blksmith h 34 Sherwood
—J Irving real estate N Y h 141 Cooper av
—Julia Mrs h 67 Montague pl
—Michael chauffeur bds 18 Bradford pl
—Robert chauffeur 120 Clinton av rms do
—Robert carp h 4 N Fullerton av
—see Welsh
Walter George W advertising agent N Y h 153 Alexander
—Russell K mfr N Y h 203 Bellevue av
WALTER'S REAL ESTATE EXCHANGE appraisers real estate insurance and loans (513) 5th floor 11 Clinton Newark—See p 70
Walters Richard roundsman police h 16 Cottage pl
Walther Frederick P engineer N Y h 323 N Fullerton av
Walz Ernest L bds 182 Cooper av
Wanner Louise B Mrs bds 27 Waterbury rd
Warburton Althea Mrs bds 42 Forest
Ward Barton B patents N Y h 13 Gates av
—David R mgr N Y h 110 Edgemont rd

ESSEX TITLE GUARANTY & TRUST CO. Highest rates paid on Certificate of Deposit Money to Loan. Mortgages for Investors. 483 BLOOMFIELD AV., MONTCLAIR

42 Spring St.
Montclair, N. J.
Tel. 4040
SIMPSON-MERRITT CO. Real Estate Brokers INSURANCE AGENTS

Ward
—Edward driver h 14 Bay
—Frank C real estate h 83 Pleasant av
—Franklin h 80 Gates av
—Franklin R dry goods Caldwell bds 80 Gates av
—George S monumental wkr h 73 Forest
—H Paul clk N Y bds 13 Gates av
—John A label cutter h 61 Mission
—Michael H gardener h 8 Walnut pl
—Norman rem to Virginia
—Richard F janitor Free Public Library h 606 Bloomfield av
—Walter W emp 140 Harrison av h do
Warden David T mgr N Y h 21 Braemore rd
—Herbert N clk N Y h 10 Garfield pl
Ware Chauncey B treas N Y h 178 Valley rd
Waring H H Rev pastor St Paul's Baptist Church rms 118 N Fullerton
—Mary K principal Kimberly School 33 Plymouth h 29 The Crescent
—Welles C clk N Y h 5 Gardner pl
Warne Ella M bds 740 Valley rd
—Gilman B mgr N Y h 200 Park
Warnecke Julius W importer N Y h 138 Montclair av
Warner Alexander lab rms 12 Glen Ridge av
—Allen T lab h 13 New
—Cordelia H wid George E rem to Rochester N Y
—George C lawyer N Y h 98 Lloyd rd
—George L accountant N Y h 12 Bruce rd
—Lawrence C freight agent D L & W R R res Newark
—Louis W chauffeur bds 600 Upper Mountain av
—see Werner
Warren Charles S h 279 Orange rd
—Edward lab h 14 Grant
—Emily Mrs bds 5 Vincent pl
—Howard S engineer h 5 Vincent pl
Warrin Edmondson china N Y h 227 Inwood av
Warwick Apartments 54 Gates av
Washburn Annie T tchr bds 235 Claremont av
—Lucy J tchr bds 225 Walnut
Washburne Lydia wid William clk 630 Bloomfield av res Bloomfield
Washer Theodore H mgr 105 Walnut h 10 Friendship pl
Washington George lab h 17 Talbot

FRANCIS J. PURSSELL CO., BAKERS, CATERERS AND CONFECTIONERS 559-561 MAIN ST., EAST ORANGE. TELEPHONE 925

MONTCLAIR TAXICAB SERVICE-PHONE 2707 FRANK A. RIKER 16 GATES AVE., MONTCLAIR

Montclair Trust Company Issues Travelers' Checks and Letters of Credit payable in all parts of the World.

Essex Nat'l Bank
OF MONTCLAIR.
SAVINGS DEPARTMENT.
SAFE DEPOSIT
DEPARTMENT.

Washington

—George Jr clk 331 Bloomfield av h 40 Portland pl
—Helen wid William F h 241 N Fullerton av
—Isaac lab h 14 Charles
—Jesse watchman h 15 Miller
—Patrick G bds 17 Talbot
—Thomas h 53 Mission
—Thomas motorman h 14 Mission
—William D emp 145 Glen Ridge av h 3 William
Wasserstein Morris (R Onorato & Co) 268 Bloomfield av res Newark
Watchung Avenue Congregational Church Watchung av n N Fullerton av
—Public School N Fullerton av c Garden
Waterbury Charlotte wid Milton O h 4 Club
Waterman William H clk N Y h 57 Christopher
Waters Albert dentist h 103 Lorraine av
—Rossiter L contractor N Y h 143 N Mountain av
Watkins Ella housekpr Y W C A (colored branch) 89 Forest
—Henry rem to Bloomfield
—James real estate 86 Walnut h 11 James
—Julia C tchr High School bds 11 James
—Samuel C G dentist 13 N Fullerton av h 15 do
Watson Emma wid William emp 319 Park bds do
—Lewis R tchr h 1 N Willow
—Peter G mgr N Y bds 297 N Mountain av
—Rosalie W tchr bds 299 Orange rd
—Solomon lab h 14 Talbot
—Walter driver h 181 Forest
Watt William h 18 Willard pl
Watts Sarah Mrs h 15 William
Waugh Frederick J rem to New Haven Conn
—William P h 23 N View av
Way Emma R tchr bds 15 Fairfield
Weaver Bertha tchr High School res Monuntain View
—Brook Mrs h 12 Talbot
—Charles H starch mfr N Y h 101 Haddon pl
Webb Bella M Mrs rem to Lakewood
—Charles W city gauger N Y h 38 Glenwood rd
—C William clk N Y bds 38 Glenwood rd
—Elmer W clk N Y bds 38 Glenwood rd
—H St John shipping clk N Y h 162 Union
—John butler h 25 Orange rd
—Peter lab h 14 Fidelity pl

Fidelity Trust Company, Newark, N. J.
Guarantees Titles to Real Estate in New Jersey. Examines Titles and Issues Abstracts.
ARTHUR & STANFORD
STEAM AND HOT WATER HEATING
547 BLOOMFIELD AVE. BLOOMFIELD Phone 1229
OLSEN
KNOWS HOW ELECTRICAL WORK SHOULD BE DONE AND DOES IT.
PHONE 2393. 114 ORANGE ST. BLOOMFIELD, N. J.

East Orange Lumber Co. HEMLOCK, SPRUCE, PINE AND HARDWOODS, Lawrence St., and Erie R. R., East Orange, N. J. Telephones 2682 Bloomfield and 3030 Orange

Weber

Weber Edgar P sec Robert T Bixby inc 465 Bloomfield av h 16 St Lukes pl
Webster Alexander W clk 8 Church h 20 Portland pl
—Florence B Mrs h 392 Upper Mountain av
—Hosea h 174 S Mountain av
—Perry rem to Newark
—Stanley rem west
—William A bds 392 N Mountain av
—William H broker N Y h 186 Christopher
—William T supt N Y h 32 Marion rd
Weed Nathan H publisher N Y h 21 Upper Mountain av
—Newell P clk N Y bds 21 Upper Mountain av
Weeks Charlotte T bds 95 S Mountain av
—Clifford E rem to Little Falls
—Elinor F bds 95 S Mountain av
—Harvey K commission merchant N Y h 7 Brunswick rd
—Imogene bds 95 S Mountain av
—Mary F bds 95 S Mountain av
—Samuel E (W W Weeks & Son) 46 N Fullerton av bds do
—Wallace W (W W Weeks & Son) 46 N Fullerton av h do
WEEKS WILLIAM R lawyer N Y and 206 Claremont av h do—See p 49
—W W & Son (Wallace W and Samuel E Weeks) painters 46 N Fullerton av
Wegge William J clk N J Coated Paper Co h 16 Oak pl
Weghoft Henry C mgr 517 Bloomfield av res Jersey City
Weibold John carp h 12 Tichenor pl
Weicker Herman mfg chemist N Y h 154 Orange rd
Weigle William E rem to Orange
—William W rem to Orange
Weinberg Anna bkkpr 621 Valley rd res Orange
—Marks clothing 570 Bloomfield av res Orange
—Nathan clk 570 Bloomfield av h do
Weingardt Arnd H h 204 Orange rd
Weinholdt Elsa tchr High School bds 49 Union
Weinthal Louis S h 80 Greenwood av
—Simon L fish Orange bds 80 Greenwood av
Weisbecher Delia bds 432 Bloomfield av

A. W. NEWHALL, Successor to Huttenloch & Newhall CIVIL ENGINEER AND SURVEYOR 483 Bloomfield Av., MONTCLAIR PHONE 2053

Bank of Montclair Special Interest Department 4% on $500 or over. 3½% under. June 1 and Dec. 1.

Weisenstein

Weisenstein Frank salesman 145 Glen Ridge av bds 14 Trinity
—George H barber h 14 Trinity
Weiss Benjamin (B Weiss & Son) 94 Walnut h do
—Bernard (B Weiss & Son) 94 Walnut bds do
—B & Son (Benjamin and Bernard Weiss) dry goods 94 Walnut
—Eugenia nurse bds 26 Forest
—Jay G h 16 N Mountain av
—Marie bds 16 N Mountain av
Weissbach Frank M confectionery 158 Bloomfield av h 108 Glen Ridge av
Weissenborn Edward E mgr N Y h 312 N Fullerton av
—Henrietta wid Albert G bds 312 N Fullerton av
Welch Joseph N rem south
Weld Marion E tchr bds 81 Valley rd
Weldon Ethel nurse bds 117 S Fullerton av
—F Mrs bds 372 Upper Mountain av
—Sarah E bds 42 Plymouth
Welford Charles h 16 Burnside
—Percival bds 16 Burnside
Wellenbrink Herman H lessee Montclair Theatre h 67 Union
Weller Andrew H lawyer 481 Bloomfield av res Glen Ridge
—Mary C tchr bds 8 James
Wells Ada bds 149 Walnut
—Alfred A sec and treas N J Testing Laboratories 92 Greenwood av res Caldwell
—B Frank h 95 Elm
—Charlotte K wid Theodore h 149 Walnut
—Chester H health officer (11) Municipal bdg h 152 Midland av
—Edward H h 100 S Mountain av
—Emma L rem to Bloomfield
—Fargo & Co Express 373 Bloomfield av Erie depot Walnut and Bellevue av
—Jennie bds 149 Walnut
—Norma librarian in charge Montclair Free Public Library Bellevue av Branch bds 44 N View av
—Paul H barber 275 Bloomfield av h 27 Cherry
—Pauline steno bds 27 Cherry
—Peter driver h 24 William
—Robert lab h 85 Undercliff rd

MABEL A CORBY —REAL ESTATE— 65 ORANGE ROAD, MONTCLAIR. TEL. 2401

Newark Technical School, 367 High St., Newark, N. J. A State School for Industrial Education. Day and Evening Classes. Day Courses in Tool Making and Electricity. Nine Evening Courses. Book of Information sent on request. Charles A. Colton, Director.

ESSEX TITLE GUARANTY & TRUST CO. MONEY TO LOAN ON BOND AND MORTGAGE. LOWEST RATES. TITLES GUARANTEED. 483 BLOOMFIELD AV., MONTCLAIR

The Bloomfield National Bank } INTEREST PAID ON ACCOUNTS IN SAVINGS DEPARTMENT. INTEREST COMMENCES MONTHLY.

Welsh

Welsh Blanton C lieut U S A h 24 Upper Mountain av
—Samuel emp J D Mockridge h 5 William
—Thomas bds 24 Upper Mountain av
—see Walsh
Wenck Samuel H town treasurer (5) Municipal bdg 649 Bloomfield av and accountant 120 Harrison av h do
Wendehack Clifford C architect N Y h 124 Gordonhurst av
Wendelstadt Edward F M rem to San Francisco Cal
—Mary H Mrs rem to Boston Mass
Wendt John h 33 N Fullerton av
Wentworth Floyd R adv N Y bds 157 Lincoln
Werner Theodore carp h 10 Howe av
Wert Aaron rem to Newark
—Clifford chauffeur h 9½ Miller
—Howard H rem to Newark
Wesley Joseph C driver h 15 Charles
—Joseph M driver h 85 Pine
—Wardell T bds 15 Charles
Wessell Clara G tchr bds 89 Midland av
Wesson David mgr N Y h 111 S Mountain av
—David M bds 111 S Mountain av
—Harry B salesman bds 111 S Mountain av
West Charles C broker N Y h 100 Upper Mountain av
—Converse D ins N Y h 138 N Mountain av
—Frederick J pres Tall Oaks Land Co Lorraine av n E R R h 7 Seneca pl
—Harris M clk N Y bds 28 Forest
—Herbert h 66 Madison av
—John W mgr N Y h 142 Haddon pl
—T Norris bkkpr Passaic bds 142 Haddon pl
—William salesman h 95 Central av
Westendorf Augustus E h 15 Enfield av
Westerfield W Rogers lawyer N Y h 480 Park
WESTERN ESSEX PUBLISHING CO William H Van Wart pres (27) 429 Bloomfield av—See p 56
—Union Telegraph Co 294 Bloomfield av and E R R depot Bellevue av
Westervelt Hattie T bds 52 N Willow
Weston Charles W Jr h 79 High
—George rem to Connecticut
—Marion J tchr State Normal School bds Valley rd c Mt Hebron
Wetherby Bessie H tchr bds 67 Greenwood av

Montclair Trust Company
Interest on Deposits.
2% on Checking Accounts.
4% in Provident Department.

J. W. Mastmans FLORIST. 416-418 BLOOMFIELD AV., MONTCLAIR. Phone 438.
CHOICE CUT FLOWERS. DECORATIONS FOR WEDDINGS.

Burglary Insurance in the New Jersey Fidelity and Plate Glass Insurance Co. Newark, N. J.

JOHN BLONDEL & SON. Superior Anthracite COAL.

Pays 2% Interest on Deposits of $1,000 or more
Fidelity Trust Company, Newark, N. J.
The Commercial Banking Department of the

Wetmore

Wetmore Willard C rem to New York city
Whalen John upholsterer bds 28 Oak pl
—Joseph buyer N Y bds 28 Oak pl
—Julia wid William h 28 Oak pl
—Philip clk bds 28 Oak pl
Whaley Catherine wid George bds 351 N Fullerton av
—George C real estate N Y h 351 N Fullerton av
Whaling Thomas J rem to New York city
Wheat John B clk 466 Bloomfield av res Verona
Wheatley Carl bottler h 118 Maple av
—Carl H emp 544 Park h do
Wheaton DeWitt clk 252½ Park res East Orange
—Henry tchr High School h 127 N Mountain av
Wheeler Charles H elect engineer N Y h 67 Brookfield rd
—Ellen B bds 20 S Mountain av
—Emma P wid Edwin V C bds 62 Willow
—Harvey emp Dimmick Bros h 21 Talbot
—Jennie clk Newark bds 491 Valley rd
—Luie S Mrs bds 181 Upper Mountain av
—Mabel wid William H h 491 Valley rd
—Raymond C agt E R R Soho h 257 Bellevue av
—Samuel D rem west
—William chauffeur bds 491 Valley rd
Whelan Anna C steno Jenkins & Marshall bds 82 Walnut
—Fannie C dressmkr bds 82 Walnut
—Margaret clk N Y bds 82 Walnut
—Mary wid Daniel h 82 Walnut
—Michael C upholsterer 126 Glen Ridge av h do
Whelpey Anna tchr bds 99 Valley rd
Whetstone Catherine B purchasing agt N Y bds 15 Fairfield
Whitaker Levy emp 248 Upper Mountain av bds do
—William H G elect engineer bds 363 Upper Mountain av
Whitcomb Arthur C real estate N W h 155 Chestnut
—Elizabeth h 155 Chestnut
White Addison G h 25 Plymouth
—Clarence B chemist Newark h 25 N Mountain av
—Francis F accountant N Y h 274 Upper Mountain av
—George C rem to Brooklyn N Y
—Harold E elect engineer h 4 Norman rd
—Henry h 80 Pine
—Jean h 417 Valley rd
—Jesse E ..pres N Y h 58 Union
—John lab bds 90 Pine
—Joseph L clk N Y h 4 Inwood pl

ROOFING—R. HAMPTON & CO.—PAVING.
138-140 NORFOLK ST., NEWARK, N. J.

S. Inslee Ransom REAL ESTATE, INSURANCE
BLOOMFIELD, N. J. PHONE 1642 —COAL—

White

—Julia E wid Samuel H h 29 Harrison av
—Justin D bds 78 Grove
—L Adelaide wid James L bds 45 Elston rd
—Luke M Rev pastor St Lukes Protestant Episcopal Church h 75 S Fullerton av
—Nora L wid William P h 79 Montague pl
—Robert bds 25 N Willow
—Robert watchman h 14 Hartley
—Robert McG plumber 209 N Fullerton av h do
—Sigourney Fay woolen merchant N Y h 18 Clinton av
—William lab h 7 Woodland av
—William P elec engineer N Y h 75 Edgemont rd
Whitehead Emma G nurse bds 216 Lorraine av
—Hettie Mrs bds 12 Marston pl
—Roy S printer h 175 Harrison av
Whitehorne Bayard rem to Newark
Whitehouse G Norman broker N Y h 195 Christopher
—Guill S clk N Y bds 224 Lorraine av
Whitfield Erle W printer N Y h 188 Summit av
Whiting Clare Mrs bds 15 Hawthorne pl
—Eugene N paymaster N Y bds 76 Gates av
—Frederick C Jr real estate N Y h 15 Hawthorne pl
—Louise emp 121 Gates av bds do
—William C dry goods N Y h 76 Gates av
Whitlock Harold A mfr rope and twine Jersey City h 19 Princeton pl
Whitney Isabella T osteopathist 198 Lorraine av h do
Whittelsey Charles M bds 142 Gordonhurst av
—Dollie L bds 142 Gordonsurst av
—Theodore chemist N Y h 142 Gordonhurst av
Whittier Bessie B Mrs bds 68 Prospect av
Wiberg Axel lieutenant truck No 2 h 35½ Orange rd
Wichelhausen Jacob H h 24 Watchung av
Wichman George I h 169 Orange rd
Wick Robert emp W D Marks bds 68 Wildwood av
Wickham Charles E insurance broker N Y h 218 Walnut
—Frederick emp P R R bds 19 Linden av
—Lucilla wid Wilbur N bds 218 Walnut
Wickstrom Neil carp h 51 James
Widmark Bror carp h 44 Park
—Peter S painter h 324 Bloomfield av
Widmayer Edwin M broker N Y h 271 Claremont av
Wiech Fred G mgr 619 Valley rd res West Orange

STORE FRONTS. NEWARK GLASS CO. OILS, PAINTS, BRUSHES. 273 & 275 MARKET ST. NEWARK, N. J.

J. J. HOCKENJOS CO., 829 BROAD STREET NEWARK, N. J. —PAINTS, OILS— VARNISHES & SUPPLIES

James J. Reilly Artesian Well Contractor 30 Grove Ave. Verona, N. J. Telephone 5445

Bank of Montclair
SAFE DEPOSIT VAULTS. Absolute Security
Fireproof Storage of Valuables at Reasonable Rates
Boxes to Rent, $3 per annum and upwards.

Wiedman

Wiedman Alfred clk bds 33 Montclair av
Wiegand Peter C h 121 Harrison av
Wiers Edgar Rev pastor Unity Church h 161 Lloyd rd
Wierum Howard F mining engineer N Y h 335 Upper Mountain av
—Otto C lawyer N Y h 168 Gordonhurst av
Wiessmann Charles M driver bds 401 Grove
—George far bds 401 Grove
—John far h 401 Grove
—John L milk dealer h 395 Grove
Wiest May A wid Andrew bds 9 Montague pl
Wiggin Adelaide C wid Frank music teacher 427 Bloomfield av h do
—John D supt Bloomfield h 18 Franklin pl
—Mary tchr bds 7 Gates av
—Paul F adv N Y bds 33 Fairfield
Wiggins Albert R rem to Brooklyn N Y
—Albert R Jr rem to Brooklyn N Y
Wight Claflin broker N Y h 652 Ridgewood av
—John B cement h 17 Prospect ter
—Louis A insurance broker N Y h 75 Gates av
Wightman Lucius I advertising N Y h 45 Walnut
Wikstrom Esther W massage 583 Upper Mountain av bds do
WIKSTROM WILLIE building contractor 58 James h 151 Chestnut—See p 24
Wilcox Benjamin T life insurance N Y h 67 Gates av
—Caroline S wid Francis W h 193 Inwood av
—Clara L tchr rms 210 Bellevue av
—George W salesman h 70 Elm
—Harriet E rem to Orlando Fla
—Helen wid Josiah T h 70 Elm
—Henry R clk E R R Upper Montclair res Great Notch
—Louise tchr bds 193 Inwood av
—Samuel carp h 169 Harrison av
Wilder Carl rem to New York city
Wiley Hannah W bds 23 N View av
—Harry D h 263 Grove
—Henry butler 176 Bellevue av bds do
—Joseph carp bds 102 Glen Ridge av
—see Wylie
Wilhelm Alfred N advertising N Y h 38 St Lukes pl

R. H. SEMCO COAL CO
131 BLOOMFIELD AV. MONTCLAIR
PHONE 19

W. V. EGBERT & CO.
35, 36, 37 AND 38 MECHANIC STREET.
THE OLDEST WHOLESALE SUPPLY HOUSE IN NEWARK

ESSEX TITLE GUARANTY & TRUST CO.
INTEREST PAID ON DEPOSITS SUBJECT TO CHECK.
483 BLOOMFIELD AV., MONTCLAIR

42 Spring St.
Montclair, N. J.
Tel. 4040
SIMPSON-MERRITT CO. Real Estate Brokers
INSURANCE AGENTS

Wilkes

Wilkes Nellie tchr h 81 Montague pl
Wilkinson Benjamin W chauffeur h 36 Central av
—Charles A butler bds 28 Valley rd
—Edward T paper N Y h 99 Midland av
—Eldon T chauffeur h 14 Talbot
WILKINSON GADDIS & CO Inc wholesale grocers and commission merchants 87 to 113 Parkhurst Newark N J—See p 40
Willbrand Grace steno N Y bds 299A Orange rd
—Kate Mrs bds 299A Orange rd
Willer Mary M nurse bds 39 S Willow
—Nathan (Rubenstein & Willer) 271 Bloomfield av h 14 N Willow
Willets Emily H wid John J h 49 Church
Willett Merrick P h 41 Brunswick rd
Willgerodt Alice wid Felix h 30 Mission
—Ralph clk Newark bds 30 Mission
—William Floyd salesman bds 144 Watchung av
Williams Addie Mrs h 134 Bloomfield av
—Adolphus chauffeur bds 288 Orange rd
—Alfred D bds 63 S Mountain av
—Andrew lab h 17 Montague pl
—Arthur C ins N Y h 6 Laurel pl
—Arthur S salesman h 29 Brunswick rd
—Avley driver bds 9 Wheeler
—Boston butler h 182 Forest
—Carl clk 609 Valley rd bds 9 Wheeler
—Charles W h 63 S Mountain av
—Charles W Jr bds 63 S Mountain av
—Edna J Mrs clk 427 Bloomfield av bds 33 Forest
—Edward L bds 9 Wheeler
—Eleanor K bds 6 Laurel pl
—Emma J wid Alexander h 7 William
—Francis E clk h 9 Norwood av
—Frank E v pres N J Coated Paper Co h 9 Norwood av
—Fred E chief fire dept h 80 Church
—F Sidney lawyer N Y h 60 Christopher
—George gardener h Alexander av n Broad
—Gertrude B tchr bds 6 Laurel pl
—Griffith G elect engineer h 20 Godfrey rd
—Gus emp Dr J A Meeker h 26 Myrtle av
—Herbert D public accountant h 357 N Fullerton av
—Homer D butler 148 Gates av bds do
—Isabel rem to West Orange
—James D chauffeur h 40 Cross

FRANCIS J. PURSELL CO.—Restaurant, 559-561 Main St., E. Orange Telephone 925
MONTCLAIR TAXICAB SERVICE—PHONE 2707 FRANK A. RIKER 16 GATES AVE., MONTCLAIR
Montclair Trust Company Fire, Burglar and Mob Proof Safe Deposit Vaults. Storage for Valuables.

Essex Nat'l Bank
OF MONTCLAIR.
FOREIGN EXCHANGE.
Interest Allowed on Deposits
Subject to Check.

Fidelity Trust Company, Newark, N. J.
Loans Money on Bond and Mortgage.
Offers Investment Mortgages for Sale.

ARTHUR & STANFORD PLUMBING AND HEATING
547 BLOOMFIED AVE. PHONE 1229
BLOOMFIELD

Williams

—James H rem to New York city
—J C Nurseries 140 Harrison av
—Jennie Mrs h 27 Glen Ridge av
—John banker N Y h 211 Park
—John h 64 Brookfield rd
—John E driver h 84 Pine
—Joseph F clk N Y h 169 Bellevue av
—Laura K Mrs dressmaker 55 Forest h do
—Laura L Mrs employment agency 24 Central av h do
—Martha wid Charles h 674 Bloomfield av
—Melita K wid J Caldwell h 140 Harrison av
—Mollie wid Elsie L h 9 Wheeler
—Nora h 6 Washington
—Philip chauffeur h 24 Central av
—Realty Co Robert H Williams, Bloomfield pres Robert Dobbs sec Edward E Murdock treas 22 Spring
—Reginald H insurance N Y h 17 Montclair av
—Richard F printer N Y h 218 Inwood av
—Riley agt N Y h 11 Fairfield
—Robert bds 15 Charles
—Ruth bds 17 Hawthorne pl
—Samuel G emp 334 Highland av bds do
—Sarah C wid John h 77 Orange rd
—Thomas H coachman h 9 Miller
—William rem to Newark
—William B justice of the peace h 114 Midland av
—William B Jr bkkpr Bank of Montclair bds 114 Midland av
—William J lab h 11 Fidelity pl
Williamson Frederick J ins N Y h 192 Montclair av
—Henry J steamfitter h 35 Orange rd
Willis Elizabeth M bds 28 S Willow
—James J rem to Bloomfield
—Julia V h 28 S Willow
—Kate E dressmaker 27 Talbot h do
—Mary wid John h 45 Greenwood av
Wills Aaron S h 262 Park
—Bessie F wid Anthony C h 10 Valley pl
—Gertrude vocal tchr bds 262 Park
Wilsey Leloy C rem to Hoboken
Wilson Albert rem to Newark
—Amanda bds 6 William
—Anna J Mrs bds 106 Midland av
—Arthur G pres N J Coated Paper Co h 28 Clover Hill pl
—Benjamin h 446 Valley rd
—Catherine H wid John bds 44 Christopher

East Orange Lumber Co. Carload Lots a Specialty.
Yard, Lawrence St. and Erie R. R., East Orange, N.J.
Telephones 2682 Bloomfield and 3030 Orange

Wilson
—Charles emp John Hart h 6 Dey
—Charles F bkkpr N Y h 44 Christopher
—Charles L Mrs h 70 Hawthorne pl
—Charles W emp 387 Orange rd res West Orange
—Edward L clk bds 117 S Fullerton av
—Edward L Mrs nurse bds 117 S Fullerton av
—Elizabeth bds 31 Forest
—Harry F salesman h 11 Norwood av
—Henrietta wid William bds 35 S Fullerton av
—Herbert E bds 29 Montclair av
—Howard bds 60 N Mountain av
—James lab h 97 Pine
—Jane E bds 6 William
—Jennie bds 12 Godfrey rd
—John MacNaull h 45 Harrison av
—Josephine bds 99 Valley rd
—Kenneth T real estate N Y h 451 Washington av
—Lillian M clk 427 Bloomfield av bds 196 Claremont av
—Lucy Mrs h 134 Claremont av
—Margaret E sec N Y bds 39 N Fullerton av
—Marion R tchr bds 44 Christopher
—Mercerlon S clk N Y h 299 N Mountain av
—Michael S osteopath bds 112 Park
—Mildred E bds 29 Montclair av
—Robert M elec engineer h 47 Park
—Robert O clk N Y h 29 Montclair av
—Robert P mfr Newark h 297 Orange rd
—Rodolf lab h 10 Wheeler
—Roswell H salesman P S Gas Co h 113 Lincoln
—William W physician 28 The Crescent h do
WINANS C G CO dealers in salt paper and twine 126-132 Frelinghuysen av Newark—See p 60
Windsor Edmund F architect bds 159 Claremont av
—William proofreader N Y h 159 Claremont av
—William R elec estimator bds 159 Claremont av
Winslow Edward h 180 Walnut
—Edward K clk Newark bds 180 Walnut
—Ida bds 8 Hillside av
—Walter real estate and insurance 314 Bloomfield av h 47 Forest
Winston Charles W carp h 156 Bloomfield av
—Emma Mrs h 26 Cherry
Winton William ins h 7 Garden
Wirtz Archie C tea N Y bds 71 Montclair av
—John C tea dealer N Y h 71 Montclair av

A. W. NEWHALL, CIVIL ENGINEER AND SURVEYOR
Successor to Huttenloch & Newhall 483 Bloomfield Av., MONTCLAIR
PHONE 2053

BANK OF MONTCLAIR. Foreign Exchange, Letters of Credit and Travelers' Cheques for sale at current rates.

Wisconsin

Wisconsin Creamery 377 Bloomfield av
Wismer Agatha wid Jacob bds 173 Midland av
—George A rubber N Y h 173 Midland av
Witt William N accountant h 77 Central av
Wittan Joseph bds 27 Hillside av
Wittenberg Charles J coal N Y h 33 Prospect av
Witter David J butler h 15 William
—Eliza bds 15 William
Woerner Hugo lawyer Newark h 154 Walnut
Wohlgemuth Ernestine Mrs bds 82 Midland av
—Leo driver h 17 Howe av
Wolf Edward city inspector rms 93 Valley rd
—Henry clk N Y h 166 Midland av
—Samuel baker 317A Orange rd h do
Wolfe Madalyn nurse Mountainside Hospital bds do
Wolff Edward A rem to Verona
—Elmer H rem to Bloomfield
—Joseph barber 112 Walnut res Newark
—Julius dyeing 545 Bloomfield av h 74 Church
Wollam Arthur B comptroller N Y bds 209 Bellevue av
Womack Samuel S clk bds 213 Lorraine av
Wong William laundry 259 Bellevue av h do
Wood Alice I bds 136 Bellevue av
—Andrew h 137 Haddon pl
—Andrew massage h 36 S Willow
—Beatrice tchr bds 136 Bellevue av
—Charles S asbestos N Y h 109 N Mountain av
—Charles S M mfr starch N Y h 143 Haddon pl
—Eleanor M bds 136 Bellevue av
—Ella Mrs h 116 Maple av
—Elizabeth wid Warren B bds 14 Erwin Park
—Ethelene tchr bds 136 Bellevue av
—Frederick A h 6 Waterbury rd
—Franklin W elec engineer h 127 Midland av
—Grant L mgr N Y h 128 Glen Ridge av
—Harry D prop Union Beef Co 85 Forest and meat market 379 Bloomfield av h 381 do
—Helena M bds 67 Walnut
—Jane nurse rms 93 Valley rd
—John A instructor bds 8 Hillside av
—Keren B wid William H h 136 Bellevue av
—Louis chauffeur 208 S Mountain av rms do
—Lydia wid Daniel H bds 70 Park
—Mabel G asst librarian Montclair Free Public Library Bellevue av Branch bds 136 Bellevue av

MABEL A CORBY —REAL ESTATE— 65 ORANGE ROAD, MONTCLAIR. TEL. 2401

Newark Technical School, 367 High St., Newark, N. J. A State School for Industrial Education. Day and Evening Classes. Day Courses in Tool Making and Electricity. Nine Evening Courses. Book of Information sent on request. Charles A. Colton, Director.

ESSEX TITLE GUARANTY & TRUST CO. MONEY TO LOAN. SECURITIES FOR SALE. 483 BLOOMFIELD AV., MONTCLAIR

The Bloomfield National Bank } SAFETY DEPOSIT BOXES TO RENT AT $4.00 PER ANNUM AND UPWARDS.

Wood
—Macy A bkkpr Thomas Wood bds 67 Walnut
—Martha W Mrs h 108 Claremont av
—Nelson F asbestos N Y h 16 Waterbury rd
—Roy clk h 67 Label
—Sydney M insurance N Y bds 136 Bellevue av
—Thomas flour feed grain and blue stone 49 Label h 67 Walnut
Woodall Milton P wholesale millinery N Y h 350 Park
Woodborne James J clk P O res Verona
Woodfaulk Lawrence coachman 58 Highland av h r do
Woodgate James W emp John Hart bds 572 Valley rd
Woodhead William J Jr attorney at law and Woodhead & Friedmann) 324 Bloomfield av res Irvington
—& Friedmann (William J Woodhead Jr and Augustus L Friedmann) real estate and insurance 324 Bloomfield av
Woodhull Gilbert T h 83 Lincoln
Wooding Samuel h 230 Valley rd
Woodland Martha M rem to Glen Ridge
Woodruff Guy L clock mkr 551 Bloomfield av h do
—Malcolm clk N Y bds 551 Bloomfield av
—Mildred G tel opr bds 551 Bloomfield av
—Roswell mech bds 551 Bloomfield av
Woods John V Rev curate Church of the Immaculate Conception h 30 N Fullerton av
—Stephen pres N Y h 44 Norman rd
—William E editor N Y h 158 Lorraine av
Woodward Alice tchr High School bds 235 Claremont av
Woody John W bds 31 Linden av
—Mary wid William h 31 Linden av
Woolf Catherine bds 24 Forest
—Daniel broker N Y h 24 Forest
—Daniel Jr com trav bds 38 Montague pl
—Douglas G chemist bds 24 Forest
—Hazel bds 24 Forest
—Madeleine H investigator bds 24 Forest
—Marie bds 24 Forest
—Maude A nurse bds 24 Forest
Woolsey Charles A local commercial mgr N Y Tel Co res Newark
—Charles W mgr N Y h 110 Midland av
Woolson Mira B wid John S bds 129 Grove
Woolworth F W Co five and ten cent store 611 Bloomfield av

AUTOMOBILE INSURANCE IN THE NEW JERSEY FIDELITY AND PLATE GLASS INSURANCE CO. NEWARK NEW JERSEY

416-418 BLOOMFIELD AV., MONTCLAIR. Phone 438.
F. W. Kastman's FLORIST.
CHOICE CUT FLOWERS. DECORATIONS FOR WEDDINGS.

MONTCLAIR TRUST COMPANY Acts as Executor, Guardian, Administrator and Trustee.
Responsible service at reasonable rates. Capital and Earned Surplus $380,000.

JOHN BLONDEL & SON. Superior Anthracite COAL.

Worcester

Worcester William J ins N Y bds 62 S Fullerton av
Worden Ernest A clk 598 Valley rd h 6 Harvard
Wortham Mary J wid Henry C bds 164 Grove
—Nettie bds 164 Grove
—S Walton mgr Jersey City h 164 Grove
Wotton James A elec engineer N Y h 120 Chestnut
Wrenn Thomas N rem to New York city
Wrensch Albert stationery and sporting goods 425 Bloomfield av res West Orange
—Alexander E physician 79 Valley rd h do
—Henry landscape architect h 51 Portland pl
—Henry E Jr druggist 620 Bloomfield av h 258 Claremont av
—William C plumbing and heating 556 Bloomfield av res Caldwell
Wright Albert S lawyer N Y h 161 Walnut
—Anna art needle wkr bds 141 Maple av
—Arthur mech engineer N Y bds 140 Bellevue av
—Boardman lawyer N Y h 59 Warren pl
—Catherine H Mrs bds 182 Cooper av
—Charles chemist h 18 Cross
—E Churchill insurance N Y h 152 High
—Edward carp h 51 N Willow
—Edward E h 201 Claremont av
—Edward S h 148 Claremont av
—Ella A wid Silas h 18 Cross
—Frederick W advertising N Y h 392 Upper Mountain av
—George butler 9 Vincent pl bds do
—George E clk N Y h 800 Valley rd
—Harry art needle wkr h 141 Maple av
—Henry J pres N Y h 7 Eagle Rock way
—J Graham teas N Y bds 51 N Willow
—John S chauffeur bds 51 N Willow
—Robert bds 140 Bellevue av
—Solomon Jr underwear N Y h 122 Upper Mountain av
—Thomas stained glass N Y h 140 Bellevue av
—Webster h 102 Lorraine av
—William M porter bds 182 Bloomfield av
Wrigley Anna wid John bds 124 Valley rd
Wuerth Gustavus C h 10 Gardner pl
—Katherine Mrs bds 129 Lincoln
Wyble James H butter and eggs 17 Linden av h do
Wylie Edmund M Rev pastor Central Presby Church h 53 Church

Fidelity Trust Company, Newark, N. J. Acts as Receiver, Assignee, Guardian and Administrator. Takes charge of Property and Serves as Executor of Estates.

ROOFING—R. HAMPTON & CO.—PAVING. 138-140 NORFOLK ST., NEWARK, N. J.

OLSEN DOES ELECTRICAL WORK BETTER THAN SEEMS NECESSARY. SEE HIM. 114 ORANGE ST PHONE 2393. BLOOMFIELD, N. J.

S. Inslee Ransom REAL ESTATE
BLOOMFIELD, N. J. PHONE 1642 Exchanges and Sales a Specialty

Wylie
—William carp h 59 Chestnut
—see Wiley
Wyman Dwight M mech engineer bds 247 N Mountain av
—N Dwight mfr ventilators N Y h 247 N Mountain av
—Walter M sales agt N Y bds 247 N Mountain av
Wynkoop Carl B coal N Y h 209 Park
Wynne Coleman h 161 Valley rd
Wynns Solon lab h 217 Harrison av

XENITELIS HARRY bootblack 543 Bloomfield av rms do

YAKUMO MIAHARA butler 212 Valley rd rms do
Yallalee Charles H P h 121 Park
Yater Louis H Jr printer h 33 Portland pl
Yates Thomas M chauffeur h 570 Bloomfield av
Yearwood Vernon driver h 64 Glen Ridge av
Yeates Alex H steward h 537 Bloomfield av
Yerance Ellis salesman 145 Glen Ridge av h 22 Mission
York Hal J rem to Pittsburgh Pa
—Katherine M rem to Poughkeepsie N Y
Yost Emily L bds 219 Walnut
—Henry L architect and town recorder 467 Bloomfield av h 219 Walnut
Young Anna L nurse bds 39 S Willow
—Beulah G Mrs vocalist bds 170 Orange rd
—Brook lab h 678 Bloomfield av
—Charles J Jr tchr High School bds 79 Valley rd
—David T clk N Y bds 24 N Mountain av
—Ellis J real estate and insurance 104 Maple av h do
—Ellsworth W chauffeur h 70½ N Willow
—Eva Mrs h 19 Orange rd
—Florence G bds 24 N Mountain av
—Harry J carp bds 21 Miller
—James C garage Long Branch h 1 Belvedere pl
—John A h 143 Cooper av
—John Hichnor physician 37 N Fullerton av h do
—John R clk 620 Bloomfield av bds 106 Midland av
—Lewis carp h 21 Miller
—Margaret A wid Samuel G h 157 Lincoln
—Maria S Mrs bds 37 N Fullerton av
—Melvin chauffeur 114 Greenwood av h do

QUALITY IS WHAT TALKS. OUR PAINT HAS IT. NEWARK GLASS CO. OILS, PAINTS, BRUSHES. 273 & 275 MARKET ST. NEWARK, N. J.

J. J. HOCKENJOS CO., 829 BROAD STREET NEWARK, N. J. MANUFACTURERS' AND PAINTERS' SUPPLIES

James J. Reilly Gasoline Engines and Pumping Outfits 39 Grove Ave. Verona, N. J. Telephone 5445

BANK OF MONTCLAIR. Interest Allowed on Deposits Accounts of Individuals, Firms and Corporations solicited.

Young
—Men's Christian Association 538 Bloomfield av
—Men's Christian Association (colored branch) 522 Bloomfield av
—Percy A draughtsman h 2 Hawthorne pl
—Ralph barber bds 668 Bloomfield av
—Selah Jr commission merchant N Y h 24 N Mountain av
—Thomas h 216 Inwood av
—Walter lab h 678 Bloomfield av
—Walter S music tchr h 9 Frances pl
—William D clk N Y bds 24 N Mountain av
—William J h 761 Valley rd
—William P fire ins N Y h 25 Princeton rd
Youngjohn Eggert H rem to Verona
Youngman Harry V coal merchant N Y h 39 Lloyd rd
Yunker Joseph C dentist (4) 460 Bloomfield av h 181A Valley rd
Yurevitch Wsevold insp h 6 Jefferson pl

ZABATTO GIOVANNI confectionery 121 Forest h 2 Oak pl
Zabriskie Margaret B wid George A h 34 Draper ter
—Romeyn B clk h 186 Alexander av
—Susan bds 34 Draper ter
Zaccarello Carmelo lab h 79 Bay
Zambataro Antonio lab h 39 Bay
—Salvatore lab h Glen Ridge av
Zambri Antonio driver h 89 Bay
—Michele driver h r 73 Mission
Zander Stanley C h 792 Valley rd
Zarello Vincenzo lab h 79 Pine
Zarro Frank undertaker 59 Pine res Newark
—Rocco lab h 97 Pine
Zeiger Charles E insp bds 138 Park
—Franklin town auditor h 1 Central
—Franklin P h 138 Park
—Herbert W ins N Y bds 138 Park
—Kenneth rem to Jerome Arizona
Zettersten Adolph carp h 54 Elmwood av
Ziegler August h 53 Mission
—Frank H clk 469 Bloomfield av res Verona
—Matilda nurse bds 39 S Willow
—Rose nurse bds 39 S Willow
Zimmerman Agnes H Mrs h 219 Alexander av

R. H. SMEDLEY COAL CO. 131 BLOOMFIELD AV. MONTCLAIR PHONE 19

W. V. EGBERT & CO. PLUMBERS' and STEAM FITTERS' SUPPLIES 35, 36, 37 AND 38 MECHANIC ST., NEWARK.

ESSEX TITLE GUARANTY & TRUST CO. GUARANTEEING TITLES A SPECIALTY. Every facility for quick and accurate work. 483 BLOOMFIELD AV., MONTCLAIR

42 Spring St.
Montclair, N. J.
Tel. 4040

SIMPSON-MERRITT CO.

Real Estate Brokers
INSURANCE AGENTS

Zimmerman

—H Francis clk N Y h 211 Alexander av
Zingalli Giovanni jeweler and steamship agency 37 Glen Ridge av h do
Ziron Paul bds 8 Hillside av
Zobel Adam emp Edisons h 6 Cedar av
Zoelper Bertha Mrs h 331 Bloomfield av
—Irma nurse bds 331 Bloomfield av
Zraxa Vito Mrs h 200 Forest
Zuzzino Michele lab h 135 Sylvan pl

IF you have circulars or wrappers you want addressed, send them to THE PRICE & LEE CO. We make a specialty of directing and are prepared to do it cheaper and better than you can yourself. We have about four hundred and fifty Directories in our library, covering all Cities in the United States and Canada. This library, with trained help, gives us the best of facilities for this class of work. We will give any further information or quote prices at any time.

THE PRICE & LEE CO.,

CITY DIRECTORY OFFICE,

828 BROAD STREET,

NEWARK, N. J.

FRANCIS J. PURSSELL CO., BAKERS, CATERERS AND CONFECTIONERS
559-561 MAIN ST., EAST ORANGE. TELEPHONE 925

MONTCLAIR TAXICAB SERVICE-PHONE 2707
FRANK A. RIKER
16 GATES AVE., MONTCLAIR

Montclair Trust Company
Issues Travelers' Checks and Letters of Credit payable in all parts of the World.

Essex Nat'l Bank
OF MONTCLAIR.
SAVINGS DEPARTMENT.
SAFE DEPOSIT
DEPARTMENT.

MONTCLAIR BUSINESS DIRECTORY.

Accountant

Wenck Samuel H 120 Harrison av

Acids

DOONER & SMITH CHEMICAL CO 376 Mulberry Newark N J—See p 61
SMITH C B & COMPANY 57-59 Green Newark N J—See p 35

Addressing

PRICE & LEE CO THE 828 Broad Newark N J

Advertising Agencies

Advertisers Service Bureau (33) 429 Bloomfield av
Marrin Caulton C 159 Bellevue av

Agricultural Implements

NOLL J F & CO Inc 115 Mulberry Newark N J—See p 72

*Amalgatypes

CENTRAL ELECTROTYPE FOUNDRY CO Inc 9-13 Campbell Newark N J—See map

*Antiques

Bach George L 349 Bloomfield av
BATES ARTHUR G 10 Spring—See p 75
KONIN EUGENE 411 Bloomfield av—See opp map

Appraisers

WALTER'S REAL ESTATE EXCHANGE (513) 11 Clinton Newark N J—See p 70

Architects

Baker John E 74 N Fullerton av
Baker John E Jr 74 N Fullerton av
Fisher H Messinger 483 Bloomfield av
Lockwood Jesse H 117 Gates av

Fidelity Trust Company, Newark, N. J.
Bond Department Buys and Sells Investment Securities. Specializes in P. S. Corporation Stock and Bonds.

ARTHUR & STANFORD STOVES AND FURNACES 547 BLOOMFIELD AV.
HOT AIR HEATING AND REPAIRS BLOOMFIELD Phone 1229

OLSEN
KNOWS HOW ELECTRICAL WORK SHOULD BE DONE AND DOES IT.
PHONE 2393. 114 ORANGE ST. BLOOMFIELD, N. J.

East Orange Lumber Co. Yard, Lawrence Street, and Erie R. R., near Watsessing Centre, EAST ORANGE, N. J. Telephones 2682 Bloomfield and 3030 Orange

Mancini Louis A 144 Watchung av
Myers Christopher 460 Bloomfield av
Van Antwerp Dudley S 44 Church
Yost Henry L 467 Bloomfield av

Art Needle Work

Merrill Elizabeth T 426 Bloomfield av

Art Stores

MADISON EDWARD CO THE 427 and 429 Bloomfield av—See p 4
Olsson Oskar 357 Bloomfield av

Artesian Well Drillers

SMITH JOSEPH J 51 Littleton av Newark N J —See front cover
Tuers David 288 Orange rd

Artificial Stone

HAMPTON R & CO 138 and 140 Norfolk Newark N J —See side lines
PITTS CO THE Inc 58 Park Newark N J—See p 33

Artists

Birney Alice A 4 Church
Greenough Emilie K Mrs 340 Highland av
Hughes Charles C 62 Montclair av
King James S 798 Valley rd
Manley Elizabeth B 117 Park
Manley Thomas R 117 Park
Rohn Otto 299 Grove

Asphalt Pavements

HAMPTON R & CO 138 and 140 Norfolk Newark N J —See side lines
PITTS CO THE Inc 58 Park Newark N J—See p 33

Auctioneer

Gallagher Hugh estate of 417 Bloomfield av

Automobile Body Mfrs

MOCKRIDGE JAMES D (business bodies) 21 Greenwood av—See opp inside front cover

A. W. NEWHALL, Successor to Huttenloch & Newhall
CIVIL ENGINEER AND SURVEYOR
483 Bloomfield Av., MONTCLAIR
PHONE 2053

Bank of Montclair Special Interest Department 4% on $500 or over. 3½% under. June 1 and Dec. 1.

Automobile Dealers and Repairers

Bennett W & H Watchung av c Park
Clayton Clark 654 Bloomfield av
Day Gaylord E 369 Bloomfield av
Harris Philip (2d hand dealers) 19 Elm
Henke William O 114 Greenwood av
Holt Harry L 15 Munn
Kobler Clare P 199 Bellevue av
Mayers Nathan (second-hand) 17 Bay
MOCKRIDGE JAMES D 21 Greenwood av—See opp inside front cover
Motor Sales Agency 607 Bloomfield av
Mulvey Daniel F 659 Bloomfield av
PACKARD MOTOR CAR CO OF N Y 1006 Broad Newark—See p 55
Purycar Ollie 97 Maple av
Reeve Frank & Co 179 Glen Ridge av
Sigler Melvin (supplies) 710 Valley rd
S & S Garage 590 Valley rd

---

*Automobile Insurance

NEW JERSEY FIDELITY & PLATE GLASS INSURANCE CO 271 Market Newark N J—See side lines

---

Automobile Painting and Upholstering

MOCKRIDGE JAMES D 21 Greenwood av—See opp inside front cover

Automobile Parts and Supplies

AUTO TIRE EXCHANGE 225 Halsey Newark N J—See p 5
Eager Frank H 20 Spring
Heyer Auto Supply Co 34 Valley rd
MOCKRIDGE JAMES D 21 Greenwood av—See opp inside front cover
MONTCLAIR STORAGE BATTERY CO 385 Bloomfield av—See p 5

Automobile Tires

AUTO TIRE EXCHANGE 225 Halsey Newark N J—See p 5

MABEL A CORBY —REAL ESTATE— 65 ORANGE ROAD, MONTCLAIR. TEL. 2401

Newark Technical School, 367 High St., Newark, N. J. A State School for Industrial Education. Day and Evening Classes. Day Courses in Tool Making and Electricity. Nine Evening Courses. Book of Information sent on request. Charles A. Colton, Director.

ESSEX TITLE GUARANTY & TRUST CO. GUARANTEES TITLES TO REAL ESTATE. 483 BLOOMFIELD AV., MONTCLAIR

The Bloomfield National Bank } FIREPROOF STORAGE VAULTS AT MODERATE RATES.

Automobile and Motor Trucks

PACKARD MOTOR CARS Packard Motor Car Co of N Y distributors 1006 Broad Newark—See p 55

*Automobiles to Rent

Cosgrove John 69 Portland pl
HORTON WILLIAM H D 8 N Willow—See p 51
Mitton Walter r 260 Bellevue av
RIKER FRANK A 16 Gates av—See side lines

Awnings

BATES ARTHUR G 10 Spring—See p 75

Bakers

BORCHERT ALFRED 635 Bloomfield av—See p 33
Briolo Antonio 6 Baldwin
Cavelers Gaetano 49 Bay
DAY W F & BRO 899 Broad Newark—See p 28
Dugan Bros 120 Walnut
Erickson John 79 Forest
Madison Mabel R Mrs 219 (B) Bellevue av
Marker Frank 594 Valley rd
Mayron William J 133 Bloomfield av
Pollaro Bros 3 Grant
Priolo Antonio 6 Baldwin
PURSSELL FRANCIS J CO 561 Main East Orange N J—See side lines
Schaarschmidt Albert 576 Bloomfield av
Sigler Isaac 608 Valley rd and 608 Bloomfield av
Wolf Samuel 317A Orange rd

Banks

BANK OF MONTCLAIR 491 Bloomfield av—See top lines
ESSEX COUNTY NATIONAL BANK 753 Broad New ark—See p 12
ESSEX NATIONAL BANK OF MONTCLAIR 493 Bloomfield av—See top lines
ESSEX TITLE GUARANTY AND TRUST CO 483 Bloomfield av—See foot lines
FEDERAL TRUST CO 747 Broad Newark N J—See p 13
FIDELITY TRUST CO 763 Broad Newark N J—See side lines and p 14

Montclair Trust Company
Interest on Deposits.
2% on Checking Accounts.
4% in Provident Department.

416-418 BLOOMFIELD AV., MONTCLAIR. Phone 438.
F. W. Mastmann FLORIST.
CHOICE CUT FLOWERS. DECORATIONS FOR WEDDINGS.

Plate Glass Insurance in the New Jersey Fidelity and Plate Glass Insurance Co. Newark, N. J.

JOHN BLONDEL & SON. Superior Anthracite COAL.

First National Bank of Montclair 600 Valley rd
GERMAN SAVINGS BANK THE 772 Broad Newark N J—See p 16
HOWARD SAVINGS INSTITUTION 768 Broad Newark N J—See p 15
LIBERTY TRUST CO 447 Central av Newark—See p 6
MERCHANTS NATIONAL BANK 770 Broad Newark N J—See p 11
MONTCLAIR SAVINGS BANK 441 Bloomfield av—See p 7
MONTCLAIR TRUST CO 471 Bloomfield av—See foot lines
UNION NATIONAL BANK 760 Broad Newark N J See p 10

Barbers

Acocella Nicolo 63 Glen Ridge av
Baker Lawrence H 132 Bloomfield av
Bonanno Michael 606 Valley rd
Cacioppio Andrew 12 Walnut
Cardell & Panico 621 Bloomfield av
Carl Andrew 299 Bloomfield av
Casabona Sylvester 119 Bloomfield av
Cousins Thomas 508 Bloomfield av
Entile Antonio A 47 Bay
Galgano Michael 648 Bloomfield av
Gallucci Francesco 120 Forest
Jones Robert 646 Bloomfield av
Keller Philip Jr 452 Bloomfield av
Kinney Robert 603 Valley rd
Lange Edward J 335 Bloomfield av
Lariccia John A 365 Bloomfield av
Louvrier Walter L 120 Walnut
Louvrier Walter W 631 Bloomfield av
Luparella Giuseppe 45 Glen Ridge av
Perrello Toney 179 Bloomfield av
Raabe Charles H 535 Bloomfield av
Rex Harry T 278 Bloomfield av
Rubino Angelo 53 Glen Ridge av
Sutera Gus 254 Park
Tucci Bros 129 Bloomfield av
Wells Paul H 275 Bloomfield av
Wolff Joseph 112 Walnut

Bicycle Dealers and Repairers

Desent Philip 409 Bloomfield av
Keller Cycle Co 333 Bloomfield av
Riegraf Alfred E 398 Bloomfield av
von Rhein Frederick Jr (also baby carriage repairer) 227 Bellevue av

Fidelity Trust Company, Newark, N. J. Conducts Largest Safe Deposit Vaults in the State. Rents Boxes of Different Sizes at Moderate Rates.

ROOFING—R. HAMPTON & CO.—PAVING. 138-140 NORFOLK ST., NEWARK, N. J.

S. Inslee Ransom REAL ESTATE, INSURANCE
BLOOMFIELD, N. J. PHONE 1642 —COAL—

Billiards and Pocket Billiards

Banoto Alfonso 42 Glen Ridge av
Barnes James 4 Washington
Grasso Carmelo 85 Bay
Giuliano Antonio 27 Glen Ridge av
Immediato Alfonso 347 Bloomfield av
Jones Robert 668 Bloomfield av

Blacksmiths
(*Horseshoers)

Antorino Saverio 38 Sherman
*Cranley Thomas 17 Midland av
*Fletcher Nelson R 525 Valley rd
*Martin Richard 181 Glen Ridge av
MOCKRIDGE JAMES D (auto and carriage) 21 Greenwood av—See opp inside front cover
*O'Neill Thomas J 679 Bloomfield av
Pier James C 21 Midland av
Scilla Anthony 95 Bay
*Toomey Daniel 73 N Willow

Blacksmiths' Supplies

COE JAMES A & CO 106 Mulberry Newark N J—See p 45

Blue Prints

NEWARK BLUE PRINT CO THE Herbert F Soverel mgr top floor 31 Clinton Newark N J—See p 17
SHAW BLUE PRINT MACHINE CO THE 9 Campbell Newark N J—See p 17

Boarding Houses

Bolwell Jennie 209 Bellevue av
Bush Mary C Mrs 39 Midland av
Curl The 39 N Fullerton av
Draper Stella M Mrs 6 Highland av
Frey Mary S Mrs 27 Hillside av
Herrick Henrietta K 209 Bellevue av
Howells V W Mrs 179 Summit av
Hurt E B Mrs 334 Grove
Kretschmer Sallie Mrs 7 Seymour
Macbeth Martha E 41 S Willow
Montgomery William J 55 Grove

SEE US ABOUT THE PAINT YOU NEED. NEWARK GLASS CO. OILS, PAINTS, BRUSHES. 273 & 275 MARKET ST. NEWARK, N. J.

J. J. HOCKENJOS CO., 829 BROAD STREET NEWARK, N. J. AUTOMOBILE OILS GREASES AND SUPPLIES

James J. Reilly Drilled Wells and Foundation Tests 39 Grove Ave. Verona, N. J. Telephone 5445

Bank of Montclair SAFE DEPOSIT VAULTS. Absolute Security Fireproof Storage of Valuables at Reasonable Rates Boxes to Rent, $3 per annum and upwards.

Parrett Mary Mrs 50 Greenwood av
Prentice Catherine M 188 Bellevue av
Seymour Hall 7 Seymour
Shanagher Elizabeth 191 Bloomfield av
Snyder Halsey 8 Hillside av

Bookbinders

MADISON EDWARD CO 427 and 429 Bloomfield av—See p 4

Books and Stationery

Burner William A (stationery) 629 Valley rd
Ginsberg Max 225 and 273 Bellevue av
MADISON EDWARD CO 427 and 429 Bloomfield av—See p 4
Rudensey Max 243 Bellevue av
Stammelman Joseph 217 Glen Ridge av
Wrencsh Albert 425 Bloomfield av

Bootblacks

Boston Co The 655 Bloomfield av
Cudone & Grieco 631½ Bloomfield av
Picola Bros D L & W R R depot
Strator Charles 405 Bloomfield av
Xenitelis Harry 543 Bloomfield av

Bottlers

MONTCLAIR BOTTLING WORKS 345 Bloomfield av—See p 17

Bowling Alley

Helitas Otto 347 Bloomfield av

Brass Goods Mfrs

HARRISON E H & BRO 478 Broad Newark N J—See p 54
Rutledge George r 101 Grove

Brass and Iron Railings

INDUSTRIAL WIRE AND METAL WORKS 95 High Newark N J—See p 77

R. H. SEMPLE COAL CO. 131 BLOOMFIELD AV. MONTCLAIR PHONE 19

W. V. EGBERT & CO. 35, 36, 37 AND 38 MECHANIC ST., NEWARK. RELIABLE GOODS FOR BATH ROOMS.

ESSEX TITLE GUARANTY & TRUST CO. SEARCHES and GUARANTEES TITLES. 483 BLOOMFIELD AV., MONTCLAIR

42 Spring St.
Montclair, N. J.
Tel. 4040
SIMPSON-MERRITT CO. Real Estate Brokers INSURANCE AGENTS

Brass and Metal Goods Mfrs

INDUSTRIAL WIRE AND METAL WORKS (guards and railings) 95 High Newark N J—See p 77
STORSBERG F CO 20-24 Atlantic Newark—See p 35

Brass and Wire Railings

STORSBERG F CO 20-24 Atlantic Newark—See p 35

Brick Dealers

REID A S & CO (1501) 784 Broad Newark N J—See p 18

Brokers

MORSE MYRON W (loan) 139 3d av Newark—See p 70
MOXLEY HARRY L JR (real estate) 264 Bellevue av —See p 71
POST & FLAGG (stock) 790 Broad (Kinney Bdg) Newark N J—See p 17
WALTER'S REAL ESTATE EXCHANGE (loan) (513) 11 Clinton Newark N J—See p 70

*Builders' Hardware Dealers

LUDLOW & SQUIER 97 and 99 Market and 239 Washington Newark N J—See p 42

Builders' Materials

REID A S & CO (1501) 784 Broad Newark N J—See p 18

*Burglary Insurance

NEW JERSEY FIDELITY AND PLATE GLASS INSURANCE CO 271 Market Newark N J—See side lines

Business College

ST BENEDICT''S COLLEGE 520 High Newark N J—See p 36

Butchers

(See Meat and Vegetable Markets)

FRANCIS J. PURSELL CO.—Restaurant, 559-561 Main St., E. Orange Telephone 925

MONTCLAIR TAXICAB SERVICE—PHONE 2707 FRANK A. RIKER 16 GATES AVE., MONTCLAIR

Montclair Trust Company Fire, Burglar and Mob Proof Safe Deposit Vaults. Storage for Valuables.

Essex Nat'l Bank OF MONTCLAIR.
FOREIGN EXCHANGE.
Interest Allowed on Deposits Subject to Check.

Savings Department Welcomes Large and Small Accounts. Pays 4% on Deposits up to and including $1,000.
Fidelity Trust Company, Newark, N. J.

ARTHUR & STANFORD Vacuum Cleaners
547 BLOOMFIELD AVE. BLOOMFIELD Phone 1229

Butter and Eggs

Flint M E & W E 387 Orange rd
Over-Look Farm (eggs) 631 Grove
WILKINSON GADDIS & CO Inc (wholesale) 87 to 113 Parkhurst Newark N J—See p 40
Wisconsin Creamery 377 Bloomfield av
Wyble James H 17 Linden av

Cabinetmakers

Bach George L 349 Bloomfield av
BATES ARTHUR G 10 Spring—See p 75
HARRISON E H & BRO 478 Broad Newark N J—See p 54
KONIN EUGENE 411 Bloomfield av—See opp map
Mueller Joseph 24 Church
Muller Wenzel 112 Walnut
Olen John 118 Greenwood av
RAWSTROM CHARLES A James c Valley rd—See p 73
Rutledge A Edward 623 Valley rd

Carpenters and Builders

Anderson Laurence M 41 Macopin av
Axworthy Troubridge 25 Enfield av
Bescherer Jacob S 42 Park
Black William 9 Sylvan pl
Brady Thomas H 16 Central av
Brooks Abraham 29 Montague pl
Brooks William H 71 Forest
Bunten George T 88 Park
CARLSON JOHN S & L CO THE 85 Walnut c Greenwood av—See p 23
Carlson Peter 40 Lexington av
Clark A P Co (11) 460 Bloomfield av
Cokefair Eugene H 258 Park
Cole Walter W 14 Cottage pl
Conklin Gilbert 722 Valley rd
CONNER & DYER 629 Bloomfield av—See p 22
Curtis Thomas A 47 Forest
Dodd Edwin F 15 Appleton pl
Dodd William K 15 Appleton pl
ELMQUIST-ANDERSON 361 Bloomfield av—See p 19
Enarson Gustaf 265 Grove
ENGSTROM GEORGE 57 Montague pl—See p 26
Gardner John B 6 Vincent pl
Gies Howard S 555 Park
GILLETT FRED L r 590 Bloomfield av—See p 23

East Orange Lumber Co. PLANING AND SAWING A SPECIALTY. Lawrence St. and Erie R. R., East Orange, N. J. Telephones 2682 Bloomfield and 3030 Orange

Greener Alfred 96 Church
HARRIS ALVIN 44 N View av—See p 25
Howell Edward W 33 Orange rd
Kent John H 157 Claremont av
Kierstead Alvin 500 Valley rd
Kierstead Jared 208 Bellevue av
McNamara John J 37 Walnut
Meade Horace C r 625 Bloomfield av
Modern Building Co 42 Spring
MULLINS & BRADDOCK 14 Bruce rd—See p 24
Nelson Nels P 53 James
O'Neill Edward C 164 Chestnut
O'Neill Jeremiah L 33 Forest
O'Neill John F 68 Orange rd
Osborne Joseph & Son 11 Bloomfield av
Paul & Reilly 16 Friendship pl
PETERSON & BENSON 33 Oxford—See p 24
PICKEN JOHN 750 Valley rd—See p 25
Riker William A 99 Lincoln
Ring Edward D 57 Plymouth
Sigler Morton G 108 Alexander av
SIMS BENJAMIN G & SON 13 Mountainview pl—See p 24
Soverel S Howard 12 Cedar av
Stagg Harry 36 Fulton
Stivale Joseph 24 Glen Ridge av
Terhune Peter 800 Valley rd
Thieringer Gottlob 80 N Fullerton av
Van Voorhees Russ 25 Montague pl
WIKSTROM WILLIE 58 James—See p 24

Carpet Cleaners Layers and Fitters

BATES ARTHUR G 10 Spring—See p 75
COWPERTHWAIT & VAN HORN CO 75 Market Newark—See pp 39, 74
DONIGIAN A K 506 Broad Newark—See p 29
Douglas David (steam) 7 Park
JANCOVIUS & SON Inc 112-116 Arlington Newark N J—See p 29
KONIN EUGENE 411 Bloomfield av—See opp map
VANDERHOOF'S FIRE-PROOF STORAGE WAREHOUSE 7th and Roseville avs Newark N J—See p 74

A. W. NEWHALL, Successor to Huttenloch & Newhall CIVIL ENGINEER AND SURVEYOR 483 Bloomfield Av., MONTCLAIR PHONE 2053

BANK OF MONTCLAIR. Foreign Exchange, Letters of Credit and Travelers' Cheques for sale at current rates.

Carpets Oilcloths Etc

Bedikian Dikran M (rugs) 24 Church
COWPERTHWAIT & VAN HORN CO 75 Market Newark—See pp 39, 74
DONIGIAN A K 506 Broad Newark—See p 29

Carriage Dealer

MOCKRIDGE JAMES D 21 Greenwood av—See opp inside front cover

Carriage Hardware and Supply Dealers

COE JAMES A & CO 106 Mulberry Newark N J—See p 45

Carriage Painter

MOCKRIDGE JAMES D 21 Greenwood av—See opp inside front cover

Carriage and Wagon Makers and Repairers

Autorino Saverio 38 Sherman
Fletcher Nelson R 525 Valley rd
Jacobus Thomas O 8 Midland av
MOCKRIDGE JAMES D 21 Greenwood av—See opp inside front cover
Pier James C 21 Midland av
Scilla Anthony 95 Bay

Caterers

DAY W F & BRO 899 Broad Newark—See p 28
Hodges William A & Son 132 Claremont av
PURSSELL FRANCIS J CO 561 Main East Orange N J—See side lines

Cement Construction

GIBBS F W CONTRACTING CO 265 Park—See p 34

Chemicals and Dye Stuffs

DOONER & SMITH CHEMICAL CO 376 Mulberry Newark N J—See p 61
SMITH C B & COMPANY 57-59 Green Newark N J—See p 35

MABEL A CORBY
REAL ESTATE
65 ORANGE ROAD, MONTCLAIR. TEL. 2401

Newark Technical School, 367 High St., Newark, N. J. A State School for Industrial Education. Day and Evening Classes. Day Courses in Tool Making and Electricity. Nine Evening Courses. Book of Information sent on request. Charles A. Colton, Director.

ESSEX TITLE GUARANTY & TRUST CO. Offers For Sale High Class First Mortgages Without Expense to Purchaser 483 BLOOMFIELD AV., MONTCLAIR

The Bloomfield National Bank } CHECKING AND SAVINGS ACCOUNTS RESPECTFULLY SOLICITED.

Chemists

Baldwin David H 2 Church
Ellis-Foster Co 92 Greenwood av
New Jersey Testing Laboratories 92 Greenwood av
Pastor Leonard J 121 Forest

China Painting

Birney Alice A 4 Church

Chiropodists

Beers Mary F 63 Orange rd
Harris Jacob 456 Bloomfield av
Neff Charles J 502 Bloomfield av
Simpson Martha 630 Bloomfield av

*Chiropractor

COLLINS FREDERICK W (1-3) 122 Roseville av Newark—See p 30

Cigar Mfrs

McChesney J B 596 Bloomfield av
Pier William F 624 Bloomfield av

Cigars and Tobacco

Kevees Nathan 552 Bloomfield av
McChesney J B 596 Bloomfield av
McGlynn James C 297 Bloomfield av
Minkowitz & Feigleson 436 Bloomfield av
Pier William F 624 Bloomfield av
Prestileo Antonio 648 Bloomfield av
Rudensey Max 243 Bellevue av
United Cigar Stores Co 636 Bloomfield av

Civil Engineers and Surveyors

BORRIE & KREINER (504) 790 Broad Newark N J —See p 30
Crane Frank W 460 Bloomfield av
KEMPF EDWARD G 164 Market Newark N J—See p 30
LEFFINGWELL FRANK D 460 Bloomfield av—See front cover
NEWHALL ALBERT W 483 Bloomfield av—See foot lines

W. Mastmann FLORIST. 416-418 BLOOMFIELD AV., MONTCLAIR. Phone 438.
CHOICE CUT FLOWERS. DECORATIONS FOR WEDDINGS.

AUTOMOBILE INSURANCE IN THE NEW JERSEY FIDELITY AND PLATE GLASS INSURANCE CO. NEWARK NEW JERSEY

MONTCLAIR TRUST COMPANY Acts as Executor, Guardian, Administrator and Trustee.
Responsible service at reasonable rates. Capital and Earned Surplus $380,000

JOHN BLONDEL & SON. Superior Anthracite COAL.

Cloaks and Suits

MARSHALL J & BALL 809 Broad Newark N J—See p 31
Rosenbaum Ernest 510 Bloomfield av

Clothes Cleaners and Dyers

Howarth Julia J 48 Valley rd
LeBoeuf Co 40 Valley rd
MOLINE & KRONBERG 627A Valley rd—See p 54
Wolff Julius 545 Bloomfield av

Clothiers

Eisner Louis (knit goods) 415 Bloomfield
Frost Max 215 Glen Ridge av
Hughes William 515 Bloomfield av
MARSHALL J & BALL 809 Broad Newark N J—See p 31
STOUTENBURGH & CO 803 Broad Newark N J—See p 31
Weinberg Marks 570 Bloomfield av

Coal and Wood

BLONDEL JOHN & SON 98 Glen Ridge av—See top lines
Connor J H Coal Co 85 Walnut
Dabney Henry C 19 Grove
D L & W Coal Co (wholesale) Bay c Bloomfield av
EMPIRE LADDER & COAL CO 154-160 1st Newark—See p 46
"**JAGELS**" 333 Glenwood av East Orange N J—See back cover
MORSE MYRON W (agents) 139 3d av Newark—See p 70
OSBORNE & MARSELLIS CO THE 272 Bellevue av—See inside back cover
PERSONS W O 15 Greenwood av—See p 28
Rutt J E Coal Co 272 Bloomfield av
SEE R H COAL CO 131 Bloomfield av—See side lines

*Coffee Roasters

WILKINSON GADDIS & CO Inc 87 to 113 Parkhurst Newark N J—See p 40

*Cold Storage

WILKINSON GADDIS & CO Inc 87 to 113 Parkhurst Newark N J—See p 40

Fidelity Trust Company, Newark, N. J. Largest Institution of its kind in New Jersey. Capital, Surplus and Undivided Profits over $9,500,000.

ROOFING—R. HAMPTON & CO.—PAVING. 138-140 NORFOLK ST., NEWARK, N. J.

OLSEN DOES ELECTRICAL WORK BETTER THAN SEEMS NECESSARY. SEE HIM. 114 ORANGE ST. PHONE 2393. BLOOMFIELD, N. J.

S. Inslee Ransom
BLOOMFIELD, N. J. PHONE 1642
REAL ESTATE
Exchanges and Sales a Specialty

*Commission Merchants

WILKINSON GADDIS & CO Inc 87 to 113 Parkhurst Newark N J—See p 40

---

*Concrete Construction

EDEN ARTHUR E 210 Baldwin Glen Ridge—See p 27
PITTS CO THE Inc 58 Park Newark N J—See p 33

Confectionery and Fruit

Andresake James G 575 Bloomfield av
Arro Louis 2 Maple av
Block Frank J 399 Bloomfield av
BORCHERT ALFRED 635 Bloomfield av—See p 33
Burner William A 620 Valley rd
Ciccolella Nicholas 335 Bloomfield av
Cresci Eugene 108 Walnut
DAY W F & BRO 899 Broad Newark—See p 28
DeVincenzi Ernesto 601 Valley rd
DeVoti Mary 627 Valley rd
Erickson John 79 Forest
Ferrera & Co 407 Bloomfield av
Franciosi Vincenzo 68 Pine
Gorman Edward E 320 Bloomfield av
Green Adolph 10 New
Guancione Ermino 26 Orange rd
Johnson John P 250 Park
LaMonica Antonio 63 Glen Ridge av
Lipkin Max 651 Bloomfield av
Minkowitz & Feigleson 436 Bloomfield av
New York Ice Cream & Confectionery Co 367 Bloomfield av
Ondato Carmine 152 Forest
Palumbo Giacomo 670 Bloomfield av
Prestileo Antonio 648 Bloomfield av
PURSSELL FRANCIS J CO 561 Main East Orange N J—See side lines
Ressel Mary Mrs 111 Bloomfield av
Rolleri Giuseppe 273 Bloomfield av
Ruberti Ernesto 257 Bellevue av
Rudensey Jacob 92 Walnut
Sanford Robert O Normal av c Valley rd
Scancarello Giuseppe 229 Bellevue av
Spiros Julius 573 Bloomfield av
Straton Charles 405 Bloomfield av

273 & 275 MARKET ST. NEWARK, N. J.
OILS, PAINTS, BRUSHES. CO.
A CONVINCING ARGUMENT "OUR PAINT". NEWARK GLASS
J. J. HOCKENJOS CO.
829 BROAD STREET NEWARK, N. J.
PAINTS, OILS, GLASS AND SUPPLIES
James J. Reilly Pneumatic Water Supply System Furnished and Installed 39 Grove Ave. Verona, N. J. Telephone 5445

BANK OF MONTCLAIR. Interest Allowed on Deposits. Accounts of Individuals, Firms and Corporations solicited.

Tuyman Margaret C Mrs 506 Bloomfield av
Walker James S 678 Bloomfield av
Weissbach Frank M 158 Bloomfield av
Zabato John 121 Forest

Contractors

Carson William R (road) 100 Church
Cestone Pasquale (sewer) 75 Glen Ridge av
CHESNUT WILLIAM N (heating) 29 Brookfield rd—See p 67
Croker Edward (roads and grading) Grove n Mt Hebron rd
Dyer James B (grading) 26 Montague pl
Fentzlaff Otto E C (grading) 33 Howe av
Fusco Donato grading 18 Glen Ridge av
Fusco James (road and sewer) 18 Glen Ridge av
GIBBS F W CONTRACTING CO (cement) 265 Park—See p 34
GILLETT FRED L (building) r 590 Bloomfield av—See p 23
Glenfield Construction Co (roads) 8 Elmwood av
HAMPTON R & CO (roofing and paving) 138 and 140 Norfolk Newark N J—See side lines
HARRIS ALVIN (building) 44 North View av—See p 25
Lammardo Giuseppe (sidewalks) 55 Wildwood av
MULLINS & BRADDOCK (building) 14 Bruce rd—See p 24
Myers G Edward (cement construction) 59 Walnut
OSBORNE & MARSELLIS CO THE (road) 272 Bellevue av—See inside back cover
PITTS CO THE Inc (concrete and roofers) 58 Park Newark N J—See p 33
Synontt Joseph (grading) 117 S Fullerton av
WIKSTROM WILLIE (building) 58 James—See p 24

Cordage and Twine.

LINDE J E PAPER CO 48 Lafayette Newark—See p 61

Corporations.

Bixby Robert T Inc—465 Bloomfield av Incorporated January 1915. President and Treasurer Robert T Bixby Secretary E P Weber

131 BLOOMFIELD AV. MONTCLAIR
R. H. SEE COAL CO
PHONE 19
W. V. EGBERT & CO. 35, 36, 37 AND 38 MECHANIC STREET, NEWARK
LOWEST PRICES TO THE TRADE.
ESSEX TITLE GUARANTY & TRUST CO. Highest rates paid on Certificate of Deposit Money to Loan. Mortgages for Investors. 483 BLOOMFIELD AV., MONTCLAIR

42 Spring St.
Montclair, N. J.
Tel. 4040
SIMPSON-MERRITT CO. Real Estate Brokers INSURANCE AGENTS

BLONDEL JOHN & SON—98 Glen Ridge av Incorporated 1911 Capital $100,000 President John J Blondel Secretary Charles H Bruett Treasurer K C Blondell—See top lines

BY-SEL REALTY CO—188 Park President and General Manager Samuel J Holmes Secretary George D Holmes Treasurer Charles S Holmes—See opp p 89

CARLSON JOHN S & L CO THE—85 Walnut Incorporated 1906 Capital $50,000 President John S Carlson Secretary and Treasurer Ludwig Carlson—See p 23

Childrens Shop The—600 Bloomfield av Incorporated September 1915 Capital $50,000 President and Treasurer Oliver M Palmer Secretary J H Palmer

Clark A P Co—460 Bloomfield av Incorporated March 18 1913 Capital $50,000 President A P Clark Secretary and Treasurer Arthur J Clark

Connolly H S & Co—40 Spring President Harry S Connolly Secretary and Treasurer William H R Nostrand

Connor J H Coal Co—85 Walnut Incorporated November 1 1903 Capital $50,000 President James H Connor Secretary and Treasurer William O Henke

Crane Realty Co—272 Bloomfield av President Percy W Crane

Ellis-Foster Co—92 Greenwood av President Carleton Ellis Secretary and Treasurer N L Foster

ESSEX TITLE GUARANTY AND TRUST CO—483 Bloomfield av Incorporated 1896 Capital $100,000 President Harry M Cole Vice President Leslie C Love Secretary William Whitney Ames Treasurer Kenneth Rae Shand—See foot lines

FAIRFIELD DAIRY CO—16 Church Incorporated 1884 President Stephen Francisco Vice President Reuben Francisco Treasurer W P Francisco—See p 35

Fairfield Dairy Supply Co—14 and 16 Church Incorporated April 28 1910 Capital $100,000 President S J G Francisco Secretary Reuben Francisco Treasurer Lyle W Morehouse, Little Falls

Fear George V & Sons Inc—3 N Willow Incorporated July 1, 1915 Capital $10,000 President and Treasurer George V Fear Secretary Emma M Fear

FRANCIS J. PURSELL CO., BAKERS, CATERERS AND CONFECTIONERS 559-561 MAIN ST., EAST ORANGE. TELEPHONE 925

MONTCLAIR TAXICAB SERVICE-PHONE 2707 FRANK A. RIKER 16 GATES AVE., MONTCLAIR

Montclair Trust Company Issues Travelers' Checks and Letters of Credit payable in all parts of the World.

Essex Nat'l Bank
OF MONTCLAIR.
SAVINGS DEPARTMENT.
SAFE DEPOSIT DEPARTMENT.

Fentzlaff Engineering Co Inc—318 Bloomfield av Incorporated 1915 Capital $1,500 President Joseph A Claren Treasurer Albert Fentzlaff Secretary John Fallon

Fox James B & Co—598 Valley rd Incorporated 1907 President James B Fox

GIBBS F W CONTRACTING CO—265 Park Incorporated 1911 Capital stock $50,000 President Eugene P Etzel Vice President M H Gibbs Secretary and Treasurer George E Bennett—See p 34

Glenfield Construction Co 8 Elmwood av Incorporated 1915 Capital $25,000 President Thomas Alworth Treasurer Lawrence Alworth Secretary W P McDermitt

Godfrey Corporation—483 Bloomfield av Incorporated 1911 President Aaron W Godfrey Secretary and Treasurer Elizabeth W Cruttenden

Godfrey Land and Building Co—483 Bloomfield av Incorporated December 1906 President Aaron W Godfrey Secretary and Treasurer William W Ames

HALL FREDERICK C CO—Crestmont rd Incorporated January 1915 Capital $1000 President and Manager Frederick C Hall Secretary and Treasurer M T Hall—See p 43

Harrison E M Market—522 Bloomfield av President Frank Maybaum, Newark Secretary and Treasurer F B Kaufman

HARRISON MILLING CO—19 Grove President E L Harrison Vice President F K Fish Treasurer A Gould Harrison—See inside front cover

Heyer A P Co—34 Valley rd Incorporated May 1911 President Arthur P Heyer Secretary and Treasurer Grover D Smith

Heyer Auto Supply Co—32 Valley rd President A P Heyer Secretary M F Hawley, Verona Treasurer George D Smith

Hughes Frank-Taylor Co—300 Bloomfield av Incorporated 1912 President Frank Hughes Treasurer Claude S Taylor Secretary Frank R Hughes

Ideal Home Development Co—85 Walnut President James H Connor Secretary and Treasurer Ernest C Hinck

Fidelity Trust Company, Newark, N. J.
Guarantees Titles to Real Estate in New Jersey. Examines Titles and Issues Abstracts.

ARTHUR & STANFORD
STEAM AND HOT WATER HEATING
547 BLOOMFIELD AVE. BLOOMFIELD Phone 1229

OLSEN
KNOWS HOW ELECTRICAL WORK SHOULD BE DONE AND DOES IT.
PHONE 2393. 114 ORANGE ST. BLOOMFIELD, N. J.

East Orange Lumber Co. HEMLOCK, SPRUCE, PINE AND HARDWOODS, Lawrence St., and Erie R. R., East Orange, N. J. Telephones 2682 Bloomfield and 3030 Orange

Madison Building—427 Bloomfield av Capital $50,000 Vice President William Y Boyle Secretary and Treasurer Ralph Crane

MADISON EDWARD CO THE—420 Bloomfield av Incorporated 1906 Capital $50,000 Vice President and Treasurer E N Bush Secretary Ida Madison—See p 4

Modern Building Co—42 Spring Incorporated 1905 Capital $5,000 President George F Simpson Jr Secretary and Treasurer Leslie D Simpson

Montclair Co-operative Society—517 Bloomfield av President Emerson P Harris Secretary F Harris Treasurer Noble Randel

MONTCLAIR HERALD CO—211 Glen Ridge av Incorporated 1912 Capital $5,000 President Percival Mullikin Secretary and Treasurer Harry N Reeves—See p 56

Montclair Jam Kitchens—11 Label President and Treasurer Leslie Scott Secretary William H Dodge

MONTCLAIR REALTY CO—188 Park Treasurer and General Manager Samuel J Holmes—See opp p 88

Montclair Realty & Construction Co 22 Spring Incorporated September 1914 Capital $100,000 President Mindert Boone, Passaic Secretary Edward E Murdock Treasurer A Schaatsenberg, Passaic

MONTCLAIR TIMES PUBLISHING CO—440 Bloomfield av Capital $20,000 President A C Studer Treasurer A C Studer Jr

MONTCLAIR TRUST CO—471 Bloomfield av Capital $200,000 President Nathan T Porter Jr Vice Presidents, Frank A Ferris Jr J H Connor I Seymour Crane Secretary Henry M Quale Comptroller Robert K Seveille Assistant Secretary Howard M Pendleton—See foot lines

Montclair Water Co—Park c Portland pl President Whiting G Snow Treasurer E LeB Gardiner, Ridgewood Secretary Albert P Fisher, Passaic

Motor Sales Agency—607 Bloomfield av Incorporated 1915 President Harold F Herdman, East Orange Vice President Allan F Herdman, East Orange Secretary and Treasurer Arthur T Muir, Maplewood

A. W. NEWHALL, CIVIL ENGINEER AND SURVEYOR
Successor to Huttenloch & Newhall 483 Bloomfield Av., MONTCLAIR
PHONE 2053

Bank of Montclair Special Interest Department 4% on $500 or over. 3½% under. June 1 and Dec. 1.

Mountain Ridge Realty Co—62 Greenwood av Incorporated 1910 Treasurer William E Jackson Secretary Ernest Miller, New York

New Jersey Coated Paper Co—Label opp Erie Depot President Arthur G Wilson Secretary and Treasurer W V Spear

New Jersey Testing Laboratories—92 Greenwood av Incorporated 1912 Capital $50,000 President Carleton Ellis Secretary and Treasurer A A Wells, Caldwell

New Jersey Textile Corp—142 Pine Incorporated 1915 Capital $100,000 President Oswald Schenke, Glen Ridge Treasurer Charles Schenke, Glen Ridge Secretary Edward M Schenke, Glen Ridge

New York & New Jersey Holding Co—42 Spring Incorporated 1910 Capital $1000 President George F Simpson Jr Secretary and Treasurer Leslie D Simpson

North Essex Realty Co—(41) 427 Bloomfield av Incorporated 1910 Capital $30,000 President Youle T Frazee Secretary and Treasurer William J Frazee

Oak Lane Realty Co—466 Bloomfield av President I Seymour Crane Secretary and Treasurer George Batten

OSBORNE & MARSELLIS CO THE—272 Bellevue av President Horace S Osborne Secretary William Dunlap Treasurer Arthur S Marsellis—See inside back cover

Reeve Frank A Co—179 Glen Ridge av Incorporated 1911 Capital $50,000 President Frank A Reeve Secretary and Treasurer John A Butler

RUDGERS I NEWTON LUMBER CO—101 Greenwood av Incorporated 1903 Capital $28,500 President I Newton Rudgers Vice President and Treasurer Edward L George Secretary William J McDonough—See front cover

SEE R H COAL CO—131 Bloomfield av Incorporated 1911 Capital $25,000 President R H See Secretary and Treasurer H M Roberts—See side lines

SIMPSON-MERRITT CO—42 Spring President Leslie D Simpson Secretary and Treasurer George F Simpson Jr—See top lines

MABEL A CORBY —REAL ESTATE— TEL. 2401 65 ORANGE ROAD, MONTCLAIR.

Newark Technical School, 367 High St., Newark, N. J. A State School for Industrial Education. Day and Evening Classes. Day Courses in Tool Making and Electricity. Nine Evening Courses. Book of Information sent on request. Charles A. Colton, Director.

ESSEX TITLE GUARANTY & TRUST CO. MONEY TO LOAN ON BOND AND MORTGAGE. LOWEST RATES. TITLES GUARANTEED. 483 BLOOMFIELD AV., MONTCLAIR

The Bloomfield National Bank } INTEREST PAID ON ACCOUNTS IN SAVINGS DEPARTMENT. INTEREST COMMENCES MONTHLY.

Tall Oaks Land Co—241 Lorraine av Incorporated 1910 President Frederick J West Secretary Harriett B MacNeal Agent Ernest M Marshall

WESTERN ESSEX PUBLISHING CO—(27) 429 Bloomfield av President William H Van Wart—See p 56

Williams Realty Co—22 Spring Incorporated 1910 Capital $50,000 President Robert H Williams, Bloomfield Secretary Robert Dobbs Treasurer Edward E Murdock

Corsetiere

Crane Julia C Mrs 604 Bloomfield av

Dairy

FAIRFIELD DAIRY CO 14-16 Church—See p 35

Decorators

Alvin I Severin 16 Trinity

HARRIS DAVID 44 North View av—See p 60

HOWARD CHARLES E 78 N Willow—See p 60

MEYER IGNATIUS E 683 Bloomfield av—See p 58

ROGGHE CHARLES & SON (interior) 19 Brookfield rd—See p 58

SCHULZ H & SON DECORATING CO (interior) 9-11 and 38 Franklin Newark N J—See p 59

Van Antwerp Hilda Fenn Mrs (interior) 44 Church

Dentists

Arenson John F 630 Bloomfield av
Ballou Edgar S 460 Bloomfield av
Benedict A R 416 Bloomfield av
Burton Asher S (26) 429 Bloomfield av
Crane Frank S 31 S Fullerton av
Fradkin Leon H (3) 501 Bloomfield av
Hamilton Alexander R 154 Claremont av
Houston David T B 598 Valley rd
Howe Clarence O S 192 Cooper av
McGinnis Charles T 16 Church
Rabus Edward D 8 Seymour
Shirreff William P 197 Lorraine av
Truesdell Paul E 45 Orange rd
Van Giesen Ransford B 615 Bloomfield av
Waite Frank R Jr 204 Bellevue av

Montclair Trust Company
Interest on Deposits.
2% on Checking Accounts.
4% in Provident Department.

416-418 BLOOMFIELD AV., MONTCLAIR. Phone 438.
FLORIST.
J. W. Adsmann
CHOICE CUT FLOWERS. DECORATIONS FOR WEDDINGS.

Burglary Insurance in the New Jersey Fidelity and Plate Glass Insurance Co. Newark, N. J.

JOHN BLONDEL & SON. Superior Anthracite COAL.

Wallace Albert H 204 Bellevue av
Watkins S C G 13 N Fullerton av
Yunker Joseph C (4) 460 Bloomfield av

Directory Publishers

PRICE & LEE CO THE (city) 828 Broad Newark N J

Doors Sash and Blinds

BARKHORN WILLIAM H CO 22 Sayre Newark N J
See p 72
CARLSON JOHN S & L CO 85 Walnut c Greenwood av—See p 23
CENTRAL WOODWORKING CO 113 Central av Newark—See p 72
Lyman John T 49 Claremont av

Dressmakers

Abramson H Anna 110 Glen Ridge av
Alleyne Elizabeth 9 Washington
Arro Louis Mrs 2 Maple av
Barclay Mary 30 Midland av
Berggren Emma W Mrs 84 Church
Blakley Betsey 15 Talbot
Bosert Lillian C 203 Bloomfield av
Cavanagh Nellie R 443 N Willow
Clark Jennie G Mrs 223 Glen Ridge av
Class Cordelia Mrs 510 Bloomfield av
Colleary Margaret G 114 N Fullerton av
Collins Emma M 81 Valley rd
Cooley Elizabeth Mrs 15 Appleton pl
Crane Julia C Mrs (31) 429 Bloomfield av
Danella Mary 23 N Willow
Denis Eglantine M 43 Glenwood av
Douglass Elizabeth 104 Maple av
Dunn Catherine C 81 Valley rd
Enarson Marie 16 Trinity
Fahey Annie 36 Cherry
Fay Margaret 5 Walnut
Felty Josephine I 59 N Willow
Franz Ernestine 561 Bloomfield av
Galloway Elmyra 61 Elm
Gannon Annie 46 Portland pl
Garrabrant Josephine F 362 Park
Hawley Richards Mrs 16 Fulton
Hinds Helen M Mrs 6 Orange rd

Pays 2% Interest on Deposits of $1,000 or more
Fidelity Trust Company Newark, N. J.
The Commercial Banking Department of the
ROOFING—R. HAMPTON & CO.—PAVING. 138-140 NORFOLK ST., NEWARK, N. J.

S. Inslee Ransom REAL ESTATE, INSURANCE
BLOOMFIELD, N. J. PHONE 1642 COAL

Jackson Bessie Mrs 20 Pine
Johansen Ann E Mrs 28 Orange rd
Kane Mary F 295 Bloomfield av
Koch Edith F B Mrs 463 Bloomfield av
Kotze May N 24 Cherry
Mallon Misses The 425 Bloomfield av
Manning Mary J 225 Valley rd
McGlynn Mary B 19 Lexington av
Meekins Sarah Mrs 174 Bloomfield av
Meskill Catherine 40 N Willow
Osterdahl Julia S (hemstitching) 391 Bloomfield av
Peterson Caroline 65 Highland av
Peterson Lucinda J Mrs 11 Montague pl
Poole Nelson Mrs 134 Valley rd
Potts Cecilia 209 N Fullerton av
Purcell Jennie 63 Montague pl
Ryden Ruth 16 Trinity
Scott Stella B 25 Orange rd
Swenson Anna 72 Chestnut
Swenson Clara V 72 Chestnut
Temple Ella 18 Washington
Thomas Catherine 5 Gates av
Underhill Sarah 463 Bloomfield av
Williams Laura K Mrs 55 Forest
Willis Kate E 27 Talbot

Druggists

Baldwin David H 2 Church
Bellevue Pharmacy 597 Valley rd
Bynum & Catlett 269 Bloomfield av
Hubley John H 479 Bloomfield av
Johnson William L 550 Bloomfield av
Miller Louis A 169 Bloomfield av
Millman Frank M 313 Orange rd
Pastor Leonard J 121 Forest
Ryan John A 629A Valley rd
SMITH C B & COMPANY 57-59 Green Newark N J—See p 35
Stein Edward T N 90 Walnut
Tirico Beniamino 65 Glen Ridge av
Tramer George C 295 Bloomfield av
United Cigar Stores Co 636 Bloomfield av
Wrensch Henry E Jr 620 Bloomfield av

STORE FRONTS. NEWARK GLASS CO. OILS, PAINTS, BRUSHES. 273 & 275 MARKET ST. NEWARK, N. J.

J. J. HOCKENJOS CO., 829 BROAD STREET NEWARK, N. J. PAINTS, OILS VARNISHES & SUPPLIES

James J. Reilly Artesian Well Contractor 39 Grove Ave. Verona, N. J. Telephone 5445

Bank of Montclair
SAFE DEPOSIT VAULTS. Absolute Security
Fireproof Storage of Valuables at Reasonable Rates
Boxes to Rent, $3 per annum and upwards.

W. V. EGBERT & CO. 35, 36, 37 AND 38 MECHANIC STREET.
THE OLDEST WHOLESALE SUPPLY HOUSE IN NEWARK

Druggists (Wholesale)

SMITH C B & COMPANY 57-59 Green Newark N J—See p 35

Druggists Sundries

SMITH C B & COMPANY 57-59 Green Newark N J—See p 35

Dry and Fancy Goods

Becker Joseph 155 Bloomfield av
Casabona Mary 117 Bloomfield av
Coggiano Rocco 41 Glen Ridge av
Cole H M 500 Bloomfield av
Fletcher Robetta 244 Bloomfield av
Fox James B & Co 598 Valley rd
Gagliano Michele 47 Maple av
Harris Louis 537-541 Bloomfield av
Kellett Edward C 458 Bloomfield av
Meskill Catherine E 610 Bloomfield av
New England Womans Exchange 223 Glen Ridge av
Owiter Adolph 614 Bloomfield av
Owiter Leo 116 Walnut
Schachter Simon 387 Bloomfield av
Stagg Adolphine E Mrs 333 Bloomfield av
Towne Michael A 219A Bellevue av
Van Handlyn Anna 512 Bloomfield av
Walensky Louis 100 Bloomfield av
Weiss Benjamin & Son 94 Walnut

Dumb Waiter Mfrs

STORM MFG CO THE 50 Vesey Newark N J—See p 37

Dye Stuffs

SMITH C B & COMPANY 57-59 Green Newark N J—See p 35

Dyer

Wolff Julius 545 Bloomfield av

Electric Light Company

Public Service Electric Co 695 Bloomfield av

R. H. SMEDLEY COAL CO
131 BLOOMFIELD AV. MONTCLAIR
PHONE 19

ESSEX TITLE GUARANTY & TRUST CO.
INTEREST PAID ON DEPOSITS
SUBJECT TO CHECK.
483 BLOOMFIELD AV., MONTCLAIR

42 Spring St.
Montclair, N. J.
Tel. 4040
SIMPSON-MERRITT CO.
Real Estate Brokers
INSURANCE AGENTS

Electric Supplies Mfrs

Adams-Morgan Co 500 Valley rd
Brown Harold P 112 Greenwood av

Electrical Apparatus and Supplies

AGENS & CO 219 Market Newark N J—See bottom edge
DAVIS ELECTRIC CO 54 Clinton Newark—See p 43

Electrical Engineers and Contractors

DAVIS ELECTRIC CO 54 Clinton Newark—See p 43
GIBBS F W CONTRACTING CO 265 Park—See p 34
STORSBERG F CO 20-24 Atlantic Newark—See p 35

Electricians

Ash Walter V 125 Valley rd
Electrical Construction Co 556 Bloomfield av
Glaister Joseph W Co 375 Bloomfield av
Herrman Frederick 11 Oxford
Hinton Electric Co 81 Alexander av
Legg James H r 428 Bloomfield av
MONTCLAIR HARDWARE PAINT & GLASS STORE
395 Bloomfield av—See p 41
Walker Charles B 11 St Lukes pl

Electrotypers

CENTRAL ELECTROTYPE FOUNDRY CO Inc 9-13 Campbell Newark N J—See map

Elevator Mfrs

STORM MFG CO THE (hand and electric) 50 Vesey Newark N J—See p 37

Employment Agencies

Bond Caroline S 89 Forest
Bone E G Mrs 432 Bloomfield av
Doyle Anna H 517 Bloomfield av
Langley Amos O Mrs 52 Greenwood av
Mitchell Sylvie L Mrs 666 Bloomfield av
Noble Samuel A Mrs 12 Hartley
Pennewell Louisa Mrs 49 Mission
Sanderson Mary Mrs 5 Midland av
Schait Grace Mrs 17 Jerome pl

Montclair Trust Company
Fire, Burglar and Mob Proof Safe Deposit Vaults.
Storage for Valuables.

Restaurant, 559-561 Main St., E. Orange Telephone 925

FRANCIS J. PURSSELL CO.—

MONTCLAIR TAXICAB SERVICE—PHONE 2707

FRANK A. RIKER
16 GATES AVE., MONTCLAIR

Essex Nat'l Bank
OF MONTCLAIR.
FOREIGN EXCHANGE.
Interest Allowed on Deposits
Subject to Check.

Shepherd Emma A Mrs 103 Maple av
Stenstrom Hulda Mrs 128 N Fullerton av
Walley Signe Mrs 13 Portland pl
Williams Laura L Mrs 24 Central av

Engineer

Braunworth Percy L (contracting) 36 Spring

Engravers

CENTRAL ELECTROTYPE FOUNDRY CO Inc 9-13 Campbell Newark N J—See map
MADISON EDWARD CO 427 and 429 Bloomfield av—See p 4

Excavating and Grading

Cardellacchio Vincenzo 407 Bloomfield av
Fentzlaff Otto E C 33 Howe av
GIBBS F W CONTRACTING CO 265 Park—See p 34
Lamb Thomas P 45 Cherry
Pigniatello Vincenzo 6 Grant
Tunney Hugh 84 Mission

Express Companies

Adams Express Co D L & W R R depot
Wells Fargo & Co Express 373 Bloomfield av and Erie depot Walnut and Bellevue av

Expressmen and Truckmen

BUSH'S CALDWELL-NEWARK & NEW YORK EXPRESS 30 Lafayette, Newark N J—See p 37
Coghlin Daniel 9 Montague pl
Coglan Daniel 556 Bloomfield av
Fear Charles 33 N Willow
GIBBS THOMAS H 18 Midland av—See p 38
Harrison Edward N 81 N Fullerton av
Hawley Richard 16 Fulton
JACKSON A M & SON 9 Label—See p 38
LEACH EDWARD E 641 Bloomfield av—See p 74
Montclair Express Co 346 Bloomfield av and 14 Glen Ridge av
MONTCLAIR VAN & STORAGE CO 16 Montclair av—See p 38
Mullen Hugh estate 292 Bloomfield av
Pryor George 133 Valley rd
VANDERHOOF'S FIRE-PROOF STORAGE WAREHOUSE 7th and Roseville avs Newark—See p 74

Fidelity Trust Company, Newark, N. J.
Loans Money on Bond and Mortgage.
Offers Investment Mortgages for Sale.

ARTHUR & STANFORD
PLUMBING AND HEATING
547 BLOOMFIED AVE. PHONE 1229
BLOOMFIELD

East Orange Lumber Co. Carload Lots a Specialty.
Yard, Lawrence St. and Erie R. R., East Orange, N. J.
Telephones 2682 Bloomfield and 3030 Orange

Extract and Essence Mfrs

SMITH C B & COMPANY 57-59 Green, Newark N J—See p 35

*Factory and Mill Supplies

CRANE CO 84-88 Mechanic Newark N J—See p 42
LUDLOW & SQUIER 97 and 99 Market and 239 Washington Newark N J—See p 42

Fence Mfrs

ANCHOR POST IRON WORKS (iron and wire) 165 Broadway New York city branch 671 Broad Newark N J—See p 77

Fertilizer Dealers

NOLL J F & CO Inc 115 Mulberry Newark N J—See p 72

*Fire Escape Mfrs

SMITH'S ALBERT SONS 73 and 75 New Jersey Railroad av Newark N J—See p 44

*Fire Place Goods

HARRISON E H & BRO 478 Broad Newark N J—See p 54

Fish and Oyster Dealer

Ackerman C Romaine 56 Valley rd

Five and Ten Cent Stores

Woolworth F W Co 611 Bloomfield av

Flag Poles

EMPIRE LADDER & POLE CO 154-160 1st Newark—See p 46

Florists

Freytag Robert 630 Bloomfield av
MAGASIN DE FLEURS Charles R Butcher prop 201 Bellevue av and 676 Valley rd—See p 39
MASSMANN FREDERICK W 416 and 418 Bloomfield av—See side lines
ROSARY THE A G Rose prop 116 Orange rd—See p 39
Wallace A S 29 N Fullerton av and 584 Valley rd
William J C Nurseries 140 Harrison av

A. W. NEWHALL, CIVIL ENGINEER AND SURVEYOR
Successor to Huttenloch & Newhall
483 Bloomfield Av., MONTCLAIR
PHONE 2053

BANK OF MONTCLAIR. Foreign Exchange, Letters of Credit and Travelers' Cheques for sale at current rates.

Flour Grain and Feed

Gallagher Hugh estate of 417 Bloomfield av
HARRISON MILLING CO 19 Grove—See inside front cover
WILKINSON GADDIS & CO INC (wholesale) 87 to 113 Parkhurst Newark N J—See p 40
Wood Thomas 49 Label opp Erie Depot

Foreign Exchange Agents

FEDERAL TRUST CO 747 Broad Newark N J —See p 13
FIDELITY TRUST CO 763 Broad Newark N J—See side lines and p 14
GERMAN SAVINGS BANK THE 772 Broad Newark N J—See p 16
MERCHANTS NATIONAL BANK 770 Broad Newark N J—See p 11
UNION NATIONAL BANK 760 Broad Newark N J—See p 10

---

*Fresco Painters

ROGGHE CHARLES & SON 19 Brookfield rd—See p 58

Furniture Dealers

Bach George L (antique) 349 Bloomfield av
BATES ARTHUR G 10 Spring—See p 75
COWPERTHWAIT & VAN HORN CO 75 Market Newark N J—See pp 39, 74
Glaser Jacob 549 Bloomfield av
SCHULZ H & SON DECORATING CO 9, 11 and 38 Franklin Newark N J—See p 59

---

*Furniture Movers

COWPERTHWAIT & VAN HORN CO 75 Market Newket N J—See pp 39, 74

Furniture Repairers

BATES ARTHUR G 10 Spring—See p 75
KONIN EUGENE 411 Bloomfield av—See opp map

MABEL A CORBY
REAL ESTATE
65 ORANGE ROAD, MONTCLAIR. TEL. 2401

Newark Technical School, 367 High St., Newark, N. J. A State School for Industrial Education. Day and Evening Classes. Day Courses in Tool Making and Electricity. Nine Evening Courses. Book of Information sent on request. Charles A. Colton, Director.

ESSEX TITLE GUARANTY & TRUST CO. MONEY TO LOAN. SECURITIES FOR SALE. 483 BLOOMFIELD AV., MONTCLAIR

The Bloomfield National Bank
SAFETY DEPOSIT BOXES TO RENT AT $4.00 PER ANNUM AND UPWARDS.

Garages

Clayton Frank E 20 Spring
Henderson George F 107 Maple av
Heyer A P Co 34 Valley rd
Mulvey Daniel F 659 Bloomfield av
Reeve Frank A Co 179 Glen Ridge av
S & S Garage 590 Valley rd

Gas Company

Public Service Gas Co 695 Bloomfield av

Gas and Electric Fixtures

STORSBERG F CO 20-24 Atlantic Newark—See p 35

Glass Benders and Bevelers

NEWARK GLASS CO (bevelers) 273 and 275 Market Newark N J—See side lines

Glass Windows and Plate

NEWARK GLASS CO 273 and 275 Market Newark N J—See side lines

Glaziers

GILLETT FRED L r 590 Bloomfield av—See p 23
MONTCLAIR HARDWARE PAINT AND GLASS STORE 395 Bloomfield av—See p 41

Granite and Marble Works

ESPY JOHN 664 Bloomfield av—See front cover
LEAMAN & FAVERIO 400 Orange rd—See back cover

Grist Mills

HARRISON MILLING CO 19 Grove—See inside front cover

Grocers

Acocella Antonio 63 Glen Ridge av
Acker Merrall & Condit Co 599 Bloomfield av
Aiello Bros 533 Bloomfield av
American Food Co 569 Bloomfield av
Becker Joseph 39 Glen Ridge av

AUTOMOBILE INSURANCE IN THE NEW JERSEY FIDELITY AND PLATE GLASS INSURANCE CO. NEWARK NEW JERSEY

416-418 BLOOMFIELD AV., MONTCLAIR. Phone 438.
E. W. Mastmans FLORIST.
CHOICE CUT FLOWERS. DECORATIONS FOR WEDDINGS.

MONTCLAIR TRUST COMPANY
Acts as Executor, Guardian, Administrator and Trustee.
Responsible service at reasonable rates. Capital and Earned Surplus $380,000.

JOHN BLONDEL & SON. Superior Anthracite COAL.

Buchler Charles P 160 Bloomfield av
Buhler Anna Mrs 119 Forest
Caggiano Michele 41 Glen Ridge av
Caggiano Pasquale 86 Bay
Caponigro Giuseppe 49 Glen Ridge av
Caruso Luigi 27 Woodland av
Cassieri Frank 16 Spring
Cestone Angelo 184 Forest
Cocozziello Alexander 62 Glen Ridge av
Decker Charles M & Bro 6 Church
DeFalco Barney 66 Glen Ridge av
Dispenziere Angelo 309 Orange rd
Doremus W Lou 469 Bloomfield av
Edwin Abram 133 Forest
Ferraro Matteo 110 Pine
Fischer Henry 52 Fairfield
Frangiosse Carlo 13 Grant
Gagliano Michele 47 Maple av
Gagliano Sylvester 93 Bay
Gennette Pasquale 35 Willowdale av
Great Atlantic and Pacific Tea Co 162 and 519 Bloomfield av 143 Valley rd and 311 Orange rd
Guerino Pasquale 8 Wheeler
Handler Henry 326 Bloomfield av
International Grocers 111 Walnut 605 Bloomfield av 619 Valley rd and 252 Park
Ippolito Michele 99 Pine
Jacobus Leslie M 129 Valley rd
Krasner Morris 680 Bloomfield av
Laganga Pasquale 51 Bay
Lamparillo Antonio 67 Glen Ridge av
Leibe Bros 102 Walnut
Mayron William J 133 Bloomfield av
McCloskey Susan Mrs 18 Central av
Messler Joseph A 621 Valley rd
Miscia Candido 25 New
Monico Nicola 6 Washington
Montclair Co-Operative Society 517 Bloomfield av
Montesia Antonio 130 Forest
National Grocery Co 516 Bloomfield av 54 Valley rd and 106 Walnut
Nicolais Luigi 71 Glen Ridge av
Panzer William H 221 Bellevue av
Perri Frank 75 Bay

Fidelity Trust Company, Newark, N. J. Acts as Receiver, Assignee, Guardian and Administrator. Takes charge of Property and Serves as Executor of Estates.

ROOFING—R. HAMPTON & CO.—PAVING. 138-140 NORFOLK ST., NEWARK, N. J.

OLSEN DOES ELECTRICAL WORK BETTER THAN SEEMS NECESSARY. SEE HIM. 114 ORANGE ST. PHONE 2393. BLOOMFIELD, N. J.

S. Inslee Ransom
BLOOMFIELD, N. J. PHONE 1642
REAL ESTATE
Exchanges and Sales a Specialty

Quitroma Antonio 45 Glen Ridge av
Rose Jacob 120 Forest
Rosenstein Charles 164 Bloomfield av
Russo Domenico 62 Chestnut
Russomanno Laurenz 82 Pine
Shanley Thomas 397 Bloomfield av
Shapiro Benne 28 William
Spitzer Charles 26 Glen Ridge av
Stevens Ida Mrs 1 Grant
Straub Charles 167 Harrison av
Strazza Agostino 50 Glen Ridge av
Sutero Carmelo 49 Bay
Tozzali Canio 187 Forest

Grocers (Wholesale)

WLKNSON GADDIS & CO Inc 87 to 113 Parkhurst Newark N J—See p 40

Grocers' Sundries

WINANS C G CO (salt paper and twine) 126-132 Frelinghuysen av Newark N J—See p 60

Guaranty Company

ESSEX TITLE GUARANTY AND TRUST CO 483 Bloomfield av—See foot lines

Hair Dressers and Workers

Bell A Laura Mrs 20 William
Borden Mae 223 Glen Ridge av
Christian Gertrude S Mrs (31) 429 Bloomfield av
Du Card Elizabeth C Mrs 45 Church
Foster Alice Mrs 415 Bloomfield av
Johnson Ellen 548 Bloomfield av
McCuaig Margaret A 630 Bloomfield av
Messler Emma S 300 Bloomfield av
Raabe Charles H (wig maker) 535 Bloomfield av
Shoobert Mary 500 Bloomfield av

Hardware and Cutlery Dealers

COE JAMES A & CO (heavy hardware) 106 Mulberry Newark N J—See p 45
Crane I Seymour 466 Bloomfield av
Gilenson Eva Mrs 156 Bloomfield av
HELLER P J 38 Valley rd—See p 41

J. J. HOCKENJOS CO., 829 BROAD STREET NEWARK, N. J. MANUFACTURERS' AND PAINTERS' SUPPLIES

NEWARK GLASS CO. 273 & 275 MARKET ST. NEWARK, N. J. OILS, PAINTS, BRUSHES. QUALITY IS WHAT TALKS. OUR PAINT HAS IT.

James J. Reilly Gasoline Engines and Pumping Outfits 39 Grove Ave. Verona, N. J. Telephone 5445

BANK OF MONTCLAIR. Interest Allowed on Deposits. Accounts of Individuals, Firms and Corporations solicited.

LUDLOW & SQUIER (builders' hardware) 97 and 99 Market and 239 Washington Newark N J—See p 42

MONTCLAIR HARDWARE PAINT AND GLASS STORE 395 Bloomfield av—See p 41

Moore Laurence 439 Bloomfield av

ROSENBERG CHARLES 68 Glen Ridge av—See p 42

Smith Irving C 609 Valley rd

Harness Mfrs and Dealers

Corby Cyrus C 65 Orange rd

Kelleher John 413 Bloomfield av

Hats and Caps

MARSHALL J & BALL 809 Broad Newark N J—See p 31

STOUTENBURGH & CO 803 Broad Newark N J—See p 31

Hay and Straw

Gallagher Hugh estate of 417 Bloomfield av

HARRISON MILLING CO 19 Grove—See inside front cover

Wood Thomas 49 Label opp Erie Depot

Heat Regulating Clocks

AMERICAN THERMOSTAT CO (thermostats) 101-103 Mechanic Newark N J—See p 75

Hosiery Mfrs

N J Textile Corp 142 Pine

Hotels

Central Hotel 560 Bloomfield av

HOTEL MONTCLAIR Crestmont rd—See p 43

Mountain House Geo Kettle mgr 911 Bloomfield av

House Cleaners

Scott William 666 Bloomfield av

Valentine Stephen 60 Portland pl

ESSEX TITLE GUARANTY & TRUST CO. GUARANTEEING TITLES A SPECIALTY. Every facility for quick and accurate work. 483 BLOOMFIELD AV., MONTCLAIR

W. V. EGBERT & CO. PLUMBERS, 35, 36, 37 AND 38 MECHANIC ST., NEWARK. and STEAM FITTERS' SUPPLIES

R. H. SMITH COAL CO 131 BLOOMFIELD AV. MONTCLAIR PHONE 19

42 Spring St.
Montclair, N. J.
Tel. 4040
SIMPSON-MERRITT CO. Real Estate Brokers INSURANCE AGENTS

House Furnishings

COWPERTHWAIT & VAN HORN CO 75 Market Newark N J—See pp 39, 74
Crane I Seymour 466 Bloomfield av
MONTCLAIR HARDWARE PAINT AND GLASS STORE 395 Bloomfield av—See p 41
Smith Irving C 609 Valley rd

Ice Cream

BORCHERT ALFRED 635 Bloomfield av—See p 33
DAY W F & BRO 899 Broad Newark N J—See p 28
Erickson John 79 Forest

Ice Dealers

GERDES HENRY D 115 Wildwood av—See p 44
Higgins M N Inc Erie Depot
Independent Ice Co 149 N Fullerton av
Siefert Joseph L 33 Howe av
STANDARD PLATE ICE CO 488 and 490 Valley rd West Orange N J—See p 44

*Industrial School

NEWARK TECHNICAL SCHOOL 367 High Newark N J—See side lines

Insurance Agents

BIDDULPH HERBERT H (23) 427 Bloomfield av—See p 68
Brewster Samuel L 87 Christopher
Connolly H S & Co 40 Spring
CORBY MABEL A 65 Orange rd—See side lines
Crawley F M & Bros 32 Spring
DeWitt Gideon M 605 Valley rd
Draper R B 9 S Willow
Fischer John C Co 118 Walnut
GUERIN & WILLIAMS 781 Broad Newark N J—See p 46
HARRIS ROBERT B 26 Spring—See p 68
Hinck Louise C 3 Christopher
Hughes Frank-Taylor Co 300 Bloomfield av
Jackson William E 178 Bloomfield av
JENKINS & MARSHALL Lorraine av and Erie R R—See p 71

FRANCIS J. PURSELL CO., BAKERS, CATERERS AND CONFECTIONERS
559-561 MAIN ST., EAST ORANGE. TELEPHONE 925

MONTCLAIR TAXICAB SERVICE-PHONE 2707
FRANK A. RIKER
16 GATES AVE., MONTCLAIR

Montclair Trust Company
Issues Travelers' Checks and Letters of Credit payable in all parts of the World.

Essex Nat'l Bank OF MONTCLAIR.
SAVINGS DEPARTMENT.
SAFE DEPOSIT DEPARTMENT.

LARSEN PEDER 36 Spring—See p 68
Miller David W 20 Spring
Mooney James 26 Spring
MORSE MYRON W 139 3d av Newark—See p 70
MOXLEY HARRY L JR 264 Bellevue av—See p 71
Murdock Edward E 22 Spring
Parsons William H 270 Bellevue av
PETERSEN MARIE L MISS 98 Sussex av East Orange N J—See p 69
Roche Thomas F 44 Spring
SIMPSON-MERRITT CO 42 Spring—See top lines
Stone William E 89 Walnut
WALTER'S REAL ESTATE EXCHANGE (513) 11 Clinton Newark N J—See p 70
Watkins James 86 Walnut
Winslow Walter 314 Bloomfield av
Woodhead & Freedmann 324 Bloomfield av

Insurance Companies

NEW JERSEY FIDELITY & PLATE GLASS INSURANCE CO (automobile burglary plate glass and residence) 271 Market Newark N J—See side lines
NEW JERSEY FIRE INSURANCE CO (fire) 38-40 Clinton Newark N J—See opp inside front cover

---

Iron Doors and Shutters

SMITH'S ALBERT SONS 73-75 New Jersey Railroad av Newark N J—See p 44

Iron Fence and Railing

ANCHOR POST IRON WORKS 165 Broadway New York City branch 671 Broad Newark N J—See p 77
INDUSTRIAL WIRE AND METAL WORKS 95 High Newark N J—See p 77
SMITH'S ALBERT SONS 73-75 New Jersey Railroad av Newark N J—See p 44

---

*Iron Gates (Collapsible)

INDUSTRIAL WIRE AND METAL WORKS 95 High Newark N J—See p 77

Fidelity Trust Company, Newark, N. J.
Bond Department Buys and Sells Investment Securities. Specializes in P. S. Corporation Stock and Bonds.

ARTHUR & STANFORD
STOVES AND FURNACES
HOT AIR HEATING AND REPAIRS
547 BLOOMFIELD AV.
BLOOMFIELD Phone 1229

OLSEN
KNOWS HOW ELECTRICAL WORK SHOULD BE DONE AND DOES IT.
PHONE 2393. 114 ORANGE ST. BLOOMFIELD, N. J.

East Orange Lumber Co. Yard, Lawrence Street, and Erie R. R., near Watsessing Centre, EAST ORANGE, N. J. Telephones 2682 Bloomfield and 3030 Orange

Iron Work for Buildings

SMITH'S ALBERT SONS 73-75 New Jersey Railroad av Newark N J—See p 44

Iron Works

SMITH'S ALBERT SONS 73-75 New Jersey Railroad av Newark N J—See p 44

Iron and Steel Dealers

COE JAMES A & CO 106 Mulberry Newark N J —See p 45

Jewelers Watchmakers and Repairers

Boyle Michael W & Son 622 Bloomfield av
Henke August 221 Glen Ridge av
Kern Edward C 444 Bloomfield av
Leys David 235 Bellevue av
McLymont Ernest 282 Bloomfield av
Woodruff Guy L (clock repairer) 551 Bloomfield av
Zingalli Giovanni 37 Glen Ridge av

Kindling Wood

Douglas David 7 Park

Ladder Mfrs

EMPIRE LADDER & POLE CO 154-160 1st Newark—See p 46

Ladies' Tailors

Bombay & Bigonzi 189 Glen Ridge av
Brown Jacob 359 Bloomfield av
Greenberg Harry 418 Bloomfield av
Jenoves Charles 143 Valley rd
Rissin Morris 401 Bloomfield av
Sirkin Isadore 169 Bloomfield av

Lamps and Lanterns

STORSBERG F CO 20-24 Atlantic Newark N J—See p 35

Laundries

Acme Laundry 416 Bellevue av
HOME LAUNDRY THE 105 Walnut—See p 46
Mark Charles 646 Bloomfield av
MODEL HAND LAUNDRY 18 St Lukes pl—See front cover
Oberg John A 37 Midland av
Sleeper J F (agent) 108 Midland av

A. W. NEWHALL, Successor to Huttenloch & Newhall
CIVIL ENGINEER AND SURVEYOR
483 Bloomfield Av., MONTCLAIR
PHONE 2053

Bank of Montclair Special Interest Department 4% on $500 or over. 3½% under. June 1 and Dec. 1.

(Chinese)

King Charles 280 Bloomfield av
Sing Kin Soy 81 Forest
Sing Quong Mee 590 Bloomfield av
Wong William 259 Bellevue av
Yue Loy Sing 415 Bloomfield av

(Japanese)

Take Shiro 674 Bloomfield av

Lawn Mowers

GILLETT FRED L (repairer and sharpener) r 590 Bloomfield av—See p 23
von Rhein Frederick Jr (repairer and sharpener) 227 Bellevue av

---

Lawyers

Alling Charles B 511 Bloomfield av
AMES & CRANE 483 Bloomfield av—See p 47
BARRETT & BARRETT (516) 763 Broad Newark N J —See p 49
Bissell Arthur H 300 Bloomfield av
BOARDMAN SAMUEL W JR (420) 11 Clinton Newark N J also at 990 Pompton av Cedar Grove—See p 49
BOYD ROBERT M JR 481 Bloomfield av—See p 47
COLEMAN WATSON E (patent) 622-624 F st N W Washington D C—See p 61
DODD HOWARD S (516) 763 Broad Newark N J—See p 48
FISCHER PAUL MARTIN (511) 31 Clinton Newark and 74 Valley rd—See p 47
GOODELL EDWIN B & PHILIP 491 Bloomfield av—See p 47
HINES JOHN A 460 Bloomfield av—See p 48
JONES CHARLES (800) 738 Broad Newark and 10 Princeton pl—See p 48
LAMBERT & STEWART (1010-1012) 11 Clinton Newark N J —See p 50
LINTOTT KAHRS & YOUNG 7th floor 810 Broad Newark N J—See p 50
Mills Louis A 491 Bloomfield av
MULLIGAN JAMES R (326) 763 Broad Newark N J—See p 50

MABEL A CORBY —REAL ESTATE— 65 ORANGE ROAD, MONTCLAIR. TEL. 2401

Newark Technical School, 367 High St., Newark, N. J. **A State School for Industrial Education.** Day and Evening Classes. Day Courses in Tool Making and Electricity. Nine Evening Courses. Book of Information sent on request. Charles A. Colton, Director.

ESSEX TITLE GUARANTY & TRUST CO. GUARANTEES TITLES TO REAL ESTATE. 483 BLOOMFIELD AV., MONTCLAIR

The Bloomfield National Bank } FIREPROOF STORAGE VAULTS AT MODERATE RATES.

PAYNE & McCALL 197 Market Newark N J—See p 50
REEVES HARRY N (704) 810 Broad Newark and (23) 427 Bloomfield av—See p 48
Sprague Rufus W Jr 511 Bloomfield av
WEEKS WILLIAM R 206 Claremont av—See p 49
Weller Andrew H 481 Bloomfield av
Woodhead William J Jr 324 Bloomfield av

Libraries

MADISON EDWARD CO 427-429 Bloomfield av—See p 4
Montclair Free Public Library Bellevue av branch Bellevue c Norwood av

Line Posts

EMPIRE LADDER & POLE CO 154-160 1st Newark—See p 46

Liquors (Wholesale)

Acker Merrall & Condit Co 599 Bloomfield av
Decker Charles M & Bros 6 Church
MONTCLAIR BOTTLING WORKS 345 Bloomfield av—See p 17

Livery Boarding and Sale Stables

Clayton Frank E 20 Spring
Davidson George 17 Cross
Hart John Cooper av n Valley rd
HORTON WILLIAM H D 8 N Willow—See p 51
Kinnan John S 105 Walnut
Marks William D 68 Wildwood av
Olsson Sven 36 Myrtle av

Locksmiths

Heritage Elmer 61 Greenwood av
MONTCLAIR HARDWARE PAINT & GLASS STORE 395 Bloomfield av—See p 41

Lumber Dealers

CROWELL JAMES 386 Ogden foot Cross Newark N J—See p 53
EAST ORANGE LUMBER CO Lawrence st and Erie R R East Orange N J—See top lines
OSBORNE & MARSELLIS CO THE 272 Bellevue av—See inside back cover
PERSONS W O 15 Greenwood av—See p 28
RUDGERS I NEWTON LUMBER CO 101 Greenwood av—See front cover

Montclair Trust Company
Interest on Deposits.
2% on Checking Accounts.
4% in Provident Department.

E. W. Mastmans FLORIST. 416-418 BLOOMFIELD AV., MONTCLAIR. Phone 438.
CHOICE CUT FLOWERS. DECORATIONS FOR WEDDINGS.

Plate Glass Insurance in the New Jersey Fidelity and Plate Glass Insurance Co. Newark, N. J.

JOHN BLONDEL & SON. Superior Anthracite COAL.

*Lunch Wagon Dealer

SORENSEN JOSEPH R 677 Bloomfield av—See opp map

Macaroni Mfr

Asero Gaetano 39 Glen Ridge av

Machinists and Machinery Mfrs

HELLER P J 38 Valley rd—See p 41
Howard Pulp Process Co 483 Bloomfield
SHAW BLUE PRINT MACHINE CO THE (blue printing) 9 Campbell Newark N J—See p 17

Mailing Lists

PRICE & LEE CO THE 828 Broad Newark N J

Manicure

McQuaig Margaret A 630 Bloomfield av

Mantels and Grates

HARRISON E H & BRO (marble wood and slate) 478 Broad Newark N J—See p 54

---

*Manufacturers' and Mill Supplies

CRANE CO 84-88 Mechanic Newark N J—See p 42
DOONER & SMITH CHEMICAL CO 376 Mulberry Newark N J—See p 61
LUDLOW & SQUIER 97-99 Market and 239 Washington Newark N J—See p 42
SMITH C B & COMPANY 57-59 Green Newark N J—See p 35

Map Publishers

PRICE & LEE CO THE (city) 828 Broad Newark N J

Mason Builders

Booth George 138 Claremont av
BOXALL GEORGE W 109 Midland av—See p 22
Cardellicchio Joseph 30 Wheeler
DENOTH VALENTINE 6 Tichenor pl—See p 26
Donald Bros 12 Walnut Crescent
EDEN ARTHUR E 210 Baldwin Glen Ridge—See p 27
Feeney Owen 179 Valley rd
GIBBS F W CONTRACTING CO 265 Park—See p 34

Fidelity Trust Company, Newark, N. J. Conducts Largest Safe Deposit Vaults in the State. Rents Boxes of Different Sizes at Moderate Rates.

ROOFING—R. HAMPTON & CO.—PAVING. 138-140 NORFOLK ST., NEWARK, N. J.

S. Inslee Ransom REAL ESTATE, INSURANCE
BLOOMFIELD, N. J. PHONE 1642 ——COAL——

Gibson & Collins 61 N Willow
Manuel John & Son 185 Claremont av
Muller Julius 12 Miller
Pierce Francis H 46 North View av
Sigler Charles P 107 Midland av

Masons' Materials

Builders Material Supply Co 15 Bay
OSBORNE & MARSELLIS CO THE 272 Bellevue av —See inside back cover
PERSONS W O 15 Greenwood av—See p 28
REID A S & CO (1501) 784 Broad Newark N J—See p 18

Massage

Bogle Thomas J 45 Church
Wikstrom Esther W 583 Upper Mountain av

Mattress Mfrs

BATES ARTHUR G 10 Spring—See p 75
KONIN EUGENE 411 Bloomfield av—See opp map
SCHULZ H & SON DECORATING CO 9, 11 and 38 Franklin Newark N J—See p 59

Meat and Vegetable Markets

Bierman Jacob 9 Midland av
Buchler Charles P 160 Bloomfield av
Buhler Anna Mrs 119 Forest
Caro & Kashmann 555 Bloomfield av and 122 Walnut
Caruso Luigi 27 Woodland av
Cocozziello Alexander 62 Glen Ridge av
Harrison E M Market The 522 Bloomfield av 604 Valley rd 252 Park
Johnson Bros 311 Orange rd
Kneuker Michael B 652 Bloomfield av
Leibe Bros 102 Walnut
Moccia James 87 Bay
Montclair Co-operative Society 517 Bloomfield av
National Beef Co 601½ Valley rd 331 and 551 Bloomfield av
O'Keefe Thomas J N 627 Bloomfield av
Rosenstein Charles 164 Bloomfield av
Small Herman 170 Bloomfield av

SEE US ABOUT THE PAINT YOU NEED. NEWARK GLASS CO. OILS, PAINTS, BRUSHES. 273 & 275 MARKET ST. NEWARK, N. J.

J. J. HOCKENJOS CO., 829 BROAD STREET NEWARK, N. J. AUTOMOBILE OILS GREASES AND SUPPLIES

James J. Reilly Drilled Wells and Foundation Tests 39 Grove Ave. Verona, N. J. Telephone 5445

Bank of Montclair
SAFE DEPOSIT VAULTS Absolute Security
Fireproof Storage of Valuables at Reasonable Rates
Boxes to Rent, $3 per annum and upwards.

W. V. EGBERT & CO. 35, 36, 37 AND 38 MECHANIC ST., NEWARK.
RELIABLE GOODS FOR BATH ROOMS.

Straub Charles 167 Harrison av
Union Beef Co H D Wood prop 85 Forest
Wagner Market Co 569 Bloomfield av
Wood Harry D 379 Bloomfield av

Men's Furnishings

Bixby Robert T Inc 465 Bloomfield av
Fox James B & Co 598 Valley rd
Hughes William 515 Bloomfield av
MARSHALL J & BALL 809 Broad Newark N J—See p 31
Salomon Isaac 632 Bloomfield av
Schait F J & Son 197 Bellevue av
STOUTENBURGH & CO 803 Broad Newark N J—See p 31
Weinberg Marks 570 Bloomfield av
Weiss Benjamin & Son 94 Walnut

Mercantile Agency

CREDIT REPORTING CO 287 Washington Newark N J—See p 54

Merchant Tailors

Cohen A M & Son 337 Bloomfield av
MOLINE & KRONBERG 627A Valley rd—See p 54
Schait F J & Son 197 Bellevue av

Metal Worker

Cleveland Henry G 19 N Fullerton av

Milk Dealers

Borden's Condensed Milk Co 145 Glen Ridge av
FAIRFIELD DAIRY CO 14 and 16 Church—See p 35
Hamilton William 86 Alexander av
Pansini Andrew 50 Valley rd
Sloan William J 156 High
Smith William B 156 High
Van Reyper Peter S 848 Valley rd
Van Reyper Thomas 848 Valley rd
Weissmann John L 395 Grove

*Mill Supplies

CRANE CO 84-88 Mechanic Newark N J—See p 42

R. H. SMEDLEY COAL CO
131 BLOOMFIELD AV. MONTCLAIR
PHONE 19

ESSEX TITLE GUARANTY & TRUST CO. SEARCHES and GUARANTEES TITLES.
483 BLOOMFIELD AV., MONTCLAIR

42 Spring St.
Montclair, N. J.
Tel. 4040
SIMPSON-MERRITT CO
Real Estate Brokers
INSURANCE AGENTS

FRANCIS J. PURSSELL CO.—Restaurant, 559-561 Main St., E. Orange
Telephone 925

Milliners and Millinery Goods

Everett Cora 428 Bloomfield av
Patterson Mary F Mrs 536 Bloomfield av
Phipps & Schroder 26 Church
Simms Grace H 415 Bloomfield av
Virginia-Phyllis 322 Bloomfield av

Monuments

ESPY JOHN 664 Bloomfield av—See front cover
LEAMAN & FAVERIO 400 Orange rd—See back cover
MEEKER JOHN L & WILLIAM PASSMORE 196 Market Newark N J—Se p 55

Moving Vans

VANDERHOOF'S FIRE-PROOF STORAGE WAREHOUSE 7th and Roseville avs Newark N J—See p 74

Multigraphing

PRICE & LEE CO THE 828 Broad Newark N J

Mushroom Growers

Montclair Mushroom Co 22 Linden av

Music Teachers

Alting Lottie F 39 Midland av
Armstrong Nellie 12 Garden
Barrett Agnes 50 Forest
Bath Theresa N 94 Watchung av
Behrle Marguerite ~~48 N Willow~~ 537 [illegible]
Berry Anna S (piano) 500 Bloomfield av
Braddock Emma 14 Bruce rd
Brown Gertrude M 32 S Willow
Bush J Melvin Jr (violin) 554 Bloomfield av
Bush Mary W (cello) 39 Midland av
Chaffee Melzar M (violin) 4 Rydal pl
Clute Mary 223 Glen Ridge av
Condit Elsie L 53 Willowdale av
Crane Edna G 22 Godfrey rd
Curtis Eugenie P 117 Midland av
Farmer Edwin (piano) 39 High
Greener Louise W 96 Church

MONTCLAIR TAXICAB SERVICE-PHONE 2707
FRANK A. RIKER
16 GATES AVE., MONTCLAIR

Montclair Trust Company
Fire, Burglar and Mob Proof Safe
Deposit Vaults.
Storage for Valuables.

Essex Nat'l Bank
OF MONTCLAIR.
FOREIGN EXCHANGE.
Interest Allowed on Deposits
Subject to Check.

Greenough Emile C 340 Highland av
Greer Barbara M 130 Glen Ridge av
Grout Gertrude E 170 Wildwood av
Harris Adelaide M (violin) 257 Midland av
Harrison Laura G 414 Washington av
Huntington Edyth H (7) 630 Bloomfield av
Jeffrey Claribel (7) 501 Bloomfield av
King Julia G 798 Valley rd
Lipiriti Antonio 10 Glen Ridge av
MacGregor Colin (vocal) 111 Valley rd
Manning May 34 Fulton
McDonough Florence 24 Willard pl
McGary Julia S 25 N Fullerton av
Mershon Adelaide 28 Forest
Nichols Abby A 50 Oakwood av
Nickens William 182 Bloomfield av
O'Neill Earl B 14 Enfield av
Palladino Edna I 24 Maple pl
Piaget Ada M (piano) 6 Inwood pl
Raetzer Bianca L 285 Claremont av
Regan John (violin and piano) 68 Valley rd
Reid Elizabeth B 77 Midland av
Scrivener C May 39 N Fullerton av
Shaw Emelia 299 Orange rd
Smith Olive P 56 Oakwood av
Taylor George Jay (46) 429 Bloomfield av
Tracy Florence I 543 Valley rd
Unger Wilbur F (piano) 30 Forest
Wiggin Adelaide C Mrs (42) 427 Bloomfield av
Wills Gertrude (vocal) 262 Park
Young Walter S (vocal) 9 Frances pl

Newsdealers

Bloch Frank J 399 Bloomfield av
Ginsberg Max 225 and 273 Bellevue av
Goman Edward E 320 Bloomfield av
Johnson John P 250 Park
Rudensey Jacob 92 Walnut
Stammelman Joseph 217 Glen Ridge av
Union News Co D L & W R R and Erie depots
Walker James S 678 Bloomfield av

Newspapers

Bourne Charles R (subscription agt) 12 S Fullerton av
COMMERCE AND FINANCE RECORD AND GUIDE
287 Washington Newark N J—See p 54
Montclair Annual The (33) 429 Bloomfield av

Fidelity Trust Company, Newark, N. J.
Savings Department Welcomes Large and Small Accounts. Pays 4% on Deposits up to and including $1,000.

ARTHUR & STANFORD Vacuum Cleaners
547 BLOOMFIELD AVE.
BLOOMFIELD Phone 1229

East Orange Lumber Co. PLANING AND SAWING A SPECIALTY.
Lawrence St. and Erie R. R., East Orange, N. J.
Telephones 2682 Bloomfield and 3030 Orange

MONTCLAIR HERALD (weekly) 211 Glen Ridge av —See p 56
MONTCLAIR TIMES (weekly) 440 Bloomfield av
MONTCLAIRIAN THE (weekly) 429 Bloomfield av—See p 56
Newark Eagle 363 Bloomfield av
Newark Evening News (branch) 324 Bloomfield av
Newark Evening Star 363 Bloomfield av

Nurserymen

Wallace A S 29 S Fullerton av
Williams J C Nurseries 140 Harrison av

Nurses

Abramson Ebba O 110 Glen Ridge av
Anderson Bertha N 85 Greenwood av
Black Jennie 9 Sylvan pl
Browne Beatrice 48 S Willow
Bryden Mary 161 Bellevue av
Budde Hulda 25 S Willow
Corbett Irene J 106 Midland av
Drake Marilena 2 Holland ter
Espey Mary 39 S Willow
Feeney Frances 179 Valley rd
Field Gladys 25 S Willow
Folsom Leila 113 Claremont av
Gaffney Catherine 117 S Fullerton av
Galloway Agnes D 9 James
Gillen Ellen F Mrs 19 Forest
Gosselin Amardine L 208 Bellevue av
Graham May G 5 Gates av
Greatsinger Anna E 28 S Willow
Gustafson Anna 39 S Willow
Guthrie Alice 39 S Willow
Haas T B Mrs 73 Orange rd
Hall May 117 S Fullerton av
Hamilton Emma 301 Orange rd
Harris Linna A Mrs 16 Montclair av
Henke Carrie 70 Valley rd
Hartenstein Mary 93 Valley rd
Hibbard Abigail 34 Park
Higby Julia 47 Park
Horrax Muriel D 103 Park
Ingham Mary 83 Montague pl
Jacobus Florence M 33 Union

A. W. NEWHALL, CIVIL ENGINEER AND SURVEYOR
Successor to **Huttenloch & Newhall** 483 Bloomfield Av., MONTCLAIR
PHONE 2053

BANK OF MONTCLAIR. Foreign Exchange, Letters of Credit and Travelers' Cheques for sale at current rates.

MABEL A CORBY
REAL ESTATE
65 ORANGE ROAD, MONTCLAIR. TEL. 2401

Le Roy Mabel 26 Forest
McGlynn Catherine 19 Lexington av
McLaughlin Anna M 44 St Lukes pl
Medlar Emma 510 Bloomfield av
Melvin Lizbeth 14 Harrison av
Morgan J Edith 39 S Willow
Mowrey Estelle 510 Valley rd
Myler Johanna 12 Munn
Ohlson Elsie 47 Park
Palmer Florence A 48 S Willow
Pell Hazel 11 The Crescent
Peterson Beda 39 S Willow
Pinkey Catherine 210 Bellevue av
Randell Maybelle Mrs 209 Bellevue av
Rice Lillian C 26 Forest
Russell Gertrude 39 S Willow
Sampson Ellen T Mrs 6 Walnut Crescent
Scott Alice 117 S Fullerton av
Scott Florence B 64 Greenwood av
Slavin Laura 117 S Fullerton av
Smith Josephine A 89 Valley rd
Sorenson Johanna M 73 Montague pl
Speicher Anna F 26 Forest
Stitt Ida E 26 Forest
Trippett Josephine E 68 Montclair av
Weiss Eugenia 26 Forest
Weldon Ethel 117 S Fullerton av
Whitehead Emma G 216 Lorraine av
Willer May M 39 S Willow
Wood Jane 93 Valley rd
Woolf Maude A 24 Forest
Young Anna 39 S Willow
Ziegler Matilda 39 S Willow
Ziegler Rose 39 S Willow
Zoelper Irma 331 Bloomfield av

Oils and Petroleum

HOCKENJOS J J CO 829 Broad Newark N J—See side lines
NEWARK GLASS CO (machinery oil) 273 and 275 Market Newark N J—See side lines
SMITH C B & COMPANY 57-59 Green Newark N J—See p 35
Texas Co The 2 Orange rd

ESSEX TITLE GUARANTY & TRUST CO. Offers For Sale High Class First Mortgages Without Expense to Purchaser 483 BLOOMFIELD AV., MONTCLAIR

Newark Technical School, 367 High St., Newark, N. J. A State School for Industrial Education.
Day and Evening Classes. Day Courses in Tool Making and Electricity. Nine Evening Courses. Book of Information sent on request. Charles A. Colton, Director.

The Bloomfield National Bank } CHECKING AND SAVINGS ACCOUNTS RESPECTFULLY SOLICITED.

Oriental Rugs

DONIGIAN A K 506 Broad Newark—See p 29

---

*Osteopath

COLLINS FREDERICK W (1-3) 122 Roseville av Newark—See p 30

Painters Supplies

HOCKENJOS J J CO 829 Broad Newark N J—See side lines

Painters and Paper Hangers

Allvin I Severin 659 Bloomfield av
Arnold Harry R 42 Monroe pl
Blake William S 71 Valley rd
Bogart William V 115 Walnut
Broder Morris 5 N Fullerton av
Bush Charles L 137 Walnut
Casey Thomas J 12 Montclair av
Cokefair Eugene H 258 Park
Cuozzo & Branca 32 Glen Ridge av
Dobrin Morris 152 Walnut
Drayton & Son 19 Mountainview pl
Edgar Alfred W 139 Claremont av
Halstead Cornelius 36 Watchung av
Harris Andrew 57 Alexander av
HARRIS DAVID 44 North View av—See p 60
Herdman Charles O 187 Glen Ridge av
Hill H Henry 79 Alexander
HOWARD CHARLES E 78 N Willow—See p 60
Jordan Clarence 169 Bloomfield av
Lundell Julius N 81 Central av
MEYER IGNATIUS E 683 Bloomfield av—See p 58
Penn William T 17 Charles
ROGGHE CHARLES & SON 19 Brookfield rd—See p 58
SCHULZ H & SON DECORATING CO 9-11 and 38 Franklin Newark N J—See p 59
Seinfeld Isadore 175 Bloomfield av
Smith James H (sign) 58 Glen Ridge av
Titus Theodore A 633 Bloomfield av
Van Wagoner Edmond D 75 Forest
Volkaerts Charles C 117 Alexander av
Weeks W W & Son 46 N Fullerton av

AUTOMOBILE INSURANCE IN THE NEW JERSEY FIDELITY AND PLATE GLASS INSURANCE CO. NEWARK NEW JERSEY

416-418 BLOOMFIELD AV., MONTCLAIR. Phone 438.
F. W. Adams FLORIST.
CHOICE CUT FLOWERS. DECORATIONS FOR WEDDINGS.

MONTCLAIR TRUST COMPANY Acts as Executor, Guardian, Administrator and Trustee.
Responsible service at reasonable rates. Capital and Earned Surplus $380,000.

JOHN BLONDEL & SON. Superior Anthracite COAL.

Paints Oils and Glass

Crane I Seymour 466 Bloomfield av
HELLER P J 38 Valley rd—See p 41
HOCKENJOS J J CO 829 Broad Newark N J—See side lines
MONTCLAIR HARDWARE PAINT & GLASS STORE 395 Bloomfield av—See p 41
NEWARK GLASS CO 273 and 275 Market Newark N J—See side lines
ROSENBERG CHARLES 68 Glen Ridge av—See p 42
SMITH C B & COMPANY 57-59 Greene Newark N J—See p 35
Smith Irving C 609 Valley rd

Paper, Paper Bag and Twine Dealers

LINDE J E PAPER CO (wholesale) 48 Lafayette Newark N J—See p 61
WINANS C G CO 126-132 Frelinghuysen av Newark N J—See p 60

Paper Hangings

(See Wall Papers)

Paper Mfrs

LINDE J E PAPER CO 48 Lafayette Newark N J—See p 61

Patent Solicitor

COLEMAN WATSON E 622-624 F st N W, Washington D C—See p 61

Patent and Proprietary Medicine Mfrs

Gasgo Remedies Co L J Pastor prop 121 Forest
SMITH C B & COMPANY 57-59 Green Newark N J—See p 35
Wahoo Medicine Co (liniment) 618 Bloomfield av

Pattern and Model Maker

JARVIS BENJAMIN E 113 Mechanic Newark N J—See p 62

Fidelity Trust Company, Newark, N. J. Largest Institution of its kind in New Jersey. Capital, Surplus and Undivided Profits over $9,500,000.

ROOFING—R. HAMPTON & CO.—PAVING. 138-140 NORFOLK ST., NEWARK, N. J.

OLSEN DOES ELECTRICAL WORK BETTER THAN SEEMS NECESSARY. SEE HIM. 114 ORANGE ST. PHONE 2393. BLOOMFIELD, N. J.

S. Inslee Ransom
BLOOMFIELD, N. J. PHONE 1642
REAL ESTATE
Exchanges and Sales a Specialty

Pavers

GIBBS F W CONTRACTING CO 265 Park—See p 34
HAMPTON R & CO (asphalt and cement) 138 and 140 Norfolk Newark N J—See side lines
PITTS CO THE Inc 58 Park Newark N J—See p 33

Photographers

Arnold Harry (43 and 45) 429 Bloomfield av
Dickopf Tilman 602 Bloomfield av
Insley H A 5 N Fullerton av
Phillips George H 563 Bloomfield av

Photographic Supplies

MADISON EDWARD CO 427 and 429 Bloomfield av —See p 4

Physicians

Areson William H 153 Bellevue av
Bradford Stella S 29 The Crescent
Brown James S 43 S Fullerton av
Brown Willett Wells 36 Park
Burnett Hayes J 31 Montague pl
Caldwell Julius A 18 The Crescent
Carman Fletcher F 196 Claremont av
Case Levi W 41 Park
COLLINS FREDERICK W (chiropractic and osteopathist) (1-3) 122 Roseville av Newark N J—See p 30
Eddy John T (osteopath) 14 The Crescent
Farr Irving L 157 Valley rd
Finnerty Francis A (osteopath) 40 Park
Finnerty John M (osteopath) 40 Park
Foster H W 10 The Crescent
Grady William F 42 N Fullerton av
Halsey Levi W 61 Churcrh
Hanan James T 11 The Crescent
Harrison William N 637 Valley rd
Holland John A 4 Waterbury rd
Hubbard F Elmore 65 Church
Iehle Adaline W Mrs (osteopath) 62 N Willow
Iehle Harry R (osteopath) 62 N Willow
Krichbaum James W 207 Bellevue av
Krichbaum Philip E 35 S Fullerton av

GLASS CO. OILS, PAINTS, BRUSHES. 273 & 275 MARKET ST. NEWARK, N. J.
A CONVINCING ARGUMENT "OUR PAINT". NEWARK
J. J. HOCKENJOS CO., 829 BROAD STREET NEWARK, N. J. — PAINTS, OILS, GLASS AND SUPPLIES —
James J. Reilly Pneumatic Water Supply System Furnished and Installed 39 Grove Ave. Verona, N. J. Telephone 5445

BANK OF MONTCLAIR. Interest Allowed on Deposits. Accounts of Individuals, Firms and Corporations solicited.

131 BLOOMFIELD AV. MONTCLAIR
R. H. SEE COAL CO
PHONE 19

Krichbaum Theodora W Mrs 35 S Fullerton av
Love Leslie C 4 Plymouth
Mabey J Corwin 54 Midland av
Macdonald W Stanley 191 Lorraine av
Meeker Irving A 581 Valley rd
Mercelis Elizabeth 17 Plymouth
Mount Walter B 21 Plymouth
NEWTON RICHARD C 42 Church Office hours 8 to 9 a m 1 to 2 and 7 to 8 p m Sundays and holidays 9 to 10 a m Phone 62
Noble Willis C 55 S Fullerton av
O'Dwyer Joseph 55 Valley rd
Opdyke Ralph 27 S Fullerton av
Richardson Arthur H 60 Orange rd
Ringland Robert F 56 Church
Schimmelpfennig Robert D 41 Plymouth
Seidler Victor B 43 S Fullerton av
Smith Anna L 50 N Fullerton av
Smith Helena Mrs (osteopathist) 50 Park
Synnott M J 34 S Fullerton av
Thompson Frank F 10 Mission
Tirico Antonio G 9 Clover Hill pl
Whitney Isabella T (osteopathist) 198 Lorraine av
Wilson William W 28 The Crescent
Wrensch Alex E 79 Valley rd
Young John Hicknor 37 N Fullerton av

Piano Mfrs

LAUTER CO 591 and 593 Broad Newark N J—See p 63

---

*Piano Movers

COWPERTHWAIT & VAN HORN CO 75 Market Newark N J—See pp 39, 74

---

*Piano Players

ARMSTRONG PIANO CO 587 Broad Newark N J—See p 63
LAUTER CO 591 and 593 Broad Newark N J—See p 63
PEASE PIANO CO 57 Halsey Newark N J—See p 63

W. V. EGBERT & CO. 35, 36, 37 AND 38 MECHANIC STREET, NEWARK
LOWEST PRICES TO THE TRADE.

ESSEX TITLE GUARANTY & TRUST CO. Highest rates paid on Certificate of Deposit Money to Loan. Mortgages for Investors. 483 BLOOMFIELD AV., MONTCLAIR

42 Spring St.
Montclair, N. J.
Tel. 4040
SIMPSON-MERRITT CO. Real Estate Brokers INSURANCE AGENTS

Piano Tuners

ARMSTRONG PIANO CO 587 Broad Newark N J—See p 63
Bush J Melvin Music Co 554 Bloomfield av
LAUTER CO 591 and 503 Broad Newark N J—See p 63
PEASE PIANO CO 57 Halsey Newark N J—See p 63

Pianos and Musical Merchandise

ARMSTRONG PIANO CO 587 Broad Newark N J—See p 63
Bush J Melvin Music Co 554 Bloomfield av
LAUTER CO 591 and 593 Broad Newark N J—See p 63
PEASE PIANO CO 57 Halsey Newark N J—See p 63
Piano & Music Co 559 Bloomfield av

Pictures and Picture Framing

Burner William A 629 Valley rd
Ketcham Jonathan B 391 Bloomfield av
MADISON EDWARD CO 427-429 Bloomfield av—See p 4

Planing and Moulding Mills

CARLSON JOHN S & L CO 85 Walnut c Greenwood av—See p 23
CENTRAL WOODWORKING CO 113 Central av Newark—See p 72
EAST ORANGE LUMBER CO Lawrence st and Erie R R East Orange N J—See top lines
Lyman John T 49 Claremont av
PICKEN JOHN 750 Valley rd—See p 25

Plate Glass Insurance

NEW JERSEY FIDELITY & PLATE GLASS INSURANCE CO 271 Market Newark N J—See side lines

Plumbers Steam and Gas Fitters

Anderson Anders P 408 Grove
Borcher Clarence C 32 Valley rd
CHESNUT WILLIAM N 29 Brookfield rd—See p 67
Crane I Seymour 466 Bloomfield av
DOBSON H G & CO 439 Valley rd—See back cover

FRANCIS J. PURSSELL CO., BAKERS, CATERERS AND CONFECTIONERS 559-561 MAIN ST., EAST ORANGE. TELEPHONE 925

MONTCLAIR TAXICAB SERVICE-PHONE 2707 FRANK A. RIKER 16 GATES AVE., MONTCLAIR

Montclair Trust Company Issues Travelers' Checks and Letters of Credit payable in all parts of the World.

Essex Nat'l Bank OF MONTCLAIR.
SAVINGS DEPARTMENT.
SAFE DEPOSIT DEPARTMENT.

Guarantees Titles to Real Estate in New Jersey. Examines Titles and Issues Abstracts.
Fidelity Trust Company, Newark, N. J.

DURR JOSEPH A 607 Valley rd—See front cover
FAAS FREDERICK 15 Midland av—See p 66
Fay William E 131 Pine
Fentzlaff Engineering Co Inc 318 Bloomfield av
Garrettson George E 624 Valley rd
Grohe Charles & Co 79 Walnut
Hathaway Arthur L 341 Bloomfield av
HAYES & KIERSTEAD 590 Valley rd—See p 66
HELWIG & STAGER 439 Upper Mountain av—See p 65
KAVENY JOHN J 28 Valley rd—See p 66
Kaveny William 27 Valley rd
Kearney Edward 216 Bloomfield av
LARKIN FRANK 22 Herman Glen Ridge—See p 64
McDermott Edward A 278 Bloomfield av
McGregor Alexander 59 Valley rd
Noble William E 30 Valley rd
Peterson Charles N 118 Walnut
Riffel John E r 428 Bloomfield av
RIKER & DURNING 423 Bloomfield av—See p 66
Samuel Charles J 68 Greenwood av
Scannelli James 192 Harrison av
Taylor John H & Bro 219 Glen Ridge av
Wrensch William C 556 Bloomfield av

Plumbers' Brass Work

EGBERT W V & CO 35-37 Mechanic Newark N J—See side lines

Plumbers' Supplies

CRANE CO 84-88 Mechanic Newark N J—See p 42
EGBERT W V & CO 35-37 Mechanic Newark N J—See side lines

*Plumbers' Tools Etc

EGBERT W V & CO 35-37 Mechanic Newark N J—See side lines

Poles

EMPIRE LADDER & POLE CO (pulley line flag scaffolding etc) 154-160 1st Newark—See p 46

Poultry

Cedar View Poultry Farm 104 Alexander av
Flint M E & W E 387 Orange rd
Over-Look Farm (dressed) 631 Grove

ARTHUR & STANFORD STEAM AND HOT WATER **HEATING** 547 BLOOMFIELD AVE. BLOOMFIELD Phone 1229

OLSEN KNOWS HOW ELECTRICAL WORK SHOULD BE DONE AND DOES IT. PHONE 2393. 114 ORANGE ST. BLOOMFIELD, N. J.

East Orange Lumber Co. HEMLOCK, SPRUCE, PINE AND HARDWOODS, Lawrence St., and Erie R. R., East Orange, N. J. Telephones 2682 Bloomfield and 3030 Orange

Poultry and Pigeon Supplies

NOLL J F & CO Inc 115 Mulberry Newark N J—See p 72

Preserves

Humbert Henry 52 Valley rd
Montclair Jam Kitchens 11 Label

Printers (Book and Job)

ART PRESS CO THE 828 Broad st Newark N J
Galloway Frederick M 86 Greenwood av
James H & Bros 169 Bloomfield av
Kennedy Joseph L 375 Bloomfield av
MADISON EDWARD CO 427-429 Bloomfield av—See p 4
McGlynn James C 297 Bloomfield av
MONTCLAIR HERALD 211 Glen Ridge av—See p 56
MONTCLAIR TIMES PUBLISHING CO 440 Bloomfield av
Orange Mountain Press (33) 429 Bloomfield av
Rutan Walter 221 Glen Ridge av

Produce Dealers

Aiello Bros 533 Bloomfield av
Dimmick Bros 617 Valley rd
Jacobus Harry N 518 Bloomfield av
Migaty Leo 368 Broad
Parrillo Antonio W (retail) 586 Bloomfield av
Romano & De Ponte 592 Valley rd

Publishers

WESTERN ESSEX PUBLISHING CO (The Montclairian) (27) 429 Bloomfield av—See p 56

*Pumps Pipes and Fittings

SMITH JOSEPH J (for artesian wells) 51 Littleton av Newark N J—See front cover

Real Estate Agents and Dealers

Axworthy Troubridge 25 Enfield av
BIDDULPH HERBERT H (23) 427 Bloomfield av—See p 68
Brewster Samuel L 87 Christopher
BY-SEL REALTY CO 188 Park—See opp p 89

A. W. NEWHALL, Successor to Huttenloch & Newhall
CIVIL ENGINEER AND SURVEYOR
483 Bloomfield Av., MONTCLAIR
PHONE 2053

Bank of Montclair Special Interest Department 4% on $500 or over. 3½% under. June 1 and Dec. 1.

Connolly H S & Co 40 Spring
CORBY MABEL A 65 Orange rd—See side lines
Cox John L 44 Spring
Crane Realty Co 272 Bloomfield av
Crawley F M & Bros (brokers) 32 Spring
DeWitt Gideon M 605 Valley rd
Draper R B 9 S Willow
Fischer John C Co 118 Walnut
Gies Howard S 555 Park
Godfrey Corporation 483 Bloomfield av
Godfrey Land and Building Co 483 Bloomfield av
GUERIN & WILLIAMS 781 Broad Newark N J—See p 46
HARRIS ROBERT B 26 Spring—See p 68
Henck Louise C 3 Christopher
Hening Robert M 314 Bloomfield av
HOLMES SAMUEL J 188 Park—See opp p 89
Horstmann Charles O 1 Christopher
Hughes Frank-Taylor Co 300 Bloomfield av
Ideal Home Development Co 83 Walnut
Jackson William E 178 Bloomfield av
JENKINS & MARSHALL Lorraine av and Erie R R—See p 71
KEMPF EDWARD G 164 Market NewarkNJ—See p 30
LARSEN PEDER 36 Spring—See p 68
Miller David W 20 Spring
MONTCLAIR REALTY CO 188 Park—See opp p 88
Montclair Realty and Construction Co 22 Spring
Mooney James 26 Spring
MORSE MYRON W 139 3d av Newark N J—See p 70
Mountain Ridge Realty Co 62 Greenwood av
MOXLEY HARRY L JR 264 Bellevue av—See p 71
Murdock Edward E 22 Spring
New York & New Jersey Holding Co 42 Spring
North Essex Realty Co 324 Bloomfield av
Oak Lane Realty Co 466 Bloomfield av
Park Realty Co 324 Bloomfield av
Parsons William H 270 Bellevue av
PETERSEN MARIE L MISS 98 Sussev av East Orange N J—See p 69
Roche Thomas F 44 Spring
SIMPSON-MERRITT CO 42 Spring—See top lines
Stone William E 89 Walnut
Tall Oaks Land Co 241 Lorraine av

MABEL A CORBY REAL ESTATE 65 ORANGE ROAD, MONTCLAIR. TEL. 2401

Newark Technical School, 367 High St., Newark, N. J. A State School for Industrial Education. Day and Evening Classes. Day Courses in Tool Making and Electricity. Nine Evening Courses. Book of Information sent on request. Charles A. Colton, Director.

ESSEX TITLE GUARANTY & TRUST CO. MONEY TO LOAN ON BOND AND MORTGAGE. LOWEST RATES. TITLES GUARANTEED. 483 BLOOMFIELD AV., MONTCLAIR

The Bloomfield National Bank } INTEREST PAID ON ACCOUNTS IN SAVINGS DEPARTMENT. INTEREST COMMENCES MONTHLY.

WALTERS REAL ESTATE EXCHANGE (513)) 11 Clinton Newark N J—See p 70
Watkins James 86 Walnut
Williams Realty Co 22 Spring
Winslow Walter 314 Bloomfield av
Woodhead & Freedmann 324 Bloomfield av

Restaurants

Bolin Clara 14 Spring
DAY W F & BRO 899 Broad Newark N J—See p 28
King Mary Mrs 663 Bloomfield av
Koko & Broogos 46 Valley rd
Lawrence Thomas G 347 Bloomfield av
Ott Emma Mrs 10 Depot sq
Pollick Peter 316 Bloomfield av
PURSSELL FRANCIS J CO 561 Main East Orange N J—See side lines
Rubenstein & Willer 271 Bloomfield av
Siepe Joseph 657 Bloomfield av
Slaymaker Mary Mrs 260 Bellevue av
SORENSEN JOSEPH R 677 Bloomfield av—See opp map
Spain Richard D 11 Hartley
Tribble Henry 190 Bloomfield av

Riding Academies

International Riding School r 26 Valley rd
MONTCLAIR RIDING SCHOOL George Lomas mgr 16 Midland av—See p 71

Road Builders

GIBBS F W CONTRACTING CO 265 Park—See p 34
OSBORNE & MARSELLIS CO THE 272 Bellevue av—See inside back cover

Roofers

GILLETT FRED L r 590 Bloomfield av—See p 23
HAMPTON R & CO 138 and 140 Norfolk Newark N J—See side lines
Harkins John J (slate) 69 N Willow
LARKIN FRANK 22 Herman Glen Ridge—See p 64
McQuoid James B 341 Bloomfield av
PITTS CO THE Inc 58 Park Newark N J—See p 33
Summers Clinton (slate) 111 Maple av

Montclair Trust Company
Interest on Deposits.
2% on Checking Accounts.
4% in Provident Department.

416-418 BLOOMFIELD AV., MONTCLAIR. Phone 438.
FLORIST.
J. W. Mastmans
CHOICE CUT FLOWERS. DECORATIONS FOR WEDDINGS.

Burglary Insurance in the New Jersey Fidelity and Plate Glass Insurance Co. Newark, N. J.

JOHN BLONDEL & SON. Superior Anthracite COAL.

Pays 2% Interest on Deposits of $1,000 or more
Fidelity Trust Company, Newark, N. J.
The Commercial Banking Department of the
ROOFING—R. HAMPTON & CO.—PAVING.
138-140 NORFOLK ST., NEWARK, N. J.

*Roofing Material

HAMPTON R & CO 138 and 140 Norfolk Newark N J —See side lines
PITTS CO THE Inc 58 Park Newark N J—See p 33

Rubber Tires

AUTO TIRE EXCHANGE 225 Halsey Newark N J—See p 5

Safe Deposit Vaults

BANK OF MONTCLAIR 491 Bloomfield av—See top lines
ESSEX COUNTY NATIONAL BANK 753 Broad Newark N J—See p 12
ESSEX NATIONAL BANK OF MONTCLAIR 493 Bloomfield av—See top lines
FIDELITY TRUST CO 763 Broad Newark N J—See side lines and p 14
MERCHANTS NATIONAL BANK 770 Broad Newark N J—See p 11
MONTCLAIR TRUST CO 471 Bloomfield av—See foot lines

Saloons

Andolino Ralph 36 Glen Ridge av
Farrell Patrick J 640 Bloomfield av
Leddy Hugh F 243 Bloomfield av
Paxton William H 24 Spring
Rose Theodore J 139 Bloomfield av
Schuler Adolphies 619 Bloomfield av
Sigler Jerome 560 Bloomfield av

Salt (Wholesale)

WINANS C G CO 126-132 Frelinghuysen av Newark N J—See p 60

Sanitarium

Gaylord Ella D Mrs 95 Grove

Sash Doors and Blinds

BARKHORN WILLIAM H CO 22 Sayre Newark N J—See p 72
CENTRAL WOODWORKING CO 113 Central av Newark—See p 72

Scaffolding

EMPIRE LADDER & POLE CO 154-160 1st Newark—See p 46

S. Inslee Ransom REAL ESTATE, INSURANCE
BLOOMFIELD, N. J. PHONE 1642 COAL

Schools (Private)

Church of the Immaculate Conception School Munn c Cottage pl
Doubleday Mary E 491 Bloomfield av
International Riding School (riding) r 26 Valley rd
Kimberly School (private) 33 Plymouth
MONTCLAIR ACADEMY John G MacVicar headmaster Walden pl c Bloomfield av—See inside front cover
MONTCLAIR RIDING SCHOOL (riding) 16 Midland av—See p 71
Montclair School of Dancing (dancing) 630 Bloomfield av
NEWARK TECHNICAL SCHOOL (industrial) 367 High Newark N J—See side lines
ST BENEDICT'S COLLEGE 520 High Newark N J—See p 36
Turton Eva (dressmaking) (47) 429 Bloomfield av
Y M C A 538 Bloomfield av

Seeds

NOLL J F & CO Inc 115 Mulberry Newark N J—See p 72

Sewing Machines

Singer Sewing Machine Co 424 Bloomfield av

Sheet Iron Worker

Heyrich John 56 Montague pl

Shoe Dealers

Becker Joseph 155 Bloomfield av
Caggiano Rocco 41 Glen Ridge av
FAMOUS COMFORT SHOE STORE THE I L Silverberg prop 29 Market Newark N J—See p 73
Fox James B & Co 598 Valley rd
Harris Jacob 456 Bloomfield av
Hughes William 515 Bloomfield av
Jordan Max 568 Bloomfield av
MARSHALL J & BALL 809 Broad Newark N J—See p 31
O'Brien Walter J 437 Bloomfield av
STOUTENBURGH & CO 803 Broad Newark N J—See p 31
Weinberg Marks 570 Bloomfield av

STORE FRONTS. NEWARK GLASS CO. 273 & 275 MARKET ST. NEWARK, N. J.
OILS, PAINTS, BRUSHES.

J. J. HOCKENJOS CO., 829 BROAD STREET NEWARK, N. J.
PAINTS, OILS VARNISHES & SUPPLIES

James J. Reilly Artesian Well Contractor 39 Grove Ave. Verona, N. J. Telephone 5445

Bank of Montclair
SAFE DEPOSIT VAULTS. Absolute Security
Fireproof Storage of Valuables at Reasonable Rates
Boxes to Rent, $3 per annum and upwards.

R. H. SEE COAL CO
131 BLOOMFIELD AV. MONTCLAIR
PHONE 19

W. V. EGBERT & CO.
35, 36, 37 AND 38 MECHANIC STREET.
THE OLDEST WHOLESALE SUPPLY HOUSE IN NEWARK

Shoe Makers and Repairers

Arminio Rocco 5 Maple av
Ascoly Giovanni 262 Bellevue av
Bonanno Angelo 599 Valley rd
Bonelli Paul 254 Park
Branco Pasquale 387 Bloomfield av
Caiola Charles 17 S Fullerton av
Caprio Alfonso 81 Orange rd
Cardellicchio Francesco 317 Orange rd
Cerra Thomas 37 Greenwood av
Codella Gaetano 190 Forest
Cudone H Grieco 631½ Bloomfield av
Cuoco Michele 61 Maple av
DiBello Giuseppe 87 Bay
DiNapoli Michael 112 Walnut
FAMOUS COMFORT SHOE STORE THE I L Silverberg prop 29 Market Newark N J—See p 73
Ferlauto Sebastiano 29 Glen Ridge av
Fiorentino Antonio 177 Bloomfield av
Franciosi Vincenzo 68 Pine
Frangiosso Rocco 6 New
Gaungione Francesco 15 Midland av
Giannetti & Mazzacca 371 Bloomfield av
Innarella Pasquale 51 Bay
Lombardo Salvatore 83 Forest
Maglione Antonio 130 Forest
Martucci Angelo 107 Walnut
Monaco Pietro 4 Midland av
Monoco Antonio 644 Bloomfield av
Oberg Augur 71 Cedar av
Pennisi Angelo 50 Glen Ridge av
Puttullo Giacomo 682 Bloomfield av
Scarano Leonardo 590 Valley rd
Scola Antonio 7 Park
Senzale Biagio H 137 Valley rd
Slifkin Benjamin 156 Bloomfield av
Tedesco Nicola 276½ Bloomfield av
U S Shoe Repairing Co 540 Bloomfield av

*Show Cards

GILSLEIDER EDWARD C 569 Bloomfield av—See p 73

Show Case Mfrs

HARRISON E H & BRO 478 Broad Newark N J—See p 54

ESSEX TITLE GUARANTY & TRUST CO.
INTEREST PAID ON DEPOSITS SUBJECT TO CHECK.
483 BLOOMFIELD AV., MONTCLAIR

42 Spring St.
Montclair, N. J.
Tel. 4040
SIMPSON-MERRITT CO.
Real Estate Brokers
INSURANCE AGENTS

Signs

GILSLEIDER EDWARD C 569 Bloomfield av—See p 73
Goodman Co (metal) r 101 Walnut

Soda Water Mfrs Supplies

SMITH C B & COMPANY 57-59 Green Newark N J—See p 35

Sporting Goods

Wrensch Albert 425 Bloomfield av

Stair Builders

CENTRAL WOODWORKING CO 113 Central av Newark N J—See p 72
Olen John 118 Greenwood av
RAWSTROM CHARLES A James c Valley rd—See p 73
Sigler William E 430 Upper Mountain av

Stationers

LINDE J E PAPER CO 48 Lafayette Newark N J—See p 61

Stationers (Wholesale)

LINDE J E JAPER CO 48 Lafayette Newark N J—See p 61

Steam Gas Water Pipe and Fittings (Wholesale)

EGBERT W V & CO 35 and 37 Mechanic Newark N J—See side lines

Steam and Hot Water Heating

CHESNUT WILLIAM N 29 Brookfield rd—See p 67
DOBSON H G & CO 439 Valley rd—See back cover
DURR JOSEPH A 607 Valley rd—See front cover
FAAS FREDERICK 15 Midland av—See p 66
Fay William E 131 Pine
HAYES & KIERSTEAD 590 Valley rd—See p 66
HELWIG & STAGER 439 Upper Mountain av—See p 65
KAVENY JOHN J 28 Valley rd—See p 66
LARKIN FRANK 22 Herman Glen Ridge—See p 64
RIKER & DURNING 423 Bloomfield av—See p 66
Wrensch William C 556 Bloomfield av

FRANCIS J. PURSSELL CO.—Restaurant, 559-561 Main St., E. Orange Telephone 925

MONTCLAIR TAXICAB SERVICE-PHONE 2707 FRANK A. RIKER 16 GATES AVE., MONTCLAIR

Montclair Trust Company
Fire, Burglar and Mob Proof Safe Deposit Vaults.
Storage for Valuables.

Essex Nat'l Bank
OF MONTCLAIR.
FOREIGN EXCHANGE.
Interest Allowed on Deposits
Subject to Check.

Steamship Ticket Agencies

Gallagher Hugh estate of 417 Bloomfield av
Zingalli Giovanni 37 Glen Ridge av

Steel Garage Manufacturers

Taylor Mfg Co 219 Glen Ridge av

Stenographers

Annesley Anne L (36) 429 Bloomfield av
Daniel Edith 483 Bloomfield av

*Stocks and Investments

POST & FLAGG Kinney bdg 790 Broad Newark N J
—See p 17

Stone Quarry

OSBORNE & MARSELLIS CO THE 272 Bellevue av
—See inside back cover

Stone Yards

ESPY JOHN 664 Bloomfield av—See front cover
LEAMAN & FAVERIO 400 Orange rd—See back cover
Wood Thomas 49 Label

Storage

COWPERTHWAIT & VAN HORN CO 75 Market Newark N J —See pp 39, 74
GIBBS THOMAS H 18 Midland av—See p 38
Hart John Cooper av n Valley rd
LEACH EDWARD E 641 Bloomfield av—See p 74
MONTCLAIR VAN AND STORAGE CO 16 Montclair av—See p 38
Mullen Hugh estate 292 Bloomfield av
VANDERHOOF'S FIRE-PROOF STORAGE WAREHOUSE 7th and Roseville avs Newark N J—See p 74

*Storage Batteries

MONTCLAIR STORAGE BATTERY CO Herbert V Hansen prop 385 Bloomfield av—See p 5

Store Fixtures

GILLETT FRED L r 590 Bloomfield av—See p 23
HARRISON E H & BRO 478 Broad Newark N J—See p 54

Fidelity Trust Company, Newark, N. J.
Loans Money on Bond and Mortgage.
Offers Investment Mortgages for Sale.

ARTHUR & STANFORD PLUMBING AND HEATING
547 BLOOMFIED AVE. PHONE
BLOOMFIELD 1229

East Orange Lumber Co. Carload Lots a Specialty.
Yard, Lawrence St. and Erie R. R., East Orange, N.J.
Telephones 2682 Bloomfield and 3030 Orange

Stoves Furnaces Ranges Etc

COWPERTHWAIT & VAN HORN CO 75 Market Newark N J—See pp 39, 74

Structural Iron Workers

SMITH'S ALBERT SONS 73 and 75 New Jersey Railroad av Newark N J—See p 44

Surety Bonds

MONTCLAIR TRUST CO 471 Bloomfield av—See foot lines

Surface Coated Paper Mfrs

N J Coated Paper Label opp Erie depot

Tailors and Repairers

Block Philip 256 Park
Bookbinder Jacob 110 Walnut
Braverman Jacob 12 Spring
Cassio Bigonzi 59 Maple av
De Christopher Fred 137 Valley rd
De Maio Michele 32 Glen Ridge av
Durna John 6 Midland av
Freedman Joseph 118 Walnut
Geronimo D & Bro 315 Orange rd
Giannetta Michael 318 Bloomfield av
Greenberg Joseph 681 Bloomfield av
Guanciona Antonio 44 Glen Ridge av
Janet Nathan 64 Glen Ridge av
Johnson Carl 303 Bloomfield av
Lowitz Abraham 6 N Fullerton av
Lucas Samuel Jr 176 Bloomfield av
Markowitz Isadore 85 Forest
MOLINE & KRONBERG 627A Valley rd—See p 54
Monaco Salvatore 24 Orange rd
Montclair Pressing Club The 268 Bloomfield av
New Jersey Tailoring Co 554 Valley rd
Ondato Carmine 152 Forest
Palladino Pasquale 24 Maple pl
Pattetta Alfonso 47 Glen Ridge av
Pisano Felix 96 Glen Ridge av
Reimuller William 86 Church
Rizzoli Angelo R 573½ Bloomfield av

A. W. NEWHALL, CIVIL ENGINEER AND SURVEYOR
Successor to Huttenloch & Newhall
483 Bloomfield Av., MONTCLAIR
PHONE 2053

BANK OF MONTCLAIR. Foreign Exchange, Letters of Credit and Travelers' Cheques for sale at current rates.

Schait F J & Son 197 Bellevue av
Sobel Edel 555 Valley rd
Stolte Theodore B 217 Glen Ridge av
Stolte Theodore B Jr 217 Glen Ridge av

Talking Machines and Supplies

ARMSTRONG PIANO CO (Victrola) 587 Broad Newark N J—See p 63
Essex Talking Machine Co 514 Bloomfield av
Phonograph Shop The 430 Bloomfield av

Taxicab Service

Fear George V & Sons Inc 3 N Willow
RIKER FRANK A 16 Gates av—See side lines

Tea Coffee and Spices

Great Atlantic and Pecific Tea Co 162 and 519 Bloomfield av 311 Orange rd 143 and 604 Valley rd
WILKINSON GADDIS & CO Inc (wholesale) 87 to 113 Parkhurst Newark N J—See p 40

Telegraph Company

Western Union Telegraph Co 438 Bloomfield av and Erie R R depot Bellevue av

Telephone Company

New York Telephone Co 294 Bloomfield av

Theatre

Montclair Theatre 634 Bloomfield av

Thermostats

AMERICAN THERMOSTAT CO 101-103 Mechanic Newark N J—See p 75

Tiling

HARRISON E H & BRO 478 Broad Newark N J—See p 54

Tin and Sheet Iron Workers

CHESNUT WILLIAM N 29 Bloomfield av—See p 67
DOBSON H G & CO 439 Valley rd—See back cover
DURR JOSEPH A 607 Valley rd—See front cover

ESSEX TITLE GUARANTY & TRUST CO. MONEY TO LOAN. SECURITIES FOR SALE. 483 BLOOMFIELD AV., MONTCLAIR

MABEL A COBY —REAL ESTATE— 65 ORANGE ROAD, MONTCLAIR. TEL. 2401

Newark Technical School 367 High St., Newark, N. J. A State School for Industrial Education. Day and Evening Classes. Day Courses in Tool Making and Electricity. Nine Evening Courses. Book of Information sent on request. Charles A. Colton, Director.

The Bloomfield National Bank SAFETY DEPOSIT BOXES TO RENT AT $4.00 PER ANNUM AND UPWARDS.

FAAS FREDERICK 15 Midland av—See p 66
Fay William E 131 Pine
HAYES & KIERSTEAD 590 Valley rd—See p 66
HELWIG & STAGER 439 Upper Mountain av—See p 65
LARKIN FRANK 22 Herman Glen Ridge—See p 64
Monks Norman 6 Clover Hill pl

Title and Guaranty Company

ESSEX TITLE GUARANTY AND TRUST CO 483 Bloomfield av—See foot lines

Tools

HELLER P J 38 Valley rd—See p 41

Toys

Children's Shop The 600 Bloomfield av
Wrensch Albert 425 Bloomfield av

Truckmen and Teamsters

Alworth William & Son 8 Elmwood av
GIBBS THOMAS H 18 Midland av—See p 38
Harrell Benjamin F 136 Forest
JACKSON A M & SON 9 Label—See p 38
MONTCLAIR VAN & STORAGE CO 16 Montclair av—See p 38
VANDERHOOF'S FIRE-PROOF STORAGE WAREHOUSE 7th and Roseville avs Newark N J—See p 74

Trust Companies

ESSEX TITLE GUARANTY AND TRUST CO 483 Bloomfield av—See foot lines
FEDERAL TRUST CO 747 Broad Newark N J—See p 13
FIDELITY TRUST CO 763 Broad Newark N J—See side lines and p 14
LIBERTY TRUST CO 447 Central av Newark—See p 6
MONTCLAIR TRUST CO 471 Bloomfield av—See foot lines

Typewriting Machines and Supplies

NEWARK TYPEWRITER EXCHANGE R J Perry prop 210 Market Newark N J—See p 75

MONTCLAIR TRUST COMPANY Acts as Executor, Guardian, Administrator and Trustee.
Responsible service at reasonable rates. Capital and Earned Surplus $380,000.

416-418 BLOOMFIELD AV., MONTCLAIR. Phone 438.
F. W. Mastmans FLORIST.
CHOICE CUT FLOWERS. DECORATIONS FOR WEDDINGS.

AUTOMOBILE INSURANCE IN THE **NEW JERSEY** FIDELITY AND PLATE GLASS **INSURANCE CO.** **NEWARK** NEW JERSEY

JOHN BLONDEL & SON. Superior Anthracite COAL.

Typewriting and Addressing

PRICE & LEE Co THE 828 Broad Newark N J

Undertakers

Brown Arthur Kerr 446 Bloomfield av
COLE A STANLEY 524 Orange Newark—See p 76
Gallagher Arthur F 421 Bloomfield av
Holcombe James B 10 Hartley
Knapp W Nelson 532 Bloomfield av
Zarro Frank 59 Pine

Upholsterers

BATES ARTHUR G 10 Spring—See p 75
Bertsch Frederick L 19 N Fullerton av
Greenfield Alex 5 N Fullerton av
JANCOVIUS & SON INC 112-116 Arlington Newark N J—See p 29
Kaestner William 431 Grove
KONIN EUGENE 411 Bloomfield av—See opp map
MEYER IGNATIUS E 683 Bloomfield av—See p 58
Moora John C 210 Glen Ridge av
Mueller Joseph 24 Church
Rutledge A Edward 623 Valley rd
SCHULZ H & SON DECORATING CO 9-11 and 38 Franklin Newark N J—See p 59
Valentine Stephen 60 Portland pl
Whelan Michael C 126 Glen Ridge av

Vacuum Cleaners

LARKIN FRANK 22 Herman Glen Ridge—See p 64

Valve Mfrs

CRANE CO 84-88 Mechanic Newark N J—See p 42

Veterinary Surgeons

Bridge Phineas 105 Walnut
Ferguson James 274 Bloomfield av
McDonough James 47 Portland pl
SMITH ARTHUR WARD 15 Railroad pl and 133 Park East Orange N J—See p 76

Fidelity Trust Company, Newark, N. J. Acts as Receiver, Assignee, Guardian and Administrator. Takes charge of Property and Serves as Executor of Estates.

ROOFING—R. HAMPTON & CO.—PAVING. 138-140 NORFOLK ST., NEWARK, N. J.

OLSEN DOES ELECTRICAL WORK BETTER THAN SEEMS NECESSARY. SEE HIM. 114 ORANGE ST. PHONE 2393. BLOOMFIELD, N. J.

S. Inslee Ransom
BLOOMFIELD, N. J. PHONE 1642
REAL ESTATE
Exchanges and Sales a Specialty

*Vulcanizing

Donohue John J 670 Bloomfield av
Ferguson James 274 Bloomfield av

Wall Papers

HARRIS DAVID 44 North View av—See p 60
MEYER IGNATIUS E 683 Bloomfield av—See p 53
PEATS ALFRED CO 24-26 Central av Newark N J—See p 76
SCHULZ H & SON DECORATING CO 9, 11 and 38 Franklin Newark N J—See p 59
THIBAUT RICHARD E Inc 141 Halsey Newark N J—See p 77

Water Supply

Montclair Water Co Park c Portland pl

Well Driller

SMITH JOSEPH J (artesian) 51 Littleton av Newark N J—See front cover

Window Cleaners

Montclair Window Cleaning Co 57 Greenwood av

Window Glass

ROSENBERG CHARLES 68 Glen Ridge av—See p 42

Window Screens and Doors

GILLETT FRED L r 590 Bloomfield av—See p 23

Window Shade Mfr

Heritage Elmer 61 Greenwood av

Window Shades and Fixtures

KONIN EUGENE 411 Bloomfield av—See opp map
SCHULZ H & SON DECORATING CO 9-11 and 38 Franklin Newark N J—See p 59

Wire Fence Mfrs

ANCHOR POST IRON WORKS 165 Broadway New York city and 671 Broad Newark N J—See p 77

James J. Reilly
Gasoline Engines and Pumping Outfits
39 Grove Ave.
Verona, N. J.
Telephone 5445

J. J. HOCKENJOS CO.,
829 BROAD STREET
NEWARK, N. J.
MANUFACTURERS' AND PAINTERS' SUPPLIES

CO. OILS, PAINTS, BRUSHES. 273 & 275 MARKET ST. NEWARK, N. J.

QUALITY IS WHAT TALKS. OUR PAINT HAS IT. NEWARK GLASS

BANK OF MONTCLAIR. Interest Allowed on Deposits. Accounts of Individuals, Firms and Corporations solicited.

Wire Workers

INDUSTRIAL WIRE AND METAL WORKS (fence and railing) 95 High Newark N J—See p 77

Wood Dealer

GERDES HENRY D 115 Wildwood av—See p 44

Wood Turning and Sawing

CENTRAL WOODWORKING CO 113 Central av Newark—See p 72

Traeger Frank W 118 Greenwood av

W. V. EGBERT & CO. PLUMBERS' and STEAM FITTERS' SUPPLIES 35, 36, 37 AND 38 MECHANIC ST., NEWARK.

R. H. SMITH COAL CO 131 BLOOMFIELD AV. MONTCLAIR PHONE 19

SECTION 28, COPYRIGHT LAW.

IN FORCE JULY 1, 1909.

That any person who willfully and for profit shall infringe any copyright secured by this Act, or who shall knowingly or willfully aid or abet such infringement, shall be deemed guilty of a misdemeanor, and upon conviction thereof shall be punished by imprisonment for not exceeding one year, or by a fine of not less than one hundred dollars nor more than one thousand dollars, or both, in the discretion of the court.

ESSEX TITLE GUARANTY & TRUST CO. GUARANTEEING TITLES A SPECIALTY. Every facility for quick and accurate work. 483 BLOOMFIELD AV., MONTCLAIR

Do you Want

Growth
Progress
Fame
Prosperity ?

APPEAL TO THE PUBLIC!

Let the **CITY DIRECTORY**
Give you **PUBLICITY**

If you fail to Advertise in the **City Directory** the public loses sight of you.

Ask yourself these questions:-

Can I afford to be out of the **Public Eye?**

On whom do I depend?

How can I create a bond of sympathy with the **Public?**

ADVERTISE YOUR GOODS
THAT GIVES YOU AN INDESTRUCTIBLE ASSET

Remember, your advertisement in the City Directory is before the Public 365 Days in the Year

THE PRICE & LEE CO., *Publishers,*

828 Broad Street - Newark, New Jersey

MONTCLAIR TOWN GOVERNMENT

Mayor—Edwin Mortimer Harrison.
Town Clerk—Harry Trippett.
Collector of Taxes—Howard A. Sigler.
Town Attorney—Eugene W. Leake.
Town Surveyor—Crosby J. McGiffert.
Town Physician—James S. Brown, M. D.
Registrar of Vital Statistics—Chester H. Wells.
Town Treasurer—Samuel H. Wenck.
Overseer of the Poor—David H. Mabey.
Town Engineer—Edgar S. Closson.
Recorder—Henry L. Yost.
Chief of Police—Henry Gallagher.
Chief Fire Department—Frederick E. Williams.
Inspector of Buildings—William H. Senior.
Town Auditor—Franklin Zeiger.

Councilmen.

First Ward—R. D. Eggleston, Everett H. Newsom.
Second Ward—Joseph Van Vleck, Jr., A. G. Harrison.
Third Ward—William H. Schoonmaker, H. M. Robinson.
Fourth Ward—George D. Dodd, George W. Usher.
Fifth Ward—John S. Kinnan, Edward E. Weissenborn.

Standing Committees.

Finance—Van Vleck, Eggleston, Robinson, Usher, Kinnan.
Roads and Sewers—Schoonmaker Eggleston, Kinnan, Usher, Harrison.
Excise—Harrison, Newsom, Schoonmaker, Dodd, Weissenborn.
Building—Weissenborn, Newsom, Harrison Schoonmaker, Dodd.
Street Lighting—Newsom, Van Vleck, Robinson, Usher, Weissenborn.
Police—Dodd, Eggleston, Harrison, Robinson, Kinnan.
Fire—Kinnan, Eggleston, Robinson, Dodd, Harrison.
Water—Eggleston, Van Vleck, Schoonmaker, Usher, Kinnan.
Franchise and Law—Robinson, Harrison, Newsom, Dodd, Weissenborn.
Poor—Usher, Newsom, Harrison, Robinson, Weissenborn.
Board of School Estimate—Van Vleck, Eggleston.
Joint Sewage Disposal—Van Vleck, Schoonmaker.
Railroad—Weissenborn, Newsom.

Board of Assessors.

President, Samuel L. Brewster; Secretary, Robert B. Harris; James Mooney.

Board of Health.

President, Edward Winslow; Vice President, Leslie C. Love, M. D.: Secretary, A. P. Folwell; Treasurer, J. H. Young, M. D.; James T. Hanan, M. D.; William Chestnut, Dalas Flannigan; Health Officer and Registrar of Vital Statistics, Chester H. Wells.

Commissioners of Sinking Fund.

President, George D. Finlay; F. W. Fulle, S .H. Wenck.

Shade Tree Commission.

Forester and Secretary, John A. Anderson; Commissioners Seth Sprague Terry, Dr. R. G. Hutchinson. Henry Wrensch.

POLICE DEPARTMENT.

Chief—Henry Gallagher.

Sergeants—James McGarry, Thomas Claren, Edward F. Reilly, John Gannon.

Roundsmen—Thomas Dockery, Richard Walters.

Patrolmen—John Perrin, Hugh Seery, William Lawler, Thomas Earley, Patrick Gannon, James Lennon, James Mulligan, George Cousins, Patrick Regan, Michael McHugh, William Stewart, John McLoughlin, Cecil O. Dupuis, Timothy G. Fleming, Alfred W. Riker, George P. Thomson, Rocco Cardellichio, Notley J. Goulden, John Doyle, Peter Mulligan, William F. Alworth, Jr., Arthur Swanson, Emil Altrath, Burtiss Appleton.

Chancemen—Robert MacGeorge, Thomas P. Streiter, Charles Perry, Fred W. Gallagher, Karl J. Muller.

FIRE DEPARTMENT.

Chief Engineer—Fred E. Williams.

Foreman Fire Alarm System—John McKenna.

Fire Committee—Chairman, Joseph Van Vleck, Jr.; George E. Barstow, Jr., Walter Kidde, George D. Dodd, John S. Kinnan.

Engine Co. No. 1—Bloomfield avenue and Valley road. Captain, Joseph J. Gallagher.

Engine Co. No. 2—Valley road near Bellevue avenue, Upper Montclair. Captain, John Graham; Lieutenant, Fred Muller.

Hose Co. No. 1—Walnut street opposite Erie Railroad Station. Lieutenant, John Kotze.

Hose Co. No. 2—Bloomfield avenue near Elm street. Lieutenant, Thomas Nead.

Hose Co. No. 3—Harrison avenue and Cedar avenue. Lieutenant, Fred Riker.

Truck No. 1—Bloomfield avenue and Valley road. Captain, Jethro Gibbs; Lieutenant, E. J. Doyle.

Truck No. 2—Valley road near Bellevue avenue. Lieutenant, Axel Wiberg.

FIRE ALARM SIGNALS.

14—Union street corner South Willow street.
15—Plymouth street and Trinity pl.
16—Bloomfield avenue corner North Fullerton avenue.
17—Bloomfield avenue corner North Willow street.
18—Bloomfield avenue corner Grove street (Hose 3).
19—D. L. & W. R. R. Station.
21—Undercliff avenue and Hoburg pl.
22—Car Barn. (Private).
23—Orange road opposite Hillside avenue.
24—Walden Place Military Academy. (Private).
25—Bloomfield avenue corner South Mountain avenue.
26—Bloomfield avenue east of Valley road (Hose 1).
27—St. Luke's place opposite the High School.
28—Bloomfield avenue corner Highland avenue.
29—Rockledge road and Parkhurst pl.
31—Midland avenue and Holland Terrace.
32—Irwin Park.
33—Valley road and Claremont avenue.
34—Central avenue opposite William street.
35—Van Vleck street west of North Mountain avenue.
36—Midland avenue and Montague pl
37—Valley road and Belleaire drive.
38—Midland avenue corner Chestnut street.
39—Brunswick road and Central avenue.
41—Grove street corner Gray street.
42—Walnut street west of Christopher street.
43—Walnut street east of Forest street.
44—Forest street corner Chestnut street.
45—Park street corner Walnut street.
46—North Fullerton avenue and Fairfield street.
47—North Fullerton avenue corner Claremont avenue.
48—Montclair avenue corner Columbus avenue.
49—Walnut street corner Pine street.
51—Pine street and Sherman street.
52—Glen Ridge avenue corner Bay street.
53—Bloomfield avenue corner New street.
54—George street opp Sherwood street.
56—Grove street corner Claremont avenue.
61—Orange road opposite Ward place.
62—Cedar avenue at school
63—Orange road corner Elm street.
64—South Fullerton avenue corner Hawthorne place.
65—Orange road corner Cross street.
66—Maple avenue and Woodland avenue.
67—Elm street corner Lexington avenue.
68—Lincoln street corner Madison avenue.
69—Elm street and Fulton street.
71—South Mountain avenue and Llewellyn road.

72—Harrison avenue corner Tichenor place.
73—Harrison avenue corner Llewellyn road.
74—Harrison avenue corner Orange road.
75—South Mountain avenue head of Dike's lane.
76—Harrison avenue south of Gates avenue.
78—Porter place corner Clinton avenue.
79—Union street and Undercliff road.
81—Valley road south of Bellevue avenue. (Hose 4 U. M.)
82—Valley road corner Watchung avenue.
83—Park street corner Bellevue avenue (U. M.)
84—Grove street corner Watchung avenue.
85—Valley road corner Little Falls road (U. M.)
86—Park road north of Inwood avenue (U. M.)
87—Valley road corner Mt Hebron road (U. M.)
88—Valley road and Fernwood avenue.
89—Inwood avenue near Norwood avenue.
91—Edgemont road corner Brookfield road.
92—Upper Mountain avenue near Jerome place.
93—Upper Mountain avenue corner Watchung ave.
94—Upper Mountain avenue and Berkeley place.
95—North Mountain avenue and Parkside road.
96—Bradford road and Highland avenue.
212—Upper Mountain avenue and Claremont avenue.
213—Clinton avenue and Myrtle avenue.
312—Park street between Chestnut street and Watchung avenue.
313—Holmes place and Prospect avenue.
314—Valley road and Berkeley place.
412—North Willow street and Claremont avenue.
413—Christopher and McDonough streets.
414—Montclair avenue and Frederick street.
415—North Fullerton avenue and Erie R R
416—Grove street and Oxford street.
612—Hilltop place corner Samuel street.
613—Willowdale avenue corner Gardner place.
614—Orange road corner South Fullerton avenue.
615—Orange road and Grenada place.
616—Franklin place.
712—Stonebridge road and Eagle Rock way.
811—Park street and Summit avenue.
812—Park street corner Gordonhurst avenue.
813—Park street corner Elston road.
814—Wildwood avenue corner Grove street.
815—Clarewill avenue corner Grove street.
816—Fifth avenue and Upper Mountain avenue.
817—Watchung avenue and Waterbury road.
818—Valley road and North View avenue.
819—Grove street and Alexander avenue.
821—Gordonhurst avenue and Waterbury road.
822—Lorraine avenue and Norwood avenue.
823—Macopin avenue and Patton place.

PUBLIC SCHOOLS.

Board of Education—President, Union N. Bethell; Vice President, Louis F. Dodd; Secretary, L. L. Jackson; J. Lester Parsons, Louise C. Hinck, Otto F. Semsch; Superintendent of Schools, Don C. Bliss; Assistant Superintendent, Lambert L. Jackson.

High School—Chestnut street and Midland avenue. Principal, Herbert W. Dutch; Vice Principal, Elsie M. Dwyer.

Baldwin Street School—Principal, Vacant.

Central School Orange road corner Valley road—Principal, Archibald S. Knight.

Chestnut Street School—Principal, Sara G. Johnson.

Grove Street School—Principal, F. C. Clifton.

Mt Hebron School—173 Bellevue avenue. Principal, John W. Thompson.

Maple Avenue School—Principal, Theodore M. Gottry.

Cedar Avenue School—Principal, Clara S. Gilnack.

Bellevue Avenue School—Principal John T. Thompson.

Montclair Heights School—Mt. Hebron road. Principal, John T. Thompson.

Watchung School—North Fullerton avenue corner Garden. Principal, F. C. Clifton.

CHURCHES.

First Baptist Church—Church street near School square. Pastorate vacant. Church Clerk, Jerry D. Drew; Sunday School Superintendent, William P. Young; Janitor, Arthur Austin.

St. Paul's Baptist Church (Colored)—12 Hartley street. Pastor, Rev. H. H. Waring; Sunday School Superintendent, Edward J. Young; Church Clerk and Sexton, Albert Fields.

Swedish Baptist Church—Trinity street. Pastor, Rev. A. Manuel; Sunday School Superintendent, Karl Stromberg.

Union Baptist Church—Portland place. Pastor, Rev. J. C. Love; Treasurer, John E. Peterson; Clerk, Beecher W. Thornhill; Sunday School Superintendent, W. E. Tyler; Sexton, Joseph Jordan.

Christian Union Congregational Church—Cooper avenue between Park street and North View avenue, Upper Montclair. Pastor, Rev. Jay T. Stocking, D.D; Superintendent of Sunday School, Edwin S. Ives; Janitor, Charles Inniss.

First Congregational Church—South Fullerton avenue corner Plymouth street. Pastor, Rev. Charles S. Mills, D.D.; Sunday School Superintendent, Rev. Charles W. Burd; Sexton, Ishmael Robinson.

Pilgrim Congregational Chapel—128 Bloomfield avenue. Pastor, Rev. Charles W. Burd. Service of worship, 7.45 p. m.; Sunday School, 3 p. m.

Swedish Congregational Church—17 Valley road. Pastor, Rev. Henry R. Nelson; Sunday School Superintendent, The Pastor.

Watchung Avenue Congregational Church—Watchung avenue, near N. Fullerton avenue. Pastor, Rev. Thomas Travis.

Montclair Heights Dutch Reformed Church—Valley road corner Mt. Hebron road. Pastor, Rev. George D. Hulst; Sunday School Superintendent, Theodore S. Holbrook; Sexton, William Milledge.

St. James' Episcopal Church—Valley road corner Bellevue avenue, Upper Montclair. Rector, Rev. Robert H. Trenbath; Sunday School Superintendent, Frank R. Nichols; Sexton, James Tucker.

St. John's Church (Episcopal)—Montclair avenue corner Chestnut street. Rector, Rev. James T. Lodge; Sexton, George Grimes.

St. Luke's Protestant Episcopal Church—South Fullerton avenue corner Union street. Rectorate vacant; Rector Emeritus, Rev. Frederick B. Carter.

Swedish Lutheran Church—Glen Ridge avenue corner Forest street. Pastor, Rev. John E. Chester; Secretary, Fred Amundson; Sunday School Superintendent, The Pastor.

First Methodist Episcopal Church—North Fullerton avenue near Bloomfield avenue. Pastor, Rev. Thomas R. Thoburn; Treasurer, M. G. Simonson; Sunday School Superintendent, John M. Harris; Sexton, Julius Heyer.

St. Mark's Methodist Episcopal Church—194 Bloomfield avenue below Elm street. Pastor, Rev. Frederick J. Handy; Sunday School Superintendent, John W. Snedeker.

Emanuel A. M. E. Church—22 Hartley street. Pastor, Rev. J. O. Vick; Sunday School Superintendent, E. Ruth Vick; Sexton, Nellie Wallace.

Cedar Avenue Presbyterian Church—Cedar corner High. Pastor, Rev. George Dunshee; Sunday School Superintendent, Ralph A. Hill; Sexton, W. T. Penn.

Central Presbyterian Church—Claremont and Midland avenues. Pastor, Rev. Edmund M. Wylie; Sunday School Superintendent, F. H. Amerman; Sexton, John E. Peterson.

First Italian Presbyterian Church—Grove corner Glen Ridge avenue. Organized 1904. Pastor, Rev. Giacinto Reale.

First Presbyterian Church, Upper Montclair—Fernwood and Norwood avenues. Pastor, Rev. Putnam Cady, D.D.; Sunday School Superintendent, John C. Ewing.

Grace Presbyterian Church—Chestnut corner Forest street. Pastorate vacant; Clerk, William Stalker; Treasurer, Curtis M. Castner; Sunday School Superintendent, D. F. Donald.

Church of the Immaculate Conception (Roman Catholic)—North Fullerton avenue corner Munn street. Pastor, Rev. J. J. Gately; Assistants, Rev. John V. Woods, Rev. T. W. Noonan; Janitor, John McHugh.

Lady of Mt Carmel Italian Roman Catholic Church—Pine near R. R. Organized September 7, 1907. Pastor, Rev. A. DeSantolo.

St. Cassian's Roman Catholic Church—Norwood avenue near Bellevue avenue. Pastor, Rev. John A. McGeary.

Unity Church—Church street. Pastor, Rev. Edgar S. Wiers.

First Church of Christ Scientist—South Fullerton avenue near Bloomfield avenue. First Reader, James Lord; Clerk, H. A. Collins; Sunday School Superintendent, Guy G. Clarke.

SOCIETIES, ASSOCIATIONS, ETC.

Altruist Society of Montclair—213 Glen Ridge avenue. President, Mrs. W. E. Marcus; Secretary, Dorothy Marcus; Treasurer, Alice Allan; Superintendent, Mrs. N. H. Patterson.

Ancient Order of Hibernians, Div. No. 9—Meets first Monday of each month in Tegakwita Hall. President, Bartholomew Keaveny; Financial Secretary, Timothy Reardon; Recording Secretary, Robert F. Forest; Treasurer, Patrick J. Farrell.

Boy Scouts of America, Local Council of Montclair—(24) 429 Bloomfield avenue. President, Charles C. West; Secretary, George A. Hall; Treasurer, Henry Wheaton; Commissioner, Frank F. Gray.

B. P. O. Elks, Montclair Lodge, No. 891—Meets first and third Tuesdays of each month at Metropolitan Hall, 347 Bloomfield avenue. Exalted Ruler, A. Gould Harrison; Secretary, William J. McDonough; Treasurer, Alex. J. Findlay.

Brotherhood of America, Montclair Circle, No. 35—Meets second and fourth Wednesdays of each month at Times Hall. C. W., Benjamin Carlson; H. S. K., Charles W. Hines; Recorder, Willis Depuy; Treasurer, William Niell.

Business Men's Association of Upper Montclair—Meets second and fourth Thursdays of each month at 596 Valley road. President, William A. Dunlap; Vice President, Joseph A. Durr; Secretary, Harry L. Moxley; Treasurer, Alfred T. Gibbs.

Camp Fire Girls—Meets third Tuesday of each month at (21) 429 Bloomfield avenue. Chief Guardian, Annie T. Washburn; Secretary, Marjorie Harris.

Catholic Benevolent Legion, Father Street's Council, No. 83—Organized 1884. Meets first Wednesday of each month at 17 Midland avenue. President, John Gallagher; Secretary, John H. Gallagher; Treasurer, Thomas Cranley.

Commonwealth Club of Upper Montclair—551 Valley road near Cooper avenue, Upper Montclair. Organized in 1903. President, Benjamin Moore; Treasurer, Louis Pfingstag; Secretary, W. A. W. Melville.

Daughters of the American Revolution, Eagle Rock Chapter—Regent, Mrs. George Batten; Recording Secretary, Mrs. Samuel S. Hall; Corresponding Secretary, Mrs. Abel I. Culver; Treasurer, Mrs. Charles H. Alling.

Daughters of the American Revolution, Montclair Chapter—Organized January, 1893. Meets monthly at the homes of members. Regent, Mrs. James M. Trimble; Secretary, Susan Ogden Clark; Treasurer, Mrs. William Powell.

Deutscher Verein von Montclair—Meets first Friday and third Thursday of each month at Unity Church, 67 Church street. President, Dr. Paul Fischer; Secretary and Treasurer, Louise C. Hinck.

Exempt Firemen's Association—President, James McDonough; Secretary, F. A. Brautigam; Treasurer, J. H. Lockwood.

Firemen's Relief Association—President, James C. Pier; Secretary, Joseph J. Gallagher; Treasurer, James C. Stevens.

Foresters of America, Court Montclair, No. 66—Meets first and third Wednesdays of each month at Metropolitan Hall Bloomfield avenue near N. Willow street. Chief Ranger, Patrick Crawley; Financial Secretary Charles A. Foster; Treasurer, John A. Carroll.

Fraternal Order of Eagles, Montclair Aerie, No. 1630—Meets second and fourth Wednesdays of each month at 548 Bloomfield avenue. W. P., James Collis; Secretary, George D. Dodd; Treasurer, Henry Williamson.

F. & A. M., Montclair Lodge, No. 144—Stated communications first and third Tuesdays of each month in Doremus Building. W. M., Walker Patton; Treasurer, Charles H. Du Buisson; Secretary, W. Armroyde Gray.

Graduate Nurses' Club—President, A. L. Young; Secretary, Mary Espy; Treasurer, May M. Willer.

Grand United Order Odd Fellows, Mendelton Lodge, No. 1620—Meets first and third Wednesdays of each month at 117 Walnut street. Secretary, Charles Morgan; Treasurer, W. H. Randall.

Hillside Building and Loan Association of Montclair—Meets first Wednesday of each month at 460 Bloomfield avenue. President, Henry E. Wrensch, Jr.; Secretary, William Sigler; Treasurer, A. S. Marsellis.

Improved Order of Red Men, Kaskaskia Tribe, No. 186—Meets second and fourth Fridays of each month at Times Hall. Sachem, John Gardner; Chief of Records, John Bray; Keeper of Wampum, Otto Haas.

I. O. O. F., Watchung Lodge, No. 134—Organized May 4, 1869. Meets every Wednesday in Arcanum Hall, Bloomfield avenue. N. G., Carl Carlson; Secretary, Peter Haring; Treasurer, Charles Swenson.

Junior Order United American Mechanics, General Frederick H. Harris Council, No. 173—Meets every Thursday at 347 Bloomfield avenue. Secretary, A. Blackford, Jr.; Treasurer, Gustave Schnurer.

Knights of Columbus, Montclair Council, No. 1277—Meets second and fourth Thursdays of each month at Arcanum Hall, Bloomfield avenue. G. K., Vincent F. O'Reilly; Financial Secretary, Edward A. Courter; Recorder, Walter E. Kirby; Treasurer, George P. Gibson.

Knights of Honor, Montclair Lodge, No. 2368—Organized December 22, 1881. Meets at 15 Montague place. Reporter, Robert O. Wilson; Financial Reporter, James B. Pier.

Knights and Ladies of Honor, Northern Star Lodge, No. 1368—Meets first and third Fridays of each month in Arcanum Hall. Protector, Lucy J. Dodd; Secretary, Thomas Keigher; Financial Secretary, Isaac A. Dodd; Treasurer, Mary Keller.

Letter Carriers' Association—President, Samuel Lundquist; Secretary, Joseph P. Maher; Treasurer, George Romer.

Loyal Association, Claremont Council, No. 51—Meets second Friday of each month at Arcanum Hall, Bloomfield avenue. Councilor, J. N. Lundell; Recorder, Michael Palladino; Treasurer, W. K. Hunt.

Loyal Order of Moose, Montclair Lodge, No. 573—Organized April 14, 1911. Meets first and third Mondays of each month at Metropolitan Hall. Dictator, William E. Ten Eyck; Secretary, H. L. Feltey.

Master Plumbers' Association—President, William Chesnut; Secretary, B. T. Garrabrant; Treasurer, Alexander McGregor.

Montclair Athletic Club—Valley road opposite Club street. President, Otto C. Wierum, Jr.; Recording Secretary, William T. Mills, Jr.; Financial Secretary, William L. Ludlam; Treasurer, Joseph A. Howe.

Montclair Building and Loan Association—Meets second Monday of each month at 440 Bloomfield avenue. President, H. M. Cole; Secretary, C. Alexander Cook; Treasurer, W. W. Ames.

Montclair Civic Association—Meets third Tuesday evening of each month at 511 Bloomfield avenue. President, James H. Kennedy; Secretary and Treasurer, W. L. Ludlam.

Montclair Club—22 Church street. President, John W. Allen; Secretary, Clarence F. Engle; Treasurer, Francis A. Board.

Montclair Colony of New England Women—Annual meeting in March. Business meetings from September to June inclusive. President, Mrs Thomas H. Taylor; Recording Secretary, Mrs. Henry S. Swain; Corresponding Secretary, Mrs. John H. Gregory; Treasurer, Caroline L. Law.

Montclair Day Nursery—Meets second and fourth Tuesdays of each month at 62 Grove street. President, Mrs. Warren Pond; Secretary, Mrs. L. W. Sanders.

Montclair Gun Club—Incorporated. President, I. Seymour Crane; Secretary, Edward E. Winslow; Treasurer, Charles L. Bush.

Order of Scottish Clans, Clan Cameron, No. 222—Organized February 15, 1913. Meets second and fourth Fridays of each month in Metropolitan Hall, Bloomfield avenue. President, William A. Donald; Secretary, William Nims, East Orange.

Patrolmens' Benevolent Association of Montclair—Organized July 30, 1909. Incorporated October 8, 1909. Meets first Saturday of every month in Metropolitan Hall, Bloomfield avenue. President, James Lennon; Recording Secretary, John F. McLaughlin; Financial Secretary, William Stewart; Treasurer, William Lawler.

Royal Arcanum, Montclair Council, No. 421—Meets second and fourth Tuesdays of each month in Arcanum Hall, Doremus Building. Regent, Robert J. Black; Secretary, W. K. Thomas; Treasurer, Werner A. Meyer.

Royal Arcanum, Mountainside Council, No. 1420—Meets second and fourth Mondays of each month corner Bellevue avenue and Valley road. Regent, Star K. Pugh; Treasurer, W. A. Dunlop; Secretary, B. T. Garrabrant.

Sons of the American Revolution, Montclair Chapter—President, Frank L. Dyer; Secretary, Percy W. Crane; Treasurer, Charles H. DuBuisson.

St. Patrick's Alliance, Branch No. 3, District No. 5—Meets second Monday of each month in Tegakwita Hall, Munn street. Secretary, M. Prout, Jr.

The Salvation Army, Scandinavian Branch Corps, No. 1—Organized December 22, 1907. Meets Tuesday, Thursday, Saturday and Sunday of each week at 175 Glen Ridge avenue. Captain, K. Johnson; Secretary, Carl Anderson; Lieutenant, Charles Pedersen.

United Brotherhood Carpenters and Joiners, Local No. 429—Meets second and fourth Tuesdays at 347 Bloomfield avenue. President, John O. Swenson; Recording Secretary, T. J. O'Connell; Financial Secretary, E. E. Moody; Treasurer, James L. Paul.

Upper Montclair Country Club—Grove near Clarewill avenue. President, A. S. Armagnac; Secretary, Hugh Adair; Treasurer, F. R. Jardin.

W. C. T. U.—Organized 1883. Meets second Monday of each month at 10 a. m. in Y. M. C. A. Building. President, Mrs. A. B. Turner; Corresponding Secretary, Mrs. Jacob A. Jackson; Recording Secretary, Mrs Louise Fisher; Treasurer, Mrs. F. E. Bugbee.

Young Men's Christian Association—538 Bloomfield avenue. President, Walter B. Hopping; Secretary, Harry W. Doremus; General Secretary, Merton L. Beebe; Treasurer, Clarence G. Appleton.

Y. M. C. A. Women's Auxiliary—Meets second Wednesday of each month. President, Mrs. William T. Mills; Secretary, Florence Board; Treasurer, Mrs. L. P. Alford.

Colored Men's Branch—522 Bloomfield avenue. Chairman, E. G. Chamberlain.

CHILDREN'S HOME ASSOCIATION.

President, Mrs. George L. Benedict; Recording Secretary, Mrs Henry Wallace; Corresponding Secretary, Mrs. Wilson D. Lyon; Treasurer, Mrs. Sigourney F. White.

Managers, Mrs. J. S. Alexander, Mrs. Kirk Brown, Mrs. Percy W. Crane, Mrs. F. A. Ferris, Mrs. H. M. Green, Mrs. J. Allyn Oakley, Mrs. W. T. Ropes, Mrs. W. W. Smith, Mrs. T. T. Waller, Mrs. George L. Benedict, Mrs. U. N. Bethell, Mrs. George Forrest, Mrs. F. H. Jones, Mrs. J. G. MacVicar, Mrs. F. C. Overton, Mrs. F. S. Rouse, Mrs. Harold B. Thorne, Mrs. Henry Wallace, Mrs. William Ewald, Miss Francis, Mrs. E. B. Goodell, Mrs. C. H. Lester, Mrs. Wilson D. Lyon, Mrs. K. W. Moffatt, Mrs. A. O. Miller, Mrs. Frank Taft, Mrs. S. F. White.

Matron—Mrs. D. Thomas.

Consultants—Dr. James S. Brown, Dr. Levi W. Halsey.

Attending—Dr. Willis C. Noble, Dr. W. B. Mount.

Specialists—Dr. W. R. Broughton, Dr. Ralph Opdyke.

Dentists—Dr. F. S. Crane, Dr. Roy Crane, Dr. Truesdell, Dr. Van Gieson.

MOUNTAINSIDE HOSPITAL.

Bay street near Glen Ridge line. President, Mrs. Franklin H. Hooper; Recording Secretary, Caroline W. Stewart; Corresponding Secretary, Mrs. Julian R. Tinkham; Treasurer, Josephine D. Davis; Superintendent, Harriet T. Meiklejohn;

GRAND ARMY OF THE REPUBLIC.

John M. Wheeler Post, No. 94—Meets third Saturday of each month at 29 Montague pl. Commander, Edward A. Cook; Adjutant, Abraham Brooks; Quartermaster, Edwin F. Dodd.

SONS OF VETERANS.

Sons of Veterans, John J. H. Love Camp, No. 12—Meets second and fourth Wednesdays of each month in Metropolitan Hall. Commander, Fred Hartenfelds; Secretary, Theodore E. Jones; Treasurer, Percy C. Davenport.

John J. H. Love Camp, S. O. V. Auxiliary, No. 7—Meets the first and third Tuesdays of each month at Metropolitan Hall. President, Mrs. Daisy Heckroth; Secretary, Mrs. Phoebe Ayers; Treasurer, Stella Brooks.

MILITARY.

Company K, Fifth Regt., N. G. N. J.—Captain, Roscoe R. Johnson; First Lieutenant, John C. Moora; Second Lieutenant, Lewis D. Walker. Regular drill night Tuesday during season at Armory, 19 North Willow.

FREE PUBLIC LIBRARY.

73 Church street.

President, Nathan T. Porter, Jr.; Secretary and Treasurer, Dr. W. H. Areson; ~~Acting~~ Librarian, Alta M Barker; Board of Trustees, E. M. Harrison, D. C. Bliss, ex-officio, Nathan T Porter, Jr., Dr. William H. Areson, Charles S. Jones, F. Elmore Hubbard, Seward Davis.

Library open 9 a. m. to 9 p. m daily for book distribution. Sundays and holidays from 2 to 6 p. m., except Thanksgiving, Christmas, New Years and July 4th.

Bellevue Avenue Branch (established December, 1906), Free Public Library, Upper Montclair. Library open 9 a. m. to 9 p. m.

MONTCLAIR POST OFFICE.

Postmaster—E. W. Townsend.

Assistant Postmaster—John G. Holmes.

Clerks—William H. Legg, Nelson G. Fisher, James J. Woodborne, Michael L. Kaveny, Edward Courter, Romeyn B. Legg, W. A. Axworthy, Raymond H. Galloway, A. R. Messler, Thomas J. Dunnion, George McCormack, H. Harold Axworthy, Clarence E. Gardner, Elmer E. Carlson, Harold Versfeldt, Vernon Moffat, Harry Ring.

Regular Carriers—George W. Dipley, Hannibal S. Bell, Charles W. Jacobus, George Romer, Edward T. Gaffney, Thomas B. Kaveny, Joseph E. Robe, James Graham, Thomas M. Dyer, Charles A. Foster, Frank Giammeriano, Justin R. FitzRoy, Henry L. Bossert, Albert Spiro, Daniel J. O'Donahue, Joseph P. Maher, Samuel Lundquist, John J. Roche, William A. Cousins, William E. Sellick, Eugene W. Silber, Leo L. Myer, Joseph E. Howell, David Johnson, Anthony D. F. Joyce, Frank X. Higgins, Walter Cousins.

Substitute Carriers—Michael Prout, Charles O'Neill, Paul Stenstrom, Charles Peterson.

Arrival and Departure of Mails.

Close—For New York, Brooklyn, Boston and all points connecting with New York, 6.30, 8.45 and 10 a. m. 12.15, 3, 4.15, 6.30 and 9.30 p. m.; 1 a. m.

For Newark and South (except 4.15 p. m., as above.)

Bloomfield direct—6.30 a. m., 12.15 and 5.30 p. m.

Orange direct—12.15 a. m.

Glen Ridge direct—6.30 a. m.

PARCEL POST MAP.

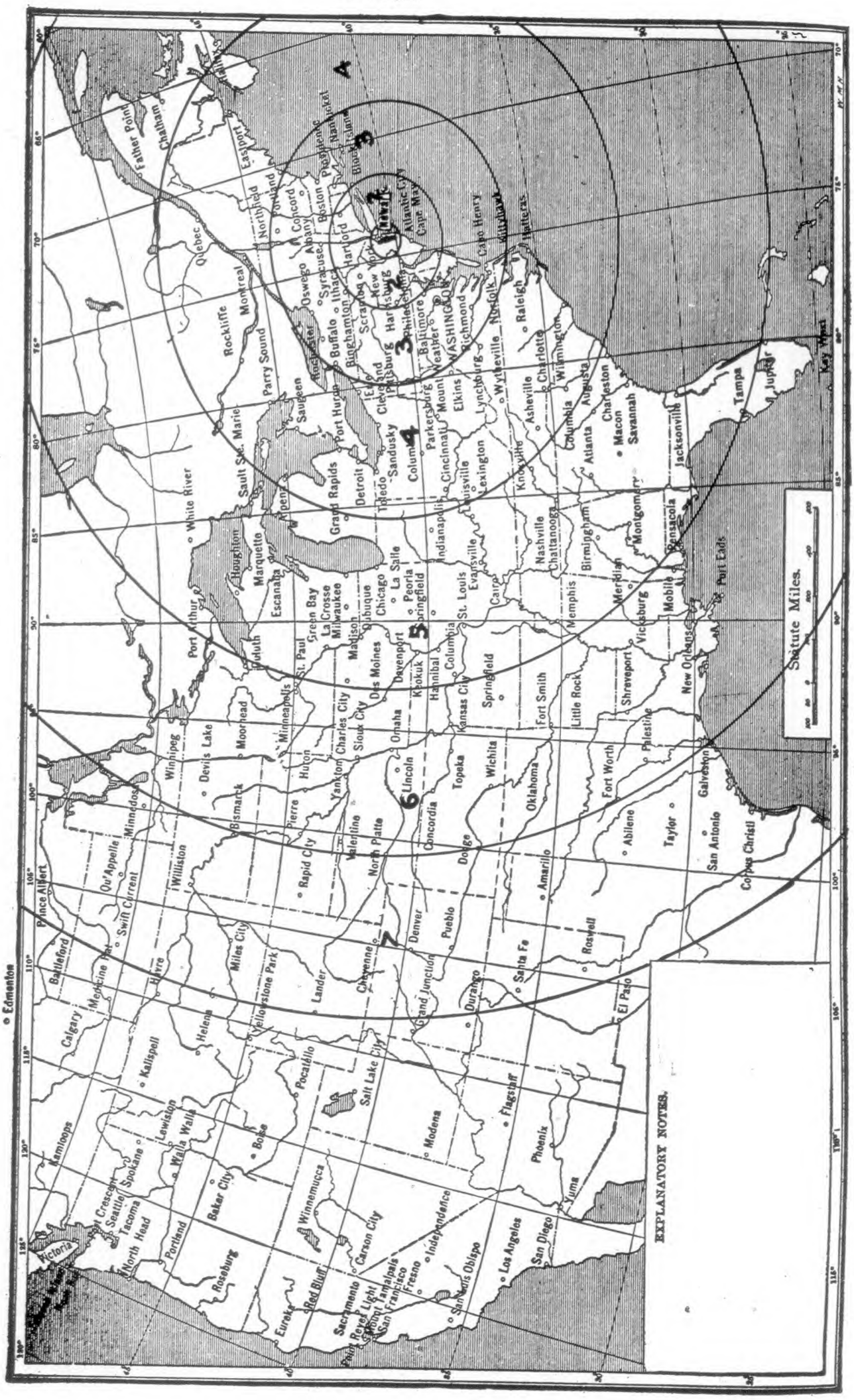

PARCEL POST INFORMATION.

The numbered sections mentioned on this page refer to the parcel post regulations, a copy of which may be consulted at any post office.

Fourth Class matter shall embrace all other matter including farm and factory products (and on and after March 16, 1914, books) not now embraced by law in either the first (or) second class or (with the exception of books in the) third class, not exceeding fifty pounds in weight when mailed for delivery within the first and second zones, nor exceeding twenty pounds in weight when for delivery in any of the other zones, nor greater in size than 72 inches in length and girth combined, nor in form or kind likely to injure the person of any postal employee or damage the mail equipment or other mail matter, and not of a character perishable within a period reasonably required for transportation and delivery.

TABLE OF RATES.

Weight	1st zone		2d zone	3d zone	4th zone	5th zone	6th zone	7th zone	8th zone
	Local rate	Zone rate	rate	rate	rate	rate	rate	rate	rate
1 pound	$0.05	$0.05	$0.05	$0.06	$0.07	$0.08	$0.09	$0.11	$0.12
2 pounds	.06	.06	.06	.08	.11	.14	.17	.21	.24
3 pounds	.06	.07	.07	.10	.15	.20	.25	.31	.36
4 pounds	.07	.08	.08	.12	.19	.26	.33	.41	.48
5 pounds	.07	.09	.09	.14	.23	.32	.41	.51	.60
6 pounds	.08	.10	.10	.16	.27	.38	.49	.61	.72
7 pounds	.08	.11	.11	.18	.31	.44	.57	.71	.84
8 pounds	.09	.12	.12	.20	.35	.50	.65	.81	.96
9 pounds	.09	.13	.13	.22	.39	.56	.73	.91	1.08
10 pounds	.10	.14	.14	.24	.43	.62	.81	1.01	1.20
11 pounds	.10	.15	.15	.26	.47	.68	.89	1.11	1.32
12 pounds	.11	.16	.16	.28	.51	.74	.97	1.21	1.44
13 pounds	.11	.17	.17	.30	.55	.80	1.05	1.31	1.56
14 pounds	.12	.18	.18	.32	.59	.86	1.13	1.41	1.68
15 pounds	.12	.19	.19	.34	.63	.92	1.21	1.51	1.80
16 pounds	.13	.20	.20	.36	.67	.98	1.29	1.61	1.92
17 pounds	.13	.21	.21	.38	.71	1.04	1.37	1.71	2.04
18 pounds	.14	.22	.22	.40	.75	1.10	1.45	1.81	2.16
19 pounds	.14	.23	.23	.42	.79	1.16	1.53	1.91	2.28
20 pounds	.15	.24	.24	.44	.83	1.22	1.61	2.01	2.40
21 pounds	.15	.25	.25	.....	.....	.....	.....	.....	.....
22 pounds	.16	.26	.26	.....	.....	.....	.....	.....	.....
23 pounds	.16	.27	.27	.....	.....	.....	.....	.....	.....
24 pounds	.17	.28	.28	.....	.....	.....	.....	.....	.....
25 pounds	.17	.29	.29	.....	.....	.....	.....	.....	.....
26 pounds	.18	.30	.30	.....	.....	.....	.....	.....	.....
27 pounds	.18	.31	.31	.....	.....	.....	.....	.....	.....
28 pounds	.19	.32	.32	.....	.....	.....	.....	.....	.....
29 pounds	.19	.33	.33	.....	.....	.....	.....	.....	.....
30 pounds	.20	.34	.34	.....	.....	.....	.....	.....	.....
31 pounds	.20	.35	.35	.....	.....	.....	.....	.....	.....
32 pounds	.21	.36	.36	.....	.....	.....	.....	.....	.....
33 pounds	.21	.37	.37	.....	.....	.....	.....	.....	.....
34 pounds	.22	.38	.38	.....	.....	.....	.....	.....	.....
35 pounds	.22	.39	.39	.....	.....	.....	.....	.....	.....
36 pounds	.23	.40	.40	.....	.....	.....	.....	.....	.....
37 pounds	.23	.41	.41	.....	.....	.....	.....	.....	.....
38 pounds	.24	.42	.42	.....	.....	.....	.....	.....	.....
39 pounds	.24	.43	.43	.....	.....	.....	.....	.....	.....
40 pounds	.25	.44	.44	.....	.....	.....	.....	.....	.....
41 pounds	.25	.45	.45	.....	.....	.....	.....	.....	.....
42 pounds	.26	.46	.46	.....	.....	.....	.....	.....	.....
43 pounds	.26	.47	.47	.....	.....	.....	.....	.....	.....
44 pounds	.27	.48	.48	.....	.....	.....	.....	.....	.....
45 pounds	.27	.49	.49	.....	.....	.....	.....	.....	.....
46 pounds	.28	.50	.50	.....	.....	.....	.....	.....	.....
47 pounds	.28	.51	.51	.....	.....	.....	.....	.....	.....
48 pounds	.29	.52	.52	.....	.....	.....	.....	.....	.....
49 pounds	.29	.53	.53	.....	.....	.....	.....	.....	.....
50 pounds	.30	.54	.54	.....	.....	.....	.....	.....	.....

The local rate is applicable to parcels intended for delivery at the office of mailing or on a rural route starting therefrom.

PREPARATIONS FOR MAILING—Parcels must be prepared for mailing in such manner that the contents can be easily examined. (See secs. 19 to 37, inclusive.)

A parcel must not be accepted for mailing unless it bears the name and address of the sender, preceded by the word "From."

Postmasters will refuse to receive for mailing parcels not properly indorsed or packed for safe shipment.

WHERE MAILABLE—Parcels must be mailed at a post office, branch post office, named or lettered station, or such numbered stations as may be designated by the postmaster, or delivered to a rural or other carrier duly authorized to receive such matter.

Parcels collected on star routes must be deposited in the next post office at which the carrier arrives and postage charged at the rate from that office.

INSURANCE ON PARCELS—A mailable parcel on which the postage is fully prepaid may be insured against loss in an amount equivalent to its actual value, but not to exceed $25, on payment of a fee of five cents in an amount equivalent to its actual value in excess of $25, but not to exceed $50 in payment of a fee of ten cents in stamps, such stamps to be affixed.

UNMAILABLE MATTER—The following matter is declared nonmailable by law (see secs. 211, 212 and 217 of the Criminal Code of the United States, approved Mar. 4, 1909):

1. Matter manifestly obscene, lewd or lascivious; articles intended for preventing conception or procuring abortion; articles intended for indecent or immoral purposes; all matter otherwise mailable by law, the outside cover or wrapper of which bears any delineations or language of a libelous, scurrilous, defamatory or threatening character.

Spirituous, vinous, malted, fermented or other intoxicating liquors of any kind; poisons of every kind, and articles and compositions containing poison (except as prescribed in sec. 19); poisonous animals, insects and reptiles; explosives of every kind; inflammable materials (which are held to include matches, kerosene oil, gasoline, naphtha, benzine, turpentine, denatured alcohol, etc.); infernal machines, and mechanical, chemical or other devices or compositions which may ignite or explode; disease germs or scabs (except as prescribed in sec. 36); and other natural or artificial articles, compositions or materials of whatever kind which may kill or in any wise injure another or damage the mail or other property.

Pistols or revolvers, whether in detached parts or otherwise; live or dead (and not stuffed) animals, birds or poultry (except as prescribed secs. in29 and 34); raw hides or pelts, guano or any article having a bad odor shall not be admitted to the mails.

A parcel post map and guide for determining postage rates may be obtained by remitting 75 cents by money order to the chief clerk, Post Office Department, Washington, D. C.

Be careful to specify the city or town where the map is to be used.

Further information may be obtained at any post office.

Upper Montclair direct—6, 6.30 and 9 a. m., 1.30 and 4.15 p. m.
Outgoing Sunday Mail—Closes 7.15 p. m.
Arrival —(Office time), 7.15, 10.45 a. m., 1, 2, 3 and 6.15 p. m.
Post Office open, 6.30 a. m. to 7 p. m. Lobby and Stamp Window to 8 p. m.
Holidays, 6.30 to 10 a. m. Mails dispatched as on other days.
Registry Department, 6.30 a. m. to 8 p. m.
Money Order Department, 8 a. m. to 6 p. m.
Savings Department, 8 a. m. to 6 p. m.
Night Collection, 9.30 p. m. (except Saturdays).
Sunday Collections, 4.30 and 9.30 p. m.
Holiday Collections—8.00 a. m., 4.00 and 9.30 p. m.
Night Dispatches close at 9.30 p. m. and 1.00 a. m.

UPPER MONTCLAIR POST OFFICE STATION.

615 Valley road.

Superintendent, Alfred R. Messler.
Clerks, Thomas J. Dunnion, Harry H. Ring, Harold Versfelt.
Carriers, Charles Foster, Daniel Donahue, Edward Gaffney, Walter Cousins, William F. Larson, James McCarthy, Anthony Joyce.
Special Messenger, William Morton.
Mails Close—7,30, 9.30, 10.30 a. m., 2.30, 4.30 and 6.15 p. m.
Mails arrive—6.15, 8.30 and 10.00 a. m., 12.30, 2.45 5.30 and 6.30 p. m.

COMMISSIONERS OF DEEDS.

Isadore J. Auerbach, John L. Cox, Ralph T. Crane, Charles H. DeBuisson, G. M. Dewitt, R. B. Draper, George J. Ganley, Ralph B. Gardner, A. T. Gibbs, John N. Holton, Frank Hughes, Louis Larsen, Walter B. Larzelin, Ernest M. Marshall, William G. Messer, Harry L. Moxley, Jr., William H. R. Nostrand, Benjamin T. Pabodie, Washington E. Page, Howard M. Pendleton, Thomas F. Roche, Kenneth R. Shand, Leslie D. Simpson, Henry Speer, William T. Strand, Samuel C. Wheeler, Eddy Whitby, Henry L. Yost.

JUSTICES OF THE PEACE.

Arthur Darlington, Sam Monaco, John Polifeme, Frank D. Reilly, Henry L. Yost.

NOTARIES PUBLIC.

Theodore A. Badgley, Harry R. Bettinson, Edwin A. D. Brown, William E. Collins, Frank C. Crosby, Willis Dupuy, George M. DeWitt, Rebecca R. Draper, Frank J. Durrie, Paul M. Fisher, Bennett H. Fishler, A. T. Gibbs, A. Gould Harrison, Robert M. Hening, W. O. Henke, John A. Hines, Florence Hoage, William E. Jackson, Herbert W. Knight, Peder Larsen, John M. Layland, David H. Mabey, Ernest M. Marshall, Harry L. Moxley, Jr., Margaret Murray, William McD. Partridge, Louis S. Paulmir, Howard M. Pendleton, James B. Pier, Thomas F. Roche, W. Locke Rockwell, Kenneth R. Soverel, Stanley R. Soverel, Alfonus J. Stazza, Frank J. Taylor, Roy N. Thomas, William R. Weeks, Norris T. West, Henry L. Yost.

IF you have circulars or wrappers you want addressed, send them to THE PRICE & LEE CO. We make a specialty of directing and are prepared to do it cheaper and better than you can yourself. We have about four hundred and fifty Directories in our library, covering all Cities in the United States and Canada. This library, with trained help, gives us the best of facilities for this class of work. We will give any further information or quote prices at any time.

THE PRICE & LEE CO.,

828 BROAD STREET,

NEWARK, N. J.

ASSOCIATION OF AMERICAN DIRECTORY PUBLISHERS

HEADQUARTERS, 202 EAST 12th STREET, NEW YORK

ORGANIZED NOVEMBER 1898

OFFICERS

President, B. D. ANNEWALT, Cleveland, Ohio.
First Vice-President, W. G. TORCHIANA, Philadelphia, Pa.
Second Vice-President, WILSON H. LEE, New Haven, Conn.
Secretary and Treasurer, THEO. F. SMITH, St. Paul, Minn.

TRUSTEES

W. H. LEE, New Haven
WM. E. MURDOCK, Boston
R. L. POLK, Detroit
R. H. DONNELLEY, Chicago
B. D. ANNEWALT, Cleveland
A. V. WILLIAMS, Cincinnati
J. L. HILL, Richmond
E. M. GOULD, St. Louis
W. G. TORCHIANA, Philadelphia

THE OBJECTS OF THE ASSOCIATION ARE AS FOLLOWS:

FIRST : To improve the directory business by the interchange of ideas, and by the exchange of competent employees.

SECOND: **To protect the public against fraudulent advertising schemes, operated under the name of directories, and to drive the promoters of such out of the business.**

THIRD: To provide permanent and continuous employment for honest and faithful directory canvassers.

FOURTH: For the mutual advancement of the established and prospective interests of all who may become members of the association.

$100 REWARD

The Association of American Directory Publishers will pay the above reward for the arrest and conviction of any one soliciting or collecting money on Fradulent Directories, provided the conviction results in imprisonment of not less than six months. In case of arrest immediately telegraph Theo. F. Smith, Fourth Floor, Endicott Bldg., St. Paul, Minn.

BLOOMFIELD STREETS AND AVENUF

ABINGTON AV., from Newark line west to Grove

ACKERMAN, from Myrtle av East

ALEXANDER AV., see Mt Hebron av

ALMIRA, from Morris Canal east to 279 Broad

ALVA, from Columbus to Belmont av

APPLETON RD., from 15 Winsor pl north to Glen Ridge line

ARCH, from junc Dodd and Watsessing av east to Erie R R

ARLINGTON AV., from 91 Watsessing av to East Orange line

ASHLAND AV., from Llewellyn av to 196 Washington

AUSTIN PL., from 220 Liberty to 61 Fremont

BALDWIN, from 404 Broad to 81 Essex av

BALDWIN PL., from 98 Franklin east

BAY AV., from 325 Franklin av west to Montclair line

BAYLIS, from 18 Smith to 101 Orchard

BEACH, from 177 Walnut west to Park pl

BEARDSLEY AV., from Newark line west to Grove

BEEKMAN, from East Passaic av to 41 North Spring

BELLEVILLE AV., from Glen Ridge east to Belleville line

BELLEVUE AV., from Broad Brookdale west to Montclair line

BELMONT AV., from 17 Bloomfield av to Belleville line

BENSON, from 312 Broad to Highland av Glen Ridge

BERKELEY AV., from 175 Bloomfield av to Liberty

BERKELEY PL., from 223 Franklin to 323 Bloomfield av

BERKELEY HEIGHTS PARK, from 305 Bloomfield av

BIRCH, from Mill st west crossing Myrtle av

BLOOMFIELD AV., from Newark line to Glen Ridge line

BROAD, from 579 Bloomfield north to Passaic County line

BROOKSIDE PL., from 160 field av southeast

CARTERET from 72 Prospect Glen Ridge line

CEDAR, from 295 Berkeley av east

CHAPEL from 281 Franklin av west to 38½ Myrtle av

CHAPMAN, from 405 Franklin av to 16 Bay av

CHARLES from 22 Watsessing av to beyond Cross

CHESTER AV., from Newark line west to Grove

CHURCH, from 16 Elm to 71 Park pl

CLARENDON PL., from 36 Hazelwood rd to 180 Belleville av

CLEARFIELD AV., from Molter pl to Arlington av

CLEVELAND TER., from Carteret southwest to East Orange line

CLINTON, from 21 Evergreen av north to 186 Washington

COLUMBUS, from 35 Bloomfield av to Alva

COMLEY PL., from 121 Essex av east to 476 Broad

CONGER, from 540 Bloomfield av to 263 Glenwood av

COTTAGE PL., from 32 Spring east

CROSS, from 29 Orange to 28 Ella

CROWN, from 154 Orange to Roosevelt av

DAVEY, from 78 Belleville av south to N. Y. & G. L. R. R.

DAVEY LANE, from 91 Belleville av to Davey Pond

DAY, from West Passaic av to East Passaic av

DELAWARE AV., from 65 Ella to 54 Grace

DEPOT SQ., that part of Glenwood av opp D. L. & W. R. R. Depot

DODD, from East Orange line to 1 Orange

DORLEN CT., from Grove west to Arlington av

EAST BALDWIN, from 404 Broad

EAST LIBERTY, from 29 Davey to 39 Smith

STREETS AND AVENUES

T MAOLIS AV., see Roosevelt

ſ PASSAIC AV., from 38 James ɔrth and east to Passaic County ıne

ᴱWOOD RD., from 67 Park av ɔ6 Belleville av

ɔCN, from 31 Bloomfield av to Alva

ELLA, from 54 Watsessing av east to 350 Bloomfield av

ELM, from 316 Belleville av to 79 Beach

ESSEX AV., from 41 Benson to Bay av

EVERGREEN AV., from 122 Glenwood av west to 137 Ashland av

FAIRVIEW PL., from 268 Berkeley av west

FARRAND, from 83 Washington north to Clark Glen Ridge

FARRONDALE AV., from 180 Berkeley av to 290 Watsessing av

FIRST AV., from Newark line west to East Orange line

FLORENCE AV., from Farrondale av to Watsessing av

FONTAINE AV., from Berkeley av southeast to Watsessing av

FRANKLIN, from Belleville line to junc Broad and Liberty

FRANKLIN AV., from 460 Broad northeast to Belleville line

FREMONT, from Morris Canal west to 434 Franklin

FULTON, from Llewellyn av southwest to East Orange line

GLENWOOD AV., from East Orange line to Bloomfield av n junc Washington

GRACE, from 74 Watsessing av northeast to Delaware av

GROVE, from East Orange line to 223 Watsessing av

HALCYON PARK, from junc Berkeley and Watsessing avs

HARLOW, from East Orange line north to 15 Dodd

HARRISON, from 65 Franklin to Belleville line

HAZELWOOD RD., from Orchard to 213 Walnut

HENRY, from 222 Glenwood av to 87 Thomas

HENRY PL., from 13 Henry north

HERBERT, from Myrtle av west

HICKORY, from 31 Vine north to 136 Liberty

HILL, from 360 Bloomfield av to 91 Orange

HINRICHS PL., from 74 Myrtle to 32 Dodd

HOFFMAN BOULEVARD, from East Orange line north to Arlington av

HOWARD, from 83 Myrtle av east to Pulaski

INCLINE PLANE, a section between East Baldwin and Franklin av near the canal

JAMES, from 373 Broad to Davey's Pond

JEROME PL., from 342 Berkeley av to 42 Walnut

JERSEY, from 50 Park av to Park

JOHN, from 25 Montgomery north to N. Y. & G. L. R. R.

KETNER, from 179 Myrtle av southeast to Morris Canal

LACKAWANNA PL., from 270 Glenwood av to 90 Washington

LAKE, from 23 Roosevelt av north to 74 Roosevelt av

LAKEWOOD TER., from 91 Bay av north

LANGDON, from Nelson west

LAUREL AV., from Carteret south to East Orange line

LAWRENCE, from East Orange line to 35 Dodd

LENOX TER., from 38 Cleveland ter west to 45 Fulton

LEXINGTON AV., from Watsessing av northeast to Franklin

LIBERTY, from 82 Orchard to 657 Bloomfield av

LINCOLN, from Baldwin southeast to Belleville line

LINDEN AV., from 216 Glenwood av west to Glen Ridge line

LINE, east and west from foot of Spring

LLEWELLYN AV., from 116 Glenwood av west to Ashland av

LOCUST AV., from 79 Prospect to Nelson

MAOLIS AV., from 150 Glenwood av to Glen Ridge line

MAPLE, from 270 Spruce to 245 Broad

MARCY, from East Passaic av east

MILL, from 59 Bay av north to Morris av

MOLTER PL., from 1 Clearfield av to 13 Orange

MONROE PL .,from 113 Spruce west to 31 Park pl

MONTGOMERY, from Belleville line to 392 Franklin

MORRIS PL., from Franklin av to Bay av

MORSE AV., from Llewellyn av southwest to East Orange line

MORTON, from 40 Belleville av south to Montgomery

MT. HEBRON AV., from Broad to Montclair line

MULBERRY, from opp 175 Walnut to the Morris Canal

MYRTLE, from 11 Prospect to 4 Orange

MYRTLE AV., from 33 Bay av north

MYRTLE CT., north from 77 Myrtle

NELSON, from 41 Willow north to D., L. & W. R. R.

NEW, from 242 Spruce to 215 Broad

NEWARK AV., from Belleville line to 419 Bloomfield av

NORTH THIRTEENTH, from East Orange line northeast

NORTH FIFTEENTH, from East Orange line northeast to Bloomfield av

NORTH SIXTEENTH, from East Orange line northeast to Bloomfield av

NORTH SEVENTEENTH, from East Orange line northeast to Bloomfield av

NORTH EIGHTEENTH, from East Orange line northeast to Bloomfield av

NORTH NINETEENTH, from East Orange line northeast to Chester av

NORTH TWENTIETH, from East Orange line northeast to Beardsley av

NORTH SPRING, from 76 James north

OAK, from 286 Belleville av to 67 Beach

OAKLAND AV., from 303 Montgomery to 185 Liberty

OLIVE, from Hinrichs pl to Prospect, East Orange

ORANGE, from 60 Dodd to 418 Bloomfield av

ORCHARD, from 99 Montgomery to 138 Belleville av

ORCHARD PL., from Parkway East west to Berkeley av

OSBORNE, from 326 Broad west to 60 Essex av

PARK, from 6 Jersey to Broad

PARK AV., from 140 Broad to Edgewood rd

PARK PL., from Liberty to Beach

PARKWAY EAST, from Lexington av northeast to Franklin

PARKWAY WEST, from Lexington av northeast to Parkway East

PELOUBET, from 82 Orange west to D., L. & W. R. R.

PITT, from 372 Broad to Essex av

PLANE, from East Baldwin beside inclined canal plane

PORTER PL., from 96 Walnut to Stockton

PROSPECT, from East Orange line north to 115 Glenwood av

PULASKI, from 20 Chapel north and west

RACE, from 41 West west to 485 Bloomfield av

RAILROAD PL., from 91 Washington north parallel with D., L & W. R. R.

RAMGE TER., from 115 Belleville av north

ROOSEVELT AV., from 450 Bloomfield av south and east to 90 Orange

ROYALTON PL., from Grove east to North Eighteenth

SALTER PL., from Franklin to Belleville line

SECOND, from 200 Glenwood av to 41 Thomas

SMITH, from 102 Belleville av to N. Y. & G. L. R. R.

SPRING, from 77 James south to Line

SPRUCE, from 278 Montgomery to 7 Maple

STATE, from 275 Liberty north to 230 Broad

STOCKTON, from 185 Montgomery to Porter pl

SUNSET AV., from Broad west to Glen Ridge line

SYCAMORE, from 126 Walnut west to 17 Hickory

THOMAS, from 13 Maolis av north to Clark, Glen Ridge

THORNTON, from 14 Prospect to 10 Westcott

TUNBRIDGE PL., from Grove east to North Eighteenth

VESPER PL., from Parkway West to Berkeley av

VINE, from 108 Walnut to Hickory

WALDO AV., from Grove west to Hoffman Boulevard

WALNUT, from the pond near Jerome pl to 232 Belleville av

WALNUT TER., from 125 Walnut east to 48 Williamson av

WARD, from 630 Bloomfield av west to 26 Farrand

WARREN, from 446 Broad west to Essex av

WASHINGTON, from 401 Franklin to Glen Ridge line

WASHINGTON PL., from 209 Washington to 32 Winsor pl

WATCHUNG AV., from Nutley line west to Montclair line

WATCHUNG PL., from East Passaic av east

WATSESSING AV., from 1 Orange east to Franklin

WAVERLY TER., from 346 Broad west and south to 43 Osborne

WEAVER AV., from Franklin to Cedar

WEST, from Newark av to 251 Montgomery

WEST PASSAIC AV., from Broad to Passaic county line

WESTCOTT, from 21 Thornton to East Orange line

WILLARD AV., from Bloomfield av to 165 Franklin

WILLET, from Montgomery to 22 Belleville av

WILLIAMSON AV., from 176 Montgomery to 204 Belleville av

WILLOW, from 30 Orange west to 21 Glenwood av

WINSOR PL., from 158 Thomas west to Ridgewood av Glen Ridge

HALLS

Bloomfield Catholic Lyceum, 683 Bloomfield av

Central Hall, 50 Washington

Jarvie Memorial Hall, Fremont c Austin pl

Labor Lyceum, 90 Myrtle

Unangst Hall, 306 Glenwood av

MULTIGRAPH PERFECT IMITATION TYPEWRITTEN LETTERS **MULTIGRAPH**

FURNISHED by THE PRICE & LEE COMPANY.
New Haven, Conn. Newark, N. J.
Springfield, Mass.

Bank of Montclair SAFE DEPOSIT VAULTS. Absolute Security
Fireproof Storage of Valuables at Reasonable Rates
Boxes to Rent, $3 per annum and upwards.

131 BLOOMFIELD AV. MONTCLAIR
R. H. SEE COAL CO
PHONE 19

BLOOMFIELD DIRECTORY

1916

ABBREVIATIONS

ab, above
adv, advertisement
agt, agent
assn, association
asst, assistant
av, avenue
bartdr, bartender
bdg, building
bds, boards
bel, below
bet, between
bey, beyond
bkkpr, bookkeeper
blk, block
blksmith, blacksmith
c, corner
carp, carpenter
clk, clerk
com trav, commercial traveler
condr, conductor
corp, corporation
ct, court
dept, department
do, ditto
E, East
elect, electrician
emp, employed
far, farmer
ft, foot
h, house
housekpr, housekeeper
ins agt, insurance agent
insp, inspector
lab, laborer
mach, machinist
mech, mechanic
mfg, manufacturing
mfr, manufacturer
mgr, manager
mkr, maker
n, near
N, North
N Y, New York
opp, opposite
p, page
pl, place
P O, Post Office
pres, president
prin, principal
prop, proprietor
r, rear
rd, road
rem, removed
res, residence
rms, rooms
R R, railroad
S, South
sec, secretary
sq, square
steno, stenographer
supt, superintendent
tchr, teacher
tel opr, telegraph operator
ter, terrace
treas, treasurer
v pres, vice president
W. West
wid, widow

C R Mfg Co, Combination Rubber Mfg Co
C S Pin Co, Consolidated Safety Pin Co
P S Elec Co, Public Service Electric Co
P S Gas Co, Public Service Gas Co
S Elec Works, Sprague Electric Works
T O & Co, Thomas Oakes & Co
W L Co, Westinghouse Lamp Co

AAKERMAND AUGUST carp bds 254 Newark av
Abeel Frank H mgr N Y h 171 Washington
Abel Daniel rem to New York city
—Frederick plater bds 24 Henry
—John rem to Kearny
—Rose wid Daniel h 24 Henry
Abend Max tailor h 26 Hinrichs pl
Abramowicz Joseph W bkkpr bds 48 James
—Matthias h 48 James
Abramowitch Abraham tailor 60 Washington bds 5 Broad
—Michael tailor h 5 Broad
Abramson Louis far h 750 Broad
Abt Anna M bds 11 Spring
—Barbara wid Joseph h 11 Spring
—Elizabeth bds 11 Spring
—Joseph emp T O & Co bds 11 Spring

W. V. EGBERT & CO. THE OLDEST WHOLESALE SUPPLY HOUSE IN NEWARK
35, 36, 37 AND 38 MECHANIC STREET.

ESSEX TITLE GUARANTY & TRUST CO. INTEREST PAID ON DEPOSITS SUBJECT TO CHECK. 483 BLOOMFIELD AV., MONTCLAIR