

**THE MONTCLAIR ANNUAL
WHO'S WHO
IN MONTCLAIR 1916**

**PUBLISHED BY
MONTCLAIR ANNUAL
PUBLICATIONS CO.
MONTCLAIR, NEW JERSEY
1916**

**BOOK OWNED BY
MONTCLAIR PUBLIC
LIBRARY**

The MONTCLAIR ANNUAL

Who's Who in Montclair

1916

Annual Publications Company
Frederick H. Siegfried
EDITOR AND MANAGER
Madison Building, Montclair, N. J.
Single Copies Fifty Cents

MONTCLAIR TRUST

COMPANY



CAPITAL, SURPLUS AND UNDIVIDED PROFITS

\$ 4 2 5 , 0 0 0 . 0 0

RESOURCES OVER

\$ 3 , 0 0 0 , 0 0 0 . 0 0

SAFE DEPOSIT BOXES

STORAGE VAULTS



DIRECTORS

W. I. LINCOLN ADAMS
ROBERT M. BOYD, JR.
JAMES H. CONNOR
I. SEYMOUR CRANE
HENRY V. CRAWFORD
FRANCIS M. CRAWLEY
FRANK A. FERRIS, JR.
GEO. D. FINLAY

ALBERT FRENCH
FREDERICK T. GATES
BENJ. V. HARRISON
HERBERT M. LLOYD
DAVID B. MILLS
G. WELWOOD MURRAY
NATHAN T. PORTER, JR.
CHAS. S. SHULTZ
HAMPDEN E. TENER

MONTCLAIR THEATRE

H. H. WELLENBRINK

Lessee and Manager

"WHERE QUALITY REIGNS SUPREME"

THE HOME OF PARAMOUNT PICTURES

DRY GOODS AND NOTIONS

E. C. KELLETT

Formerly with B. ALTMAN & CO.

HIGH GRADE MERCHANDISE Including: Onyx and Phoenix Silk Hose, Merode Silk and Wool Women's Underwear, Trefousse Kid Gloves, Kayser Silk Gloves, De Bevoise Brassieres, Ferris Waists and Maternity Corsets, C. B. and A La Spirite Corsets for Skating and Dancing, Nemo Corsets, Dr. Denton's Sleeping Garment 44, Maids' House Dresses, Aprons and Caps, Hundreds of Dainty Waists 84c to \$6.75 each, Household Linens and Linen Handkerchiefs, Latest Styles McCall Patterns.

Kellett's Prices Always Lower Than Any Reliable New York Store
Comparisons Cordially Invited

STORE OF ECONOMY

AT THE CENTRE

MONTCLAIR

ESTABLISHED 1865

STYLES & CASH

Printers, Stationers, Lithographers
and Blank Book Manufacturers

Correct Personal, Society and Commercial Engraving

Die Stamping and Letter Heads a Specialty

Estimates Furnished on Prospectuses, Advertising
Matter, Booklets, Reports, and all other
Printed Matter

135 WEST 14th STREET

NEW YORK CITY

W. I. LINCOLN ADAMS, President

MONTCLAIR

H. H. WELLS

London and New York

"WHERE QUALITY BEINGS SHOWN"

THE HOME OF PARAMOUNT PICTURES

DRY GOODS AND NOTIONS

E. C. KELLETT

Formerly with B. ALTMAN & CO.

HIGH GRADE MERCHANDISE Including: Onyx and Phoria Silk Hosiery, Merode Silk and Wool Women's Underwear, Trefousse Kid Gloves, Kappa Kid Gloves, De Bevoise Brassieres, Ferris Waists and Maternity Corsets, C. B. A La Spirite Corsets for Skating and Dancing, Nemo Corsets, Dr. Dooley's Garment 44, Maids' House Dresses, Aprons and Caps, Hundreds of Dresses, 84c to \$6.75 each, Household Linens and Linen Handkerchiefs, Latest Style Men's Patterns.

Kellett's Prices Always Lower Than Any Reliable New York Store
Comparisons Cordially Invited

STORE OF ECONOMY

AT THE CENTRE

MONTCLAIR

ESTABLISHED 1865

STYLES & CASH

Printers, Stationers, Lithographers
and Blank Book Manufacturers

Correct Personal, Society and Commercial Engraving

Die Stamping and Letter Heads a Specialty

Estimates Furnished on Prospectuses, Advertising
Matter, Booklets, Reports, and all other
Printed Matter

135 WEST 14th STREET

NEW YORK CITY

W. I. LINCOLN ADAMS, President

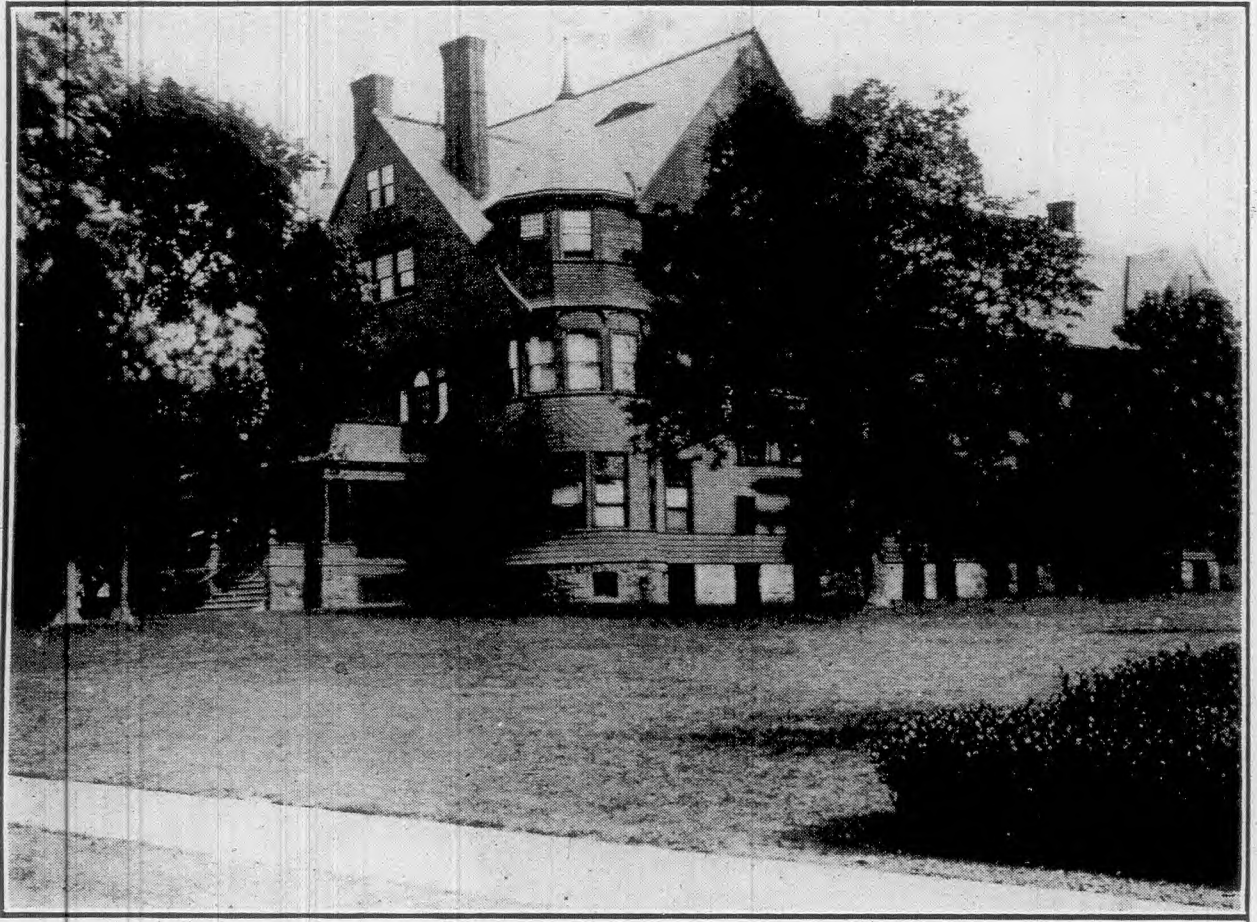

MONTCLAIR'S BIG, BUSY SOCIAL CENTER
THE MONTCLAIR CLUB

The Montclair Annual Who's Who in Montclair

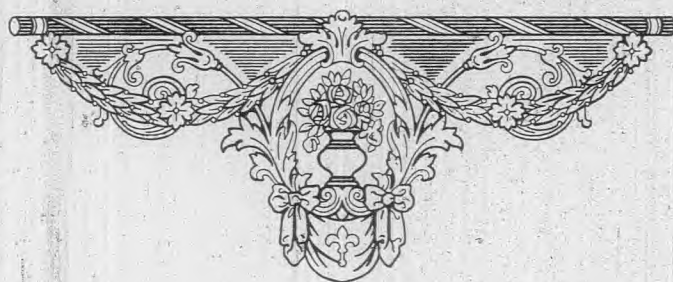

1916

Issued by Annual Publications Company
FREDERICK H. SIEGFRIED, Editor and Manager
Madison Building Montclair, New Jersey

DEDICATED TO
THE MONTCLAIR
CIVIC ASSOCIATION

The Montclair Civic Association Montclair, New Jersey

267 Orange Road
Dec. 30, 1915

Mr. Frederick H. Siegfried,
Montclair, N. J.

My Dear Mr. Siegfried:

By vote of the Board of Directors of the Montclair Civic Association, I am directed to accept your offer to dedicate your Montclair Annual to that organization.

It is needless to add that the directors appreciate the honor you thus confer upon the Association, and your recognition of its usefulness in the public life of Montclair.

Permit me to express my personal wishes for a very great success in your undertaking, and the belief that the Annual will prove of usefulness to a large number of people.

Respectfully yours,

JAMES H. KENNEDY, President.

Prefatory

THE very difficulties which we have encountered in compiling the first edition of this Annual—and they have been considerable—afford the best proof of the real local need for such a work. In advance advertising matter, we hazarded the statement that “the Town of Montclair probably has more organizations than any town of its size in the world,” and we might add now, with far richer experience to justify an expression of opinion, that some, indeed many, of these societies are thoroughly and efficiently organized, while others are loosely coherent, even their officers appearing only slightly cognizant of their aims, organization, or such facts about them as would seem to be their reasons for existence, and as in Nast’s famous cartoon of the Tweed ring, the so-called officers form a circle, each officer pointing to the next for “full information.”

For a volume of its size, the Montclair Annual represents an amount of labor in compilation and preparation which is probably unique. In securing data of not several but of many of our organizations, for instance, we have had to secure history, names of officers, lists of members, and cuts from as many different officials or sources, and including the card indices handled and the painstakingly prepared if not wholly complete “Who’s Who in Montclair” feature, we have forwarded to our printer well over 6,000 separate pieces of copy, and probably nearly 10,000.

We have neither boasts nor apologies to offer for this book, the completed product of our task. Certainly there will be found errors and omissions, for they are inevitable in such a work even in one of long standing, let alone a first edition like this. The Annual is now, however, despite some of the cheerful forebodings of our friends to the contrary, an established fact and institution and it will appear year after year hereafter with what we fondly hope will prove unfailing regularity. The 1916 Edition appears several weeks after the time originally announced because so many societies organize for the year during the month of January and they were naturally anxious to have their data as published complete and up-to-date. Accordingly, for the 1917 Edition, the last forms will be held open until January 31, 1917, which will enable us to distribute that edition by the middle of February or soon afterward.

The preparation of the current edition has elicited some interesting historical data, much of which has not been published hitherto so far as we know. Requesting the charitable, or at least friendly, consideration of our readers for the matter now placed before them, we invite their cordial co-operation and assistance in the preparation of succeeding editions. Constructive criticism will be welcomed, new ideas or suggestions will be carefully considered, and above all, we earnestly advise and request that the Boards of all town organizations see to it that their records are gotten into first-class condition and kept so,—in preparing this book, we found it to be the exception rather than the rule for organizations to have

even a printed list of their members. Others invited us to run off their stencils at our own expense! The lists after each name in "Who's Who in Montclair" of course include figures representing only such organizations as have furnished their membership lists in time for the formidable tasks of cross-checking and preparation for printing involved. We shall be only too happy to have hereafter the full lists of members of all societies and if furnished in time, they will be cross-checked with the "Who's Who list" and the roster of the local activities of our adult citizens who share in the town's affairs will be published fully and accurately, so that "he who runs may read."

We wish now to thank our friends the advertisers for their patronage and also those who have subscribed to the book, without whose trust we could not have offered the business men a *guaranteed* circulation. So far as we have been able to ascertain, The Montclair Annual is the only Montclair publication which has ever offered its advertisers a circulation backed up by a guarantee to the effect that if such circulation should not be given as promised, a pro rata cash rebate will be distributed. The bulk of the circulation of this Edition has already been contracted for, a few copies remaining for "Missourians," but we should advise them to get their copies promptly and we really cannot encourage our advertisers to expect a rebate, as the present probabilities are that the edition of 5,000 copies will not satisfy the demand for the book.

We wish also to thank the many different officers and others connected with the societies and clubs of Montclair for their friendly and cordial co-operation and to register also our appreciation of the hard work which the staff and office force of this office have contributed toward making the Annual a success. It is exceedingly difficult to get the public to "visualize" the first issue of a new publication, in advance of its actual appearance. But with the Annual now a fact rather than a "future," we hope for increased co-operation for the next and succeeding issues and we would respectfully call attention to the members of those societies who do not publish year books or other literature of their own that this periodical offers them virtually the same thing—if they will seize the opportunity—at trifling individual expense and without any expense to their organizations as such.

We hope and believe that this little work will be found of benefit to the town we all love and that it will be truly a useful handbook for the organizations and their members, some of which have unconsciously and unintentionally trodden on each others' toes through lack of clear understanding as to what it was all about. The Montclair Civic Association, to which this Edition is dedicated, has done much to co-ordinate the work of our societies. Strength to its elbows to continue this most useful of its activities! And the Annual Publications Company promises untiring effort to improve this Annual and in time to perfect it so that it may be unquestionably the best periodical in the best town in the best country of them all.

THE EDITOR.

Montclair

A Biography Rather Than a History

By ROBERT J. HALPIN

BACK in the early dawn of the earth's evolution, some mighty contraction of the surface of our continent drove forth and upward the granite and spar foundations upon which Montclair the Beautiful, is growing. A ridge of rock and soil shooting off from the Orange Mountains and stretching almost due north and south; about 15 miles west of the lower courses of the great Hudson is the acropolis on and around which a modern Athens is rising.

Absorbed as we of the work-a-day think of the days was the home of the wild man. We see the eminence of aware and Watch war councils and that kindled the they were to go against the Mohawk. From this position ago one could see rivers of a primitive tinent. Here, today over the homes of industrial commun. Within the shadows mightiest city of the

We call Mont town, and it is that.

It is the cliff where dwell many of the leaders who are helping to build the industries that will make America the leading nation of the world. Our residential towns have little history. They are a part of some greater community. They are the resting place, yes the nesting place of the eagles who go forth to work in the world of the uncounted millions of human slave hands—I mean the world of steam, electricity, gasoline and science.

The older people of Montclair like to think of the old days: the days when the Dutch traders went out with their Indian guides from New Amsterdam and Bergen and looked over the land of the meadows and the later named Orange Mountains. They tell of the days when Charles II, drove the Dutch from New Amsterdam in 1664 and made a new lair for the British Lion on Manhattan Island. The historian reflects upon the significance of the capture of the Hudson Valley by the British and the downfall of the Dutch West Indian Empire. The statesmen reflects that Holland was only one of the commercial Empires that the



ROBERT J. HALPIN

are in the problems world, we seldom when New Jersey wild animal and the dom reflect that on Eagle Rock the Delung Indians held lighted the torch signal fires when forth to battle and the Seneca. only three centuries the forests and the and untamed conyou may look out the most wonderful ity in the Americas. of our mountain the world is growing. clair a suburban But it is more than

British have outdistanced and crushed and he wonders if the present lords of the lower Hudson and its surrounding country will ever again cross swords with the Power that rules all of the seas of the world, except one.

The representatives of the Old Families of Montclair justly take much pride in repeating the stories of how the Cranes, the Van Giesons, the Baldwins, the Harrisons, the Van Vlecks and others from New England took advantage of the transfer of New Amsterdam to the British sovereign, and sought new homes and more freedom in the new colony of New Jersey. In the early days of our colonial history the rich land and the many resources of Northern Jersey developed thriving farming and trading communities.

The war of the Revolution revealed the fact that the history of northern and central New Jersey is determined almost entirely by its location between New York and Philadelphia. If you will look at the map you will see that Montclair is a look-out station, a little to one side of the road between these great cities. When Washington's defeat at Long Island and New York, made his rapid retreat cross New Jersey imperative; Eagle Rock was a signal station from which Washington's scouts watched for the signal gun that should tell when Washington's division of cavalry had passed Crane's Gap. Several times during the War, Washington stopped in Montclair. All this seems like a story of the old time but the location of Montclair on the road, or just to one side of the road between New York and Philadelphia, is worth studying.

In the days of the Revolution, Montclair, or rather the land on which Montclair is built, was a safe distance from New York. Today, however, the situation is different. Montclair is the back door to New York. Few people seem to realize that Eagle Rock is the natural fortress from which the rear of New York must be defended in case of a modern war. If you will climb to Eagle Rock on a clear afternoon and look out over Newark, New York and New York Bay, you will realize that very heavy artillery planted on this ridge of rock could send shells booming into any part of New York.

Is this the History of Montclair? This is the part of the present and future history that ought to be studied. It is the part that will be scoffed at by the flippant ignoramus who wants to show his wit. But the fact is that cities are made and unmade by the same forces that make nations. Cities are only depots on the great trade routes of the world. Montclair is an outgrowth of the commercial forces that have wrought so many miracles in the Western World. Manhattan, once sold for twenty-four dollars, is now the holder of more wealth than all of our great and powerful American States, located west of The Mississippi.

Montclair is a residential town for successful New Yorkers. The great forces of human life that are unfolding in New York will determine the history of Montclair.

In this great work the Montclair schools lead the way. Listening to the voice of the commercial world, speaking through the millions of voices who say give us a chance and give us tools with which to work: the schools of Montclair are progressing rapidly. Years ago the foundations were laid. For long years the schools of Montclair have been copied and envied. Nevertheless, the people of Montclair are only now realizing that school systems must change to meet new conditions. Of all institutions none are so likely to become covered with moss, both on the exterior and the interior, as schools and churches.

With our schools, our churches and our town we must look more to the future. We must be less satisfied with the past. Peaceful contentment in the contemplation of our own virtues is the sure path to stagnation.

MONTCLAIR ANNUAL, 1916

In writing our history we should pay more attention to our faults than to our virtues. We are so egotistical that we can not forget our virtues. Whenever a new preacher comes to Montclair he must preach his first sermon on the chosen few—not of Israel—but of our Mountain Town. If a stranger mentions Caldwell, Glen Ridge or Hoboken he is greeted with as much applause as if he had said "damn" on the stage or had told a questionable story to the minister. With all of our outlook on the outside world in business and commercial affairs, we are very provincial in town affairs. We have a right to be proud of our town, its beautiful homes, its trees, wide lawns, fine schools, churches and clubs. But we must be careful not to let luxury conquer us.

Of all tests that the people in such a town as ours must meet—the supreme test is—can we stand up against prosperity and luxury? Montclair can boast of so many great families; so many strong men and women, so much talent and so many people of national reputation that I do not dare to mention any for fear of leaving out many who have even a greater claim to distinction. We have railroad builders and mining engineers. We have great scientists and inventors. We live near great architects and painters. At the club we meet great authors and actors. In the schools we see the second and third generations of great families in nearly every line of human service and human endeavor. The old families are those who have been here more than ten years. Nearly every week we meet a newcomer of distinction. New York is constantly drawing unto herself the talent and the brains of the world. As a direct result these hawks and eagles find nesting places in Montclair, Glen Ridge, The Oranges, and other residential towns. Without these newcomers with their brains and their money we soon would take on the aspect of a New England country village.

Montclair, like the rest of America, has enough conservatism to last her for generations. We need men and women who insist that we have all of the improvements that we can find money to pay for. We must preach the gospel of hard work and enthusiasm. With all that she may well boast of, Montclair must realize that more rapid progress must be made in the future. Many of our streets are so poor that our taxpayers wonder if our streets will ever be built. One railroad station in Montclair is so poor and so out of date that a stranger would think that he had come to the deadest—not to the most progressive town of the East. So many of our streets seem to shy off so far to one side at meeting another street that we wonder if an earthquake has shaken our town out of shape. The vacant houses and undeveloped lots prompt the single taxpayer to sermons on our throttled industry. In short there is work to be done in Montclair and we must enlist the services of the strongest if we are to keep up with modern progress.

Only a few years ago land was cheap and we had plenty of opportunity to shake off our lethargy and to provide athletic fields and playgrounds for our children and students. We accepted the medieval idea that physical development was a matter of accident and that the only work of the schools was to teach an out-worn curriculum. Today we see the result. We have many fine and strong students in Montclair. Nevertheless you may see in all our schools hundreds of students whose lives have been blighted by lack of physical development. We see narrow-chested and pale-faced boys and girls who are sent to school when they might better be sent to the woods. We fill them with drugs and send them to bed when we could cure nearly all of their ills and develop them into good specimens if we would have brains enough to adopt efficient methods. The time is rapidly coming when every success-

MONTCLAIR ANNUAL, 1916

ful nation must realize the fact that it is even more necessary to have scientific physical education than to give each citizen a mental education.

Modern medicine and modern science may keep the breath of life in weak babies and even prolong the life of poorly-developed adults but our American towns must learn that the old days of back yards and necessary work for children about the home has passed. In the old days the necessity of work looked after the physical development of the children. But today we pamper the children instead of educating them. This is especially true of the people who have had their money only a short time. Many of our weakest boys and girls are the children of people who fought for and won their own success but have been so completely conquered by luxury that they kill their children with kindness.

The human being is an animal and he must have work and exercise if he is to be strong. In a town like Montclair, physical education in the open air should begin with the kindergarten and continue as long as the student is in school. Good health can be cultivated and is the strongest bulwark against disease. In Montclair some of the richest children are to be pitied the most. Some of the hot house plants can not even stand sunlight. This is not the fault of the children. It is our fault. We take them to school in automobiles. We send the car to bring them home for lunch. We feed them on delicate foods. We have them tutored in order to save their strength. We forbid them to play foot ball because they are naturally frail. We even send them to private schools because the public schools are too severe and unsympathetic. We let them go to eight dances in one vacation in order to have something to talk about at the next meeting of the bridge club.

All this kindness is well meant but it has little place in the world's work. Our first duty in a residential town is to develop strong young people. They are the greatest resource of the nation. At the best, one generation does not last long. The older people will soon pass on. It is our duty in Montclair to take an account of stock and to discard the things that are evil and to develop more that is good. Today the world is progressing as never before. Today it is not sufficient to develop. We must develop rapidly and be prepared to meet strong competition. In many ways central Western towns have gone far ahead of us in building for the future. The future is the part of our history that most concerns us.

We have the opportunity of an American Athens, but we must avoid the mistakes of Athens. We must not let our art, our schools, our memorials, our temples point to the past. The past is dead. It has often been said that America has no art of her own; that all our art is borrowed from Athens or some other classical city. In one way this is unfortunate for towns like Montclair. In another way it is extremely fortunate. We have not yet worked out our ideal. In fact an ideal should never be worked out. We must be ever working. Let the old people talk about the ancient art and the old days. Let those who have done their work. But let the young study the art and the arts that point to the future.

To look back again to the old days; we find that before Montclair and New York were connected by railroads, local business men occupied a much higher position in the town than at present. At one time the local merchants, business men and others who did their work in Montclair were counted as leaders. Recently, however, the commuter has so completely taken possession of the place that many of our people hardly know that any business is done in Montclair. I have often heard young fellows who are earning enough to

buy their commutation to New York speak of Montclair's best business men as though any one who worked in Montclair could not claim cast with any one who was sweeping offices in New York. This example may be unimportant but it points to one serious weakness of Americans.

We often find fault with conditions without knowing what we are talking about. We often hear people say that they can not afford to buy goods in Montclair. This may be true of some articles; but as citizens of Montclair we must remember that we have the power to change local conditions. If we get acquainted with the business people of Montclair and spend a part of our money here, we can help ourselves and help the growth of our town.

Montclair—Fair Montclair—you have outgrown the colonial days and the days of the horse car and the stage coach. You have some of the scars and marks of the old days. You have covered your brooks that once furnished water power for industry. You have filled in many a skating pond and mosquito heaven. You have built some fine new residences and homes. You have retained some of the houses of the old time. You have introduced new things and new ways. Your streets are lighted with electricity. Your voice is sent out over the wires of the outside world. You have a local history, but it is now closely connected with that of other communities and in fact with the commercial world.

You must remove some of your old buildings and markings of the past. You must change some of your out-worn ways of thinking and stretch forward for a race with those who would gladly tear you down. You must spend less time talking about the dog ordinance and the time when chickens may be allowed to crow in the morning. Let them crow a little earlier; for necessity will drive your brother from his bed while you are dreaming of the latest dance. Luxury is fine, but it must not be your sole profession. Your sons and daughters must learn how to enjoy something besides vacations. Their vacations should come after they have done their serious work.

You have money, you have brains, you have good air and green lawns. Montclair has an outlook that can inspire her people to do even better in the future than in the past. We shall climb again to the look-out station at Eagle Rock. We shall look north to the Passaic line. We shall look east to Greater New York. We shall think of our little town nearby and the striving millions of the outside world. We shall look into the homes of our mountain town and see sleeping in the minds of our people forces of brain power that will yet shake the world. We shall see the young people just beginning to show the brain power that has been developing through generations of ability. We shall see the mingling of the best blood of the world brought in here by the successful people of nearly all of the nations under the sun.



Courtesy of the Montclair Herald

HON. E. MORTIMER HARRISON
Mayor of Montclair

Montclair Town Government

Municipal Building

(Valley Road and Bloomfield Avenue)

MAYOR	E. Mortimer Harrison
TOWN CLERK	Harry Trippett
Room 4. Telephone 2786 Montclair. Hours: 8 to 10; 4 to 6.	
COLLECTOR OF TAXES	Howard Sigler
Room 1. Telephone 2786 Montclair. Hours: 9 to 12; 2 to 6.	
TOWN TREASURER	Samuel H. Wenck
Room 5. Telephone 2786 Montclair. Hours: 8 to 9 a. m.	
TOWN AUDITOR	Franklin P. Zeiger
TOWN ATTORNEY	Eugene W. Leake
TOWN ENGINEER	Edgard S. Closson
Room 2. Telephone 2786 Montclair. Hours: 8 to 12; 1 to 5, except Saturdays.	
BUILDING INSPECTOR	William H. Senior
Room 3. Telephone 2786 Montclair. Hours: 8 to 12; 4 to 5.	
HEALTH OFFICER	Chester H. Wells
Room 10. Telephone 2700 Montclair. Hours: 8 to 10; 4 to 5.	
SECRETARY, SHADE TREE COMMISSION	John M. Anderson
Telephone 2786. Hours: 8 to 12; 4 to 5.	
TOWN SURVEYOR	Crosby J. McGiffert
TOWN SUPERINTENDENT	B. M. Stark
REGISTRAR OF VITAL STATISTICS	Chester H. Wells
RECORDER	Henry L. Yost
219 Walnut Street. Telephone 1389-W Montclair.	
CHIEF OF POLICE	Henry Gallagher
16 St. Luke's Place. Telephone at Headquarters 67 Montclair.	
CHIEF OF FIRE DEPARTMENT	Fred S. Williams
Church Street Telephone at Headquarters 405-M Montclair	
OVERSEER OF THE POOR	David H. Mabey
47 Walnut Street. Telephone 999-J Montclair.	
ANIMAL WARDEN	William B. Williams
114 Midland Avenue. Telephone 894-R Montclair.	

MEMBERS OF TOWN COUNCIL

FIRST WARD, Everett H. Newsom	96 Mt. Hebron Road
Robert D. Eggleston	183 Summitt Avenue
SECOND WARD, Joseph E. Van Vleck, Jr.	59 Upper Mountain Avenue
A. Gould Harrison	7 Vincent Place
THIRD WARD, William H. Schoonmaker	86 Clinton Avenue
H. M. Robinson	12 Llewellyn Road
FOURTH WARD, George D. Dodd	15 Lexington Avenue
George W. Usher	147 Bloomfield Avenue
FIFTH WARD, Edward E. Weissenborn	312 North Fullerton Avenue
John S. Kinnan	146 Walnut Street

Mayor E. Mortimer Harrison is councilman-at-large and lives at 31 North Mountain Avenue.

Regular meetings of the Council are held on the second and fourth Mondays of each month except during July and August, when they take place on the first and second Mondays.



CHIEF GALLAGHER AND MONTCLAIR POLICE DEPARTMENT

STANDING COMMITTEES

FINANCE: Van Vleck, chairman; Eggleston, Robinson, Usher, Kinnan.
ROADS AND SEWERS: Schoonmaker, chairman; Eggleston, Kinnan, Usher, Harrison.
EXCISE: Harrison, chairman; Newsom, Schoonmaker, Dodd, Weissenborn.
BUILDING: Weissenborn, chairman; Newsom, Harrison, Schoonmaker, Dodd.
STREET LIGHTING: Newsom, chairman; Weissenborn, Robinson, Van Vleck, Usher.
POLICE: Dodd, chairman; Eggleston, Harrison, Robinson, Kinnan.
FIRE: Kinnan, chairman; Eggleston, Robinson, Dodd, Harrison.
WATER: Eggleston, chairman; Van Vleck, Schoonmaker, Usher, Kinnan.
FRANCHISE AND LAW: Robinson, chairman; Harrison, Newsom, Dodd, Weissenborn.
POOR: Usher, chairman; Newsom, Harrison, Robinson, Weissenborn.

SPECIAL BODIES

BOARD OF SCHOOL ESTIMATE: Van Vleck and Eggleston.
JOINT SEWAGE DISPOSAL COMMITTEE: Van Vleck and Schoonmaker.
RAILROADS: Newsom and Weissenborn.

[N. B.: A plan is under consideration by the council, at time of publication, to simplify the committee machinery, eliminating some; and to concentrate power and work. The idea was suggested by Councilman Van Vleck at the initial meeting of the 1916 Council on New Year's Day, and recommended, subsequently, by Union N. Bethell, president of the Board of Education, at a meeting of the directors of the Montclair Civic Association.]

BOARD OF ASSESSORS

Room 9

CHAIRMAN, Samuel L. Brewster 87 Christopher Street
SECRETARY, Robert B. Harris 20 Gardner Place
THIRD MEMBER, James Mooney 135 Claremont Avenue

SHADE TREE COMMISSION

Room 3

PRESIDENT, S. Sprague Terry 1 Russell Terrace
OTHER MEMBERS, R. George Hutchinson 205 Midland Avenue
Henry E. Wensch, Sr. 51 Portland Place
PAID FORESTER AND SECRETARY, John A. Anderson

POLICE DEPARTMENT

Headquarters, Municipal Building

CHIEF

Henry Gallagher

SERGEANTS

James McGarry

Thomas Claren
John Gannon

Edward F. Reilly

ROUNDSMEN

Richard Walters

Thomas Dockery

PATROLMEN

1. John Perrin
2. Hugh Seery
3. William Lawler
4. Thomas Earley

5. Patrick Gannon
6. James Lennon
7. James Mulligan
8. George Cousins

9. Patrick Regan
10. Michael McHugh
11. William Stewart
12. John McLaughlin

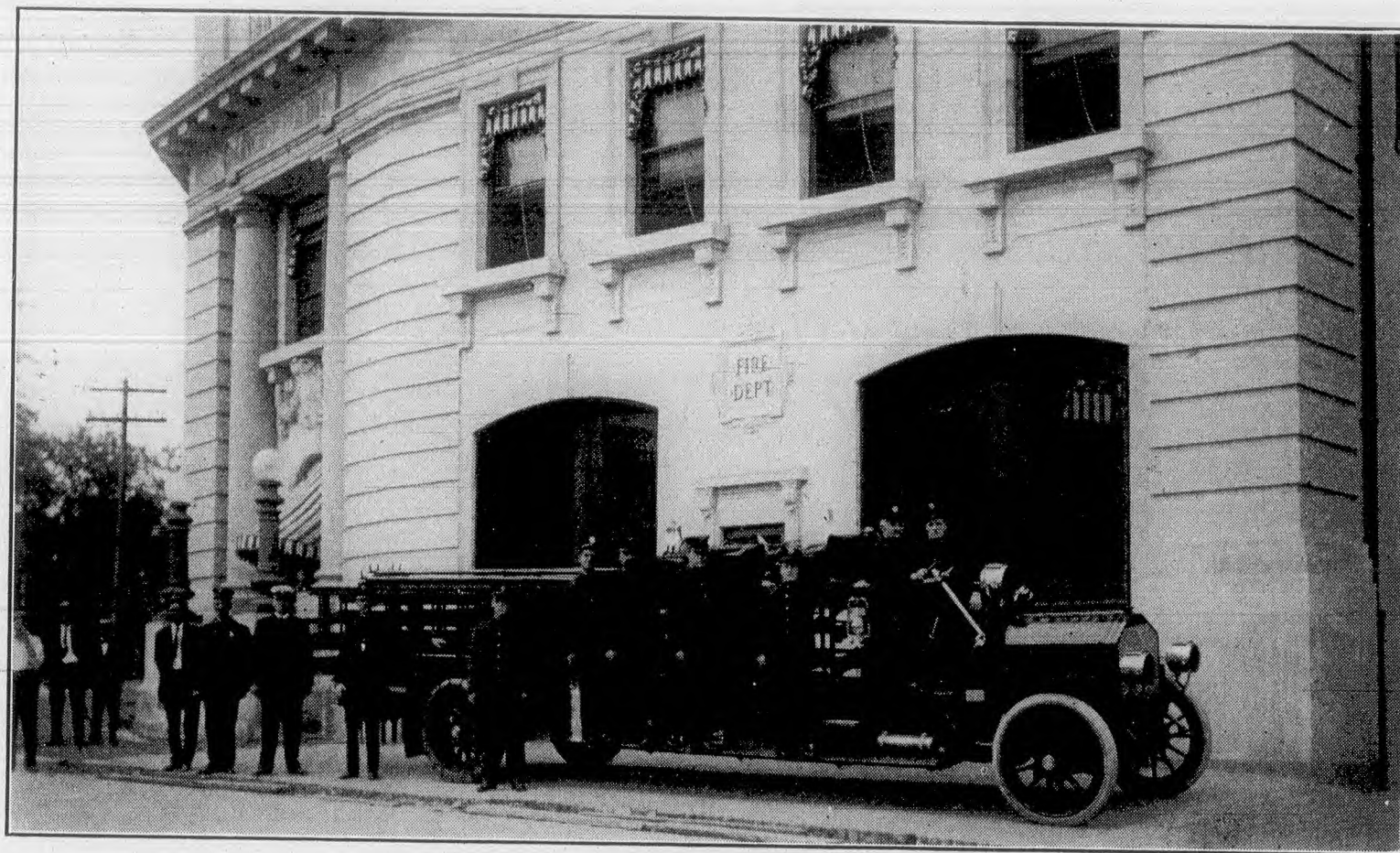

MONTCLAIR FIRE DEPARTMENT
Truck and Crew With Chief Williams

MONTCLAIR ANNUAL, 1916

13. Cecil O'Dupuis
14. Timothy G. Fleming
15. Alfred W. Riker
16. George P. Thompson

17. Rocco Cardellichio
18. Notley J. Goulden
19. John Doyle
20. Peter Mulligan

21. William F. Alworth, Jr.
22. Arthur Swanson
23. Emil Altrath
24. Burtiss W. Appleton

CHANCEMEN

Robert MacGeorge
Frederick W. Gallagher

Thomas P. Streiter

Charles Perry
Karl J. Muller

MONTCLAIR FIRE DEPARTMENT

Headquarters,—Bloomfield Avenue and Valley Road

CHIEF, Fred S. Williams 80 Church Street
CHIEF ENGINEER, F. E. Williams

ENGINE COMPANY NO. 1

CAPTAIN, Jos. John Gallagher

ELECTRICIAN, John McKenna

Firemen

Jos. Durning

John Pruden

Arthur Bilby

Grover Miller

TRUCK COMPANY NO. 1

CAPTAIN, John Graham 181 Bloomfield Avenue
LIEUTENANT, Axel Wiberg

Firemen

Chas. Cole

Wm. Perrin

Wm. Courter

N. Nead

Jas. Banks.

ENGINE COMPANY NO. 2

Valley Road near Bellevue Avenue, Upper Montclair

CAPTAIN, Jethro Gibbs 56 Montague Place
LIEUTENANT, Fred. Muller

Firemen

F. L. Valliers

A. Hortch

Robt. Wallace

John McDonough

TRUCK COMPANY NO. 2

Engine No. 2's House

LIEUTENANT, John Kotze

Firemen

H. Lange

D. Teller

E. Mabey

F. Lamb

HOSE COMPANY NO. 1

Walnut Street

LIEUTENANT, Thos. Nead

Firemen

G. Scharfenberg

W. Mulligan, Jr.

M. McDonnell

M. Fallon

MONTCLAIR ANNUAL, 1916

HOSE COMPANY NO. 2

Bloomfield Avenue near Elm Street

LIEUTENANT, E. Doyle

Firemen

W. Mulligan, Sr. W. Sofield H. Morley T. Meskill

HOSE COMPANY NO. 3

Harrison Avenue and Cedar Street

LIEUTENANT, Fred Riker

Firemen

L. Riker W. Lamb R. Dodd Jos. Crawley

FIRE ALARM BOXES

- | | |
|--|---|
| 14 Union Street corner South Willow St. | 63 Orange Road and Elm St. |
| 15 Plymouth St. and Trinity Pl. | 64 S. Fullerton Ave. and Hawthorne Pl. |
| 16 Bloomfield and N. Fullerton Aves. | 65 Orange Road and Cross St. |
| 17 Bloomfield Ave. Cor. N. Willow St. | 66 Maple Avenue and Woodland Avenue. |
| 18 Bloomfield Ave. Cor. Grove St. | 67 Elm St. and Lexington Ave. |
| 19 D. L. & W. R. R. Station | 68 Lincoln and Madison Aves. |
| 21 Undercliff Road and Hoburg Pl. Tel. | 69 Elm and Fulton Streets. |
| 22 Car Barn—Private. | 612 Hilltop Place Cor. Samuel St. |
| 23 Orange Road Opp. Hillside Ave. | 613 Willowdale Ave. Cor. Gardiner Pl. |
| 24 Walden Pl., Military Academy. | 614 Orange Road Cor. S. Fullerton Ave. |
| Private. | 615 Orange Road and Grenada Place. |
| 25 Bloomfield and S. Mountain Aves. | 616 Franklin Place. |
| 26 Bloomfield Ave. near Valley Road. | 71 S. Mountain Ave. and Llewellyn Ave. |
| 27 St. Luke's Place Opp. High School. | Tel. |
| 28 Bloomfield and Highland Aves. | 72 Harrison Ave. and Tichenor Place. |
| 29 Cor. Rockledge Road and Parkhurst Pl. | 73 Harrison Ave. and Llewellyn Ave. |
| 212 Upper Mountain and Claremont Aves. | 74 Harrison Ave. and Orange Road. |
| 213 Clinton and Myrtle Aves. | 75 S. Mountain Ave. Cor. Dikes Alley. |
| 31 Midland Avenue Cor. Holland Ter. | 76 Harrison Ave. near Gates Ave. |
| 32 Erwin Park. Telephone. | 78 Porter Pl. Cor. Clinton Ave. |
| 33 Valley Road and Claremont Avenue. | 79 Union Street and Undercliff Road. Tel. |
| 34 Central Ave. Opp. William St. | 712 Stonebridge Road and Eagle Rock |
| 35 Van Vleck St. W. of N. Mountain Ave. | Way. |
| 36 Midland Ave. and Montague Place. | 81 Valley Road, South of Bellevue Ave- |
| 37 Valley Road and Bellaire Drive. | nue, 4's House. |
| 38 Midland Ave. and Chestnut St. | 82 Valley Road and Watchung Avenue. |
| 39 Brunswick Road and Central Ave. | 83 Park Street and Bellevue Avenue. |
| 312 Park St. Bet. Chestnut St. and | 84 Grove Street and Watchung Avenue. |
| Watchung. | 85 Valley and Little Falls Roads. |
| 313 Cor. Highland Ave. and Holmes Place. | 86 Park Street North of Inwood Avenue. |
| 314 Valley Road and Berkeley Place. | 87 Valley and Mt. Hebron Roads. |
| 41 Grove St. Cor. Gray St. | 88 Valley Road and Fernwood Avenue. |
| 42 Walnut St. W. of Christopher St. | 89 Inwood and Norwood Avenues. |
| 43 Walnut St. Cor. Forest St. | 811 Park Street and Summit Avenue. |
| 44 Forest and Chestnut Sts. | 812 Park Street and Gordonhurst Avenue. |
| 45 Park and Walnut Sts. | 813 Park Street and Elston Road. |
| 46 Cor. N. Fullerton Ave. and Fairfield | 814 Wildwood Avenue and Grove Street. |
| St. | 815 Clarewill Avenue and Grove Street. |
| 47 N. Fullerton Ave. Cor. Claremont Ave. | 816 Normal and Mountain Avenues. |
| 48 Montclair Ave. Cor. Columbia Street. | 817 Watchung Ave. and Waterbury Road. |
| 49 Walnut St. Cor. Pine St. | 818 Valley Road and Northview Avenue. |
| 412 N. Willow St. and Claremont Ave. | 819 Alexander Avenue and Grove Street. |
| 413 Christopher and McDonough Sts. | 821 Gordonhurst Avenue and Waterbury |
| 414 Montclair Ave. and Frederick St. | Road. |
| 415 N. Fullerton Ave. and Erie R. R. | 91 Edgemont and Brookfield Roads. |
| 416 Grove and Oxford Sts. | 92 Upper Mountain Avenue, near Jerome |
| 51 Pine and Sherman Streets. | Place. |
| 52 Glenridge Ave. Cor. Bay St. | 93 Upper Mountain and Watchung Aves. |
| 53 Bloomfield Ave. and New St. | 94 Upper Mountain Avenue and Berkeley |
| 54 George St. Opp. Sherwood Ave. | Place. |
| 56 Grove St. and Claremont Ave. | 95 North Mountain Avenue and Parkside |
| 61 Orange Road Opp. Ward Place. | Road. |
| 62 Cedar Street at School House. | 96 Bradford Road and Highland Avenue. |

Special Calls

- 1—Electrician's Test.
- 2—Curfew, 9 p. m.
- 3—Back Taps—Fire Out or Under Control.

INSTRUCTIONS

All public boxes have glass key-guards. To give an alarm break the glass, turn the key and open the door. Pull down hook inside and let go. Remain at box, if possible, until Firemen arrive.

PLAYGROUND COMMISSION

PRESIDENT, Union N. Bethell*270 North Mountain Avenue
SECRETARY, Starr K. PughGrove Street
OTHER MEMBERS, Mrs. Ellis P. EarleEdgewood Terrace
Mrs. Thomas N. Taylor
Col. Leon W. Manton

* Mr. Bethell has resigned and no successor has been appointed at time of publication.

THE MONTCLAIR BOARD OF HEALTH

The Montclair Board of Health was created by the Town Council in 1894 by virtue of a Legislative Act which empowered the Town Council to create a board of health consisting of not more than seven members and whose terms of office should not exceed four years. The Board consisted of five members until the summer of 1915 when the Council, by ordinance, increased the membership to seven (all three-year terms).

During the last two years the amount appropriated for the use of the Board has been \$11,500.00 per annum and the receipts of the Board have amounted to about \$1,700.00 per annum, so that the sum available for the use of the Board is practically 50 cents per capita per annum.

A County Hospital is available, without cost to the patient, for cases of scarlet fever, diphtheria and tuberculosis, and the Board furnishes supplies for communicable diseases whenever necessary. The free services of the Board in the prevention of communicable disease may be summarized as follows:

DIPHTHERIA—Antitoxin in unlimited quantities to indigent cases, and at cost to all who cannot afford to pay the regular price. Cultures examined free.

TYPHOID FEVER—Immunizing serum upon request. Blood examinations free.

SMALLPOX—Vaccine and vaccination upon request.

TUBERCULOSIS—Sputum cups and any other supplies that, in the opinion of the Board, are necessary. Hospital treatment whenever necessary. Sputum examinations free.

RABIES—Pasteur treatment for indigent persons.

VENEREAL DISEASE—Diagnostic examination of specimens from any person and serum treatment for indigents.

Diagnostic examinations are also made of specimens from suspected cases of malaria. Application for diagnostic examinations or for treatment for diseases not enumerated may be made to the Board.

Whatever disinfection is considered necessary by the Board is performed free of charge.

Both the case rate and the death rate for communicable diseases in Montclair is exceptionally low, and the number of cases of typhoid fever during the past two or three years has averaged only about 1 for every 3,000 inhabitants per year, which is abundant proof of the safety of the Montclair water and milk supplies.

MONTCLAIR ANNUAL, 1916

The death rate of the town during 1915 was 9.8 per 1,000 inhabitants, which, while a remarkably low rate, is but slightly below the five-year average for the town. The birth rate during 1915 was 20.8 per 1,000 inhabitants which is a relatively low rate. The marriage rate during 1915 was 7.8 per 1,000 inhabitants, which is also a comparatively low rate.

For years the Board has maintained a rigid supervision of its milk and cream supply and it now has rigid requirements for the ice cream and meat supplies of the town. Other lines of food control are frequent inspections of the food stores to see that all articles are properly protected from contamination, inspection of bakeries and of other food manufacturing plants.

The chief features from a health standpoint which make Montclair a desirable place in which to live may be summarized as follows:

1. A remarkably low death rate.
2. Comparative freedom from communicable diseases.
3. A perfectly safe water supply.
4. A pure milk supply.
5. Clean markets, inspected food supplies and medical examination of food manufacturers.
6. Medical inspection of the Parochial school as well as of the public schools.

OFFICERS

PRESIDENT, Edward Winslow	180 Walnut Street
VICE-PRESIDENT, Dr. Leslie C. Love	50 South Fullerton Avenue
SECRETARY, A. Prescott Folwell	7 Erwin Park
TREASURER, Dr. John H. Young	37 North Fullerton Avenue
OTHER MEMBERS, Dr. James T. Hanan	11 The Crescent
Dallas Flannagan	62 Harrison Avenue
William Chestnut	Brookfield Road

APPOINTIVE STAFF

HEALTH OFFICER AND REGISTRAR OF VITAL STATISTICS	Chester H. Wells
SANITARY INSPECTORS	Eugene N. Syrett, Ralph L. Huttenloch, Malcom Lewis
OFFICE ASSISTANT	Miss Levenie M. Rose
PART TIME BACTERIOLOGIST AND CHEMIST	David H. Baldwin

CONSTABLES

Nicolò Danese

Michael Caggiano

Cincenzo Nicastro

(N. B. Only these three, who live in the Fourth Ward, qualified for this office.)

MONTCLAIR PUBLIC SCHOOLS

Probably no town in the United States varies more widely than Montclair in the character of its school population. Provision must be made for the education of untaught immigrants at one end of the scale, and at the other for children who are surrounded at home with every refinement of cultivation. This means a wide variation in equipment, teaching force, and schemes to meet the need, and requires an expenditure which, in the nature of things, must go beyond that of towns in which one type of instruction is suited to most of the children.

The one thing above all others which has given Montclair her leading position in school matters and which draws hundreds of visitors every year is her recognition of the variety of the needs and her ability and willingness to meet them. It is the policy of "looking ahead" which puts a man at the front in any profession: it is this same policy of "looking ahead" which has always obtained in the Montclair school system. To take one instance among many: a few years ago the state passed a law that children three years or more below grade in their school work must be brought together in classes numbering not more than fifteen in membership, each class to be in charge of a specially qualified teacher able, beyond the usual requirements of a grade teacher, to meet those set forth by the state for the peculiar type of psychology and manual training demanded in this work. Already before the enactment of the law, two such classes were in operation in

MONTCLAIR ANNUAL, 1916

Montclair. As more teachers have been assigned to such work to meet the growing need, it has been possible to secure their state certification, without examination, on the ground that they have already completed, through pedagogical courses of recognized standing, the necessary training for dealing with mentally defective children. This means that both the supervisory department and the teachers have used foresight. Since the town's reception of its share of the state appropriation depends on meeting the state requirements, it is a matter of business as well as of pedagogy.

"Look ahead" is the thought underlying plans for building accommodations, playgrounds, and type of instruction, but mere "looking ahead" may easily degenerate into a matter of fads and visionary ideals. The other principle in use by the department safeguards this one: "Base the plans for the future not on opinions, however wise they seem but on the facts of the past and the present as shown by the scientific investigation of each case under consideration."

Often much pressure is brought to bear to induce the adoption of one or another measure excellent in itself but impossible to carry out without destroying the relative balance of the elements of the school system. The principle governing the administration of the schools is exactly that underlying the management of any large business. There every suggestion for improvement is welcomed but the possibility of its actual "use in the business" must be determined by the specially trained expert at the head, who knows the details of his own industry and is in close touch with similar concerns all over the country. No town which failed to grasp this principle ever obtained for its schools the reputation for excellence which Montclair has so long held.

BOARD OF EDUCATION

Valley Road and Church Street

Term Expires 1917

J. Lester Parsons88 High Street

Term Expires 1918

Otto F. Semsch183 Montclair Avenue

Term Expires 1919

Miss Louise C. Hinck3 Christopher Street

Term Expires 1920

Union N. Bethell270 Upper Mountain Avenue

Term Expires 1921

Louis F. Dodd3 Russell Terrace

OFFICERS

PRESIDENT Union N. Bethell
VICE-PRESIDENT Louis F. Dodd
CLERK Luella M. Gould
CLERK Eleanor T. Lockwood
SUPERINTENDENT OF SCHOOLS Don C. Bliss
SECRETARY AND ASSISTANT SUPERINTENDENT Lambert L. Jackson
Superintendent's Office Hours, School Administration Building, 22 Valley Road:
8:30 to 9:30; 4 to 5.
SECRETARY TO SUPERINTENDENT Miss Mabel Doten, A.B.

Regular meetings are held on the second and fourth Tuesdays of each month at 8 p. m.

MONTCLAIR ANNUAL, 1916

Roster of Principals, Supervisors and Teachers by Schools

MONTCLAIR HIGH SCHOOL

SUPERVISORS

ATHLETICS AND GENERAL ACTIVITIES	Noble P. Randel, B.P.E., LL.B.
PHYSICAL TRAINING	Mariana G. Packer
PHYSICAL TRAINING	Violet B. Marshall
DRAWING	Mable Gaston
DRAWING	Rose C. Parramore
MUSIC	John J. Dawson, Pd.D.
PENMANSHIP	Lewis R. Watson

SENIOR HIGH SCHOOL

PRINCIPAL	Herbert W. Dutch, A.B.
VICE PRINCIPAL	Elsie M. Dywer, A.B.
FRENCH AND SPANISH	Janet Barnes
GERMAN	Mabel L. Bishop, A.B.
FRENCH	Mabel D. Blanchard, A.B.
ENGLISH	Anna G. Brewster, Ph.B.
ENGLISH	Mary W. Carter, A.B.
LATIN	Mary M. Crawford, A.B.
COMMERCIAL BRANCHES	Augusta L. Davis
LATIN AND GREEK	Eliza H. Gilbert
HISTORY	Elsie E. Gulley, A.M., Pd.B.
ENGLISH	Margaret L. Hall, A.B.
MATHEMATICS	Florence A. Howe, A.B.
FRENCH	Sara E. Ketcham, A.B.
MATHEMATICS	Marguerite Knox, A.M.
FRENCH	M. Alinda Lathrop, Ph.B.
HISTORY	Mary North, A.B.
DRAWING	Florence M. Pettee
ENGLISH	Mary C. Smith, A.M.
ENGLISH	Katrina Storms, A.B.
ENGLISH	Bertha Weaver, A.B.
GERMAN	Else Wienholdt
GERMAN	Alice Woodward, A.B.
LIBRARIAN	Luella E. Searing, A.B.
SECRETARY	Dorothea M. Marston, A.B.
ASSISTANT	Stella L. Arens
MATHEMATICS	William Brubaker, M.S., Pd.M.
ENGLISH	Julian S. Bryan, A.M.
COMMERCIAL BRANCHES	William Coan, A.M.
MATHEMATICS	Elmer F. Conine, Ph.B.
PHYSICAL TRAINING	George W. Guyer
HISTORY	Robert J. Halpin, A.M.
ENGLISH	George S. Harris, Ph.B.
MATHEMATICS	Howard F. Hart, A.M.
SCIENCE	Fred S. Hodgson, B.S.
SCIENCE	Clyde D. Marlatt, B.S.
HISTORY AND LATIN	Frederick L. Packard, A.M.
PHYSICAL TRAINING	Raymond Perry, A. B.
LATIN	George W. Putnam, A.M.
SCIENCE	Harold J. Turner, Ph.D.
COMMERCIAL BRANCHES	Henry Wheaton, A.B.
SCIENCE	Charles J. Young, B.S.
MUSIC	Mark Andrews
ACCOMPANIST	Louise Springmeyer

JUNIOR HIGH SCHOOL

EIGHTH GRADE	Maud Davies, B.S.
EIGHTH GRADE	William McLean

MONTCLAIR ANNUAL, 1916

SEVENTH GRADE	Ethel M. Plumb
SEVENTH GRADE	Florence C. Sikes
SEVENTH GRADE	Marion Terhune, A.B.
FRENCH	Mary F. Merrick, A.B.

HILLSIDE BUILDING

PRINCIPAL	Archibald S. Knight, A.M.
JUNIOR HIGH SCHOOL	Louise K. Greene
JUNIOR HIGH SCHOOL	Ellen M. Cushman, A.B., Pd.M.
JUNIOR HIGH SCHOOL	Lawrence S. Chase, B.S.
JUNIOR HIGH SCHOOL	Lena E. Annis, A.B.
JUNIOR HIGH SCHOOL	Rosalie W. Watson
JUNIOR HIGH SCHOOL	Warren Marts, A.M.
JUNIOR HIGH SCHOOL	Julia R. Mulford
JUNIOR HIGH SCHOOL	Anna L. Scannell
JUNIOR HIGH SCHOOL	Sarah H. Copeland
JUNIOR HIGH SCHOOL	Mary L. Phillips
SIXTH GRADE A	Carrie L. Hunt
SIXTH GRADE B	Ida L. Beach
FIFTH GRADE A	L. Pearl Hewes
FIFTH GRADE B	Elizabeth P. Anthony
FIFTH GRADE C	Alice C. Chandler, A. B.
FOURTH GRADE	Mazie L. Abbert
FOURTH OPEN WINDOW	Mary C. Weller
THIRD GRADE	Edith D. Hapgood
THIRD OPEN WINDOW	Ida L. Commis
SECOND GRADE A	Grace G. Henry
SPECIAL CLASS GIRLS	Grace W. Chandler
SECRETARY	Helen Murphy, A.B.

CENTRAL PRIMARY BUILDING

PRINCIPAL	Archibald S. Knight, A.M.
SECOND GRADE B	Ida M. Erway
SECOND OPEN WINDOW	Vera L. Holt
FIRST GRADE A	Edith R. Phillips
FIRST GRADE B	Helen I. Boyd
FIRST GRADE C	Clare Bartlett
KINDERGARTEN	Nellie M. Shaw
KINDERGARTEN	Bessie H. Smith
SPECIAL CLASS BOYS	Florence A. Bassett
DISCIPLINE CLASS	Douglas S. Alford

MAPLE AVENUE SCHOOL

PRINCIPAL	Theodore M. Gottry, Ph.B.
UNGRADED CLASS	May E. Henchey
SIXTH GRADE	Marion E. Weld
FIFTH GRADE	Alfreda M. Miller
FOURTH GRADE	Mabel M. Sims
THIRD GRADE A	Sarah J. Bettis
THIRD GRADE B	Mary Salmon
SECOND GRADE A	Bessie H. Weatherby
SECOND GRADE B	Alice E. Munson
FIRST GRADE A	Rachel Morningstern
FIRST GRADE B	Katherine A. Jones
KINDERGARTEN	May E. Baker
KINDERGARTEN ASSISTANT	Gladys L. Thayer
SECRETARY	Amy Lyon

CEDAR AVENUE SCHOOL

PRINCIPAL	Clara S. Gilnack
SIXTH GRADE	L. Elaine Bordwin
FIFTH GRADE	Bridgie A. Cody

MONTCLAIR ANNUAL, 1916

FOURTH GRADE	Harriet S. Mitchell
THIRD AND FOURTH GRADE	Nellie G. Cody
THIRD GRADE	Maude C. Higgins
SECOND GRADE	Grace D. Kellogg
FIRST AND SECOND GRADE	Lillian I. Pegrum
FIRST GRADE	Nina M. Pierre
KINDERGARTEN	Barbara Hanna
KINDERGARTEN ASSISTANT	Caroline H. Tucker
OPEN AIR	Maude E. Gay
SECRETARY	Amy Lyon

BALDWIN STREET SCHOOL

ACTING PRINCIPAL	Katharine Hargan
SIXTH GRADE	Madelon Mercer
FIFTH GRADE	Ruth A. Tyler
FOURTH GRADE	Florence E. Hinckley
THIRD GRADE A	Bertha L. Carpenter
THIRD GRADE B	Lucy E. Perkins
SECOND GRADE A	Flossie M. Fischer
SECOND GRADE B	Lilla D. Downer
FIRST GRADE A	Maud A. Howes
FIRST GRADE B	Juliette E. Hills
KINDERGARTEN A	Harriet C. Frost
KINDERGARTEN ASSISTANT	Carolyn V. Little
KINDERGARTEN B	Evelyn C. Chase
KINDERGARTEN ASSISTANT	Emily L. McElraevy
SPECIAL GIRLS ADVANCED	Ellen E. Hamer
SPECIAL GIRLS ELEMENTARY	Pauline B. Hartwell
SPECIAL BOYS ADVANCED	Agnes M. Caton
SPECIAL BOYS ELEMENTARY	June J. Joslyn
SECRETARY	Margaret L. Somes

GROVE STREET SCHOOL

PRINCIPAL	Frederic C. Clifton
SIXTH GRADE A	Katrina M. Peckham
SIXTH GRADE B	Elsie E. Sawyer
FIFTH GRADE A	Olive J. Lydall
FIFTH GRADE B	Grace K. Powell
FOURTH GRADE	Georgiana B. Viets
THIRD GRADE	Fanny G. Blair
SECOND GRADE	Mary E. Foster
FIRST GRADE	Minnie M. Bell
KINDERGARTEN	Dorothy M. Sutton
KINDERGARTEN ASSISTANT	Lida D. Irons
SPECIAL CLASS	Alice C. Smithick
SECRETARY	Grace Clark

WATCHUNG SCHOOL

PRINCIPAL	Frederic C. Clifton
SIXTH GRADE	George C. McKee
FIFTH GRADE	Leila A. Clark
FOURTH GRADE	Mary E. Case
THIRD GRADE	Florence H. Waggoner
SECOND GRADE A	Minnie T. Pegrum
SECOND GRADE B	Helen C. Howard
FIRST GRADE	Anne M. Law
KINDERGARTEN	Edith Johnson
KINDERGARTEN ASSISTANT	Virginia B. Mott
SECRETARY	Emma R. Way

CHESTNUT STREET SCHOOL

PRINCIPAL	Sara G. Johnson
FOURTH GRADE A	Madelon Mercer

MONTCLAIR ANNUAL, 1916

FOURTH GRADE B	Jessie L. Lee
THIRD GRADE	Lillian W. Jones
SECOND GRADE	Frances Nash
FIRST GRADE	Mary J. Dalrymple
KINDERGARTEN	Edna F. Farrington
KINDERGARTEN ASSISTANT	Louise Wilcox
SPECIAL CLASS	Urania H. Marsh

MT. HEBRON SCHOOL

PRINCIPAL	John W. Thompson
EIGHTH GRADE A	Ella M. Regan
EIGHTH GRADE B	Frank L. Hollinshed
SEVENTH GRADE A	Lillian A. Eldredge
SEVENTH GRADE B	Minnie L. Clark
SIXTH GRADE A	Effie M. Kempton
SIXTH GRADE B	Florence E. Sparks
FIFTH GRADE A	Lucy J. Washburn
FIFTH GRADE B	Ethel M. Hulse
FOURTH GRADE	Edna T. Gottry
THIRD AND FOURTH GRADE	M. Helen Coykendall
SECOND AND THIRD GRADE	Elizabeth M. Clark
SECOND GRADE	Linda S. Connelly
FIRST GRADE	Clara L. Wilcox
FIRST GRADE ASSISTANT	K. Marjory Rosse
KINDERGARTEN	Pearl E. Fish
KINDERGARTEN ASSISTANT	Olive M. Cary
SECRETARY	Florence C. Etzel

MONTCLAIR HEIGHTS SCHOOL

PRINCIPAL	John W. Thompson
THIRD AND FOURTH GRADE	V. Edith Gillette
FIRST AND SECOND GRADE	Jessie L. Ames

MANUAL TRAINING

SUPERVISOR	Fred P. Reagle, A.M.
DOMESTIC SCIENCE	Alice D. Hanson
DOMESTIC SCIENCE	S. Helen Bridge
BOOKBINDING AND SHOP WORK	Grace Vincent, B.S.
MACHINE SHOP AND PRINTING	Edwin F. Judd
SHOP WORK	Richard T. Johnston
SHOP WORK	Wilbur A. Demarest
BASKETRY AND MODELING	Elizabeth T. Bedell

SUBSTITUTES

GRAMMAR GRADES	Charlotte E. Hersh
PRIMARY GRADES	K. Marjorie Russell

MEDICAL INSPECTORS

HILLSIDE, CEDAR, MAPLE, BALDWIN	Elizabeth Mercelis, M.D.
MT. HEBRON, WATCHUNG, CHESTNUT, GROVE	Irving A. Meeker, M.D.

NURSES

HILLSIDE, CEDAR, MAPLE AND BALDWIN SCHOOLS	Helen D. Stephen, R.N.
MT. HEBRON, WATCHUNG, CHESTNUT AND GROVE SCHOOLS	Minnie A. Robbins, R.N.
ATTENDANCE OFFICER	Helen D. Stephen

MONTCLAIR ANNUAL, 1916

BEGINNINGS AND ENDS OF TERMS

1915-1916

First Term

BEGAN, Wednesday, September 8, 1915.

ENDED, Thursday, December 23, 1915.

HOLIDAYS, Columbus Day, Tuesday, October 12, 1915.

Election Day, Tuesday, November 2, 1915.

Thanksgiving Day, Thursday, November 25 and Friday, November 26, 1915.

Second Term

BEGINS, Monday, January 3, 1916.

ENDS, Thursday, March 31, 12:30 p. m., 1916.

HOLIDAYS, Monday and Tuesday, February 21 and 22, 1916.

Third Term

BEGINS, Monday, April 10, 1916.

ENDS, Friday, June 16, 1916.

HOLIDAY, Memorial Day, Tuesday, May 30, 1916.

SCHOOL OPENS, Wednesday, September 6, 1916.

In Montclair?



MODERN SCHOOL BOY: Teacher, would you mind telling my chauffeur I'm kept in and that he'll have to wait?
—From Puck.

MONTCLAIR FREE PUBLIC LIBRARY

Main Building—Valley Road and Church Street
Branches—Bellevue and Norwood Avenues
315-A Orange Road

The Montclair Free Public library was first opened at 16 Church street, January 1, 1894. It had been organized on May 1, 1893, through the efforts of Mr. and Mrs. Israel Crane. At the end of the first year of its existence it had 2,865 volumes. In June, 1899, the institution moved to the building now occupied by the Teachers' Club in Valley road and in 1904 the building which is now its home was made possible through financial assistance from the Carnegie Foundation and money acquired from local sources.

This building, at Valley road and Church street, was completed April 14, 1904, and is now equipped with 39,617 volumes, according to a report made at New Years.

Meetings of the board are held on the first Wednesday of each month in one of the library rooms.

In January, 1899, the Bellevue avenue, Upper Montclair, branch was installed in a vacant store, where it remained until the new completion of the present structure, also partly paid for by contribution from the Carnegie foundation. More recently a South Side branch has been established, on Orange road near Cedar avenue, as shown in data below:

The officers and staff comprise:

BOARD OF TRUSTEES

PRESIDENT, Nathan T. Porter, Jr.165 Gates Avenue
SECRETARY-TREASURER, Dr. William H. Areson153 Bellevue Avenue

OTHER MEMBERS OF BOARD

Dr. F. Elmore Hubbard	Charles S. Jones	Don C. Bliss
E. Mortimer Harrison		Seward Davis

BOOK COMMITTEE

Nathan T. Porter	Don C. Bliss	Seward Davis
------------------	--------------	--------------

HOUSE COMMITTEE

F. Elmore Hubbard	Charles S. Jones	Dr. William H. Areson
-------------------	------------------	-----------------------

STAFF, MAIN LIBRARY

LIBRARIANMiss Alta M. Barker

ASSISTANTS

Miss Elsa M. Oerter	Miss Lillian Luce	Miss Helen McBurney
Miss Una Miles	Miss Sadie M. Bosch	Miss Gladys Timmerman

Hours: Weekdays, 9 a. m. to 9 p. m. Sundays and Holidays, Reading Room only, excepting New Year's Day, Fourth of July, Thanksgiving and Christmas, 2 to 6 p. m.

UPPER MONTCLAIR BRANCH

Bellevue and Norwood Avenues

LIBRARIANMiss Norma Wells
ASSISTANTSMiss Mabel Wood, Miss Althe Brodsky

Hours: Same as in Main Library.

SOUTH END BRANCH

LIBRARIANMiss Mabel Wood

Hours: Tuesdays, Thursdays and Saturdays, only, from 2:30 to 5:30 p. m.



THE NEW FIRST CONGREGATIONAL CHURCH

Churches

FIRST BAPTIST CHURCH

Church Street and Trinity Place

OFFICERS

ADVISORY PASTOR, Rev. John M. Moore	Hillside House
CLERK, Jerry D. Drew	192 Park Street
PRESIDENT BOARD OF DEACONS, Irving Cairns	57 Park Street
TREASURER, George D. Finlay	153 Union Street
PRESIDENT BOARD OF TRUSTEES, Frank E. Bugbee	775 Bloomfield Avenue
TREASURER OF BENEVOLENCE, William H. Farmer	8 Draper Terrace
ORGANIST AND CHOIR DIRECTOR, Mark Andrews	295 Claremont Avenue
CHAIRMAN BOARD OF USHERS, F. F. Brown	91 Midland Avenue
SUPERINTENDENT BIBLE SCHOOL, William P. Young	Princeton Place
PRESIDENT WOMEN'S BIBLE CLASS, Mrs. M. B. Drew	55 Myrtle Avenue
PRESIDENT MEN'S BIBLE CLASS, T. Grafton Abbott	403 Upper Mountain Avenue
EDITOR CHURCH MESSENGER, Paul H. Hudson	5 Laurel Place
PRESIDENT BAPTIST YOUNG PEOPLE'S UNION, George E. Merrill ..	14 Gardner Place
PRESIDENT WOMEN'S GUILD, Mrs. F. F. Brown	91 Midland Avenue
PRESIDENT WOMEN'S MISSIONARY SOCIETY, Mrs. William P. Young,	Princeton Place
PRESIDENT YOUNG WOMEN'S SOCIETY	Miss Mary Hagar
PRESIDENT ANN OF AVA CLUB	Miss Alice O. Hutchinson
TEACHER JUNIOR MISSION BAND	Mrs. William S. Barker
DIRECTOR KINDERGARTEN	Miss Julia Taylor
LEADER CHILDREN'S MISSIONARY PARTY	Mrs. Highland Porter
COLLECTOR MISSIONARY CRADLE ROLL	Mrs. C. G. Appleton

Hours of Services: Morning, 11:00; evening, 7:45. Bible school, 9:45 a. m.
Young People's Meeting, 6:45 p. m. Midweek Service, Wednesday, 8:15 p. m.

FIRST CONGREGATIONAL CHURCH

South Fullerton Avenue and Plymouth Street

PASTOR, Rev. Charles S. Mills, D.D.	11 Plymouth street
ASSISTANT PASTOR, Rev. Charles G. Burd	255 Orange road
STUDENT ASSISTANT, Carl B. Bare ...	Union Theological Seminary, New York City
PASTOR'S SECRETARY, Miss Florence Carbutt	158 Orange road
FRIENDLY VISITOR, Miss A. L. Fuller	141 Walnut street
ORGANIST AND CHOIRMASTER, Clarence Reynolds	20 Harrison avenue
SEXTON, Ishmael Robinson	22 Washington street
PRESIDENT, BOARD OF TRUSTEES, George Welwood Murray,	77 South Mountain ave.
TREASURER, THE SOCIETY, Wm. M. Dunlap	21 Hoburg place
TREASURER, THE CHURCH, I. N. Enyard	98 South Fullerton avenue
SUPERINTENDENT OF THE SUNDAY SCHOOL, Rev. Charles G. Burd...	255 Orange road
PRESIDENT, THE MEN'S CLUB, E. G. Chamberlin	280 Claremont avenue
PRESIDENT, THE WOMAN'S GUILD, Mrs. Wm. G. Frost	56 Park street
PRESIDENT, YOUNG WOMAN'S SEWING CIRCLE, Mrs. Chester T. Ayres,	5 Prospect terrace
PRESIDENT, THE YOUNG PEOPLE'S SOCIETY, Douglas Leveridge Murphy,	95 South Mountain avenue
PRESIDENT OF THE GOOD SAMARITAN CLUB, Miss Dorothy H. Murphy,	20 Prospect terrace
THE BOY SCOUTS, Dr. Harry R. Iehle, Scoutmaster	62 North Willow street
THE PIONEERS, Guide, Emerson Brooks	2 Clinton avenue

MONTCLAIR ANNUAL, 1916

SUNDAY SERVICES: Sunday School, 9:45 a. m.; Public Worship, 11:00 a. m.; Young People's Meeting, 7:15.

Hours of Service: Morning Service at 11 a. m., and Christian Endeavour Meeting at 7 p. m. Evening Service begins at 7:45 o'clock. Men's and Women's Bible Study Classes, 10 a. m. Bible School, 9:45 a. m.

PILGRIM CHAPEL

AFFILIATED WITH THE FIRST CONGREGATIONAL CHURCH

Bloomfield Avenue and Mission Street

PASTOR, Rev. Charles G. Burd255 Orange road
TREASURER, Louis Larsen10 Elmwood avenue
FRIENDLY VISITOR, Miss Annie L. Fuller141 Walnut street
PIANIST, Miss Eugene P. Curtis117 Midland avenue
SUPERINTENDENT OF SUNDAY SCHOOL, Leon A. CarleyCaldwell
PRIMARY SUPERINTENDENT, Miss Clara M. Burd255 Orange road
PRESIDENT OF MEN'S CLUB, Harry E. MagieCloverhill p'lace
PRESIDENT OF YOUNG MEN'S CLUB, W. J. Funk16 Erwin Park road
LEADER YOUNG MEN'S CLUB, Ralph Millgerodt30 Mission street
PRESIDENT LADIES' AID SOCIETY, Mrs. Henry Dally19 Sylvan place
PRESIDENT YOUNG WOMEN'S GUILD, Miss M. Irene Stewart65 Mission street
PRESIDENT KLOVA CLUB, Miss Annie L. Fuller141 Walnut street
GUARDIAN CAMP FIRE GIRLS AND BLUE BIRDS, Miss Annie L. Fuller, 141 Walnut St.

Hours of Services: Public worship, 8 p. m. Sunday School, 3 p. m. Midweek, Thursday at 8 p. m.

CHURCH OF OUR LADY OF MT. CARMEL

Pine Street

PASTOR, Rev. Alfonso DeSantolaRectory, 94 Pine Street
ASSISTANT PASTOR, Rev. Vincent CasoNutley
PRESIDENT SOCIETY OF THE BLESSED SACRAMENT, Raphael Andolino
36 Glenridge Avenue
LEADER CHURCH BAND, Jeremiah Onorto88 Pine Street
PRESIDENT ST. ALOYSIUS SOCIETY, Joseph Andolino36 Glenridge Avenue

TRUSTEES

Antonio Branca Vincent J. Cardelliechio

Hours of masses: Sunday: 7:00 a. m., 9:00 a. m. High Mass, 11:00 a. m.

CHRISTIAN UNION CONGREGATIONAL CHURCH OF UPPER MONTCLAIR

Cooper Avenue

PASTOR, Rev. Jay T. Stocking160 Cooper Avenue
CLERK, H. H. Brooks206 Lorraine Avenue
CHAIRMAN BOARD OF TRUSTEES, A. C. Pearson176 Bellevue Avenue
SENIOR DEACON, M. S. Wilson299 North Mountain Avenue
TREASURER, J. W. ThompsonSummit Avenue
TREASURER BOARD OF TRUSTEES, George E. Higgins205 Inwood Avenue
SECRETARY OF SOCIETY, F. D. Herbert21 Marion Road
SUPERINTENDENT OF SUNDAY SCHOOL, Frank A. Arnold128 Cooper Avenue
PRESIDENT YOUNG PEOPLE'S ASSOCIATION, Clarence Cokefair
PRESIDENT WOMEN'S MISSIONARY ASSOCIATION, Mrs. C. G. Phillips,
171 Cooper Avenue
PRESIDENT MISSION COUNCIL, Rev. Herman Schwartz

MONTCLAIR ANNUAL, 1916

PRESIDENT HOWARD BLISS MISSION BAND, Francis Wilcox193 Inwood Avenue
CHOIR DIRECTOR, Miss Anola WrightNew York City
ORGANIST, Miss Bella Coale56 Elm Street

Hours of Services: Morning, 11:00. Sunday school, 9:45. Young People's,
7:15 p. m. Evening service, once a month, at 5:00. Midweek, Wednesday at 8:00
p. m.



Photographed by Insley Studios

CHURCH OF THE IMMACULATE CONCEPTION

CHURCH OF THE IMMACULATE CONCEPTION

Munn Street and North Fullerton Avenue

PASTOR, Rev. Joseph J. GatelyRectory, 30 North Fullerton Avenue
ASSISTANTS, Rev. John V. WoodsThe Rectory
Rev. Thomas NoonanThe Rectory
DIRECTORS OF PAROCHIAL SCHOOL,Sisters of Charity
PRESIDENT YOUNG MEN'S SOCIETY, Frank Concannon, Jr.18 Mission Street
PRESIDENT CHILDREN OF MARY, Mrs. Mary Casey12 Mission Street
PRESIDENT HOLY NAME SOCIETY, Patrick J. Durr3 Dodd Street
PRESIDENT PAROCHIAL SCHOOL ALUMNI ASSOCIATION, Dr. J. M. Finnerty
40 Park Street

Hours of Services: Sunday Masses, 6:30 and 9:15 a. m. High Mass, 10:30
a. m. Week days, 6:30 a. m.

MONTCLAIR ANNUAL, 1916

FIRST CHURCH OF CHRIST, SCIENTIST

South Fullerton Avenue at The Crescent

FIRST READER, Mrs. James Lord20 Burnside Street
SECOND READER, Mrs. Grace L. WhitingGlen Ridge
SUPERINTENDENT SUNDAY SCHOOL, Guy G. Clark

BOARD OF TRUSTEES

PRESIDENT, Mrs. Henri J. Bleij56 Watchung Avenue
TREASURER, John E. Cole57 Union Street
CLERK, Harry A. Collins11 Garfield Place

Other Members of Board

Charles H. Gage Guy G. Clark Mrs. Mary Lord
Mrs. Eleanor B. Gage Mrs. Annie L. Clark Mrs. Emily D. Young

Hours of Services: Morning, 11:00; evening, 8:00. Sunday school, 9:45 a. m.
Midweek, Wednesday, 8:00 p. m. Reading room open week-days 10:00 to
12:00 and 2:00 to 5:00.

Reading Room

LIBRARIAN, Mrs. Eleanor B. Gage12 Wilde Place

WATCHUNG AVENUE CONGREGATIONAL CHURCH

Watchung Avenue near North Fullerton Avenue

PASTOR, Rev. Thomas Travis179 Watchung Avenue
PRESIDENT BOARD OF TRUSTEES, H. S. Mirrielees123 Watchung Avenue
TREASURER, Edward BeckwithValley Road
CLERK, George D. Holmes27 Waterbury Road
SUPERINTENDENT SUNDAY SCHOOL, William A. Dunlap552 Valley Road
SUPERINTENDENT PRIMARY DEPARTMENT, Mrs. George D. Holmes

27 Waterbury Road
ORGANIST, Mrs. S. HupfeldtPark Street
TREASURER COMMUNITY HOUSE BUILDING FUND, W. R. Westerfield ..480 Park Street
PRESIDENT WOMEN'S SOCIETY, Mrs. Don. C. Bliss238 Claremont Avenue
PRESIDENT YOUNG PEOPLE'S SOCIETY, Miss M. Rochat71 Edgemont Road

The standing committee meets on the last Thursday in each month.

Hours of Services: Morning, 10:30; evening, Young People's, 8:00 p. m.
Sunday school and Bible classes, 12:00 m. Midweek service, Wednesday at 8:00
p. m.

ST. JAMES EPISCOPAL CHURCH

Bellevue Avenue and Valley Road

PASTOR, Rev. Robert W. Trenbath131 Haddon Place
CLERK, Franklin M. Elms2 Erwin Park
SUPERINTENDENT, SUNDAY SCHOOL, Frank M. Nichols50 Oakwood Avenue
PRESIDENT, WOMEN'S AUXILIARY, Mrs. Charles F. Stone349 Highland Avenue
PRESIDENT, WOMEN'S GUILD, Mrs. Henry R. Kent168 Gordonhurst Avenue
DIRECTOR, ST. ADREW'S BROTHERHOOD, E. R. McElrath ..341 North Fullerton Avenue
DIRECTOR, JUNIOR CHAPTER, John D. Newman275 Park Street
PRESIDENT, ST. AGNES'S GUILD, Mrs. E. R. McElrath ..341 North Fullerton Avenue
PRESIDENT, JUNIOR AUXILIARY, Miss Agnes Sylvan3 Erwin Park
PRESIDENT, YOUNG WOMEN'S AUXILIARY, Mrs. F. W. Cohen ..171 Wildwood Avenue
PRESIDENT, MEN'S CLUB, J. M. Robertson222 Upper Montclair Avenue

Hours of Services: Morning, 11 a. m. Evensong and Address 4:30 p. m.
Communion, 7:30 a. m. Children's Service, followed by Sunday School, 9:45
a. m. Midweek services, Wednesday at 4:30 p. m. and Friday at 10 a. m.

ST. JOHN'S EPISCOPAL CHURCH

Montclair Avenue and Chestnut Street

RECTOR, Rev. James T. Lodge Rectory, 59 Montclair Avenue
CLERK, Benjamin F. Pabodie
SUPERINTENDENT SCHOOL OF CHRISTIAN PRACTICE (SUNDAY SCHOOL),
Russell B. Bedford, 307 North Fullerton Avenue
PRESIDENT WOMEN'S AUXILIARY, Mrs. F. J. Parker 163 Midland Avenue
PRESIDENT WOMEN'S GUILD, Mrs. John D. Clark 113 Harrison Avenue
DIRECTOR ST. ANDREW'S BROTHERHOOD, SENIOR CHAPTER, T. W. Dennison
124 Claremont Avenue
DIRECTOR JUNIOR CHAPTER ST. ANDREW'S BROTHERHOOD, Stuart Forstall
156 Midland Avenue
PRESIDENT ST. MARY'S GUILD, Miss Mabel Henke 5 Fairfield Street
PRESIDENT JUNIOR AUXILIARY, Mrs. James T. Lodge The Rectory
PRESIDENT BOYS' CLUB, T. W. Dennison 124 Claremont Avenue
DIRECTOR, Thursday Afternoon Bible Class for High School Pupils, Friday Morning
Bible Class for Women, Bible Class for Colored People The Pastor
SECRETARY BIBLE CLASS FOR COLORED PEOPLE, T. W. Cornell .. 67 Montclair Avenue

ST. LUKE'S EPISCOPAL CHURCH

Union Street and South Fullerton Avenue

PASTOR, Rev. Luke M. White The Rectory, South Fullerton Avenue
SENIOR WARDEN, George Wickham
JUNIOR WARDEN, Hosea Webster South Mountain Avenue
SECRETARY, Charles Anderson Elm Street
PRESIDENT BROTHERHOOD OF ST. ANDREWS, Mr. Stoneham Verona
PRESIDENT MEN'S ASSOCIATION, Louis F. Dodd 3 Russell Terrace
PRESIDENT YOUNG MEN'S BROTHERHOOD, John Halpin Union Street
LEADER ALTER EGO SOCIETY, Mrs. Robert M. Boyd, Jr. South Mountain Avenue
PRESIDENT ST. MARGARET'S GUILD, Miss Violet Bennett Berkley Place
PRESIDENT WOMAN'S AUXILIARY, Mrs. Maxwell Porter Place
PRESIDENT ALTER GUILD, Miss Ranger South Mountain Avenue
PRESIDENT ST. AUGUSTIN'S GUILD, Mrs. Babcock (Colored)

Hours of Services: Morning, 11:00; evening prayer, 4:30. Sunday school,
9:45 a. m.

CEDAR AVENUE PRESBYTERIAN CHURCH

Orange Road and High Street

PASTOR, Rev. George G. Dunshee The Manse, 5 High Street
MODERATOR OF THE SESSION, The Pastor
CLERK OF THE SESSION, Ralph A. Hill 43 Irving Street
CHAIRMAN BOARD OF TRUSTEES, James B. McQuoid 67 Cedar Avenue
TREASURER, Brua Hollenbeck Bloomfield
SUPERINTENDENT SUNDAY SCHOOL, Ralph A. Hill 43 Irving Street
ASSISTANT SUPERINTENDENT, Brua Hollenbeck Bloomfield
PRESIDENT CHRISTIAN ENDEAVOR SOCIETY, Joseph C. Hodgkiss
430 Washington Avenue
PRESIDENT MISSIONARY SOCIETY, Mrs. Edwin Farmer 39 High Street
PRESIDENT WOMEN'S AUXILIARY, Mrs. Ralph A. Hill 43 Irving Street
PRESIDENT MEN'S BROTHERHOOD, James D. McKee High Street
TEACHER KING'S DAUGHTER CIRCLE, Miss Eleanor Scott Bloomfield

Hours of services: Morning, 10:45; evening, 7:45. Sunday school, 12:00 m.
Young People's Christian Endeavor, 7:00 p. m. Midweek service, Wednesday at
8:00 p. m.

At time of publication plans are being made to build a new church edifice at
Orange Road and High Street, following the sale of former site for entrance to
Cedar Avenue park.

CENTRAL PRESBYTERIAN CHURCH

Corner Claremont and Midland Avenues

OFFICERS

PASTOR, Rev. Edmund Melville Wylie	53 Church street
PRESIDENT OF BOARD OF TRUSTEES, Charles W. Williams,	63 South Mountain avenue
SUPERINTENDENT OF BIBLE SCHOOL, Frederick H. Amerman ..	98 Midland avenue
PRESIDENT OF MEN'S LEAGUE, J. Walker McSpadden	137 Grove street
PRESIDENT OF WOMAN'S GUILD, Mrs. Benjamin V. Harrison,	41 South Mountain avenue
PRESIDENT YOUNG PEOPLE'S UNION, Harold A. Smith	7 Central avenue
ORGANIST-DIRECTOR, Miss Laura P. Ward, F.A.G.O.	41 Park place, Bloomfield
SECRETARY, Miss Miriam F. Carpenter	51 Park street

Hours of Services: Morning, 11 a. m. Evening, 7:45 p. m. Bible school,
9:45 a. m. Men's and Women's classes, 10 a. m. Christian Endeavor, 7 p. m.
Midweek service, Wednesday at 8 p. m.

GRACE PRESBYTERIAN CHURCH

Chestnut and Forest Streets

PASTOR, Rev. L. E. Shields	Princeton University
CLERK THE SESSION, William Stalker	9 James Street
TREASURER, C. M. Castner	72 Chestnut Street
CHAIRMAN BOARD OF TRUSTEES, D. F. Donald	73 Montclair Avenue
CLERK BOARD OF TRUSTEES, Harry Trippett	68 Montclair Avenue
SUPERINTENDENT SUNDAY SCHOOL, D. F. Donald	73 Montclair Avenue
PRESIDENT SENIOR CHRISTIAN ENDEAVOR SOCIETY, Miss Emroy Huesel	11 Oxford Street
PRESIDENT JUNIOR CHRISTIAN ENDEAVOR SOCIETY, Mrs. D. F. Donald	73 Montclair Avenue
CHAIRMAN MEN'S CLUB, Alvin Summers	39 Montclair Avenue

Hours of services: Morning, 10:30; evening, 7:45. Christian Endeavor, 7:00
p. m. Sunday school, 12:00 m.

THE PRESBYTERIAN CHURCH OF UPPER MONTCLAIR

Inwood, Fernwood and Norwood Avenues

PASTOR, Rev. Putnam Cady, D.D.	183 Inwood avenue
CLERK, E. W. Tyler	122 Clarewill avenue
PRESIDENT, Board of Deacons, James McIntyre	51 Oakwood avenue
PRESIDENT, Board of Trustees, C. Robert Langenbacher	215 Lorraine avenue
ORGANIST, Lewis S. Chafer	12 Norman road
PRECENTOR, Dr. William DeF. Voorhees	Brooklyn
SUPERINTENDENT, Bible School, J. C. Ewing	363 Park street
PRESIDENT, Men's League, W. A. W. Melville	34 Norman road
PRESIDENT, Ladies' Missionary and Aid Society, Mrs. T. G. Sellew,	462 Park street
PRESIDENT, Young People's Society, Miss Olive Smith	58 Oakwood avenue
PRESIDENT, Young Ladies' Missionary Society, Miss Anna C. Brand,	462 Park street
SEXTON, Albert W. Hunt	34 William street

Hours of Services: Bible school, 10:00 a. m. Morning, 11:00; evening,
Vesper service, 5:00. Young people's meeting, 4:20 p. m.

MONTCLAIR HEIGHTS REFORMED CHURCH

Valley and Mt. Hebron Roads,
Upper Montclair

PASTOR, Rev. George D. Hulst 3 Macopin avenue
CLERK OF CONSISTORY, Amos Marshall 788 Valley road
SUPERINTENDENT OF BIBLE SCHOOL, Theodore S. Holbrook .. 170 Alexander avenue
PRESIDENT, Young People's Association, Allen Hanstein 6 Valley place
PRESIDENT, Women's Missionary Society, Mrs. Louis V. Hubbard .. 342 Park street
PRESIDENT, Board of Deacons and Elders, Rev. George D. Hulst

Hours of Services: Morning, 11 a. m. Afternoon, 4:30 p. m. Young People's,
7:20 p. m. Sunday School, 9:45 a. m. Midweek, Wednesday at 8 p. m.

UNITY CHURCH

PASTOR, Rev. Edgar S. Wiers 161 Lloyd road
PRESIDENT, Robert Lynn Cox 87 North Mountain avenue
SECRETARY, Percy H. Thomas 346 Park street
TREASURER, Herbert N. Sheppard 25 Argyle street, Glen Ridge
HISTORIAN, Miss Lena Schroeder 6 Hawthorne place
SUPERINTENDENT OF SUNDAY SCHOOL, Herbert W. Dutch 258 Midland avenue
PRESIDENT OF UNITY ALLIANCE, Mrs. Edgar A. Bates, 218 South Mountain avenue
PRESIDENT, UNITY MEN'S CLUB, William M. Rockwell 214 Alexander avenue
PRESIDENT, YOUNG PEOPLE'S SOCIETY, Miss Myrilla Walcutt 22 Montclair avenue
LEADER, THE STROLLERS, Dr. W. W. Wilson 28 The Crescent
LEADER, THE SHAKESPEARE CIRCLE, Rev. Edgar Swan Wiers 161 Lloyd road
LEADER, THE PLAY CIRCLE, Miss Florence S. Harris 16 Rockledge road
LEADER, LITTLE JOURNEYS, William Coan 147 Claremont avenue
DIRECTOR, NEIGHBORHOOD WORK, Miss Anna T. Washburne, 235 Claremont avenue
LEADER, CLASS IN MODERN DANCING, Miss Ida Cummins 8 Hillside avenue

BOARD OF TRUSTEES

For Term Expiring 1916

William Coan William M. Rockwell Mrs. Edgar A. Bates

For Term Expiring 1917

Charles F. Cushman Dr. Henry Ling Taylor Mrs. Bernard R. Rose

For Term Expiring 1918

William W. Ames Arthur Hunter Mrs. Herbert W. Dutch

CHAIRMEN OF STANDING COMMITTEES

HOUSE AND GROUNDS William Coan
FINANCE Charles F. Cushman
MUSIC Edgar A. Bates
SEATING William M. Brown
DECORATIONS Miss Ethel Parsons
LIBRARY Mrs. A. S. Osborne
WELCOME AND LOOKOUT Mrs. Robert Lynn Cox
ATTENDANCE William M. Rockwell
HOSPITALITY Mrs. H. R. Noyes
FRIENDLY SERVICE Mrs. J. A. Cerf
HOME DEPARTMENT Mrs. William W. Wilson
FELLOWSHIP Robert Lynn Cox

Hours of Service: Morning, 11:00; evening, Unity Forum, 8:00. Sunday
school, 9:45 a. m.

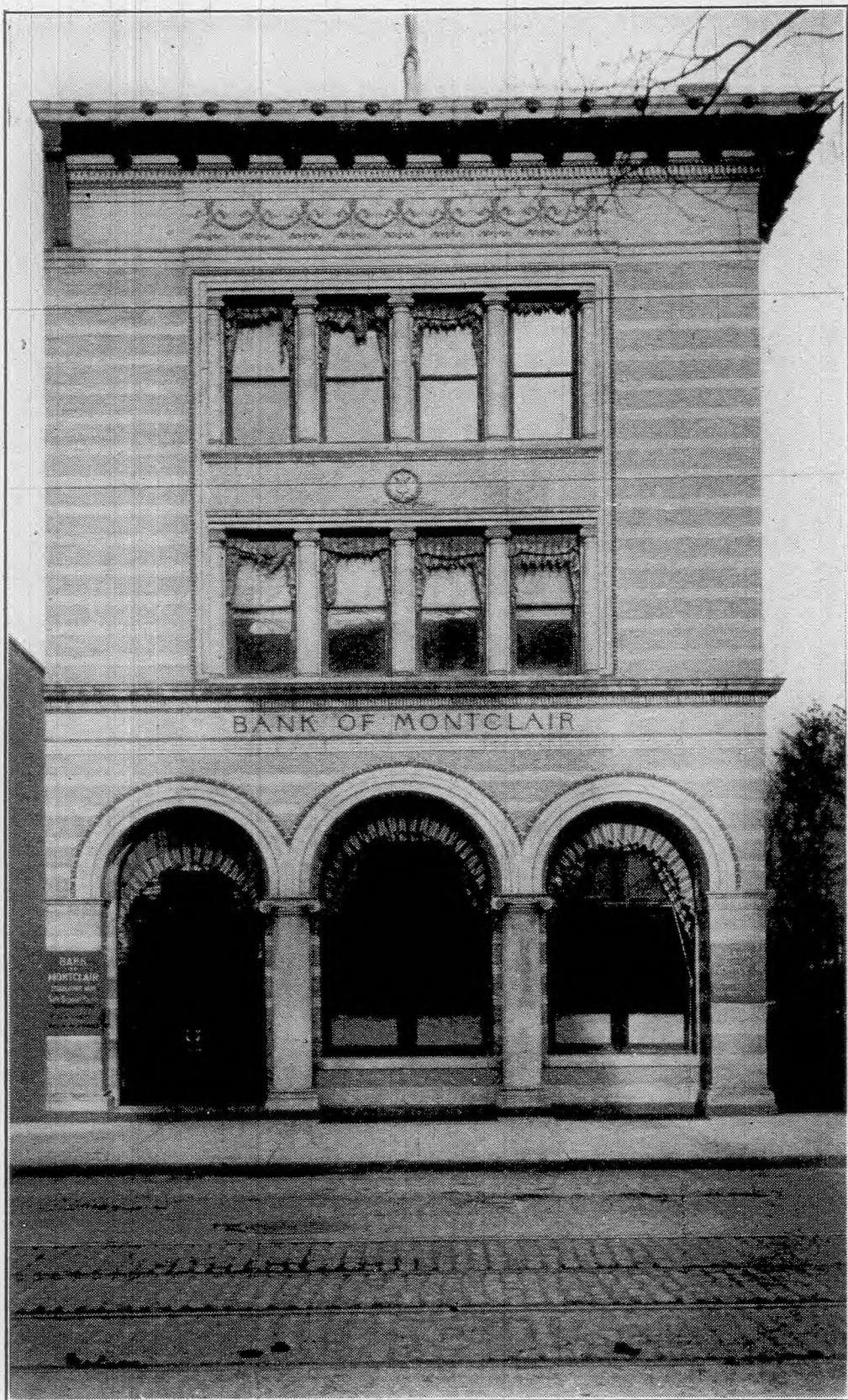

BANK OF MONTCLAIR

Banks

BANK OF MONTCLAIR

491 Bloomfield Avenue

OFFICERS

PRESIDENT, Thomas W. Stephens	20 Highland avenue
VICE-PRESIDENT, Anson A. Voorhees	319 Park street
CASHIER, Edward H. Holmes	70 Park street
ASSISTANT CASHIER, Joseph A. Howe	43 Brunswick road
ASSISTANT CASHIER, Charles H. Du Buisson	43 Harrison avenue

DIRECTORS

Edward G. Burgess	Geoffrey Graham	Frank H. Presby
Charles L. Bush	Edward H. Holmes	Thomas W. Stephens
Stephen W. Carey	L. O. Ivey	Anson A. Voorhees
	William G. Frost	

The condition of this institution at the close of business December 31, 1915, was as follows:

RESOURCES

Loans and Securities	\$1,481,171.82
Real Estate and Fixtures	57,144.35
Due from other Banks	581,088.39
Cash and Exchanges	113,383.87
	\$2,232,788.43

LIABILITIES

Capital Stock	\$ 100,000.00
Surplus and Undivided Profits	97,546.77
Deposits	2,035,241.66
	\$2,232,788.43

ESSEX NATIONAL BANK

497 Bloomfield Avenue

PRESIDENT, Ralph W. Grout	170 Wildwood avenue
VICE-PRESIDENTS, I. Newton Rudgers	101 Park street
J. W. Van Gieson	94 Park street
CASHIER, H. Rae Simonson	Verona

DIRECTORS

Blondel, John J.	Grout, Ralph W.	Riker, Joseph M.
Carlson, John S.	Harrison, James H.	Rudgers, I. Newton
Clayton, Frank E.	Higgin, M. N.	Van Dyk, James
Condit, Fillmore	Hays, Henderson B.	Van Gieson, A. Eben
DeLuca, Vincent	Owen, James	Van Gieson, J. W.
Dodd, Louis F.		Wilson, A. G.

MONTCLAIR ANNUAL, 1916

The condition of this institution at the close of business, December 31, 1915, was as follows:

RESOURCES

Loans and discounts	\$311,902.46	
Overdrafts, unsecured	48.07	
U. S. bonds deposited to secure circulation (par value)	150,000.00	
Bonds other than U. S. bonds pledged to secure postal savings deposits	\$ 6,552.50	
Securities other than U. S. bonds not including stocks owned unpledged	347,068.76	353,621.26
Subscription to stock of Federal Reserve Bank	11,300.00	
Less amount unpaid	5,650.00	5,650.00
Value of banking house (if unencumbered)	26,749.24	
Furniture and fixtures	4,500.00	
Real estate owned other than banking house	31,168.84	
Net amount due from Federal Reserve Bank	14,455.48	
Net amount due from approved reserve agents in New York, Chicago and St. Louis	\$ 32,033.31	
Net amount due from approved reserve agents in other reserve cities	2,812.69	34,846.00
Net amount due from banks and bankers (other than included in 10 or 11)	11,176.17	
Exchanges for clearing house	3,061.26	
Fractional currency, nickles and cents	155.58	
Notes of other national banks	205.00	
Federal Reserve notes	200.00	
Coin and certificates	16,610.00	
Redemption fund with U. S. Treasurer and due from U. S. Treasurer ..	7,500.00	
Total		\$971,849.36

LIABILITIES

Capital stock paid in	\$150,000.00
Surplus fund	37,500.00
Undivided profits	17,671.72
Circulating notes outstanding	149,750.00
Due to banks and bankers, other than included in 28 or 29	1,200.72
Dividends unpaid	3,722.00
Demand Deposits—	
Individual deposits subject to check	301,723.70
Certificates of deposit due in less than 30 days	3,525.00
Certified checks	2,479.06
Cashier's checks outstanding	917.18
Postal savings deposits	3,017.29
Time deposits, payable after 30 days, or subject to 30 days or more notice:	
Certificates of deposit	30,000.00
Other time deposits	270,342.69
Total	\$971,849.36

State of New Jersey,
County of Essex,

ss:

I, H. Rae Simonson, Cashier of the above-named bank, do solemnly swear that the above statement is true to the best of my knowledge and belief.

H. RAE SIMONSON, Cashier.

Subscribed and sworn to before me this 8th day of January, 1916.

C. A. BURY, Notary Public.

Correct—Attest:

Frank E. Clayton

Ralph W. Grout

John S. Carlson

Directors.

ESSEX TITLE GUARANTEE AND TRUST COMPANY

486 Bloomfield Avenue

OFFICERS

PRESIDENT, H. M. Cole	109 Union street
VICE-PRESIDENT, Leslie C. Love	50 South Fullerton avenue
SECRETARY, William W. Ames	221 Midland avenue
TREASURER, Kenneth R. Shand	448 Washington avenue

DIRECTORS

George Wellwood Murray	Louis V. Hubbard	Whiting G. Snow
Edwin B. Goodell	Robert M. Boyd, Jr.	Benjamin G. Sims
Allison Dodd	Kenneth R. Shand	Harry M. Cole
Herbert M. Lloyd	J. Lester Parsons	Leslie C. Love
David B. Mills	Edward D. Farmer	William Whitney Ames

The condition of this institution at the close of business January 15, 1916, was as follows:

RESOURCES

Bonds and mortgages	\$164,300.00
Stocks and bonds	108,406.75
Demand loans	21,675.00
Time loans	600.00
Bills purchased	15,343.86
Equitable Trust Co.	25,565.88
First National Bank	10,065.60
Bank of Montclair	10,106.66
Montclair Trust Co.	50,475.49
Bloomfield Trust Co.	20,070.56
Cash	9,535.50
Banking House and Lot	40,400.00
Furniture and Fixtures	4,719.50
Plant	14,743.50
Customers' Ledger	4,037.89
Accrued Interest Receivable	2,404.46
Other Real Estate Owned	5,447.40
Tax Titles	344.22
Guaranteed Interest	690.33
	<hr/>
	\$508,932.60

LIABILITIES

Capital Stock	\$100,000.00
Surplus	25,000.00
Undivided Profits	31,597.88
Uncompleted Loans	12,801.12
Special Deposits	64,531.12
Demand Certificates	22,116.35
Individual Deposits	222,672.33
Treasurer's checks	2,956.67
Agents' Ledger	393.12
Accrued Interest Payable	29.74
Company Bonds	26,300.00
Survey Reserves	494.00
Income Tax Account	40.27
	<hr/>
	\$508,932.60



FIRST NATIONAL BANK

FIRST NATIONAL BANK OF MONTCLAIR

Valley Road and Bellevue Avenue

OFFICERS

PRESIDENT, Union N. Bethell	270 Mountain avenue
VICE-PRESIDENT, Frederick W. Fulle	198 Alexander avenue
VICE-PRESIDENT, Louis V. Hubbard	342 Park street
CASHIER, Alfred T. Gibbs	340 North Fullerton avenue
ASSISTANT CASHIER, A. W. Ballentine	32 Smith avenue

DIRECTORS

Union N. Bethell	Henry F. Holloway	Frederick W. Dunbar
Charles G. Phillips	Robert C. Anderson	W. Hetherington Taylor
Benjamin Moore	Alfred T. Gibbs	Daniel W. Farnsworth
Louis V. Hubbard	John T. Lyman	Frederick W. Fulle
Samuel Ludlow, Jr.	George E. Harris	William H. Areson, M.D.

The condition of this institution at the close of business September 2, 1915, was as follows:

RESOURCES

Loans and Discounts	\$ 742,947.55
Bonds	464,401.84

MONTCLAIR ANNUAL, 1916

Banking House	60,647.28
Cash and in Banks	186,469.72

\$1,454,466.39

LIABILITIES

Capital	\$ 100,000.00
Surplus and Profits	88,126.78
Circulation	97,700.00
Deposits	1,168,639.61

\$1,454,466.39

MONTCLAIR SAVINGS BANK

Bloomfield and Glen Ridge Avenue

OFFICERS

PRESIDENT, Edwin B. Goodell	63 Park street
VICE-PRESIDENT, Ralph T. Crane	110 Claremont avenue
SECRETARY AND TREASURER, Stanley Soverel	5 Warren place
ASSISTANT TREASURER, G. Frank Cowley	443 Bloomfield avenue, Verona
COUNSEL, Philip Goodell	215 Park street

MANAGERS

William Y. Bogle	Charles I. Reeves	William Felsing
John S. Carlson	Thomas W. Stephens	William H. Ketchum
I. Seymour Crane	Harry M. Cole	John R. Livermore
Ralph T. Crane	C. Alexander Cook	Samuel C. G. Watkins
W. Lou Doremus	Cyrus B. Crane	Edwin B. Goodell
	Stephen W. Carey	

The condition of this institution at the close of business December 31, 1915, was as follows:

RESOURCES

First Mortgages on Real Estate	\$2,055,605.00
New Jersey Municipal Bonds	931,616.00

FIRST MORTGAGE RAILROAD BONDS

Central Railroad of New Jersey	151,800.00
United N. J. R. R. & C. Co.	67,500.00
West Jersey and Sea Shore Railroad Company	9,700.00
Loans on Collateral	33,800.00
Bank Building and Fixtures	32,500.00
Interest due and unpaid	850.83
Interest Accrued on Investments	26,997.49
Cash on Deposit with Bank, Trust Companies and on hand	301,571.12

\$3,611,940.44

LIABILITIES

Due to 10,651 depositors, December 31, 1915	\$3,353,902.61
Interest credited for six months—January 1, 1916	60,790.41

\$3,414,693.02

Due to 1,313 School Savings Depositors including interest credited ..	2,887.57
Surplus	194,359.85

\$3,611,940.44

Surplus based on par value of bonds at maturity	234,818.83
---	------------

MONTCLAIR TRUST COMPANY

475 Bloomfield Ave., Montclair, New Jersey

OFFICERS

PRESIDENT, Nathan T. Porter, Jr.	165 Gates avenue
VICE-PRESIDENT, Frank A. Ferris, Jr.	5 Russell terrace
VICE-PRESIDENT, J. H. Connor	68 North Fullerton avenue
VICE-PRESIDENT, I. Seymour Crane	38 Church street
SECRETARY, Henry M. Quale	27 Hillside avenue
TRUST OFFICER AND ASSISTANT SECRETARY, Robert K. Seveille, 126 Gordonhurst ave.	
COUNSEL, Robert M. Boyd, Jr.	96 Prospect avenue

DIRECTORS

W. I. Lincoln Adams	Frank A. Ferris, Jr.	Herbert M. Lloyd
Robert M. Boyd, Jr.	George D. Finlay	G. Wellwood Murray
James H. Connor	David B. Mills	Nathan T. Porter, Jr.
I. Seymour Crane	Albert French	Charles S. Shultz
Henry V. Crawford	Frederick T. Gates	Hampden E. Tener
Francis M. Crawley	Benjamin V. Harrison	

The condition of this institution at the close of business December 31, 1915, was as follows:

RESOURCES

Bonds and Mortgages	\$ 524,421.08
Stocks and Bonds	1,795,228.50
Time Loans on Collaterals	106,090.00
Demand Loans on Collaterals	136,730.00
Loans to Cities and Towns	83,105.87
Notes and Bills Purchased	200,597.40
Due from Banks, etc.	271,539.70
Banking House	90,000.00
Other Real Estate	10,000.00
Cash on Hand	47,786.73
Checks and Cash Items	4,438.25
Other Assets	39,534.28
	<hr/>
	\$3,309,471.81

LIABILITIES

Capital Stock Paid In	\$ 200,000.00
Surplus Fund	100,000.00
Undivided Profits (net)	114,618.13
Time Deposits	1,325,953.74
Certificates of Deposits	129,257.56
Demand Deposits	1,360,775.72
Certified Checks	135.82
Treasurer's Checks Outstanding	499.60
Due to Banks, etc.	16,132.44
Mortgage Participation Certificates	48,500.00
Other Liabilities	13,598.80
	<hr/>
	\$3,309,471.81

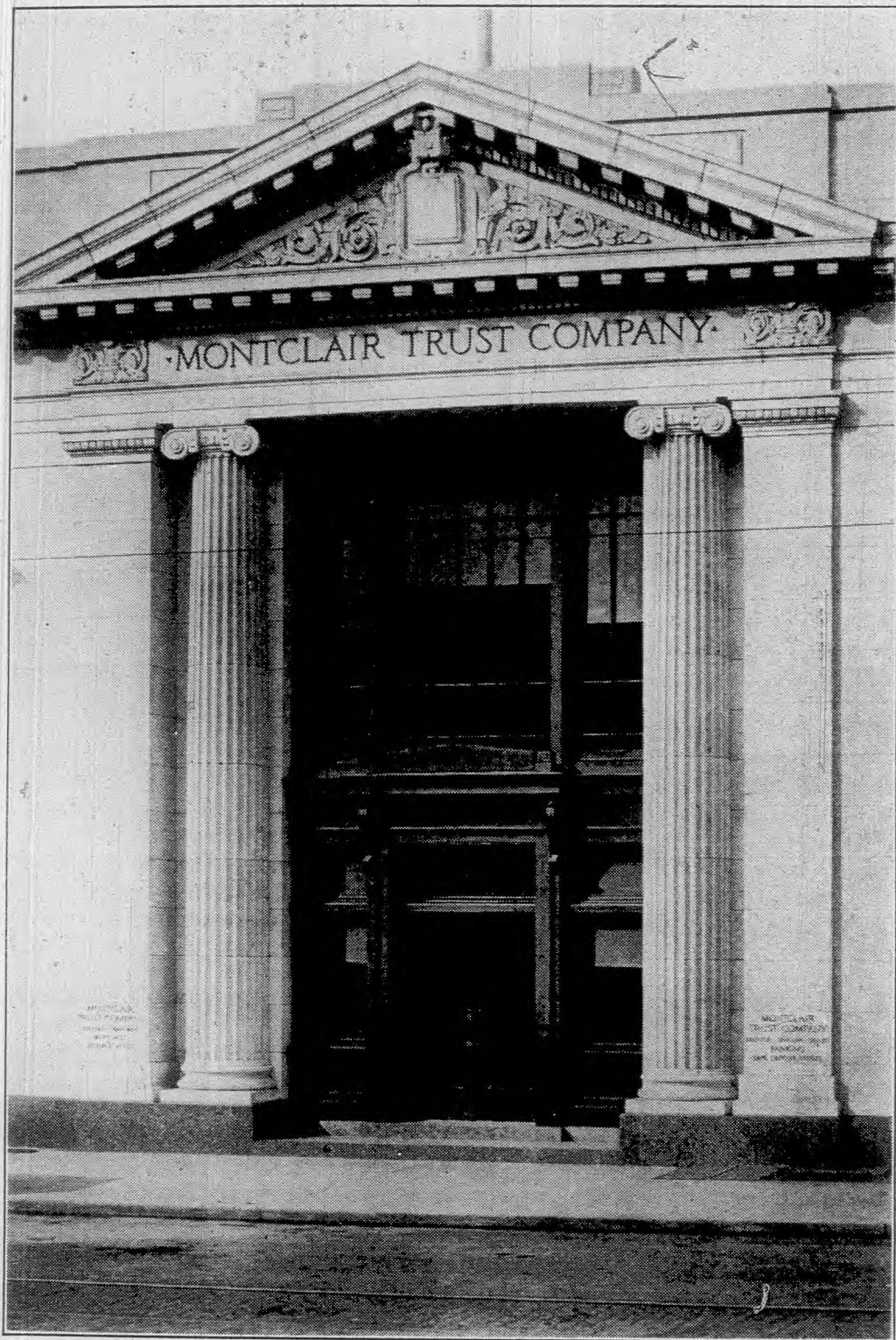

MONTCLAIR TRUST COMPANY

Physicians

	'Phone
ARESON, WILLIAM H.	153 Bellevue avenue—Montclair 57
BRADFORD, STELLA S.	29 The Crescent—Montclair 1339
BROWN, WILLETT WELLS	36 Park street—Montclair 840
BURNETT, HAYES J.	31 Montague place—Montclair 3089
CAMPBELL, MARY A.	196 Claremont avenue—615-M
CALDWELL, J. A.	18 The Crescent—Montclair 1064
CARMAN, FLETCHER F.	196 Claremont avenue—Montclair 665-M
CASE, LEVI W.	41 Park street—Montclair 765
EDDY, JOHN T. (Osteopath)	14 The Crescent—Montclair 913
EWING, H. W.	198 Bellevue avenue—Montclair 4239
FARR, IRVING L.	157 Valley road—Montclair 1020
FINNERTY, FRANCES A. (Osteopath)	40 Park street—Montclair 2367
FOSTER, H. W.	10 The Crescent—Montclair 77
GRADY, WILLIAM F.	42 North Fullerton avenue—Montclair 879
HALLETT, H. DE VEAU (Chiropracter) (28) 429 Bloomfield avenue—	Montclair 3320-J
HALSEY, LEVI W.	61 Church street—Montclair 123
HANAN, JAMES T.	11 The Crescent—Montclair 22
HARRISON, WM. N.	637 Valley road—Montclair 806
HOLLAND, JNO. A.	4 Waterbury road—Montclair 2594
HORNBECK, ELMER G. (Osteopath)	212 Lorraine avenue
HUBBARD, F. ELMORE	45 Church—Montclair 2526
IEHLE, HARRY R. (Osteopath)	62 North Willow —Montclair 2724
IEHLE, MRS. ADALINE W. (Osteopath)	62 North Willow—Montclair 2724
KENNEDY, M. B.	138 Cooper avenue—Montclair 1181-R
KRICHBaum, JAMES W.	207 Bellevue avenue—Montclair 197
KRICHBaum, PHILLIP R.	35 South Fullerton avenue—Montclair 4
KRICHBaum, MRS. THEODORE W.	35 South Fullerton avenue—Montclair 4
LOVE, LESLIE C.	50 South Fullerton avenue—Montclair 152
MABEY, J. CORWIN	242 Claremont avenue—Montclair 504
MACDONALD, W. STANLEY	218 Lorraine avenue—Montclair 181
MEEKER, IRVING A.	581 Valley road—Montclair 86
MERCERIS, ELIZABETH	17 Plymouth—Montclair 2800
MOUNT, WALTER B.	21 Plymouth—Montclair 53
NEWTON, RICHARD C.	42 Church street—Montclair 62
NOBLE, WILLIS C.	55 South Fullerton avenue—Montclair 89
OPDYKE, RALPH	27 South Fullerton avenue—Montclair 1803
O'DYWER, JOSEPH	55 Valley road—Montclair 2302
PLUMMER, FRANK M. (Osteopath)	202 Bellevue avenue
RICHARDSON, ARTHUR H.	60 Orange road—Montclair 2321
RINGLAND, ROBERT F.	56 Church street—Montclair 1231
SCHUNMELPFERRING, ROBERT D.	41 Plymouth—Montclair 421
SEIDLER, VICTOR	43 South Fullerton—Montclair 51
SMITH, ANNA L.	50 North Fullerton avenue—Montclair 204-J
SMITH, MRS. HELENA (Osteopath)	50 Park street—Montclair 644
SONDERN, PAUL F.	16 Church street—
SYNNOTT, M. J.	34 South Fullerton avenue—Montclair 25
THOMPSON, F. F.	10 Mission street—Montclair 3288
TIRICO, ANTONIO G.	9 Clover Hill place—Montclair 72-J
WHITNEY, ISABELLA T. (Osteopath)	598 Valley road—Montclair 3346
WILLIAMS, EDWARD H.	43 South Fullerton avenue—Montclair 15
WILSON, WILLIAM W.	28 The Crescent—Montclair 128
WRENSCH, ALEX C.	79 Valley road—Montclair 121
YOUNG, JOHN HICKNOR	37 North Fullerton avenue—Montclair 1631

Dentists

Areson, J. F.	630 Bloomfield Avenue
Ballou, E. S.	460 Bloomfield Avenue
Benedict, A. R.	416 Bloomfield Avenue
Burns, W. J.	272 Midland Avenue
Burton, Asher S.	429 Bloomfield Avenue
Crane, F. S.	31 South Fullerton Avenue
Crane, F. LeRoy	31 South Fullerton Avenue
Force, W. B.	6 Walden Place
Fradkin, Leon H.	501 Bloomfield Avenue
Hamilton, A. R.	154 Claremont Avenue
Houston, D. T. B.	598 Valley Road—Upper Montclair
Howe, C. O. S.	192 Cooper Avenue—Upper Montclair
Jones, L. H.	66 Montclair Avenue
McGinnis, Chas. T.	16 Church Street
Rabus, E. P.	8 Seymour Street
Shirreff, W. P.	197 Lorraine Avenue—Upper Montclair
Truesdale, P. E.	45 Orange Road
Van Gieson, R. B.	617 Bloomfield Avenue
Waite, T. R.	204 Bellevue Avenue
Watkins, S. C. G.	13 North Fullerton Avenue
Wallace, Albert H.	204 Bellevue Avenue—Upper Montclair
Yunker, J. C.	460 Bloomfield Avenue

Graduate Nurses Club

39 South Willow Street

The club was organized in 1899, as "The Nurses' Home," 36 Fulton Street, Montclair. The membership grew until in the fall of 1896 the headquarters were moved to 95 Grove Street. In the year 1910 it was deemed wiser to dissolve the "Nurses' Home" and to form an incorporated body under the name of "The Graduate Nurses' Club." In the fall of 1912 it was once more necessary to obtain larger accommodations and this time the club moved to its present location, 39 South Willow Street.

In 1899 the organization was effected through Miss Margaret Stamford, who was a patient in the Mountainside Hospital for more than a year and wished to do something toward establishing a home for the nurses who had taken care of her. Miss Stamford gave some furnishings and Miss Clausen rented the house at 36 Fulton Street, which with the help of Miss Stamford formed the nucleus of the Graduate Nurses' Club.

The purposes of the body are as follows:

1. To promote the usefulness, honor and interests of the nursing profession; to encourage unity of action and advance friendly intercourse among nurses.
2. The furtherance of the efficient care of the sick and to establish a means of providing competent and reliable nurses to the medical profession and public generally.
3. To establish, maintain and to operate a clubhouse or place of residence and

MONTCLAIR ANNUAL, 1916

congregation for graduate nurses, who may be either temporarily or permanently in Montclair.

4. To procure and maintain, by purchase, lease, or otherwise, any building or rooms, or other accommodations for the special purpose of a Nurses' Club or home for the use of its members at all times.

Meetings take place in the club house; The annual meeting on the first Saturday in March, The Board of Governors hold a meeting every three months and The House Committee every month.

The officers are:

OFFICERS

PRESIDENT, Miss Anne Young	39 South Willow Street
VICE-PRESIDENT, Miss Anna Gustafson	39 South Willow Street
SECRETARY, Miss Mary Espy	39 South Willow Street
TREASURER, Miss May Willer	39 South Willow Street

BOARD OF GOVERNORS

Miss Anne Young

Miss May Willer

Miss Anne Gustafson

CHAIRMEN OF STANDING COMMITTEES

MEMBERSHIP	Miss May Willer
HOUSE	Miss Alice Guthrie

MEMBERS

Peterson, Miss Beda
Guthrie, Miss Alice
Espy, Miss Mary
Willer, Miss May

Russell, Miss Gertrude
Gustafson, Miss Anna
Ziegler, Miss Rose

Ziegler, Miss Matilda
Schneider, Miss Marie
Morgan, Miss J. Edith
Young, Miss Anne

GRADUATE NURSES OF MONTCLAIR

Abramson, Ebba	110 Glenridge Avenue
Bennett, Mrs. Elizabeth	64 Orange Road
Brown, Beatrice	30 North Willow Street
Brown, Miss	48 South Willow Street
Bryden, Mary	161 Bellevue Avenue
Budde, Hulda	25 South Willow Street
Claren, Margaret	129 South Fullerton Avenue
Claxton, Fanny	399 Upper Mountain Avenue
Connolly, Belle K.	65 Orange Road
Corbett, Irene	104 Midland Avenue
Cox, Daisy	43 South Fullerton Avenue
Derick, Ella	39 South Willow Street
Dodge, Ruth	49 Church Street
Doyle, Mrs. Anna	570 Bloomfield Avenue
Doyle, Ella	9 Lexington Avenue
Eager, Mary K	117 South Fullerton Avenue
Eaton, Stella	140 Forest Street
Espey, Mary	39 South Willow Street
Feeney, Frances	179 Valley Road
Field, Gladys	25 South Willow Street
Fisher, Mrs. L.	159 North Mountain Avenue
Fitzpatrick, Margaret	39 South Willow Street

MONTCLAIR ANNUAL, 1916

Folsom, Leila	113	Claremont Avenue
Freeman, Florence	25	Myrtle Avenue
Gaffney, Katherine	117	South Fullerton Avenue
Galloway, Agnes D.	9	James Street
Garratt, Kate	16	Plymouth Street
Gillen, Mrs. Ellen F.	19	Forest Street
Gosselin, Amardine L.	208	Bellevue Avenue
Graham, May G.	5	Gates Avenue
Greatsinger, Anna E.		Willow Street
Gustafson, Miss	39	South Willow Street
Guthrie, Alice	39	South Willow Street
Hall, Mae	117	South Fullerton Avenue
Hatch, Mrs. W. O.	85	Willowdale Avenue
Henke, Carrie	179	Walnut Street
Henkel, Miss	179	Walnut Street
Hibbard, Abigail	34	Park Street
Holbrook, Miss	160	Walnut Street
Horrax, Muriel D.	103	Park Street
Hudson, Miss	54	Edgemont Road
Ingham, Mary	77	Orange Road
Jacobus, Florence	39	South Willow Street
Jacobus, Miss	33	Union Street
Jameson, Miss	49	Church Street
Jones, Alma	72	Lloyd Road
Kerr, Catherine	45	Church Street
Klenk, Johanna		Valley Road
Kneip, Catherine	39	South Willow Street
Leach, Miss	47	Church Street
Leckie, Mina S.	39	South Willow Street
Le Roy, Mabel	38	North Willow Street
Logan, Mrs. Geo.	98	Bellevue Avenue
Mains, Elizabeth	179	Walnut Street
McGilway, Miss	70	Valley Road
McGlynn, Catherine	19	Lexington Avenue
McKim, Miss		Union Street
Medler, Emma	510	Bloomfield Avenue
Merat, Etta	15	Montague Place
Merat, Odella G.	15	Montague Place
Melvin, Lizbeth	14	Harrison Avenue
Miller, Miss	39	South Willow Street
Montgomery, Hannah	49	Church Street
Morgan, Ada	71	Elm Street
Morgan, J. Edith	39	South Willow Street
Mowrey, Estelle	510	Valley Road
Olsen, Miss	139	Claremont Avenue
Palmer, Florence	38	North Willow Street
Park, Rebecca	21	North Fullerton Avenue
Pell, Miss		Union Street
Pell, Hazel	11	The Crescent
Peterson, Beda	39	South Willow Street
Pinkey, Catherine	210	Bellevue Avenue
Rachontes, Mrs.	15	Willard Place

MONTCLAIR ANNUAL, 1916

Randell, Mrs. Maybelle	209	Bellevue Avenue
Reagin, Dorothy	25	Myrtle Avenue
Reagin, Miss	93	Valley Road
Redding, Miss	84	Greenwood Avenue
Rice, Lillian A.	11	St. Johns Place
Robinson, Lucy	240	Orange Road
Russell, Miss	39	South Willow Street
Schneider, Miss	39	South Willow Street
Scott,	39	South Willow Street
Scott, Florence B.	64	Greenwood Avenue
Slave, Laura	117	South Fullerton Avenue
Sorenson, Johanna M.	73	Montague Place
Speicher, Anna	26	Forest Street
Stitt, Ida E.	26	Forest Street
Synnott, Margaret	117	South Fullerton Avenue
Taylor, Marguerite C.	33	Forest Street
Trippett, Miss	68	Montclair Avenue
Vick, Mrs. James O.	26	Myrtle Avenue
Voeghn, Matilda	46	North Willow Street
Waitzfelder, Miss,	104	Midland Avenue
Weiss Eugenia	26	Forest Street
Weldon, Sadie	39	South Willow Street
Weldon, Ethel	39	South Willow Street
Whitehead, Emma G.	212	Bellevue Avenue
Willer, May M.	39	South Willow Street
Woods, Addis	49	Church Street
Woolf, Miss	24	Forest Street
Young, Anna	39	South Willow Street
Ziegler, Matilda	39	South Willow Street
Ziegler, Rose	39	South Willow Street
Zoelper, Irma	611	Bloomfield Avenue

Montclair Organizations

THE ALTRUIST SOCIETY

213 Glen Ridge Avenue

The Altruist Society of today, well known as the Charity Organization of Montclair, evolved from the Home Society which was established in April, 1887. In an unpretentious little periodical, called "The Altruist," containing literary contributions and monthly reports from November, 1887, through June, 1888, information concerning the virgin purposes and work of this new factor in Montclair development was given to the public.

In the initial number the aims of the Home Society were thus defined:
"What is the Home Society?"

"An Association non-sectarian, non-partisan, representative of no class, united on the common ground of educational and philanthropic work for the town; and broad enough to help alike its workers and those for whom they work, by compelling a wider intelligence and truer sympathy; by teaching the dignity of labor, and by presenting the higher ideals of life.

"The young women of Montclair, in the hope of satisfying certain needs untouched by existing organizations, and awake to the fact that the worth of a community is in proportion to the work of its individual homes, have united in an organized effort to promote those interests which elevate the home.

"The name, 'Home Society' had been chosen as the one best adapted to include and indicate the various lines of work the organization has assumed. Its main lines of work are represented by five departments namely Educational, Industrial, Temperance, Relief, and Entertainment."

In soliciting funds for the society early in its career a confusion was found to exist in the minds of the public as to the similar names, "The Home Society" and the "Children's Home." The latter is also a new institution. The Home Society, therefore, adopted the name of the little paper that had been advocating its work and the "Altruist Society" entered upon its second stage of evolution. It was incorporated under that name in 1906.

During the nearly thirty years of its existence the work, and the character of its departments have changed from time to time to meet the existing needs; covering industrial, educational, flower mission, summer picnics for the work worn, wood yard and relief bodies.

The Society at present does an extensive preventive and constructive work.

The major portion of the work is centralized in the Altruist House at 213 Glen Ridge avenue under the supervision of Superintendent Mrs. Nettie Patterson and an assistant.

OFFICERS

PRESIDENT, Mrs. William Elder Marcus206 Upper Mountain avenue
VICE-PRESIDENT, Mrs. Charles H. Alling24 Clinton avenue
RECORDING SECRETARY, Miss Dorothy Marcus
CORRESPONDING SECRETARY, Miss Emily Snyder
TREASURER, Miss Alice Allan

EXTRA MEMBERS OF EXECUTIVE BOARD

Mrs. William R. Gregory	Miss Amelia Jarvie	Mrs. Charles H. Johnson
Mrs. Frank L. Van Wie	Mrs. Frank T. Chapman	Miss Dorothy Harrison

MEMBERS OF ADVISORY BOARD

Julius F. Greitz	Edgar S. Wiers	Joseph E. Van Vleck, Jr.
Nathan T. Porter, Jr.	Seth S. Terry	Edward Winslow

CHAIRMEN OF STANDING COMMITTEES

FINANCE	Mrs. Julius F. Giertz
PRINTING AND PRESS	Miss Elinor F. Weeks
HOUSE	Mrs. Ella Bunce
FRIENDLY VISITING	Mrs. Ellis P. Earle

ALLIANCE FRANÇAISE DE MONTCLAIR

The world-wide society known as the Alliance Française has for its object "the propagation of the French language and the diffusion of an acquaintance with French literature, institutions and genius throughout the different countries of the world." This vast society, which includes among its members the most noted men in letters, science and art, is constantly extending its work by the formation of local groups, scattered over the whole surface of the globe.

Such groups have been established in a large number of centers in the United States, combined in a great federation under the name of the Fédération de l'Alliance Française aux Etats-Unis.

This federation on the 29th of March, 1915, included 145 groups with a total membership of over fifty thousand.

The "Cercles Français" of many universities and schools are affiliated with the Federation, including those of Harvard, Radcliffe, Yale, Princeton, the University of Pennsylvania, the College of the City of New York and that of the Montclair High School.

The regular meetings of the Alliance are held in Unity Church, on the fourth Tuesday of each month at 8:15 p. m. They consist of lectures and social evenings and plays. Afternoon meetings are held in The Montclair High School Building every second Friday of each month at 3 p. m. They also consist of lectures, games and French conversation.

French classes, Berlitz System, are also held every Tuesday at the High School building.

The Alliance Française of Montclair presents each year a medal to the pupil of the Montclair High School whose work in French proves the most meritorious.

The Alliance will aid in the formation of any classes for special study, for which there appears to be sufficient demand.

OFFICERS

PRESIDENT, Jules J. Lintz	105 Mountain Avenue
VICE-PRESIDENT, Mrs. John A. Holland	4 Waterbury Road
SECOND VICE-PRESIDENT, Mrs. Dyer Smith	9 Wilde Place
SECRETARY-TREASURER, George H. Jewett	4 Walden Place

DIRECTORS

Dyer Smith	Philip Coan	Otto Raetzer	Mrs. J. A. Jackson
------------	-------------	--------------	--------------------

ARMENIAN ORPHANS' HOME

Office, 24 Church Street

The Armenian Orphans' Home was founded in December, 1915, by Dikran Bedikian, proprietor of the Oriental Art Home. Its purpose is to provide a refuge for Armenian orphans made fatherless by the Turkish massacres. Mr. Bedikian gave the work its initial impulse by donating six acres of land on his farm on Dundee Lake, N. J. and by announcing his intention to make his will in favor of the project.

At time of publication plans are under consideration to incorporate the Home with a Board of Trustees made up of prominent Montclair and New York men. The Council of Philanthropy has given its approval of Mr. Bedikian's idea.

Not only will the Home be a place of dwelling for the orphans but it is also the intention to bring the Armenian children up as American citizens educated in public schools. A number of the children will be trained especially for missionary and social welfare work in Armenia after the war is over, in order that the disorganization and suffering caused by the present conflict may be repaired and ameliorated. It has been pointed out that during the missionary work undertaken in Armenia by American missionaries, one Armenian teacher could do more effective work when properly directed than ten Americans, as the latter were but little versed comparatively, in the ways, customs and thought-habits of the country.

Prior to publication, Mr. Bedikian received from all over the country assurances of aid in his task. As an eminent Oriental scholar, as an interpreter of manners and customs of Eastern peoples, he has a wide acquaintanceship with those who sympathize with his purpose.

Born and brought up in the Orient, and thoroughly educated in all that pertains to his line and people, he has written prolifically in an instructive and interesting manner about Oriental life. He is one of the best-known living authorities on rugs. He lived with the rug-makers, listened day by day to their stories told as they worked, and studied for years the great master-pieces of the weavers, ancient and modern; solving the mysteries of rugs. Mr. Bedikian recently spoke at the Montclair Art Museum during an exhibit there of Oriental rugs.

A campaign is now under way to raise an endowment of \$100,000 with which to equip the Armenian Orphans' Home. In April, a well-known aviator will contribute to the fund by giving an aviation meet on the grounds of the Upper Montclair Country Club. Contributions are rapidly coming in at time of writing, and promises come from many places each week.

BOY SCOUTS OF AMERICA

MONTCLAIR COUNCIL

Madison Building

The first local Boy Scout troop was organized in 1909 by the present Scout Commissioner, Frank F. Gray. That troop is now the Sir Robert Baden-Powell Troop, the only one in the world named after Sir Baden-Powell, originator of the Boy Scout movement.

The Council was organized in January, 1911, with H. C. Jackson as president, J. A. Hall as financial secretary and Henry Wheaton as treasurer. Mr. Gray was elected commissioner on January 8, 1913 and he entered the service of the Council in September of the same year. The present Headquarters, a large room on the second floor of the Madison Building, was opened March 1, 1914. A summer camp is maintained at Midvale, N. J., and is open to all boys.

At present the fourteen troops in Glen Ridge and Montclair include about 300 members, a larger number for each 1,000 of population than nearly any other place in the United States.

OFFICERS

PRESIDENT, Charles C. West	100 Upper Mountain Avenue
VICE-PRESIDENTS, Frederick H. Vreeland	Hillside House
Joseph E. Van Vleck, Jr.	59 Upper Mountain Avenue
David B. Mills	154 Upper Mountain Avenue
F. C. Furlow	114 Upper Mountain Avenue
Henry Lang	99 South Fullerton Avenue
TREASURER, Henry Wheaton	127 North Mountain Avenue
SECRETARY, George A. Hall	Verona
COMMISSIONER, Frank F. Gray	Madison Building
CHAIRMAN, COURT OF HONOR, Phillip B. Goodell	215 Park Street

CHAIRMEN OF STANDING COMMITTEES

EXECUTIVE	Emerson Brooks
FINANCE	C. F. Cushman

BUSINESS MEN'S ASSOCIATION OF UPPER MONTCLAIR

The Business Men's Association of Upper Montclair was organized in the latter part of 1915 and is composed of a majority of those engaged in business in the North End.

The aim is to promote the interests of the business men of Upper Montclair by cultivating a fraternal feeling among them,—by trying to create and foster the trade-at-home sentiment and to make the business section of this part of town as attractive, convenient, and pleasant as possible.

The annual meeting of the Association is held the second Thursday in November and the regular monthly meeting is held on the second Thursday of each month.

The officers are:

OFFICERS

PRESIDENT, William A. Dunlap	552 Valley Road
VICE-PRESIDENT, J. A. Durr	607 Valley Road
TREASURER, A. T. Gibbs	340 North Fullerton Avenue
SECRETARY, Harry L. Moxley, Jr.	264 Bellevue Avenue

EXECUTIVE COMMITTEE

William A. Dunlap, Chairman		
A. T. Gibbs	J. A. Durr	Harry L. Moxley
J. A. Ryan	W. H. Panzer	James B. Fox

CHAIRMAN OF STANDING COMMITTEES

PUBLICITY	Ernest M. Marshall
ADVERTISING	J. B. Fox
CREDIT	A. T. Gibbs

LIST OF MEMBERS

Jenkins & Marshall	Isaac Sigler	The Lorraine
Osborne & Marsellis	A. E. DeCamp	G. M. DeWitt
Company	John A. Ryan	Magesin, DeFleurs
Harrison Market	Romane & DePonte	M. Ginsberg
Frederick Von Rhein	Frank Schait & Son	Max Rudensey
S. & S. Garage	Frank Marker	J. B. Fox
W. H. Panzer	First National Bank	Wm. A. Burner
John Hart	Hayes & Kierstead	William Hamilton
Henry Gerdes	Harry L. Moxley, Jr.	Wm. H. Parsons
Jos. A. Messler		Jos. A. Durr

CATHOLIC BENEVOLENT ASSOCIATION

Montclair Branch

Tegakwita Hall, Munn Street

The Catholic Benevolent Association was organized on September 25, 1907, to give aid to Catholic families rendered needy by the death. It meets on the first and third Thursdays of each month in Tegakwita Hall, on the third floor of the Immaculate Conception Parochial School, in Munn Street. Mrs. Maria Quinn of Newark was the organizer of the organization, which is branch No. 1063 of the National body. The membership is open only to Catholic women.

OFFICERS

PRESIDENT, Miss Nellie Collins	81 Valley Road
PAST-PRESIDENT, Mrs. T. I. During	St. Luke's Place

MONTCLAIR ANNUAL, 1916

RECORDER, Miss Maud Gallagher
FINANCIAL SECRETARY, Miss Mary G. Gallagher
TREASURER, Miss Catherine C. Dunn
MARSHAL, Mrs. M. Keigher
GUARD, Kellum

TRUSTEES

Miss Mary Gilison
Mrs. Elizabeth Healey

Miss Anna Fabey

Mrs. Mary O'Neil
Mrs. Theresa Taylor

THE COLLEGE WOMAN'S CLUB OF MONTCLAIR

The College Woman's Club of Montclair was organized in the spring of 1911. Following a suggestion of Mrs. Walter Lloyd, an organization meeting was held at the home of Miss Emily B. Shultz, Miss Elsie M. Dwyer, presided.

The first president of the club was Mrs. Thomas S. Gladding of Ohio Wesleyan University, and there was an initial enrollment of over 100 members. This has since increased constantly. At the present time the club has a membership of 275, representing graduates and former students of over forty different women's colleges.

Although organized primarily for social purposes, the club early avowed the more serious purpose of serving general educational interests in the community, and of furthering the higher education of women. With these ends in view, five stated meetings are held yearly.

One of these in April is the annual business meeting at which written reports are submitted by all chairmen of standing committees, and election of officers takes place. In mid-winter is the annual breakfast to which members bring guests, and which has a formal program, including addresses by well-known educators. The other meetings are purely social. Then various college groups entertain the whole club, fostering the spirit of camaraderie of undergraduate days and giving expression to much invention and dramatic genius in the club.

The work for which the club is best known, however, is the now established custom of giving each year to Montclair a play of quality and literary standard such as would not ordinarily be attempted by amateur dramatic societies. Through the proceeds of these plays a \$500 scholarship has been created, awarded annually to a girl-graduate of the High School.

From the time of the first annual play, these performances have been features in town life. The first production was Milton's "Comus," in which Mrs. E. D. Farmer took the title role. This, and the two succeeding plays were given out of doors in June, on the Estate of Mr. and Mrs. Edmund B. Osborne, Mrs. Osborne being a member of the club.

The second play was Alfred Noyes' "Sherwood," with Mrs. Harold A. Brown as Robin Hood, and the third, "Jeanne d'Arc," by Percy Mackaye, in which Mrs. J. Alfred Chard played the part of Jeanne. Last year the club presented in the Montclair Theatre the difficult Moliere comedy "La Malade Imaginaire," in which Mrs. J. A. Jackson and Mrs. W. S. Brayton took important parts.

OFFICERS

PRESIDENT, Mrs. Frank Kidde80 Elm Street
FIRST VICE-PRESIDENT, Mrs. Erman J. Ridgway14 Undercliff Road
SECOND VICE-PRESIDENT, Miss Dorothy H. Brown43 South Fullerton Avenue
RECORDING SECRETARY, Miss Dorothea MarstonTrinity Place
CORRESPONDING SECRETARY, Miss Florence GoodellPark Street
TREASURER, Miss Emily B. Shultz30 North Mountain Avenue

CHAIRMEN OF STANDING COMMITTEES

EXECUTIVEMrs. Frank Kidde
MEMBERSHIPMiss Anna M. Harris
SCHOLARSHIPMiss Elsie M. Dwyer
SOCIALMiss Dorothy H. Brown

CIVICS	Mrs. William Winton
WAYS AND MEANS	Miss Louise C. Hinck
NOMINATING	Miss Marion Crawford
DRAMATIC	Mrs. J. Stuart Brown
PRESS AND PRINTING	Miss Katherine Hooper

LIST OF MEMBERS

Abbott, Mrs. T. Grafton, Jr.	Chard, Mrs. J. Alfred	French, Elizabeth B.
Aborn, Mrs. Albert C.	Chase, Mrs. Lawrence S.	Frye, Mrs. Franklin W.
Adams, Katherine R.	Cherrill, Mrs. Edw. K.	Gallie, Margaret M.
Alder, Mrs. T. P.	Clark, Mrs. Jesse W.	Geraty, Cecelia
Allis, Ida Louise	Cleveland, Mrs. Walter A.	Gibson, Mrs. Geo. H.
Ames, Jessie L.	Coale, M. Arabella	Gladding, Mrs. Thos.
Ames, Cornelia	Cobb, Mrs. Geo. W.	Goldsmith, Mrs. E. W.
Armstrong, Leonora L.	Cole, Mrs. Chas. B.	Goman, Lilian M.
Austin, Mrs. Chellis O.	Cole, Mrs. Edw. S.	Goodwell, Florence
Axt, Mrs. Wm. L.	Collins, Mrs. Wm. F.	Goodwin, Mrs. Edwin N.
Bachman, Mrs. F. P.	Congdon, Mrs. Frank E.	Greene, Mrs. Fred'k D.
Baker, Helen C.	Conklin, Eleanor B.	Greene, Louise K.
Baker, Mrs. Moses N.	Conklin, Elizabeth D.	Guile, Mrs. W. A., Jr.
Balch, Mrs. S. W.	Conyngton, Mrs. Thos.	Gully, Elsie
Baldwin, Mrs. Martin T.	Cook, Helen D.	Hall, Margaret L.
Barrell, Mary F.	Cook, Imogene	Halligan, Mrs. Howard A.
Barber, Mrs. Benj. R.	Cornish, Margaret	Halpin, Eleanor L.
Bates, Mrs. Edgar A.	Cornish, Mrs. Robt. H.	Halsey, Mildred
Bates, Mrs. Ernest S.	Craig, Mrs. Horatio	Hanaburgh, Martha L.
Benedict, Mrs. Jas. D.	Crane, Henrietta M.	Hard, Mrs. Wm.
Bentley, Mrs. Wray A.	Crane, Mrs. Percy W.	Harris, Anna M.
Billmeyer, Helen M.	Crawford, Marion	Harrison, Dorothy
Bird, Mrs. Jos. E.	Crawford, Mary M.	Harrison, Georgia
Bishop, Mabel L.	Cushman, Ellen M.	Hart, Mrs. Edw. F.
Bissell, Mrs. Arthur H.	Davis, Mrs. Howard L.	Haven, Ruth
Bostwick, Mrs. Wm. T.	Davis, Minnie A.	Herbert, Mrs. Fred'k
Bowman, Mrs. Harold M.	Davis, Mrs. Laura J.	Hill, Mrs. Chas.
Bradford, Stella S., M.D.	Davis, Maud S.	Hinck, Louise C.
Brayton, Mrs. Wm. S.	Davis, Mrs. Roger	Heinrichs, Gertrude M.
Brewer, Mrs. Frank D.	Dodd, Mrs. Lydia B.	Heinrichs, Mrs. Alfred E.
Brewster, Anna G.	Dodd, Nellie Carter	Hirst, Mrs. Geo. C.
Brostow, Mrs. Henry J.	Doe, Helen	Hoes, Isabel D.
Brower, Leslie W.	Dorman, Mrs. Franklin W.	Hoff, Olga E.
Brown, Dorothy H.	Doremus, Helen	Hole, Mrs. Chas. B.
Brown, Ethel E.	Douglas, Mrs. H. Paul	Holmes, Mrs. Chas. S.
Brown, Mrs. Harold A.	Dunbar, Mrs. Fred'k W.	Hooper, Catherine B.
Brown, Mrs. J. Stuart	Du Bois, Ethel	Hovey, Mrs. Geo. I.
Brown, Mrs. Silas B.	Dunning, Mrs. Hazard A.	Howe, Florence A.
Bryant, Sheeila	Durbridge, Gwendoline	Howell, Mrs. Walter M.
Bunker, Mrs. Arthur Clifford	Dutch, Mrs. Herbert W.	Howells, Mrs. Haskell H.
Cairns, Mrs. Edward	Dwyer, Elsie M.	Hoxie, Mrs. Geo. L.
Caldwell, Mrs. Julia A.	Eastman, Mrs. Lucius R., Jr.	Hubbell, Mrs. Geo. W.
Campbell, Mary A.	Farmer, Mrs. Edward D.	Huggins, Mrs. G. E.
Campbell, Mrs. Geo. A.	Farmer, Mrs. Wm. H.	Hussa, Mrs. Theo. F.
Campion, Margaret	Ferris, Amy	Hutchins, Mrs. G. Howard
Capron, Edith L.	Ferris, Anita	Jackson, Evelyn
Capron, Mrs. Fannie L.	Ferris, Mrs. Frank A., Jr.	Jackson, Mrs. Henry E.
Capron, Florence E.	Fishler, Mrs. V. H.	Jackson, Mrs. Jos. A.
Capron, Mrs. Alexander	Foot, Mrs. Edmund W.	Jackson, Mrs. Lambert L.
Carter, Mrs. Thos.	Fosdick, Mrs. Harry Emerson	James, Edith
Carter, Mary W.	Foth, Mrs. Erdman B.	Jellerson, Jean W.
Case, Dorothy	Francis, Margaret E.	Jellerson, Marjorie D.
Cerf, Mrs. L. A.	Francisco, Mrs. Wellington P.	Jewell, E. Winifred
Chandler, Alice E.	French, Mrs. Chas. H.	Judd, Mary A.
Chandler, Grace W.		Ketchum, Sara E.
		Kidde, Mrs. Frank
		Kinsman, Mary Cassandra

Kinkead, Mrs. Jas. A.	Parker, Muriel	Spinney, Mrs. Crosby B.
Knowlton, Mrs. D. C.	Peck, Mrs. John H.	Steers, Mrs. Newton I.
Knox, Marguerite	Perry, Mrs. R. P.	Storms, Katherine H.
Lathrop, Mary A.	Platt, Rosetta F.	Strong, Mrs. Wendell M.
Lawshe, Mrs. Jay E.	Pleasants, Mrs. Fred'k	Stryker, Florence E.
Leavitt, Mrs. Wm. F. B.	Porter, Clara H.	Swenarton, Grace
Le Brun, Olivia	Porter, Mrs. Henry J.	Taylor, Stella A.
Leake, Mrs. Eugene W.	Powell, Emily H.	Terhune, Marion
Lloyd, Mrs. Walter	Pratt, Mrs. John D.	Thompson, Mrs. L. E.
Lockwood, Mrs. John A.	Putnam, Mrs. Geo. W.	Tichenor, Mrs. Jno. S.
Luhnow, Mrs. Christian A.	Raymond, Mrs. Everett	Tiffany, Edna P.
Macdonald, Mrs. Geo. V.	Reeves, Florence	Tomlinson, Mrs. Roy E.
Madison, Ida S.	Reynolds, Mrs. Quentin	Tower, Mrs. Wm. H.
Marcus, Dorothy	Reynolds, Mrs. Thos. B.	Towne, Mrs. Milton
Marsh, Mrs. Chauncey H.	Richards, Gladys L.	Tupper, Mrs. Percy C.
Marshall, Violet B.	Richards, Helen D.	Tuxbury, Alice B.
Marshall, Charlotte G.	Ridgway, Mrs. Erman J.	Tuxbury, Luna E.
Marston, Dorothy M.	Rindsfoos, Mrs. Susel	Viskniskki, Mrs. Guy T.
Mattison, Mrs. Norman D.	Rittenhouse, Eleanor A.	Walther, Mrs. Fred'k P.
McKinney, Mary Eula	Robbins, Mrs. John Y., Jr.	Ward, Gertrude
McConaughy, Elizabeth	Roberts, Mrs. Chas. A.	Ward, Laura P.
MacNaughton, Mrs. Edgar	Roberts, Edith A.	Waring, Mrs. Edw. H.
Mercelis, Elizabeth	Robinson, Mrs. Alfred	Waring, Mary K.
Merrick, Mary Frances	Rose, Eva	Watkins, Julia C.
Merriman, Mrs. Thaddeus	Rose, Irma	Weed, Mrs. Nathan H.
Miller, Mrs. Wm. D.	Rossen, Mrs. George	Weicker, Mrs. Herman G.
Milliken, Mrs. John B.	Rubidge, Mrs. Fred'k T.	Weiss, M. Therese
Mills, Mrs. Irving P.	Sayre, Mrs. Wm. H.	Wells, Mrs. Chester H.
Mitchell, Anne C.	Scott, Mrs. Robt. F.	Welsh, Emilie B.
Mitchell, Mrs. Frank K.	Searing, Luella E.	West, Helen
Mott, Mrs. John R.	Sharples, Mrs. Philip P.	Wheeler, Mrs. Samuel C.
Mount, Mrs. Russell T.	Sherwood, Mrs. Wm. C.	Wight, Mrs. John B.
Murphy, Dorothy H.	Schultz, Emily B.	Wightman, Mrs. Lucius I.
Murphy, Helen	Sigler, Edith L.	Willett, Mrs. Merrick P.
Murphy, Margaret	Sikes, Florence C.	Williams, Bernice
Nash, Marguerite A.	Simpson, Martha B.	Wilson, Elizabeth
Neff, Mrs. Elmer H.	Smith, Anna L.	Wilson, Mabel C.
Newhall, Carrie W.	Smith, Beatrice C. Gordon	Wilson, Mary L.
North, Mary	Smith, Lois B.	Winton, Mrs. Wm.
Oakley, Mrs. J. Allyn	Smith, Mary C.	Woods, Mrs. Wm. S.
Old, Valeria	Somers, Mrs. H. A.	Woodward, Alice
Osborne, Mrs. Edmund V.	Soule, Mrs. Geo. B.	Young, Elizabeth L.
Painter, Mrs. Thos. A.	Soule, Gladys	

COMMONWEALTH CLUB OF UPPER MONTCLAIR

The Commonwealth Club was organized in 1903 to promote sociability and goodfellowship among the men and to foster manly ideals in the boys of Upper Montclair—to keep up the home village spirit for the children, free from the evils of larger cities. It is now the center of all social activities in the North End. A swimming pool, gymnasium, new Auditorium and Assembly Room are the objects of plans now under consideration.

The Commonwealth is a Family Club—its activities provide entertainment and social intercourse for the women and children as well as for the men.

The club house is on Valley road, one block south of Bellevue avenue.

The officers of the Commonwealth Club are:

OFFICERS

PRESIDENT, Benjamin Moore	354 Upper Mountain avenue
VICE-PRESIDENT, George Rossen	134 Lorraine avenue
TREASURER, Louis Pfingstag	239 Upper Mountain avenue
SECRETARY, W. A. W. Melville	34 Norman road

The only standing committee in this organization is the Executive Committee. It consists of the officers and the following members:

EXECUTIVE COMMITTEE

H. F. McConnell8 Fairfield street
A. A. Voorhees319 Park street
F. L. Brigham10 Edgemont road

LIST OF MEMBERS

Honorary Members

Andrews, Mark
Black, Prof. Hugh
Cady, Rev. E. P.

Davis, Seward
Hulst, Rev. G. D.
MacGeary, Rev. J. A.
Purdy, Corydon T.

Ridgeway, E. J.
Stephens, Rev. N. S.
Tracy, E. W.

Regular Members

Aldrich, E. L.
Anderson, C. W.
Anderson, Jno. Scott
Anderson, Robt. C.
Andrus, C. G.
Andrus, C. W.
Areson, Dr. W. H.
Arnold, Frank A.
Astlett, Harry A.
Ashbaugh, L. E.
Augustine, E. R.
Ayres, Howard
Ayres, Dr. H. M.
Ayres, Dr. M. W.
Baldwin, C. F.
Baker, M. N.
Barr, Sam. E.
Batting, W. D.
Bartlett, Edmund
Beach, W. E.
Belcher, W. C.
Benton, W. R.
Berrien, C. R.
Bethell, U. N.
Boyd, Joseph H.
Brigham, F. L.
Bliss, Frank E.
Bruyere, Paul T.
Brown, T. A.
Brownlie, A. D.
Burgess, J. L.
Burgess, G. W.
Butler, M. A.
Butler, L. C.
Callender, W. N.
Cary, B. H.
Chapman, G. C.
Christensen, H. J.
Cibolla, Anthony
Cockefair, Clarence
Cockefair, P. H.
Cohen, Fred W.
Cole, C. B.
Cole, Edward S.
Comstock, L. K.

Congden, F. E.
Conover, D. K.
Conwell, W. L.
Conyngton, Thos.
Corson, F. H.
Covert, S. S.
Crawford, C. P.
Cooper, F. B.
Cummings, H. H.
Cummings, W. K.
Davis, Frank L.
Dunning, M. B., Jr.
DeForest, Ezra D.
Dillingham, Fred H.
Dodd, W. B.
D'Oench, Dr. F. E.
Dorman, Theo. T.
Dunbar, F. W.
Dunlap, W. A.
Durr, Jos. A.
Earnshaw, J. J. W.
Eastman, L. R., Jr.
Eaton, F. R.
Eden, F. R.
Eggleston, R. D.
Ellis, A. H.
Elmer, L. D.
Elms, F. M.
Emery, Archibald T.
Erskine, J. L.
Ewing, J. C.
Evans, Wm.
Farnsworth, D. W.
Farnsworth, F. C.
Fetterolf, A. C.
Fickinger, E. H.
Fishler, B. H.
Flannagan, Dallas
Finnerty, Dr. John
Fox, James B.
Frank, A. S.
Frazee, Youle T.
Freeman, C. D.
Fulle, F. W.
Gannon, Joseph W.

Gibbs, Alfred T.
Goddard, R. M.
Goldschmidt, E. W.
Gottfried, Fred
Gottfried, P.
Gould, O. Bancroft
Graham, R. W.
Graham, Walter O.
Gray, H. G.
Greenman, H.
Greenman, J. B.
Griffin, C. L.
Griffith, D. E.
Gregg, A. H.
Hamilton, Wm.
Harrison, E. M.
Harrison, Dr. W. N.
Harris, David
Hayes, James D.
Hebbard, E. C.
Herbert, F. D.
Herrell, W. J.
Henney, David
Higgins, G. E.
Hoff, Olaf
Hoffman, J. A.
Holloway, H. F.
Holmes, A. B.
Hopkins, A. R.
Howells, H. H.
Howe, Dr. C. O. S.
Howland, J. Hastings
Houston, Dr. D. T. B.
Hubbard, L. V.
Ives, E. S.
Jackson, Luis
Johns, Marshall E.
Kade, Max
Kierstead, R. W.
Kleppe, O. W.
Knowles, A. F.
Kobler, S. Percival
Koehler, Wm. F.
Krichbaum, Dr. J. W.
Lambie, F. D.

MONTCLAIR ANNUAL, 1916

Lamborn, A. H.
 Langenbacher, C. R.
 Lawes, E. F.
 Lemkau, C. W.
 Lemkau, J. H. W.
 Leffingwell, F. D.
 Levick, Douglas
 Linck, C. E.
 Logie, James
 Ludlow, S., Jr.
 Lyman, John T.
 Lyman, W. L.
 McConnell, H. F.
 McKercher, Clark
 Makepeace, G. W.
 Markoe, J. M.
 Marsellis, A. S.
 Marsh, Chas. J.
 Marshall, E. M.
 Mayes, F. M.
 Meeker, A. Y.
 Melville, W. A. W.
 Messler, J. A.
 Mitton, S. J.
 Moir, Henry
 Montgomery, C. P.
 Moore, Benj.
 Moxley, H. L., Jr.
 Neff, E. H.
 Nelson, Francis A.
 Neville, J. A.
 Newkirk, E. W.
 Nichols, F. M.
 Ollive, T. Marcus
 Osborne, H. S.
 Owens, K. D.
 Palmer, Wm. Pitt
 Parish, J. L.
 Parker, M. P.
 Parsons, J. H.

Parsons, W. H.
 Parsons, Herbert
 Pearson, A. C.
 Persons, D. Van N.
 Persons, Fred H.
 Peters, E. A.
 Peterson, Geo. H.
 Pfingstag, L.
 Phillips, C. G.
 Picken, John
 Pleasants, Fred
 Pond, Dr. F. J.
 Post, J. F.
 Powell, S. A.
 Powell, S. A., Jr.
 Ramer, W. W.
 Rice, Calvin, W.
 Rogan, Fred L.
 Rogghe, Chas.
 Roll, John K.
 Ross, B. C.
 Rossen, Geo.
 Rubidge, F. T.
 Schmitt, F. E.
 Searing, Henry
 Sherman, Louis A.
 Sherwood, W. I.
 Sigler, Morton G.
 Sigler, Raymond D.
 Shuttleworth, Sidney
 Simmons, Mrs. C. W.
 Simons, R. M.
 Simpson, L. D.
 Smith, Julian P.
 Smith, Leonard B.
 Snook, Curtis P.
 Somers, H. A.
 Soule, R. F.
 Spinney, C. B.
 Stockbridge, W. M.

Stocking, Rev. J. T.
 Struller, Herman
 Stanley, Robt. H.
 Summerfield, G. C.
 Sweeley, Frank M.
 Simister, James
 Sinclair, J., Jr.
 Straat, F. C., Jr.
 Tate, James F.
 Taylor, Dallas A.
 Taylor, H. A.
 Taylor, W. H.
 Thomas, Percy H.
 Thompson, C. B.
 Thompson, J. W.
 Tillinghast, E. R.
 Titus, Melville
 Tompkins, L. W.
 Tupper, F. E.
 Tupper, N. W.
 Turtle, H. F.
 Tyler, E. W.
 Veitch, James
 Voorhees, A. A.
 Voorhees, J. Edgar
 Wadleigh, W. L.
 Waite, Frank R.
 Warden, D. T.
 West, T. Norris
 West, F. J.
 Westerfield, W. R.
 Whaley, G. C.
 White, F. F.
 Wilson, H. V.
 Wollam, A. B.
 Wood, Sidney M.
 Wright, Arthur
 Young, John Alvin

Associate Members

Cokyendale, Miss H.
 Menocal, Mrs. L. W.

Menocal, Miss Vera

Snowden, Miss E. A.
 Wells, Miss Norma

Non-Resident Members

Abbott, W. H.
 Beattie, F. K.
 Bullock, M. C.

Francisco, S. J. G.
 Rossbottom, T. H.

Stanton, P. E.
 Wetmore, W. C.
 Young, Dr. W. H.

Junior Members

Cahill, M. L.
 Davis, Seward, Jr.
 Davis, Edmund T., 2d
 Francisco, Geo. D.

Francisco, C. P.
 MacDonald, Herbert
 Roehr, Ed. H. M.
 Tate, E. M.
 Webster, H. Dewitt

Webster, W. A.
 Woodall, Prescott
 Valentine, W. S.
 Vernon, D. F.

Athletic Members

Bauswein, G.
 Booth, C. A.
 Dodd, H. W.
 Dunlap, E. A.
 Dillon, Edward

Ferris, T.
 Fritz, John
 Ginsberg, John
 Howells, Wyman

Kobler, C. P.
 Meagher, Wm.
 Selover, C.
 Simister, J. T.
 Taylor, Garvin P.

CHILDREN'S HOME ASSOCIATION

121 Gates Avenue

THIRTY-FOURTH ANNUAL REPORT

In presenting this thirty-fourth annual report of the Children's Home, the Board of Managers expresses its most grateful appreciation of the generosity of the friends of this work. In spite of the depression of business and the unusual calls upon the charitably disposed, there has been very little falling off of the subscriptions and donations.

Twenty-two children have been admitted during the past year, of whom ten were from Montclair, five from Bloomfield, four from Newark, two from Caldwell and one from Verona.

Ten of the children were here for a period of one or two months, while the mothers were obliged to go to hospitals, for operations or treatment. These have all been returned to their families.

Of the twelve that have become permanent inmates of the Home, one has a brutal step-father, by whom her life and morals were endangered, two have deserted mothers and a feeble minded father; four lost their fathers by tuberculosis; the mother, a cook in the institution, keeps a fifth child with her while waiting for a "widow's pension," when she hopes to make a home for all her children. Two others have a deserting father, another, a drunken one, whose presence in the home was a menace to the children, and the remaining two have an insane mother; the father is out of work and could not care for his six children. These facts from the report of the chairman of the admission committee, give a good idea of the kind of children we are helping.

Through the untiring efforts of the supervision committee, the boys are placed on farms, when they reach a suitable age, or those who show better ability are sent to other institutions, where they can be trained for some trade or useful occupation. Homes are found for the girls and some are also sent to institutions, such as the Good Will School at Hinckley, Me., Home for Girls, under Miss Smythe's care in New York City, or the Andrew's Institute at Willoughby, Ohio, where they are trained in domestic science, dressmaking, millinery, etc., that they may become self-supporting.

The committee in charge of the clothing for the Home are grateful to the several needlework guilds which have generously sent in good donations of clothing, stockings and underwear, and to the ladies of the different churches, who made the children waists and dresses. Perhaps some families, where good coats and hats, shoes, as well as dresses and suits, are outgrown, would like to think the clothing of their own boys and girls were keeping warm and neat the little bodies of these less fortunate children. If so, the Wardrobe Committee can make use of all that is sent.

The Home has been the grateful recipient of two legacies this past year. One from Mrs. Samuel Wilde, of ten thousand dollars, and one from Mr. J. C. Williams, of one thousand dollars—the interest of these to be used for current expenses. This has enabled the Board to make some long needed repairs, the expense of which has been also shared by our good auxiliary—always ready to help in time of need.

The Home is inspected each week by the house committee, and any criticism in the management or care of the house or grounds will be kindly received and suggestions carried out.

The garden is a good source of supply to our Home, providing summer vegetables and many for winter use as well. Its appearance has been greatly improved by a fine wire fence, the generous gift of T. H. Taylor. The material for setting the fence was kindly donated by Osborne & Marsellis.

The children are taught practical sewing on Mondays, and a member of the Board is at the Home on each visiting day. Our matron ably manages the household and is second mother to the children, and as such is glad to report there have been no contagious diseases this winter, nor was it necessary to call in a physician since last summer.

Just the same, we are glad to feel that Drs. Brown, Halsey, Noble and Mount are ready and willing to attend the children and that eyes and teeth have the good care of Drs. Broughton and Opdyke, and Drs. Crane, Areson, Chitterling, Rabus,

MONTCLAIR ANNUAL, 1916

Truesdale and VanGieson, to all of whom the board gives grateful acknowledgment for services rendered

The Home is trying to care for unfortunate children who need temporary help and protection as well as for those who are friendless. In this endeavor the Board of Managers asks the continuance of the interest and gifts of those who have been our helpers, and earnestly solicit those to whom this work is not familiar, to come and see the children and inspect the home. We are confident that the appeal which such a sight makes to good hearts will not fail to elicit a response.

Respectfully submitted,

HELEN N. STEARLEY,
RECORDING SECRETARY.

OFFICERS

PRESIDENT, Mrs. George L. Benedict	80 Porter Place
FIRST VICE-PRESIDENT, Mrs. Edwin B. Goodell	63 Park Street
SECOND VICE-PRESIDENT, Mrs. A. O. Miller	6 Lloyd Road
RECORDING SECRETARY, Mrs. Wilson R. Stearly	Newark
CORRESPONDING SECRETARY, Mrs. Wilson D. Lyon	Glen Ridge
TREASURER, Mrs. Sigourney F. White	18 Clinton Avenue

MANAGERS

Term Expiring 1916

Alexander, Mrs. J. S.	Ferris, Mrs. F. A.	Smith, Mrs. W. W.
Brown, Mrs. Kirk	Green, Mrs. H. M.	Waller, Mrs. T. T.
Crane, Mrs. Percy W.	Oakley, Mrs. J. Allyn	Wilson, Mrs. Percy R.
	Ropes, Mrs. W. T.	

Term Expiring 1917

Benedict, Mrs. George L.	Jones, Mrs. F. H.	Stearly, Mrs. Wilson R.
Bethel, Mrs. U. N.	MacVicar, Mrs. J. G.	Thorne, Mrs. Harold B.
Forrest, Mrs. George	Overton, Mrs. F. C.	Wallace, Mrs. Henry
	Rouse, Mrs. F. S.	

Term Expiring 1918

Ewald, Mrs. William	Lester, Mrs. C. H.	Taft, Mrs. Frank
Francis, Miss	Lyon, Mrs. Wilson D.	Wingfield, Miss Katharine
Goodell, Mrs. E. B.	Moffatt, Mrs. K. W.	White, Mrs. S. F.
	Miller, Mrs. A. O.	

ADVISORY BOARD

Term Expiring 1916

Anderson, C. W.	Burgess, E. G.	Churchill, Arthur H.
-----------------	----------------	----------------------

Term Expiring 1917

Goodell, E. B.	Sawyer, Decatur M.	Speers, James M.
----------------	--------------------	------------------

Term Expiring 1918

Harris, A. C.	Murray, G. W.	Wilkinson, E. T.
---------------	---------------	------------------

PHYSICIANS

CONSULTANT	Dr. James S. Brown
CONSULTANT	Dr. Levi W. Halsey
ATTENDING	Dr. Willis C. Noble
ATTENDING	Dr. W. B. Mount

SPECIALISTS

Dr. W. E. Broughton

Dr. Ralph Opdyke

DENTISTS

Crane, Dr. F. S.

Crane, Dr. Roy
Truesdale, Dr.

Van Gieson, Dr.

CHAIRMEN OF STANDING COMMITTEES

EXECUTIVE	Mrs. George L. Benedict
FINANCE	Miss Eliza Francis
AUXILIARY	Mrs. Kirk Brown
ADMISSION	Mrs. Wilson W. Smith
SUPERVISION AND OUTLOOK	Mrs. Frank H. Jones
HOUSEHOLD, BUILDING AND REPAIRS	Mrs. E. B. Goodell
GROUNDS	Mrs. T. T. Waller
ENTERTAINMENT	Mrs. William T. Ropes
WARDROBE	Mrs. J. Allyn Oakley
VISITING DAY	Mrs. Frank A. Ferris
INDUSTRIAL	Mrs. C. H. Lester
MEMBERSHIP	Mrs. J. G. Mac Vicar
PRESS	Mrs. Harold B. Thorne
AUDITING	Mrs. Arthur H. Churchill Arthur H. Churchill

OFFICERS OF THE AUXILIARY

COUNCIL OF PHILANTHROPY	Mrs. Wilson W. Smith
PRESIDENT	Mrs. Kirk Brown
VICE-PRESIDENT	Mrs. T. T. Waller
TREASURER	Mrs. Charles Mickle
CORRESPONDING SECRETARY	Mrs. Joseph Van Vleck, Jr.
RECORDING SECRETARY	Mrs. Rufus B. Cowing, Jr.

DEUTSCHER VEREIN von MONTCLAIR

An invitation was extended in 1911 by the German Kraenzchen of Montclair, which consisted of Mrs. William M. Brown, Mrs. Charles F. Droste, Miss Louise C. Hinck, Mrs. Henry Lang, Miss Edith Brautigam, and Mrs. G. Menhinick, to a number of Montclairians of German descent to organize a club. The Deutscher Verein von Montclair was the outcome.

The first meeting was held in Unity Church, where seventy members were enrolled. Its object is to furnish entertainment and promote social intercourse in a German atmosphere. Meetings are held on the first Friday of each month, either at Unity Church or Montclair Club Hall. Afternoon meetings are held at 41 The Crescent on the third Thursday of each month from October to May. It now has 163 members.

OFFICERS

PRESIDENT, Dr. Paul Fischer	56 Harrison Avenue
FIRST VICE-PRESIDENT, Mrs. F. T. Witte	Glen Ridge
SECOND VICE-PRESIDENT, Otto F. Semsch	183 Montclair Avenue
SECRETARY-TREASURER, Miss Louise C. Hinck	205 Grove Street

TRUSTEES

Mrs. Rudolph Hering	Mrs. W. B. Mount	Mrs. A. C. H. Nyland
---------------------	------------------	----------------------

CHAIRMEN OF STANDING COMMITTEES

SOCIAL	Mrs. J. C. Drucklieb
HOUSE	Mrs. Otto Schaefer

THE ASSOCIATION OF EXEMPT FIREMEN OF MONTCLAIR

The Association of Exempt Firemen was incorporated December 12, 1891. The present membership is 119. Headquarters are in the Municipal Building. Meetings are held quarterly on the fourth Tuesday of February, May, August and November.

OFFICERS

PRESIDENT, Dr. James McDonough	47 Portland place
VICE-PRESIDENT, Andrew F. Smith	15 Mountain View place
TREASURER, Jesse H. Lockwood	117 Gates avenue
SECRETARY, F. A. Brautigan	119 South Fullerton avenue

BENEVOLENT AND PATERNAL ORDER OF ELKS

MONTCLAIR LODGE, NO. 891

This lodge was organized on January 18, 1904, and now has about 250 members. It has lost thirteen members since formation, through deaths. Meetings are held on the first and third Tuesdays of each month in Metropolitan Hall. The promotion of good fellowship and mutual co-operation are the prime purposes.

OFFICERS

EXALTED RULER, A. Gould Harrison	7 Vincent Place
ESTEEMED LEADING KNIGHT, George W. Dawes	Cedar Grove
ESTEEMED LOYAL KNIGHT, Earl H. Snively	Cedar Grove
ESTEEMED LECTURING KNIGHT, William Hamilton	Alexander Avenue
SECRETARY, William J. McDonough	Willard Place
TREASURER, Alexander Findlay	128 Walnut Street
TILER, Herman Peterson	Walnut Street
INNER GUARD, Samuel Weeks	46 North Fullerton Avenue
CHAPLAIN, Wallace Weeks	46 North Fullerton Avenue
ESQUIRE, B. H. Battin	Cedar Grove
ORGANIST, Wilbur F. Unger	30 Forest Street
REPRESENTATIVE TO GRAND LODGE, Walter Rutan	221 Glenridge Avenue
ALTERNATE, Henry E. Wensch, Jr.	258 Claremont Avenue

TRUSTEES

A. G. Wilson Henry E. Wensch, Jr. Thomas P. Alworth

FIFTH WARD IMPROVEMENT ASSOCIATION

In a town covering the widely extended area of Montclair, it is impossible for a small group of town officers, no matter how conscientious, to be conversant with every street and light and local condition. They themselves admit this and are always glad to get friendly suggestions. It is equally impossible to give each section exactly the same consideration as the other.

Back in the summer of 1910 the immediate residents around Rand Park became greatly exercised over a project of the Board of Education, to place another school building on Chestnut Street. There was already one public school on this street only a short distance away, and the residents thought that such a congestion of schools would be undesirable. Hence was formed the Rand Park Neighborhood Association, to protect the community interests.

Meanwhile the citizens of the lower part of this Ward—on Montclair Avenue, Christopher Street, Grove Street and adjacent streets—felt that something must be done to provide better school facilities in their own section. Their cause

naturally linked itself with that of Rand Park, although from different points of view. Out of the common need the Fifth Ward Improvement Association was formed. Some lively meetings were held. The Board of Education was respectfully but strenuously petitioned—and the cause of the Ward was won.

This is chronicled in no unkindness to the Board, which throughout was most considerate; and to-day the relations of the organization with it, as with other branches of the town government, are open and cordial.

The visible result is the imposing stone structure on Grove Street, an ornament to the whole Ward and a strong advertisement of Montclair to every passenger entering the town on the Erie Railroad. The next result was the still more beautiful structure, but for High School purposes, upon the natural crest of Park Street.

The Association, however, from the outset has been active in many other channels besides the foregoing. In fact, no phase of wholesome activity for the Fifth Ward has been neglected.

The committees meet in executive session at frequent intervals; and during the year there are open meetings of the association for the transaction of business and interchange of ideas. It has, for example, had prominent speakers on mosquito extermination, wider use of the schools, disposal of sewage, and other timely matters; and, for one other example out of many, it worked quietly for many months on the railroad problem in Montclair.

OFFICERS

PRESIDENT, J. Walker McSpadden	137 Grove Street
FIRST VICE-PRESIDENT, Charles H. Miller	152 Park Street
SECOND VICE-PRESIDENT, Nolan R. Best	120 Midland Avenue
TREASURER, W. V. Spear	125 Grove Street
RECORDING SECRETARY, Charles B. Chrystal	161 Midland Avenue
CORRESPONDING SECRETARY, Charles O. Hendrick	146 Midland Avenue

EXECUTIVE COMMITTEE AT LARGE

John S. Kinnan	F. J. Parker	Franklin P. Zeiger
----------------	--------------	--------------------

CHAIRMAN OF STANDING COMMITTEES

EXECUTIVE	Franklin P. Zeiger
PARKS AND VACANT LANDS	S. L. Brewster
STREETS, SIDEWALKS AND STREET LIGHTING	John Campbell
SCHOOLS AND SCHOOL SITES	Henry J. Porter
RAILROADS	Henry McDonough
ENTERTAINMENT	Edward Winslow
SANITATION, WATER AND SEWERS	R. H. Williams
PUBLICITY	W. W. Knight
POLICE AND FIRE	Jesse W. Clark
LAW	Phillip Goodell
MEMBERSHIP	A. Eugene Bolles

LIST OF MEMBERS

Adams, Miss H. C.	Babcock, Chas.	Barnard, Edward
Arny, Dr. H. V.	Brewer, F. Layton	Berrien, W. P.
Alexander, C. E.	Bogue, Dr. Edward A.	Bentz, H.
Atkins, James	Bueth, Wm. C.	Bradley, E. A.
Ames, Mrs. W. W.	Brewster, Sam. L.	Burgess, J. L.
Allan, Percy	Bedford, Russell B.	Bunten, H. R.
Ansley, Robert	Bedford, Wm. H.	Broadus, J. C.
Alexander, J. S.	Best, Nolan R.	Bolles, A. Eugene
Allan, Mrs. G. S.	Berry, M. L.	Bruyere, W. R.
Ames, Thos., Jr.	Bursley, H. C.	Balch, S. W.
Adams, J. L.	Burtis, H. H.	Brown, F. F.
Bull, W. F.	Blondel, Jno. J.	Burgess, Dr. J. K.
Boyd, Jas. C.	Baldwin, D. H.	Cooper, F. L.

MONTCLAIR ANNUAL, 1916

- | | | |
|----------------------------|------------------------|-------------------------|
| Clark, J. W. | Hughes, J. I. | Rader, Alfred C. |
| Campbell, Jno. | Hermann, Fred | Randall, G. |
| Clifton, F. C. | Hegerman, C. S. | Renwick, Mrs. A. D. |
| Cook, Ernest H. | Hinck, Miss Louise C. | Ryden, H. |
| Cook, C. Alexander | Ingersoll, Mrs. E. P. | Reuther, W. F. |
| Church, E. L. | Ibbotson, B. M. | Robertson, Miss L. |
| Chrystal, Chas. B. | Jenkins, Alger | Stein, Edward T. N. |
| Collyer, Albert C. | Jarvie, Jas. N. | Stone, Horace |
| Carlson, Thos. J. | Johnston, J. W. | Specht, Geo. H. |
| Cerqua, A. E. | Jones, L. H., D.D.S. | Scott, T. R. |
| Churchill, C. E. | Johnson, C. H. | Shultz, Henry |
| Colby, B. B. | Konyn, Benj. | Syrett, F. H. |
| Deetjen, L. A. | Kane, J. F. | Strait, S. Arnott |
| Drew, J. D. | Keenan, Walter F. | Silberhorne, Miss R. J. |
| Donohue, Francis E. | Klaas, M. | Smith, R. H. |
| Deghnee, W. H. | Knight, W. W. | Spear, W. V. |
| Dinkel, Edward | Kemp, Jno. M. | Shiels, Francis |
| Dutch, H. W. | Kinnan, Jno. S. | Semsch, O. F. |
| Dick, W. S. | Kahler, Dr. Peter | Stopford, W. A. |
| De Wild, C. F. L. | Lawlor, W. W. | Summer, Alvin |
| Dickinson, J. H. | Lamb, Mrs. Julia | Smith, Harold A. |
| Earle, E. P. | Law, Mrs. Henry W. | Shannon, E. H. |
| Earle, Mrs. E. P. | Leonard, Mrs. Julia S. | Sylvan, T. P. |
| Eachel, Emmerson C. | Lintz, J. J. | Sutton, Wm. H., Jr. |
| Elms, Franklin M. | Langhaar, H. C. | Stenz, Wm. |
| Foshay, Dr. P. M. | Lighthipe, Wm. I. | Studer, A. C. |
| Fickinger, E. H. | Long, Fred R. | Stalker, W. |
| Forstall, Albert E. | Lewis, L. H. | Taft, Wm. |
| Francisco, W. P. | Morréll, T. W. | Thippett, Harry |
| Folwell, A. P. | Miller, C. H. | Turner, Harry N. |
| Frick, Augustus T. | McDonough, Henry | Vintschger, E. J. |
| Fisher, Mrs. E. W. | Mills, David B. | Van Dyk, Jas. |
| Freedon, R. A. | McCloud, J. Lester | Van Antwerp, Dudley S. |
| Falconer, R. C. | McSpadden, J. Walker | Van Vleck, Ernest Alan |
| Foth, E. B. | Maxwell, Stewart | Van Giesen, A. |
| Ford, H. S. | Meyer, Jno. F. | Wismer, Geo. A. |
| Gilchrist, John | Miller, Arthur | Winslow, Edward |
| Gillespie, W. A. | Morton, Robert B. | Warne, G. B. |
| Guernsey, L. W. | Martin, O. S. | Witt, Wm. N. |
| Gedney, G. W. | Meyers, Edward A. | Wilkinson, E. T. |
| Goodell, Phillip | Nickerson, K. L. | Warnecke, Julius |
| Greenman, H. | North, E. R. | Walcutt, H. L. |
| Ganley, Geo. J. | North, Dr. C. E. | Williams, Reginald H. |
| Gottry, T. M. | Osborn, Albert S. | Wilson, Robert O. |
| Green, Mary E. | Oakley, Mrs. R. H. | Weeks, Harvey K. |
| Gasell, W. J. | Owen, James | Wallace, R. H. |
| Goodman, Fred S. | Olmstead, V. R. | Williams, John |
| Huver, Geo. W. | Patton, Walker | Wolf, Henry |
| Hutchinson, Dr. R. G., Jr. | Porter, Henry J. | West, C. C. |
| Hedenberg, J. E. | Parker, F. J. | Wood, C. S. |
| Hegeman, J. D., Jr. | Pfeiffer, Geo. J. | West, Wm. |
| Hinck, Otto H. | Pendleton, Arthur G. | Wing, F. E. |
| Hinck, E. C. (Honorary) | Pendergast, R. W. | Wells, C. H. |
| Hirst, Geo. C. | Pendleton, F. E. | Wright, S., Jr. |
| Hinck, Claus F. | Patrick, Mrs. Raymond | Winton, Wm. |
| Holmes, Sam. J. | Rutan, Walter | Yallalee, C. H. P. |
| Hendricks, Chas. O. | Rogers, Chas. Evan | Young, Jas. C. |
| Henderson, F. R. | Rohn, Otto | Zeiger, F. P. |
| Hughes, R. S. | Rosenberg, M. | |
| Hughes, Thos. J. | Rodgers, Wm. G. | |

FIREMEN'S PENSION FUND

Fire Headquarters
Valley Road and Bloomfield Avenue

The Montclair Firemen's Pension Fund organization was formed on November 15, 1915 by a board of representatives of the fire companies of the town, under authorization given by a State law. Its purpose is to care for the widows and orphans of paid firemen. Meetings are held quarterly at Fire Headquarters and special meetings may be called by the president.

Officers were elected on January 6, 1916.

OFFICERS

PRESIDENT, Robert W. Wallace
SECRETARY, Captain J. J. Gallagher35 Harrison Avenue
TREASURER, Chief Fred E. Williams80 Church Street

TRUSTEES

The trustees elected at the meeting were:

FOR FOUR YEARSCaptain J. J. Gallagher
FOR THREE YEARSR. W. Wallace
FOR TWO YEARSCaptain John Graham
FOR ONE YEARWilliam Mulligan, Sr.

DELEGATES

Following are the delegates from the various companies:

TRUCK 1Charles Cole
TRUCK 2Daniel Teller
HOSE 1Lieutenant John Katz
HOSE 2William Mulligan, Sr.
HOSE 3Joseph Crawley
PRESIDENT OF DELEGATESR. W. Wallace
SECRETARYCaptain J. J. Gallagher

FIREMEN'S RELIEF ASSOCIATION

Organized to help the widows and orphans of destitute or disabled firemen. The need is determined by a Board of Visitors consisting of a chairman and two members.

The organization has been very successful in helping many families each year, and spending as much as \$1,072, which is the figure for last year's expenditures, for this relief work.

The first meeting was held September 17, 1883.

The officers were:

OFFICERS

FIRST CHAIRMANCharles M. Schatt, Jr.
FIRST PRESIDENTEdwin B. Goodell
VICE-PRESIDENTChas. M. Schatt, Jr.
SECRETARYDr. James H. Casey
TREASURERJohn R. Livermore
COLLECTORJames Owens

Trustees

George F. Westbrook Jesse Lockwood Dr. James McDonough

The present visiting committee is composed of:

CHAIRMANDr. James McDonough
MEMBERSOtto Haas, James H. Dering

The officers are:

PRESIDENT, James C. Pier15 Montague Place
VICE-PRESIDENT, Charles F. Cole534 Bloomfield Avenue
TREASURER, James Stevens272 Claremont Avenue
SECRETARY, Captain Joseph Gallagher35 Harrison Avenue

**FREE AND ACCEPTED MASONS
MONTCLAIR LODGE NO. 144**

OFFICERS

W. M.	Howard A. Somers
S. W.	Albert H. Ellis
J. W.	Kenneth Leroy Ketchum
TREASURER	Charles H. Du Buisson
SECRETARY	W. Armroyde Gray
CHAPLAINS	Rev. George D. Hulst
	Harry M. Best, P.M.
	Edward H. Holmes, P.M.
S. D.	Macy A. Wood
J. D.	James F. Brinning
S. M. OF C.	Theodore M. Gottry
J. M. OF C.	James Simister
S. S.	Walter H. Oliver
J. S.	Richard G. Heins
MARSHAL	George B. Douglas
ORGANIST	Fred H. Eichhorn
TYLER	Bert Merring

TRUSTEES

W. Bro. J. A. Berger, Jr. Bro. Joseph H. Farrington W. Bro. R. C. Thomson

FINANCE COMMITTEE

W. Bro. J. A. Berger, Jr. W. Bro. A. H. Snow W. Bro. R. C. Thomson

MUSIC COMMITTEE

W. Bro. William Logie Bro. James Simister Bro. Mark Andrews
Bro. W. B. Shafer, Jr.

ENTERTAINMENT COMMITTEE

Bro. Kenneth L. Ketchum Bro. Theodore M. Gottry Bro. James F. Brinning
Bro. Macy A. Wood Bro. George B. Douglas Bro. Walter H. Oliver
Bro. Richard G. Heins

PAST MASTERS

CHARLES M. SCHOTT, JR. (Affiliated)	J. BANKS REFORD (Affiliated)
CHARLES W. SANFORD 1884-5	DANIEL DEMAREST (Affiliated)
CHARLES W. ENGLISH 1886-7	EDWARD H. HOLMES 1904-5
WILLIAM M. TAYLOR 1890	ARCHIE H. SNOW 1906
ALFRED S. BADGLEY 1891-2	WILLIAM LOGIE 1907
ROBERT B. HARRIS (Affiliated)	HARRY M. BEST 1908
HENRY F. HOLLOWAY 1893, 1895	THEODORE J. BADGLEY 1909
RALPH MARDEN 1894	ROBERT C. THOMSON 1910
ROBERT E. GREEN 1896-7	WILLIAM B. WALLACE 1911
FRANK M. SOULE 1898-9	ROWLAND C. SHELTON 1912
JAMES B. FOX (Affiliated)	LOUIS E. A. DUMONT (Affiliated)
O. BANCROFT GOULD 1900	BAYARD WHITEHORNE 1913
JOHN A. HINES 1901	CHARLES C. DICKSON 1914
JOSEPH A. BERGER, JR. 1902-3	WALKER PATTON 1915

Regular meetings are held on the first and third Tuesday of the month in the Doremus Building.

FRIENDLY SONS OF ST. PATRICK

Time's Hall

The Friendly Sons of St. Patrick of Montclair was organized at a meeting held by Hugh Gallagher, Arthur Gallagher, Thomas P. McGlynn, James Riley, John L. Cox, John Blondel, Patrick Farrell and several others. Meetings are held quarterly in Time's Hall, and a dinner is given annually on St. Patrick's Day, at the Hotel Montclair, when notable speakers are heard. This dinner is one of the events of the year. The officers are:

OFFICERS

PRESIDENT, Thomas P. McGlynn
VICE-PRESIDENT, John F. O'Hara
SECRETARY, Joseph L. Kennedy
TREASURER, Dr. William F. Grady42 North Fullerton Avenue

TRUSTEES

John L. Cox
John McCormick
James P. Mylod
William H. Senior
J. L. Kennedy

GRAND ARMY OF THE REPUBLIC

John M. Wheeler Post, No. 94
29 Montague Place

The post was organized May 11, 1885, with twenty-two charter members. They were:

William H. Corby,* John Webster,* John D. Penn,* Thomas J. Courter, William H. Areson, Abraham Brooks, Patrick McNamara,* David McNamara,* Timothy O'Brine,* Julius Schamback,* Edward S. Crossman, John H. Jacobus,* Cornelius Dehagen, John Speller,* George H. Hayden, Edward F. Dodd, Martin Ward,* William R. Taylor,* William Gilchrist,* James Kennedy.

Of the twenty-two charter members only six survive and of a total membership of fifty-four only eleven live. Post headquarters is at 29 Montague Place and meetings are held on the third Saturday afternoon of each month.

OFFICERS

COMMANDER, Edward D. CookeJersey City
SENIOR VICE-COMMANDER, Edward S. Crossman
JUNIOR VICE-COMMANDER, Frederick RosenbowerJersey City
CHAPLAIN, W. Wallace Weeks46 North Fullerton Avenue
OFFICER OF THE DAY, Rastus Sofield
OFFICER OF THE GUARD, Edward Kimble
QUARTERMASTER, Edward F. Dodd15 Appleton Place
ADJUTANT, Abraham Books29 Montague Place

LIST OF MEMBERS

* Wybrow, George F.	Mott, Theo.	Paxton, Henry
* Weible, John	* Cooley, J. H.	Cambell, John A.
* Dockerty, Luke	* Fox, John	Carman, George R.
Manderville, John R.	Shepard, Aaron	Jacobus, Charles H.
* Stagg, Wm. H.	* Stratten, George	* Redfield, Edward A.
Whithead, Mortimer	* Tyrell, W. G.	Kimbell, Edward
* O'Connor, John	* Piaget, Philip T.	Rosenbower, Fredk.
* Cook, Will E.	Deeths, Benjamin	Cooke, Edward D.
* King, Levi	* Beacher, Henry	* Cadmus, George W.
Weeks, W. Wallace	* Howland, David S.	Sofield, Rastus
	* Lovell, David	

* Indicates deceased members.

HOMEOPATHIC SOCIETY of Montclair and Vicinity

About 25 years ago the homeopaths of Montclair made their first effort to obtain public recognition for their school, and a place in which the followers of it could receive, when necessary, treatment in accordance with its principles.—Although this attempt was unsuccessful, the wish has never ceased to exist that the hope of these early pioneers should some day be attained.

The present society was organized in 1904 and for a time co-operation with the Homeopathic Hospital of Essex County, Littleton Avenue, Newark, seemed possible—but owing to the inconvenient accessibility of that institution the idea was abandoned. In January, 1907, by the act of incorporation under the name of

MONTCLAIR ANNUAL, 1916

Homeopathic Society of Montclair and Vicinity the work became localized and as the result of a series of entertainments a building fund was started which has steadily increased since then through donations, interest on investments, etc.

While of recent years the society has not been prominently before the public, the Board of Managers has given much time and consideration to the best way to attain the object, and that of upholding the principles for which the body stands and which have been steadily advocated from the start—that the sick, regardless of his means, should receive whatever treatment he desires and that provision should be made to that end.

Acting upon this belief the present Board has decided that the time is at hand when it is possible to establish a place on such a basis, and to the accomplishment of this they will bend their energies throughout the coming year.

OFFICERS

PRESIDENT, Mrs. James A. Ryan	49 Highland Avenue
FIRST VICE-PRESIDENT, Mrs. James Krichbaum	207 Bellevue Avenue
SECOND VICE-PRESIDENT, Mrs. Horace G. Plimpton	11 Francis Place
THIRD VICE-PRESIDENT, Mrs. Edward Lane	Caldwell
RECORDING SECRETARY, Mrs. Albert Wright	161 Walnut Street
CORRESPONDING SECRETARY, Mrs. William T. Ropes	19 Gates Avenue
TREASURER, Mrs. Frank A. Hall	42 Llwelllyn Road

ADVISORY BOARD

William W. Ames
John R. Howard

Horace G. Plimpton
Emerson P. Harris
John M. Harris

Louis V. Hubbard
Charles S. Jones

BOARD OF TRUSTEES

Class of 1917

Batten, Mrs. George
Colby, Mrs. E. B.
Hubbard, Mrs. L. V.

Krischbaum, Mrs. James
Plimpton, Mrs. Horace G.
Siegfried, Mrs. F. H.
Wilson, Mrs. Percy R.
Wright, Mrs. A. S.

Class of 1918

Adams, Mrs. W. I. Lincoln
Comstock, Mrs. Albert
Hall, Mrs. Frank A.

Howard, Mrs. John R.
Holmes, Mrs. Samuel
Mills, Mrs. William T.
Quintarde, Mrs. L. W.
Schroeder, Miss Lena

Class of 1919

Hannah, Mrs. Henry K.
Laine, Mrs. E. R.
Pattison, Mrs. Charles E.

Pohlē, Mrs. Theo. P.
Ropes, Mrs. William T.
Ryan, Mrs. James A.
Stephens, Mrs. James B.
Stevens, Mrs. Leslie

GENERAL FREDERICK H. HARRIS COUNCIL NO. 173 JUNIOR ORDER UNITED AMERICAN MECHANICS

Gen. Frederick H. Harris Council No. 173, Jr. O. U. A. M., of Montclair, was founded by Charles J. Mornberger of Robert Fulton Council, Newark, on June 15th, 1903. The council was named after Gen. Frederick H. Harris of Montclair, who distinguished himself in the Civil War. Gen. Harris was a brother of Robert B. Harris, who is now a real estate agent in Montclair.

The objects of the Order are:

First—To promote the interests of Americans and shield them from foreign competition.

Second—To assist Americans in obtaining employment.

Third—To encourage Americans in business.

Fourth—To establish a sick and funeral fund.

Fifth—To guard the Public School System of the United States of America, to prevent sectarian interference therein and to uphold the reading of the Bible in public schools.

MONTCLAIR ANNUAL, 1916

This council meets every Thursday evening at its headquarters in Metropolitan Hall, 345 Bloomfield avenue.

OFFICERS

COUNCILLOR, Clarence McClellan	41	Montague place
VICE-COUNCILLOR, Frederick R. Upton	69	Montague place
RECORDING SECRETARY, Andrew Blackford, Jr.		Bloomfield, N. J.
ASSISTING RECORDING SECRETARY, Robert Talbot	710	Valley road
FINANCIAL SECRETARY, Leonard Usher	145	High street
TREASURER, Gustav Schnurer	68	Greenwood avenue
CONDUCTOR, William J. Chestnut	29	Brookfield road
WARDEN, William H. Waddington	12	Granada place
INSIDE SENTINEL, James E. Vanderhof	24	Brookfield road
OUTSIDE SENTINEL, Harry S. Carlson	80	Chestnut street
JUNIOR PAST COUNCILLOR, William Faas	32	North Willow street
CHAPLAIN, Rev. Charles G. Burd	255	Orange road

TRUSTEES

William Faas

August Henke

C. D. Collison

COMPANY K FIRST REGIMENT UNIFORM RANK JUNIOR ORDER UNITED AMERICAN MECHANICS

Company K was mustered in on April 9, 1914, and held its first meeting on that day, with Col. Clark commanding. The company consists of members of the General Frederick H. Harris Council, No. 173, Jr. O. U. A. M., of Montclair. Drills are held weekly, under the supervision of competent officers. This company is a part of the Third Battalion which is commanded by Major McElroy and has taken part in all the parades of the order in Newark and vicinity. Its last public appearance was on the occasion of the presentation of a flag to the new Montclair High School, in November. Any member of the Junior Order is eligible for membership.

The officers are:

OFFICERS

CAPTAIN, A. W. Allten	45	Geneva street, Newark
FIRST LIEUTENANT, C. J. A. Peterson	25	Miller street
SECOND LIEUTENANT, C. H. Fear	74	Forest street
FIRST SERGEANT, Gustav Schnurer	68	Greenwood avenue
QUARTERMASTER, R. F. Talbot	710	Valley road
CORPORAL, H. S. Carlson	80	Chestnut street
CORPORAL, William Chestnut	29	Brookfield road

MONTCLAIR BRANCH NO. 342 NATIONAL ASSOCIATION OF LETTER CARRIERS

The Montclair Letter Carriers' Association was organized on August 17, 1892. Its purpose is the protection of the rights of its members and other benefits of the kind that come from mutual consideration. A sick benefit association is open to the members.

The officers are:

MONTCLAIR ANNUAL, 1916

OFFICERS

PRESIDENT, Samuel Lundquist	11 Trinity place
VICE-PRESIDENT, Joseph E. Robe	48 Montague place
SECRETARY, William E. Sellick	134 North Fullerton avenue
TREASURER, George Romer	66 Orange road
FINANCIAL SECRETARY, Justin R. Fitz Roy	19 Maple place

TRUSTEES

Charles A. Foster

Anthony Joyce

Eugene W. Silber

LIST OF MEMBERS

Bell, H. S.
Cousins, Walter
Cousins, William A.
Dipley, George W.
Donohue, Daniel
Fitz Roy, Justin R.
Foster, Charles A.
Gaffney, Edward
Giammarino, Frank
Graham, James

Higgins, Frank X.
Howell, Joseph E.
Jacobus, Charles W.
Johnson, David
Joyce, Anthony
Kaveny, Thomas B.
Larson, William
Lundquist, Samuel
Maher, Joseph P.
McCarthy, James

Miller, Louis
Myers, Leo L.
Robe, Joseph E.
Roche, J. J.
Romer, George
Sellick, William E.
Silber, Eugene W.
Spiro, Albert
Tate, Alfred H.

Substitute Carriers

Cavanaugh, J. B.
O'Neill, Charles J.

Peterson, Carl J. A.
Prout, Michael

Sellick, Edwin
Stenstrom, Paul A.

LOYAL ASSOCIATION, MONTCLAIR COUNCIL, NO. 51

Clairmont Council No. 51, Loyal Association was organized March 14, 1894. The object of the organization is fraternal insurance. It is governed by the Grand Council of New Jersey, and the Supreme Council.

The officers are:

OFFICERS

REPRESENTATIVE TO SUPREME COUNCIL, N. B. Harris.....	Upper Mountain avenue
ALTERNATE REPRESENTATIVE TO SUPREME COUNCIL, Richard Dorn, 7 Norman road	
REPRESENTATIVE TO GRAND COUNCIL, J. N. Lundell.....	81 Central avenue
ALTERNATE REPRESENTATIVE TO GRAND COUNCIL, William Chestnut,	
	29 Brookfield road
COUNCILLOR, John Knudson	Glenridge avenue
VICE-COUNCILLOR, O. Jorgensen	Newark
ORATOR, W. W. Wilson	28 The Crescent
PAST COUNCILLOR, J. N. Lundell	
RECORDER, Michael Palladino	24 Maple place
COLLECTOR, F. H. Skidmore	34 North Willow street
TREASURER, W. K. Hunt	216 Walnut street
CHAPLAIN, Wm. H. Jones	82 North Fullerton avenue
MARSHALL, George Beck	83 Orange road
GUARDIAN, S. T. Booker	76 Claremont avenue
SENTINEL, W. M. Ayers	465 Park street

TRUSTEES

W. V. Symonds

W. K. Thomas

H. E. Drayton

MONTCLAIR ANNUAL, 1916

The charter members were:

CHARTER MEMBERS

Mattfield, R.
Armstrong, H. W.
Thomas, W. K.
Corby, A. C.
Whiting, W. C.
Newton, R. C.
Crane, F. W.

Keyler, J. D.
Chestney, R.
Harrison, E. M.
Dally, C. M., Jr.
Dally, C. M., Sr.
Swenarton, S. A.
Armstrong, A. J.
Adams, W. I. L.

Roberts, F. E., Jr.
Poecker, J.
Holmes, S. J.
Hall, P. M.
Fentzlaff, S. F.
Roberts, F. E.
Phillips, C. G.

MEN'S COMMUNITY ASSOCIATION

Guild Room, St. John's Church

Montclair Avenue and Chestnut Street

Founded on November 8, 1915, the Men's Community Association adopted its constitution on December 14. Its aims are:

To promote and protect the civic interests and general welfare of citizens living in the neighborhood of Montclair avenue and Chestnut Street.

To hear talks on and discuss questions of world-wide, national, state and local interest.

To promote good fellowship and social intercourse in the community.

The officers are:

OFFICERS

PRESIDENT, Herbert Cantwell39 North Fullerton Avenue
VICE-PRESIDENT, Luther M. Moyer72 Montclair Avenue
SECRETARY-TREASURER, Alexander F. Bartley89 Montclair Avenue

CHAIRMEN OF STANDING COMMITTEES

ENTERTAINMENTThomas W. Dennison
MEMBERSHIPFrederick J. Parker

MEMBERS

Alexander, C. E.
Aiken, Myron L.
Bartley, A. F.
Bartley, A. C.
Broadus, J. C.
Bunce, W. H.
Burtis, H. H.
Bedford, R. B.
Bethell, R. C.
Bruyere, W. R., Jr.
Cantwell, Herbert
Chambers, E. J.
Cornell, Thomas
Dennison, T. W.
Dickinson, Howard C.
Dinkel, Ed.
Elstermann, Chas. A.

Forstall, A. E.
Falconer, R. C.
Gaylord, H. P.
Giammarino, Frank
Hart, Howard F.
Henderson, H. G.
Henke, Aug.
Hughes, George C.
Irwin, John F.
Lodge, Rev. J. T.
Louvier, W.
Merritt, Isaac N.
Moyer, L. M.
McDonough, Harry M.
Norris, William K.
Owen, James
Pabodie, B. F.
Pearson, Edward

Parker, Frederick J.
Pendleton, A. G.
Rohn, Otto
Redfern, H.
Randel, Geo.
Smith, J. W.
Samuel, Charles J.
Stein, Edward T. N.
Stone, Horace
Studer, A. C.
Swaboder, A. R.
Taft, William
Winslow, Edward
Williams, R. H.
Wirtz, John C.
Warnecke, Julius W.
Wood, Frank W.

MONTCLAIR NEEDLEWORK GUILD

The guild was formed in 1887 and is a branch of the Needlework Guild of America, which has nearly 400 branches in various parts of the country.

Its object is the collection of new, plain and suitable garments to meet the need of hospitals, homes and other charitable institutions for such supplies. These

MONTCLAIR ANNUAL, 1916

garments are collected by the different directors once a year in November and any person may become a member by contributing two new garments.

OFFICERS

PRESIDENT, Mrs. C. H. Johnson, Jr. 3 Rydal Place
FIRST VICE-PRESIDENT, Mrs. Sigourney F. White 18 Clinton Avenue
SECOND VICE-PRESIDENT, Mrs. J. E. Lancaster 42 Walnut Crescent
THIRD VICE-PRESIDENT, Mrs. William T. Ropes 19 Gates Avenue
FOURTH VICE-PRESIDENT, Mrs. Starr J. Murphy 20 Prospect Terrace
SECRETARY-TREASURER, Miss J. C. Dunlap

DIRECTORS

Mrs. A. Ferguson Brown	Mrs. Merritt Brown	Miss Ella Bunce
Mrs. Israel Crane	Mrs. F. B. Carter	Mrs. A. E. Forstall
Mrs. E. B. Goodell	Mrs. John R. Howard	Miss J. C. Dunlap

LIST OF MEMBERS

Holloway, Mrs. H. F.	Murphy, Miss Margaret	Schoonmaker, Mrs. F. W.
Johnson, Mrs. C. H., Jr.	Mundy, Mrs. F. W.	Suydam, Mrs. W. S.
Johnson, Miss Elizabeth	More, Miss Elinor	Stewart, Mrs. Wm.
Kinsman, Mrs. Sarah	McCoy, Mrs. L. G.	Stanton, Mrs. Irving G.
Ketchum, Mrs. Wm. H.	McGhie, Mrs. John	Terry, Mrs. S. S.
Law, Miss Caroline	Marshall, Mrs. Elliott	Tuthill, Miss Anne
Lester, Mrs. C. H.	Newhall, Mrs. Charles	Wells, Miss Jennie
Lancaster, Mrs. J. E.	Old, Miss A. F.	Winslow, Mrs. Edward
Lancaster, Miss Helen	Parker, Mrs. Walter	Webster, Miss Katherine
Murphy, Mrs. Starr J.	Ropes, Mrs. Wm. T.	White, Mrs. Sigourney F.
	Scott, Mrs. D. G.	

MONTCLAIR ALUMNI ASSOCIATION

The Montclair High School Alumni Association was founded by Randall Spaulding on June 22, 1894 "to promote the interests of the High School and social intercourse among the graduates."

The first officers were: Robert M. Boyd, Jr., president; Miss Imogen Weeks, vice-president; Margaret M. Synnott, secretary and W. I. Lincoln Adams, treasurer. In the executive committee were: Samuel J. Holmes, Miss Elizabeth Bedell and Richard P. Francis.

Since 1894 the association has held a meeting each year in June to welcome the new graduates. In the interest of the High School, funds with which to assist graduates to go to college and technical schools have been created. They have been named in memory of students and teachers whom the members wished to honor. Some of them are the Otis Sawyer Fund, Edward Ford, Howard Fund, Girls' General Howard Fund, Gorman Howard Fund and Randall Spaulding Fund, created in 1902, 1903, 1908 and 1913, respectively.

The association has done much to start scholarships for ten upper classes and has encouraged lower classes by offering prizes. There are about 200 active members.

OFFICERS

PRESIDENT, Cornelius R. Berrien, '90 160 Lorraine Avenue
VICE-PRESIDENT, William F. Oakley, '97 3 Berkeley Place
SECRETARY, Miss Julia F. Carter, '03
TREASURER, W. D. Waldron, '99
CHAIRMAN, RANDALL SPAULDING FUND COMMITTEE Miss Edith J. Kidde

EXECUTIVE COMMITTEE

Miss Mary W. Carter, '87	Miss Ruth Cornish, '10	Miss Helen Murphy, '06
Arthur Bissell, '93	J. B. Pratt, '86	Philip McGhie, '07
John L. Carter, '06	Miss Anna Harris, '97	F. H. Devitt, '13
	Miss Alice Allan, '05	

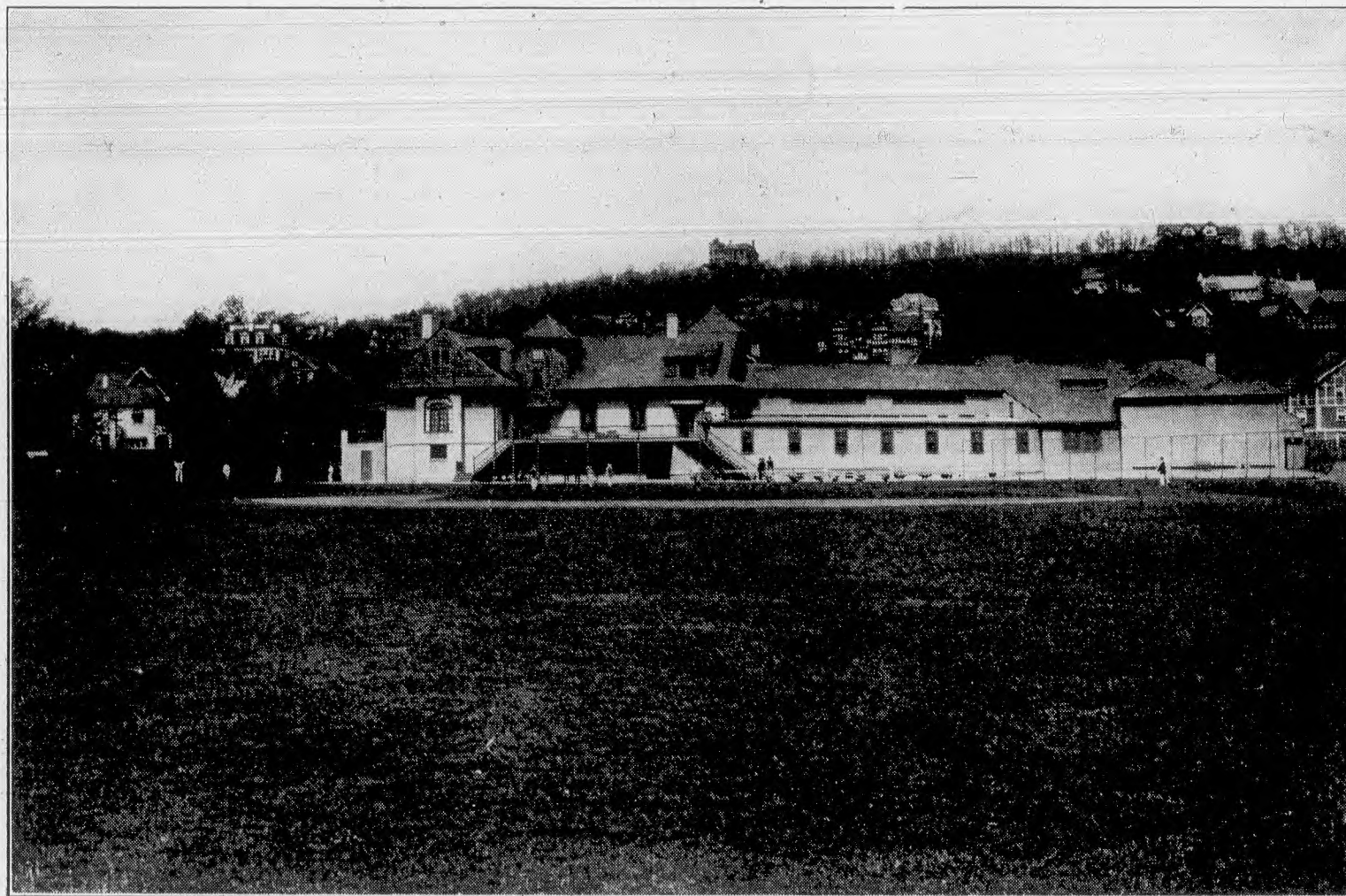

THE MONTCLAIR ATHLETIC CLUB

MONTCLAIR ATHLETIC CLUB

Valley Road at Club Street

The Montclair Athletic Club, now the largest organization in Montclair, was founded in 1889, and duly incorporated under the name of the Montclair Club Athletic Association, May 15th, 1890. This name was changed in December, 1891, to Montclair Athletic Club. The first officers of the club were George Inness, Jr., President; E. G. Burgess, Vice-President; Bayard Whitehorne, Secretary, and Louis Bangert, Treasurer. Others interested in the management of the club in its earliest days were F. W. Gwinn, R. L. Keen, H. B. Keen, James D. Freeman, Horace Stone, C. R. Truex, William Elder Marcus and W. J. Pinckney.

Up to 1904 the membership of the club never rose above three hundred, and was at times considerably below this figure. Its main interests in its earlier years were baseball, track athletics and tobogganing on a wooden slide. Accessions to the membership followed each forward move and especially with the growth in popularity of lawn tennis. In 1904, two squash courts were built; in 1905, four bowling alleys; in 1909, when the membership was about four hundred and fifty, a large wing was added on the south side of the club house, containing a swimming pool and new club rooms. The membership then increased two hundred and fifty in a year.

The membership now comprises one hundred life members, and over nine hundred active members, besides a number of non-residents. Privileges to the women of members' families and minor sons are given without charge. The limit of membership is one hundred for life members, and one thousand for active members.

As already indicated, the Club has a swimming pool, fifty by twenty feet, with a capacity of forty thousand gallons and filled with crystal-clear well water. Adjoining the pool on the north is a locker room for active members and on the south side a complete locker room and showers for ladies. Over these rooms on the second floor are two large club rooms and an entrance hall. The newer of the club rooms is a handsome room, sixty feet by thirty, and contains four billiard and pocket billiard tables. In the third floor are committee rooms, a lounging room for ladies, and employees' rooms. To the north of the main house is an extension containing four squash courts, four bowling alleys, and an exercising room. This part of the building contains two locker rooms, one for home teams and one for visiting teams, use of high school teams, which have used the Club grounds for years. Handball is played in the squash courts.

The grounds were substantially enlarged last summer by an addition, five hundred by one hundred and eighty feet on the north, a purchase made possible by the sale of fifty life memberships last winter, and which represents one of the longest forward steps in the club's history. On this addition were built four tennis courts, making a total of eighteen courts.

Beside this is laid in the new field a baseball diamond for junior members. While the principal use of the main field is for baseball in summer, it is used in the winter for football, soccer football by the club team and American football by High School team. Nine of the tennis courts are flooded in winter for skating. The sports of the club, therefore, include baseball, football, tennis, skating, bowling, squash, gymnasium work, handball, billiards and swimming.

In the absence of a field for the High School, the Club has always given its facilities to high school teams, for practice and contests, in swimming, football, etc., and track athletics. One of the new locker rooms added to the north wing was designed especially for high school teams and the club throughout has been prompted by a spirit of co-operation with the education authorities.

OFFICERS

PRESIDENT, O. C. Wierum, Jr.....	168 Gordonhurst avenue
FIRST VICE-PRESIDENT, Otto H. Hinck.....	86 Christopher street
SECOND VICE-PRESIDENT, C. O. Truex	73 Grove street
TREASURER, J. A. Howe.....	43 Brunswick road
CAPTAIN, A. S. Williams.....	29 Brunswick road
RECORDING SECRETARY, W. T. Mills, Jr.....	288 Claremont avenue
FINANCIAL SECRETARY, W. L. Ludlam	301 Claremont avenue

GOVERNORS

Class of 1916

J. Frank Kane

Frank B. Hague

Henry E. Jenkins

Class of 1917

F. G. H. Fayen

Frank Kidde

W. B. Spencer

Class of 1918

Francis Earle

Orton Brewer

A. A. Springmeyer

CHAIRMEN OF STANDING COMMITTEES

FINANCE	Frank B. Hague
HOUSE AND GROUNDS	A. S. Williams
TENNIS	O. H. Hinck
BASEBALL	A. A. Springmeyer
SQUASH	W. B. Spencer
ENTERTAINMENT AND GAMES	Frank Kidde
BOWLING	Wm. T. Mills
SWIMMING	Orton Brewer
FOOTBALL	A. S. Williams
PRINTING AND PUBLICITY	Frank Kidde

LIST OF MEMBERS

Special Honorary

Bangert, Louis
Chamberlin, C. S.
Chinn, Mrs. L. L.

Fitch, Douglas
Ranney, F. P.

Ryan, James A.
Studer, A. C.
Waterbury, Mrs. M. O.

Regular

Abbott, T. Grafton, Jr.
Adair, Hugh, Jr.
Adams, J. J.
Adams, W. I. Lincoln
Adams, Wilson I.
Ahrens, H. R.
Alder, T. P.
Aldrich, Ellis L.
Alexander, James S.
Allan, Mrs. George S.
Allen, John W.
Alvord, A. H.
Ames, Alfrederick S.
Ames, Charles
Ames, James W.
Ames, Wm. Whitney
Anderson, Charles L.
Anderson, Harold M.
Andrews, Mark
Andrus, C. W.
Appleton, C. G.
Armagnac, Arthur S.
Arnold, Frank W.
Arthur, Henry H.
Ashbaugh, Ernest L.
Astlett, M. H. A.
Augustin, E. R.
Austin, James A.
Ayes, Chester T.

Ayers, J. G., Jr.
Ayres, Russell Romeyn
Ayers, Warren W.
Bailey, Frank T.
Bainbridge, Lawrence M.
Baker, William G.
Baldwin, Harold L.
Bannister, Lemuel
Barkley, Harry W.
Barker, W. S.
Barry, Grosvenor C.
Barr, Sam. E.
Barry, Chas. D.
Barstow, Geo. E., Jr.
Baumgard, Carl
Bedford, Russell B.
Beeten, Louis M.
Bell, Walter E.
Benham, Edward M.
Bennett, Rev. Alden L.
Bennett, John A.
Benson, Chas. W.
Bentz, H.
Berrien, C. R.
Berrien, W. P.
Bertram, H. Henry
Best, Nolan R.
Bevan, Lynne J.
Billmeyer, Frank P.

Bird, Samuel, Jr.
Birdsall, Wilfred T.
Bissell, Arthur H.
Blake, R. S.
Blackman, O. H.
Bliss, Don C.
Bloodgood, Wm. E.
Blondel, John J.
Bogert, G. P.
Bogert, Mrs. M. V.
Bogue, F. L.
Boom, William
Booth, Charles B.
Bonner, Walter
Bornemann, E. L.
Bostwick, Wm. T.
Bowsky, Herman
Boyd, James C.
Boyd, James W.
Boyd, Robt. M., Sr.
Boyd, Robt. M., Jr.
Bradlee, John R.
Bradlee, Thomas G.
Bradley, Edwin A.
Bradley, Harold H.
Bradley, Herbert C.
Brainard, W. F.
Braue, Miss Ida A.
Brayton, Wm. S.

MONTCLAIR ANNUAL, 1916

Bremner, W. B.	Comstock, Louis K.	Dutschler, Ernest
Brennan, E. A.	Condict, Miss Edith C.	Dyke, Herbert H.
Brewer, Orton	Congdon, Ernest W.	Earl, John St. Geary
Brewster, Samuel L.	Connolly, H. S.	Earle, Francis
Bristow, Henry J.	Cook, David	Elliott, H. G.
Brown, Alexander	Cook, Ernest H.	Ellis, Albert H.
Brown, Arthur K.	Cook, J. Alex	Ellis, Carlton
Brown, Burr	Cox, Robert L.	Ely, Joseph S.
Brown, C. F.	Cook, Sandford C.	Engel, A.
Brown, Frederick F.	Cooper, M. Le Brun	Eurich, Richard H.
Brown, Dr. Jas. Spencer	Corby, E. A.	Everitt, W. B.
Brown, J. S., Jr.	Corning, Rufus B.	Ewer, Maurice H.
Brown, Kirk	Cosgrave, P. J.	Eypper, George H.
Brown, Ralph M.	Costikyan, S. Kent	Fargo, A. W.
Brown, Roger Stuart	Craig, Thomas H.	Farish, W. W.
Brown, Sandford	Crane, Dr. F. Le Roy	Farmer, William H.
Brown, W. Johnston	Crane, Percy W.	Farnsworth, E. Dean, Jr.
Brown, Dr. W. Wells	Crane, Ralph T.	Farnsworth, F. C.
Brüett, Chas. H.	Crane, Samuel B.	Fearons, George H.
Bryan, Julian S.	Crane, William W.	Fernald, Luther D.
Bryan, Robert T.	Crawford, H. Victor	Ferris, F. A., Jr.
Buck, Clifford W.	Crawley, F. M.	Fertig, John H.
Budelman, J. F.	Crawley, P. S.	Fetterolf, A. C.
Buethe, William C.	Cross, W. B.	Fickinger, E. H.
Bugbee, F. E.	Cross, W. T.	Fields, Richard K.
Burgess, Charles E.	Culver, Abel I.	Finckel, C. B.
Burgess, E. G.	Curran, James M.	Finlay, George D.
Burgess, Dr. James K.	Cushman, Wm. C.	Finnerty, Dr. Francis
Burgi, Oscar	Cutajar, Charles J.	Fischer, Paul
Burleigh, Alan T.	Cutting, H. B.	Fischer, W.
Burrows, W. R.	Davidson, Norman C.	Fishler, Bennett H.
Bush, George E.	Davis, Mrs. Laura J.	Fletcher, Fernando W.
Bushnell, H. D.	Davis, Seward	Flint, B. P.
Cairns, Edward	Dawes, Hamilton M.	Folkers, H.
Calder, J., Jr.	Dean, C. E.	Follett, Foster M.
Caldwell, J. C.	Decker, Charles L.	Folwell, A. Prescott
Cannon, William C.	Decker, E. L.	Force, M. W.
Cantwell, Herbert	Deetjen, L. A.	Force, R. Duncan
Carey, Peter J.	Delano, H. L.	Ford, H. Webster
Carey, Raymond T.	Demarest, Benj. G.	Foshay, Frederick W.
Carlson, T. J.	De Neufville, Robt. H.	Forstall, Alfred E.
Carr, George J.	Dennison, T. W.	Foshay, P. Maxwell
Carr, Shirley N.	De Vausney, L. N.	Foster, Nathaniel L.
Carter, John L.	Devitt, Franklin H.	Francke, Mrs. C. K. N.
Carter, Russell	Dickson, Charles C.	Freeman, Benjamin A.
Case, Walter S.	Dickinson, J. H.	French, Geo. W.
Cerf, Louis A.	Dillon, Edward	French, J. Carroll
Chamberlain, Lawrence	Dittmar, Carl	French, Rufus T.
Chapin, Warren	Doane, Wm. T.	Fries, J. E.
Chapman, Bertrand L.	Dobbins, J. Gerry	Fulton, Robt. C.
Chestnut, William	Dodd, Louis F.	Funk, W. J.
Christie, Mrs. Robert	Doody, Thomas M.	Frye, Franklin W.
Chrisiner, Ernest C.	Dorman, Thos. B.	Gannon, Fred
Christopher, Donald	Drain, Joseph W.	Gannon, Jas. H., Jr.
Chrystal, Charles B.	Drucklieb, A. Fritz	Gardner, Ed. W.
Christy, C. Roland, Jr.	Du Buisson, Chas. H.	Gedney, George W.
Churchill, Charles E.	Du Bois, Mrs. C. D.	Geertz, Julius F.
Clark, Ronald	Du Bosque, Clayton	Getty, Hugh H.
Cleary, Robert L.	Dudgeon, Miss Carolyn F.	Gibbs, Alfred T.
Clement, F. W.	Duff, Henry K.	Glaister, Jos. W.
Closson, Edgar S.	Duhrssen, H.	Gleason, George G.
Cobb, George W.	Dunbar, Frederick W.	Gleeson, George H.
Colton, F. S.	Dunn, Arthur B.	Glenn, Richard M. C.
Colton, Kenneth A.	Durbrow, Wm.	Goodell, Philip
Colyer, Charles G.	Durkée, Harris S.	Gottry, Theo. M.

Graffin, C. Alexander
 Grant, J. P.
 Gray, W. Armroyde
 Gregory, John H.
 Greenman, H.
 Greenman, L. C.
 Greenwood, Joseph R.
 Greening, Alfred C.
 Griffis, Stanton
 Griffiths, Geo. H.
 Grinnell, O. C., Jr.
 Grube, Henry
 Gubitz, Arthur
 Gwynne, Clifford
 Haff, Elmer W.
 Hague, H. W.
 Haight, Chas. E.
 Hall, C. Edward
 Hall, Frank A.
 Hall, Frank A., Jr.
 Hall, Percy M.
 Hall, Tom
 Hallenbeck, John J.
 Halligan, H. A.
 Halpin, Francis
 Halpin, R. J.
 Halsey, C. D. W.
 Halsey, Donald P.
 Halsey, Dr. Levi W.
 Hamilton, Alfred S.
 Hannah, Chas. G.
 Hapgood, C. H.
 Hard, William
 Harris, Geo. E., Jr.
 Harris, Milton F.
 Hastings, Courtland E.
 Harrison, Daniel V.
 Harrison, Frederick V. L.
 Harrison, A. Gould
 Harrison, E. Mortimer
 Harrison, Henry C.
 Hart, H. R.
 Haupt, Jos. J.
 Haven, Edwin H.
 Hawkins, Frederick
 Hayden, G. F.
 Hays, H. B.
 Hedenberg, John E.
 Hegeman, J. D., Jr.
 Helps, William J.
 Henderson, Bancroft W.
 Hering, Rudolph
 Herschel, Clemens
 Hervey, Everett P.
 Hewitt, Geo. F.
 Hewitt, George F., Jr.
 Hewitt, Mrs. Joseph C.
 Heydt, Edward F.
 Heydt, George F.
 Hichborn, Harold S.
 Hill, Chas.
 Hill, Chas. B.
 Hill, Nathaniel P.
 Hill, William P.
 Hines, Capt. H. K.

Hines, John N.
 Hirsh, A. M.
 Hoban, James W.
 Hodgson, Joseph, Jr.
 Hoff, Olaf
 Holland, Dr. John A.
 Holmes, Edward H.
 Holloway, H. F.
 Hooper, F. H.
 Hooper, Leverett F.
 Hopkins, N. R.
 Hopkins, Ralph S.
 Hopping, Walter B.
 Horn, H. Schuyler
 Hornfeck, Gustav A.
 Horsford, Jesse B.
 Hotchkin, W. R.
 Hovey, Frederick H.
 Howell, Walter M.
 Howe, Joseph A.
 Howell, Henry P.
 Howland, Harold J.
 Hoxie, George L.
 Hubbard, Dr. F. Elmore
 Hubbard, Louis V.
 Hubbell, Geo. W.
 Huddell, J. D.
 Huggins, G. Ellsworth
 Hughes, Frank R.
 Hughes, John I.
 Hughes, George C.
 Hughes, James T.
 Hughes, Paul
 Hughes, Rupert S.
 Hunt, C. M.
 Hunter, Arthur
 Hunter, Malcom D. B.
 Hupfeld, Herman
 Hustace, Frank
 Hussa, Theo. F.
 Hutchens, Don K.
 Hutchins, G. H.
 Hutchings, R. C.
 Huxham, Sidney S.
 Hyde, Wm. M. M.
 Jackson, Arthur P.
 Jackson, Frank W.
 Jackson, J. A.
 Jacobus, C. E.
 Jacobus, Langford C.
 Jacobus, Roland A.
 Jacobus, W. N.
 Jaeger, O. Waldemar
 Jardine, F. R.
 Jarvis, Warren S.
 Jarrett, J. O.
 Jarrett, Le Grand
 Jeandheur, Geo. E.
 Jellerson, Geo. S.
 Jenkins, Alger
 Jenkins, Felix A.
 Jenkins, Guy R., 2d
 Jenkins, Henry E.
 Johnson, A. R.
 Johnson, Charles H.

Johnson, Harry L.
 Johnston, Henry R.
 Johnstone, Robert L.
 Jones, Charles
 Jones, C. S.
 Jones, Henry Ware
 Jones, Dr. L. H.
 Jones, R. E.
 Johns, W. A.
 Jones, William C.
 Judson, F. A.
 Kahler, Dr. Peter
 Kane, J. F.
 Kane, Leo
 Kane, Maurice J.
 Kearfott, W. D.
 Keasbey, A. P.
 Keenan, J. D.
 Keenan, Walter F.
 Kelley, F. L., Jr.
 Kelsey, J. A.
 Kennedy, Joseph W.
 Kent, Henry R.
 Kerr, Robert C.
 Keyser, Ralph T.
 Kidde, Frank
 Kidde, Walter
 Kilpatrick, J. E.
 King, Mrs. David Bennett
 King, Robert P.
 Kinkead, J. A.
 Kirk, F. J.
 Kirkpatrick, Wm.
 Klaas, M.
 Knapp, Walter H.
 Knight, A. S.
 Koch, John H.
 Kopper, Albert R.
 Kynor, E. W.
 Lamb, Joseph F.
 Langenbacher, C. R.
 Law, Frank E.
 Lawrence, Meredith F.
 Le Cocq, George L.
 Lewinsohn, L. B.
 Lincoln, C. M.
 Lindsay, Chas. M.
 Littlefield, C. W.
 Littlejohn, Charles F.
 Livierato, B. A.
 Llewellyn, Fred T.
 Lockwood, Frederick F.
 Lockwood, John A.
 Lockwood, W. J.
 Logie, James
 Long, F. R.
 Love, Dr. L. C.
 Lowry, Frank C.
 Luchars, Robt. B.
 Ludlam, W. L.
 Ludlow, S., Jr.
 Mack, W. K.
 Mackie, H. J. G.
 Main, T. F.
 Mann, Karl M.

- Manning, E. A.
 Marrin, Caulton C.
 Marsalis, Thomas
 Marsellis, A. S.
 Marsh, Charles J.
 Marshall, Miss Alice
 Marshall, Ernest M.
 Marston, F. C.
 Marvin, Arthur B.
 Masson, Tom L.
 Mather, Charles E.
 Maxwell, G. D.
 Maxwell, S. R.
 McBurney, Edward E.
 McCloud, J. Lester
 McClure, H. S.
 McCord, Henry D.
 McCosh, Marshall K.
 McCoy, L. E.
 McDonough, Henry
 McGlynn, Thos. P.
 McGhie, Philip B.
 McGraw, James A.
 McKay, John G.
 McKeag, H. S.
 McKercher, Clark
 McKinley, W., Jr.
 McMillan, Neil, Jr.
 Mekeel, Mrs. I. A.
 Meriwether, Coleman
 Merrick, Elliott T.
 Merrill, Chas. E.
 Merrill, J. M.
 Merritt, Henry
 Merryweather, Weir
 Messler, Benjamin E.
 Metz, Gustave P.
 Meyer, Francis T.
 Meyer, Henry C., Jr.
 Meyer, J. A.
 Meyer, John F.
 Meyer, Otto
 Miller, Arthur B.
 Miller, A. O.
 Miller, Perry K.
 Miller, Severn A.
 Miller, W. H.
 Mills, David B.
 Mills, Doremus L.
 Mills, W. T.
 Mills, Wm. T., Jr.
 Mitchell, Wm. E. G.
 Moffat, John W.
 Moller, H. Esk
 Montell, Steuart
 Moorhead, Donaldson S.
 Morehead, W. G.
 Morgan, W. O.
 Morrell, T. W.
 Morse, A. W.
 Morse, Arthur M.
 Moses, Horace C.
 Mount, Dr. Walter B.
 Mount, Russell T.
 Munn, A. B.
 Mundy, Floyd W.
 Murphy, Ray D.
 Murphy, Starr J.
 Myers, G. Edward
 Myers, Robert
 Mylod, James P.
 Neidlinger, Samuel C.
 Newell, Kirk W.
 Newman, John D.
 Nickerson, K. L.
 Niles, F. H.
 Norris, William K.
 Nostrand, William H.
 Noyes, Jansen
 Nutting, John H.
 Oakley, Hugh
 Oakley, W. F.
 Oberlaender E. J.
 O'Connor, B. H.
 Old, C. W.
 Old, Harold F.
 Oliphant, W. L.
 Oliver, Thos. E.
 Opdyke, Dr. Ralph
 Osborn, A. S.
 Osborne, Horace S.
 Osborn, Geo. C.
 Overton, Frank C.
 Owen, James
 Page, Harold E.
 Palmer, Lubin
 Palmer, Oliver M.
 Palmer, William P.
 Parker, Frank P., Jr.
 Parker, Frederick J.
 Parker, M. D.
 Parker, Park G.
 Parker, M. Park
 Pascoe, Charles H.
 Paterson, John C.
 Patton, Dr. J. A.
 Paxton, William P.
 Pearson, Andrew C.
 Pearson, Edward
 Peck, Frederick J.
 Pendergast, Raymond W.
 Pendleton, F. E.
 Pereless, A. E.
 Pfingstag, L. Frank
 Philbrick, A. R.
 Phillips, Charles G.
 Pierce, Robert M.
 Plaut, L. S.
 Pleasants, Frederick
 Plimpton, H. G.
 Post, J. F.
 Post, W. Pearsall, Jr.
 Potter, Frank D.
 Power, Charles
 Pratt, Charles R.
 Pratt, John B.
 Proudfit, Herbert T.
 Raetzer, Otto E.
 Ramsay, W. M.
 Randel, George R.
 Randle, Thomas P.
 Rapkin, Clarence
 Raynor, A. D.
 Reddall, John W.
 Redfield, H. J.
 Reeves, Harry N.
 Reis, John
 Renwick, Jos. B., Jr.
 Reuther, Wm. F.
 Reynolds, Thos. B.
 Reynolds, John
 Reynolds, Kenneth
 Reynolds, Quentin
 Rhodes, Thomas B.
 Rice, Mervyn A. P.
 Riches, George R.
 Richardson, B. J.
 Richardson, G. A.
 Ringland, Dr. Robert F.
 Ritchie, Frederic S.
 Ritchie, Jack E.
 Ritchie, W. J.
 Rittenhouse, E. E.
 Rittenhouse, G. H.
 Roberts, E. P.
 Roberts, Le Roy D.
 Rodgers, William S.
 Roehr, Mrs. A. Friedmann
 Rohn, Albert F.
 Rogers, Charles T.
 Roll, John K.
 Ropes, William T.
 Rosa, Rudolph R.
 Rose, Bernard R.
 Rosenberg, Frederick G.
 Rowland, Harry S.
 Rubidge, F. T.
 Rudgers, I. Newton
 Russell, George H.
 Russell, Thos. F.
 Salfner, Theodore
 Sampson, Thompson S.
 Sanborn, Wm. S.
 Sanders, J. W.
 Sanders, Lawrence W.
 Sanderson, Richard
 Sawin, George A.
 Sawyer, Frank H.
 Sawyer, O. H.
 Sayre, E. P.
 Schaefer, Otto
 Scheffey, Ralph N.
 Schell, H. P.
 Schinzel, Henry E.
 Schmidt, Henry
 Schmid, George F.
 Schmid, Ralph H.
 Scott, Robert
 Scott, Rumsey W.
 Scott, Wm. P., Jr.
 Sebring, Frank S.
 Seger, C. B.
 Seidler, Dr. Victor B.
 Seller, Frank A.
 Shand, Arthur T.

Shand, Kenneth R.	Syrett, Eugene M.	Waldron, J. G.
Shape, Robert L.	Taft, Frank	Walker, J. H.
Sheldon, Clarence D.	Talley, Louis S.	Wallace, R. H.
Shepard, Newell C.	Taylor, C. S.	Waller, Tom T.
Sherwood, Wm. C.	Taylor, Clifford T.	Walsh, J. Irving
Shireff, Dr. W. P.	Taylor, Frederick J.	Warren, Howard S.
Shultz, Henry	Taylor, Dr. Henry Ling	Waring, W. C.
Silver, A. E.	Taylor, T. H.	Warner, George L.
Simms, E. P.	Taylor, W. Hetherington	Waters, Rossiter L.
Simpson, A. G.	Taylor, Walter W.	Watson, Victor E.
Sisson, Edgar G.	Taylor, William W.	Weed, N. H.
Skinner, H. S.	Tenney, Levi S.	Weed, Newell P.
Slocum, J. H.	Terhune, Elliott C.	Wells, Chester H.
Smith, A. E.	Terhune, Perry W.	Wellinbrink, H. H.
Smith, Bryan H.	Terry, Seth Sprague	Wendhack, Clifford C.
Smith, F. Gordon	Thalheim, Carl O.	Wendt, John
Smith, H. Preserved	Thiems, Oscar	Wesson, David
Smith, Jay Lee	Thompson, R. H.	West, Converse D.
Smith, John Durrell	Thorne, Harold B.	West, Herbert
Smith, Stanton M.	Tichenor, Halsey T.	West, William
Smith, Walter T.	Tinkham, Julian R.	Westerfield, W. Rogers
Snedecor, A.	Tissington, Chas. H.	Wheaton, Henry
Snyder, H. L.	Tissington, R. A.	Whitlock, H. A.
Somers, Howard A.	Tomlinson, R. E.	White, F. F.
Soule, F. L.	Tompkins, L. W.	White, Joseph L.
Soverel, Kenneth R.	Tower, Warren M.	Whitehorne, Bayard
Soverel, Stanley R.	Towne, Milton	Whitcomb, Arthur C.
Springmeyer, Albert A.	Townsend, Arthur B.	Wichelhausen, J. H.
Starks, Edson A.	Traver, John F.	Wight, Claflin
Stanley, Douglas	Trecartin, C. S.	Wight, R. T.
Starr, Wm. W.	Trowbridge, C. S.	Wiggin, Paul F.
Starrett, Ralph	Trowbridge, William L.	Wilcox, Horace G.
Starrett, Ward	Truex, Charles O.	Willett, Merrick P.
Staudinger, Chas. R.	Trump, Harold S.	Williams, Alfred D.
Staudinger, Orme T.	Tully, Herbert G.	Williams, Charles W.
Stearly, Rev. Wilson	Turner, Arthur B.	Williams, John
Stearns, Edward B.	Turner, Harold J.	Williams, Richard F.
Steer, E. J.	Tuthill, Frank L.	Wilson, A. G.
Steers, Newton I.	Uhler, A. M.	Wilson, Henry F., Jr.
Stephens, Thos. W.	Upton, Jacob K.	Wilson, Howard
Sterling, Chas. A.	Van Antwerp, Dudley S.	Wilson, J. Mac Naull
Stewart, Wm. Henry	Van Cleaf, John C.	Winslow, Edward
Stilson, Arthur T.	Van Cleve, H. B.	Winter, William C.
Stoffregen, C. H.	Van Daell, Paul A. H.	Wirtz, J. C.
Stone, F. W.	Van Dorn, W.	Wisner, G. A.
Stone, J. W.	Van Dyk, James	Wittenberg, C. J.
Stone, Russell M.	Van Dyk, James J.	Wolf, Henry
Stopford, W. A.	Van Orden, A. R.	Wood, Chas. S.
Stovel, R. W.	Van Vleck, Ernest Alan	Wood, J. Frederick E.
Strait, S. Arnott	Veitch, James	Woodward, Oscar
Streich, Albert F.	Vernon, William B.	Worcester, William J.
Stuart, H. M.	Versfelt, H. W.	Wensch, Dr. A. E.
Stuart, R. B.	Versfelt, Irving H.	Wright, Albert S.
Stuckle, William	Versfelt, John J.	Wright, F. W.
Studer, Augustus C., Jr.	Versfelt, Mortimer F.	Wyeth, G. L.
Sutton, William H., Jr.	Versfelt, Porter La Roy	Wynne, Coleman
Suydam, Frederick D.	Vintschger, E.	Young, W. P.
Swander, Dan C.	Viskniskki, Guy T.	Young, Walter S.
Swetland, M. J.	Volland, Carl U.	Zabriskie, Romeyn B.
Swezey, A. B.	Vondermuhll, Alfred E.	Zeiger, Herbert W.
Sylvan, T. P.	Voorhees, Anson A.	
Synnott, Dr. M. J.	Waesche, George E.	

MONTCLAIR ANNUAL, 1916

Life

Adams, T. A.	Harris, A. C.	Marvin, Arthur L.
Alden, P. S.	Hampton, W. E.	Mitchel, O. McK.
Backus, C. D.	Hanan, Dr. James T.	Mitchell, J. R.
Batten, George	Hall, Howard I.	Moir, Alexander
Batten, Joseph	Harrison, Benjamin V.	Moller, A. W.
Batting, W. D.	Harrison, F. M.	Morison, Andrew
Bausher, C. L.	Harrison, Paul	Morison, Binnie
Benjamin, Alfred H.	Henderson, Francis R.	Mulford, V. S.
Blossom, H. S.	Hinck, Alfred J.	Murray, Lindley Z.
Boehm, Alfred P.	Hinck, Ernest C.	Osborne, Edmund B.
Bornemann, Chas. A.	Hinck, Otto H.	Parsons, J. Lester
Cairns, Clifford I.	Hughes, John M.	Philbrick, John A.
Capen, James F.	Hughes, Thomas J.	Presby, Frank H.
Chapman, John M.	Hutchinson, Dr. R. G., Jr.	Robinson, H. M.
Clough, Walter H.	Ivey, L. O.	Rogghe, Chas. J.
Connor, J. H.	Jaeger, Otto	Schoonmaker, Wm. H.
Crane, I. Seymour	Jarvie, Jas. N.	Schroeder, Arthur
Crawford, S. H.	Johnston, James W.	Shultz, W. C.
De Clercq, Geo. E. W.	Keating, Edward C.	Spencer, W. B.
Dickson, W. B.	Kelsey, R. F.	Tucker, Wilson H.
Droste, Charles F.	Keyler, John D.	Turnbull, Frank S.
Drysdale, Robt. A.	Kremer, J. B.	Van Vleck, Chas. E.
Dutton, John F.	Lamborn, A. H.	Van Vleck, Horace Russ
Elms, F. M.	Lang, Henry	Van Vleck, Joseph, Jr.
Eshbaugh, W. H.	Lloyd, Walter	Webb, H. St. John
Evans, Wm. T.	Lockett, A. H.	Webster, Hosea
Fayen, F. G. H.	McConnell, Howard F.	West, Chas. C.
Foster, Dr. H. W.	MacDonald, H. P.	Wierum, O. C., Jr.
Frost, Wm. G.	MacDonald, Dr. W. S.	Williams, A. S.
Graham, Geoffrey	MacMahon, Paul W. A.	Wensch, Henry E., Jr.
Hague, F. B.	Marcus, Chapin	Wright, S., Jr.
Harn, O. C.	Marcus, W. E.	Young, Dr. John H.
	Marcus, W. E., Jr.	

MONTCLAIR BUILDING & LOAN ASSOCIATION

Times Building

PRESIDENT, H. M. Cole	109 Union Street
VICE-PRESIDENT, A. A. Voorhees	319 Park Street
SECRETARY, C. Alex Cook	100 Park Street
ASSISTANT SECRETARY, Howard A. Sigler	67 Portland Place
TREASURER, William W. Ames	221 Midland Avenue
SOLICITOR, Edwin B. Goodell	63 Park Street

BOARD OF DIRECTORS

H. M. Cole	Benjamin G. Sims	James P. Pier
A. A. Voorhees	Alfred T. Gibbs	C. Alex Cook
Ralph T. Crane	Frank W. Crane	John S. Carlson
A. S. Knight	W. Lou Doremus	William Wikstrom
James C. Stevens		William H. Ketchum

AUDITORS

William Wallace	C. A. Bury	Kenneth R. Shand
-----------------	------------	------------------

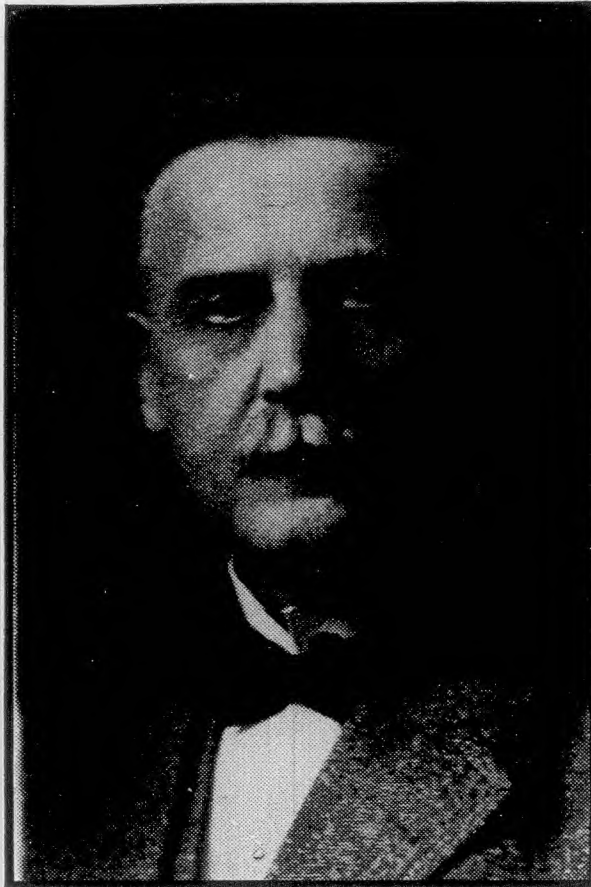

Courtesy of Montclair Times
JAMES H. KENNEDY
President Montclair Civic Association

MONTCLAIR CIVIC ASSOCIATION

Montclair Club Hall

The Montclair Civic Association has accomplished much for Montclair by resisting and preventing that which would have been objectionable and also by creating and maintaining a civic pride among the townspeople to zealously guard the good name of the town and induce all proper care and improvement of its streets, trees, parks, sewers, sidewalks, water supply and railroad facilities.

It has done a splendid work in a quiet way in relieving the dumb beast from cruel treatment and children from improper surroundings. It has done unusual work among the penal institutions, gathering much information which is of great value in the study of psychological conditions. It has looked after the sanitary condition of the town under the direction of one of the ablest engineers in the country.

The safeguarding of the interests of the public schools has been one of its prime objects. It stands for clean politics without regard to party and for a fair and equitable consideration of the liquor question. The association has stood by the Board of Health in all its efforts to protect the community from disease and encouraged betterment of housing conditions among the poor.

It recognizes the people of all classes and from all parts of the town as citizens, all of whom can contribute to the welfare of the community. It recognizes the spirit of patriotism and provided for the proper celebration of the Fourth of July until the local Chapter of the Sons of the American Revolution took over that important function. One of its most important services was, perhaps, the foundation work in preparing for the double-tracking of the Lackawanna railroad from Bloomfield to Montclair and improved terminal conditions in Montclair.

The Association appointed the Charter Revision Commission, as authorized by the citizens of Montclair, at a Public Dinner held in March, 1908; and this Commission made its report to the citizens of Montclair at a public meeting, held under the auspices of the Civic Association, in March, of 1910. A bill, providing for the future form of government in Montclair, was drafted by this Commission, and submitted to the people at a public meeting. It was endorsed by the citizens, and presented to the Legislature then in session. The bill passed the Senate without a dissenting vote, but was introduced in the House of Representatives too late for action by that body.

The Municipal Art Commission was also appointed by the Civic Association under the authority conferred upon it by the citizens at the public meeting in March, 1908. This commission made its report to the citizens of Montclair in the form of a printed and illustrated book, prepared, published and distributed at its own expense. It also drafted, and introduced at the Legislature of 1910, the bill which made it possible for the town to appoint an official commission to carry out the wishes of the citizens in regard to the report.

As the first fruits of this movement William T. Evans presented to Montclair a collection of more than fifty representative paintings, by American artists. These paintings now hang in the Montclair Art Museum, where they are on exhibition.

The Montclair Civic Association was incorporated May 12, 1906, assuming at that time the charter of the Town Improvement Association with whose membership it united, thus continuing the organization of the older association. The Town Improvement Association was incorporated July 19, 1894, and consisted entirely of public-spirited women who carried on the work of the Association very successfully for twelve years. Thus, in a certain sense, the Civic Association dates back to the Town Improvement Association in 1894, and is, therefore, over twenty years old at this time.

The Civic Association grew out of the "Get-together Dinner" which was held under the auspices of the Altruist Society in the winter of 1905-6. As a result of this dinner a renewed general interest was manifested in local municipal affairs, and a Committee of Twenty was appointed by the Rev. A. H. Bradford, D.D., Chairman of the Dinner, in conformity with a resolution adopted at that meeting.

This committee met and organized by electing Decatur M. Sawyer, Chairman, and appointed various sub-committees which carried on a useful work for several months. The general committee met once a month and held occasional special meetings as well.

MONTCLAIR ANNUAL, 1916

The work of the Town Improvement Association being along lines similar to those followed by the Committee of Twenty, it appeared expedient to unite the two bodies, and this was successfully effected at the annual meeting of the Town Improvement Association held April 20, 1906. The combined organization took the name of The Montclair Civic Association and elected a new Board of Directors.

On April 28 of the same year, the first meeting of the Board of Directors of the Civic Association was held; and on May 8, the organization was perfected.

A Montclair Dinner under the auspices of the Civic Association was held in March, 1908, at which time reports were made of the work of the different charitable and public organizations of the Town. At this dinner the appointment of two commissions was authorized, one to consider the future form of government for Montclair and the other to be a Municipal Art Commission. These two commissions were duly appointed by the Board of Directors of the Civic Association and announced at a meeting held April 12, 1908, at the Montclair Club Hall. Since that time committees have been appointed from time to time which have successfully conducted important negotiations on various public questions and have rendered notable service to the town.

Since the dinner given in honor of Rev. Henry E. Jackson, on his retirement from the presidency of the organization there has been renewed activity among the members. During Mr. Jackson's administration much time and effort were given to school matters. He worked zealously to harmonize the Town Council and Board of Education who differed greatly regarding vital questions.

James H. Kennedy who succeeded Mr. Jackson, has revitalized the committee work and instilled new vigor in the sub-executives. Some of the things attained in his administration are:

Concrete proposal for improvement of Town Government.

Revision of snow-removal ordinance.

Establishment of safety zones along trolley lines.

Appointment of special committee to present Town Government recommendations to Town Council—including suggestion for re-organization of Town Council itself.

Study by special committee of Commission Government and City Manager Plan along lines suggested by public opinion.

Constructive consideration of educational problems.

Formation of committee to study water problem.

Formation of committee to study playground and recreation center needs.

Steady, consistent work toward better trolley service.

The Humane committee of the association, of which Mrs. James A. Ryan is chairman, prevailed upon the Town Council, with the assistance of public sentiment, to create the office of animal warden and appoint a warden. It is expected to bring about the appointment of the warden, William B. Williams, to be an agent of the Society for the Prevention of Cruelty to Animals.

The officers are:

OFFICERS

PRESIDENT, James H. Kennedy267 Orange Road
FIRST VICE-PRESIDENT, W. I. Lincoln Adams32 Llewellyn Road
SECOND VICE-PRESIDENT, Mrs. James A. Ryan49 Highland Avenue
THIRD VICE-PRESIDENT, Dallas Flannagan62 Harrison Avenue
SECRETARY-TREASURER, W. L. Ludlam, Office, 511 Bloomfield Avenue,
Residence, 301 Claremont Avenue

BOARD OF DIRECTORS

Expire in 1916

Mrs. F. A. Hall
Robert Lynn Cox

Mrs. W. G. Frost
Rev. Henry E. Jackson
Edmund B. Osborne

H. H. Biddulph
J. Allyn Oakley

Expire in 1917

Mrs. James A. Ryan
J. Stewart Gibson

Mrs. Edgar A. Bates
Rev. Edgar S. Wiers
L. Allyn Wright

Edwin B. Goodell
Otto C. Wierum, Jr.

Expire in 1918

Dr. Stella S. Bradford
Robert J. Halpin

Miss Aletta L. Tower
Rev. George D. Hulst
F. C. McKinney

Dr. Charles S. Chapin
Frederick H. Siegfried

CHAIRMEN OF STANDING COMMITTEES

EXECUTIVE	Dr. Charles S. Chapin
EXTENSION	James S. Gibson
HIGHWAYS AND PARKS	Thomas A. Doe
TRANSPORTATION	A. F. Mack
ELECTRIC TRANSPORTATION	Harold B. Thorne
COMMUNICATION	E. G. Chamberlain
SCHOOLS	Louis K. Comstock
SANITARY	Dr. Fred C. Brush
HUMANE	Mrs. James A. Ryan
LAW AND ORDINANCE	Otto C. Wierum, Jr.
STATE LAW AND LEGISLATION	Robert Lynn Cox
PUBLICITY	Robert J. Halpin
MEMBERSHIP	Charles F. Chase

MEMBERS

Adams, T. Albeus	Biddulph, H. H.	Carey, Stephen W.
Adams, W. I. L.	Biele, C. F.	Carlson, John L.
Adams, Mrs. W. I. L.	Bigoney, D. G.	Carpenter, H. B.
Ahrens, H. L.	Birdseye, Mrs. C. C.	Carter, Mrs. Benj.
Alder, T. P.	Bissell, A. H.	Carter, Rev. F. B.
Aldrich, E. L.	Black, W. A.	Carter, Mrs. F. B.
Allan, Mrs. Geo. S.	Blondell, J. J.	Cary, E. V.
Allan, Percy	Bloodgood, W. E.	Cary, Mrs. E. V.
Alling, Chas. B.	Board, Francis A.	Case, Dr. L. W.
Amerman, F. H.	Bogle, Mrs. Wm. Y.	Cerf, L. A.
Ames, A. S.	Bogne, Dr. E. A.	Cerf, Mrs. Louis A.
Ames, J. W.	Bostwick, Mrs. Geo. W.	Chamberlin, E. G.
Andem, Jas. L.	Bostwick, Wm. T.	Chapin, Dr. Charles S.
Anderson, C. W.	Boyd, James C.	Chapman, F. T.
Anderson, Harold M.	Boyd, R. M., Sr.	Chapman, John M.
Anderson, John R.	Boyd, R. M., Jr.	Chard, J. Alfred
Andrus, C. W.	Bradford, Mrs. A. H.	Chard, Mrs. J. Alfred
Arnold, Frank W.	Bradford, Dr. Stella	Chase, Chas. F.
Arthur, Henry H.	Bradlee, J. R.	Church, Willard
Atkins, Jas.	Bradlee, Mrs. John R.	Church, Mrs. Willard
Ayres, Dr. H. M.	Bradley, E. A.	Clark, Jesse W.
Backus, Chas. D.	Bradley, Mrs. E. A.	Clark, Miss Susan O.
Baker, Chas. Whiting	Brauf, Miss Ida A.	Clements, W. C.
Baker, M. N.	Brautigain, F. A.	Clifton, F. C.
Baldwin, Miss Lydia	Brewer, F. L.	Clough, W. H.
Barbour, Robt.	Brewer, W. B.	Coan, Wm.
Barclay, J. C.	Brooks, Emerson	Colby, B. B.
Barry, Chas. D.	Brown, F. F.	Cole, C. B.
Barry, Mrs. Chas. D.	Brown, Silas B.	Cole, Edw. S.
Barry, Miss Edith	Brown, Mrs. Silas B.	Cole, H. M.
Bates, E. A.	Brown, Mrs. Wm. M.	Cole, Walter W.
Bates, Mrs. E. A.	Browning, H. P.	Comstock, Mrs. A.
Batten, Geo.	Browning, Mrs. H. P.	Comstock, L. K.
Batting, Warren D.	Brush, Dr. F. C.	Comstock, Mrs. S. C.
Beall, Turner A.	Bryant, Wm. A.	Connor, J. H.
Bedell, Miss Helen	Bugbee, F. E.	Connor, Mrs. J. H.
Bell, W. E.	Bull, Chas.	Connor, Miss M. A.
Berry, A. Hall	Burgess, Mrs. Chas.	Connor, Mrs. M. A. H.
Best, Harry	Burgess, John L.	Conradt, Miss Kate
Bethell, U. N.	Bush, Mrs. Chas. L.	Cook, C. A.
Betts, Wm. C.	Cahoon, Miss F. A.	Cook, E. H.

MONTCLAIR ANNUAL, 1916

Cook, Mrs. Ida	Farmer, Wm. H.	Harris, Jacob
Cooper, Mrs. J. J.	Fayen, F. G. H.	Harris, Mrs. Wm. J.
Cornish, Mrs. Robt. H.	Felty, Miss J. I.	Harrison, B. V.
Costikyan, S. Kent	Ferris, F. A., Jr.	Harrison, Mrs. B. V.
Cox, Robt. Lynn	Ferris, F. A., Sr.	Harrison, Miss C. V.
Crane, Dr. Fred	Fertig, J. H.	Harrison, E. Mortimer
Crane, Dr. F. S.	Fetterolf, A. C.	Hartshorne, C. H.
Crane, Mrs. F. S.	Finlay, Geo. D.	Haupt, J. J.
Crane, Mrs. H. D.	Finlay, Mrs. Geo. D.	Haven, E. H.
Crane, I. S.	Foote, E. W.	Hays, H. B.
Crane, Mrs. I. S.	Flannagan, Dallas	Hellen, Jos.
Crane, Percy W.	Flannagan, Mrs. Dallas	Hellen, Mrs. Jos.
Crane, Ralph T.	Folwell, A. P.	Hening, Carrington
Crawford, H. V.	Force, Dexter N.	Hening, Mrs. Carrington
Crowell, Julius	Forstall, A. E.	Hering, Rudolph
Crowell, T. Irving	Forstall, Mrs. A. E.	Heydt, G. F.
Crowell, Mrs. T. Irving	Fosdick, Rev. H. E.	Heydt, Wm.
Cruikshank, D. P.	Foster, Dr. H. W.	Higgins, M. N.
Cruikshank, Mrs. D. P.	Foster, Mrs. H. W.	Hill, Chas.
Curran, J. M.	Fowler, Wm. V.	Hill, Chas. B.
Cushier, Miss E. M.	Francis, Charles E.	Hill, S. V.
Davis, Seward	Francis, Mrs. Geo. H.	Hill, Mrs. S. V.
Davis, Mrs. Seward	Francisco, R.	Hinck, E. C.
De Bevoise, Mrs. M. S.	French, Albert	Holmes, Miss Caroline S.
Decker, Mrs. Josiah	Frost, Wm. G.	Holmes, Geo. D.
Deetjen, L. A.	Frost, Mrs. Wm. G.	Holmes, S. J.
Deetjen, Mrs. L. A.	Gage, Mrs. Fredk. S.	Hooper, F. H.
De Forest, Mrs. Ezra	Gassaway, F. S.	Hopping, Walter B.
Delano, Frank	Gates, F. T.	Howland, Mrs. Harold J.
Delapenha, Mrs. R. U.	Gates, Mrs. Fredk. T.	Hulst, Rev. G. D.
Demarest, Benj. G.	Geertz, J. F.	Hunt, Mrs. D. B.
Dibble, F. A.	Geertz, Mrs. J. F.	Hunt, Mrs. Wm. J.
Dickinson, J. H.	Gibbens, F. H.	Hunt, Mrs. W. K.
Dickson, Wm. B.	Gibbens, Mrs. F. H.	Hunter, Arthur
Dickson, Mrs. Wm. B.	Gibson, J. S.	Hutchinson, Dr. R. G.,
Dodd, Louis F.	Giles, R. H.	Jr.
Dodd, Mrs. R. H.	Gillespie, W. A.	Hutchinson, Mrs. R. G.,
Doe, Thos. A.	Goodell, E. B.	Jr.
Doubleday, Miss Mary	Goodell, Mrs. E. B.	Ingersoll, Mrs. E. P.
Draper, Mrs. H. L.	Goodell, Philip	Inness, Mrs. Geo., Jr.
Drew, Mrs. M. B.	Goodman, F. S.	Ivey, Miss H.
Droste, C. F.	Graham, Mrs. Benj.	Jackson, F. W.
Droste, Mrs. C. F.	Gray, Frank F.	Jackson, Rev. H. E.
Du Bois, Mrs. C. D.	Gray, Henry T.	Jaeger, Otto
Dunbar, Fredk. W.	Greene, Mrs. F. D.	Jaeger, Mrs. Otto
Dunlap, Wm. P.	Greening, A. C.	Jarvie, Jas. N.
Dunlap, Mrs. Wm. P.	Greenman, H.	Jarvie, Miss Margaret
Dunshee, Rev. G. G.	Gregory, John H.	Jellerson, G. S.
Dutch, H. W.	Gregory, R. H.	Jellerson, Mrs. G. S.
Dutcher, C. M.	Hall, F. A.	Jenkins, Alger
Dutcher, Mrs. Chas. M.	Hall, Mrs. F. H.	Jones, Chas. S.
Dyer, F. L.	Hall, F. S.	Jones, F. H.
Dyke, H. H.	Hall, George A.	Jones, Henry W.
Earle, E. P.	Hall, S. S.	Joslin, Mrs. Sarah S.
Earle, Mrs. E. P.	Halligan, H. A.	Keasbey, R. A.
Eaton, Mrs. J. O.	Halpin, Francis	Keasby, Mrs. Robt.
Eddy, Henry C.	Halpin, Mrs. Francis	Kelsey, R. F.
Ellis, Carleton	Halpin, Robert J.	Kennedy, James H.
Ely, Daniel B.	Hamilton, Jas.	Kennedy, Mrs. James H.
Emery, John R.	Hanan, Dr. Jas. T.	Kennedy, J. W.
Emery, Mrs. J. R.	Hanna, C. A.	Kerr, R. C.
Eshbaugh, W. H.	Hansen, T. L.	Kerr, Mrs. R. C.
Eurich, Ernest F.	Harding, Robt. M.	Kidde, Walter
Eurich, Mrs. Ernest F.	Harris, A. C.	Killion, Mrs. Jas. A.
Ewald, Wm.	Harris, Emerson	King, Mrs. Robt. W.
Farmer, E. D.	Harris, Mrs. Emerson	Kip, Fredk. E.

MONTCLAIR ANNUAL, 1916

Krichbaum, Dr. J. W.
 Krichbaum, Dr. P. E.
 Lang, Henry
 Lang, Mrs. Henry
 Langenbacher, C. R.
 Langstroth, F. E.
 Lathrop, Samuel P.
 Lauve, L. L.
 Law, Frank E.
 Le Brun, Mrs. M. M.
 Leffingwell, F. D.
 Lighthipe, Wm. I.
 Lighthipe, Mrs. Wm. I.
 Little, C. W.
 Little, Mrs. C. W.
 Livermore, Mrs. J. R.
 Lloyd, Mrs. Anna B.
 Lloyd, Mrs. H. M.
 Lloyd, Walter
 Lloyd, Mrs. Walter
 Loomis, A. H.
 Lord, Frank
 Lovejoy, Fredk. B.
 Lucey, Miss Minnie A.
 Luchars, Alex.
 Ludlam, F. E.
 Ludlam, Wm. L.
 Mabey, Dr. J. C.
 Mabie, Mrs. Louise
 Kennedy
 Mack, A. F.
 Mack, Mrs. A. F.
 Mac Vicar, J. G.
 Mac Vicar, Mrs. J. G.
 Macy, Wm. A.
 Maddox, Wm. S.
 Mallon, G. B.
 Manson, Mrs. Geo. T.
 Marcus, Wm. E.
 Marcus, Mrs. Wm. E.
 Marcus, Wm. E., Jr.
 Marseillis, Arthur
 Mason, Frank G.
 Massmann, F. W.
 Maxwell, Mrs. G. D.
 McDonough, Jas.
 McGhie, John
 McGhie, Mrs. John
 McKinney, Frank C.
 McMurtrie, L. H.
 McSpadden, J. W.
 Meeker, Arthur Y.
 Meeker, Dr. Irving
 Merceles, Dr. Elizabeth
 Merrill, J. M.
 Merwin, T. D.
 Metz, Gustave P.
 Meyer, F. T.
 Middleton, S. S.
 Miller, Arthur B.
 Miller, A. O.
 Miller, Mrs. A. O.
 Miller, C. H.
 Milliken, J. B.
 Mills, Dr. Chas. S.
 Mills, D. B.

Mills, Robt. E.
 Mills, Mrs. W. T.
 Mitchell, O. M.
 Montell, E. A.
 Montell, F. M.
 Montell, Mrs. F. M.
 Morgan, W. O.
 Morrison, Binnie
 Moyer, F. E.
 Mulford, Mrs. L. J.
 Mulford, V. S.
 Mulford, Mrs. V. S.
 Mullen, Mrs. H.
 Murphy, Starr J.
 Murray, G. W.
 Murray, Mrs. G. W.
 Newton, Dr. R. C.
 Noble, Dr. W. C.
 Nutting, J. H.
 Oakley, J. Allyn
 Oliphant, Mrs. Walter
 Oliphant, Walter
 Opdyke, Dr. Ralph
 Osborne, E. B.
 Osborne, Mrs. E. B.
 Osborne, Horace S.
 Overton, F. C.
 Overton, Mrs. F. C.
 Palladino, P.
 Parsons, J. L.
 Pattison, C. E.
 Pearson, A. C.
 Pendleton, F. E.
 Perley, W. B.
 Perley, Mrs. W. B.
 Person, Mrs. Wm.
 Persons, Mrs. W. O.
 Pfeiffer, G. J.
 Phillips, C. G.
 Pinkham, Mrs. J. W.
 Platt, J. C.
 Pond, Warren
 Pond, Mrs. Warren
 Porter, Mrs. N. T., Sr.
 Porter, N. T., Jr.
 Porter, Mrs. N. T., Jr.
 Post, Sylvester
 Post, Mrs. Sylvester
 Power, Mrs. Wm. H.
 Pratt, John B.
 Pratt, Mrs. John B.
 Presby, F. H.
 Pugh, S. K.
 Quale, H. M.
 Reeves, C. I.
 Reeves, Harry N.
 Reynal, Mrs. S. A.
 Renwick, Mrs. A. D.
 Rice, Calvin W.
 Richards, Rev. C. H.
 Ridgway, E. J.
 Ridgway, Mrs. E. J.
 Rittenhouse, E. E.
 Robinson, F. H.
 Robinson, H. M.
 Rockwell, Wm. M.

Rose, B. R.
 Rose, Mrs. B. R.
 Rosenberg, P.
 Rosevear, C. R.
 Rowland, Mrs. Shepard
 Rowstrom, Chas. A.
 Ryan, J. A.
 Ryan, Mrs. J. A.
 Sawyer, D. M.
 Sawyer, Mrs. D. M.
 Sawyer, F. A.
 Schaefer, Otto
 Schaefer, Mrs. Otto
 Schoonmaker, A. O.
 Schoonmaker, F. W.
 Schoonmaker, Mrs. F. W.
 Schroeder, Arthur
 Schroeder, Mrs. Arthur
 Schroeder, Miss Lena
 Scott, Robt.
 Sellers, H. Lee
 Sellers, R. H.
 Sellew, Mrs. T. G.
 Shannon, E. H.
 Sheldon, Mrs. C. D.
 Shultz, Chas. S.
 Shultz, W. C.
 Siegfried, F. H.
 Sigler, Mrs. A. A.
 Sims, B. G.
 Slocum, J. H.
 Smith, Dr. Anna L.
 Smith, Mrs. F. Gordon
 Smith, Mrs. F. S.
 Smith, J. Boyce, Jr.
 Smith, Mrs. S. M.
 Smith, Mrs. W. W.
 Snyder, Miss B. R.
 Soule, F. M.
 Soule, Mrs. F. M.
 Spaulding, R.
 Speers, J. M.
 Speers, Mrs. J. M.
 Spencer, W. B.
 Spies, H. H.
 Spies, Mrs. H. H.
 Sprague, Rufus W., Jr.
 Springmeyer, A. A.
 Stearns, Edward B.
 Stephens, Mrs. T. W.
 Stewart, Jas. L.
 Stilson, Arthur R.
 Stewart, Mrs. S. M.
 Stilson, Mrs. A. T.
 Stovel, R. W.
 Studer, Mrs. A. C.
 Suffern, E. S.
 Sutton, Mrs. W. H., Sr.
 Swetland, H. M.
 Taft, C. H.
 Taft, Mrs. Frank
 Taylor, Mrs. Geo. J.
 Taylor, Dr. H. L.
 Taylor, J. H.
 Taylor, Mrs. Thos. H.
 Taylor, W. W.

MONTCLAIR ANNUAL, 1916

Tener, H. E., Jr.
 Tenny, L. S.
 Terry, S. S.
 Terry, Mrs. S. S.
 Thorne, H. B.
 Thorne, Mrs. H. B.
 Tillinghast, Elbert R.
 Tinkham, J. R.
 Titus, T. A.
 Tomlinson, R. E.
 Tower, Miss A. L.
 Townley, H. R.
 Townsend, G. B.
 Townsend, Mrs. G. B.
 Townsend, Miss N. A.
 Turnbull, F. S.
 Tuthill, Miss A. H.
 Tuthill, Mrs. B. F.
 Underhill, W. W.
 Van Daell, P. A. H.
 Van Dyk, James
 Van Vleck, C. E.
 Van Vleck, Mrs. Jos., Jr.
 Von Hein, Otto

Voorhees, A. A.
 Vought, Harry D.
 Vreeland, C. D.
 Walcutt, Mrs. H. L.
 Walker, Miss Florence
 Walker, W. L.
 Wallace, A. S.
 Wallace, Wm.
 Waller, T. T.
 Waller, Mrs. Thos.
 Walser, C.
 Ward, F. T.
 Warden, D. F.
 Waring, Miss M. K.
 Warren, H. S.
 Watkins, Dr. S. C. G.
 Waugh, F. G.
 Webb, H. St. John
 Wesson, David
 West, Chas. C.
 West, Mrs. Chas. C.
 Wheaton, Henry
 White, F. F.
 White, S. F.

White, Mrs. Sigourney
 Whiting, Wm. C.
 Wichman, Geo. I.
 Wiers, Rev. E. S.
 Wierum, Otto C., Jr.
 Wight, L. A.
 Wight, Mrs. L. A.
 Wilcox, Mrs. B. F.
 Wilcox, Mrs. Paul
 Wilkinson, E. T.
 Wilkinson, Mrs. E. T.
 Williams, Chas. W.
 Williams, Mrs. Chas. W.
 Wilson, A. G.
 Wilson, Mrs. P. R.
 Wilson, Dr. W. W.
 Winslow, Edward
 Wood, Mrs. W. H.
 Woolsey, C. A.
 Wright, B.
 Wright, S., Jr.
 Wright, Mrs. S., Jr.
 Young, Dr. J. H.



JOHN W. ALLEN
President of Montclair Club

MONTCLAIR CLUB

22 Church Street

One of the social centers of the town, the Montclair Club, is a strictly temperance organization. It is visible and unmistakable evidence that a large club can be successfully conducted along temperance lines.

Through the ceaseless efforts of its officers and the co-operation of its membership it has become the centre of social activity of the neighborhood. Enlarging its scope as opportunity presented, it has developed gradually a system of entertainment in which every member of the family can find wholesome enjoyment. The substantial appreciation of this has been shown in a constantly increasing membership which at the present time is nearly 600. But notwithstanding the excellence of past endeavors, the club proposes, beginning with the present season, to enlarge its scope and bring a class of entertainment to Montclair that hitherto has been enjoyed only in the cosmopolitan centres at great expense.

This is possible through influential friends by virtue of its recognized standing in the community. It might be interesting to note the gradual growth of the club up to the present time.

Organized in 1882, it purchased the Dr. Love property in Church street, and soon realized the necessity for larger accommodations. Accordingly the present club house was erected in 1886, the old club house being moved to Valley Road near Bloomfield Avenue, where it now stands.

The organization prospered until, due to the opposition from no-license advocates, a license to sell liquors having been secured, the club had to close in 1899 because of lack of support. Public sentiment later crystallized and a new corporation was formed with the financial support of a few substantial citizens to conduct a "no liquor" club. Then it became a permanent and successful factor in the social life of the community.

It has had its "ups and downs" as to membership, but is now in the "heyday" of its prosperity, and looks forward to great achievements. It is closely allied in a general way with all movements that have for their object the social and moral uplift of the community.

The club invites all good citizens to co-operate by becoming members and enjoying its manifold advantages.

Its officers are:

OFFICERS

PRESIDENT, John W. Allen	34	Plymouth street
VICE-PRESIDENT, J. D. Hegeman, Jr.	94	Midland avenue
TREASURER, F. A. Board	18	Trinity place
SECRETARY, C. F. Engle	67	Park street
STEWARD, Kenneth G. Trippett	40	Union street
ASSISTANT SECRETARY, Richard D. Treacy	20	Cloverhill place

BOARD OF DIRECTORS

John W. Allen	R. C. Thomson	E. Mortimer Harrison
C. F. Engle	J. B. Kramer	Nathan P. Hill
J. D. Hegeman, Jr.	Wm. J. Worcester	D. S. Marsh
H. F. Holloway	C. M. Bowron	Joseph E. Van Vleck, Jr.
F. H. Sawyer	J. H. Farrington	H. M. Best

CHAIRMEN OF STANDING COMMITTEES

AUDITING	H. F. Holloway
MEMBERSHIP	R. C. Thomson
HOUSE	J. H. Farrington
ENTERTAINMENT	E. Mortimer Harrison
BOWLING	C. M. Bowron
CARDS	Wm. J. Worcester
POOL AND BILLIARDS	Nathan P. Hill
PUBLICITY	Harry M. Best
DRAMATICS	D. Stewart Marsh

MEMBERS

- Aborne, James R.
 Adams, T. Albens
 Adams, W. I. Lincoln
 Adams, Frank W.
 Adams, Geo. M.
 Adair, Alexander S.
 Allen, Charles Dexter
 Alling, H. H.
 Allen, John W.
 Alworth, Thomas P.
 Amerman, Frederick H.
 Ames, Wm. Whitney
 Anderson, John A.
 Appelbee, Frank J.
 Appleton, C. G.
 Arnold, Frank W.
 Arthur, Henry H.
 Arthur, Lee
 Austin, F. G.
 Ayres, Chester T.
 Badgley, Theo. J.
 Baily, Frank T.
 Baker, C. H.
 Baldwin, David H.
 Ball, Mr.
 Ballou, J. B.
 Barry, Charles D.
 Barbour, Robert P.
 Barclay, John C.
 Barker, Harry
 Barnes, A. J.
 Barnes, F. S.
 Best, H. M.
 Batten, George
 Batting, W. D.
 Beall, Turner A.
 Beaver, William P.
 Beekman, C. C.
 Bell, Walter E.
 Bell, Herbert G.
 Benedict, Harding
 Bentz, Harry
 Bevan, Lynne J.
 Bickford, Russell
 Black, T. Perry
 Bliss, Don C.
 Blondel, J. J., Jr.
 Board, F. A.
 Bolles, A. Eugene
 Bonner, Walter
 Borem, Alfred P.
 Bourne, Theodore F.
 Bowron, C. M.
 Boxall, Geo.
 Boyd, Robt. M., Jr.
 Boyd, Robert M.
 Braunworth, Percy
 Bradley, E. A.
 Brewster, Saml. L.
 Brigden, Geo. I.
 Brooks, W. H.
 Broome, William T.
 Brown, Dr. Willett Wells
 Brown, Kirk
 Brown, J. Stuart
 Brown, James S.
 Brown, Frederick F.
 Brown, Arthur K.
 Brown, Henry M.
 Brush, Dr. Frederick C.
 Burgess, Dr. James K.
 Burgess, E. G.
 Burgi, Oscar
 Bush, Dr. Archer C.
 Bush, C. L.
 Bush, Ernest N.
 Caldwell, Jean C.
 Caldwell, Dr. J. A.
 Caldwell, C. H.
 Camp, Clement W.
 Cameron, H. A.
 Cameron, R. C.
 Cannon, Henry F.
 Carlson, John S.
 Carman, Dr. Fletcher F.
 Carpenter, Harry B.
 Carlswell, J. Graham
 Cary, Edward V.
 Cerf, Louis A.
 Chamberlin, E. G.
 Chapin, Dr. Charles S.
 Chapman, John M.
 Chapman, T. L., Jr.
 Chard, J. Alfred
 Christner, Ernest C.
 Church, Elmer L.
 Clayton, Frank E.
 Clements, W. C.
 Clough, W. H.
 Cluth, Chas., Jr.
 Colby, B. B.
 Cole, Harry M.
 Collins, Wentworth B.
 Collins, Wm. H.
 Connell, Fred
 Cobb, Geo. W.
 Cook, C. Alexander
 Cook, Ernest H.
 Connor, J. H.
 Coons, Edward J.
 Cooper, John J. B.
 Cornell, Geo. F.
 Costikyan, S. Kent
 Cowley, C. Frank
 Cox, Robert L.
 Craig, Horatio
 Crane, Ralph T.
 Crane, Samuel B.
 Crane, I. Seymour
 Crane, Dr. Frank S.
 Crane, Frank W.
 Crane, F. D.
 Crawford, H. V.
 Crawley, F. M.
 Crosskill, C. L.
 Crowell, J. B.
 Cruikshank, D. L.
 Culbertson, H. R.
 Curran, James M.
 Dabney, Henry C.
 Davidson, H. C.
 Davis, Howard Lee
 Dawes, Hamilton M.
 De Clercq, Geo. E. W.
 De Long, Oscar A.
 Desmond, Thomas A.
 De Vausney, L. N.
 Devitt, Franklin H.
 Dewart, Hugh
 Dickson, C. C.
 Dickson, Wm. B.
 Dille, John Flint
 Dodd, Louis F.
 Dinkins, T. J.
 Doe, Thomas A.
 Doremus, H. W.
 Doremus, W. L.
 Dougherty, E. J.
 Drew, Jerry D.
 Du Buisson, C. H.
 Dunlap, William M.
 Dunn, H. G.
 Durbrow, William
 Durkee, Harris S.
 Dutcher, Charles M.
 Dyer, Frank L.
 Dykes, Francis
 Dysinger, F. D.
 Eames, E. N.
 Earle, E. P.
 Eastman, Chas. W.
 Eddy, R. John T.
 Elliott, Niel M.
 Elliott, O. R.
 Ellis, H. W.
 Ellis, Carlton
 Elsworth, Henry C.
 Emery, John R.
 Engle, Clarence F.
 Engle, Frederick
 Erwin, W. H.
 Ewald, William
 Farmer, Edwd. D.
 Farmer, Wm. H.
 Farrington, Joseph
 Ferris, Frank A., Jr.
 Ferris, Frank A.
 Ferry, Geo. J., Jr.
 Finlay, George D.
 Fisher, Harry K.
 Flanagan, Martin T.
 Fletcher, F. W.
 Flint, Myron E.
 Foshay, P. M.
 Foster, Dr. H. W.
 Ford, H. S.

- | | | |
|------------------------|-----------------------------|------------------------|
| Francis, Chas. E. | Hopkins, N. R. | Leach, Clarence R. |
| Francisco, S. | Hopping, W. B. | Leake, Eugene W. |
| Frazee, Youle T. | Hotchkins, Wm. R. | Leet, George K. |
| French, Albert | Howard, John R. | Leng, Edwd. Hugh |
| Fulle, Frederick W. | Howell, Henry P. | Lewis, George W. |
| Frost, William G. | Hubbard, Dr. F. E. | Lighthipe, W. I. |
| Fullerton, W. B. | Huggins, G. E. | Lindsay, C. M. |
| Funk, W. J. | Hughes, Frank R. | Lindsay, Walter T. |
| Frye, Frank W. | Hughes, R. S. | Lintz, Jules J. |
| George, Edwin L. | Hughes, John M. | Littlefield, C. W. |
| Gibson, Samuel | Hunt, Walter K. | Liverato, Bernard A. |
| Gillespie, William A. | Hunter, Chas. W. | Livermore, John R. |
| Gleason, F. W. Foster | Huntington, Dr. E. O. | Llewellyn, F. T. |
| Glenn, R. M. C. | Hutchingson, Dr. R. G., Jr. | Lloyd, Walter |
| Godfrey, Aaron W. | Hull, Emerson C. | Lockwood, J. A. |
| Goetschius, J. H. | Hurlbut, H. A. | Lockwood, W. J. |
| Goodell, Philip | Hyde, Wm. M. M. | Lockwood, W. H. |
| Goodell, Edwin B. | Ibbotson, Benj. M. | Logie, William |
| Gottry, Theo. | Ivey, L. O. | Long, F. R. |
| Grant, Robt. L. | Jackson, Errett T. | Longbotham, C. E. |
| Gray, W. Armroyde | Jackson, J. A. | Lonsbery, J. H. |
| Grout, Ralph W. | Jackson, Arthur P. | Love, Dr. Leslie C. |
| Gubetz, Arthur | Jacobus, C. Easman | Lovell, Earl B. |
| Hall, Frank A. | Jaeger, Otto, Jr. | Lovejoy, Frederick B. |
| Hall, Geo. A. | Jaeger, Otto | Ludlam, W. L. |
| Hall, Geo. R. | Jaeggli, J. | MacDonald, H. P. |
| Hall, Robert W. | Jarrett, J. O. | Mack, Walter K. |
| Halpin, Robert J. | Jarvie, James N. | Macy, Harold A. |
| Halsey, Dr. Levi W. | Jones, Chas. | Macvicar, J. G. |
| Hamilton, James | Jones, Henry W. | Manson, Geo. T. |
| Hampton, Walter Evans | Jones, Dr. Lawrence H. | Mann, Karl M. |
| Hamilton, Alfred | Jones, Frank H. | Marble, S. J. |
| Hand, Eugene S. | Jones, Charles S. | Marcus, Wm. E. |
| Hanna, C. A. | Keasbey, R. A. | Markell, Wm. B. |
| Hanan, Dr. James T. | Keasbey, A. P. | Maryon, Edward |
| Hansen, Louis | Kellogg, Frederick S. | Marsh, Douglas S. |
| Harris, George S. | Kelsey, R. F. | Marsellis, Arthur S. |
| Harris, George E., Jr. | Kennedy, James H. | Marston, Fred. C. |
| Harris, Arthur C. | Ketchum, W. H. | Marrell, Thos. W. |
| Harrison, F. M. | Ketchum, K. L. | Massmann, F. W. |
| Harrison, J. H. | Keyser, R. T. | Mattison, Dr. N. D. |
| Harrison, E. Mortimer | Kidde, Walter | McCabe, Chas. R. |
| Harrison, Benj. V. | Kidde, Frank | McCord, Henry D. |
| Harrison, Paul | Kiggins, I. C. | McCoy, Louis E. |
| Hartshorne, Chas. H. | Kiggins, Murray C. | McBrier, E. M. |
| Hastings, Courtland E. | Kimball, C. A. | McGhie, John |
| Haven, Edwin H. | Kimball, Herbert | McGinnis, Chas. T. |
| Hawthorne, Hayden T. | King | McKeag, Henry S. |
| Hays, Henderson B. | Kinnerman, Charles | McSpadden, J. W. |
| Hegeman, J. D., Jr. | Kip, Frederick E. | Merrill, G. E. |
| Henderson, Francis R. | Kirkham, George K. | Merring, Frank R. |
| Hepburn, H. L. | Klamroth, Albert | Merring, Bert |
| Hershey, C. M. | Knapp, W. Nelson | Meyer, John F. |
| Hill, Nathaniel S. | Knapp, Walter H. | Meyer, Otto |
| Hill, Charles | Knight, Archibald S. | Miller, Arthur Barrett |
| Hill, Charles B. | Krichbaum, Dr. P. E. | Miller, Albert O. |
| Hill, S. V. | Kremer, J. B., Jr. | Miller, Walter H. |
| Hinck, O. H. | Lafin, Luther | Miller, Wm. H. |
| Hines, John A. | Lancaster, J. E. | Miller, Chas. H. |
| Hirst, Geo. C. | Lang, Henry | Miller, Cornelius H. |
| Hoag, Geo. A. | Lathrop, S. Percival | Miller, F. Alden |
| Hoermann, Hans | Lavers, Norman L. | Miller, Chas. H. |
| Hole, Leonard H., Jr. | Law, Frank E. | Mills, William T. |
| Holloway, H. F. | Law, H. A. | Mills, David B. |
| Hornfeck, Gustav A. | Lawshe, Jay E. | Mills, Rev. Charles |

Mills, T. M. P.
 Mills, R. E.
 Mitchell, O. McK.
 Mitchell, W. E. G.
 Mitchell, C. C.
 Mitchell, John R.
 Mitchel, Walter E.
 Mitchell, Dr. Vethake E.
 Mitchell, Chas. C.
 Moir, Alexander
 Montell, Stuart
 Montell, E. A.
 Montell, F. M.
 Mooney, James
 Moran, Wm. Edgar
 Monroe, W. S.
 Moss, Frederick W.
 Morison, Andrew
 Morison, Binnie
 Mount, Dr. Walter B.
 Murray, Geo. Welwood
 Mulford, Lewis J.
 Mulford, Vincent S.
 Murphy, Starr J.
 Neeland, M. A.
 Newell, K. W.
 Newman, John D.
 North, Ralph M.
 Noyes, Henry R.
 Nutting, John H.
 Oakley, Hugh
 Oberlander, E. J.
 Olds, L. N.
 Oliphant, Walter L.
 Opdyke, Dr. Ralph
 Osborne, Horace S.
 Osborne, Edmund B.
 Overton, F. C.
 Owen, James
 Owen, Kenneth D.
 Parker, M. Park
 Parker, Guy
 Parker, Louis H.
 Parson, James L.
 Patton, Dr. J. A.
 Patton, W.
 Pentz, Perry C.
 Pereless, A. E.
 Pfeiffer, Geo. J.
 Plimpton, H. G.
 Porter, Henry J.
 Powell, Arthur
 Pond, Dr. F. J.
 Praster, George
 Presby, Frank H.
 Proudfit, Herbert T.
 Ouale, H. M.
 Rabus, Dr. Edwd. D.
 Raetzer, Otto E.
 Raynor, A. D.
 Reamer, A.
 Reeve, Frank A.
 Reeves, Chas. I.
 Reeves, Harry N.
 Reineman, Albert

Reis, John
 Reynolds, T. B.
 Rheinberger, Frank L.
 Rich, Clayton E.
 Richardson, Dr. A. H.
 Ringland, Dr. Robt. F.
 Robbins, J. Y., Jr.
 Roberts, John B.
 Robinson, H. M.
 Robinson, C. C.
 Rockwell, Wm. F.
 Ropes, William T.
 Rosevear, Chas. R.
 Rose, Bernard R.
 Rosenburg, Frederick
 Rowland, Harry S.
 Rudgers, I. Newton
 Rudolphi, Frank
 Ruffridge, F. M.
 Ruffridge, Geo. A.
 Russell, Jos. W.
 Sanford, C. W.
 Sawyer, F. H.
 Sawyer, F. A.
 Saunders, Leon G.
 Scheffer, Walter E.
 Scheffey, A. M.
 Schermerhorne, L.
 Schimmelpfennig, Dr. R.D.
 Schoonmaker, W. H.
 Schoonmaker, F. W., Jr.
 Schou, Sidney
 Scott, Thomas R.
 Scott, Ralph Lane
 Sebring, Frank S.
 Seger, Charles B.
 Seidler, Victor B., M.D.
 Siegfried, F. H.
 Sellers, H. Lee
 Seveille, Robert K.
 Sherwood, William C.
 Sherwood, Louis
 Shotwell, Roger Ward
 Sigler, A. M.
 Sigler, Henry
 Simmons, Joseph Irving
 Simonson, H. Rae
 Simpson, Geo. F., Jr.
 Simpson, Thomas S.
 Sims, B. G.
 Sisson, Edgar Grant
 Skinner, Herbert
 Slocum, James H.
 Smith, John Durrell
 Smith, Walter T.
 Smith, Dyer
 Smith, Grover D.
 Smith, Harry D.
 Smith, J. Boyce, Jr.
 Smith, Jarvis P.
 Snow, Archie H.
 Snow, Whiting G.
 Snyder, Harry L.
 Soule, A. M.
 Soverel, Stanley R.

Soverel, S. Howard
 Spaulding, Sam S.
 Sprague, R. W., Jr.
 Springmeyer, A. A.
 Spowers, William H.
 Starks, E. A.
 Standinger, Orme T.
 Starrett, Ralph
 Steers, Newton J.
 Stewart, James L.
 Stevens, J. C.
 Stillwell, Edward C.
 Stone, Horace
 Streich, Albert F.
 Studer, A. C.
 Sulzberger, John
 Surbrug, John W., Jr.
 Swetland, Maurice J.
 Synnott, Dr. Martin J.
 Symons, John C.
 Syret, F. H.
 Taft, Frank
 Taft, William
 Taylor, Frank J.
 Taylor, T. H.
 Taylor, George C.
 Taylor, Geo. Jay
 Taylor, William M.
 Tayntor, Lewis Olds
 Tenney, Levi S.
 Thalheim, Carl
 Thieringer, Gottlob
 Thomas, Wm. K.
 Thomson, Robert C.
 Thorne, Harold B.
 Tichenor, Halsey T.
 Tinkham, Julian R.
 Tissington, Richard
 Tomlinson, R. E.
 Tommins, Wm. N.
 Tower, Wm. H.
 Townsend, Gerard B.
 Torney, J. H.
 Townsend, Arthur O.
 Tillinghast, E. R.
 Treacy, Pierre R.
 Trump, Harold S.
 Turnball, Frank S.
 Tuthill, Frank L.
 Unger, Fred A.
 Van Antwerp, Dudley S.
 Van Antwerp, Fredk. G.
 Van Buskirk, Theo.
 Van Dyk, James
 Van Orden, Albert R.
 Vidal, Ramon C.
 Van Vleck, Charles E.
 Van Vleck, Joe
 Van Vleck, Wm. D.
 Vogt, A. W.
 Vondermuhll, A. E.
 Van Wart, Wm. H.
 Van Wie, Frank L.
 Wallace, J. Brougham
 Walker, W. Leslie

Wallace, William
Walker, James H.
Ward, Franklin R.
Warne, Gilman B.
Warren, Howard S.
Waters, Rossiter L.
Watkins, Dr. S. C. G.
Webster, Hosea
Weed, Nathan H.
Weeks, W. Wallace
Weiss, Jay G.
Wells, Edward H.
Wendt, John
West, C. C.
West, Wm.
Wesson, David
White, Jesse E.

Whitehorne, B.
Whiting, Eugene N.
Wickham, Chas. E.
Wichman, Geo. I.
Wiley, James Melvin
Williams, Charles W.
Williams, Wm. Huntsman
Williams, Luther C.
Wilkinson, Edward T.
Wilson, Dr. William W.
Wilson, John MacN.
Wilson, A. G.
Wilson, H. F., Jr.
Wilson, Percy R.
Wikstrom, William
Wight, John B.

Wittan, Jos. B.
Winslow, Edward
Wirtz, John C.
Wright, J. Graham
Wiswell, Edward H.
Wittan, Jos. B.
Woolf, Douglas G.
Worcester, William J.
Wensch, Dr. A. E.
Wensch, Henry E., Jr.
Wright, Albert S.
Wright, Solomon, Jr.
Wright, Rowland T.
Wyckoff, Barkley
Yallalee, C. H. P.
Young, Dr. John H.
Youngman, H. V.

THE MONTCLAIR DAY NURSERY

Grove Street and Glenridge Avenue

The Montclair Day Nursery was founded in March, 1905, by a number of earnest women, working under the leadership of Mrs. William J. Dykes. Its first home was at 117 Bloomfield avenue and during the first year 2,090 children were cared for.

The work having outgrown these quarters, a house in Hartley street was purchased which in turn became too small for the steadily increasing number of children who came each day to the nursery.

Through the kindness of friends, the managers bought in 1910, the present home at Grove street and Glenridge avenue, where a comfortable house and ample grounds make an ideal place for the little ones.

The work increased until the number of children cared for last year numbered 6,928.

Besides the daily care of children whose parents are at work, dinner and supper are provided for school children.

The officers are:

OFFICERS

PRESIDENT, Mrs. Warren Pond	20 Forest street
FIRST VICE-PRESIDENT, Mrs. J. W. Surbrug	64 Prospect avenue
SECOND VICE-PRESIDENT, Mrs. E. B. Osborne	4 Stonebridge road
RECORDING SECRETARY, Mrs. F. H. Kingsbury	226 Orange road
CORRESPONDING SECRETARY, Mrs. L. W. Sanders	34 Irving street
TREASURER, Mrs. G. E. Huggins	46 Union street
MATRON, Mrs. Judson M. Reed	62 Grove street

MANAGERS

Andrus, Mrs. C. W.
Benziger, Mrs. L. G.
Best, Miss Clara
Bristol, Mrs. Ralph
Comstock, Mrs. Albert
Dickson, Mrs. W. B.
Ferris, Miss Helen

Fertig, Mrs. J. H.
Francisco, Miss
Hirst, Mrs. G. C.
Huggins, Mrs. G. E.
Kip, Mrs. F. E.
Manning, Mrs. E. A.
Mundy, Mrs. F. W.
Osborne, Mrs. E. B.

Pond, Mrs. W.
Sanders, Mrs. L. W.
Surbrug, Mrs. J. W., Jr.
Surbrug, Mrs. J. W.
Turnbull, Mrs. F. S.
Turtle, Mrs. H. F.
Warner, Mrs. G. C.

MONTCLAIR DRAMATIC CLUB

Montclair Club Hall

On April 17, 1889 a meeting was held at the home of W. L. Guillaudeu to organize this club. The idea grew out of the presentation of two farces on the stage of the old Montclair Hall. The entertainment was given for the benefit of the Children's Home and was managed by Mrs. Guillaudeu. Because their casts formed the nucleus of the Montclair Dramatic Club, the names of participants and the parts they played are of especial interest. They were as follows:

"MY LORD IN LIVERY"

A One-Act Farce by S. Theyre Smith

LORD THIRLEMERE, H. M. S. Plegtehon	C. D. DuBois
SPIGGOT, an old family butler	W. A. Pratt
HOPKINS, a footman	W. L. Guillaudeu
ROBERT, a page	Master George W. Topliff
SYBIL, daughter of Sir George Amberley	Miss Mary M. Clark
LILY } her friends	Miss Charlotte T. Weeks
ROSE }	Mrs. C. D. DuBois

SCENE: Morning-room in house of Sir George Amberley.

"I'VE WRITTEN TO BROWNE"

A One-Act Comedietta, by T. J. Williams

MR. PEREGRINE DOTTS	Starr J. Murphy
MR. OTWAY SHERIDAN BROWNE	A. D. Noyes
MR. CHARLES HETHERINGTON	R. M. Boyd, Jr.
MRS. WALSHINGHAM	Miss Marion H. Cunningham
LAURA	Miss Lucy R. Bouden
WILSON	Mrs. Charles E. Van Vleck

SCENE: An apartment in Mrs. Walsingham's villa.

At the first meeting were present, W. W. Guillaudeu, C. D. DuBois, R. M. Boyd, Jr., Starr J. Murphy, A. D. Noyes, A. T. Reichelt, Mrs. W. L. Guillaudeu, Mrs. C. D. DuBois, Mrs. C. E. Van Vleck, Miss Mary M. Clark, Miss Lily Clarke, Miss Charlotte T. Weeks and Mrs. S. J. Murphy. The club was formed with the membership of those in attendance, to whom were added by vote, William A. Pratt, Miss Minnie Benedict, Miss Lucy R. Bouden, Miss Marion H. Cunningham, Miss Horatia B. Cunningham, Mrs. D. D. Duncan and Miss Bessie K. Francis.

Under the chairmanship of W. L. Guillaudeu, the organization of the club was effected by the preliminary choice of a board of nine directors. The choice for the club's first official board was then made as follows: R. M. Boyd, Jr., C. D. DuBois, W. L. Guillaudeu, S. J. Murphy, A. D. Noyes, A. T. Reichelt, Mrs. C. D. DuBois, Mrs. D. D. Duncan and Mrs. W. L. Guillaudeu.

In a meeting held May 10, 1889, the immediate management of the club's season was placed in the hands of a play committee, originally consisting of three members and the president, ex-officio. The first of these committees, which was responsible for the initial appearance of the club before the public, consisted of W. L. Guillaudeu, Starr J. Murphy, A. T. Reichelt and Mrs. W. L. Guillaudeu. Mr. Guillaudeu was first president of the club.

By a fortunate coincidence the Montclair Dramatic Club was organized simultaneously with the completion of the new house of the Montclair Club. It was thought by both clubs to be appropriate that the distinction of opening the hall of the new clubhouse should be granted to the new dramatic club. This was accordingly done on November 11, 1889, when W. S. Gilbert's comedy, "Randall's Thumb" was performed before a large and appreciative audience. The piece was elaborately presented, as befitted the occasion. Goatcher & Young, one of the best-known firms of scene painters in New York City, prepared a series of garden exteriors, rock effects and sea-side views. Lander's orchestra furnished the music.



FRANK L. VAN WIE
President Montclair Dramatic Club

MONTCLAIR ANNUAL, 1916

This initial play, like the second of the club's series, was prepared and presented under the management of Mrs. Guillaudeu. It was not, in fact, until the ninth subscription performance of the Dramatic Club, on December 9, 1893, that professional coaches were employed to prepare the cast for the performance. Prior to that date Mrs. Guillaudeu, Miss Josephine F. Rand, Mrs. Lawrence C. Earle, Mrs. William Pinkham, Robert M. Boyd, Jr., and Miss Stella M. Bogue, successively directed the production of the plays. The initial director was Fred Williams, of New York, who served the club for several years. Since then the club has had such directors as George F. Christie, Walter O. Wilkinson, Max Figman, Robert O. Jenkins, Walker M. Dennett, Alfred Young, Fred C. Patterson, Deane Pratt, Frank Lee Short, Jr., and Will Hutchins.

In return for the courtesy of the use of the Club Hall on its opening night, the Dramatic Club on December 27, 1889, tendered a benefit performance to the Montclair Club, in which "The Matchmaker," a comedy in three acts, by Charles Smith Cheltnam, and "Slasher and Crasher," a one-act farce, by J. Madison Morton, were presented. These performances netted more than \$200 for the Montclair Club and are the only extra plays that have ever been given by the Dramatic Club. During the next season, on December 6, 1890, "A Scrap of Paper" was repeated for the benefit of the Children's Home, and on May 26, 1898, a repetition of "The Mikado" was given to defray the expenses of the subscription performance. However, it was the feeling of the club's directors from the first that permitting the general public to obtain single tickets to a play for which subscribers of the club had been required to purchase four tickets was not fair to the subscribers. In the end official action was taken against such repetition.

The associate membership was for many years limited to 125, with eight dollars annual subscription, for which each member received four tickets to each performance. This made 500 tickets and, as very few were unused and a certain number were given to the members of the cast in each play, it resulted in overcrowding the Montclair Club Hall. The first authorities became a little uneasy over the matter, so that it was thought advisable to cut down the associate membership. Therefore, at the annual meeting held in 1907, a resolution was passed providing that the associate membership was to be allowed to drop, from resignation or other cause, to 115, and the subscription raised to ten dollars. This slightly increased the club's revenue and overcame the objectionable condition.

The by-laws provide that if the dues for associate members are not paid by October 1, the membership may be declared void by the treasurer and the vacancy filled. The managers of the club have felt that the unbroken success and good credit of the club have resulted largely from this arrangement, which places the club always in funds for the approaching season and gives the Committees confidence in making their plans. As far as is known, the club has never had a deficit at the end of any year, and as for many years there has always been a waiting list for its associate membership, this fact has acted as an incentive to prompt payment of dues. Many of the present associate members have continued their membership in the club continuously since its organization.

In 1900 practically the entire executive work of the club was in the hands of the Plays Committee, this being the only officially recognized committee in existence. It not only selected the plays and cast them, but was responsible for the setting, the management of the club hall, the selection of ushers, the preparation of programs and many other details. This not only gave the committee an enormous amount of work, but so centralized the authority as to make the balance of the directors little more than mere figure-heads. Recognizing this fact, other committees were gradually established, although the action was not expressly sanctioned by the by-laws, until in 1905 the standing committees consisted of the plays, properties, floor and membership, performing the duties indicated by their names. With changing conditions the original by-laws, carried along without alteration until 1913, were found to be inadequate. Therefore with the election of new officers and directors at the annual meeting of the active members in 1912, a committee was appointed to draft a new set of by-laws which were adopted in February, 1913.

Since its organization the club has given two plays each year. Thus at the conclusion of the season of 1913-1914, which marked the end of its first quarter of a century, the club had presented fifty different plays. The selection of plays suitable to a Montclair audience has not been easy and has been rendered more difficult by the limitations of the stage in Montclair Club Hall, where the performances have always been given. The time may come when greater stage

Montclair Was Cranetown A Two-Store Town—

When Peter Doremus and Israel Crane gave Montclair
CONCRETE SERVICE



1811-1850

Theoretical service furnishes good talking points, for those who talk in generalities. But

Generalities

did not prosper Peter Doremus in 1811 nor Philip Doremus after he took over his father's business in 1848.

Concrete, actual service, the kind that makes its recipients more comfortable and their homes more livable, built the succeeding homes of the Doremus enterprise.

Each home in its time was a land mark, just as Doremus service has always been a town stand-by since a century ago.

NOW

“FOR a good ancestry,” says W. Lou Doremus, present head of the firm, “for a good past, a good business and a good patronage, we are truly thankful. And now we want to extend our service. We want you to depend upon us for a fuller meeting of your grocery needs, for a more painstaking and thoughtful anticipation of what you would probably desire. ¶ “This applies first to our selection of stock. ¶ “It would be a very poor appreciation of the patronage we have been favored with if we did not recognize that Montclair’s people always require the best of everything. And as always, so now you may count on finding that which is pure and good and attractive

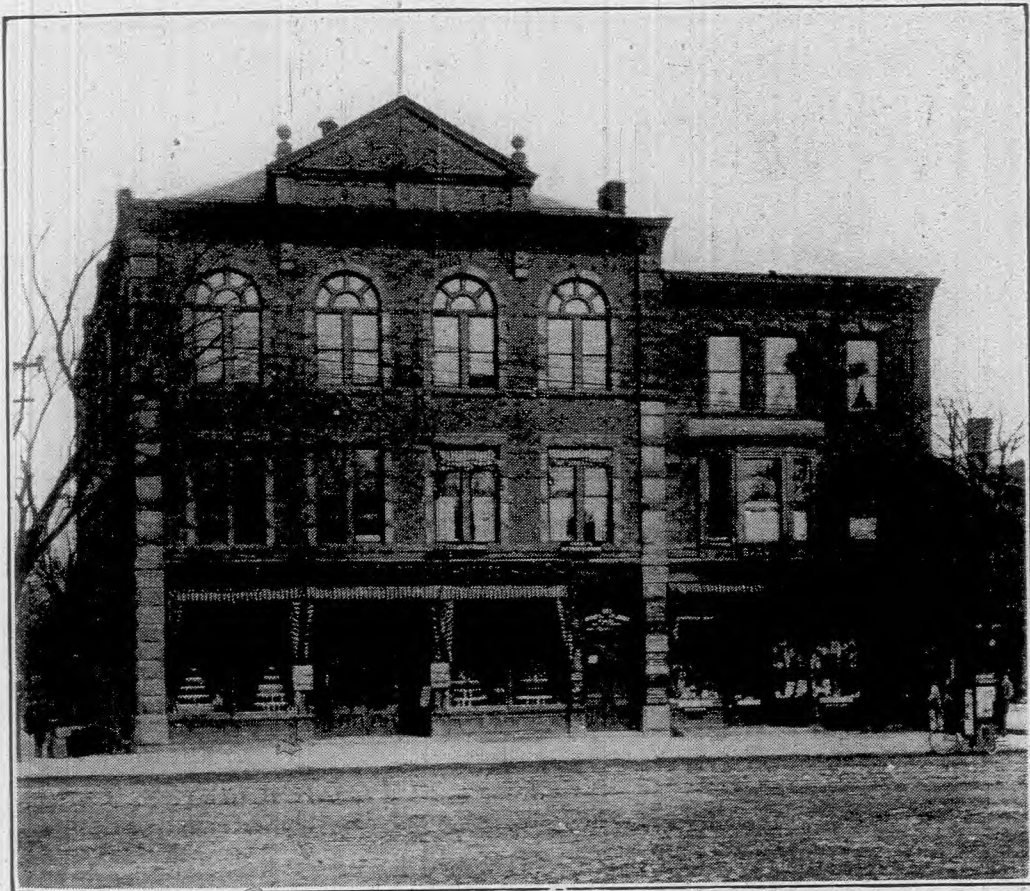

THE PRESENT STORE OF W. LOU DOREMUS
469 Bloomfield Avenue Montclair, New Jersey

on our shelves. If you hear of anything that you wish to try, do not hesitate to ask for it. ¶ “Second, as to store service—the willingness of proprietor and clerks—we trust you will understand that we are here every day in the week to serve your home interests. Everything that the telephone will do is at your service, but we believe that a personal call now and then will repay you. ¶ “All the customers of my grandfather are gone, but in behalf of my uncle, Mr. Philip Doremus, let me express the fullest appreciation of the many years of patronage which he enjoyed at the hands of many people of Montclair. And for myself, I am sure that I can but say an honest I thank you and can but promise my own best service in the future as well as that of my excellent staff of employees.”

W. Lou Doremus

Montclair Center

Telephone 920 Montclair

The Purity of the Drugs

And the accuracy with which they are compounded have a very important bearing on the recovery of the patient—that is why you should have your prescriptions filled at Baldwin's. We have superior facilities for the testing of our drugs and chemicals in our laboratory. Physicians know that we are most careful and pains-taking in our prescription work. Don't forget that we send for prescriptions and deliver them with the utmost dispatch. We have dispensed over 268,000 prescriptions. Only registered men employed.

David H. Baldwin, Inc.

2 CHURCH STREET

PHONES—310-311, Night 393-M Montclair

Established 1872

Montclair, N. J.

Telephone Us Your Order

Telephone 3347 Montclair

The Howard Pharmacy

Bynum & Catlett, Pharmacists

Prescriptions a Specialty

Drugs of Highest Purity

269 Bloomfield Avenue

Montclair, N. J.

Opposite Lackawanna Depot

EDWARD T. N. STEIN, Pharmacist

104 WALNUT STREET

MONTCLAIR, N. J.

THE ORANGE MOUNTAIN
PRESS, Madison Building, Montclair, a
new, high class printing office for the best
work at low prices.

MONTCLAIR ANNUAL, 1916

facilities will permit more ambitious productions, but in any event, the Dramatic Club is certain to remain in the future, as it has been in the past, among the most honored institutions of Montclair.

OFFICERS

PRESIDENT, Frank L. Van Wie16 Llewellyn Road, Montclair
VICE-PRESIDENT, Mrs. Gerard B. Townsend.....67 Porter Place, Montclair
SECRETARY AND TREASURER, H. Henry Bertram,
223 South Mountain avenue, Montclair

DIRECTORS

Bertram, H. Henry	Townsend, Gerard B.	Fishler, Mrs. Bennett H.
Davis, Howard Lee	Van Wie, Frank L.	Plimpton, Mrs. Horace G.
Littlejohn, Frank S.	Weston, Charles W., Jr.	Roosevelt, Miss L. Gladys
Mirrielees, Harry S.	Bryant, Mrs. William A.	Townsend, Mrs. Gerard B.
	Carter, Miss Julia F.	

COMMITTEES

Plays

CHAIRMAN, Howard Lee Davis81 Hawthorn place, Montclair, N. J.
Littlejohn, Frank S.	Springmeyer, A. A. Weston, Mrs. Chas. W., Jr.
	Bertram, Mrs. H. Henry

Properties

CHAIRMAN, John C. Wirtz71 Montclair avenue, Montclair, N. J.
Miller, F. Alden	Davis, Mrs. Howard Lee Wirtz, Mrs. John C.
Wirtz, A. C.	Van Wie, Mrs. Frank L.

Floor

CHAIRMAN, James H. Walker61 Valley Road, Montclair, N. J.
Caldwell, J. C.	Farnsworth, E. Dean, Jr. Peake, Thomas W.
Nutting, J. H.	Powell, Arthur

Membership

CHAIRMAN, Miss L. Gladys Roosevelt	...65 South Mountain avenue, Montclair
Mirrielees, Harry S.	Snedecor, Miss Florence T.

LIST OF MEMBERS

Active Members

Andrews, Mark	Davis, Mrs. Roger	Marsh, D. Stuart
Barkley, H. W.	Droste, Charles F., Jr.	Marsh, Mrs. D. Stuart
Bertram, H. Henry	Droste, Mrs. F., Jr.	Miller, F. Alden
Bertram, Mrs. H. Henry	Farmer, E. D.	Miller, Mrs. F. Alden
Bosson, Mrs. Henry	Farmer, Mrs. E. D.	Mirrielees, H. S.
Brewer, Mrs. Frank	Farnsworth, E. Dean, Jr.	Oakley, William F.
Brown, Miss Dorothy H.	Fishler, Mrs. Bennett H.	Oakley, Mrs. William F.
Bryant, Mrs. W. A.	Greenough, Walter	Overton, Frank C.
Bryant, Miss Sheila	Greenough, Mrs. Walter	Peake, Thomas W.
Carter, Miss Julia F.	Hannah, Charles G.	Plimpton, Horace G.
Chard, Mrs. J. Alfred	Hogan, John R.	Plimpton, Mrs. Horace G.
Churchill, Clarence	Hogan, Miss Kathleen	Robinson, E. Winans
Cleaveland, W. A.	Judson, Mrs. S. S.	Robinson, Mrs. E. Winans
Davis, H. L.	Kinsman, Miss Cassandra	Roosevelt, Miss L. Gladys
Davis, Mrs. H. L.	Littlejohn, Frank S.	Ropes, Mrs. W. T.
Davis, Roger	McClain, J. F.	Smith, Franklin S.

A Drug Store In Its Truest Sense

Is one which supplies the community with Drugs and Medicines; as well as sick room accessories. Our Drug Store has served the community for the past twenty years with an untarnished record. We have given every thought and effort to perfect our services in every respect. Hence we stand in the front rank of our profession. We have compounded over a quarter of a million physicians' prescriptions to date. The Prescription Department is under my personal supervision, with two registered pharmacists in attendance.

H. E. WRENSCH, Jr., Ph.G.

Graduate in Dept. of Pharmacy of Columbia University
618 BLOOMFIELD AVENUE TELEPHONE 191 MONTCLAIR

JOHN S. CARLSON, President

LUDWIG CARLSON, Sec'y and Treas.



Telephone 141 Montclair

MONTCLAIR, N. J.

Alteration Work, Jobbing and Hardwood Floors
All Kinds of Mill and Cabinet Work, Sash and Screens
Estimates Cheerfully Submitted

MONTCLAIR ANNUAL, 1916

Smith, Stanton M. Snedecor, Miss Florence T. Soule, George B. Springmeyer, A. A. Springmeyer, Miss Louise	Townsend, Gerard B. Townsend, Mrs. Gerard B. Van Vleck, Mrs. Chas. E. Van Wie, Frank L. Van Wie, Mrs. Frank L. Walker, James H.	Weston, Charles W., Jr. Whelpley, Miss Anne P. Wirtz, John C. Wuerth, G. C. Young, Mrs. Eugene J.
---	--	---

Associate Members

Adams, Frank W. Andrews, Mark Arthur, Henry H. Barkley, Harry W. Barry, Charles D. Benjamin, Alfred H. Berger, Mrs. J. A., Jr. Berger, J. A., Jr. Bertram, H. Henry Bradlee, John R. Bradley, Herbert C. Brown, Miss Dorothy H. Bryant, Wm. A. Bunce, Miss M. E. Carey, Stephen W. Carr, G. J. Carr, Shirley N. Carter, Miss Julia F. Cary, E. V. Chapman, Frank T. Christopher, R. C. Churchill, Arthur H. Colby, E. B. Comstock, Mrs. Albert Coons, Edward T. Crane, I, Seymour Cunningham, Mrs. W. B. Davie, G. H. Davis, Howard L. Davis, Roger Delano, H. Louis Durfey, W. J. Engle, Frederick Farmer, E. D. Fayen, Mrs. F. G. H. Felsinger, William Finlay, G. D. Force, D. N. French, Albert	Gillies, Mrs. George M. Hall, Frank A. Halpin, Francis Halsey, Dr. L. W. Haring, Miss Bessie B. Harrison, B. V. Haviland, Frederick M. Hening, R. M. Herschel, W. H. Hill, Charles B. Jaeger, Otto Johnson, Mrs. Charles H. Johnson, Mrs. Chas. H., Jr. Kidde, Frank Killion, J. A. Kimball, Charles A. Kirkham, G. K. Le Brun, Mrs. Michael Littlejohn, Frank S. Livermore, John R. McClain, J. F. McGhie, John MacVicar, J. G. Manson, George T. Marsh, D. Stuart Marshall, Mrs. Elliott Miller, A. O. Miller, F. Alden Mirrieles, H. S. Morison, Andrew Murphy, Starr J. Nash, Miss Frances Nevius, Thomas M. Newell, Mrs. Kirk B. Oakley, W. F. Overton, Frank C. Plimpton, H. G. Presby, Frank H.	Robbins, John Y., Jr. Roberts, F. E. Robinson, H. M. Roosevelt, Miss L. Gladys Ropes, W. T. Rosenberg, F. Russell, T. F. Sandford, C. W. Schoonmaker, A. O. Schoonmaker, F. W. Schoonmaker, W. H. Schroeder, Arthur Seger, Charles B. Shand, A. T. Siegfried, Frederick H. Silberhorn, Miss R. J. Simpson, G. F. Smith, Mrs. C. Minturn Smith, Franklin S. Smith, Stanton M. Springmeyer, A. A. Stilson, Arthur T. Swenarton, W. H. Thalheim, Carl Townsend, Gerard B. Townsend, Miss N. A. Van Dyk, James Van Vleck, Charles E. Van Vleck, Mrs. Charles E. Van Vleck, Joseph, Jr. Van Wie, F. L. Vernon, W. B. Watkins, Dr. S. C. G. Weed, Nathan H. Wesson, David Weston, Charles W., Jr. Wight, John B. Young, Mrs. Eugene J.
---	---	---

MONTCLAIR GLEE CLUB

Montclair Club Hall

This organization was formed in the fall of 1914 by a small group of men interested in choral work for male voices. While there have been various choruses and glee clubs for mixed voices in Montclair, there was a desire for a men's glee club which should represent not only the singers of Montclair but those of adjoining communities. The founders of the club hope in time to build up a strong organization, on the lines of well-known clubs in New York City and the second season finds their hopes well justified.

At first the Montclair Glee Club was composed of twenty men, who elected Frank H. Sawyer as President and spent the first winter rehearsing under the direction of Clarence Reynolds. Four concerts were given during the first season, the last one at the Montclair Athletic Club in June, 1915.

WIKSTROM

Carpenter and Building CONTRACTOR

There is a great difference, from the standpoint of your wealth, in modernizing and rebuilding an old house and bringing it up-to-date architecturally and with modern improvements, on the one hand, and tearing it down and disposing of the material as junk, on the other. There are few houses which cannot be rebuilt to the advantage of the owner. I have had special experience in this line of work and can probably save you the value of your old building, if you will let me confer with you. Our best references are those for whom we have built,---ask any of them.

Business Address, 151 James St.

TELEPHONE 1659
MONTCLAIR

Residence 151 Chestnut St.

MONTCLAIR ANNUAL, 1916

The season closed with a lawn fête and outdoor concert at the home of Mr. Sawyer in Upper Montclair. By the end of the season there had been several accessions to the membership and a firm foundation had been laid for future development.

In October, 1915, the club resumed its work under the leadership of Mark Andrews. The membership had now increased to over fifty and included a number of men from nearby communities. Concerts during the second season included a smoker at the Montclair Club, December 9, and a concert for the members of the Glen Ridge Club in the Glen Ridge High School on December 30, 1915.

The officers are:

OFFICERS

PRESIDENT, Clayton W. Old	214 Walnut Street
VICE-PRESIDENT, Jerry D. Drew	192 Park Street
SECRETARY, Fred A. Dibble	15 Princeton Place
TREASURER, Harry S. Rowland	77 Park Street
LIBRARIAN, Harold F. Old	214 Walnut Street

CHAIRMEN OF STANDING COMMITTEES

CONCERT	Frank H. Sawyer
MUSIC	Jean C. Caldwell
SMOKER	Augustus C. Studer, Jr.
MEMBERSHIP	Gustav C. Wuerth

MONTCLAIR WOMEN'S CLUB, INC.

Fullerton Hall

The Montclair Women's Club, Inc., was organized April 15, 1915, as the outcome of a mass meeting called by Mrs. William Durbrow, Chairman of Organization of the Montclair Federation of Women's Organizations, in response to numerous requests for such an organization. Several meetings were held to perfect the formation of the Club, at all of which Mrs. Robert Lynn Cox presided until the adoption of the Constitution and By-Laws. The election of officers was held April 30, 1915. Articles of incorporation were applied for by Robert L. Cox and the charter granted May 7, 1915.

The Club was admitted to the New Jersey State Federation of Women's Clubs and January 27th 1916, joined the Montclair Federation of Women's Organizations. It has five Departments, Reform and Social Services, Science and Economics, Literature and Fine Arts, Education and Junior. It is co-operating with other organizations in all civic movements, having speakers from state societies; and takes an interest in the study of town, county and state government, the history of New Jersey, housing problem, and in all branches of our local government. At Christmas the Club undertook the Community work in the Maple Avenue and Baldwin Street schools and sent donations of groceries and other things to the Children's Home. Miss Minnie Lucy, of The Day Nursery and the Altruist Society, with a membership of 375 is looking forward to a year of steady progress and service in the community.

The officers are:

OFFICERS

PRESIDENT, Mrs. William T. Ropes	19 Gates avenue
FIRST VICE-PRESIDENT, Mrs. Robert Lynn Cox	87 North Mountain avenue
SECOND VICE-PRESIDENT, Mrs. Frank M. Soule	80 Undercliff road
RECORDING SECRETARY, Mrs. Archibald S. Knight	202 Valley road
CORRESPONDING SECRETARY, Mrs. Frederick W. Clement	52 Watchung avenue
TREASURER, Mrs. Alfred W. Diller	33 Fairfield street

DEPARTMENTS

Reform and Social Service

Mrs. Edgar G. Sisson, Chairman

Science and Economics

Mrs. Edmund L. Decker, Chairman

Office Phones 1286-1287 Montclair Residence Phones 347-783-R Montclair

JOHN H. TAYLOR & BRO.

Plumbing and Steam Contractors

219 Glen Ridge Avenue

Montclair, N. J.

TELEPHONE CONNECTION

JOHN PICKEN BUILDER

750 VALLEY ROAD

UPPER MONTCLAIR, N. J.

THE MONTCLAIR ANNUAL
offers to advertisers the only ***guaranteed***
circulation in Montclair.

Literature and Fine Arts

Mrs. Adelaide Wiggin, Chairman

Education

Mrs. John B. Pratt, Chairman

Junior

Mrs. L. I. Wightman, Chairman

CHAIRMEN OF STANDING COMMITTEES

MEMBERSHIP AND WELFARE	Mrs. H. H. Dyke
FINANCE	Mrs. William Durbrow
HOSPITALITY	Mrs. George E. deClercq
HOUSE	Miss Louise C. Hinck
PRINTING AND PRESS	Mrs. William J. Whitaker
NOMINATION	Mrs. Edmund B. Osborne

CHAIRMEN OF SUB-COMMITTEES

Two of the Departments have sub-committees as follows:

Literature and Fine Arts

MUSIC DIVISION WITH A WOMAN'S CHORUS	Mrs. Adelaide Wiggin
ART DIVISION	Mrs. Dudley Van Antwerp
LITERATURE DIVISION	Mrs. Edward Maryon and Mrs. C. H. Johnson, Jr.

Education Department

HISTORY OF NEW JERSEY DIVISION	Mrs. W. B. Smith
CIVIC EDUCATION DIVISION	Mrs. William T. Ropes
PSYCHOLOGY CLASS	Mrs. James E. Cheeseman

MEMBERS

Alder, Mrs. T. P.	Black, Mrs. W. C.	Chandler, Miss Mary E.
Ayres, Mrs. Chester T.	Barker, Mrs. W. S.	Carpenter, Miss Laura B.
Appleton, Mrs. C. G.	Bennett, Mrs. Alden L.	Crochett, Mrs. Clarence
Alford, Mrs. L. P.	Bennett, Miss Violet H.	Chinn, Mrs. Leroy L.
Abbott, Miss Mazie L.	Barker, Mrs. William S.	Chandler, Miss Grace
Allen, Mrs. John W.	Birney, Miss Alice	Condict, Mrs. Henry V.
Adams, Mrs. G. M.	Bliss, Mrs. Don C.	Crane, Mrs. Frederick D.
Ahrens, Mrs. Henry R.	Blondel, Mrs. John	Coughlen, Mrs. D. J.
Avery, Mrs. John	Bates, Mrs. Edgar A.	Caldwell, Mrs. C. H.
Alexander, Mrs. Cecil E.	Bell, Mrs. Walter E.	Cobb, Mrs. George
Axt, Mrs. William L.	Beall, Mrs. Turner A.	Clements, Mrs. Walter
Ammerman, Mrs. F. H.	Brown, Mrs. Arthur	Cruden, Mrs. Ross B.
Benjamin, Mrs. A. H.	Brown, Mrs. W. Johnston	Colyer, Mrs. C. Irving
Bell, Mrs. Charles S.	Bruff, Mrs. Joseph L.	Carr, Mrs. George
Baker, Mrs. Charles H.	Brittian, Miss Gertrude	Currier, Mrs. Richard
Bainbridge, Mrs. Lawrence	Carter, Mrs. Edward D.	Cary, Mrs. E. V.
M.	Crystal, Mrs. Charles	Carpenter, Mrs. G. D.
Benedict, Mrs. Harding	Cox, Mrs. Robert Lynn	Clarke, Mrs. Jesse W.
Bonner, Mrs. Walter	Clute, Miss Mary	Crocker, Mrs. Eugene
Ballou, Mrs. J. B.	Clement, Mrs. Frederick W.	Clark, Mrs. Almond
Brower, Miss Alice K.	Cairns, Mrs. Irving	Duff, Mrs. Sorchie A.
Bond, Miss Marie A.	Chaffee, Mrs. M.	Day, Mrs. Anson M.
Brown, Mrs. James Spen-	Crocheron, Mrs. Bella H.	Doremus, Mrs. Louis W.
cer	Chapin, Mrs. Charles S.	Davis, Mrs. Frank H.
Brown, Miss Dorothy H.	Coak, Mrs. Ida M.	Deetjen, Mrs. L. A.
Brautigam, Miss Edith	Craig, Mrs. Horatio	Dinkins, Mrs. T. J.
Brower, Mrs. Ogden	Chapman, Mrs. Frank T.	Detamore, Mrs. L. B.
Bentz, Mrs. Harry	Clary, Mrs. Frank	Dyke, Mrs. H. H.
Braue, Miss Ida A.	Crane, Mrs. Frank W.	Diller, Mrs. Alfred Welles
Bixby, Mrs. R. T.	Mrs. William Coan	Durbrow, Mrs. William
Brown, Mrs. F. F.	Craig, Mrs. Thomas H.	Clercq, Mrs. George De
Brown, Mrs. A. Ferguson	Crane, Mrs. I. Seymour	Dille, Mrs. J. F.
Bolles, Mrs. A. Eugene	Carr, Mrs. Shirley N.	Dale, Mrs. A. G.

NORMAN H. THATCHER, Pres. and Treas. EDWARD W. WHITEHOUSE, Vice-Pres.
CHARLES L. WILSON, Secretary

N. H. THATCHER COMPANY

MASONS & BUILDERS

ESTABLISHED 1884

PHONE CONNECTIONS

No. 164 ALDEN STREET

ORANGE, N. J.

Office Phones 1286-1287 Montclair

Residence Phones 347-783-R Montclair

B A R G A I N S

We have for sale, slightly used, in good condition, very cheap including installation, the following:

1 NEW PROCESS GAS RANGE

1 UP-TO-DATE HOT WATER HEATER

1 LAUNDRY STOVE (COAL)

JOHN H. TAYLOR & BRO.

Plumbing and Steam Contractors

219 Glen Ridge Avenue

Montclair, N. J.

MONTCLAIR ANNUAL, 1916

Davidson, Mrs. E. E.	Howland, Mrs. A. H.	Nichol, Mrs. John
Decker, Mrs. Edmund L.	Hopkins, Mrs. John	Osborn, Mrs. George C.
Drake, Mrs. Herbert B.	Hansen, Mrs. T. L.	Osborn, Mrs. Albert
Forbes, Miss Marguerite	Iehle, Dr. A. W.	Osborne, Mrs. Edmund B.
Egbert, Mrs. Alice	Johnson, Miss Louise	Osborne, Miss H. Joan
Ewald, Mrs. William	Johnson, Mrs. Charles H.	Olds, Mrs. L. N.
Eddy, Mrs. H. C.	Johnson, Miss Edith	Patten, Miss Virginia
Erwin, Mrs. William H.	Jellerson, Mrs. George S.	Palmer, Mrs. Nelson
Ewer, Mrs. Maurice H.	Jarrett, Mrs. J. O.	Patten, Mrs. J. Allen
Eachel, Mrs. E. C.	Jones, Mrs. C. S.	Parker, Mrs. M. Park
Enyard, Mrs. I. N.	Jackson, Mrs. L. W.	Powell, Mrs. W. C.
Floyd, Mrs. R. W.	Judson, Mrs. L. B.	Parker, Mrs. Louis H.
Farmer, Mrs. William H.	Johnson, Mrs. Chas. H., Jr.	Parker, Miss Muriel
Farrington, Miss Edna	Jarrett, Mrs. Legrand	Parker, Miss Audrey
Falconer, Mrs. R. C.	Jones, Mrs. Frank	Proudfit, Mrs. Herbert T.
Foshay, Mrs. Percy M.	Kirkpatrick, Mrs. William	Paul, Mrs. Bertha R.
Fletcher, Mrs. Fernando W.	Kluge, Mrs. Herman	Phillips, Miss Mary L.
Foster, Mrs. Nathaniel	Kinnerman, Mrs. Charles	Perley, Mrs. W. B.
Finley, Mrs. George D.	Ketchum, Mrs. William H.	Plimpton, Mrs. H. G.
Foster, Miss Maude E.	Kern, Mrs. M. E.	Pratt, Mrs. John B.
Frost, Mrs. William G.	Keenan, Mrs. Walter	Post, Mrs. W. Pearsall
Fletcher, Miss R.	Knight, Mrs. Archibald	Peale, Mrs. Algernon
Farrington, Mrs. J. H.	Kelsey, Mrs. R. F.	Pritchard, Mrs. J. W.
Forrest, Mrs. George	Kirkham, Mrs. George K.	Palmedo, Mrs. Emma
Ford, Mrs. H. S.	Killon, Mrs. J. A.	Pailliard, Mrs., care of Mr.
Frye, Mrs. F. W.	Lockwood, Miss Elizabeth	Jarvie
Fuller, Miss Annie L.	Lathrop, Mrs. Samuel P.	Paxton, Mrs. W. H.
Gleason, Mrs. S. Alice	Lester, Mrs. C. H.	Rudgers, Mrs. I. N.
Whiteley	Llewellyn, Mrs. F. T.	Russell, Mrs. Joseph
Gannon, Mrs. Joseph W.	Livierato, Mrs. Mary	Richardson, Mrs. Chas. H.,
Gibson, Mrs. Samuel	Lawshe, Mrs. J. E.	Jr.
Hawkins, Mrs. Frederick	Lovell, Mrs. Earl B.	Redmond, Mrs. Kate E.
Hughes, Mrs. George	Lucey, Miss Minnie	Raven, Mrs. W. O.
Hamilton, Mrs. James	Lindsey, Mrs. Annie W.	Rose, Mrs. B. R.
Hayward, Mrs. S. P.	Lancaster, Mrs. J. E.	Ramsay, Mrs. W. M.
Hagar, Miss Mary	Little, Mrs. Calvin W.	Ronse, Mrs. Franklin S.
Harris, Mrs. Arthur C.	Lewis, Mrs. Malcolm	Reeves, Mrs. Harry
Harris, Miss Marjorie	Luhnow, Mrs. Christian A.	Rittenhouse, Miss Eleanor
Hutchinson, Mrs. Frank	Mackey, Mrs. Eugene	A.
Hanan, Mrs. J. T.	McMahon, Mrs. Cecil H.	Robbins, Mrs. J. Y., Jr.
Haven, Mrs. Edwin H.	Moore, Mrs. John M.	Rittenhouse, Mrs. Elmer
Holmes, Miss Caroline S.	Moir, Mrs. Alexander	Rutt, Mrs. J. E.
Hayden, Mrs. G. Y.	McIntosh, Mrs. Allen	Roberts, Miss H. M.
Hard, Mrs. William	Moore, Mrs. W. B.	Reynolds, Mrs. T. B.
Holmes, Mrs. Edw. H.	Mount, Mrs. R. T.	Robbins, Miss Minnie A.
Humbert, Mrs. H. A.	Munn, Mrs. A. B.	Robinson, Mrs. E. W.
Hand, Mrs. Mary	Merrill, Mrs. G. E.	Ropes, Mrs. William T.
Hanan, Mrs. Nathaniel A.	Mullikin, Mrs. Percival	Rochat, Mrs. Louis
Halsey, Mrs. Levi W.	McKinney, Mrs. H. C.	Snyder, Miss Belle
Hopping, Mrs. Walter B.	Merryweather, Mrs. Weir	Strohmeyer, Mrs. H. A.
Hutchings, Mrs. Charles A.	Martin, Mrs. Clarence	Smith, Mrs. Grover D.
Hopkins, Mrs. N. R.	Mills, Mrs. William T.	Stevens, Mrs. J. A.
Hill, Mrs. R. A.	Mitchell, Mrs. V. E.	Soule, Mrs. Frank M.
Hoyt, Mrs. Frank W.	McKeag, Mrs. H. S.	Stephens, Mrs. H. De Forest
Hinck, Mrs. Ernest C.	Maryon, Mrs. Edward	Suter, Mrs. William A.
Hill, Mrs. Charles B.	Miller, Mrs. Arthur B.	Stevens, Miss Alice
Hoffman, Mrs. B. H. A.	Messler, Mrs. B. E.	Swetland, Mrs. Horace M.
Hunt, Miss Carrie L.	Mack, Mrs. A. F.	Swetland, Miss Ruth D.
Hegeman, Mrs. H. F.	Morgan, Mrs. J. M.	Sheppard, Mrs. Herbert N.
Howland, Mrs. H. S.	Morehouse, Mrs. Lyman	Simmon, Miss Elizabeth
Hinck, Mrs. Otto H.	Foot	Strait, Mrs. S. A.
Holton, Mrs. E. M.	Mabie, Mrs. Louise K.	Salfner, Mrs. Theodore
Hangood, Miss Edith D.	Mills, Mrs. David B.	Streich, Mrs. A. F.
Hall, Mrs. S. S.	Norris, Mrs. W. K.	Sherwood, Mrs. William C.
Hinck, Miss Louise C.	Newhall, Mrs. Charles W.	Sutton, Mrs. William H., Jr.

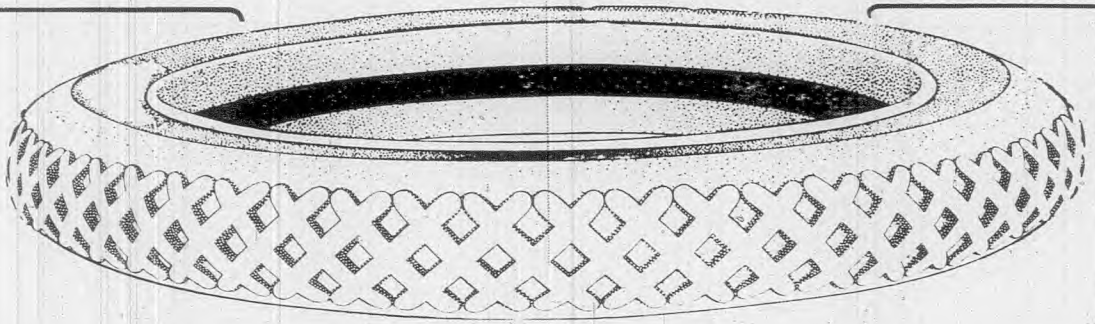

Peace of Mind on the Tire Question Can only be Obtained by
using tires of proven worth

We Are Agents For THE FEDERAL TIRE

The Federal "Rugged" Tread takes a tenacious hold on any road surface and keeps your car in the path of safety. Let us demonstrate to you how and why Federal Tires should be on your cars. A twin brother in service to the Federal is

THE MOHAWK TIRE

A Tire guaranteed for 5,000 miles and kept in repairs free for this mileage. The two factors of paramount importance in producing viz: Suction cups and broad ribs are found only in the Mohawk Tire. We are agents for this tire also. For serviceable tire repairing and vulcanizing go to

Gasoline
Oil

THE MONTCLAIR TIRE SHOP

General
Supplies

679 Bloomfield Avenue

Telephone, 3333 Montclair

SOUVENIR -- PROGRAMS -- CATALOGUES -- ETC.

THOSE contemplating the issuance of this kind of literature will do well to consult us before making other arrangements. We have complete facilities for getting cut such matter, including editorial work, printing, and supervision and solicitation of advertising.

**Advertisers
Service Bureau**

FREDERICK H. SIEGFRIED, Managing Director

Intensive Advertising

MADISON BUILDING

MONTCLAIR, N. J.
Telephone 873 Montclair

THE MONTCLAIR ANNUAL—
the convenient hand book for club and
society members.

MONTCLAIR ANNUAL, 1916

Smithick, Miss Alice	Studer, Miss Edith	Weiss, Mrs. J. G.
Smith, Mrs. Walter Tenney	Soule, Miss Vesta	Wells, Mrs. Chester H.
Silberhorn, Miss Rosina J.	Scott, William P., Jr.	Ward, Mrs. Franklin
Scott, Mrs. Leslie	Sprague, Mrs. Rufus W.	Webster, Miss Katherine
Seller, Mrs. Frank A.	Jr.	Williams, Mrs. J. C.
Sebring, Mrs. R. R.	Scott, Mrs. D. V.	Williams, Mrs. Reginald H.
Sebring, Mrs. F. S.	Stout, Mrs. D. M.	Wessel, Miss Clara G.
Sayer, Mrs. F. P.	Solomons, Mrs. Kenneth T.	Wickham, Mrs. C. E.
Skelton, Mrs. P. A.	Sylvester, Mrs. Horace C.	West, Mrs. C. D.
Semsch, Mrs. O. F.	Taylor, Mrs. Jessie R.	Williams, Mrs. C. W.
Sisson, Edgar G.	Townsend, Mrs. Gerard B.	Welles, Miss Ada
Smith, William B.	Torney, Mrs. J. H.	Welles, Miss Jennie
Starks, Mrs. Henry A.	Talley, Mrs. L. S.	Weed, Mrs. Nathan
Sterling, Mrs. Charles	Tichenor, Mrs. John S.	Wadleigh, Mrs. L.
Scott, Mrs. John H.	Utter, Mrs. H. L.	Williams, Mrs. Riley
Synott, Mrs. Martin J.	Viskniskki, Mrs. Guy T.	Williamson, Mrs. F. J.
Scudder, Mrs. Silas B.	Van Antwerp, Mrs. Dudley	Wilson, Mrs. Henry F., Jr.
Schoonmaker, Mrs. F. W.	Van Houten, Mrs. E. M.	Walker, Mrs. W. Leslie
Seger, Mrs. C. B.	Vermilyea, Miss Elizabeth	Wheaton, Mrs. Henry
Seeley, Miss Grace	Wendt, Mrs. John	White, Mrs. Julia E.
Stephenson, Mrs. Francis W.	Waters, Mrs. R. L.	Wightman, Mrs. Lucius I.
Slocum, Mrs. J. H.	Welsh, Mrs. Blanton C.	Wiggin, A. C.
Sellers, Mrs. Robert Henry	Welsh, Miss Emily Benson	Wilson, Mrs. John McNaul
Stovel, Mrs. R. W.	Wilkinson, Mrs. E. T.	Whetstone, Miss Katherine
Seubert, Miss Anna	Wesson, Mrs. David	Young, Mrs. W. P.
Strother, Mrs. R. W.	Whitaker, Mrs. Wm. J.	Young, Mrs. John Alvin
Stryker, Miss Florence	Wismer, Mrs. George	Young, Mrs. S. G.
Soule, Mrs. G. B.	Walker, Mrs. Marcellus	Young, Mrs. Lelah
Soule, Miss Gladys	White, Mrs. C. B.	Ziron, Mrs. Paul
Shaw, Miss Cornelia	Walther, Mrs. F. P.	

MONTCLAIR FEDERATION OF WOMEN'S ORGANIZATIONS

OFFICERS

PRESIDENT	Mrs. Wm. T. Ropes
VICE-PRESIDENT	Mrs. Edmund B. Osborn
TREASURER	Mrs. Robert Lynn Cox
CORRESPONDING SECRETARY	Mrs. Stephen M. Hall
RECORDING SECRETARY	Mrs. Robert H. Sellers

CHAIRMEN OF STANDING COMMITTEES

EDUCATION AND SCHOOLS	Mrs. L. S. Tally
CIVICS AND ENFORCEMENT OF LAWS	Mrs. Henry Howland
INDUSTRIES AND CHILD WELFARE	Mrs. J. C. Fernald
HOUSEHOLD ECONOMICS AND PURE FOOD	Mrs. C. J. Marsh
MUSIC, ART AND RECREATION	Mrs. Wm. T. Ropes

The clubs forming the Federation and directors representing them are:

ORGANIZATIONS AND DELEGATES

NEW ENGLAND WOMEN	Mrs. H. S. Swain, Mrs. W. S. Sanborn
DAUGHTERS OF THE AMERICAN REVOLUTION, Mrs. G. L. Benedict, Mrs. C. S. Chapin	
RESEARCH	Mrs. E. B. Osborn, Mrs. G. L. Hewitt
ALL ROUND	Mrs. Wm. T. Ropes, Mrs. H. Craig
FRIDAY	Mrs. H. W. Dutch, Mrs. C. H. Marsh
WEDNESDAY AFTERNOON	Mrs. K. W. Moffet, Mrs. C. Johnson
UNITY ALLIANCE	Mrs. R. L. Cox, Mrs. L. S. Tally
WOMAN'S CLUB OF UPPER MONTCLAIR, Mrs. H. Howland, Mrs. E. W. Goldschmidt	
WOMAN'S GUILD OF FIRST BAPTIST CHURCH, Mrs. F. M. Soule, Mrs. Wm. Burbrow	
WOMAN'S CHRISTIAN TEMPERANCE UNION ..	Mrs. J. C. Fernald, Mrs. G. D. Smith
WOMAN'S AUXILIARY OF THE Y. M. C. A., Mrs. C. G. Appleton, Mrs. James Simister	

D. F. MULVEY

MONTCLAIR GARAGE—AUTO SUPPLIES AND ACCESSORIES

Earnestly solicits the opportunity to estimate on your car needs. ¶ You will find his prices reasonable, and his workmanship enduring. ¶ Patronize Home Industry.

— Agent for —

EUREKA AND VICTOR SPRINGFIELD TIRES

659 Bloomfield Avenue Telephone 1409 Montclair Montclair, N. J.

Builders' Hardware and Supplies
High Grade Varnishes and Shellacs

Ready Mixed Paints

Oils, Pure Turps and Gloss
Garden Tools and Implements

PETER J. HELLER

(ESTABLISHED 1888)

36-38 VALLEY ROAD MONTCLAIR, N. J.

PHONE 2566 MONTCLAIR

Fine Lawn Seeds

Lawn Rollers and Hose

Also Bean Poles and Cedar Posts

Established in 1888

J. H. LEGG

ELECTRICIAN

Locksmithing and Trunk Repairs

Wiring of Old Houses a Specialty

Residence Phone 4045 Montclair

Shop Phone 885 Montclair

426 Bloomfield Avenue

Montclair, N. J.

Join Montclair's Clubs and Societies,
and you will appear in "Who's Who"
for 1917.

MONTCLAIR ANNUAL, 1916

EQUAL SUFFRAGE LEAGUE	Mrs. Arthur Hunter, Mrs. S. P. Lathrop
CHILDREN'S HOME ASSOCIATION	Mrs. H. B. Thorn, Mrs. J. G. Mac Vicar
OLD BOOK CLUB	Mrs. M. G. Simister, Mrs. D. C. Knowlton
MOTHERCRAFT CLUB	Mrs. G. D. Smith, Mrs. R. H. Sellers
SHORT CUT CLUB	Miss K. Finn, Mrs. R. R. Squire
COLLEGE WOMEN'S CLUB	Mrs. F. D. Green, Mrs. Wm. F. Farmer

The Board of Directors is formed of the above officers, chairmen of committees with one representative from each member-organization of the Federation who is not an officer or chairman in the Federation.

The Board transacts all business between meetings of the Federation. The Annual Meeting of the Federation is held in Montclair in April. All other meetings are called by the Board.

Each Committee works under its chairman, reporting the work accomplished at the Board Meetings.

Any woman's organization of Montclair and vicinity in sympathy with the aims and objects of the Federation and ready to co-operate in its work may become a member upon the approval by the Board of Directors of its application.

The objects of the Federation are the improvement of the social, civic and moral conditions of the community for which purposes departments may be organized by the Board of Directors.

The People's Concerts in the Hillside Grammar School, the Home Department in the Baldwin Street School of which Miss Minnie Lucy has charge and many improvements in Montclair are largely due to the efforts and activities of the Federation.

MONTCLAIR ART ASSOCIATION

Art Museum

Bloomfield and Mountain Avenues

In the year 1909, William T. Evans, President of the Municipal Art Commission of New York, and a citizen deeply interested in the development of Montclair, wrote a letter to the Commission, offering to present to the town a collection of paintings by American artists of established reputation.

This was to serve as a nucleus for a Montclair Art Gallery, provided arrangements could be made for suitably housing the collection.

This generous offer was followed by another from Mrs. Henry Lang, of \$50,000, toward the erection of an Art Gallery and Museum.

The gifts, and the interest and desire of public-spirited citizens to promote the appreciation of art in the community, led to the organization, Dec. 8, 1910, of the Montclair Art Association, with Mr. William T. Evans, as first President, and with an enrollment of several hundred members, and to the building of the Montclair Art Museum. Through benefactions of some of the members, the Association acquired the land for the Museum on the south side of Bloomfield avenue, between South Mountain avenue and St. Luke's place.

The formal opening of the Museum took place on January 18, 1910.

Installed in the Museum are the permanent collections, art objects comprising a large number of paintings, presented by Mr. Evans, works of sculpture in marble and bronze, and a large collection of curios and handiwork, illustrating the artistic development of the American Indian.

To these will be added from time to time, other works of art, selected to harmonize with the excellence of present possessions.

One work of the Association is to give special loan exhibitions each month, and to cover so far as possible the whole field of the fine arts. A Summer Exhibit of craft work of the Public Schools has also been shown, and co-operation invited.

The Museum is open to the public every day, without charge, the week-day hours being from 10 to 12 o'clock and 2 to 5 o'clock (4:30 in winter) and on Sundays, 2 to 5 o'clock (4:30 in winter).

The only income of the Corporation is provided by the dues paid by the Sustaining Members. There are six classes of membership.

Charles Fear

33 North Willow Street

Telephone 1167 Montclair

Express, Furniture Moving and Storage Warehouse

HAVING spent a lifetime in this business in Montclair, I am prepared to undertake furniture moving and express delivery work with the utmost care, expedition, and at the lowest possible rates compatible with good service. Ours is the oldest and best storage warehouse in town.

Agent **Shepard Transfer Company.** Baggage checked from residence to destination, Lackawanna R. R.

Telephone 651 Montclair



Out of Sight

Don't forget your storage battery because it's where you can't see it work. Let us take care of it and you'll never have occasion to worry about it.

MONTCLAIR STORAGE BATTERY CO.
385 Bloomfield Ave. Tel. 4048 MTCR, Montclair, N. J.

Free inspection of any battery at any time



Shocking!

It's a pleasant shock, however, to find out how much real value you can get from Willard Storage Battery Service. Come in and we'll connect you with it.

MONTCLAIR STORAGE BATTERY CO.
385 Bloomfield Ave. Tel. 4048 MTCR Montclair, N. J.

Free inspection of any battery at any time

MONTCLAIR ANNUAL, 1916

The officers are:

OFFICERS

PRESIDENT, Charles Bull Upper Mountain avenue
HONORARY PRESIDENT William T. Evans
FIRST VICE-PRESIDENT, Dr. S. C. G. Watkins 13 North Fullerton avenue
SECOND VICE-PRESIDENT, Mrs. Lucius K. Eastman, Jr. 43 Glenwood road
TREASURER, Julian R. Tinkham Park street
SECRETARY, Frank H. Presby 95 Upper Mountain avenue
DIRECTOR, Miss Helen K. Taylor 14 St. Luke's place

TRUSTEES

Class of 1916

William T. Evans	Mrs. Robert Christie	Frank Kidde
Otto C. Wierum, Jr.	Charles Warner Eaton	Julian R. Tinkham
	Charles Bull	

Class of 1917

Dr. S. C. G. Watkins	W. I. Lincoln Adams	Mrs. Henry Lang
F. G. H. Fayen	F. Ballard Williams	Mrs. George W. Gedney
	Mrs. Thomas H. Taylor	

Class of 1918

Edmund B. Osborne	Mrs. Michael M. Le Brun	Edward H. Wells
Mrs. Lucius R. Eastman, Jr.	Charles B. Hill	Frank H. Presby
	Francis T. Meyer	

CHAIRMEN OF STANDING COMMITTEES

Charles Bull	Dr. S. C. G. Watkins	William F. Ballard
Frank Kidde	Thomas H. Taylor	Mrs. Lucius R. Eastman
Julian R. Tinkham	F. G. N. Fayen	Frank H. Presby

The trustees meet each month on the second Monday at the Museum and the annual meeting is on the third Monday in February.

Patrons

Benjamin V. Harrison	James N. Jarvie	Henry Lang
----------------------	-----------------	------------

Fellows

William Couper	David B. Mills	Soloman Wright, Jr.
----------------	----------------	---------------------

Honorary Fellow

Daniel C. French

LIFE MEMBERS

Adams, W. I. Lincoln	Harris, E. P.	Murray, George W.
Beaver, W. P.	Henderson, J. R.	Osborne, Edmund B.
Fayen, F. G. H.	Lloyd, Herbert M.	Tower, Warren M.
Fearons, Mrs. George H.	Mulford, V. S.	Van Vleck, Joseph E.

REGULAR

Adams, T. Albeus	Bates, Edgar A.	Bornemann, Charles A.
Alder, T. P.	Batten, George	Bornemann, Emile L.
Anderson, C. W.	Bedikian, D. M.	Bostwick, Mrs. George W.
Ahlborn, Henry	Boyd, Robert M., Sr.	Bradlee, John R.
Areson, Dr. William H.	Bell, Walter E.	Bradley, Edward A.
Ayres, Dr. H. Messenger	Benziger, L. G.	Breck, W. W.
Baker, Charles W.	Berry, A. Hall	Brown, E. A. S.
Bardsley, Mrs. Joseph	Bethell, U. N.	Brown, Dr. James Spencer
Barry, Charles D.	Birdseye, Mrs. Meta Dorr	Bull, Charles
Barstow, Mrs. George E. Jr.	Bissell, Arthur H.	Bull, Miss Jeannie

THOMAS H. GIBBS

Successor to J. W. VAN GIESON

10-18 MIDLAND AVE.

PHONE, 40 MONTCLAIR

FURNITURE MOVING AND WAREHOUSE STORAGE

PACKING AND CRATING OF FURNITURE
AND GLASS, CHINA AND BRIC-A-BRAC

Phone 9250 Market

JOS. M. MAIER, Proprietor

General Magneto Repair Co.

∴ *Ignition Specialists* ∴

Experts on

EISEMANN - BOSCH - REMY

and all other makes of Magnetos, Coils, Starting and Lighting Systems



REPAIRS ON SHORT NOTICE WITH GUARANTEE



AGENTS FOR ISCO STARTING COIL

Norma Ball Bearings

New York Coil Co.



258-260 HALSEY ST., Near William, NEWARK, N. J.

MONTCLAIR ANNUAL, 1916

- Bunce, Miss Mary E.
 Carey, Stephen W.
 Carr, George J.
 Carter, Mrs. Benjamin
 Carter, Miss Mary W.
 Cerf, L. A.
 Chamberlin, E. G.
 Chapman, John M.
 Christie, Mrs. Robert
 Church, William Conant
 Church, Willard
 Churchill, Charles E.
 Comstock, Mrs. Albert
 Comstock, L. K.
 Conner, Mrs. M. A. H.
 Collins, H. S.
 Collins, Mrs. W. H.
 Costikyan, S. K.
 Couper, Mrs. William
 Cox, Robert Lynn
 Crane, I. Seymour
 Crawley, F. M.
 Cushier, Dr. Elizabeth M.
 Decker, J., Jr.
 Deetjen, L. A.
 DeForest, Ezra
 Demarest, Benjamin G.
 Dickson, W. B.
 Dodd, Mrs. Robert H.
 Doe, Thomas A.
 Dorman, Mrs. F. W.
 Droste, Charles F.
 Droste, Mrs. Charles F.
 Dunlap, W. M.
 Earle, E. P.
 Earle, Mrs. E. P.
 Eastman, Lucius R., Jr.
 Eastman, Mrs. Lucius R.
 Eaton, Charles Warren
 Edison, Mrs. Thomas
 Egbert, Mrs. Alice G.
 Emery, John R.
 Evans, William T.
 Ewald, William
 Farmer, Edwin
 Fayen, F. G. H.
 Felsing, William
 Ferris, Frank A.
 Finley, George D.
 Finnerty, Dr. F. A.
 Force, D. N.
 Forman, Mrs. F. B.
 Forstall Alfred E.
 Foster, Dr. Herbert W.
 French, Albert
 Frost, William G.
 Funk, W. J.
 Gannon, J. H. Jr.
 Garabrant, David G.
 Gates, Mrs. F. T.
 Gedney, Mrs. George W.
 Gibbens, Frederick H.
 Gibson, J. Stewart
 Gillespie, W. A.
 Gillespie, Mrs. W. A.
 Glenn, R. M. C.
 Goodell, Edwin B.
 Graham, Mrs. Benjamin
 Granberry, Dr. D. Webb
 Gray, Henry Taylor
 Greer, W. J.
 Hall, Frank A.
 Hall, Frederick C.
 Hall, Samuel S.
 Halligan, H. A.
 Hanan, Dr. James T.
 Harding, R. M.
 Harris, Arthur
 Harris, George E.
 Harrison, F. M.
 Hartford, George Ludlum
 Hartsborne, Charles H.
 Hasler, William N.
 Haven, Edwin H.
 Hastings, C. E.
 Haven, Edwin H.
 Hering, Rudolph
 Heydt, George F.
 Hill, Charles B.
 Hill, Mrs. Charles H.
 Hinck, Otto H.
 Hoff, Mrs. Olaf
 Hogan, Mrs. Percy
 Holmes, E. H.
 Hopping, Walter B.
 Howard, John R.
 Huggins, G. Ellsworth
 Ivey, L. O.
 Jaeger, Otto
 Jarvie, Miss Margaret S.
 Jarvie, Dr. W.
 Johnston, Richard T.
 Jones, Mrs. Henry Ware
 Kahnweiler, William S.
 Keasby, Robert A.
 Kelsey, H. N.
 Kelsey, Richard F.
 Kent, Henry R.
 Kidde, Frank
 Kidde, Walter
 King, James S.
 Kip, Frederick E.
 Kramer, J. B., Jr.
 Krichbaum, Dr. Philip E.
 Lamborn, A. H.
 Lang, Mrs. Henry
 Law, Frank E.
 Le Brun, Mrs. Michael
 Le Brun, Pierre L.
 Little, C. W.
 Livermore, John R.
 Lloyd, Mrs. Anna B.
 Lloyd, Mrs. Herbert M.
 Lloyd, Walter
 Lord, Frank
 Lovejoy, Frederick B.
 Luchars, Alexander
 Lyman, John T.
 Macy, William A.
 Mac Vicar, J. G.
 Manton, Col. Leon W.
 Marcus, William Elder
 Marshall, Mrs. Elliott
 Maxwell, Gilbert D.
 McClain, J. F.
 Mekeel, Mrs. E. Isaal
 Merwin, Timothy D.
 Merwin, Mrs. Timothy D.
 Meyer, Miss Anna C.
 Meyer, Francis T.
 Meyer, Henry C., Jr.
 Meyer, Henry C.
 Miller, A. O.
 Miller, Mrs. William
 Mills, Robert E.
 Minker, Gustave
 Mitchell, Edward P.
 Mitchell, O. M.
 Morgan, William O.
 Mundy, Floyd W.
 Murphy, Starr J.
 Newell, Mrs. Kirk B.
 Oakley, Mrs. Robert H.
 Oberlaender, E. J.
 Opdyke, Dr. Ralph
 Osborne, Edmund B.
 Osborne, Mrs. Edmund B.
 Parsons, J. Lester
 Payne, Mrs. Harriet T.
 Peregrine, Miss Eleanor
 Philbrick, John A.
 Pleasants, Frederick
 Plimpton, Mrs. Horace G.
 Porter, Hiland
 Porter, Nathan T. Jr.
 Post, Sylvester
 Powell, Stephen A.
 Presby, Frank H.
 Reeves, C. I.
 Reynolds, George W.
 Ridgeway, Erman J.
 Robinson, Francis H.
 Rogers, Mrs. Chas. E.
 Rogghe, Charles
 Rohn, Otto
 Rose, Bernard R.
 Rosevear, Charles R.
 Rudgers, I. Newton
 Rubidge, Frederick J.
 Ryden, Henning
 Sawyer, Decatur M.
 Sayre, William H.
 Scheffler, Frederick H.
 Schroeder, Arthur
 Selick, Mrs. Charles Henry
 Sellev, Mrs. T. G.
 Shand, Arthur T.
 Shillaber, Wm.
 Shultz, Charles S.
 Smith, Mrs. Nelson W.
 Standish, David H.
 Stephens, T. W.
 Snyder, Frederick D.
 Stewart, John Wood
 Stewart, Wm. H.

Always Open Always Dependable

We are prepared at a moments' notice to furnish up-to-date Auto service for touring, shopping, calling, wedding receptions, funerals, etc., as well as taxicabs to the depots or about town.

We have unexcelled facilities for the storage and care of Autos, by the day, week or month.

Also horses, carriages, wagons, etc., to hire for pleasure or business purposes.

Our doors are ever open, and we can be reached at any hour, day or night.

CLAYTON GARAGE

12 to 22 Spring Street

Opp. D. L. & W. Terminal

Phone, 68 Montclair



We Carry a Full Line of Bicycles

□□□□□

Exclusive Agency for

Pierce-Arrow, Columbia, Flying Merkel, Hartford and Belmont wheels.

Complete assortment of Tires and Supplies

Reliable repairing at reasonable rates

□□□□□

Keller Cycle Company

333 Bloomfield Ave. Phone 4005 Montclair

Stilson, Arthur T.
 Stout, Frank
 Stücker, Mrs. Max
 Studer, Mrs. A. C.
 Sussmann, J. H.
 Suydam, Mrs. Mary E.
 Swetland, Mrs. H. M.
 Taylor, Helen K.
 Taylor, Mrs. Herbert A.
 Taylor, George J.
 Taylor, Mrs. Thomas H.
 Tener, Hampden E.
 Thieme, Oscar
 Thieme, Mrs. Oscar

Thorne, Harold B.
 Tinkham, Julian R.
 Tomblinson, Roy
 Townsend, Arthur
 Turner, Mrs. C. J.
 Turner, Miss I. J.
 Turner, Dr. Wm. J.
 Tyson, Anderson H.
 VanDyk, James
 Van Woert, Mrs. William
 Voorhees, Anson A.
 Wallace, William
 Waring, Miss Mary K.
 Warren, Howard S.

Watkins, Dr. S. C. G.
 Waugh, Frederick J.
 Wells, E. H.
 West, Charles C.
 White, F. F.
 White, Mrs. C. B.
 Wierum, Otto C., Jr.
 Wight, L. A.
 Wilcox, Mrs. Paul
 Wilkinson, E. T.
 Wilkinson, Mrs. E. T.
 Williams, F. Ballard
 Woodhull, G. T.
 Wrench, Dr. A. E.

MONTCLAIR HEIGHTS COMMUNITY CLUB

Parish House, Montclair Heights

Dutch Reformed Church, Mt. Hebron and Valley Roads

Aimed to work for the civic and social welfare of the northern end of Upper Montclair, and the community generally, the Montclair Heights Community Club was formed May 23, 1913. Since then much has been done to improve the section and the services it depends on. A list is issued by the club of changes secured through the civic club:

CONCRETE SIDEWALK: East Side of Valley Road, from County Line North.

ELECTRIC LIGHTS AND SHADE TREES: On Normal Avenue.

PARK IMPROVEMENT: Newark City Water Dept. placed a 48-inch drain pipe underground to carry brook running through their right-of-way; graded plot, planted shrubbery and made a crushed stone driveway at an outlay of several thousand dollars.

VALLEY ROAD CAR LINE: Better service, more cars, cleaner cars, six minute headway during rush hours, evenings and afternoons, road bed repaired and publication of time table secured.

SUNSET PARKS Sidewalk laid around entire park.

ERIE RAILROAD: Stopped unloading of fertilizer cars in Montclair, secured additional express train prior to 8 a. m.; lessened weighing of a number of cars at Heights; installed telephone service at Heights Station.

CROSS-WALKS: Valley Road and Mt. Hebron Road; Valley Road and Macopin Avenue; Valley Road and Alexander Avenue; Valley and Elston Roads; Valley Road and Laurel Place.

In addition to the foregoing, a number of minor improvements have been secured—repairs to streets, oil on streets, two gas lamp-posts set back to line, weeds cut along sidewalks, Valley Road car to meet car of Bloomfield Avenue line.

The chief result of the club's efforts has been its success in arousing a vital interest in civic matters. The coming year's plans embrace a still wider field of action, co-operation with the Town Council being one of the definite lines of work deserving the community's cordial support.

A number of eminent speakers have been heard, some of whom were:

WILLIAM HARD, Editorial Staff of Everybody's Magazine, "Congressional Attitude Toward Business and Labor."

ALBERT S. OSBORN, Handwriting Expert, "Handwriting in the Courts of Law."

EDMUND B. OSBORNE, Member of State Board of Education, on "Land Value Taxation."

H. W. COLE, "Socialism from the Business Man's Standpoint."

ROBERT W. NEESER, author of the "American Navy and the Next War," "A Landsman's Log," "Our Many Sided Navy," Secretary of Naval Historical Society, on "Life on Board the U. S. Battleships."

PROF. WILL S. MONROE, Professor of Education in the Montclair State Normal School, on "Bulgaria."

PHILANDER BETTS, Consulting Engineer, State Public Utilities Commission on "Montclair's Water Supply Question."

For Proper Automobile Service

go to

COSGROVE'S GARAGE

JOHN COSGROVE, Prop.

REPAIRING

STORING

Autos to Hire by the Hour, Day or Week

69 Portland Place, Montclair

Telephone 97, Montclair

— Frank A. Reeve Co. — ***Automobile Dealers***

STORAGE

REPAIRS AND SUPPLIES

AUTOMOBILES FOR HIRE GARAGE OPEN ALL NIGHT

AGENTS FOR THE HUPMOBILE CARS

177-179 Glen Ridge Avenue, Corner North Willow Street

One Block from D. L. & W. R. R. Depot

Telephone 694 Montclair

MONTCLAIR, N. J.

MONTCLAIR ANNUAL, 1916

E. S. CLOSSON, Town Engineer, on "Town Engineering Problems."

JOHN H. GREGORY, Sanitary Engineer of Hering & Gregory, on "The Disposal of Sewage with Special Reference to Montclair."

UNION NOBLE BETHELL, President Montclair Board of Education, on "Public Playgrounds."

CHESTER H. WELLS, Health Officer, and MOSES N. BAKER, Chairman Montclair Health Board, on "Montclair's Board of Health."

W. A. JOHNS, on "Japan."

H. S. GILBERTSON, Secretary National Short Ballot Association, on "City Government from a Business Standpoint."

A. S. KNIGHT, Principal Hillside Grammar School, on "The Junior High School."

FRANK F. GRAY, Boy Scout Commissioner for Montclair, on "The Social Problem of Montclair's Young People, and the Boy Scout Movement."

MISS LOUISE HINCK, member of Montclair School Board, on "The New High School Building."

DAVID HENNEY, Councilman from First Ward, on "The Town Government of Montclair."

These have to a great degree contributed to the general fund of information on vital matters and led to a number of investigations, reports and beneficial measures. It was largely through this organization's influence that Councilman Everett H. Newsom was elected from the First Ward, although a plank in his platform was the determination to fight for the abolition of saloons in the town, a stand unprecedented in Montclair for a candidate for office.

The club meets on the second Friday of each month, and the executive committee on the last Friday of each month.

OFFICERS

PRESIDENT, T. Irving Crowell	512 Park street
VICE-PRESIDENT, W. M. Rockwell	214 Alexander avenue
SECRETARY, Dr. W. N. Harrison	637 Valley road
TREASURER, William Missbach	894 Valley road

CHAIRMEN OF STANDING COMMITTEES

ENTERTAINMENT	C. E. Shute
MEMBERSHIP	A. D. Brownlie
SPEAKERS	G. G. Scott
CIVIC	L. L. Lauve
PUBLICITY	Theodore S. Holbrook
LEGISLATIVE	Henry Ware Jones

LIST OF MEMBERS

Abbott, T. G., Jr.	Conklin, Gilbert	Gibbs, Arthur S.
Anderson, H. G.	Crawford, Francis	Garretson, B.
Anderson, J. Scott	Carswell, Wm.	Gale, H. L.
Anzer, H. F.	Cullmer, E. A.	Haley, Edwin
Arthur, P. S.	Dayton, P. K.	Haley, Wilton H.
Ashbaugh, L. E.	Doench, Dr. F. E.	Hulst, Rev. G. D.
Bettinson, W. C.	Dunning, H. A.	Hulse, J. B.
Bogert, G. H.	Elliott, R. B.	Habberton, J. L.
Bogert, Ray	Eaton, E. H.	Hopkins, A. R.
Bowles, R. H.	Enholm, Alexander	Hubbard, L. V.
Brooks, E.	Enbody, J. W.	Hamon, F. P.
Brownlie, A. D.	Fishler, Bennett H.	Holmes, S. J.
Butler, M. A.	Freeman, C. D.	Herbert, F. D.
Cain, E. D.	Force, A. R.	Holbrook, T. S.
Chipman, R. L.	Fulle, F. W.	Harrison, Dr. W. N.
Cole, Harold W.	Taylor, Henry	Hobart, Richard
Collins, H. A.	Grout, R. W.	Hanstein, L. H.
Crowell, T. Irving	Gannon, J. H.	Hudson, P. H.
Crossen, O. H.	Gies, Howard S.	Jackson, Luis

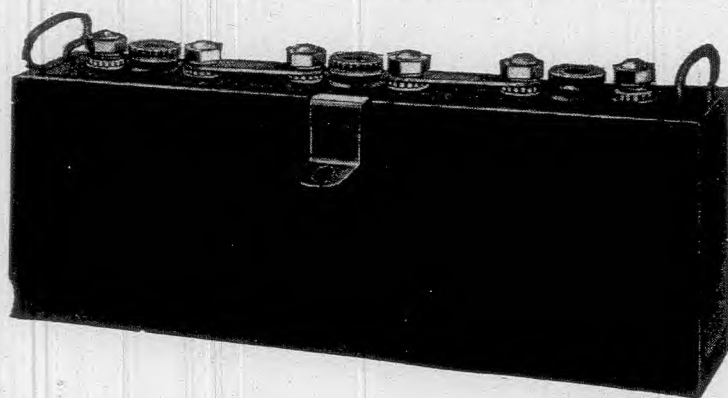

“Exide”

Batteries are Always Satisfactory

Electric Motor and Repair Co.

264 Halsey St., Newark Phone 8581 Market

Drive in for all adjustments to your battery, starter or magneto. A battery for every car. Batteries rented. We will send free service card by mail.

Established 1857

Telephone 1220 Montclair

J. D. MOCKRIDGE

Agent for Ford and Reo Cars—A Full Line of Ford Parts in Stock

Carriages and Automobile Blacksmithing, Trimming, Painting, Wood Working and Supplies, Automobile Business Bodies Built and Fitted to Chassis, Automobile Springs Repaired and Rebuilt : : :

MONTCLAIR

NEW JERSEY

Phone 557 Montclair

272 Bloomfield Avenue

J. E. RUTT COAL CO.

Represented by

ROBERT J. HALPIN

WE SHALL BE PLEASED TO SERVE YOU

Standard Tires—Akrons Guaranteed

30 x 3	\$5.00	34 x 4 1/2	\$11.00
30 x 3 1/2	6.50	35 x 4 1/2	11.50
32 x 3 1/2	7.50	36 x 4 1/2	12.00
33 x 4	8.50	37 x 4 1/2	13.00
34 x 4	9.00	36 x 5	13.50
36 x 4	10.00	37 x 5	14.50

Authorized Capital - - - \$300,000.00
Manager - - - - - Leo L. Chadwin

Akron Tire Co., Inc.
211-213 Halsey St. Newark, N. J.

PLEASE
MENTION
THE ANNUAL
IN DEALING
WITH ADVERTISERS

MONTCLAIR ANNUAL, 1916

Jones, H. W.
 Jardine, F. R.
 Johns, W. A.
 Jordan, M. J.
 Jones, F. H.
 King, J. S.
 King, F. X.
 Kent, L. B.
 Keller, F.
 Knight, F. S.
 Knowles, W. C.
 Leffingwell, F. D.
 Lever, William
 Lord, Frank
 Leach, C. R.
 Liddell, R. C.
 Le Compt, J. B.
 Lauve, L. L.
 Lind, Gustav A.
 Langenbacher, C. R.
 Lyon, L. J.
 Mackey, Wallace
 Marquardt, O. F.
 Marshall, Amos
 Meeker, S. M.
 Meyers, W. W.
 Miller, F.
 Miller, R. F.

Missbach, Wm.
 Muhlmeister, F.
 Moses, O. L.
 Nelson, J. H. S.
 Newsom, E. H.
 Picken, John
 Phillips, T. L. B.
 Persons, W. O.
 Peterson, R. D.
 Pistor, G. E. J.
 Pearce, R. S.
 Painter, T. A.
 Prentice, Henry L.
 Paulson, C. E.
 Piquet, W. R.
 Piquet, J. A.
 Pugh, S. K.
 Packard, W. B.
 Parsons, W. H.
 Reilly, F. D.
 Reynolds, Quentin
 Ritchie, Thos.
 Rose, G.
 Rockwell, W. M.
 Rogan, Fred
 Scott, G. G.
 Sherwood, C. M.
 Shute, C. E.

Sawyer, F. H.
 Sewell, H.
 Simpson, A. W.
 Schait, Frank
 Simonds, F. H.
 Siegel, A. T.
 Schepmoes, G.
 Stockbridge, W. M.
 Stone, Prof. J. C.
 Story, Edmund
 Sutherland, W. T.
 Spinney, C. B.
 Swenarton, W. H.
 Smith, B. J.
 Smith, J. L.
 Stevens, J. B.
 Tobler, J.
 Terhune, P.
 Turtle, H. F.
 Tuers, C.
 Tunison, H. L.
 Van Winkle, W.
 Vreeland, C. D.
 Warden, H. N.
 Weissenborn, E. E.
 Woodbury, Mr.
 Wright, G. E.
 Zimmerman, H. F.

MONTCLAIR GOLF CLUB

Prospect Avenue, Verona

The Montclair Golf Club was organized in 1899 by a group of Montclair golfers. F. M. Wheeler was the first president. Since organization the club has grown steadily in membership and popularity, and in the summer its club house, which tops the rise south of Bloomfield Avenue, Verona, just west of the Hotel Montclair, is a rendezvous for pleasure-seekers as well as golfers. From the broad front veranda a splendid view is had of the Ramapo Hills and other surrounding landscapes.

At time of publication a plan is under consideration to have the members buy out the present stockholders, the majority of whom are outsiders. It is proposed to form a stock company and make each member owner of an equal share. The stock club will then include, it is believed, about 350 or 400 members, each the possessor of a share worth between \$350 and \$400.

Besides the course, which embraces about 102 acres of land, the present corporation owns about 30 acres of adjoining ground.

The officers are:

OFFICERS

PRESIDENT, Benjamin V. Harrison	41 South Mountain Avenue
VICE-PRESIDENT, T. W. Stephens	20 Highland Avenue
SECRETARY-TREASURER, James King	Club House

CHAIRMEN OF STANDING COMMITTEES

TOURNAMENT	Erman J. Ridgway
MEMBERSHIP	C. W. Bachus
FINANCE	J. A. Kelsey

Cut Your Taxi Bills In Half!



This you can do by patronizing us.

We will carry you from any one point in Montclair proper to another for only **25c**.

We operate late models of --- The Packard, National and Stoddard-Dayton Cars.

The chauffeurs we employ are careful, obliging and courteous.

Next time you wish a car, whether it be for an emergency call or an outing, use our service.



Maple Avenue Garage

O. PURYEAR, Proprietor

STORAGE

REPAIRS

SUPPLIES

99 Maple Avenue Telephone 3629 Montclair Montclair, N. J.

LIST OF MEMBERS

- | | | |
|------------------------|------------------------|---------------------|
| Adams, T. A. | Cook, J. C. | Gray, H. A. |
| Aldin, P. S. | Carbath, W. B. | Greening, A. C. |
| Allan, A. R. | Carmicheal, Horace | Gray, E. W. T. |
| Aloord, A. H. | Cabaret, P. E. | Gallagher, P. L. |
| Arnold, F. W. | Conwell, W. O. | Gardin, J. E. |
| Alder, T. P. | Cox, R. O. | Gurtz, J. F. |
| Alder, Mrs. T. P. | Cross, W. T. | Gregory, R. H. |
| Anderson, C. L. | Curry, R. L. | Gates, F. T. |
| Adams, G. M. | Crawford, S. H. | Gowing, C. |
| Allan, Percy | Cutting, H. B. | Greene, J. W. |
| Andrews, M. | Cairns, C. I. | Green, H. M. |
| Aborn, A. C. | Clements, A. S. | Glenn, R. M. C. |
| Alling, C. B. | Donohoe, F. E. | Graffin, A. J. |
| Allen, John W. | Droste, C. F. | Greenless, P. S. |
| Bush, B. T. | Droste, C. F., Jr. | Hunter, A. |
| Benzinger, S. G. | Dunlap, W. M. | Haddon, G. G. |
| Beacon, Jas. S. | Durfey, W. J. | Harrison, B. V. |
| Bertram, H. H. | Dyer, F. L. | Harrison, P. |
| Bell, Walter E. | Dunkak, H. | Harrison, F. M. |
| Browning, H. P. | Dodd, L. F. | Hays, H. B. |
| Backus, C. D. | Dougherty, C. M. | Hale, L. A. |
| Baruch, S. W. | Dickson, W. B. | Hornfeck, H. G. |
| Billmeyer, F. P. | Dodd, G. W. | Hotchkiss, W. R. |
| Blondel, John J. | Dyer, F. W. | Hyde, W. M. M. |
| Boulton, F. R. | Devens, R. | Halligan, H. A. |
| Bradlee, J. R. | De Haven, H. | Hornfeck, H. F. |
| Bradley, E. A. | De Vausney, L. W. | Hodgeson, J. |
| Brower, A. D. | De Clercq, G. E. W. | Hopping, W. B. |
| Brown, W. | Dewart, H. | Hopkins, N. R. |
| Billings, C. W. | Day, John H. | Huggins, G. E. |
| Burke, J. I. | Dunn, H. G. | Hill, N. P. |
| Baruch, B. M. | Dinkins, T. J. | Hutchinson, F. J. |
| Brown, Dr. J. S. | Deleno, L. H. | Hubbard, D. W. |
| Branston, G. D. | Earl, E. | Hartshorn, C. H. |
| Berry, A. H. | Earle, E. | Harding, R. M. |
| Bull, W. F. | Ewald, Wm. | Hervey, E. P. |
| Baucke, R. C. | Ennis, M. J. | Hampton, W. E. |
| Battan, J. Z. | Emery, J. R. | Hall, F. C. |
| Brainard, W. F. | Egner, F. W. | Hornfeck, M. R. |
| Babour, R. P. | Elder, O. J. | Hill, C. B. |
| Batten, Rev. S. W. | Ely, Jas. S. | Hannan, Dr. J. T. |
| Brayton, W. S. | Eakin, A. | Hornfeck, G. A. |
| Bush, E. E. | Edgar, C. | Ivey, L. O. |
| Batten, G. | Eddy, H. C. | Johnson, Eea'ds |
| Bradley, T. E. | Eachel, Mrs. E. C. | Jackson, F. M. |
| Barry, C. D. | Fertig, J. H. | Jones, F. H. |
| Bainbridge, Mrs. L. M. | Flannagan, D. | Jackson, S. W. |
| Bentz, H. | Force, D. M. | Johnstone, Robt. L. |
| Bates, E. A. | Fosdick, Rev. H. E. | Jaeger, Otto |
| Carr, Shirley N. | Freeman, F. C. | Kelsey, J. A. |
| Cerf, Mrs. L. G. | Flannagan, M. | Kerr, R. C. |
| Christy, C. R., Jr. | Farish, W. W. | Killion, J. A. |
| Collins, H. | Farmer, E. D. | Knight, R. W. |
| Collins, W. H. | Fayne, T. G. H. | Kellogg, F. P. |
| Costikyan, S. F. | Ferry, G. J., Jr. | Kahnweiler, W. K. |
| Curean, J. M. | Foster, Dr. H. W. | Kipp, F. E. |
| Curtis, G. H. | Froggatt, J. | Kent, F. I. |
| Cook, D. | French, N. M. | Kremer, J. B. |
| Congdon, E. W. | Force, R. D. | Keyser, R. T. |
| Cobb, G. W. | Finnerty, Dr. F. A. | Kopper, A. R. |
| Carey, P. J. | Ferguson, Wm. A. | Kelsey, H. N. |
| Clough, W. H. | Force, Dr. W. B. | Kingsberry, H. F. |
| Cockshaw, H. | Farnsworth, E. D., Jr. | Lyford, E. B. |

ESSEX TITLE GUARANTY AND TRUST COMPANY

483 BLOOMFIELD AVE., MONTCLAIR, N. J.

Searches and guarantees titles to real estate. ¶ Receives deposits subject to check, allowing a liberal rate of interest. ¶ Pays highest rates on certificates of deposit. ¶ Loans money on bond and mortgage. ¶ Offers for sale high class mortgages, and guarantees payment of principal and interest upon the same. : : : : :

OFFICERS

H. M. COLE, President LESLIE C. LOVE, M. D., Vice President
WM. WHITNEY AMES, Secretary KENNETH R. SHAND, Treasurer

DIRECTORS

George Welwood Murray	Louis V. Hubbard	Benjamin G. Sims	Edwin B. Goodell
Robert M. Boyd, Jr.	Harry M. Cole	Allison Dodd	J. Lester Parsons
Leslie C. Love	Herbert M. Lloyd	Edward D. Farmer	David B. Mills
Wm. Whitney Ames	Whitney G. Snow	Kenneth R. Shand	

Pursuit of the Ideal

Forty years of the progressive effort in the pursuit of the ideal in milk production; that is the record of the Fairfield Dairy Company. It has not been an easy path but our courage and enthusiasm are unflagging and we take pleasure in bringing to our patrons to-day the consummate result of our mature experience and our untiring service. Ask us about our milk at any time or order a supply to-day.

FAIRFIELD DAIRY COMPANY

14-16 Church St,

Telephone 940 Montclair

Montclair, N. J.

MONTCLAIR ANNUAL, 1916

Loftus, W. H.
 Letterhouse, Geo.
 Lovejoy, F. B.
 Lowry, L. C.
 Littlejohn, F. S.
 Mills, D. B.
 Moller, H. E.
 Mills, R. E.
 Maley, T. W.
 Marcus, W. E.
 Munoz, S. C.
 Mundy, F. W.
 Mitchell, O. W.
 Miller, A. O.
 Miller, E. F.
 Mack, A. F.
 Morrison, A.
 Murphy, S. J.
 Mangin, J. J.
 Moore, Wm. B.
 Mills, Rev. C. S.
 Marcus, Chapin
 Mackay, D. G.
 Montell, E. G.
 Merrill, C. E.
 Moore, W. G.
 Merwin, T. D.
 Manton, L. W.
 McClain, J. F.
 McClure, H. S.
 McGlynn, T. P.
 McMahan, C. H.
 McQuarrie, J. L.
 McVicar, J. G.
 McBrier, E. B.
 McDonald, A. J.
 MacMahon, P. W. A.
 MacArthur, John R.
 McCord, C. F.
 MacMurray, E. D.
 McClelland, N. E.
 Naumburg, A.
 Neeland, M. A.
 Nash, Geo.
 Noyes, J.
 Neff, R. B.

Old, C. W.
 Owen, J.
 Overton, F. C.
 Oliver, W. T.
 Oliver, T. E.
 Oberlander, E.
 Presby, F. H.
 Palmer, O. M.
 Pratt, A. C.
 Peck, F. J.
 Plimpton, H. G.
 Platt, T. C.
 Philbrick, T. A.
 Perley, W. B.
 Peirson, A. L.
 Parker, J. L.
 Paret, J.
 Page, F. P.
 Peuless, A. E.
 Peabody, B. E.
 Pierson, W. I.
 Ramsay, W. M.
 Redfield, R. L.
 Reis, John
 Richardson, B. J.
 Ridgway, E. T.
 Robinson, R. M.
 Rogers, Jason
 Reed, Alex
 Robinson F. H.
 Robbins, J. Y.
 Ritchie, W. J.
 Singer, M. M.
 Sanford, W. A.
 Schoonmaker, F. W.
 Schroeder, A.
 Simmons, J. I.
 Smith, R. O.
 Speers, J. M.
 Spies, H. H.
 Stephens, T. W.
 Stonbam, A.
 Surburg, J. W.
 Shillaber, W.
 Swords, E. J.
 Spencer, C. J.

Starrett, P.
 Synott, Dr. N. J.
 Stearns E. B.
 Slack, L. M.
 Smith, Dyer
 Smith, W. T.
 Surburg, J. W.
 Stearley, Rev. W. R.
 Seger, C. B.
 Starett, R.
 Schell, H. P.
 Salt, A. L.
 Scarano, P.
 Upham, C. C.
 Van Vleck, C. E.
 Vaughan, H. G.
 Vogt, A. W.
 Vintschger, E. J.
 Van Wie, F. L.
 Vondermuhll, A. E.
 Walker, W. L.
 Wallace, J. B.
 Waller, T. T.
 Wells, E. H.
 Whyte, G. T.
 Wilcox, B. T.
 Wilson, H.
 Wright, S.
 Weiswell, E. H.
 White, Mrs. C. B.
 Wight, J. B.
 Worthington, W. A.
 Weston, C. W., Jr.
 Wright, H. J.
 Wilmot, H. W.
 Williams, F. C.
 Whetstone, Miss K. B.
 Ward, A. S.
 Wilson, H. R.
 Wilcox, H.
 Wiley, Rev. E. W.
 Wright, A. S.
 Wallace, L.
 Yallalee, C. H.

WOMEN MEMBERS

Aborn, Mrs. H. C.
 Allan, Mrs. A. R.
 Allan, Miss Dorothy B.
 Allion, Mrs. J. A.
 Andrews, Mrs. Mark
 Cross, Mrs. W. C.
 Clough, Mrs. W. H.
 Child, Miss E. W.
 Curry, Mrs. R. S.
 Costikyan, Mrs.
 De Vavsney, Mrs. S. W.
 Donahoe, Mrs. F. E.
 Doughty, Miss
 Droste, Miss Charlott
 DeClercq, Mrs. G. E. W.
 Deleno, Mrs. H. S.

Eakin, Mrs.
 Edgar, Mrs. E.
 Edgar, Miss
 Fertig, Miss
 Force, Mrs. M. D.
 Force, Miss J. N.
 Foster, Mrs. H. W.
 Farmer, Mrs. E. D.
 Geerty, Mrs. J. F.
 Hutchinson, Mrs. F. J.
 Harrison, Mrs. F. M.
 Harrison, Miss
 Hampton, Mrs. W. E.
 Hall, Mrs. F. C.
 Harrison, Mrs. Dorothy
 Hanan, Mrs. J. T.

Johnstone, Mrs. R. L.
 Johnstone, Miss
 Johnson, Mrs. Eads
 Kremer, Mrs. J. B.
 Kopper, Mrs. A. R.
 Loftus, Mrs. W. H.
 Lovejoy, Mrs. F. B.
 Littlejohn, Mrs. F. S.
 Mackay, Mrs. D. G.
 Mackay, Miss
 Maley, Miss F. W.
 Marcus, Mrs. W. E.
 Marcus, Miss
 Morrison, Mrs. Andrew
 McKinley, Miss Isabell
 Masson, Mrs.

Make This Bank Your Bank

□□□□□

¶ In selecting your banking home, it is of the greatest importance to you to choose an institution, which, in addition to security and complete facilities, furnishes careful, personal service suited to YOUR needs.

¶ This is the class of service this Bank offers you. We want your patronage and feel confident that our way of doing business will please you.

¶ Small as well as large checking accounts invited, and liberal interest paid in our Special Interest Department.

□□□□□

Bank of Montclair

Montclair's Bank of Personal Service
Established 1889

OFFICERS

THOMAS W. STEPHENS, President	
ANSON A. VOORHEES, Vice-President	EDWARD H. HOLMES, Cashier
JOSEPH A. HOWE, Asst. Cashier	CHARLES H. DuBUISSON, Asst. Cashier

Masson, Miss Joan
 Masson, Miss Frances
 Mack, Mrs. A. F.
 Mitchell, Mrs. O. M.
 Mitchell, Miss
 MacMahan, Mrs. C. H.
 McClelland, Mrs. N. E.
 Neeland, Mrs. M. A.
 Nichols, Mrs. C. W.
 Nash, Mrs. M. A.
 Neff, Mrs. R. B.
 Noyes, Mrs. J.
 Peck, Mrs. T. J.
 Phillrick, Mrs. J. A.
 Presby, Mrs. F. H.

Plimpton, Mrs. H. G.
 Pray, Miss Gladys
 Ramsay, Miss
 Ridgeway, Mrs. E. J.
 Reis, Miss
 Robinson, Mrs. H. M.
 Seger, Mrs. C. B.
 Smith, Mrs. D.
 Smith, Mrs. R. O.
 Surburg, Mrs. J. W.
 Schroeder, Miss
 Singer, Mrs. M. M.
 Simmons, Mrs. J. I.
 Smith, Mrs. W. T.
 Spies, Helen

Travis, Mrs. Thomas
 Taft, Mrs. Frank
 Tuke, Mrs. C. H.
 Townsend, Mrs. G. B.
 Upham, Mrs. C. C.
 Vogt, Mrs. A. W.
 Van Vleck, Mrs. C. C.
 Wetston, Mrs. K. B.
 Worthington, Mrs. W. A.
 Wells, Mrs. E. H.
 Wright, Mrs. H. J.
 Wylie, Mrs. E. M.
 Wilcox, Mrs. Harold H.

MONTCLAIR PHILATELIC SOCIETY

Chartered Branch of the
 National Philatelic Society
 71 Christopher Street

This body was organized on the evening of March 18, 1915, to bring together the stamp collectors of Montclair for a social evening and to facilitate the study and practice of Philately. A charter was presented the club, Alexander C. Bartley elected President, and plans made for an auction and contests at every meeting. Constitution and by-laws were adopted at the second meeting. A special meeting with large attendance and exhibits by Arthur E. Owen, Weir Merryweather, and George Sloane of New York closed the first season on June 19.

The second season opened October 8, 1915. New officers were nominated at this meeting and elected at the following. Regular meetings are held throughout the winter and spring, on the first and third Fridays of each month at the clubroom, 71 Christopher Street.

OFFICERS

PRESIDENT, Wallace R. Bostwick187 Cooper Avenue
 VICE-PRESIDENT, Julius R. Pratt15 Eagle Rock Way
 SECRETARY-TREASURER, Theodore H. Ames71 Christopher Street
 LIBRARIAN, Alexander C. Bartley69 Montclair Avenue
 AUCTION MANAGER, John L. Wirtz71 Montclair Avenue
 These officers comprise the Board of Directors.

CHAIRMAN OF STANDING COMMITTEE

EXHIBITIONAlexander C. Bartley

MEMBERS

Honorary

Forstall, Alfred E.

Active

Ames, Theodore H.
 Bartley, Alexander C.
 Bostwick, Wallace R.
 Foster, Gerard L.

Mayers, Lloyd C.
 Merryweather, Orford
 Merryweather, Weir
 Pratt, Julius R.
 Price, William E.

Smith, F. S.
 Street, George W.
 Williams, Duncan B.
 Wirtz, John L.

Telephone Nine-Two-Five Orange

FRANCIS J. PURSELL COMPANY

559-561 MAIN STREET

EAST ORANGE, N. J.

Artistic Novelty and Conservative Good Taste in Our Catering for
WEDDINGS - BANQUETS - RECEPTIONS - LUNCHESES
BEEF STEAK PARTIES - AND CLUB AFFAIRS

Estimates Cheerfully Submitted

TRY OUR NEW Gluten Bread made from "FARWELL & RHINES" Standard Reliable
Gluten Flour: It contains more Gluten than required by the National Pure Food Law.

W. A. HODGES & SON

Caterers

SHOW ROOMS 132 Claremont Ave.

Telephone 1191 Montclair

MONTCLAIR, NEW JERSEY

ESTABLISHED 1898

NO STORE---All food prepared to order.

We loan and supply all kinds of china, small silver, candelabras, punch
bowls, tea urns, tables, bent wood and camp chairs, and linen. Menus fur-
nished for all occasions. Estimates cheerfully given.

**CATERING IN MONTCLAIR
A SPECIALTY**

Teas, Weddings, Dances
and Receptions
Estimates Cheerfully Given

W. F. DAY BROS.

899 BROAD STREET
Newark, N. J.

The New York

Ice Cream and Confectionery Co.

Wholesale and Retail

Ice Cream Soda Candy

367 Bloomfield Avenue

Telephone 3866 Montclair

Montclair, N. J.

Here is a Real Ladies' and Gentlemen's Tailor and Furrier

Suits Pressed, Cleaned and Dyed

WE DO NOTHING BUT HIGH CLASS HAND WORK

A trial order will convince you that our work is right and prices
reasonable. Phone us and we will call for and deliver your work.

J. FREEDMAN, Successor to H. Cohen

118 WALNUT ST., MONTCLAIR

TELEPHONE 670 MONTCLAIR

MOUNTAINSIDE HOSPITAL

of

Montclair
Verona

Bloomfield
Caldwell
Essex Fells

Glen Ridge
Cedar Grove

OFFICERS

PRESIDENT, Mrs. Franklin H. Hooper 57 Lloyd Road
VICE-PRESIDENTS: Miss Margaret S. Jarvis 63 South Fullerton Avenue
Miss Mary W. Talmadge 363 Upper Mountain Avenue
Mrs. David B. Mills 154 Upper Mountain Avenue
RECORDING SECRETARY, Miss Caroline W. Stewart, 335 Ridgewood Avenue, Glen Ridge
CORRESPONDING SECRETARY, Mrs. Julian R. Tinkham 509 Park Street
TREASURER, Miss Josephine D. Davis 425 Franklin Street, Bloomfield
ASSISTANT TREASURER, Miss Elizabeth H. Alling Bloomfield

HOSPITAL STAFF

SUPERINTENDENT Miss Harriet T. Meiklejohn, R. N.
HOUSE PHYSICIAN Dr. J. Thompson Stevens
SUPERVISOR OF NURSES Miss A. L. Shulze
ASSISTANT IN CHARGE OF OPERATING ROOM Miss Blanche Kennedy
HEAD NURSE, MEDICAL Miss Jane D. Nicholson
HEAD NURSE, SURGICAL Miss Gladys Glasson

CHAIRMEN OF STANDING COMMITTEES

EXECUTIVE Mrs. Franklin H. Hooper
WAYS AND MEANS Mrs. Clarence O. S. Howe
HOUSE Miss Mary W. Talmadge
TRAINING SCHOOL Mrs. Arthur Schroeder
PRINTING AND PRESS Mrs. Frederick H. Gibbens
NOMINATING Mrs. Reginald S. Blake
ADMISSION Mrs. Herbert N. Sheppard
CERICAL SERVICES Mrs. Edwin E. Bond
CONSTITUTION AND BY-LAWS Mrs. Michel M. Le Brun

MEDICAL AND SURGICAL STAFF

Consulting Staff

CONSULTING GYNÆCOLOGIST, Dr. Edward J. Ill Newark
CONSULTING OCULIST, Dr. William R. Broughton New York
CONSULTING AURIST, Dr. Ralph Opdyke Montclair
CONSULTING NEUROLOGIST, William B. Noyes New York
CONSULTING ORTHOPEDISTS, Dr. Reginald H. Sayre New York
Dr. Henry Ling Taylor New York
CONSULTING PHYSICIANS, Dr. Walter B. James New York
Dr. Frank S. Meara New York
Dr. Richard C. Newton Montclair
PHYSICIANS EMERITUS, Dr. Henry B. Whitehorn Verona
Dr. William H. White Bloomfield
Dr. Levi W. Case Montclair

TO THE TAILOR-MADE WOMAN!

INDIVIDUAL TAILORING, combined with EXCLUSIVE DESIGNS, and UP-TO-THE-MINUTE MATERIALS, shown in all FASHIONABLE SHADES, characterize our

LADIES' TAILORING DEPARTMENT

Our **16** YEARS of successful business, combined with the MANY COMPLIMENTARY EXPRESSIONS received on the merits of our fit and workmanship, are conclusive evidence, and your assurance of being thoroughly satisfied.

It is, therefore, to your advantage to let us serve you.

FUR GARMENTS MADE, ALTERED AND REMODELLED BY EXPERTS

A distinct feature of our business is our VALET SERVICE. Expert workmanship and prompt deliveries.

A. M. COHEN & SON

MONTCLAIR'S LEADING TAILORS

337 BLOOMFIELD AVE.

Telephone, 1094 Montclair

On North Side of Avenue, near D. L. & W. Terminal

MONTCLAIR ANNUAL, 1916

Visiting Staff

PRESIDENT, Dr. James S. Brown

Physicians

VICE-PRESIDENT, Dr. H. Crittenden Harris	Glen Ridge
SECRETARY, Dr. William H. Van Gieson	Bloomfield
Dr. Levi W. Halsey	Montclair
Dr. Edwin E. Bond	Caldwell
Dr. J. Corwin Mabey	Montclair
Dr. Henry Wallace	Glen Ridge
Dr. Elizabeth Mercelis	Montclair
Dr. Willis C. Noble	Montclair
Dr. Stella S. Bradford	Montclair
Dr. Robert F. Ringland	Montclair

Surgeons

SURGEON IN CHIEF, Dr. James S. Brown	Montclair
SENIOR SURGEON, Dr. Leslie C. Love	Montclair
Dr. James T. Hanan	Montclair
Dr. William H. Areson	Upper Montclair
ANÆSTHETISER, Dr. Levi W. Halsey	Montclair
OBSTETRICIAN, Dr. Robert F. Ringland	Montclair
RADIOGRAPHER AND ELECTRO-THERAPEUTIST, Dr. Willis C. Noble	Montclair
PEDIATRIST, Dr. Elizabeth Mercelis	Montclair
NEUROLOGIST, Dr. Stella S. Bradford	Montclair

Assistant Staff

ASSISTANT PHYSICIAN, Dr. Fletcher Carman	Montclair
ASSISTANT OBSTETRICIAN, Dr. Walter B. Mount	Montclair
ASSISTANT ANÆSTHETISERS, Dr. Archer C. Bush	Verona
Dr. F. Elmore Hubbard	Montclair
ASSISTANT PEDIATRIST, Dr. Julius M. A. Caldwell	Montclair
PATHOLOGIST, Victor B. Seidler	Montclair
BACTERIOLOGIST, David H. Baldwin, Ph.G.	Montclair

HOUSE OFFICERS

RESIDENT HOUSE OFFICER, Dr. J. Thompson Stevens	
NON-RESIDENT OFFICERS, Dr. David C. Thompson	Bloomfield
Dr. F. Elmore Hubbard	Montclair

Staff to Out-Patient Department

OCULIST AND PRESIDENT, Dr. Ralph Opdyke	Montclair
---	-----------

Physicians and Surgeons

SECRETARY, Dr. Jacob S. Wolfe	Bloomfield
Dr. Archer C. Bush	Verona
Dr. Walter B. Mount	Montclair
Dr. F. Elmore Hubbard	Montclair
Dr. Walter L. McDonald	Upper Montclair
Dr. William N. Harrison	Upper Montclair
Dr. George B. Verbeck	Caldwell

EXCLUSIVE FURNISHERS AND HATTERS FOR
MEN WHO CARE

The Manhattan
SHOP

HOME OF MANHATTAN SHIRTS AND

Young's Hats
NONE BETTER MADE

THEATRE BUILDING

632 BLOOMFIELD AVE., MONTCLAIR, NEW JERSEY

W. REIMULLER, Expert Tailor
25 YEARS IN MONTCLAIR OPPOSITE PUBLIC LIBRARY

MILLINERY, Mrs. Grace Hooe Simms
415 BLOOMFIELD AVE. Telephone 3551-W Montclair MONTCLAIR, N. J.

EMILIE SMITH
G O W N S
513 Main Street, Near Prospect Street Phone 2055-M Orange EAST ORANGE, N. J.

THE MISSES VIRGINIA AND PHYLLIS BARBER
(Formerly with Lichtenstein, New York City)
HAVE OPENED
THE VIRGINIA-PHYLLIS HAT SHOP
AT THREE TWENTY-TWO BLOOMFIELD AVENUE,
MONTCLAIR

An invitation is extended to the ladies of Montclair and Vicinity to inspect
their Spring stock. Everything that is new and exclusive in the
Millinery line will be shown.

THE MUSICAL STUDY CLUB

The Musical Study Club was organized in November, 1912, by Mrs. A. D. Brownlie and fifteen or more young ladies of Montclair. In 1913 Mrs. M. M. Chaffee succeeded Mrs. Brownlie, as leader, but since then, the management has been entrusted to the officers of the club, with distinct success. The object of the club, which meets twice a month, is to promote musical study and social intercourse. The active membership is limited to forty, and the honorary membership to twenty-five.

Each member is required to take part during the year. A program consists of a paper describing a particular period, or country, or class of music,—is written and read by one member, and illustrated with vocal and instrumental selections by several members at each meeting.

OFFICERS

PRESIDENT, Miss Mary Black	109 Lorraine Avenue
VICE-PRESIDENT, Miss Stella Barnard	23 Fairfield Street
SECRETARY, Miss Helen De Forest	465 Valley Road
TREASURER, Miss Elizabeth Martin	132 Lorraine Avenue

THE MUSICIAN'S STUDY CLUB OF MONTCLAIR

The Musicians' Study Club was organized in October, 1915, with ten charter members. It now has a membership of twenty. Meetings are held on the first and third Saturdays of each month, at 30 Forest street. The offices are:

OFFICERS

PRESIDENT, Harry C. Walker	Bloomfield
VICE-PRESIDENT, Miss Millie Meyer	Verona
RECORDING SECRETARY, Charles Roy Castner	72 Chestnut street
CORRESPONDING SECRETARY, Miss Jeannette Jacobus	Cedar Grove
TREASURER, Edwin Ulrich	Montclair
MUSICAL DIRECTOR, Wilbur Follett Unger	30 Forest street

NATIONAL SOCIETY OF NEW ENGLAND WOMEN MONTCLAIR COLONY

223 Glenridge Avenue

The Montclair Colony of the National Society of New England Women was organized December 4, 1902, to bring together, for social and philanthropic work, those women of Montclair and vicinity who have the common bond of New England ancestry. Meetings of the colony are held monthly at the residences of members and most interesting programs have been given, the May Musical being the closing feature of the season.

Early in its history the members of Montclair Colony, seeing the need for such services, employed a trained nurse to work among the poor, not only to care for the sick, but to give instruction as to the care of children and better house-keeping.

This work has been carried on for the past ten years and has been greatly appreciated by those cared for. Miss Graham, our present nurse, is very much beloved and has been most faithful in her work, working among people of all nationalities.

A more recent enterprise has been the establishment of the New England Women's Exchange and Tea Rooms at the Centre where it is helping women to help themselves by offering a market for their handiwork both in cooking and fancy work.



Vogue Hats

MISS EVERETT

The Sole Agent for This Vicinity

428 Bloomfield Avenue

Tel. 3507 Montclair

MRS. CRANE'S CORSET SHOP

Front and Back Laced Corsets

604 Bloomfield Avenue Tel. Connections Montclair, N. J.

MME. FRANKFURTER

LINGERIE, TROUSSEAUX

Bed and Table Linens

Bridal Outfits Made to Order a Specialty

734 Fifth Avenue at 57th Street Telephone 3582 Plaza. New York



4 West 57th Street

*Hats
of
Distinction*

° MONTCLAIR ANNUAL, 1916

The aim has always been to place before the public only articles of the best quality. The colony has received the assurance from many of the consignors that this has become for them a source of very substantial help. The Tea Room is also appreciated by many who enjoy the quiet room and the home-cooking. Much credit is due Miss Murtaugh and Miss Beane who are in charge of the Exchange.

Being a part of the National Society, Montclair Colony in common with Colonies throughout the country, has a share in the deliberations and work of the parent organization.

OFFICERS

PRESIDENT, Mrs. Thomas H. Taylor	109 Llewellyn Road
FIRST VICE-PRESIDENT, Mrs. George Nash	64 Melrose Place
SECOND VICE-PRESIDENT, Mrs. Richard C. Christopher ..	42 North Mountain Avenue
RECORDING SECRETARY, Mrs. Henry S. Swain	20 Waterbury Road
CORRESPONDING SECRETARY, Mrs. John H. Gregory	53 Christopher Street
TREASURER, Miss Caroline L. Law	13 James Street
ASSISTANT TREASURER, Mrs. I. Nevius Enyard	107 South Fullerton Avenue

MANAGERS

Mrs. G. P. Alder	Mrs. George D. Holmes	Mrs. Joseph E. Bird
Mrs. Kirk B. Newell	Mrs. H. K. Ingraham	Mrs. William S. Sanborn
Mrs. Henry Lang		Mrs. H. N. Sheppard

CHAIRMEN OF STANDING COMMITTEES

MEMBERSHIP	Mrs. George Nash
HOUSE	Mrs. Julius B. Crowell
LITERARY	Mrs. Charles M. Lincoln
MUSIC	Miss Laura B. Carpenter
PRESS	Mrs. Stephen M. Hall
WAYS AND MEANS	Mrs. M. J. Swetland
PHILANTHROPY	Mrs. William G. Frost
EXCHANGE AND TEA ROOM	Mrs. Frank M. Soule

MEMBERS

Abbott, Mrs. Arthur P.	Christopher, Mrs. Richard	Fisher, Mrs. Calvin
Alder Mrs. T. P.	C.	Fisher, Mrs. B. F.
Alford, Mrs. L. P.	Clarke, Mrs. William B.	Foote, Mrs. Francis S.
Austin, Mrs. F. G.	Cobb, Mrs. Louis R.	Foster, Mrs. Herbert W.
Axt, Mrs. Wm. L.	Colby, Mrs. E. B.	Francis, Mrs. Eliza Knox
Bailey, Mrs. Arthur S.	Colby, Mrs. John F.	Frost, Mrs. William G.
Baird, Mrs. G. W.	Cornish, Mrs. Robert	Frost, Miss Gladys May
Baker, Mrs. Chas. Whiting	Crowell, Mrs. Julius B.	Frye, Mrs. F. W.
Barker, Mrs. Harry	Cushman, Mrs. Charles F.	Gadsden, Mrs. Julius G.
Barry, Mrs. Chas. D.	Cushman, Miss Elen M.	Gage, Mrs. Frederick S.
Bartlett, Mrs. David W.	Dayton, Mrs. C. L.	Gantt, Mrs. H. L.
Bates, Mrs. Edgar A.	Dayton, Miss Emma	Gilmore, Mrs. J. M.
Bird, Mrs. Joseph E.	Davidson, Mrs. Herbert C.	Goddard, Mrs. Richard M.
Bissell, Mrs. Arthur H.	Decker, Mrs. F. H.	Greene, Mrs. Frederick D.
Sr.	Delano, Mrs. Frank	Gregory, Mrs. John H.
Boulton, Mrs. Frank	Dorman, Mrs. Franklin	Guile, Mrs. Walter A., Jr.
Brewer, Mrs. A. R.	W.	Hall, Mrs. Stephen M.
Bristol, Mrs. Ralph	Drake, Mrs. Herbert	Hall, Mrs. S. S.
Brower, Mrs. Ogden	Drew, Mrs. J. D.	Hall, Mrs. Tom
Bunker, Mrs. A. Clifford	Drew, Mrs. M. B.	Haley, Mrs. J. M.
Byram, Mrs. R. E.	Dunlap, Mrs. Wm. M.	Halligan, Mrs. H. A.
Carpenter, Miss Laura B.	Dwyer, Miss Elsie	Halligan, Mrs. James
Carter, Mrs. Jarvis L.	Elder, Mrs. W. W.	Harris, Mrs. Emerson P.
Cary, Mrs. Edward V.	Elms, Mrs. Franklin M.	Harris, Mrs. H. C.
Chamberlain, Miss A.	Enyard, Mrs. I. N.	Hawes, Mrs. John B.
Chapin, Mrs. Charles S.	Erwin, Mrs. William H.	Hawthorne, Mrs. Frank W.
Chase, Mrs. Charles F.	Ferris, Miss Helen	Hazleton, Mrs. W. F.

H. M. COLE

Dry Goods, Fancy Goods, Men's Furnishings

We lead in QUALITY, STYLE and PRICE. Careful comparison cannot fail to convince you of this fact. We simply ask you to come and see our goods, assuring all that HIGH GRADES and one uniform LOW PRICE will be found in every department.

500-502 Bloomfield Ave.

Montclair, N. J.

LE BOEUF CO. PARISIAN CLEANING AND DYEING



Telephone 3602 Orange—587 Main Street—East Orange, N. J.

Telephone 3379 Montclair—40 Valley Road—Montclair, N. J.

MONTCLAIR ANNUAL, 1916

Hening, Mrs. Carrington	Masson, Mrs. Thos. L.	Smith, Mrs. Julian P.
Higgins, Miss Ella F.	Mead, Mrs. G. W.	Soule, Mrs. Frank M.
Hobbs, Mrs. H. C.	Merrick, Mrs. E. T.	Soule, Miss Gladys
Holloway, Mrs. Henry F.	Miller, Mrs. A. B.	Stearns, Mrs. Edward B.
Holmes, Mrs. George D.	Nash, Mrs. George	Steer, Mrs. E. J.
Hopkins, Mrs. N. R.	Newell, Mrs. Herbert C.	Stevens, Mrs. R. C.
Hubbell, Mrs. G. W.	Newell, Mrs. Kirk B.	Stilson, Mrs. Arthur
Ingraham, Mrs. H. K.	Oakes, Mrs. C. C.	Strong, Mrs. Melville
Ives, Mrs. John N.	Palmer, Mrs. C. W.	Sunner, Mrs. Clark F.
Jaeger, Mrs. Otto	Powell, Mrs. S. A.	Swain, Mrs. Henry S.
Jameson, Mrs. Mary G.	Powell, Mrs. Webster Clay	Swetland, Mrs. M. J.
Keyser, Mrs. Ralph	Reid, Mrs. Hugo	Talbot, Mrs. F. M.
King, Mrs. Robert W.	Reynolds, Mrs. Clarence	Taylor, Mrs. Frank J.
Lafin, Mrs. Luther	Reynolds, Mrs. G. W.	Taylor, Mrs. Thomas H.
Lang, Mrs. Henry	Rice, Mrs. Merwyn Ap	Tissington, Mrs. C. H.
Law, Miss Caroline L.	Royce, Mrs. C. W.	Vermilye, Miss Elizabeth
Law, Mrs. Henry W.	Russell, Mrs. G. H.	Walker, Mrs. Leslie W.
LeBrun, Mrs. Michael M.	Salter, Miss Anne K.	Warne, Mrs. G. B.
Lewis, Mrs. P. L.	Salter, Mrs. John L.	Webb, Mrs. H. St. John
Lincoln, Mrs. Chas. M.	Sanborn, Mrs. Wm. S.	Wesson, Mrs. David
Love, Mrs. Leslie C.	Schoonmaker, Mrs. Wm. H.	West, Mrs. William
Lovejoy, Mrs. Frederick B.	Sharples, Mrs. Philip P.	Whiting, Mrs. William C.
Luhnow, Mrs. Christian A.	Sheppard, Mrs. H. N.	Wingfield, Miss Katherine
Mason, Mrs. Chas. N.	Smith, Mrs. H. P.	Woodhull, Mrs. G. T.

NO-LICENSE LEAGUE OF MONTCLAIR

Madison Building

The No-License League of Montclair was organized shortly after the proposal to make Montclair a "dry" town was defeated, on November 2, 1915, by a majority of 169 votes, by the leaders of the Committee of 100 on Excise. Its purpose is to keep fighting for no license for saloons in Montclair. Harvey MacCauley is the executive secretary and has an office in the Madison Building where meets are held frequently to plan the work.

One of the aims of the organization is to enroll as many as possible of the men who voted on the side of no license, in the referendum conducted on Election Day, 1916, by the Committee of 100 on Excise.

OFFICERS

PRESIDENT, Thomas S. Gladding	172 Gates Avenue
VICE-PRESIDENTS:	
TREASURER, Charles F. Chase	12 Prospect Avenue
SECRETARY, Harry W. Doremus	15 The Crescent

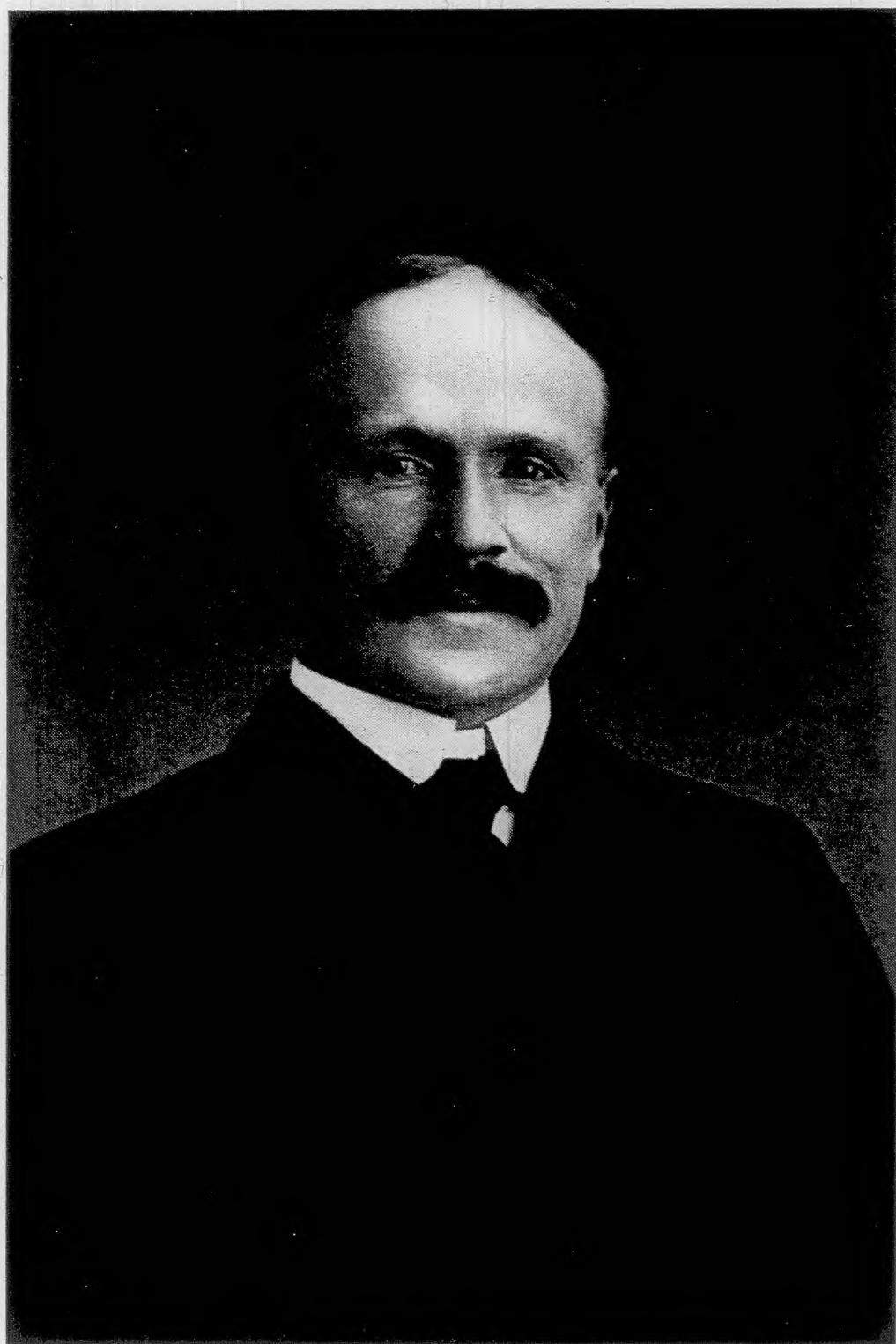

ROBERT M. BOYD, JR.
President Montclair Branch National Security League

MONTCLAIR ANNUAL, 1916

NATIONAL SECURITY LEAGUE

MONTCLAIR BRANCH

Montclair Club Hall

The outbreak of the Great War in Europe in the summer of 1914, awakened the world from a stupor. Until that time many great men had taught that the last great war had been fought; that treaties, understandings, arbitration would settle all the great disputes between civilized nations.

Realizing that liberty-loving Americans are slow to turn from the industries, the professions and the trades to the work of defence, the National Security League was formed to study the lessons to be gained from the Great War in Europe and to help our country to take any necessary measures to insure us against attack.

Following no political party, supported only by the contributions of patriotic Americans, and working only for the safety of all Americans, the National Security League has done and is doing a great work.

Already there are 250 branches of the League in as many cities of the Union. Already nearly all of the Governors of the states and a great majority of other leading officials have joined the organization.

The Montclair branch of the Security League was organized early last spring with Robert M. Boyd, Jr., as President. Mr. Boyd and a few of his friends did the necessary work to arouse others and get the work under way.

Realizing that some Americans are even now blind to the menace of attack, the National Security League is working to mobilize the great resources of America for the best use and service of all who live in the land of Washington, Grant and Lee.

The officers are:

OFFICERS

PRESIDENT, Robert M. Boyd, Jr. 96 Prospect avenue
SECRETARY-TREASURER, Robert J. Halpin 296 Claremont avenue

EXECUTIVE COMMITTEE

W. I. Lincoln Adams	S. M. Crawford	W. W. Knight
H. M. Anderson	Wm. B. Dickson	Herbert M. Lloyd
John C. Barclay	C. F. Droste, Jr.	Geo. B. Mallon
Robert M. Boyd, Jr.	F. L. Dyer	Henry C. Meyer, Jr.
Kirk Brown	Ellis P. Earle	Frank H. Presby
H. M. Cole	Francis Halpin	Erman J. Ridgway
L. K. Comstock	Robert J. Halpin	Calvin W. Rice
I. Seymour Crane	Louis O. Ivey	

NATIONAL LEAGUE OFFICERS

PRESIDENT S. Stanwood Menken
HONORARY PRESIDENT Hon. Joseph H. Choate
HONORARY VICE-PRESIDENT Hon. Alton B. Parker

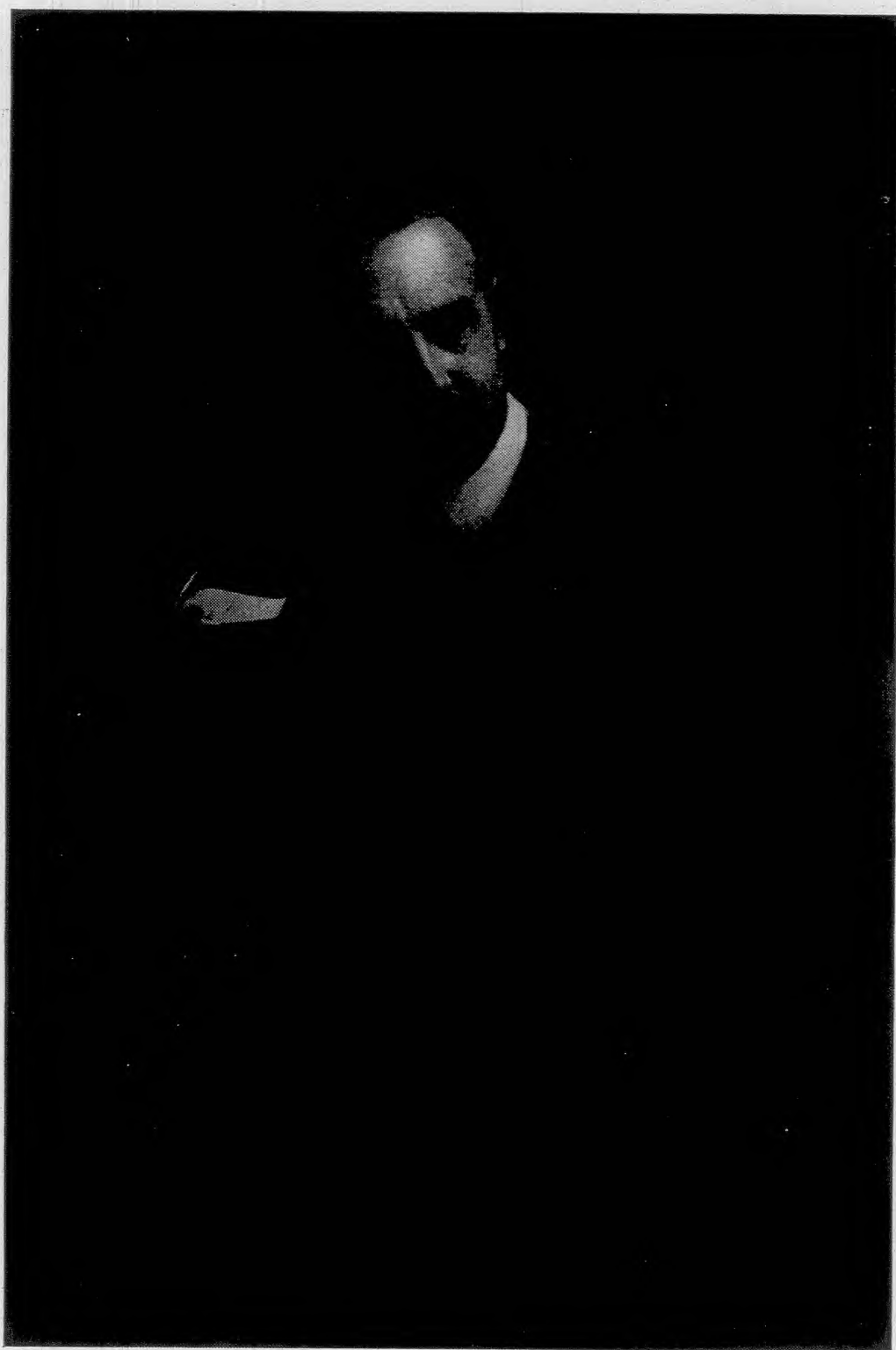

CHARLES WHITING BAKER
President Outlook Club

OUTLOOK CLUB

The object of the Outlook Club is to hear the discussion of things of current and vital interest by prominent thinkers in various fields, and especially to enlarge the views of its members by the wholesome process of hearing "the other side."

Like many other good things in Montclair life, it was suggested by Rev. Dr. Amory Howe Bradford, then pastor of the First Congregational Church. During several winters, from December, 1883, to the spring of 1887 there had been held in Montclair a fortnightly gathering of those interested in hearing papers on famous authors, and readings from their works. The writers and readers were drawn from the town at large and a general interest made the unpretentious evenings signally successful.

When, in 1887, the Montclair (Social) Club was organized, the efforts of many active workers centered in that, and the literary evenings were dropped. But when, in 1889, the new clubhouse was completed, Dr. Bradford thought the time propitious to begin again, and on a rather broader platform, the regular assembling of people together for purposes of general culture.

A meeting was called by a printed note of invitation, signed by Rev. Dr. Bradford, Rev. Dr. Wm. F. Junkin of the First Presbyterian Church, Rev. F. B. Carter, of St. Luke's Episcopal Church, and others; and on a raw, sleety, stormy evening, December 3, 1889, about seventy-five men and women came together, agreed to organize, and appointed committees—to prepare a brief Constitution, to nominate Officers and Executive Committee, and to plan a December public meeting.

The first public meeting was held in Montclair Hall December 30, with an audience of something over 150. John R. Howard was made chairman; Paul Wilcox, chairman of the committee on constitution, presented the draft prepared, which was adopted; an executive committee and officers were elected; the limit of the membership was fixed at 200; the literary topic for the evening was presented by the speakers,—and the Outlook Club was launched.

At first, the plan of the Nineteenth Century Club of New York was followed, members of the club discussing an address or paper presented by an invited speaker; but this soon lapsed into addresses, or more often discussions, by prominent outsiders. While, at times, members of the club for special reasons were appointed as the speakers, in general, the list of topics and those discussing them, shows an interesting number of notables (to quote the Constitution), "in literature, philosophy, politics, science, art, industry and religion."

From the outset, the meetings were crowded, and full of interest. It became necessary to enlarge the membership to 250, then to 275, and finally to 300. This was then the largest possible limit, for the members received each two tickets to every public meeting, and the Montclair Club Hall, in which for twenty-four years all meetings after the first were held, seated but 500. There were rarely less than 400 present, and generally the hall was full.

In the autumn of 1913, the completion of the new Hillside Grammar School, with its fine auditorium seating 840, made it possible to hold Outlook Club meetings there, and the continuing interest induced the enlargement of the membership to 400, which was done at the meeting of February, 1915.

Montclair is a New Jersey suburb of New York, 50 minutes distant from the city, by the Lackawanna Railroad; ferries at the foot of Barclay, Christopher and Twenty-third streets, or Hudson tunnels to Hoboken; the club's membership, being composed chiefly of New York professional and business men and their families. Meetings occur on the fourth Friday evening of each month, from October to May. With observance of all the courtesies of the debate, varied and opposing views have been effectually presented with entire freedom; and the educational value of this is so highly appreciated, not only by the members, but by the community, that there has usually been a considerable "waiting list" of applicants for membership.

Since the founding of the Outlook Club the population of Montclair has grown from about 10,000 to more than 25,000; and the best evidence of the club's work is that, despite the activity of the great variety of special organizations for diverse purposes, the 25th year of "the Outlook" has shown an increase rather than a diminishing interest on the part of the Montclair public.

The roll call at the first meeting of the club, on December 3, 1889, with Dr. Bradford in the chair, was as follows:

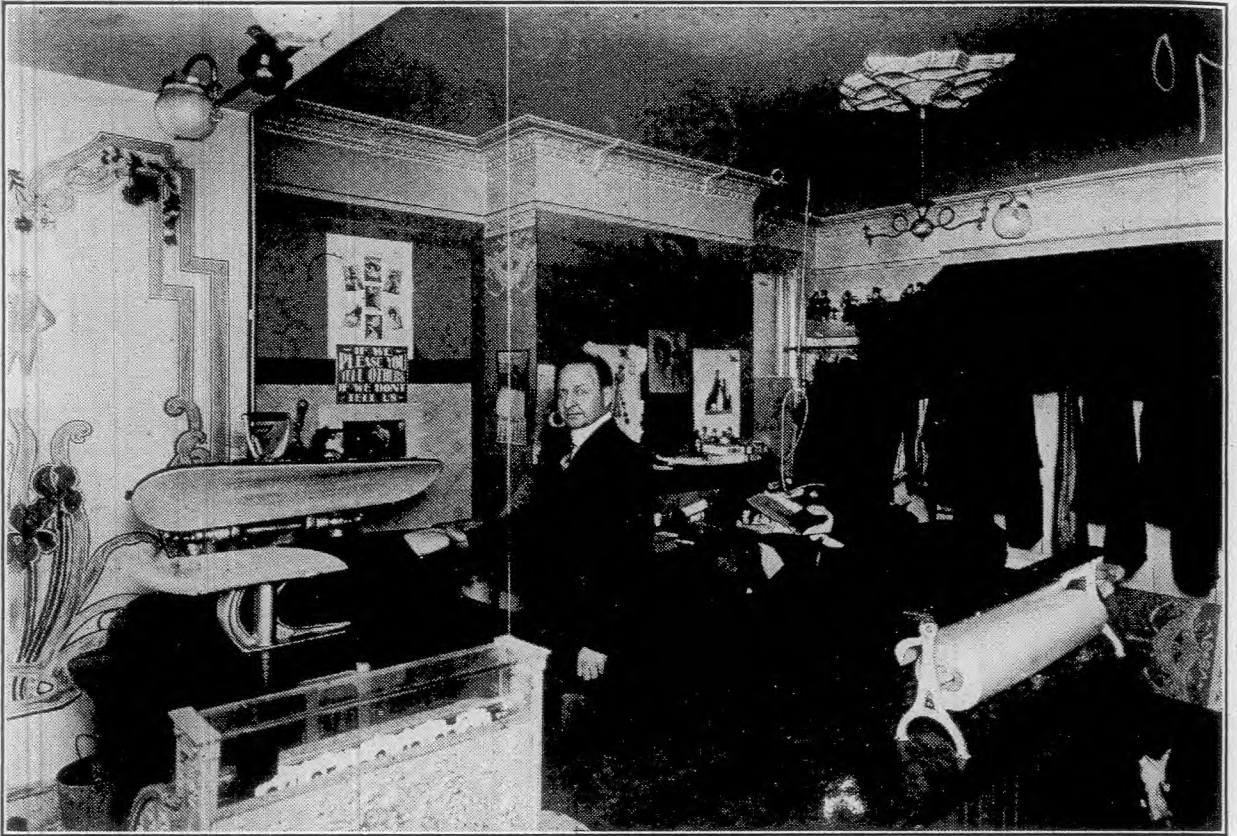

At 217 Glenridge Avenue

Can be found the original of the above picture. See that machine in the corner? Well, its making history in the pressing and cleaning business in Montclair. With it I can clean and press a suit in just one-tenth the time the hand work requires, and I can do an all round better job than any tailor in town, and for **half the price!** Read my price list and see if it doesn't bear out what I say. Bring your next suit to me and see if the returned work won't be better than that which you have been paying twice the price for.

Men's Suits Pressed	-	35c	Trousers Pressed	-	15c
Ladies' Suits Pressed	50c up		Men's Suits Dry Cleaned	\$1.00	
Ladies' Suits Dry Cleaned	\$1.50				

THE ENTERPRISE

Telephone, 3286 Montclair

Montclair, N. J.

MONTCLAIR ANNUAL, 1916

Allan, Dr. George S.	Goodell, Edwin B.	Noyes, Mrs. Joseph C.
Baker, Charles Whiting	Goodell, Mrs. E. B.	Olcott, C. S.
Baker, M. N.	Harris, E. A.	Olcott, Mrs. C. S.
Baker, Mrs. M. N.	Harris, Mrs. E. A.	Peck, William E.
Bissell, Mrs. A. H.	Hatch, Miss C. D. (Mrs. Arthur H. Churchill)	St. John, Theodore
Bouden, T. H.	Hegeman, J. D.	Shafer, I. Calvin
Boyd, Robert M.	Hegeman, Mrs. J. D.	Shelton, Dr. C. H.
Boyd, Miss Susie B.	Howard, John R.	Siegfried, A. H.
Brower, Ogden	Jellerson, George S.	Siegfried, Mrs. A. H.
Butler, Dr. C. W.	Jellerson, Mrs. George S.	Smith, Franklin C.
Butler, Mrs. C. W.	Johnson, W. L.	Spies, H. H.
Butler, Mrs. L.	Junkin, Rev. W. F.	Strong, Benjamin
Carter, Rev. F. B.	Junkin, Mrs. W. F.	Strong, A. T.
Christie, Robert	Livermore, J. R.	Trippett, Joseph
Christie, Mrs. Robert	Livermore, Mrs. J. R.	Trippett, Mrs. Joseph
Clapp, Miss Edith J.	Marcus, W. E.	Vrooman, Frank B.
Clapp, Elliott L.	Marcus, Mrs. W. E.	Weeks, John T.
Cornish, Robert H.	Marshall, Mrs. H. C.	Wheeler, F. Meriam
Crane, Israel	Mac Vicar, J. G.	Wheeler, Mrs. F. Meriam
Crane, Mrs. Israel	Newton, Dr. R. C.	Wilcox, Paul
Crump, Samuel	Newton, Mrs. R. C.	Wilcox, Mrs. Paul
Emerson, Miss M. A.	Noyes, Joseph C.	Wilson, John H.
Eshbaugh, D. O.		Woodhull, Prof. John F.

Some former presidents of the organization were:

John R. Howard	1890-1891-1892	Paul Wilcox	1904-1905-1906
Paul Wilcox	1893-1894	Rev. Harry Emerson Fosdick	1907
Charles D. Thompson	1895-1896	W. I. Lincoln Adams	1908
John R. Howard	1897	Henry H. Spies	1909
Paul Wilcox	1898	Herbert W. Dutch	1910
Starr J. Murphy	1899	William W. Peake	1911
Rev. Louis F. Berry	1900	Dr. Charles S. Chapin	1912
John R. Howard	1901	Rev. Edgar S. Wiers	1913
Paul Wilcox	1902	Charles Whiting Baker	1914-1915
John Reynolds	1903	Rev. Henry E. Jackson	1916

The officers are:

OFFICERS

PRESIDENT, Charles Whiting Baker	20 South Mountain avenue
FIRST VICE-PRESIDENT, Rev. Edmund M. Wylie	53 Church street
SECOND VICE-PRESIDENT, Miss Louise K. Greene	27 Hillside avenue
SECRETARY-TREASURER, Alfred Chard	54 Melrose place

EXECUTIVE COMMITTEE

To Serve One Year

Miss L. K. Greene	C. W. Baker	Don C. Bliss
-------------------	-------------	--------------

To Serve Two Years

Rev. Edmund M. Wylie	W. B. Hopping	Fred S. Hall
----------------------	---------------	--------------

To Serve Three Years

Robert Scott	Mrs. Warren A. Pond	L. K. Comstock
--------------	---------------------	----------------

LIST OF MEMBERS

Honorary

Bradford, Mrs. A. H.	Howard, John R.	Spaulding, Randall
	Carter, Rev. F. B.	

All Laundries Are Not Alike



WE have climbed to the top,
not by pulling others down,
but by carefully stepping over
them, with the assistance of the
latest improved methods in the
production of our work, first class
help and the constant considera-
tion of our patrons.



Always open for Inspection
Telephone 81 Montclair



The Home Laundry

C. J. Oltmans, Prop.
103-105 Walnut St. Montclair

Regular

- Adams, W. I. Lincoln
 Adams, T. Albeus
 Alder, T. P.
 Allen, Charles Dexter
 Amerman, F. H.
 Ames, Alfrederick S.
 Ames, James H.
 Ames, Miss Jessie L.
 Ames, W. Whitney
 Andrus, C. Walton
 Anstice, Rev. Henry
 Armitage, P. H.
 Arnold, F. A.
 Arthur, Henry H.
 Bannister, Mrs. Samuel
 Barker, W. S.
 Barnard, Edward W.
 Baker, Charles Whiting
 Barkley, Harry W.
 Barry, Charles D.
 Bassett, Miss Florence A.
 Bates, Edgar A.
 Batten, George
 Batting, Warren
 Beaver, W. P.
 Belcher, W. C.
 Benbrook, Miss Christine S.
 Berry, A. Hall
 Best, Nolan R.
 Bettis, Miss Jane
 Bliss, Don C.
 Bostwick, Mrs. Geo. W.
 Bostwick, Miss Sara W.
 Bostwick, Wm. T.
 Bowman, Harold H.
 Burgher, F. H.
 Boyd, Robert M.
 Brewer, Frank D.
 Briner, Charles H.
 Bristol, Ralph
 Brittian, Rev. J. H.
 Brown, Frederick F.
 Brown, Wm. M.
 Brown, Mrs. A. Ferguson
 Bugbee, F. E.
 Bunker, A. C.
 Burgess, Charles E.
 Burgess, Edward G.
 Bushnell, H. D.
 Bradley, Edwin A.
 Braue, Miss I. A.
 Caldwell, Robert J.
 Carey, Stephen W.
 Carpenter, H. B.
 Carson, Miss Margaret J.
 Carter, Mrs. Benjamin
 Carter, Russell
 Cary, Edward V.
 Cazin, Miss Adele
 Cerf, Louis A.
 Chandler, Miss Alice
 Chapin, Dr. Charles S.
 Chapman, Frank T.
 Chard, J. Alfred
 Cherrill, E. K.
 Chitterling, Dr. Nelson M.
 Christie, Robert
 Christopher, R. C.
 Churchill, Arthur H.
 Clemens, F. W.
 Clements, W. C.
 Clifton, Frederick C.
 Cole, Edward F.
 Cole, Mrs. Charles B.
 Comstock, Mrs. Albert
 Comstock, L. K.
 Conduct, Henry V.
 Conine, E. F.
 Conwell, W. L.
 Copeland, Miss Sarah E.
 Cornish, Robert H.
 Costikyan, S. Kent
 Covert, Mrs. Stanley S.
 Curtis, W. F.
 Cushman, Charles F.
 Craig, Horatio
 Crane, I. Seymour
 Crane, Mrs. H. D.
 Crowell, T. Irving
 Cruikshank, D. P.
 Clark, Rev. F. J.
 DeForest, Ezra
 Delano, Frank
 Demarest, Benjamin G.
 Dickson, W. B.
 Doane, Mrs. W. F.
 Doremus, H. W.
 Dodd, W. B.
 Doughty, C. M.
 Doremus, W. Lou
 Dousbach, Miss Flora M.
 Droste, Charles F.
 DuBois, C. D.
 Duff, Henry K.
 Dunlap, Wm. M.
 Durbridge, Miss Gwendolin
 Dutch, Herbert W.
 Dutcher, C. M.
 Earle, Mrs. Ellis P.
 Edwards, H. M.
 Egbert, Mrs. Alice G.
 Emery, John R.
 Farrington, Dr. D. G.
 Felsinger, Wm.
 Ferris, Frank A.
 Ferry, Geo. J., Jr.
 Fetterolf, A. C.
 Finlay, Geo. D.
 Fisher, H. W.
 Flannagan, Dallas
 Forstall, Alfred E.
 Foster, Dr. Herbert W.
 Fries, Mrs. J. E.
 Frost, Wm. G.
 Funk, Wilfred J.
 Gallagher, Joseph D.
 Gantt, H. L.
 Gardner, James
 Geertz, Julius F.
 Gilbert, Miss Eliza H.
 Gibbens, F. H.
 Gilnack, Miss Clara
 Gleason, George G.
 Goldschmidt, E. W.
 Goodell, Edwin B.
 Goodell, Philip
 Gottry, T. M.
 Graffin, A. J.
 Granger, Miss M. Clements
 Gray, Henry T.
 Greene, Miss Louise K.
 Gregory, R. H.
 Gibson, G. H.
 Hall, Frank A.
 Hall, Fred S.
 Hall, Margaret
 Hall, Samuel S.
 Halligan, H. A.
 Halpin, Robert J.
 Halsey, Dr. Levi W.
 Hannah, Henry K.
 Haring, Mrs. A. P.
 Harris, Emerson P.
 Harris, Geo. S.
 Harris, Mrs. W. J.
 Harrison, Benjamin V.
 Hart, Howard F.
 Hartshorne, Charles H.
 Hasler, Wm. N.
 Hastings, Courtland E.
 Haven, Edwin H.
 Hawes, Miss Henrietta K.
 Hawes, Mrs. John B.
 Hayes, Miss Lydia Y.
 Hebbard, E. C.
 Hening, Mrs. Carrington
 Hering, Rudolph
 Herschel, W. Winslow
 Hill, Charles
 Hill, Charles B.
 Hill, N. P.
 Hinck, E. C.
 Hinck, Miss Louise C.
 Holton, E. M.
 Hofmann, B. H. A.
 Hole, L. H.
 Holmes, Edward H.

Dissatisfied With Your Laundry Service?

If you are, let our wagon call next week. Our plant equipment is second to none in the State. Our Superintendent knows his business as few laundry men do. Our help work under the most favorable conditions. Our delivery service is perfect. Result: We turn out work that will stand the inspection of the most critical. Our prices are very low compared with the service we render. Try us once and see if you can't see eye to eye with us regarding the above statement.

The Sterling Laundry

6 Park Street, Orange, N. J.

Telephone, 289 Orange

"Montclair's Sign Shop"

E. C. GILSLEIDER

SIGNS

Phone 2449 Montclair

569 Bloomfield Ave. Montclair

MONTCLAIR ANNUAL, 1916

Hooper, Mrs. Franklin H.	Maxwell, Gilbert D.	Rudolphi, F.
Hopkins, N. R.	McClain, John F.	Ryan, James A.
Hopping, Walter B.	McConaughy, David	Saxby, Lewis
Hovey, Mrs. George I.	McKercher, Clark	Sawyer, Decatur M.
Howe, Miss Florence	Mead, Giles W.	Schoonmaker, A. O.
Horrox, Mrs. Edwin	Meeker, Arthur Y.	Schoonmaker, Wm. H.
Hubbard, Louis V.	Meeker, Dr. Irving A.	Schroeder, Arthur
Huggins, Joseph D.	Mercelis, Dr. Elizabeth	Scott, Robert
Huggins, G. E.	Merritt, Miss Lucia G.	Scott, T. R.
Hunt, D. B.	Merwin, S. C.	Scubert, Miss Anna
Hunt, Hon. Wm. H.	Merwin, Timothy D.	Seger, C. B., Mrs.
Hunter, Arthur	Meyer, Miss Anna C.	Sharples, Philip P.
Hutchinson, F. J.	Meyer, J. A.	Sherwood, E. F.
Hutchinson, Dr. R. G., Jr.	Miller, Albert O.	Shultz, Charles S.
Ives, John N.	Miller, Wm. H.	Siegfried, Frederick H.
Jackson, Frank W.	Mills, Rev. Chas. S., D.D.	Sigler, Mrs. A. A.
Jaeger, Otto	Mills, D. B.	Silberhorn, Miss Rosina J.
Jarvie, Miss Margaret S.	Mitchell, O. McKnight	Smietuck, A. C.
Jellerson, George S.	Mitchell, V. E.	Smith, F. Gordon
Johnson, Mrs. Charles H.	Morehouse, Lyman F.	Smith, Franklin S.
Johnston, J. W.	Mundy, Floyd W.	Smith, Stanton M.
Jones, Frank H.	Murnane, George F.	Smith, Mrs. Wilson W.
Jones, Henry W.	Murray, G. Welwood	Standish, D. H.
Keasbey, Robert A.	Nash, George	Stonham, Arthur
Kelsey, Horatio	Neville, J. A.	Spies, Henry H.
Kelsey, Joseph A.	Nesmith, R. H.	Starks, Rev. Henry A.
Kent, H. R.	Neuhaus, Miss Anna	Steer, E. J.
Kent, Wm.	Newell, Mrs. K. B.	Stephens, T. W.
Kerr, Mrs. Robert C.	Newkirk, E. W.	Stephens, Rev. Nassau S.
King, Robert W.	Nichols, Arthur	Stewart, John Wood
Kip, Frederick E.	Noble, Dr. Willis C.	Stilson, Arthur T.
Krichbaum, Dr. Philip E.	North, R. M.	Stone, John C.
Kennedy, J. H.	Noyes, Charles S.	Storms, Miss Katrina
Lang, Henry	Oakley, Robert H.	Streich, Albert F.
Langenbacher, C. R.	Orr, Miss Katharine O.	Struller, Herman
Law, H. A.	Opdyke, Dr. Ralph	Strycker, Miss Florence E.
Lawshe, J. E.	Osborn, Albert S.	Swetland, H. M.
LeBrun, Mrs. Michael M.	Osborne, Edmund B.	Stuckle, Mrs. K. E.
Leypoldt, J. C.	Palmer, C. W.	Taft, Frank
Livermore, John R.	Payne, Dr. Guy	Taft, Wm.
Livermore, Mrs. John R.	Peake, Wm. W.	Talmage, Miss Mary
Lloyd, Herbert M.	Palmer, Nelson G.	Taylor, Frank J.
Lloyd, Walter	Pearce, Robert T.	Taylor, George C.
Long, F. R.	Peck, Dr. Edwin E.	Taylor, John H.
Lovejoy, Frederick B.	Peck, J. H.	Talbot, F. M.
Lyon, Miss Amy	Pegrum, Miss Minnie	Taylor, Thomas H.
Lyon, Wilson D.	Perry, R. P.	Tener, Hampden E.
Mack, A. F.	Pleasants, Frederick	Tenney, Levi S.
Mackey, Eugene	Philbrick, A. R.	Terry, Seth Sprague
Macmullan, Miss Cornelia	Pond, Warren A.	Thompson, J. W.
MacVicar, John G.	Post, Sylvester	Tichenor, J. S.
Macy, William A.	Powell, S. A.	Tissington, Richard A.
Manton, L. W., Colonel	Pratt, John B.	Tower, Miss Aletta
Main, Thomas F.	Priest, Mrs. F. W.	Tower, Warren M.
Mann, Karl M.	Reeves, Charles I.	Tower, Rev. Wm. H.
Marcus, Wm. Elder	Regan, Miss E. M.	Townsend, Miss Nora A.
Marcus, W. E., Jr.	Reid, A. Duncan	Trippett, Harry
Marcus, Mrs. Wm. Elder	Richards, Rev. Charles H., D.D.	Turner, Harold J.
Marsh, Charles J.	Rice, Mervyn Ap.	Van Cleaf, John C.
Marston, Miss Dorothea M.	Ridgeway, E. J.	Van Dyk, James
Mason, Charles N.	Ringland, Dr. Robert F.	Van Nest, Miss Sarah H.
Mason, Frank G.	Rittenhouse, E. E.	Van Vleck, Joseph, Jr.
Mason, Mrs. Frank G.	Rosenberg, F.	Vorhees, Anson A.
Mattison, Dr. N. D.	Roseyear, Charles R.	Vernon, Charles W., Jr.
		Warder, Walter J., Jr.



THIS picture shows how carefully we make laundered collars ready for the bundles. ¶ Every collar gets individual hand attention, as is impossible in most laundries. ¶ Your collars will come back cleaner, and will last longer if you bring them to us. ¶ What we say about our collars applies to all our work. ¶ We extend you a cordial invitation to visit us at any time. We are always glad to show you how carefully we wash and iron your clothes.

~~~~~  
ROUGH DRY WORK IS DONE  
RIGHT FOR ONLY 6c A POUND  
~~~~~

The Model Hand Laundry

Telephone 1811 and 1812 Montclair

ST. LUKES PLACE

MONTCLAIR, NEW JERSEY

Walter, R. K.
Ward, A. S.
Watkins, Miss Julia C.
Watkins, Dr. S. C. G.
Weicker, Herman G.
Weller, Miss Mary C.

Wheaton, Henry
Wells, Mrs. C. H.
Whiting, W. C.
Wiers, Rev. Edgar S.
Wilkinson, E. T.
Williams, Charles W.

Wilson, Percy R.
Witt, William N.
Wright, Solomon, Jr.
Wylie, Rev. Edmund M.
Young, A. John
Young, Jas. C.

THE PATROLMEN'S BENEVOLENT ASSOCIATION OF MONTCLAIR

Metropolitan Hall

The Patrolmen's Benevolent Association of Montclair was organized on July 30, 1909, and incorporated on October 8, 1909. It has 14 members and meets on the first Saturday of each month, in Metropolitan hall.

OFFICERS

PRESIDENT, James Lennon49 Midland avenue
VICE-PRESIDENT, Patrick Regan147 Valley road
TREASURER, William Lawlor71 Chestnut street
FINANCIAL SECRETARY, William Stewart65 Mission street
CORRESPONDING SECRETARY, John McLaughlin.....20 Talbot street

TRUSTEES

Thomas Earley

Watley Golden

John Doyle

POST OFFICE

Between South Fullerton Avenue and Seymour Street on West Side of Bloomfield Avenue

POSTMASTEREdward W. Townsend
ASSISTANT POSTMASTERJohn G. Holmes
SUPERINTENDENT OF MAILSNelson G. Fisher
MONEY ORDER CLERKEdward Courter
SUPERINTENDENT UPPER MONTCLAIR STATIONAlfred H. Messler
SUPERINTENDENT VERONA BRANCHJudson W. Parker
CLERK IN CHARGE—STATION No. 1, 104 WALNUT STREETEdward T. N. Stein
CLERK IN CHARGE—STATION No. 2, 65 GLEN RIDGE AVENUEBenjamin Tirice
CLERK IN CHARGE—STATION No. 3, 313 ORANGE ROADFrank M. Millman
CLERK IN CHARGE—STATION No. 5, 618 BLOOMFIELD AVENUE ..Henry Wensch, Jr.
STAMP CLERKMichael L. Kaveny

CLERKS

Axworthy, H. Harold
Axworthy, William G.
Carlson, L. Elmer
Galloway, Raymond H.

Gardner, Clarence
Legg, Romeyn B.
Legg, William H.
McCormack, George

Woodborne, James J.
Connor, Edna
Ring, Harry H.
Dunnion, Thomas J.

SUBSTITUTE CLERKS

Vernon A. Moffatt

Harold Versfelt

CARRIERS

Howell, Joseph E.
Larson, William F.
Foster, Charles A.
McCarthy, James J.

Joyce, Anthony J. F.
Cousins, Walter
O'Donohue, Daniel J.
Gaffney, Edward F.

Dipley, George W.
Bell, Hannibal S.
Jacobus, Charles W.
Romer, George

TABLES AND CHAIRS
FOR ENTERTAINING

TELEPHONE 126
MONTCLAIR

ARTHUR K. BROWN

FUNERAL DIRECTOR

SUCCESSOR TO GEORGE E BEACH

446 BLOOMFIELD AVE.

MONTCLAIR, N. J.

LEAMAN & FAVERIO

MONUMENTS

400 Orange Road, Montclair, N. J. Phone, 387 Montclair

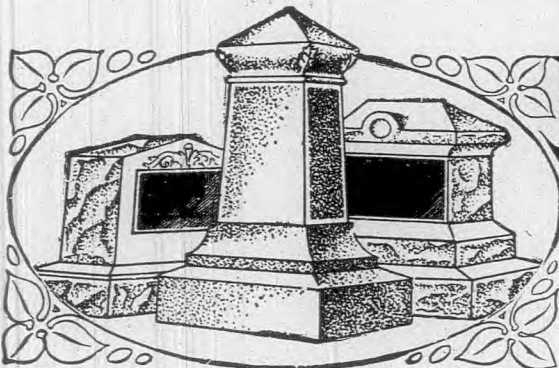

MONUMENTS

JOHN ESPY

Marble and Granite Monuments

Cemetery Work of All Kinds

Yard: 664 BLOOMFIELD AVENUE

Near Junction Bloomfield Ave. and Valley Road Trolleys Telephone 838-W Montclair

MONTCLAIR ANNUAL, 1916

Kavney, Thomas B.
Robe, Joseph E.
Tate, Alfred H.
Graham, James
Dyer, Thomas M.
Giammarine, Frank

Higgins, Frank X.
FitzRoy, Justin R.
Bossert, Henry L.
Spire, Albert
Maher, Joseph P.
Miller, Louis
Lundquist, Samuel

Roche, John J.
Cousins, William A.
Sellick, William E.
Silber, Eugene W.
Myers, Lee L.
Johnson, David

SUBSTITUTE CARRIERS

Cavanugh, Joseph B.
Stenstrom, Paul A.

Peterson, Carl J. A.
Sellick, Edwin J.

O'Neill, Charles J.
Prout, Michael

DEPARTURE OF MAILS

12:15 A. M. New York City direct.
1:00 A. M. All points.
5:45 A. M. Direct to Verona and Caldwell.
*6:30 A. M. All points.
8:45 A. M. All points except Verona, Caldwell, Upper Montclair and all points on N. Y. & Greenwood Lake branch Erie R. R.
*9:00 A. M. Direct to Upper Montclair, Verona and Caldwell and all points on the N. Y. & Greenwood Lake branch Erie R. R.
*10:00 A. M. All points.
*12:10 P. M. All points except Upper Montclair, direct mail to Bloomfield and Orange.
*1:45 P. M. Direct mail to Upper Montclair.
*3:00 P. M. All points except Upper Montclair, Verona and Caldwell.
*4:15 All points except Newark D. P. O. (Direct mails to Upper Montclair, Caldwell and Verona.)
5:30 P. M. Direct mail to Bloomfield.
6:24 P. M. All points.
9:30 P. M. All points.

* Registered matter is dispatched on all mails marked with asterisk. Collections are made from street letter boxes by carriers while on their routes and also by automobile starting from first box at 4:00 P. M. and 9:00 P. M. respectively. No collection Saturday at 9:30 P. M.

ARRIVAL OF MAILS

1:00 A. M. From all points.	3:00 P. M. From all points.
6:00 A. M. From all points.	5:00 P. M. From all points.
10:00 A. M. From all points.	6:00 P. M. From all points.
1:00 P. M. From all points.	9:00 P. M. From all points.
2:00 P. M. From all points.	

SUNDAY MAILS

Collections taken from street letter boxes by automobile starting from first box at 4:30 P. M. and 9:30 P. M.

All mails close at Post Office at 7:15 P. M.

MONTCLAIR COUNCIL, NO 421, ROYAL ARCANUM

Montclair Council, No. 421, Royal Arcanum, was organized on December 11, 1879, among the skilled workmen in the Crump Label and Printing Plant. The charter members were Dr. Clarence W. Butler, H. E. Ketchum, G. D. Seib, Joseph E. Hinck, Samuel Crump, P. F. Downey, Vaughan Darrass, Isaac B. Hall, R. Filmer, R. Prahst and H. Koegler.

TELEPHONE 104 MONTCLAIR

W. NELSON KNAPP

Successor to John D. KEYLER

FUNERAL DIRECTOR

Complete Automobile Equipment

John D. Keyler in Attendance

532 Bloomfield Avenue, Montclair, New Jersey

Office Hours 9:30-12; 2-5

Evenings by Appointment

Saturdays 9:30-12

Spinal Analysis Free

Martha B. Simpson, Chiropractor, Graduate, Palmer School of Chiropractice

Montclair Theatre Building

Montclair, New Jersey

Everything in Real Estate That is desirable for sale, rent or exchange.

D. W. MILLER

20 Spring Street

INSURANCE

MONTCLAIR, NEW JERSEY

ETHEL M. MORGAN

268 Bloomfield Avenue

BLOOMFIELD, N. J.

SPIRITUAL MEDIUM

Hours: { Evenings, Mondays and Wednesdays, 7-10 p. m.
Daily, 2-5 p. m.

WILL ACCEPT APPOINTMENTS OUT

Telephone 2304-M Bloomfield

THE MONTCLAIR ANNUAL
offers to advertisers the only *guaranteed*
circulation in Montclair.

MONTCLAIR ANNUAL, 1916

At the outset Dr. Butler was regent, and some of his successors during the thirty-seven years since then, have been I. Newton Rudgers, W. K. Thomas, August C. Crosby, William B. Wallace, E. J. Chambers, Frank Ex. Clayton, Norman B. Harris, W. K. Hunt, Benjamin G. Sims, Dr. W. W. Wilson, H. E. Drayton, Archie H. Snow and J. N. Lundell.

Little progress was made until the organization was five years old, but from then on growth was rapid. Social features are particularly emphasized and its fraternal character makes it a solid body. The present membership totals about 250 and fifty-nine members have died since inception. To the beneficiaries of those \$165,000 has been paid.

Other adjuncts of the council are an immediate relief fund, a hospital fund association and an employment bureau. The officers of the organization are:

OFFICERS

REGENT, Robert J. Black	427 Grove street
VICE-REGENT, E. J. McCarthy	30 Cloverhill place
ORATOR, John Knudson	186 Glenridge avenue
PAST REGENT, J. N. Lundell	81 Central avenue
TREASURER, W. A. Meyer	26 Bell street
COLLECTOR, Charles G. Doring	425 Grove street
CHAPLAIN, W. W. Weeks	46 North Fullerton avenue
GUIDE, H. F. O'Reilly	63 Mission street
WARDEN, F. W. Traeger	Maple avenue
SENTRY, John W. Clegg	43 Forest street
SECRETARY, Henry E. Drayton	19 Mountain View place

TRUSTEES

Benjamin G. Sims Dr. W. W. Wilson Charles Fear

MOUNTAINSIDE COUNCIL, NO. 1420, ROYAL ARCANUM

604 Valley Road Upper Montclair

OFFICERS

REGENT, Starr K. Pugh	449 Grove Street
VICE-REGENT, Charles E. Shute	822 Valley Road
ORATOR, James Sogie	141 Lorraine Avenue
PAST REGENT, I. P. Mills	
SECRETARY, B. T. Garrabrant	672 Valley Road
COLLECTOR, E. O. Tompkins	163 Bellevue Avenue
TREASURER, William A. Dunlap	552 Valley Road
CHAPLAIN	William W. Taylor
GUIDE	H. V. Piaget, Jr.
WARDEN	William A. Johns
SENTRY	C. R. Butcher
REP. TO GRAND COUNCIL	Frank D. Reilly
ALTER. REP. TO GRAND COUNCIL	Starr K. Pugh

TRUSTEES

TRUSTEE FOR 3 YEARS	A. J. Armstrong
TRUSTEE FOR 2 YEARS	P. H. Cockefair
TRUSTEE FOR 1 YEAR	C. R. Berrien

Meetings are held on the second and fourth Mondays of each month.

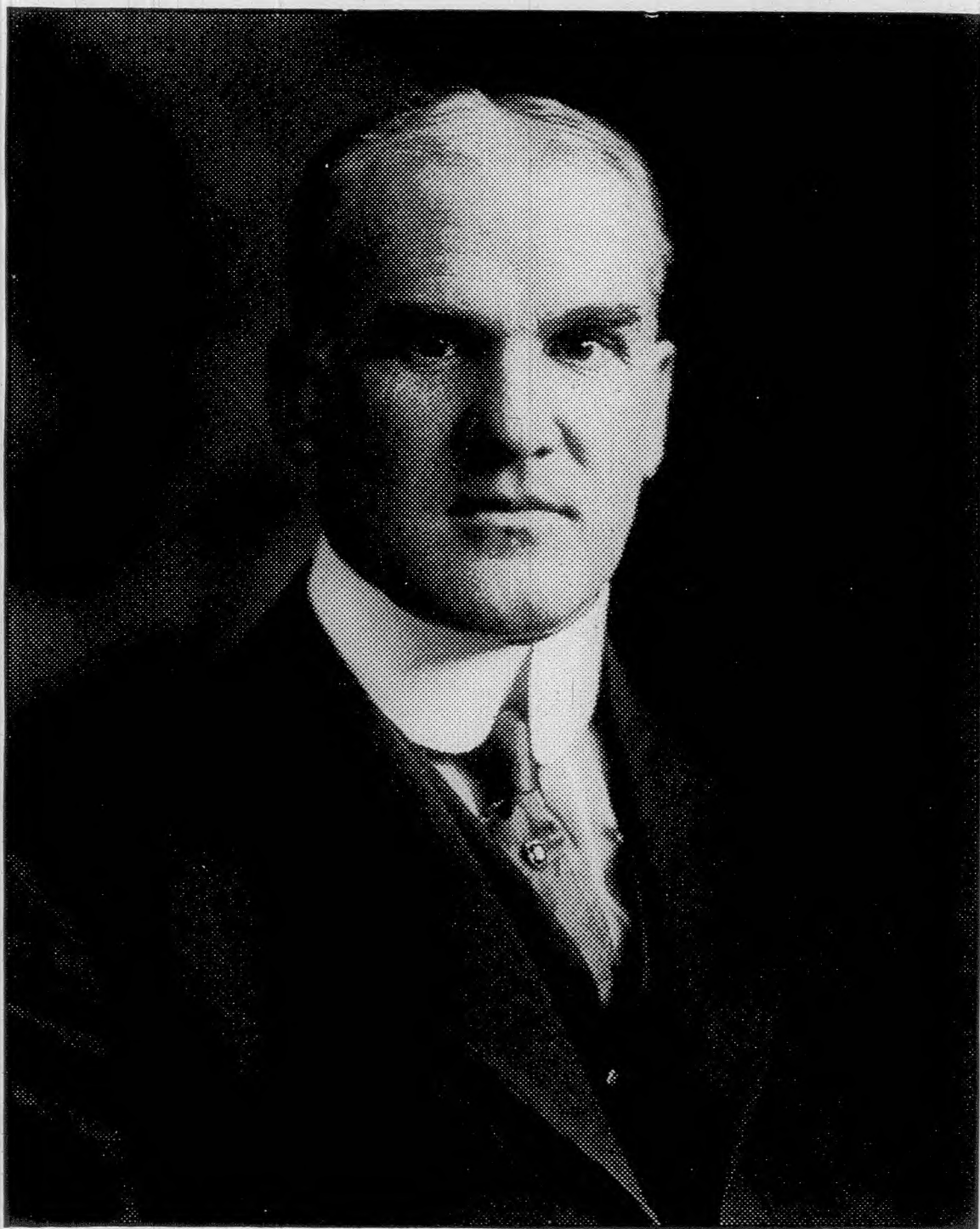

W. I. LINCOLN ADAMS
State President, Sons of the American Revolution

SONS OF AMERICAN REVOLUTION MONTCLAIR CHAPTER

The Montclair Chapter of the New Jersey Society of the Sons of the American Revolution was organized January 4, 1910. George Curtiss Sterling, who worked indefatigably and successfully to accomplish this organization was the first president of the Chapter and he has been succeeded in that office by John B. Wight, W. I. Lincoln Adams and Frank L. Dyer. The Chapter started with a large membership and now has more than 200 members. It is believed to be the largest chapter in the country and is known everywhere, not only for its size, but for its high character and the good work it has done.

"The objects of the society shall be to perpetuate the memory of the men who, by their services and sacrifices during the war of the American Revolution, achieved the Independence of the American People, to promote fellowship among their descendents; to inspire a more profound reverence for the principles of the government founded by our forefathers, to celebrate the anniversaries of the prominent events of the war; to foster true patriotism; to maintain, and extend the institutions of the freeborn American and to carry out the purposes expressed in the preamble to the Constitution of our country, and the injunctions of Washington in his farewell address to the American people."

The officers are:

OFFICERS

PRESIDENT, F. L. Dyer	Parkhurst Place
FIRST VICE-PRESIDENT, F. M. Haviland	59 Plymouth Street
SECOND VICE-PRESIDENT, George Batten	93 Union Street
SECRETARY, Phillip Goodell	215 Park Street
TREASURER, W. H. Sutton	94 Midland Avenue
REGISTRAR, H. H. Biddulph	12 Harrison Avenue
HISTORIAN, S. S. Hall	17 Upper Mountain Avenue
CHAPLAIN, Rev. H. A. Starks	117 Elm Street
AUDITOR, Arthur H. Bissell	228 Orange Road

MANAGERS

Philander Betts, III.	Walter B. Hopping	Charles H. DuBuisson
Charles M. Dutcher	Charles B. Hill	Frederick S. Gage
James Stewart Gibson	Edward M. Hunt	Henry R. Kent
Archie H. Loomis	Charles A. Sterling	Percy W. Crane

CHAIRMEN OF STANDING COMMITTEES

WASHINGTON'S BIRTHDAY	F. M. Haviland
FLAG	Newell P. Weed

MEMBERS

Adams, Briggs K.	Biddulph, Clarence H.	Brush, Dr. Fred'k C.
Adams, Frank W.	Biddulph, Herbert H.	Cadmus, Eugene Le R.
Adams, W. I. Lincoln	Biddulph, Herbert K.	Carnick, George W.
Adams, Wilson I.	Biddulph, Howard	Cary, Edward V.
Alling, Charles B.	Bissell, Arthur H.	Chamberlin Elvord G.
Andrus, C. Walton	Black, William A.	Chapman, Frank T.
Ayres, Chester T.	Board, Francis A.	Churchill, Arthur H.
Baker, Charles W.	Bogert, Gilbert P.	Cole, Charles B.
Baldwin, David H.	Bolton, James A.	Collins, Wentworth B.
Bates, Edgar A.	Boyd, James C.	Condict, Henry V.
Batten, George	Bostwick, William T.	Cooper, John E.
Barker, Harry	Bradley, Edwin A.	Corby, Augustus C.
Beeten, Louis M.	Bradley, George G.	Cornish, Robert H.
Bell, Walter E.	Bradley, Harold H.	Crane, Ira S.
Benedict, Dr. Albert R.	Bradley, Herbert C.	Crane, Israel
Berry, Andrew H.	Brewer, Walter B.	Crane, Percy W.
Best, Nolan R.	Brown, Alpheus L.	Crane, Ralph T.
Betts, Philander, 3rd	Brown, Harold P.	Crowell, Julius B.

ATTORNEYS AT LAW

ARTHUR H. BISSELL

COUNSELLOR-AT-LAW

55 LIBERTY STREET
New York City

300 BLOOMFIELD AVENUE
Montclair, N. J.

After May 1st, 1916, Montclair Office, Bank of Montclair Building
Telephone after May 1st, 1 Montclair

CHARLES O. TRUEX

ATTORNEY-AT-LAW

55 LIBERTY STREET
New York City

300 BLOOMFIELD AVENUE
Montclair, N. J.

After May 1st, 1916, Montclair Office, Bank of Montclair Building

Phones; Office 833 Montclair---Residence 1907 Montclair

HARRY N. REEVES

Counsellor At Law - Notary Public

SUPREME COURT COMMISSIONER
SPECIAL MASTER IN CHANCERY

Room 23, Madison Building—MONTCLAIR, N. J.—427-429 Bloomfield Avenue

Newark Office, Room 704 National State Bank Building 810 Broad St. Phone 5721 Market

WILLIAM WHITNEY AMES

WILLIAM W. CRANE

AMES & CRANE

== LAWYERS ==

TELEPHONE 771 MONTCLAIR

483 Bloomfield Avenue

Montclair, New Jersey

Crowell, T. Irving	Holmes, Charles S.	Pratt, Charles R.
Cruikshank, Dwight P.	Holmes, George D.	Presby, Frank H.
Cummings, Thomas C.	Huttenlock, Ralph L.	Price, Luther E.
Demarest, Benjamin G.	Holmes, Samuel J.	Pudney, John C.
Dobbins, John G.	Hughes, Frank	Robinson, Henry M.
Dodd, Allison	Hughes, Frank R.	Sanford, Charles W.
Drew, Jerry D.	Hotchkiss, William R.	Schoonmaker, Adrian O.
Du Buisson, Charles H.	Hunt, David B.	Schoonmaker, Frederick W.
Dutcher, Charles M.	Hunt, Edward McK.	Shaul, Dr. Frederick G.
Dyer, Frank L.	Huttenlock, George M.	Sherwood, Louis
Dyer, Frank W.	Huttenlock, Morton W.	Sherwood, William C.
Dyer, John W.	Jellerson, George S.	Slocum, James H.
Earl, Edward	Johnson, Harry L.	Smith, Dyer
Elliott, Ashel R.	Jones, Charles S.	Smith, Walter T.
Elliott, Henry G.	Keasby, Robert A.	Snow, Whiting G.
Elms, Franklin M.	Kent, Henry R.	Soule, Frank M.
Emery, John R.	Kiggins, Murray C.	Sprague, Rufus W.
Ferris, Frank A.	Kimball, Charles A.	Starks, Rev. Henry A.
Fisher, Harry K.	Kline, Horace T.	Sterling, Charles A.
Foote, Francis S.	Lambie, Frank D.	Sterling, George C.
Force, Dexter N.	Leffingwell, Frank D.	Stearley, Rev. Wilson R.
Force, Roderick D.	Loomis, Archie H.	Stevens, James C.
Fosdick, Clarence Van W.	Lovejoy, Fred'k B.	Stone, Charles F., Jr.
Fosdick, Rev. Harry E., D.D.	McGhie, Philip B.	Sutton, William H., Jr.
Fosdick, Raymond B.	Manton, Col. Leon W.	Swenarton, W. H.
Foster, Dr. Herbert W.	Markell, William B.	Taft, Charles H.
French, Albert	Meeker, Arthur Y.	Taylor, George C.
Frost, William G.	Meeker, Dr. Irving A.	Taylor, Thomas H.
Gage, Frederick S.	Merrill, Joseph M.	Taylor, Walter W.
Gedney, George W.	Merwin, Timothy D.	Tayntor, Louis O.
Gibson, James S.	Miller, Albert C.	Tefft, Burton C.
Gibson, Robert FitzR.	Miller, Fred'k B.	Thomson, Robert C.
Goodell, Philip	Morse, Arthur M.	Tichenor, Halsey T.
Goodman, Frederic S.	Mulford, Lewis J.	Truex, Charles R.
Goodman, Robert G.	Mulford, Vincent S.	Van Antwerp, Dudley S.
Hall, Samuel S.	Newman, John D.	Van Auken, Frank C.
Halsey, Dr. Levi W.	Noble, Dr. Willis C.	Walker, W. Leslie
Hamilton, Alfred S.	Opdyke, Dr. Ralph	Weed, Nathan H.
Hanna, Charles A.	Osborne, Horace B.	Weed, Newell P.
Harris, Arthur C.	Osborne, Horace S.	Wesson, D.
Harris, George E.	Parker, Horatio N.	West, Charles C.
Harrison, Benjamin V.	Parsons, Joseph L.	White, Sigourney F.
Haviland, Frederick M.	Peale, Algernon T.	Wight, John B.
Hampton, Walter E.	Pearce, Robert T.	Wishard Luther D.
Hill, Charles B.	Platt, John C.	Woodhull, Gilbert T.
Hill, Charles	Pond, D. Herbert	Worcester, William J.
Hill, Nathaniel P.	Pond, Dr. Francis J.	Wright, Solomon, Jr.
Hoadley, Frederick	Pond, Warren	
	Pond, William A.	

SOUTH SIDE ASSOCIATION

Cedar Avenue School

The South Side Association was organized at a meeting held at the house of Mr. James H. Kennedy, No. 267 Orange road, on the evening of October 3, 1914, at which a number of gentlemen, property owners and residents in the neighborhood, assembled. A Constitution was adopted, officers were elected and committees were appointed. From that time the Association has grown rapidly in membership, having now more than one hundred members. Its influence is widely felt in the south side of the town for all civic purposes. Among its activities it has devoted its attention to improvements in roads; to the enlargement of school facilities; secured the establishment of a branch library, and held a notable public discussion of town government as contrasted with commission form of government, at which Mayors Fiske, of Mt. Vernon, New York, Minahan of Orange, and

EDWIN B. & PHILLIP GOODELL

COUNSELLORS AT LAW

SPECIAL MASTER IN CHANCERY

SUPREME COURT COMMISSIONER

491 Bloomfield Avenue Notary Public Telephone 3737 Montclair Montclair, N. J

PROFESSIONAL CARDS

ARTHUR UNDERHILL

LANDSCAPE ARCHITECT

Wallingford,

Connecticut

Consultations in Montclair or New York by appointment

ALBERT W. NEWHALL, C. E.

Successor to Huttenloch & Newhall

CIVIL & LANDSCAPE ENGINEER

Title Surveys

Shrubs and Trees Furnished

Tree Doctoring

Land Surveys

Laycuts of Large Properties

Planting Plans

483 Bloomfield Avenue, Montclair, New Jersey

Office Phone 2053 Montclair

Residence Phone 349-J Montclai

Residence, 21 North Fullerton Avenue

Telephone 289-R Montclair

Town Surveyor

FRANK W. CRANE

CIVIL ENGINEER AND SURVEYOR

Office, 460 Bloomfield Avenue

Telephone 485 Montclair

Montclair, New Jersey

MONTCLAIR ANNUAL, 1916

Harrison of Montclair, delivered addresses. It held a very successful dinner in February of last year at which many of the town officials were present as guests. Its accomplishment during the course of a year and a half fully justifies its existence.

OFFICERS

PRESIDENT, James L. Steuart	249 Orange Road
FIRST VICE-PRESIDENT, Frank Delano	72 High Street
SECOND VICE-PRESIDENT, Dr. Frederick C. Brush	329 Orange Road
TREASURER, Rev. George G. Dunshee	68 High Street
SECRETARY, Rufus W. Sprague, Jr.	281 Orange Road

CHAIRMAN OF STANDING COMMITTEES

TAXES,	H. Browning
ROADS, SEWER AND TRANSPORTATION	R. W. Sprague
POLICE, FIRE PROTECTION, ETC.	H. R. Culbertson
SCHOOLS	H. M. Robinson
PARKS AND PLAYGROUNDS	Dr. F. C. Brush
MEMBERSHIP	Walter K. Mack

LIST OF MEMBERS

Abbott, A. P.	Goetschius, John H.	Myers, W. T.
Adams, W. I. Lincoln	Greene, H. M.	Myer, J. A.
Andem, James L.	Hall, Frank A.	Montell, S. S.
Axt, Wm. L.	Hall, Frank A., Jr.	Napier, C. F.
Barse, E. M.	Hall, Howard I.	Nostrand, W. H. R.
Beeten, Louis M.	Hamilton, James	Oliphant, Walter L.
Brewer, Walter B.	Harris, Arthur C.	Osborne, Edmund B.
Bristow, Henry J.	Harris, Robert B.	O'Connor, T. J.
Browne, David H.	Harrop, Alexander	Parsons, J. Lester
Brownell, F. H.	Hart, Edward C.	Post, A. E.
Bruno, H.	Hart, Howard F.	Post, H. L.
Brush, F. C.	Heydt, Charles O.	Robinson, H. M.
Brinning, J. F.	Heydt William	Sawyer, Decatur M.
Brinning, E. C.	Hill, E. H.	Scheffe, Charles
Browning, H.	Hill, S. V.	Shand, K. R.
Caldwell, C. H.	Hovey, George I.	Sidman, Alfred
Cameron, H. A.	Howland, Harold J.	Smith, F. Gordon
Carey, Stephen W.	Hurlbut, Charles C.	Sprague, R. W., Jr.
Culbertson, H. R.	Hyde, W. M. M.	Starks, E. A.
Covell, Wm. S.	Jaeger, O. W.	Steuart, James L.
Crane, P. W.	Johnson, Lawrence	Stevens, John A.
Delano, Arthur M.	Kellermann, H. H.	Taylor, George J.
Delano, Frank	Kellogg, F. S.	Taylor, Thomas H.
Dispenzere, A.	Kennedy, James H.	Thorne, Harold B.
Dutton, Charles	Lawshe, Jay E.	Tuers, D.
Dyke, H. H.	McQuoid, J. B.	Van Wie, F. L.
Davis, F. H.	McBee, William H.	Vought, H. D.
Dunshee, G. G.	Mack, A. F.	Waller, Thomas T.
Ebsen, W. A.	Mack, W. K.	Waring, W. C.
Edwards, Walter F.	Manners, W. S.	Warren, C. S.
Farmer, Edwin	Merring, B.	Warren, N. H.
Farmer, Edward D.	Meyer, Otto	Weston, C. W., Jr.
Farmer, William H.	Miller, Cornelius	Wheeler, S. C.
Flint, Myron E.	Milliken, John B.	Wiegand, P. C.
Foster, N. L.	Millman, F. M.	Wyble, James H.
Freeman, A. F.	Morse, Arthur M.	Young, Samuel G.
Froehlich, H.	Murray, James J.	Zabriskie, R. R.

**AT "THE LITTLE HOUSE AROUND THE CORNER"
SPECIAL BARGAINS EVERY DAY
IN MAGAZINES AND BOOKS**

All Subscriptions Payable in Advance

TYPEWRITER SUPPLIES—Carbon Paper, \$1.00 to \$3.50 for 100 sheets
Ribbon Coupon Books, 6 or 12 coupons, any make machine or color
Birthday and other Cards in season Children's Books and Novelties
Dinner Decorations and Place Cards Fine Engraving, Cards, Invitations, Etc.

CHARLES R. BOURNE, Magazine Specialist
12 South Fullerton Avenue Montclair, N. J.
Telephone, 3326 Montclair

**HENRY L. YOST
ARCHITECT**

Room 5, Doremus Building Phone 954-J Montclair Montclair, New Jersey

EMPLOYMENT BUREAUS

House Cleaning Bureau and Employment Agency

W. M. SCOTT, Proprietor

666 Bloomfield Avenue Montclair, N. J. Telephone 2846 Montclair

All kinds of help furnished. White and colored. We do housecleaning
for hundreds of Montclarians. Let us do yours.

Phone 1044

432 Bloomfield Avenue

MRS. E. G. BONE

Select Employment Agency

Montclair Centre, N. J.

FIRST CLASS HELP, ALL NATIONALITIES, MALE AND FEMALE

THE ACME EMPLOYMENT BUREAU

Furnishing Help of all Nationalities at short notice

MRS. LAURA WILLIAMS

Telephone 2507 Montclair

24 CENTRAL AVENUE

Mrs. E. E. Shepherd, Employment Agency, 103 Maple Ave. Montclair, N. J., Phone 225 Montclair
CALL ON ME FOR COMPETENT AND RELIABLE HELP OF ALL NATIONALITIES **Colored Help a Specialty**
Can fill positions of all descriptions, Charges 10 per cent. Satisfaction guaranteed for 60 days.

Phones; 2833 Bloomfield, Office---2982-w Bloomfield, Residence

VAN GROFSKY'S EMPLOYMENT AGENCY

63 Washington Street

Help of all Nationalities

Bloomfield, N. J.

ST. VINCENT'S NURSERY AND BABIES' HOSPITAL

Elm Steet near Washington Street

(Under direction of Sisters of Charity, but Non-Sectarian)

"Saint Vincent's Nursery and Babies Hospital" owes its existence to the benevolence of Mother Mary Xavier, Superioress of the Sisters of Charity in the Diocese of Newark, who, recognizing the need of a shelter in which sick, abandoned and orphaned infants might receive the care suited to their tender age, purchased, in the spring of 1899, the old church property of the Immaculate Conception Parish, Montclair. Three members of the sisterhood were appointed to labor on the new foundation, and on the feast of the Guardian Angels of the same year the first infant was admitted. The little one received the name of Angela in baptism, and ere many weeks she had several companions in the Nursery.

The first babies' ward was located in the brick building on Elm Street, which had been erected for residential purposes. Before the large frame structure, formerly the parish church, was remodeled and ready for occupancy, there were babies in every available space in the improvised hospital.

It was a joyous day for the household when the Nursery proper was in readiness for the family of over thirty infants, who were transferred to their commodious quarters, and from that period until the present time, Saint Vincent's has continued the labor for which it had been founded.

From its foundation in August, 1899, to the close of 1914, 1,330 infants have been cared for in Saint Vincent's. Many of this number have grown up and have been received into childless homes which they now bless with the sunshine of their endearing presence and the warmth of filial affection with which their tender hearts overflow. Others, half orphans, on reaching their second year, have been taken by father or mother. The totally abandoned on reaching the transfer period, have been placed in diocesan institutions suited to their years, while not a few of the young charges have reached the "Home" to which we all aspire, where, we trust, they plead with the "Father of the Poor" for those who have befriended them and for the institution in which they were made children of God.

Our honored Bishop has taken upon himself the task of soliciting contributions from the Church Committees in his jurisdiction, and already a considerable sum has been subscribed for the much-needed new building which we hope at no distant day to have erected on the plot of ground held in reserve for that purpose.

To this goal the Sisters, whose lives are spent in caring for the babies, look forward to a spacious and well equipped nursery, and babies' hospital, from whose doors no deserving applicant may be turned away because of the present too-often repeated lament: lack of room.

The departed pastors in whose parish St. Vincent's is located always took an active interest in the well-being of the institution. The present incumbent, Rev. Joseph J. Gately, is no less interested in its welfare; the spiritual needs are kindly attended to by him and his assistants, and his counsel cheerfully given.

As the institution is not self-supporting, various means have been resorted to, to increase the income sufficiently to meet the outlay.

One of the deeds, which it is hoped, will become a permanent and continuous source of revenue, has been the foundation of a "Union of Masses, Prayers and Good Works for the Benefit of St. Vincent's Nursery and Babies' Hospital."

OFFICERS

CHAIRMAN, Right Rev. J. J. O'Connor	Newark
HONORARY PRESIDENT, Mother Mary Xavier	Convent, N. J.
VICE-PRESIDENT AND TREASURER, Sister M. Gonzaga	The Hospital
CHAPLAIN, Rev. J. J. Gately	30 North Fullerton Avenue
COUNSEL, George D. Mulligan	Newark

HONORARY ADVISORY BOARD

Adams, T. Albeus	Clark, J. V.	King, J. S.
Blondel, John	Earnshaw, J. J. W.	Killion, J. A.
Carey, P. J.	Hauck, Peter	Miller, Henry
Crawley, F. M.	Bethel, U. N.	Simms, E. P.



A BOARDING HOUSE

THIS old homestead was formerly the parsonage of the "Old First" Presbyterian Church. It is known to many old-time Montclairians as the former homes, in order, of the late Rev. Drs. Berry and Junkin, and more recently of the Rev. D. Llewellyn S. Fulmer, the last pastor of the church before its merger with Trinity Church as the Central Presbyterian Church. It is one of the oldest and best known Montclair boarding places, having large, superior high ceilinged rooms, large shaded yard, electric lights and all modern improvements. Location most central in town, a few moments walk from Montclair Centre and Montclair Club and Library, central schools and all trolley cars. Superior cusine, the house being under the direction of an experienced caterer of reputation. Terms moderate and special rates for summer. Transients and table boarders accommodated.

Telephone 2926

LIBRARY INN

55 Church Street

MRS. MARGARET RIDSDALE, Proprietress.

MONTCLAIR, N. J.

DO YOU BELIEVE IN SAFETY FIRST?

IF SO WHY NOT DINE CORRECTLY IN

NEWARK'S PERFECT RESTAURANT

You have read in the newspapers that the Newark Board of Health inspectors have been making an official inspection of all the restaurants in the city. They have thoroughly inspected

THE NANKIN GARDEN

and have given it in all its departments

A Perfect Score of 100 Per Cent

This means absolutely pure food, thoroughly sanitary methods and equipment and a clean bill of health for every employee.

And here is the Board of Health's official report on Newark's Perfect Restaurant:

EQUIPMENT	SCORE		METHODS	SCORE	
	Perfect	Allowed		Perfect	Allowed
Plant.....	15	15	Plant.....	12	12
Plumbing	5	5	Equipment.....	18	18
Equipment.....	20	20	Employees	6	6
			Foods.....	16	16
			Garbage Receptacles ...	4	4
			Bottled Milk.....	2	2
			Dining Room Conditions	2	2
Total.....	40	40	Total.....	60	60

Equipment, 40

Methods, 60

Final Score, 100

Dollar Dinner de Luxe, 5.30 to 9 P. M.

On-the-Minute Luncheon, 11.30 to 2 P. M., 35 Cents.

French and Oriental Kitchen

Cabaret That Is!

KEENEY THEATER BUILDING, NEWARK

MONTCLAIR ANNUAL, 1916

Stephens, T. W.
Shanley, B. M.
Shanley, W. C.

Seubert, Justin
Wright, Solomon
Neidlinger, Mr.
Rosenberg, M.

Gannon, Jos.
Prentice, Charles F.
Van Dyke, James

MEDICAL STAFF

Attending Physicians

PRESIDENT, Dr. Martin J. Synnott 34 South Fullerton Avenue
VICE-PRESIDENT, Dr. William H. Areson 153 Bellevue Avenue
Dr. W. S. McDonald 191 Lorraine Avenue

Assisting Attending Physicians

SECRETARY-TREASURER, Dr. D. Clark Thompson
ORTHOPEDIST, Dr. Joseph O'Dwyer 55 Valley Road
PATHOLOGIST, Dr. Julius A. Caldwell 18 The Crescent
Dr. Arthur C. Bush
Dr. F. Elmore Hubbard 65 Church Street

Consulting Physicians

CONSULTING OPHTHALMOLOGIST AND LARYNGOLOGIST, Dr. Ralph Opdyke
Dr. Henry L. Coit
Dr. L. E. LaFetra

TEACHERS' CLUB OF MONTCLAIR

The Teachers' Club of Montclair was incorporated under the laws of the State of New Jersey in June, 1911, and has been successful since inception. The idea of forming such a club in Montclair originated with Miss Mary K. Waring of the Kimberley School and as a member of the schools committee of the Montclair Civic Association she, with Mrs. William H. Vernon and Charles Whiting Baker, gave the club its start.

The object of the club is two-fold: To bring the teachers together for social and intellectual intercourse and to develop closer relationship between the people of the town and the teaching profession.

Teachers of public, normal and private schools in Montclair and Upper Montclair, and teachers of music or other educational branches form the membership. Friends of the club are included, as associate or honorary members.

The home of the club is the old Habberton House at 19 Valley road. Artistic furnishings, open fireplaces and other features make this dwelling a centre for the teachers of Montclair. The organization has become a recognized factor in the life of the community.

The first president of the Teachers' Club was Miss Louise K. Greene of the Hillside School, who after two years was succeeded by Herbert W. Dutch, principal of the Montclair High School. Miss Helen Murphy of Hillside School is now president.

The officers are:

OFFICERS

PRESIDENT Helen Murphy
FIRST VICE-PRESIDENT Grace W. Chandler
SECOND VICE-PRESIDENT Alice C. Smithick
RECORDING SECRETARY George S. Harris
CORRESPONDING SECRETARY Juliette E. Hills
TREASURER Lambert L. Jackson
TRUSTEE Mary K. Waring

Home Building

There is no need of going out of town for cabinet work and upholstering of the highest class, as the best possible work can be secured right here in Montclair, at the lowest prices.

I can restore that piece of antique furniture that is on the point of going to pieces. Delicate work has no terrors for me.

Have you a vacant corner that makes the scheme of your best room artistically incomplete? I have many tasty things, any one of which would be just right.

Consult me about any upholstering you need, mattresses and cushions made to order and renovated. Carefully disinfected, at very reasonable prices. Carpets and slip-covers are done expertly in my shop.

We execute the finest work in its line in Montclair.

ALEX. GREENFIELD

Fine Upholstering :: Cabinet Maker and French Polisher
5 North Fullerton Avenue Phone Montclair 2960 Montclair

CHAIRMEN OF STANDING COMMITTEES

PROGRAM	Dr. Will S. Monroe
HOUSEKEEPING	Miss Louise K. Greene
HOUSE FURNISHING	Fred P. Reagle
DRAMATIC	Miss Cassandra Kinsman
SOCIAL	Miss Florence Howe
PRESS	Miss Mary C. Smith

LIST OF MEMBERS

Active Members

[(C. M.) designates a charter member.]

Honorary Member

Spalding, Randall G. (C. M.)

Regular

Abbert, Mazie L.	Crawford, Mary W. (C. M.)	Hills, Juliette E. (C. M.)
Ames, Jessie L.	Crosby, Grace	Hinkley, Florence E.
Annis, Lena E.	Cushman, Ellen M. (C. M.)	Howe, Florence L.
Anthony, Elizabeth P. (C. M.)	Davies, Maud	Howard, Helen C.
Baker, Mary E.	Dalrymple, Mary	Howes, Maud A. (C. M.)
Barnes, Janet S.	Dawson, John J. (C. M.)	Hulse, Ethel M.
Barrows, Ella J.	Dike, Alice M.	Hunt, Carrie L. (C. M.)
Bassett, Florence A.	Dodd, Nellie C.	Hunting, Ella
Beach, Ida L.	Doten, Mabel W.	Jackson, Lambert L.
Bedell, Elizabeth T. (C. M.)	Downer, Lilla D.	Jewett, George H. (C. M.)
Bell, Minnie M. (C. M.)	Dutch, Herbert W. (C. M.)	Johnson, Edith
Bettis, Jane S.	Dwyer, Elsie M. (C. M.)	Johnson, Mrs. Helen Ben- nett
Bishop, Mabel L.	Elmer, Elizabeth	Johnson, Sarah G.
Bliss, Don C.	Everett, Agnes W.	Johnson, Richard T.
Boyd, Helen I.	Fish, Pearl E.	Jordan, Mary A. (C. M.)
Brewster, Anna G.	Fischer, Flossie M.	Jones, Katherine A.
Carpenter, Bertha L.	Foster, Mary E. (C. M.)	Judd, Edwin F.
Carter, Mary W. (C. M.)	Frost, Harriet C.	Joslyn, June J.
Case, Mary E.	Gallie, Margaret M.	Kachel, May
Caton, Agnes M. (C. M.)	Gaston, Mabel (C. M.)	Kellogg, Grace D. (C. M.)
Cazin, Adele (C. M.)	Gilbert, Eliza H.	Kidde, Edith J. (Mrs. Frank)
Chandler, Alice E. (C. M.)	Gilnack, Clara S. (C. M.)	Kinsman, Mary Cassandra (C. M.)
Chandler, Grace W. (C. M.)	Gottry, Edna T.	Knight, Archibald S. (C. M.)
Chapin, Charles S.	Gottry, Theodore M. (C. M.)	Knowlton, Daniel C.
Chase, Evelyn C.	Gray, Frank F. (C. M.)	Knox, Marguerite L.
Chase, Lawrence S. (C. M.)	Greene, Louise K. (C. M.)	Lathrop, Mary A. (C. M.)
Clark, Grace	Hall, Margaret L. (C. M.)	Law, Annie M. (C. M.)
Clark, Minnie L.	Halpin, Robert J. (C. M.)	Little, Caroline V.
Clark, Lelia A.	Hamer, Ellen E.	Lee, Jessie L.
Clifton, Frederick C. (C. M.)	Hanson, Alice D. (C. M.)	Lucey, Minnie A.
Coan, William	Hapgood, Edith (C. M.)	Lydall, Olive J. (C. M.)
Cody, Bridgie A.	Harris, Arthur C.	Lyon, Amy (C. M.)
Commins, Ida M. (C. M.)	Harris, George S.	Macomb, Edith H. (C. M.)
Condit, Mrs. Harry	Hartwell, Pauline B.	MacVicar, J. G. (C. M.)
Conine, Elmer F.	Henchey, May E.	Mansfield, Helen M. (Mrs. Harvey)
Copeland, Sarah L. (C. M.)	Henney, Eleanor	Marsh, Urania H.
	Henry, Grace G. (C. M.)	Marshall, Charlotte G. (C. M.)
	Hewes, L. Pearl	
	Higgins, Maude C.	

GEORGE L. BACH

DEALER IN ANTIQUES

BUYING

SELLING

RARE COLLECTIONS

CABINET WORK

CARVING

RESTORING

FINISHING

349 BLOOMFIELD AVENUE

MONTCLAIR

Telephone Connection

MONTCLAIR ANNUAL, 1916

Marshall, Violet B.	Plumb, Ethel M. (C. M.)	Sutton, Dorothy M.
Marston, Dorothea M.	Pierre, Nina M. (C. M.)	Taylor, Frank J.
McKee, George C.	Powell, Grace K.	Terhune, Marion (C. M.)
McKinley, Fallie E.	Putnam, George W.	Thompson, J. W. (C. M.)
McLean, William	Randel, Nobel P. (C. M.)	Turner, Harold J. (C. M.)
McDevitt, Jean	Reagle, Fred P. (C. M.)	Viets, Georgianna B.
Mercer, Madelon	Reeves, Florence (C. M.)	(C. M.)
Merrick, Mary F.	Regan, Ella M. (C. M.)	Waring, Mary K. (C. M.)
Mitchell, Harriet S.	Robbins, Minnie A.	Washburn, Annie T.
Monroe, Will S. (C. M.)	Russel, K. Marjorie	(C. M.)
Moringstern, Rachel	Salmon, Mary	Washburn, Lucy J.
Mulford, Julia	Sawyer, Elsie E.	Watkins, Julia C.
Munson, Alice E.	Schilling, Sibylla	Watson, Rosalie W.
Murphy, Helen	Sykes, Florence C. (C. M.)	Way, Emma R. (C. M.)
Murphy, Margaret	Sims, Mabel	Weaver, Bertha
Packard, Frederick L.	Smith, Bessie H. (C. M.)	Weed, Marion E.
Packard, Marianna	Smith, Mary C.	Weller, Mary C. (C. M.)
Park, Caroline D.	Smithick, Alice C.	Wessel, Clara G. (C. M.)
Pegrum, Minnie T.	Snyder, Julia L. (C. M.)	Wetherby, B. H. (C. M.)
(C. M.)	Somes, Margaret L.	Whelpley Anna P.
Peckham, Kathrina M.	Soverel, Betsey W.	Woodward, Alice
(C. M.)	Storms, Kathrina H.	Wilcox, Clara
Pettee, Florence M.	Stout, Frank	Young, Charles J.
Phillips, Mary L. (C. M.)	Stryker, Florence E.	
	(C. M.)	

UNITY FORUM

Unity Forum was organized in January, 1909, by members of Unity church, to promote among Montclairians a better understanding of the problems of modern society, of the problems of the State of New Jersey and those of their own town. Meetings beginning each year in the fall and extending through to spring, are held on Sunday evening, in Unity church, where the organization has its home. Eminent men, authorities in their subjects, speak at these meetings on current problems and the general public is welcome. Each meeting is followed by a period in which the hearers ask questions of the speaker.

The officers are:

OFFICERS

PRESIDENT, Rev. Edgar Swan Wiers, Pastor of Unity Church....	161 Lloyd Road
FIRST VICE-PRESIDENT, Hon. David H. Standish, 397 Ridgewood Avenue	Glen Ridge
SECOND VICE-PRESIDENT, Mrs. William T. Ropes	19 Gates Avenue
SECRETARY, William M. Rockwell	214 Alexander Avenue
TREASURER, Mrs. William M. Brown	136 Union Street
DIRECTOR	Rev. Edgar Swan Wiers

BOARD OF CONTROL

Rev. E. M. Weirs	Dr. Elizabeth Mercelis	Arthur Hunter
Don C. Bliss	Mrs. William T. Ropes	William M. Rockwell
Robert Lynn Cox	Mrs. Martin T. Baldwin	David H. Standish
Emerson P. Harris	Mrs. William M. Brown	Henry A. Strohmeyer
	William Hard	

CHAIRMEN OF STANDING COMMITTEES

LEGISLATIVE BUREAU COMMITTEE	Mrs. William T. Ropes
LOCAL DISCUSSIONS COMMITTEE	William M. Rockwell
HILLSIDE SCHOOL LECTURE COURSE COMMITTEE	Henry A. Strohmeyer



Courtesy of Montclair Herald

RICHARD M. C. GLENN
President Upper Montclair Country Club

UPPER MONTCLAIR COUNTRY CLUB

Grove Street and Clarewill Avenue

The Upper Montclair Country Club was organized about seventeen years ago by a few golf enthusiasts in Upper Montclair, N. J., and has grown from a very primitive three-hole course to a first-class eighteen-hole course, covering about six thousand yards. The club has 300 resident and non-resident members, among whom are many prominent New Yorkers, and in addition there are many associate and junior members.

The first land used by the club was land upon which the taxes were paid in lieu of rent, but about five or six years ago the enterprising membership became dissatisfied with this make-shift proposition, and organized a new scheme whereby 90 acres of land were purchased by the club itself, and a handsome \$25,000 fire-proof clubhouse was erected.

To finance this scheme, \$70,000 worth of bonds were issued and sold, and the club occupies the somewhat unique position of owning its own club house and course. Also the club enjoys the distinction of being represented by Jerome D. Travers, the noted amateur golfer. Mr. Travers has won the amateur championship of the United States four times, twice for the Upper Montclair Country Club, and as a result of his golf prowess, the club now holds the open championship of the United States. On the club house wall, too, is the first METROPOLITAN CHAMPION TROPHY which was retired from competition by Mr. Travers and became the property of the club.

OFFICERS

PRESIDENT, R. M. C. Glenn	105 Upper Mountain Avenue
VICE-PRESIDENT, A. H. White	
SECRETARY, A. H. Gregg	144 Haddon Place
TREASURER, J. J. W. Earnshaw	182 Bellevue Avenue
CAPTAIN, Carl H. Farley	28 Marion Road

GOVERNING COMMITTEE

Henry Moir	L. H. Philo	W. A. Stopford
R. H. Wallace	H. A. Whitlock	A. F. Fetterolf
F. R. Jardine		H. J. G. Mackie

CHAIRMEN OF STANDING COMMITTEES

GREENS	J. J. Adams
GOLF	E. A. Brennan
HOUSE	F. R. Henderson
MEMBERSHIP	Ward C. Belcher

WOMAN'S CHRISTIAN TEMPERANCE UNION

Montclair Branch

The Woman's Christian Temperance Union has been aptly called "organized mother love." It was born in prayer—and to the fact that prayer and Bible study has ever been a part of its program may be attributed much of the success of the work.

The Montclair branch is an auxiliary to the county, state, national and world organizations. It was organized December 6, 1883, in the chapel, of the First Congregational Church, in South Fullerton avenue.

Its first officers were: Mrs. A. E. Taylor, president; Mrs. J. Denby, recording secretary; Mrs. H. H. White, corresponding secretary; and Mrs. Wolf, treasurer.

The first vice-presidents represented four churches. Six departments of work were taken up and meeting dates set for the second and fourth Mondays of each month. A series of public lectures by Hannah Whitall Smith, later vice-president

OUR SUCCESS
Comes Not From Profits
-BUT-

from the Service We Give

Any lover of Oriental Art in Montclair can tell you about it

Dear Sir:

*The rugs came home
in a splendid condition,
especially the large x — rug —
which you so artistically
repaired. no one has been
able to discover the
new piece you weaved
into it.*

*Yours truly
H. Shalhevet*

ORIENTAL ART HOME

24 Church St.

Telephone 978 Montclair

Montclair, N. J.

DIKRAN M. BEDIKIAN

Authority on Oriental Rugs and Antiques.
and Oriental Designs.

Interpreter of Hieroglyphics and Symbolical
Appraiser to whom many experts appeal.

A WIDE VARIETY OF ORIENTAL RUGS ALWAYS IN STOCK

of the World Union, gave the local union its initial incentive. They were given during the week of prayer, in January, 1884, with Rev. Dr. Amory Howe Bradford in the chair, at the First Presbyterian Church. A number of the charter members are still actively interested in the work of the body.

It has always been said of the W. C. T. U. that it has produced greater results with smaller expenditures than the majority of organizations. But this is only partly true, for the lives of many women have been sacrificed in its furtherance, and it was not easy, a few decades ago, to obtain money for the work.

New members are earnestly solicited, the only requirement being the signing of a pledge. Mrs. F. E. Bugbee is the proper person to send dues to, and she will mail a copy of the 1916 calendar on receipt of any inquiry.

The current membership includes 152 active members, twenty-six honorary members, twelve sustaining. There are sixteen departments of work.

OFFICERS

PRESIDENT, Mrs. Arthur B. Turner	245 North Mountain avenue
FIRST VICE-PRESIDENT, Mrs. Lee Cook Smith.....	275 Claremont avenue
RECORDING SECRETARY, Mrs. L. G. Fisher.....	62 Montague place
CORRESPONDING SECRETARY, Mrs. Charles C. Jackson.....	289 Claremont avenue
TREASURER, Mrs. F. E. Bugbee	775 Bloomfield avenue
AUDITOR, F. E. Bugbee.....	775 Bloomfield avenue
SECRETARY, Young People's Branch, Mrs. Paul Christner.....	299 Orange road

Vice-Presidents Representing the Various Churches

Miss Julia B. Ford.....	First Congregational
Mrs. H. D. Crane.....	First Congregational
Miss Annie Fuller.....	Pilgrim Chapel
Miss Marietta Swan.....	Grace Presbyterian
Mrs. George Jellerson	Central Presbyterian
Mrs. Frank Delano.....	Cedar Ave. Presbyterian
Mrs. Fretderic B. Carter.....	St. Luke's Episcopal
Mrs. A. S. Wallace.....	St. Luke's Episcopal
Mrs. J. C. Fernald.....	Baptist
Mrs. S. J. T. Conover.....	Baptist
Mrs. H. R. Edmondston.....	Methodist
Mrs. C. L. Bush.....	Methodist
Mrs. Fred Green.....	Christian Union Congregation
Mrs. Harriett Pritchard.....	Reformed Presbyterian

LIST OF MEMBERS

Active Members

Aldrich, Mrs. J. C.	Case, Mrs. L. W.	Dodd, Mrs. Stephen
Alford, Mrs. L. P.	Chambers, Mrs. R.	Doremus, Mrs. Harry W.
Appleton, Mrs. C. G.	Chase, Mrs. Charles F.	Drew, Mrs. M. B.
Arnold, Mrs. Frank A.	Christner, Mrs. P. J.	Dugan, Mrs.
Barker, Mrs. Wm. S.	Clark, Mrs. G. E.	Dunshee, Mrs. G. G.
Barse, Mrs. E. M.	Clark, Miss J. G.	Durst, Mrs. P.
Benedict, Mrs. Harding	Clary, Mrs. F. A.	Edmonston, Mrs. H. R.
Biddulph, Mrs. H. H.	Clements, Mrs. L. M.	Elliott, Mrs. Walter S.
Bliss, Mrs. Don C.	Colby, Mrs. E. B.	(Missionary)
Bole, Mrs. R. J.	Collins, Mrs. W. H.	Ferguson, Mrs. W.
Brown, Mrs. Henry	Comey, Miss Laura J.	Fernald, Mrs. J. C.
Brown, Mrs. F. F.	Connelly, Mrs. Joseph W.	Ferris, Miss Edith
Bugbee, Mrs. F. E.	Connor, Mrs. J. H.	Ferris, Miss Laura
Burr, Mrs. Julia	Cook, Miss Anna	Fisher, Mrs. L. G.
Burton, Mrs. C. M.	Cox, Mrs.	Ford, Miss Julia B.
Bush, Mrs. C. L.	Craig, Mrs. Horatio	Foster, Miss Fannie B.
Cairns, Mrs. H.	Crane, Mrs. H. D.	Freeland, Mrs. George
Cameron, Mrs. H.	Crossen, Mrs. O. H.	Fuller, Miss Annie L.
Caponigro, Mrs. Z.	Delano, Mrs. Frank	Galloway, Mrs. A. W.
Carter, Mrs. Frederick B.	DeLong, Mrs. Arabella M.	Gardner, Mrs. Nettie

Oriental Rugs

require careful and proper handling and they should be thoroughly cleaned and washed once a year. Our cleaning and shampooing processes are far in advance of any known process of cleaning. We've cleaned rugs worth as much as \$7,000 each, and we've shampooed rugs worth \$3,000 each. Try us. All motorized delivery service. Write,

Jancovius & Son

112-116 Arlington Street

Near Court Street

Newark, New Jersey

A. G. BATES

Upholsterer and Cabinet Maker
Carpet Cleaning Works

Shades, Awnings and Mattresses
Antique and Modern Furniture

10-12 Spring Street, Montclair, N. J.

Phone 1699 Montclair

Patronize the Annual's advertisers.
They are reliable firms.

Montclair Art Goods Store

Art Goods
Pictures and Frames
Framing a Specialty

357 Bloomfield Avenue

Montclair, N. J.

MONTCLAIR ANNUAL, 1916

Garrabrant, Mrs. C.	Lucey, Miss Minnie A.	Scott, Miss Eleanor
Gautieri, Mrs. M. A.	McConaughy, Mrs. David	Scott, Mrs. Robert
Gavitte, Mrs. Wm. C.	McCoy, Mrs. L. E.	Seely, Mrs. J. P.
Gilbert, Miss E. H.	McKinney, Miss Grace	Silberhorne, Miss R. J.
Goman, Mrs. Charles	Maddox, Mrs. William S.	Simmers, Miss E. S.
Goodman, Mrs. Fred S.	Madison, Mrs. Edward	Skidmore, Mrs. F. H.
Greene, Mrs. Frederick D.	Marsh, Mrs. Chauncey H.	Smith, Mrs. A. F.
Gurney, Mrs. L. M.	Meade, Miss S.	Smith, Miss Anna
Haas, Mrs. S. B.	Miller, Miss E. A.	Smith, Mrs. Grover D.
Hamilton, Miss C.	Mills, Mrs. William T.	Smith, Mrs. W. B.
Harding, Mrs. A. J.	Moore, Mrs. John	Solandt, Mrs. J. A.
Harris, Mrs. John M.	Moorehouse, Mrs. C.	Steers, Mrs. N. I.
Hill, Mrs. Ralph A.	Moskowitz, Mrs. Cecil L.	Stevens, Mrs. James C.
Hoatson, Mrs. A.	Myers, Mrs. Imogene	Symonds, Mrs. W. P.
Hoatson, Mrs. J.	Newsom, Mrs. E. H.	Taft, Mrs. James H.
Hobbs, Mrs. H. C.	North, Mrs. Anna	Turner, Mrs. A. B.
Hole, Mrs. L. H.	Nostrand, Mrs. B. M.	Tyler, Mrs. Phoebe
Hollenbeck, Mrs. M.	Osborne, Mrs. E. B.	Wallace, Mrs. A. S.
Holloway, Mrs. H. F.	Oppenheim, Mrs. Norman	Wallace, Mrs. Thomas
Holmes, Mrs. Mary	Owen, Mrs. A. E.	Ward, Mrs. Barton B.
Houghton, Mrs. H. G.	Park, Mrs. W.	Webb, Mrs. C. W.
Huntington, Mrs. C. E.	Patterson, Mrs. N. H.	Wells, Mrs. Charlotte K.
Ives, Mrs. Edwin S.	Phillips, Mrs. Mary M.	Wightman, Mrs. L. J.
Jackson, Mrs. C. C.	Phillips, Miss Mary L.	Wilkinson, Mrs. E. T.
Jellerson, Mrs. George S.	Pierce, Mrs. Sarah	Williams, Abby M.
Jellerson, Miss Jean	Redmond, Mrs. K. E.	Williams, Mrs.
King, Mrs. R. H.	Reeves, Mrs. C. J.	Wilson, Mrs. Robert O.
Leet, Mrs. George K.	Reeves, Miss Florence	Woods, Mrs. William S.
Lewinsohn, Mrs. L. B.	Rounsaville, Mrs. Theo.	Wyman, Mrs. N. Dwyght
Lincoln, Mrs. C. M.	Rowland, Mrs. Shepard	Young, Miss Anna L.
Little, Mrs. C. W.	Russ, Mrs. U.	Young, Mrs. W. P.

Sustaining Members

Christner, E. C.	Haven, Mrs. E. H.	Ritchie, Mrs. A. A.
Dutch, Mrs. H. W.	Kip, Mrs. F. E.	Rose, Mrs. B. R.
Fosdick, Mrs. H. E.	Kip, F. E.	Sellers, Mrs. R. H.
Harris, Mrs. Arthur C.	Merrill, Mrs. George E.	Streich, Mrs. A. F.

Honorary Members

Barker, W. S.	Ferry, Mrs. Geo. J., Jr.	Reeves, C. I.
Biddulph, H. H.	Galloway, A. W.	Seely, J. P.
Brown, F. F.	Gould, C. B.	Skidmore, F. H.
Bugbee, F. E.	Harris, Emerson P.	Smith, Grover D.
Bush, C. L.	Hill, Ralph A.	Turner, A. B.
Chase, C. F.	Little, C. W.	Utter, Herbert L.
Delano, Frank	Marsh, Chauncey H.	Wallace, A. S.
Dunshee, Rev. G. G.	Pritchard, Mrs. Harriet	Winslow, E.
Fernald, Rev. J. C.	Reale, Rev. G.	Woods, William S.

In Memoriam

Haring, Mrs. J.	Madison, Edward
-----------------	-----------------

WOMAN'S CLUB OF UPPER MONTCLAIR

Commonwealth Club Hall

The Woman's Club of Upper Montclair was organized on October 4, 1900, as the Thursday Club. Membership was then restricted to thirty-five and meetings were held on first and third Thursdays of each month. At the fourteenth meeting of the organization on October 3, 1901, the name was changed to the "Woman's Club of Upper Montclair" and the membership limits discarded.

Since the beginning the purpose of the club has been that expressed in the

Montclair Academy

4 Walden Place (Founded 1887) Montclair, N. J.

A College Preparatory School for boys and young men. Pupils received at 6 years of age and prepared for college, scientific school or business. Superior equipment, large athletic field, splendid gymnasium and swimming pool. ¶ In choosing a school in which a boy is to form his life's ideal, to acquire his mental and moral equipment, more is to be considered than location, more to be weighed than price, more to be examined than the curriculum. ¶ Montclair has some pointed things to say to parents with sons to place in school. ¶ "Your Boy and Our School" is a book to be read with interest no matter where your boy goes for his schooling. It will be sent on request. : : : : : : : :

Parents are Invited to Inspect the School at Any Time

J. G. MACVICAR, Headmaster

You are an Exceptional Business Man Indeed if You Can Do Justice

to your endeavors in the advertisements you write and plan for your own firm. The faithful expression of true service, so composed as to give the reader a real idea of what you can do for him, is an art that takes years to learn.

¶ Unless you do convey to people, in whatever messages you send out to them, the conviction that you are very much alive for their especial benefit—that you are waiting to do things for them—the money you spend on advertising might as well be cremated. It would be even better to burn it than to expend it so, for a negative impression does harm:

NOTHING STANDS
STILL

If a thing is not going ahead,
then it must be going the
other way.

We have made a long
study of the business of im-
pressing people with their
need of certain kinds of ser-
vice and of making them
remember sources and in-
dividualities.

Advertisers
Service Bureau

FREDERICK H. SIEGFRIED, Managing Director

Intensive Advertising

MADISON BUILDING

MONTCLAIR, N. J.

Telephone 873 Montclair

MONTCLAIR ANNUAL, 1916

first constitution: "Mutual helpfulness and united effort towards the development and uplifting of the home." Its chief purpose now is "to bring women together for social intercourse—for mental stimulus and for co-operation in working out problems of the day."

The club was started as a child-study organization, and as such had 70 members. After a year the Literary Department was added and at various times, other departments were founded, until there are now five, literary, child study, civics, art and that of household economics.

Some one of the departments holds a meeting each Wednesday.

Very early in the life of the body a list of associate members was inaugurated, comprising men of families of members, with the intent to hold at least three entertainments a year in the evening, expressly for the benefit of these associate members.

During the first year Mrs. Robert Hoe Dodd, the president, and Mrs. George W. Bostwick, secretary-treasurer, were the only officers.

The officers are:

OFFICERS

PRESIDENT, Mrs. Thomas Conyngton	174. Wildwood avenue
FIRST VICE-PRESIDENT, Mrs. Theodore T. Dorman	290 Mountain avenue
SECOND VICE-PRESIDENT, Mrs. Louis V. Hubbard	342 Park street
RECORDING SECRETARY, Mrs. T. Grafton Abbott	403 Upper Mountain avenue
CORRESPONDING SECRETARY, Mrs. C. A. Austin	403 Upper Mountain avenue
TREASURER, Mrs. Ezra De Forest	465 Valley road
FEDERATION SECRETARY, Mrs. Herbert A. Taylor	129 Bellevue avenue

DEPARTMENT DIRECTORS

ART	Miss Edith Cunningham
CHILD STUDY	Mrs. Alfred G. Moment
LITERATURE	Mrs. William Hard
CIVICS	Mrs. Frederick D. Greene
HOUSEHOLD ECONOMICS	Mrs. Walter L. Conwell

CHAIRMEN OF STANDING COMMITTEES

PROGRAM	Mrs. Edward W. Goldschmidt
ENTERTAINMENT	Mrs. Herman Struller
HOUSE	Mrs. Philander Betts
HOSPITALITY	Mrs. William M. Stockbridge
FINANCE	Mrs. Lucius R. Eastman, Jr.
PRINTING	Mrs. Howard A. Somers
PRESS	Mrs. Percy H. Thomas
SOCIAL SERVICE	Mrs. James W. Simister
GIRL'S AUXILIARY	Mrs. Frank A. Arnold
LEGISLATIVE	Mrs. William S. Wood

MONTCLAIR YOUNG MEN'S CHRISTIAN ASSOCIATION

The Montclair Young Men's Christian Association was organized June 23d, 1891, and work was begun in a frame building or store some few doors below the present splendid building. This building was erected in 1897 and the present year witnesses the 25th anniversary of the Association.

The first President of the Association was Mr. H. Siegfried, father of the editor of the Annual. Successive presidents have since included C. H. Johnson, D. O. Eshbaugh, C. I. Reeves, Chas. M. Dutcher and Walter B. Hopping, the present president of the Association.

Mr. Thos. K. Cree, Jr., was the first General Secretary of the Association, being succeeded by Mr. John Tichenor, under whose direction and leadership the present building was erected. Succeeding Secretaries have included, F. H.

SHEPARD
P I A N O

SYSTEMS
Training School for
Teachers—Performers

SIMPLIFY
H A R M O N Y

SHEPARD SCHOOL OF MUSIC — A. AGNES SHEPARD, Director — ORANGE, N. J.

MADAM NELSON

Teacher of Singing

Voice Culture

28 Hillyer Street, E. Orange

Telephone, 2285 Orange

HENRY CLAY WALKER

is prepared to give

MUSIC LESSONS

at your own home or at his studio

75 Liberty St., Bloomfield

Telephone, 3045-J Bloomfield

THE MONTCLAIR SCHOOL OF DANCING

630 BLOOMFIELD AVENUE

THEATRE BUILDING

SPECIALIZING IN PRIVATE CLASSES

AND INDIVIDUAL INSTRUCTION

TELEPHONE 3023 MONTCLAIR

SPECIAL ATTENTION GIVEN TO CHILDREN

MONTCLAIR RIDING SCHOOL

B. BENNETT, Instructor

16 Midland Avenue

MONTCLAIR, N. J.

Telephone 40 Montclair

Be sure your advertisement is in the
1917 Montclair Annual.

MONTCLAIR ANNUAL, 1916

Hooper, W. H. Chapin, George Henckel, L. B. Wright, and the present executive, Merton L. Beebe.

A Branch for Colored Men and Boys with its own Secretary has been sustained for some nine years. This is a growing institution as well, and more adequate quarters than the present rented ones near the main Association, are included in the present policy and plans of the parent organization.

The Association has maintained a remarkable record through all of these years of its existence, and has been a force for good through its physical, social, educational and religious activities, producing dividends in the lives of men and boys, and through other civic and social uplift that can in no way be tabulated or computed. Montclair, is, what she is, in part, by reason of this institution and what it stands for.

OFFICERS

PRESIDENT, Walter B. Hopping	63 Hawthorne place
VICE-PRESIDENT, Edward Winslow	180 Walnut street
TREASURER, C. G. Appleton ..	48 North Fullerton avenue
SECRETARY, H. W. Doremus.....	15 The Crescent

EXECUTIVE FORCE

GENERAL SECRETARY	Beebe, Merton L.
SOCIAL SECRETARY	Ellwein, Walt
BOYS' WORK DIRECTOR	Cooper, C. F.
PHYSICAL DIRECTOR	Murray, A. D.
COLORED BRANCH SECRETARY	Bullock, C. H.

BOARD OF DIRECTORS

Alford, L. P.	Doremus, H. W.	King, Robert P.
Appleton, C. G.	Dutcher, Charles M.	Langenbacher, C. R.
Brown, E. A. S.	Ewald, Wm.	Mills, Doremus L.
Carter, Russell	Francis, C. E.	Murray, George W.
Chamberlin, E. G.	Gladding, Thomas S.	Pearce, R. T.
Chard, J. Alfred	Hannah, H. K.	Speers, William E.
Coale, Sidney T.	Hopping, W. B.	Taylor, Jesse R.
Collins, W. H.	Johnston, H. R.	Winslow, Edward

TRUSTEES

Bradley, Edwin A. (Pres.)	Gladding, Thos. S.	Livermore, John R.
Finlay, Geo. D.	Hopping, W. B.	Sawver, Decatur M.
Ferris, Frank A., Jr.		Speers, James M.

YOUNG MEN'S CHRISTIAN ASSOCIATION

Colored Men's Branch
522 Bloomfield Avenue

This branch was organized in February, 1905, by a group of colored men headed by Rev. John H. Blake, pastor of St. Mark's Methodist Episcopal Church. John G. McVicar was made chairman of the executive committee and was largely instrumental in starting the work.

The present quarters are at 522 Bloomfield Avenue and the physical work is done in the gymnasium of the old High School, in St. Luke's place, under the direction, once a week, of Doremus L. Mills, of the main board. E. G. Chamberlain is chairman of the management committee.

C. H. Bullock, of Louisville, Ky., has been called to the secretaryship. He has been secretary of the big branch at Louisville for eight years. His coming means progress and a larger work for the branch in the near future.

The officers and committee of management are:

COMMITTEE OF MANAGEMENT

E. G. Chamberlain, Chairman	280	Claremont avenue
Dr. H. J. Burnett	31	Montague place
George Pryor	133	Valley road
James H. Jackson	134	Forest street
Joseph Blakey	15	Talbot street
Burr Lee	24	Orange road
B. W. Thornhill	215	North Fullerton avenue
John E. Peterson	11	Montague place
Dr. E. S. Ballou	22	Frink street
W. R. E. Grisby	22	Orange road
Thomas G. Tibbs	30	Central avenue
Robert Thomas	17	William street
Edward Dennis		Chestnut street
Albert Fields	15	Hartley street

Branch Secretary—C. H. Bullock

NEW JERSEY STATE NORMAL SCHOOL AT MONTCLAIR

Valley Road and Normal Avenue

PRINCIPAL Charles S. Chapin, A.M.Sc.D.

DEPARTMENT HEADS

PSYCHOLOGY AND HISTORY OF EDUCATION	Will S. Monroe, A.M.
NATURE STUDY	Clarence H. Robison, Ph.D.
ENGLISH	Cornelia E. MacMullan, Ph.D.
MATHEMATICS	John C. Stone, A.M.
HISTORY	Florence E. Stryker, A.M.
KINDERGARTEN TRAINING	Ruth E. Dowdell
GYMNASTICS AND HYGIENE	Rebecca M. Ross

OTHER FACULTY MEMBERS

INSTRUCTOR IN PEDAGOGY AND SUPERVISOR OF PRACTICE	Adele Cazin, A.M.
INSTRUCTOR IN GEOGRAPHY	Ella Hunting, B.S.
INSTRUCTOR IN MANUAL ARTS	Selma E. Anderson
INSTRUCTOR IN MANUAL ARTS	Estella E. Baker
INSTRUCTOR IN GYMNASICS AND HYGIENE	Emma Kellog Pierce
INSTRUCTOR IN PSYCHOLOGY AND HISTORY OF EDUCATION ...	Helen Dodd Cook, Ph.D.
INSTRUCTOR IN MUSIC AND PENMANSHIP	Gertrude A. Grant
TEACHER OF METHODS AND SUPERVISOR OF OBSERVATION AND PRACTICE,	Myra I. Billings
INSTRUCTOR IN ENGLISH AND HISTORY OF EDUCATION	Mary Eula McKinney, A.M.
INSTRUCTOR IN NATURE STUDY AND PHYSICAL SCIENCE	Alice May Dike, A.M.

STAFF OFFICERS

SECRETARY	Charlotte Gordon Marshall, B.A.
LIBRARIAN	Emma V. Patterson
CLERK	Kathryn E. Hayes

Streets and Avenues

AFTERGLOW WAY, from Bloomfield avenue west to Verona line.
ALEXANDER AVENUE, from Bloomfield line to Erie R. R.
ALPINE, from 96 North Mountain avenue northwest to Upper Mountain avenue.
ALVIN PLACE, from 502 Valley road west to Erie R. R.
AMELIA, from High west to West Orange line.
APPLETON PLACE, from Burnside east to Erie R. R.
AUBREY ROAD, from Carolin road south and west to Fullerton avenue.
BALDWIN STREET, from 27 Glenridge avenue to Glen Ridge line.
BAY, from 101 Bloomfield avenue to Glen Ridge line.
BAYARD PLACE, see Fernwood place.
BELL, from 691 Bloomfield avenue to Mountainview place.
BELLE-CLAIRE PLACE, from Afterglow way south.
BELLEAIRE DRIVE, from 191 Valley road east to Central avenue.
BELLEVUE AVENUE, from Upper Mountain avenue east to Bloomfield line.
BELVEDERE PLACE, from Chestnut to Belleaire Drive.
BERKELEY PLACE, from Valley road west to Upper Mountain avenue.
BEVERLY ROAD, from Waterbury road east to Morningside avenue.
BLOOMFIELD AVENUE, from Glen Ridge line west to Verona line.
BRADFORD AVENUE, from Upper Mountain avenue west.
BRADFORD PLACE, from The Crescent to Church street.
BRAEMORE ROAD, from Lorraine avenue northwest to Highland avenue.
BROOKFIELD ROAD, from 448 Valley road to North Mountain avenue.
BROOKLAWN ROAD, from 423 Orange road to the Glen Ridge line.
BRUCE ROAD, east from Valley road.
BRUNSWICK ROAD, from Midland avenue to Valley road.
BURNSIDE, from Watchung avenue north to Appleton place.
CAROLIN ROAD, from Grove street west to Fullerton avenue.
CARTERET, from Godfrey road north to Parkside avenue.
CEDAR AVENUE, from 312 Orange road west to 153 Harrison avenue.
CENTER, from Woodland avenue north.
CENTRAL AVENUE, from 202 Walnut street north to Valley road.
CHARLES, from 173 Harrison avenue east.
CHERRY, east and west from Pine street north of Bloomfield avenue.
CHESTNUT STREET, from 166 Grove street west to 175 Valley road.
CHRISTOPHER STREET, from 90 Walnut street to Beverly road.
CHURCH, from 466 Bloomfield avenue west to Orange road.
CLAIRIDGE COURT, from Grove to Glen Ridge line.
CLAREMONT AVENUE, from Walnut Crescent west to Bloomfield avenue.
CLAREMONT PLACE, from 74 Claremont avenue south.
CLAREWILL AVENUE, from 441 Park street to Grove street.
CLINTON AVENUE, from 74 Myrtle avenue south to Llewellyn road.
CLOVERHILL PLACE, from 97 Glenridge avenue to 66 Claremont avenue.
CLUB, from Valley road west to North Mountain avenue.
COLLEGE AVENUE, from Mt. Hebron road north to Normal avenue.
COLUMBUS AVENUE, from beyond Montclair avenue to 96 Grove street.
COOPER AVENUE, from 569 Valley road to Grove street.
CORNELL TERRACE, from Railroad avenue east to College avenue.
COTTAGE PLACE, from 206 Claremont avenue to Munn street.
CRESCENT THE, from 32 South Fullerton avenue to 26 Trinity street.
CRESTMONT ROAD, from Claremont avenue north to the Verona line.
CROSS, from Orange road to 31 Harrison avenue.
DARTMOUTH PLACE, from Railroad east to College avenue.
DEPOT SQUARE, from 84 Walnut street west to Label street.
DEY STREET, from 25 William street to 29 Talbot street.
DIKE'S LANE, from 20 Clinton avenue west to 105 South Mountain avenue.
DIVISION, from Wildwood north and south.

MONTCLAIR ANNUAL, 1916

- DODD, from 263 Grove to Glen Ridge line.
DRAPER TERRACE, from 271 Orange road to 72 Willowdale avenue.
DURYEA ROAD, from Lorraine avenue north to Inwood place.
EAGLE ROCK WAY, from 156 Gates avenue to Undercliff road.
EDGECLIFF ROAD, from Bradford avenue north.
EDGEMONT ROAD, from Berkeley place north to Parkside road.
EDGEWOOD ROAD, from Highland avenue east and west.
ELM STREET, from Bloomfield avenue south to 241 Orange road.
ELMWOOD AVENUE, from 44 Maple avenue west to 69 Elm street.
ELSTON ROAD, from 516 Park to 733 Valley road.
EMERSON PLACE, from Valley road west to New York and Greenwood Lake Div.
Erie R. R.
ENFIELD AVENUE, from 28 Hilltop place east and west.
ERIE PLACE, from New York and Greenwood Lake R. R. north to Chestnut street.
ERWIN PARK, bounded by Midland avenue and Central avenue.
ERWIN PARK ROAD, from Holland terrace east.
ESSEX AVENUE, from 16 Fairfield street south to Chestnut street.
FAIRFIELD STREET, from Park street to Montclair avenue.
FAIRVIEW PLACE, from South avenue north to Westview road.
FERNWOOD AVENUE, from Valley road east to Norwood avenue.
FERNWOOD PLACE, from Valley road Opp. Fernwood avenue west to New York and Greenwood Lake Div. Erie R. R.
FIDELITY PLACE, from 118 Forest west.
FIFTH AVENUE, see Normal avenue.
FOREST STREET, from 199 Glenridge avenue north to New York and Greenwood Lake Div. Erie R. R.
FRANCES PLACE, from 725 Bloomfield avenue north.
FRANKLIN PLACE, from 48 Washington avenue south to 91 Lincoln street.
FREDERICK, from North Fullerton avenue east to Montclair avenue.
FRIENDSHIP PLACE, from 102 Forest street west.
FRINK, from 102 Walnut street to Label street.
FULTON STREET, from 40 New street west to 47 Elm street.
GARDEN, from North Fullerton avenue east.
GARDNER PLACE, from 84 Madison avenue to 80 Willowdale avenue.
GARFIELD PLACE, from Valley road west to New York and Greenwood Lake Div. Erie R. R.
GATES AVENUE, from 294 Bloomfield avenue southwest to Undercliff road.
GEDDES AVENUE, see Edgemont road.
GEORGE, from Claremont avenue to Sherwood.
GLENRIDGE AVENUE, from Glen Ridge line to 463 Bloomfield avenue.
GLENWOOD ROAD, from 506 Park to Valley road.
GODFREY ROAD, from Oakcroft avenue west to North Mountain avenue.
GORDONHURST AVENUE, from Grove west to Valley road.
GRANDVIEW PLACE, from Grove east.
GRANT, from 74 Bay west.
GRAY STREET, from Grove east to Glen Ridge line.
GREENWOOD AVENUE, from 21 Spring street north to New York and Greenwood Lake R. R.
GRENADA PLACE, from 333 Orange road east to Willowdale avenue.
GROVE STREET, from 247 Bloomfield north to Passaic county line.
GROVE TERRACE, from 10 Cloverhill place to 65 Grove street.
HADDON PLACE, from 431 Park street east to Grove street.
HAMILTON PLACE, from Railroad avenue east to College avenue.
HARRISON AVENUE, from Union to west Orange line.
HARTLEY, from 168 Bloomfield avenue to Washington avenue.
HARVARD, from Grove to Glen Ridge line.
HAWTHORNE PLACE, from 64 Elm street west to 151 Orange road.
HIGH STREET, from 254 Orange southwest to West Orange line.
HIGHLAND AVENUE, from Bloomfield north to Normal avenue.
HILLSIDE AVENUE, from Orange road west to 65 South Mountain avenue.
HILLTOP PLACE, from 76 Pleasant avenue west to 157 High street.
HOBURG PLACE, from 42 South Mountain avenue to 58 Lloyd road.
HOLLAND TERRACE, from 279 Valley road east to 264 Midland avenue.
HOLMES PLACE, from 126 Upper Mountain west to Highland avenue.
HOWE AVENUE, from 192 Harrison avenue Valley way.

MONTCLAIR ANNUAL, 1916

INWOOD AVENUE, from Park to Valley road.
 INWOOD PLACE, from 176 Inwood avenue south to Duryea road.
 IRVING PLACE, from 251 Orange road north to 23 Lexington avenue.
 JAMES STREET, from 108 Park street west to 155 Valley road.
 JEFFERSON PLACE, from 12 Gardner place to 31 Draper terrace.
 JEROME PLACE, from Valley road west to 389 Upper Mountain avenue.
 LABEL, from 105 Forest to Christopher street.
 LANSING PLACE, from Valley road west to New York and Greenwood Div. Erie R. R.
 LAUREL PLACE, from Valley road west.
 LEXINGTON AVENUE, from southeast to 56 Maple avenue.
 LINCOLN STREET, from Glen Ridge line west to Elm street.
 LINDEN, see McDonough.
 LINDEN AVENUE, from 325 Orange road east to Glen Ridge line.
 LITTLE FALLS ROAD, see Upper Mountain avenue.
 LLEWELLYN ROAD, from 238 Orange road, west to South Mountain avenue.
 LLOYD ROAD, from Bloomfield avenue south to Undercliff road.
 LORRAINE AVENUE, from Grove to North Mountain avenue.
 MACOPIN AVENUE, from Park street west to Valley road.
 MADISON AVENUE, from 126 Lincoln south to 10 Washington avenue.
 MAPLE AVENUE, from 98 Bloomfield avenue south to 131 Lincoln street.
 MAPLE PLACE, from 565 Bloomfield avenue to 18 Portland place.
 MARION ROAD, from Norwood avenue west to Valley road.
 MARSTON PLACE, from Glen Ridge line to Willowdale avenue.
 McDONOUGH, from Montclair avenue to Grove street.
 MELROSE AVENUE, from 200 Orange road west to Eagle Rock Way.
 MELROSE PLACE, from 11 Eagle Rock Way west to Clinton avenue.
 MIDLAND AVENUE, from 603 Bloomfield avenue north to Watchung avenue.
 MILLER, from 26 Fulton street south.
 MISSION STREET, from 130 Bloomfield avenue south to Elmwood avenue.
 MONROE PLACE, 79 Maple avenue east.
 MONTAGUE PLACE, from 44 Park street to 83 Valley road.
 MONTCLAIR AVENUE, from Walnut north to Beverly road.
 MONTCLAIR VILLA PARK, from 401 Orange road.
 MONTGOMERY PLACE, from Upper Mountain avenue west.
 MORNINGSIDE AVENUE, from Watchung avenue north to Beverly road.
 MOUNTAIN PLACE, from Valley road west.
 MOUNTAINVIEW PLACE, from 88 Valley road west.
 MT. HEBRON ROAD, from Highland avenue east to Bloomfield line.
 MUNN STREET, from 35 Park to 42 North Fullerton avenue.
 MURRY, from Valley west.
 MYRTLE AVENUE, from 21 Trinity place west to 85 South Mountain avenue.
 NASSAU ROAD, from Valley road north of Macopin avenue south east to Patton Place.
 NEW STREET, from 140 Bloomfield avenue south.
 NORMAL AVENUE, from Valley west to top of mountain.
 NORMAN ROAD, from Norwood avenue west to Valley road.
 NORTH FULLERTON AVENUE, from 471 Bloomfield avenue, north to Wilwood avenue.
 NORTH MOUNTAIN AVENUE, from 759 Bloomfield avenue north to Braemore road.
 NORTHVIEW AVENUE, from Valley road to Bellevue avenue.
 NORTH WILLOW, from 383 Bloomfield avenue to 105 Walnut street.
 NORWOOD AVENUE, from 197 Bellevue avenue to Alexander avenue.
 NORWOOD PLACE, see Seneca place.
 OAK, from 125 Harrison avenue east to 42 High street.
 OAK LANE, from Plymouth to Union street.
 OAK PLACE, from Erie place west to 131 Forest street.
 OAKCROFT AVENUE, north from Brookfield road to Parkside road.
 OAKWOOD AVENUE, from Valley east to Norwood avenue.
 ORANGE ROAD, from 696 Bloomfield avenue to Orange line.
 OVERLOOK ROAD, from Park to Grove.
 OXFORD, from 137 Grove to Glen Ridge line.
 PARK STREET, from 525 Bloomfield avenue north to Mt. Hebron road.
 PARK PLACE, see Gordonhurst avenue.
 PARKHURST PLACE, see Afterglow Way.
 PARK SIDE ROAD, from North Mountain avenue east to New York and Greenwood Lake Div. Erie R. R.

MONTCLAIR ANNUAL, 1916

PATTON PLACE, from Nassau road south to Macopin avenue.
PIERSON, from Woodland avenue southwest to Marston place.
PINE STREET, from 163 Bloomfield avenue to Walnut street.
PLEASANT AVENUE, from 13 Cedar avenue south to West Orange line.
PLEASANT WAY, from 388 Orange road west to Pleasant avenue and east from Orange to Glen Ridge line.
PLYMOUTH STREET, from 46 South Fullerton avenue west to 22 Clinton avenue.
PORTER PLACE, from 30 Park street to 65 Valley road.
PRINCETON PLACE, from Godfrey road north to Parkside road.
PROSPECT AVENUE, from Bloomfield avenue north to Holmes road.
PROSPECT TERRACE, from 48 Union street south to 35 Hawthorne place.
RAILROAD AVENUE, from Mt. Hebron north to Normal avenue.
ROCKLEDGE ROAD, from Bloomfield avenue southwest to Afterglow Way.
ROOSEVELT PLACE, from 53 South Fullerton avenue east to 38 South Willow street.
RUSSELL TERRACE, from 98 Union south to 145 Orange road.
RYDAL PLACE, from Valley road west to North Mountain avenue.
SAMUAL, from Enfield avenue to West Orange line.
SEARS PLACE, from Irving south.
SENECA PLACE, from Upper Mountain avenue west.
SEYMOUR, from 392 Bloomfield avenue south to 14 Roosevelt place.
SHERMAN, from 88 Bay street to Pine street.
SHERWOOD, from George to Erie R. R.
SMITH AVENUE, from Park east to Grove street.
SOUTH FULLERTON AVENUE, from 463 Bloomfield avenue south to 197 Orange road.
SOUTH MOUNTAIN AVENUE, from Bloomfield avenue to Eagle Rock Way.
SOUTH WILLOW, from 364 Bloomfield avenue south to 37 Union street.
SOUTH MOUNT AVENUE, see Enfield avenue.
SPRING, from 287 Bloomfield avenue north to 156 Glenridge avenue.
ST. LUKE'S PLACE, from Bloomfield avenue to Hillside avenue.
STONEBRIDGE ROAD, from Eagle Rock Way south.
SUMMIT AVENUE, from North View east to Park street.
SUNSET PARK WAY, from Park west to Norwood avenue.
SUTHERLAND ROAD, from 3 Harrison avenue to Stonebridge road.
SYLVAN PLACE, from 141 Forest street to Erie R. R.
TALBOT, from 16 Central avenue west to 10 Dey street.
TICHENOR PLACE, from 165 Harrison avenue east.
TRINITY PLACE, from 72 Church street to Plymouth street.
UNDERCLIFF ROAD, from Eagle Rock Way east to South Mountain avenue.
UNION STREET, from 24 Elm street west to Undercliff road.
UPPER MOUNTAIN AVENUE, from 783 Bloomfield avenue north to Passaic county line.
VALLEY PLACE, from Valley road west to Upper Mountain avenue and beyond.
VALLEY ROAD, from 75 Church street north to Passaic county line.
VALLEY WAY, from Eagle Rock Way south to West Orange line.
VAN GIESON'S GAP ROAD, see Bradford avenue.
VAN VLECK, from 148 Valley road west to 63 Upper Mountain avenue.
VINCENT PLACE, from 265 Claremont avenue north to Central avenue.
VIRGINIA AVENUE, from 221 Harrison avenue east to 134 High street.
WALDEN PLACE, from Bloomfield avenue south to Parkhurst place.
WALNUT STREET, from Walnut Crescent west to 113 Valley road.
WALNUT CRESCENT, north and south from Walnut.
WALNUT PLACE, from 126 North Fullerton avenue west.
WARD PLACE, from 374 Orange west to Pleasant avenue.
WARFIELD, from 420 Upper Mountain avenue west and north.
WARMAN, from Harrison avenue west.
WARREN PLACE, from 210 Orange road to Clinton avenue.
WASHINGTON, from 24 New street to 25 Elm street.
WASHINGTON AVENUE, from 313 Orange road east to Glen Ridge line.
WATCHUNG AVENUE, from Upper Mountain avenue east to Glen Ridge line.
WATERBURY ROAD, from Watchung avenue north to Gordonhurst avenue.
WAYSIDE PLACE, from Llewellyn road to Eagle Rock Way.
WESTVIEW ROAD, from Grove street west to Fairview place.
WHEELER, from south to Monroe place.
WILDE PLACE, from Plymouth south to Union street.
WILDWOOD AVENUE, from Division to Valley road.
WILFRED, from Harrison avenue west.

MONTCLAIR ANNUAL, 1916

WILLARD PLACE, from Grove street to 91 Greenwood avenue.
WILLIAM, from 28 Central avenue west to 145 Valley road.
WILLOWDALE AVENUE, from Woodland avenue southwest to beyond Linden avenue.
WOODLAND AVENUE, from 45 Maple avenue to Glen Ridge line.

BLOCKS AND BUILDINGS

ANDERSON BUILDING, 598 Valley road.
BANK OF MONTCLAIR BUILDING, 491 Bloomfield avenue.
BIXBY BUILDING, 463 Bloomfield avenue.
COLE BUILDING, 501 Bloomfield avenue.
CRANE BUILDING, 460 Bloomfield avenue.
DOREMUS BUILDING, 467 Bloomfield avenue.
KERN BUILDING, 481 Bloomfield avenue.
MADISON BUILDING, 427-429 Bloomfield avenue.

HALLS

ARCANUM HALL, 467 Bloomfield avenue.
COMMONWEALTH HALL, 26 North View avenue.
FULLERTON HALL, Fullerton avenue south and Church street.
LEACH'S HALL, 693 Bloomfield avenue.
METROPOLITAN HALL, 347 Bloomfield avenue.
MONTCLAIR CLUB HALL, 22 Church street.
ODD FELLOWS' HALL, 117 Walnut street.
TEGAKWITA HALL, Cottage place corner of Munn street.
TIMES HALL, 442 Bloomfield avenue.
UNITY HALL, 10 South Fullerton avenue.
VAN GIESON'S HALL, 600 Valley road.

HOTELS

CENTRAL HOTEL, 560 Bloomfield avenue.
HOTEL MONTCLAIR, Crestmont road.
MOUNTAIN HOUSE, Bloomfield.
UNION HOTEL, Bloomfield and Valley road.

BOARDING HOUSES

BOLDWELL, JENNIE, 209 Bellevue avenue.
BUSH, MRS. MARY C., 39 Midland avenue.
CONRADT, MISS, 39-41 Fullerton avenue south.
CURL, THE, 39 North Fullerton avenue.
DRAPER, MRS. STELLA M., 6 Highland avenue.
FREY, MRS. MARY S., 27 Hillside avenue.
HERRICK, HENRIETTA K., 74 Oakwood avenue.
HOWELLS, MRS. B. W., 179 Summit avenue.
INGRAM, MRS. F., 28 Union street.
KRETSCHMER, MRS. SALLIE, 7 Seymour street.
LIBRARY INN, 55 Church street.
MARLBOROUGH INN, Grove street and Watchung avenue.
MATTHEWS, MRS. CHARLOTTE B., 83 Pleasant avenue.
MONTGOMERY, WILLIAM J., 55 Grove street.
NEWMAN, MRS. CHRISTIAN, 60 Greenwood avenue.
PARRETT, MRS. MARY, 50 Greenwood avenue.
PRENTICE, CATHARINE M., 188 Bellevue avenue.
RIDDALL, MRS. MARGARET, 55 Church street.
RUTAN, MRS. MARY, 65 Label street.
SEYMOUR HALL, Seymour street.
SNYDER, MRS. J. W., 99 Valley road.
SNYDER, MISS, 8 Hillside avenue.
TISDALL, MRS. HARRY, 219 Bellevue avenue.

INTERNATIONAL RIDING SCHOOL

VALLEY ROAD (Opposite Theatre) MONTCLAIR, N. J.

High Class Horses Kept Exclusively for Riding Lessons Daily

Phone 4865 Montclair

DAVID JACKSON, Proprietor

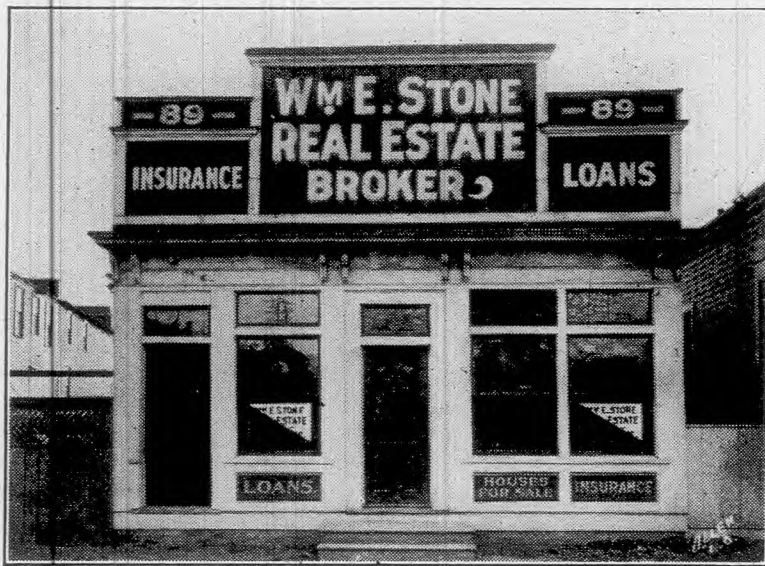

PHONE 591

I Buy, Sell,
Lease, Exchange
Property
in all parts of
Montclair

Wm. E. Stone
89 Walnut St.
Opposite Erie Depot

Do You Use Photography in Your Business?

***The* INSLEY STUDIO**

IS EQUIPPED FOR OUTSIDE WORK—WE SEND ANYWHERE—
WE PHOTOGRAPH ANYTHING BY DAYLIGHT OR FLASH—

RESIDENCES, INTERIORS, GROUPS

MERCHANDISE SAMPLES

CATALOG ILLUSTRATIONS

MACHINERY, MODELS, COPIES

PHOTOS—FOR YOUR LAWYER OR REAL ESTATE AGENT

Bloomfield and North Fullerton Avenues

Phone 954 M, Montclair

MONTCLAIR, N. J.

Index to Who's Who

By studying the "Who's Who in Montclair" list of residents which follows, the reader may learn the town activities of any of the residents listed, as well as to what organizations he belongs. Each organization has a key number, as shown in the following index of organizations, of which the membership lists are included in this volume.

Altruist Society	I
Alliance Française de Montclair	2
Benevolent and Paternal Order of Elks, Montclair Lodge, No. 891 ..	3
Boy Scouts of America, Montclair Chapter	4
Business Men's Association of Upper Montclair	3C
Catholic Benevolent Association, Montclair Branch	5
Commonwealth Club of Upper Montclair	6
College Women's Club	34K
Community Men's Association	27A
Deutscher Verein von Montclair	7
Exempt Firemen's Association	9
Fireman's Relief Association	10
F. & A. Masons, Montclair Lodge, No. 144	13
Fifth Ward Improvement Association	13A
Graduate Nurses' Club	14
Grand Army of the Republic, J. M. Wheeler Post	15
Homeopathic Society of Montclair	16
Junior Order, United American Mechanics, General Frederick H. Harris Council, No. 20	20
Junior Order, United American Mechanics, Company K, Regiment ..	20A
National Association of Letter Carriers	24
Loyal Association, Claremont Council, No. 51	25
Montclair Needlework Guild	26
Montclair Athletic Club	28
Montclair Building and Loan Association	29
Montclair Civic Association	30
Montclair Club	31
Montclair Day Nursery	33
Montclair Dramatic Club	33A
Montclair Glee Club	33B
Montclair Women's Club, Inc.	34A
Montclair Federation of Women's Clubs	34B
Montclair Art Association	34C
Montclair Heights Community Club	34D
Montclair Golf Club	34E
Montclair Philatelic Society	34S
Montclair High School Alumni Association	34J
Musicians' Study Club	34G

MONTCLAIR ANNUAL, 1916

Musical Study Club	34H
National Society, New England Women, Montclair Colony	32
National Security League, Montclair Branch	34F
Outlook Club	34I
Patrolmen's Benevolent Association	35
Post Office Clerk's Association	35A
Royal Arcanum, Montclair Council, No. 421	36
Royal Arcanum, Mountainside Council No. 1420	37
Sons of the American Revolution, Montclair Chapter	38
South Side Association	39A
St. Vincent's Nursery and Baby Hospital	40B
Teachers' Club	40D
Upper Montclair Country Club	42
Upper Montclair Woman's Club, Inc.	42A
Unity Forum	42C
Young Men's Christian Association	43
Young Men's Christian Association, Colored Branch	43A
Women's Christian Temperance Union	46

Who's Who in Montclair

- Abbert, Miss Mazie L., Montclair. 40d
 Abbott, A. P., 59 Madison Ave. 32, 39a
 Abbott, Miss Mazie L., 202 Valley Road. 34a
 Abbott, W. H., Wheeling, Va. 6
 Abbott, T. Grafton, Jr., 403 Up. Mountain Ave. 28, 33B, 34b, 34K
 Aborn, A. C., 65 Brookfield Rd. 34e
 Aborn, Mrs. A. C., 65 Brookfield Rd. 34e, 34K
 Aborne, James R., 59 Union St. 31
 Adair, Alexander, S., 209 Bellevue Ave. 31
 Adair, Hugh, Jr., 387 Fourth Ave., New York City. 28
 Adams, Briggs Kilburn, 32 Llewellyn Rd. 38
 Adams, Geo. M., Eagle Rock Way. 31, 34e
 Adams, Mrs. G. M., Eagle Rock Way. 34a
 Adams, J. J., 4 Edgecliff Rd. 28
 Adams, J. L., 144 Midland Ave. 13A
 Adams, Miss H. C., 137 Park St. 13A
 Adams, Miss Katharine R., 10 Wildwood Ter., Glen Ridge. 34K
 Adams, T. A., 24 Prospect Terrace. 28, 30, 31, 34C, 34e
 Adams, W. I. L., 32 Llewellyn Road. 28, 30, 31, 34C, 38 39a,
 Adams, Mrs. W. I. L., 32 Llewellyn Road. 30, 34F
 Ahrens, H. L., 36 Cloverhill Pl. 30
 Ahrens, H. R., 109 Elm Street. 28
 Ahrens, Mrs. Henry R., 109 Elm St. 34a
 Alden, P. S., 1 Liberty Street, New York, N. Y. 28, 34e
 Aiken, Myron L., 174 Grove St. 27a
 Alder, T. P., 96 Llewellyn Rd. 28, 30, 32, 34C, 34e
 Alder, Mrs. T. P., 96 Llewellyn Road. 34a, 34e, 34K
 Aldrich, Ellis L., 152 Clarewill Ave. 6, 28, 30
 Aldrich, Mrs. J. C., 43 Orange Rd. 46
 Alexander, C. E., 137 Park St. 27a
 Alexander, Mrs. Cecil E., 137 Park St. 34a
 Alexander, J. S., 12 Brunswick Rd. 13A, 28
 Alford, Mrs. L. P., 45 Irving St. 32, 34a, 46
 Allan, A. R., Gordon Rd., Essex Fells. 34e
 Allan, Mrs. A. R., Gordon Rd., Essex Fells. 34e
 Allan, Miss Dorothy B., 34 Plymouth St. 34e
 Allan, Mrs. George S., 206 Midland Ave. 13A, 28, 30
 Allan, Percy, 129 Midland Ave. 13A, 30, 33B, 34e, 34F
 Allen, Charles Dexter, 43 So. Willow St. 31
 Allen, John W., 34 Plymouth St. 28, 34e
 Allen, Mrs. John W., 34 Plymouth St. 34a
 Alling, H. H., 1 Claremont Pl. 31
 Alling, Chas. B., 24 Clinton Ave. 30, 34e, 34F
 Alling, Chas. Boothe, 511 Bloomfield Ave. 38
 Allion, Mrs. J. A., Montclair. 34e
 Allis, Miss Ida Louise, 47 Park Ave., Bloomfield. 34K
 Alvord, A. H., c/o Union Trust Co., New York City. 28, 34e
 Alworth, Thomas P., 8 Elmwood Ave. 31
 Ames, A. S., 7 Edgemont Road. 30
 Ames, Frederick A., 7 Edgemont Rd. 34f
 Ames, Alfredrick S., 57 Union St. 28
 Ames, Charles, 368 Ridgewood Ave., Glen Ridge. 28
 Ames, James W., 4 Sunset Ave., 28, 30
 Ames, Wm. Whitney, 112 Midland Ave. 28, 31
 Ames, Mrs. W. W., 8 James St., 13A
 Ames, Thos., Jr., 71 Christopher St. 13A
 Ames, Miss Cornelia, 40 Everett Ave., Winchester, Mass. 34K
 Ames, Miss Jessie L., 271 Claremont Ave. 34K
 Ammerman, Fred. H., 98 Midland Ave. 31, 30
 Ammerman, Mrs. F. H., 98 Midland Ave. 34a
 Andem, Jas. L., 31 Madison Ave. 30, 39a
 Anderson, Charles L., 114 Elm Street. 28, 34e
 Anderson, C. W., 220 Broadway, New York City. 30, 34c
 Anderson, C. W., 327 Up. Mt. Ave., 6
 Anderson, Howard M., 55 Brookfield Rd. 28, 30
 Anderson, H. G., 2 Valley Rd. 34b
 Anderson, John A., 7 Seymour St. 31

MONTCLAIR ANNUAL, 1916

- Anderson, Jno. Scott, 761 Valley Rd. 6, 34b
 Anderson, Robt. C., 327 Up. Mt. Ave. 6
 Anderson, John R., 205 Orange Rd. 30
 Andrews, Mark, 295 Claremont Ave. 6, 28, 34e, 34F
 Andrews, Mrs. Mark, 295 Claremont Ave. 34e
 Andrus, C. C., 191 Lorraine Ave. 6
 Andrus, C. W., 330 Park St. 6, 28, 30, 38
 Annis, Miss Lena. 40d
 Adams, Frank W., 50 Lloyd Rd. 31, 38
 Ansley, Robert, 164 Park St. 13A
 Anthony, Miss Elizabeth P. (C. M.) 40d
 Anzer, H. F., Woodlawn Ave. 34b
 Appelbee, Frank J., 42 Oakwood Ave. 31
 Appleton, C. G., 48 No. Fullerton Ave. 28, 31
 Appleton, Mrs. C. G., 48 N. Fullerton Ave. 34a, 46
 Areson, Dr. W. H., 153 Bellevue Ave. 6, 34c
 Armstrong, Miss Leonora L., Seneca Pl. 34K
 Armagnac, Arthur S., 375 Up. Mountain Ave. 28
 Arnold, Frank A., 128 Cooper Ave. 6
 Arnold, Frank W., 318 Claremont Ave. 28, 30, 31, 34e
 Arnold, Mrs. Frank A., 399 Up. Mountain Ave. 46
 Arthur, Henry H., 72 Plymouth St. 28, 30, 31
 Arthur, Lee, 43 Myrtle Ave. 31
 Arthur, P. S., 35 Macopin Ave. 34b
 Army, Dr. H. V., 135 Watchung Ave. 13A
 Ashbaugh, Ernest L., 2 Belvidere Pl. 28
 Ashbaugh, L. E., 14 Elston Rd. 6, 34b
 Astlett, H. A., 387 Up. Mountain Ave. 28
 Atkins, Jas., 137 Park St. 13A, 30
 Augustine, E. R., 161 Summit Ave. 6
 Augustin, E. R., 470 Fourth Ave., New York, N. Y. 28
 Austin, F. G., 17 Gardner Pl. 31
 Austin, Mrs. Chellis O., 213 Inwood Ave. 34K
 Austin, Mrs. F. G., 17 Gardner Pl. 32
 Austin, James A., 90 Midland Ave. 28
 Axt, Wm. L., 308 Orange Rd. 39a
 Axt, Mrs. William L., 308 Orange Road. 32, 34a, 34K
 Avery, Mrs. John, 11 Irving St. 34a
 Ayres, Chester T., 5 Prospect Terrace. 28, 31, 38
 Ayres, Mrs. Chester T., 5 Prospect Terrace. 34a
 Ayres, Dr. H. M., 465 Park St. 30
 Ayres, J. G., Jr., 191 Roseville Ave., Newark. 28
 Ayres, Russell Romfyn, 465 Park St. 28
 Ayres, Warren W., 264 No. Mountain Ave. 28
 Ayres, Howard, 125 Lorraine Ave. 6
 Ayres, Dr. H. M., Orange, N. J. 6, 34c
 Ayres, Dr. M. W., Cambridge, Mass. 6
 Babcock, Chas., 134 Park St. 13A
 Bachman, Mrs. F. P., 254 No. Mt. Ave. 34K
 Bailey, Mrs. Arthur S., 34 Hillside Ave., Glen Ridge. 32
 Bainbridge, Mrs. Lawrence M., 25 Erwin Park Road. 34a, 34e
 Baird, G. W., 22 Waterbury Rd. 32
 Baker, Mrs. Chas. H., 207 Walnut St. 34a
 Baker, Mrs. Chas. Whiting, 20 South Mountain Ave. 34f, 38
 Baker, Miss Mary E. 40d
 Baker, Miss Helen C., 207 Walnut St. 34K
 Baker, Mrs. Moses N., 53 Oakwood Ave. 34K
 Baker, M. N., 53 Oakwood Ave. 6, 30
 Backus, C. D., 71 Myrtle Ave. 28, 30, 34e
 Badgley, Theo. J., 198 Walnut St. 31
 Bailey, Frank T., P. O. Box 366. 28, 31
 Bainbridge, Lawrence M., 25 Erwin Park Road. 28
 Baker, C. H., 207 Walnut St. 31
 Baker, Chas. Whiting, 20 So. Mt. Ave. 30, 34c, 34F
 Baker, William G., 10 Cloverhill Pl. 28
 Balch, S. W., 116 Midland Ave. 13A
 Balch, Mrs. S. W., 116 Midland Ave. 34K
 Baldwin, C. F., 73 Oakwood Ave. 6
 Baldwin, Mrs. Martin T., 90 Douglas Rd., Glen Ridge. 34K
 Baldwin, Miss Lydia, 18 Munn Ave., E. Orange. 30
 Baldwin, David H., Christopher St. 13A, 31, 38
 Baldwin, Dr. Harold L., 21 Godfrey Road. 28
 Ballou, J. B., 30 Watchung Ave. 31
 Ballou, Mrs. J. B., 30 Watchung Ave. 34a
 Bannister, Lemuel, 172 Gordonhurst Ave. 28
 Barber, Mrs. Benj. R., 232 Claremont Ave. 34K
 Barbour, Robert, 538 Bloomfield Ave., Y. M. C. A. 30, 34f
 Barbour, Robt. P., 157 Orange Rd. 31, 34e
 Barclay, John C., 172 Lloyd Road. 31, 30
 Bardsley, Mrs. Jos., 345 Park St. 34c
 Barliett, Edmund, 15 Jerome Pl. 6
 Barker, Mrs. Harry, 80 Midland Ave. 32
 Barker, Harry, 80 Midland Ave. 31, 34F, 38
 Barker, W. S., 38 Irving St. 28
 Barker, W. S. 59 Elm. 46
 Barker, Mrs. Wm. S., 59 Elm St. 34a, 46
 Barker, Mrs. W. S., 38 Irving St. 34a
 Barkers, C. D., 71 Myrtle Ave. 34f
 Barkley, Harry W., Sunset & Bloomfield Aves. 28, 34F

MONTCLAIR ANNUAL, 1916

- Barklay, Arme, Bloomfield Ave. & Sunset Ave. 34f
 Barkley, Littleton, Sunset & Bloomfield Ave. 34f
 Barkley, J. C., 172 Lloyd Rd. 34f
 Barnard, Edward W., 23 Fairfield St. 13A
 Barnes, A. J., 77 Claremont Ave. 31
 Barnes, F. S., 125 Midland Ave. 31
 Barnes, Miss Janet S., Montclair. 40d
 Barrett, Miss Mary F., 19 Elm Street, Bloomfield 34K
 Barr, Sam. E., 9 Burnside Road. 6, 28
 Barross, Miss Ella J., Montclair. 40d
 Barry Chas. D., 83 South Fullerton Ave. 28, 30, 31, 34c, 34e
 Barry, Mrs. Chas D., 83 So. Fullerton Ave. 30, 32, 34e
 Barry, Grosvenor C., 45 Brunswick Rd. 28
 Barry, George M., 236 Upper Mountain Ave. 34f
 Barry, Miss Edith, 83 So. Fullerton Ave. 30
 Barse, E. M., 58 Madison Ave. 39a
 Barse, Mrs. E. M., 58 Madison Ave. 46
 Barstow, Mrs. Geo. E., Jr., 237 Upper Mountain Ave. 34c
 Barstow, Geo. E., Jr., 237 Up. Mountain Ave. 28
 Bartlett, Mrs. David W., 30 Plymouth St. 32
 Bartley, A. F., 69 Montclair Ave. 27a
 Barush, B. M., 111 B'way, N. Y. C. 34e
 Bassett, Miss Florence A., Montclair. 40d
 Battan, J. Z., 137 N. Mt. Ave., 34e
 Batten, George, 93 Union St. 28, 31, 34c, 34e, 34F, 38
 Batten, Joseph, 93 Union St. 28, 30
 Batten, Rev. L. W., Chelsey Sq., N. Y. C. 34e
 Bates, E. A., 218 So. Mountain Ave. 30, 34c, 34e, 38
 Bates, Mrs. E. A., 218 So. Mountain Ave. 30, 32, 34a, 34e, 34K
 Batting, W. D., 293 Park St. 6, 28, 30, 31
 Baucke, R. C., Essex Fells. 34e
 Baumgard, Carl, 113 Midland Ave. 28
 Bausher, C. L., 187 Upper Mountain Ave. 28
 Bauswein, G., 2 Porter Pl. 6
 Beach, W. E., 107 Bellevue Ave. 6
 Beach, Miss Ida L., Montclair. 40d
 Beall, Turner A., 25 Up. Mt. Ave. 30, 31
 Beall, Mrs. Turner A., 25 Upper Mountain Ave. 34a
 Beattie, F. K., 520 Riverside Drive, New York City 6
 Beaver, Wm. P., 82 Park St. 31
 Bedell, Miss Elizabeth T. (C. M.) 40d
 Bedell, Miss Helen, 25 No. Mt. Ave. 46
 Bedford, Wm. H., 13 Garden St. 13A
 Bedford, Russell B., 307 No. Fullerton Ave. 13A, 27a, 28
 Bedikan, D. M., 24 Church St. 34c
 Beekman, C. C., 162 Christopher St. 31
 Beeten, Louis M., 293 Orange Road. 28, 38, 39a
 Bell, Mrs. Charles S., 34 Park St. 34a
 Bell, H. S., 20 Williams St. 24
 Bell, Miss Minnie M. (C. M.), Montclair. 40d
 Bell, Robt. G., 118 Wildwood Ave. 31
 Bell, Walter E., 44 No. Mountain Ave. 28, 30, 31, 34c, 34e, 38
 Bell, Mrs. Walter E., 44 No. Mountain Ave. 34a
 Belcher, W. C., 354 Up. Mt. Ave. 6
 Benedict, Harding, 270 Claremont Ave. 31
 Benedict, Mrs. Harding, 270 Claremont Ave. 34a, 46
 Benedict, Dr. Albert Remington, Bloomfield Ave. 38
 Benham, Edward M., 224 Walnut St. 28
 Benedict, Mrs. Jas. D., 7 Douglas Rd., Glen Ridge. 34K
 Benjamin, Mrs. A. H., 107 Upper Mountain Ave. 34a
 Bennett, Rev. Alden L., 14 Berkley Place. 28, 34F
 Bennett, Mrs. Alden L., 14 Berkeley Place. 34a
 Bennett, John A., 14 Berkeley Place, 28
 Bennett, Miss Violet H., 14 Berkeley Place. 34a
 Benson, Chas. W., 86 Elm St. 28
 Benjamin, Alfred H., 107 Upper Mountain Ave. 28
 Bentley, Mrs. Wray A., 16 Appleton Pl., Glen Ridge 34K
 Benton, W. R., 374 Park St. 6
 Bentz, H., 18 Holland Terrace. 13A, 28, 31, 34e
 Bentz, Mrs. Harry, 18 Holland Terrace. 34a, 34e
 Benzinger, L. G., 74 So. Mt. Ave. 34e
 Berrien, C. R., 160 Lorraine Ave. 6, 28
 Berrien, W. P., 85 Christopher St. 13A, 28
 Berry, M. L., 52 Walnut St. 13A
 Berry, A. Hall, Lloyd Rd. 30, 34c, 34e, 34F, 38
 Bertram, H. Henry, 116 West 14th St., New York City. 28, 34e
 Best, H. M., 114 Claremont Ave. 30, 31, 34F
 Best, Nolan R., 120 Midland Ave. 13A, 28, 38
 Bethell, U. N., 270 Up. Mt. Ave. 6, 30, 34c
 Bettinson, W. C., 1 Nassau Rd. 34f
 Betts, Wm. C., 175 Wildwood Ave. 30
 Bettis, Miss Jane S., Montclair. 40d
 Betts, Philander, 3rd., 238 Valley Rd. 38
 Bevan, Lynne J., 9 Bradford Place. 28, 31
 Bickford, Russell, 14 Laurel Pl. 31

MONTCLAIR ANNUAL, 1916

- Biddulph, H. H., 12 Harrison Ave. 30, 34F, 38, 46
 Biddulph, Mrs. H. H., 12 Harrison Ave. 46
 Biddulph, Clarence Heber, 65 Hawthorne Pl. 38
 Biddulph Herbert K., Herman, Cal. 38
 Riddulph, Howard, 60 Beech St., Bloomfield 38
 Biele, C. F., 10 Van Vleck St. 30
 Bigoney, D. G., 140 Clarewill Ave. 30
 Billmeyer, Frank P., 250 Midland Ave. 28, 34e
 Billmeyer, Miss Helen M., 250 Midland Ave. 34K
 Billings, W. C., Ocean Port, N. J. 34e
 Bird, Mrs. Jos. E., 24 Brunswick Rd. 32
 Bird, Mrs. Jos. E., Dobbs Ferry, N. Y. 34K, 40d
 Bird, Samuel, Jr., 105 Union St. 28
 Birdsall, Wilfred T., 44 No. Fullerton Ave. 28
 Birdseye, Mrs. C. C., 31 Harrison Ave. 30
 Birdseye, Mrs. Meta D., Verona. 34c
 Birney, Miss Alice, 4 Church St. 34a
 Bishop, Miss Mabel L., 271 Claremont 34K, 40d
 Bissell, Arthur H., 228 Orange Rd. 28, 30, 34c, 38
 Bissell, Mrs. Arthur H., Sr., 228 Orange Rd. 32, 34K
 Bixby, Mrs. R. T., Warren Place Extension 34a
 Black, Prof. Hugh, 109 Lorraine Ave. 6
 Black, Perry T., 143 Maple Ave. 31
 Black, W. A., 324 Orange Rd. 30, 38
 Black, Mrs. W. C., 23 No. Willow St. 34a
 Blackman, O. H., 148 Park St. 28
 Blackly, Benjamin, 10 James St. 34f
 Blake, R. S., Eagle Rock Way. 28
 Bliss, Don C., 238 Claremont Ave. 28, 31, 40d
 Bliss, Mrs. Don C., 238 Claremont Ave. 34a, 46
 Bliss, Frank E., 29 Northview Ave. 6
 Blondel, John J., 169 Midland Ave. 13A, 28, 30, 31, 34e
 Blondel, Mrs. John J., 169 Midland Ave. 34a, 34e
 Bloodgood, Wm. E., 9 Gates Ave. 28, 30
 Blossom, H. S., 374 Park St. 28
 Board, F. A., 18 Trinity St. 30, 31, 38
 Boehm, Alfred P., 223 Midland Ave. 28, 31
 Bogle, Mrs. Wm. Y., 114 Up. Mountain Ave. 30
 Booth, Charles B., 10 Clairridge Court. 28
 Bogart, G. H., 385 Grove St. 34b
 Bogert, G. P., 97 Ridgewood Ave., Glen Ridge. 28, 38
 Bogart, Mrs. M. V., 11 Prospect Ave. 28
 Bogart, Ray, 385 Grove St. 34b
 Bogue, Dr. E. A., 293 Valley Road. 13A, 28, 30
 Bole, Mrs. R. J., 90 Church St. 46
 Bolles, A. Eugene, 115 Park St. 13A, 31
 Bolles, Mrs. A. Eugene, 115 Park St. 34a
 Bolton, James A., 320 B'way, N. Y. C. 38
 Bond, Miss Maria A., 10 Wilde Place. 34a
 Bonner, Walter, 97 Midland Ave. 28, 31
 Bonner, Mrs. Walter, 97 Midland Ave. 34a
 Boom, William, 6 Rydal Place. 28
 Booth, C. A., Willow St. 6
 Bornfmann, Chas. A., 338 No. Fullerton Ave. 28, 34c
 Bornemann, E. L., 60 Gates Ave. 28, 34c
 Bostwick, Mrs. Geo. W., 187 Cooper Ave. 30, 34c
 Bostwick, Wm. T., 80 Edgemont Rd. 28, 30, 38
 Bostwick, Mrs. Wm. T., 80 Edgemont Rd. 34K
 Boulton, F. R., 79 Lloyd Rd. 34e
 Boulton, Mrs. Frank, 79 Lloyd Rd. 32
 Bourne, Theo. F., 43 Oakwood Ave. 31
 Bowels, R. H., Macopin Ave. 34b
 Bowman, Mrs. Harold M., 7 Berkley Pl. 34K
 Bowron, C. M., Bloomfield. 31
 Bowsky, Herman, 8 Holland Terrace. 28
 Roxall, Geo., 109 Midland Ave. 31
 Boyd, Jos. H., 314 Up. Mt. Ave. 6
 Boyd, James C., 213 Park St. 13A, 28, 30, 38
 Boyd, Robt., M., Sr., 51 S. Fullerton Ave. 28, 30, 31, 34c, 34F
 Boyd, Robt. M., Jr., 96 Prospect Ave. 28, 30, 31, 34F
 Boyd, Mrs. Robert M., 96 Prospect Ave. 34f
 Boyd, Miss Helen I., Montclair. 40d
 Boyd, Susie B., 51 So. Fullerton Ave. 34b
 Bradford, Dr. Stella, 29 The Crescent. 30, 34K
 Bradford, Mrs. A. H., 29 The Crescent. 30
 Bradlee, Mrs. John R., 163 Union St. 30, 34e
 Bradlee, John R., 163 Union St. 28, 30, 34c, 34e
 Bradlee, Thomas G., 163 Union St. 28
 Bradley, Edwin A., 136 Upper Mountain Ave. 13A, 28, 30, 31, 34c, 34e, 38
 Bradley, Harold H., 34 Erwin Park Rd. 28, 38
 Bradley, Herbert C., 12 Berkeley Pl. 28, 34F, 38
 Bradley, Mrs. F. A., 136 Up. Mt. Ave. 30
 Bradley, T. G., N. Y. C. 34e
 Bradley, Geo. G., 174 N. Mt. Ave. 38
 Brandt, M. S. Zena, 195 Lorraine Ave. 34f

MONTCLAIR ANNUAL, 1916

- Brandt, Rudolph, 195 Lorraine Ave. 34f
 Branston, G. D., 177 Orange Rd. 34e
 Brainard, W. F., 142 Ridgewood Ave.,
 Glen Ridge. 28, 34e
 Braue, Miss Ida A., 54 Myrtle Ave. 28, 30, 34a
 Brauch, S. W., 20 Broad St., N. Y. C. 34e
 Braunworth, Percy, 36 Spring St. 31
 Brautigam, Miss Edith, 119 So. Fullerton, Ave. 34a
 Brautigam, F. A., 119 So. Fullerton Ave. 30
 Brayton, Wm. S., 141 Central Ave. 28, 34e
 Brayton, Mrs. Wm. S., 141 Central Ave. 34K
 Bremner, W. B., 30 Gates Ave. 28
 Brennan, E. A., 249 Christopher St. 28
 Brewer, Mrs. Frank D., 36 Sherman Ave, Glen Ridge. 34K
 Brewer, Orton, Glen Ridge. 28
 Brewer, Mrs. A. R., 34 Highland Ave., Glen Ridge. 32
 Brewer, F. L., 241 Midland Ave. 30, 13A
 Brewer, W. B., 391 Orange Rd. 30, 38, 39a
 Brewster, Miss Anna G., 49 Park St. 34K, 40d
 Brewster, Samuel L., 87 Christopher St. 13A, 28, 31
 Brigden, Geo. I., 123 Elm St. 31
 Brigham, F. L., 10 Edgemont Rd. 6
 Bristow, Henry J., 18 Llewellyn Rd. 28, 39a
 Brinning, E. C., Greenade Pl. 39a
 Brinning, J. F., Grenade Pl. 39a
 Bristol, Mrs. Ralph, 43 Harrison Ave. 32
 Brittian, Miss Gertrude, 53 Union St.
 Broadus, J. C., 75 Columbus Ave. 13A, 27a
 Brooks, E., Clove Rd. 34b
 Brooks, Emerson, 2 Clinton Ave. 30
 Brooks, J. E., Glen Ridge. 34f
 Brooks, W. H., 71 Forest St. 31
 Broome, Wm. T., 41 So. Fullerton Ave. 31
 Brower, Miss Lesley W., 28 Lexington Ave. 34K
 Brower, A. D., Essex Fells. 34e
 Brower, Miss Alice K., 28 Lexington Ave. 34a
 Brower, Mrs. Ogden, 28 Lexington Ave. 32, 34a
 Brown, Alexander, 339 No. Fullerton Ave. 28
 Brown, Mrs. A. Ferguson, 14 Sunset Ave. 34a
 Brown, Miss Ethel E., Tower Villa, Richmond Hill, Long Island. 34K
 Brown, Mrs. Harold A., 85 Brookside Rd., Caldwell. 34K
 Brown, Mrs. J. Stuart, 48 Elm St. 34K
 Brown, Alpheus L., 64 Myrtle Ave. 38
 Brown, Arthur K., 446 Bloomfield Ave. 28, 31
 Brown, Mrs. Arthur, 55 Warren Place. 34a
 Brown, Burr, 150 No. Mountain Ave. 28
 Brown, C. F., 303 No. Mountain Ave. 28
 Brown, Miss Dorothy H., 43 So. Fullerton Ave. 34a, 34K
 Brown, Frederick F., 91 Midland Ave. 13A, 28, 30, 31, 46
 Brown, Mrs. F. F., 91 Midland Ave. 34a
 Brown, Harold P., 120 Liberty St., N. Y. C. 38
 Brown, Henry M., 216 Walnut St. 31
 Brown, Mrs. Henry, 335 Orange Rd. 46
 Brown, Dr. James Spencer, 48 So. Fullerton Ave. 28, 31, 34c, 34e
 Brown, Mrs. James Spencer, 43 So. Fullerton Ave. 34a
 Brown, Ralph M., 136 Union St. 28
 Brown, W., Essex Fells. 34e
 Brown, Mrs. Wm. M., 136 Union St. 30
 Browne, David H., 43 Madison Ave. 39a
 Brown, Kirk, Montclair. 28, 31, 34F
 Brown, Roger Stuart, 48 Elm Street. 28
 Brown, Sandford, 49 Brunswick Rd. 28
 Brown, W. Johnston, 316 Claremont Ave. 28
 Brown, Dr. W. Wells, 36 Park St. 28, 31
 Brown, Silas B., 43 Hawthorne Pl. 30
 Brown, Mrs. Silas B., 43 Hawthorne Pl. 30, 34K
 Brown, T. A., 211 Lorraine Ave. 6
 Brown, Mrs. W. Johnston, 316 Claremont Ave. 34a
 Browning, H., Madison Ave. 30, 34e, 39a
 Brownell, F. H., 27 Franklin Pl. 39a
 Browning, Mrs. H. P., Madison Ave. 30, 34e
 Bruett, Chas. H., 225 Valley Rd. 28
 Bruno, H., 123 Elm St. 39a
 Brownlie, A. D., 767 Valley Rd. 6, 34b
 Bruff, Mrs. Joseph L., Harrison Ave. 34a
 Brush, Dr. F. C., 329 Orange Rd. 30, 31, 38, 39a
 Bruyere, W. R., Jr., 43 Christopher St. 13A, 27a
 Bruyere, Paul T., 214 Lorraine Ave. 6
 Bryan, Julian, S., 7 Bellaire Dr. 28
 Bryan, Robert T., 225 Fourth Ave., New York City. 28
 Bryant, Miss Sheila, 41 Prospect Ave. 34K
 Bryant, Wm. A., 41 Prospect Ave. 30
 Buck, Clifford W., 7 Seymour St. 28
 Budelman, J. F., 30 Lexington Ave. 28
 Buethe, William C., 15 Brunswick Road. 13A, 28
 Bugbee, F. E., 775 Bloomfield Ave. 28, 30, 46
 Bugbee, Mrs. F. E., 775 Bloomfield Ave. 46
 Bull, Chas. Up. Mt. Ave., 30, 34c

MONTCLAIR ANNUAL, 1916

- Bull, W. F., 240 Valley Rd. 13A, 34e
 Bullock, M. C., 128 William St., East Orange. 6
 Bunce, Miss Mary E., 74 Porter Place. 34c
 Bunce, W. H., 19 Clover Hill Pl. 27a
 Bunker, Mrs. A. Clifford, 42 Myrtle Ave. 32, 34K
 Bunten, H. R., 345 N. Fullerton Ave. 13A
 Burgess, J. L., 84 Watchung Ave. 6, 13a
 Burgess, G. W., 84 Watchung Ave. 6
 Burgess, Charles E., 144 So. Mountain Ave. 28, 30
 Burgess, Mrs. Chas. 144 So. Mt. Ave. 30
 Burgess, E. G., 152 So. Mountain Ave. 28, 31
 Burgess, Dr. James K., 36 Fairfield St. 13A, 28, 31
 Burgess, John L., 84 Watchung Ave. 30
 Burgi, Oscar, 188 Gates Ave. 28, 31
 Burke, J. I., N. Y. C. 34e
 Burleigh, Alan T., 31 Braemore Rd. 28
 Burr, Mrs. Julia, Gates Ave. & Hawthorne Pl. 46
 Burrows, W. R., 666 Ridge St., Newark. 28
 Bursley, H. C., 34 Montclair Ave. 13A
 Burtis, H. H., 83 Christopher St. 13A, 27a
 Bush, B. T., N. Y. C. 34e
 Bush, G. E., 128 N. Mt. Ave. 34e
 Butler, M. A., 122 Edgemont Rd. 6
 Butler, L. C., 204 Lorraine Ave. 6
 Burton, Mrs. C. M., 175 Lloyd Rd. 46
 Bush, Dr. Archer C., Verona, N. J. 31
 Bush, C. L., 137 Walnut St. 31, 46
 Bush, Mrs. Chas. L., 137 Walnut St. 30, 46
 Bush, Ernest N., c/o Madison & Co. 31
 Bush, George E., 128 No. Mountain Ave. 28
 Bushnell, H. D., 27 No. Mountain Ave. 28
 Butler, M. A., 120 Edgemont Rd. 34b
 Byron, Arthur W., 53 Melrose Place. 34f
 Byram, Mrs. R. E., 26 So. Hillside Ave., Glen Ridge. 32
 Cabaret, P. E., 126 11th. Ave., N. Y. C. 34e
 Cady, Rev. E. P., Norwood Ave. 6
 Cadmus, Eugene LeRoy, 550 Bloomfield Ave., Bloomfield. 38
 Cahill, M. L., 159 Watchung Ave. 6
 Cahoon, Miss F. A., 66 So. Mt. Ave. 30
 Cain, E. D., 8 Emerson Pl. 34b
 Cairns, Clifford I., 186 Lafayette St., New York City. 28, 34e
 Cairns, Edward, 358 No. Fullerton Ave. 28, 33B
 Cairns, Mrs. Edward, 358 No. Fullerton Ave. 34K
 Cairns, Mrs. H., 45 Walnut St. 46
 Calder, J., Jr., 20 Berkeley Place. 28
 Caldwell, Mrs. Julius A., 18 Crescent. 34K
 Caldwell, C. H., 162 Lincoln St. 31, 39a
 Caldwell, Dr. John A., 18 The Crescent. 31, 34F
 Caldwell, Julius A., 18 The Crescent. 34f
 Caldwell, J. C., 129 Orange Road. 28, 31, 33B
 Caldwell, Mrs. C. H., 162 Lincoln St. 34a
 Calef, H. W., 32 Oakwood Ave. 34f
 Callender, W. N., 11 Mountain Ter. 6
 Cairns, Mrs. Irving, 57 Park St. 34a
 Cameron, Mrs. H., 130 High St. 46
 Cameron, H. A., 128 High St. 31, 39a
 Cameron, John S., Walnut St. 31
 Cameron, R. C., 130 High St. 31
 Camp, Clement W., 47 Park Ave., West Orange. 31
 Campbell, Jno., 107 Chestnut St. 13A
 Campbell, Mrs. Geo. A., 30 Franklin Pl. 34K
 Campbell, Miss Mary A., 1318 Beacon St., Brookline, Mass. 34K
 Campion, Miss Marguerite, 182 Cooper Ave. 34K
 Cannon, Henry F., 262 Claremont Ave. 31
 Cannon, William C., 343 Upper Mountain Ave. 28
 Cantwell, Herbert, 74 Glenwood Ave., Yonkers, N. Y. 28
 Cantwell, Herbert, 39 No. Fullerton Ave. 27a
 Capen, James F., 244 Midland Ave. 28
 Caponigro, Mrs. Z., 200 Forest St. 46
 Capron, Mrs. Alexander, 166 Lorraine Ave. 34K
 Capron, Miss Edith, 166 Lorraine Ave. 34K
 Capron, Mrs. Fanny L., 166 Lorraine Ave. 34K
 Capron, Miss Florence, 166 Lorraine Ave. 34K
 Carey, Peter J., 97 Horatio St., New York City. 28
 Carboth, W. B., 71 Broad St., N. Y. C. 34e
 Carey, Raymond T., 67 Up. Mt. Ave. 28
 Carey, Stephen W., 240 Orange Rd. 30, 34c, 39a
 Carlon, T. J., 159 Midland Ave. 28, 13A
 Carlson, John L., Walnut St. 30
 Carman, Dr. Fletcher F., 196 Claremont Ave. 31
 Carmicheal, Horace, 15 Exchange Pl., Jersey City. 34e
 Carnick, Geo. W., 92 Elm St. 38
 Carpenter, Miss Bertha L., Montclair. 40d
 Carpenter, Mrs. G. D., 99 Elm St. 34a
 Carpenter, H. B., 38 Hillside Ave. 30
 Carpenter, Harry B., P. O. Box 286, Newark. 31

MONTCLAIR ANNUAL, 1916

- Carpenter, Miss Laura B., 159 Lincoln St. 32, 34a
 Carr, George J., 149 Broadway, New York City. 28, 34c
 Carr, Mrs. George J., 125 Upper Mountain Ave. 34a
 Carr, Shirley N., 140 No. Mountain Ave. 28, 34e
 Carr, Mrs. Shirley N., 140 N. Mountain Ave. 34a
 Carson, F. H., 170 Summit Ave. 6
 Carswell, J. Graham, 7 Seymore St. 31
 Carswell, Wm., Jacobs Ave. 34b
 Carter, Mrs. Benj., 21 Park St. 30, 34c
 Carter, Mrs. Thomas, 99 Valley Rd. 34K
 Carter, Miss Mary W., 21 Park St. 34K
 Carter, Mrs. Edward D., 145 Chestnut St. 34a
 Carter, Rev. F. B., 96 Elm St. 30
 Carter, Mrs. Frederick B., 96 Elm St. 30, 46
 Carter, Miss Mary W., (C. M.), 95 Valley Rd. 34c, 40d
 Carter, John L., 12 Brookfield Road. 28
 Carter, Julia F., 41 The Crescent 34f
 Carter, Russell, 33 Park St. 28
 Carter, Mrs. Jarvis L., 41 The Crescent. 32
 Cary, Ewd. V., 38 Porter Pl. 30, 31, 34F, 38
 Cary, Mrs. E. V., 38 Potter Pl. 30, 32, 34a
 Cary, B. H., 64 Oakwood Ave. 6
 Carey P. J., 67 Up. Mt. Ave. 34e
 Carey, Stephen M., 240 Orange Rd. 34c
 Case, Miss Dorothy, 41 Park St. 34K
 Case, Dr. L. W., 41 Park St. 30
 Case, Mrs. L. W., 41 Park St. 46
 Case, Miss Mary E., Montclair. 40d
 Case, Walter S., 59 Forest Ave. Glen Ridge. 28
 Cavanaugh, J. B., 132 Valley Rd. 24
 Cazine, Miss Adell (C. M.) Montclair. 40d
 Cerf, Louis A., 78 Lloyd Pl. 28, 30, 31, 34c, 34e, 34F
 Cerf, Mrs. Louis, 78 Lloyd Rd. 30, 34e 34K
 Cerqua, A. E., 27 Montclair Ave. 13A
 Chaffee, Mrs. M., 4 Rydal Place. 34a
 Chamberlain, Lawrence, 5 Hawthorne Place 28
 Chamberlain, Miss A., 280 Claremont Ave. 32
 Chamberlin, C. S., Tower & Orange St., Kingston, Jamaica, B. W. I. 28
 Chamberlin, E. G., 280 Claremont Ave. 30, 31, 34c, 38
 Chambers, E. J., 53 Greenwood Ave. 27a
 Chambers, Mrs. R., 59 Greenwood Ave. 46
 Chandler, Miss Alice E. (C. M.), 67 Greenwood Avenue. 34K, 40d
 Chandler, Miss Grace, 235 Claremont Ave. 34a, 34K, 40d
 Chandler, Miss Mary E., Hillside House. 34a
 Chapin, Dr. Charles S., 96 So. Fullerton Ave. 30, 31, 34F, 40d
 Chapin, Mrs. Charles S., 96 So. Fullerton Ave. 34a, 32
 Chapin, Warren, 46 Upper Mountain Ave. 28, 34f
 Chapman, Bertrand L., 207 Park Street. 28, 33B
 Chapman, John M., 10 Rockledge Road. 28, 30, 31, 34c
 Chard, J. Alfred, 54 Melrose Pl. 31
 Chard, Mrs. J. Alfred, 54 Melrose Pl. 34K
 Chapman, T. L., Forest Ave., Caldwell. 31
 Chapman, G. C., 462 Grove St. 6
 Chapman, F. T., 33 Melrose Pl. 30, 38
 Chapman, Mrs. Frank T., 33 Melrose Place. 34a, 34f
 Chard, J. Alfred, 54 Melrose Pl. 30
 Chard, Mrs. J. Alfred, 54 Melrose Pl. 30
 Cherrill, Mrs. Edward, 190 Christopher St. 34K
 Chase, Chas. F., 12 Prospect Ave. 30, 46
 Chase, Mrs. Charles F., 12 Prospect Ave. 46, 32
 Chase, Miss Evelyn C., Montclair. 40d
 Chase, Mrs. Lawrence S., 25 Myrtle Ave. 34K
 Chase, Lawrence S. (C. M.), 25 Myrtle Ave. 34K
 Cheon, Miss Agnes M. (C. M.), Montclair. 40d
 Chesnut, William, 29 Brookfield Rd. 28
 Child, Miss E. W., 87 S. Mt. Ave. 34e
 Chinn, Mrs. L. L., 33 Erwin Park Rd. 28, 34a
 Chipman, R L., 10 Elston Rd. 34b
 Christie, Mrs. Robert, 77 Porter Place. 28, 34c
 Christner, Ernest, 34 No. Willow St. 28, 31, 46
 Christner, Mrs. P. J., 34 N. Willow. 46
 Christensen, H. J., 132 Watchung Ave. 6
 Christopher, Donald, 42 No. Mt. Ave. 28
 Christopher, Mrs. Richard C., 42 N. Mt. Ave. 32
 Christy, C. Roland, Jr., 33 Brunswick Road. 28, 34e
 Chrystal, Charles B., 163 Midland Ave. 13A, 28
 Church, Elmer L., 108 Park St. 13A, 31
 Church, Willard, 73 Up. Mt. Ave. 30, 34c, 34F
 Church, Mrs. Willard, 73 Up. Mt. Ave. 30
 Church, William Conant, 90 Up. Mt. Ave. 34c
 Churchill, Charles E., Perth Amboy. 13A, 28, 34c
 Churchill, Arthur H., 6 Westover Rd. 38

MONTCLAIR ANNUAL, 1916

- Cipolla, Anthony, 209 Montclair Ave. 6
 Clark, Mrs. Almond, Personette Ave., Verona. 34a
 Clark, Mrs. G. E., 94 Park St. 46
 Clark, Miss Grace, Montclair. 40d
 Clark, F. J., 44 Elm St. 34f
 Clark, Mrs. Jesse W., 50 Walnut St. 34K
 Clark, Miss Leila L., Montclair. 40d
 Clark, Miss Minnie L., Montclair. 40d
 Clark, Ronald, 271 Claremont Ave. 28
 Clark, Jesse W., 50 Walnut St. 13A, 30
 Clark, Mrs. Jesse W., 50 Walnut St. 34a
 Clark, Miss Susan O., 108 Orange Rd. 30
 Clarke, Mrs. Wm. B., 157 Willow St., East Orange. 32
 Clary, Mrs. Frank, 47 S. Willow St. 34a, 46
 Clayton Frank E., Spring St. 31
 Cleary, Robert L., 72 Norwood Ave. 28
 Cleaveland, Mrs. Walter A., 13 Lexington Ave. 34K
 Clements, A. S., 57 Union St. 34e
 Clement, F. W., 52 Watchung Ave. 28
 Clement, Mrs. Frederick W., 52 Watchung Ave. 34a
 Clements, Mrs. L. M., 14 Harrison Ave. 46
 Clements, W. C., 14 Harrison Ave. 30, 31
 Clements, Mrs. Walter, 14 Harrison Ave. 34a
 Clifton, Fredk. C., (C. M.), 15 Fairfield St. 13A, 30, 40d
 Closson, Edgar S., 5 Belvidere Pl. 28
 Clough, Walter H., 2 Russell Terrace. 28, 30, 31, 34e
 Clough, Mrs. W. H., 2 Russell Ter. 34e
 Clute, Miss Mary, 223 Glen Ridge Ave. 34a
 Clytch, Chas., Jr., 365 Ridgewood Ave., Glen Ridge. 31
 Coak, Mrs. Ida M., 95 Upper Mountain Ave. 34a
 Coale, Miss Arabella M., 56 Elm St. 34K
 Coan, Wm., 147 Claremont Ave. 30, 40D
 Coan, Mrs. William, 147 Claremont Ave. 34a
 Cobb, Mrs. Geo. W., 146 Lloyd Rd. 34a, 34e, 34K
 Cobb, George W., 146 Lloyd Road. 28, 31, 34e
 Cobb, Mrs. Louis R., 310 N. Fullerton Ave. 32
 Cockefair, Clarence, 362 Park St. 6
 Cockefair, P. H., 362 Park St. 6
 Cockshaw, H., 880 Carroll St., Brooklyn. 34e
 Cody, Miss Bridgie A. 40d
 Cohen, Fred. W., 171 Wildwood Ave. 6
 Colby Mrs. John F., Crestmont Rd. 32
 Colby, B. B., 10 James St. 13A, 30, 31
 Colby, Mrs. E. B., 74 Clinton Ave. 32, 46
 Cole, Harry M., 109 Union St. 31, 34F
 Cole, C. B., 371 Mountain Ave. 6, 30, 38
 Cole, Mrs. Chas. B., 371 Up. Mt. Ave. 34K
 Cole, Mrs. Edward S., 133 Bellevue Ave. 34K
 Cole, Edward S., 133 Bellevue Ave. 6, 30
 Cole, Harold W., 9 Mountain Pl. 34b
 Cole, H. M., 500 Bloomfield Ave. 30
 Cole, Walter W., 70 Forest St. 30
 Collins, H. A., 11 Garfield Pl. 34b
 Collins, Mrs. Wm. F., 89 Norwood Ave. 34K
 Collins, Wentworth B., 72 So. Mt. Ave. 31, 38
 Collins, Wm. H., 72 So. Mt. Ave. 31, 34e
 Collins, Mrs. W. H., 72 So. Mountain Ave. 34c, 46
 Collins, H., Park St. 34e
 Colton, F. S., 19 Fairfield St. 28
 Colton, Kenneth A., 19 Fairfield St. 28
 Colyer, Charles G., 332 Ridgewood Ave., Glen Ridge. 28, 34F
 Colyer, Mrs. C. Irving, 314 No. Fullerton Ave. 34a
 Collyer, Albert C., 135 Grove St., 13A
 Commins, Miss Ida (C. M.), Hillside House. 40d
 Comstock, Louis K., 195 Fernwood Ave. 6, 28, 30, 34c
 Comstock, Mrs. A., 80 So. Mt. Ave. 30, 34c
 Comstock, Mrs. S. C., 20 Harrison Ave. 30
 Conduct, Miss Edith C., Essex Fells. 28
 Conduct, Henry V., 217 Roseland Ave., Essex Fells. 38
 Conduct, Mrs. Henry V., 217 Roseland Ave., Essex Fells. 34a
 Conine, Elmer F., Montclair. 40d
 Condit, Mrs. Harry, Montclair. ~ 40d
 Congdon, E. W., N. Y. C. 34e
 Congden, F. E., 320 Highland Ave. 6
 Conklin, Gilbert, 722 Valley Rd. 34b
 Conover, D. K., 210 Lorraine Ave. 6
 Congdon, Mrs. Frank E., 320 Highland Ave. 34K
 Congdon, Ernest W., 3 So. William St., New York. 28
 Conklin, Miss Elenor B., 89 Hillside Ave., Glen Ridge. 34K
 Conklin, Miss Elizabeth D., 89 Hillside Ave., Glen Ridge. 34K
 Connell, Fred, 6 Laurel Pl., Glen Ridge. 31
 Connelly, Mrs. Joseph W., 209 Lorraine Ave. 46
 Connolly, H. S., 107 Elm Street. 28
 Connor, J. H., 68 No. Fullerton Ave., 28, 30, 31
 Connor, Mrs. J. H., 68 N. Fullerton Ave. 30, 46
 Connor, Miss M. A., 63 Highland Ave. 30

MONTCLAIR ANNUAL, 1916

- Connor, Hrs. M. A. H., 63 Highland Ave. 30, 34c
 Conradt, Miss Kate, 39 So. Fullerton Ave. 30
 Convert, S. S., 40 Glenwood Rd. 6
 Conwell, W. L., 95 Edgemont Rd. 6
 Conyngton, Tos., 174 Wildwood Ave. 6
 Conyngton, Mrs Thomas, 174 Wildwood Ave. 34K
 Cook, Miss Anna, Essex Fells. 46
 Cook, Miss Helen D., 100 Park St. 34K
 Cook, Miss Imogene M., 100 Park St. 34K
 Cook, David, 252 No. Mountain Ave. 28
 Cook, Ernest H., 21 Montclair Ave. 13A, 28, 30, 31
 Cook, C. Alex., 100 Park St. 13A, 28, 30, 31
 Cook, Sandford C., 25 Broad St., New York City. 28
 Cook, Mrs. Ida, 95 Up. Mt. Ave. 30
 Cook, D., 232 Valley Rd. 34e
 Cook, J. C., 381 4th Ave, N. Y. C. 34e
 Coons, Edward J., Union St. 31
 Cooper, F. L., 6 James St. 13A
 Cooper, John J. B., 31 Washington Pl., Bloomfield. 31
 Cooper, M. Le Brun, 55 Church St. 28
 Cooper, F. B., Norwood Ave. 6
 Cooper, Mrs. J. J., 164 Lincoln St. 30
 Cooper, John E., 401 Up. Mt. Ave. 38
 Copeland, Miss Sarah L. (C. M.), Montclair. 40d
 Corby, Augustus C., 54 Park St. 38
 Corby, E. A., 230 West 97th St., New York City. 28
 Corby, C. C., 65 Orange Rd. 34f
 Cornell, Geo. F., 102 Park St. 31
 Cornell, Thomas, 67 Montclair Ave. 27a
 Corning, Rufus B., Glen Ridge. 28
 Cornish, Miss Margaret, 211 Walnut St. 34K
 Cornish, Mrs. Robt. H., 211 Walnut St. 30, 32, 34K
 Cornish, Robt. H., 211 Walnut St. 38
 Cosgrave, P. J., 207 Park Street. 28
 Costikyan, Ransom Kent, 49 Melrose Place. 34f
 Costikyan, S. Kent, 49 Melrose Place. 28, 30, 31, 34c, 34e, 34f
 Costikyan, Mary Kent, 49 Melrose Pl. 34b
 Costikyn, Mrs., 49 Melrose Pl. 34e
 Coughlen, Mrs. D. J., 138 Sherman St., Glen Ridge. 34a
 Cousins, Walter, 14 Talbot St. 24
 Cousins, William A., 27 William St. 24
 Covell, William S., 26 Draper Terrace. 34f, 39a
 Cowley, C. Frank, 143 Claremont Ave. 31
 Cox, Mrs., 99 Valley Rd. 46
 Cox, Robert L., 87 No. Mountain Ave. 28, 30, 31, 34c
 Cox, Mrs. Robert Lynn, 87 N. Mountain Ave. 34a
 Coykendale, Miss H., 188 Bellevue Ave. 6
 Craig, Horatio, 32 Gates Ave. 31
 Craig, Mrs. Horatio, 32 Gates Ave. 34a, 34K
 Craig, Thomas H., 268 Claremont Ave. 28
 Craig, Mrs. Thomas H., 268 Claremont Ave. 34a
 Crane, Dr. Fred, 28 Hillside Ave. 30, 31
 Crane, Mrs. F. S., 31 So. Fullerton Ave. 30
 Crane, Dr. F. S., 31 So. Fullerton Ave. 28, 30, 31
 Crane, Frank W., No. Fullerton Ave. 31
 Crane, Mrs. Frank W., 21 N. Fullerton Ave. 34a
 Crane, Mrs. Frederick D., 28 Hillside Ave. 34a
 Crane, Mrs. H. D., 28 Hillside Ave. 30, 46
 Crane, Miss Henrietta M., 38 Church St. 34K
 Crane, Mrs. Percy W., Wayside Pl. 34K
 Crane, Israel, 16 Roosevelt Pl. 38
 Crane, I. Seymour, 38 Church St. 28, 30, 31, 34c, 34F
 Crane, Mrs. I. S., 38 Church St. 30, 34a
 Crane, Percy W., Wayside Place. 28, 30, 34F, 38, 39a
 Crane, Ralph T., 110 Claremont Ave. 28, 31, 38
 Crane, Samuel B., 215 Walnut St. 28, 31
 Crane, William W., 48 Afterglow Way. 28
 Crawford, Miss Mary W. (C. M.), Montclair. 40d
 Crawford, Miss Marian, 64 Claremont Ave., Verona. 34K
 Crawford, Miss Mary M., 61 Park St., Glen Ridge. 34K
 Crawford, H. Victor, 22 Plymouth St. 28, 30, 31
 Crawford, C. P., 326 Highland Ave. 6
 Crawford, Francis, Clove Rd. 34b
 Crawford, S. H., 22 Plymouth St. 28, 34e, 34F
 Crawley, F. M., Plaza Building, Harrison House. 28, 31, 34c
 Crawley, P. S., 28 Harrison Ave. 28
 Crocheron, Mrs. Bella H., 6 Hawthorne Place. 34a
 Crockett, Mrs. Clarence, 57 Elm St. 34a
 Crocker, Mrs. Eugene, 163 Montclair Ave. 34a
 Crosby, Miss Grace. 40d
 Cross, W. B., 4 Francis Place. 28
 Cross, W. T., 4 Francis Place 28, 34e
 Cross, Mrs. W. T., Francis Pl. 34e
 Crossen, Mrs. O. H., 736 Valley Rd. 34b, 46

MONTCLAIR ANNUAL, 1916

- Crosskill, C. L., 1 Madison Ave., N. Y. C. 31
Crowell, Mrs. Julius B., 73 Myrtle Ave. 32
Crowell, J. B., 73 Myrtle Ave. 30, 31, 38
Crowell, T. Irving, 512 Park St. 30, 34b, 38
Crowell, Mrs. T. Irving, 512 Park St. 30
Cruden, Mrs. Rose B., 38 Thomas St., Caldwell. 34a
Cruikshank, D. L., 130 Front St., N. Y. C. 31
Cruikshank, D. P., 154 Union St. 30, 34F, 38
Cruikshank, Mrs. D. P., 154 Union St. 30
Crystal, Mrs. Charles, 161 Midland Ave. 34a
Culbertson, H. R., 135 Elm St. 31, 39a
Cullmer, E. A., 570 Up. Mt. Ave. 34b
Culver, Abel I., 180 Union St. 28
Cummings, H. H., 153 Montclair Ave. 6
Cummings, W. K., 161 Montclair Ave. 6
Cummings, Thomas C., 338 N. Mt. Ave. 38
Curran, James M., 153 So. Mountain Ave. 28, 30, 31, 34e
Currier, Mrs. Richard, 21 Highland Ave. 34a
Curry, L. R. 57 Union St. 34e
Curry, Mrs. R. S., 57 Union St. 34e
Curtio, G. H., 70 E. 45th St., N. Y. C. 34e
Cushier, Miss E. M., 17 Plymouth St. 30, 34c
Cushman, Mrs. Chas. F., 51 Plymouth St. 32
Cushman, Chas. F., 51 Plymouth St. 34f
Cushman, Miss Ellen M. (C. M.), Hillside Avenue. 32, 34K, 40d
Cushman, Wm. C., 10 Edgecliff Rd. 28
Cutajar, Charles J., 61 West 74th St. New York City. 28
Cutting, H. B., 69 Highland Ave. 28, 34e, 34F
Cutting, Louise S., 69 Highland Ave. 34f
Dabney, Henry C., 25 Grove St. 31
Dale, Mrs. A. G., 211 Midland Ave. 34a
Dal Rymtle, Miss Mary. 40d
Davidson, Mrs. Herbert C., 4 Edgemont Rd. 32
Davidson, Mrs. E. E., 8 Francis Pl. 34a
Davidson, H. C., 76 Edgemont Rd. 31
Davidson, Norman C., 71 Oakwood Ave. 28
Davies, Miss Maud, Montclair. 40d
Davis, Edmund T., 2nd., Oakland Ave. 6, 34F
Davis, Miss Minnie A., 319 Claremont Ave. 34K
Davis, F. H., 60 Madison Ave. 39a
Davis, Mrs. Howard L., 81 Hawthorne Pl. 34K
Davis, Miss Laura J., 301 Upper Mountain Ave. 34K
Davis, Miss Maud S., 319 Claremont Ave. 34K
Davis, Mrs. Roger, 41 The Crescent. 34K
Davis, Mrs. Frank H., 60 Madison Ave. 34a
Davis, Frank L., 209 Lorraine Ave. 6
Davis, Howard Lee, 81 Hawthorne Pl. 31
Davis, Mrs. Laura J., 301 Up. Mountain Ave. 28
Davis, Seward, 59 Oakwood Ave. 6, 28, 30
Davis, Seward, Jr., 59 Oakwood Ave. 6
Davis, Mrs. Seward, 59 Oakwood Ave. 30
Dawes, Hamilton M., 32 Hillside Ave. 28, 31
Dawson, John J. (C. M.), Montclair. 40d
Day, John H., 243 N. Grove St., East Orange. 34e
Day, Mrs. Anson M., 40 Forrest Ave., Verona. 34a
Dayton, Miss Emma, 92 So. Fullerton Ave. 32
Dayton, Mrs. C. L., Beverly Rd. 32
Dayton, P. K., 455 Grove St. 34b, 34F
Dean, C. E., 18 Brunswick Road. 28
De Bevoise, Mrs. M. S., 81 Porter Pl. 30
Decker, Charles L., 47 No. View Ave. 28
Decker, Mrs. Edmund L., 44 Plymouth St. 34a
Decker, Josiah, 48 So. Williw St. 34f
Decker, Mrs. Josiah, 357 No. Fullerton Ave. 30
Decker, Mrs. F. H., 42 Plymouth St. 32
Decker, E. L., 44 Plymouth St. 28
Decker, W. H., Jr., Hillside House. 34f
De Clercq, Geo. E. W., 99 Mountain Ave. 28, 31, 34e
De Clercq, Mrs. George, 99 N. Mountain Ave. 34a, 34e
De Clercq, Mrs. G. E. W., 99 N. Mt. Ave. 34e
DeForest, Ezra D., 465 Valley Rd. 6, 34c
DeForest, Mrs. Ezra, 465 Valley Rd. 30
Deghnee, W. H., 55 McDonough St. 13A
De Haven, H., 50 Columbia Heights, Brooklyn. 34e
Deetjen, L. A., 159 Park St. 13A, 28, 30, 34c
Deetjen, Mrs. L. A., 159 Park St. 30, 34a
Deleno, L. H., Pleasant Ave. 34e
Delano, Frank, 72 High St. 30, 39a, 46
Delano, Mrs. Frank, 72 High St. 32, 46
Delano, Arthur M., 51 Cedar St. 39a
Delano, H. L., 44 Pleasant Ave. 28

MONTCLAIR ANNUAL, 1916

- Deleno, Mrs. H. S., 44 Pleasant Ave. 34e
 Delapenha, Mrs. R. U., 353 Up. Mountain Ave. 30
 DeLong, Mrs. Arabella M., 72 High St. 46
 DeLong, Oscar A., 160 N. Mt. Ave. 31
 Demarest, Benj. G., 1 Lloyd Road. 28, 30, 34c, 38
 De Neufville, Robt. H., 118 Chestnut Street. 28
 Dennison, T. W., 124 Claremont Ave. 27a, 28
 Desmond, Thomas A., 16 Grove Ter. 31
 Detamore, Mrs. L. B., 147 Claremont Ave. 34a
 De Vausney, L. N., 97 Elm St. 28, 31, 34e
 De Vausney, Mrs. S. W., 97 Elm St. 34e
 Devitt, Franklin H., 225 Midland Ave. 28, 31
 Devens, R., 50 Church St., N. Y. C. 34e
 Dewant, Hugh, 253 Orange Rd. 31, 34e
 DeWild, C. F. L., 177 Christopher St. 13A
 Dibble, F. A., 15 Princeton Pl. 30, 33B
 Dick, W. S., 145 Midland Ave. 13A
 Dickinson, Howard C., 63 Walnut St. 27a
 Dickinson, J. H., 79 Midland Ave. 13A, 28, 30
 Dickson, Charles C., 176 Broadway, New York City. 28, 31
 Dickson, W. B., 110 Llewellyn Road. 28, 31, 34c, 34e
 Dickson, Mrs. Wm. B., Llewellyn Rd. 30, 34e
 Dike, Miss Alice M., Montclair. 40d
 Dille, John Flint, 8 W. 40th. St. N. Y. C. 31
 Dille, Mrs. J. F., 56 Warren Place. 34a
 Diller, Mrs. Alfred Welles, 33 Fairfield St. 34a
 Dillingham, Fred H., 184 Inwood Ave. 6
 Dillon, Ed., Bloomfield, N. J. 6
 Dillon, Edward, 759 Broad Street, Newark. 28
 Dinkel, Edwd., 63 Montclair Ave. 13A, 27a
 Dinkins, T. J., 49 Plymouth St. 31, 34e
 Dinkins, Mrs. T. J., 49 Plymouth St. 34a
 Diplev, Geo. W., 47 Greenwood Ave. 24
 Dispenzere, A., 309 Orange Rd. 39a
 Dittmar, Carl, 80 Pleasant Pl., Arling-ark. 28
 Doane, Wm. T., 173 Orange Road. 28
 Dobbins, J. Gerry, R. III E, 30 Church St., New York City. 28, 38
 Dodd, Allison, 307 Belleville Avenue. 38
 Dodd, H. W., Greenwood Ave. 6
 Dodd, Mrs. Lydia B. 99 Valley Rd. 34K
 Dodd, Louis F., 52 Broadway, New York, N. Y. 28, 30, 31, 34e
 Dodd, Miss Nellie C., Montclair. 34 K, 40d
 Dodd, G. W., Newark. 34e
 Dodd, Mrs. R. H., 259 Up. Mt. Ave. 30, 34c
 Dodd, Mrs. Stephen, 271 Grove St. 46
 Dodd, W. B., 131 Claremont Ave. 6
 Doe, Miss Helen, 21 So. Mt. Ave. 34K
 Doe, Thomas A., 21 S. Mt. Ave. 30, 30c, 31, 33 B, 34F
 D'Oench, Dr. F. E., 182 Alexander Ave. 6, 34b
 Donohoe, F. E., 115 Chestnut St. 13A, 34e
 Donahoe, Mrs. F. E., 115 Chestnut St. 34e
 Donohue, Daniel, 33 Midland Ave. 24
 Doody, Thomas M., 14 Waterbury Rd. 28
 Doremus, H. W., 15 The Crescent. 31
 Doremus, Mrs. Harry W., 15 The Crescent. 46
 Doremus, Miss Helen, The Crescent. 34K
 Doremus, Mrs. Louis W., 47 N. Fullerton Ave. 34a
 Doremus, W. L., 47 N. Mountain Ave. 31
 Dorman, Theo. T., 290 Mountain Ave. 6
 Dorman, Mrs. Franklin W., 290 Up. Mt. Ave. 32, 34c, 34K
 Dorman, Thos. B., 201 Inwood Ave. 28
 Doten, Miss Mable 40d
 Doubleday, Miss Mary, 20 Prospect Ter. 30
 Doughety, C. M., 71 Myrtle Ave. 34e
 Dougherty, E. J., 67 Up. Mt. Ave. 31
 Doughty, Miss, 71 Myrtle Ave. 34e
 Douglas, Mrs. H. Paul, 129 Cooper Ave. 34K
 Downer, Miss Lilla D., Montclair. 40d
 Drain, Joseph W., 105 Edgemont Rd. 28
 Drake, Mrs. Herbert B., 2 Holland Terrace. 32, 34a
 Draper, Mrs. H. L., 6 Highland Ave. 30
 Drew, Mrs. J. D., 192 Park St. 32
 Drew, Jerry D., 192 Park St. 13A, 31, 38
 Droste, Chas. Frederick, 53 Lloyd Rd. 34e, 34f
 Drew, Mrs. M. B., 55 Myrtle Ave. 30, 32, 46
 Droste, Charles F., 28 So. Mountain Ave. 28, 30, 34c, 34e, 34F
 Droste, Mrs. C. F., 28 So. Mountain Ave. 30, 34c, 34e
 Droste, Miss Charlott, 28 S. Mt. Ave. 34
 Drucklieb, A. Fritz, 90 Christopher St. 28
 Drysdale, Robt. A., 147 So. Mountain Ave. 28
 Du Bois, Mrs. C. D., 14 Walden Place. 28, 30
 DuBois, Miss Ethel, 14 Walden Pl. 34K
 Du Bosque, Clayton, 11 Belvidere Pl. 28

MONTCLAIR ANNUAL, 1916

DuBuisson, Chas. H., 43 Harrison Ave. 28, 31, 38	Dysinger, F. D., 48 S. Willow St. 31
Dudgeon, Miss Carolyn, 249 No. Mountain Ave. 28	Eachel, Emmerson C., 20 Brunswick Rd. 13A
Duff, Henry K., 131 Gordonhurst Ave. 28	Eachel, Mrs. E. C., 20 Brunswick Road. 34a, 34e
Duff, Mrs. Sorchie A., 28 Union St. 34a	Eakin, A., Essex Fells. 34e
Dugan, Mrs. 68 Christopher St. 46	Eakin, Mrs., N. Y. C. 34e
Duhrssen, H., Erwin Park Rd. 28	Eames, E. N., 384 Broadway, N. Y. C. 31
Dunbar, Mrs. Fredk. W., 3 Valley Pl. 34K	Eearle, Francis P., Edgewood Rd. 28, 31
Dunbar, Frederick W., 372 Mountain Ave. 6, 28, 30	Earl, John St. G. Geary, 42 Gates Ave. 28
Dunlap, E. A., 552 Valley Rd. 6	Earl, E., 185 Gates Ave. 34e, 38
Dunlap, W. A., 552 Valley Rd. 3c, 6	Earle, E., 165 B'way, N. Y. C. 34e
Dunlap, Wm. M., Hoburg Place. 31, 30, 30c, 34e, 34F	Earle, E. P., Edgewood Rd. 13A, 30, 30c
Dunlap, Mrs. Wm. M., Hoburg Place. 30, 32 34e	Earle, Mrs. E. P., Edgewood Rd. 13A, 30, 30c
Dunn, Arthur B., 117 Haddon Place. 28	Earnshaw, J. J. W., 182 Bellevue Ave. 6
Dunning, Mrs. Hazard A., 3 Valley Pl. 34K	Eastman, Chas. W., 55 Church St. 31
Dunning, H. A., 3 Valley Pl. 34b	Eastman, L. R., Jr., 43 Glenwood Ave. 6, 34c
Dunning, M. B., Jr., 516 Valley Rd. 6	Eastman, Mrs. Lucius R., 43 Glenwood Rd. 34c, 34K
Dunn, H. G., 80 Wall St., N. Y. C. 34e	Eaton, E. H., 6 Marion Pl. 34b
Dunn, H. T., Hotel Montclair. 31	Eaton, F. R., 110 Lorraine Ave. 6
Dunkak, H., 134 Read St., N. Y. C. 34e	Eaton, Mrs. J. O., 68 Prospect Ter. 30
Dunshee, Rev. G. G., 68 High St. 30, 46	Ebsen, W. A., 125 Lincoln St. 39a
Dunshee, Mrs. G. G., 68 High St. 46	Eddy, John T., 14 The Crescent. 31
Durbrow, Wm., 180 Broadway, New York City. 28, 31	Eddy, Henry C., 4 Warren Pl. 30
Durfey, Wm. J., 125 Highland Ave. 34e, 34f	Eddy, Mrs. H. C., 4 Warren Place. 34a
Durbridge, Miss Gwen Doline, 1025 Madison Ave., Pasadena, Cal. 34K	Eden, F. R., 175 Summit Ave. 6
Durbrow, Mrs. William, 57 Union St. 34a	Edgar, Mrs. E., Essex Fells. 34e
Durkee, Harris S., 10 Willard Pl. 28, 31	Edgar, Miss, Essex Fells. 34e
Durr, Jos. A., 607 Valley Rd. 3c, 6	Edison, Mrs. Thomas, Llewellyn Park, West Orange. 34c
Dutch, Mrs. Herbert W., 258, Midland Ave. 34K, 46	Edmonston, Mrs. H. R., 72 N. Fullerton Ave. 46
Dutch, Herbert W. (C. M.), 258 Midland Ave. 13A, 30, 40d	Edwards, Walter F., 142 High St. 39a
Dutcher, C. M., 69 Plymouth St. 30, 38	Elder, Mrs. W. W., 9 Gardner Pl. 32
Dutcher, Mrs. Chas. M., 69 Plymouth St. 30	Egbert, Mrs. Alice, 46 Lloyd Rd. 34a, 34c
Dutschler, Ernest, 39 West 32nd St., New York City. 28	Egner, F. W., 763 Broad St., N. Y. C. 34e
Durst, Mrs. P., 82 N. Fullerton Ave. 46	Eggleston, R. D., 183 Summit Ave. 6
Dutcher, Chas. M., 69 Plymouth St. 31	Elder, O. J., 1 Madison Ave., N. Y. C. 34e
Dutton, Chas., 329 Orange Rd. 39a	Elliott, Ashbel R., 85 Up. Mt. Ave., 38
Dutton, John F., 16 Gardner Pl. 28	Elliott, Daniel M., 178 Claremont Ave. 31
Dwyer, Miss Elsie M. (C. M.) 633 Valley Rd. 32, 34b, 34K, 40d	Elliott, H. G., 25 Up. Mt. Ave. 28, 38
Dyke, Herbert H., 132 High St. 28, 30, 39a	Elliott, O. R., 49 N. Mt. Ave. 31
Dyer, John W., Parkhurst Pl. 38	Elliott, R. B., Jr., 200 Alexander Ave. 34b
Dyer, F. L., Parkhurst Pl. 30, 34e, 34F, 38	Elliott, Mrs. Walter S. (Missionary), 14 Kin Kiong Road, Shanghai, China. 46
Dyer, L. Frank, 31 Nassau St., N. Y. C. 31	Ellis, Albert H., 308 No. Mountain Ave. 6, 28
Dyer, F. W., Montclair Golf Club. 34e, 38	Ellis, Carlton, 143 Gates Ave. 28, 30, 31
Dyke, Mrs. H. H., 132 Hight St. 34a, 34F	Ellis, H. W., 100 Williams St., N. Y. C. 31
Dykes, Francis, 111 S. Fullerton Ave. 31	Elmer, Miss Elizabeth, Montclair. 40d
	Elmer, L. D., 252 Christopher St. 6
	Elms, F. M., 2 Erwin Park. 6, 13A, 28, 38
	Elms, Mrs. Franklin M., 2 Erwin Park. 32

MONTCLAIR ANNUAL, 1916

Elstermann, Chas. A., 53 Greenwood Ave.	27a	Farnsworth, F. C., 191 Cooper Ave.	6, 28
Elsworth, Henry C., 177 Montclair Ave.	31	Farrington, Miss Edna, 40 Watchung Ave.	34a
Ely, Daniel B., Massapequa, L. I.	30	Farrington, Jos. H., 40 Watchung Ave.	31
Ely, Joseph S., 35 Nassau Street, New York City.	28, 34e	Farrington, Mrs. J. H., 40 Watchung Ave.	34a
Enery, Archibald T., 142 Lorraine Ave.	6	Fayen, F. G. H., 218 Upper Mountain Ave.	28, 30, 34c
Emery, John R., 75 N. Mt. Ave.	30, 31, 34c, 34e, 34F, 38	Fayne, T. G. H., Lloyd Rd.	34e
Emery, Mrs. J. R., 75 No. Mt. Ave.	30	Fearons, George H., 364 Ridgewood Ave., Glen Ridge.	28
Emetag, H., 165 Lloyd Road.	34f	Felsinger, William, 195 So. Mountain Ave.	34c
EnBody, J. W., 3 Garfield Pl.	34b	Felty, Miss J. I., No. Willow St.	30
Engel, A., 600 Broadway, N. Y. C.	28	Ferguson, Wm. H., 87 High St.	34e
Engle, Clarence F., 67 Park St.	31	Ferguson, Mrs. W., 55 Church St.	46
Engle, Fred, 67 Park St.	31	Fernald, Rev. J. C., 207 Lorraine Ave.	46
Enholm, Alexander, Jacobs Ave.	34b	Fernald, Mrs. J. C., 207 Lorraine Ave.	46
Ennis, M. J., 95 Williams St. N. Y. C.	34e	Fernald, Luther D., 122 Beverley Rd.	28
Enyard, Mrs. I. N., 107 So. Fullerton Ave.	32, 34a	Ferris, Miss Edith, 240 Claremont Ave.	46
Erskin, J. L., 412 Park St.	6	Ferris, F. A., Sr., 5 Russell Ter.	30, 38
Erwin, W. H., 8 Vincent Pl.	31	Ferris, Frank A., 262 Mott St., N. Y. C.	31, 34c
Erwin, Mrs. William H., 8 Vincent Place	32, 34a	Ferris, F. A., Jr., 2 Warren Place.	28, 30, 31, 34F
Eshbaugh, W. H., 50 Church St., New York City.	28, 30, 34F	Ferris, Miss Amy, 5 Russell Ter.	34K
Espy, Miss Mary, 39 So. Willow St.	14	Ferris, Miss Eneta B., 119 Wildwood Ave.	34K
Eurich, Richard H., 144 Union St.	28	Ferris, Mrs. Frank A., 51 Warren Pl.	34K
Eurich, Ernest F., 144 Union St.	30	Ferris, Miss Helen, 5 Russell Ter.	32
Eurich, Mrs. Ernest F., 144 Union St.	30	Ferris, Miss Laura, 240 Claremont Ave.	46
Evans, Wm., U. M. Country Club.	6	Ferris, T., New York City.	6
Evans, Wm. T., 17 Walnut Crescent.	28, 34c	Fertig, Miss, 55 Melrose Pl.	34e
Everett, Miss Agnes W., Montclair.	40d	Ferry, Geo. J., Jr., 36 Afterglow Way.	31, 34e
Everitt, W. B., 25 Madison Ave.	28	Ferry, Mrs. Geo. J., Jr., Afterglow Way.	46
Ewald, Wm., 12 Plymouth St.	30, 31, 34c, 34e	Fertig, John H., 55 Melrose Place.	28, 30, 34e
Ewald, Mrs. William, 12 Plymouth St.	34a	Fetterolf, A. C., 135 Bellevue Ave.	6, 28, 30
Ewer, Maurice H., 13 Warren Place.	28	Fickinger, E. H., 211 Midland Ave.	6, 13A, 28
Ewer, Mrs. Maurice H., 13 Warren Place.	34a	Fields, Richard K., 46 Aubery Road.	28
Ewing, J. C., 363 Park St.	6	Finckel, C. B., 201 Orange Road.	28
Eypper, George H., 168 Midland Ave.	28	Finlay, George D., 153 Union St.	28, 30, 31, 34c
Falconer, R. C., 202 Grove St.	13A, 27a	Finley, Mrs. Geo. D., 153 Union St.	30, 34a
Falconer, Mrs. R. C., 202 Grove St.	34a	Finnerty, Dr. Francis A., 40 Park St.	28, 34c, 34e
Fargo, A. W., 96 Bellevue Ave.	28	Finnerty, Dr. John, 40 Park St.	6
Farish, W. W., 45 So. Mountain Ave.	28, 34e	Fischer, Miss Flossie M., Montclair.	40d
Farmer, Edwin, 39 High St.	39a	Fischer, Paul, 56 Harrison Ave.	28
Farmer, E. D., 16 Madison Ave.	30, 31, 34c, 34e, 39a	Fischer, W., 13 Bellaire Drive.	28
Farmer, Mrs. E. D., 16 Madison Ave.	34e, 34K	Fisher, Mrs. H. K., 164 Watchung Ave.	34f
Farmer, William H., 8 Draper Terrace.	28, 30, 31, 39a	Fisher, Mrs. L. G., 141 Walnut St.	46
Farmer, Mrs. William H., 8 Draper Terrace.	34a, 34K		203
Farnsworth, D. W., 500 Park St.	6		
Farnsworth, E. Dean, Jr., 21 Brunswick Rd.	28, 34F		

- Fischer, Mrs. E. W., 75 Christopher St. 13A
Fisher, Harry K., 164 Watchung Ave. 31, 34f, 38
Fisher, Mrs. B. F., 19 Front St., Schenectady, N. Y. 32
Fishler, Mrs. B. H., 522 Valley Rd. 34K
Fishler, Bennett H., Bellevue Ave. 6, 28, 34b
Fish, Miss Pearl E., Montclair. 40d
Fitch, Douglas, Crestmont Road. 28
Fitz Roy, Justin R., 19 Maple Pl. 24
Flanagan, Martin T., Afterglow Ave., Verona. 31, 34e
Flannagan, Dallas, 243 N. Mt. Ave. 6, 30, 34e
Flannagan, Mrs. Dallas, 243 No. Mountain Ave. 30
Fletcher, Fernando W., 86 Gates Ave. 28, 31
Fletcher, Mrs. Fernando W., 86 Gates Ave. 34a
Fletcher, Miss R., 115 Claremont Ave. 34a
Flint, B. P., 52 Elm Street. 28, 34F
Flint, Myron E., 371 Orange Rd. 31, 39a
Floyd, Mrs. R. W., 157 Lincoln St. 34a
Folkers, H., 17 State St., N. Y. C. 28
Follett, Foster M., 116 Central Ave. 28
Polwell, A. Prescott, 7 Erwin Park. 13A, 28, 30
Foote, Mrs. Francis, 964 Park Place, Brooklyn, N. Y. 32
Foote, Mrs. Edmond W., 93 Lincoln St. 34K
Foote, E. W., 93 Lincoln St. 30
Foth, Mrs. Erdman B., 119 Midland Ave. 34K
Forbes, Miss Marguerite, 24 Church St. 34a
Force, A. R., 778 Valley Rd. 34b
Force, M. W., 155 Lorraine Ave. 28
Force, R. Duncan, 228 Valley Road. 28, 34e, 38
Force, Dexter N., 155 Lorraine Ave. 30, 34c, 34e, 38
Force, Mrs. D. N., 155 Lorraine Ave. 34e
Force, Miss J. N., 155 Lorraine Ave. 34e
Force, Dr. W. B., 6 Walden Pl. 34e
Ford, Mrs. H. S., 105 Park St. 34a
Ford, Miss Julia B., 66 Highland Ave. 46
Ford, H. S., 105 Park Street. 13A, 28, 31
Forrest, Mrs. George, 126 Clinton Ave. 34a
Forstall, Alfred E., 156 Midland Ave. 13A, 27a, 28, 30, 34c
Forstall, Mrs. A. E., 156 Midland Ave. 30
Fosdick, Clarence Van Winkle, 172 Orange Rd. 38
Foster, N. L., 18 Gardner Pl. 39a
Foster, Miss Mary E. (C. M.), Montclair. 40d
Fosdick, Raymond B., 17 Battery Pl. N. Y. C. 38
Fosdick, Rev. H. E., 83 Park St. 30, 38
Fosdick, Mrs. H. E., 83 Park St. 46
Foshay, Frederick W., 168 Park St. 28
Foshay, P. Maxwell, 168 Park St. 13A, 28, 31
Foshay, Mrs. Percy M., 168 Park St. 34a
Foster, Chas. A., 79 Central Ave. 24
Foster, Miss Fannie B., Liberty, N. Y. 46
Foster, Dr. H. W., 10 The Crescent. 28, 30, 31, 34c, 34e, 38
Foster, Mrs. H. W., 10 The Crescent. 30, 32, 34e
Foster, Miss Maude E., 79 Elm St. 34a
Foster, Nathaniel L., 18 Gardner Place. 28
Foster, Mrs. Nathaniel, 18 Gardner Pl. 34a
Foth, E. B., 119 Midland Ave. 13A
Fowler, Wm. V., 34 Bradford Pl. 30
Fox, Jas. B., 47 Northview Ave. 3c, 6
Francis, Chas. E., 93 N. Mt. Ave. 30, 31
Francis, Mrs. Eliza Knox, 16 Plymouth St. 32
Francis, Miss Margaret E., 16 Plymouth St. 34K
Francis, Mrs. Geo. H., 16 Plymouth St. 30
Francisco, Mrs. Wellington P., 131 Grove St. 34K
Francisco, C. P., 429 Park St. 6
Francisco, Geo. D., 429 Park St. 6
Francisco, S., 16 Church St. 31
Francisco, S. J. G., Little Falls, N. J. 6
Francisco, R., 3 Vincent Pl. 30
Francisco, W. P., 131 Grove St. 13A
Francke, Mrs. C. K. N., 164 Orange Road. 28
Frank, A. S., 253 Midland Ave. 6
Frayzee, Youle T., 43 Up. Mt. Ave. 6, 31
Freedon, R. A., 26 Walnut St. 13A
Freeland, Mrs. George, 16 Clover Hill Place. 46
Freeman, Benjamin A., 13 Appleton Pl. 28
Freeman, C. D., 722 Valley Rd. 6, 34b
Freeman, Clarence, 25 Douglas Road, Glen Ridge. 34f
Freeman, A. F., 342 Orange Rd. 39a
French, Albert, 54 So. Mt. Ave. 30, 31, 34c, 38
French, Geo. W., 27 Fairfield St. 28
French, Miss Elizabeth B., 54 So. Mt. Ave. 34K
French, Mrs. Chas. H., 120 Lorraine Ave. 34K
French, J. Carroll, 129 South Munn Ave., East Orange. 28
French, N. M., 204 Franklin St., New York City. 34c
French, Rufus T., 203 Orange Rd. 28
Fries, J. E., 83 Central Ave. 28

MONTCLAIR ANNUAL, 1916

- Frick, Agustus T., 7 Central Ave. 13A
 Fritz, John, Little Falls, N. J. 6
 Froehlich, H., 5 Draper Ter. 39a
 Froggatt, J., 149 B'way, N. Y. C. 34e
 Frost, Miss Harriet C., Montclair. 40d
 Frost, Wm. G., 56 Park St. 28, 30, 31, 34c, 38
 Frost, Miss Gladys May, 56 Park St. 32
 Frost, Mrs. Wm. G., 56 Park St. 30, 32, 34a
 Frye, Franklin W., 26 Bellaire Drive. 28, 31
 Frye, Mrs. F. W., 26 Bellaire Drive. 32, 34a, 34K
 Fulle, Fred. W., 198 Alexander Ave. 6, 31, 34b
 Fuller, Miss Annie L., 141 Walnut St. 34a, 46
 Fullerton, W. B., 2 Princeton Pl. 31
 Fulton, Robt. C., 11 E. 42nd St., New York City. 28
 Funk, W. J., 22 Upper Mountain Ave. 28, 31, 34c
 Gadsden, Mrs. Julius G., 69 Forest Ave., Glen Ridge. 32
 Gaffney, Edward, 223 Bellvue Ave., 24
 Gage, Mrs. Fredk. S., 71 Plymouth St. 30, 32, 34f, 38
 Gale, H. L., 6 Lansing Pl. 34b
 Gallagher, P. L., Afterglow Way. 34e
 Gallie, Miss Margaret M., Montclair. 34K, 40d
 Galloway, A. W., 72 N. Fullerton Ave. 46
 Galloway, Mrs. A. W., 72 Fullerton Ave. 46
 Ganley, Geo. J., Grove St. 13A
 Ganley, Thomas F., 139 Claremont Ave. 34f
 Gannon, Fred, 318 West 57th St., New York City. 28
 Gannon, Jas. H., Jr., 517 Park Street. 28, 34b, 34c
 Gannon, Jos. W., 405 Park St. 6
 Gannon, Mrs. Joseph W., 405 Park St. 34a
 Gantt, Mrs. H. L., 18 Hoburg Pl. 32
 Gardner, Ed. W., 32 Liberty St., New York City. 28
 Gardner, Mrs. Nettie, 89 Glenridge Ave. 46
 Gardin, J. E., National City Bank, New York City. 34e
 Garrabrant, Mrs. C., Hamilton Ave. 46
 Garretson, B., 560 Up. Mt. Ave. 34b
 Gaston, Miss Mable (C. M.), Montclair. 40d
 Gassaway, F. S., 39 No. Fullerton Ave. 30
 Gates, F. T., 66 So. Mt. Ave. 30, 34e
 Gates, Mrs. F. T., 66 So. Mt. Ave. 30, 34c
 Gautieri, Mrs. M. A., 193 Forest St. 46
 Gavitte, Mrs. Wm. C., 232 Watchung Ave. 46
 Gaylord, H. P., 53 Greenwood Ave. 27a
 George, Edwin L., 7 Willard Pl. 31
 Geertz, Julius F., 40 Harrison Ave. 28, 30, 34e
 Geertz, Mrs. J. F., 40 Harrison Ave. 30, 34e
 Gedney, George W., 50 Montclair Ave. 13A, 28, 38
 Gedney, Mrs. George M., 50 Montclair Ave. 34c
 Geraty, Miss Cecilia, 189 So. Mt. Ave. 34K
 Getty, Hugh H., 42 Porter Pl. 28
 Giammarino, Frank, 204 Forest St. 24, 27a
 Gibbens, F. H., 77 Up. Mt. Ave. 30, 34c, 34F
 Gibbens, Mrs. F. H., 77 Up. Mt. Ave. 30
 Gibbs, Arthur S., Fernwood Pl. 34b
 Gibbs, Alfred T., 340 No. Fullerton Ave. 3c, 6, 28
 Gibson, Mrs. G. H., 70 Oakwood Ave. 34K
 Gibson, Robt. F., c/o Col. Liard, Cliffside, N. J. 38
 Gibson, J. S., 22 Clinton Ave. 30, 34c, 38
 Gibson, Samuel, 47 Walnut St. 31
 Gibson, Mrs. Samuel, 47 Walnut St. 34a
 Gies, Howard S., 555 Park St. 34b
 Gilbert, Miss E. H., 55 Church St. 40d, 46
 Gilchrist, John, 134 Chestnut St. 13A
 Gilies, R. H., 36 Gates Ave. 30
 Gillespie, W. A., 180 Midland Ave. 13A, 30, 31, 34c, 34F
 Gillespie, Mrs. M. B., 180 Midland Ave. 34c
 Gilmore, Mrs. J. M., 46 Powder House Rd., Medford, Mass. 32
 Gilnack, Miss Clara S., (C. M.), Gardner Pl. 40d
 Ginsberg, John, 273 Bellevue Ave. 6
 Glaister, Jos. W., 375 Bloomfield Ave. 28
 Gladdais, Mrs. Thomas, 162 Gates Ave. 34K
 Gleason, George G., 226 Walnut St. 28
 Gleason, F. W. Foster, 45 Lloyd Rd. 31, 34F
 Gleason, Mrs. S. Alice Whiteley, 45 Lloyd Road. 34a
 Gleeson, George H., 738 Broad Street, Newark. 28
 Glenn, Richard M. C., 105 Up. Mountain Ave. 28, 31, 34c, 34e
 Goddard, R. M., 9 Northview Ave. 6
 Goddard, Mrs. Richard M., 9 Northview Ave. 32
 Godfrey, Aaron W., 483 Bloomfield Ave. 31
 Goetschius, J. H., 375 Orange Rd. 31, 39a
 Goldschmidt, E. W., 21 Norman Rd. 6

MONTCLAIR ANNUAL, 1916

- Goldschmidt, Mrs. E. W., 21 Norman Rd. 34K
 Goman, Mrs. Charles, 107 Claremont Ave. 46
 Goman, Lillian M., 107 Claremont Ave. 34K
 Goodell, Philip, 215 Park St. 13A, 28, 30, 31, 38
 Goodell, E. B., 63 Park St. 30, 31, 34C, 34f
 Goodell, Mrs. E. B., 63 Park St. 30
 Goodell, John M., 106 Lorraine Ave. 34f
 Goodman Mrs. Fred S., 121 Midland Ave. 46
 Goodman, F. S., 124 E. 28th St., New York City. 13A, 30, 38
 Goodell, Florence, 63 Park St. 34K
 Goodman, Robt. G., c/o Y. M. C. A., Augusta, Me. 38
 Goodwin, Mrs. Edward N., 21 High St., Glen Ridge. 34K
 Gottfried, Fred., 165 Summit Ave. 6
 Gottfried, P., 165 Summit Ave. 6
 Gottry, Miss Edna T., Montclair 40d
 Gottry, Theo, M., (C. M.), 111 Midland Avenue. 13A, 28, 31, 40d
 Gould, C. B., 16 Cloverhill Pl. 46
 Gould, O. Bancroft, 444 Park St. 6
 Gowing, C., Caldwell 34e
 Griffin, A. J., 6 Highland Ave. 34f, 34e
 Graffin, C. Alexander, 6 Highland Ave. 28
 Graham, Geoffrey, 73 Hawthorne Pl. 28
 Graham, Jas., 147 Sherman St. 24
 Graham, R. W., 41 Oakwood Ave. 6
 Graham, Walter O., 3 Emerson Pl. 6
 Graham, Mrs. Benj. M., 73 Hawthorne Pl. 30, 34C
 Grant, J. P., 136 No. Mountain Ave. 28
 Grant, Robt. L., 26 Broadway, N. Y. C. 31
 Grant, R. W., 170 Wildwood Ave. 34b
 Gray, H. A., 57 Union St. 34e
 Gray, E. W. T., 14 Clinton Ave. 34f, 34e
 Gray, H. G., 342 Park St. 6
 Gray, Henry Taylor, 342 Park St. 34b, 34C
 Gray, W. Armroyde, Hillside House. 28, 31
 Gray, Frank F., 40 St. Lukes Pl. 30
 Gray, Henry T., 342 Park St. 30
 Greenman, H., 174 Park St. 6, 13A
 Greene, Mrs. Frederick D., 125 Bellevue Ave. 34K
 Green, Mary E., 228 Grove St. 13A
 Green, Miss Louise K., (C. M.), 27 Hillside Ave. 34K, 40d
 Green, H. M., 208 S. Mt. Ave. 34e, 39a
 Green, Mrs. Frederick D., 125 Bellevue Ave. 46
 Greene, J. W., Jersey City. 34e
 Greene, Mrs. F. D., 125 Bellevue Ave. 30, 32
 Greenless, P. S., W. 42nd St., N. Y. C. 34e
 Greening, Alfred C., 21 No. Mountain Ave. 28, 30, 34e
 Greenman, H., 174 Park St. 28, 30
 Greenman, L. C., 174 Park St. 28, 30
 Greenwood, Joseph R., 271 West End Ave., New York City 28
 Gregg, A. H., 144 Haddon Pl. 6
 Gregory, Mrs. John H., 53 Christopher St. 32
 Gregory, John H., 53 Christopher St. 28, 30, 32, 34f
 Gregory, R. H., 187 Up. Mountain Ave. 30, 34e
 Griffin, C. L., 218 Lorraine Ave. 6
 Griffis, Stanton, 212 Valley Rd. 28
 Griffith, D. E., 10 Gates Ave. 6
 Griffiths, Geo. H., 165 Montclair Ave. 28
 Grinnell, O. C., Jr., 10 Erwin Park. 28
 Grube, Henry, 213 Sterling Pl., Brooklyn, N. Y. 28
 Gubitz, Arthur, 127 Elm St. 28, 31
 Guile, Mrs. Walter A., Jr., 165 Montclair Ave. 32, 34K
 Guernsey, L. W., 4 Erwin Park. 13A
 Gullv, Miss Elizabeth, 10 Vincent Pl. 34K
 Gurney, Mrs. L. M., 399 Up. Mountain Ave. 46
 Gustafson, Miss Anna, 39 So. Willow St. 14
 Guthrie, Miss Alice, 39 So. Willow St. 14
 Gwynne, Clifford, 27 Fairfield St. 28
 Haas, Mrs. S. B., 73 Orange Rd. 46
 Habberton, J. L., 129 Haddon Pl. 34b
 Haddon, G. G., Newark. 34e
 Haff, Elmer W., Little Falls, N. J. 28
 Haff, Olaf, 115 Bellevue Ave. 34C
 Hagar, Miss Mary, 67 Greenwood Ave. 34a
 Hague, F. B., Glen Ridge 28
 Hague, H. W., 92 High St., Glen Ridge, 28
 Haight, Chas. F., 247 Christopher St. 28
 Haley, Mrs. J. M., 10 Marston Pl. 32
 Haley, Edwn, Mount Hebron Rd. 34b
 Haley, Wilton H., Mt. Hebron Rd. 34b
 Hall, C. Edward, 39 Up. Mt. Ave. 28
 Hall, Frank A., 42 Llewellyn Rd. 28, 30, 31, 34C, 39a
 Hall, Mrs. F. A., 42 Llewellyn Rd. 30
 Hall, F. S., 128 Watchung Ave. 30
 Hall, Frederick C., Cresmount Rd. 34C
 Hall, George A., 75 Claremont Ave., Verona. 30, 31
 Hall, Geo. R., 57 Union St. 31
 Hall, Howard I., 42 Llewellyn Rd. 28, 39a
 Hall, Miss Margaret L., (C. M.), Montclair 34K, 40d
 Hall, Percy M., 1635 Grand Central Term., New York City. 28
 Hall, Robt. M., 40 So. Willow St. 31
 Hall, Robt. W., 40 So. Willow St. 31

MONTCLAIR ANNUAL, 1916

- Hall, Tom, 142 Watchung Ave. 28
Hall, S. C., Hotel Montclair. 34e
Hall, S. S., 17 Up. Mt. Ave. 30, 34c, 38
Hall, Mrs. S. S., 17 Up. Mt. Ave. 32, 34a
Hall, Mrs. Stephen M., 64 Willowdale Ave. 32
Hall, Mrs. F. C., Crestmont Rd. 34e
Hall, Mrs. Tom, 317 N. Fullerton Ave. 32
Hallenbeck, John J., Gates Ave. 28
Halligan, Mrs. H. A., 52 Lloyd Rd. 32, 34K
Halligan, Mrs. James, 52 Lloyd Rd. 32
Halligan, H. A., 52 Lloyd Rd. 28, 30, 34c, 34e, 34f
Halpin, Miss Eleanor L., 177 Union St. 34K
Halpin, Francis, 177 Union St. 28, 30, 34f
Halpin, Mrs. Francis, 177 Union St. 30, 34f
Halpin, R. J., (C. M.) 296 Claremont Ave. 28, 30, 31, 34f, 40d
Halsey, C. D. W., 283 Valley Road. 28
Halsey, Donald P., 8 Hillside Ave. 28
Halsey, Dr. Levi W., 61 Church St. 28, 31, 38
Halsey, Mildred, 61 Church St. 34K
Halsey, Mrs. Levi W., 61 Church St. 34a
Hamer, Miss Ellen E., Montclair 40d
Hamilton, Alfred S., 45 Erwin Park Road. 28, 31, 38
Hamilton, Miss C., 266 Midland Ave. 46
Hamilton, Jas., 136 Lincoln St. 30, 31, 39a
Hamilton, Mrs. James, 136 Lincoln St. 34a
Hamilton, Wm., Alexander Ave. 6
Hamon, F. P., 22 Macopin Ave. 34b
Hampton, W. E., Gates Ave. 28, 31, 34e, 38
Hampton, Mrs. W. E., Gates Ave. 34e
Hanan, Dr. James T., 11 The Crescent. 28, 30, 31, 34c, 34e
Hanan, Mrs. J. T., 11 The Crescent. 34a, 34e
Hanau, Mrs. Nathaniel A., 255 Ridgewood Ave., Glen Ridge. 34a
Hanaburgh, Miss Martha L., 86 Valley Rd. 34K
Hand, Eugene S., 18 Erwin Park. 31
Hand, Mrs. Mary, 58 Elmwood Ave. 34a
Hanna, C. A., 15 Rockledge Rd. 30, 31, 38
Hannah, Chas. G., 19 Berkeley Place. 28
Hansen, T. L., 270 Claremont Ave. 30, 31, 34f
Hanson, Miss Alice D., (C. M.), Montclair 40d
Hansen, Mrs. T. L., 270 Claremont Ave. 34a
Hanstein, L. H., 6 Valley Pl. 34b
Hapgood, C. H., 129 Grove St. 28
Hapgood, Miss Edith D. (C. M.), 202 Valley Road. 34a, 40d
Hard, William, 208 No. Mountain Ave. 28, 34f
Hard, Mrs. William, 208 N. Mountain Ave. 34a, 34K
Harding, Robt. M., 4 Stonebridge Rd. 30, 34c, 34e
Harding, Mrs. A. J., 133 Claremont Ave. 46
Harn, O. C., 12 Norman Road. 28
Hasler, William H., Hillside Ave., Caldwell. 34c
Harris, Miss Anna M., 62 Myrtle Ave. 34K
Harris, A. C., Eagle Rock Way. 28, 30, 31, 34c, 38, 39a, 40d
Harris, Mrs. Arthur C. Eagle Rock Way. 34a, 46
Harris, David, 44 Northview Ave. 6
Harris, Emerson, 16 Rockledge Rd. 30, 46
Harris, Mrs. Emerson, 16 Rockledge Road. 30, 32
Harris, Geo. F., Jr., 89 Park St. 28, 31, 34c, 38
Harris, Geo. S., 27 Hillside Ave. 31, 40d
Harris, Mrs. John M., Claremont Ave., Verona. 46
Harris, Milton F., 33 Argyle Place, Arlington, N. J. 28
Harris, Jacob, 456 Bloomfield Ave. 30
Harris, Miss Majorie, Wayside Place. 34a
Harris, Mrs. Wm. J., 20 Gardner Pl. 30
Harris, Robert B., 20 Gardner Pl. 39a
Harris, Mrs. H. C., 245 Ridgewood Ave., Glen Ridge. 32
Harrison, F. M., 27 William St., New York City. 28, 31, 34c, 34e
Harrison, Mrs. F. N., 6 Erwin Park. 34e
Harrison, A. Gould, 19 Grove St. 28
Harrison, Benjamin V., 41 So. Mountain Ave. 28, 30, 31, 34e, 38
Harrison, Mrs. B. V., 41 So. Mt. Ave. 30
Harrison, Miss C. V., 31 No. Mountain Ave. 30, 34f
Harrison, Daniel V., 715 Bloomfield Ave. 28
Harrison, Edwin M., 31 No. Mountain Ave. 34f
Harrison, E. Mortimer, 31 No. Mountain Ave. 6, 28, 30, 31, 34f
Harrison, Miss Georgia, Caldwell. 34K
Harrison, Henry C., 6 Erwin Park. 28
Harrison, Miss Dorothy, Erwin Park. 34e, 34K
Harrison, J. H., Caldwell 31
Harrison, Paul, 249 Valley Road. 28, 31, 34e, 34f
Harrison, Miss, 249 Valley Rd. 34e
Harrison, Dr. W. N., 637 Valley Rd. 6, 34b
Harrop, Alexander, 405 Orange Rd. 39a

MONTCLAIR ANNUAL, 1916

- Hartford, George Ludlam, Cresmount Rd. 34c
- Hart, Edward C., 27 Franklin Place. 34b, 39a
- Hart, Howard F., 3 Brooklawn Rd. 27a, 39a
- Hart, Mrs. Howard F., 3 Brooklawn Rd. 34K
- Hart, H. R., 180 Valley Road. 28
- Hartwell, Miss Pauline B., Montclair 40d
- Hartshorne, Chas. H., 35 Warren Pl. 30, 31, 34c, 34e, 34f
- Hastings, Courtland E., 54 Hawthorne Place. 28, 31, 34c
- Haupt, Jos. J., 222 Walnut St. 28, 30
- Haven, Edwin H., 294 Claremont Ave. 28, 30, 31, 34c
- Haven, Mrs. E. H., 294 Claremont Ave. 34a, 46
- Haven, Miss Ruth, 294 Claremont Ave. 34K
- Haviland, Fredk. M., 59 Plymouth St. 38
- Hawes, Mrs. John B., 93 Llewellyn Rd. 32
- Hawkins, Frederick, 64 Gates Ave. 28
- Hawkins, Mrs. Frederick, 64 Gates Ave. 34a
- Hawthorne, Mrs. Frank W., 9 Bradford Pl. 32
- Hawthorne, Hayden T., 26 Broadway, N. Y. C. 31
- Hayden, G. F., 80 Maiden Lane, New York City. 28
- Hayden, Mrs. G. Y., 40 Fairfield St. 34a
- Hayes, Jas. D., 210 Bellevue Ave. 6
- Hazelton, Mrs. W. F., 64 Watson Ave., East Orange. 32
- Hays, H. B., 16 Berkeley Place. 28, 30, 31, 34e
- Hayward, Mrs. S. P., 2 Fairfield St. 34a
- Headley, Frank J., 18 Claremont Ave. 34f
- Hebbard, E. C., 90 Norwood Ave. 6
- Hedenberg, John E., 296 Grove St. 13A, 28
- Hegeman, Mrs. H. F., 94 Midland Ave. 34a
- Hegeman, J. D., Jr., 94 Midland Ave. 13A, 28, 31
- Helps, William J., 276 Park St. 28
- Hellen, Jos., 148 Gates Ave. 30
- Hellen, Mrs. Jos. 148 Gates Ave. 30
- Henderson, Bancroft W., 211 Montclair Ave. 28
- Henderson, Francis R., 224 Christopher St. 13A, 28, 31
- Henderson, H. G., 41 Montclair Ave. 27a
- Hening, Carrington, Eagle Rock Way. 30
- Henke, Aug., 8 Montclair Ave. 27a
- Henney, Miss Eleanor, Montclair 40d
- Henney, David, 92 Lorraine Ave. 6
- Hening, Mrs. Carrington, Eagle Rock Way. 30, 32
- Henchey, Miss May E. 40d
- Hendrick, Chas. O., 146 Midland Ave. 13A
- Henry, Miss Grace G., (C. M.), Montclair 40d
- Hepburn, H. L., 88 Monroe St., Bloomfield 31
- Herbert, F. D., 21 Marion Rd. 6, 34b
- Herbert, Mrs. Fredk. D., 21 Marion Rd. 34K
- Hering, Rudolph, 40 Lloyd Road. 28, 30, 34c
- Hermann, Fred., 11 Oxford St. 13A
- Herrell, W. J., 16 Godfrey Rd. 6
- Herschel, Clemens, 2 Wall Street, New York City. 28
- Hershey C. M., 776 Broad St., Newark, 31
- Hervey, Everett, 22 The Crescent. 28, 34e
- Hewes, Miss L. Pearl, Montclair 40d
- Hewitt, Geo. F., 20 Van Vleck St. 28
- Hewitt, George F., Jr., 20 Van Vleck St. 28
- Hewitt, Mrs. Joseph C., 99 Park St. 28
- Heydt, Wm., 229 So. Mt. Ave. 30, 39a
- Heydt, Edward F., 88 Lincoln St. 28
- Heydt, George F., 88 Lincoln St. 28, 30, 34c
- Hichborn, Harold S., 10 Watchung Ave. 28
- Higgins, Miss Ella, 71 Plymouth St. 32
- Higgins, M. N., 167 Orange St., Bloomfield. 30
- Higgins, G. E., 205 Inwood Ave. 6, 34e
- Higgins, Miss Maud C., 40d
- Hill, Chas. B., 84 So. Fullerton Ave. 28, 30, 31, 34c, 33B, 34e
- Hill, Chas., 75 Lloyd Road. 28, 30, 31, 38
- Hill, Mrs. Charles B., 84 S. Fullerton Ave. 34a
- Hill, Nathaniel P., 114 Liberty St., New York City. 28, 31, 34e, 38
- Hill, E. H., 22 Pleasant Ave. 39a
- Hill, Ralph A., 43 Irving St. 46
- Hill, Mrs. Ralph A., 43 Irving St. 34a, 46
- Hill, S. V., 15 Madison Ave. 30, 31, 39a
- Hill, Mrs. S. V., 15 Madison Ave. 30
- Hill, William P., 247 Christopher St. 28
- Hills, Miss Juliette E., (C. M.), Montclair 40d
- Hill, Mrs. Chas., 75 Lloyd Rd. 34K
- Hill, Chas. B., 84 S. Fullerton Ave. 38
- Hinck, Alfred J., 174 Grove St. 28
- Hinck, Ernest C., 62 Walnut St. 13A, 28, 30.
- Hinck, Claus F., 150 Montclair Ave. 13A
- Hinck, Mrs. Ernest C., 62 Walnut St. 34a
- Hinck, Miss Louise C., 3 Christopher St. 13A, 34a, 34K

MONTCLAIR ANNUAL, 1916

- Hinck, Otto H., 86 Christopher St. 13A 28, 31, 34c
 Hinck, Mrs. Otto H., 86 Christopher St. 34a
 Hines, Capt. H. K., 188 Union St. 28
 Hines, John A., Crane Bldg. 31
 Hines, John N., 160 Midland Ave. 28
 Hinrichs, Miss Gertrude M., c/o Misses Hebbs, Wilmington, Del. 34K
 Hinkley, Miss Florence E. 40d
 Hinrichs, Mrs. Alfred E., 76 Lincoln St. Glen Ridge. 34K
 Hirsh, A. M., 104 Clinton Ave. 28
 Hirst, Geo. C., 28 Montclair Ave. 13A, 31, 34F
 Hirst, Mrs. Geo. C., 69 Christopher St. 34K
 Hutchinson, F. J., 491 Lloyd Road. 34e
 Hoadley, Frederick, 126 Bellevue Ave. 34f, 38
 Hoag, Geo. A., 44 Montclair Ave. 31
 Hoatson, Mrs. A., 102 Walnut St. 46
 Hoatson, Mrs. J., 2 Walnut-Crescent. 46
 Hoban, James W., 119 Chestnut St. 28
 Hobart, Richard, 10 Mountain Ter. 34b
 Hobbs, Mrs. H. C., 104 Valley Rd. 32, 46
 Hodgson, Joseph, Jr., 10 Berkeley Place, 28, 34e, 34f
 Hodgins William, 247 Ridgewood Ave., Glen Ridge. 34f
 Hoermann, Hans, 215 Orange Rd. 31
 Hoes, John P., 54 Elm St. 34f
 Hoes, Miss Isabel D., 54 Elm St. 34K
 Hoff, Olaf, 115 Bellevue Ave. 6, 28
 Hoff, Miss Olgea E., 115 Bellevue Ave. 34K
 Hoffman, Mrs. B. H. A., 75 Sunset Ave. 34a
 Hoffman, J. A., 133 Cooper Ave. 6
 Hogan, Mrs. Percy, 36 Prospect Ave. 34c
 Holbrook, T. S., 170 Alexander Ave. 34b
 Hole, Mrs. L. H., 157 Lloyd Rd. 46
 Hole, Leonard H., Jr., 156 Lloyd Rd. 31, 34e
 Hole, Mrs. Chas. B., 1110 Cook St., Denver, Col. 34K
 Holland, Dr. John A., 4 Waterbury Rd. 28
 Hollenbeck, Mrs. M. Freehold, N. J. 46
 Holloway, H. F., 223 Up. Mountain Ave. 6, 28, 31
 Holloway, Mrs. H. F., 223 Up. Mt. Ave. 32, 46
 Holmes, A. B., 188 Park St. 6
 Holmes, Miss Caroline S., 39 Harrison Ave. 30, 34a
 Holmes, Edward H., 70 Park St. 28, 34c
 Holmes, Mrs. Edw. H., 70 Park St. 34a
 Holmes, Mrs. Mary, Box 93, Asbury, N. J. 46
 Holmes, S. J., 188 Park St. 13A, 30, 34b, 38
 Holmes, Mrs. Geo. D., 22 Waterbury Rd. 32
 Holmes, Geo. D., 22 Waterbury Rd. 30, 38
 Holton, Mrs. E. M., 86 Midland Ave. 34a
 Holmes, Chas. S., 421 Valley Rd. 38
 Holmes, Mrs. Chas. S., 421 Valley Rd. 34K
 Hooper, F. H., 57 Lloyd Rd. 28, 30
 Hooper, Leverett F., 57 Lloyd Road. 28
 Hooper, Miss Catharine B., 57 Lloyd Rd. 34K
 Hopkins, A. R., 544 Park St. 6, 34b
 Hopkins, Mrs. John, Hillside House. 34a
 Hopkins, N. R., 42 Plymouth St. 28, 31, 34f
 Hopkins, Mrs. N. R., 42 Plymouth St. 32, 34a, 34e
 Hopkins, Ralph S., Bellevue Ave. 28
 Hopping, Walter B., 63 Hawthorne Pl. 28, 30, 31, 34c, 34e
 Hopping, Mrs. Walter B., 63 Hawthorne Place. 34a
 Horn, H. Schuyler 306 Ridgewood Ave., Glen Ridge. 28
 Hornfeck, H. F., 8 W. 38th. St., N. Y. C. 34e
 Hornfeck, M. R., Verona. 34e
 Hornfeck, G. A., Verona. 34e
 Hornfeck, Gustav A., 752 Broad St., Newark, 28, 31, 34e
 Horsford Jesse B., 194 Watchung Ave. 28
 Hotchkiss, W. R., Montclair. 34e, 38
 Hotchkin, W. R., 183 Claremont Ave. 28, 31
 Houghton, Mrs. H. G., 86 N. Fullerton Ave. 46
 Houston, Dr. D. T. B., 598 Valley Rd. 6
 Hovey, Frederick H., 31 Brunswick Road. 28
 Hovey, Geo. I., 21 Madison Ave. 39a
 Hovey, Mrs. Geo. I. 21 Madison Ave. 34K
 Howard, John R., 55 Church St. 31, 34c, 34f
 Howard, Miss Helen C., Montclair. 40d
 Howe, Dr. C. O. S., 33 Northview Ave. 6
 Howe, Joseph A., 43 Brunswick Road. 28, 34f
 Howe, Miss Florence L., Montclair. 34K, 40d
 Howes, Mss Maud A., (C. M.), Montclair. 40d
 Howells, Mrs. Hasell, 198 Fernwood Ave. 34K
 Howell, Henry P., 63 Myrtle Ave. 28, 31, 34f
 Howell, Jos. E., 5 Reid Pl., Verona. 24
 Howell, Walter M., 85 Park St. 28
 Howells, H. H., 198 Fernwood Ave. 6

MONTCLAIR ANNUAL, 1916

Howells, Wyman, 179 Summit Ave.	6	Hunter, Arthur, 124 Lloyd Road.	
Howell, Mrs. Walter M., 85 Park St.	34K	Hunter, Chas. W., Caldwell, N. J.	28, 30, 34e
Howland, Mrs. A. H., 62 Watchung Ave.	34a	Hunter, Malcom D. B., 45 Clarke St., Glen Ridge.	28, 34F
Howland, Harold J., 107 Harrison Ave.	28, 30, 39a	Hunting, Miss Ella, Montclair.	40d
Howland, Mrs. H. S., 164 Wildwood Ave.	34a	Huntington, Mrs. C. E., 636 Bloomfield Ave.	46
Howland, J. Hastings, 62 Watchung Ave.	6	Huntington, Dr. E. O., 24 Fairfield Ave.	31
Hoxie, George L., 99 Clarewill Ave.	28	Hupfeld, Herman, 79 Central Ave.	28
Hoxie, Mrs. Geo. L., 99 Clarewill Ave.	34K	Hurlbut, Chas. C., 97 Lincoln St.	39a
Hoyt, Mrs. Frank W., 261 Claremont Ave.	34a	Hurlbut, H. A., 327 Orange Rd.	31
Hubbard, Dr. F. Elmore, 45 Church St.	25, 31, 34F	Hussa, Theo. F., 42 Forest St.	28
Hubbard, Louis V., 342 Park Street.	6, 28, 34b	Hussa, Mrs. Theo. F., 42 Forest St.	34K
Hubbard, Mrs. G. W., 79 Sunset Ave., Verona.	32	Hustace, Frank, 60 Plymouth St.	28
Hubbard, W. W., Irving Pl.	34e	Hutchens, Don K., 136 West 44th St., New York City.	28
Hubbell, Geo. W., 277 Broadway, New York City.	28	Huttenlock, George M., 170 Grove St.	38
Hubbell, Mrs. Geo. W., 77 Sunset Ave.	34K	Huttenlock, Ralph Lehman, 170 Grove Street.	38
Huddell, J. D., 190 Watchung Ave.	28	Hutchings, Mrs. Charles A., 171 Orange Road.	34a
Hudson, P. H., 5 Laurel Pl.	34b	Hutchings, R. C., Amer. Steel & Wire Co., 30 Church St., N. Y. C.	28
Huggins, G. Ellsworth, 46 Union St.	28, 34c	Hutchins, G. H., 105 Elm Street.	28
Hughes, Frank R., 300 Bloomfield Ave.	28, 31, 38	Hutchins, Mrs. G. Howard, 105 Elm St.	34K
Hughes, George C., 169 Christopher St.	27a, 28	Hutchinson, Mrs. Frank, 49 Lloyd Road.	34a, 34e
Huggins, Mrs. Curry E., 46 Union St.	34K	Hutchinson, Dr. R. G., Jr., 205 Midland Ave.	13A, 28, 30, 31, 34F
Hughes, Mrs. George, 169 Christopher St.	34a	Hutchinson, Mrs. R. G., Jr., 205 Midland Ave.	30
Hughes, James T., 513 Bloomfield Ave.	28	Huver, Geo. W., Philadelphia, Pa.	13A
Hughes, John I., 62 Montclair Ave.	13A, 28	Huxham, Sidney S., 205 Walnut St.	28
Hughes, John M., 85 Elm St.	28, 31	Hyde, Wm. M. M., 78 High St.	28, 31, 34e, 39e
Hughes, Paul, Berkeley Place.	28	Hydt, Chas. O., 37 Draper Ter.	39a
Hughes, Rupert S., 204 Park St.	13A, 28, 31, 33B	Ibbotson, Benj. M., 271 Midland Ave.	13A, 31
Hughes, Thomas J., 2 Berkeley Place.	13A, 28	Iehle, Dr. A. W., 62 No. Willow St.	34a
Hull, Emerson C., 42 Gates Ave.	31	Ingersoll, Mrs. E. P., 81 Midland Ave.	13A, 30
Hulse, J. B., 136 Watchung Ave.	34b	Ingraham, Mrs. H. K., 204 Summer Ave., Newark.	32
Hulse, Miss Ethel M., Montclair.	40d	Inness, Mrs. Geo., Jr., 145 W. 58th St., N. Y. C.	30
Hulst, Rev. G. D., 3 Macopin Ave.	6, 30, 34b	Irwin, John F., 169 Christopher St.	27a
Humbert, Mrs. H. A., 76 Grove St.	34a	Ives, Mrs. Edwin S., 217 Lorraine Ave.	6, 46
Hunt, Edward Mc., 122 N. Mt. Ave.	38	Ives, Mrs. John N., 214 Lorraine Ave.	32
Hunt, David B., 122 N. Mt. Ave.	38	Ivey, Miss H., 36 No. Mt. Ave.	30
Hunt, C. M., 14 Brookfield Rd.	28	Ivey, L. O., 36 N. Mountain Ave.	28, 31, 34c, 34e, 34F
Hunt, Miss Carrie L., (C. M.), 40 Park St.	34a, 40d	Jackson, Arthur P., 135 No. Mountain Ave.	28, 31, 34F
Hunt, Miss Carrie L. (C. M.)	40d	Jackson, S. W., 11 Gates Ave.	34e
Hunt, Mrs. D. B., 122 No. Mt. Ave.	30	Jackson, Mrs. C. C., 289 Claremont Ave.	46
Hunt, Walter K., 216 Walnut St.	31		
Hunt, Mrs. W. K., 216 Walnut St.	30		
Hunt, Mrs. Wm. J., 48 Porter Pl.	30		

MONTCLAIR ANNUAL, 1916

- Jackson, Errett T., 18 Rudd Court.,
Glen Ridge. 31
- Jackson, F. M., N. Y. C., 34e
- Jankson, Frank W., 132 Midland Ave.
28, 30
- Jackson, Rev. H. E., 160 Cooper Ave. 30
- Jackson, Mrs. Henry E., 160 Cooper
Ave. 34K
- Jackson, J. A., 289 Claremont Ave.
28, 31
- Jackson, Mrs. Jacob A., 289 Claremont
Ave. 34K
- Jackson, Mrs. L. W., 132 Midland Ave.
34a
- Jackson, Luis, 70 Oakwood Ave. 6, 34b
- Jackson, Miss Evelyn, 289 Claremont
Ave. 34K
- Jackson, Lambert L., 17 Oxford St. 40d
- Jackson, Mrs. Lambert L., 17 Oxford
St. 34K
- Jacobus, C. Easman, 111 No. Mountain
Ave. 28, 31
- Jacobus, Chas. W., 65 Portland Pl. 24
- Jacobus, Langford C., 127 Valley Rd. 28
- Jacobus, Roland A., Verona. 28
- Jacobus, W. N., 417 Valley Road 28
- Jaeger, Otto, Prospect Terrace.
28, 30, 31, 34c, 34e
- Jaeger, Mrs. Otto, Prospect Ave. 30, 32
- Jaeger, Otto, Jr., 161 Orange Rd. 31
- Jaeger, O. Waldemar, 283 Orange Rd.
28, 39a
- Jaeggli, J., 23 Cloverhill Pl. 31
- James, Miss Edith, Beaver College,
Beaver, Pa. 34K
- James, Miss Jessie L., Montclair 40d
- Jameson, Mrs. Mary G., 964 Park Pl.,
Brooklyn, N. Y. 32
- Jardine, F. R., Marlboro Inn. 28, 34b
- Jarrett, J. O., 22 William St., New York
City. 28, 31
- Jarrett, Mrs. J. O., 7½ Belvidere Place.
34a
- Jarrett, LeGrand, 7½ Belvidere Pl. 28
- Jarrett, Mrs. Legrand, 7½ Belvidere Pl.
34a
- Jarvie, Jas. N., 66 Broadway, N. Y. C.
13A, 28, 30, 31
- Jarvie, Dr. M., Montclair Hotel, Mont-
clair. 34c
- Jarvie, Miss Margaret, 62 So. Fuller-
ton Ave. 30, 34c
- Jarvis, Warren S., 123 Beverly Rd. 28
- Jeandheur, Geo. E., 101 Bellevue Ave.
28
- Jelle-son, Geo. S., 98 Park St. 28, 30, 38
- Jellerson, Mrs. Geo. S., 98 Park St.
30, 34a, 46
- Jellerson, Miss Jean W., 98 Park St.
34K, 46
- Jellerson, Miss Marjorie D., 98 Park
St. 34K
- Jenkins, Alger, 90 Midland Ave.
13A, 28, 30
- Jenkins, Felix A., 90 Midland Ave. 28
- Jenkins, Guy R., 2nd, 90 Midland Ave.
28
- Jenkins, Henry E., 90 Midland Ave. 28
- Jewell, Miss Winifred E., 6 Vincent Pl.
34K
- Jewett, Geo. H., (C. M.), Montclair. 40d
- Johns, Marshall E., 1 Lansing Pl. 6
- Johns, W. A., 139 Haddon Pl. 28, 34b
- Johnson, A. R., 69 Myrtle Ave. 28, 34F
- Johnson, Eads, 7 Westover Rd. 34e
- Johnson, Eads, Mrs., 7 Westover Rd.
34e
- Johnson, Mrs. Charles H., 80 Park St.
34a
- Johnson, Charles H., 4 Rydal Place.
13A, 28
- Johnson, Mrs. Charles H., Jr., 3 Rydal
Place. 34a
- Johnson, David, 31 North Willow St. 24
- Johnson, Miss Edith, 80 Park St. 34a
- Johnson, Mrs. H. L., 16 Prospect Av.
34f
- Johnson, Harry L., 16 Prospect Ave.
28, 34F, 38
- Johnson, Miss Edith, Montclair. 40d
- Johnson, Mrs. Helen Bennett. 40d
- Johnson, Miss Louise, 3 Rydal Pl. 34a
- Johnson, Lawrence, 309 Orange Rd. 39a
- Johnson, Miss Sarah G., Montclair 40d
- Johnston, Richard T., 458 Valley Rd.
34c, 40d
- Johnston, Henry R., 8 Brunswick Rd. 28
- Johnston, James W., 8 Brunswick Rd.
13A, 28
- Johnstone, Robert L., 100 Ridgewood
Ave., Glen Ridge. 28, 34e
- Johnstone, Mrs. R. L., 100 Ridgewood
Ave., Glen Ridge. 34e
- Johnstone, Miss, 100 Ridgewood Ave.,
Glen Ridge. 34e
- Jones, Charles, 738 Broad St., Newark,
28, 31
- Jones, C. S., 324 Claremont Ave.
28, 30, 31
- Jones, Mrs. C. S., 324 Claremont Ave.
34a
- Jones, Frank H., 83 Plymouth St.
31, 30, 34e, 34F
- Jones, Mrs. Frank H., 83 Plymouth St.
34a
- Jones, F. H., 166 Alexander Ave. 34b
- Jones, Mrs. Henry Ware, 525 Park St.
34c
- Jones, Henry Ware, 525 Park St.
28, 30, 31, 34b, 34F
- Jones, Dr. L. H., 2 Wall St., New York
City. 13A, 28, 31
- Jones, R. E., 4 Aubrey Road. 28
- Jones, William C., 319 No. Fullerton
Ave. 28
- Jones, Miss Katherine A., Montclair.
40d
- Jordan, M. J., 891 Valley Rd. 34b
- Jordan, Miss Mary A., (C. M.), 33
189 AND 190. 211

MONTCLAIR ANNUAL, 1916

Plymouth St.	34K, 40d	Kent, L. B., 816 Valley Rd.	34b
Joslyn, Miss June J., Montclair	40d	Kent F. I., N. Y. C.	34e
Joslin, Mrs. Sarah S., 57 Washington St.	30	Kent, William, 64 Orange Road.	34f
Joyce, Anthony, 118 Walnut St.	24	Kern, Mrs. M. E., 45 Park St.	34a
Judd, Edward F., Montclair.	40d	Kerr, Robert C., 153 Gates Ave.	28, 30, 34e
Judson, F. A., 80 Elm St.	28, 34F	Ketchum, K. L., 7 Seymour St.	31
Judson, Mrs. L. B., 11 Bellaire Drive.	34a	Ketchum, W. H., 271 Claremont Ave.	31
Kahler, Dr. Peter, 174 No. Mountain Ave.	13A	Keyler, John D., 604 Bloomfield Ave.	28
Kachel, Miss May, Montclair.	40d	Keyser, Ralph I., 25 Brunswick Road.	28, 31, 34e
Kade, Max, 200 Lorraine Ave.	6	Kerr, Mrs. R. C., 133 So. Mt. Ave.	30
Kahnweiller, W. K., 17 Crestmont Rd.	34c, 34e	Ketchum, Mrs. William H., 98 So. Fullerton Ave	34a
Kane, Maurice J., 323 Grove Street.	28	Keyser, Mrs. Ralph, 25 Brunswick Rd.	32
Kane, Leo., 323 Grove Street.	28	Kidde, Frank, 80 Elm St.	28, 31, 34c
Kane, J. F., 323 Grove St.	13A, 28, 34F	Kidde, Walter, 56 Gates Ave.	28, 30, 31, 34c
Kaveny, Thomas B., 25 Valley Rd.	24	Kidde, Mrs. Edith J., Montclair.	40d
Katcham, Miss Sara E., 474 Up. Mt. Ave.	34K	Kidde, Mrs. Frank, 80 Elm St.	34K
Kearfott, T. C., 220 Orange Road.	34f	Kierstead, R. W., 5 Lansing Pl.	3c, 6
Kearfott, W. D., 220 Orange Rd.	28, 34F	Kiggins, I. C., 127 So. Fullerton Ave.	31
Kearfott, Mrs. W. D., 220 Orange Rd.	34f	Kiggins, Murray C., 127 So. Fullerton Ave.	31, 38
Keasby, A. P., 36 St. Lukes Pl.	28, 31	Killion, J. A., 111 Up. Mt. Ave.	34e
Keasby, R. A., 31 Union St.	30, 31, 34c, 34F, 38	Killion, Mrs. Jas. A., 111 Up. Mt. Ave.	30, 34a
Keasby, Mrs. Robt., 31 Union St.	30	Kilpatrick, J. E., 152 Claremont Ave.	28
Keating, Edward, 309 Grove St.	28	Kimball, C. A., 159 Union St.	31, 38
Keenan, J. D., 163 Park St.	28	Kimball, Herbert, 40 Sherman Ave., Glen Ridge.	31
Keenan, Mrs. Walter, Mountain House.	34a	King, James, Montclair Golf Club.	31
Keenan, Walter F., 163 Park St.	13A, 28	King, J. S., 798 Valley Rd.	34b, 34c
Keen, Herbert F., 39 So. Fullerton Ave.	34f	King, Robert W., 104 Elm St.	28, 34F
Keen, Mrs. F. Herbert, 39 So. Fullerton Ave.	34f	King, Mrs. R. W., 104 Elm St.	30, 32, 46
Keller, F., 822 Valley Rd.	34b	Kingsbury, H. F., 226 Orange Rd.	34e
Kellerman, H. H., 324 Orange Rd.	39a	Kinthead, J. A., 307 No. Mountain Ave.	28
Kelley, F. L., Jr., 14 Rudd Court, Glen Ridge.	28	Kinkhead, Mrs. James A., 307 No. Mt. Ave.	34K
Kellogg, Fredk. S., 272 Orange Rd.	31, 39a	King, Mrs. David Bennett, 50 East 64th St., New York City.	28
Kellogg, F. P., Exchange Pl., Jersey City	31e	Kinnan, John S., 146 Walnut St.	13A
Kellogg, Miss Grace D., (C. M.), Montclair.	40d	Kinnerman, Chas., 159 Valley Rd.	31
Kelsey, H. N., 68 Melrose Pl.	34e	Kinnerman, Mrs. Charles, 159 Valley Road.	34a
Kelsey, D. N., 68 Melrose Place.	34c	Kinsman, Miss Mary Cassandra, (C. M.), Montclair.	40d, 34K
Kelsey, J. A., 176 So. Mountain Ave.	28, 34e	Kip, Fredk. E., Crestmont Rd.	30, 31, 34c, 34e, 46
Kelsev R. F., 204 Valley Rd.	28, 30, 31, 34c	Kip, Mrs. F. E., Crestmont Rd.	46
Kelsev, Mrs. R. F., 204 Valley Road.	34a	Kirk, F. J., 178 Valley Road.	28
Kennedy, James H., 267 Orange Rd.	30, 31, 39a	Kirkham, Geo. K., 147 Gates Ave.	31
Kennedy, Mrs. James H., 267 Orange Rd.	30	Kirkham, Mrs. George K., 147 Gates Ave.	34a
Kennedy, Joseph W., 138 Cooper Ave.	28, 30	Kirkpatrick, Wm., 185 Christopher St.	28
Kent, Henry R., Gordonhurst Ave.	28, 38, 34c	Kirkpatrick, Mrs. William, 185 Christopher St.	34a
		Kitchen, Mrs. Cyrus B., 24 Church St.	34a
		Klaas, M., 128 Chestnut St.	13A, 28

MONTCLAIR ANNUAL, 1916

- Klamroth, Albert, 18 Fairfield St. 31
 Kleppe, O. W., 189 Inwood Ave. 6
 Kline, Horace T., 12 Vincent Pl. 38
 Kluge, Mrs. Herman, 27 The Crescent. 34a
 Knapp, Walter N., 532 Bloomfield Ave. 28, 31
 Knight, Archibald S. (C. M.), 202 Valley Rd. 28, 31, 40d
 Knight, Mrs. Archibald, 202 Valley Rd. 34a
 Knight, F. S., 340 Highland Ave. 34b
 Knight, W. W., 319 Grove St. 13A, 34f
 Knowles, A. F., 135 Haddon Place. 6
 Knowles, W. C., 889 Valley Road 34b
 Knowlton, Mrs. D. C., 160 Walnut St. 34K
 Knowlton, Daniel C., 160 Walnut St. 40d
 Knox, Miss Marguerite, 243 Washington Ave., Glen Ridge. 34K, 40d
 Kobler, C. P., 179 Cooper Ave. 6
 Kobler, S. Percival, 186 Cooper Ave. 6
 Koch, John H., 21 High Street, Glen Ridge. 28
 Koehler, Wm. F., 140 Lorraine Ave. 6
 Konyn, Benj., 141 N. Mt. Ave. 13A
 Kopper, Albert R., 223 Valley Rd. 28, 34e
 Kopper, Mrs. A. R., 223 Valley Rd. 34e
 Kremer, J. B., Jr., 18 Plymouth St. 28, 31, 34c, 34e
 Kremer, Mrs. J. B., 18 Plymouth St. 34e
 Krichbaum, Dr. J. W., 207 Bellevue Ave. 6, 30
 Krichbaum, Dr. P. E., 35 So. Fullerton Ave. 30, 31, 34c
 Kynor, E. W., 199 Watchung Ave. 28
 Lacerf, Mrs. 78 Lloyd Rd. 34K
 Laflin, Luther, 44 Leonard St., N. Y. C. 31
 Laflin, Mrs. Luther, 49 Forest Avenue, Caldwell. 32
 Lamb, Mrs. Julia, 113 No. Fullerton Ave. 13A
 Lamb, Joseph F., 637 East Fifth St., Brooklyn, N. Y. 28
 Lambie, F. D., 208 N. Mt. Ave. 6, 38
 Lamborn, A. H., 98 Wall St., New York City. 6, 28, 34c
 Lancaster, J. E., 42 Walnut Crescent. 31, 34a
 Lancaster, Mrs. J. E., 42 Walnut Crescent. 34a
 Lang. Henry, 99 So. Fullerton Ave. 28, 30, 31
 Lang, Mrs. Henry, 99 So. Fullerton Ave. 30, 32, 34c
 Langhaar, H. C., 196 Christopher St. 13A
 Langenbacher, C. R., 901 Broadway, New York City. 6, 28, 30, 34b
 Larson, William, 127 Spruce St., Paterson. 24
 Lathrop, Samuel P., 126 Claremont Ave. 30, 31
 Lathrop, Mrs. Samuel P., 126 Claremont Ave. 34a
 Lathrop, Miss Mary A., (C. M.), Montclair. 34K, 40d
 Lauve, L. L., 12 Elston Rd. 30, 34b
 Lavers, Norman L., 157 Claremont Ave. 31
 Law, Frank F., 322 Claremont Ave. 28, 30, 31, 34c
 Law, Mrs. Henry W., 15 James St. 13A, 32
 Law, H. A., 72 Gates Ave. 31
 Law, Miss Anna M. (C. M.), Montclair. 40d
 Law, Miss Caroline L., 15 James St. 32
 Lawlor, W. W., 71 Chestnut St. 13A
 Lawes, E. F., 22 Carterett St. 6
 Lawrence, Meredith F., 27 Hillside Ave. 28
 Lawshe, Jay E., 164 Lincoln St. 31, 39a
 Lawshe, Mrs. J. E., 164 Lincoln St. 34a, 34K
 Leach, Clarence R., 213 Alexander Ave. 31, 34b
 Leavitt, Mrs. Wm. F. B., Essex Fells. 34K
 Leake, Eugene W., 63 Warren Pl. 31
 Leake, Mrs. Eugene W., 63 Warren Pl. 34K
 LeBrun, Mrs. M. M., 8 So. Mt. Ave. 30, 32, 34c
 LeBrun, Miss Olivia, 8 Mountain Ave. 34K
 Le Cocq, George L., 379 Grove St. 28
 Lecompt, J. B., 525 Up. Mt. Ave. 34b
 Lee, Miss Jessie L., Montclair. 40d
 Leet, Geo. K., 71 Broadway, N. Y. C. 31
 Leet, Mrs. Geo. K., 9 Vincent Pl. 46
 Leffingwell, F. D., 716 Valley Rd. 6, 30, 34b, 38
 Lemkau, C. W., 15 Glenwood Ave. 6
 Lemkau, J. H. W., 124 Edgemont Ave. 6
 Leng, Edw. Hugh, 34 Gates Ave. 31
 Leonard, Mrs. Julia S., 148 Midland Ave. 13A
 Lester, Mrs. C. H., 41 Harrison Ave. 34a
 Letterhouse, Geo., 15 Exchange Place, Jersey City. 34e
 Lever, Wm., 714 Valley Rd. 34b
 Levick, Douglas, 42 Aubrey Rd. 6
 Lewinsohn, L. B., 48 Erwin Park Rd. 28
 Lewinsohn, Mrs. L. B., 48 Erwin Park Rd. 46
 Lewis, Mrs. Malcolm, 4 Claremont Pl. 34a
 Lewis, L. H., 210 Christopher St. 13A
 Lewis, Mrs. P. L., 159 William St., East Orange. 32
 Liddell, R. C., Little Falls Rd. 34b
 Lighthipe, W. I., 176 Walnut St. 13A, 30, 31

MONTCLAIR ANNUAL, 1916

- Lighthipe, Mrs. Wm. I., 176 Walnut St. 30
 Linck, C. E., 8 Laurel Pl. 6
 Lincoln, C. M., 283 Up. Mt. Ave. 28
 Lincoln, Mrs. 283 Up. Mt. Ave. 28
 32, 46
 Lind, Gustav A., 583 Up. Mt. Ave. 34b
 Lindsay, Chas. M., 132 Montclair Ave. 28, 31
 Lindsay, Walter T., 12 Bellaire Drive. 31
 Lindsey, Mrs. Annie W., 12 Bellaire Drive. 34a
 Lintz, Jules J., 353 Fifth Ave., N. Y. C. 13A, 31
 Little, C. W., 157 Walnut St. 30, 34c 46
 Little, Mrs. C. W., 157 Walnut St. 30, 34a, 46
 Little, Miss Caroline V., Montclair. 40d
 Littlejohn, F. S., Sunset Ave. 34e
 Littlejohn, Mrs. F. S., Sunset Ave. 34e
 Littlejohn Charles F., 1270 Broadway, New York City. 28
 Littlefield, C. W., 217 Orange Rd. 28, 31
 Livermore, John R., 66 So. Fullerton Ave. 31, 34c
 Livermore, Mrs. J. R., 66 Union St. 30
 Livierato, B. A., 53 Union St. 28, 31
 Livierato, Mrs. Mary, 53 Union St. 34a
 Llewellyn, Fred T., 190 Park St. 28, 31
 Llewellyn, Mrs. F. T., 190 Park St. 34a
 Lloyd, Herbert, 24 Lloyd Rd. 34f
 Lloyd, Mrs. H. M., 24 Lloyd Rd. 30, 34c
 Lloyd, Mrs. Anna B., Walden Place. 30, 34c
 Lloyd, Walter, 12 Lloyd Rd. 28, 30, 31, 34c
 Lloyd, Mrs. Walter, 12 Lloyd Road. 30, 34K
 Lockett, A. H., Englewood, N. J. 28
 Lockwood, Miss Elizabeth, 100 Valley Road. 34a
 Lockwood, Frederick F., 26 Clinton Ave. 28
 Lockwood, Mrs. John A., 69 Union St. 34K
 Lockwood, John A., 69 Union St. 28, 31
 Lockwood, W. H., 99 Claremont Ave. 31
 Lockwood, W. J., 10 No. Mt. Ave. 28, 31
 Lodge, Rev. J. T., 50 Montclair Ave. 27a
 Loftus, W. H., Glen Ridge, Rudd Court. 34e
 Loftus, Mrs. W. H., Rudd Court., Glen Ridge. 34e
 Logie, James, 141 Lorraine Ave. 6, 28
 Logie, William, 58 Oakwood Ave. 31, 33B
 Long, F. R., 141 Up. Mt. Ave. 13A, 28, 31
 Longbotham, C. E., 15 Summit Ave., Glen Ridge. 31
 Lonnsbery, J. H., 27 Appleton Pl. 31
 Loomis, A. H., 18 Princeton Pl. 30, 38
 Lord, Sarah G., Normal Ave. 34f
 Lord, Frank, Normal Ave. 30, 34b, 34c
 Louvier, W., 120 Walnut St. 27a
 Love, Dr. L. C., 50 So. Fullerton Ave. 28, 31
 Love, Mrs. Leslie C., 50 So. Fullerton Ave. 32
 Lovejoy, Fredk. B., 143 So. Mt. Ave. 30, 31, 34c, 34e, 34F, 38
 Lovejoy, Mrs. F. B., 143 S. Mt. Ave. 32, 34e
 Lovell, Earl B., 67 Myrtle Ave. 31
 Lovell, Mrs. Earl B., 67 Myrtle Ave. 34a
 Lowry, Frank C., 43 Lloyd Rd. 28, 34e
 Lucey, Miss Minnie A., 38 Herman St., Glen Ridge. 30, 34a, 40d, 46
 Luchars, Alex., 315 Up. Mt. Ave., 28
 Luchars, Robt. R., 315 Up. Mt. Ave. 28
 Ludlam, W. L., 301 Claremont Ave. 28, 30, 31
 Ludlam, F. E., 70 Orange Road. 30
 Ludlow, S., Jr., 161 Wildwood Ave. 6, 28
 Luhnnow, Mrs. Christian A., 32 Erwin Park Road. 32, 34a, 34K
 Lundquist, Samuel, 11 Trinity Pl. 24
 Lydell, Miss Olive J. (C. M.), Montclair. 40d
 Lyford, E. B., 76 Porter Pl. 34e
 Lyman, John T., 183 Cooper Ave. 6, 34c
 Lyman, W. L., 183 Cooper Ave. 6
 Lyon, Miss Amy, (C. M.), Montclair. 40d
 Lyon, L. J., 8 Mountain Place. 34b
 Mabie, Mrs. Louise K., 267 Orange Rd. 34a
 Maby, Miss F. W., 112 Essex Ave. 34e
 MacArthur, John R., 11 Pine St., N. Y. C. 34e
 McClelland, Mrs. N. E., 115 Lincoln St. 34e
 Maccomb, Miss Edith (C. M.), Montclair. 40d
 McCord, C. F., 70 Park Pl., Newark. 34e
 McDonald, A., 48 Union St. 34e
 MacDonald, Mrs. Geo. B., 167 No. Grove St., East Orange. 34K
 MacDonald, H. P., 15 Highland Ave. 28, 31
 MacDonald, Herbert, 212 Lorraine Ave. 6
 MacDonald, Dr. W. Stanley, 192 Lorraine Ave. 28
 MacGeary, Rev. J. A., Bellevue Ave. 6
 Mackey, Mrs. Eugene, 4 Harrison Ave. 34a
 Mackay, D. G., 108 Lafayette Ave., Passaic. 34e
 Mackay, Mrs. D. G., 108 Lafayette Ave., Passaic. 34e
 Mackey, Miss, 108 Lafayette Ave., Passaic. 34e
 Mackey, Wallace, 74 Oakwood Ave. 34b
 MacNaughton, Mrs. Edgar, 46 Cedars Rd., Caldwell. 34K

MONTCLAIR ANNUAL, 1916

- McMahon, C. H., 59 Mount Prospect Ave., Verona. 34e
 MacMahon, Mrs. C. H., Mount Prospect Ave., Verona. 34e
 MacMahon, Paul W. A., Afterglow Way. 28, 34e
 MacMurray, E. D., 1600 Clinton St., Hoboken. 34e
 Mack, W. K., 156 Lincoln St. 28, 31, 39a
 Mackie, H. J. G., 209 Montclair Ave. 28
 MacVicar, J. G., (C. M.), Lloyd Road. 30, 31, 34c, 34e, 40d
 MacVicar, Mrs. J. G., Lloyd Road. 30
 Mabey, Dr. J. C., 242 Claremont Ave. 30
 Mabie, Mrs. Louise Kennedy, 267 Orange Road. 30
 Mack, Mrs. A. F., 156 Lincoln St. 30, 34a, 34e
 Mack, Mrs. A. F., 156 Lincoln St. 30
 Macy, Harold A., 271 Claremont Ave. 31
 Macy, Wm. A., 8 Prospect Ter. 30, 34c
 Madison, Miss Ida S., 21 Forest St. 34K
 Madison, Mrs. Edward, 21 Forest St. 46
 Maddox, Wm. S., 11 Cloverhill Pl. 30
 Maddox, Mrs. Wm. S., 11 Cloverhill Place. 46
 Maher, Jos. P., 110 N. Fullerton Ave. 24
 Main, T. F., 79 Elm Street. 28
 Makepeace, G. W., 180 Summit Ave. 6
 Mallon, G. B., 236 Up. Mt. Ave. 30
 Maley, F. W., 38 St. Lukes Pl. 34e
 Mann, Karl M., 198 Walnut St. 28, 31, 33B
 Manderville, H. S., 15 Highland Ave. 34f
 Mangin, J. J., Newark. 34e
 Manning, E. A., 168 Union Street. 28
 Manners, W. S., 276 Orange Rd. 39a
 Mansfield, Mrs. Harvy Helen M., Montclair. 40d
 Manson, Geo. T., 50 So. Fullerton Ave. 31, 34F
 Manson, Mrs. Geo. T., 50 So. Fullerton Ave. 30
 Manton, L. W., 63 Prospect Ave. 34c, 34e, 38
 Marble, S. J., Seymore Hall. 31
 Marcus, W. E., 206 Up. Mt. Ave. 28, 30, 31, 34c, 34e
 Marcus, Mrs. Wm. E., 206 Up. Mt. Ave. 30, 34e
 Marcus, Miss, 206 Up. Mt. Ave. 34e, 34K
 Marcus, W. E., Jr., 544 5th Ave., New York City. 28, 30
 Marcus, Chapin, 280 Up. Mt. Ave. 28
 Markell, Wm. B., 92 So. Fullerton Ave. 31, 38
 Markoe, J. M., 184 Summit Ave. 6
 Marquardt, O. F., 23 Glenwood Rd. 34b
 Marrell, Thos. W., 64 Walnut St. 31
 Marrin, Caulton C., 159 Bellevue Ave. 28
 Marsalis, Thomas, 9 Brunswick Rd. 28
 Marsellis, A. S., 163 Cooper Ave. 6, 28, 30, 31
 Marsh, Chas. J., 166 Gordonhurst Ave. 6, 28, 34F
 Marsh, Chauncey H., Sunset Park Way. 46
 Marsh, Mrs. Chauncey H., Sunset Park Way. 34K, 46
 Marsh, D. S., 127 Gates Ave. 31
 Marsh, Miss Urinia H., Montclair. 40d
 Marshall, Miss Violet B., 8 James St. 34K, 40d
 Marshall, Miss Cherlott G. (C. M.) 34K, 40d
 Marshall, Miss Alice, 74 Porter Pl. 28
 Marshall, Amos, 786 Valley Road. 34b
 Marshall, Ernest M., 191 Lorraine Ave. 3c, 6, 28
 Marston, F. C., 117 Chestnut St. 28 31, 34F
 Marshall, Mrs. Elliott, 74 Porter Pl. 34c
 Marston, Miss Dorothy M., Trinity Pl. 34K, 40d
 Martin, Mrs. Clarence, 105 Elm St. 34a
 Marvin, Arthur B., 8 Club Street. 28
 Marvin, Arthur L., 31 Nassau St., New York City. 28
 Maryon, Edward, 154 Union St. 31, 34F
 Maryon, Mrs. Edward, 154 Union St. 34a
 Mason, Frank G., 205 Claremont Ave. 30
 Mason, Mrs. Chas. N., 59 Plymouth St. 32
 Massman, F. W., 416 Bloomfield Ave. 30, 31
 Masson, Miss Frances, 261 Ridgewood Ave., Glen Ridge. 34e
 Masson, Miss Joan, 261 Ridgewood Ave., Glen Ridge. 34e
 Masson, Mrs., 261 Ridgewood Ave., Glen Ridge. 34e
 Masson, Tom L., Ridgewood Ave., Glen Ridge. 28, 34F
 Masson, Mrs. Thomas S., 261 Ridgewood Ave., Glen Ridge. 32
 Mather, Charles E., 46 Franklin Pl. 28
 Mattison, Mrs. Norman D., 118 Union St. 34K
 Mattison, Dr. N. D., 118 Union St. 31
 Maxwell, G. D., 76 Porter Place. 28, 34c, 34F
 Maxwell, Mrs. G. D., 76 Porter Pl. 30, 34F
 Maxwell, S. R., 175 Park St. 13A, 28
 Mayes, F. M., Bradford Ave. 6
 McBee, William H., 257 Orange Rd. 39a
 McBrier, E. B., 203 S. Mt. Ave. 34e
 McBrier, E. M., Woolworth Bldg., N. Y. C. 31
 McBurney, Edward E., 170 Valley Rd. 28
 McCabe, Chas. R., 42 Broadway, N. Y. C. 31
 McConaughy, Miss Elizabeth, 91 Park Street. 34K
 McCarthy, James, 215 N. Fullerton Ave. 24

MONTCLAIR ANNUAL, 1916

- McClain, J. F., 81 Prospect Ave. 34c, 34e
 McClelland, N. E., 115 Lincoln St. 34e
 McCloud, J. Lester, 205 Alexander Ave. 13A, 28
 McClure, H. S., 22 So. Willow St. 28, 34e
 McCormack, Basil, 163 Valley Rd. 34f
 McConaughy, Mrs. David, 91 Park St. 46
 McConnell, Howard F., 8 Fairfield St. 6, 28
 McCord, Henry D., 24 Brunswick Rd. 28, 31
 McCosh, Marshall K., 209 Lorraine Ave. 28
 McCoy, L. E., 24 Clover Hill Pl. 28, 31
 McCoy, Mrs. L. E., 24 Cloverhill Pl. 46
 McCurrach, H. J., Hillside House. 34f
 McDevitt, Miss Jean, Montclair. 40d
 McDonald, Elizabeth, 15 Highland Ave. 34f
 McDonough, Henry, 157 Christopher Street. 13A, 27a, 28
 McDonough, Jas., 47 Portland Pl. 30
 McGhie, John, 101 So. Mt. Ave. 31, 34F
 McGhie, Mrs. John, 101 So. Mountain Ave. 30
 McGhie, Philip B., 101 So. Mt. Ave. 28, 30, 34F, 38
 McGinnis, Chas, T., 16 Church St. 31
 McGlynn, Thos. P., 17 Lexington Ave. 28, 34e
 McGraw, James A., 216 Valley Road. 28
 McGregor, Alex., 59 Valley Rd. 34f
 McIntosh, Mrs. Allen, 3 Claremont Pl. 34a
 McKay, John G., 87 Grove Street. 28
 McKeag, H. S., 102 Up. Mt. Ave. 28, 31
 McKeag, Mrs. H. S., 102 Up. Mt. Ave. 34a
 McKercher, Clark, 258 Midland Ave. 6, 28
 McKee, Geo. C., Montclair. 40d
 McKinley, W., Jr., 248 Midland Ave. 28
 McKinley, Miss Isabell, Montclair. 34e
 McKinley, Miss Fallie E., Montclair. 40d
 McKinney, Frank C., 189 Montclair Ave. 30
 McKinney, Miss Grace, Union St. 46
 McKinney, Mrs. H. C., 69 Union St. 34a
 McKinney, Miss Mary Eula, 189 Montclair Ave. 34K
 McLean, Wm., Montclair. 40d
 Miller, Cornelius, 163 Harrison Ave. 39a
 McMillan, Neil, Jr., 4 Hawthorne Pl. 28
 Millman, F. M., 313 Orange Rd. 39a
 McMurtrie, L. H., 42 Watchung Ave. 30
 McSpadden, J. W., 137 Grove St. 13A, 30, 31
 McQuarrie, J. L., 69 Myrtle Ave. 34e
 McQuoid, H. B., 67 Cedar St. 39a
 Meade, Miss S., 80 Valley Rd. 46
 Mead, Mrs. G. W., 271 Ridgewood Ave., Glen Ridge. 32
 Meagher, Wm., 50 Forest St. 6
 Meeker, A. Y., 23 Northview Ave. 6, 30, 38
 Meeker, Dr. Irving, 581 Valley Rd. 30, 38
 Meeker, S. M., Jr., 559 Park St. 34b
 Mekeel, Mrs. I. A., 80 Up. Mt. Ave., 28, 34c
 Melville, W. A. W., 34 Norman Rd. 6
 Menocal, Mrs. L. W., Inwood Ave. 6
 Menocal, Miss Vera, Inwood Ave. 6
 Mercedes, Dr. Elizabeth. 17 Plymouth St. 30, 34K
 Mercer, Miss Madelon, Montclair. 40d
 Meriwether, Coleman, 159 Gates Ave. 28
 Merrick, Miss Mary Frances, 271 Claremont Ave. 34K, 40d
 Merrick, Elliott T., 55 Christopher St. 28
 Merrick, Mrs. E. T., 55 Christopher St. 32
 Merrill, Chas. E., 76 Watchung Ave. 28, 34e
 Merrill, G. E., 14 Gardner Pl. 31
 Merrill, J. M., 3 Up. Mt. Ave., 28, 30, 38
 Merrill, Mrs. Geo. E., 14 Gardner Pl. 34a, 46
 Merriman, Mrs. Thaddaus, Hathaway Lane, Essex Fells. 34K
 Merring, Bert, 139 High St. 31, 39a
 Merring, Frank R., 139 High St. 31
 Merritt, Henry, 76 Midland Ave. 28
 Merritt, Isaac N., 46 Montclair Ave. 27a, 34f
 Merryweather, Weir, 162 Orange Road. 28, 34s
 Merryweather, Mrs. Weir, 162 Orange Road. 34a
 Merwin, Mrs. Timothy D., 11 Crestmount Road. 34c
 Merwin, T. D., 11 Crestmont Rd. 30, 34c, 34e, 34F, 38
 Messler, Benjamin E., 4 Holland Terrace. 28
 Messler, Mrs. B. E., 4 Holland Terrace. 34a
 Messler, J. A., 218 Lorraine Ave. 3c, 6
 Metz, Gustave P., 29 Brunswick Road. 28, 30
 Meyer, Miss Anna C., 76 High St. 34c
 Meyer, Francis T., 19 Highland Ave. 28, 30, 34, 34c, 34F
 Meyer, Henry C., Sr., 25 Highland Ave. 34f
 Meyer, Henry C., Jr. 25 Highland Ave. 28, 34f, 34c
 Meyer, Henry P., 25 Highland Ave. 34c
 Meyer, J. A., 261 Orange Road. 28
 Meyer, John F., 44 Oxford St. 13A, 28, 31
 Meyer, Otto, 9 Draper Terrace. 28, 31, 39a
 Meyers, Edward A. 62 Christopher St. 13A

MONTCLAIR ANNUAL, 1916

- Meyers, W. W., 190 Alexander Ave. 34f
 Middleton, S. S., 131 Bloomfield Ave. 30
 Miller, Arthur B., 47 So. Fullerton Ave. 28, 30, 31
 Miller, Mrs. Arthur B., 47 So. Fullerton Ave. 32, 34a
 Miller, Arthur, 136 Christopher St. 13A
 Miller, A. O., 6 Lloyd Road. 28, 30, 31, 34c, 34e
 Miller, Chas. H., 152 Park St. 13A, 30, 31, 34F
 Miller, Albert C., 6 Lloyd Rd. 38
 Miller, Cornelius H., 299 Orange Rd. 31
 Miller, Miss E. A., 20 Woodruff Ave., Brooklyn, N. Y. 46
 Miller, Mrs. William, 47 So. Fullerton Ave. 34c
 Miller, E. F., 15 Exchange Pl., Jersey City. 34e
 Miller, F., 10 Mountain Pl. 34b
 Miller, F. Alden, 144 Gates Ave. 31
 Miller, Louis, 43 Greenwood Ave. 24
 Miller, Fredk. B., 6 Lloyd Rd. 38
 Miller, Perry K., 55 Church St. 28
 Miller, R. F., 10 Mountain Pl. 34b
 Miller, Severn A., 119 Harrison Ave. 28
 Miller, Mrs. Wm. B. 445 Park St. 34K
 Miller, Wm. H., 764 Bloomfield Ave. 31
 Miller, W. H., 119 Harrison Ave. 28, 31
 Milliken, J. B., 132 Lincoln St. 30, 39a
 Milliken, Mrs. John B., 132 Lincoln St. 34K
 Mills, Rev. Chas. S., 11 Plymouth St. 30, 31, 34e
 Mills David B., 154 Up. Mt. Ave. 13A, 28, 30, 31, 34e
 Mills, Mrs. David B., 154 Up. Mt. Ave. 34a
 Mills, Doremus L., 151 Claremont Ave. 28
 Mills, Mrs. Irving P., 208 Bellevue Ave. 34K
 Mills, R. E., Bloomfield, N. J. 30, 31, 34c, 34e
 Mills T. M. P., 102 N. Fullerton Ave. 31
 Mills, W. T., 288, Claremont Ave. 28, 31
 Mills, Wm. T., Jr. 288 Claremont Ave. 28
 Mills, Mrs. Wm. T., 288 Claremont Ave. 30, 34a, 46
 Missbach, Wm., 894 Valley Road. 34b
 Mitchell, Miss Anne C., 35 Madison Ave. 34K
 Mitchell, Chas. C., 19 Hudson St. New York City. 31
 Mitchell, Mrs. Frank K., 272 Bay Ave., Glen Ridge. 34K
 Mitchell, John R., 4th Ave. and 20th St., N. Y. C. 31, 28
 Mitchell, O. McK., 15 Prospect Ave. 28, 30, 31, 34c, 34F
 Mitchell, O. M., 15 Prospect Ave. 34e
 Mitchell, Mrs. O. M., 15 Prospect Ave. 34e
 Mitchell, Miss, 15 Prospect Ave. 34e
 Mitchell, Miss Harriet S., Montclair. 40d
 Mitchell, Dr. Vethake E., 80 Grove St. 31
 Mitchell, Mrs. V. E., 80 Grove St. 34a
 Mitchell, Walter E., 266 Claremont Ave. 31
 Mitchell, Wm. E. G., 10 Brunswick Rd. 28, 31
 Mitton, S. J., 526 Park St. 6
 Moffat, John W., 2 Prospect Ave. 28
 Moir, Alexander, 111 Park St. 28, 31
 Moir, Mrs. Alexander, 111 Park St. 34a
 Moir, Henry, 364 Park St. 6
 Moller, A. W., 208 Midland Ave. 28
 Moller, H. Esk, 100 Highland Ave. 28, 34e
 Monroe, W. S., 77 Orange Rd. 31, 40d
 Montell, E. A., 18 Llewellyn Rd. 30, 31, 34e, 34f
 Montell, F. M., 110 Harrison Ave. 30, 31
 Montell, Mrs. F. M., 110 Harrison Ave. 30
 Montell, Steuart, 18 Llewellyn Rd. 28, 31, 39a
 Montgomery, C. P., 387 Park St. 6
 Mooney, Jas., 135 Claremont Ave. 31
 Moore, Benj., 354 Up. Mt. Ave. 6
 Moore, Mrs. John M., Hillside Ave. 34a, 46
 Moore, W. G., 7 Warrington Pl., East Orange. 34e
 Moore, Wm. B., 158 Lincoln St. 34e
 Moore, Mrs. W. B., 158 Lincoln St. 34a
 Moorehouse, Mrs. G. E., 14 Vincent Pl. 46
 Moorhead, Donaldson S., 81 Edgemont Road. 28
 Moran, Wm. Edgar, 19 Woodland Ave., Glen Ridge. 31
 Morehead, W. G., 275 Park St. 28
 Morehouse, Mrs. Lyman Foote 14 Vincent Place. 34a
 Morgan, Miss J. Edith, 39 So. Willow Street. 14
 Morgan, Mrs. J. M., Cedar Grove. 34a
 Morgan, W. O., 232 Orange Road. 28, 30, 34c
 Morison, Andrew, 39 No. Mountain Ave. 28, 31, 34e
 Morison, Binnie, 44 Melrose Place. 28, 30, 31
 Morningstern, Miss Rachel, Montclair. 40d
 Morrell, T. W. 64 Walnut St. 13A, 28
 Morrison, Mrs. Andrew, 39 N. Mt. Ave. 34e
 Morse, Arthur M., 235 Orange Road. 28, 38, 39a
 Morton, Robert B., 29 Fairfield St. 13A
 Morton, O. S., 155 Montclair Ave. 13A
 Morse, A. W., 172 Gordonhurst Ave. 28
 Moses, Horace C., 144 Midland Ave. 28

MONTCLAIR ANNUAL, 1916

- Moses, O. L., 14 Glenwood Rd. 34b
Moshowitz, Mrs. Cecil L., 247 Midland Ave. 46
Moss, Fredk. W., 291 Claremont Ave. 31
Mott, Mrs. John R., 75 Midland Ave. 34K
Mount, Russell T., 3 Belvidere Place. 28
Mount, Mrs. R. T., 3 Belvidere Place. 34a, 34K
Mount, Dr. Walter B., 21 Plymouth St. 28, 31
Moxley, H. L., 281 Park St. 3c, 6
Moyer, F. E., 2 Grove Ter. 30
Moyer, L. M., 72 Montclair Ave. 27a
Muhlmeister, F., 100 Mt. Hebron Rd. 34b
Mulford, Miss Julia, Montclair. 40d
Mulford, Lewis J., 72 Plymouth St. 31, 38
Mulford, V. S., 127 So. Mountain Ave. 28, 30, 31, 34F, 38
Mulford, Mrs. V. S., 130 So. Mt. Ave. 30
Mullen, Mrs. H., 10 Gates Ave. 30
Mullikin, Mrs. Percival, 86 Valley Road. 34a
Mundy, Floyd W., 191 So. Mountain Ave. 28, 34c, 34e
Munn, A. B., 62 Gates Ave. 28
Munn, Mrs. A. B., 62 Gates Ave. 34a
Munson, Miss Alice E., Montclair. 40d
Munoz, S. C., 247 Orange Rd. 34e
Murphy, Miss Dorothy H., 20 Prospect Terrace. 34K
Murphy, Miss Helen, Prospect Ter. 34K, 40d
Murphy, Miss Margaret, 20 Prospect Terrace. 34K, 40d
Murphy, Ray D., 212 Fernwood Ave. 28
Murphy, Starr J., 20 Prospect Terrace. 28, 30, 31, 34c
Murray, Geo. Wellwood, 77 So. Mt. Ave. 30, 31
Murray, Mrs. G. W., 77 So. Mt. Ave. 30
Murray, Lindley Z., 220 Broadway, New York City. 28
Murray, James J., 62 Cedar St. 39a
Myer, J. A., 261 Orange Rd. 39a
Myers, G. Edward, 59 Walnut St. 28
Myers, Mrs. Imogene, 126 Midland Ave. 46
Myers, Leo. L., 42 Elm St., West Orange. 24
Myers, Robert, 2 University Place, East Orange. 28
Myers, W. T., 292 Orange Rd. 39a
Mylod, James P., Glen Ridge. 28
Napier, C. F., 17 Madison Ave. 39a
Nash, Geo., 64 Melrose Pl. 34e
Nash, Mrs. Geo., 54 Melrose P. 32
Nash, Miss Marguerite A., 64 Melrose Place. 34K
Nash, Mrs. M. A., Melrose Pl. 34e
Naumburg, A., Washington Pl., N. Y. C. 34e
Neeland, M. A., 7 Irving St. 31, 34e
Neeland, Mrs. M. A., 7 Irving Pl. 34e
Neff, E. H., 69 Oakwood Ave. 6
Neff, Mrs. Elmer H., 69 Oakwood Ave. 34K
Neff, R. B., 97 N. Mt. Ave. 34e
Neff, Mrs. R. B., 97 N. Mt. Ave. 34e
Neidlinger, Samuel C., 402 N. Fullerton Ave. 28
Nelson, Francis A., 363 Highland Ave. 6
Nelson, J. H. S., Clove Road. 34b
Nessler, Benjamin E., 4 Holland Terrace. 34f
Neville, J. A., 45 Northview Ave. 6
Newhall, Miss Carrie W., 37 Cloverhill Place. 34K
Newkirk, E. W., 188 Bellevue Ave. 6
Newman, John D., 274 Park St. 28, 31, 34F, 38
Newell, Kirk W., 29 So. Mountain Ave. 28, 31
Newell, Mrs. Kirk B., 29 So. Mt. Ave. 32, 34c
Newell, Mrs. Herbert C., 73 Highland Ave., Glen Ridge. 32
Newhall, Mrs. Charles W., 37 Cloverhill Place. 34a
Newsom, E. H., 96 Mt. Hebron Rd. 34b
Newsom, Mrs. E. H., 96 Mt. Hebron Road. 46
Newton, Dr. R. C., 42 Church St. 30
Nichol, Mrs. John, 50 Watchung Ave. 34a
Nichols, F. M., 167 Cooper Ave. 6
Nichols, Mrs. C. W., 406 Clinton Ave., Brooklyn. 34e
Nickerson, K. L., 206 Park Street. 13A, 28
Niles, F. H., 117 Edgemont Rd. 28
Noble, Dr. W. C., 55 So. Fullerton Ave. 30, 38
Norris, William K., 133 Haddon Place. 27a, 28
Norris, Mrs. W. K., 133 Haddon Place. 34a
North, Mrs. Anna, 147 Park St. 46
North, E. R., 7 Bellaire Dr. 13A
North, Dr. C. E., 147 Park St. 13A
North, Miss Mary, 147 Park St. 34K
North, Ralph M., 99 John St., N. Y. C. 31
Nostrand, Mrs. B. M., 59 Pleasant Ave. 46
Nostrand, William H., 29 Draper Terrace. 28, 39a
Noyes, Henry R., 198 Broadway, N. Y. C. 31
Noyes, Jansen, 15 The Crescent. 28, 34e
Noyes, Mrs. J., 15 The Crescent. 34e
Nutting, J. H., 198 Walnut St. 28, 30, 31, 34F

MONTCLAIR ANNUAL, 1916

Oakley, Hugh, 151 Christopher St. 28, 31	Packard, Miss Marinna, Montclair. 40d
Oakley, J. Allyn, 117 Gates Ave. 30, 34F	Packard, Fredk. L., Montclair. 40d
Oakley, Mrs. J. Allyn, 117 Gates Ave. 34K	Packard, W. B., 12 Valley Rd. 34b
Oakley, Mrs. R. H., 151 Christopher St. 13A, 34C	Page, Harold E., 3 Bellaire Drive. 28
Oakley, W. F., Berkeley Place. 28, 34F	Page, J. P., Brooklyn, N. Y. C. 34e
Oakes, Mrs. C. C., 41 Hillside Ave. Glen Ridge. 32	Pailliard, Mrs., c/o Mr. Jarvie, 150 Up. Mt. Ave. 34a
Oberlaender, E. J., 221 Walnut. 28, 31, 34c, 34e	Painter, Mrs. Thomas A., 55 Macopin Ave. 34K
O'Connor, B. H., 7 Fairfield St. 28	Palladino, P., 24 Maple Pl. 30
O'Connor, T. J., 29 Draper Ter. 39a	Palmedo, Mrs. Emma, 96 Park St. 34a
Old, C. W., 214 Walnut St. 28, 34e, 33B	Palmer, Mrs. Nelson, 10 Melrose Pl. 34a
Old, Harold F., 214 Walnut St. 28, 33B	Palmer, Mrs. C. W., 223 Orange Rd. 32
Old, Miss Valeria A., 214 Walnut St. 34K	Painter, T. A., Macopin Ave. 34b
Olds, L. N., 71 N. Fullerton Ave. 31, 33B	Palmer, Lubin, 15 Norwood Ave. 28
Olds, Mrs. L. N., 71 N. Fullerton Ave. 34a	Palmer, O. M., 6 Francis Pl. 34e
Oliphant, W. L., 26 Madison Ave. 28, 30, 31, 39a	Palmer, Oliver M., 6 Francis Place. 28
Oliphant, Mrs. Walter, 26 Madison Ave. 30	Palmer, William P., 140 Cooper Ave. 6, 28
Oliver, Thos. E., 1 Erwin Park. 28, 34e	Paret, J., 45 So. Willow St. 34e
Oliver, W. T., Glen Ridge. 34e	Parish, J. L., 14 Princeton Pl. 6
Ollive, T. Marcus, 411 Park St. 6	Park, Mrs. W., 158 Claremont Ave. 46
Olmstead, V. R., 177 Park St. 13A	Park, Miss Caroline D., Montclair. 40d
O'Neill, Chas. J., 52 Pillot Pl., Orange. 24	Parker, Frank P., Jr., 165 Watchung Ave. 28
Opdyke, Dr. Ralph, 27, So. Fullerton Ave. 28, 30, 31, 34c, 38	Parker, Frederick J., 163 Midland Ave. 13A, 27a, 28
Oppenheim, Mrs. Norman, 1 Up. Mt. Ave. 46	Parker, Horatio N., Technology Club, Boston, Mass. 38
Osborn, A. S., 215 Midland Ave. 13A, 28	Parker, Guy, Glen Ridge. 31
Osborn, Mrs. Albert S., 215 Midland Ave. 34a	Parker, Louis H., 14 Wild Place. 31
Osborn, Geo. C., 3 Claremont Pl. 28	Parker, Miss Audrey, 166 N. Mountain Ave. 34a
Osborne, Horace B., 150 Orchard St., Newark. 38	Parker, M. Park, 166 No. Mt. Ave. 6, 28, 31
Osborn, Mrs. George C., 3 Claremont Ave. 34a	Parker, Miss Muriel, 166 No. Mt. Ave. 34a, 34K
Osborne, Edmund B., Stonebridge Rd. 28, 30, 31, 34c, 34F, 39a	Parker, J. O., 109 Orange Road. 34e
Osborne, Mrs. E. B., Stonebridge Rd. 30, 34a, 34c, 34K, 46	Parker, Mrs. Louis H., 14 Wilde Pl. 34a
Osborne, Miss H. Joan, 29 Harrison Ave. 34a	Parker, Mrs. M. Park, 166 No. Mt. Ave. 34a
Osborne, Horace S., Arlington Ave., Caldwell. 6, 28, 30, 31, 38	Paret, Robert L., 45 South Willow St. 34f
Osborne, Andrew, G., 4 Stonebridge Rd. 34f	Parsons, Jas. L., 88 High St. 31, 34F
Overton, Frank C., 27 Madison Ave. 28, 30, 31, 34e	Parsons, Herbert, 193 Cooper Ave. 6
Overton, Mrs. F. C., 27 Madison Ave. 30	Parsons, J. H., 548 Bellevue Ave. 6
Owen, James, 70 Christopher St. 13A, 27a, 28, 31, 34e	Parsons, J. Lester, 88 High St. 28, 30, 34c, 38, 39a
Owen, Kenneth D., 70 Christopher St. 6, 31	Parsons, W. H., 270 Bellevue Ave. 6, 34b, 34F
Owen, Mrs. A. E., 81 Grove Street. 46	Pascoe, Charles H., 208 Walnut St. 28, 34F
Pabodie, B. F., 94 Church St. 27a	Paterson, John C., 244 Christopher St. 28
	Patrick, Mrs. Raymond, 213 No. Fullerton Ave. 13A
	Patterson, Mrs. N. H., 213 Glenridge Ave. 46
	Pattison, C. E., 66 Clinton Ave. 30, 34F
	Patton, Dr. J. A., 10 Bellaire Drive. 28, 31
	Patton, W., 263 Midland Ave. 13A, 31
	Patten, Mrs. J. Allen, 10 Bellaire Drive. 34a

MONTCLAIR ANNUAL, 1916

- Patten, Miss Virginia, 10 Bellaire Drive. 34a
- Paulson, C. E., 599 Up. Mt. Ave. 34b
- Pauless, A. E., Essex Fells. 34e
- Paut, Mrs. Bertha R., 47 So. Willow St. 34a
- Paxton, Mrs. W. P., Gates Ave. 34a
- Paxton, William P., 148 Gates Ave. 28
- Peale, Mrs. Algernon, 231 Claremont Ave. 34a
- Peabody, B. E., Essex Fells. 34e
- Pearce, R. S., 13 Elston Road. 34b
- Pearson, Andrew C., 176 Bellevue Ave. 6, 28, 30
- Pearson, Edward, 160 Watchung Ave. 27a, 28
- Peale, Algernon T., 231 Claremont Ave. 38
- Peck, Mrs. F. J., 8 Club St. 34e
- Peck, Frederick J., 8 Club St. 28, 34e
- Peck, Mrs. John H., 48 Edgemont Rd. 34K
- Peckham, Miss Cathrina M. (C. M.), Montclair. 40d
- Pegrum, Minnie T. (C. M.), Montclair. 40d
- Pendergast, Raymond W., 222 Valley Road. 13A, 28
- Pendleton, F. E., 37 Erwin Park Rd. 13A, 28, 30
- Pendleton, Arthur G., 46 Montclair Ave. 13A, 27a
- Pentz, Perry C., 30 Snowden Pl., Glen Ridge. 31
- Perce, Robt. T., 70 Gates Ave. 38
- Pereless, A. E., 173 No. Mt. Ave. 28, 31, 34F
- Perley, W. B., 71 Gates Ave. 30, 34e
- Perley, Mrs. W. B., 71 Gates Ave. 30
- Perley, Mrs. W. B., Llewellyn Road. 34a
- Peregrine, Miss Eleanor, 86 Park St. 34c
- Perry, Mrs. R. P., 22 Parkside. 34K
- Persons, Mrs. Wm., 118 Bellevue Ave. 30
- Persons, D. Van N., 118 Bellevue Ave. 6
- Persons, Fred H., 118 Bellevue Ave. 6
- Persons, Mrs. W. O., 895 Valley Rd. 30
- Persons, W. O., 895 Valley Rd. 34b
- Perterson, Miss Beda, 39 So. Willow St. 14
- Peters, E. A., 212 Bellevue Ave. 6
- Peterson, Geo. H., 26 Norman Road. 6
- Peterson, R. D., 631 Grove St. 34b
- Pettee, Miss Florence, Montclair. 40d
- Pfeiffer, Geo. J., 19 Erwin Park Rd. 13A, 30, 31
- Pfingstag, L. Frank, 239 Up. Mt. Ave. 6, 28
- Philbrick, A. R., 4 Russell Terrace. 28
- Philbrick, John A., 60 No. Mt. Ave. 28, 34c, 34e
- Philbrick, Mrs. J. A., 60 No. Mt. Ave. 34e
- Phillips, Charles G., 171 Cooper Ave. 6, 28, 30
- Phillips, Miss Mary L. (C. M.), 94 Church St. 34a, 40d, 46
- Phillips, Mrs. Mary M., 94 Church St. 46
- Phillips, T. L. B., 909 Valley Road. 34b
- Picken, John, 750 Valley Road. 6, 34b
- Pierce, Robert M., 57 Union Street. 28
- Pierce, Mrs. Sarah, 46 Northview Ave. 46
- Pierre, Miss Nina M. (C. M.), Montclair. 40d
- Pierson, W. T., Glen Ridge. 34e
- Peirson, A. L., Essex Fells. 34e
- Pinkham, Mrs. J. W., 24 Hillside Ave. 30
- Piquet, J. A., 479 Up. Mt. Ave. 34b
- Pistor, G. E. J., 55 Elston Rd. 34b
- Platt, J. C., Eagle Rock Way. 30, 34e, 38
- Platt, Miss Rosetta F., Oak Lodge, Glen Ridge. 34K
- Plaut, L. S., Bee Hive, Newark. 28
- Pleasants, Frederick, 483 Park St. 6, 28, 34c
- Pleasants, Mrs. Fredk., 483 Park St. 34K
- Plimpton, Mrs. H. G., 11 Francis Place. 34a, 34c, 34e
- Plimpton, H. G., 11 Francis Place. 28, 31, 34e, 34F
- Plumb, Miss Ethel M. (C. M.), Montclair. 40d
- Pond Herbert D., 20 Forest St. 38
- Pond, Dr. F. J., 167 Summit Ave. 6, 31, 38
- Pond, Warren, 20 Forest St. 30, 38
- Pond, Wm. A., 20 Forest St. 38
- Porter, Mrs. Henry J., 133 Park St. 34K
- Porter, Henry J., 133 Park St. 13A, 31
- Porter, Highland, 133 Union St. 34f
- Porter, Lewis Morgan, 103 Orange Rd. 34f
- Porter, N. T., Jr., 165 Gates Ave. 30, 34c, 34F
- Porter, Mrs. N. T., Jr., 165 Gates Ave. 30
- Porter, Mrs. N. T., Sr., 173 Gates Ave. 30
- Porter, Miss Clara H., 33 Park St. 34K
- Post, A. E., 151 High Street. 39a
- Post, J. F., 320 Park Street. 6, 28
- Post, Sylvester, 76 Plymouth St. 30, 34c
- Post, Mrs. Sylvester, 76 Plymouth St. 30
- Post, W. Pearsall, Jr., 185 Valley Rd. 28
- Post, H. L., 151 High St. 39a
- Post, Mrs. W. Pearsall, 185 Valley Road. 34a
- Potter, Frank D., 24 Wildwood Terrace, Glen Ridge. 28
- Powell, Arthur, 64 Clinton Ave. 31
- Powell, Miss Emily H., 369 Up. Mt. Ave. 34K
- Powell, S. A., 369 Up. Mt. Ave. 6, 34c
- Powell, Mrs. S. A., 369 Up. Mt. Ave. 32
- Powell, S. A., Jr., 369 Up. Mt. Ave. 6

MONTCLAIR ANNUAL, 1916

Powell, Mrs. W. C., 64 Clinton Ave.		Reale, Rev. G., 43 Grove St., Montclair.	
	32, 34a		46
Powell, Miss Grace K., Montclair.	40d	Reagle, Fred P. (C. M.), Montclair.	40d
Power, Charles, 196 Up. Mt. Ave.	28	Reamer, A., 181 Union St.	31
Power, Mrs. Wm. H., 196 Up. Mt. Ave.	30	Reddall, John W., 7 Waterbury Rd.	28
	31	Redfern, H., 35 Montclair Ave.	27a
Praster, Geo., 78 Grove St.	31	Redfield R. L., N. Y. C.	34e
Pratt, Charles R., 39 Gates Ave.	28, 34F, 38	Redfield, H. J., Overlook Park.	28
	34e	Redmond, Mrs. K. E., 39 Erwin Park Rd.	34a, 46
Pratt, A. C., Glen Ridge.	28, 30	Reed, Alex., N. Y. C.	34e
Pratt, John B., 15 Eagle Rock Way.	30, 34K, 34a	Reeves Chas. I., 103 Claremont Ave.	31, 34c
	34e	Reeves, Frank A., 147 Claremont Ave.	31
Pratt, Mrs. John B., 15 Eagle Rock Way.	34b	Reeves, Harry N., 229 Walnut St.	28, 30, 31
Pray, Miss Gladys, Passaic.	34e	Reeves, Miss Florence (C. M.), Montclair.	34K, 40d, 46
Prentice, Henry L., 576 Up. Mt. Ave.	34b	Reeves, C. I., 103 Claremont Ave.	34c, 30, 46
Presby Frank H., 95 Up. Mt. Ave.	28, 30, 31, 34c, 34e, 34F, 38	Reeves, Mrs. C. I., 103 Claremont Ave.	46
Presby, Mrs. F. H., 95 Up. Mt. Ave.	34e	Reeves, Mrs. Harry N., 229 Walnut St.	34a
Pritchard, Mrs. Harriet, 1 Holland Terrace.	46	Regan, Miss Ella M., (C. M.), Montclair.	40d
Price, Luther E., 7 Walnut-Crescent.	38	Reilly, F. D., 765 Valley Rd.	34f
Pritchard, Mrs. J. W., 1 Holland Terrace.	34a	Reid, Mrs. Hugo, 57 So. Mt. Ave.	32
Proudfit, Herbert T., 22 Brunswick Rd.	28, 31	Reid, Hugo, 57 So. Mt. Ave.	34f
Proudfit, Mrs. Herbert T., 22 Brunswick Road.	34a	Reineman, Albert, 57 Union St.	31
Prout, Michael, 127 Claremont Ave.	24	Reis. John, 172 Union St.	28, 31, 34e
Pudney, John C., 49 Union St.	38	Reis, Miss, Montclair	34e
Pugh, S. K., 449 Grove St.	30, 34b, 34F	Renwick, Mrs. A. D., 130 No. Mt. Ave.	13A, 30
Purdy, Corydon, Everett Bldg., N. Y. C.	6	Renwick, Jos. B., Jr. 130 No. Mt. Ave.	28
Putnam, Mrs. Geo. W., 431 Orange Rd.	34K	Reuther, Wm. F., 305 Grove St.	13A, 28
Putnam, Geo. W., Montclair.	40d	Reynal, J. C. V., 111 Elm St.	34f
Quale, H. M., 27 Hillside Ave.	30, 31	Reynal, Mrs. S. A., 39 So. Fullerton Ave.	30
Rabus, Dr. Edwd. D., Seymour St.	31	Reynolds, John, 60 Plymouth St.	28
Rader, Alfred C., 195 Montclair Ave.	13A	Reynolds, Kenneth, 174 Inwood Ave.	28
Raetzer, Otto E., 285 Claremont Ave.	28, 31, 34F	Reynolds, Quentin, 122 Wildwood Ave.	28, 34b
Ramer, W. W., 206 No. Mt. Ave.	6	Reynolds, Thos. B., 88 Elm Street.	28, 31
Ramsay, W. M., Undercliff Road.	28, 34e	Reynolds, Mrs. G. W., 78 Ridgewood Ave., Glen Ridge.	32
Ramsay, Mrs. W. M., Undercliff Rd.	34a	Reynolds, Mrs. T. B., 88 Elm St.	34a, 34K
Ramsey, Miss, 90 Undercliff Rd.	34e	Reynolds, Mrs. Clarence, 105 Orange Rd.	32
Randel, Geo., 163 Montclair Ave.	27a	Reynolds, Mrs. Quentin, 122 Wildwood Ave.	34K
Randel, George R., 55 Wall St., New York City.	13A, 28	Rheinberger, Frank L., 7 Summit St., Glen Ridge.	31
Randell, Nobel P., (C. M.), Montclair.	40d	Rhodes, Thomas B., 6 Rydal Place.	28
Randle, Thomas P., 375 Cetnral Park, West, New York City.	28	Rice, Calvin W., 241 No. Mt. Ave.	6, 30, 34F
Ranney, F. P., 400 West End Ave., New York City.	28	Rich, Clayton E., 60 Park St.	31
Rapkin, Clarence, 118 Mountain Ave.	28	Richards, Rev. C. H., 35 Hillside Ave.	30
Raven, Mrs. W. O., 3 Hillside Ave., Caldwell.	34a	Richards, Miss Helen D., 35 Hillside Ave.	34K
Raymond, Mrs. Everett, Box 101, Chatham, N. J.	34K	Richards, Miss Gladys L., 35 Hillside Ave.	34K
Raynor, A. D., 64 Hawthorne Pl.	28, 31		

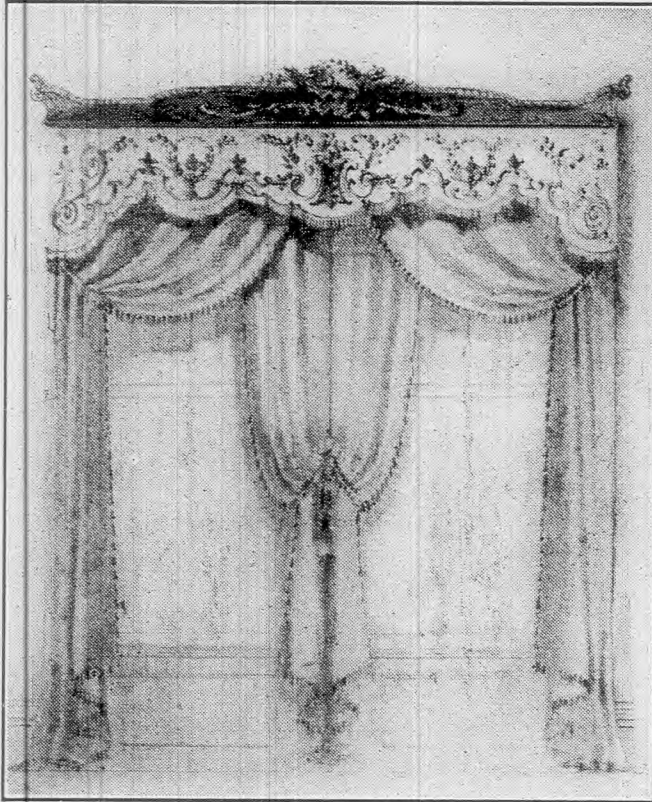

An adaptation from the Italian Renaissance

The Wertz Studios

specialize in
PERIOD DECORATIONS

Fabric Wall Coverings
Draperies
Upholsterings

The most essential feature in successful home decoration is color balance

941 BROAD STREET

Near City Hall Newark, N. J.

Tel. 4059 Market

Complete Stock of Music

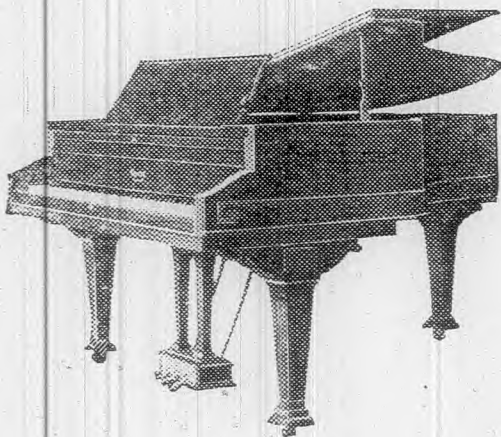

*Pianos Sold
Rented and Exchanged*

Piano and Music Co.

559 BLOOMFIELD AVENUE

MONTCLAIR,

New Jersey

Telephone 2711
Montclair



*Victor-Victrolas
and Records*

MONTCLAIR ANNUAL, 1916

- Richardson, Dr. A. H., 60 Orange Rd. 31
 Richardson, B. J., 320 Broadway, New York City. 28, 34e, 34F
 Richardson, Mrs. Charles H., Jr., 287 Orange Road. 34a
 Richardson, G. A., 149 Up. Mt. Ave. 28
 Rice, Marvyn A. P., 49 Christopher St. 28, 34F
 Rice, Mrs. Merwyn Ap., 49 Christopher. 32
 Riches, George R., 92 Midland Ave. 28
 Ridgeway, E. J., 14 Undercliff Road. 6, 30, 34c, 34e, 34F
 Ridgway, Mrs. E. J., 14 Undercliff Rd. 30, 34e, 34K
 Rindsfoos, Mrs. Susel, 100 Bellevue Ave. 34K
 Ringland, Dr. Robert F., 56 Church St. 28, 31
 Ritchie, Thos., 5 Emerson Pl. 34b
 Ritchie, Mrs. A. A., 209 Orange Rd. 46
 Ritchie, Frederic S., 8 Sunset Ave. 28
 Ritchie, Jack E., 8 Sunset Ave. 28
 Ritchie, W. J., 8 Sunset Ave. 28, 34e
 Rittenhouse, Miss Eleanor, 303 Claremont Ave. 34a, 34F, 34K
 Rittenhouse, Mrs. Elmer, 303 Claremont Ave. 34a, 34F
 Rittenhouse, E. E., 303 Claremont Ave. 28, 30, 34F
 Rittenhouse, G. H., 95 Bayard St., New Brunswick, N. J. 28
 Rittenhouse, R., 303 Claremont Ave. 34f
 Robbins, Miss Minnie A., Montclair. 40d
 Robbins, J. Y., Jr., 208 Orange Rd. 31, 34e
 Robbins, Mrs. J. Y., Jr., 208 Orange Rd. 34a, 34K
 Robbins, Miss Minnie A., 40 Park St. 34a
 Robe, Jos. E., 48 Montague Pl. 24
 Roberts, E. P., 223 Midland Ave. 28
 Roberts, Mrs. Chas. A., 72 Park Ave., Bloomfield. 34K
 Roberts, Miss Edith A., 60 Douglas Rd., Glen Ridge. 34K
 Roberts, Miss H. M., 131 Gates Ave. 34a
 Roberts, John B., 71 Park St. 31
 Roberts, LeRoy D., 116 Lorraine Ave. 28
 Robertson, Miss L., 128 Walnut St. 13A
 Robinson, Mrs. Alfred, 85 Norwood Ave. 34K
 Robinson, F. H., 10 Clinton Ave. 30, 34c, 34e
 Robinson, H. M., 12 Llewellyn Rd. 28, 30, 31, 34F, 38, 39a
 Robinson, Mrs. H. M., 12 Llewellyn Rd. 34e
 Robinson, C. C., 16 Union St. 31
 Robinson, Mrs. E. W., 115 Llewellyn Rd. 34a, 34F
 Rochart, Mrs. Louis, 71 Edgemont Rd. 34a
 Roche, J. J., 40 Central Ave. 24
 Rockwell, Wm. F., 22 Essex Ave., Orange. 31
 Rockwell, Wm. M., 214 Alexander Ave. 30, 34b
 Rodgers, William G., 302 Grove St. 13A, 28
 Rofhr, Mrs. A. Friedmann, 514 Valley Road. 28
 Rofhr, Ed. H. M., 514 Valley Rd. 6
 Rogan, Fred. L. 561 Park St. 6, 34b
 Rogers, Chas. Evan, 105 Chestnut St. 13A
 Rogers, Mrs. Charles E., 105 Chestnut St. 34c
 Rogers, Charles T., 52 So. Prospect St., Verona. 28
 Rogers, Jason, Essex Fells. 34e
 Rogghe, Chas. J., 19 Brookfield Road. 6, 28, 34c, 34F
 Rohn, Otto, 299 Grove St. 13A, 27a, 34c
 Rohn, Albert F., 44 Harvard St. 28
 Roll, John K., 176 Summit Ave. 6, 28
 Romer, Geo., 66 Orange Rd. 24
 Ronse, Mrs. Franklin S., Ryerson Ave., Caldwell. 34a
 Ropes, William T., 19 Gates Ave. 28, 31
 Ropes, Mrs. Wm. T., 19 Gates Ave. 34a
 Rosa, Rudolph R., 40 Gates Ave. 28
 Rose, Bernard R., 287 Claremont Ave. 28, 30, 31, 34c
 Rose, Mrs. B. R., 287 Claremont Ave. 30, 34a, 46
 Rose, Miss Irma, 287 Claremont Ave. 34K
 Rose, Miss Eva, 287 Claremont Ave. 34K
 Rose, G., 4 Valley Rd. 34b
 Rosenberg, Frederick G., 357 Claremont Ave. 28, 30, 31
 Rosenberg, M., 81 Chestnut St. 13A
 Rosevear, Chas. R., 182 Claremont Ave. 30, 31, 34c
 Ross, B. C., 65 Montclair Ave. 6
 Rossbottom, T. H., South Beach, Conn. 6
 Rossen, Mrs. Geo., 132 Lorraine Ave. 34K
 Rossen, Geo., 132 Lorraine Ave. 6
 Rounsaville, Mrs. Teo., 123 Claremont Ave. 46
 Rowland, Harry S., 77 Park St. 28, 31, 33B, 34F
 Rowland, Mrs. Shepard, 77 Park St. 30, 46
 Rowstrom, Chas. A., 153 Valley Rd. 30
 Royce, Mrs. C. W., 181 Angell St., Providence, R. I. 32
 Rubidge, F. T., 18 Norman Road. 6, 28, 34c
 Rubidge, Mrs. Fredk. T., 18 Norman Road. 34K
 Rudgers, I. Newton, 101 Park St. 28, 31, 34c

THE EDWARD • MADISON • COMPANY
BOOKS • STATIONERY • ART • WARES • CAMERAS
• ARTISTIC • FRAMING & PRINTING •
427-429 • BLOOMFIELD • Av • MONTCLAIR • N • J

Attach a Marvel Temperature Regulator To Your Heating System

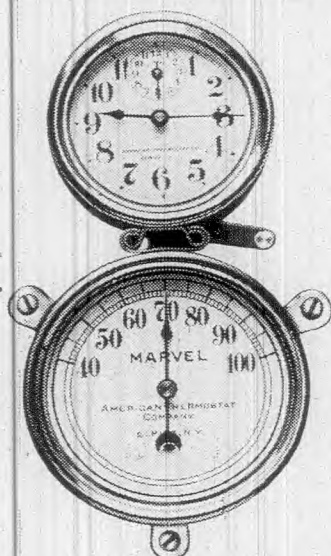

☞ It constantly maintains a healthful, uniform temperature, permitting a fluctuation of less than two degrees.

☞ It entirely relieves the home owner from all attention to the drafts of the heater and the bother of regulating the dampers.

☞ It maintains a cool degree at night if desired and opens the drafts before "getting up" time in the morning so the home is warm to dress in.

☞ It reduces the coal bill from 15 to 40 per cent and in so doing makes your home much more comfortable and enjoyable during the winter season—a better heated home for less money.

☞ Hundreds of these devices are in use in this vicinity all of which are giving the highest kind of satisfaction and are valued far above their cost.

☞ Send for catalog and any information you may desire.

AMERICAN THERMOSTAT COMPANY
101-103 Mechanic Street
Newark, N. J.

MONTCLAIR ANNUAL, 1916

Rudgers, Mrs. I. N., 101 Park St.	34a	Scheffey, A. M., 8 Hamilton Road, Glen Ridge.	28, 31
Rudolphi, Frank, 90 Christopher St.	31	Scheffer, Walter E., 9 Laurel Pl., Glen Ridge.	31
Ruffridge, Geo. A., 7 Seymour St.	31	Schell, H. P., 37 Brunswick Road.	28, 34e
Ruffridge, F. M., 65 Union St.	31	Schepmoes, G., 191 Fernwood Ave.	34b
Russ. Mrs., 153 Sherman Ave., Glen Ridge.	46	Schermerhorne, L., 211 Orange Rd.	31
Russell, George H., 5 Berkeley Pl.	28	Schieffe, Chas., 141 High St.	39a
Russell, Miss Gertrude, 39 So. Willow St.	14	Schilling, Miss Sibylla, Montclair.	40d
Russel, Miss K. Marjorie, Montclair.	40d	Schimmelpfennig, Dr. R. D., 41 Plymouth St.	31
Russell, Mrs. Joseph, 28 Melrose Pl.	34a	Schinkel, Henry E., 928 Hudson St., Hoboken, N. J.	28
Russell, Jos. W., 95-97 William St., N. Y. C.	31	Schmid, George F., 19 Vera Place.	28
Russell, Thos. F., 156 Orange Road.	28	Schmid, Ralph H., 19 Vera Place.	28
Russell, Mrs. G. H., 5 Berkley Pl.	32	Schmidt, Henry, 76 Watchung Ave.	28
Rutt, Mrs. J. E., 296 Claremont Ave.	34a, 34F	Schmitt, F. E., 126 Lorraine Ave.	6
Ryan, James A., 49 Highland Ave.	3c, 28, 30	Schoonmaker, F. W., 59 Union St.	34e
Ryan, Mrs. J. A., 49 Highland Ave.	30	Schoonmaker, A. O., 81 Porter Pl.	30, 34F, 38
Ryden, H., 83 Central Ave.	13A 34c	Schoonmaker, F. W., 59 Union St.	30, 31, 34e, 34F, 38
Salfner, Theodor, 95 Lincoln St.	28	Schoonmaker, Mrs. F. W., 59 Union St.	30, 34a
Salfner, Mrs. Theo., 95 Lincoln St.	34a	Schoonmaker, Mrs. Wm. H., 86 Clinton Ave.	32
Salmon, Miss Mary, Montclair.	40d	Schoonmaker, Wm. H., 86 Clinton Ave.	28, 31
Salt, A. L., Montclair.	34e	Schou, Sidney, 27 Washington Place, Bloomfield.	31
Salter, Mrs. John L., 328 Washington St., Glen Ridge.	32	Schroeder, Arthur, 184 Up. Mt. Ave.	28, 30, 34c, 34e
Salter, Miss Anne K., 328 Washington St., Glen Ridge.	32	Schroeder, A., 184 Up. Mt. Ave.	34e
Samuel, Chas. J., 68 Greenwood Ave.	27a, 34f	Schroeder, Mrs. Arthur, 184 Up. Mt. Ave.	30
Sampson, Thompson S., 138 Gordonhurst Ave.	28	Schroeder, Miss Lena, 6 Hawthorne Pl.	30, 34e
Sanborn, Wm., S., 23 Bellaire Drive.	28	Schultz, Chas. S., 30 No. Mt. Ave.	30
Sanborn, Mrs. Wm. S., 23 Bellaire Dr.	32	Scott, Mrs. D. V., 192 Christopher St.	34a
Sanders, J. W., 85 Park St.	28	Scott, Miss Eleanor, Washington St.	46
Sanders, Lawrence W., 35 W. 32nd St., New York, City.	28	Scott, G. G., 899 Valley Rd.	5
Sanderson, Richard, 11 Godfrey Rd.	28	Scott, Mrs. John H., 78 Midland Ave.	34a
Sandford, C. W., 188 Claremont Ave.	31, 38	Scott, Mrs. Leslie, 23 No. Willow St.	34a
Sanford, W. A., 168 Christopher St.	34e	Scott, Ralph Lane, 40 Irving St.	31
Saunders, Leon G., 9 Bradford Pl.	31	Scott Robert, 22 Up. Mt. Ave.	28, 30
Sawin, George A., 5 Union St.	28	Scott, Mrs. Robert, 22 Up. Mt. Ave.	34K, 46
Sawyer, D. M., 88 Llewellyn Rd.	30, 34c, 39a	Scott, Rumsey W., 9 Edgemont Rd.	28
Sawyer, Mrs. D. M., 88 Llewellyn Rd.	30	Scott, Thomas R., 192 Christopher St.	13A, 31
Sawyer, F. A., 10 Warren Pl.	31, 30, 34F	Scott, Wm. P., Jr., 11 Wilde Place.	28
Sawyer, Miss Elsie E., Montclair.	40d	Scott, Mrs. Wm. P., 11 Wild Pl.	34a
Sawyer, Frank H., 877 Valley Rd.	28, 31, 34b, 33B	Scudder, Mrs. Silas B., 25 Up. Mt. Ave.	34a
Sawyer, O. H., 97 Warren St., New York City.	28	Schneider, Miss Marie, 39 So. Willow St.	14
Sayer, Mrs. F. P., 223 Orange Rd.	34a	Searing, Henry, 137 Clarewell Ave.	6
Sayre, E. P., 27 Waterbury Rd.	28	Searing, Miss Luella, 137 Clarewill Ave.	34K
Sayre, Mrs. Wm. H., 181 Ridgewood Ave., Glen Ridge.	34K	Sebring, Frank S., 82 Gates Ave.	28, 31
Schaefer, Otto, 171 Christopher St.	28, 30	Sebring, Mrs. R. R., 82 Gates Ave.	34a
Schaefer, Mrs. Otto, 171 Christopher St.	30		
Schait, Frank, Jr., 17 Jerome Pl.	34b		

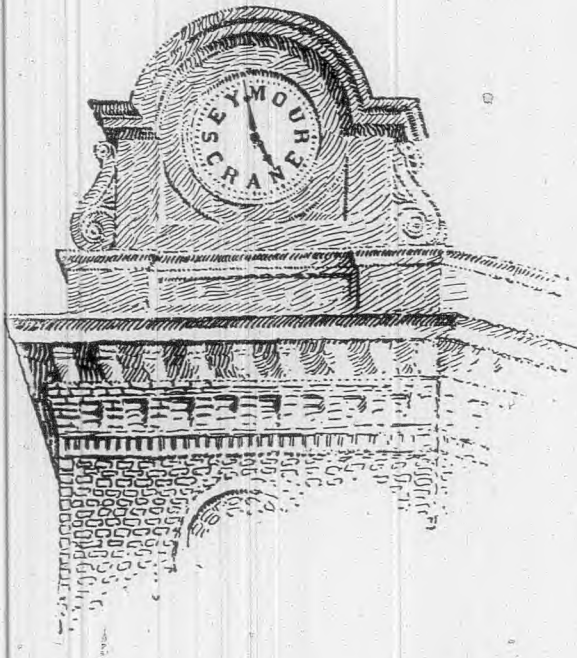

Household Necessities



BASKETS—A beautiful assortment of Japanese Fern, Work and Scrap Baskets, all sizes and shapes. Willow Clothes Baskets, the good kind, with rattan rim and handle. ☐ Cotton Clothes Lines, Clothes Racks, from .50 up.

KITCHEN—Pantry Steps and Step Ladder Chairs. Kitchen Tables, 3 to 6 ft. Pastry Boards and Rolling Pins.

FLOORS AND WALLS—Victor Dustless Mops and Victor Wax Floor Dressing. These are splendid labor-saving utensils. Bissell's Sweepers from \$2.50 up and Bissell's Vacuum Cleaners for \$7.50 and \$9.00. Hair Floor Brooms from 75c to \$5.00.

IN THE SPRING TIME—Everything for the Garden, including Seeds, Young Plants, Bulbs, and all Garden Tools, Fertilizers, etc., etc. The best Lawn Mower at standard prices. A call will give you many ideas for making your garden a greater success this year than ever before and will show you how to reduce labor by using up-to-date tools and equipment.

PERFECT PLUMBING AND STEAM HEATING are not only money savers, but sanitary necessities in well regulated homes. This department of our business is equipped with thorough mechanics, who will respond to your call. It pays to get the best.



I. SEYMOUR CRANE

AT THE CENTER, MONTCLAIR

Telephone 1061 Montclair

MONTCLAIR ANNUAL, 1916

- Sebring, Mrs. R. R., 82 Gates Ave. 34a
 Seeley, Miss Grace, 293 No. Mt. Ave. 34a
 Seely, J. P., 293 No. Mt. Ave. 46
 Seely, Mrs. J. P., 293 No. Mt. Ave. 46
 Seger, C. B., 4 Wilde Place. 28, 31, 34e
 Seger, Mrs. C. B., 4 Wild Pl. 34a, 34e
 Seidler, Dr. Victor B., 43 So. Fullerton Ave. 28, 31
 Seeler, Frank A., 16 Vincent Place. 28
 Seeler, Mrs. Frank A., 16 Vincent Pl. 34a
 Sellers, H. Lee, 77 Grove St. 30, 31
 Sellers, R. H., 77 Grove St. 30
 Sellers, Mrs. R. H., 77 Grove St. 34a, 46
 Sellew, Mrs. T. G., 462 Park St. 30, 34c
 Sellick, Edwin, 134 N. Fullerton Ave. 24
 Sellick, Wm. E., 134 N. Fullerton Ave. 24
 Selover, C., Mountain Place. 6
 Semsch, Mrs. O. F., 183 Montclair Ave. 34a
 Semsch, O. F., 183 Montclair Ave. 13A
 Senior, W. H., 55 Walnut St. 34f
 Serano, P., Newark. 34e
 Seubert, Miss Anna, 207 Orange Rd. 34a
 Sewell, H., Alexander Ave. 34b
 Seveille, Robert K., 126 Gordonhurst Ave. 31
 Shand, Agnes, 80 Plymouth St. 34f
 Shand, Arthur T., 80 Plymouth St. 28, 34c
 Shand, Kenneth R., 448 Washington Ave. 28, 39a
 Shand, Edna D., 80 Plymouth St. 34f
 Shannon, E. H., 14 Holland Terrace. 13A, 30
 Shape, Robert L., 124 Watchung Ave. 28
 Shaul, Dr. Fredk. G., 10 Washington St., Bloomfield. 38
 Sharples, Mrs. Philip P., Porter Pl. 32, 34K
 Shaw, Miss Cornelia, Orange Rd. near Cedar St. 34a
 Sheldon, Clarence, 4 Llewellyn Road. 28
 Sheldon, Mrs. C. D., 4 Llewellyn Rd. 30
 Sheppard, Mrs. Herbert N., 25 Argyle Pl., Glen Ridge. 32, 34a, 34F
 Shepard, Newell C., 176 Walnut St. 28
 Sherman, Louis A., 305 No. Mt. Ave. 6
 Sherwood, C. M., 1 Nassau Road. 34b
 Sherwood, Louis, No. Mt. Ave. 31, 38
 Sherwood, Wm. C., 188 No. Mt. Ave. 28, 31, 34F, 38
 Sherwood, Mrs. Wm. C., 188 No. Mt. Ave. 34a, 34K
 Sherwood, W. I., 187 Inwood Ave. 6
 Shiels, Francis, 211 Grove St. 13A
 Shirreff, Dr. W. P., 218 Lorraine Ave. 28
 Shillaber, W., N. Y. C. 34e
 Shotwell, Roger Ward, 573 Springdale Ave., East Orange. 31
 Shultz, Charles S., 30 Mountain Ave. 34c
 Shultz, Miss Emily B., 30 No. Mt. Ave. 34K
 Shultz, Henry, 176 Park St. 13A, 28
 Shultz, W. C., 11 Up. Mt. Ave. 28, 30
 Shute, C. E., 822 Valley Rd. 34b
 Shuttleworth, Sidney, 161 Bellevue Ave. 6
 Siegel, A. T., 562 Up. Mt. Ave. 34b
 Siegfried, F. H., 30 Crescent. 30, 31, 34F
 Sigler, Mrs. A. A., 50 North Fullerton Ave. 30
 Sigler, A. M., 64 Valley Rd. 31
 Sigler, Miss Edith L., 50 No. Fullerton Ave. 34K
 Sigler, Henry, 67 Portland Pl. 31
 Sigler, Morton G., 198 Alexander Ave. 6
 Sigler, Raymond D., 9 Jerome Place. 6
 Sikes, Miss Florence C., Holland Terrace. 34K
 Silber, Eugene W., 246 Watchung Ave. 24
 Silberhorn, Miss Rosina J., 89 Midland Ave. 13A, 34a
 Silver, A. E., 4 Appleton Place. 28
 Simister, Jas., 179 Cooper Ave. 6, 33B
 Simmers, Miss E. S., 141 Walnut St. 46
 Simmon, Miss Elizabeth, 141 Walnut St. 34a
 Simmons, J. I., Lloyd Rd. 34e
 Simmons, Mrs. J. I., Lloyd Road. 34e
 Simmons, Mrs. C. W., 160 Bellevue Ave. 6
 Simmons, Jos. Irving, 72 Lloyd Rd. 31, 34F
 Simonds, F. H., 72 Overlook Rd. 34b
 Simpson, Miss Martha B., 148 Maple Ave. 34K
 Sims, Miss Mabel, Montclair. 40d
 Simms, E. P., 7 No. Mountain Ave. 28
 Simons, R. M., 51 Northview Ave. 6
 Simonson, H. Ray., Verona. 31
 Simpson, A. G., 2 Hawthorne Place. 28
 Simpson, A. W., Jr., Park St. 34b
 Simpson, Geo. F., Plaza Bldg. 31
 Simpson, L. D., 151 Montclair Ave. 6
 Simpson, Thomas S., Marlboro Inn 31
 Sims B. G., 13 Mountain View Pl. 30, 31
 Sinclair, J., Jr., 87 Edgemont Rd. 6
 Singer, M. M., N. Y. C. 34c
 Singer, Mrs. M. M., N. Y. C. 34e
 Sisson, Edgar G., 214 Valley Rd. 28, 31
 Sisson, Mrs. Edgar G., 214 Valley Rd. 34a
 Skelton, Mrs. P. A., 176 Watchung Ave. 34a
 Skidmore, F. H., 34 No. Willow St. 46
 Skidmore, Mrs. F. H., 34 No. Willow St. 46
 Skinner, H. S., 82 Christopher St. 28, 31
 Slocum, J. H., 45 Plymouth St. 28, 30, 31, 34F, 38
 Slocum, Mrs. J. H., 45 Plymouth St. 34a
 Smith, Miss Amma, 141 Walnut St. 46
 Smith, A. E., 63 Beverly Road. 28

THE ROSARY

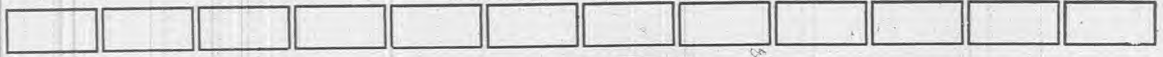

Flowers that keep, and arranged if desired. For several decades our address has been synonymous for well nurtured flowers and plants, grown from a carefully selected stock of seeds and bulbs and we are always ready on short notice to supply every product of the greenhouse, growing or cut, and we make a specialty of decorating rooms or residences complete for special occasions. Nearly all Montclairians know The Rosary, but the only way to appreciate the freshness, variety and extent of our constantly changing stock is by frequent calls, and guests are always welcome, whether purchasers or not.

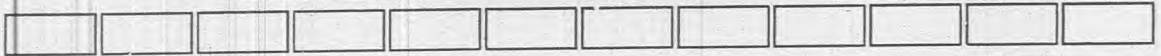

THE ROSARY

116 ORANGE ROAD

TELEPHONE, 809 MONTCLAIR

MONTCLAIR ANNUAL, 1916

- Smith, Miss Beatrice C. Gordon, Eagle Rock Way. 34K
 Smith, Miss Bessie H. (C. M.), Montclair. 40d
 Smith, Mrs. A. F., 15 Mt. View Pl. 46
 Smith, Dr. Anna L., 50 No. Fullerton Ave. 30, 34K
 Smith, Bryan H., 44 St. Luke's Place. 28, 34F
 Smith, B. J., 91 Mt. Hebron Rd. 34b
 Smith, Dyer, 15 The Crescent. 31, 34e, 34F, 38
 Smith, F. Gordon, Wayside Pl. 28, 39a
 Smith, Mrs. F. Gordon, Eagle Rock Way. 30
 Smith, Mrs. F. S., 90 Union St. 30
 Smith, Grover D., 275 Claremont Ave. 31, 46
 Smith, Mrs. Grover D., 275 Claremont Ave. 34a, 46
 Smith, Harry D., 88 Glen Ridge Ave., Glen Ridge. 31
 Smith, Harold A., 7 Central Ave. 13A
 Smith, H. Preserved, 45 Myrtle Ave. 28
 Smith, Mrs. H. P., 45 Myrtle Ave. 32
 Smith, J. Boyce, Jr., 253 No. Mt. Ave. 30, 31
 Smith, Jarvis P., 27 W. 24th St., N. Y. C. 31
 Smith, Julian P., 98 Lorraine Ave. 6
 Smith, Mrs. Julian P., 98 Lorraine Ave. 32
 Smith, John Durrell, 82 Park St. 28, 31
 Smith, J. L., 9 Braemore Rd. 34b
 Smith, Jay Lee, 81 Mt. Hebron Rd. 28
 Smith, J. W., 31 Montclair Ave. 27a
 Smith, Mrs. Lee Cook, Montclair. 46
 Smith, Miss Lois B., 55 So. Mt. Ave. 34K
 Smith, Miss Mary C., Montclair. 34K, 40d
 Smith, Leonard B., 408 Mt. Ave. 6
 Smith, R. H., 186 Grove St. 13A
 Smith, Stanton M., 82 Union St. 28, 34F
 Smith, Mrs. S. M., 82 Union St. 30
 Smith, Mrs. W. D., 136 High Street. 46
 Smith, Walter T., 17 Berkeley Place. 28, 31, 34e, 38
 Smith, Mrs. Wm. B., 136 High St. 34a
 Smith, Mrs. Walter Tenney, 17 Berkley Place 34a, 34e
 Smith, Mrs. W. W., 167 So. Mt. Ave. 30, 34c
 Smithick, Miss Alice, 40 Park St. 34a, 40d
 Smith, R. O., N. Y. C. 34e
 Snedecor, A., 86 Park St. 28
 Snook, Curtis P., 132 Bellevue Ave. 6
 Snow, Archie H., 167 Claremont Ave. 31
 Snow, Whiting G., 22 Forest St. 31, 38
 Snowden, Miss E. A., 188 Bellevue Ave. 6
 Snyder, Miss B. R., 8 Hillside Ave. 30, 34a
 Snyder, H. L., 82 Grove St. 28, 31
 Snyder, Miss Julia L., (C. M.), Montclair. 40d
 Solandt, Mrs. J. A., 68 Forest St. 46
 Solomons, Mrs. Kenneth T., 72 Gould Ave., Caldwell. 34a
 Somers, Howard A., 170 Gordonhurst Ave. 6, 28
 Somers, Mrs. H. A., 170 Gordonhurst Ave. 34K
 Somes, Miss Margaret L., Montclair. 40d
 Soule, F. L., c/o Moody Manual Co., 33 Broadway, New York City. 28
 Soule, F. M., 80 Undercliff Rd. 30, 31, 38
 Soule, Miss Gladys, 80 Undercliff Rd. 32, 34K
 Soule, Mrs. F. M., 80 Undercliff Road. 30, 32, 34a
 Soule, Mrs. Geo. B., Park Ave., Verona. 34K, 34a
 Soule, R. F., 215 Lorraine Ave. 6
 Soule, Miss Vesta, 80 Undercliff Rd. 34a
 Soveral, Miss Betsey W., Montclair. 40d
 Soverel, Kenneth R., 60 No. Willow St. 28
 Soverel, S. Howard, 28 Linwood Pl., East Orange. 31
 Soverel, Stanley R., Warren Place. 28, 31
 Spalding Sam S., 78 Hawthorne Pl. 31
 Spaulding, Randell G. (C. M.), Montclair. 40d
 Spaulding, R., 276 Claremont Ave. 30
 Spear, W. V., 125 Grove St. 13A
 Specht, Geo., H., 41 Erwin Park. 13A
 Speers, J. M., 81 So. Mt. Ave. 30, 34e
 Speers, Mrs. J. M., 81 So. Mt. Ave. 30
 Spencer, W. B., 100 Elm St. 28, 30
 Spies, H. H., 119 So. Mt. Ave. 30, 34e
 Spies, Mrs. H. H., 119 So. Mt. Ave. 30
 Spies, Miss Helen, 119 So. Mt. Ave. 34e
 Spinney, Mrs. Crosby B., 7 Glenwood Rd. 34K
 Spinney, C. B., 7 Glenwood Rd. 6, 34b
 Spowers, Wm. H., 219 Sherman Ave., Glen Ridge. 31
 Sprague, R. W., 281 Orange Rd. 39a
 Sprague, Rufus W., Jr., 281 Orange Rd. 30, 31, 38, 39a
 Sprague, Mrs. Rufus W., Jr., 281 Orange Rd. 34a, 34F
 Springmeyer, Albert A., 242 Midland Ave. 28, 30, 31
 Stalker, W., 9 James St. 13A
 Stanley Douglas, 27 Hillside Ave. 28
 Stanley, Robt. H., 182 Cooper Ave. 6, 33B
 Stanton, P. E., Little Falls, N. J. 6
 Starks, Rev. Henry A., 117 Elm St. 38
 Starks, Mrs. Henry A., 117 Elm St. 34a
 Starks, Edson A., 117 Elm St. 28, 31, 39a
 Starr, Wm. W., 122 Watchung Ave. 28
 Starrett, Ralph, 249 Midland Ave. 28, 31, 34e
 Starrett, P., N. Y. C. 34e
 Starrett, Ward, 43 Brunswick Road. 28

The Dolly Varden Smartcoat

(Trade Mark Reg. U. S. Pat. Office)

A ladies' coat, for morning or afternoon wear or with evening gowns, made of 10 inch silk ribbon, selected according to the occasion for which it is desired, in striped or flowered effects. An attractive substitute for the silk sweater, on the beach, golf course, and for motoring—an artistic novelty, as chic as it is charming. Epitomizes the vogue of ribbons of the coming season.

Will be shown by appointment.

M. LOUISE

Room 33, Madison Building, Montclair

Telephones 3926 873 Montclair

MONTCLAIR ANNUAL, 1916

Staudinger, Chas. R., 22 Appleton Place, Glen Ridge. 28	Stone, Chas. S., Jr., 50 Church St., N. Y. C. 38
Staudinger, Orme T., 22 Appleton Pl., Glen Ridge. 28, 31	Stone, F. W., 118 Claremont Ave. 28
Stearly, Rev. Wilson R., 75 So. Fullerton Ave. 28, 34e, 38	Stone, Horace, 120 Chestnut St. 13A, 27a, 31
Stein, Edward T. N., 33 Montclair Ave. 27a	Stone, Prof. J. C., Macopine Ave. 34b
Stein, Edward T. N., 104 Walnut St. 13A	Stone, J. W., 172 Gordonhurst Ave. 28
Stearns, Mrs. Edward B., 147 Union St. 32	Stone, Russell M., 52 Gates Ave. 28
Stearns, Edward B., 147 Union St. 28, 30, 34e	Strong, Mrs. Melville, 29 Hillcrest Rd. 32
Steer, E. J., 75 Beverly Rd. 28	Strong, Mrs. Wendell M., 175 Ridgewood Ave. 34K
Steer, Mrs. E. J., 75 Beverly Rd. 32	Stonham, A., Verona. 34e
Steers, Newton I., 67 Erwin Park Rd. 28, 31	Stopford, W. A., 205 Christopher St. 13A, 28
Steers, Mrs. N. I., 49 Erwin Park Rd. 34K, 46	Storms, Miss Katherina H., 27 Hillside Ave. 34K, 40d
Stenstrom, Paul A., 128 N. Fullerton Ave. 24	Story, Edmund, 570 Up. Mt. Ave. 34b
Stenz, Wm., 57 Christopher St. 13A	Stout, Mrs. D. M., 168 Gates Ave. 34a
Stephens, Mrs. H. DeForest, 165 Claremont Ave. 34A	Stout, Frank, Montclair. 40d
Stephens, Rev. M. S., 287 Mountain Ave. 6	Stovel, R. W., 48 Watchung Ave. 28, 30
Stephens, Thos. W., 20 Highland Ave. 28, 30, 34c, 34e	Stovel, Mrs. R. W., 48 Watchung Ave. 34a
Stephenson, Mrs. Francis W., 39 S. Fullerton, Ave. 34a	Straat, F. C., Jr., 5 Mountain Pl. 6
Sterling, Chas. A., 133 No. Mountain Ave. 28, 38	Strait, S. Arnott, 183 Midland Ave. 13A, 28
Sterling, Geo. C., 174 W. 79th St., N. Y. C. 38	Strait, Mrs. S. A., 183 Midland Ave. 34a
Sterling, Mrs. Chas. A., 133 N. Mt. Ave. 34a	Streich, Albert F., 168 Lincoln St. 28, 31
Stevens, Miss Alice, 270 Orange Rd. 34a	Streich, Mrs. A. F., 168 Lincoln St. 34a, 46
Stevens, Mrs. J. A., 270 Orange Rd. 34a	Strohmeyer, Mrs. H. A., 112 Up. Mt. Ave. 34a
Stevens, John A., 270 Orange Rd. 39a	Strother, Mrs. R. W., 289 Grove St. 34a
Stevens, J. B., 740 Valley Rd. 34b	Struller, Herman, 16 Glenwood Ave. 6
Stevens, James C., 272 Claremont Ave. 38	Stryker, Miss Florence (C. M.), 81 Valley Rd. 34a, 34K, 40d
Stevens, Mrs. James C., 272 Claremont Ave. 21, 46	Stuart, H. M., 105 Midland Ave. 28
Stevens, Mrs. R. C., 76 Windsor Pl. 32	Stuart, R. B., 76 Plymouth St. 28
Stewart, Jas. L., 249 Orange Rd. 30, 31	Stuckle, William, 61 Christopher St. 28
Stewart, Anna Boyle, 67 Prospect Ave. 34f	Studer, A. C., 66 Christopher St. 13A, 28, 27a, 31, 33B
Stewart, Wm. Henry, 67 Prospect Ave. 28, 34F	Studer, Mrs. A. C., 66 Christopher St. 30, 34c, 34F
Swetland, Mrs. H. M., Afterglow Way. 34c	Studer, Miss Edith, 66 Christopher St. 34a
Steuart, James L., 249 Orange Rd. 39a	Stueble, Mrs. Max, 61 Christopher St. 34c
Stillwell, Edward C., 4 Hawthorne Pl. 31	Suffern, E. S., 7 Clairidge Court, Glen Ridge. 30
Stilson, Arthur T., 12 Crestmount Road. 28, 30, 34c	Sultzberger, John, 26 Forest St. 31
Stilson, Mrs. A. T., Crestmount Rd. 30, 32	Summer Alvin, 39 Montclair Ave. 13A
Stockbridge, W. M., 45 Elston Rd. 6, 34b	Summerfield, G. C., 293 No. Mt. Ave. 6
Stocking, Rev. J. T., 160 Cooper Ave. 6	Surburg, J. W., 64 Prospect Ave. 34e
Stoffregen, C. H., 40 Edgemont Rd. 28	Surburg, John W., Jr., 204 Broadway, N. Y. C. 31, 34e
	Surburg, Mrs. J. W., Verona. 34e
	Sussmann, J. H., 172 Gates Ave. 34c
	Suter, Mrs. Wm. A., 130 Walnut St. 34a
	Sutherland, W. T., 15 Marion Rd. 34b
	Sutton, Miss Dorathy M., Montclair. 40d
	Sutton, William H., Jr., 94 Midland Ave. 28, 38
	Sutton, Mrs. Wm. H., Jr., 94 Midland Ave. 13A, 34a

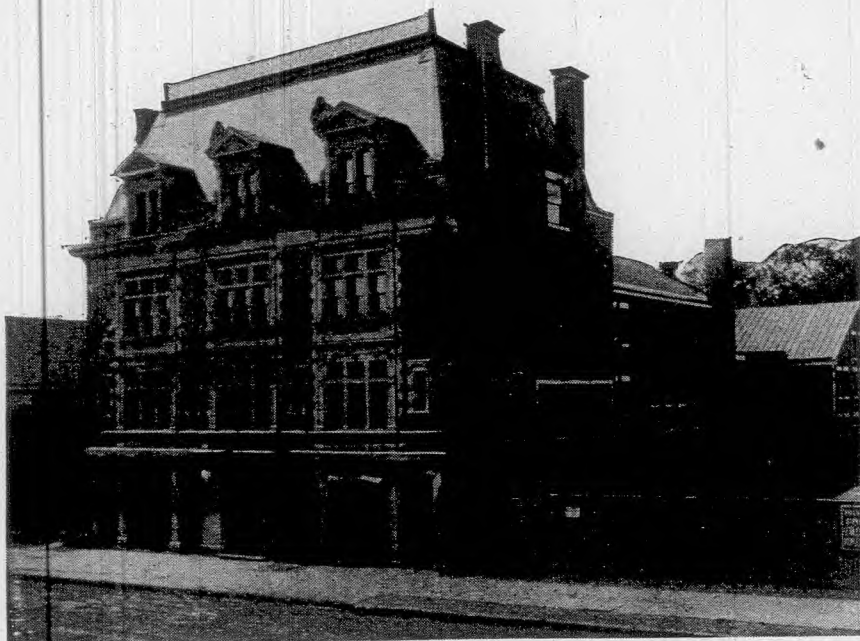

The
Young
Men's
Christian
Association
of
Montclair
N. J.

HEADQUARTERS FOR

Young Men
Boys
Business Men



ATTRACTIONS

Gymnasium	Library and Reading Room
Running Track	Socials and Stags
Swimming Pool	Pool and Billards
Athletic Grounds	Clubs
Shower Bath	Bible Study Classes
Bowling Alleys	Men's Virile Meetings
Hand-Ball—Basket-Ball—Base-Ball—And a Score More	



THE COST

From \$2.00 to \$10.00 for 365 days.

Non-Secterian—Good Moral Character—Only Membership Test



Visitors Always Welcome

Guest Ticket Issued to Prospective Members Who Desire Same
and are endorsed. Prospectus to Anyone, on Request



1891 OUR TWENTY-FIFTH YEAR IN MANHOOD BUILDING **1916**

MONTCLAIR ANNUAL, 1916

- Sutton, Mrs. W. H., Sr., 34 Forest St. 30
 Suydam, Frederick D., 23 So. Mountain Ave. 28
 Swabodar, A. R., 120 Chestnut St. 27a
 Swain, Mrs. Henry S., 20 Waterbury Road. 32
 Swander, Dan C., 231 Walnut St. 28
 Sweeley, Frank M., 4 Mountain Pl. 6
 Swenarton, W. H., 19 Glenwood Ave. 34b, 38
 Swenarton, Miss Grace, 169 Union St. 34K
 Swetland, H. M., Afterglow Way. 30
 Swetland, Mrs. Horace M., Afterglow Way. 34a, 34c
 Swetland, M. J., Afterglow Way. 28, 31
 Swetland, Mrs. M. J., Afterglow Way. 32
 Swetland, Miss Ruth, Afterglow Way. 34a
 Swezey, A. B., 157 Summit Ave. 28
 Swords, E. J., 92 High St. 34e
 Sykes, Miss Florence C., (C. M.), Montclair. 40d
 Sylvan, T. P., 3 Erwin Park. 13A, 28
 Sylvester, Mrs. Horace C., 75 Gould Ave., Caldwell. 34a
 Symmonds, Mrs. W. T., 39 Forest St. 46
 Synnott, Mrs. Martin J., S. Fullerton Ave. 34a
 Synnott, Dr. M. J., 34 So. Fullerton Ave. 28, 31, 34e
 Symons, John C., 15 Up. Mt. Ave. 31
 Syrett, Eugene M., 87 Park Street. 28
 Syrett, F. H., 87 Park St. 13A, 31
 Taft, C. H., 5 Erwin Park. 30, 38
 Taft, Frank, 152 Gates Ave. 28, 31
 Taft, Mrs. Frank, 152 Gates Ave. 30, 34e
 Taft, Mrs. James H., 205 Lorraine Ave. 46
 Taft, Wm., 54 Montclair Ave. 13A, 27a, 31
 Talbot, Mrs. F. M., 14 Hillside Ave., Glen Ridge. 32
 Talley, Louis S., 76 Elm St. 28
 Talley, Mrs. L. S., 76 Elm St. 34a
 Tate, Alfred H., 23 Portland Pl. 24
 Tate, E. M., 114 Edgemont Rd. 6
 Tate, Jas. F., 516 Valley Rd. 6
 Taylor, Miss Stella A., 46 Cedars Rd., Caldwell. 34K
 Taylor, Mrs. Frank J., 42 Walnut-Crescent. 32
 Taylor, C. S., 6 Club Street. 28
 Taylor, Clifford T., 221 Montclair Ave. 28
 Taylor, Dallas A., 110 Valley Rd. 6
 Taylor, Frederick J., 341 No. Fullerton Ave. 28, 31, 40d
 Taylor, Garvin P., 433 Park St. 6
 Taylor, Geo. C., 39 So. Fullerton Ave. 31, 34F, 38
 Taylor, Geo. Jay, 10 Madison Ave. 30, 31, 34c, 39a
 Taylor, H. A., 129 Bellevue Ave. 6, 34c
 Taylor, Dr. Henry Ling, 31 Clinton Ave. 28, 30
 Taylor, J. H., 219 Glen Ridge Ave. 30
 Taylor, Mrs. Jesse R., 43 Highland Ave. 34a
 Taylor, T. H., 109 Llewellyn Rd. 28, 30, 31, 34c, 39a, 38
 Taylor, Mrs. Thomas H., 109 Llewellyn Rd. 32
 Taylor, Helen K., 14 St. Lukes Place. 34c
 Taylor, W. H., 433 Park St. 6
 Taylor, Walter W., 1 Duryea Road. 28, 30, 38
 Taylor, Wm. H., 39 Up. Mt. Ave. 31
 Taylor, William W., 158 Walnut St. 28, 31
 Taylor, W. Hetherington, 433 Park St. 28
 Tayntor, Mrs. Luis O., 38 Hemenway St., Boston, Mass., Suit 86 34K
 Tayntor, Lewis Olds, 280 Claremont Ave. 31, 38
 Tefft, Burton C., 11 Orange Rd. 38
 Tener, H. E., Jr., 200 So. Mt. Ave. 30, 34c
 Tenney, Levi S., 66 Plymouth St. 28, 30, 31
 Terhune, Elliott C., 157 No. Mt. Ave. 28
 Terhune, Miss Marion, (C. M.), 157 No. Mt. Ave. 34K, 40d
 Terhune, P., 800, Valley Rd. 34b
 Terhune, Perry W., 157 No. Mt. Ave. 28
 Terry Seth Sprague, 1 Russell Terrace. 28, 30
 Terry, Mrs. S. S., 1 Russell Terrace. 30
 Thalheim, Carl O., 48 Myrtle Ave. 28, 31
 Thiems, Oscar, 81 Prospect Ave. 28, 34c
 Thieringer, Gottlob, 80 No. Fullerton Ave. 31
 Thomas, Percy H., 346 Park St. 6
 Thomas, Wm. K., 142 Walnut St. 31
 Thompson, C. B., 187 Lorraine Ave. 6
 Thompson, J. W., (C. M.), 182 Summit Ave. 6, 40d
 Thompson, R. H., 50 Beach St., Bloomfield. 28
 Thompson, Mrs. L. E., 35 Douglas Rd., Glen Ridge. 34K
 Thomson, Robert C., 35 Park St. 31, 38
 Thorne, Harold B., 83 High St. 28, 30, 31, 34c, 39a
 Thorne, Mrs. H. B., 83 High St. 30
 Tichenor, Halsey I., 40 Prospect Ave. 28, 31, 34F, 38
 Tichenor, Mrs. John S., 54 Gates Ave. 34a, 34K
 Tiffany, Miss Edna P., 55 Church St. 34K
 Tillinghast, E. R., 444 Park St. 6, 31, 30, 34F

Salesroom for the Montclair Annual

Who's Who in Montclair



FOR the week following publication, The Montclair Annual--Who's Who in Montclair, 1916 Edition, will be on sale at Madison's at left of entrance.



Annual Publications Company

Madison Building

Montclair, N. J.

Telephone 873 Montclair

Call and see the interesting window
displays and inspect the Annual
for yourself!

The Montclair Theatre Bulletin

THIS interesting Montclair weekly periodical, distributed free at every regular performance at the Montclair Theatre, is now published under our auspices, enlarged in size, improved typographically and made attractive in every way. The only program for our only theatre.

Guaranteed weekly circulation

3,000 copies.

Advertising rates on application.

Advertisers' Service Bureau

Madison Building

MONTCLAIR CENTRE

Telephone 873 Montclair

MONTCLAIR ANNUAL, 1916

Tinkham, Julian R., 509 Park Street.		Turner, Mrs. A. B., 245 No. Mt. Ave.	46
	28, 30, 31, 34c	Turner, Harold J., (C. M.) 245 No. Mt. Ave.	28, 40d
Tissington, Mrs. C. H., 107 So. Mt. Ave.	32	Turner, Harry N., 153 No. Mt. Ave.	13A
Tissington, Chas. H., 107 So. Mountain Ave.	28	Turner, Dr. W. J., 25 Prospect Ave.	34c
Tissington, R. A., 107 So. Mountain Ave.	28, 31	Turtle, H. F., 60 Bellevue Ave.	6, 34b
Titus, Melville, 134 Watchung Ave.	6	Tuthill, Miss A. H., 64 Up. Mt. Ave.	30
Titus, T. A., 635 Bloomfield Ave.	30	Tuthill, Mrs. B. F., 64 Up. Mt. Ave.	30
Tobler, J., 27 Marion Rd.	34b	Tuthill, Frank L., 64 Up. Mt. Ave.	28, 31
Tomlinson, R. E., 41 Union Street.	28, 30, 31, 34c, 34F	Tuxbury, Miss Alice B., 99 Harrison Ave.	34K
Tomlinson, Mrs. Roy E., 129 Union St.	34K	Tuxbury, Miss Luna E., 99 Harrison Ave.	34K
Tommins, Wm. N., 220 Valley Road.	31	Tyler, E. W., 122 Clarewill Ave.	6
Tompkins, L. W., 140 Gordonhurst Ave.	6, 28	Tyler, Mrs. Phoebe, 70 Grove St.	46
Torney, Mrs. J. H., 24 Porter Pl.	34a	Uhler, A. M., 34 Highland Ave., Glen Ridge.	28
Tower, Miss A. L., 14 So. Mt. Ave.	30	Underhill, Ernest, 169 Sunset Ave.	34f
Tower, Wm. H., 175 Orange Rd.	31	Underhill, W. W., 396 Claremont Ave.	30, 34F
Tower, Mrs. Wm. H., 175 Orange Rd.	34K	Unger, Ferd. A., 30 Forest St.	31
Tower, Warren M., 14 So. Mt. Ave.	28	Upham, C. C., N. Y. C.	34c
Towne, Milton, 138 Wildewood Ave.	28	Upham, Mrs. C. C., N. Y. C.	34e
Towne, Mrs. Milton, 29 Warfield Rd.	34K	Upton, Jacob K., 520 Valley Road.	28
Townley, H. R., 11 Jerome Place.	30	Utter, Herbert L., 2 Union St.	34a, 46
Townsend, Arthur O., 45 Lloyd Rd.	28, 31, 34c	Valentine, W. S., 229 Inwood Ave.	6
Townsend, G. B., 67 Porter Pl.	30, 31, 34F	Van Antwerp, Dudley S., 31 Fairfield St.	13A, 28, 31, 38
Townsend, Mrs. G. B., 67 Porter Pl.	30, 34a, 34e	VanAntwerp, Mrs. Dunley, 31 Fairfield Street.	34a
Townsend, Miss N. A., 43 Prospect Ave.	30	VanAntwerp, Fredk. G., 20 Cloverhill Place.	31
Tracy, E. W., 543 Valley Rd.	6	VanBuskirk, Theo., 103 Park Pl., N. Y. City.	31
Traver, John F., 79 Elm St.	28	VanCleaf, John C., 79 Hawthorne Pl.	28
Travis, Mrs. Thomas, Montclair	34e	VanCleve, H. B., 9 Rockledge Road.	28
Treacy, Pierre, 20 Cloverhill Pl.	31	VanDaell, Paul A. H., 497 Park Street.	28, 30
Trecartin, C. S., 28 Godfrey Road.	28	VanDorn, W., 153 Park Street.	28
Trippett, Harry, 68 Montclair Ave.	13A	VanDuyne, Louise A., 14 Lincoln St.	34f
Trowbridge, C. S., 19 Brunswick Rd.	28	VanDuyne, John C., 14 Lincoln St.	34f
Trowbridge, William L., 19 Brunswick Road.	28	VanDyk, James, 48 Walnut Street.	13A, 28, 31, 34c, 48
Truex, Charles R., 73 Grove St.	28, 38	VanGlessen, A., 124 Chestnut St.	13A
Trump, Harold S., 181 Claremont Ave.	28, 31	VanAuken, Frank C., 20 Franklin Pl.	38
Tuers, D., 288 Orange Rd.	39a	VanHouten, Mrs. E. M., 115 Claremont Ave.	34a
Tucker, Wilson H., 901 Broadway, New York City.	28	VanOrden, A. R., 33 Draper Ter., 28	31
Tully, Herbert G., Glen Ridge	28	VanVleck, Chas. E., 37 No. Mt. Ave.	28, 30, 31, 34e
Tunison, H. L., 215 Alexander Ave.	34b	VanVleck, Mrs. C. E., 37 No. Mt. Ave.	34e
Tuers, C., 54 Alexander Ave.	34b	VanVleck, Ernest Alan, 170 No. Mt. Ave.	13A, 28
Tuke, C. H., 788 Riverside Drive, N. Y. City.	34e	VanVleck, Horace Russ, 37 No. Mt. Ave.	28
Tupper, F. E., Ingleside Rd.	6	VanVleck, Joseph, Jr., 59 Up. Mt. Ave.	28, 31
Tupper, N. W., 148 Midland Ave.	6	VanVleck, Mrs. Jos., Jr., 59 Up. Mt. Ave.	30
Tupper, Mrs. Perry C., 293 Park St.	34K	VanVleck, Wm. D., 61 No. Mt. Ave.	31
Turnbull, Frank S., Crestmont Road.	28, 30, 31		
Turner, Arthur B., 245 No. Mt. Ave.	28, 46		
Turner, C. J., 25 Prospect Ave.	34c		
Turner, I. J., 25 Prospect Ave.	34c		

The Montclair Herald

Montclair's Best Newspaper
Published Every Thursday Morning

□□□□□

The paper that prints the facts at all times. Official Paper of the Town of Montclair.

□□□□□

Two Dollars a Year---And Worth It

□□□□□

The Herald has the best equipped
Job Printing Plant
in Essex County, outside of Newark,
and can handle any kind or any sized
job. Let us estimate on your next job.

□□□□□

Phone 477
Montclair

□□□□□

211 Glen Ridge Avenue

MONTCLAIR ANNUAL, 1916

- VanWoert, Mrs. William, 86 Prospect Ave. 34c
 VanWart, Wm. H., Caldwell. 31
 VanWie, Frank L., 16 Llewellyn Rd. 31, 34e, 34F, 39a
 VanWinkle, W., 9 Laurel Place. 34b
 Vaughan, H. G., 48 Reynold Terrace, Orange. 34e
 Veitch, James, 68 Brookfield Rd. 6, 28
 Vermilyea, Miss Elizabeth, 22 Prospect Terrace. 32, 34a
 Vernon, D. F., No. Sunset Parkway. 6
 Vernon, William B., 52 Elm St. 28
 Versfelt, H. W., 76 Oakwood Ave. 28
 Versfelt, Irving H., 76 Oakwood Ave. 28
 Versfelt, John J., 76 Oakwood Ave. 28
 Versfelt, Mortimer F., 76 Oakwood Ave. 28
 Versfelt, Porter LaRoy, 76 Oakwood Ave. 28
 Vidal, Ramon C., 806 Fireman's Bldg., Newark. 31
 Viets, Miss Georgianna B. (C. M.), Montclair. 40d
 Vintschger, E., 113 Park St. 13A, 28, 34e
 Viskniskki, Guy T., 174 Valley Road. 28
 Viskniskki, Mrs. Guy T., 174 Valley Road. 34a, 34K
 Vogt, A. W., 71 Broadway, N. Y. C. 31, 34e
 Voort, Mrs. D. W., 210 Walnut St. 34e
 Volland, Carl U., 200 Fifth Ave., New York City. 28
 Vondermuhll, Alfred E., 10 Harrison Ave. 28, 31, 34e
 VonHein, Otto, 161 Park St. 30
 Voorhees, Anson A., 319 Park St. 6, 28, 30, 34c
 Voorhees, J. Edgar, 319 Park St. 6
 Vreeland, C. D., 215 Inwood Ave. 30, 34b
 Vought, Harry D., 295 Orange Rd. 30, 39a
 Wadleigh, Mrs. L., 12 Fairfield St. 34a
 Wadleigh, W. L., 6 Norman Road. 6
 Waesche, George E., 14 Brunswick Rd. 28
 Waite, Frank R., 117 Clarewill Ave. 6
 Walcutt, H. L., 22 Montclair Ave. 13A
 Walcutt, Mrs. H. L., 22 Montclair Ave. 30
 Waldron, J. G., 2 West 94th St., New York City. 28
 Walker, Miss Florence, 108 Claremont Ave. 30
 Walker, J. H., 61 Valley Road. 28, 31, 33B
 Walker, Mrs. Marcellus, 18 Gardner Pl. 34a
 Walker, W. L., 190 Gates Ave. 30, 31, 34e, 34F, 38
 Walker, Mrs. W. Leslie, 190 Gates Ave. 32, 34a
 Wallace, A. S., 216 Orange Rd. 30, 46
 Wallace, Mrs. A. S., 216 Orange Rd. 46
 Wallace, J. Brougham, Gates Ave. 31, 34e
 Wallace, L., 57 Douglas Rd. 34e
 Wallace, R. H., 124 No. Mt. Ave. 13A, 28
 Wallace, Mrs. Thomas, 235 Claremont Ave. 46
 Wallace, Wm., 239 Claremont Ave. 30, 31, 34c, 34F
 Waller, Tom T., 18 Madison Ave. 28, 30, 34e, 39a
 Waller, Mrs. Thos., 18 Madison Ave. 30
 Walser, C., 133 Lorraine Ave. 30
 Walsh, J. Irving, 141 Cooper Ave. 28
 Walther, Mrs. F. P., 323 Fullerton Ave. 34a, 34K
 Ward, Mrs. Barton B., 13 Gates Ave. 46
 Ward, Miss Gertrude, 41 Park Pl., Bloomfield. 34K
 Ward, Mrs. Franklin, 80 Gates Ave. 34a
 Ward, F. T., 80 Gates Ave. 30, 31
 Ward, Miss Laura P., 41 Park Place, Bloomfield. 34K
 Warden, D. T., 21 Braemore Rd. 6, 30
 Warden, H. N., 10 Garfield Place. 34b
 Waring, Miss M. K., 33 Plymouth St. 30, 34c, 34K, 40d
 Warren, N. H., 7 Gardner Place. 39a
 Warren, C. S., 279 Orange Road. 39a
 Warren, Howard S., 5 Vincent Pl. 34c
 Waring, Mrs. Edward H., 325 Washington St., Glen Ridge. 34K
 Waring, W. C., 5 Gardiner Pl. 28, 39a
 Warne, Gilman B., 200 Park St. 13A, 31
 Warne, Mrs. G. B., 200 Park St. 32
 Washburn, Miss Lucy J., Montclair. 40d
 Washburn, Miss Anna T., (C. M.), Montclair. 40d
 Warnecke, Julius, 138 Montclair Ave. 13A, 27a
 Warner, George L., 12 Bruce Road. 28
 Warren, Howard S., 5 Vincent Place. 28, 30, 31
 Waterbury, Mrs. M. O., 115 Park St. 28
 Waters, Rossiter L., 87 Grove St. 28, 31
 Waters, Mrs. R. L., 143 No. Mt. Ave. 34a
 Webster, Miss Katherine, So. Mt. Ave. 34a
 Watkins, Miss Julia C., 11 James St. 34K, 40d
 Watkins, Dr. S. C. G., 13 No. Fullerton Ave. 30, 31, 34c, 34F
 Watson, Victor E., 45 Broadway, New York City. 28
 Watson, Miss Rosalie, Montclair. 40d
 Waugh, F. J., 100 Montclair Ave. 30, 34c
 Way, Miss Emma R., (C. M.), Montclair. 40d
 Weaver, Miss Berta, Teachers' Club. 40d
 Webb, Mrs. C. W., 38 Glenwood Rd. 46

Montclair's Mid-week Paper

The Montclairian

Published Wednesday Afternoon

NEWS—without bias

EDITORIALS—constructive, progressive

ADVERTISEMENTS—clean, reliable

A SQUARE DEAL FOR ALL

\$2.00 per Annum

5 Cents per Copy

Office, Montclair Building

Montclair

New Jersey

MONTCLAIR ANNUAL, 1916

- Webb, H. St. John, 162 Union St. 28, 30
 Webb, Mrs. H. St. John, 160 Union St. 32
 Webster, Hosea, 174 So. Mt. Ave. 28, 31, 34f
 Webster, H. Dewitt, 186 Christopher St. 6
 Webster, W. A., 257 No. Mt. Ave. 6
 Weed, Miss Marion E., Montclair. 40d
 Weed, N. H., 21 Up. Mt. Ave. 28, 31, 38
 Weed, Mrs. Nathan H., 21 Up. Mt. Ave. 34a, 34K
 Weed, Newell P., 21 Up. Mt. Ave. 28, 38
 Weeks, W. Wallace, 46 No. Fullerton Ave. 31
 Weeks, Harvey K., 7 Brunswick Rd. 13A
 Weicker, Mrs. Herman G., 154 Orange Road. 34K
 Weiss, Jay G., 16 No. Mt. Ave. 31
 Weiss, Mrs. J. G., 16 No. Mt. Ave. 34a
 Weiss, Miss Therese M., 16 No. Mt. Ave. 34K
 Weissenborn, E. E., 312 No. Fullerton Ave. 34b, 34F
 Weller, Miss Mary C., (C. M.), Montclair. 40d
 Weller, Andrew H., 11 Laurel Pl. 34f
 Welles, Mrs. Ada, 149 Walnut St. 34a
 Welles, Miss Jennie, 149 Walnut St. 34a
 Wells, Mrs. E. H., 100 So. Mt. Ave. 34e
 Wells, Chester H., 152 Midland Ave., 13A, 28
 Wells, Mrs. Chester H., 152 Midland Ave. 34a, 34K
 Wells, Mrs. Charlotte K., 149 Walnut Street. 46
 Wells, Edward H., 107 So. Mt. Ave. 31, 34c, 34e
 Wells, Miss Norma, 44 Northview Ave. 6
 Wellinbrink, H. H., 636 Bloomfield Ave. 28
 Welsh, Miss Emilie B., 24 Up. Mt. Ave. 34a, 34K
 Welsh, Mrs. Blanton C., 24 Up. Mt. Ave. 34a
 Wendehack, Clifford C., 124 Gordonhurst Ave. 28
 Wendt, John, 33 No. Fullerton Ave. 28, 31
 Wendt, Mrs. John, 33 No. Fullerton Ave. 34a
 Wessel, Miss Clara G. (C. M.), 89 Midland Ave. 34a, 40d
 Wesson, David, 111 So. Mt. Ave. 28, 30, 31, 38
 Wesson, Mrs. David, 111 So. Mt. Ave. 32, 34a
 West, C. C., 100 No. Mt. Ave. 13A, 34c, 38
 West, Mrs. Chas. C., 100 Up. Mt. Ave. 28, 30, 31
 West, Converse D., 138 No. Mt. Ave. 28, 34a
 West, F. J., 7 Seneca Place. 6
 West, Miss Helen, 100 Up. Mt. Ave. 34K
 West, Herbert, 66 Madison Ave. 28
 West, T. Norris, 142 Haddon Place. 6
 West, William, 95 Central Ave. 13A, 28
 West, Mrs. Wm., 95 Central Ave. 32
 Weston, C. W., 79 High St. 34e, 39a
 Westerfield, W. Rogers, 480 Park St. 6, 28
 Wetherby, B. H. (C. M.), Montclair. 40d
 Whaley, G. C., 351 No. Fullerton Ave. 6
 Wheaton, Henry, 127 No. Mt. Ave. 28, 30
 Wheaton, Mrs. Henry, 127 No. Mt. Ave. 34a
 Wheeler, S. C., 77 Pleasant Ave. 39a
 Wheeler, Mrs. Samuel C., 77 Pleasant Ave. 34K
 Whelpley, Miss Anna P., 99 Valley Rd. 40d
 Whetstone, Mrs. K. B., 15 Fairfield St. 34e
 Whetstone, Miss Katherine, 15 Fairfield Street. 34a, 34e
 Whitaker, Mrs. Wm. J., 73 Sunset Ave. 34a
 Whitcomb, Arthur C., 155 Chestnut St. 28
 White, Mrs. C. B., 25 No. Mt. Ave. 34a, 34c, 34e
 White, F. F., 274 Up. Mt. Ave. 6, 28, 30, 34c
 White, Jesse E., 1 Liberty St., N. Y. C. 31
 White, Mrs. Julia E., 29 Harrison Ave. 34a
 White, Joseph L., 4 Inwood Place. 28
 White S. F., 18 Clinton Ave. 30, 34F, 38
 White, Mrs. Sigourney 18 Clinton Ave. 30
 Whiting, Eugene N., 76 Gates Ave. 31
 Whiting, Wm. C., 76 Gates Ave. 30
 Whiting, Mrs. Wm. C., 76 Gates Ave. 32
 Whitlock, H. A., 19 Princeton Place. 28
 Whithorne, Bayard, 79 Elm St. 28, 31
 Whyte, G. T., Montclair. 34e
 Wichelhausen, J. H., 24 Watchung Ave. 28
 Wichman, George I., 169 Orange Rd. 30, 31
 Wickham, Chas. E., 218 Walnut St. 31
 Wickham, Mrs. C. E., 218 Walnut St. 34a
 Wiegand, P. C., 121 Harrison Ave. 39a
 Wierum, O. C., Jr., 168 Gordonhurst Ave. 28, 30, 34c
 Wierum, Otto C., 168 Gordonhurst Ave. 34f
 Wierum, Mary B., 168 Gordonhurst Ave. 34f
 Wierum, Francis R., 168 Gordonhurst Ave. 34f
 Wiers, Rev. E. S., 161 Lloyd Road. 30
 Wiggin, Paul F., 33 Fairfield St. 28

THE MONTCLAIR ANNUAL— the convenient hand book for club and society members

Phone 2880 Montclair

H. JAMES & BRO., Commercial Printers

169 Bloomfield Ave.

Prompt Printing Service

Montclair, N. J.

Perspective is a Great Thing

Without it you can have no idea whether you're in the Sahara Desert or the Mountain Town. Hold two pennies in front of your eyes and they'll hide a pile of gold.

HOW THEN

can you see your business—the service you give—as it looks to other people? Are you not too close to it? (You wouldn't be a good business man if you were not.) It's how

THE OTHER CHAP SEES IT

and not how you see it, that makes the difference.

We've an eye for perspective and a knack for passing it along to the "other chap" by using printer's ink, some paper and the sum total of thousands of hours of directed experience.

Advertisers Service Bureau

FREDERICK H. SIEGFRIED, Managing Director

Intensive Advertising

MADISON BUILDING

MONTCLAIR, N. J.

Telephone 873 Montclair

MONTCLAIR ANNUAL, 1916

Wight, L. A., 75 Gates Ave.	30, 34c	Wilson, Henry F., Jr., 11 Norwood Ave.	28, 31
Wight, Mrs. L. A., 75 Gates Ave.	30	Wilson, Mrs. Henry F., Jr., 11 Norwood Ave.	34a
Wight, Claflin, 652 Ridgewood Ave., Glen Ridge,	28	Wilson, Howard, 60 No. Mt. Ave.	28, 34e
Wiggin, Mrs. Adelaide, Madison Building.	34a	Wilson, H. V., 9 Norwood Ave.	6
Wight, John B., 17 Prospect Ter.	31, 34e, 34K	Wilson, J. MacNaull, 45 Harrison Ave.	28, 31
Wight, R. T., 75 Gates Ave.	28	Wilson, Mrs. John MacNaull, 45 Harrison Ave.	34a
Wightman, Mrs. L. J., 45 Walnut St.	34a, 34K, 46	Wilson, H. R., N. Y. C.	34e
Wikstrom, Wm., 151 Chestnut St.	31	Wilson, Miss Mabel C., 96 Llewellyn Rd.	34K
Wilcox, B. T., 57 Gates Ave.	34e	Wilson, Miss Mary L., 187 Ridgewood Ave.	34K
Wilcox, Mrs. B. F., 67 Gates Ave.	30	Wilson, Percy L., 23 Woodland Ave., Glen Ridge.	31
Wilcox, Horace G., Verona.	28	Wilson, Mrs. P. R., 28 Woodland Ave., Glen Ridge.	30
Wilcox, H., 8 Westover Rd.	34e	Wilson, Robert O., 29 Montclair Ave.	13A
Wilcox, Mrs. Paul, Sunset Ave.	30, 34c	Wilson, Mrs. Robt. O., 29 Montclair Ave.	46
Wilcox, Mrs. Harold H., 8 Westover Rd.	34e	Wilson, Dr. W. W., 28 The Crescent.	30, 31, 33B, 34F
Wilcox, Miss Clara, Montclair.	40d	Wingfield, Miss Katherine, Rensselaer Rd., Caldwell	32
Wiley, Jas. Melvin, P. O. Box 57, Am-dere.	31	Winslow, Edward, 180 Walnut St.	13A, 27a, 28, 30, 31, 46
Wiley, Rev. E. M., Church St.	34e	Winter, William C., 2 Carnegie Ave., East Orange.	28
Wiley, Mrs. E. M., Church St.	34e	Winton, Wm., 7 Garden St.	13A
Wilkinson, E. T., 99 Midland Ave.	13A, 30, 31, 34c	Wirtz, John C., 71 Montclair Ave.	27a
Wilkinson, Mrs. E. T., 99 Midland Ave.	30, 34a, 34c, 46	Winton, Mrs. Wm., 7 Garden St.	34e
Willer, Miss May, 39 So. Willow St.	14	Wirtz, J. C., 88 Grove St.	28, 31
Willett, Merrick P., 41 Brunswick Road.	28, 34F	Wishard, Luther D., P. O. Box 1173, Victoria, B. C.	38
Willett, Mrs. Merrick P., 41 Brunswick Road.	34K	Wismer, Mrs. Geo., 173 Midland Ave.	34a
Williams, Abby M., Colorado.	46	Wismer, G. A., 173 Midland Ave.	13A, 28
Williams, Alfred D., 63 So. Mt. Ave.	28	Wiswell, Edward H., 39 No. Burnett St., East Orange.	31, 34e
Williams, Miss Bernice, 10 Wildwood Terrace, Glen Ridge.	34K	Witt, Wm. N., 77 Central Ave.	13A
Williams, A. S., 24 Thomas St., New York City.	28	Wittan, Jos. B., 27 Hillside Ave.	31
Williams, Reginald H., 17 Montclair Ave.	13A, 27a	Wittenberg, C. J., 11 Broadway, New York, N. Y.	28
Williams, Charles W., 63 So. Mt. Ave.	28, 30, 31	Wolf, Henry, 166 Midland Ave.	13A, 28
Williams, Mrs. Chas. W., 63 So. Mt. Ave.	30, 34a	Wollam, A. B., 209 Bellevue Ave.	6
Williams, John, 211 Park St.	13A, 28	Wood, Chas. S., 109 No. Mt. Ave.	13A, 28
Williams, Mrs. J. C., 140 Harrison Ave.	34a, 46	Wood, J. Frederick E., 28 Highland Ave., Glen Ridge.	28
Williams, F. C., N. Y. C.	34e	Wood, Frank W., 127 Midland Ave.	27a
Williams, Luther C., 18 Laurel Place, Glen Ridge.	31	Wood, Sidney M., 136 Bellevue Ave.	6
Williams, Mrs. Reginald H., 17 Montclair Ave.	34a	Wood, Mrs. W. H., 108 Claremont Ave.	30
Williams, Richard F., 218 Inwood Ave.	28	Woodall, Prescott, 350 Park St.	6
Williams, Mrs. Riley, 11 Fairfield St.	34a	Woodbury, Mr., 878 Valley Road.	34b
Williams, Wm. Huntsman, Verona.	31	Woodhull, G. S., 83 Lincoln St.	34c
Williamson, Mrs. F. J., 192 Montclair Ave.	34a	Woodhull, Gilbert T., 83 Lincoln St.	38
Wilmount, H. W., Montclair.	34e	Woodhull, Mrs. G. T., 83 Lincoln St., Glen Ridge.	32
Wilson, A. G., 28 Clover Hill Pl.	28, 30, 31	Woods, William S., 158 Lorraine Ave.	46
Wilson, Miss Elizabeth, 31 Forest St.	34K		

PRINTING

THIS office is prepared to undertake and to carry out, with utmost care, thorough supervision and at the lowest market rates, commissions for printing booklets—including club and society literature of all kinds—catalogues, brochures, books for private or general circulation, and, in fact all lines of printing. We are in position to compete with local or metropolitan presses both as to rates and quality of work and we invite conference with you regarding any publicity requirements.

WORKING in co-operation with the ADVERTISERS SERVICE BUREAU and other advertising—art and preparation organizations of the highest standing, we are in position to render locally a unique service which will be found valuable to those requiring such assistance.

Interviews or Correspondence Solicited

Orange Mountain Press

Frederick H. Siegfried, Director

Madison Building Montclair

Telephone 873 Montclair

MONTCLAIR ANNUAL, 1916

- Woods, Mrs. William S., 158 Lorraine Ave. 34K, 46
 Woodward, Miss Alice, Montclair. 34K, 40d
 Woodward, Oscar, 10 Sunset Ave. 28
 Woolf, Douglas G., 24 Forest St. 31
 Woolsey, C. A., 110 Midland Ave., 30, 34F
 Worcester, William J., 62 So. Fullerton Ave. 28, 31, 38
 Worthington, W. A., N. Y. C. 34e
 Worthington, Mrs. W. A., 7 Prospect Terrace. 34e
 Wrensch, Dr. A. E., 79 Valley Road. 28, 31, 34c
 Wrensch, Henry E., Jr., 258 Claremont Ave. 28, 31
 Wright, Arthur, 140 Bellevue Ave. 6, 33B
 Wright, S., Jr., 122 Up. Mt. Ave. 13A, 28, 30, 31
 Wright, Albert S., 161 Walnut St. 28, 31 34e
 Wright, F. W., 124 Watchung Ave. 28
 Wright, G. E., 800 Valley Rd. 34b
 Wright, J. Graham, 10 Prospect Ter. 31
 Wright, Rowland T., 75 Gates Ave. 31
 Wright, B., 9 Warren Place. 30
 Wright, S., Jr., 122 Up. Mt. Ave. 34e, 38
 Wright, Mrs. S., Jr., 122 Up. Mt. Ave. 30
 Wright, H. J., 7 Eagle Rock Way. 34e
 Wright, Mrs. H. J., 7 Eagle Rock Way. 34e
 Wyble, James H., 17 Linden Ave. 39a
 Wvcoff, Barkley, 43 Lincoln St., Glen Ridge. 31
 Wyeth, G. L., 56 New Street, New York, N. Y. 28
 Wyman, Mrs. N. D., 247 No. Mt. Ave. 46
 Wynne, Coleman, 161 Valley Road. 28, 34f
 Yallalee, C. H. P., 121 Park St. 13A, 31, 34e
 Young, Miss Anna L., 39 So. Willow St. 14, 46
 Young, Miss Elizabeth L., 132 Midland Ave. 34K
 Young, John Alvin, 143 Cooper Ave. 6
 Young, Mrs. John Alvin, 143 Cooper Ave. 34a
 Young, Dr. John H., 37 N. Fullerton Ave. 28, 30, 31
 Young, Chas. J., 7 Clinton Ave. 34f
 Young Mrs. Lelah, 24 No. Mt. Ave. 34a
 Young, Samuel G., 157 Lincoln St. 39a
 Young, Mrs. S. G., 157 Lincoln St. 34a
 Young, Dr. W. H., Little Falls, N. J. 6
 Young, W. P., 25 Princeton Pl. 28
 Young, Mrs. W. P., Princeton Place. 34a, 46
 Young, Walter S., 9 Francis Pl. 28, 33b
 Young, Chas. J., 13A, 40d
 Youngman, H. V., 39 Lloyd Rd. 31
 Zabriskie, R. R., 14 Gardner Place. 39a
 Zabriskie, Romeyn, 186 Alexander Ave. 28
 Zeiger, F. P., 138 Park St. 13a
 Zeiger, Herbert W., 138 Park Street. 28
 Ziegler, Miss Rose, 39 So. Willow St. 14
 Ziegler, Miss Matilda, 39 So. Willow St. 14
 Zimmerman, H. F., 211 Alexander Ave. 34b
 Ziron, Mrs. Paul, Hillside House. 34a

List of Illustrations

	Page
THE MONTCLAIR CLUB	Frontispiece
ROBERT J. HALPIN	11
HON. E. MORTIMOR HARRISON, MAYOR	16
CHIEF GALLAGHER AND MONTCLAIR POLICE DEPARTMENT	18
FIRE DEPARTMENT TRUCK, CREW, AND CHIEF	20
THE NEW FIRST CONGREGATIONAL CHURCH	32
BANK OF MONTCLAIR	44
FIRST NATIONAL BANK OF UPPER MONTCLAIR	44
MONTCLAIR TRUST COMPANY	47
MONTCLAIR ATHLETIC CLUB	76
JAMES H. KENNEDY, PRESIDENT MONTCLAIR CIVIC ASSOCIATION	84
JOHN W. ALLEN, PRESIDENT MONTCLAIR CLUB	91
FRANK L. VAN WIE, PRESIDENT MONTCLAIR DRAMATIC CLUB	98
ROBERT M. BOYD, JR., PRESIDENT MONTCLAIR BRANCH NATIONAL SECURITY LEAGUE	142
CHARLES WHITING BAKER, PRESIDENT OUTLOOK CLUB	144
W. I. LINCOLN ADAMS, STATE PRESIDENT SONS OF AMERICAN REVOLUTION ...	158
RICHARD M. C. GLENN, PRESIDENT UPPER MONTCLAIR COUNTRY CLUB	172

Table of Contents

	Page		Page
Dedication	6	Montclair, by Robert J. Halpin	11
Prefatory	9		

TOWN GOVERNMENT

Board of Assessors	19	Playground Commission	23
Members of Town Council	17	Standing Committees	19
Officers	17	Special Bodies	19

POLICE DEPARTMENT

Officers and Patrolmen	19
------------------------------	----

FIRE DEPARTMENT

Companies, Officers and Firemen	21	Fire Alarm Boxes	22
		Special Calls	22

POST OFFICE

Mails	155	Officers, Clerks, Carriers	153
-------------	-----	----------------------------------	-----

BOARD OF HEALTH

Appointive Staff	24	History	23
Free Services	23	Officers	24

BOARD OF EDUCATION

Attendance Officer	29	Chestnut Street	28
Constables	30	Grove Street	28
Manual Training	29	High	26
Medical Inspectors	29	Hillside	27
Nurses	29	Maple Avenue	27
Officers	25	Montclair Heights	29
School Terms	30	Mt. Hebron	29
Schools:		New Jersey State Normal	182
Baldwin Street	28	Watchung	28
Cedar Avenue	27	Substitutes	29
Central	27		

PUBLIC LIBRARIES

Branches	31	Locations	31
History	31	Trustees, Committees, Staff	31
Hours	31		

MONTCLAIR ANNUAL, 1916

CHURCHES

	Page		Page
Cedar Avenue Presbyterian	37	Grace Presbyterian	38
Central Presbyterian	38	Montclair Heights Reformed Church	39
Christian Union Congregational Church of Upper Montclair ..	34	Presbyterian Church of Upper Montclair	38
Church of the Immaculate Conception	35	St. James' Episcopal	36
Church of Our Lady of Mt. Carmel	34	St. John's Episcopal	37
First Baptist	33	St. Luke's Episcopal	37
First Church of Christ, Scientist	36	Unity Church	39
First Congregational	33	Watchung Avenue Congregational	36
Pilgrim Chapel*	34		

BANKS

Bank of Montclair	41	First National Bank of Montclair	44
Essex National Bank	41	Montclair Savings Bank	45
Essex Title Guarantee and Trust Co.	43	Montclair Trust Company	46

PHYSICIANS

Names, Schools, Addresses and Phones	48
--	----

DENTISTS

Names and Addresses	49
---------------------------	----

GRADUATE NURSES' CLUB

Graduate Nurses of Montclair ..	50	Officers and Committees	50
History	49		

ORGANIZATIONS

(Histories, officers, committees and members)

Altruist Society	53	Deutscher Verein	64
Alliance Française de Montclair	54	Fifth Ward Improvement Association	65
Armenian Orphans' Home	54	Firemen's Pension Fund	68
Association of Exempt Firemen	65	Firemen's Relief Association ...	68
Benevolent and Paternal Order of Elks, Lodge No. 891	65	Free and Accepted Masons, Lodge No. 144	69
Blocks and Buildings	187	Friendly Sons of St. Patrick	69
Boy Scouts of America	55	Gen. Frederick H. Harris Council No. 173, Junior Order	
Business Men's Association of Upper Montclair	56	United American Mechanics ..	71
Catholic Benevolent Associations	56	Grand Army of the Republic ..	70
College Women's Club	57	Halls	187
Commonwealth Club of Upper Montclair	59	Homeopathic Society	70
Children's Home Association ..	62	Hotels and Boarding Houses ..	187

MONTCLAIR ANNUAL, 1916

	Page		Page
Company K, First Regiment		Montclair Y. M. C. A.	179
Uniform Rank, Junior Order		Colored Men's Branch	181
United American Mechanics.	72	Mountainside Council No. 1426,	
Loyal Association, Montclair		Sons of American Revolution,	
Council No. 51	73	Montclair Chapter	159
Montclair Branch 342, National		Mountainside Hospital	133
Association of Letter Carriers	72	Musical Study Club	137
Men's Community Association ..	74	Musicians' Study Club	137
Montclair Needlework Guild ..	74	National Society of New Eng-	
Montclair Alumni Association..	75	land Women—Montclair Col-	
Montclair Athletic Club	77	ony	137
Montclair Building and Loan		No-License League of Montclair	141
Association	83	National Security League	143
Montclair Civic Association	85	Outlook Club	145
Montclair Council No. 421, Royal		Patrolmen's Benevolent Associa-	
Arcanum	155	tion of Montclair	153
Montclair Club	92	South Side Association	161
Montclair Day Nursery	96	St. Vincent's Nursery and Babies'	
Montclair Dramatic Club	97	Hospital	165
Montclair Glee Club	105	Teachers' Club of Montclair ..	167
Montclair Women's Club, Inc.	107	Unity Forum	171
Montclair Federation of Wo-		Upper Montclair Country Club	173
men's Organizations	113	Woman's Christian Temperance	
Montclair Art Association	115	Union	173
Montclair Heights Community		Woman's Club of Upper Mont-	
Club	121	clair	177
Montclair Golf Club	125	Streets and Avenues	183
Montclair Philatelic Society	131		

"WHO'S WHO"

Key	189-190	Members	191
-----------	---------	---------------	-----

Advertisers' Index

	Page		Page
Advertisers' Service Bureau ..	112	CIVIL ENGINEER AND SURVEYOR	
		Frank W. Crane	162.
AUTOMOBILE SUPPLIES (<i>see also garages</i>)		COAL	
Akron Tire Co., Inc.	124	J. E. Rutt Co.	124
Keller Cycle Co.	120	CONTRACTING AND BUILDING; PLUMBING	
Montclair Tire Shop	112	John Picken	108
D. F. Mulvey	114	John H. Taylor & Bro.	108, 110
Montclair Storage Battery Co.	116	Wikstrom	106
General Magneto Repair Co. ..	118	N. H. Thatcher	110
Frank A. Reeve Co.	122	The John S. & L. Carlson Co.	104
J. D. Mockridge	124		
ARCHITECT		CLEANING AND DYEING	
Henry L. Yost	164	Le Boeuf Co.	140
ART AND ANTIQUES		CHIROPRACTER	
Jancovius & Son	176	Martha B. Simpson	156
Dikran Bedikian	174	DRY GOODS	
George L. Bach	170	H. M. Cole	140
Edward Madison Company ..	224	ELECTRICIANS	
ATTORNEYS-AT-LAW		J. H. Legg	114
Arthur H. Bissell	160	Montclair Battery Co.	116
Charles O. Truex	160	Electric Motor and Repair Co.	124
Ames & Crane	160	EMPLOYMENT AGENCIES	
Edwin B., and Philip Goodell	162	Mrs. E. G. Bone	164
BANKS		W. M. Scott	164
Bank of Montclair		Mrs. E. E. Shepherd	164
Essex Title Guaranty and		Van Grofsky's	164
Trust Co.	128	DAIRY	
BOARDING		Fairfield Dairy Co.	128
Library Inn	166	FLORISTS	
CABINET MAKING AND UPHOLSTERING		The Rosary	228
A. G. Bates	176	FUNERAL DIRECTORS	
Alex. Greenfield	168	Arthur K. Brown	154
CATERING AND CONFECTIONERY		W. Nelson Knapp	156
Francis J. Purssell Co.	132	GARAGES	
W. A. Hodges & Son	132	Clayton Garage	120
W. F. Day Bros.	132		
N. Y. Ice Cream and Confec-			
tionery Co.	132		

MONTCLAIR ANNUAL, 1916

	Page		Page
Cosgrove Garage	122	John Espy	154
Maple Avenue Garage	126		
GROCERIES		MUSIC	
W. Lou Doremus	101	Piano and Music Co.	222
HARDWARE AND GARDEN SUPPLIES		NEWSPAPERS	
Peter J. Heeler	114	The Montclairian	232
I. Seymour Crane	226	The Montclair Herald	236
INTERIOR DECORATION		PAINTING	
The Wertze Studio	222	E. C. Gildersleider	150
INSTRUCTION		PHOTOGRAPHY	
International Riding School ..	188	The Insley Studio	188
Montclair Riding School	188	PHARMACIES	
Shepherd School of Music ..	180	H. E. Wrensch, Jr., Ph.G. ..	104
Montclair Academy	176	Edward T. N. Stein	102
Henry Clay Walker	180	Howard Pharmacies	102
LANDSCAPE ARCHITECT		David H. Baldwin	102
Arthur Underhill	162	PRINTING	
LAUNDRIES		H. James & Bro.	240
The Enterprise	146	Orange Mountain Press	102, 242
The Home Laundry	148	Styles and Cash	3
The Sterling	150	REAL ESTATE AND INSURANCE	
The Model Hand Laundry ..	152	D. W. Miller	156
MAGAZINES		William E. Stone	188
Charles R. Bourne	164	RESTAURANTS	
MILLINERY		The Nankin Garden	166
Bruck	138	SPIRITUAL MEDIUM	
Mrs. Grace Hooe Simms	136	Ethel M. Morgan	156
The Virginia-Phyllis Hat Shop	136	TAILORS	
Vogue Hats	138	J. Freedman	132
Mme. Frankfurter	138	A. M. Cohen & Son	134
MOVING AND STORAGE		W. Reimuller	136
Charles Fear	116	WOMEN'S WEAR	
Thomas H. Gibbs	118	M. Louise	230
MEN'S FURNISHINGS		Mrs. Crane's Corset Shop	138
The Manhattan Shop	136	Young Men's Christian Associa-	
MONUMENTS		tion	232
Leaman & Faverio	154		

1	
---	--

	2
--	---

NOTE - HOUSE NUMBERS SHOWN
ON MAIN STREETS

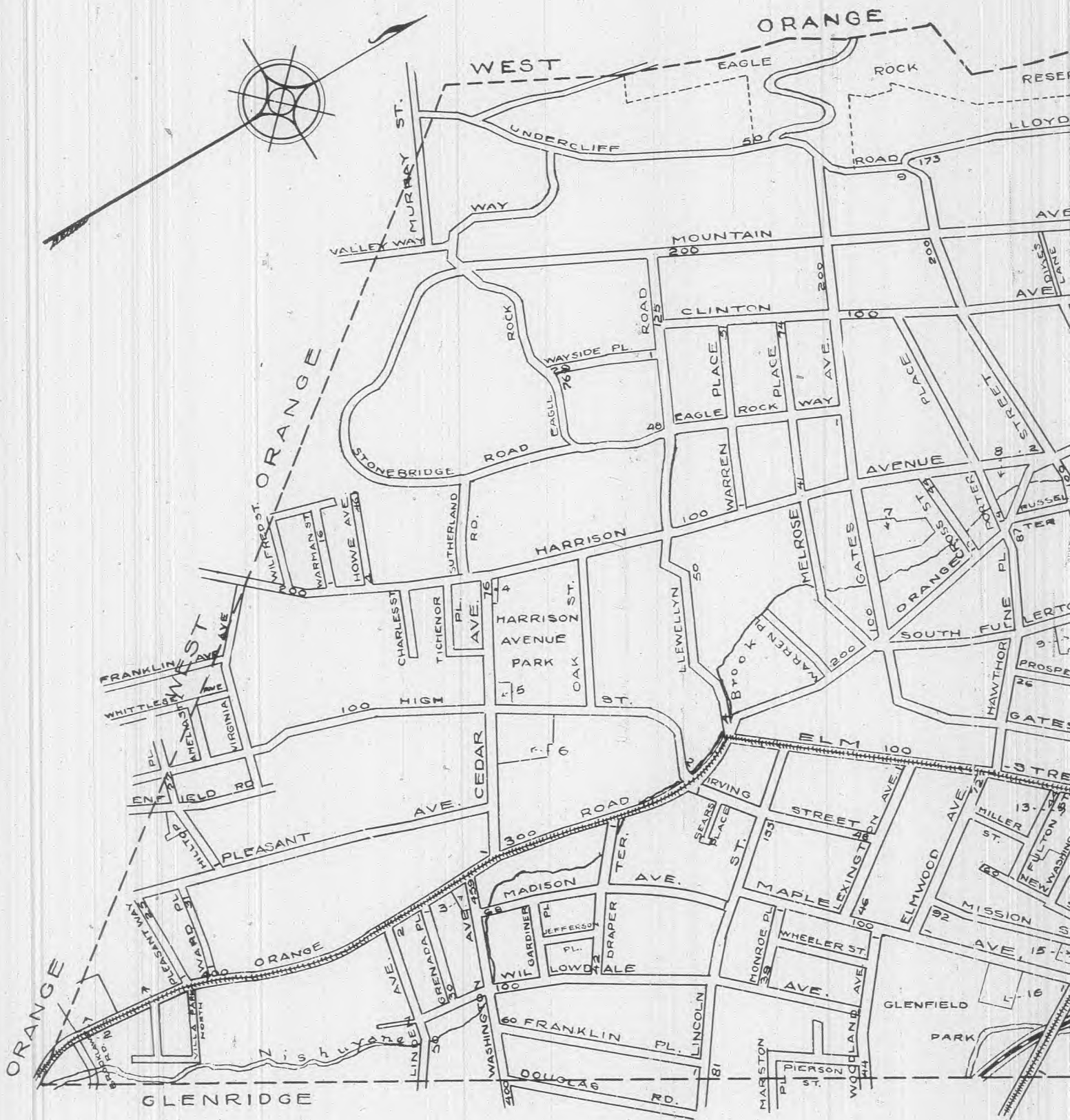

===== TROLLEY LINES

- 1 ROSEDALE CEMETERY
- 2 JEWISH CEMETERY
- 3 PROPERTY OF FIRST METHODIST CHURCH
- 4 EXCELSIOR HOSE COMPANY NO. 2
- 5 CEDAR AVENUE PRESBYTERIAN CHURCH
- 6 " " SCHOOL
- 7 MONTCLAIR CHILDREN'S HOME
- 8 PORTER PARK
- 9 SAINT LUKE'S PROTESTANT EPISCOPAL CHURCH
- 10 WASHINGTON HOSE COMPANY,
- 11 SAINT MARK'S METHODIST EPISCOPAL CHURCH
- 12 FIRST METHODIST EPISCOPAL CEMETERY
- 13 SAINT VINCENT'S NURSERY AND BABY HOSPITAL
- 14 SAINT PAUL'S BAPTIST CHURCH
- 15 PILGRIM MISSION

- 16 MAPLE AVENUE SCHOOL
- 17 MONTCLAIR ACADEMY
- 18 " " ART ASSOCIATION
- 19 HIGH & HILLSIDE GRAMMAR
- 20 CENTRAL PRIMARY SCHOOL
- 21 POLICE & FIRE STATION
- 22 UNION BAPTIST CHURCH
- 23 SWEDISH CONGREGATIONAL CHURCH
- 24 FREE PUBLIC LIBRARY
- 25 SWEDISH BAPTIST CHURCH
- 26 FIRST BAPTIST CHURCH
- 27 UNITY CHURCH
- 28 YOUNG MEN'S CHRISTIAN ASSOCIATION
- 29 FIRST PRESBYTERIAN CHURCH
- 30 " " " "

FROM

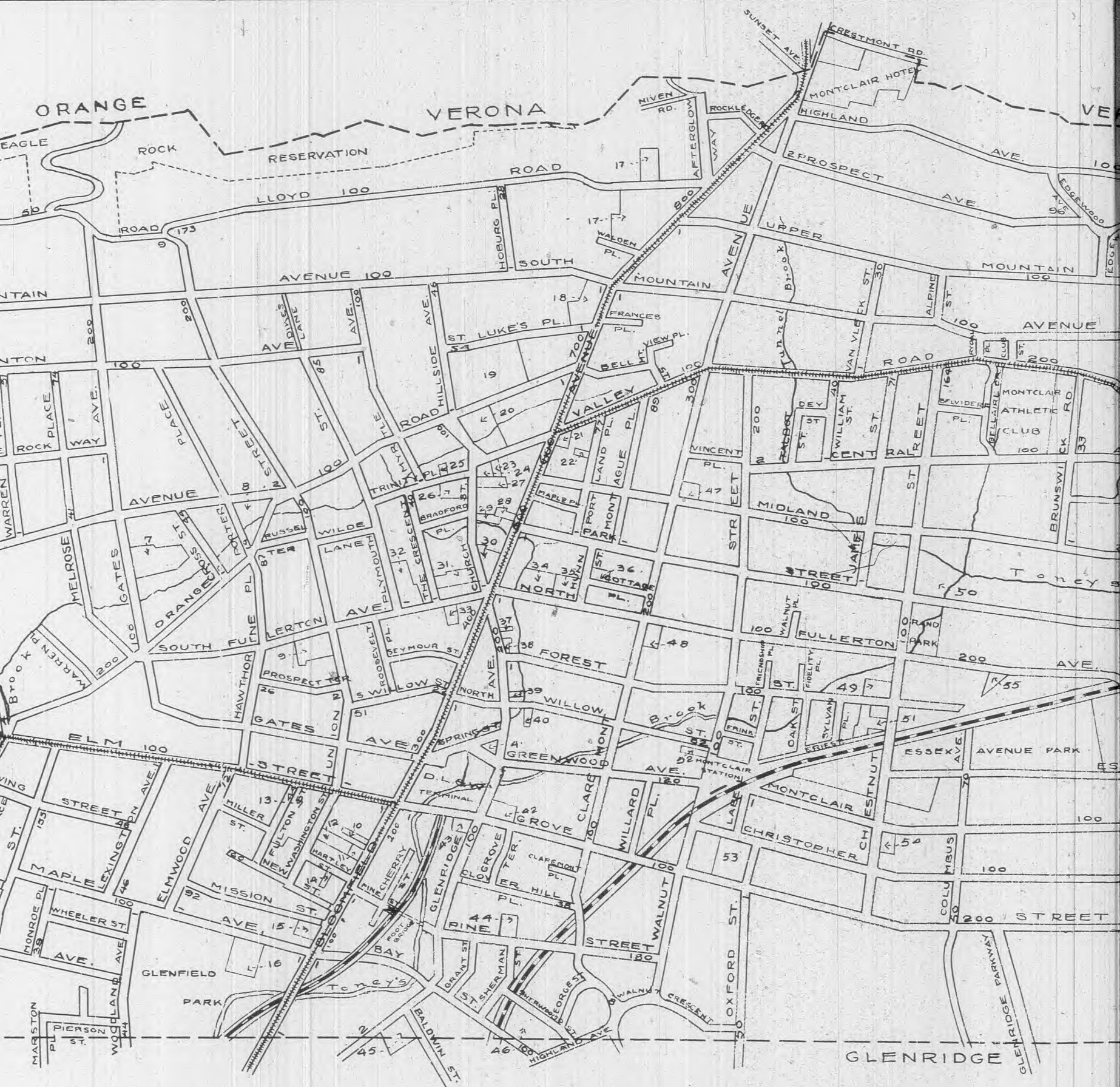

- 16 MAPLE AVENUE SCHOOL
- 17 MONTCLAIR ACADEMY
- 18 " ART ASSOCIATION
- 19 HIGH & HILLSIDE GRAMMAR SCHOOLS
- 20 CENTRAL PRIMARY SCHOOL
- 21 POLICE & FIRE STATIONS
- 22 UNION BAPTIST CHURCH
- 23 SWEDISH CONGREGATIONAL CHURCH
- 24 FREE PUBLIC LIBRARY
- 25 SWEDISH BAPTIST CHURCH
- 26 FIRST BAPTIST CHURCH
- 27 UNITY CHURCH
- 28 YOUNG MEN'S CHRISTIAN ASSOCIATION
- 29 FIRST PRESBYTERIAN PARSONAGE
- 30 " " CHURCH

MONTCLAIR, N.J.

1916

COPYRIGHT 1916 BY

FRANK D. LEFFINGWELL, M.A.M. Soc. C.

460 BLOOMFIELD AVENUE, MONTCLAIR, N.J.

FROM THE MONTCLAIR ANNUAL - WHO'S WHO IN MONTCLAIR

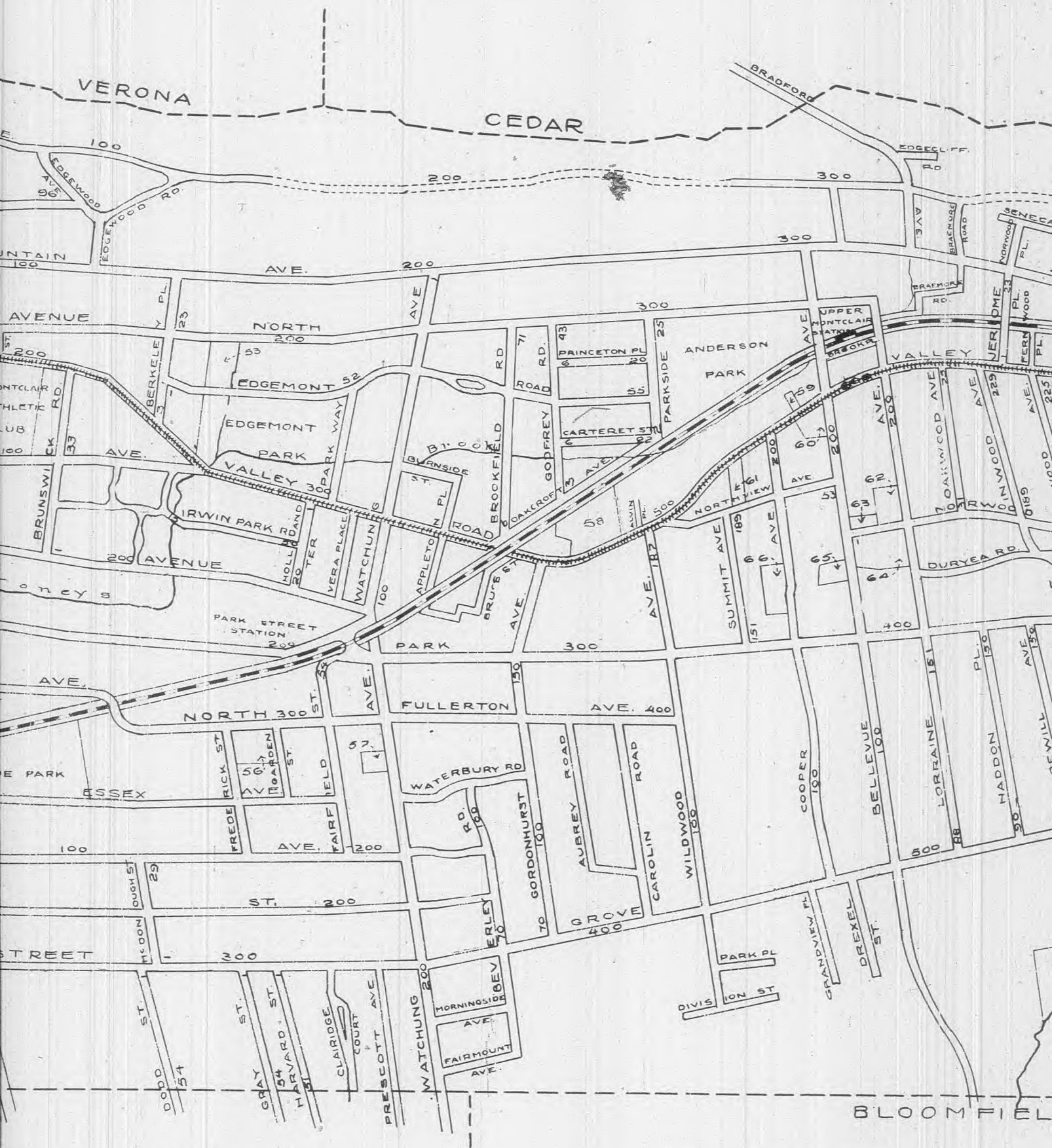

- 31 MONTCLAIR CLUB
- 32 FIRST CONGREGATIONAL CHURCH
- 33 FIRST CHURCH OF CHRIST, SCIENTIST
- 34 FIRST METHODIST EPISCOPAL CHURCH
- 35 CHURCH OF IMMACULATE CONCEPTION
- 36 IMMACULATE CONCEPTION SCHOOL
- 37 ALTRUIST SOCIETY
- 38 SWEDISH LUTHERAN CHURCH
- 39 SALVATION ARMY
- 40 NEW JERSEY NATIONAL GUARD ARMORY, CO. K
- 41 CRANE PARK
- 42 MONTCLAIR DAY NURSERY
- 43 ITALIAN PRESBYTERIAN CHURCH
- 44 CHURCH OF OUR LADY OF MOUNT CARMEL
- 45 MONTCLAIR SCHOOL BOARD

- 46 MOUNTAINSIDE HOSPITAL
- 47 CENTRAL PRESBYTERIAN CHURCH
- 48 FIRST METHODIST EPISCOPAL PARSONAGE
- 49 CHESTNUT STREET SCHOOL
- 50 NEW HIGH SCHOOL
- 51 GRACE PRESBYTERIAN CHURCH
- 52 HOSE COMPANY NO. 5
- 53 MONTCLAIR SCHOOL BOARD
- 54 SAINT JOHN'S PROTESTANT EPISCOPAL
- 55 TOWN OF MONTCLAIR
- 56 WATCHUNG SCHOOL
- 57 WATCHUNG AVENUE CONGREGATIONAL CHURCH
- 58 COMMONWEALTH FIELD
- 59 CLIFFSIDE HOSE COMPANY NO. 4
- 60 SAINT JAMES PROTESTANT EPISCOPAL

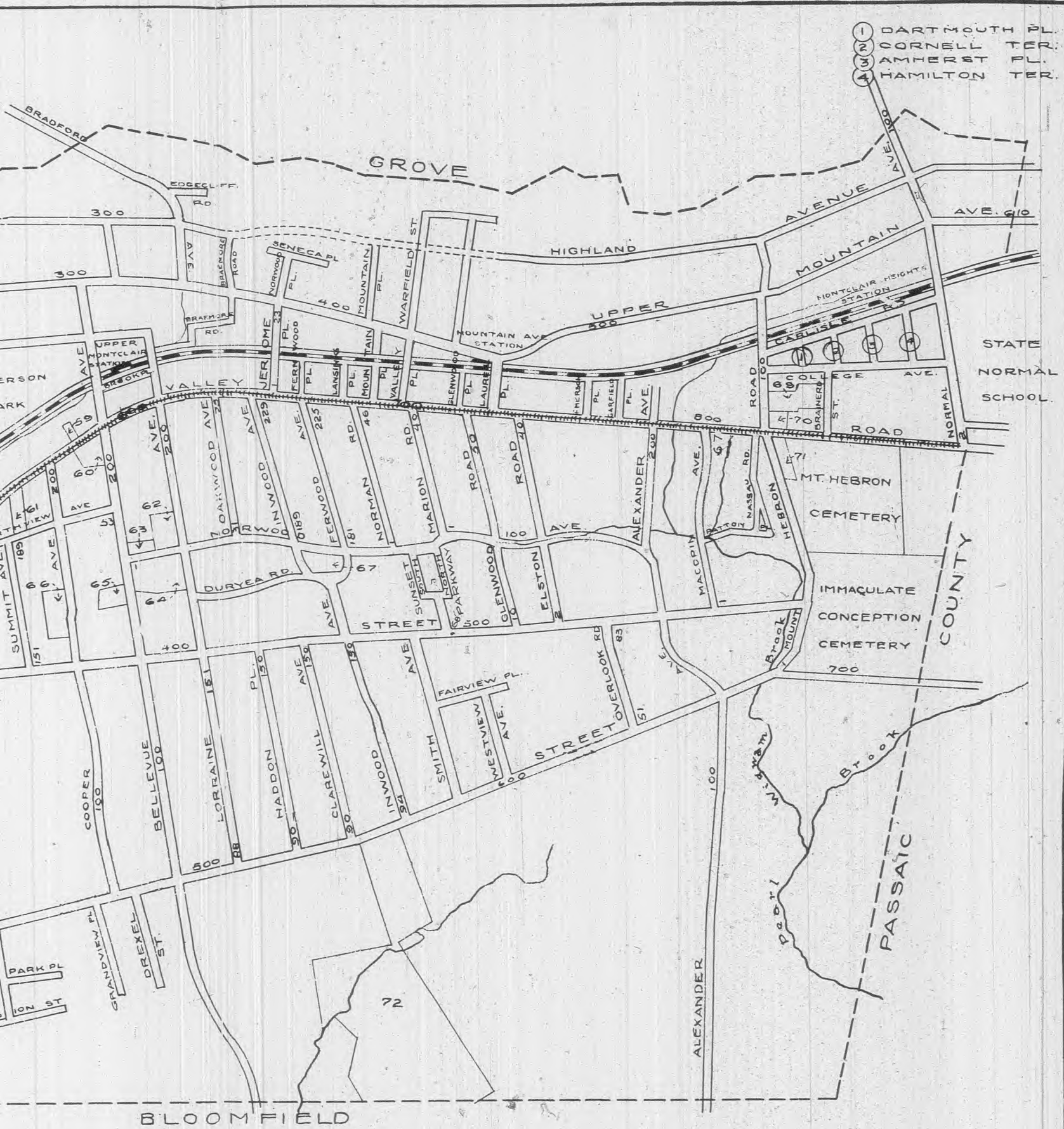

61 MOUNTAIN SIDE HOSPITAL
 62 CENTRAL PRESBYTERIAN CHURCH
 63 EAST METHODIST EPISCOPAL PARSONAGE
 64 NUT STREET SCHOOL
 65 HIGH SCHOOL
 66 PLACE PRESBYTERIAN CHURCH
 67 SE COMPANY NO. 5
 68 MONTCLAIR SCHOOL BOARD
 69 SAINT JOHN'S PROTESTANT EPISCOPAL CHURCH
 70 TOWN OF MONTCLAIR
 71 HATCHUNG SCHOOL
 72 HATCHUNG AVENUE CONGREGATIONAL CHURCH
 COMMONWEALTH FIELD
 OFFSIDE HOSE COMPANY NO. 4
 SAINT JAMES PROTESTANT EPISCOPAL CHURCH

- 61 COMMONWEALTH CLUB
- 62 SAINT CASSIAN'S CHURCH
- 63 UPPER MONTCLAIR PUBLIC LIBRARY
- 64 MOUNT HEBRON SCHOOL
- 65 " " "
- 66 CHRISTIAN UNION CONGREGATIONAL CHURCH
- 67 UPPER MONTCLAIR PRESBYTERIAN CHURCH
- 68 SUNSET PARK
- 69 MONTCLAIR HEIGHTS SCHOOL
- 70 DUTCH REFORMED PARSONAGE
- 71 " " CHURCH
- 72 UPPER MONTCLAIR COUNTRY CLUB

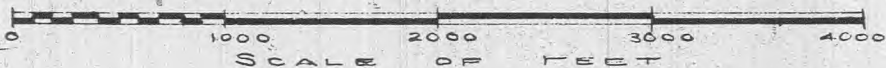

The Montclair Annual

Who's Who in Montclair

This is the 1916--and incidentally the first--Edition of

THE Montclair Annual—Who's Who in Montclair, which will hereafter be issued each year by the Annual Publications Company. This edition has, as *guaranteed*, a circulation of 5000 copies, but future editions will have a still larger circulation and the

1917 EDITION

which will go to press *January 31, 1917* will have interesting new features, many new cuts, and all data regarding the clubs and societies of Montclair, carefully brought down to date, including a number of new membership lists which we were unable to obtain, for various reasons, this year.

The Montclair Annual is now an established institution and speaks for itself. It is not as good nor as large as we had hoped to make it, but such as it is, we have no apologies to make for it, although we are genuinely ambitious to make each succeeding issue bigger and better and more complete than its predecessor.

Advertisers should reserve space now as by so doing they may save themselves from an increase of rates due to larger circulation which may be made at any time without notice.

Annual Publications Company

FREDERICK H. SIEGFRIED, Editor and Manager

Telephone 873 Montclair

Madison Building

Montclair

PLANS

SALES

PROMOTIONS

Advertisers Service Bureau

Frederick H. Siegfried, Managing Director

Room 33, Madison Building, Montclair

Telephone 873 Montclair

A COMPLETE advertising agency service for the efficient plan, design and handling of local or national accounts. Campaigns planned in toto, copy, drawing and cuts prepared and orders for space placed at publishers' rates. An up to the minute organization rendering here a service equal to those of the metropolitan advertising agencies—the best service of the kind in New Jersey, under the direction of a New York agency head of long experience.

Consult us about your publicity requirements before going elsewhere. Send for our booklet:

Intensive Advertising

**SOUVENIR PROGRAMS, BOOKLETS, CATALOGUES,
ETC.**

Those who may be contemplating the issuance of this kind of literature will do well to consult us before making other arrangements. We have complete facilities for getting out such matter, including editorial work and supervision and solicitation of advertising.

**REDUCTION
RATIO
10:1**

PM-MGP
METRIC GENERAL PURPOSE TARGET
PHOTOGRAPHIC

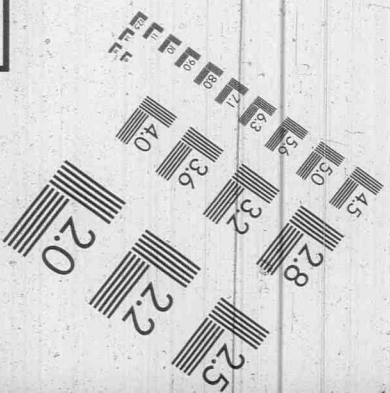
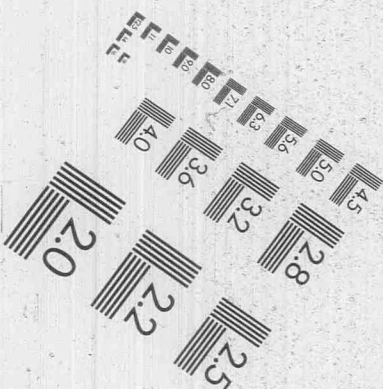
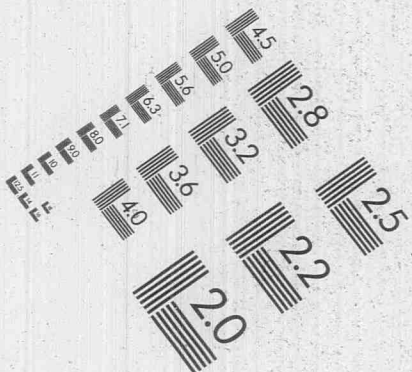
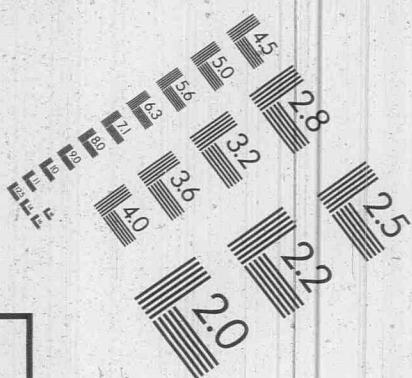

150 mm

100 mm

A5

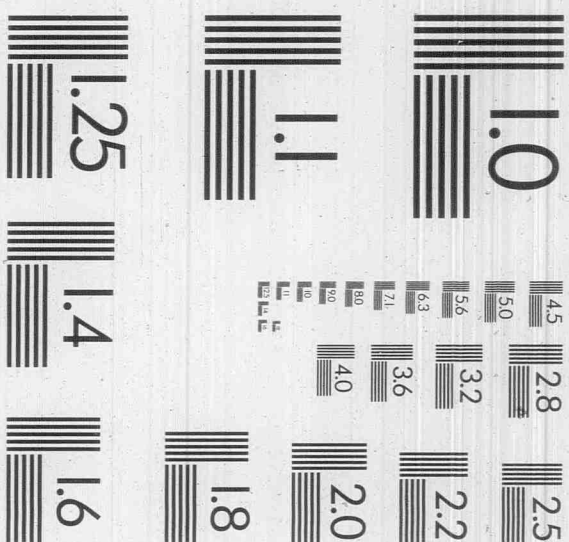
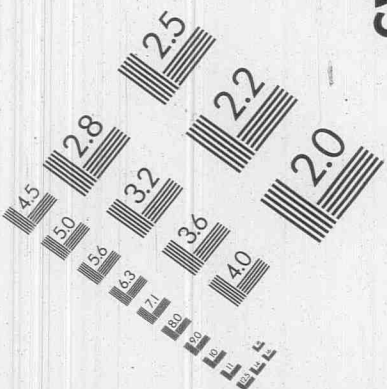

ABCDEFGHIJKLMNOPQRSTUVWXYZ
abcdefghijklmnopqrstuvwxyz1234567890

ABCDEFGHIJKLMNOPQRSTUVWXYZ
abcdefghijklmnopqrstuvwxyz1234567890

ABCDEFGHIJKLMNOPQRSTUVWXYZ
abcdefghijklmnopqrstuvwxyz
1234567890

ABCDEFGHIJKLMNOPQRSTUVWXYZ
abcdefghijklmnopqrstuvwxyz
1234567890

1.0 mm

1.5 mm

2.0 mm

2.5 mm

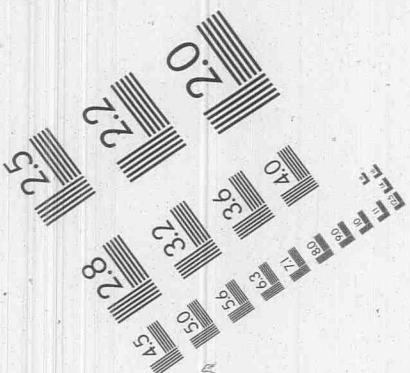

PRECISIONSM RESOLUTION TARGETS

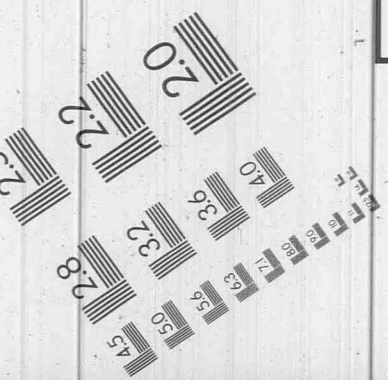
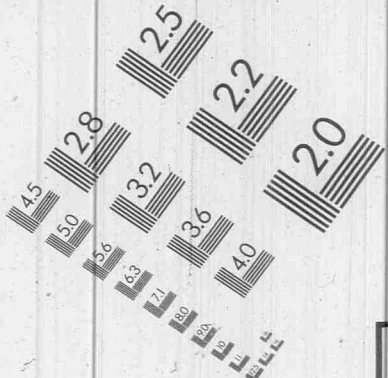

A & P INTERNATIONAL

715/262-5788 FAX 262-3823

577 LOCUST ST.

PRESCOTT, WI 54021