MONTCLAIR,
BLOOMFIELD,
CALDWELL, ESSEX FELLS,
GLEN RIDGE AND
VERONA, CEDAR GROVE
DIRECTORY

PUBLISHED BY
THE PRICE & LEE CO.
NEWARK, NEW JERSEY
1930

BOOK OWNED BY
MONTCLAIR PUBLIC LIBRARY

Christian Braun

Interior Decorator and House Painter

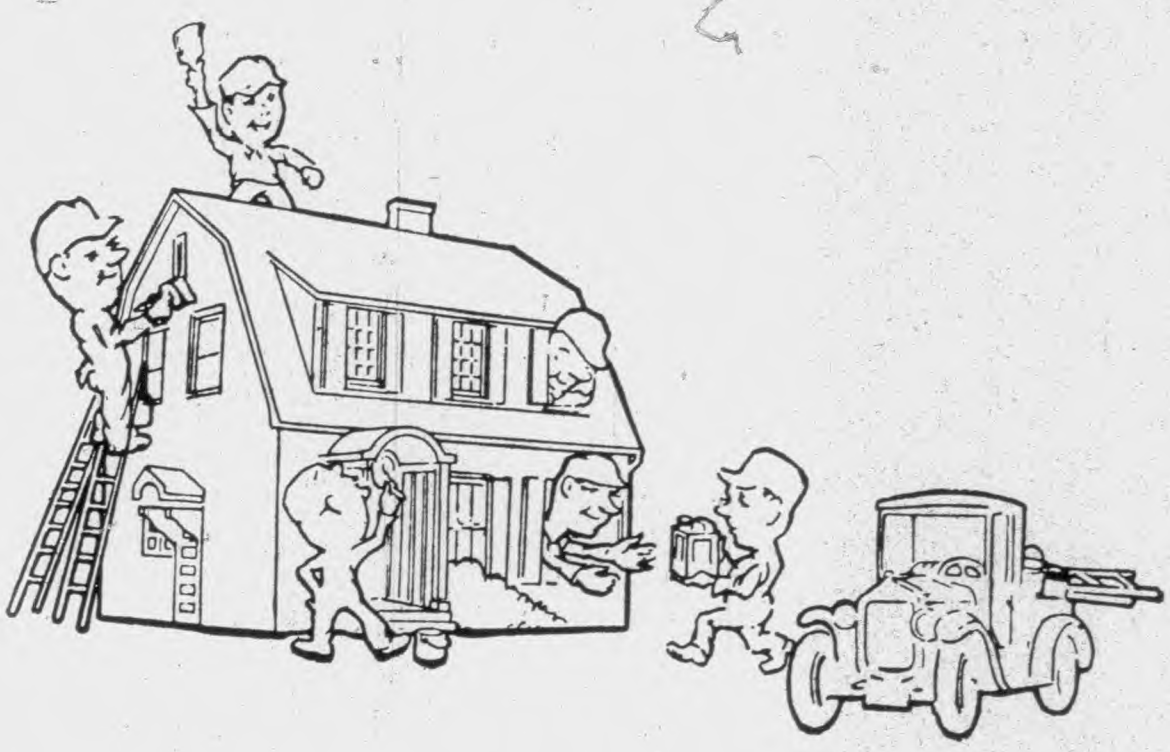

Careful Workmanship
Reasonably Done

Phone Bloomfield 994

374 Bloomfield Ave. Bloomfield, N. J.

P. G. Kilejian

Oriental Rugs

Broadloom Carpets in
All Colorings for
Every Purpose.

Cleaning Repairing
Insuring Storing

22 So. Fullerton Avenue
Montclair 3617

"Known For Service"

P.G. KILEJIAN

MONTCLAIR, BLOOMFIELD
CALDWELL, ESSEX FELLS, GLEN RIDGE, VERONA, CEDAR GROVE

DIRECTORY

1930

Combining Five Distinct Directories:—

Governmental Directory—City, County, State and Federal.
Buyers Directory—A local source of sales and service.
Alphabetical Directory—Names, occupations and addresses.
Numerical Directory—Streets, householders and business.
Classified Directory—Business, professional and social.

Price



$11.00

THE PRICE & LEE CO.

Publishers City Directories

"Of the people, for the people"

Since 1873

17 ACADEMY STREET
NEWARK, NEW JERSEY

MEMBER ASSOCIATION NORTH AMERICAN DIRECTORY PUBLISHERS

COPYRIGHT 1930 THE PRICE & LEE CO.

WITHDRAWN

East Ridgelawn Cemetery

PHONE PASSAIC 1725

Main Avenue Delawanna, N. J.

Twelve Minutes from Montclair
Ten Minutes from Glen Ridge

Perpetual Care Lawn Plan

Cemetery Office at the entrance

Newark and Paterson main line trolley and busses pass the entrance

New York Office, 170 Broadway

Lots at Reasonable Prices
Convenient terms of Payment

CONTENTS

	Page
Abbreviations	87
Alphabetical Directory	
Montclair	87
Bloomfield	341
Caldwell	555
Essex Fells	613
Glen Ridge	621
Verona (including Cedar Grove)	669
Apartment Buildings	721
Associations Clubs and Societies	722
Banks and Trust Companies	730
Bloomfield—"What You Should Know About"	336
Bloomfield Theological Seminary	784
Board of Freeholders	17
Borough Government, Caldwell	553
Essex Fells	612
Glen Ridge	620
North Caldwell	553
Verona	667
West Caldwell	553
Building and Loan Associations	734
Buildings—Office and Public	734
Buyers' Directory	21-86
Cemeteries	735
Chamber of Commerce, Montclair	11
Bloomfield	337
Caldwell	552
Verona	666
Churches	736
Classified Directory, including Montclair, Bloomfield, Caldwell, Essex Fells, Glen Ridge, Cedar Grove and Verona	721
Commissioners of Deeds	739
Corporations and Chartered Institutions	743
County Officers (Essex)	17
Courts	17
Day Nurseries	753
Essex County Penitentiary	17
Fire Department Montclair	15
Bloomfield	339
Caldwell	553
Cedar Grove	667
Essex Fells	612
Glen Ridge	620
Verona	667
Governmental Directory	
Montclair	15
Bloomfield	339
Caldwell	553
Cedar Grove	667
Essex Fells	612
Glen Ridge	620
Verona	667
Halls	762
Homes and Asylums	763
Hospitals	763
Index to Advertisers	9
Justices of the Peace	766
Montclair—"What You Should Know About"	12
Notaries Public	773
Numerical Directory	
Montclair	279
Bloomfield	501
Caldwell	595
Glen Ridge	655
Verona (including Cedar Grove)	709
Police Department Montclair	15
Bloomfield	339
Caldwell	553
Essex Fells	612
Glen Ridge	620
Post Offices, Montclair	18
Bloomfield	340
Caldwell	553
Cedar Grove	667
Essex Fells	612
Glen Ridge	620
Upper Montclair	18
Verona	667
Postal Information	19
Public Libraries Montclair	16
Bloomfield	340
Glen Ridge	620
Verona	667
School Department Montclair	16
Bloomfield	340
Caldwell	553
Cedar Grove	667
Essex Fells	612
Glen Ridge	620
Verona	667
Schools Colleges and Academies	787
State Government	18
State Normal School	16
Street Directory (Essex Fells)	612
Town Officers Montclair	15
Bloomfield	339
Caldwell	553
Cedar Grove	667
United States Government	18

111739

Specialists in

Oriental Rugs *of* Distinction

Large Assortment of Plain Carpets

Interior Decoration

Consultation and Estimates Given
Without Obligation

VALUES HIGH ABOVE PRICES
PERSONAL SERVICE

WASHING REPAIRING

STORAGE

C. Melkon Arslanian, Inc.

"STUDIO OF THE ORIENT"

Montclair, N. J.

STUDIO
478 BLOOMFIELD AVE. NEXT TO CLAIRIDGE THEATRE

N. Y. Wholesale Office, 245 Fifth Ave., N. Y. C.

INDEX TO ADVERTISERS

	Page
Adams & Mueller	33
Adams & Thomas	foot lines
Aimar Eugene S	48
Allen John D Jr	37
Ames & Crane	56
Anderson Andrew M	69
Anderson J Glenn	56
Argonne Forest Tailors	43
Arlen Corporation	top lines
Arslanian C Melkon Inc	contents page
Arthur John	72
Baechlin Ernest	42
Bahr Chas & Son Inc	top lines
Bank of Montclair	top lines
Barrett & Barrett	56
Bates A G Inc	83
Beesley's Express	82
Bennett John A	56
Bergdal-Zingg Inc	foot lines
Bergman Frank	81
Bertl Norbert	side lines
Blondel John & Son	top lines
Bloomfield Bank & Trust Co	top and side lines
Bloomfield Builders' Supply Co	39
Bloomfield Chamber of Commerce	337
Bloomfield Upholstering Co The	55
Boardman Samuel W Jr	57
Bogert F F & Sons	70
Booth John A	57
Boughton's Garage	32
Boxall George W	38
Braun Christian	opp inside front cover
Broad Tailor	43
Brown Arthur K Inc	top lines and back cover
Bulletin The	64
Burgi C Arnold	83
Butterworth George Inc	38
Caldwell Builders Supply Co	side lines
Caldwell Chamber of Commerce	552
Caldwell Music Shop	back cover
Caldwell National Bank	34
Caldwell Progress The	65
Carlisle Motor Sales Inc	22
Caruso's Garage	22
Casale & Casale	57
Central Motor Car Co	23
Chameroy L & Co	80
Chameroy Victor	68
Chandler Roswell W	57
City Auto Glass Works	31
Clark H L	82
Clark's Electric Shop	51
Codey Service	top lines
Community Trust Co	36
Consolidated Stone & Sand Co	top lines
Corby William B Coal Co	45
Corson Frank H Co	74
Creighton Reginald A	58
Crowell James Lumber Co	61
Danielson & Son	44
Davega Harry Inc	73
Davis Electric Co	51
Day W F & Bro	41
DeSimone & Co	49
Despatch Collection Agency	47
Dime Savings Institution	35
Donald James	48
Dooner & Smith Chemical Co	68
Durstine-Rodger Co	top lines
East Ridgelawn Cemetery	insert opp contents
Egbert W V & Co Inc	70
Eisele & King	33
Elco Realty Inc	73
Ernst Charles J A	70
Espy John	62
Essex County Carpet Cleaning Works Inc	40
Essex Roofing Co	78
Essex Title Guaranty & Trust Co	foot lines
Esslinger Hardware Co	53
EH Motors Inc	26
Faas Albert	71
Falardeau Flower Shop	51
Fear Charles	81
Federal Trust Co	top edge
Feigenspan Christian (A Corporation)	side lines
Fidelity Union Trust Co	foot lines
Frazer & Trimble	58
Freytag & Anderson	foot lines
Frutchey Arthur & Sons	67
Fusco J R & M C Inc	49
Garrett Chas F Jr	32
Gearty Bros	22
Giammarino Rocco	side lines
Gibbs Thomas H	81
Giles H H	33
Glen Ridge Tailor	45
Gustafson Carl G	67
Gustavson & Son	74
Halsey Edmund R	side lines and 42
Ham Bertram A	76
Hampton R & Co	78
Harrell Benjamin F	48
Harris David	foot lines
Harris George W	42
Harris Geo & Co Inc	42
Hayes & Kierstead	71
Heller Peter J	53
Heyer A P	85
Heyrich John Inc	80
Hilltop Garage	28
Hines John A	58
Hoatson Bros	38
Hockenjos J J Co	back edge
Holland Furnace Company	54
Holmes Charles S & Co	75
Howard Savings Institution	insert opp name Montclair Alpha
Hughes Frank Company	75
Hummel George & Son	front cover
Independant Press Inc	65
Jacobus Bros	50
Jancovius & Son Inc	41
Jarvis Benjamin E Inc	69
Johnson C & Co Inc	back cover
Johnson Johan R	37
Johnson Realty Co	74
Kantor L	44
Kiesler Bros	front cover
Kilejian P G	opp title page
Kimmerle G L & Bro Inc	68
Klean-Rite Auto Laundry of Montclair	29
Knickerbocker Storage Warehouse Co	82
Kraiss William A	21
Lammardo G	back cover
LeBoeuf Co	foot lines
Leffingwell F D	43
Lewis Ernest H	31
Lintott Kahrs & Young	59
Little Falls Sand & Gravel Co	side lines
Livingston Sand & Gravel Sales Co	insert opp Sand and Gravel Dealers Classified Directory
Lord & Lord	59
Maddox Frank H & Son	72
Madison Edward Co The	21
Marlboro Inn	54
Marshall Ralph E	front cover
Martin Realty Co	76
McCarter & English	59
McCoy Inc	76
McNulty's Pharmacy	back cover
McQuoid James B	79
Mehrhof Motors Inc	24
Melching-Loekle Inc	76
Miller & McGiffert	43
Mockridge J D Inc	24
Moeltner Sheet Metal & Roofing Co	foot lines
Moline & Kronberg Inc	front cover
Montclair Auto Parts Co	29
Montclair Businesss Service	21

Page

Montclair Chamber of Commerce..... 11
Montclair Feed & Fuel Co...inside front cover
Montclair Mortgage Co..... 64
Montclair Motor Sales Inc..... 23
Montclair National Bank..... 36
Montclair Printing Co..insert opp Printers Classified Directory
Montclair Roofing Co.....foot lines
Montclair Savings Bank The..insert opp name Montclair Alphabetical Directory and front cover
Montclair Times..... 66
Montclair Trucking & Rigging Co..... 49
Montclair Trust Company.....front cover
Montgomery Service Station..... 31
Mooney James Inc.....top lines
Moorman Bros..... 38
Morisrite System Exterminating Co..back cover
Mueller O..... 84
Mulvey D F Garage..... 27
Murray Charles J & Sons..... 61
New Jersey Automobile Club..... 27
New Jersey Fidelity & Plate Glass Insurance Co.....side lines
Newark Glass Co.....side lines
Niagara Fire Insurance Co.....insert opp Classified Directory
North Donald C Inc..... 77
North End Garage.....opp inside back cover
Oakes Thomas & Co..... 47
Ogden & Cadmus.....foot lines and 39
Ogoreoc Martin..... 55
Orange Quarry Co.....bottom edge
Orange Screen Co..... 79
Osborne & Marsellis Co The opp inside back cover
Pack Ross C..... 79
Park Street Garage Inc.....back cover
Patton John..... 63
Persons W O Inc..... 46
Petro Montclair Inc.....foot lines
Phoebus & Marsters Inc..... 77
Pilch F R & F H..... 60
Pilch Henry G..... 59
Plaza Brake Service..... 28
Porter Arthur I..... 52
Post & Flagg..insert opp Stocks and Bonds Classified Directory
Rathbone Charles J..... 40
Reed Art..... 85
Reeve Frank A Co..... 25
Reliable Upholstering Co..... 84
Richards M C Studios of Dancing....inside front cover
Riegraf's Garage..... 32

Page

Riker and Riker..... 60
Riker's Taxi Service.....front edge
Rodgers T F..... 30
Roehrle & Jacobus Inc..... 25
Rosedale Monument Works..... 63
Rosery Flower Shop The..... 52
Royal Furniture Corp..... 53
Salov M Baer.....front cover
Savoy Press Inc.....side lines
Scott & Bowne..... 62
See R H Coal Co.....top lines
Sengebush Fred..... 47
Senior Thomas..... 72
Simmons L N Inc....insert opp Bloomfield Numerical Directory
Simpson-Merritt Co..... 77
Slayback-VanOrder Co The.....foot lines
Smith A P Mfg Co The..... 62
Snedaker H L & Co..... 75
Standard Battery & Engineering Co..... 27
Standard Materials Co.....back cover
Stanton Co.....top lines
Staudinger & Valentine..... 78
Steadman E T Inc..... 46
Stevens Harry J.....insert opp Montclair Numerical Directory
Stevens Peter A..... 50
Svenson John & Co Inc..... 26
Terlizzi Brothers Inc..... 50
Tucker Edward F..... 53
Ullrich Sign Co..... 80
United Art Cleaners & Dyers..... 45
Valley Cleaners and Dyers Inc..... 44
Valley Road Garage Co..... 26
VanSant J Philip....insert opp Glen Ridge Alphabetical Directory
VanSant-Willis Co..... 71
VanWagoner E D & Son..... 67
VanZandt Stephen E.....side lines
Verona Chamber of Commerce..... 666
Verona Iron Works..... 28
Verona News The..... 66
Vollmer Henry..... 69
Washington Florist Inc..... 52
Watchung Radio Shop The..... 73
Watchung Title and Mortgage Guaranty Co insert opp Title and Mortgage Guaranty Co's Classified Directory and foot lines
Watsessing Bank The..... 36
Weiler Ernest.....foot lines
Weinrich-Getchius Co Inc..... 68
West Caldwell Realty Co..... 78
White Motor Sales Inc..... 24
Wikstrom N J..... 37
Winans C G Co..... 69

Every Business Man

should know what is in this book, as it is his most valuable asset in business

Absorb the Contents Page

Montclair Chamber of Commerce

MONTCLAIR, N. J.

Organized to perfect the services and the efficiency of local business and to attain effective cooperation in public affairs

Free information concerning
Montclair and vicinity

Know Montclair

Keep informed as to our member shops and business services of all kinds. For quality, service and values they are always dependable.

OFFICERS

ELBERT R. TILLINGHAST, Sec'y BURTIS E. MOWREY, Treas.

Telephone Montclair 1234

Room 2, 22 So. Park St.

"What You Should Know About Your City"

"The helpful kind of patriotism is the kind that grows out of a knowledge of one's town, of her growth, her people, her property, her government and her needs. This knowledge develops, first, an intelligent interest; then, a sympathy; then, a reasonable affection, a wise and temperate jealousy for her good name and a wish that she may prosper and grow more beautiful; and, finally, a desire to help her to become greater and finer, a bright and clean workshop and a home for the best of men and women."—John Cotton Dana.

MONTCLAIR, N. J.

Form of Government.
Commission.

Population.
U. S. Census (1920) 28,810. Estimated, 37,100.

Area.
6½ sq. miles.

Altitude
217 to 651 ft.

Assessed Valuation.
$106,246,891.

Tax Rate.
$3.45 per hundred

Bonded Debt.
City's bonded debt is $3,489,585.

White Population.
31,500.

Colored Population.
5,600

White Population of Age.
Males, 18,500. Females, 5,825.

Native Born.
66%.

Parks.
Seven, with about 194 acres.

Financial.
Nine banks, with total deposits of $36,338,453.34 and clearings of $50,228,152.35 annually. Total deposits, $54,386,452.42. One savings bank with deposits of $7,727,417.56.

Telephones.
7,579.

Church Buildings.
29.

Hotels.
Three hotels. Total rooms, 180. Newest rebuilt in 1928.

Railroads.
Two.

Amusements.
Four theatres. Seating capacity, 5,780. Largest seats 2,130.

Hospitals.
Four with 300 beds.

Educational.
Number of schools, 13, including 1 high school and 3 parochial schools. Number of pupils in public schools, 7,300. Total number of teachers in public schools, 350. Value of school property, $5,748,150.

Public Library.
Contains 64,450 volumes.

City Statistics.
Total street mileage, 92.3. Sewers, 105 miles. Electric street railway, 1 and several bus lines. Capacity of water works from 3 stations, 4 million gallons, with 101 miles of mains. Fire department consists of 71 men, 8 pieces of equipment, and 4 station houses. Police department consists of 68 men, 13 pieces of motor equipment and 1 station.

HISTORY

Montclair was first settled in 1678 by old stock Americans, who migrated from Branford, Guilford, Milford and New Haven, Conn. At this time the section in which Montclair is located was known as East Jersey, and Upper Montclair was called Speertown.

In 1856 the first railroad was started and this road is now known as the D., L. & W. R. R.

In 1867 another railroad was opened up and is called the Erie at the present time.

Today these two railroads, with their 114 trains daily, serve more than 6,000 commuters.

During the early days, the chief industry was fur hat making.

On April 15, 1868, Montclair was incorporated as a town, and in 1882 the first fire department, known as H. & L. Co. No. 1, was organized. The Montclair Fire Department was organized in 1885.

In 1904 a beautiful library was presented to the town by Andrew Carnegie. Today this library has 64,450 volumes.

With its abundance of shade trees lining its well-kept streets, Montclair is truly a residential community.

Suggested and Planned by American Community Advertising Association
Adopted by Association of North American Directory Publishers
Completed and Corrected Annually through the Courtesy of the Montclair Chamber of Commerce

SECTION 28, COPYRIGHT LAW.

IN FORCE JULY 1, 1909.

That any person who willfully and for profit shall infringe any copyright secured by this act, or who shall knowingly or willfully aid or abet such infringement, shall be deemed guilty of a misdemeanor, and upon conviction thereof shall be punished by imprisonment for not exceeding one year, or by a fine of not less than one hundred dollars nor more than one thousand dollars, or both, in the discretion of the court.

PUBLISHERS' NOTE.

The information in this book is gathered as far as possible by actual canvass, and is compiled in a way to ensure maximum accuracy. The publishers cannot, of course, guarantee the correctness of information furnished them nor the complete absence of mistakes, hence no responsibility for errors can be assumed, but we will welcome the bringing to our attention of any inaccuracies so that correction may be made in the next Directory.

THE PRICE & LEE CO., Publishers.

GOVERNMENTAL DIRECTORY

ITS PRACTICAL USE IS TO GIVE

LOCAL

Information—as to names and titles of town and municipal officials.

Information—as to names and duties of standing or appointive committees.

Information—as to names and titles of officials in the police department.

Information—as to names and titles of officials in the fire department.

Information—as to the name and location of each fire station.

Information—as to location of schools and officials.

Information—as to other public educational systems.

COUNTY

Information—as to names and titles of officials and where located.

STATE

Information—as to names and titles of officials and where located.

FEDERAL

Information—as to the president—names and salaries of cabinet members.

Information—as to the local District United States Internal Revenue.

Information—as to the local post office—its officials and stations.

Information—as to the delivery of mails.

THE PRICE & LEE CO.

GOVERNMENTAL DIRECTORY

ITS PRACTICAL USE IS TO GIVE

LOCAL

Information—as to names and titles of town and municipal officials.

Information—as to names and duties of standing or appointive committees.

Information—as to names and titles of officials in the police department.

Information—as to names and titles of officials in the fire department.

Information—as to the name and location of each fire station.

Information—as to location of schools and officials.

Information—as to other public educational systems.

COUNTY

Information—as to names and titles of officials and where located.

STATE

Information—as to names and titles of officials and where located.

FEDERAL

Information—as to the president—names and salaries of cabinet members.

Information—as to the local District United States Internal Revenue.

Information—as to the local post office—its officials and stations.

Information—as to the delivery of mails.

THE PRICE & LEE CO.

MONTCLAIR GOVERNMENTAL DIRECTORY

Municipal Building, 647 Bloomfield Av.

TOWN OFFICERS.

Mayor—Charles G. Phillips.
Town Clerk—Harry Trippett.
Collector of Taxes—Howard A. Sigler.
Town Physician—Maurice Cohen.
Town Treasurer—George S. Courter.
Overseer of the Poor—Mrs Juliet B. Beaver.
Town Engineer—William H. Warnock.
Recorder—P. Henry Strazza.
Inspector of Buildings—Hiram Everett.
Town Auditor—Albert F. Weissbach.
Town Counsel—George S. Harris.
Signal Assistant—Samuel Rosenblatt.
Supt. of Health—Dr. William H. Areson.
Health Officer—Carl M. Pomeroy.
Supt. of Water Dept.—George M. Huttenloch.
Eng. of Water Dept.—Otto A. Feth.
Town Electrician—Grover Miller.
Comptroller—Harold M. Heddy.

Commissioners.

Mayor, Charles G. Phillips, Arthur P. Heyer, Howard F. McConnell, John Picken and George F. Lewis.

Directors of Departments.

Public Affairs—Charles G. Phillips.
Revenue and Finance—Howard F. McConnell.
Parks and Public Property—John Picken.
Public Safety—George F. Lewis.
Public Works—Arthur P. Heyer.

Board of Assessors.

Samuel L. Brewster, Chief Assessor and Sec., Irving H. Meyer, Asst. Assessor; Louis A. Goldberg, Asst. to Assessor.

Commissioners of Sinking Fund.

President, Henry F. Holloway; Secretary and Treasurer, Alfred T. Gibbs; Adolph J. Lins.

Board of Adjustment.

Chairman, Frederick Hoadley, George W. Murray, Stephen W. Connolly, Flavel Shurtleff, Walter T. Smith.

Dept. of Parks and Shade Trees.

Commissioner, John Picken; Ralph M. Huttenloch, Supv., Barney DeFalco, Asst. Supv.

Bureau of Water Supply.

30 Park.

Arthur P. Heyer, Director; George M. Huttenloch, Supt.; Otto A. Feth, Eng.; John A. Schetty, Cashier and Office Mgr.; William H. Gallagher, Chief Inspector; John M. Miesch, Chief Clerk and Custodian.

Board of School Estimate.

Mayor Charles G. Phillips; Commissioners Howard F. McConnell and Arthur P. Heyer; Pres., Richard T. Greene; Sec., Fred P. Reagle; Mrs. Frank Kidde.

POLICE DEPARTMENT.

Headquarters, 55 Valley rd.

Chief—Edward F. Reilly.
Capt.—Thomas Claren.
Lieutenants—John Gannon, Hugh Seery, Michael McHugh, James Lennon.
Sergeants—F. W. Gallagher, John McLaughlin.
Patrolmen—Fifty-seven.

FIRE DEPARTMENT.

Headquarters, 647 Bloomfield av.

Chief Engineer—Jethro Gibbs.
Asst. Chief—John H. Graham.
Foreman Fire Alarm System—Grover Miller.
Commissioner of Safety—George F. Lewis.
Engine Co. No. 1—Bloomfield av. and Valley rd. Capts., William S. Courter, Louis Riker.
Engine Co. No. 2—Valley rd n Bellevue av., Upper Montclair. Lieuts., Vetto Frasca, Gottlieb Scharfenberg.
Hose Co. No. 1—Walnut opp Erie Railroad Station. Capt., Joseph J. Gallagher; Lieut., William Perrin.
Hose Co. No. 2—Valley rd n Bellevue av., Upper Montclair. Capts., E. J. Doyle, Arthur Bilby.
Hose Co. No. 3—Harrison av and Cedar av. Lieuts., Joseph Crowley, Raymond Dodd.
Truck No. 1—Bloomfield av and Valley rd. Lieuts., N. Nead, Michael Fallon.
Truck No. 2—Valley rd n Bellevue av., Upper Montclair. Lieuts., Thomas Nead, Harry Lang.

FIRE ALARM SIGNALS.

12—Park and Bloomfield av.
13—Telephone bdg., Bloomfield av. and Gates av. (p).
14—Union c S. Willow.
15—Plymouth and Trinity pl.
16—Bloomfield and N. Fullerton avs.
17—Bloomfield av c N. Willow.
18—Bloomfield av c Grove.
19—D. L. & W. R. R. Station.
121—Bank of Montclair.
21—Undercliff rd and Hoburg pl. Tel.
22—Car Barn. (p)
23—Orange rd opp. Hillside av.
24—Walden pl., Military Academy. (p).
25—Bloomfield and S. Mountain avs.
26—Bloomfield av n Valley rd.
27—St. Luke's pl opp Spaulding School.
28—Bloomfield and Highland avs.
29—Cor. Rockledge rd and Parkhurst pl. Tel.
211—S. Mountain and Hillside avs. Tel.
212—Upper Mountain and Claremont avs. Tel.
213—Clinton and Myrtle avs. Tel.
214—Lloyd rd and Hoburg pl. Tel.
31—Midland av c Holland ter.
32—Erwin Park. Tel.
33—Valley rd and Claremont av.
34—Central av opp. William.
35—VanVleck W. of N. Mountain av.
36—Midland av and Montague pl.
37—Valley rd and Bellaire dr.
38—Midland av and Chestnut.
39—Brunswick rd and Central av.
312—Park bet. Chestnut and Watchung av.
313—Cor. Highland av and Edgewood rd. Tel.
314—Valley rd and Berkeley pl. Tel.
315—Parochial School, Munn and Cottage pl. (p).
316—Park n Erie Railroad. Tel.
341—Valley rd and William.
351—Upper Mountain av and Alpine. Tel.
41—Grove c Gray.
42—Walnut W of Christopher.
43—Walnut c Forest.
44—Forest and Chestnut.
45—Park and Walnut.
46—Cor. N. Fullerton av and Fairfield.
47—N. Fullerton av c Claremont av.
48—Montclair av c Columbus av.
49—Walnut c Pine.
411—Grove and Tuxedo rd.
412—N. Willow and Claremont av.
413—Christopher and McDonough.
414—Montclair av and Frederick.
415—N. Fullerton av n Chestnut.
416—Grove and Oxford.
417—Glen Ridge pky and Grove.
418—Watchung School. (p)
419—Euclid and Cleveland rd. Tel.
421—Essex av and Mendel ter. Tel.
422—Grove and Walnut. Tel.
441—N. Fullerton Av School S of Chestnut.
481—Christopher and Chestnut. Tel.
51—Pine and Sherman.
52—Glen Ridge av c Bay.

53—Bloomfield av and New.
55—Glen Ridge av and Clover Hill pl.
56—Grove and Claremont av.
57—Glenfield School (p)
541—Mountainside Hospital (p)
61—Orange rd opp. Ward pl.
62—Cedar av at School House.
63—Orange rd and Elm.
64—S. Fullerton av and Hawthorne pl.
65—Orange rd and Cross.
66—Maple av and Woodland av.
67—Elm and Lexington av.
68—Lincoln n Irving.
69—Elm and Fulton.
611—Orange and Brooklawn rds. Tel.
612—Hilltop pl c Samuel.
613—Willowdale av c Gardiner pl.
614—Orange rd c S. Fullerton av.
615—Orange rd and Linden av.
616—Franklin pl.
617—Willowdale and Monroe pl. Tel.
618—Pierson pl. Tel.
621—Orange rd and Cedar av.
622—Pleasant av S. of Cedar av. Tel.
623—High and Virginia av. Tel.
641—Roosevelt and S. Fullerton av. Tel.
642—Union and Wilde pl. Tel.
71—S. Mountain av and Llewellyn av. Tel.
72—Harrison av and Tichenor pl.
73—Harrison av and Llewellyn av.
74—Harrison av and Orange rd.
75—S Mountain av c Dikes la.
76—Harrison av n Gates av.
78—Porter pl c Clinton av.
79—Union and Undercliff rd. Tel.
711—Clinton av and Warren pl. Tel.
712—Stonebridge rd and Eagle Rock Way. Tel.
713—Eagle Rock Way bet Warren ter and Melrose pl. Tel.
721—Harrison av bet Wilfred and Warman. Tel.
722—Virginia and Franklin avs.
723—Brookwood dr. Tel.
791—Undercliff and Eagle Rock Way. Tel.
81—Valley rd and Bellevue av.
82—Valley rd c Watchung av.
83—Park and Bellevue av.
84—Grove and Watchung av.
85—Valley rd and Laurel pl.
86—Park N of Inwood av.
87—Valley rd and Mt Hebron rd.
88—Valley rd and Fernwood av.
89—Inwood av c Norwood av.
811—Park and Summit av.
812—Park c Gordonhurst av.
813—Park c Elston rd.
814—Wildwood av c Grove.
815—Clairwill av c Grove.
816—Normal av and Upper Mountain av.
817—Watchung av and Waterbury rd.
818—Valley rd and Northview av.
819—Alexander av and Grove. Tel.
821—Gordonhurst av and Waterbury rd. Tel.
822—Lorraine av and Norwood av. Tel.
823—Macopin av and Patton pl. Tel.
824—N. Fullerton av and Caroline rd. Tel.
825—Alexander west of Bloomfield line. Tel.
831—Mt. Hebron School. (p)
833—Grove and Bellevue av.
834—Glenside ter and Bellevue av. Tel.
841—Park and Watchung av.
842—Watchung and Claremont avs. Tel.
861—Fairview and Buckingham rd. Tel.
862—Grove and Westview pl. Tel.
871—Valley rd and Normal av.
872—Bradford School. Tel.
891—Sunset Park and Norwood av. Tel.
91—Edgemont rd c Brookfield rd.
92—Upper Mountain av n Jerome pl.
93—Upper Mountain av c Watchung av.
94—Upper Mountain av and Berkeley pl.
95—Upper Mountain av and Parkside rd. Tel.
96—Bradford av and Highland av. Tel.
97—Upper Mountain av and Windsor pl. Tel.
911—Edgemont School.
912—Godfrey rd and Carteret. Tel.
971—Warfield west of Highland av. Tel.
972—Highland av and Mt Hebron rd. Tel.

SCHOOL DEPARTMENT.

Board of Education—Pres. Richard T. Greene; Vice Pres., Mrs Frank Kidde; Sec., Fred P. Reagle; Frederic G. Melcher,, Richard T. Greene, Mrs. Toney A. Hardy, Henry A. Lardner.
Supt of Schools—Frank G. Pickell, Office 22 Valley rd.

Schools, Location and Principals.

High School—100 Chestnut. Harold A. Ferguson.
Hillside School—Intermediate, 54 Orange rd.; Elementary, Spaulding bdg. Hillside av. Lawrence S. Chase.
Geo. Inness, Junior High School—Park and Chestnut. Archibald S. Knight.
Mt. Hebron School—Intermediate, 176 Lorraine av.; Elementary, 173 Bellevue av. William M. McLean.
Bradford School—Elementary, Mt Hebron and Valley rd. William H. McLean.
Nishuane School—32 Cedar av. Forrest A. Irwin.
Glenfield School—Maple av. Guy B. Rose.
Baldwin St School—Glen Ridge av c Baldwin Katherine L. Hargan.
Grove St. School—c Walnut and Christopher. Clara S. Gilnack.
Watchung School—255 N. Fullerton av. Albert L. Hartman.
Edgemont School—Elementary, Edgemont rd. Albert L. Hartman.
Rand School—63 Chestnut. Sara G. Johnson.
Spaulding School—Orange rd. Lawrence S. Chase.

NEW JERSEY STATE TEACHERS COLLEGE AT MONTCLAIR.

Normal av n Valley rd Upper Montclair.
Prin., H. A. Sprague, A.M.
Charles W. Finley, B.S., Dean of Instruction.
Roy W. Hatch, A.B., History.
Ethel F. Littlefield, A.B., Languages.
Harley P. Milstead, A.M., Geography.
Edward H. Webster, A.B., English.
Caroline B. Zachry, B.S., Psychology.
John C. Stone, A.M., Mathematics.
Florence E. Stryker, A.M., History.
Ella Huntting, B.S., Geography.
E. Winifred Crawford, B.S., Visual Education.
Mary E. McKinney, A.M., English.
Louise G. Humphrey. A.M., English.
Dorothy Duke, A.M., Physical Education.
J. G. Flowers, A.M., Social Science and Education.
Elwyn Collins Gage, Ph.D., Social Science.
Earl Rouse Glenn, A.B., Physical Sciences.
William Paul Hamilton, A.M., English.
Margaret B. Holz, A.M., Languages.
Virgil S. Mallory, A.M., Mathematics.
W. Harry Snyder, M.A., Instructor in Demonstration, Jr. H. S., Social Science and English.
D. Henryetta Sperle, A.M., Education.
Lulu J. Eisenhauer, Supv. of Practice Teaching.
Lydia P. Cooley, B.S. Clerk-Teacher.
Zaidee Brown, Librarian and English, A.B.
Mary W. Greene, Stenographer.

FREE PUBLIC LIBRARY.

73 Church Street.

Pres., William E. Marcus, Jr.; Vice Pres., Chellis A. Austin; 2d Vice Pres., Mrs. Roy E. Tomlinson; Sec. Mrs Harold S. Osborne; Treas., Rev. Willard G. Purdy; Librarian, Margery Quigley; Trustees, William E. Marcus, Jr., Chellis A. Austin; Mrs. Harold S. Osborne, Mrs. Roy E. Tomlinson, Rev. Willard G. Purdy, Frank G. Pickell, ex-officio, Mayor Charles G. Phillips.
Main Library, c Church and Valley rd., open daily 9 a.m. to 9 p.m. Closed on Sundays and holidays.
Bellevue Av Branch, Bellevue and Norwood avs., Upper Montclair, open daily 9 a.m. to 9 p.m. Closed on Sundays and holidays.
Nishuane Branch, Nishuane School, High and Cedar av. Open school days 8:30 a.m. to 5 p.m.

Grove St. Branch, Grove st. School, Grove and Walnut. Open school days from 8:30 a.m. to 5 p.m.

Watchung Branch. Watchung School, N. Fullerton av. and Garden. Open school days 8:30 a.m. to 5 p.m.

ESSEX COUNTY OFFICERS.

Office at Court House—Sheriff, Conrad Deuchler; Under Sheriffs, Alfred C. Walker, Rupert Mills, Harvey W. Keough; County Clerk, John H. Scott; Deputy County Clerk, George L. Mahr; Surrogate, E. Garfield Gifford; Registrar of Deeds and Mortgages, Howard S. Dodd; Hospital at Overbrook, Medical Supt. and Director Guy Payne, M.D.; Plant Supt., Henry H. Berg; Jail Warden, C. Steadman; Deputy Warden, James Reilly; Jail Physician, Edward W. Markens, M.D.; Penitentiary Warden, Ferdinand J. Hosp; County Treasurer, Richard W. Booth; Auditor, Albert T. Guenther; County Supt. of Public Schools, Oliver T. Morelock; County Counsel, Arthur T. Vanderbilt; County Supt. Soldiers' Burials, Radcliffe P. Miller; Supt. Essex County Sanitarium for Tuberculosis Diseases, Dr. Bryon M. Harman; County Adjuster, Raymond L. Mahoney; County Purchasing Agent, George C. Bergen; County Physician, Harrison Martland; Asst. County Physicians, William D. Minningham, William M. Brien; Coroners, Nicholas C. Bibbo, Clifford C. Kohler, Joseph Leonardis.

Board of Freeholders.

Meets 2d and 4th Thurs, at the Court House. Supervisor, Ernest A. Reed; Director, Louis F. Dodd; Clerk, Frank E. Ward, Charles King, Zenas G. Crane, Elizabeth A. Harris, Henry C. Hines, Reginald T. Blauvelt, William Mungle, Arthur T. Muir, Philip Lindeman.

PENITENTIARY.

Essex County Penitentiary, 9 Elm rd., Caldwell —Visiting days, Sat., Sun. and all legal holidays from 9 a.m. to 4 p.m. Warden, Ferdinand J. Hosp; Secretary, Floyd L. Hamma.

COURTS.

District Court of United States for District of New Jersey.

Associate Justice of Supreme Court—Pierce Butler.

Circuit Judges—Joseph Buffington, Pennsylvania; Victor B. Wooley, Delaware; J. Warren Davis, New Jersey.

District Judges—John Rellstab, Joseph L. Bodine, Trenton; William N. Runyon, James W. McCarthy, William Clark, Newark.

Clerk—George T. Cranmer, Trenton.

Deputy Clerks—Benjamin F. Havens, Charles S. Chevrier, Rose O. McCullough, Lydia M. Zarp, Elizabeth P. Blair, Samuel R. Brettell, Trenton; William B. Reilly, Charles E. Jaeckel, Lucy A. McGurty, Newark; Edgar Y. Dobbins, Camden.

District Attorney—Philip Forman, Trenton.

Asst. District Attorneys—Thomas V. Arrowsmith, Anthony Giuliano, Harlan Besson, Fred Herrigel, Jr., Douglas M. Hicks, Benjamin Stevens, Oliver Randolph, Isador S. Worth.

Marshal—Frederick C. Schneider, Trenton.

Deputy Marshals—W. B. Snowden, Chief Deputy, Trenton; Anna T. Muldoon, Marie E. Ewing, Allen Smith, Morris Osrowitz, George T. Winner, Sara Moser, Ida E. Bucher, Harry D. VanCamp, Walter Benson, Thomas Colclough, Edward H. Flagg, George W. Gaddis, Frank Yeager, William A. Morris, Trenton; Charles A. Demer, Robert H. Savage, John Eckerline, George W. Lunt, James J. Donnelly, Thomas Snyder, Newark; Paul F. McLaughlin, Camden.

The United States District Courts in and for the District of New Jersey are held at Trenton on the 3d Tues. in Jan. and 2d Tues. in Sept.; at Newark 1st Tues. in April and Nov. Motion days are every Mon. at Newark, 2d and 4th Tues. at Trenton.

Supreme Court.

Chief Justice—William S. Gummere, Newark.

Associate Justices—Samuel Kalisch, Newark; Thomas W. Trenchard, Frank S. Katzenbach, Jr., Trenton; Charles W. Parker, Morristown; James F. Minturn, Hoboken; Charles C. Black, Jersey City; Luther A. Campbell, Hackensack; Frank T. Lloyd, Merchantville.

Clerk—Fred. L. Bloodgood.

Law Reporter—Charles E. Gummere.

Sergeants-at-Arms—Victor T. L. Meyer and John H. Gildea.

Meets in Trenton 3d Tues. in Jan., 1st Tues. of May and Oct.

Supreme Court Commissioners for New Jersey of Montclair—Edwin B. Goodell, Harry N. Reeves, William A. Smith.

7th District—Chief Justices, Nelson Y. Dungan, Worrall F. Mountain, William A. Smith. Essex (Newark) 1st Tues. in April, 3d Tues. in Sept. and 2d Tues. in Dec.

Court of Errors and Appeals.

The Chancellor (presiding) the Justices of the Supreme Court and Judges specially appointed.

Judges—John J. White, George VanBuskirk, Cornelius A. McGlennon, Walter L. Hetfield, Jr., Henry T. Kays, Joseph A. Dear.

Clerk, the Secretary of State ex-officio.

Meets in Trenton 1st Tues. in Feb., 3d Tues. in May and Oct.

Court of Chancery.

Chancellor—Edwin R. Walker, Trenton.

Vice Chancellors—James F. Fielder, Jersey City; Edmund B. Leaming, Camden; Vivian M. Lewis, Paterson; John Bentley, Jersey City; John H. Backes, Malcolm G. Buchanan, Trenton; Alonzo Church, Newark; Robert H. Ingersoll, Atlantic City; Maja Leon Berry, Toms River; John J. Fallon, Hoboken.

Clerk-in-Chancery—Fred Garretson, State House, Trenton.

Reporter—William J. Baches.

Special Masters in Chancery at Montclair—Robert M. Boyd, Jr., E. B. Goodell, Harry N. Reeves.

Prerogative Court.

Ordinary, the Chancellor; Vice Ordinaries, the Vice Chancellors; Register, the Sec. of State.

Court of Pardons.

Composed of Governor, Chancellor and the Judges of the Court of Errors and Appeals specially appointed. Clerk, the Secretary of State; Pardon Clerk, John J. Farrell. Meets the 1st Tues. in April and September.

Circuit Court Judges.

Nelson Y. Dungan, Somerville; Clifford L. Newman, Paterson; Worrall F. Mountain, East Orange; Ralph W. E. Donges, Camden; Peter F. Daly, New Brunswick; Henry E. Ackerson, Jr., Keyport; Frank B. Jess, Haddon Heights; William A. Smith, Montclair; Rulif V. Lawrence, Freehold; Newton H. Porter, Newark; W. Frank Sooy, Atlantic City; Frank L. Cleary, Sommerville; Edwin C. Caffrey, Newark; A. Dayton Oliphant, Trenton.

Essex County Court.

1st Tues. in April, 3d Tues. in Sept. and 2d Tues. in Dec. Chief Justice Supreme Court, William S. Gummere; Circuit Court Judges, Worrall F. Mountain, Nelson Y. Dungan, William Smith, Common Pleas Judges, Walter D. VanRiper, Daniel J. Brennan, Dallas Flannagan; Juvenile Court, Joseph Siegler; Clerk to Grand Juries, Archibald G. Wettach; Prosecutor of Pleas, Joseph L. Smith; Assistants, Felix A. Forlenza, Joseph Conlon; Prosecutor's Detectives, Chief J. Frederick Weimer; Capt., James Mason; Lieuts., Joseph Linarducci, Alfred J. Hagan; Detectives, Joseph Coccoza, Thomas P. Myer, Charles Woodkowski, Joseph Giuliano, William Turner; Interpreters (Italian) Joseph Federici; (Polish) Emil Keheny; Stenographers, Circuit Court, John MacLauchlan; Common Pleas, Alan G. Kennish, Harold T. Cook, Walter Ressland; Chief Probation Officer, Joseph P. Murphy; Deputy Chief Probation Officer of Adult Division,

Harry C. Burns; Deputy Chief Probation Officer-in-charge Juvenile and Domestic Relation Division, Matthew J. Smith, Harry C. Burns; Probation Officer-in-charge of Court Investigations, A. Sigmund Kanengieser; Probation Officers, Jennie B. Kinsland, Michael J. Ryan, Rose S. Baylor, Edmund R. Hopper, Raymond V. Baylor, Emma E. Sorg, Philip Heery, W. Pelrocco Rossetti, Sydney S. Szeleway, S. Etta Mitchell, Katherin M. Fox, T. Raymond Ryan, Thomas A. Cosgrove, Raetta McWhiney, Helen T. Durning, Marjorie Jones.

County Clerk and Clerk to all Courts—John H. Scott.

Deputy—George L. Mahr.

Criminal Court—Arthur B. Tench.

Supreme Court—Anthony Gmeiner.

Circuit Court—John J. Hadden, John F. O'Brien.

Surrogate—E. Garfield Gifford.

Deputy Surrogate—Edward L. Stasse.

Naturalization Department—Clerk, F. A. Fiore.

Essex County District Court.

1st Judicial District—Meets each Wed. and Fri. at 649 Bloomfield av. Includes the town of Montclair, Verona, Glen Ridge and all the Caldwells.

The Orphans' Court and County Courts (which latter have been established in the place of the inferior courts of Common Pleas, Courts of Oyer and Terminer, and general jail delivery, and Courts of General Quarter Sessions of the Peace), for the respective counties held at same times and places as Circuit Courts.

STATE GOVERNMENT.

Governor—Morgan F. Larson.

Secretary to the Governor—Thomas L. Hamon.

Secretary of State—Joseph F. S. Fitzpatrick, Trenton.

Assistant Secretary of State—Charles A. Robertson, Trenton.

Treasurer—Albert C. Middleton, Trenton.

Comptroller—Newton A. K. Bugbee, Trenton.

Deputy Comptroller—Owen W. Kite, Trenton.

Attorney-General—Edward L. Kiatzenbach, Trenton.

Assistant Attorney-General—Harry R. Coulomb, Trenton.

State Librarian—John P. Dullard, Trenton.

Commissioner of Motor Vehicles—William L. Dill.

State Geologist—Henry B. Kummel, Trenton.

State Board of Taxes and Assessment—President, James Baker, Isaac Barber, Mahlon R. Margerum, J. William Heugel, Francis D. Weaver, Charles E. Cook, Secretary.

Department of Banking and Insurance—Commissioner, Edward Maxson, Trenton; Christopher A. Gough, Deputy Commissioner Bureau of Insurance and Acting Commissioner in absence or inability of Commissioner; Hugh H. Hilson, Deputy Commissioner Bureau of Banking; James H. McNish, Deputy Commissioner Bureau of Building and Loan Associations, State House, Trenton.

Commissioner of Labor—Dr. Andrew F. McBride, Paterson.

Bureaus of Structural Inspection, Explosives and Assignment of Inspectors—Deputy Commissioner of Labor, Charles H. Weeks, Trenton.

Bureaus of Hygiene and Sanitation, Bakeries and Mines—Deputy Commissioner of Labor, John Roach, Irvington.

Workmen's Compensation Bureau—Commissioner of Compensation, Dr. Andrew F. McBride, Paterson; Deputy Commissioner and Secretary, William E. Stubbs, Trenton; Deputy Commissioners, Harry J. Goas, West Orange; Charles E. Corbin, Rahway; Referees, John J. Stahl, Newark; Investigators, John J. Kent, Paterson; John C. Wegner, Paterson; Harry F. Monroe, Camden; Frank Mobius, Paterson; Hugh F. Arthur, Newark; Medical Advisor, Dr. Maurice S. Avidan, Newark.

Bureau of Statistics and Records—Acting Chief, James A. T. Gribbin, Trenton; Acting Deputy Chief, William H. Covert, Trenton.

Engineers' License, Steam Boiler and Refrigerating Plant Inspection Bureau—Chief, Joseph F. Scott, Whippany; Examiners, Edward Walker, Grantwood; John W. Price, Atlantic City.

Trustees of the School Fund—Governor, Secretary of State, Attorney-General, Comptroller, Treasurer and Commissioner of Education.

Commissioner of Education—Charles H. Elliott, Trenton.

Board of Public Utilities Commissioners—President, Joseph F. Autenrieth; Frederick W. Gnichtel, Charles Browne; Alfred N. Barber, Secretary.

Civil Service Commission—President, Theodore H. Smith; Harrison C. Hurley, Patrick J. O'Conner, William D. Nolan, Richard P. Hughes; Charles P. Messick, Chief Examiner and Secretary, State House, Trenton

UNITED STATES GOVERNMENT.

President—Herbert C. Hoover of California; salary, $75,000.

Vice-President—Charles A. Curtis of Kansas; salary, $15,000.

Secretary of State—Henry L. Stimson of New York; salary, $15,000.

Secretary of the Treasury—Andrew W. Mellon of Pennsylvania; salary, $15,000.

Secretary of War—Patrick J. Hurley of Oklahoma; salary, $15,000.

Attorney-General—William D. Mitchell of Minnesota; salary, $15,000.

Postmaster-General—Walter F. Brown of Ohio; salary, $15,000.

Secretary of the Navy—Charles F. Adams of Massachusetts; salary, $15,000.

Secretary of the Interior—Ray L. Wilbur of California; salary, $15,000.

Secretary of Agriculture—Arthur M. Hyde of Missouri; salary, $15,000.

Secretary of Commerce—Robert P. Lamont of Illinois; salary, $15,000.

Secretary of Labor—James J. Davis of Pennsylvania; salary, $15,000.

MONTCLAIR POST OFFICE.

S. Park.

Postmaster—Elvord G. Chamberlin.

Asst. Postmaster—John G. Holmes.

Supt. of Mails—Nelson G. Fisher.

Asst. Supt of Mails—J. J. Woodborne.

Foreman—Romeyn B. Legg.

Post Office open, 6.30 a.m. to 7 p.m. Lobby and Stamp Window to 7 p.m. (except Sat. 6 p.m.)

Holidays, Lobby open 7 a.m. to 10 p.m. Mails dispatched as on other days.

Registry Department, 6.30 a.m. to 7 p.m. (except Sat. 6 p.m.)

Money Order Department, 8 a.m. to 6 p.m.

Savings Department, 8 a.m. to 6 p.m.

UPPER MONTCLAIR POST OFFICE STATION.

242 Bellevue Av.

Supt. A. R. Messler.

Office Hours—7 a.m. to 6.30 p.m. Sat., 7 a.m. to 6 p.m.

THE PRICE & LEE CO.

PUBLISHERS OF DIRECTORIES

OF OVER ONE HUNDRED CITIES AND TOWNS

PARCEL POST MAP.

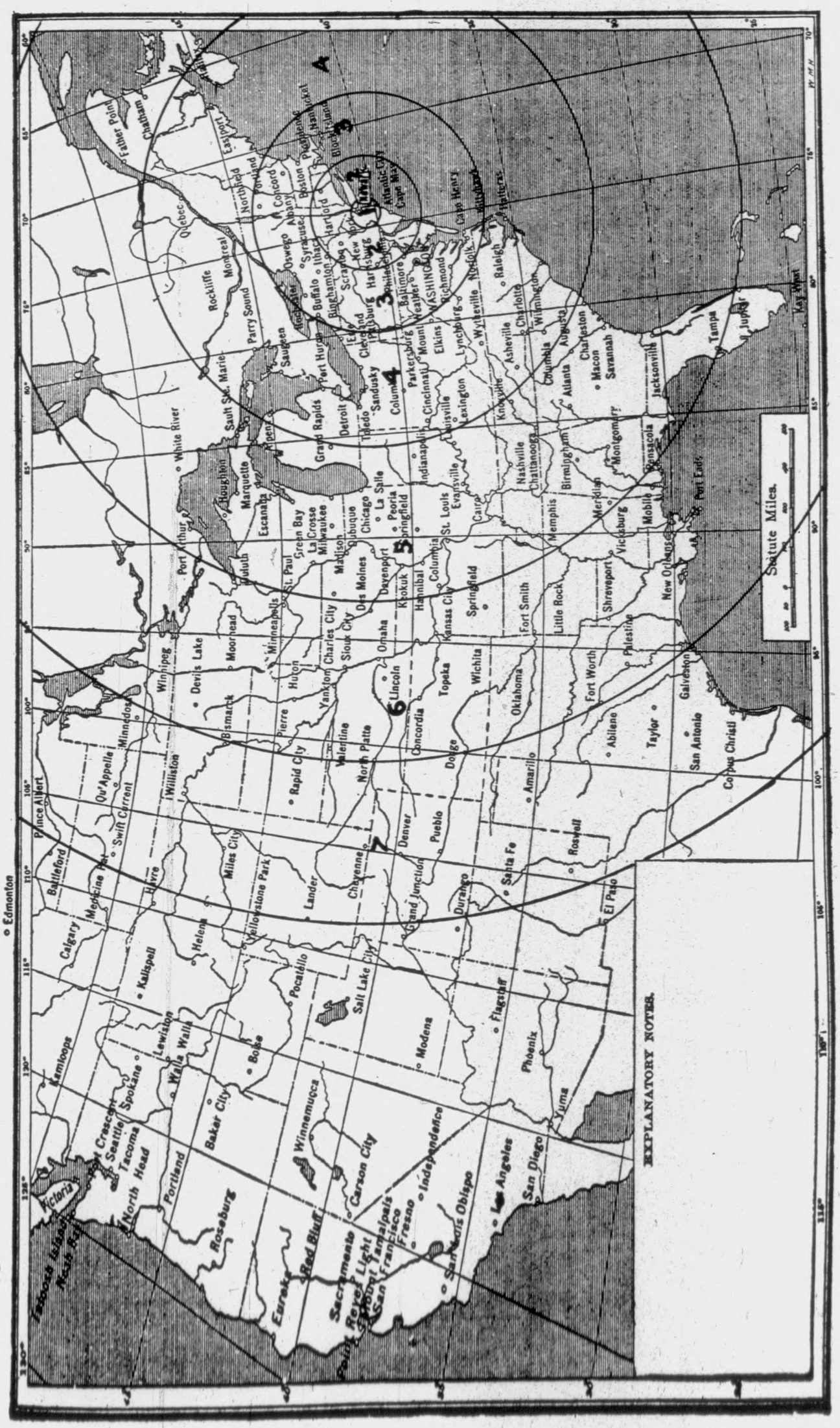

Affiliated Advertising Federation of America

Association *of* North American Directory Publishers

General Office, 524 Broadway, New York City

OFFICERS

President—H. A. Manning, Springfield, Mass.
1st Vice-Pres—J. L. Hill, Jr., Detroit, Mich.
2nd Vice-Pres—George A. Anderson, Toronto, Ontario
3rd Vice-Pres—J. Martin Gardner, Toronto, Ont.
4th Vice-Pres—H. J. Farnham, New Haven, Ct.
Secretary-Treasurer—E. J. Loranger, 524 Broadway, New York, N. Y.

BOARD OF TRUSTEES

J. Martin Gardner, Toronto.
H. A. Manning, Springfield.
R. W. Lovell, Montreal.
Wilson H. Lee, New Haven.
G. D'W. Marcy, Boston.
D. W. Bowman, Akron.
Ralph L. Polk, Detroit.
L. S. Caron, Louisville.
J. L. Hill, Jr., Detroit.
H. J. Farnham, New Haven.
Llew. Williams, Jr., Cincinnati.

THE OBJECTS OF THE ASSOCIATION ARE AS FOLLOWS:

FIRST: To improve the Directory business by the interchange of ideas, and by the exchange of competent employees.

SECOND: **To protect the public against fraudulent advertising schemes operated under the name of directories, and to drive the promoters of such out of the business.**

THIRD: To provide permanent and continuous employment for honest and faithful directory canvassers.

FOURTH: For the mutual advancement of the established and prospective interests of all who may become members of the association.

$100 REWARD

The Association of North American Directory Publishers will pay the above reward for the arrest and conviction of any one soliciting or collecting money on Fraudulent directories, provided the conviction results in imprisonment of not less than six months. In case of arrest immediately telegraph E. J. Loranger, 524 Broadway, New York City.

BUYERS' DIRECTORY

It's Practical Uses

To give permanence to paid-for publicity.

⚜⚜⚜

To detail more fully the products and service of industrial, commercial, financial and professional activities.

⚜⚜⚜

To form a quality background by the better use of type and paper.

⚜⚜⚜

To create a department of those in each community whose stability has built the foundation upon which progress has been attained. (The length of this advertising service automatically eliminates investments for space by those who question their ability to continue business activity.)

⚜⚜⚜

To safeguard the buyer by eliminating statements that mislead, or do not conform to business integrity.

⚜⚜⚜

THE PRICE & LEE CO.

BUYERS' DIRECTORY

It's Practical Uses

To give permanence to paid-for publicity.

⚜⚜⚜

To detail more fully the products and service of industrial, commercial, financial and professional activities.

⚜⚜⚜

To form a quality background by the better use of type and paper.

⚜⚜⚜

To create a department of those in each community whose stability has built the foundation upon which progress has been attained. (The length of this advertising service automatically eliminates investments for space by those who question their ability to continue business activity.)

⚜⚜⚜

To safeguard the buyer by eliminating statements that mislead, or do not conform to business integrity.

⚜⚜⚜

THE PRICE & LEE CO.

Montclair 881 Belleville 1341

WILLIAM A. KRAISS

ACCOUNTANT AND AUDITOR

- DAVEGA BUILDING -

South Fullerton Avenue and the Crescent
Montclair, New Jersey

ESTATE—TAXES—FEDERAL COSTS—FACTORY—CONTROLS
OPERATION—CHAIN STORE—ORGANIZATION

Montclair Business Service

EDNA C. COLE

Direct Mail Advertising

PUBLIC STENOGRAPHERS

NOTARY PUBLIC

*"Letters are your ambassadors of good will
use them to increase your sales"*

ADDRESSING, MIMEOGRAPHING, EMPLOYMENT AGENCY
MAILING LISTS, TYPING, MULTIGRAPHING

Tel. 2837 Montclair

No. 1 The Crescent Montclair, N. J.

THE EDWARD·MADISON·COMPANY
BOOKS · STATIONERY · ART-WARES · CAMERAS
· ARTISTIC · FRAMING & PRINTING ·
427-429 · BLOOMFIELD Ave · MONTCLAIR · N · J

Telephones Montclair 1653-1654

GEARTY BROTHERS

Sales *Service*

TELEPHONES VERONA 8800-8801

Showroom 508 Bloomfield Ave. *Verona, N. J.*

GEARTY BROTHERS

ACCESSORIES SUPPLIES **GARAGE** *STORAGE REPAIRING*

TOWING, DAY AND NIGHT SERVICE

Distributors for Dayton Tires

Garage 3-5 Fairview Ave. Verona, N. J.

CARLISLE MOTOR SALES, INC.

STUDEBAKER - ERSKIN

RICHARD M. CARLISLE, Pres.

Our Policy
Courtesy - Reliability
Service

648 Bloomfield Ave. Phone Bloomfield 4770 Bloomfield N. J.

Caruso's Garage

D. DANDREA, Mgr.

Chandler and Gardner

SALES AND SERVICE

GENERAL REPAIR WORK TIRES AND ACCESSORIES
GASOLINE, OIL, ETC.

Phone Montclair 4433

125 Bloomfield Avenue Montclair, N. J.

Montclair Motor Sales, Inc.

Willys Knight

and

Whippet Motor Cars

Willys KNIGHT

OVERLAND Whippet

Tel. Montclair 9738

195-197 Bloomfield Ave. Montclair, N. J.

Central Motor Car Co.

(Incorporated 1906)

Dodge Brothers Motor Cars
Dodge Brothers Trucks

Accessories - Storage - Repairs

1-85 Washington St. Phone 1515 Bloomfield, N. J.

IT PAYS TO BE PROMINENTLY DISPLAYED

TO let people know **who** you are, **where** you are and **what** you have to sell. The **Directory** is a Buyers' and Sellers' Guide on the job 365 days in the yeai. **Are you in right?**

White Motor Sales, Inc.

STUDEBAKER
The Great Independent



Sales Room and Service Station

640 Bloomfield Avenue
Montclair, New Jersey

TELEPHONE 4141

MEHRHOF MOTORS, INC.



Distributors of the

Chrysler and Plymouth

SALES - SERVICE - PARTS

GOOD USED CARS

640 Bloomfield Ave. Tel. Bloomfield 3900 Bloomfield, N. J.

Authorized Sales and Service

Ford

Telephone Montclair 9500

J. D. Mockridge, Inc.

369 Bloomfield Avenue Montclair, N. J

CADILLAC
LA SALLE
MOTOR CARS
Sales and Maintenance
FRANK A REEVE COMPANY
Glen Ridge Ave. and North Willow Street
MONTCLAIR, NEW JERSEY
Phone Montclair 694

GEORGE F. ROEHRLE EDGAR M. JACOBUS
Roehrle & Jacobus, Inc.
HUPMOBILE
Sales and Service
TELEPHONE BELLEVILLE 4240
31-33 WASHINGTON AVE. BELLEVILLE, N. J.

YOU insure your life, your home, your building, why not your business? Advertising is business insurance — it makes your name an asset which neither fire nor disaster can destroy.

The Price & Lee Company
Directory Publishers
New Haven Bridgeport
Springfield Newark
Paterson

SALES SERVICE

John Svenson & Co., Inc.

Telephone Montclair 910

7 North Willow Street Montclair, N. J.

Valley Road Garage Co.

FRED M. DARLING, President

Studebaker Sales and Service Station

Agents for

Goodyear Tires and Tubes

Open Day and Night

Telephones Montclair 1707 and 1708.

574 Valley Road Upper Montclair, N. J.

F. H. Motors, Inc.

Marmon - Roosevelt

Sales and Service

Telephone Montclair 9700

650 Bloomfield Avenue Montclair, N. J.

NEW MAPS OF

Montclair and Bloomfield

For Sale at the Bookstores

Price 35 Cents

New Jersey Automobile Club

Member and Official Representative

American Automobile Association

Consisting of Over 1000 Automobile Clubs in all parts of U. S. A.

A NATION WIDE SERVICE

Free Maps and Tour Books, Free Emergency Road Service, Free Legal Advice Accident Insurance and Discount on Gasoline, etc.

High and New Streets Tel. Mitchell 8500 Newark, N. J.

Standard Battery & Engineering Co.

HOWARD A. PLATTE, Mgr.

Exide

AUTO **BATTERIES** RADIO

"DRIVE IN" STATION

5 North Willow St. Telephone Montclair 3246 Montclair, N. J.

D. F. Mulvey Garage

STORAGE REPAIRS

Batteries and Supplies

NATIONAL BATTERY SERVICE

Open Day and Night

Telephone 1409

150-152 Valley Road Montclair, N. J.

Verona Iron Works

Automobile Body Work

FORGING HORSESHOEING
ORNAMENTAL IRON DESIGNS

Tel. Verona 5666

483 Bloomfield Avenue **Verona, N. J.**

Plaza Brake Service

JAMES J. TEDESCO, Mgr.

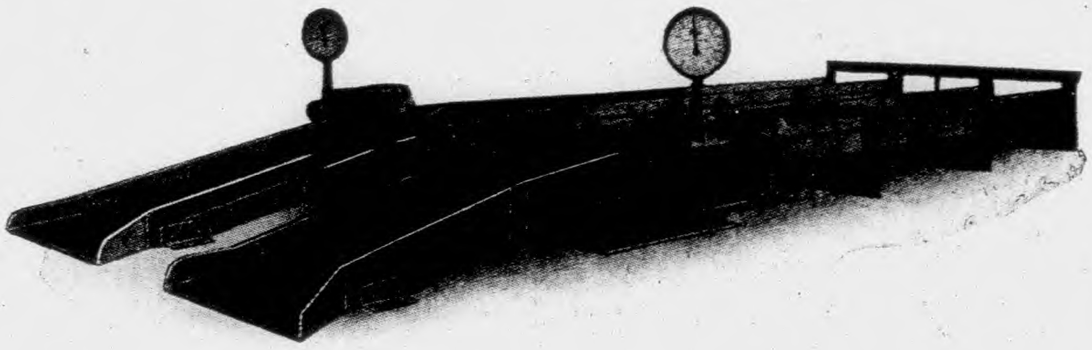

Brakes Tested, Adjusted or Relined Scientifically
With the Electric Brake Tester

Tel. Montclair 7749

James J. Tedesco, Inc.

Automobile Dealers
WINDSOR SIX AND EIGHTS

10 Spring St. **Tel. Montclair 7749** **Montclair, N.**

Hilltop Garage

JOHN JACOBS, Prop.

Gasoline, Oil and Accessories

Towing and Repairing Associate Ford Dealer

Telephone Bloomfield 1980

1640 Broad Street **Bloomfield, N. J.**

Klean-Rite Auto Laundry

OF MONTCLAIR

"A Spick and Span Car While You Wait"

Vacuumed with our up-to-date "Arco-Wand" Cleaner

SYSTEM BRAKE SERVICE

OF MONTCLAIR

Brakes Tested, Adjusted or Relined Scientifically! With The Electric Brake Tester

Cars Called for and Delivered
Phone 4373 Montclair

152 Valley Road Montclair, N. J.



Montclair Auto Parts Co.

SIMPLEX RINGS
BRAKE LINING
TIMING CHAINS
PISTON PINS
GASKETS
PISTONS
VALVES
FLY WHEEL GEARS
TIMKEN BEARINGS
N. D. BEARINGS
TIMING GEARS
DIF. GEARS
SPRINGS
AXLES
BELTS

Telephone Montclair 6340

714 Bloomfield Avenue **Montclair, N. J.**

The City Directory

Is to the business man what the Bible is to the Theologian, what Blackstone is to the Lawyer. It is referred to day in and day out for the information it contains. Why shouldn't it be a good advertising proposition?

New Haven
Springfield
Bridgeport
Newark
Paterson

The Price & Lee Company

Directory Publishers

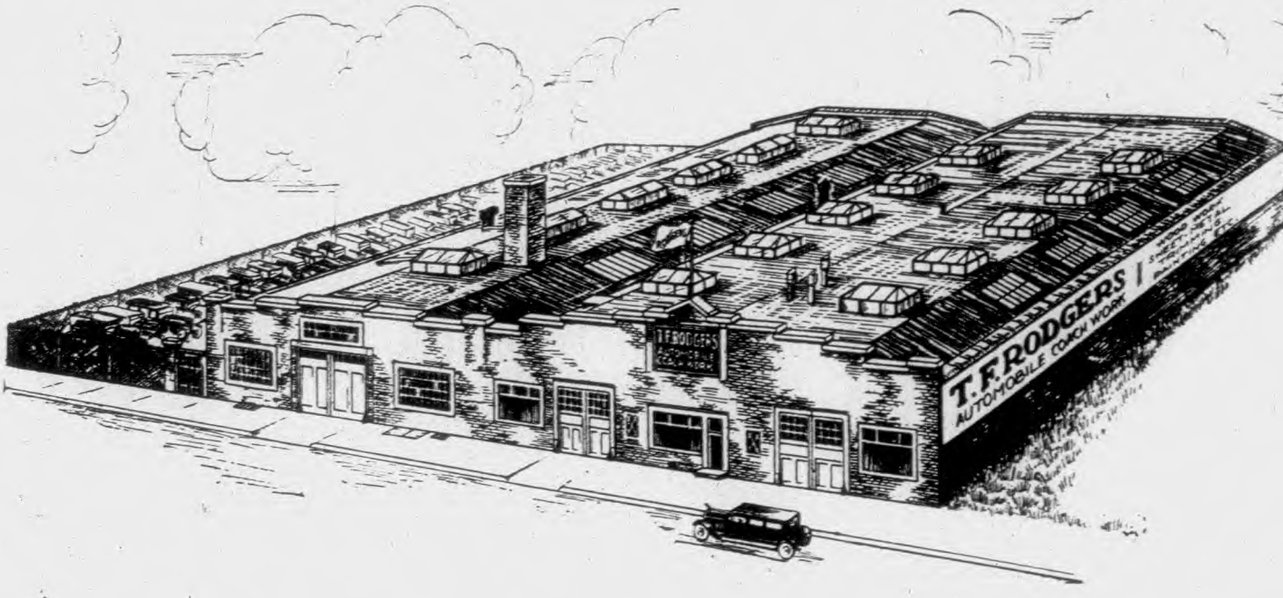

T. F. RODGERS

Established 1885

Motor Coach Work

CONSTRUCTION UPHOLSTERY

REFINISHING

COLLISION RESTORATION

Operating the Most Modernly Equipped Duco-Lacquer Plant in the State

Phones Orange 6420-6421-6422

Central Ave. and So. 18th St.,

EAST ORANGE, N. J.

City Auto Glass Works

Mirrors Resilvered Glass Tops For Furniture
Keys Duplicated

AUTO GLASS For All Makes of Cars WHILE YOU WAIT

WHOLESALE AND RETAIL

189 Glen Ridge Avenue Phone Montclair 1408 **Montclair, N. J.**

LEWIS'

ERNEST H. LEWIS, PROP.

BRAKE SERVICE STATION

We specialize in brake relining

Automobile Accessories ∴ Repairing and Storage

Gasoline and Oils

Telephone Bloomfield 345

135 Orange Street Bloomfield, N. J.

Montgomery Service Station

H. A. Vreeland, Prop.

Gas, Oil and Accessories
Towing and Wrecking

Auto Repairs Promptly Attended to

Telephone Bloomfield 2841

Montgomery and Walnut Sts. Bloomfield, N. J.

The City Directory

Is to the business man what the Bible is to the Theologian, what Blackstone is to the Lawyer. It is referred to day in and day out for the information it contains. Why shouldn't it be a good advertising proposition ?

New Haven
Springfield
Bridgeport
Newark
Paterson

The Price & Lee Company

Directory Publishers

G. W. BOUGHTON C. S. BOUGHTON

Boughton's Garage

All Makes of

AUTOMOBILES REPAIRED

Ferrodo Brake Lining Lockheed Hydraulic Brake Service

Telephone 1386

400 Belleville Ave. **Bloomfield, N. J.**

RIEGRAF'S GARAGE

Automobile Repairers and Supplies

TOWING SERVICE DAY AND NIGHT

Phone Montclair 626

394 Orange Road Montclair, N. J

Chas. F. Garrett, Jr.

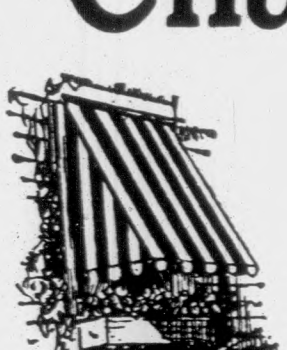

Manufacturer of

Awnings, Window Shades Canvas Goods

Phone Bloomfield 334

551-553 Bloomfield Ave. Bloomfield, N. J

INVESTMENTS

Municipal, Rail, Utility and Mortgage Bonds

Bank, Insurance, Utility and Title and Mortgage Stocks

Adams & Mueller

Investment Securities

Federal Trust Co. Building

24 Commerce Street **20 Clinton Street**

Newark, New Jersey

Telephones Mitchell 7660-7661-7662-7663

Eisele & King

Members of the New York and Philadelphia Stock Exchanges

Dealers in

Investment Securities - Government Bonds

Telephones 3820, 3821, 3822, 3823, 3824 Market

First Floor Union Building

9 Clinton Street **Newark, N. J.**

FINANCING

Capital Furnished for

Chain Stores
Industrial Plants
Financial Institutions
Real Estate Holdings

Bonds Mortgages Stocks

MORTGAGE LOANS

on Dwellings, Apartment Houses, Factories, Office Buildings, Theatres and Improved Vacant Land.

WE MAKE Temporary Construction Loans
Construction and Permanent Loans
First and Second Mortgages

Bonds Mortgages Stocks

HERBERT H. GILES

UNDERWRITER - FINANCIER - PROMOTER

(404) 128 Market Street Newark, N. J. Phone Mitchell 3645

Caldwell National Bank

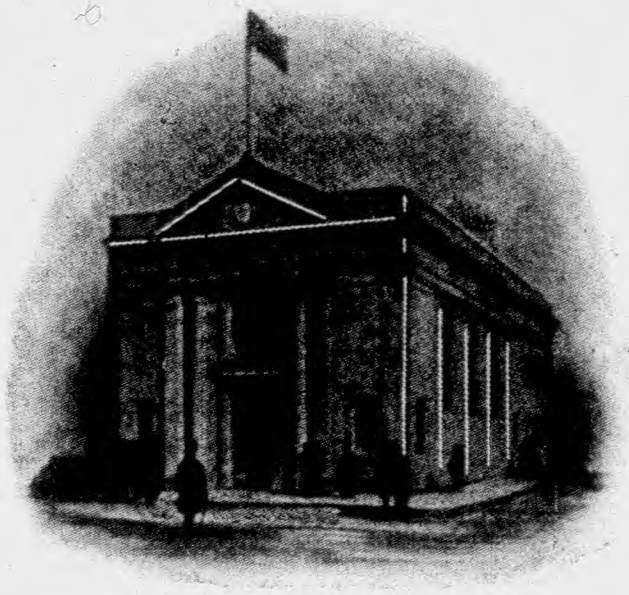

Organized 1904

"The Bank of Personal Service"

4% Interest Paid in the Savings Department

Growing Rapidly in Strength and Efficiency

Your Account Is Invited

Capital - - - -	$100,000.00
Surplus and Profits - -	$190,000.00

New Safe Deposit Vaults

Private Boxes from

$4.00 Per Year and Upwards

JOHN J. VAN ORDER - -	President
JOHN W. DE BAUN - -	Vice-President
J. H. CODDINGTON - -	Cashier
JAMES I. JACOBUS - -	Assistant Cashier

DIRECTORS

A. GOULD HARRISON	STEPHEN J. SPEER
E. O. DE CAMP	J. W. DE BAUN
JOHN J. VAN ORDER	JOHN F. VAN ORDER
J. HENRY HARRISON	J. ROLAND TEED
ROSCOE W. DE BAUN	CHARLES A. PFITZENMEYER

307 Bloomfield Ave. Caldwell, N. J.

4½% The 4½% DIME SAVINGS INSTITUTION

780 Broad Street
Newark, New Jersey

At the Four Corners
Most Centrally Located

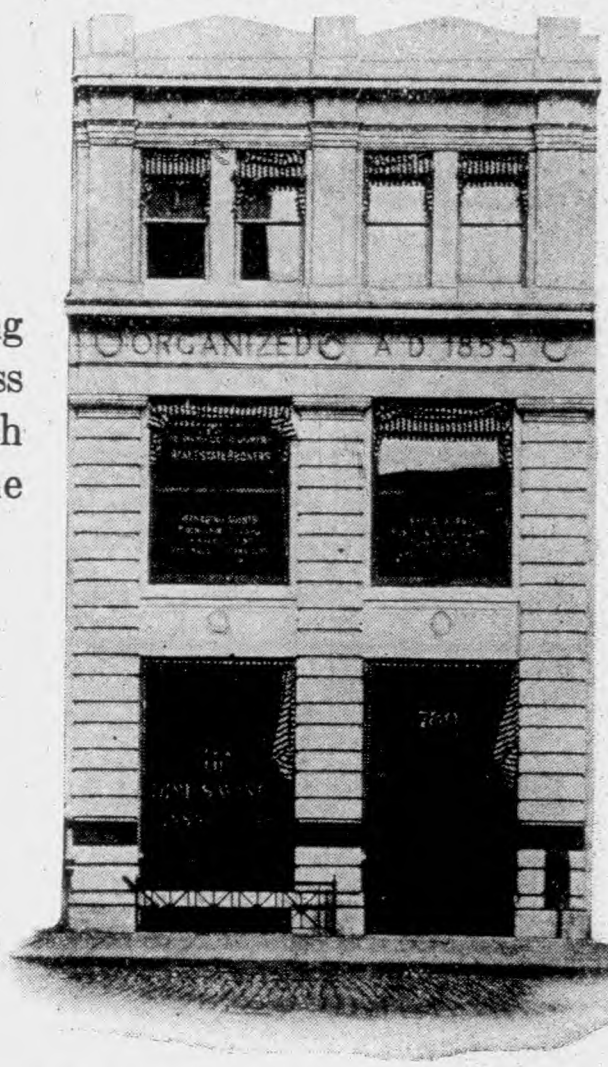

Deposits made during the first three business days of any month draw interest from the first of that month.

Savings Banks are the *Only* banks restricted by the Savings Bank Laws of the state as to investments.

Deposits of $1.00 to $25,000 Received

4½% Interest to $25,000.00 Paid Quarterly

FEBRUARY MAY AUGUST NOVEMBER

Open Daily from 9 A. M. to 4 P. M.

Saturday, 9 A. M. to 12 Noon Monday, 9 A. M. to 8.30 P. M.

OFFICERS

GEORGE S. COOPER, President
RUDOLPH J. GOERKE, 1st Vice-President
EDWIN A. KIRCH, 2nd Vice-President
CHARLES C. LANE, Sec. and Treas.
HARRY KILPATRICK, Cashier

MANAGERS

GEORGE S. COOPER
EMIL E. DIEFFENBACH
RUDOLPH J. GOERKE
GUSTAVE W. GEHIN
ARTHUR C. HENSLER
HARRISON S. HIGBIE
EDWIN A. KIRCH
CHARLES C. LANE
FRANK WALSH
SAMUEL F. WILSON

The Watsessing Bank

Affiliated with The Bloomfield Bank and Trust Co.

The Bank Service Built
Watsessing Centre

3% on Checking Accounts - - 4½% on Savings

Telephone Bloomfield 1195
Telephone Orange 1195

Bloomfield, N. J.

Community Trust Co.

MEMBERS FEDERAL RESERVE

Telephone Bloomfield 1200

424 Broad Street Bloomfield, N. J.

The Montclair National Bank

17 Watchung Plaza

The Geographical Center of Montclair

Complete Banking and Investment Service

Directory Advertising is good Advertising.

The Price & Lee Co.
Directory Publishers

New Haven Bridgeport
Springfield Newark
Paterson

It keeps your name and business before all the people all the time. A City Directory is on the job 24 hours a day, 365 days a year. It gives you persistent, consistent publicity at a very low cost. Advertising rates upon request.

Jobbing Promptly Attended To



Telephone Bloomfield 268

J. D. Allen, Jr.

General Contractor
Carpenter and Builder

Also Speculative Builder

25 Washington Place Bloomfield, New Jersey

Johan R. Johnson

CARPENTER AND BUILDING CONTRACTOR

Builder of Modern Homes

TELEPHONE MONTCLAIR 4645

72 Central Avenue Montclair, N. J.

N. J. Wikstrom

Building Construction Contractor

Estimates Furnished

PHONE 5819

101 Mt. Hebron Rd. Montclair, N. J.

Geo. W. Boxall

Mason and Builder

Telephone 741

109 Midland Ave. Montclair, N. J.

George Butterworth, Inc.

BUILDERS

Phone Bloomfield 1611

45-47 Grace Street Bloomfield, N. J.

ROBERT HOATSON
17 Essex Ave., Montclair, N. J.
Telephone 6280

G. HOATSON
80 Columbus Ave., Montclair, N. J
Telephone 9379

Hoatson Brothers

Carpenters and Builders

Telephone 9379

80 Columbus Avenue Montclair, New Jersey

HENRY G. MOORMANN
Phone Bloomfield 92

JOSEPH F. MOORMANN
Phone Bloomfield 3360

Moormann Bros.

MASON BUILDERS

Telephone Bloomfield 92

32 LaFrance Avenue Bloomfield, New Jersey

Masons' Materials Cement Blocks

You've Heard Of Our Service

Phone 900

Bloomfield Builders' Supply Co.

Roosevelt Ave., at D., L. & W. R. R., Bloomfield, N. J.

Ogden & Cadmus

E. L. R. CADMUS, President

Coal and Fuel Oil
Masons' Materials

Manufacturers of Concrete Blocks

Phone 2000

Office and Main Yard

550 Bloomfield Avenue, Bloomfield, New Jersey

Branch Yards, D., L. & W. R. R., Morris Canal and Erie R. R.

Charles J. Rathbone

Antique Restorer

and

Cabinet Maker

Furniture Made or Altered to Customers Own Design

TELEPHONE MONTCLAIR 3193

169 Harrison Avenue **Montclair, N. J.**

The Essex Way the Better Way

Essex County Carpet Cleaning Works

INCORPORATED

Telephones Bloomfield 402-403

26-30 Race Street **Bloomfield, New Jersey**

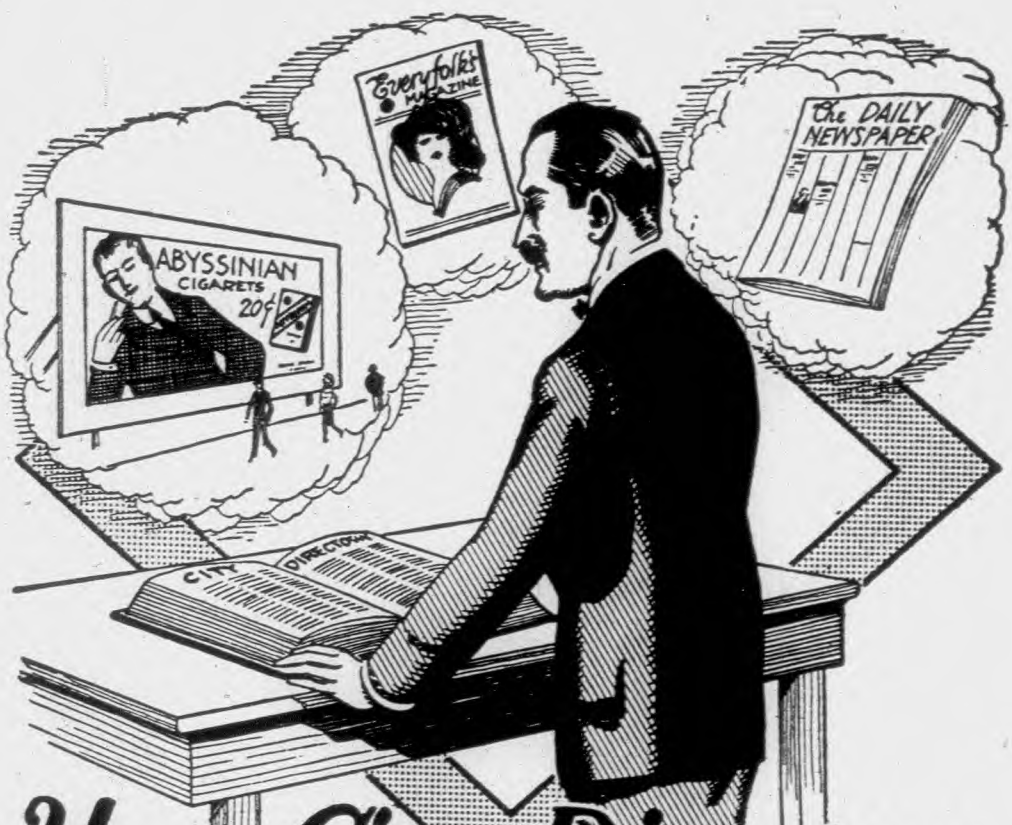

Your City Directory

–Has User Circulation

RUGS

We CLEAN, REPAIR and STORE Them at Low Cost. Modern, Efficient, Quick, Harmless Methods

Oldest and Largest Carpet Cleaning Plant in N. J. . . . 48 Years in Business; We Must Know How!

JANCOVIUS

112-120 Arlington St. Newark, N. J.

***Call* Mitchell 1335**

ESTABLISHED 1886

Countless Hostesses

have achieved a Reputation for Entertaining with the Co-operation of

W. F. Day & Bro.

CATERERS

TELEPHONES MULBERRY 2030-2031

12 Hill Street Newark, N. J.



Geo. Harris & Co.

INCORPORATED

BUILDERS, REPAIRERS, CLEANERS OF CHIMNEYS

Since 1896

Expert Chimney Workers

House Chimneys Cleaned from Top to Bottom $3.00 a Flue

22-22nd Street Telephone Waverly 3630 Irvington, N. J.

Ernest Baechlin

Civil Engineer and Surveyor

35 Lackawanna Place
Bloomfield, N. J.

665 Broad Street
Newark, N. J.
Tel. Mulberry 2760

Telephones: Office Bloomfield 1412 Residence Bloomfield 4527

Edmund R. Halsey

Civil Engineer and Surveyor

TRACTS DEVELOPED

Municipal and Sanitary Engineering a Specialty

BUSINESS ADDRESS

79 Academy Street Newark, N. J.

Telephone 3157 Mulberry

RESIDENCE ADDRESS

87 Oakland Road Maplewood, N. J.

Telephone 295 South Orange

Geo. W. Harris

CIVIL ENGINEER and SURVEYOR

Bonded Surveyor

Telephone Montclair 4952

Room 1, 484 Bloomfield Ave. Montclair, New Jersey

Miller & McGiffert

SURVEYORS
and ENGINEERS

Telephone Montclair 6338

Room 8, Hinck Building
484 Bloomfield Avenue Montclair, New Jersey

Frank D. Leffingwell

SURVEYOR

FRANK W. CRANE, INC.

Civil Engineers and Surveyors

19 No. Fullerton Avenue Phone Montclair 652 Montclair, N. J.



Argonne Forest Tailors
and FURRIERS
Cleaners : Dyers

Phone BLOOMFIELD 416

182 Broad Street,
Bloomfield, New Jersey

Broad Tailor

Cleaners, Dyers and Repairers
FUR COATS
Remodeled, Glazed and Repaired

GERO GUANCIONE, Prop.

Phone BLOOMFIELD 3613
458 Broad St. Bloomfield, N. J.



Telephone Montclair 3848 Telephone Humboldt 3306

ESTABLISHED 1913

Valley Cleaners and Dyers

and

Central Cleaning and Dyeing Co.

Mourning Goods Dyed in 24 Hours. Lace Curtains, Blankets and Furs Refinished.

48 and 564 Valley Road Montclair, N. J.

All Work Done in Our Own Plant—the Most Modern in the State.

47 BROADWAY NEWARK, N. J.

ESTABLISHED 1912

L. KANTOR

The Reliable Ladies' and Gents' Tailor and Furrier

LADIES' AND GENTS' SUITS MADE TO ORDER

We do all kinds of Remodeling, Repairing and Relining Work

CLEANING AND PRESSING Every Piece of Work Guaranteed

Fur Relining, Remodeling. Special Prices

Fancy Cleaning and Dyeing a Specialty

ORDERS CALLED FOR AND DELIVERED

118 Walnut Street Phone Montclair 4787 Montclair, N. J.

Danielson & Son

TAILORS, CLEANERS
∴ AND DYERS ∴

Telephone 3145

No connection with any other Store

35 Watchung Plaza Montclair, N. J.

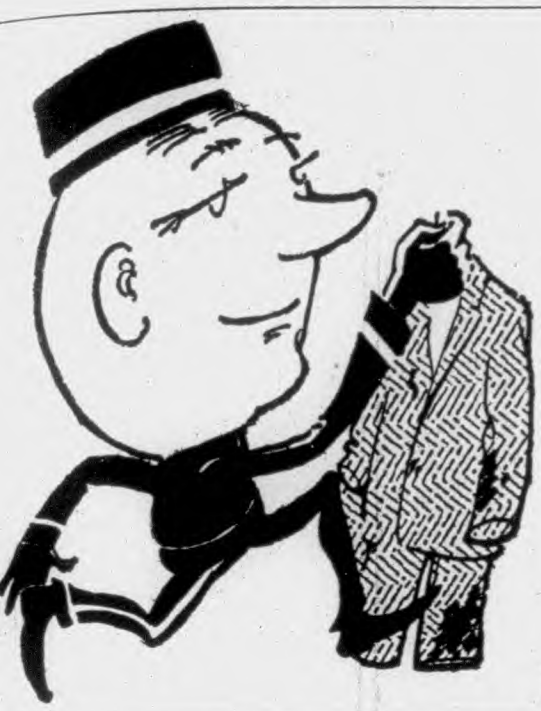

Glen Ridge Tailor

SALVATORE MONACO, Prop.

Ladies' and Gents' Tailor

CLEANING, DYEING
PRESSING and REPAIRING

Telephones Residence 9593-M
Business 5895

GLEN RIDGE STORE

Bloomfield Ave. cor. Herman St. Glen Ridge, N. J.

United Art Cleaners & Dyers

(HYMAN GALENDER and SAMUEL FREEDMAN, Proprietors)

CLEANING - PRESSING - REPAIRING

Tailors and Furriers

WORK CALLED FOR AND DELIVERED

Phone Montclair *2858*

241 Bloomfield Avenue Montclair, N. J.

ESTABLISHED 1875 TELEPHONE 604

THE OLDEST COAL FIRM
IN BLOOMFIELD

Wm. B. Corby Coal Co.

ROSCOE R. JOHNSON, Proprietor

Yard and Office: Opp. D., L. & W. R. R. Depot

281 Glenwood Avenue Bloomfield, N. J.

WHEN MEN WANT TO BUY

THEY look in the **Directory** to find **where** to buy. If you are in heavy type under the proper headings and **explain** clearly in this section of the book what **you** sell, **you get the** business.

Established 1896 Telephones: 802-803

W. O. PERSONS, INC.
BUILDING
COAL
MATERIAL
MONTCLAIR, N. J.

Peerless Anthracite Coal

OFFICE and YARD, 15 GREENWOOD AVE.
ADJOINING D., L. & W. DEPOT

E. T. Steadman

INCORPORATED

Coal Merchants
Heating Oils

Telephones Orange 4000 and Branch Brook 4000
Bloomfield 4000

Franklin Street, Belmont Avenue and Erie Railroad
Belleville, New Jersey

ESTABLISHED 1830 TELEPHONE BLOOMFIELD 1300

Thomas Oakes & Co.

BLOOMFIELD, N. J.

Manufacturers of

Fancy Mixed Worsteds, Overcoatings, Kerseys, Indigo Blue Police and Uniform Cloth and Serges for all purposes

▼

CARY, DEUSCHER & DENNIS, *Selling Agents*
THE HARTFORD BUILDING
41 Union Square, Cor. Seventeenth Street New York

Despatch Collection Agency

E. H. MARTLING, Managing Director

Telephones Market 1140-1141

Suite 409-414
Chamber of Commerce Building Newark, New Jersey



FRED SENGEBUSH

Mason, Builder and General Contractor

Telephone 473

57 Broughton Avenue Bloomfield, New Jersey

Benjamin F. Harrell

CONTRACTOR IN

Grading, Gardening, Etc.

Rubbish and Ashes Removed

FURNACES CARED FOR

Telephone 631

136 Forest Street Montclair, N. J.

He liveth better than he knew
who doeth so in my erections.

E. S. Aimar

Building Contractor

Combination Glass and Screen Porch Enclosures

Carpentry in all its branches

Phone Bloomfield 3096

989 Broad Street Bloomfield, N. J.

James Donald

MASON CONTRACTOR

Telephone Montclair 845

48 Walnut Crescent Montclair, New Jersey

Montclair Trucking & Rigging Co.

MICHAEL QUADREL, Pres. and Treas.

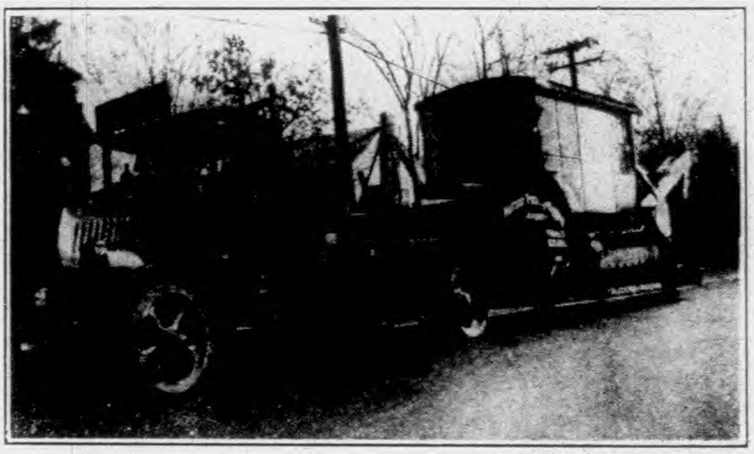

Telephone Montclair **3984**

Office and Garages, 59 Walnut St. Montclair, N. J.

Steam Shovels, Air Compressors and Motor Trucks To Hire

J.R.&M.C. FUSCO, INC.

General Contractors

SEWERAGE SYSTEMS WATER WORKS AND ROADS

Telephone Montclair 7322

Office and Yard, 20 Glen Ridge Ave. Montclair, N. J.

T. DE SIMONE M. ZICHELLI

DE SIMONE & CO.

General Contractors

All Kinds of Mason and Cement Work

Garage Floors, Concrete Specialties, Grading, Sewers, Gardening and Road Building

Work Guaranteed Reasonable Prices

84 Pine Street Telephone 2025 Montclair, N. J.

CHRIS. H. JACOBUS RODGER JACOBUS

Jacobus Bros.

Mason Contractors

Jobbing Promptly Attended To

Estimates Given Telephone Bloomfield 160

315 Broad Street Bloomfield, N. J.

Peter A. Stevens

Landscape Gardener

Painting and Decorating a Specialty

We do White Washing of all Kinds for all Occasions

Our Spraying Machines Tell the Story

TELEPHONE MONTCLAIR 0271-M

19 A Central Avenue Montclair, New Jersey

Terlizzi Brothers, Inc.

Electrical Contractors

Electric Light and Power Installation, Electrical Fixtures and Household Appliances, Washing and Ironing Machines and Heating Apparatus and Radio Dealers

A FULL LINE OF ELECTRICAL SUPPLIES

Business Phone Bloomfield 3214 Residence Phone Bloomfield 1236

388 Bloomfield Avenue Bloomfield, New Jersey

New Maps of

Montclair - Bloomfield

For Sale at the Bookstores

Price 35 Cents

CLARK'S ELECTRIC SHOP

Electrical Contractor and Dealer

Fixtures - Appliances - Repairing
House Wiring

628 Valley Road
Upper Montclair, New Jersey

Phone Montclair 10310

Davis Electric Company

Contracting Engineers

Electric Light and Power Installation, Electric Refrigerators, Washing Ironing Machines, Electric Heating Apparatus, Lighting Fixtures and Radio Equipment

Agents for General Electric Motors and Mazda Lamps

A Full Line of Supplies for the Factory

15 Central Avenue — Telephone Mulberry 2177 — Newark, N. J.

Falardeau
FLOWER SHOP

FORMERLY WITH THORLEY

FRESH FLOWERS

at the right price - delivered anywhere

We Telegraph Flowers — Bonded Member E. T. D.

40 YEARS' EXPERIENCE

78 Washington Street — Tel. Bloomfield 4751 — Bloomfield, N. J.

Washington Florist, Inc.

"Newark's Favorite Flower Shop"

Fruits and Flowers

569 Broad Street **Opposite Broad Street Theatre**

Telephones Mitchell 0621-0622-0623

Branch, 790 Broad Street Telephone Mitchell 0550

NEWARK, N. J.

Flowers delivered everywhere through our Telegraph Delivery Association on short notice

SWIFT AUTO SERVICE

ALICE G. ROSE POLLIE ROSE WARNER

The Rosery Flower Shop

Telephone 267

24 South Fullerton Ave. **Montclair, New Jersey**

FUNERAL SERVICE HOME

Arthur I. Porter

DIRECTOR

Competent, Dignified Service Rendered in a Home-like Atmosphere

Telephone 3075 Bloomfield

348 Franklin Street **Bloomfield, New Jersey**

Royal Furniture Corp.

DISTINCTIVE FURNITURE
RADIOS AND RUGS

Telephone Bloomfield 1726

50 Broad Street — Bloomfield, N. J.

Edward F. Tucker

GLAZIER

Leaded Glass Repair Work - Mirrors Resilvered
Steel Sash Glazing a Specialty

Phone Caldwell 1391-R

336 Bloomfield Ave., opp. Lakeview Pl. — Verona, N. J.

Peter J. Heller

Heavy and Shelf
Houseware and Hardware

Builders' Supplies, Painters' Materials
Single and Double and Plate Glass

Wires and By-Products
Lawn Seeds and Fertilizers

Telephone Montclair 2566

36 Valley Road — Montclair, N. J.

WINTERS
ESSLINGER HARDWARE CO.

General Hardware, Plumbing Supplies, Paints, Oils and Varnishes, Window Glass, Mechanic Tools, House-Wares, Cutlery, Electrical Supplies, Keys Made

Telephone Bloomfield 2834

298 Glenwood Avenue — Bloomfield, New Jersey

Holland Furnace Company

(MONTCLAIR BRANCH)

CLARENCE H. REID, *Manager*

World's Largest Installers of Furnaces

"Circulating Warm Air Heating"

Air-U-Well Fans and Vaporaire Thermostats

Telephone 5169 Montclair

77-C Walnut Street Montclair, New Jersey

Marlboro Inn

GROVE ST. AND WATCHUNG AVE. MONTCLAIR, N. J.

"Hotel for the Discriminating" *Restaurant for Transient Guests*

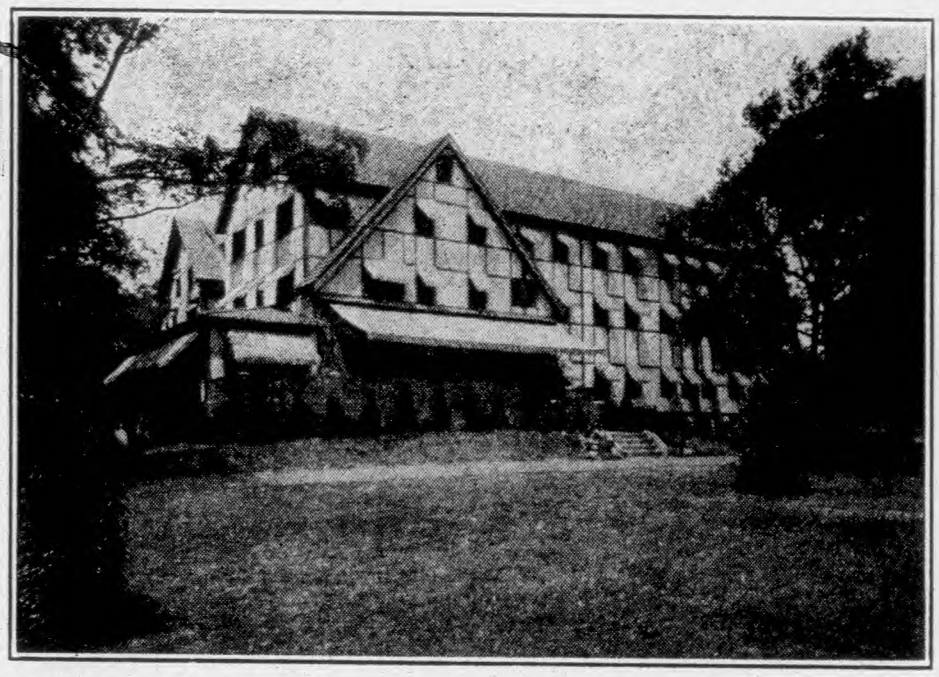

AMERICAN PLAN 40 ROOMS AND 40 BATHS

Telephone Montclair 8260

H. BELDEN TANNER, Manager

INCREASE YOUR BUSINESS

BY Advertising in the **City Directory.** Others have done it and so can **you.**

The Bloomfield Upholstering Co.

Interior Decorators



Upholstering-Slip Covers-Living Room Suites-Mattresses and Box Springs.

All kinds of Furniture re-upholstered and re-covered.

Odd Pieces Made To Order

382 Bloomfield Avenue Tel Bloomfield 1066 Bloomfield, N. J.

Martin Ogorevc

Bloomfield's Leading Landscape Gardener

Choice Nursery and Greenhouse Plants

Telephone 1566

12 Freemont Street Bloomfield, N. J.

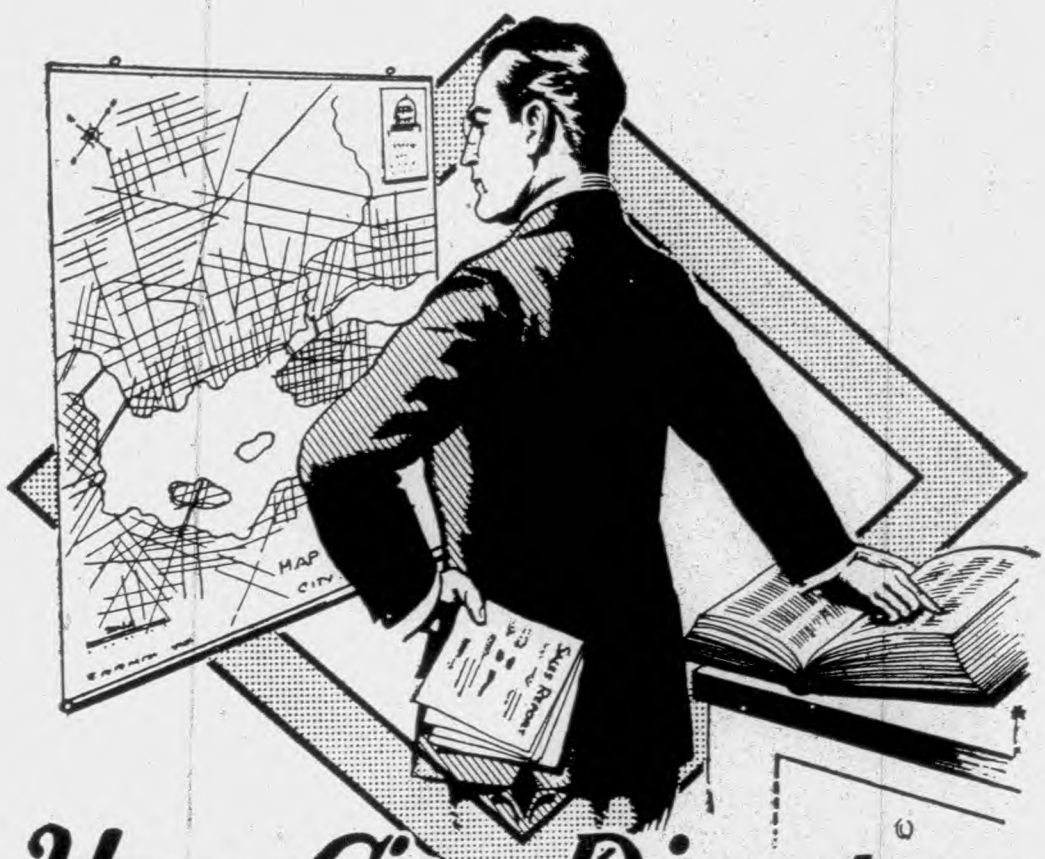

Your City Directory

—A 100% Prospect List

WILLIAM WHITNEY AMES WILLIAM W. CRANE

AMES & CRANE

Lawyers

506-508 Bloomfield Avenue Montclair, N. J.

Telephone 771

J. GLENN ANDERSON

Counsellor at Law

Phones Mulberry 0138-0139-3060

(506-508) Essex Building, 31 Clinton St. Newark, New Jersey

Residence -- East Orange, New Jersey

BARRETT & BARRETT

Counsellors At Law

Telephone Bloomfield 149

56 Broad Street Bloomfield, New Jersey

JOHN A. BENNETT

Counsellor At Law

460 Bloomfield Avenue Montclair, New Jersey

Telephone 3100

SAMUEL W. BOARDMAN, JR.

Counsellor at Law

Special Master in Chancery

MILITARY PARK BUILDING, 60 PARK PLACE, NEWARK, N. J.

Telephone Market 0120

RESIDENCE, CEDAR TERRACE, CEDAR GROVE

Telephone Verona 5566-W

JOHN A. BOOTH

Counsellor at Law

Telephone Caldwell 1268

(ROOM 2), 309 BLOOMFIELD AVENUE CALDWELL, N. J.

CONO C. CASALE VINCENT J. CASALE

CASALE & CASALE

Attorneys at Law

TELEPHONE MONTCLAIR 3766

(Rooms 3-4), 40 Spring Street Montclair, New Jersey

ROSWELL W. CHANDLER

Counsellor at Law
Master in Chancery

285 Bloomfield Avenue Caldwell, New Jersey

Telephone Caldwell 1900

REGINALD A. CREIGHTON

Lawyer

Room 16 Hinck Building

Telephone 1086

484 Bloomfield Avenue Bloomfield, N. J.

FRAZER & TRIMBLE

Lawyers

HINCK BUILDING

Telephones Montclair 410-411

ROOM 16

484 Bloomfield Avenue Montclair, New Jersey

JOHN A. HINES

Counsellor at Law

Master in Chancery

CRANE BUILDING

Room 8

460 BLOOMFIELD AVENUE MONTCLAIR, N. J.

Telephone 196

IT PAYS TO BE PROMINENTLY DISPLAYED

TO let people know **who** you are, **where** you are and **what** you have to sell. The **Directory** is a Buyers' and Sellers' Guide on the job 365 days in the year. **Are you in right?**

JOSEPH KAHRS JOSEPH G. YOUNG

LINTOTT, KAHRS & YOUNG

Counsellors at Law

Rooms 706-710 National State Bank Building

810 Broad Street Newark, N. J.

Telephones 4113 and 4114 Market

WILLIAM A. LORD WILLIAM A. LORD, JR.

LORD & LORD

Law Offices

Orange Savings Bank Building

290 Main Street Orange, New Jersey

Telephone Orange 199

Essex Building

31 Clinton Street Newark, New Jersey

Telephone Mulberry 0138

Robert H. McCarter Conover English George W. C. McCarter

Arthur F. Egner Gerald M. McLaughlin Augustus C. Studer, Jr.

T. Bryant Smith Herbert R. Baer

McCARTER & ENGLISH

Counsellors at Law

Rooms 524-533 Prudential Building Newark, N. J.

L. D. Telephone Mulberry 2095

HENRY G. PILCH

Counsellor at Law

Room 530, Essex Building, 31 Clinton Street Newark, N. J.

Telephone 0587 Mulberry

FREDERIC R. PILCH FREDERIC H. PILCH

F. R. and F. H. PILCH

Attorneys and Counsellors at Law

Bloomfield Trust Building Bloomfield, New Jersey

Telephone Bloomfield 2972

Irving Riker
Theodore J. Badgley

George S. Pollard
Theodore McC. Marsh
Robert S. Pollard

Andrew Van Blarcom
Thomas E. Fitzsimmons

RIKER AND RIKER

Lawyers

15th Floor, Federal Trust Co. Bldg. Newark, N. J.
24 Commerce Street

Telephone Mulberry 1900



MANY YEARS BEFORE THE TOWN OF MONTCLAIR WAS INCORPORATED

ITS LEADING BUILDERS BOUGHT THEIR

LUMBER

FROM

James Crowell Lumber Co.

FOOT OF CROSS ST.

NEWARK, N. J.

They Are Still Doing It Getting Service and Satisfaction

WE CAN TAKE CARE OF YOUR NEEDS AS WELL

Yards in Newark and Harrison Six Telephones

Chas. J. Murray & Sons

DEALERS IN

LUMBER

Opposite Erie R. R. Station

Walnut Street Bloomfield, N. J.

Telephone 1426

AN ADVERTISEMENT

IN the **Directory** is as necessary as the sign over your door. **It keeps you** constantly before the Buying Public.

The A. P. Smith Mfg. Company

Water Works Supplies and Specialties

General Machinists and Founders

Hydrants, Valves and Federal Water Meters

Telephone Orange 6000

545 No. Arlington Ave. East Orange, New Jersey

SCOTT & BOWNE



Manufacturers of

SCOTT'S EMULSION

No Retail Business Done Here

Telephone Bloomfield 2405

60 Orange Street Bloomfield, N. J.

ESTABLISHED 1889

JOHN ESPY

Designer and Manufacturer of

Cemetery Memorials, Granite, Marble and Bronze

MONUMENTS

MAUSOLEUMS

STATUARY

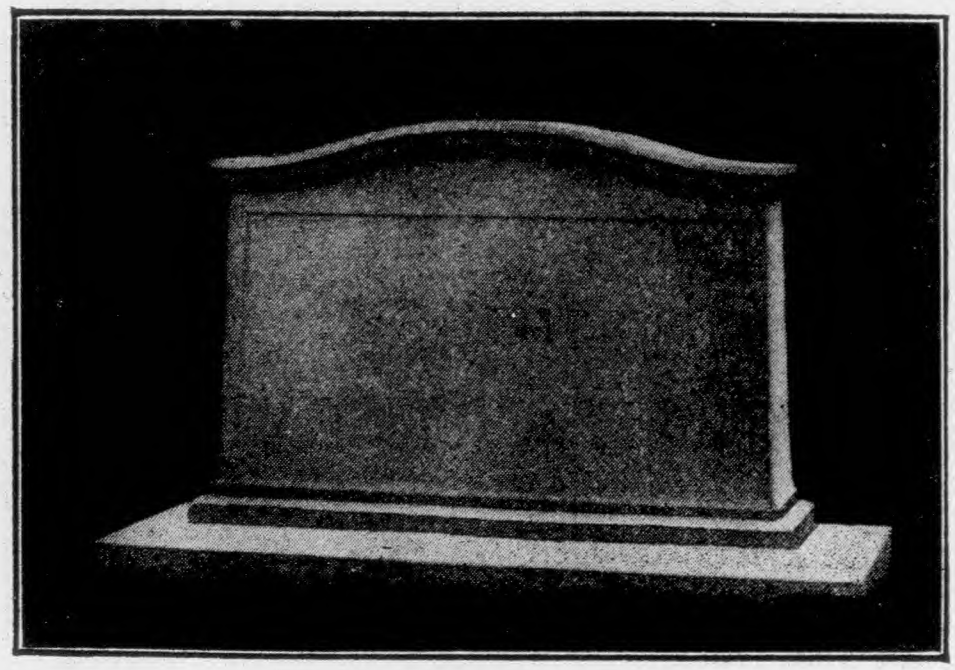

LETTERING

and

CLEANING IN

CEMETERIES

Telephone Montclair 838

Bloomfield Avenue Cars Pass Our Works

664 Bloomfield Avenue Montclair, N. J.

MONUMENTS

LETTERING and CLEANING in CEMETERIES

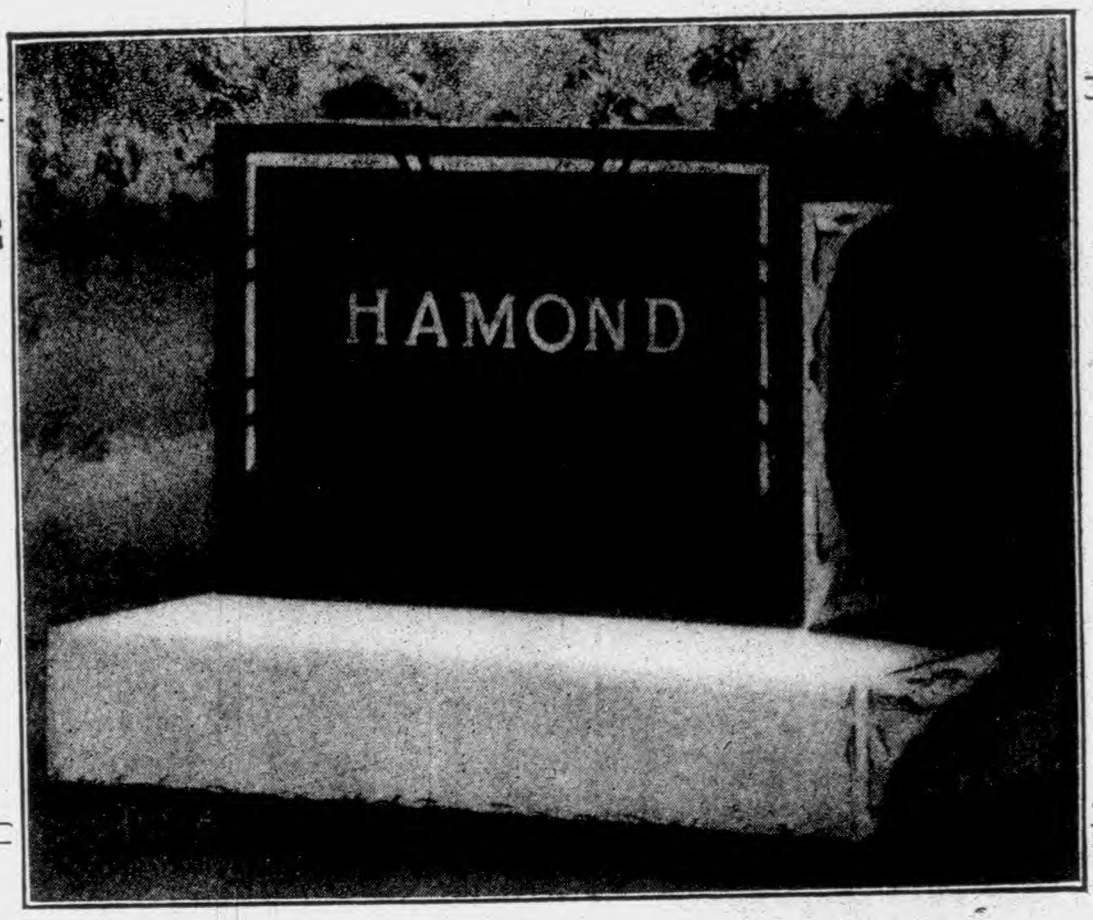

GRANITE MARBLE and BRONZE

JOHN PATTON

Res. 23 Hoover Ave. Telephone Bloomfield 1470 Office 223 Broad St.

Residence and Yard Telephone, Bloomfield 2747

BLOOMFIELD, NEW JERSEY

Rosedale Monument Works

O. H. LEAMAN, INC., Props.



We are the only manufacturers in our line in Montclair and Orange who cut letters by the latest methods. Come and see samples and compare with the old way.

We place 43 years' practical experience at your service.

Telephone Montclair 387

400 Orange Road **Montclair, N. J.**

CONSULT US

If You Wish to Sell a Second Mortgage

Montclair Mortgage Co.

427 Bloomfield Avenue Montclair, N. J.

Telephone 2662 Montclair

The Bulletin

Glen Ridge and Montclair, New Jersey

Published on Friday mornings in the interest of the Business, Social and Home Life of the people of Glen Ridge and Montclair

Publication Office

7 South Willow Street Montclair, N. J.

Ganley Printing Company, Publishers

TELEPHONE MONTCLAIR 6045

NEW MAPS

of Montclair, Bloomfield

For Sale at the Bookstores

PRICE 35 CENTS

The Best List of Names

among a population of 20,000 people residing in

Caldwell	**West Caldwell**
Verona	**Clinton**
Essex Fells	**Fairfield**
Cedar Grove	**Livingston**
North Caldwell	**Northfield**
Roseland	**and Pine Brook**

is on the Subscription Books of the Caldwell Progress

The best way to reach them (a constituency unequalled in purchasing ability) is through the advertising columns of

THE CALDWELL PROGRESS

Published at Caldwell, N. J., every Friday morning. Write for rates.

TELEPHONE 1000 CALDWELL

The Independent Press

& BLOOMFIELD CITIZEN

266-268 Liberty Street, Bloomfield

Telephone 278



The official paper of BLOOMFIELD *and* GLEN RIDGE

The largest suburban weekly in New Jersey

High-Grade Commercial Printing

The Montclair Times

Published Every
WEDNESDAY and SATURDAY

Montclair's Home Newspaper
and Best Advertising Medium

11 Park Street, Montclair, N. J.
Telephone 9900

CIRCULATION
9,100

THE VERONA NEWS

Published Weekly (Thursdays) in the interest of the Business and Social Life of the people of Verona

Telephone Verona 4685

Verona Publishing Co.

439 Bloomfield Avenue Verona, N. J.

Arthur Frutchey & Sons

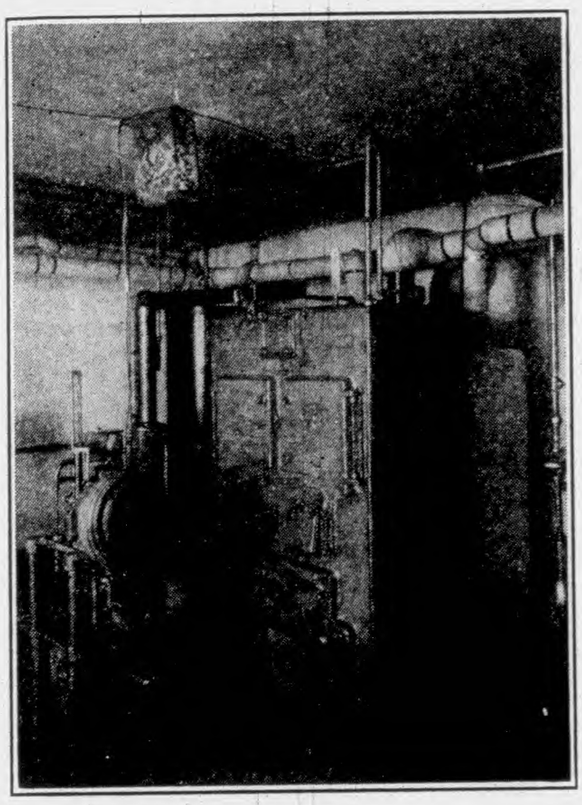

Dealers and Distributors of

McIlvaine Continuous Flame Oil Burners

Telephone Montclair 10494

101 Mt. Hebron Road
Montclair, N. J.

Carl G. Gustafson

Painter and Decorator

TELEPHONE 4554

78 No. Willow Street Montclair, N. J.

Residence: 27 Howe Avenue Telephone 8932

E. D. Van Wagoner & Son

Herbert D. Van Wagoner

PAINTING

Paperhanging Decorating

Phones: Montclair 233 Verona 5388

75 Forest Street Montclair, N. J.

VICTOR CHAMEROY

CONTRACTOR

Painting - Decorating - Paperhanging

10 Park Street PHONE 8379 **Montclair, N. J.**

Estimates Cheerfully Given

Weinrich-Getchius Co., Inc.

Paints, Oils, Varnishes

Acids, Chemicals

Hat Manufacturers' Supplies

Main Store and Office, 113 Mulberry St. **Newark, New Jersey**

Telephones: Market 3472 and 3473

Uptown Store: 350 Broad Street, corner Clay St.

Telephone: Humboldt 1828

Dooner and Smith Chemical Co.

Acids, Alcohols, Chemicals, Tanning Materials, Paints, Oils and Manufacturers' Supplies

Telephones Mulberry 1905-1906-1907

374, 376, 378 Mulberry Street **Newark, N. J.**

G. L. Kimmerle & Bro., Inc.

PAINTS LADDERS AND BRUSHES

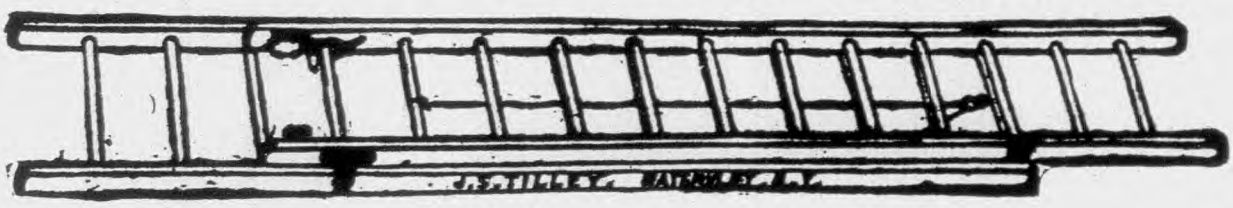

The Rock-a-way Ladder Company

G. L. KIMMERLE & BRO., INC., Props.

579-581 Springfield Ave. Telephones Terrace 5410-5411 **Newark, N. J.**

SALT FOR EVERY PURPOSE

PAPER PAPER BAGS and TWINES

Wrapping Paper	Grocers' Bags	Egg Boxes
Toilet Paper	Candy Bags	Cake Boxes
Paper Cups	Glassine Bags	Candy Boxes
Paper Napkins	Paper Sacks	Ice Cream Boxes
Paper Towels	Baking Cups	Paper Bottles
Paper Plates	Cake Cups	Clothing Boxes
Paper Spoons	Bon Bon Cups	Crepe Paper
Paper Forks	Charlotte Cups	Corrugated Paper
Lace Paper Doilies	Soda Straws	Gummed Tape

C. G. WINANS COMPANY

PHONE TERRACE 6800
241-247 RIDGEWOOD AVENUE
NEWARK

TRENTON ASBURY PARK

CASTINGS
WOODWORK

"THE" PATTERN SHOP
JARVIS
113-115 MECHANIC ST.
NEWARK·N.J.

RADIO
WOODWORK

Wood Patterns

Metal Patterns

Manufacturers of the "Jarvis" Bench Band Saw

Benj. E. Jarvis, Inc.

113-115 Mechanic St. Telephone Mulberry 3342 Newark, N. J.

Photography - Brightens - The World

HVS Photographers
HENRY VOLLMER STUDIO
81 Monroe Place
BLOOMFIELD, N.J.

Also Brightens - Industries - Future

Andrew M. Anderson

Plumbing
Heating
Tinning

144 Newark Ave. Telephone 982 Bloomfield, N. J.

F. F. Bogert & Sons

MODERN PLUMBING, HEATING AND VENTILATING

Sheet Metal Work

JOBBING PROMPTLY ATTENDED TO

Telephone Orange 443

182 Watson Avenue West Orange, N. J.

W. V. Egbert & Co., Inc.

Oldest and Most Reliable

Plumbing and Heating

Supply House in the State

Newark–Morristown–East Orange - - - New Jersey

PLUMBING CONTRACTOR

CHARLES J.A. ERNST ESTABLISHED 1905 PLUMBING SERVICE HEATING BLOOMFIELD, N.J.

HEATING CONTRACTOR

307 Broad Street Bloomfield, New Jersey

Telephone Bloomfield 2416

Van Sant - Willis Co.

ENGINEERS AND CONTRACTORS
PLUMBING and HEATING

Experts on Steam, Vapor and Hot Water Heating
Prompt Estimates—Prompt Service—Satisfaction Guaranteed

Tel. Orange 3926

187 La France Ave. **Bloomfield, N. J.**

Albert Faas

Steam and Hot Water Heating
Plumbing and Tinning
ESTIMATES GIVEN
TELEPHONE 756

15 Midland Avenue **Montclair, N. J.**

J. D. HAYES R. W. KIERSTEAD

Hayes & Kierstead

Plumbing, Tinning and Steam Heating

Telephone 1580

Office 590 Valley Road, near Bellevue Ave. **Upper Montclair, N. J.**

Frank H. Maddox & Son

Plumbing and Heating

STEAM, HOT WATER, HOT AIR HEATING

Estimates Furnished Jobbing Attended To

TELEPHONE BLOOMFIELD 3056

7 Cedar Street Bloomfield, N. J.

THOMAS SENIOR

PLUMBING, TINNING AND HEATING

Jobbing Promptly Attended To

PHONE 1547

16 New Street Bloomfield, N. J.

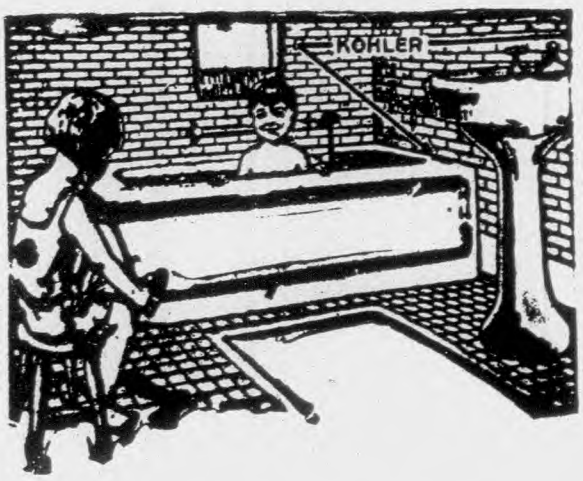

John Arthur

PRACTICAL PLUMBER STEAM and GAS FITTER

Stoves and Ranges, Hot Water and Hot Air Heaters and Fixtures

ROOFING IN ALL ITS BRANCHES

75 No. Spring Street Phone Bloomfield 2068 Bloomfield, N. J.

WHEN MEN WANT TO BUY

THEY look in the **Directory** to find **where** to buy. If you are in heavy type under the proper headings and **explain** clearly in this section of the book what **you** sell, **you** get the business.

The Watchung Radio Shop

(FRANK S. LE ROY)

46 Fairfield Street, Montclair, N. J.

It is our desire and ambition to make available to a discriminating Montclair clientele the most efficient Radio Service possible.

Telephone Montclair 5021

when you are ready to be convinced

Radio Service

By Qualified Engineers of 15 Years' Experience

Get it Better with the New

GREBE

on Display in our Showrooms

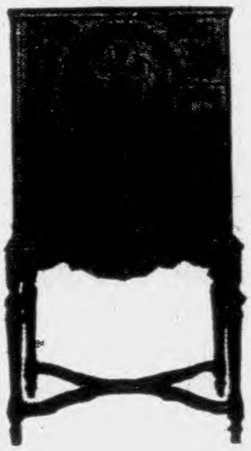

The Best in Radio

BOSCH

Screen Grid

Try it in Your Home without Obligation

Member Institute Radio Engineers

Harry Davega, Inc.

REALTORS

Real Estate ∴ Insurance

TELEPHONE 880

18 So. Fullerton Ave. Montclair, N. J.

CHARLES E. COLE

S. M. PARSIL F. CARBUTT

ELCO REALTY, INC.

REAL ESTATE INSURANCE MORTGAGE LOANS

TELEPHONE MONTCLAIR 751

253 Bellevue Avenue Upper Montclair, N. J.

Frank H. Corson Co.

Real Estate
AND
Insurance

Telephone Business Montclair 1155
Telephone Residence Montclair 6980

379 Bloomfield Ave. Montclair, N. J.
Opp. Post Office

Gustavson & Son

REAL ESTATE
INSURANCE

TELEPHONE 3071

31 North Willow Street Montclair, N. J.

Johnson Realty Co.

(Richard B. Johnson)

Real Estate and Insurance

Insure with us with service that satisfies

TELEPHONE BLOOMFIELD 6445

633 Bloomfield Ave. Bloomfield, N. J.

H. L. Snedaker & Co.

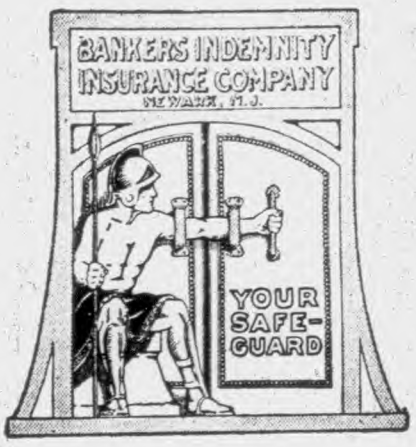

REAL ESTATE *INSURANCE*
INVESTMENTS
APPRAISALS *NOTARY PUBLIC*

TELEPHONE MONTCLAIR 7489

254 Park St. at Watchung Ave. Montclair, N. J.

Charles S. Holmes & Co.

(Successors to Samuel J. Holmes)

REALTORS

Insurance - Appraisals - Notary Public

Telephone Montclair 665

115 Watchung Ave. at Park St. Montclair, N. J.

Frank Hughes Co.

Real Estate---Insurance

Telephone 5000

300 Bloomfield Avenue at Lackawanna Terminal Montclair, N. J.

Bertram A. Ham

Every Real Estate Service

Anywhere in Essex County

Main Office, 392 Broad St. Newark, N. J.

Montclair Branch, 22 South Park St.

WILLIAM H. MARTIN, Pres. and Treas. PHONES 1216, 1217

Martin Realty Co.

Realtors

Real Estate - Insurance

39 Broad Street Bloomfield, New Jersey

McCOY, INC.

We Finance you to own a Home on Rental Basis

Write for List

Fire
Automobile
Accident
Health

Real Estate and Insurance

Burglary
Compensation
Liability

Telephones Bloomfield 1100-1101

282 Glenwood Avenue Bloomfield, New Jersey

Melching-Loekle, Inc.

Real Estate and Insurance

We Build and Finance You

Telephone Bloomfield 2410

21 Lackawanna Place Bloomfield, New Jersey



We Insure Anything and Everything

Tel. Montclair 5795 — Tel. Verona 5044

42 Church Street, Montclair, N. J. — **439 Bloomfield Avenue, Verona, N. J.**

Phoebus & Marsters, Inc.

REAL ESTATE AND INSURANCE

Specialists in Real Estate Developments

SELLING - RENTING - APPRAISALS - GENERAL INSURANCE

Telephone Bloomfield 3100

283 Glenwood Avenue — **Bloomfield, N. J.**

Simpson-Merritt Co.

REALTORS

REAL ESTATE :-: INSURANCE

Telephones 4040-4041

350 Bloomfield Avenue — **Montclair, N. J.**

A Good Foundation

For a successful business is accurate knowledge of all to whom you might sell or of whom you might buy. Use the City Directory.

REAL ESTATE AND INSURANCE

Phone Montclair 7200

STAUDINGER & VALENTINE

458 Bloomfield Avenue

At the Center - Montclair, N. J.

West Caldwell Realty Co.

REAL ESTATE *INSURANCE*

LOANS *MORTGAGES*

LAND DEVELOPERS

Telephone Caldwell 1707

Bloomfield Avenue at Dodd Road West Caldwell, N. J.

R. HAMPTON & CO.

Contractors

Roofing and Waterproofing

Rock Asphalt Work

Telephone Mulberry 1167

138 and 140 Norfolk Street **Newark, N. J.**

ESSEX ROOFING CO.

(JULIUS O. PETERSON)

General Roofing Contractors

"ROOFING OF THE BETTER QUALITY"

Slag, Tile, Slate and Prepared Roofings

Asphalt and Asbestos Shingles :-: Metal Cornice Repairs

56 HILL STREET *Tel. Bloomfield 1032* **BLOOMFIELD, N. J.**

Res., 40 Franklin Pl. Night Phone 4251

ROSS C. PACK

Roofing Contractor

Specializing in

Slate - Tile and Asbestos
Slate Flooring

Repairing and Re-roofing Over Old Wood Shingles

Telephone Montclair 3200

15 Bay Street Montclair, N. J.

ESTABLISHED 1904

JAMES B. McQUOID

SLATE AND TILE ROOFING

Telephone Montclair 3894

280 Orange Road Montclair, N. J.

Additional ORANGE Products

Radiator Cabinets
Glass Porch Enclosures
Vestibules
Storm Sash
Office Partitions
Metal Weatherstrip

Orange Screen Company

Exclusive Manufacturers

Orange Aluminum Frame Screens

Also Wood, Steel, Bronze and Roll Screens

Telephone 1700 So. Orange

MAPLEWOOD NEW JERSEY

Estimates and full details upon request.
Send for descriptive Literature.



Prevention

One of the best ways—
is to have your furnace
cleaned by our Vacuum
Process.

SHEET METAL WORKERS

Tin Roofing, Ventilators, Gutters, Leaders, Sky Lights
Auto Radiators Repaired

Agents for LENNOX Warm Air Furnaces

JOHN HEYRICH, Inc.

82 Valley Road Phone Montclair 454

L. Chameroy & Co.

CUSTOM SHIRTS

Repairing and Alterations

MEN'S AND BOYS' SHIRTS

Telephone 8379

10 Park Street Montclair, New Jersey



FRANK BERGMAN

Stair Builder

TELEPHONE MONTCLAIR 958

59 Forest Street **Montclair, N. J.**

Your Men Know Their Business
They "Handle With Care,"
Their Like I Find Rare;
From Corners and Walls
and Doors They Steer Clear,
Our Old DREAD of Moving is Banished By FEAR.

Dr. W. Macmullin

CHARLES FEAR

New Fireproof Storage Warehouse

Under Personal Supervision Charles Fear

Low Rate of Insurance **Inspection Invited**

40 Grove Street **Montclair, New Jersey**

Furniture and Baggage Express

Supervision by Sons - - Trucks to Newark Daily

Furniture Vans and Automobile Service
Pianos Moved With Care, City or Country

Telephone 1167

33 North Willow Street **Montclair, New Jersey**

Phone 40

Thomas H. Gibbs

Storage Warehouse

Furniture and Long Distance Moving

Expressing and Trucking

10-18 Midland Avenue **Montclair, N. J.**

Storage and Trucking–Moving

Dependable Since 1860

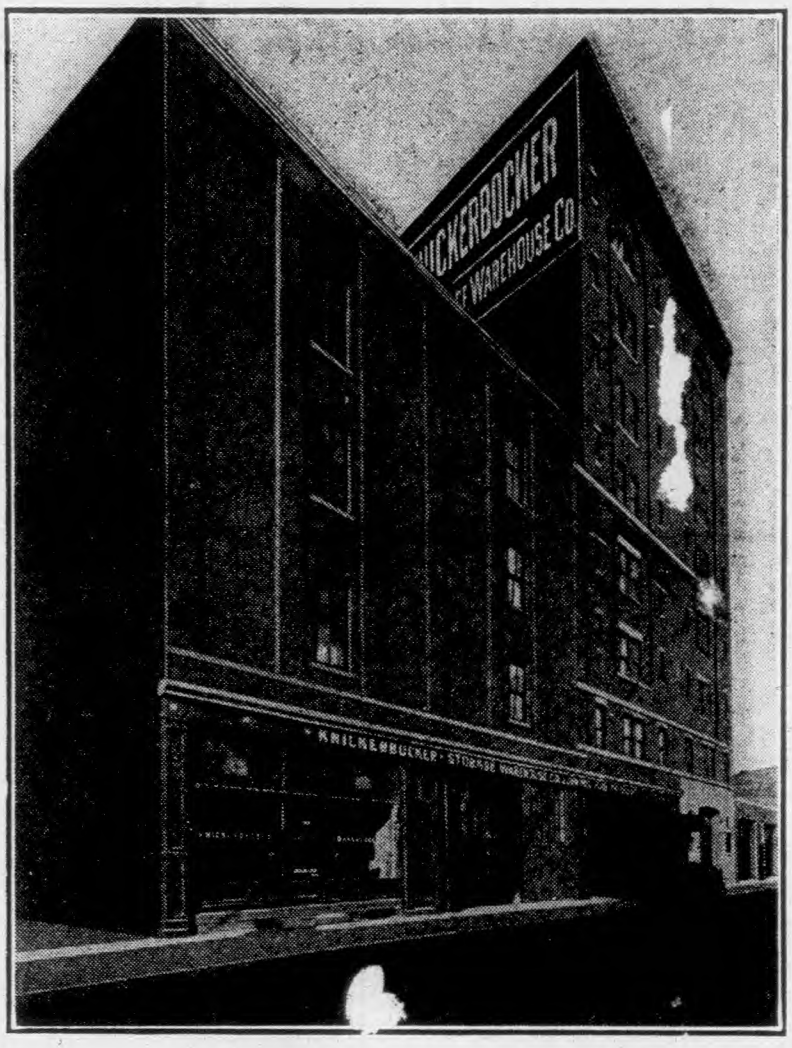

Packing and Shipping — china, furniture, anything

Moving — household goods, pianos, offices, baggage

Storage — vaults for household goods, vaults for offices, special piano rooms, special rooms for upholstered furniture. Automobile storage.

No job too large; no job too small

Real service at the right price

Knickerbocker Storage Warehouse Co.

John Mulligan, Pres.

Phone 1900 Market

96 to 106 Arlington Street
Newark, N. J.

AGENT FOR ALL VAN LINES, INC.

Bee[illegible]

EXPRESSING an[illegible]

LONG DISTANCE

266 Montgomery St. Pho[illegible]
182 Newark Ave. Pho[illegible]
BLOOMFIELD, NE[illegible]

H. L. CLARK

Trucking and Teaming a Specialty

Furnaces, Lawns, Cellars Whitewashed
Days Work-Outside and Inside.
Carting

17 Central Avenue *PHONE MONTCLAIR 8846* Montclair, N. J.

C. ARNOLD BURGI



Fine
Furniture
and
Furnishings

Upholstering
Draperies
Slip Covers

439 Valley Road Telephone Montclair Upper Montclair, N. J.

A. C. [illegible]tes, Inc.

Furn[illegible] [illegible]blished 1886

[illegible]pervision [illegible]ry, Draperies
Furni[illegible] [illegible]tom Furniture
Pian[illegible] [illegible]one Montclair 1699

35 Park St[illegible] Montclair, N. J.

New Maps

Montclair, Bloomfield

For Sale at the Bookstores

Price 35 Cents

Upholsterers

O. MUELLER

ESTABLISHED 1912

ARTISTIC UPHOLSTERING AND DECORATING

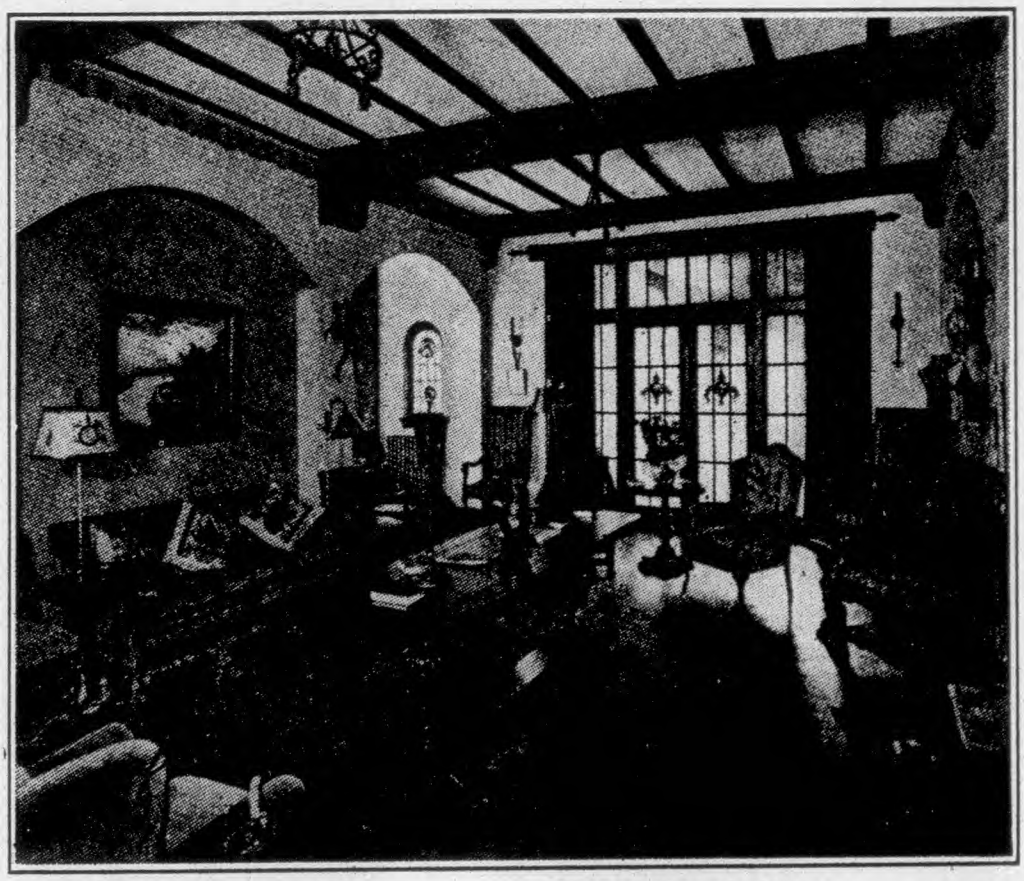

Box Springs, Mattresses, Furniture and Slip Covers

Repairing, Polishing, Refinishing and Wood Carving

Reproductions To Order

All Kinds of Furniture Re-upholstered and Re-covered
French Polishing and Cabinet Work

117 Walnut St. TELEPHONE MONTCLAIR 1939 **Montclair, N. J.**

Reliable Upholstering Co.

SPITZ BROS., Props.

Estimates Given Free

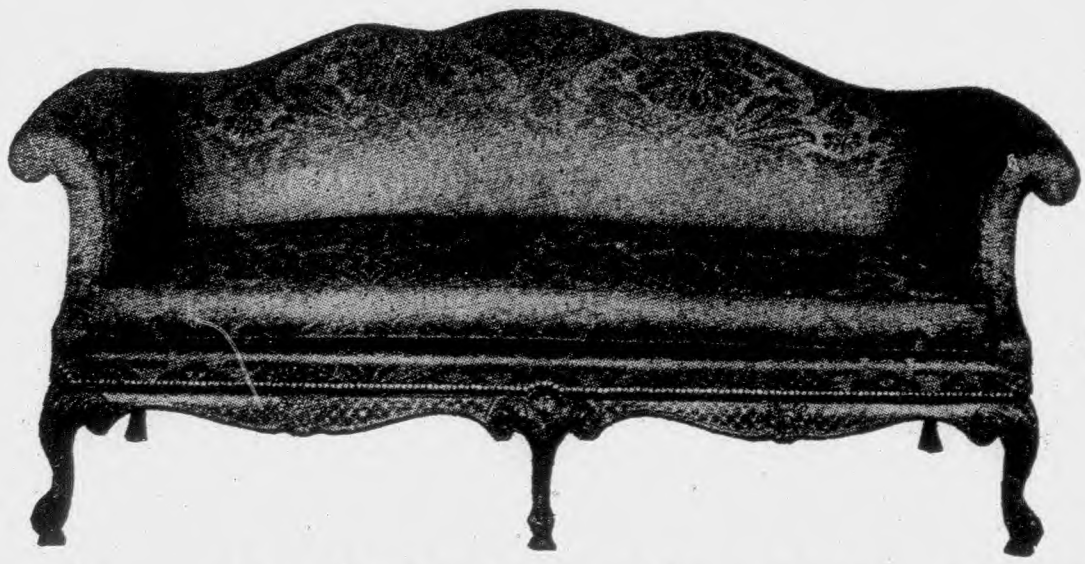

All Work Guaranteed

Furniture Re-Upholstered and Re-Finished

We Specialize in Living Room Suites to order-also Draperies and Slip Covers

TELEPHONE BLOOMFIELD 1809

63 Washington Street **Bloomfield, New Jersey**



ART REED

Formerly Glenwood Vulcanizing Co.

Vulcanizing

GARAGE — SERVICE STATIONS AND COMMERCIAL ACCOUNTS SOLICITED.

Fully Equipped for All Size Balloon and High Pressure Tires

24 HOUR SERVICE

We Call and Deliver

USED TIRES AND TUBES

Telephone loomfield 2916

24 Civic Place Off Broughton Ave. Bloomfield, N. J.
Formerly Myrtle Avenue

A. P. Heyer

ARTHUR P. HEYER

Welding and Metal Working

Electric Arc and Oxy-Acetylene Welding—Cutting and Brazing—Portable Equipment
Heavy Welding—Machinery, Contractors' Equipment—Boilers, Etc.

Montclair Shop Entrance 39 Orange Road

Telephone Montclair 7501

34 Valley Road Montclair, N. J.

Every Store

should be in the Directory and the Directory in every store.

Besides its use to the keeper of the store, it is a convenience customers look for.

The store that offers an old, or no city directory, does not show its patrons a courtesy they will find elsewhere.

Reference Advertising

HE who buys space in the City Directory buys advertising permanency. Every day thousands of business men all over the country search its classified sections to find where nationally advertised goods may be purchased. City Directory ("Reference") Advertising is the completing girder in the bridge between dealer and consumer, and should be part of all national and local campaigns.

The Price & Lee Company

Members Association of North American Directory Publishers

New Haven, - Connecticut

Directory Publishers of

CONNECTICUT

Ansonia, Derby, Shelton and Seymour
Branford
Bridgeport, Stratford, Fairfield and Southport
Bristol, Plainville and Terryville
Danbury and Bethel
Darien and New Canaan
Manchester-South Manchester
Meriden
Middletown and Portland
Milford and Orange
New Britain
New Haven, West Haven and Hamden
New London and Groton
New Milford
Norwalk and South Norwalk
Norwich
Rockville, Vernon, Tolland and Ellington
Southington
Stamford
Wallingford
Waterbury, Naugatuck and Watertown
Westport and Saugatuck
Willimantic, Windham and Coventry
Winsted and Torrington

MASSACHUSETTS

Athol and Orange
Clinton and Lancaster
Fitchburg

MASSACHUSETTS

Gardner
Holyoke, South Hadley Falls and Chicopee
Leominster
Northampton and Easthampton
Springfield, West Springfield, Chicopee and Longmeadow
Westfield

NEW HAMPSHIRE

Keene

NEW JERSEY

Belleville and Nutley
Elizabeth, Hillside, Roselle and Roselle Park
Harrison, Kearny, East Newark and North Arlington
Montclair, Bloomfield, Glen Ridge, Caldwell, Essex Fells, Verona and Cedar Grove
Newark
The Oranges, Irvington, Livingston and Roseland
Paterson, Haledon, Prospect Park and Hawthorne
Ridgewood, Midland Park and Glen Rock
Summit, Springfield and Millburn

NEW YORK

Beacon, Glenham and Fishkill
Kingston
Middletown, Wallkill and Goshen
Newburgh and New Windsor

Price List Upon Application

ALPHABETICAL DIRECTORY

ITS PRACTICAL USE IS TO GIVE

Information—as to the complete name of each person over twenty years of age.

Information—as to the occupation of each person over twenty years of age.

Information—as to the address of each person over twenty years of age.

Information—as to the nature and activities of firms and partnerships.

Information—as to names of each member of firms and partnerships.

Information—as to the names of corporations, their nature and activity.

Information—as to the correct spelling of each and every name.

Information—as to whether a person is a "householder" (h) or "resides with" (r).

Information—as to what was the husband's name of each widow.

Information—as to the location of removals from city.

Information—as to those seeking prominence and prestige by display type.

—Finally—

Our Ideal

"If it has a name and location—its here"

THE PRICE & LEE CO.

ALPHABETICAL DIRECTORY

ITS PRACTICAL USE IS TO GIVE

Information—as to the complete name of each person over twenty years of age.

Information—as to the occupation of each person over twenty years of age.

Information—as to the address of each person over twenty years of age.

Information—as to the nature and activities of firms and partnerships.

Information—as to names of each member of firms and partnerships.

Information—as to the names of corporations, their nature and activity.

Information—as to the correct spelling of each and every name.

Information—as to whether a person is a "householder" (h) or "resides with" (r).

Information—as to what was the husband's name of each widow.

Information—as to the location of removals from city.

Information—as to those seeking prominence and prestige by display type.

—Finally—

Our Ideal

"If it has a name and location—its here"

THE PRICE & LEE CO.

Free Service Directories of various Cities in the United States and Canada are maintained by The Price & Lee Co. for your convenience at
BUSINESS BRANCH OF THE NEWARK FREE PUBLIC LIBRARY,
NEWARK, N. J.

MONTCLAIR ALPHABETICAL DIRECTORY

1930

ABBREVIATIONS

ab, above
acct, accountant
adv, advertisement
agt, agent
al, alley
Am, American
apts, apartments
archt, architect
assn, association
asst, assistant
auto, automobile
av, avenue
bdg, building
bel, below
bet, between
bey, beyond
bkkpr, bookkeeper
blk, block
blksmith, blacksmith
blvd, boulevard
c, corner
carp, carpenter
chauf, chauffeur
cir, circle
clk, clerk
com, commission
coml, commercial
condr, conductor
conf, confectionery
corp, corporation
ct, court
delica, delicatessen
dept, department
dist, district
do, ditto
dr, drive
drsmkr, dressmaker
E, East
elec, electrician, electric, or electrical
elev, elevator
emp, employed
eng, engineer
far, farmer
ft, foot
gen, general
govt, government
h, head of household — r, resides with householder
hdw, hardware
housekpr, housekeeper
inc, incorporated
inq, inquire
ins, insurance
insp, inspector
kpr, keeper
la, lane
lab, laborer
lieut, lieutenant
mach, machinist
mech, mechanic
mfg, manufacturing
mfr, manufacturer
mgr, manager
mkr, maker
n, near
N, North
opp, opposite
opr, operator
p, page
pk, park
pky, parkway
pl, place
PO, Post Office
pres, president
prin, principal
priv, private
prod, production
prof, professor
prop, proprietor
r, resides with householder
h, head of household
rd, road
real est, real estate
rem, removed
rep, representative
repr, repairer
rest, restaurant
RR, railroad
Ry, railway
S, South
sec, secretary
sergt, sergeant
sls, sales
sq, square
steno, stenographer
supt, superintendent
supv, supervisor
tchr, teacher
tel, telephone
ter, terrace
tpk, turnpike
trav, traveler
treas, treasurer
v pres, vice president
W, West
whol, wholesale
wid, widow
wkr, worker
wks, works

(1) indicates room number—"st" and "Miss" are implied.

A&PCo, Great Atlantic & Pacific Tea Co
MFD, Montclair Fire Dept
NY, New York
NY&GLRR, New York and Greenwood Lake Railroad
PSE&GCo, Public Service Electric & Gas Co
PSRyCo, Public Service Railway Co
RyEx, Railway Express Agency Inc
SOilCo, Standard Oil Co of N Y

A A A

A A A CLUB
(New Jersey Automobile Club) High and New Newark NJ—See p 27

Aagensen Catherine supervising prin Bloomfield r 318 Claremont av
AandeWiel Peter foreman 400 Orange rd h at Livingston
Abanavas Evaggelos cook h 570 Bloomfield av
Abato James h 19 Sylvan pl
Abbe Paul O h (11) 16 Seymour
Abbot Alfred E importer NY h 154 Watchung av

Abbott

Abbott Anthony T rest Newark h 129 Walnut
—Arthur P slsman h 59 Madison av
—Caroline E r 59 Madison av
—Charles gardener h 476 Grove
—Charles F steel NY h 71 Llewellyn rd
—Charles W clk NY r 410 Upper Mountain av
—Dorothy steno 22 Valley rd r 59 Madison av
—John F chief acct DL&WRR h 55 Willowdale av
—Joseph contractor 19 Claremont av h do
—Kitty Mrs r 66 Orange rd
—M Lillian r 476 Grove
—Maggie L wid William O r 102 N Mountain av
—Percy W mgr NY h 410 Upper Mountain av
—Phyllis M tchr State Teachers College r 14 Normal av
Abel Ellen wid Barnard h 27 Irving
—Frank W slsman h 29 Glen Ridge pky
—Helen r 27 Irving
—Joseph A broker NY h 165 Watchung av
Abels Walter J lampshade mfr NY h 16 Fairmount av
Abernathy Effie drsmkr 28 Rosedale av r do
—James R carp h 28 Rosedale av
—Theodore mason r 28 Rosedale av

ESSEX TITLE GUARANTY & TRUST CO.
Money to Loan Mortgages for Sale
483 Bloomfield Ave. Tel. Montclair 1551 Montclair, N. J.

EDMUND R. HALSEY CIVIL ENGINEER AND SURVEYOR
79 ACADEMY ST. Tel. 3157 Mulberry NEWARK, N. J.

DURSTINE-RODGER CO. REAL ESTAT
INSURANC
11 CHURCH STREET (HINCK BUILDING) PHONE 6455 MONTCLAIR, N.

EAST ORANGE
ORANGE
NEWARK
MULBERRY
1960 0473
SPAN
FEIGEN
P.O.N.
COAL
SERVICE-QUALITY-WEIGHT

Aborn

Aborn Albert C coffee NY h 378 Upper Mountain av
—Barbara student r 378 Upper Mountain av
Abrams Hazel H r 148 Midland av
—J Jacob bkkpr h 35 N Willow
—Philip h 35 N Willow
—Willett C h 148 Midland av
Abramson Ebba emp 77 Warren pl r do
Acheson Harrison H slsman h 480 Grove
—Harrison R clk r 480 Grove
Acker Beatrice S bkkpr 491 Bloomfield av h 107 Lincoln
—Eugene S exporter NY h 107 Lincoln
—J Harold clk h 67 Willowdale av
—Merrall & Condit Co grocers 605 Bloomfield av
Ackerly Sarah emp 15 Highland av r do
—Walter T pres Gassner & Ackerly Motors Inc 10 Elm h 511 Grove
Ackerman Daniel R acct NY h 174 Inwood av
—Edward T far h 60 Alexander av
—Frank H slsman h 17 Caroline rd
—Helen D wid Benjamin G r 303 Highland av
—Lura wid George h 24 Pierson pl
—Peter G cashier NY h (47) 65 N Fullerton av
—Philip musician r 60 Alexander av
Ackerson Margaret A wid Manuel r 157 Chestnut
Acocella Antonio gardener h 21 Claremont av
—Joseph painter r 21 Claremont av
—Lucille clk 34 S Park h at Cedar Grove
Acorn Printing Co (Cornelius Downey) 40 Irving
Acosta Ramon P lab r (9) 99 Pine
Acton John R radiators Newark r 85 Wildwood av
Adam Francis lab r 48 Maple av
Adamo Joseph real est 23 N Willow h do
Adams Arthur D clk r 160 Walnut
—Burnham eng r 31 Clinton av
—Edgar W lawyer NY h 17 Clairidge ct
—Edwin W h 24 Carteret
— -Faber Co Inc bdg contractors 237 Lorraine av
—Frank D slsman h 28 Waterbury rd
—Frank W ins NY h 62 Eagle Rock way
—Gladys M tchr r 24 Prospect ter
—Harry mech r 36 Maple av
—Helen C wid Ernest H r 16 Inness pl
—Howard C clk h 8 Stanford pl
—James P rem to Virginia
—John clk r 62 Eagle Rock way
—John Q storage NY r 24 Prospect ter
—John W cook h 9 Label
—Mary wid Josiah h (22) 73 Grove
—Mary M Mrs r 238 Claremont av
—Mary M wid William D h 160 Walnut
—Oather painter h rear 10 Sherwood
—Paul D pres Adams-Faber Co Inc 237 Lorraine av h 5 Park ter
—Ray H treas-sec NY h 129 Christopher

ADAMS SAMUEL J

(Adams & Thomas) 146 Bloomfield av h 214 N Fullerton av—See foot lines
—T Albeus storage NY h 24 Prospect ter
—T Albeus Jr storage NY r 24 Prospect ter
—Thomas bkkpr PSE&GCo h at Arlington
—Thomas W h 87 Warren pl
—W Raymond clk r 160 Walnut
—Washington I banker NY h 54 Melrose pl
—Wilson I lithographer h 164 Lincoln

ADAMS & MUELLER

investment securities (734) Federal Trust bdg 24 Commerce Newark NJ—See p 33

Adams

ADAMS & THOMAS

(Samuel J Adams-William H Thomas) real estate and insurance 146 Bloomfield av See foot lines
Adanalian Haig clk r 71 Montague pl
Addicks Edward F cutter h 114 Walnut
—Gustave J feeder r 114 Walnut
Adorno Domenic meat 99 Pine h at E Orange
Adsit Harry J upholsterer h 37 Linden av

AETNA INSURANCE CO

H L Snedaker & Co authorized agents general insurance 254 Park—See p 75
Africano Giovanni (Ferrera & Co) 425 Bloomfield av h 136 N Fullerton av
—Joseph F buyer 452 Bloomfield av h 71 N Fullerton av
Agnew Mary M wid Frank E h 30 The Crescent
Ahearn Maurice milkman r 12 Ward pl
Ahernt May wid William emp 208 Midland av r do
Ahl George W pres NY h (206) 14 Forest
Ahmed M A r 31 Brunswick rd
Ahrens Charles R slsman h 106 Essex av
—Henry R h 109 Elm
—Henry R Jr clk NY r 109 Elm
—Irving B clk NY h 7 Clairidge ct
—Margaret D emp 98 Bellevue av r do
—Marion V clk r 109 Elm
Aiello Bros (Joseph Gennaro P and Gabriel) fruit-meat 533 Bloomfield av
—Gabriel (Aiello Bros) 533 Bloomfield av and treas Arlen Corporation 8 S Park h at Verona
—Gennaro P (Aiello Bros) 533 Bloomfield av h 53 Cambridge rd
—Joseph (Aiello Bros) 533 Bloomfield av and v pres Arlen Corporation 8 S Park h 118 Bellevue av
—Michael clk 533 Bloomfield av h 381 do
Aiken Clara A wid Albert r 3 Seneca pl
—George C mgr NY r 60 Christopher
—Myron L slsman h 60 Christopher
Ainsworth Allen A slsman r 16 Trinity pl
—Bertha M wid Allan A (Gage & Ainsworth) 12 S Park h 16 Trinity pl
Airey John L acct h 25 Enfield av
Aitchison Ethel M clk r 173 Watchung av
—Isabelle A steno 30 Park r 173 Watchung av
—James A h 173 Watchung av
—Margaret T r 173 Watchung av
Akeson Harry W painter 17 Walnut pky h do
Al's Marvel Meat Market (branch) 613 Bloomfield av
Albanese Frank lab h 320 Orange rd
—Frederick lab h 5 S Willowdale av
Albert Charles F lumber Newark h 117 Summit av
Alberts Louise A student r 4 Ferncliff ter
—Peter H engraver 4 Ferncliff ter h do
—William R acct r 4 Ferncliff ter
Albertson Mabel emp 101 Lorraine av r do
Albey Frederick mgr 110 Walnut h 159 N Mountain av
Albinowski Stella emp 70 Hawthorne pl r do
—Susan emp 70 Hawthorne pl r do
Albrecht Elizabeth V r 550 Park
—Fred emp 223 S Mountain av r do
Albright Charles credit mgr NY h 79 Willowdale av
Albus Albert J eng h 53 James
Alden Ralph mgr 440 Bloomfield av h at S Orange
Alder Margaret E r 96 Llewellyn rd

LEBOEUF CO.
CLEANERS AND DYERS
ESTABLISHED SINCE 1887
587 MAIN STREET
EAST ORANGE, N. J.
PHONE ORANGE 3602
410 BLOOMFIELD AVENUE
MONTCLAIR, N. J.
PHONE MONTCLAIR 3379

R. H. SEE COAL CO. 131 BLOOMFIELD AVE.
MONTCLAIR, N. J.
ANTHRACITE CANNEL GRATE WOOD TELEPHONE 19

Alder

—Thomas P steel NY h 96 Llewellyn rd
—Thomas W mgr NY r 96 Llewellyn rd
Alderdice William S slsman h 20 Glen Ridge pky
Alderney Dairy Co 474 Bloomfield av
Aldred Edmund teller M Nat Bank h 500 Valley rd
Aldrich Edith tchr M High School h at Newark
—William P mfr Passaic h 115 Montclair av
Aldrige John M slsman h 124 Buckingham rd
Aldrin Edwin E aviator SOilCo h 25 Princeton pl
Alexander Alfred J slsman h (4B) 41 N Fullerton av
—Annie wid James r 18 Hartley
—Cecil E sec NY h 168 Watchung av
—Elizabeth emp 66 S Mountain av r do
—Ethel r (3) 97 N Fullerton av
—Hannah Mrs h rear 11 Elm
—Johnie laundress h (3) 12 Glen Ridge av
—Lucy clk Mountainside Hospital r do
—Mollie P emp 465 Valley rd r do
—Rose h 14 Miller
—Walter lab r 50 Greenwood av
—William lab h 18 Hartley
—William W lawyer Newark r 7 Seymour
Alford Douglas tchr Glenfield School h at W Orange
—Leon P editor NY h 9 N Mountain av
—Ralph I student r 9 N Mountain av
Alger Sarah P h 122 Clarewill av
Alla Arno emp 114 Highland av r do
Allan Alice R sec Kimberly School h 206 Midland av
—James T mason r 72 Valley rd
—Jean L emp 197 N Mountain av r do
—Percy treas Bloomfield h 36 Plymouth
—William P lawyer Newark h 72 Valley rd
—Winter clk r 301 Claremont av
Allard Ethel Mrs h 83 Park
Allchin Sylvanus W emp PSE&GCo and lawn mowers 25 Valley rd h do
Allen Ada J wid Stephen A emp 337 Grove r do
—Annie E wid William R nurse 35 Park r do
—Arthur E elec eng NY h 5 Ingleside rd
—Barbara r 80 Gates av
—Burt A rem to Australia
—Catherine Mrs r rear 87 Bay
—Charles A clk PO h 14 Ward pl
—Charles D Mrs h 80 Gates av
—Chester W archt NY h 11 James
—Delia emp 106 Inwood av r do
—Dorothy B tchr r 34 Plymouth
—E Louise E sec-treas Cinderella Sweet Shop Inc 47 Watchung Plaza h 223 Park
—E Woodward sls eng h (34) 73 Grove
—Elizabeth h 25 New
—Elizabeth r 23 Monroe pl
—Frank L mach NY h 6 Holland ter
—George F sec Frank Hughes Co 300 Bloomfield av h at Passaic
—George W lawyer NY h 18 Princeton pl
—Gertrude r 27 Hillside av
—Grace r 44 Irving
—H Harrison lab h 2 Fessler pl
—Hannie R wid Douglas A emp 21 VanVleck r do
—Herbert R civil eng town r 223 Park
—Hugh W ins Newark h 300 N Mountain av
—Iris h 33 New
—J Geneva emp 49 Aubrey rd r do
—James lab r 137 Forest

ALLEN JOHN D JR
carpenter and builder 25 Washington pl Bloomfield NJ—See p 37

Allen

—John F eng NY h 64 Overlook rd
—John W broker NY h 34 Plymouth
—Josephine A h 47 S Park
—Leon eng r 31 Clinton av
—Louise J wid Robert h 223 Park
—Marcellus stableman r 10 Sherwood
—Margaret Mrs emp 168 Gates av r do
—Margaret B emp 320 N Mountain av r do
—Margaret B Mrs rem to Orange
—Maria P rem to Washington DC
—Mildred r 33 New
—Raymond W clk h 186 Harrison av
—Robert B acct r 21 Trinity pl
—Robert W h 21 Trinity pl
—Roscoe C sls mgr Bloomfield h 74 Oakwood av
—Stanley C clk NY r 25 Park
—Sylvia M r 80 Gates av
—Ulamor Mrs r 35 Stonebridge rd
—Walter W died Jan 12 1929 age 50
Allenby Francis S com merchant NY h 61 Glenwood rd
—Harold F clk NY r 61 Glenwood rd
Alling Charles B lawyer NY and (12) 22 S Park h 30 Clinton av
—Harry Jr student r 119 Westview rd
—Harry H mgr NY h 119 Westview rd
—Josephine H wid Charles H h 30A Clinton av
Allis J Ashton banker NY h 200 Inwood av
Allpass Trafford textiles NY h (E7) 45 Church
Allsworth Julian S clk r 205½ Alexander av
Allvin I Severin rem to New York city
Alphus Samuel lab r 22 Glen Ridge av
Alston John expressman 10 Mission h do
—Leander T lab r 20 Central av
—Wilbur R rem to Baltimore Md
Altemus Clarence L metallurgist h 102 Gates av
Altieri Louis molder h 23 Warman
Alting Gustave H acct h 93 Valley rd
Altreuter Louis B real est NY h 199 Christopher
Altruist Society Inc 213 Glen Ridge av
Alvard Alden H r 7 Seymour
Alvaro Frank lab h 10 Tichenor pl
Alves Ursula emp 27 Madison av r do
Alwill Catherine emp 85 Clinton av r do
Alworth Joseph A eng h 9 Friendship pl
—Katherine M r 8 Elmwood av
—Lawrence T (William Alworth & Sons) 8 Elmwood av h 20 Gardener pl
—Thomas P soft drinks 8 Bay h 1 Cedar av
—Thomas P (William Alworth & Sons) 8 Elmwood av h do
—William F policeman h 67 Portland pl
—William & Sons (Thomas P and Lawrence Alworth) contractors 8 Elmwood av
Alyea Ethan D slsman h 92 Montclair av
—Hubert N chemist r 11 Garden
—Joseph P actuary NY h 11 Garden
Amand Henry S lab h (3) 99 Pine
Amaro Salvatore barber h 223 Bellevue av
Amberg Arthur J v pres NY h 238 Park
Ambler Julie L r 391 Highland av
Ambrose Hans emp 203 Valley rd r do
—James auto mech h 572 Valley rd
Amend Henry A painter r 137 Grove
American Dollar Cleaners (Louis Frost) 681 Bloomfield av

AMERICAN EAGLE FIRE INSURANCE CO
Durstine Rodger Co agents Hinck Bdg 11 Church—See top lines

—Political Club 63 Glen Ridge av
—Red Cross Montclair Chapter 446 Bloomfield av

AUTOMOBILE AND PUBLIC LIABILITY INSURANCE IN THE NEW JERSEY FIDELITY & PLATE GLASS INSURANCE CO. NEWARK N. J.

ATLAS PORTLAND CEMENT
"The Standard by which all other Makes are measured"
OGDEN & CADMUS
MASONS' MATERIALS
550 BLOOMFIELD AVENUE
Phone Bloomfield 2000

56 PARK ST. AT Claremont Ave. ARTHUR K. BROWN, INC. MORTICIANS PHONES MONTCLAIR 104 and 126

American

—Red Cross Montclair Chapter visiting nurses service 442 Bloomfield av
—Stores Co—See Grocers—retail Classified Directory
Amerling Charles H buyer NY h 149 Upper Mountain av
—Charles H Jr student r 149 Upper Mountain av
Amerman Andrew jeweler r 16 N Willow
—Edward A rem to East Orange
—Franklin F mech r 16 N Willow
—Frederick H banker NY h 98 Midland av
—Wilfred rem to Long Island NY
Ames Ada W nurse 221 Midland av r do
—Charles ins NY r (31) 31 The Crescent
—Edward R lab r 31 Elmwood av
—Irene B wid Charles h (31) 31 The Crescent
—James W mfr Jersey City h 21 Highland av
—Jessie tchr r 127 Midland av
—Minnie W wid William W h 8 James
—Robert H rem to Plainfield
—Theodore banker NY h 124 Inwood av
—Theodore H r 124 Inwood av
—Wickham mgr NY h 128 Christopher

AMES WILLIAM WHITNEY
lawyer (Ames & Crane) 506-508 Bloomfield av h 221 Midland av—See p 56
—Wyllys P broker NY h 93 Cooper av

AMES & CRANE
(William Whitney Ames-William W Crane) lawyers 506-508 Bloomfield av—See p 56
Amiss T Clyde clk h 106 Claremont av
Ammons Ernest cook r 45 Greenwood av
—Nannie Mrs r 45 Greenwood av
Amore Frank gardener 68 Pine h do
Amos Lillian r 58 Greenwood av
—Lillian emp 45 Harrison av r do
Amster Aaron real est Hoboken h 97 Summit av
Amundson Agnes I steno 25 Park r 2 Appleton pl
—Ethel I tchr r 2 Appleton pl
—Fred clk h 2 Appleton pl
—Hildur M priv sec NY r 2 Appleton pl
Andaloro Joseph carp h 11 Wilfred
Andem Philip G clk 491 Bloomfield av h at Bloomfield
Anderegy Gustavus A elec eng NY h 115 Bellevue av
Andersen Martin delica 328 Bloomfield av h 324 do
—William M emp 328 Bloomfield av r 324 do
Anderson A G r 555 Bloomfield av
—A Eugene elec 9 Trinity h do
—A Marie nurse Mountainside Hospital r do
—Ada wid Herman rem to Caldwell
—Adolf emp 74 S Mountain av r do
—Agnes E emp 44 Harvard r do
—Albert lab h 135 Forest
—Albert r 25 Fairfield
—Andrew emp 111 S Mountain av r do
—Anna wid David laundrywkr h 31 Elmwood av
—Annie W wid Charles S h 320 N Mountain av
—Arthur W adv Caldwell r 25 Appleton pl
—August sprayer r 148 Claremont av
—August G broker NY h 8 Burnside
—Augusta A bkkpr 491 Bloomfield av h at Glen Ridge
—Bertha A emp 24 Highland av r do
—C Richard carp 88½ Elm h do
—Carl lab r 45 Elmwood av
—Carl carp h 9 Warman
—Charles S student r 6 The Fairway

Anderson

—Charles S carp r 35 Irving
—Charles W Jr treas Anderson Realty Co 334 N Mountain av h do
—Charlotte B emp 86 Clinton av r do
—Clara L wid Charles h (101) 47 Union
—David E clk r 23 Stanford pl
—Doris E emp 195 Christopher r do
—Earl E mgr NY h 424 Highland av
—Edith emp 68 Melrose pl r do
—Edith emp 105 Llewellyn rd r do
—Edward rem to Florida
—Elinor r (101) 47 Union
—Elizabeth wid Ansel B r 22 Pierson pl
—Elsie r 31 Elmwood av
—Elsie emp 14 S Mountain av r do
—Emma r 25 Fairfield
—Emma C wid Charles G h 26 Brookfield rd
—Eric A carp Sterling r 39 James
—Ernest J driver h 23 Stanford pl
—Esther emp 77 Eagle Rock way r do
—Esther L socialwkr r 25 Fairfield
—Esther R emp 152 Clarewill av r do
—Ethel steno r 19 Oxford
—Floyd W rem to Verona
—Genet emp 32 Llewellyn rd r do
—Gertrude C emp 16 Erwin Park rd r do
—Gustav gardener h 20 Walnut Crescent
—Gustav A lab r 20 Walnut Crescent
—Gustav V emp 74 S Mountain av h rear do
—Hannah L emp 92 High r do
—Harrold builder h 446 Valley rd
—Harvey lab h 243 N Fullerton av
—Harvey A eng h 22 Pierson pl
—Helen A tchr r 69 Orange rd
—Helen A steno Orange r 25 Appleton pl
—Herbert A J elec h 71 Valley rd
—Herbert D jeweler r 49 Ardsley rd
—Hilda wid Benjamin G h 25 Appleton pl
—Horace emp 66 Melrose pl r do
—Ida emp 174 Wildwood av r do

ANDERSON J GLENN
lawyer (506-508) Essex Bdg 31 Clinton Newark NJ—See p 56
—Jacob emp 2 Erwin Park r do
—Jean R housekpr Hotel Montclair r do
—Jennie r 25 Fairfield
—John cook h 26 Miller
—John lab h 13 Lexington av
—John auto repr rear 20 Depot sq h 139 Claremont av
—John T janitor h 60 Forest
—Joseph E gardener h 31 Columbus av
—Julia Mrs hairdresser r 34 Gray
—Katherine tchr M High School h at Bloomfield
—Lauradis carp r 37 Clover Hill pl
—Louis emp "Wynnwood" Stonebridge rd r do
—Louis N (Freytag & Anderson) 4 S Park h at Orange
—Louise emp 67 Eagle Rock way r do
—Lydia emp 25 Myrtle av r do
—M Olivia emp 185 Upper Mountain av r do
—Mabel C r 31 Columbus av
—Malcolm carp r 61 Montague pl
—Margot emp 213 Park r do
—Marie emp 98 Lloyd rd r do
—Marshall emp 44 Elston rd r do
—Mary Mrs rest 88 Maple av h 46 Lexington av
—Mary wid Andrew J h 25 Fairfield
—Melissa B Mrs r 229 S Mountain av
—Nils toolmkr h 143 Claremont av
—Nils h 24 N Willow
—Noble died July 12 1929 age 46
—Olof A stair builder Sterling h 39 James

STORE FRONTS NEWARK GLASS CO. OILS PAINTS BRUSHES 273 & 275 MARKET ST. NEWARK, N. J.

WATCHUNG TITLE AND MORTGAGE GUARANTY CO. LOANS MONEY ON BOND AND MORTGAGE
493 BLOOMFIELD AVENUE, MONTCLAIR, N. J. Phone 1850 Montclair

Bank of Montclair
TELEPHONE MONTCLAIR 8400

Interest allowed on Deposits Accounts of Individuals, Firms, and Corporations solicited

Anderson

—Ord E sls mgr NY h 41 Willowdale av
—Oscar rem to Verona
—Oscar A rem to New York city
—Park North Mountain av bet Bellevue av and Parkside rd
—Philip B clk r 31 Columbus av
—Ralph lab r 31 Elmwood av
—Ralph L eng NY r (201) 7 St Luke's pl
—Ranghild emp 240 S Mountain av r do
—Realty Co real est 334 N Mountain av
—Robert lab r 64 Greenwood av
—Robert A pres Newark h 5 Yale ter
—Robert B adv NY h 8 Wellesley rd
—Robert C pres Anderson Realty Co 334 N Mountain av h 330 Upper Mountain av
—Rose emp 200 Christopher r do
—Rose B cook r 19 Pine
—Roy T slsman h 6 The Fairway
—Sarah J wid William F r 424 Highland av
—Susie emp 104 Clinton av r do
—Svea M tchr r 31 Columbus av
—Swen carp r 90 Walnut
—Theodore clk r 19 Portland pl
—Thomas D ins NY r Hotel Montclair
—Thomas E watchman h 140 Forest
—Thomas M died Nov 10 1928 age 54
—Waldemar E elec eng r 31 Columbus av
—Walfred E carp h 307 Orange rd
—William C eng h 52 Walnut Crescent
—William D r 83 Pleasant av
—William P carp h 21 Warman
Andolino A Raffaele pocket billiards 32 Glen Ridge av and bev 36 do h do
—Charles J clk r 36 Glen Ridge av
—Joseph F foreman 643 Bloomfield av h 34 Glen Ridge av
—Lucy D r 36 Glen Ridge av
—Michael D mgr 34 Glen Ridge av h 48 do
—Nicola J emp PruInsCo r 36 Glen Ridge av
Andreacci Minato lab h 91 Bay
Andresakes James G (Andresakes Sweet Shop) 509 Bloomfield av h 48 Montague pl
—Nicholas r 663 Bloomfield av
—Sweet Shop (James G and Thomas Andresakes) conf 509 Bloomfield av
—Thomas (Andresakes Sweet Shop) 509 Bloomfield av h 663 do
Andress Clarence S adv NY h 87 S Mountain av
Andrew Anna M wid Edward h 26 Rosedale av
—C Harold lab h 274 N Fullerton av
—Elsa wid Charles r 48 Tuxedo rd
Andrews Alexander r 231 Grove
—Annie r (A9) 45 Church
—Frank meat 540 Valley rd h at Bloomfield
—Grace L Mrs r 149 Forest
—Joseph A clk h 231 Grove
—Lowell I clk r 25 Park
—Mark composer h 295 Claremont av
—Mark C T slsman r 295 Claremont av
—Mark P lawyer NY h 87 Watchung av
—Oliver broker NY h 165 Cooper av
—Preston E wid William H r 62 Central av
—William F broker h 82 Inwood av
Andrislo Biagio (Montclair Coffee Roasting Co) 229 Bloomfield av h 307 Orange rd

ANDRUS ALFRED D

(H L Snedaker & Co) 254 Park h 31 Union—See p 75
—Clarence G acct NY h 11 Carteret
—James E clk NY h 29 S Willow
—Walter C grain NY r 334 Grove
Andruss Emma F wid Edward C r 185 Fernwood av

Anello

Anello Anthony shoe repr 80 Church h 12 Monroe pl
—Antonio rest 240 Bloomfield av h 148 Maple av
—Giuseppe lab h 24 Sherwood
Angelbeck Henry J clk r 621 Valley rd
—Richard grocer 621 Valley rd h do
—William H clk r 621 Valley rd
—Wilma M student r 621 Valley rd
Angell Florence M h 115 Gates av
—Isabelle M r 115 Gates av
—Joseph F h 75 Woodland av
—Walter H photographer r 115 Gates av
Angelos Nicholas waiter r 334 Bloomfield av
Angelotti Donato policeman h 73 Glen Ridge av
Anger Carmen emp Mountainside Hospital r do
Angus James sec-treas NY h 27 Aubrey rd
—Susan emp 21 VanVleck r do
Aniello Antonio cook h 23 Sherman
—Michele A lab h 24 Glen Ridge av
Annis Claudine Mrs r 232 Claremont av
—Lena E tchr George Innis Jr High School h 160 Walnut
Anson Louis shoe repr 241 Bloomfield av h do
Anthony Elizabeth P tchr r 82 Midland av
—Frances J r 24 Franklin pl
—George A carp h 44 Pleasant av
—Helen V Z student r 24 Franklin pl
—Jesse V Z mfr NY h 24 Franklin pl
—Richard E emp PSRyCo r 115 N Fullerton av
Antolino Agostino lab r 103 Pine
—Nicola driver h 103 Pine
Anton Marie T r 122 Essex av
Antonaglia Antonietta spinner r 35 Bay
—James lab h 35 Bay
Anzer Harry E h (206) 55 Grove
Apito Peter r 10 Orange rd
—Thomas U h 10 Orange rd
Appel Edna A priv sec NY r 533 Park
—George H whol provisions Hoboken h 533 Park
—George H Jr student r 533 Park
Appelbee Evelyn R r 42 Oakwood av
—Francis J importer NY h 42 Oakwood av
—Marion A rem to Boston Mass
Appice Anthony D lawyer (Appice & Cacossa) 292 Bloomfield av h (5A) 41 N Fullerton av
—Domenick lab h 6 Willowdale av
—Joseph lab r 6 Willowdale av
—& Cacossa (Anthony D Appice-Salvatore Cacossa) lawyers 292 Bloomfield av
Apple Jacob (White Hand Laundry) 182 Glen Ridge av h do
Applegate Davis V tel eng NY h 12 Caroline rd
—Roberta nurse Mountainside Hospital r 10 Roswell ter
—Stanley E mgr W Orange h 19 Virginia av
Appleton Carrie E wid Burtis W h (2) 623 Bloomfield av
—Clarence G v pres Newark h 50 Myrtle av
—Frederick P sls mgr NY h 131 Wildwood av
Appley George clk r 25 Park
Applin Jane emp 184 Fernwood av r do
Arberg Carl P slsman NY h 10 Morningside av
Archdeacon Maynard broker NY h 54 Montclair av
—Peter M coml merchant NY h 121 S Fullerton av
Archer Elmira D wid Henry H r 52 Christopher
—Eugene S sec NY h (7) 31 Trinity pl
—Osborne R acct NY h 349 N Fullerton av
Archibald Albert J rem to Chicago Ill
—Joel P emp 2 Melrose pl r do

WHO SELLS IT?

THIS MEDIUM HAS ANSWERED THIS QUESTION FOR OVER A CENTURY
CONSULT IT!

ERNEST WEILER
BIGGEST PAINT AND HARDWARE DEALER IN MONTCLAIR
DEVOE PAINTS RUSSWIN HARDWARE
102 WALNUT STREET Telephone Montclair 1951 MONTCLAIR, N. J.

CONSOLIDATED STONE & SAND CO.
CLOVE ROAD, MONTCLAIR HEIGHTS, N. J.
We can give you prompt delivery in any quantity of all sizes of crushed stone, clean and properly graded.
Tels. Montclair 8920 - 8921

CALDWELL BUILDERS' SUPPLY CO.
LUMBER, MASONS' MATERIAL AND MILL WORK
Roseland Ave. and Erie Railroad, Caldwell, N. J.
TELEPHONES 1500 AND 1501 CALDWELL

Archibald
—Samuel h 214 Bloomfield av
—Samuel A mgr Paterson h 52 Aubrey rd
Arenburg Charles rem to Detroit Mich
Arencibia Alice J wid Charles r 166 Summit av
Arens Arthur W supv Newark h 22 Enfield av
—Henry slsman r 22 Enfield av
Areson Helen M tchr r 126 Bellevue av
—John F dentist 99 Valley rd h do
—William H physician 153 Bellevue av h do
Arfken George B radios Newark h 25 Euclid pl
Argenziano Giuseppe lab h 184A Forest
Arkerson Mary L wid Charles A r 19 Bellaire dr

ARLEN CORPORATION
real estate-insurance-mortgage loans etc 8 S Park—See top lines

Armagnac Arthur S editor NY h 375 Upper Mountain av
Armbruster Frederick J slsman h 10 Columbus av
Arminio Ciro carp h 68 Mission
—Donato driver h 32 Walnut
—Filippo rem to Italy
—Joseph rem to Orange
—Michele lab r 32 Walnut
—Nicola lab h 2 George
—Nicola Jr mach r 2 George
Armino Rocco shoe repr 51 N Fullerton av h at Verona
Armitage Gertrude B wid Percy H r 86 Elm
—Harry D rem to Bloomfield
Armour Agnes emp 24 N Mountain av r do
Armstead John H janitor 695 Bloomfield av h 146 Lincoln
—William lab h 108 Forest
Armstrong A Joseph sweater mfr NY h 7 Prospect ter
—Adelaide D wid James E died Oct 26 1929 age 85
—Albert J Jr r 7 Prospect ter
—Anna emp 50 Montclair av r do
—Carrie A h 66 Watchung av
—Cole A clk h (407) 16 Forest
—Franklin G director health education 22 Valley rd h 785 do
—Glenn T rem to Boston Mass
—Helen G H emp 27 N Mountain av r do
—Lloyd V H mech eng NY h 2 Nassau rd
—Natalie tchr M High School h 392 Upper Mountain av
Arndt Frieda B emp 222 N Mountain av r do
—Howard W nurse 21 Forest r do
Arney L Wayne slsman h 199 Montclair av
Arnold Caro T r (103) 7 St Lukes pl
—Collins h (103) 7 St Lukes pl
—Cornelia M wid Frank W h 318 Claremont av
—Denman F student r 128 Cooper av
—Donald W slsman r 128 Cooper av
—Elizabeth emp 11 N Sunset Park r do
—Frank A director NY h 128 Cooper av
—George (South End Real Estate Co) 319 Orange rd h 74 Pleasant av
—Helen steno r 8 Vincent pl
—J Herbert civil eng NY h 73 Gordonhurst av
—Louise E clk r 74 Pleasant av
Arnott Edward G F student r 25 Glenwood rd
—Robert Fleming eng NY h 25 Glenwood rd
Arnowitz Harry M clk h 5 Union
Arns Katherine emp 283 Upper Mountain av r do
Arnurius Elvira nurse Mountain Side Hospital r do
Arny Henry V prof Columbia University NY h 135 Watchung av

Arny
—Robert A student r 135 Watchung av
—Sarah E student r 135 Watchung av
Aron David slsman 537 Bloomfield av h at E Orange
Arp Rudolph (Lorraine Fruit Market) 614 Valley rd h at Clifton
Arra Dominic L mining eng r 633 Valley rd
—Joseph R steward h 32 Brookfield rd
—Louis h 633 Valley rd
Arrison Jennie M wid Pearson h 235 Grove

ARSLANIAN C MELKON
pres C Melkon Arslanian Inc 478 Bloomfield av h (407) 14 Forest—See contents page

ARSLANIAN C MELKON INC
props Studio of the Orient specialists in oriental rugs Hinck bdg 478 Bloomfield av See contents page

Arstall Arthur decorator h 17 Warman
Arthur Edward C mgr NY h (10A) 39 N Fullerton av
—Mary J Mrs h 497 Park
—Mavis D dental nurse r (10A) 39 N Fullerton av
Artole Mariano lab h 1 Valley pl
Artopoeus Frederick C veterinary 343 Orange rd h do
—Frederick R Jr clk r 343 Orange rd
Arvidson Charles carp r 90 Walnut
Asbury Clement B rem to Brooklyn NY
Asero Gaetano lab h 10 Grove ter
Ash Louise V Mrs emp 44 Beverly rd r do
Ashbaugh Albert window dresser r 14 Clover Hill pl
—Carl L rem to Minnesota
—Lowell W clk r 14 Clover Hill pl
Ashby Elizabeth L Mrs tchr r 184 Summit av
—Grover C policeman h 268 N Fullerton av
—William T tchr h 184 Summit av
Ashen Louis fish 227 Bloomfield av h at Belleville
Asher Hanna tchr Kimberly School h at New York city
Ashley Hubert H lab h 28 Monroe pl
—John H clk NY h 43 Willowdale av
—Mary L h 320 Claremont av
Asilio John lab h 61 Mission
Aslett Hugh P h (B6) 45 Church
Askins Lillie A r 24 Miller
Aspden Donald M bonds NY h 99 Haddon pl

ASSOCIATION OF NORTH AMERICAN DIRECTORY PUBLISHERS
—See The Price & Lee Co

Ast Carolyn wid Adolph h 48 Tuxedo rd
Astfalk Edward B clk NY h 36 Bruce rd
—Edward B Jr insp NY r 36 Bruce rd
Astlett Harry A exporter NY h 74 Prospect av
Aszmann Augusta wid Albert E h 70 Pleasant av
Atchison Olga tchr r 32 Church
Athill Clarence V porter r 23 Irving
—Thomas W lab h 23 Irving
Atkins Cullen L lab r 193 N Fullerton av
—Edna E tchr r 104 Midland av
—Emma K wid Harry r 439 Washington av
—George S slsman h 9 Caroline rd
—Harold W clk r 167 Valley rd
—May r 7 Seymour
Atkinson Abbie H Mrs emp 184 Inwood av r do
—G Randall osteopath 598 Valley rd h do

Montclair Roofing Co., Inc.
ONE OF THE OLDEST AND LARGEST IN NORTHERN N. J.
"The Residence Roofers"
44 Valley Rd. Tels. Montclair 3752 Bloomfield 1681 Montclair, N. J.

486 VALLEY ST.
ORANGE, N. J.
Telephone 4090

CODEY SERVICE
DIRECTORS OF FUNERALS

77 PARK ST.
MONTCLAIR, N. J.
Telephone 5

Atkinson
—Harry supt 11 Label h at Verona
Atlantic Lunch (Frank Peter) 573 Bloomfield av
Attamanto Joseph shoe repr 134 Bloomfield av h 5 Cherry
Attanasio Josephine clk M Trust Co h at Fairfield
Atwater Charles K radio eng Bloomfield r 340 N Fullerton av
—Esther C wid J Charles h 340 N Fullerton av
—F Hubert banker NY h 155 Highland av
—Florence M wid Philip literary critic NY r 57 Lloyd rd
—Lillie B wid Willis B r 7 Laurel pl
Atwell Minerva W r 6 Lloyd rd
Atwood Harold S tel elec NY h 12 Mendel ter
Aubry Floral Shoppe The (Kenneth and Frances Aubry) 586 Bloomfield av
—Frances (The Aubry Floral Shoppe) 586 Bloomfield av h at Caldwell
—Kenneth (The Aubry Floral Shoppe) 586 Bloomfield av h at Caldwell
Audie Bertha C sec Plaza Pharmacy Inc 292 Bloomfield av h at Newark
Aue Alice S Mrs tchr music 298 Claremont av r do
—Charles F tchr music 298 Claremont av h do
Auerbach Helen emp 117 Gates av r do
Auger Carman L dietitian r 33 Walnut
Augustin Ernest R mgr NY h 161 Summit av
—Ernest R Jr clk r 161 Summit av
Augustine Harold M tchr M High School h 138 Chestnut
Austin Ada emp 208 S Mountain av r do
—Anthony lab h rear 115 Forest
—Arthur E lab h 51 Gray
—Carlos mgr NY h 132 Wildwood av
—Charles emp 38 Prospect av r do
—Charles N rem to Caldwell
—Charles V mgr NY h 322 N Fullerton av
—Connie wid Robert emp 141 Chestnut r do
—Curtis publisher NY h 7 The Fairway
—Edna P wid Chellis A h 310 Upper Mountain av
—Fannie emp 19 Braemore rd r do
—George C ice and trucking 24 Gray h do
—Harry B h (1C) 41 N Fullerton av
—James T chauf r 51 Gray
—Jeanett r 70 Greenwood av
—Lawrence W boxmkr h 52 Gray
—Louise emp 559 Park r do
—Mannie wid Frank h 69 Mission
—Martha L student r 51 Gray
—Mary E cook r 51 Gray
—Richard W clk M Trust Co h 61 Portland pl
Autarino Samuel h 318 Orange rd
Autorino Antonio lab h 54 Sherman
—Saverio blksmith h 18 Maple av
Avallone Antonio r 92 Bay
—Pietro teamster h 92 Bay
Avery Andrew O eng h 11 Champlain ter
Axt Ruth S wid Frederick J rem to South Orange
—William L slsman h 9 Garden
Axworthy Clifford E letter carrier h at Verona
—H Harold director NY h 31 Enfield av
Ayars Margaret S tchr r (11) 10 Roosevelt pl
Ayers Clara r 137 Maple av
—Dallas r 29 New
—George h 31 Elmwood av
—James H lather h 14 Miller
—Jesse rem to Chicago Ill
—John lab r 21 Portland pl
—Joseph G mgr Harrison h 41 Brunswick rd

Ayers
—LaVergne R mgr NY h 176 Walnut
—Olinda A wid Joseph G r 41 Brunswick rd
—Paul porter r 347 Orange rd
—Raymond (Ayers & Ayers) 230 Bloomfield av h 31 Wheeler
—S Kirdy student r 176 Walnut
—Wade H (Ayers & Ayers) 230 Bloomfield av and lather contractor 29 New h do
—William cook h 25 Maple pl
—& Ayers (Raymond and Wade H Ayers) cleaners and dyers 230 Bloomfield av
Ayres Chester T ins NY h 190 Union
—Howard h 4 Erwin Park
—Ida Mrs r 172 Summit av
—J Arthur (Klean-Rite Auto Laundry of Montclair) 152 Valley rd h at Verona
—Morgan W physician h 172 Summit av
—Robert clk NY h 22 Caroline rd
—Stanley W (Jack & Jill Shops) 549 Valley rd h 252 N Mountain av
—Warren W banker NY h 267 Park

BAAKEN FRANK clk h 10 Pleasant way
—Henry painter h 54 Walnut
Baas Elmer G h 15 New
Baba Hero emp 22 Crestmont rd r do
Babbage Ernest H ins Newark h 38 Madison av
—Laurence W lawyer h 412 Washington av
Babbidge Charles r 51 Aubrey rd
Babbitt Jean r 43 S Willow
Babcock Charles P h 25 High
—Clinton L mgr NY h 18 Norman rd
—Frederick P student r 18 Norman rd
—George I sec YMCA NY h 11 Vincent pl
—Hilda nurse Mountain Side Hospital r do
—Richard C student r 11 Vincent pl
—Walter E Rev pastor St Clement Liberal Catholic Church h 8 Prospect ter
—William N (Babcock & Briggs Service Station) 124 Walnut h at Verona
—& Briggs Service Station (William N Babcock-Charles E Briggs) 124 Walnut
Babliewick Joseph orderly Mountain Side Hospital r do
Babson R E Co (Rea E Babson) oil burners and elec refrigerators 42 Church
—Rea E (R E Babson Co) 42 Church h at Orange
Babtiste Carl A h 18 Melrose pl
—Cecile r 18 Melrose pl
—Elizabeth r 18 Melrose pl
—Margaret r 18 Melrose pl
Baccala Stocco E fish 54 Glen Ridge av r inq do
Bacchus Barbara B Mrs h 145 Willowdale av
Bachert William E clk NY r 25 Plymouth
Bachman Charles R student r 183 Wildwood av
—Paul R sls mgr NY h 183 Wildwood av
Bachof William B director NY h 119 Christopher
Back Vincent clk Newark r 46 Gates av
Backlund Hannah emp 24 Highland av r do
—Ludwig N carp h 160 Chestnut
Backman William clk h 22 Baldwin
Backwall Esther emp 140 Christopher r do
Bacon C Everett slsman h 16 Erwin Park
—George W lawyer NY h 48 Elston rd
—Jennie emp 176 Wildwood av r do
—Theodore S elec eng h 88 Montclair av
Bacote Timothy chauf r 9 Charles
—William lab h 9 Charles
Bader Katherine emp 29 Plymouth r do
Badgley Bernard B banker NY h 58 Franklin pl
—Henry F slsman NY h (22) 188 Claremont av
—Jennie E wid Alfred S r 62 Edgemont rd

SAVOY PRESS INC.
Printing-Engraving-Lithographing
280 BLOOMFIELD AVE. MONTCLAIR, N. J.
TELEPHONE 10244

Who Sells It?
This Medium has Answered this Question for Over a Century.
Consult It!

THE BLOOMFIELD NATIONAL BANK AND TRUST COMPANY Consolidated as

THE BLOOMFIELD BANK AND TRUST COMPANY

SERVICE
Metropolitan Banking Facilities
Backed by Large Resources
Strong Management and Wide Experience

Badgley
—Oliver K r 62 Edgemont rd
—Theodore J lawyer Newark h 62 Edgemont rd
Badia Angelo tailor h 16 Claremont av

BAECHLIN ERNEST
civil engineer and surveyor 35 Lackawanna pl Bloomfield NJ h 6 Berkeley Heights Park do—See p 42

Baehr Elsa emp 215 Orange rd r do
Baer Julius B lawyer NY h 89 S Mountain av
—Norman S r 46 Gates av
Baerloccher Margaret Mrs clk 537 Bloomfield av h at Caldwell
Bagby Pattie L r 2 Dey
Bagg Linus W physician 14 Harrison av h do
Baier Joseph J clk h (42) 75 Grove
Bailey A Lillian emp 18 Holland ter r do
—Albert T mech eng h 125 Christopher
—Alfred S supt Union City h 422 Valley rd
—Arthur S writer h 164 Watchung av
—Austin J asst mgr NY h 226 Park
—Carrie M Mrs r (45) 22 St Lukes pl
—Charlotte Mrs r 51 High
—Edith r 20 Lexington av
—Frank T plumber NY h 108 Elm
—James lab h 6 Grant
—Jules dyeing NY h 18 Duryea rd
—Mary r 51 N Willow
—Mary emp 172 Christopher r do
—Melville C slsman h 126 Clarewill av
—Theodore W ins NY h (45) 22 St Lukes pl
—William lab h 9 Wheeler
Baillie Robert W rem to Bloomfield
Bain Beulah A nurse Board of Health (12) 647 Bloomfield av h (5) 188 Claremont av
—Elizabeth emp 11 Melrose pl r do
—Samuel J supt Hinck Building h 161 Claremont av
Bainbridge Eda r 58 Melrose pl
—Lawrence M banker NY h 58 Melrose pl
Baird David G ins broker NY h 86 Prospect av
Bakalas George P exporter NY h (C6) 838 Bloomfield av
Baker Adelaide Mrs emp 90 Christopher r do
—Anna emp 2 Erwin Park r do
—Charles W engineering exchange NY h 20 S Mountain av
—Clifford F slsman h 66 Watchung av
—Dorothea sec NY r 53 Oakwood av
—E Malcolm decorator 73 N Fullerton av r do
—Edgar M designer h 73 N Fullerton av
—Edna clk NY r 359 Upper Mountain av
—Elsie A tchr r 109 Orange rd
—Estella E tchr h (302) 16 Forest
—Fannie D wid William h 73 N Fullerton av
—Frank A tchr M High School h 89 Valley rd
—George C ins NY h 38 Ardsley rd
—Helen A sec NY r 109 Orange rd
—Helen C sec NY r (10) 10 Roosevelt pl
—Hilda emp 30 Parkhurst pl r do
—Irving M Jr clk h (306) 16 Forest
—James H Rev r 145 Wildwood av
—Jefferson W broker NY h 107 S Mountain av
—Jessica nurse 75 N Fullerton av r do
—John C chemist h 125 Cooper av
—John E h 109 Orange rd
—John E Jr archt r 109 Orange rd
—Mary E wid Charles H h (10) 10 Roosevelt pl
—Moses N editor NY h 53 Oakwood av
—Norval E geologist NY h 44 Brookfield rd
—Ralph L student r 145 Willowdale av
—Raymond P slsman r 73 N Fullerton av
—Russell A chauf r 27 Glen Ridge av
—Ruth instructor School Dept h at New York city

Baker
—Ruth librarian NY r 53 Oakwood av
—S Jane r 114 Highland av
—Wilbur E broker NY h 33 Caroline rd
—William H eng h 114 Highland av
—William H Jr clk r 114 Highland av
Bakun Jennie rem to Kearny
Balch Samuel A r 116 Midland av
—Samuel W patent attorney NY h 116 Midland av
—William A clk NY r 116 Midland av
Balcom Emma J wid Clark r 446 Park
Balderston William rem to Chicago Ill
Baldwin Allan T sls mgr NY h 11 Clairidge ct
—Clara F died Jan 8 1929 age 44
—David H druggist 34 S Park h (34) 188 Claremont av
—Dean A asst sec-asst treas Montclair Trust Co 475 Bloomfield av h at Caldwell
—E F socialwkr h (2B) 191 Bellevue av
—Evelyn clk r 109 Christopher
—Florence wid George O h 14 Glen Ridge pky
—Fred P letter carrier PO h at Pleasantdale
—G Tyler clk r 56 Elm
—George W E slsman r 56 Elm
—Harold L dentist NY h 21 Godfrey rd
—John V sec NY h 109 Christopher
—Louise emp 121 Gates av r do
—Margaret wid Ralph M emp 241 Midland av r do
—Marie rem to Pittsburgh Pa
—Martha H wid Jerome r 31 Brunswick rd
—Nelson A eng h 24 Euclid pl
—Personette G asst cashier Bank of Montclair 491 Bloomfield av h at N Caldwell
—Ralph C clk 34 S Park h at Verona
—Sarah F tchr r 56 Elm
—Silas C r 86 Porter pl
—Silas C real est NY h 42 Walnut Crescent
—William L collector PSE&GCo h at Paterson
—William O US pension examiner h 56 Elm
—Winfred E physician 174 Valley rd h do
Balestriera Joseph r 633 Valley rd
Balivet Henry P tailor NY h 384 N Fullerton av
Balkovic Lena C clk M Trust Co h at Cedar Grove
Ball Charles S buyer NY h 327 Grove
—Moses A chauf r 111 Lincoln
—Robert A emp TelCo h 133 Montclair av
Ballantyne Nelson A emp 61 Highland av r do
Ballard Evelyn r 20 Pine
—Willis C driver h 20 Pine
Ballentine Albert W asst cashier and trust officer The First Nat Bank and Trust Co of Montclair 600 Valley rd h 133 Buckingham rd
Ballou Edgar E dentist 50 Forest h do
—John B painter NY h 15 Prospect ter
—Margaret r 15 Prospect ter
Balls Ericko lab r 4 Washington
Balmer Paul mech r 24 Willard pl
Balmos Fred J slsman h 232 Claremont av
—Grace E Mrs (The Claremont) 232 Claremont av r do
—Harry L cotton NY h 212 Midland av
Balsamo Rocco lab h 7 Woodland av
Baltimore Emmett lab h (11) 97 Pine
—Mary E nurse 327 Upper Mountain av r do
Baltz Ernest M sec Newark h 34 Glen Ridge pky
—Layton H buyer NY h 16 Inness pl
Bamberg Norman ladies furnishings 422 Bloomfield av h 141 Chestnut
Bancel Paul eng h 156 Highland av
Bancroft Louise Mrs nurse (1-2) 17 Watchung Plaza r 10 Brookfield rd

THE SLAYBACK-VAN ORDER COMPANY
Lumber, Masons' Materials, Coal, Wood and Ice—Phone 28—Caldwell, N. J.

JOHN BLONDEL & Son
COAL - COKE - FUEL OIL

Bancroft
—Mary L wid P Hubbard h 10 Brookfield rd
—Shaler B student r 10 Brookfield rd
Bandicio Michael gardener h 22 Monroe pl
Banfield Robert P supt NY h 55 Gordonhurst av
—Selina S wid Thomas died Feb 15 1929 age 73
Bangart Ludwig chauf r 11 Columbus av
Banister Charlotte A h 57 Watchung av
—William A hdw Newark h 61 N Mountain av
—William R rem to Bloomfield

BANK OF MONTCLAIR
491 Bloomfield av—See top lines
—of Montclair Bdg 491 Bloomfield av

BANKERS INDEMNITY CO
H L Snedaker & Co authorized agents liability insurance 254 Park—See p 75

Banks Anna E tel opr TelCo h at Bloomfield
—Anna E Mrs emp 217 N Mountain av r do
—Annette E rem to Newark
—Dorothy I clk r 103 Grove
—Ernest C slsman h 103 Grove
—Helen sec to Arthur P Heyer (3) 647 Bloomfield av h 216 Walnut
—James H lawn mowers sharpened rear 59 Portland pl h 216 Walnut
—John H slsman h 114 Walnut
—Lillian L emp 300 N Mountain av r do
—Margaret A wid Thomas rem to Newark
—Marion C steno Essex Title Guaranty and Trust Co r 103 Grove
—Walter G emp PruInsCo h 37 Dodd
—William lab h 105 Pine
Bannerman Harold R h (45) 75 Grove
Bannister Lemuel lawyer NY h 216 Midland av
Banta Cornelius Q eng r 25 Park
Banton Rhoda r 18 Glen Ridge av
Baptiste Eugene real est NY h (24) 10 Roosevelt pl
Barbagallo Dominic mech r 270 Bloomfield av
Barbarese Domenico lab h 66 Chestnut
Barbarisi Carmine lab h 146 Forest
Barbella Theodore shoe repr 33 Walnut h at Newark
Barben John A asst v pres Bank of Montclair 491 Bloomfield av h 37 Macopin av
Barber Albert mgr 400 Bloomfield av h at Essex Fells
—Benjamin R sec YMCA h 9 Vincent pl
—Edward J rem to Connecticut
—M Isabelle student r 172 Christopher
—Miriam L tchr r 9 Vincent pl
—William N mgr NY h 172 Christopher
Barberie Ethel wid John r 543 Valley rd
—Herbert mech r 543 Valley rd
—John clk r 543 Valley rd
—Neil installation eng r 543 Valley rd
Barbiere Joseph lab h 105 Pine
Barbour Hattie wid William nurse 66 Maple av h do
—Robert P ins NY h 72 Plymouth
—Stewart r 72 Plymouth
—William L lab h 16 Mission
Barclay Alexander M mgr NY h 14 Braemore rd
—Euphemia r 41 Elmwood av
—John C h 172 Lloyd rd
—Mary dresses 40 Church r inq do
Bardi Michael lab h 109 Walnut
Bardsley Jennie wid Joseph r 334 Grove
—William W mfr NY h 38 Glenwood rd
Baremore George D Mrs h (6) 11 Seymour
Barge Annie h 26 Myrtle av
—Arthur lab r 26 Myrtle av
—Pearl Mrs emp 59 Prospect av r do
Barker Adele G wid William S h 207 Orange rd

Barker
—Alta M asst librarian 73 Church h 94 do
—Harry eng h 201 N Mountain av
—Maime M massage-nurse (2) 65 N Fullerton av h do
—Roland tchr M High School h (7) 74 Montague pl
Barkley Harry W slsman NY h 1 Sunset av
—Lilly wid Charles H r 16 Trinity pl
—Littleton C clk h (11) 21 Trinity pl
Barksdale Oisie lab h 110 Forest
Barlett Edmond h (3C) 191 Bellevue av
Barlow Elizabeth r 150 Willowdale av
—Elsie rem to Verona
—Emerson r 210 Park
—Mary wid Robert emp 11 Undercliff rd r do
Barnard Edward W h 23 Fairfield
Barner Jerry cook h 38 Elmwood av
—Viola G r 86 Mission
—William driver h 86 Mission
Barnes Albert J exporter NY r 77 Claremont av
—Bettie cook r 377 Bloomfield av
—Charles Y office asst (11) 647 Bloomfield av h at Madison
—Edward driver h 27 Cherry
—Elizabeth D Mrs r 181 Valley rd
—George driver h 29 Clover Hill pl
—George E lab h 43 Monroe pl
—Grace tchr r 181 Valley rd
—Harold S clk NY h 35 Aubrey rd
—John W eng h 8 Grenada pl
—Leigh D tchr M High School r 181 Valley rd
—Louisa Mrs emp 99 Valley rd r do
—Mae Carrington Mrs h (6) 67 E Elm
—Spencer L slsman h 43 Norman rd
Barnett Irene emp 48 Warren pl r do
—Marie A wid William E h (5C) 191 Bellevue av
Barney Estelle F wid John r 82 Mission
—Evander butler h 14 William
—Florence r 86 Mission
—James A lather h 37 Glen Ridge av
—Nelun h 82 Mission
—Smyle lather r 58 Elmwood av
Barnum Donald C student r 157 Summit av
—Robert G slsman h 157 Summit av
Barnwell Bower W eng r 4 Rockledge rd
—Harry T rem to Orange
Barone Joseph barber r 52 Bay
Barr Frank F slsman h (2) 67 E Elm
—Margaret M h (1B) 191 Bellevue av
—Nellie A emp 39 Draper ter r do
—Sidney U v pres NY r 146 Midland av
Barras William A tchr Montclair Academy 4 Walden pl r do
Barratt George A mech eng Newark h 651 Grove
Barresse Andrew h 1 S Willowdale av
Barrett Anna r 4 Friendship pl
—Daniel lab r 192 Glen Ridge av
—Daniel butter 50 Franklin pl r do
—George S lab h 85 Elm
—Joseph W eng h 61 Valley rd
—Julius billiards 190 Bloomfield av h 19 New
—Louise wid Beach h 6 Walden pl
—Luther emp Edisons r 23 Orange rd
—Mary cutter r 4 Friendship pl
—Norah A emp 208 Midland av r do
—Randolph C lawyer Bloomfield h 84 Myrtle av
—Thomas lab h 4 Friendship pl
—William lab r 4 Friendship pl
Barretto Juvanal grocer 95 Forest h do
Barriger John W 3d h 217 Inwood av
Barrington Walter D eng h 25 Columbus av
Barrows Ella J tchr r 11 N Mountain av
—Frances J clk r 17 N Mountain av

EDMUND R. HALSEY CIVIL ENGINEER AND SURVEYOR
79 ACADEMY ST. Tel. 3157 Mulberry NEWARK, N. J.

ESSEX TITLE GUARANTY & TRUST CO.
GUARANTEEING TITLES A SPECIALTY
Every Facility for Quick and Accurate Work
483 Bloomfield Avenue Tel. Montclair 1551 Montclair, N. J.

JAMES MOONEY, INC. REAL ESTATE
Montclair Centre
Telephones 9600-1-2

P.O.N. COAL FEIGENSPAN SERVICE-QUALITY-WEIGHT
NEWARK MULBERRY 1960 EAST ORANGE ORANGE 0473

Barry

Barry Bros (Hubert H Barry) house cleaning 50 Elmwood av
—Charles D com merchant NY h 83 S Fullerton av
—Edith C r 83 S Fullerton av
—Hubert H (Barry Bros) 50 Elmwood av h do
—Kate E Mrs h (202) 47 Union
—Miron M importer NY h 94 Haddon pl
—Nora emp 124 Montclair av r do
—Peter F sls mgr NY h 15 Hollywood av
—Rebecca emp 12 Plymouth r do
—see Berry
Barss Carlton S sec-treas Newark h 23 Ward pl
—Edward M pres Newark h 55 Pleasant av
—Olive B emp Bloomfield r 55 Pleasant av
Bartenow Samuel (Montclair Window Shade Co) 424 Bloomfield av h at Newark
Barter Rena emp 152 Gates av r do
Barth Alfred chauf h 151 Claremont av
—Henrietta wid Henry A r 125 Lincoln
Barthelms A Wesley mgr NY h 37 James
Bartholomew Catherine E wid George A h 28 James
—Ruth H r 28 James
Bartlet Craig S eng h (46) 188 Claremont av
—Elbvina J wid David W r (9) 56 S Park
—Hattie L wid Robert B r (306) 14 Forest
—May L Mrs (Stopham House) 9 S Fullerton av h at Caldwell
Bartley Alexander C sec NY h 64 Cambridge rd
—Alexander F pres NY h 120 Christopher
Bartolo Michael chauf h 550 Valley rd
—Nicholas printer h 550 Valley rd
Bartolomei Anthony elec h 315 Orange rd
—Beatrice M seamstress r 55 Forest
—Giovanni h 55 Forest
—John Jr plumber r 55 Forest
—Joseph painter r 55 Forest
—Rose M mach opr r 55 Forest
Barton Charles F sls eng NY h 48 Christopher
—Mary J emp 4 Harrison av r do
—Thomas F h 40 Glenwood rd
Bartoshek Hans rem to New York city
Bartow Beulah H tchr Bradford School h at Clifton
—Tyler McKim lawyer NY r 61 S Fullerton av
Bartsch Arthur G tools Newark h 94 Montclair av
—Harry tinsmith r 65 Montclair av
—Robert F slsman h 45 Essex av
Bascom Lillian A emp 225 Midland av r do
Bascomb Freda r 12 Bay
Bascombe Mortimer lab h 16 Willowdale av
Bashe Winslow J mgr Jersey City h 90 Bellevue av
Baskerville Betty wid Littleton laundress h 27 Mission
—Charles W chauf h 141 Willowdale av
—George lab h 80 Chestnut
—Ida r 141 Willowdale av
—John W h 86 Cooper av
—Lena r 141 Willowdale av
Bass Alexander lab h 10 Sherwood
—George emp Mountainside Hospital r 10 Sherwood
—Sadie B rem to Newark
—William lab r (5) 97 Pine
Bassett Allan B mgr NY r 99 Montclair av
—Cyrus W mech eng Hoboken r 90 Elm
—George M h 90 Elm
—George O died Mar 21 1929 age 58
—Katherine B wid George O h 99 Montclair av
—Lillian A wid Henry S r 379 N Fullerton av
—Neal pres Newark h 174 S Mountain av

Bassett

—Wells T ins Newark h 220 Gates av
Bassford Horace R actuary NY h 36 Prescott av
Batchler John h 399 N Fullerton av

BATES A G INC

upholstery and draperies 35 Park—See p. 83
—Albert E pres NY h 47 Tuxedo rd
—Albert E r YMCA
—Arthur C student r 35 Park
—Arthur G pres A G Bates Inc 35 Park h do
—Edgar A mfr NY h 218 S Mountain av
—Elizabeth Mrs h 9½ Miller
—Hazel F Mrs sec-treas A G Bates Inc 35 Park r do
—John lab r 39 Cherry
—John T student r 218 S Mountain av
—Stephen C eng r 25 Park
—& Cruickshank Inc window shade mfrs 271 Grove
Batson Martha J tchr r (2) 65A Elm
Batt George K h 158 S Mountain av
—Hettie wid George M r 158 S Mountain av
—William L pres NY h 32 Erwin Park rd
Batten Emeline r (61) 57 Union
—Lillie S wid George h (61) 57 Union
Batting Georgiana H wid J Wesley h 293 Park
—Helena H r 293 Park
Battle John lab h 41 Irving
Battles Elizabeth B emp 522 Park r do
—Elizabeth B wid William L h 39 Cherry
—Percy lab r 129 Bloomfield av
Batty Arthur slsman h 49 Highland av
Bauche Walter lab r 8 Hartley
Bauchelle William M Jr eng h 30 Harvard
Bauer David L rem to Newark
—Elizabeth r 53 Franklin pl
—Frederick R banker NY h 60 Bellevue av
—Harry rem to Newark
—John acct NY h 62 Montclair av
Baughn Lelia r 16 Miller
Baumann Charles W station agt 261 Bellevue av h at Pompton Lakes
—Harry A slsman h 275 Grove
Baumgard C Herbert slsman NY r 113 Midland av
—Marie A wid Carl h 113 Midland av
Baumgartner Henry h 14 Grove ter
—Julia emp 88 Warren pl r do
—Richard H elec r 14 Grove ter
Baumler John J driver h 22 Mission
Baushar C L Mrs h (D12) 45 Church
—J Gerrish v pres NY h 164 S Mountain av
Bavosi John lab h 708 Pine
Bawden John H h 379 Upper Mountain av
Baxsendale Leah emp 120 Harrison av r do
Baxter John C eng NY h 155 Eagle Rock way
Bayaud G Theodore rem to East Orange
—Mary L wid George T rem to East Orange
Bayles Madge I rem to New York city
—William H died July 7 1929 age 88
Bayley Gertrude Mrs h 40 Sherman
—Gertrude wid William J emp 142 N Mountain av r do
Bazner Hedwig M emp 17 Crestmont rd r do
Beach George R judge Jersey City h 167 S Mountain av
—George R Jr r 167 S Mountain av
—H Prescott lawyer NY h 376 Upper Mountain av
—Ida L tchr r 82 Midland av
—John T bonds NY h 336 N Fullerton av
—Katherine L r 167 S Mountain av
—Laura H L rem to New York city

Fidelity Union Trust Company
NEW JERSEY'S LARGEST BANK

R. H. SEE COAL CO. HEATING OIL Tel. 19
131 BLOOMFIELD AVE. MONTCLAIR, N. J.

Beach
—Louis D rem to Philadelphia Pa
—Margaret student Mountainside Hospital r do
—Will C artist NY r 107 Bellevue av
—William E artist NY h 107 Bellevue av
Beal Charles A mgr Harrison h 117 Park
—Dorothy r 117 Park
—Jane L r 196 Inwood av
—John P mach NY h 17 Berkeley pl
Beale Narcisis C F r 10 Frink
Bealer Raymond tchr Nishuane School h at Verona
Beall Turner A real est NY h 2 Pierson pl
Beamon Essie r 12 Dey
—Loretta C steno 272 Bellevue av h at Orange
Beamus Mary Mrs emp 232 Claremont av r do
Bean David M tchr Hillside Jr High School r 247 Claremont av
Beard Cameron R teller NY r 25 Park
—Chestina emp 87 Edgemont rd r do
—Edward C slsman NY h (2) 21 Trinity pl
Beardsley Raymond T meter reader PSE&GCo h at Whippany
Beaton Florence emp 252 N Mountain av r do
Beattie Eloise V clk 491 Bloomfield av h 73 Pleasant av
—George G slsman h (2) 65B Elm
—Helen J steno r 73 Pleasant av
—Thomas D h 73 Pleasant av
—Thomas D Jr clk r 73 Pleasant av
Beatty Albert W pres Beatty Marsh & Moyer 31 Valley rd h 276 N Fullerton av
—Marsh & Moyer oil burners 31 Valley rd
—Samuel P asst mgr Jersey City h 210 Valley rd
Beaubiah Helen K emp 23 Glenwood rd r do
Beauchamp John J r 149 Park
Beaudin Regina E wid Joseph A emp 25 Upper Mountain av r do
Beaumont Blanche E bkkpr M Trust Co h at Caldwell
Beaver Charles C cartoonist r 83 Montague pl
—Juliet B priv sec Chief of Police r 83 Montague pl
—Juliet B Mrs overseer of the poor 647 Bloomfield av h 83 Montague pl
Bebbington John eng h 211 Montclair av
—Philip H clk h 18 Bell
Beck Bertha C h 69 Orange rd
—Carl H sls mgr Pittsburgh Pa h 54 Prospect av
—Charles F acct NY h 127 Mt Hebron rd
—Dorothea M physiotherapy 21 Church r 69 Orange rd
—Ethel I tchr h (5) 67 E Elm
—Frank J rem to Verona
—George J clk h 10 Fernwood pl
—Gertrude L nurse 13 James r do
—Hazzard Shoe Store 518 Bloomfield av
—Tilde K emp 337 Park r do
Beckel Lillian tchr Kimberly School h at E Orange
Becker Albert L mgr NY h 44 Caroline rd
—Allen J insp Newark r 573 Park
—Ann emp 155 Bloomfield av r 40 S Willow
—David dentist (205) 10 S Fullerton av h 20 Walnut pky
—David H painter h 110 Claremont av
—George slsman h (208) 7 St Luke's pl
—Ida emp 187 Cooper av r do
—Joseph furniture 129 Bloomfield av r inq do
—Joseph J dry goods 155 Bloomfield av h 40 S Willow
—William A broker NY h 79 Lloyd rd
Beckett Charles A chauf r 117 Maple av

Beckett
—Frank W h (6) 56 S Park
—Grace Mrs r 33½ Elmwood av
Becklen Alice emp 16 Plymouth r do
Beckman Henry C bkkpr PSE&GCo h at Bloomfield
Beckwith George W painter h 47 Glen Ridge av
—Paul coal Newark h 343 Upper Mountain av
Bede Elizabeth wid Louis emp 250 Christopher r do
Bedell Charles M r 127 Midland av
—Edgar H elec eng h 4 Warren pl
—Elizabeth T wid Charles E tchr h 127 Midland av
—Grace E P wid Horace S died May 29 1929 age 79
—Helen L r 12 Holland ter
—Ralph musician r 36 Lexington av
Bedford Ethel C r 307 N Fullerton av
—Eugene D C sec NY r 307 N Fullerton av
—Russell B mech eng h 307 N Fullerton av
—Russell B Jr asst cashier M Nat Bank h at Bloomfield
Bedikian Dickran M rugs 18 The Crescent h do
Beebe Henry W lawyer NY h 401 Park
—James W slsman NY r 401 Park
—Merton L gen sec YMCA 25 Park and sec Rotary Club of Montclair do h 105 Midland av
—Natalie tchr George Innis Jr High School h at Bloomfield
—Stuart slsman r 105 Midland av
Beech George A h 564 Upper Mountain av
Beekman Chester C lawyer 223 Glen Ridge av h at Verona
Beelman Anna L wid Calvin C r 185 Valley rd
Beers Elizabeth W r 209 Lorraine av
—Mary F chiropodist 63 Orange rd h do

BEESLEY'S EXPRESS
(William L and George W Beesley) expressing and trucking 266 Montgomery Bloomfield NJ—See p 82

Begala Margaret nurse Mountainside Hospital r do
—Rose nurse Mountainside Hospital r do
Beggio John H clk r 145 Walnut
Beggs Alan h 47 Franklin pl
—Alma H wid John F r 205 Midland av
Behan James F asst comptroller NY h 221 N Mountain av
Behar Joseph J mgr 154 Valley rd h at W Orange
Behl Martin E sls mgr Newark h 267 Orange rd
Behm Frederick F gardener h 47 Brookfield rd
Behn Herman G supv 145 Glen Ridge av h at Verona
Behr Henry H slsman r 53 Christopher
—William J signs NY h 53 Christopher
—William J Jr mgr NY r 53 Christopher
Behrens H Harold mgr NY h 97 Haddon pl
Behringer Friedel emp 354 Upper Mountain av r do
—Rosa emp 354 Upper Mountain av r do
Beickert Mina emp 148 Christopher r do
Bein Emile J h 5 Gardiner pl
Beirne see Byrne
Belden Webster W physician 56 Church h 87 Edgemont rd
Belin Herbert r 225 Valley rd
Beling C Abbott student r 102 N Mountain av
—Christopher C physician 102 N Mountain av h do
Bell Agnes M r 22 Walnut Crescent
—Alexander D mech h 146½ Valley rd

If You Have The Girl BERTL Has The DIAMOND
Absolutely No Inferior Stone Sold
46 SPRINGFIELD AVENUE, NEWARK, NEW JERSEY
Serving 4 Generations Of Satisfied Customers

ESTABLISHED IN TOWN THIRTY YEARS
DAVID HARRIS
Painting and Decorating Contractor
44 North View Avenue Telephone 1534 Upper Montclair, N. J.

CHARLES BAHR & SON, INC. DURRELL ST. VERONA, N. J.
COAL, LUMBER AND MASONS' MATERIALS TELEPHONES VERONA 5501-5502

Bell

—Amy r 35 Edgewood rd
—Ansel O Rev pastor St Pauls Baptist Church h 128 Maple av
—Cleaning & Dyeing Co (Samuel Fierstine) 53 N Fullerton av
—Eda r 35 Edgewood rd
—Emma wid Levi r 71 Elm
—Erwin sec-treas Decker & Bell Inc 33 Greenwood av h at Caldwell
—Frederic D social servicewkr NY h 122 Beverly rd
—G Emmett physician 71 Elm h do
—Gilbert E asst sls mgr NY r 320 Park
—Gladys tchr r 129 Lincoln
—H Spencer letter carrier h 58 Greenwood av
—Henry F banker Paterson h 4 Stonebridge rd
—Herbert G mgr NY h 151 Montclair av
—Hetty emp 96 Elm r do
—Irene M r 8 Melrose pl
—James r 4 Stonebridge rd
—Joseph C sec-treas North Essex Buick Co Inc 219 Bloomfield av h 8 Melrose pl
—Katherine F emp 195 Fernwood av r do
—Katie emp Hotel Montclair r do
—Louis C slsman h 41 Willowdale av
—Margaret supv Mountainside Hospital r do
—Marion r 122 Beverly rd
—Raymond B chauf h 186 Harrison av
—Richard chauf Mountainside Hospital r do
—Robert A pres Bloomfield h 35 Edgewood rd
—Stephen M lawyer NY h 173 Montclair av
—T Edward Rev r 127 N Fullerton av
—Thomas L pres North Essex Buick Co Inc 219 Bloomfield av h 43 Tremont pl
—Wayne lab r 23 Elmwood av
—William H v pres-sls mgr North Essex Buick Co Inc 219 Bloomfield av h (41) 75 Grove
—William H acct NY h 30 Porter pl
—William O r 71 Elm
Bellah Robert G banker NY h 214 Inwood av
Belle Anthony J chauf h (12) 99 Pine
—John W H real est 140 Forest h do
Belleclaire Barbers Joseph DiSalvo mgr 508 Bloomfield av
Bellegrove Company The real est developers 89 Walnut
Belles Catherine F wid Irving D r 75 Oakwood av
Bellevue Court apts 191 Bellevue av
—Pharmacy (Alexander J Holtzman) 597 Valley rd
—Theatre The 260 Bellevue av
Bellinger Adah H clk r 10 Mountain ter
—Allen A trade investigator NY r 10 Mountain ter
—Elvira F bkkpr Paterson r 10 Mountain ter
—Helen M supv Paterson r 10 Mountain ter
—James W mgr NY h 10 Mountain ter
—Sally F bkkpr NY r 10 Mountain ter
Bellis William R mgr NY r 13 Wellesley rd
Bellknap Irona L Mrs r 73 Upper Mountain av
Bello James A chauf h 72 Wildwood av
—Raffaele lab h 64 Glen Ridge av
Bellofatta Catherine R drsmkr r 136 Lincoln
—Rocco carp h 136 Lincoln
Bellows John C slsman h 5 Upper Mountain av
Bell-Smith Anna Mrs emp Hotel Montclair r do
Belmont Peter M slsman h 650 Grove
Belsky Saul cleaning-dyeing 38 Church h 124 Claremont av
Bemon Cherry emp 51 Caroline rd r do
Benbow Emily S wid Horatio F r 97 N Mountain av

Benbow

—John publisher NY h 97 N Mountain av
Bender Carl B mech r 11 Pleasant way
—Daniel H h 74 Beverly rd
—George W slsman r 11 Pleasant way
—Louis H night watchman h 11 Pleasant way
Benedett John gardener r 433 Grove
Benedetto Angelo lab h 25 Bay
—Michael mach opr r 25 Bay
Benedict Albert R dentist 416 Bloomfield av h do
—Beatrice B steno NY r 214 Park
—Frederick S mach parts NY h 214 Park
—Harding mech eng h 10 Clairidge ct
—James D adv NY h 41 Franklin pl
—Lydia W r 416 Bloomfield av
—Martha B student r 41 Franklin pl
—Stewart publisher NY r 41 Franklin pl
Beneke William G broker NY h 37 Franklin pl
Benevento Santa fish 112 Bloomfield av h 26 Walnut pky
Benevolent Protective Order Elks Home No 891 26 Park
Benfante Michael buttonmkr h 14 Baldwin
Benfanti Angelo mason h 22 Baldwin
Benigno Bros (Frank Benigno) grocers 52 Fairfield
—Frank (Benigno Bros) 52 Fairfield h 552 Valley rd
—John fish 542½ Valley rd h 564 do
Benjamin Eugene lab r 82 Greenwood av
—Ina L wid Alfred H h 107 Upper Mountain av
—Louis H mfr Newark r 107 Upper Mountain av
—Louise r 107 Upper Mountain av
—Louise P Mrs musician r 35 Clover Hill pl
—Philip W clk h 423 Washington av
Benner Clyde rem to Orange
Bennes Frances tel opr TelCo h at Newark
Bennet Lucy S wid Elbert A h 414 Valley rd
—Patricia librarian r 414 Valley rd
Bennett Alden L Mrs h (305) 47 Union
—Alice emp 22 Wayside pl r do
—Charles D teller 491 Bloomfield av h at Bloomfield
—Edward I asst treas E Orange r 37 Ardsley rd
—Eleanor B r 37 Ardsley rd
—Eugene C jeweler NY h 106 Lorraine av
—Eugene L h 416 Valley rd
—George E receiving teller First Nat Bank and Trust Co of Montclair r 265 Park
—Harry (Watchung Garage) 118 Watchung av h at Caldwell
—Henry B upholsterer 11 Alvin pl h at Nutley
—Isabelle M librarian NY r 131 Watchung av

BENNETT JOHN A
lawyer (11) 460 Bloomfield av h 143 Eagle Rock way—See p 56

—John C elec eng NY h 131 Watchung av
—John T slsman h 10 Tennis pl
—Josephine K wid Frank O r 36 Marston pl
—Kate A wid Edwin H h 166 Upper Mountain av
—Katherine H student r 131 Watchung av
—LeRoy emp 16 Erwin Park rd h rear do
—Richard H tel opr NY r 16 Cedar av
—S A Ellen emp 22 Crestmont rd r do
—Walter H lawyer NY h 37 Ardsley rd
—William (Watchung Garage) 118 Watchung av h 120 Edgemont rd
Bennigno John emp 542 Valley rd h 594 do
Bennington Elmer C (Bennington Market) 28 S Fullerton av h at Belleville
—Market (Elmer C Bennington) meat 28 S Fullerton av

STEPHEN E. VAN ZANDT CARPENTER, CONTRACTOR AND BUILDER
86 GORDONHURST AVENUE MONTCLAIR, N. J. TELEPHONE MONTCLAIR 9266

WATCHUNG TITLE AND MORTGAGE GUARANTY CO. GUARANTEES TITLES TO REAL ESTATE
493 BLOOMFIELD AVENUE, MONTCLAIR, N. J. Phone 1850 Montclair

Bank of Montclair
TELEPHONE MONTCLAIR 8400
Safe Deposit Vaults Absolute Security. Fireproof Storage of Valuables at Reasonable Rates
Fur Storage
Boxes to Rent, $5.00 per annum and upwards

Bensinger

Bensinger John mgr NY h 63 Beverly rd
Benson Albin carp h 51 James
—Charles A carp h 35 Montclair av
—Charles E tchr NY h 42 Caroline rd
—Clarence S carp r 35 Montclair av
—Cora E h 86 Elm
—Helen N wid Frank h 70 Elm
—Melvin F slsman PSE&GCo h at Bloomfield
—R Edgar Jr dry goods NY h 44 Ardsley rd
—Swen A h 10 S Brookwood dr
Bent Leslie D dairy insp (12) 647 Bloomfield av h (9A) 63A Elm
Bentley Arthur acct NY h 372 Highland av
—Charlotte W Mrs tchr h (33) 73 Grove
Benton George J chauf h 10 Mission
—James lab h 15 Friendship pl
Bentz Harry eng Newark h 18 Holland ter
—John M acct r 18 Holland ter
Benz Charles collector PSE&GCo r 29 Montclair av
Berau Ph treas SOilCoofNY h (20) 11 Seymour
Bercot Maurice emp 85 Stonebridge rd r do
Berdos Louis N clk 618 Valley rd h 4 Alvin pl
Beresford Charlotte E Mrs r 19 Highland av
Berg Anna rem to Norway
—Howard M slsman h 31 Franklin pl
—Peter h 12 Alexander av
—Selma emp 158 S Mountain av r do
—Sigrid wid Kenneth rem to Brooklyn NY
Bergan Loretta clk 9 Park h 26 St Lukes pl
Berge Charlotte R steno r 26 Clairidge ct
—Joseph mech eng NY h 26 Clairidge ct
Bergenn Helen M tel opr TelCo h at W Orange
Berger George A h 88 Warren pl
—George A Jr slsman h 8 Prescott av
—Gladys A r 88 Warren pl
—Joseph A h 208 Inwood av
—Julius G consulting eng Newark h 87 Cooper av
—Kenneth (Berger & Bream) 716 Bloomfield av h 208 Inwood av
—Olive L r 208 Inwood av
—& Bream (Kenneth Berger-Floyd Bream) autos 716 Bloomfield av
Berggren Emma N wid William J r 679 Valley rd
—Ruben W plumber h 114 Grove
Berglund Getta emp 1 Walden pl r do

BERGMAN FRANK

stair builder 59 Forest h do—See p 81

Bergmann Christian E agt NY r 1 Clairidge ct
—Louise r 1 Clairidge ct
Bergquist Tyra M emp 16 Erwin Park rd r do
Bergstresser Anna M seamstress r 43 Forest
Beringer Louis slsman h 296 Grove
Berker John emp 203 Valley rd r do
Berkholdt Harold mech r 64 Walnut
Berkowicz Bernice emp 15 Wellesley rd r do
Berley Margaret clk r 16 Cottage pl
Bernard Elizabeth M wid Albert J buyer NY h (46) 75 Grove
—Herbert A clk 491 Bloomfield av h at Belleville
—Kenneth A v pres NY h 21 Laurel pl
—Lottie R r 192 Glen Ridge av
—Louis emp YMCA h 192 Glen Ridge av
—Roger lab r 61 Glen Ridge av
—Roger L slsman h 11 Stanford pl
Berndt Viola F tel opr PSE&GCo h at E Orange
Berneache Wallace W slsman r 25 Park
Bernhardt Oliver chauf h rear 60 N Mountain av

Bernier

Bernier Frank J gardener h 74 Valley rd
Bernot Martin A painter h 14 Cottage pl
Bernt Arvid elec eng r 45 S Willow
Berntsen Eleanor O sec NY r 64 Orange rd
Berrien Cornelius R banker NY h 160 Lorraine av
—John B paper NY r 160 Lorraine av
Berry Andrew Hall rem to New York city
—Charlotte L wid Samuel r 239 S Mountain av
—Dorothy G sec NY r 52 Walnut
—Elizabeth M student r 48 Walnut
—Fannie emp 15 Rockledge rd r do
—Frederick K musician r 52 Walnut
—Grace E nurse 48 Walnut r do
—John A mgr NY h 48 Walnut
—John L rem to Glen Ridge
—Milton L h 52 Walnut
—Ruth N tchr h at Hackensack
—Sydney G lawyer NY h 53 Gordonhurst av
—William H lab h 681 Bloomfield av
—see Barry
Berschneider Katherine emp 215 Inwood av r do
Berstrom Carl M painter r 27 N Willow
Bertelsen William B N carp h 207 N Fullerton av
Berthoud Charles E banker NY h 93 Watchung av

BERTL NORBERT INC

diamond experts jewelers and opticians 46 Springfield av Newark NJ—See side lines

Bertolet Ruth drsmkr 192 Bellevue av r do
Bertram Hans G clk NY h 256 Grove
—Henry H mfr NY h 14 S Mountain av
Bescherer Elizabeth H r (2) 82 Church
Besse Minnie wid Alvin r 138 Cooper av
Bessey Elliot R acct NY r 146 Montclair av
—Fred A acct h 146 Montclair av
—Harry M rem to East Orange
—Palmer Q eng r 146 Montclair av
Best Harry M sls mgr NY h 7 Edgemont rd
—Lydia r 7 Edgemont rd
Bethel John P lab h 12 Fidelity pl
Bethell Francis C clk NY r 270 Upper Mountain av
—John W student r 270 Upper Mountain av
—Olga I clk r 70 Montclair av
—Richard S h 24 Laurel pl
—Robert C h 70 Montclair av
—Union Noble pres First National Bank & Trust Co of Montclair 600 Valley rd h 270 Upper Mountain av
Better Business Service (Charles H Kinney) (1) 1 The Crescent
Betteridge Albert E jeweler NY h 473 Park
Bettes John A jobber NY h 168 Christopher
—John A Jr slsman r 168 Christopher
—Russell M student r 168 Christopher
—Ruth C library asst 73 Church h 168 Christopher
Bettinson Walter C h (1) 16 Seymour
Bettis Jane S tchr r 82 Church
Betts Albert E importer NY h 26 Columbus av
Betworth Eva V emp 4 Duryea rd r do
Betz George A h 38 Prospect av
Beuhler Walter civil eng NY h 135 Bellevue av
Beulieu Anntonette emp 39 Madison av r do
Beusmann Anna S wid Carol J h (210) 55 Grove
—George C slsman r (210) 55 Grove
—Mina B tchr r (210) 55 Grove
Bevan Lynne J civil eng h 15 Warren pl
Beveridge George M sls eng r 25 Park
Beverstock Helen I tchr r 5 Midland av
Bevilacqua Giuseppe lab h 86 Pine
Beyer Valentine Mrs emp 62 S Fullerton av r do
—& Son cleaners and dyers 496 Bloomfield av

ROCCO GIAMMARINO General Contractor
22 MONTCLAIR AVENUE
MONTCLAIR, NEW JERSEY
TELEPHONE MONTCLAIR 8522

210 Bloomfield Ave.
BERGDAL-ZINGG, INC.
REAL ESTATE
Telephone Verona 10300

THIS MEDIUM HAS ANSWERED THIS QUESTION FOR OVER A CENTURY
CONSULT IT!
IT?
WHO SELLS

ARLEN CORPORATION
Realty Investments
Insurance
8 So. Park Street Telephones 9060-9061 Montclair, N. J.

Bianchi

Bianchi John B funeral director 76 Glen Ridge av h do
Bianco Antonio N contractor 122 Wildwood av h do
Bibb Claudius lab h 25 William
Bibbins Nancy Mrs h 27 Glen Ridge av
Bibro Saul ladies apparel NY h 97 Essex av
Bickert Gertrude emp 166 Midland av r do
Bickford Russell lumber NY h (D12) 45 Church
Bidault Frank A mgr 519 Bloomfield av h at Caldwell
Biddle Edward chauf r 38 Lexington av
Biehusen Frederick A acct NY h 4 Garfield pl
Bierds Frank P carp r (22) 22 St Lukes pl
Bierman's Inc meat 9 Midland av
Bierwirth Frederick W h 20 Godfrey rd
Biggs George P physician h 16 Rockledge rd
—Jesse W h (1) 97 N Fullerton av
Bigonzi Cassio tailor 2A Gates av h 51 Elmwood av
Bilby A W capt Hose No 2 MFD h 24 Elmwood av
Bill Charles A died Mar 24 1929 age 46
—James buyer NY h 262 Claremont av
—Margaret P embroiderywkr r 262 Claremont av
Billard Eudora M emp 26 Norman rd r do
Billings Garrett V ins eng NY h 22 Duryea rd
—Myra I supv State Normal School r 75 Central av
Billington Edward G B mgr NY r 116 Central av
—Gertrude L wid Seth r 4 Club
Billmeyer Anna D wid Frank P h 258 Midland av
—Helen M r 258 Midland av
Bilotta Vincenzo lab h 15 Pleasant Way
Bingham Agnes emp 114 S Mountain av r do
—Emily tchr r 10 Columbus av
—Emma r 185 Fernwood av
—Miriam E clk r 82 N Fullerton av
—N Eldred tchr New Jersey State Teachers College h 20 Invale av
—William clk r 439 Washington av
Binzen Frederick W mgr NY h 17 Elston rd
Birchall Emma S wid Warren R r Hotel Montclair
—Warren R died Sept 5 1929 age 71
Bird Charles lab h 29 Woodland av
—Genevieve A supv nurses Mountain Side Hospital r do
—Leslie tchr M High School h at E Orange
—William C eng h 19 Belvedere pl
Birdeyes Guys r 41 S Willow
Birdsall Wilfred T eng r 6 Vincent pl
Birdsong Sarah emp 34 Oakwood av r do
Birger Norman foreman Jersey City h 30 Walnut pky
Birkett James R slsman NY h 81 Edgemont rd
Birney Alice I novelty studio and artist (25) 427 Bloomfield av h do
Bisby Anna emp 12 Irving r do
Bisceglia Alphonse F fruit NY r 23 Clover Hill pl
—Bruno F fruit NY r 23 Clover Hill pl
Bischoff Gerna emp 2 Stonebridge rd r do
Bishop John B jeweler Newark h 5 Grove ter
—John W lawyer Newark h 100 Clarewill av
—Littleton J coml trav h 199 Grove
—Lyman H clk r 183 Summit av
Bisno Louis chemist h 429 Valley rd
Bisp Ida wid William H h 65 Montclair av
—William E draftsman r 65 Montclair av
Bissell Arthur H lawyer (12) 22 S Park h 133 Wildwood av
—Charles R h 64 Hawthorne pl

Bissell

—Clinton T eng h 13 Chester rd
—Kate E Mrs r 64 Hawthorne pl
—Nannie B r 41 S Willow
—Robert B clk NY h 11 Willowdale ct
Bittner Isabel L wid Samuel L r 167 Eagle Rock way
Bizzarro Cesare chauf h (4) 97 Pine
Bjorklund Hans mech r 179 Walnut
—Lea emp 23 S Mountain av r do
—Olaf painter r 179 Walnut
Blachly Louis B produce broker NY h 144 Gordonhurst av
—N N Mrs r 144 Gordonhurst av
Black Alice S priv sec NY r 363 Upper Mountain av
—Alice S wid William A h 363 Upper Mountain av
—Anna M r 363 Upper Mountain av
—Archibald Rev pastor First Congregational Church h 11 Plymouth
—Emma E wid Benjamin N rem to East Orange
—Hugh Rev prof NY h 109 Lorraine av
—Isabele S r 109 Lorraine av
—John mech r 74 Montague pl
—Malcolm S publisher NY h 113 Summit av
—Octavia h 133 Maple av
—P Eugene supv Newark h (7) 25 Trinity pl
—Robert K student r 109 Lorraine av
—T Perry v pres F H Motors Inc 650 Bloomfield av r 363 Upper Mountain av
—William carp 22 Sylvan pl r inq do
—William A eng h (43) 192 Claremont av
Blackburn Caroline h 46 New
—James E clk h 40 Frederick
Blackford Lester A asst treas NY h 61 Tuxedo rd
Blackledge Edgar S v pres NY h 109 Union
Blackman Helen G tchr r 120 Chestnut
—William A mgr NY h 17 Aubrey rd
Blackmore Ardis B r 303 Claremont av
—Elma L rem to New York city
—M Elizabeth wid Lawrence R tchr music 303 Claremont av h do
—T Lucille tchr r 303 Claremont av
Blacknell Fannie M wid Edgar B emp 94 Gates av r do
Blackwell Bessie wid Harold A r 43 Greenwood av
—Cecilia r 40 Lexington av
—Fannie N Mrs r 64 Forest
—George W emp 49 Plymouth r do
—Harold A died Feb 10 1929 age 22
—Horace L driver r 29 Talbot
—Howard C h 127 Summit av
—Mary E wid William L h 43 Greenwood av
—Rufus lab h 36 Cross
—Rufus E r 36 Cross
—Vivian G r 36 Cross
Blackwood Jean emp 71 Clinton av r do
Blades Charles A died May 15 1929 age 63
—Marie wid Charles A h 37 Tuxedo rd
—William C adv NY r 37 Tuxedo rd
Blain Agnes W r 23 Dodd
—Elizabeth D clk r 23 Dodd
—Mary H wid Andrew rem to Summit
—Thomas carp h 23 Dodd
—William M broker NY h 191 Christopher
Blair James chauf h 613 Bloomfield av
—John A slsman NY h 15 Windsor pl
—Lionel M chauf r 23 Central av
Blake Avery H r 21 S Mountain av
—Frederick H publisher Bloomfield h 21 S Mountain av
—James solicitor (10) 484 Bloomfield av h at Caldwell

ADAMS & THOMAS
REAL ESTATE AND INSURANCE
164 BLOOMFIELD AVENUE
MONTCLAIR, NEW JERSEY

STANTON CO. REAL ESTATE and INSURANCE
16 CHURCH STREET Phone 6235 MONTCLAIR, NEW JERSEY

Blake

—Joseph A acct h 11 Hollywood av
—Katherine supv Mountainside Hospital r do
—Martin W lab h 79 Bay
—Olive Mrs emp 37 Brunswick rd r do
Blakey Elizabeth A Mrs drsmkr 15 Talbot r do
—Ida emp 329 Park r do
—Joseph lab h 15 Talbot
Blan Helen B Mrs h 29 Valley rd
—Marjorie clk r 29 Valley rd
Blanchard A Marie wid W Henry nurse Memorial Home for the Aged r do
—Eleanor tchr Hillside Jr High School r 199 Walnut
—J Cliff adv NY h 173 Gates av
—John F barber 657A Bloomfield av h 24 Pine
—Ruth r 173 Gates av
—Walter E real est NY h 89 Bellevue av
—Wilbur S died Sept 2 1929 age 81
Blanche-Elaine Shop (Blanche Cokefair- Elaine Meyer) corsetieres 563 Bloomfield av
Blancke Leo M banker NY h 120 Clinton av
Bland William r 3 Elm
Blanden Alexander W asst funeral director 56 Park r do
Blandin Albert W rem to Glen Ridge
Blandy Alice emp 30 Clinton av r do
Blankenship Abraham lab h 48 Maple av
Blankman Lawrence B slsman h (4C) 41 N Fullerton av
Blauvelt Frederic D mech eng Newark h 41 Elston rd
—Louis F h 142 Lorraine av
—Warren H mgr 7 S Willow h (3) 379 Bloomfield av
Blighe Mamie V emp 99 Summit av r do
Blight Andrew E ins NY h 5 Parkway
Bliss Crittendon A slsman r 221 Walnut
—Frank E h 29 N View av
—Harry B slsman h (34) 192 Claremont av
Blisser Martha emp 25 Pleasant av r do
Block Charles F teller NY h 44 Oxford
—Frank J conf 399 Bloomfield av h 65 N Willow
—Imogene tchr r 65 N Willow
—Lillian student r 65 N Willow
—Max student r 65 N Willow
—Virginia rem to Orange
Blodget Sarah E wid Charles W h 20 Hoburg pl
Blodgett Clarence E asst mgr NY h 25 Nassau rd
—Jerre R plumber 31 Valley rd h at Glen Ridge
Blohm J William photo engraver h 429 Washington av
—William H clk r 429 Washington av
Blomfield Cyril S eng r 25 Park
Blomquist Swen lab r 17 Walnut pky
Blondel Anna T r 169 Midland av
—John D student r 169 Midland av
—John J pres John Blondel & Son 98 Glen Ridge av treas Altruist Society Inc 213 do and v pres Montclair Trust Co 475 Bloomfield av h 169 Midland av

BLONDEL JOHN & SON
coal-wood coke and fuel oil 98 Glen Ridge av yard 85 Walnut—See top lines

—Katherine C treas John Blondel & Son 98 Glen Ridge av r 169 Midland av
Blondell Alice R wid Charles r (2C) 41 N Fullerton av
Bloodgood John W h 171 Lincoln
Bloodworth William H eng Bloomfield r 25 Park
Bloom Aminta M wid Winfield S h 44 Watchung av
—Carrie S wid Edward W h (32) 73 Grove

Bloom

—Grace M bkkpr r (32) 73 Grove
—Harold V mgr 350 Bloomfield av h 42 Howe av
—Mathilda A r 317 N Fullerton av
—Miriam L r 44 Watchung av
Bloomberg Samuel mgr 571 Bloomfield av h at Newark
Blosser William rem to Camden
Blount Mary L emp 85 Upper Mountain av r do
—Sidney tailor 134 Claremont av h do
Blowers Merald T adjuster NY r 36 Fairfield
Blue Bird Tea Room (Annie Eltrick) (27) 427 Bloomfield av
—Helen Mrs h 67 Mission
—James lab h 64 Glen Ridge av
—Lloyd L v pres Globe Press Inc 16 Depot sq h at Glen Ridge
Blumberg Jacob J dentist (3) 605 Bloomfield av h at Jersey City
Blundon John emp 33 S Fullerton av r do
—John lab h 28 Washington
—John Jr driver h 149 Willowdale av
Blunt Stubbs Mrs r 131 Bloomfield av
Boag William W druggist 135 Valley rd h 174 do
Boardman Julia P wid Harris r 147 Park

BOARDMAN SAMUEL W JR
lawyer (1303) Military Park Bdg 60 Park pl Newark NJ and Cedar Terrace Cedar Grove h do—See p 57

Bobbe Emil C sec-treas Mountain Trust Co 598 Valley rd r 20 Normal av
—Henry C mgr 145 Glen Ridge av h 20 Normal av
—Wilhelmine L bkkpr 522 Bloomfield av r 20 Normal av
Bobbin Raymond J h 89 Wildwood av
Bobst Elmer physician NY h 152 S Mountain av
—Walter r 152 S Mountain av
Bodholt Otto V rest Newark h 43 Oxford
Bodle Mary r 185 Fernwood av
Boeck Gunther A A draftsman r 25 Park
—Luther r 25 Park
Boehm A Bruce sls mgr Newark h 18 Warren pl
—Alfred P mgr NY h 223 Midland av
—Ruth M r 223 Midland av
Boehmer Arthur W eng h 59 N Willow
Boerner Emile C died Feb 13 1929 age 54
—Gertrude wid Emile C h 159 Chestnut
Boettger Gretchen A wid Henry C emp 16 Glen Ridge pky r do
Bogardus Adelaide V Mrs h 253 Grove
—Henry L rem to New York city
Bogart Bertha E r 392 Highland av
—Charles B r 7 Seymour
—Edward W (Bogart & Hansen) 568 Bloomfield av h 84 Valley rd
—Julia A h (41) 73 Grove
—Mary F wid Abram A r 111 Gates av
—Warren H mgr NY h 392 Highland av
—William V h 115 Walnut
—& Hansen (Edward W Bogart-Erasmus Hansen) elec 568 Bloomfield av

BOGERT F F & SONS
modern plumbing heating and ventilating 182 Watson av West Orange NJ—See p 70

—Harry Mrs r 61 S Fullerton av
Boggs Jarret lab h rear 28 Valley rd
Bogle Thomas J mech dentist r 52 Montague pl
Bogue Edith A h 83 Watchung av
—Edna A r 83 Watchung av
Bohac Susanna emp 187 Gates av r do
Bohman Goesta E carp h 19 Portland pl
Bohn A Valentine asst chief clk PSE&GCo h 17 Trinity pl

Little Falls Sand & Gravel Co.
OFFICE AND PLANT, LITTLE FALLS ROAD, CEDAR GROVE, NEW JERSEY
WASHED SAND AND GRAVEL
P. O. BOX 156 LITTLE FALLS, NEW JERSEY
TELEPHONE VERONA 5411

FREYTAG & ANDERSON 4-6 So. Park St. Montclair, N. J.
WE MAKE PROMPT DELIVERY OF FLOWERS ANYWHERE Tels. Montclair 2921—2922

THE BLOOMFIELD NATIONAL BANK AND TRUST COMPANY Consolidated as

THE BLOOMFIELD BANK AND TRUST COMPANY
MEMBER FEDERAL RESERVE SYSTEM
SAFE DEPOSIT VAULTS
BOXES RENT $2.50 UP
Storage Facilities for Trunks and bulky Packages

Bohn

—Harold C tchr State Teachers College r 39 Macopin av
Boillet Alice clk 491 Bloomfield av h at E Orange
Boisseaux LeRoy lab r 20 Monroe pl
Bojas Louis emp 4 Wilde pl r do
Bolan Alice emp 104 Clinton av r do
Boland Henry B h 89 Porter pl
Bolden Mary E emp 206 Inwood av r do
—Nellie r 159 Glen Ridge av
Bole Emma S wid Henry h 43 Gates av
—Kathleen E steno (16) 484 Bloomfield av r 43 Gates av
—Robert J mgr NY h 520 Valley rd
Bolger Helen tchr r 8 Cedar av
Bollard Ralph H h 32 Llewellyn rd
Bolling Eugene W h 14 Norman rd
Bollman Emma emp 4 Walden pl r do
Bolton Bessie L nurse emp 219 Lorraine av r do
—John emp TelCo r 71 Midland av
Bomhoff Henry J clk NY h 54 Tuxedo rd
—May E tchr r 289 Claremont av
Bon Ton Tea Garden rest 507 Bloomfield av
Bonanno Angelo shoe repr 599 Valley rd h 622 do
Bonaparte Anthony h 107 Grove
Bonastia Peter clk 600 Valley rd r 204 Forest
—Rocco gardener h 204 Forest
Bond Catherine F nurse emp 344 Highland av r do
—Charles H v pres Paterson h 113 Park
—Clarence E varnish mfr Newark h 201 Claremont av
—Elizabeth B wid Edwin E h (25) 192 Claremont av
—Fannie J wid Edgar E h 125 Midland av
—Fannie M r 125 Midland av
—George C slsman h 78 Central av
—Gertrude clk PruInsCo r 125 Midland av
—Harry porter r 36 Clover Hill pl
—Jessie r 125 Midland av
—John editor h 3 Mountain pl
—Mabel clk r 125 Midland av
—Margaret r 205 Upper Mountain av
—Maria A wid Benjamin W h 10 Wilde pl
—Marie A r 10 Wilde pl
—Marion emp Mountainside Hospital r 36 Clover Hill pl
—Rose r 205 Upper Mountain av
—Ward R slsman r 125 Midland av
Bone Emily G employment agency (9) 363 Bloomfield av h 145 High
—Lewis K emp 363 Bloomfield av h 145 High
Bonelli Louis shoe repr 254B Park h 52 Willowdale av
—Paul shoemkr Caldwell h 52 Willowdale av
Boner Henry lab r 68 Greenwood av
Bongiorno Domenico tailor h 27 Clover Hill pl
—John mech r 27 Clover Hill pl
Bonn Herbert E broker NY h 228 N Mountain av
Bonnelli Paolo lab h 95 Maple av
Bonner David T broker NY r 350 Upper Mountain av
—Francis A broker NY r 350 Upper Mountain av
—Frank H h 350 Upper Mountain av
—Gerald A supt Jersey City r 350 Upper Mountain av
—Mary A emp 253 Midland av r do
—Walter slsman h 19 Yale ter
—Walter F eng r 19 Yale ter
—William H mach h 53 Grandview pl
Bonnet Edwin P archt (5) 363 Bloomfield av h at Short Hills

Bonnet

—George mgr (10) 484 Bloomfield av h at Verona
Bonnin Charles H lawyer NY h (37) 192 Claremont av
Bono Vito lab h 95 Bay
Bonomo Riccardo V iron Jersey City h 17 Euclid pl
Bonsal Alonzo F cotton goods NY h 109 Cooper av
Bontecou F Jennie wid David F r 181 Alexander av
Bontemps Jeanne r 43 N Fullerton av
Bonynge Howard W eng h (2) 65C Elm
Boofer Alys L Mrs tchr r (308) 7 St Lukes pl
—George W tchr h (308) 7 St Lukes pl
Bookbinder Albert P plumber h 27 Grenada pl
—Benjamin sec-treas Gold & Bookbinder Co 219 Glen Ridge av h at W Caldwell
Booker Belton emp town h 13 Fidelity pl
—David W mach h 30 Gray
—Howard lab h 30 Valley rd
—James P service mgr NY h 49 Brookfield rd
—Mattie A r 30 Gray
—Miller lab r 67 Greenwood av
—Rollie lab r 2 Dey
—Stacey T slsman h 551 Bloomfield av
—Warren lab r 30 Valley rd
Bookhalter David tailor 700 Bloomfield av h do
—Rose steno 650 Bloomfield av r 700 do
Boom Andries A mgr NY h 344 N Fullerton av
—Inc ins-real est 46 Church
—William pres-sec Boom Inc 46 Church r 310 Valley rd
Boon Bros (Jacob and Nicholas) real est 363 Bloomfield av
—Jacob (Boon Bros) 363 Bloomfield av h at Caldwell
—Nicholas (Boon Bros) 363 Bloomfield av h 98 Elm
—Walter R eng NY h 573 Park
Boone Jesse lab h 27 Miller
—Moses lab h 115 Forest
Booth Anna B wid Henry L h 45 N Willow
—Cornelia O died Feb 1 1929 age 69
—Ella L wid George h 138 Claremont av
—George F mgr 605 Bloomfield av h 19 Essex av
—Hazel E nurse Mountainside Hospital r do
—Helen wid Louis F h (E14) 45 Church
—Helen E emp 176 S Mountain av r do
—Helen M h (20) 10 Roosevelt pl
—J Waldo druggist NY h 35 Stonebridge rd
—Louis F eng h 70 Central av
—Tessie Mrs emp 615½ Valley rd r do
—Thomas lab h 13 Lexington av
—Walter L asst supt 145 Glen Ridge av h 45 N Willow
Borchardt Albert H mech eng Harrison h 90 Cooper av
—Gertrude steno r 102 Cooper av
—Malvina wid Michael r 102 Cooper av
Borden Carrie rem to Nutley
—Ethel J emp 162 Upper Mountain av r do
—Louise Mrs r 103 Pine
—Robert G slsman h 28 Columbus av
Borden's Farm Products Company Inc milk and dairy products 145 Glen Ridge av
Bordwin Elaine tchr r 129 Lincoln
Borea Antonio lab h 75 Glen Ridge av
Boretto Joseph F rest 179 Bloomfield av and grocer 47 New h do
Borkland Emma wid Francis M tel opr h 23 Grenada pl
—Francis M died Nov 28 1929 age 24
Borland Dora wid Charles E h 11 Willard pl
—Mary emp 70 Melrose pl r do

MOELTNER SHEET METAL & ROOFING CO. TELEPHONE MONTCLAIR 10424
SLATE - TILE - ASBESTOS - ROOFERS
100-104 GREENWOOD AVENUE MONTCLAIR, NEW JERSEY

56 PARK ST. AT Claremont Ave. ARTHUR K. BROWN, INC. MORTICIANS PHONES MONTCLAIR 104 and 126

Bornemann

Bornemann Alfred student r 60 Gates av
—Elfreda emp 46 Franklin pl r do
—Emile L wool NY h 60 Gates av
—Katherine K student r 60 Gates av
Borowitz Samuel mgr Elizabeth h 24 Willard pl
Borowski William emp 203 Valley rd r do
Borsher Harry h 11 Undercliff rd
Borst Lucy S died Oct 19 1929 age 72
Bortell Paules T sls mgr NY h 38 Caroline rd
Borwick Margaret r 64 Forest
Bosch Sadie M asst librarian 73 Church h at E Orange
Boschen Otto importer NY h 358 Grove
Boshen Peter M painter h 114 High
Bosse Margaret wid Frederick h 130 Claremont av
Bossert Henry L letter carrier h 48 Elmwood av
—Henry L Jr plasterer r 48 Elmwood av
—Julia wid Frank r 48 Elmwood av
Bostock Raymond N h 498 Highland av
Boston Co The (Stavros Psarjianos) bootblks 655 Bloomfield av
—James lab r 18 Glen Ridge av
Bostrom Alfhild P Mrs tchr h 225 Valley rd
Bostwick Amelia M wid George W h 175 Cooper av
—Sarah J wid Cyrus B h 25 Myrtle av
—Wallace R physician 56 Church h 180 Wildwood av
Bosworth Nan M r 154 Orange rd
Botansky Samuel (Branch Brook Paint & Supply Co) 238 Bloomfield av h at Newark
Bothwell Hazel F r 98 Harrison av
—Helen r 98 Harrison av
—Irving D mgr NY h 15 Vera pl
—James W printer Brooklyn NY h 98 Harrison av
—Theodore L h 59 Cedar av
Bottazzi Leonardo rem to Italy
Botticelli Giovanni lab r 33 Glen Ridge av
Bottomley May E wid Harry r 13 Garden
Boucher Francois slsman h 822 Valley rd
Bouck Clarence W clk r 163 Midland av
—Worcester asst sec NY h 163 Midland av
Bouden Alice A r 44 Hawthorne pl
—Lucy A wid Thomas H h 44 Hawthorne pl
Boudoir Shop (G Adelaide Brown) beds 21 S Park

BOUGHTON'S GARAGE

(G Wilbur and Charles S Boughton) automobile repairing 400 Belleville av Bloomfield NJ—See p 32

Bouldin Henry expressman 38 Lexington av r do
Boulogne Roger acct NY h 49 Union
Bourjeois Rose A Mrs h 463 Bloomfield av
Bourne Phillips P chief eng h 86 Inwood av
—T F lawyer NY h 48 Oakwood av

BOUTON HAROLD

lawyer (9) 22 S Park h 31 Trinity pl

Bowden Susan M wid James emp 114 Upper Mountain av r do
Bowen Ercel M student r 245 N Mountain av
—Fannie r 26 Mission
—Horace physician Jersey City h 65 S Mountain av
—Horace Jr student r 65 S Mountain av
—John slsman h 3 Brooklawn rd
—William clk r 430 Valley rd
Bowens James r 18 Oak pl
Bower Emma rem to New York city
—Joseph A banker NY h 136 Upper Mountain av
—Margaret nurse 416 Bloomfield av r do
—Robert student r 136 Upper Mountain av

Bowers

Bowers Mary wid Albert r 29 S Willow
—Wesley C physician 56 Church h 98 Lloyd rd
Bowes Charles J real est h 83 Inwood av
Bowie Henry J driver h 77 Walnut
Bowker Lavina A wid Thomas L h 81 Montague pl
Bowles Richard H janitor h 23 Cherry
—Richmond lab h 3 William
—Rose L r 23 Cherry
Bowling Thomas E lab h 44 Elmwood av
Bowlus Mabel Mrs real est 7 N Fullerton av r (8B) 39 do
—Ralph E slsman NY h (8B) 39 N Fullerton av
Bowman C Sigfrid rem to Verona
—Gertrude nurse 1 Union r do
—Lee L h 52 Ardsley rd
—Mark Mrs r Hotel Montclair
—Robert H r 25 Park
—Ruth A Mrs rem to Verona
Bowne Clifford B adv mgr 9 Park h 39 Gordonhurst av
—Frank E painter h 77 Forest
—Mary Mrs r (35) 75 Grove
—Matilda M chair caner r 77 Forest
Bowser Alfonso lab h 20 Central av
—Cecelia Mrs laundress r 49 Mission
—Robert M janitor h 36 Gray

BOXALL GEORGE W

mason and builder 109 Midland av h do—See p 38

Boyce Frank J sls mgr NY h 14 Waterbury rd
—Harry V mgr NY h 260 Grove
Boyd Bros (Russell H and George I) meat 610 Valley rd
—Charles D h 98 Cooper av
—Clarence N publisher NY r 257 N Mountain av
—Eleanor A rem to Brooklyn NY
—Elizabeth C wid Robert emp 121 Park r do
—George I (Boyd Bros) 610 Valley rd h at Glen Ridge
—Henry C r 166 Gordonhurst av
—James C adv NY h 284 Highland av
—James O lawyer Newark h 789 Valley rd
—Joseph H h 314 Upper Mountain av
—Kate C wid Robert M h 51 S Fullerton av
—Percy carp r 5 Union
—Rita emp 172 Gates av r do
—Robert J clk h 283 Orange rd
—Robert M ins NY r 314 Upper Mountain av
—Robert M Jr lawyer (Boyd & Dodd) (1) 460 Bloomfield av h 96 Prospect av
—Russell H (Boyd Bros) 610 Valley rd h at Belleville
—Ruth r 38 Irving
—Ruth nurse Mountainside Hospital r do
—William slsman r 104 Midland av
—& Dodd (Robert M Boyd Jr-Howard S Dodd) laywers (1) 460 Bloomfield av
Boyden Emma L died Nov 1 1929 age 63
—Espy A lab h 52 Elmwood av
Boyer James J eng h 477 Valley rd
Boyette Worth emp TelCo r 207 Orange rd
Boylan Katherine clk r 53 Madison av
—Margaret cook 193 Cooper av r do
Boyle Elizabeth emp 114 S Mountain av r do
Bracken James W banker NY h (202) 30 Gates av
Brackett Michael M clk h 63 Montague pl
Braddock J Harold emp TelCo h 7 Vincent pl
Braden James N slsman h 5 Euclid pl
Bradfield Clarence H real est NY h 38 Norman rd
—William S rem to Bloomfield
Bradford Edward B clk r 34 Tuxedo rd
—Edward B Jr student r 34 Tuxedo rd

EDMUND R. HALSEY CIVIL ENGINEER AND SURVEYOR 79 ACADEMY ST. Tel. 3157 Mulberry NEWARK, N. J.

ESSEX TITLE GUARANTY & TRUST CO. Interest Paid on Deposits Subject to Check
483 Bloomfield Ave. Tel. Montclair 1551 Montclair, N. J.

DURSTINE-RODGER CO. REAL ESTATE INSURANCE
11 CHURCH STREET (HINCK BUILDING) PHONE 6455 MONTCLAIR, N. J.

NEWARK MULBERRY 1960 EAST ORANGE ORANGE 0473
SPAN FEIGE
P.O.N. COAL SERVICE-QUALITY-WEIGHT

Bradford

—Stella S physician (4) 16 Seymour r 29 Plymouth
Bradlee John R merchant NY h 163 Union
—Sabra r 163 Union
Bradley Elizabeth emp 154 Orange rd r do
—Fred D ins Newark h 118 Wildwood av
—Gertrude A student r 321 Upper Mountain av
—Henry H Mrs rem to New York city
—Herbert C treas Montclair Mortgage Co (41) 427 Bloomfield av h 321 Upper Mountain av
—Herbert C Jr acct NY r 321 Upper Mountain av
—James M chauf r 140 Forest
—Katherine A sec Hoboken r 106 Essex av
—Linn pres NY h 72 High
—Robert J lumber (203) 10 S Fullerton av h (21) 192 Claremont av
—Sidney K rem to New York city
—Speed lab r 18 Sherwood
—Thomas r 92 S Fullerton av
Bradner Robert D Jr druggist 30 Watchung Plaza h 157 do
Bradshaw John W tel eng NY h 38 Aubrey rd
Bradstreet DeHart emp 28 S Mountain av r do
Bradt Harlan H consulting eng NY h 92 Edgemont rd
Brady Alice M r 44 Montague pl
—Bridget wid James h 44 Montague pl
—Elizabeth wid William A clk Newark h (212) 7 St Lukes pl
—Frances G wid John J r 10 St Lukes pl
—Harry J rem to Essex Fells
—Hazel clk r 4 Melrose pl
—Helene Mrs mgr 624 Bloomfield av h at E Orange
—James died Nov 12 1929 age 62
—James A clk h 4 Melrose pl
—James E mech h 3 Clover Hill pl
—James W clk r 44 Montague pl
—John J chauf h 17 Mission
—John W lawyer h 21 Aldin rd
—Mary G h 16 Central av
—Matthew T plumber 34 Park h do
—Minnie Mrs h 5 Nishuane rd
—Thomas H rem to Caldwell
Braeckel Herman F clk r 25 Park
—Marx F steno r 25 Park
Braender Fred L rubber mfr Rutherford h 110 Gordonhurst av
—Harry B slsman h 28 Melrose pl
Bragg Harold T v pres Bragg & Co 476 Bloomfield av h 17 Morningside av
—James A pres Bragg & Co 476 Bloomfield av h 70 Cambridge rd
—& Co mens furnishings 476 Bloomfield av
Brahm Elizabeth V bkkpr r 77 Christopher
—Ferdinand J editor NY h 77 Christopher
—Marie E tchr r 77 Christopher
Braid William N golf instructor h 26 Wellesley rd
Braine Bancroft G mech eng h 19 N Mountain av
Brakeley Elizabeth M physician (1) 21 Trinity h do
Braman Sherman butter 109 Union r do
Branca Antonio painter 2 Roswell ter h do
—Filomena D tchr r 2 Roswell ter
—Pasquale real est h 14 Union
Branch Brook Paint & Supply Co (Samuel Botansky-Morris Effserof) 238 Bloomfield av
—George A chauf h 46 James
—Georgiana wid Silas h 27 Glen Ridge av
—Mattie Mrs h 60 Greenwood av
—Rose Mrs r 61 Greenwood av
Brand Anna C tchr r 425 Upper Mountain av

Brand

—C Dorothy steno r 21 Morningside av
—Max J mgr NY h 21 Morningside av
Brandas Edna r 39 Gates av
Brandell Albert mgr 209 Bellevue av h at Clifton
Brandenburg Edna A tchr r 690 Valley rd
Brander Jessie drsmkr 242 Bellevue av h do
—Robert slsman h (305) 7 St Lukes pl
—Ruth D nurse Board of Health r 240 Bellevue av
Brandes Julius E silk mfr Paterson h 340 Upper Mountain av
—Julius H student r 340 Upper Mountain av
Brandi Frank clk h 29 Grenada pl
Brandon George W emp 130 Lloyd rd r do
—John R bonds NY h 290 Park
—Madge Mrs r 163 Park
—William J Mrs r 334 Grove
Brandt Christian J r 458 Valley rd
Brangwin Katherine M steno 493 Bloomfield av h at Verona
Brannigan Mary emp 71 Clinton av r do
Brass Edward K banker NY h 3 Windsor pl
Bratcher Francis emp 63 Myrtle av r do
Bratsch Helen R Mrs office nurse (11) 484 Bloomfield av h at W Orange
Braue Charles A pres Standard Auto Electric Co 183 Glen Ridge av h at Caldwell
—Charles F sec-treas Standard Auto Electric Co 183 Glen Ridge av h at Caldwell
—Ida A h 54 Myrtle av
Braun Charles M acct h 5 Nishuane rd

BRAUN CHRISTIAN
interior decorator and house painter 374 Bloomfield av Bloomfield NJ h do—See opp inside front cover

—Estelle r 5 Nishuane rd
—Louis M slsman h 119 Haddon pl
Brautigam F Willard paper NY h 119 S Fullerton av
—Richard r 119 S Fullerton av
Braverman Jacob ladies tailor 189 Glen Ridge av h do
Braxton Frank emp 157 Highland av r do
—Paul library asst 73 Church r 82 Mission
—Paul H janitor h 82 Mission
Bray Christopher S plumber r 6 Walnut pl
—Helen library asst 73 Church h at Verona
—Joseph B clk r 15 Highland av
—Marcella h 6 Walnut pl
—William A plumber h 6 Walnut pl
—William W chemist h 7 Frances pl
Brayton William S mgr NY h 141 Central av
Brazier Arthur M student r 108 Montclair av
—George A director NY h 108 Montclair av
Breakenridge John H real est Newark h 97 Cooper av
Bream Floyd W (Berger & Bream) 716 Bloomfield av h 1208 Inwood av
Breck C Renwick banker NY h 7 Wendover rd
—Henrietta S wid Charles R r 7 Wendover rd
—Walter W supv NY h 20 Waterbury rd
Breckinridge Ben Johnson h 181 Summit av
Breckley Joseph chemist Newark h 100 Lincoln
Breen Agnes nurse Mountainside Hospital r do
Breese Fred S agt PSE&GCo h at Verona
Brehler Maria emp 9 Prospect ter r do
Brehm Barbara Mrs emp 159 Walnut r do
Brehmer William G mech eng h 433 Valley rd
Breitung Ruth rem to China
Bremer E A ins NY r Hotel Montclair
Breninger Frank emp 222 Upper Mountain av r do
Brenn Carl W supt Hoboken h 252 Grove
Brennan Edward A sec NY h 249 Christopher

LEBOEUF CO.
CLEANERS AND DYERS
ESTABLISHED SINCE 1887
587 MAIN STREET EAST ORANGE, N. J. PHONE ORANGE 3602
410 BLOOMFIELD AVENUE MONTCLAIR, N. J. PHONE MONTCLAIR 3379

R. H. SEE COAL CO.
131 BLOOMFIELD AVE. MONTCLAIR, N. J.
SCRANTON ANTHRACITE CANNEL GRATE WOOD
TEL. 19

Brennan

—Edward A Jr clk r 249 Christopher
—Johnson supt 65 Elm h do
—Joseph F broker NY h 21 Wellesley rd
—Martin A mason h 32 Freemont
—Mary E emp 9 Upper Mountain av r do
—Robert W emp PSE&GCo h 7 Fernwood pl
Brenner Edwin F slsman PSE&GCo r 10 Roosevelt pl
—George W banker NY h (1) 10 Roosevelt pl
—Marie M h (1) 10 Roosevelt pl
—Marion M clk r (1) 10 Roosevelt pl
Brent John emp M Academy r do
Bresnahan Thomas gardener r 140 Walnut
Bretland Charles W mgr NY h 85 Edgemont rd
—Mary M wid Robert W r 85 Edgemont rd
Brett Arthur F mgr NY h 19 Carteret
—Elinor priv sec (11) 460 Bloomfield av r 19 Carteret
Brewer F Layton h 241 Midland av
—Frank D v pres Watchung Title and Mortgage Guaranty Co 493 Bloomfield av h at Glen Ridge
—George F stocks NY r 391 Orange rd
—Hilton C real est Glen Ridge h 109 Alexander av
—James A slsman h 500 Grove
—Seabury r 31 Union
—Walter B stocks NY h 391 Orange rd
Brewster Albert G rem to Orange
—Donald C slsman r 87 Christopher
—Edward E slsman h 318 N Fullerton av
—Frances W tchr Baldwin Street School r inq do
—George R h (9) 16 Seymour
—Henrietta rem to West Orange
—Samuel L assessor (9) 647 Bloomfield av h 87 Christopher
Brey Helen student h (45) 192 Claremont av
Breymeier Fritz banker NY h 15 Carteret
Brice Howard chauf h 36 Pleasant way
—Howard chauf r 44 Pleasant av
Brick Harry acct NY h 42 Watchung av
Brickett Raymond J buyer NY h 30 N Willow
Bridge Evelyn nurse M Community Hospital r do
—Lester J mgr Caldwell h 118 Walnut
—Phineas veterinary surgeon 80 Montclair av h do
—Walter chauf h 11 Oxford
Bridgeford Margaret nurse emp 270 Upper Mountain av r do
Bridges Evelyn wid William h 41 New
—Isabell M wid John J h 96 Gordonhurst av
—John G foreman Elizabeth r 96 Gordonhurst av
—Mary L r 96 Gordonhurst av
Bridgford Agnes M emp 269 Upper Mountain av r do
Brierly Roy L organist h 15 Montague pl
Briggs Amelia emp 15 Sutherland rd r do
—Charles E (Babcock & Briggs Service Station) 124 Walnut h at Verona
—Edward F sec Hoboken h 161 Walnut
—Mabel N emp 42 Plymouth r do
Brigham Alice M tchr r 82 Edgemont rd
—Frederick L sls mgr NY h 82 Edgemont rd
—Helen V student r 82 Edgemont rd
—Howard M slsman h 51 Essex av
—Roger J student r 82 Edgemont rd
Bright Hope Baptist Church 63 Mission pastor Rev James A Jackson h do
Briglia John musician h 19 Pleasant way
Briner Charles H coml trav NY h 66 Brookfield rd
—J Montgomery student r 66 Brookfield rd
—Richard R student r 66 Brookfield rd
Brinkley John lab h 150 Forest

Brinkley

—John Jr lab r 150 Forest
—W Henry mech r 150 Forest
Brinkman James h 299A Orange rd
Brinning Elbert C adjustor h 442 Washington av
—James r 442 Washington av
—Sarah A r 442 Washington av
—Viola A r 442 Washington av
Briscoe Columbus butler h 63 Greenwood av
Brisley Louise P r 108 Summit av
Brison Emily F r 24 Upper Mountain av
Brister Maria Mrs laundry 12 Hartley h 1 Elm
Bristol Leverett D physician NY h 64 Watchung av
Bristow Raymond A slsman h 18 Bellaire dr
Britsch Clara H emp 237 Christopher r do
Brittain Gertrude F tchr h (4) 82 Church
Britten Walter C cashier NY h 19 Caroline rd
Britting Andrew G mgr 55 Church r 19 Willard pl
Brittingham Frances r 29 Elmwood av
—Louise B wid James H h 29 Elmwood av
Britton Effie K Mrs tchr M High School r (2B) 191 Bellevue av
—Frank slsman NY h (3B) 191 Bellevue av
Britzschgi Erna rem to New York city
Broadbent DeWitt mason h 400 Grove
—Harold S h (306) 28 Gates av
—Roger D slsman h 8 Aubrey rd
Broadfoot Jean rem to New York city
Broadhead Walter tchr r 192 Bellevue av
—William G rem to Verona
Broadus John C emp ERR h 75 Columbus av
Broadway Bdg 348-360 Bloomfield av
Broberg Nils rem to Sweden
Brockel Frederick carp 27 Glen Ridge pky h do
—George B sec-treas Jersey City r 27 Glen Ridge pky
Brockelbank Elisabeth clk M Trust Co h at Essex Fells
Brodesser Frank H mgr 195 Bellevue av h at W Orange
Brodin Elizabeth emp 32 The Fairway r do
Brodnax Richard painter 76 Mission h do
Brodt Herman J broker NY h 316 Highland av
—Robert H real est NY r 316 Highland av
Broecker Frederick W mgr NY h 25 Norwood av
Brogli Louise nurse Mountainside Hospital r do
Bromborsky Anton O (West End Cornice & Skylight Works) rear 69 N Willow h at Irvington
Bromfield Bertha emp 2 Erwin pk r do
Bromiley George chauf h 103 Grove
Bromley Amy emp M Community Hospital r do
—Isabelle r 57 Park
Bronander Wilhelm B mfr Newark h 113 Elm
Bronner Joseph G chauf h 369 Claremont av
Brook Margaret E nurse (203) 16 Forest h do
Brooks Abraham r 126 Summit av
—Carrie J S Mrs r 54 Greenwood av
—Charles H slsman 272 Bellevue av h 421 Valley rd
—Donald lawyer NY h 9 Park ter
—Edgar S janitor Edgemont School h 76 Normal av
—Edward lab h 22 Fulton
—Elizabeth tchr r 9 Park ter
—Emerson pres NY h 2 Clinton av
—Emma emp 103 Undercliff rd r do
—Frederick L carp r 71 Forest
—Hazel emp 526 Park r do
—Helen L clk r 71 Forest
—Henry H mason-builder 206 Lorraine av h do
—Hugh h (71) 57 Union
—J Ansel prof Newark h 561 Park
—John E lab h 72 Chestnut

FIDELITY AND SURETY INSURANCE IN THE NEW JERSEY FIDELITY & PLATE GLASS INSURANCE CO. NEWARK N. J.

MASONS' MATERIALS
CONCRETE BLOCKS
OGDEN & CADMUS
550 Bloomfield Avenue
Phone Bloomfield 2000

56 PARK ST. AT Claremont Ave. ARTHUR K. BROWN, INC. MORTICIANS PHONES MONTCLAIR 104 and 126

NEWARK GLASS CO. 273 & 275 MARKET ST. NEWARK, N. J. OILS PAINTS BRUSHES
QUALITY IS WHAT TALKS OUR PAINT HAS IT

Brooks

—John W mgr 21 Watchung Plaza h at Paterson
—Joseph H physician 54 Greenwood av h do
—Mae nurse 48 N Fullerton av r do
—Marjorie J clk r 71 Forest
—Mott A sec NY h 54 Upper Mountain av
—Oscar B chef h 15 Friendship pl
—Ronald T elec-repr PSE&GCo h at Verona
—Stanley G rem to Newark
—Warren H slsman h 515 Bloomfield av
—Wendell P clk 491 Bloomfield av r 71 Forest
—Wilbur W cashier The Montclair Nat Bank h 380 N Fullerton av
—William G conf 133B Grove h 133 do
—William H carp 71 Forest h do
—William L died Oct 23 1929 age 79
—Winfield S mason h 183 Valley rd
Brookside School 224 Orange rd
Brookwell George (Moffatt & Brookwell) 326 Bloomfield av h at Verona
Broom Hirst F broker NY h 76 High
Broome Ella W r 29 The Crescent
—Talbot slsman r 29 The Crescent
—William T ins NY h 29 The Crescent
Broughan A Leonard lawyer h 200 Fernwood av
Brow G F clk 537 Bloomfield av h at Glen Ridge
Brower Alice K r 12 Roosevelt pl
—Arthur D diamonds NY h (3E) 41 N Fullerton av
—Elizabeth O student r 16 Cedar av
—Helen F wid Edward A died May 20 1929 age 74
—Herbert W clk M Trust Co h at Verona
—Hubert E teller NY h 5 Nassau rd
—Lesley W artist 12 Roosevelt pl r do
—Murray V G jeweler r 12 Roosevelt pl
—Ogden mach NY h 12 Roosevelt pl
—Ogden Jr mfr agt NY h 16 Cedar av
—William E painter h 53 Virginia av
Brown Ada Mrs emp 200 Valley rd r do
—Adeline E librarian r 563 Valley rd
—Alexander gardener 150 Upper Mountain av h rear do
—Alfred lab h 53 Mission
—Alice waitress r 21 Pleasant way
—Alice h 10 Lexington av
—Andrew lab h 184A Forest
—Anna wid James emp 76 Midland av r do
—Anna B Mrs cook r 50 Greenwood av
—Arnold watchman h 51 Glen Ridge av

BROWN ARTHUR K INC

Burtis E Mowrey v pres and mgr morticians 56 Park at Claremont av—See top lines and back cover
—Barbara emp 330 Upper Mountain av r do
—Beatrice L landscape archt NY r 91 Midland av
—Bessie B emp 134 Summit av r do
—C Walter chauf r 50 Gray
—Charles lab r 18 Mission
—Charles lab r 10 Washington
—Charles C watchman r 626 Valley rd
—Charles M lab r rear 39 Elmwood
—Cora r 158 Bloomfield av
—Cornelius chauf h 133 Glen Ridge av
—Curtis lab r 110 Forest
—Curtis butler r 115 N Fullerton av
—Donald M r 165 Lincoln
—Dorothy H r (12E) 39 N Fullerton av
—Edgar W slsman h 12 Yale ter
—Edna emp 30 Warren pl r do
—Edward lab r 50 James
—Edwin A S h 165 Lincoln
—Elizabeth S Mrs r 48 Elm

Brown

—Elizabeth V Q r 8 Burnside
—Ellen nurse Mountainside Hospital r do
—Elwood C died Aug 10 1929 age 36
—Emily Mrs emp 19 Waterbury rd r do
—Esther E student r 44 Irving
—F Kendall sec The Montclair Real Estate Board (8) 363 Bloomfield av and real est (6) do h at Verona
—Florence rem to Glen Ridge
—Florence r 21 Pleasant way
—Francis J acct NY h 179 Alexander av
—Frank F mech r 8 Willowmere av
—Frederick F com merchant NY h 91 Midland av
—Frederick S h 8 Willowmere av
—G Adelaide (Boudoir Shop) 21 S Park h (A5) 45 Church
—George janitor h 56 Sherman
—Gertrude M tchr music 36 S Willow r do
—Gordon sls eng NY h 237 N Mountain av
—Hanley E Rev pastor Holiness Church h 10 Hartley
—Harold J student r 60 Edgemont rd
—Harry emp 99 Lloyd rd h rear do
—Harry E mgr 127 Pine h at Bloomfield
—Harry J supv 693 Bloomfield av h at Kearny
—Helen B r (32) 65 N Fullerton av
—Henrietta R r 15 The Crescent

BROWN HENRY

(Montclair Auto Parts Co) 714 Bloomfield av h at Clifton—See p 29
—Henry Q janitor h 16 Orange rd
—Hilda emp 141 Clarewill av r do
—Ida Mrs r 5 Rosedale av
—Ida wid Haywood emp 9 Frances pl r do
—J Leslie mgr Bermuda r 316 Claremont av
—J Stuart rubber mfr NY h 47 Elm
—Jacob furrier 417 Bloomfield av h 28 Grenada pl
—James lab h 22 Lexington av
—James B lab h 21 Wheeler
—James H insp h 6 Wilfred
—James H adv mgr NY h 60 Edgemont rd
—James S physician 56 Church h (12E) 39 N Fullerton av
—Jessie M Mrs bkkpr h 15 Pine
—John E lab h 52 New
—John H lab h 132 Forest
—Josephine h 26 Mission
—Joshua lab r 53 Gray
—Kenneth D slsman NY h 3 S Brookwood dr
—Kenneth F mgr 246 Bellevue av h 100 Wildwood av
—Kirk h 79 N Mountain av
—Lawrence ins NY h 15 The Crescent
—Lawrence E mgr NY h 56 Watchung av
—Leothia N emp 54 Greenwood av r do
—LeRoy T ins NY h 7 Emerson pl
—Levi R lab h rear 34 William
—Lillian Mrs h 14 Talbot
—Lillian E emp 228 Midland av r do
—Lottie r 25 Mission
—Louis Jr chauf r 16 Rosedale av
—Louis P lab h 16 Rosedale av
—Mabel nurse 21 N Fullerton av r do
—Mabel P r 7 Seymour
—Maggie cook r 1 Hartley
—Margaret emp 181 Fernwood av r do
—Margaret Mrs r 21 Irving
—Margaret F Mrs emp 17 Waterbury rd r do
—Marie h 158 Bloomfield av
—Marie M emp 10 Yale ter r do
—Mary nurse (4) 59 N Fullerton av r do
—Mary D r 36 Montclair av
—Mary F wid George h 214 Bloomfield av

WATCHUNG TITLE AND MORTGAGE GUARANTY CO. REAL ESTATE MORTGAGES FOR SALE
493 BLOOMFIELD AVENUE, MONTCLAIR, N. J. Phone 1850 Montclair

Bank of Montclair
TELEPHONE MONTCLAIR 8400
Acts as Executor, Administrator, Trustee, Guardian, Registrar and in any other Fiduciary Capacity

Brown

—May N wid Arthur K h 53 Lloyd rd
—Mathilda H r 43 Hawthorne pl
—Morris E r 43 Hawthorne pl
—Morris J lab h 57½ Forest
—Nash L chef h 36 Pleasant way
—Olivia wid James laundress r 20 Elmwood av
—Opie emp 68 Hawthorne pl r do
—Paul chauf h 78 Pine
—Ralph L consulting eng h 9 Mendel ter
—Ralph M builder NY h (5) 22 Seymour
—Richard driver h 50 Gray
—Robert R adv NY h 557 Upper Mountain av
—Rosalie r 44 Irving
—Rosina emp 18 Llewellyn rd r do
—Sadie emp 71 S Mountain av r do
—Sadie h 22 Fulton
—Sallie G Mrs emp 131 N Mountain av r do
—Sarah emp 553 Grove r do
—Sarah C Mrs emp 100 Clarewell av r do
—Silas B floor coverings 43 Hawthorne pl h do
—Susie emp 103 Summit av r do
—Thomas chauf 41 S Mountain av r do
—Thomas chauf 41 S Mountain av h rear do
—Thomas A meter reader PSE&GCo h 36 Park
—Victor emp 24 Hillside av r do
—Victoria G Mrs r 15 Charles
—Wallace K sls eng h 7 Warren pl
—Walter L emp 32 Erwin Park rd r do
—Walter W clk r 563 Valley rd
—William emp 64 Myrtle av r do
—William r 36 Fulton
—William lab r 14 Miller
—William A emp PSE&GCo h 6 Pleasant way
—William A slsman h (32) 65 N Fullerton av
—William B r 297 Orange rd
—William J barber 147 Bloomfield av r 21 Pleasant way
—William J mgr 99 Grove h 96 do
—William T clk h 30 Myrtle av
—Williard M v pres Jersey City h 18 Wellesley rd
—Williard M Jr student r 18 Wellesley rd
—Zaidee tchr State Teachers College r 6 Nassau rd

Browne Alfred L clk h 22 Euclid pl
—Bayard D h 3 Rydal pl
—Carleton tchr h 29 Warfield
—Frances B Mrs seamstress r 185 Park
—John tchr h 247 N Mountain av
—Sarah D wid David H h 61 S Fullerton av
Brownell Charles E clk r 11 Mountainview pl
—Mary E wid Frank E h 11 Mountainview pl
Browney Mary emp 80 Undercliff rd r do
Browning Arthur P rem to Orange
—Arthur V clk NY h 21 Brainard
—Esther D mgr NY r 21 Brainard
—Ida S r 7 Seymour
—Jessie Mrs nurse 85 N Fullerton av r do
—Prentiss Mrs r 7 Seymour
Brownlie Alexander Douglas cloth mfr NY h 767 Valley rd
Brownne Walter E slsman h 14 Glenwood rd
Brownson Claude H gardener h 10 Warman
Brozart Margaret nurse Mountainside Hospital r do
Bruce Bessie A emp 345 Park r do
—Frank S painter 47 Harvard h do
—J Craigen slsman h 126 Christopher
—Jessie emp 88 S Mountain av r do
—Mary emp 88 S Mountain av r do
Bruda Marcelle r 289 Orange rd
Bruett Charles H sec John Blondel & Son 98 Glen Ridge av h 224 Valley rd
Bruff James L sec Kearney h 242 Park
—Josephine B wid Joseph E r 91 Watchung av

Brugger

Brugger Anna M wid Joseph F h 38 Watchung av
Brunetto Antonio lab h 32 Walnut
—Antonio shoe repr 112 Walnut h 70 Pine
—Frank h rear 1 Bloomfield av
—Frank J lawyer Newark r 29 Grant
—Marie Mrs r 29 Grant
—Nicola mech h 20 Willowdale av
—Thomas lawyer Newark h 288 Claremont av
Brungard Guy acct NY h 28 Macopin av
Bruning John H h 19 Berkeley pl
—John H Jr eng r 19 Berkeley pl
Brunjes Marie M Mrs r 15 Union
Bruno John lab h 95 Bay
Bruns Henry H mech eng NY h 400 Highland av
Brusch Arnold A rem to Bloomfield
Brusdahl Aagot emp 149 Upper Mountain av r do
Brush Charles H motorman h 40 N Willow
—Frederick C dentist NY h 29 High
—Jerome W mfr NY h 115 Undercliff rd
—Katherine B Mrs emp 181 Upper Mountain av r do
Bruso Edward J billiards 356 Bloomfield av h at Verona
Brussaly Angelo J shoe shiner 496 Bloomfield av h 14 N Willow
—Aspasia C wid John Z r 14 N Willow
Bryan Brantz M importer NY h 7 Clinton av
—Doris clk r 232 Claremont av
Bryant A Hagar h 88 S Mountain av
—A Hagar Jr r 88 S Mountain av
—George S lab h 51 Bay
—Helen r 88 S Mountain av
—James F mach h 334 Bloomfield av
—Mary r 88 S Mountain av
Bryce A L sec-treas Woodward-Bryce Co 4 Lackawanna Plaza h at Newark
—William painter h 39 Howe av
Brys Alphonse J painter h 558 Valley rd
Bubb Samuel S clk h 69 Montclair av
Bubenick Frederick sign painter h 13 Hollywood av
Buccieri Ferdinando lab r 87 Bay
Bucco Joseph carp h 48 Glen Ridge av
Buchanan Gilbert D pres Gilbert D Buchanan Inc 42 Church r 30 Watchung av
—Gilbert D Inc mortgages 42 Church
—Isabella C emp 56 Highland av r do
—Jennie emp 14 S Mountain av r do
—Mary S Mrs v pres Gilbert D Buchanan Inc 42 Church r 30 Watchung av
—Nancy E wid John W h 27 William
—Ray sec-treas Robert C Buchanan Inc 614 Bloomfield av h 56 Cambridge rd
—Robert C pres Robert C Buchanan Inc 614 Bloomfield av h at Verona
—Robert C Inc talking machines 614 Bloomfield av

Bucher Elmer E radios NY h 33 Prescott av
—Emily drsmkr 234 Watchung av r do
Buchler Charles P grocer-meat 160 Bloomfield av r 24 Elmwood av
Buchner Louise emp 90 Gordonhurst av r do
—Michael r 401 Grove
Buchsbaum William v pres NY h 71 Prospect av
Buck Clifford W sec Essex Title Guaranty & Trust Co 483 Bloomfield av h at Verona
—Harriet C clk r 3 Clairidge ct
—Henry C h 3 Clairidge ct
—Josephine visiting tchr 22 Valley rd h at E Orange
—Marian C gifts 43 Watchung Plaza r 3 Clairidge ct

WHO SELLS IT?
THIS MEDIUM HAS ANSWERED THIS QUESTION FOR OVER A CENTURY
CONSULT IT!

ERNEST WEILER
BIGGEST PAINT AND HARDWARE DEALER IN MONTCLAIR
DEVOE PAINTS RUSSWIN HARDWARE
102 WALNUT STREET Telephone Montclair 1951 MONTCLAIR, N. J.

CONSOLIDATED STONE & SAND CO. Crushed Trap Rock Sand and Gravel
CLOVE ROAD, MONTCLAIR HEIGHTS, N. J. Tels. Montclair 8920 - 8921

CALDWELL BUILDERS' SUPPLY CO. LUMBER, MASONS' MATERIAL AND MILL WORK
TELEPHONES 1500 AND 1501 CALDWELL
Roseland Ave. and Erie Railroad, Caldwell, N. J.

Buck
—Philip E slsman h (13B) 39 N Fullerton av
Buckalew Farmer W coal NY h 369 Park
Buckhaut Stratton O r 120 Willowdale av
Buckholtz John A sec-treas Oliver & Buckholtz Inc 616 Grove h do
Buckholz Lawrence mgr 33 S Park h at Rutherford
Buckhout Arthur I slsman h 77 Willowdale av
Buckingham George J marine eng h 1 Caroline rd
Buckley Helen r (20) 10 Roosevelt pl
—Jere D clk NY r 186 Cooper av
—William meat 17 Midland av h at Irvington
—William mgr 518 Bloomfield av h at Elizabeth
Bucklin Harry M banker NY h 131 Inwood av
Buckner Anne D wid James r 147 Lincoln
—Elizabeth Mrs r 68 Greenwood av
—Louise r 4 Gray
—Louise O r 147 Lincoln
—Roscoe W H physician Newark h 147 Lincoln
Bucks Andrew lab h 24 Enfield av
—Frank H linotype opr h 27 Enfield av
Buckston Edward butler r 50 Greenwood av
Bud Dress Shop (branch) women's furnishings 501 Bloomfield av
Budd Allen C emp 272 Bellevue av r 45 Norman rd
—Grace H steno NY r 18 Warfield
—Sarah r 185 Fernwood av
—William sec Newark h 28 Ardsley rd
Budde Herman gardener 74 Porter pl h rear do
Budelman John F broker NY h 221 Orange rd
—Lawrence J clk NY r 221 Orange rd
Budlong Irene rem to Orange
Buechner George carp h 571 Grove
Buehler Joseph clk NY h 720 Valley rd
—Margaret A tchr r 135 Bellevue av
Buell Ursula emp 156 Lincoln r do
Buermann August Jr real est Newark h 106 N Mountain av
Buffum William W treas NY h 153 Eagle Rock way
Bugbee Frank E sec NY h 103 Midland av
—William C osteopath (3) 17 Watchung Plaza h 109 Buckingham rd
Bugg Ada laundress r 12 Bay
—Adelia wid David r 12 Bay
Buggy John rem to Bloomfield
Buhl Agnes emp 16 Wayside pl r do
Buhler Anne M r 720 Valley rd
—Joseph Jr slsman r 720 Valley rd
Buhlmayer Hedwig emp 115 Montclair av r do
Buhrman Arthur h 61 S Fullerton av
Buldo Vincenzo gardener h 81 Bay
Bull Carolyn r 33 Prospect av
—Charles sec NY h 303 Upper Mountain av
—Cyrus C h 47 Montclair av
—Ernest M shipping NY h 33 Prospect av
—Frank A lawyer NY h 452 Upper Mountain av
—Jennie r 303 Upper Mountain av
—Johan R Norwegian consul r 172 Watchung av
—Myron lawyer Newark r 33 Prospect av
—William F sec NY h 285 Orange rd
—William J physician 98 Park h do
Bulletin Advertising Co (Edward C and Joseph A Gilsleeder) (5) 14 S Park

BULLETIN THE
(Glen Ridge and Montclair) newspaper Ganley Printing Co publishers 7 S Willow—See p 64

Bullock Alexander wood 4 Fidelity pl h do
—Catherine Mrs r 24 Pine
—Charles H executive sec YMCA 45 Washington h 137 Maple av

Bullock
—Charles H Jr chauf r 137 Maple av
—Elan r 49 Mission
—Virginia L student r 137 Maple av
Bumsted J Howard slsman h 15 Glen Ridge pky
Bunano Giuseppe lab r 64 Bay
Bunce Bros Inc clothing 40 Church
—Donald J v pres Bunce Bros Inc 40 Church h 234 Valley rd
—Douglas F pres Bunce Bros Inc 40 Church r 88 Grove
—Gwendolyn S Mrs decorator NY r 16 Roosevelt pl
—Henry lab r 4 Fidelity pl
—Mary G emp 74 Porter pl r do
—Wesley A mgr NY h 88 Grove
—Wesley H Jr sec-treas Bunce Bros Inc 40 Church h at E Orange
Bundy Grace tchr r 69 Orange rd
Bunke John h 15 Norwood av
—Walter H clk TelCo r 15 Norwood av
Bunker A Clifford h (1) 56 S Park
—William L h 238 Watchung av
Bunnell Charles M h 93 Gordonhurst av
—Jennie M wid Charles B r 93 Gordonhurst av
Bunson Luvina emp 21 Windsor pl r do
Bunten George T h 88 Park
—Harold R slsman h 345 N Fullerton av
Buntin James T rem to Glen Ridge
Buonafede Rosario gardener h 78 Glen Ridge av
Burbage Rose r 21 Clover Hill pl
Burbank Abram L v pres NY h 229 Upper Mountain av
—Abram L Jr r 229 Upper Mountain av
—Ellen r 229 Upper Mountain av
—Fannie Y Mrs Christian Science Practitioner 35 Warfield r do
—Jerome B h 35 Warfield
—Jerome B Jr student r 35 Warfield
—Rembert W slsman A&PCo h 73 Orange rd
Burbidge Gerald carp r 25 Dodd
Burch Charles T janitor h 13 Talbot
Burchell Gerald E lab h 64 Forest
Burd Clara M illustrator NY h 45 Myrtle av
—Margaret C student r 45 Myrtle av
Burdick Harry W tchr Hillside Jr High School h at Verona
Burger Jacob L mgr E Orange h 379 Orange rd
Burgess Berkeley H porter h 63 Elmwood av
—Charles E pres NY h 144 S Mountain av
—Charles E Jr sec NY h 5 Undercliff rd
—Charlotte B tchr r 86 Watchung av
—Francis S clk NY r 33 Melrose pl
—G William eng r 86 Watchung av
—George S v pres Newark h 5 Waterbury rd
—Hazel A emp 153 N Mountain av r do
—Hazel A r 2 Dey
—James K dentist NY h 33 Melrose pl
—James K Jr r 33 Melrose pl
—John A r 86 Watchung av
—John L h 86 Watchung av
—Lyman T sls mgr NY h 10 Yale ter
—Meredith B r 33 Melrose pl
—Sylvia Mrs h (4) 75 Grove
—Walter W student r 33 Melrose pl
Burgher Frank H Mrs r 43 S Fullerton av

BURGI C ARNOLD
upholsterer-interior decorator and draperies 439 Valley rd h do—See p 83

—Esther M clk r 188 Gates av
—Oscar cheese NY h 188 Gates av
Burke A Clayton auto painting 74-76 N Willow h at Bloomfield
—Annie wid Alexander emp 8 S Mountain av r do
—Charles E chauf h 2 Fessler pl

Montclair Roofing Co., Inc. ONE OF THE OLDEST AND LARGEST IN NORTHERN N. J. "The Residence Roofers"
44 Valley Rd. Tels. Montclair 3752 Bloomfield 1681 Montclair, N. J.

486 VALLEY ST.
ORANGE, N. J.
Telephone 4090

CODEY SERVICE
DIRECTORS OF FUNERALS

77 PARK ST.
MONTCLAIR, N. J.
Telephone 5

Burke
—Dorothy V priv sec (14) 408 Bloomfield av r 30 Normal av UM
—Elizabeth emp 8 S Mountain av r do
—Hannah emp 34 Highland av r do
—Harry emp 96 Prospect av r do
—Henry J motorman h 5 Tichenor pl
—Ida V milliner r 471 Valley rd
—Jesse emp 103 Undercliff rd r do
—Jesse chauf h 35 Pleasant way
—John E expressman 40 Brookfield rd h do
—Josephine nurse St Vincent's Nursery and Babies Hospital r do
—Mae M supt 537 Bloomfield av h at Caldwell
—Marie A emp 174 N Mountain av r do
—Mary emp 30 Parkhurst pl r do
—Patrick J gardener 465 Valley rd h 471 do
Burker Julia wid George r 27 Ward pl
Burleigh Louisa wid John r 31 Marion rd
—Ruth wid Albert P r 106 Gates av
Burlingame Harold S eng h 204 Watchung av
Burn see Byrne
Burnell George A mgr Jersey City h 212 Montclair av
—K Althea clk 600 Valley rd r 212 Montclair av
Burner Dorothy B v pres William A Burner Inc 629 Valley rd r 98 Haddon pl
—William A pres William A Burner Inc 629 Valley rd h 98 Haddon pl
—William A Inc stationery 629 Valley rd
Burnet Dorothy r 156 High
—Elizabeth wid Robert h 156 High
Burnett Albert lab h 46 Monroe pl
—Dorothy L librarian Washington DC r 31 Montague pl
—Edith r 51 Elm
—Edith emp 1 Lloyd rd r do
—Ethel M Mrs pres Graduate Nurses Club Inc and nurse 21 N Fullerton av h do
—Hayes J student r 31 Montague pl
—Henry M v pres Mountain Trust Co 598 Valley rd and asst sec-asst treas Montclair Trust Company 475 Bloomfield av h at Verona
—Kenneth W rem to Caldwell
—Leonie W student r 31 Montague pl
—William h 242 Bellevue av
Burnette Elizabeth tchr r 31 Union
Burnham Adelaide emp 84 Llewellyn rd r do
—Beverly mgr 295 Bloomfield av h 127 S Mountain av
Burns A Lincoln mfr NY h 28 Porter pl
—Alberta T student r 28 Porter pl
—Bros coal 467 Bloomfield av
—Harvey E rem to Pittsburgh Pa
—J Elmer mgr 123 Walnut h at Verona
—James lab r 10 William
—James A (Burns Pet Store) 6 Midland av h at N Caldwell
—Joseph P policeman r 1 Mountain View pl
—L G emp M Golf Club r 25 Park
—Laura Mrs cook r 105 Pine
—Margaret F mgr 622 Bloomfield av h at Nutley
—Michael lab r 26 Claremont av
—Michael J r 183 Bloomfield av
—Patrick J lab r 183 Bloomfield av
—Pet Store (James A Burns) 6 Midland av
—Ralph W acct h 304 Grove
—W Oscar lab h 105 Pine
—Walker J dentist (A2) 45 Church h (24) 31 The Crescent
Burr Burnetta S clk NY r 181A Valley rd
—Carolyn A tchr r 181A Valley rd
—Frederick W h 181A Valley rd
—Helen V tchr music 181A Valley rd r do

Burr
—Sebastian S r 167 Watchung av
Burrell Edward emp 60 Lloyd rd r do
Burrett Adelbert P slsman h (3) 123 Watchung av
—Claude A physician NY h 241 N Mountain av
Burrill Drayton broker NY h 153 Montclair av
Burroughs Martha wid Jack died Jan 26 1929 age 50
—Ruby r 103 Maple av
—Simeon A butler h 24 William
Burrows Forrest E mgr NY h 220 Park
—Margaret nurse 14 Pierson pl r do
—Matilda h 41 Elmwood av
—Walter C agt NY h 433 Park
—Walter R coml trav NY r 433 Park
—William A printer h 14 Pierson pl
Bursley Catherine nurse (301) 45 N Fullerton av r do
—Harry C adv agt NY h (301) 45 N Fullerton av
Burtis Hubert H h (2) 22 Seymour
—Hugh F r (2) 22 Seymour
—Jack H autos 185 Glen Ridge av h (24) 75 Grove
—Jay J slsman r (2) 22 Seymour
Burton Austin O lab h 40 Cross
—Benjamin T broker NY h 33 Afterglow way
—Edward rem to Newark
—John lab h 14 Willowdale av
—Joseph H lab h 218 N Fullerton av
—Julia r 3 Rosedale av
—Julia A wid William E h 30 Bruce rd
—Rollin B agt NY h 197 Inwood av
—William lab h 3 Rosedale av
—William civil eng NY r 30 Bruce rd
Burwell Addie Mrs r 112 Maple av
—Horlise r 41 Mission
Bury Edna S wid Charles A r 128 Christopher
Busch Clara L wid Robert H r 92 Park
Bush Archer C physician 40 Union h do
—Arthur E tchr h 51 James
—Cornelius plumber 47 Portland pl h do
—Cornelius V r 56 Oakwood av

BUSH ERNEST N
pres-treas Edward Madison Co 427 Bloomfield av h at Verona—See p 21
—George clk 96 Walnut h do
—George E sugar NY h 122 Clinton av
—J Melvin piano tuner 39 Midland av h do
—Jennie V r 201 N Fullerton av
—Margaret wid William H h 110 S Fullerton av
—Margaret E r 39 Midland av
—Pleasant r 43 Greenwood av
—Richard A mgr NY h 31 Fairfield
—Roswell D sexton St John's Episcopal Church h 201 N Fullerton av
Bushman Leroy C carp h rear 85 Bay
Bushnell Theodore D ins NY r 292 Grove
—Theodore P ins NY h 292 Grove
Buss Helen A steno r 52 Walnut Crescent
—Louis C acct h 52 Walnut Crescent
Bustard Raymond G (Bustard's Express) 28 Brookfield rd h do
Bustard's Express (Raymond G Bustard) 28 Brookfield rd
Butcher Charles R h 386 Park
—George M rem to California
Butler Anna emp 185 Christopher r do
—Bessie F steno r 201 Alexander av
—Bessie S Mrs h 35 Portland pl
—Dorothea P tchr r 65 Elm
—Edward F student r 32 Oakwood av
—Edward M coal Newark h 334 Highland av
—Edward M Jr student r 334 Highland av

SAVOY PRESS INC. Printing-Engraving-Lithographing
280 BLOOMFIELD AVE. TELEPHONE 10244 MONTCLAIR, N. J.

Who Sells It? This Medium has Answered this Question for Over a Century. Consult It!

THE BLOOMFIELD BANK AND TRUST COMPANY

SERVICE
Metropolitan Banking Facilities
Backed by Large Resources
Strong Management and Wide Experience

Butler

—Edwin C elec eng h 111 Montclair av
—Harold O civil eng NY h (3A) 191 Bellevue av
—Harvey chauf h 11 Lexington av
—Harvey emp 67 Eagle Rock way r do
—Helen emp 65 Church r do
—Henry L bronze mfr Newark h 326 Highland av
—James lab r 89 Maple av
—James A lab h 58 Mission
—James Grocery Co 12A N Willow
—Katherine wid Robert h 15 Pine
—Marshall A h 201 Alexander av
—Marshall A Jr r 201 Alexander av
—Mary emp 35 Afterglow way r do
—May emp 104 High r do
—May r 49 Mission
—Michael J janitor h (5) 221 Glen Ridge av
—Robert mech h 45 Bay
—William lawyer NY h 32 Oakwood av
—William J student r 32 Oakwood av
Butterfield Kenneth H emp 80 Lloyd rd r do
—Marina J emp 103 Essex av r do
Butters L Selina r (12) 21 Trinity pl
Butterworth Frederick G pattern cutter NY h 299 N Mountain av
—Harry mgr 198 Bellevue av h at Clifton
—Royal R r 299 N Mountain av
Buttolph Lyman F sls mgr NY h 318 N Fullerton av
Button Florence emp 61 Lloyd rd r do
Butts Lucille Mrs h 29 Woodland av
Buxton Edward butler 54 Hawthorne pl r do
Byas Anna emp 159 Gates av r do
Byczek Rose emp 125 Cooper av r do
Byers Alma wid Stowall emp 205 Park r do
—Watson T J emp town h 10 Friendship pl
Byland Martin landscape gardener 56 Alexander av h do
Byley Herman r 106 N Fullerton av
Bynderian Aram (Bynderian Bros) 34 Church r YMCA
—Bros (Leon and Aram) rugs 34 Church
—Leon (Bynderian Bros) 34 Church h at Bloomfield
Bynum LeRoy painter h 79 Pine
Byram Ada clk NY r 560 Valley rd
—David L lab h 560 Valley rd
—Frederick H sec Mt Hebron Cemetery Assn 951 Valley rd h 824 do
—Henry E chauf r 560 Valley rd
—Kenneth M v pres NY h 9 Wellesley rd
Byrd Ester Mrs died Dec 25 1928 age 40
Byrdsell Paul chauf h 23 Bay
Byrne Frances mach opr r 70A N Willow
—James M mach r 70A N Willow
—John J mgr 486 Bloomfield av h (111) 7 St Lukes pl
—see Burn
Byrnes Edward F clk 491 Bloomfield av h at Bloomfield
Byron Edward plumber r 28 Union
By-Sel Realty Co 188 Park

CABLE NIONA J nurse (403) 14 Forest r do
—Thomas E slsman h 746 Valley rd
Cabot Walter K mech eng h 69 Watchung av
Cacioppo Andrew barber 375 Bloomfield av h at Bloomfield
Cacossa Frank G foreman E Orange h 57 Greenwood av
—Salvatore lawyer (Appice & Cacossa) 292 Bloomfield av h at Orange

CADILLAC MOTOR CARS
Frank A Reeve Co dealers 179-181 Glen Ridge av—See p 25

Cadmus

Cadmus Harold mgr NY h 27 Franklin pl
—Roy J chauf r 7 Hilltop pl
Cadogan Hilda V r 14 Fidelity pl
Caffaro Vincenzo lab r rear 38 Sherman
Cafferty Margaret V emp 123 Beverly rd r do
Caffrey Clarence V dry goods 612 Valley rd h at Bloomfield
—George D slsman h 46 Tremont pl
—James P estimator h 17 Willowmere av
—Thomas emp DL&WRR r 39 S Willow
—Thomas A rem to Nutley
Caggiano Anna wid Pasquale died July 8 1929 age 49
—Anthony lab h 23 New
—Antonio N student r 86 Bay
—Giuseppe lab h 47 Bay
—Joseph lab r 38 Sherman
—Mary R grocer 86 Bay h do
—Michael lab h 60 Mission
—Michele grocer 68 Glen Ridge av h 72 do
—Nicola gardener h 86 Bay
—Nicolina lampwkr r 89 Pine
—Peter G chauf r 86 Bay
—Peter J clk PO r 72 Glen Ridge av
—Pietro r 86 Bay
—Rocco h 33 Glen Ridge av
Cahill William clk r 124 Valley rd
Cain Geraldine D steno r 10 Oxford
—Mary E wid James W r 10 Oxford
—see Kane and Kaine
Cairns Edward mfr NY h 161 Wildwood av
—Irving mfr NY h 164 Park
—Maude L wid William E r (36) 192 Claremont av
Cairus Marguerite r 36 S Willow
Calabrese Carmela Mrs grocer 64 Chestnut r 64½ do
—Carmelo lab r 48 Bay
—Fiorentino emp 64 Chestnut h 64½ do
—Joseph clk h 64 Chestnut
Calabro Michael shoe repr 315 Orange rd h at Newark
Calamito Rocco lather h 30 Wilfred
Calandra Antonio lab r 2 Walnut Crescent
—Joseph shoemkr r 33 Clover Hill pl
—Theresa drsmkr 33 Clover Hill pl r do
Calder Alexander v pres NY h 64 Brookfield rd
—Lamont W slsman 400 Orange rd h at Maplewood
Caldes George S rest Hoboken h 277 Valley rd
Caldwell Ada emp 88 Undercliff rd r do
—Charles H banker NY h 55 Warren pl
—Doris E student r 55 Warren pl
—Emma A r 30 Irving
—Gerald E ins NY h 17 Windsor pl
—Julius A physician 45 S Mountain av h do
Calhoun Arthur J policeman h 388 Orange rd
—James E porter h 241 N Fullerton av
Calin John waiter h 133 Grove
Callaghan Elizabeth emp 18 Madison av r do
Callahan Erric F buyer clothing NY h 229 Watchung av
—George L clk Newark h 32 Ardsley rd
—John T h 161 Lincoln
—Winifred emp 212 Midland av r do
Callanan Edward H slsman h 17 Carteret
Callander G Morgan mgr 467 Bloomfield av h at Glen Ridge
Callandine Dorothy nurse Mountainside Hospital r do
Callandra Michael lab h 41 Wildwood av
Callary Edward C clk r 160 Valley rd
Callaway Sarah E wid Thomas E r 202 Lorraine av

THE BLOOMFIELD NATIONAL BANK AND TRUST COMPANY Consolidated as

THE SLAYBACK-VAN ORDER COMPANY
Lumber, Masons' Materials, Coal, Wood and Ice—Phone 28—Caldwell, N. J.

JOHN BLONDEL & Son
COAL - COKE - FUEL OIL

Callendar

Callendar Charles W tailor 4 Mission h 48 Pleasant way
—G Rae rem to New York city
—Lydia A r 48 Pleasant way
—Rose A h 21 Vera pl
Calotti Raymond hairdresser r 29 Montclair av
Calvary Baptist Church 72 Maple av pastor Rev Edward Elliot h do
Calvin Alice J steno NY h 155 Bellevue av
—Franklyn T mgr NY h 30 Prescott av
—John slsman PSE&GCo h 43 N Fullerton av
—Lester C acct h (107) 28 Gates av
—Mary A tchr NY r 155 Bellevue av
Camarata Andrew sec Knights of Columbus Home 42 Park r 261 Grove
—Anthony C slsman h 261 Grove
Camarca Filippo lab r 52 Glen Ridge av
—John carp r 5 Grant
Camasco Lorenzo lab h 68 Mission
Cambell Beatrice emp 79 S Fullerton av r do
Cambridge Ida M emp 75 N Mountain av r do
—William B mgr NY h 298 Grove
Cameron Euphemia r 248 S Mountain av
—Gordon publisher NY h 62 Orange rd
—Gordon Jr student r 62 Orange rd
—H E rem to Boston Mass
—Jeanie emp 114 S Mountain av r do
—John lab r 21 Talbot
—John Jr r 21 Talbot
—John H r 117 Llewellyn rd
—John M pres Newark h 117 Llewellyn rd
—Margaret F rem to Kearny
—Robert J mach h 28 Walnut pky
—Sarah wid Thomas r 48 Walnut Crescent
—Thomas collector PSE&GCo h 15 Walnut pky
Cammac Edith M rem to New York city
—Irene H drsmkr 131 Claremont av h do
Cammarata Angelo lab h 33 Glen Ridge av
—Antonio mech r 33 Glen Ridge av
—Carmela seamstress r 33 Glen Ridge av
Cammerata Anna clk r 14 Baldwin
—Concetta Mrs dry goods 14 Baldwin h do
—Frances seamstress r 14 Baldwin
—Luigi lab h 14 Baldwin
Cammon William J mech h 39 Howe av
Campaigne Curtis h 78 Plymouth
Campanalanga Lena boxmkr r 4 Maple av
—Lucy boxmkr r 4 Maple av
—Michele shoe repr 4 Maple av h do
Campanalonga Nicola lab h 8 Walnut Crescent
Campanalunga Joseph (Midland Tailoring Co) 11 Midland av h do
—Vincenzo tailor h 49 Glen Ridge av
Campbell Albert chauf r 31 New
—Alexander H dry goods NY r 334 Grove
—Alice wid John r 775 Bloomfield av
—Allen credit mgr NY r 25 Park
—Anne M tchr r 107 Chestnut
—Avis landscape archt NY r 271 Midland av
—B Grant nurse h 26 Portland pl
—Bertha steno r 6 Franklin av
—Charlotte h 27 Wellesley rd
—Donald printer NY h 127 Llewellyn rd
—Florence L Mrs h 13 Central av
—Floyd A sls eng NY h (2A) 191 Bellevue av
—George A elec eng NY h 129 Bellevue av
—George W h 149 Valley rd
—Gordon G v pres NY h 206 Inwood av
—Henry rem to Merchantville
—Howard C lawyer NY h 46 Brookfield rd
—J Helen supv Newark r 107 Chestnut
—James pres-treas Campbell & Hood Inc 58 James h 10 Belvedere pl
—James A real est Summit h 268 Orange rd

Campbell

—Janet I student r 107 Chestnut
—Jean E r 268 Orange rd
—John slsman h 107 Chestnut
—John L ins NY h 9 Warren pl
—John Q slsman h 6 Lansing pl
—Leclare F mgr NY h 216 Valley rd
—Marie C socialwkr NY r 107 Chestnut
—Mary M sec NY r 6 Lansing pl
—Meredith F physician (104) 45 N Fullerton av h (103) do
—Michael G lab r 200 Forest
—Nelle J r 169 Christopher
—Ralph H rem to Rutherford
—Reuben L chauf h 51 N Willow
—Rhea emp 150 S Mountain av r do
—Robert E buyer NY h (26) 22 St Lukes pl
—Sadie J wid Peter r 99 Claremont av
—Stella B wid Andrew T h 271 Midland av
—Sydney O chauf r 13 Central av
—Thomas lab r 64 Glen Ridge av
—Thomas rem to Merchantville
—Thomas E emp 80 Norwood av r do
—Veronica bookbinder r 6 Franklin av
—Virginia clk r 38 Walnut
—Walter clk h 305 Orange rd
—William physician 27 S Fullerton av r do
—William G gen mgr Verona h 517 Upper Mountain av
—William S painter h 6 Franklin av
—Winifred B Mrs h (22) 59 Union

CAMPBELL & HOOD INC contractors 58 James

Campion Charles W policeman h 14 Brookfield rd
—Joseph T clk NY r 16 Brookfield rd
—Mae H r 16 Brookfield rd
—Margaret E tel opr TelCo r 16 Brookfield rd
—William E clk NY h 16 Brookfield rd
Campione Antonio lab h 22 Sherwood
Canada Priscilla L emp 24 Vera pl r do
—Richard emp town h 80 Bay
Candler Flamen B real est NY h 51 Warren pl
Candon Mary A nurse 66 N Willow r do
Candor Edward R elec eng h 7 Belvedere pl
Canham Charles P slsman NY h 526 Park
—Walter r 526 Park
Caniglia Giovanni tailor NY h 33 George
—Maria wid Antonio h 33 George
—Natale rem to New York city
Canne Samuel eng r 118 Chestnut
Cannella Andrew clk r 3 Cedar av
—Joseph contractor Bloomfield h 3 Cedar av
Canning Rosalie R nurse (406) 45 N Fullerton av r do
Cannody Albert (Montclair Auto Laundry) 36 Myrtle av h at E Orange
Cannon Harold mech r 48 Greenwood av
—Leslie A W h 22 The Fairway
—Louise L wid Henry F h 167 Montclair av
—Virginia Mrs r 2 Dey
—Willard emp 22 Gates av r do
—William C lawyer NY h 320 Upper Mountain av
Canon F Eugene h 125 Willowdale av
Canova Otto J janitor 45 N Fullerton av h do
Cantwell Margaret T wid Martin J emp 41 Bradford av r do
Canty Frank J lawyer NY h 345 Highland av
—Laura M r 345 Highland av
—Mary L r 345 Highland av
—Pearl emp 59 Tuxedo rd r do
Capaniegro Michael lab h 36 Mission
Capen Adelaide L r 244 Midland av
—James F exporter NY h 244 Midland av

EDMUND R. HALSEY CIVIL ENGINEER AND SURVEYOR
79 ACADEMY ST. Tel. 3157 Mulberry NEWARK, N. J.

ESSEX TITLE GUARANTY & TRUST CO. GUARANTEES TITLES TO REAL ESTATE
483 Bloomfield Avenue Tel. Montclair 1551 Montclair, N. J.

JAMES MOONEY, INC.
INSURANCE
Montclair Centre
Telephones 9600-1-2

PAN
NEWARK MULBERRY 1960
EAST ORANGE ORANGE 0473
P.O.N. COAL
SERVICE-QUALITY-WEIGHT
FEIGENS

Capen

—James F Jr exporter NY r 244 Midland av
Capitallino Titomanio h 6 New
Capitoline Giro h 29 Grant
Caponegro Donato gardener h 46 Maple av
—Giuseppe emp city h 10 Gray
—Michael Jr letter carrier r 8 George
—Michele emp town h 8 George
—Rocco lab h 16 Washington
—Tegola wid Giuseppe died Oct 8 1929 age 58
Caponigro Angelina Mrs h 9 Woodland av
Capozzi Cosmo gardener r 84 Pine
—Frank S cabinetmkr 337 Bloomfield av h at Bloomfield
Cappanelli Vincenzo lab h 12 Willowdale av
Cappon Thomas W chemist r 76 Grove
Caprio Alfonso shoemkr h 80 Bay
Capriota Domenick r 21 Gates av
—Edward slsman r 21 Gates av
—Philip lab h 21 Gates av
—Philip Jr plumber r 21 Gates av
Capron C Newton emp TelCo h 90 Midland av
—Charles A lawyer NY h 41 Bradford av
—Edith L tchr r 227 Inwood av
—Florence E tchr r 227 Inwood av
—Frances L wid C Kemper h 227 Inwood av
Captain Gilbert J slsman 272 Bellevue av h at Roseland
—Jean L student r 82 Elm
—Louis A broker NY h 82 Elm
Capuccino Antonio chauf r 50 Glen Ridge av
Capute Joseph plumber 63 Walnut h do
Caputo Antonio plumber h 31 Sherman
—Antonio lab h rear 38 Sherman
—Antonio lab h 38 Sherman
—Carmelo lab r 17 Sherman
—Carmine emp ERR r 24 Grant
—Frank lab h 17 Sherman
—Frank Jr lab r 17 Sherman
—Petito chauf r 38 Sherman
—Pietro rem to Newark
—Salvatore gardener h 70 N Willow
—Vincenzo rem to Verona
Carbin Theresa A emp 154 Upper Mountain av r do
Carbutt Florence slswoman 253 Bellevue av h 23 Bellaire dr
—Mary E wid John died Apr 30 1929 age 86
—May tchr r 23 Bellaire dr
—Robert F rem to New York city
Card Hubert V W real est NY h 11 Gates av
Cardelicchio Joseph lab r 153 Pine
Cardell Emily C steno r 308 Orange rd
—James rest 223 Bloomfield av h at Newark
—James contractor 308 Orange rd h do
—Joseph slsman r 308 Orange rd
—Louis L policeman h 37 Clover Hill pl
Cardellecchio Frank gardener h 172 Pine
—Louis mason h 68 Glen Ridge av
Cardellicchio Alfonso r 31 Bay
—Emidio h 31 Bay
—Giro h 40 Sherman
—Grace clk r 31 Bay
—Grazia M Mrs spinner r 35 Bay
—Joseph lab r 5 Grant
—Joseph mason 30 Wheeler h 28 do
—Pasquale h 217 Bloomfield av
—Robert policeman h 8 Clover Hill pl
—Rocci carp h 30 Wheeler
—Rosina waitress r 31 Bay
—William bev 47 Glen Ridge av r 31 Bay
Cardinal Allen C clk h 44 Godfrey rd
Cardinell J Douglas Jr clk 15 Label r 75 Montclair av

Cardinell

—John D (Cardinell Vellum Mfg Co) (Cardinell Sales Co) (Nuoda Co) and (Ink-Out Mfg Co) 15 Label h 75 Montclair av
—Robert S clk 15 Label r 75 Montclair av
—Sales Co (John D Cardinell) novelties 15 Label
—Vellum Mfg Co (John D Cardinell) mfrs tracing paper 15 Label
Cardone Antonio lamp lighter h (1) 12 Glen Ridge av
—Maria wid Guglielmo r (1) 12 Glen Ridge av
—Paul L chauf h 84 Pine
—Sebastiano lamp lighter r (1) 12 Glen Ridge av
—Serafino emp town r 84 Pine
Carell August F clk PSE&GCo h at Verona
Carey Anna E wid Leo T h 7 Berkeley pl
—Annie emp 62 Myrtle av r do
—Edward J clk r 39 Cedar av
—Jane M emp 39 Cedar av r do
—Peter J printer NY h 67 Upper Mountain av
—Peter J Jr publisher NY r 67 Upper Mountain av
—Raymond T printer NY h (31) 188 Claremont av
—Stephen W Jr h 240 Orange rd
—Stephen W 3d ins NY h 22 High
—Willis lab r 23 Elmwood av
—see Cary
Carkhuff Julia M Mrs rem to Jersey City
Carl Marie wid Frederick rem to Buffalo NY
—Ruth rem to New York city
—Thomas slsman r 32 Gates av
Carlberg Blenda director (22) 427 Bloomfield av h at New York city
Carleton C Probost r 16 Wilde pl
Carley Sarah I r Hotel Montclair
Carlon Robert F rem to Philadelphia Pa
—Thomas J mgr NY h 159 Midland av
Carlsen Mary C (Mary Christine's Portrait Studio) 460 Bloomfield av r 109 Clarewill av
—Petronella nurse emp 1 Union r 198 Walnut
Carlson A Victor builder 139 Bellevue av h do
—Agnes A sec NY r 15 St Lukes pl
—Alfred W carp h 12 Graham ter
—Alzat rem to Verona
—Anna M emp 12 Glen Ridge pky r do
—C Bernard lab r 5 Claremont pl
—Carl mech r 95 Valley rd
—Carl O carp 2 Clairidge ct h do
—Charles S carp h 14 Brookfield rd
—Co The 89 Walnut
—Cornelia D steno r 15 St Lukes pl
—E H Theodore emp 150 Upper Mountain av r do
—Edith M r 15 St Lukes pl
—Edna r 24 Pleasant way
—Edward B janitor 483 Bloomfield av h 15 St Lukes pl
—Ellen G rem to New Haven Conn
—Elmer F carp h 24 Oak pl
—Emma laundrywkr r 120 Walnut
—Eric clk r 96 Walnut
—Eric carp r 197 Walnut
—Eric G A carp r 24 Pleasant way
—Esther laundrywkr r 120 Walnut
—Ethel M steno M Trust Co h at Verona
—Fred carp h 573 Grove
—Harry S builder 6 Belvedere pl h do
—Helmy emp 151 Montclair av r do
—Henrietta V clk r 85 Wildwood av
—J Arthur v pres-treas The Carlson Co 89 Walnut h 245 Valley rd
—J Edward clk r 15 St Lukes pl
—Jennie laundrywkr r 120 Walnut
—John Rev rem to Newark
—John A h 24 Oakcroft av

Fidelity Union Trust Company
NEW JERSEY'S LARGEST BANK

R. H. SEE COAL CO. 131 BLOOMFIELD AVE. MONTCLAIR, N. J. TELEPHONE 19

Carlson

—John G janitor h 19 Portland pl
—John S h 706 Valley rd
—Joseph mech r 152 Walnut
—L Elmer clk PO h 56 Montague pl
—Ludwig h 12 Chester rd
—Mary emp 392 Upper Mountain av r do
—Mildred R r 15 St Lukes pl
—Nanny emp 23 Wayside pl r do
—Nathaniel h 209 Glen Ridge av
—Nils E carp h 335 Orange rd
—O Roy clk r 50 Walnut Crescent
—Oscar L pres The Carlson Co and sec-treas The Bellegrove Co 89 Walnut and pres Montclair Chamber of Commerce (2) 22 S Park h 106 Inwood av
—Otto carp h 50 Walnut Crescent
—Otto L h 120 Walnut
—Ruth housekpr r 706 Valley rd
—Swen rem to Verona
—Swen rem to Bloomfield
—Victor A hdw 77 Walnut h at Verona
—Walter H mech h 15 Mountainview pl
—Wilhelmina wid Adolph h 24 Pleasant way
—William N elec r 209 Glen Ridge av
Carlton Henry D pres NY h 140 Christopher
—Norton B sls mgr NY r 140 Christopher
Carlucci Grace wid Orazio r 76 Christopher
Carman Eleanor W tchr r 21 Parkway
—Fletcher F physician Newark h 21 Parkway
—Louis E broker NY h 57 S Mountain av
Carmelo Charles shoemkr emp 17 S Fullerton av h do
Carmody Anna emp 72 Lloyd rd r do
Carnage Marion mech r 97 Maple av
Carnegie Gertrude wid Charles r 682 Bloomfield av
—Lillian Mrs h 22 Central av
Carnevale Andrew lab r 90 Pine
—Antonio lab h 90 Pine
—Ceaser lab r 90 Pine
—Domenick painter h 301A Orange rd
—James lab r 90 Pine
—Peter chauf r 301A Orange rd
—Rocco died Nov 2 1928 age 56
—Sebastiano lab h 90 Pine
Carney Annie C wid Thomas L h 103 Orange rd
—James elec h 567 Grove
Carnrick George W mfr NY h 185 S Mountain av
—Millard mfg chemist NY h 55 S Mountain av
Caro Adeline M steno r 371 Claremont av
—Bernard D sec-treas Caro Market Inc 555 Bloomfield av r 371 Claremont av
—David M pres Caro Market Inc 555 Bloomfield av h 371 Claremont av
—Market Inc meat 555 Bloomfield av
Carol Marie wid William A tchr music 511 Bloomfield av h do
Carpadge C Hugh lab h 44 New
Carpenter Alice T r 38 Hillside av
—Bertha L tchr h (35) 22 St Lukes pl
—Charles L real est NY h 117 Bellevue av
—David L mgr NY r Hotel Montclair
—Edmund B whol hdw NY h 117 Westview rd
—Elizabeth F tchr music 159 Lincoln r do
—Florence r 117 Bellevue av
—Gilbert S asst mgr 400 Bloomfield av r 159 Lincoln
—H Louise tchr r 38 Hillside av
—Harriet nurse 1 Union r do
—Harry B sls mgr NY h 38 Hillside av
—J Leighton ins NY r 38 Hillside av
—James rem to Pittsburgh Pa
—James D Jr lawyer Jersey City h 43 Glenwood rd

Carpenter

—John T lawyer NY h 272 N Mountain av
—Josephine r 43 S Fullerton av
—Laura B h 159 Lincoln
—Leland P clk h 7 Glen Ridge pky
—Louis S lawyer NY h 24 N Mountain av
—Morris T student r 38 Hillside av
—Russell C slsman r 117 Westview rd
—William M civil eng NY r 272 N Mountain av
Carr Austin J mach r 55 Forest
—Bridget emp 129 Gordonhurst av r do
—Carl H h (306) 30 Gates av
—Edward S asst sec ERR h 157 Alexander av
—George J lawyer NY h 142 N Mountain av
—Mary E Mrs bkkpr 32 Lackawanna Plaza r 97 Wildwood av
—Nellie E wid Henry rem to Massachusetts
—Shirley N adv NY h 140 N Mountain av
Carre Francis F G L E tchr h 30 Midland av
—Franck B horseman r 30 Midland av
Carreck Alice E clk r 103 Grove
—Elizabeth wid James W h 103 Grove
—Mary wid Sidney E h 26½ Orange rd
Carrigan Mary r 34 Forest
Carrington B Carol r 8 Prospect ter
—Benjamin F lather h 38 Cherry
—Eben O died Nov 19 1928 age 92
—Susan H wid E Omar r 8 Prospect ter
Carroll Albert rem to Glen Ridge
—Alice r 585 Upper Mountain av
—Braveat lab r rear 81 Bay
—Dan A rem to Garden City LI
—Helen J h 34 Cross
—James emp 9 Mountain ter r do
—James r rear 81 Bay
—John r 83 Pleasant av
—John G lab h (9) 97 Pine
—John J emp 30 N Mountain av h rear do
—Katherine T wid Stephen M r 9 Hilltop pl
—Mae emp 161 Wildwood av r do
—Mary nurse Montclair Community Hospital r do
—Plummer lab r rear 81 Bay
—Robert J chauf r 34 Cross
—Teresa nurse Montclair Community Hospital r do
—Thomas mgr 122 Walnut h at Hoboken
Carry Katherine nurse 120 Midland av r do
Carryl Margaret tchr Kimberly School h at Nutley
Carse Frank lab r 426 Bloomfield av
Carson Annie E clk Newark r 100 Church
—Ethel M priv sec Newark r 22 N Willow
—Frank L carp r 100 Church
—George carp 13 Montclair av h do
—John L h 22 N Willow
—John W lab h 27 Wheeler
—M Grace r 100 Church
—Margaret J ins Newark h 100 Church
—Maryhale H pres Cinderella Sweet Shop Inc 47 Watchung Plaza r 270 Midland av
—Ruth nurse Montclair Community Hospital r do
Carswell J Graham ins NY h 53 Melrose pl
Cart Francis G importer NY h 46 Beverly rd
Cartabone Charles S barber h 223 Bellevue
Carter Anson A h 21 Upper Mountain av
—Belle r 169 Bloomfield av
—Bernard M chemist h 5 Highland av
—Charles lab h 60 Maple av
—Clara L r 150 Willowdale av
—Clara M Mrs h (108) 7 St Lukes pl
—David T leather goods E Orange r 145 Chestnut

If You Have The Girl BERTL Has The DIAMOND
Absolutely No Inferior Stone Sold
46 SPRINGFIELD AVENUE, NEWARK, NEW JERSEY
Serving 4 Generations
Of Satisfied Customers

ESTABLISHED IN TOWN THIRTY YEARS
DAVID HARRIS
Painting and Decorating Contractor
44 North View Avenue Telephone 1534 Upper Montclair, N. J.

CHARLES BAHR & SON, Inc.
COAL LUMBER AND MASONS' MATERIALS
TELEPHONE VERONA 5501

STEPHEN E. VAN ZANDT BUILDER
86 GORDONHURST AVENUE TELEPHONE MONTCLAIR 9266
MONTCLAIR, N. J.

Carter

—Edith D steno 18 S Fullerton av r 145 Chestnut
—Edna F wid Robert W r 240 Claremont av
—Edward D elec eng h 145 Chestnut
—Edward M student r 145 Chestnut
—Everdine emp 185 Fernwood av r do
—Fanny L wid Frederick B Rev h 96 Elm
—Grace D r 268 Claremont av
—Helen M tchr r 87 Midland av
—Howard W asst foreman Bloomfield h 43 Virginia av
—Hunter lab h 72 Maple av
—James lab h 7 William
—John L gen mgr Newark h 92 Elm
—Katherine Mrs r 203 Bloomfield av
—Katherine D wid James E r 12 Caroline rd
—Lewis lab h 20 Orange rd
—Lillian emp 185 Fernwood av r do
—Louis H v pres NY h 191 Montclair av
—Margaret A wid P Henry emp 263 Midland av r do
—Marie D wid Frank r 119 Bloomfield av
—Mary B wid Jarvis L r 41 The Crescent
—Mary D rem to New York city
—Mary W r 268 Claremont av
—Miriam C tchr M High School r 87 Midland av
—Oliver emp 22 Melrose pl r do
—Paul S purchasing agt NY h 134 Chestnut
—Pricilla emp 29 S Mountain av r do
—Robert lab r 114 N Fullerton av
—Robert A statistician NY r 25 Park
—Russell treas NY h 87 Midland av
—Russell Jr student r 87 Midland av
—Samuel N emp 201 Christopher r do
—Susan W r (24) 73 Grove
—Thomas Mrs r 271 Claremont av
—William O lab r 66 Maple av
—William T gardener h 133 Glen Ridge av
Cartmell Catherine student r 42 Harrison av
—William M financial advisor NY h 42 Harrison av
Cartmill Jennie r 123 Clarewill av
—William E clk NY r 123 Clarewill av
Caruso Alphonse L expressman r 33 Woodland av
—Anthony peddler r 14 Bay
—Beatrice L r 14 Bay
—Carmela r 33 Woodland av
—Carmine chauf r 33 Woodland av
—Lawrence J peddler r 14 Bay
—Lombardo shoe repr 31 Woodland av h at Newark
—Luigi grocer 33 Woodland av h do
—Mary D hairdresser r rear 14 Bay
—Michael A emp DL&WRR h rear 14 Bay
—Nicholas R h 25 Monroe pl
—Nicolo (Caruso's Garage) 125 Bloomfield av h 14 Bay
—Richard A fruit peddler h 2 Maple av
—Theresa L r 33 Woodland av
—William peddler r 14 Bay

CARUSO'S GARAGE
(Nicolo Caruso) Chandler and Gardner sales and service 125 Bloomfield av—See p 22

Cary Edward V h 38 Porter pl
—Luther F chauf h 39 Lexington av
—see Carey
Casabona Anthony druggist 65 Glen Ridge av h at Glen Ridge
—Lodovico carp r 13 Clover Hill pl

CASALE CONO C
lawyer (Casale & Casale) (3) 40 Spring h at Newark—See p 57

Casale

CASALE VINCENT J
lawyer (Casale & Casale) (3) 40 Spring h at Newark—See p 57

CASALE & CASALE
(Cono C and Vincent J Casale) attorneys at law (3-4) 40 Spring—See p 57

Casazza George J emp DL&WRR h 79 N Fullerton av
Case Emma B wid Levi W h 238 Claremont av
—George L mgr 613 Bloomfield av h at Irvington
—Rex clk r 106 Park
—Samuel rem to Central America
Casey Doris H student r 172 Park
—Edward J steamfitter r 516 Valley rd
—Edward P (Essex Market) 615 Valley rd h 522 do
—Harry H elec contractor NY h 172 Park
—Joseph policeman r 516 Valley rd
—Katherine A r 12 Montclair av
—Margaret J wid Edward h 516 Valley rd
—Margaret R clk Newark r 516 Valley rd
—Mary A rem to Bloomfield
—Thomas J painter 12 Montclair av h do
—William F mgr 12A N Willow r 45 Forest
Cash William D chauf h 114 Maple av
Cashman George L slsman h 10 Ward pl
Casos Joseph pres-treas Casos Market Inc 221 Bellevue av r 622 Valley rd
—Market Inc produce 221 Bellevue av
Cassel Norman S rem to Ridgewood
Cassidy Patrick J rem to Baltimore
—Winifred M emp 74 Prospect av r do
Cassie Anna wid Francesco r 26 Willard pl
—John R clk r 83 Grove
—Michael A mech h 26 Willard pl
—Robert J h 83 Grove
—Sebastiano clk NY r 26 Willard pl
Cassone Otto A grocer 41 Glen Ridge av h at Newark
Casta Josephine wid Joseph brushmkr h 33 Glen Ridge av
Castano Louis grocer 49 Bay h do
Castellano Francis Rev pastor Our Lady of Mt Carmel 94 Pine h do
Castiglione Agostino excavating contractor rear 91 Bay h do
—Michael mason r rear 91 Bay
Castle Alice L tchr r 462 Park
—Dora emp 90 Upper Mountain av r do
—Josephine nurse Mountainside Hospital r do
Castles Robert W slsman r 199 Walnut
Castner Charles R tchr music 46 Christopher r do
—Curtis M mason h 46 Christopher
Catalano Gaetano lab h 33 Wheeler
—Mary seamstress r 827 Bloomfield av
—Pasquale h 827 Bloomfield av
—Rose clk r 827 Bloomfield av
—Salvatore lab h rear 95 Bay
Catalino Anthony barber h 29 Wheeler
Catanaccio Joseph lab r 57 Walnut
Catherine Inc Joseph O'Prandy mgr womens wear 13 S Fullerton av
—Shoppe (Grace M Cunningham) millinery 497 Bloomfield av
Catholic Club Munn c Cottage pl
Catlett Annie H tchr r 47 Greenwood av
—Sherwood L slsman h 47 Greenwood av
Caton Agnes tchr Baldwin Street School h at Caldwell
Caughey Henrietta wid William H r 48 Ardsley rd

WATCHUNG TITLE AND MORTGAGE GUARANTY CO.
GUARANTEES TITLES TO REAL ESTATE
493 BLOOMFIELD AVENUE, MONTCLAIR, N. J. Phone 1850 Montclair

Bank of Montclair
TELEPHONE MONTCLAIR 8400
Resources Over $9,000,000.

Caughey
—William J slsman NY h 5 Emerson pl
—William K radio eng r 5 Emerson pl
Caul Melvin A archt 373 Bloomfield av h at Passaic
Caulfield Helen F rem to Long Island
—John F rem to Long Island
—Nora H emp 52 Lloyd rd r do
Caulo Donato h 354 Orange rd
Causey Nurma J cotton NY h 20 Vera pl
Caution Margaret r 27 New
—Margaret emp 34 Melrose pl r do
Cautley Henry K slsman r 541 Grove
—Lucy R wid Richard K h 541 Grove
Cauvet Eleanor student r 20 Clover Hill pl
—Mildred G tchr r 20 Clover Hill pl
—William H tchr h 20 Clover Hill pl
Cavalere Gaetano emp 73 Pine h do
—Mary C Mrs baker 73 Pine r do
Cavaliere Antonio lab h 109 Walnut
—Joseph baker r 52 Bay
—Sebastiano lab r 27 Glen Ridge av
—Sebastiano baker 46 Glen Ridge av h do
Cavalli Maximillian E h 57 Overlook rd
Cavanaugh Annie emp 208 S Mountain av r do
—Francis clk 98 Glen Ridge av h at Cedar Grove
—Joseph B letter carrier r 67 Valley rd
—Laura B wid James r 98 Cooper av
—Mary A wid Bartholomew F h 67 Valley rd
—Michael B lather r 43 N Willow
—Nellie R drsmkr 43 N Willow h do
Cavec Louis slsman r 323 Claremont av
Cavileer John W tchr Hillside Jr High School h 17 Nassau rd
Cawley George mech eng Linden h 382 Highland av
—Thomas J lab h 71 Portland pl
Cazin Adele r 7 Norman rd
Ceasar Eloner wid John C h 42 Willowdale av
—Ethel L emp 23 N View av r do
Cederholm Peter O carp h 53 Portland
Cederstrom Karin emp 31 Eagle Rock way r do
Ceilinski Elizabeth student Mountainside Hospital r do
Cella Dominick clk h 441 Washington av
—Jerome D installer Newark h 292 Orange rd
—Paul mech r 441 Washington av
—Rose r 441 Washington av
Celluffo Frank v pres Concrete Steel Wall Mould Co Inc 10 Midland av h at New York city
—Samuel sec-treas Concrete Steel Wall Mould Co Inc 10 Midland av h at New York city
Cemera Michael painter r 441 Washington av
Cemetery of Congregation Shaply Tefilos 430 Orange rd
Centalonza Donato h 190 Bloomfield av
Centolanza Anthony lab h 11 Elm
—Ralph lab r 11 Elm
—Rocco lab r 11 Elm
—Rocco bowling alley Caldwell r 3 Elm
Central Automotive Service (Robert C Collins) 13 S Fullerton av

CENTRAL CLEANING & DYEING CO
(Frank Wurum) 564 Valley rd—See p 44
—Presbyterian Church 46 Park pastor Rev Edmund M Wylie h 66 do
Cerf Alexander G H slsman NY r 78 Lloyd rd
—Louis A h 78 Lloyd rd
—Louis A Jr ins NY h 249 Orange rd
Cerqua Augustine E r 6 James
Cesta Luigi lab h 138 Forest
Cestone Alfonse h 11 Elm
—Angelo lab h 116 Forest

Cestone
—Antonio h 68 Tuxedo rd
—Canio student r 116 Forest
—Canio rem to Newark
—Canio rem to Verona
—Filomena rem to Verona
—Francesco rem to Verona
—Frank rem to Westfield Conn
—James rem to Verona
—John rest 12 Park h 65 Glen Ridge av
—Joseph rem to Verona
—Josephine emp PruInsCo r 104 Pine
—Marianna clk r 116 Forest
—Marianna wid Gaetano h 104 Pine
—Michael letter carrier r 104 Pine
—Michael rem to Verona
—Pasquale real est 75 Glen Ridge av h do
—Rose clk r 245 N Fullerton av
—Vincenzo gardener 245 N Fullerton av h do
—Vito T student r 104 Pine
Cetrulo Gerardo eng h 6 George
—Lorenzo chauf r 5 Clover Hill pl
—Salvatore peddler r 5 Clover Hill pl
Cetta Michele rem to Newark
Chadwick John C mgr Newark h 91 Montclair av
Chalfin Isabelle C h 5 Walden pl
—Marion E slswoman NY r 5 Walden pl
Chalifoux Ernest L ins h 3 Hilltop pl
Challenger Paul r 235 Orange rd
Challice Z Charles beauty shop (201) 516 Bloomfield av h at Fairlawn

CHAMBER OF COMMERCE
see Montclair Chamber of Commerce (2) 22 S Park—See p 11

Chamberlain Elinore K r 188 Bellevue av
—Elvord G postmaster 384 Bloomfield av h 280 Claremont av
—Evelyn H clk r 107 Midland av
—Helen wid Charles A r (205) 28 Gates av
—Lucille tchr r 8 James
Chamberlin Dorothy tchr Hillside Jr High School and Nishuane School h at Ridgewood
—Laura M wid Wilbur J r (3) 22 St Lukes pl
—Wilbur J editor NY h (3) 22 St Lukes pl
Chambers Edmund J acct Newark h 230 Park
—Helen r 44 Lexington av
—Helen V steno 316 Bloomfield av r 230 Park
—Willard L ins NY h 12 Marion rd
Chamblin Albert rem to Philadelphia Pa
Chambliss William C in USNavy r inq 25 N Willow
—William H h 25 N Willow

CHAMEROY L & CO
(Mrs Lulu S Chameroy) custom shirts repairing and alterations 10 Park—See p 80

CHAMEROY LULU S MRS
dressmaking and tailoring in all lines specializing in shirt repairing 10 Park r do —See p 80

CHAMEROY VICTOR
painting decorating and paper hanging contractor 10 Park h do—See p 68

Champ Joseph lab r 18 Washington
—Pauline emp 10 Wilde pl r do
Champion Edgar lab r 30 Cross
—James A builder NY r 445 Park
Champlin Edward rem to California
Chance Percival H v pres NY h 25 Prescott av
Chandlee Harry E rem to California
Chandler Alice E tchr Hillside Jr High School r 87 Midland av

Landscape Gardener Rocco Giammarino
22 MONTCLAIR AVENUE
Telephone Montclair 8522
MONTCLAIR, NEW JERSEY

210 Bloomfield Ave. BERGDAL-ZINGG, INC. INSURANCE Telephone Verona 10300

THIS MEDIUM HAS ANSWERED THIS QUESTION FOR OVER A CENTURY
IT? CONSULT IT!
WHO SELLS

ARLEN CORPORATION Realty Investments Insurance
8 So. Park Street Telephones 9060-9061 Montclair, N. J.

Chandler

—Grace W tchr r 46 N Fullerton av
—William H mgr NY h 344 N Mountain av
Chant Wilfred H ins Newark h 58 Walnut Crescent
Chapel E Pembroke Jr lumber NY h 75 Central av
—Eugene P lumber NY h 384 Upper Mountain av
Chapin Charles S prin State Normal School h 96 S Fullerton av
Chapman Bertha P wid Allen H h 46 S Willow
—Caroline r Hotel Montclair
—Carrie B emp 411 Park r do
—Charles D h (303) 30 Gates av
—G C & Co Inc dry goods 622 Valley rd
—Gardiner C pres G C Chapman & Co Inc 622 Valley rd h 740 do
—John M treas James Mooney Inc 470 Bloomfield av h at Caldwell
—Louise Mrs h (14) 16 Seymour
—Mary library asst 73 Church h at Caldwell
—Mary E rem to New York city
—Nina K r 200 Lorraine av
—Thomas supt Adams-Faber Co h 15 Trinity pl
—William H mech eng Harrison h 23 Caroline rd
Chappler Charles stone cutter r 8 Pleasant way
Charlton Alexander r 10 Willowdale ct
—Ellen r 10 Willowdale ct
—Francis H ins NY h 10 Willowdale ct
—Robert S mach r 3 Walnut pl
Charters John A designer h 41 Montclair av
Charton Paul W radio eng h 73 Orange rd
Chase A Beulah r 207 Claremont av
—Albert P sls mgr NY h (4) 11 Seymour
—Hawley B publisher NY h 3 Emerson pl
—Kenneth N sls mgr NY h 117 Essex av
—Lawrence S prin Hillside Jr High School and tchr Spaulding School h 38 Godfrey rd
—Matthew H r 28 Aubrey rd
—Philip S clk r (4) 11 Seymour
—Richard C asst mgr h (104) 28 Gates av
Chatellier Jonathan W rem to Bloomfield
—May W wid John D h 53 Glenwood rd
—Richard W clk Newark r 53 Glenwood rd
Chatham Ida wid Charles F r 201 Claremont av
Chatman James A chauf h 46 Maple av
Chatt Mabel M Mrs r 2 Walnut pl
Chavies Henry W lab h 10 Sherwood
—James lab h 7 Walnut pl
—Victoria wid William r 88 Bay
—William lab r 141 Bloomfield av
Chavis Isaac driver h 28 Sherwood
Cheadle Richard H physical director Y M C A h (407) 28 Gates av
Cheatham Jerome L butter 33 Afterglow way r do
—Louis mech h 39 Willowdale av
—Ulysses S emp Marlborough Inn h 7 Pleasant way
Cheattem Dorsey lab h 46 New
Chedister Roscoe C bkkpr PSE&GCo h at W Orange
Cheek Walter R fireman h 138 Glen Ridge av
Cheesman Margaret L wid George V rem to Trenton
Cheetham Mildred emp 102 Gordonhurst av r do
Cheney Anne r 46 Gates av
—Elizabeth emp 152 Clarewill av r do
—Frank L sls mgr NY h (36) 73 Grove
Cherry Ida emp 15 Union r do
—Isabelle emp 133 Bellevue av r do
Chesney William gardener h 201 Bellevue av
Chesnut Edward R r 29 Brookfield rd

Chesnut

—William N plumber 29 Brookfield rd h do
Chesterman James G sexton St Luke's Episcopal Church h 60 Union
Chestnut Roy W elec eng NY h 115 Inwood av
Chetwynd Mark C mgr 514 Bloomfield av r 106 Claremont av
Chevalier Thomas F rem to Verona
Cheyney William N acct NY h 19 Burnside
Chiappetti Teresa wid Antonio h 66 Glen Ridge av
Chiara Antonio lab h 80 Bay
—Joseph tailor h 33 Clover Hill pl
Chiauzzi Joseph lab r 58 Willowdale av
Chiavuzzo Antonio lab r 17 Bay
—Rocco lab r 17 Bay
Chichester Donald F student r 9 Montclair av
—Lemuel S supt NY h 9 Montclair av
Child Benjamin W h (22) 10 Roosevelt pl
Children's Home 121 Gates av
Childs Charles H r 188 Bellevue av
—Cleveland V mgr NY h 6 Princeton pl
Chin Pang rem to China
China Shop The (Isidore Schoenthal) gift shops 31 Church
Chinn N LeRoy Mrs r 334 Grove
Chinnock Harry S cotton NY h 102 S Fullerton av
—Helen R student r 102 S Fullerton av
Chiovetti John lab r 1 Claremont pl
Chipman Barbara clk r (302) 30 Gates av
—Richard L broker NY h (302) 30 Gates av
Chippington Elizabeth emp 424 Upper Mountain av r do
Chisholm Eleanor M wid Charles G h 140 Cooper av
Chittim Charles W tchr M High School h 119 Claremont av
Christella Herbert emp 87 High r do
Christensen Edward U inventor h 160 Bellevue av
—George emp Am Tel & Tel Co r 4 Windsor pl
—H Haywood slsman r 160 Bellevue av
—Harold A eng h 19 Marston pl
Christian Albert mech h 24 Central av
—Benjamin D sls mgr E Orange h 297 Park
—Christine C emp 309 Park r do
—Rose emp 81 Porter pl r do
—Science Reading Room 16 Church
Christiansen William mason r 39 Midland av
Christie Elizabeth J treas Clairidge Book Shop Inc 548 Bloomfield av r 70 Plymouth
—Frank J masons' supplies Bloomfield h 21 Glen Ridge pky
—Helen emp 180 S Mountain av r do
—Katie L wid Wallace M r 81 Edgemont rd
—Nason C ins Newark h 188 Watchung av
—Robert slsman h 70 Plymouth
—Stella L wid Robert h 77 Porter pl
—Thomas F fireman MFD r 44 Montague pl
Christine's Mary Portrait Studio (Mary C Carlsen) 460 Bloomfield av
Christmas Esther emp 236 Christopher r do
—Harry lab r 30 Mission
—Isaac lab h 53 Pine
—Laura h 66 Glen Ridge av
—Richard lab h 118 Maple av
—Sarah cook r 30 Mission
Christner Ernest C sec NY h (6C) 41 N Fullerton av
—Paul J clk h 108 Claremont av
Christof Rose emp 1 Stonebridge rd r do
Christoffers Meta r 29 Plymouth
Christoph Mary A emp 15 Prospect av r do

ADAMS & THOMAS MORTGAGE LOANS
164 BLOOMFIELD AVENUE MONTCLAIR, NEW JERSEY

STANTON CO. REAL ESTATE and INSURANCE
16 CHURCH STREET Phone 6235 MONTCLAIR, NEW JERSEY

Christopher

Christopher John C real est 67 Greenwood av h do
—Ola L sec W R Christopher Inc 34 Valley rd h at E Orange
—W R Inc autos 34 Valley rd
—Walter R pres-treas W R Christopher Inc 34 Valley rd and (Franklin Montclair Co) 638 Bloomfield av h at E Orange
Christy Roy 3d student r 100 Highland av
—Charles R lumber NY h 100 Highland av
—Shoppes Inc jewelers 27 S Park
Chrystal Charles B chemicals NY h 161 Midland av
—Isabelle socialwkr r 161 Midland av
—Olivia steno NY r 161 Midland av
Church Elmer L oil NY h 17 Madison av
—of God in Christ 126 Forest pastor Rev Lawyer W Guess r 4 Walnut pl
—of the Immaculate Conception Roman Catholic 36 N Fullerton av pastor Rev Edward M Farrell h 30 do
—of the Saviour (First Italian Presbyterian) 46 Park pastor Rev John Tron h 68 N Willow
—Willard h 90 Upper Mountain av
Churchill Ellen A Mrs h 33 William
—H Grant grocer Glen Ridge h 38 Gates av
—Leroy P rem to Bloomfield
Ciancitto Dominick dry goods 1 Grant h do
—Frank chauf r 1 Grant
—Vincenzo lab h 29 Glen Ridge av
Ciccone Nicholis insp DL&WRR h 149 Willowdale av
Cicoria Francesco lab r 175 Forest
Cielecki Walter L (W C Auto Top & Body Co) 654 Bloomfield av h 88 Greenwood av
Cifalino Joseph barber 340 Bloomfield av h 33 Glen Ridge av
Cinderella Sweet Shop Inc 47 Watchung Plaza
Cipolla Anthony importer NY h 15 Brunswick rd
Ciriello Pasquale shoemkr h 49 Glen Ridge av
Cirillo Larry lab h 320 Orange rd
Cisco Donald mach r rear 106 Forest
—Harry h rear 106 Forest

CITY AUTO GLASS WORKS

(John Karpf) auto glass for all makes of cars 189 Glen Ridge av—See p 31

CITY DIRECTORY

The Price & Lee Co publishers (811) Academy Bdg 17 Academy Newark NJ
—Window Cleaning Co (William Osiecky) 349 Orange rd
Clairborne William bootblk 132 Bloomfield av h 26 Washington
Clairidge Book Shop Inc 548 Bloomfield av
—Building & Loan Assn 18 Midland av
—Tailoring Co (Mario and Nicholas Longo) 29 Church
—The apts 45-47 Church
—Theatre direction of Warner Bros 486 Bloomfield av
Clancy Bridget M nurse 279 Orange rd r do
—Gertrude emp 395 Upper Mountain av r do
—Mary emp 51 S Fullerton av r do
Clapp Edward A mfr NY h 130 Lloyd rd
Claremont Court apts 65 N Fullerton av
—Heights Realty Co 82 Valley rd
—The (Mrs Grace E Balmos) 232 Claremont av
Claren Joseph A plumber 31 Forest h do
—Mary rem to Bloomfield
—Thomas capt police h 614 Valley rd
Clark Albert J asst sec The Montclair Savings Bank Bloomfield av c Glen Ridge av h at Verona

Clark

—Allen H (Clark's Electric Shop) 628 Valley rd h at Bloomfield
—Allison P carp 264 Claremont av h do
—Anna B steno r 3 Willowdale ct
—Annie L Mrs sec Anderson Realty Co 334 N Mountain av r 326 do
—Arthur clk h 3 Willowdale ct
—Arthur L pres NY h 36 Erwin Park rd
—Arthur M mgr Bayonne r 3 Willowdale ct
—Barbara office nurse (6-7) 22 S Park r 216 Montclair av
—Charles H mgr NY h 182 Valley rd
—Clarence M rem to Verona
—Edith T steno r 182 Valley rd
—Edna G r 615½ Valley rd
—Elizabeth M tchr r 187 Montclair av
—Ella M r 148 Willowdale av
—Eugene lab h 43 Cherry
—F Ralph lab r 45 Glen Ridge av
—Franklin J Rev h 250 N Mountain av
—George J treas NY h 396 Highland av
—Grace E wid Allison P r 8 Hawthorne pl
—Guy G adv NY h 326 N Mountain av
—H Grace tchr George Innis Jr High School r 187 Montclair av
—Helen steno Mountainside Hospital r do
—Horace M h 69 Alexander av

CLARK HURLEY L

trucking and expressing landscape gardening grading white washing etc 17 Central av h do—See p 82

—Imogene r 187 Montclair av
—J Chester industrial relation councilor NY h 516 Valley rd
—James S lab h 84 Mission
—Jeanette library asst State Teachers College h at Newark
—Jennie G Mrs drsmkr 615 Valley rd h do
—Jesse W paper NY h 212 N Mountain av
—John driver h 224 N Fullerton av
—John D sls mgr NY h 299 Park
—John J h 425 Bloomfield av
—Kenneth L slsman Newark h 45 S Park
—Lacy lab r 84 Mission
—Laura nurse Mountainside Hospital r do
—Leila A tchr r 187 Montclair av
—Lewis W emp M Golf Club h 76 N Fullerton av
—Lillian emp 67 Eagle Rock way r do
—Lorraine nurse St Vincent's Nursery & Babies Hospital r do
—Lucy H nurse 102 Clarewill av r do
—Margaret supv Mountainside Hospital r do
—Marion G director elementary education 22 Valley rd h (6) 74 Montague pl
—Mary E library asst 73 Church r 31 Myrtle av
—Mary E B h 108 Orange rd
—Minnie rem to Kansas
—Oswald V printer NY h 71 Gordonhurst av
—Rena L emp 227 Orange rd r do
—Robert clk h 148 Willowdale av
—Robert chauf 47 Porter pl r do
—Robert B emp 46 Highland av r do
—S Milton eng NY h 30 Caroline rd
—Sarah E S wid Robert h 187 Montclair av
—Sharn emp 2 Prospect av r do
—Thomas E h 23 Elmwood av
—William G E statistician r 3 Willowdale ct
—William H stevedore NY h 15 Bruce rd
—Wirt lab r 84 Mission

CLARK'S ELECTRIC SHOP

(Allen H Clark) electrical contractor lighting fixtures and appliances 628 Valley rd—See p 51

Clarke Ann D clk 537 Bloomfield av h at Orange

Little Falls Sand & Gravel Co. WASHED SAND AND GRAVEL
P. O. BOX 156 LITTLE FALLS, NEW JERSEY
OFFICE AND PLANT, LITTLE FALLS ROAD, CEDAR GROVE, NEW JERSEY
TELEPHONE VERONA 5411

FREYTAG & ANDERSON 4-6 So. Park St. Montclair, N. J.
WE MAKE PROMPT DELIVERY OF FLOWERS ANYWHERE Tels. Montclair 2921—2922

THE BLOOMFIELD BANK AND TRUST COMPANY
MEMBER FEDERAL RESERVE SYSTEM
SAFE DEPOSIT VAULTS
BOXES RENT $2.50 UP
Storage Facilities for Trunks and bulky Packages

THE BLOOMFIELD NATIONAL BANK AND TRUST COMPANY Consolidated as

Clarke

—Bert aviator h (306) 14 Forest
—Ernest J asst treas NY h 216 Montclair av
—Ernest J Jr student r 216 Montclair av
—Frank R lumber Belleville h 653 Valley rd
—Ina M r 34 Montclair av
—John N clk r 216 Montclair av
—Lillian T clk M Trust Co h at Bloomfield
—Paul F student r 216 Montclair av
—Wilfred r 25 Park
Clauer John H real est Newark h 40 Brookfield rd
Clausen Gustave importer NY h 12 Prospect av
Clauson Beyrl O slsman h (14) 31 Trinity pl
Claussen Adele emp 11 Morningside av r do
Clavin Sara C h 5 Hawthorne pl
Clawson Dorothy L rem to China
—Douglas P rem to Bloomfield
—Monroe S chemist h 27 Macopin av
Clay Peggy r 41 Cherry
—Sallie Mrs h 41 Cherry
Clayton, Frank E pres Clayton Garage Inc 18 Lackawanna Plaza h 17 Prescott av
—Garage Inc 18-22 Lackawanna Plaza
—Gertrude S service director M Savings Bank h 117 Chestnut
—Rice emp Mountainside Hospital r 118 Claremont av
—W D Motor Car Co autos 12-16 Lackawanna Plaza
—Wesley D (W D Clayton Motor Car Co) 12 Lackawanna Plaza and sec-treas Clayton Garage Inc 18 do h 118 Summit av
Clearman Elizabeth h 44 Harrison av
—Harold E mgr NY h (105) 55 Grove
Cleary—see Colleary
Cleaver Thomas clk r 203 Lorraine av
Cleaves William O slsman h 21 Montclair av
Clegg Amelia E r 43 Forest
—Edgar B pres-treas Linen Shop Inc 428 Bloomfield av h 49 Gordonhurst av
—Gladys A steno NY r 43 Forest
—J Howard linen E Orange h 48 N Willow
—John W clk 29 N Fullerton av h 43 Forest
—Marion R Mrs sec Linen Shop Inc 428 Bloomfield av r 48 N Willow
Cleland Nellie emp 10 Prospect ter r do
Clem Irene B nurse M Community Hospital r do
Clemens Donald M slsman h (107) 7 St Lukes pl
—James lab h 14 Mission
—Theresa M drsmkr (5) 484 Bloomfield av r (107) 7 St Lukes pl
Clement Cora emp 270 N Mountain av r do
—Inez emp 303 Upper Mountain av r do
Clements Louisa M wid Walter C h 13 Norman rd
—Odessa B emp 20 Berkeley pl r do
—W John clk r 13 Norman rd
—William E slsman 272 Bellevue av h at Roseland
Clemmens Bertha emp 2 Stonebridge rd r do
Clerihew Frederic C ins 370 Bloomfield av h at Verona
Cleveland Irvin L tchr h 27 Nassau rd
Clifford Reefe F rem to Chicago Ill
Clift Doris E r 105 Summit av
—Edward R h 105 Summit av
—Paula I r 105 Summit av
Clifton Frederick C r 15 Fairfield
—Harlan W asst mgr NY h 15 Fairfield
—Mary wid John h 86 Greenwood av
—Mozell r 86 Greenwood av
Clinch Douglas W rem to Scarsdale NY
Clisby Kilshaw I slsman h 75 Cambridge rd
Cloke Peter V slsman h 59 Pleasant av

Cloke

—Peter V Jr student r 59 Pleasant av
Cloney Edward E h (205) 28 Gates av
Clopton Alice emp 132 Lorraine av r do
Close Mary M wid Harry r 46 Madison av
Closs Bessie H wid Robert J h 7 Trinity pl
Closson Edgar S civil eng NY h 48 Warfield
Closterman Mary H wid Joseph L r 75 Harrison av
Clough Anson M r 2 Russell ter
—Stella J tchr George Innis Jr High School r 120 Chestnut
—Walter H h 2 Russell ter
Cloverhill Inn (Ernest Jackson) 36 Cloverhill pl
Clowers Lucille A emp 209 Park r do
Cloxton Blanche emp 75 S Fullerton av r do
Club Barber Shop The (George F Weisenstein) 9 Church
Cluff Edward r 289 Claremont av
—Frederick H ins NY r 289 Claremont av
—Warren Y ins 289 Claremont av h do
Clute Charlotte Mrs r 46 North View av
—Frank T slsman 350 Bloomfield av h at Newark
Clyburn William lab r (3) 12 Glen Ridge av
Clyne Nancy emp 163 Union r do
Coagley Anna J wid Judge h 36 Willowdale av
Coakley Forrest emp DL&WRR r 19 Forest
Coale Mary C wid Sidney T h 10 Edgecliff rd
Coan Minnie wid J Thomas h 8 Walnut pl
—Philip journalist Brooklyn NY h 76 Elm
Coane James E sls mgr NY h 113 Buckingham rd
Coates Charles B reporter M Times h (203) 14 Forest
—George M 2d student r 6 Marion rd
—Henry T purchasing agt NY h 6 Marion rd
—James (Greenwood Vulcanizing Co) 39 Greenwood av h 170 Pine
—Katherine emp 125 Lorraine av r do
—Margaret tchr Glenfield School h at Bloomfield
Cobb Carrie B wid Benjamin F r 17 Clairidge ct
—Francis clk r 25 Park
—George W gen sls mgr NY h 146 Lloyd rd
—Isabelle R wid Louis R h 310 N Fullerton av
—Nannie r 44 Lexington av
—Wallace A mech h 415 Orange rd
—Willard H mech eng h 3 Bellgrove dr
Coburn David auto adjuster r 108 Alexander av
—Edwin W slsman h 24 Walnut pky
Cochran Effie S emp 107 S Mountain av r do
—Jerrold S broker NY h 2 N Brookwood dr
Cochren John mgr 569 Bloomfield av h at Bloomfield
Cockefair Arthur rem to Verona
—Clarence E mgr NY h 25 Cedar av
—Elwood S slsman PSE&GCo h at Verona
—Hazel bkkpr r 362 Park
—Philip H woolens NY h 362 Park
Cocker Mary emp 33 Prospect av r do
Cocks George W dairy supplies NY h 97 Inwood av
Cocozziello Alexander lab h 424 Grove
Coddington Philip L mgr NY h 198 Lorraine av
—Warren J clk 600 Valley rd h at Caldwell
Codella James rem to New York city
—James letter carrier r 102 Pine
—Leonard bkkpr r 95 Grove
—Leonardo peddler h 102 Pine
—Lucy emp Westinghouse r 58 Mission
—Michael rem to Orange
—Pietro gardener h 95 Grove
—Rosina clk r 102 Pine
—Sylvestro carp 58 Mission h do
—Vincenzo letter carrier h 102 Pine

MOELTNER SHEET METAL & ROOFING CO.
CORNICES AND SKYLIGHTS
100-104 GREENWOOD AVENUE
TELEPHONE MONTCLAIR 10424
MONTCLAIR, NEW JERSEY

56 PARK ST. AT Claremont Ave. ARTHUR K. BROWN, INC. MORTICIANS PHONES MONTCLAIR 104 and 126

Codella

—Vincenzo lab h 195 Forest
Coder James carp h 24 Willard pl

CODEY FRANK J

mgr Codey Service 77 Park Montclair and 486 Valley Orange NJ h do—See top lines

CODEY SERVICE

Frank J Codey mgr directors of funerals 77 Park Montclair and 486 Valley Orange NJ —See top lines

Cody Nellie G tchr r 14 Munn
Coe Alberta L dental asst NY r 610 Upper Mountain av
—Charles S treas F H Motors Inc 650 Bloomfield av h at E Orange
—Emily M clk NY r 610 Upper Mountain av
—John E real est NY h 610 Upper Mountain av
Coen Thomas F policeman r 551 Bloomfield av
Coes Harold V eng h 18 Braemore rd
Coeyman Clarence M photo engraver h 30 Marston pl
Coffe Mary emp 9 Melrose pl r do
Coffee Shoppe (Ernest Hinck Jr) 19 Church
Coffey Anna M housekpr r 145 Montclair av
—Anna R Mrs h 102 Walnut
—Catherine T emp 206 Midland av r do
—Elizabeth S wid Thomas F h 23 Nassau rd
—Helen M clk r 23 Nassau rd
—Mabel E tchr r 23 Nassau rd
—Nora emp 143 Montclair av r do
Coffin Alfred M slsman r 16 Wilde pl
—Robert C slsman h 58 Madison av
Coffman Leslie clk h 11A Oxford
Cogan John A plumber h 55 Virginia av
Coghlan Daniel A expressing 44 Elm r do
—Harold J slsman r 22 Bell
—John J slsman NY h 22 Bell
—Lawrence S clk h 417 Valley rd
Coghlin—see Coughlin
Cohen A M & Son (A Morris and Nathan Cohen) tailors 338 Bloomfield av
—A Morris (A M Cohen & Son) 338 Bloomfield av h 74 Grove
—Bernard cleaner (1-2) 605 Bloomfield av h 27 St Lukes pl
—Ethel E bkkpr 522 Bloomfield av h at Newark
—Frederick W mgr NY h 193 Cooper av
—Hanna Shoppe (branch) 561 Bloomfield av
—Harry (The White Shop) 546 Bloomfield av and women's wear 605 Valley rd h at Caldwell
—Helene H r 193 Cooper av
—Julius grocer 41 Glen Ridge av h 44 do
—Katherine Y rem to New York city
—Maurice physician 106 Valley rd h 311 Claremont av
—Nathan (A M Cohen & Son) 338 Bloomfield av h 154 Claremont av
—Thelma gowns 47 Church h at Newark
Cohn Arthur D publicity man Newark r 33 Draper ter
—Edward r 33 Draper ter
—Morris mfr soap Newark h 33 Draper ter
—Philip V sls mgr Hoboken h (33) 22 St Lukes pl
Cohoe Albert B Rev pastor First Baptist Church h 93 Union
—Ruth student r 93 Union
Coit Elizabeth O wid Griffith h 258 Park
Cokefair Blanche (Blanche-Elaine Shop) 563 Bloomfield av h at Bloomfield
—E Warren carp 404 N Fullerton av h do
—Generva C wid Eugene H h 258 Park
Colalitte Silvestro lab h 18 Baldwin
Colandra Domenico rem to Brooklyn NY
Colbert Butler lab r 7 Willard pl

Colburn

Colburn Alta E student r 59 Brookfield rd
—Augusta S wid H Hobart h 118 Midland av
—Florence H r 118 Midland av
—Harold L osteopath (23) 427 Bloomfield av h 118 Westview rd
—Harrison S real est NY h 59 Brookfield rd
—Louise B r 118 Midland av
Colby Alice E wid Benjamin B h 10 James
—Edward B slsman h (9) 25 Trinity pl
—Nellie B wid Edward B h 74 Clinton av
—Whitney C asst mgr NY r 74 Clinton av
Cole Bdg 501 Bloomfield av
—Bertha D wid Charles B h 371 Upper Mountain av
—Charles E pres-treas Elco Realty Inc 253 Bellevue av h 219 Lorraine av
—Edna C (Montclair Business Service) (2) 1 The Crescent h at Passaic
—Edward S civil eng NY h 133 Bellevue av
—Evelyn tchr r 217 Alexander av
—Gordon E adv NY h 76 Watchung av
—Harold student r 66 Melrose pl
—Harry M h 66 Melrose pl
—Helen Mrs h 683 Bloomfield av
—Ira E elec eng h 15 Columbus av
—John O ins NY r 9 Mountain ter
—John R clk r 133 Bellevue av
—Joseph A broker NY h 395 Upper Mountain av
—Lois D rem to Atlanta Ga
—Marilla W wid Harold h 9 Mountain ter
—Marvin E lab h rear 670 Bloomfield av
—Shaw Jr student r 133 Bellevue av
—Viott M bank examiner NY h 184 Park
—Walter W treas Cole & Rose Inc (3) 14 S Park and carp 18 Cottage pl h do
—Willard W h 17 Burnside
—Willard W Jr clk NY r 17 Burnside
—& Rose Inc builders (3) 14 S Park
Coleman Anna r 46 Montague pl
—Charles F supt Safe Deposit Dept Bank of Montclair h at Verona
—Clara R clk r 133 Claremont av
—David lab h 22 Miller
—Edward M janitor h 9 Pleasant way
—Eleanor M clk r 133 Claremont av
—Elnora wid Jesse emp 17 Fairfield r do
—Frank attendant 491 Bloomfield av h at Verona
—George mgr 33A Walnut h 7 Central av
—Grace P emp 346 Park r do
—Harry V lab h 21 Elmwood av
—Jessie J wid Jesse J h 28 Valley rd
—John rem to Newark
—Joseph A foreman W Orange h 133 Claremont av
—Leonard S driver r 13 Montague pl
—Lillian V Mrs r 122 Forest
—Margaret emp 58 S Fullerton av r do
—Mary r 159 Glen Ridge av
—Mary A rem to New London Conn
—Paul A purchasing agt Bloomfield h 433 Washington av
—Rodice lab h 34 Maple av
—Russell M student r 21 Elmwood av
—Thomas C (The Dependable Garage) 17 Central av h do
—Winifred Mrs h 46 Montague pl
Coles John B clk h (401) 30 Gates av
—Mary emp 56 Warfield r do
—Nellie Mrs laundress h 75 Bay
—Richard emp 51 Elston rd r do
Coletti James (United States Shoe Repairing Co) 580 Bloomfield av h 68 Grove
Colleary Charles janitor Edgemont School h 130 Valley rd
—Delia A emp (4) 47 N Fullerton av r do

EDMUND R. HALSEY CIVIL ENGINEER AND SURVEYOR 79 ACADEMY ST. Tel. 3157 Mulberry NEWARK, N. J.

ESSEX TITLE GUARANTY & TRUST CO. Money to Loan Mortgages for Sale 483 Bloomfield Ave. Tel. Montclair 1551 Montclair, N. J.

THE BLOOMFIELD BANK AND TRUST COMPANY
MEMBER FEDERAL RESERVE SYSTEM
SAFE DEPOSIT VAULTS
BOXES RENT $2.50 UP
Storage Facilities for Trunks and bulky Packages

Clarke

—Bert aviator h (306) 14 Forest
—Ernest J asst treas NY h 216 Montclair av
—Ernest J Jr student r 216 Montclair av
—Frank R lumber Belleville h 653 Valley rd
—Ina M r 24 Montclair av
—John N clk r 216 Montclair av
—Lillian T clk M Trust Co h at Bloomfield
—Paul F student r 216 Montclair av
—Wilfred r 25 Park
Clauer John E real est Newark h 40 Brookfield rd
Clausen Gustave importer NY h 12 Prospect av
Clausen Beryl O slsman h (14) 31 Trinity pl
Claussen Adele emp 11 Morningside av r do
Clavin Sara C h 5 Hawthorne pl
Clawson Dorothy L rem to China
—Douglas F rem to Bloomfield
—Monroe S chemist h 27 Macopin av
Clay Peggy r 41 Cherry
Sallie Mrs h 41 Cherry
Clayton Frank E pres Clayton Garage Inc 18 Lackawanna Plaza h 17 Prescott av
—Garage Inc 18-22 Lackawanna Plaza
—Gertrude S service director M Savings Bank h 117 Chestnut
—Rice emp Mountainside Hospital r 118 Claremont av
—W D Motor Car Co autos 12-16 Lackawanna Plaza
—Wesley D (W D Clayton Motor Car Co) 12 Lackawanna Plaza and sec-treas Clayton Garage Inc 18 do h 118 Summit av
Clearman Elizabeth h 44 Harrison av
—Harold E mgr NY h (105) 55 Grove
Cleary—see Colleary
Cleaver Thomas clk r 203 Lorraine av
Cleaves William O slsman h 21 Montclair av
Clegg Amelia E r 43 Forest
—Edgar B pres-treas Linen Shop Inc 428 Bloomfield av h 49 Gordonhurst av
—Gladys A steno NY r 43 Forest
—J Howard linen E Orange h 48 N Willow
—John W clk 29 N Fullerton av h 43 Forest
—Marion R Mrs sec Linen Shop Inc 428 Bloomfield av r 48 N Willow
Cleland Nellie emp 10 Prospect ter r do
Clem Irene B nurse M Community Hospital r do
Clemens Donald M slsman h (107) 7 St Lukes pl
—James lab h 14 Mission
—Theresa M drsmkr (5) 484 Bloomfield av r (107) 7 St Lukes pl
Clement Cora emp 270 N Mountain av r do
—Inez emp 303 Upper Mountain av r do
Clements Louisa M wid Walter C h 13 Norman rd
—Odessa B emp 20 Berkeley pl r do
—W John clk r 13 Norman rd
—William E slsman 272 Bellevue av h at Roseland
Clemmens Bertha emp 2 Stonebridge rd r do
Clerihew Frederic C ins 370 Bloomfield av h at Verona
Cleveland Irvin L tchr h 27 Nassau rd
Clifford Reefe F rem to Chicago Ill
Clift Doris E r 105 Summit av
—Edward R h 105 Summit av
—Paula I r 105 Summit av
Clifton Frederick C r 15 Fairfield
—Harlan W asst mgr NY h 15 Fairfield
—Mary wid John h 86 Greenwood av
—Mozell r 86 Greenwood av
Clinch Douglas W rem to Scarsdale NY
Clisby Kilshaw I slsman h 75 Cambridge rd
Cloke Peter V slsman h 59 Pleasant av

Cloke

—Peter V Jr student r 59 Pleasant av
Cloney Edward E h (205) 28 Gates av
Clopton Alice emp 132 Lorraine av r do
Close Mary M wid Harry r 46 Madison av
Closs Bessie H wid Robert J h 7 Trinity pl
Closson Edgar S civil eng NY h 48 Warfield
Closterman Mary H wid Joseph L r 75 Harrison av
Clough Anson M r 2 Russell ter
—Stella J tchr George Innis Jr High School r 120 Chestnut
—Walter H h 2 Russell ter
Cloverhill Inn (Ernest Jackson) 36 Cloverhill pl
Clowers Lucille A emp 209 Park r do
Cloxton Blanche emp 75 S Fullerton av r do
Club Barber Shop The (George F Weisenstein) 9 Church
Cluff Edward r 289 Claremont av
—Frederick H ins NY r 289 Claremont av
—Warren Y ins 289 Claremont av h do
Clute Charlotte Mrs r 46 North View av
—Frank T slsman 350 Bloomfield av h at Newark
Clyburn William lab r (3) 12 Glen Ridge av
Clyne Nancy emp 163 Union r do
Coagley Anna J wid Judge h 36 Willowdale av
Coakley Forrest emp DL&WRR r 19 Forest
Coale Mary C wid Sidney T h 10 Edgecliff rd
Coan Minnie wid J Thomas h 8 Walnut pl
—Philip journalist Brooklyn NY h 76 Elm
Coane James E sls mgr NY h 113 Buckingham rd
Coates Charles B reporter M Times h (203) 14 Forest
—George M 2d student r 6 Marion rd
—Henry T purchasing agt NY h 6 Marion rd
—James (Greenwood Vulcanizing Co) 39 Greenwood av h 170 Pine
—Katherine emp 125 Lorraine av r do
—Margaret tchr Glenfield School h at Bloomfield
Cobb Carrie B wid Benjamin F r 17 Clairidge ct
—Francis clk r 25 Park
—George W gen sls mgr NY h 146 Lloyd rd
—Isabelle R wid Louis R h 310 N Fullerton av
—Nannie r 44 Lexington av
—Wallace A mech h 415 Orange rd
—Willard H mech eng h 3 Bellgrove dr
Coburn David auto adjuster r 108 Alexander av
—Edwin W slsman h 24 Walnut pky
Cochran Effie S emp 107 S Mountain av r do
—Jerrold S broker NY h 2 N Brookwood dr
Cochren John mgr 569 Bloomfield av h at Bloomfield
Cockefair Arthur rem to Verona
—Clarence E mgr NY h 25 Cedar av
—Elwood S slsman PSE&GCo h at Verona
—Hazel bkkpr r 362 Park
—Philip H woolens NY h 362 Park
Cocker Mary emp 33 Prospect av r do
Cocks George W dairy supplies NY h 97 Inwood av
Cocozziello Alexander lab h 424 Grove
Coddington Philip L mgr NY h 198 Lorraine av
—Warren J clk 600 Valley rd h at Caldwell
Codella James rem to New York city
—James letter carrier r 102 Pine
—Leonard bkkpr r 95 Grove
—Leonardo peddler h 102 Pine
—Lucy emp Westinghouse r 58 Mission
—Michael rem to Orange
—Pietro gardener h 95 Grove
—Rosina clk r 102 Pine
—Sylvestro carp 58 Mission h do
—Vincenzo letter carrier h 102 Pine

THE BLOOMFIELD NATIONAL BANK AND TRUST COMPANY
Consolidated as
MOELTNER SHEET METAL & ROOFING CO.
CORNICES AND SKYLIGHTS
100-104 GREENWOOD AVENUE
TELEPHONE MONTCLAIR 10424
MONTCLAIR, NEW JERSEY

56 PARK ST. AT Claremont Ave. ARTHUR K. BROWN, INC. MORTICIANS PHONES MONTCLAIR 104 and 126

Codella
—Vincenzo lab h 195 Forest
Coder James carp h 24 Willard pl

CODEY FRANK J
mgr Codey Service 77 Park Montclair and 486 Valley Orange NJ h do—See top lines

CODEY SERVICE
Frank J Codey mgr directors of funerals 77 Park Montclair and 486 Valley Orange NJ —See top lines

Cody Nellie G tchr r 14 Munn
Coe Alberta L dental asst NY r 610 Upper Mountain av
—Charles S treas F H Motors Inc 650 Bloomfield av h at E Orange
—Emily M clk NY r 610 Upper Mountain av
—John E real est NY h 610 Upper Mountain av
Coen Thomas F policeman r 551 Bloomfield av
Coes Harold V eng h 18 Braemore rd
Coeyman Clarence M photo engraver h 30 Marston pl
Coffe Mary emp 9 Melrose pl r do
Coffee Shoppe (Ernest Hinck Jr) 19 Church
Coffey Anna M housekpr r 145 Montclair av
—Anna R Mrs h 102 Walnut
—Catherine T emp 206 Midland av r do
—Elizabeth S wid Thomas F h 23 Nassau rd
—Helen M clk r 23 Nassau rd
—Mabel E tchr r 23 Nassau rd
—Nora emp 143 Montclair av r do
Coffin Alfred M slsman r 16 Wilde pl
—Robert C slsman h 58 Madison av
Coffman Leslie clk h 11A Oxford
Cogan John A plumber h 55 Virginia av
Coghlan Daniel A expressing 44 Elm r do
—Harold J slsman r 22 Bell
—John J slsman NY h 22 Bell
—Lawrence S clk h 417 Valley rd
Coghlin—see Coughlin
Cohen A M & Son (A Morris and Nathan Cohen) tailors 338 Bloomfield av
—A Morris (A M Cohen & Son) 338 Bloomfield av h 74 Grove
—Bernard cleaner (1-2) 605 Bloomfield av h 27 St Lukes pl
—Ethel E bkkpr 522 Bloomfield av h at Newark
—Frederick W mgr NY h 193 Cooper av
—Hanna Shoppe (branch) 561 Bloomfield av
—Harry (The White Shop) 546 Bloomfield av and women's wear 605 Valley rd h at Caldwell
—Helene H r 193 Cooper av
—Julius grocer 41 Glen Ridge av h 44 do
—Katherine Y rem to New York city
—Maurice physician 106 Valley rd h 311 Claremont av
—Nathan (A M Cohen & Son) 338 Bloomfield av h 154 Claremont av
—Thelma gowns 47 Church h at Newark
Cohn Arthur D publicity man Newark r 33 Draper ter
—Edward r 33 Draper ter
—Morris mfr soap Newark h 33 Draper ter
—Philip V sls mgr Hoboken h (33) 22 St Lukes pl
Cohoe Albert B Rev pastor First Baptist Church h 93 Union
—Ruth student r 93 Union
Coit Elizabeth O wid Griffith h 258 Park
Cokefair Blanche (Blanche-Elaine Shop) 563 Bloomfield av h at Bloomfield
—E Warren carp 404 N Fullerton av h do
—Generva C wid Eugene H h 258 Park
Colalitte Silvestro lab h 18 Baldwin
Colandra Domenico rem to Brooklyn NY
Colbert Butler lab r 7 Willard pl

Colburn
Colburn Alta E student r 59 Brookfield rd
—Augusta S wid H Hobart h 118 Midland av
—Florence H r 118 Midland av
—Harold L osteopath (23) 427 Bloomfield av h 118 Westview rd
—Harrison S real est NY h 59 Brookfield rd
—Louise B r 118 Midland av
Colby Alice E wid Benjamin B h 10 James
—Edward B slsman h (9) 25 Trinity pl
—Nellie B wid Edward B h 74 Clinton av
—Whitney C asst mgr NY r 74 Clinton av
Cole Bdg 501 Bloomfield av
—Bertha D wid Charles B h 371 Upper Mountain av
—Charles E pres-treas Elco Realty Inc 253 Bellevue av h 219 Lorraine av
—Edna C (Montclair Business Service) (2) 1 The Crescent h at Passaic
—Edward S civil eng NY h 133 Bellevue av
—Evelyn tchr r 217 Alexander av
—Gordon E adv NY h 76 Watchung av
—Harold student r 66 Melrose pl
—Harry M h 66 Melrose pl
—Helen Mrs h 683 Bloomfield av
—Ira E elec eng h 15 Columbus av
—John O ins NY r 9 Mountain ter
—John R clk r 133 Bellevue av
—Joseph A broker NY h 395 Upper Mountain av
—Lois D rem to Atlanta Ga
—Marilla W wid Harold h 9 Mountain ter
—Marvin E lab h rear 670 Bloomfield av
—Shaw Jr student r 133 Bellevue av
—Viott M bank examiner NY h 184 Park
—Walter W treas Cole & Rose Inc (3) 14 S Park and carp 18 Cottage pl h do
—Willard W h 17 Burnside
—Willard W Jr clk NY r 17 Burnside
—& Rose Inc builders (3) 14 S Park
Coleman Anna r 46 Montague pl
—Charles F supt Safe Deposit Dept Bank of Montclair h at Verona
—Clara R clk r 133 Claremont av
—David lab h 22 Miller
—Edward M janitor h 9 Pleasant way
—Eleanor M clk r 133 Claremont av
—Elnora wid Jesse emp 17 Fairfield r do
—Frank attendant 491 Bloomfield av h at Verona
—George mgr 33A Walnut h 7 Central av
—Grace P emp 346 Park r do
—Harry V lab h 21 Elmwood av
—Jessie J wid Jesse J h 28 Valley rd
—John rem to Newark
—Joseph A foreman W Orange h 133 Claremont av
—Leonard S driver r 13 Montague pl
—Lillian V Mrs r 122 Forest
—Margaret emp 58 S Fullerton av r do
—Mary r 159 Glen Ridge av
—Mary A rem to New London Conn
—Paul A purchasing agt Bloomfield h 433 Washington av
—Rodice lab h 34 Maple av
—Russell M student r 21 Elmwood av
—Thomas C (The Dependable Garage) 17 Central av h do
—Winifred Mrs h 46 Montague pl
Coles John B clk h (401) 30 Gates av
—Mary emp 56 Warfield r do
—Nellie Mrs laundress h 75 Bay
—Richard emp 51 Elston rd r do
Coletti James (United States Shoe Repairing Co) 580 Bloomfield av h 68 Grove
Colleary Charles janitor Edgemont School h 130 Valley rd
—Delia A emp (4) 47 N Fullerton av r do

EDMUND R. HALSEY CIVIL ENGINEER AND SURVEYOR 79 ACADEMY ST. Tel. 3157 Mulberry NEWARK, N. J.

ESSEX TITLE GUARANTY & TRUST CO. Money to Loan Mortgages for Sale 483 Bloomfield Ave. Tel. Montclair 1551 Montclair, N. J.

DURSTINE-RODGER CO. REAL ESTATE INSURANCE
11 CHURCH STREET (HINCK BUILDING) PHONE 6455 MONTCLAIR, N. J.

P.O.N. COAL FEIGENSPAN SERVICE-QUALITY-WEIGHT
NEWARK MULBERRY 1960 EAST ORANGE ORANGE 0473

Colleary

—Gertrude E tchr r 32 Forest
—Harriett J r 570 Bloomfield av
—Henry A policeman h 79 Forest
—Isabel M r 32 Forest
—James J millwright h 570 Bloomfield av
—John H porter r 570 Bloomfield av
—Marie E sec NY r 32 Forest
—Michael W emp DL&WRR h 32 Forest
—Thomas P H mgr Belleville r 570 Bloomfield av
Collier Edward rem to Orange
—Venita emp 246 Upper Mountain av r do
Colligan Mary E seamstress r 45 Forest
Collings William H stone cutter h 18 Virginia av
Collins Ada P wid Samuel R r 400 Highland av
—Agnes clk r 207 Claremont av
—Anna emp 208 S Mountain av r do
—Archibald chef r 128 Walnut
—Arthur clk h 36A Fulton
—Belle wid Benjamin r 11 Tichenor pl
—Clarissa W r 72 S Mountain av
—Daniel W barber h 58 N Willow
—Delia r 155 Bloomfield av
—Edward lab h (5) 97 Pine
—Edward A slsman r 25 Park
—Eliza J wid John h rear 225 Bloomfield av
—Emily M r 120 Christopher
—Harry C ins NY h 81 Mt Hebron rd
—John H eng r 25 Park
—Johna porter h 14 Elmwood av
—Katherine emp 2 Melrose pl r do
—Lucy r 36A Fulton
—M Henry cashier NY h 1 Lansing pl
—Mary C wid James F emp 81 Prospect av r do
—Mathilda M wid Trevalla H h 26 Forest
—Nancy emp 99 N Mountain av r do
—Nora wid Michael h 155 Bloomfield av
—Olga emp 80 Elm r do
—Robert C (Central Automotive Service) 13 S Fullerton av h at Nutley
—Stephen I (Gibson & Collins) 61 N Willow h 240 Park
—Trevalla H editor NY r 26 Forest
—W Herschel h 72 S Mountain av
—Wentworth B investments NY r 2 S Mountain av
—William F emp 114 S Mountain av r do
—William F consulting economist NY h 89 Norwood av
—William H mgr NY r 89 Norwood av
—William J mason h 30 Claremont av
Collioud Alexander G mech r 180 Harrison av
—Rudolph E slsman r 180 Harrison av
—Rudolph H real est 292 Bloomfield av h 180 Harrison av
—Theodore R clk Newark r 180 Harrison av
Collis Antoinette mach opr r 90 Church
—Edward J chauf r 90 Church
—Gertrude emp 147 S Mountain av r do
—Harriett steno r 90 Church
—James chauf h 90 Church
Colman Adeline G wid John H died Jan 25 1929 age 91
—Etta Mrs r 105 Pine
Colonna Thomas produce 143½ Valley rd h 157 do
Colored Home for Aged and Orphans 83 Pleasant av h do
Colson Andrew E woolens NY h 113 Gordonhurst av
—G Nettie wid Jacob R r 22 Frink
—Sheridan slsman h 42 Cambridge rd
Colston Curtis r 48 Maple av
—Rose Mrs rem to Washington D C
Colton Clara V h (31) 57 Union
—Ethan T sec NY h 109 Haddon pl

Colton

—Fred W h 19 Fairfield
—Harriet J r (31) 57 Union
—Kenneth A r 19 Fairfield
Columbo Charles emp 605 Bloomfield av h at Newark
Columbus Athletic Club 33 Woodland av
Colville Clifford J steel drums Linden h 2 Club rd
Colvin Maude clk r 271 Claremont av
Colwell Edmund R elec contractor 301 Claremont av r do
—Emilie L wid Edmund R died Mar 15 1929 age 73
—Mary G wid John P h (205) 30 Gates av
Colyer C Carlton ins NY h (A4) 836 Bloomfield av
Combierchio Gaetano rem to Italy
Combs Helen tchr h (207) 7 St Lukes pl
—Ida r 144 Lincoln
—James DeWitt h (6) 22 Seymour
—Mahlon A slsman h 56 Gordonhurst av
—P Wesley sls mgr NY h (8) 74 Montague pl
—Seth A eng h 32 Marston al
Comer Hazel Mc r 237 N Fullerton av
—Mary A Mrs cook r 237 N Fullerton av
Comiskey Katherine emp 127 S Mountain av r do
Commonwealth Hall 26 North View av
Compton James emp M Trust Co h at Belleville
Comstock J Ralph clk M Trust Co h 69 Cambridge rd
—Louis K elec eng NY h 195 Fernwood av
—Thomas B student r 195 Fernwood av
Concannon Frank J roofer h 76 Montague pl
—Frank T broker Newark h 136 Chestnut
—George W M J eng r 45 Forest
—Margaret E wid Thomas R h 45 Forest
Concrete Steel Wall Mould Co Inc 10 Midland av
Conde Frank B slsman 26 Lackawanna Plaza h 187 Grove
Condit Clifford F chauf 605 Bloomfield h at Essex Fells
—Edward A Jr v pres NY h 40 Afterglow way
—George R mason h 2 Ward pl
—Hillyer M credit mgr NY h 321 N Fullerton av
Condon Richard orderly Mountainside Hospital r do
Condrack Mary nurse St Vincents Nursery & Babies Hospital r do
Condron John T steamfitter r 483 Valley rd
Cone Clark C slsman r 83 Beverly rd
—Edward D emp PSRyCo r 83 Beverly rd
—Joseph D civil eng h 83 Beverly rd
Confectioners Mould Co (204) 10 S Fullerton av
Congdon Ernest W Mrs r 334 Grove
—Frank E mgr Newark h 320 Highland av
Conger James W mgr E Orange h 571 Park
Conine Elmer tchr M High School h at Verona
Conklin Allen B carp r 722 Valley rd
—Frederick slsman h 18 Fairmount av
—Gilbert carp 722 Valley rd h do
—Harold S acct NY h 114 Summit av
Conlan Marcus adv mgr Newark h 75 Edgemont rd
Conley Rebecca emp 72 S Mountain av r do
Conlon Alpheus N slsman h 222 Park
—Elizabeth emp 160 Orange rd r do
Connell Ann L tchr r 172 Orange rd
—Daniel A carp h 17 Mountainview pl
—Florence r 172 Orange rd
—Harriet J wid John P r 122 Montclair av
—Pauline tchr r 172 Orange rd
—Sara nurse St Vincent's Nursery & Babies Hospital r do
—Sarah wid William nurse 172 Orange rd h do

LEBOEUF CO.
CLEANERS AND DYERS
ESTABLISHED SINCE 1887
587 MAIN STREET EAST ORANGE, N. J. PHONE ORANGE 3602
410 BLOOMFIELD AVENUE MONTCLAIR, N. J. PHONE MONTCLAIR 3379

R. H. SEE COAL CO. 131 BLOOMFIELD AVE.
MONTCLAIR, N. J.
ANTHRACITE CANNEL GRATE WOOD TELEPHONE 19

Connell

—William H sec Newark h 219 Fernwood av
—William W mgr Paterson r 17 Mountainview pl
Connelly Alice M r 4 S Willow
—Anna R r 47 S Willow
—Catharine emp 12 Llewellyn rd r do
—Catherine A emp 206 Midland av r do
—Helen emp 174 S Mountain av r do
—William F mgr NY h 47 S Willow
Conning Gordon R Rev r 1 Highland ter
—John S Rev sec NY h 1 Highland ter
—Margaret H student r 1 Highland ter
Connolly Alice M r 35 Union
—Anna R r 35 Union
—Dock lab r 19 Central av
—H S & Co (Harry S and Stephen W Connolly) ins 40 Lackawanna Plaza
—Harry S (H S Connolly & Co) 40 Lackawanna Plaza r 175 Orange rd
—Kathleen J emp 63 Park r do
—Stephen W (H S Connolly & Co) 40 Lackawanna Plaza h 8 Valley pl
—Thomas J janitor PO h 425 Bloomfield av
—William F executive NY h 35 Union
Connor James H v pres Essex Title Guaranty & Trust Co 483 Bloomfield av and v pres Montclair Trust Co 475 do h 68 N Fullerton av
—Katherine wid William h 35 Bay
—Katie (N C Restaurant) 51 Bay r do
—Margaret M wid Garrett F nurse 64 Walnut r do
—Mary wid William (N C Restaurant) 51 Bay h do
—see O'Connor
Connors Elizabeth Mrs h 614 Bloomfield av
Connoway Katherine M emp 40 Upper Mountain av r do
Conoly Mary M tchr N J State Teachers College h at New York city
Conover A Edward Jr eng h 282 N Fullerton av
—Carrie steno r 119 Chestnut
Conrad Catherine emp 80 Undercliff rd r do
—William L eng r 86 Grove
Conradt Emma h 41 S Fullerton av
—Kate r 41 S Fullerton av
Conroy Marion K emp 121 Bellevue av r do
Conselyea Ethelia tchr r 66 Montclair av
—Mary A Mrs tchr r 66 Montclair av
Consentino Antonio lab h 86 Pine
—Filippo gardener h 86 Pine

CONSOLIDATED STONE & SAND CO
crushed trap rock sand and gravel Clove Road Montclair Heights NJ—See top lines

Continental Oil Co 266 Bloomfield av 221 Harrison av 18 Park and Valley rd c Lorraine av
Conway Ellen emp 71 Myrtle av r do
—Fannie r 31 Union
—George F condr CRR h 16 Oxford
—George M supt Jersey City h 39 Watchung av
—Grace emp 62 S Fullerton av r do
—Patrick clk r 46 N Willow
Conwell Walter L pres NY h 80 Lloyd rd
Conyers Arthur M clk NY h 130 Wildwood av
—Arthur M Jr clk NY r 130 Wildwood av
—Harold L r 130 Wildwood av
—Lulu R Mrs r 25 Clover Hill pl
Conyngton Hugh R r 174 Wildwood av
—Thomas h 174 Wildwood av
Cook Allen W Rev pastor NY h 135 Valley rd
—Amy emp Hotel Montclair r do
—Annie r 35 Lexington av
—Charles clk r 438 Grove

Cook

—David v pres-mgr NY h 1 Erwin Park
—Elsie Mrs emp 216 Midland av r do
—Emma C wid Charles C Rev h 19 Bruce rd
—Ernest H v pres NY h 190 Park
—Florence M Mrs (Goodwill Employment Agency) and hairdresser 175 Bloomfield av r 17 Lexington av
—Frances J wid Edward J r 36 William
—Francis F Mrs h (D5) 45 Church
—Harold H h (4) 56 S Park
—Harry W emp TelCo r 33 Oxford
—Irving clk r 133 Claremont av
—J Alexander paper NY h 100 Park
—John E emp 160 Gordonhurst av r do
—John T mgr Passaic h 103 Buckingham rd
—Lawrence L painter h 411 Orange rd
—Lula r 4½ Maple av
—M Imogene tchr Verona r 100 Park
—Margaret emp 75 N Mountain av r do
—Mary r Hotel Montclair
—Mary I student r 1 Erwin Park
—Mary T wid Charles W r 220 Gates av
—Mina Mrs emp 10 VanVleck r do
—Minnie W tchr r 149 Chestnut
—Philip W mgr ins NY h 37 Gates av
—Reginald A banker NY h (12) 31 Trinity pl
—Richard C v pres Newark h 177 Gates av
—Roland F real est NY r 19 Bruce rd
—Roy J v pres NY h 388 N Fullerton av
—Russell clk r 177 Gates av
—Samuel J caretaker h 17 Lexington av
—Veronica emp 101 Clinton av r do
—William H broker NY h 170 Orange rd
—see Kock
Cooke Anna wid William r 309 N Fullerton av
—Charles R clk r 309 N Fullerton av
—Eleanor I tchr r 7 Garfield pl
—Florence A rem to Honolulu
—I H Gertrude wid George W h 7 Garfield pl
—Julia M r 52 Watchung av
—M Brownlee r 223 Watchung av
—M Isabel artist NY r 223 Watchung av
—Maude L wid Minor P h 223 Watchung av
—William C coml artist r 309 N Fullerton av
—William R slsman Newark h 11 Valley pl
Cooks Chauffeurs and Waiters Club 105 Bloomfield av
Cooley Elizabeth Mrs r 66 Beverly rd
—Isaac P lab h 22 Linden av
—Louis R rem to Newark
—Lydia P r 399 Upper Mountain av
Coolidge George L clk NY r 3 Pierson pl
—Harry B mgr Harrison h 3 Pierson pl
Coombes Evangeline G r 22 Wellesley rd
—Marion G wid James E h 22 Wellesley rd
Coon Claude L died Oct 28 1928 age 55
—Marie wid Claude L h 15 Union
Coonan Joseph E steel NY h (2) 56 S Park
Coons E Lillian h (5B) 41 N Fullerton av
—Edward T broker NY h (3) 56 S Park
—Hattie wid Millard F r 68 Norwood av
—Isabella M Mrs r 22 Crestmont rd
—Perry T sls mgr NY h 39 The Crescent
Cooper Agnes emp 111 Buckingham rd r do
—Charles B foreman Kearny h 35 Montclair av
—Drury W lawyer NY h 30 Parkhurst pl
—Elizabeth W student r 30 Parkhurst pl
—Ella emp 25 Nassau rd r do
—Ernest r 202 Bellevue av
—Esther priv sec State Normal School r 179 Walnut
—Evert B carp h 36 Pleasant way
—Frederick B meat broker NY h 71 Norwood av
—Frederick B Jr student r 71 Norwood av

PLATE GLASS INSURANCE IN THE NEW JERSEY & PLATE GLASS INSURANCE CO. NEWARK N. J.

ATLAS PORTLAND CEMENT
"The Standard by which all other Makes are measured"

MANUFACTURERS OF CONCRETE BLOCKS
OFFICE AND YARD
550 Bloomfield Ave.
PHONE BLOOMFIELD 2000

56 PARK ST. AT Claremont Ave. ARTHUR K. BROWN, INC. MORTICIANS PHONES MONTCLAIR 104 and 126

Cooper

—Frederick Mc slsman h 44 Gordonhurst av
—George L slsman r 71 Norwood av
—Helen Mrs r 8 William
—Herbert H student r 21 Warren pl
—Herbert J bkkpr 483 Bloomfield av h 73 Orange rd
—I Herbert printer NY h 21 Warren pl
—Jacob clk r 30 Parkhurst pl
—John lab h 18 Hartley
—John student r 30 Parkhurst pl
—Lillian A wid Thomas W h 172 Valley rd
—M Louise r 73 Orange rd
—Marcella S wid Ferguson L h 6 James
—Marguerite milliner 202 Bellevue av h do
—Mary emp 314 Upper Mountain av r do
—Mary C Mrs (The Mary Cooper Shop) 423 Bloomfield av r 378 Park
—Mary Shop The (Mrs Mary C Cooper) milliners 423 Bloomfield av
—Morgan r (35) 65 N Fullerton av
—Nora J Mrs emp 33 Aubrey rd r do
—Sarah r 12 Mountain ter
—Sidney emp TelCo r 202 Bellevue av
—Thomas B carp h 24 Mission
—Wallace H carp 34 Stanford pl h do
—Wallace R slsman r 129 Norwood av
—Walter W meat Newark h 129 Norwood av
—Walter W slsman h 26 Fairfield
—Wilfred C broker NY h 384 Highland av
—see Couper
Coopey George L painter 287 Orange rd h do
Coote Victoria R r 71 Gates av
Cope Laura nurse Mountainside Hospital r do
Copeland John chauf h 61 Glen Ridge av
—Julia Mrs r 61 Glen Ridge av
—Mary V Mrs cook r 135 Glen Ridge av
—Robert rem to Newark
—Virginia wid John h 31 Cross
Copp Earl F mgr Bloomfield h 205 N Mountain av
Copper Mary emp 268 N Mountain av r do
Coppola Peter v pres Flavian Beatuy Salon 493 Bloomfield av h at New York city
Copps Robert W broker NY h 10 Sutherland av
Corbett George T slsman h 209 Bloomfield av
Corbin Sally F wid John W rem to Baltimore Md
Corbo Leonardo baker h 47A Glen Ridge av
Corby Alfred E mfrs agt NY h (101) 28 Gates av
—Alfred E Jr slsman h 101 Gordonhurst av
—Cyrus C h 65 Orange rd
—Jennie wid Benjamin h 12 Claremont av
—-Lewis Studios (Mabelanna Corby-M Josefine Lewis) music publishers 65 Orange rd
—Mabelanna (Corby-Lewis Studios) and real est 65 Orange rd r do
Corcoran Agnes C clk r 19 William
—Cecile hairdresser 244 Bellevue av r 661 Valley rd
—Christiana F wid Peter B nurse 15 Montclair av r do
—John lab h 24 Oak pl
—Mary A wid Peter J h (102) 16 Forest
—Mary E wid Cornelius H r 40 Fairfield
—Michael r 19 William
—Patrick lab h 28 Oak pl
—Patrick S packer h 19 William
—Rose M mach opr r 19 William
—Walter J pres Marion-Irene Inc 419 Bloomfield av r (102) 16 Forest
Cordner William J linen NY h 48 Brookfield rd
Cordts Frank H furniture Hoboken h 108 Midland av
—Frank H Jr furniture Hoboken h 7A Bellaire dr

Corey

Corey A Ruth rem to Verona
—Andrew J rem to Verona
—Edwin R rem to Verona
Corkill Albion E acct r 5 Glen Ridge pky
—Anna M wid William h 5 Glen Ridge pky
—Herbert clk NY h 108 Essex av
—Madeline sec NY r 5 Glen Ridge pky
—Ruth I Mrs typist r 5 Glen Ridge pky
Corkish Arthur lab h 40 Montague pl
—Edith V waitress r 40 Montague pl
—Sabina M r 40 Montague pl
Cormany Charles C lawyer NY and treas Kroll & VanErmen Inc 499 Bloomfield av h (202) 14 Forest
Cornelison Ruth tchr Nishuane School h at E Orange
Cornelisse Lydia H emp 346 N Mountain av r do
Cornell William B eng NY h 197 Grove
Cornfeld Abraham cleaner 542 Valley rd h at Orange
Cornish A L rem to North Carolina
Cornwell Alice wid George F h 266 Park
—Margaret A wid Harvey L r 127 Christopher
—Robert student r 266 Park
Corrato Angelo baker r 5 Grant
—Antonio lab h 5 Grant
Corrigan Muriel emp 35 Afterglow way r do
Corson E W sec Frank H Corson Co 379 Bloomfield av r 7 Irving

CORSON FRANK H

pres-treas Frank H Corson Co 379 Bloomfield av opp Post Office h 7 Irving—See p 74

CORSON FRANK H CO

realtors real estate and insurance 379 Bloomfield av opp Post Office—See p 74

Corum James lab h 15 Miller
Cory Elizabeth M student r 200 Park
—Russell G archt NY h 200 Park
Cosbey Edward Rev asst rector St Lukes Episcopal Church h 58 Union
Cosgrave Jean M r 207 Park
—Marion B wid John r 207 Park
—Percival J mgr adv NY h 207 Park
Cosgrove James J gardener h 22 Walnut Crescent
Cossar Viola emp 232 Orange rd r do
Costa David E chauf h 53 N Willow
Costello Agnes M tchr r 83 N Fullerton av
—John C h 83 N Fullerton av
—John P acct r 83 N Fullerton av
Costen Charles janitor r 7 Willard pl
Costikyan Clarke W importer rugs h 5 S Brookwood dr
—Granger K clk NY r 49 Melrose pl
—Siragan S rugs NY h 49 Melrose pl
Cotait Sophie J Mrs slswoman r 86 Midland av
Cotton Macon funeral director 107 Bloomfield av h at Newark
—Robert R emp 107 Bloomfield av r do
Cottrell Catherine E wid Richard L h 102 Walnut
Couburn Myrtle nurse Mountainside Hospital r 14 Oxford
Coughlin Ella nurse 21 N Fullerton av r do
—see Coghlan
Coulson Ellen emp 270 Orange rd r do
Coulthard George T tchr New Jersey State Teachers College h at Dover
Council of Social Agencies The 213 Glen Ridge av
Countee Richard driver r 47 Elmwood av
Couper Thomas B tchr music 110 Valley rd h do
—William h 14 Berkeley pl
Coursen Eleanor E nurse 1 Union r do
Courter Edward A eng r 71 Cedar av

SEE US ABOUT THE PAINT YOU NEED NEWARK GLASS CO. OILS PAINTS BRUSHES 273 & 275 MARKET ST. NEWARK, N. J.

WATCHUNG TITLE AND MORTGAGE GUARANTY CO. LOANS MONEY ON BOND AND MORTGAGE
493 BLOOMFIELD AVENUE, MONTCLAIR, N. J. Phone 1850 Montclair

Bank of Montclair
TELEPHONE MONTCLAIR 8400
Interest allowed on Deposits
Accounts of Individuals, Firms, and Corporations solicited

Courter
—Ethel M clk 22 Valley rd r 9 Hilltop pl
—Florence N r 71 Cedar av
—G Hugh student r 43 Christopher
—George S deputy collector U S Govt h 43 Christopher
—Harold W (Harold W Courter & Son) 43 Montague pl h 1 Wendover rd
—Harold W & Son (Harold W Courter) sheet metal work 43 Montague pl
—John A sls mgr NY h 487 Valley rd
—Joseph civil eng h 71 Cedar av
—Joseph Jr civil eng r 71 Cedar av
—Laura C nurse (23) 47 N Fullerton av r do
—Margaret E clk r 43 Christopher
—Walter H emp 43 Montague pl r 1 Wendover rd
—William S capt Engine Co 1 MFD h 9 Hilltop pl
Courtney Frances H emp 53 Lloyd rd r do
—Harold W surveyor NY r 180 Inwood av
—Susan A wid Christopher C r 193 Bloomfield av
—Walter A tchr George Innis Junior High School h at Verona
Courts George W chauf h 118 N Fullerton av
Cousin Sarah emp 280 S Mountain av r do
Cousins Antoinette V emp DL&WRR r 3 Glen Ridge pky
—Charles H emp city h 80 Pine
—George real est (1) 40 Lackawanna Plaza h 3 Glen Ridge pky
—James policeman h 104 Wildwood av
—Leonard policeman h 515 Bloomfield av
—Leonard E h 37 Walnut
—Lillian M r 3 Glen Ridge pky
—Robert L lab h 141 Bloomfield av
—Rose M student r 3 Glen Ridge pky
—Walter P letter carrier h 142 Maple av
Coveack John E supt 39-41 N Fullerton av h do
Covella Joseph lab h 64 Bay
Covello Francesco gardener h 71 Wildwood av
—Salvatore mech h 71 Wildwood av
—Vincenzo lab r 21 Pine
Coverdale Anna wid John rem to Michigan
—Rhea E tchr r 166 Alexander av
Covert Alice P h (2) 65A Elm
—Herbert B greeting cards NY h 268 N Mountain av
Cowan Burton steno r 27 Dodd
—John mach h 27 Dodd
—Mabel tchr Kimberly School h at Orange
Cowell Talley M lab h 28 Sherman
Cowie Andrew mach r 15 Walnut pky
—Elmer L steno (12) 647 Bloomfield av h 404 N Fullerton av
Cowing Agnes O wid Herbert W rem to New York city
—Gertrude K rem to New York city
—Howard O importer NY h 117 Edgemont rd
Cowles Grace M tchr M High School r 114 Midland av
Cowley C Frank sec The Montclair Savings Bank Bloomfield av c Glen Ridge av h at Verona
Cox Alice D physiotherapist r 39 Alexander av
—Anna steno r 60 N Willow
—Carlton W mgr Paterson h 229 N Mountain av
—Genevieve M steno r 178 Valley rd
—George C investments NY h 50 N Mountain av
—Hattie r 112 Maple av
—Hollis B h 1 Linden av
—Howard L rem to Berkeley Falls
—John L real est 343 Bloomfield av h 178 Valley rd
—Johnetta wid Walter h 21 Central av
—M Isabella Mrs r (9) 97 Pine

Cox
—Philip H landscape gardener 39 Alexander av h do
—Richard janitor h 129 N Fullerton av
—Robert L ins NY h 87 N Mountain av
—Susan L h (25) 188 Claremont av
—Thelma R tel opr Essex Title Guaranty & Trust Co h at Verona
—William R r 61 S Fullerton av
—William W physician 79 S Fullerton av h do
Coyle Catherine emp 127 Gates av r do
—Francis J policeman NY r 30 Cross
—Mary r 30 Cross
—Mary T drsmkr 30 Cross h do
—Michael E acct NY h 73 Valley rd
Coyne Ella H wid John died May 21 1929 age 68
—Peter clk r 132 Valley
Crabb James L golf professional h 9 Chester rd
Craft Alice J nurse Mountainside Hospital r do
—Ella Mrs h 73 Christopher
—Lottie clk r 73 Christopher
Craggitt Marie Mrs emp 27 S Fullerton av r do
Craig Arthur baker r 71 Montague pl
—Eleanor F clk r 96 Park
—Elizabeth wid Joseph emp 54 S Mountain av r do
—Fred r (10) 10 Roosevelt pl
—Gertrude L Mrs emp 105 Walnut r inq do
—Helen C wid Thomas H h 268 Claremont av
—Henry elec r 56 Forest
—Horatio importer NY h 96 Park
—John F eng h 49 Beverly rd
—Leslie M emp 126 Bellevue av r do
—Nora emp 184 Upper Mountain av r do
—Rufus G sls mgr NY h 89 Watchung av
—Thomas R auto accessories Newark h 647 Grove
Craigin Hartwell R slsman NY r 107 Park
Cram Berle tchr r 179 Walnut
Cramer George B (Cramer Hosiery House) 409 Bloomfield av h 538 Park
—Hosiery House (George B Cramer) 409 Bloomfield av
Crandall Adolph R carp h 52 Central av
—Steadman D estimator r 227 Glen Ridge av
Crane A Fanny died June 12 1929 age 84
—Alice E tchr music (7) 192 Claremont av h do
—Bdg 460 Bloomfield av
—Blanche H r 172 Glen Ridge av
—Edna G r 22 Godfrey rd
—Edward lab r 81 Montague pl
—Elizabeth T wid James B h 172 Glen Ridge av
—Fannie M wid William E h 219 Park
—Frank LeRoy dentist 31 S Fullerton av h 127 N Mountain av
—Frank S dentist 31 S Fullerton av h do

CRANE FRANK W INC
Frank D Leffingwell pres civil engineers and surveyors 19 N Fullerton av—See p 43

—Fred D chemist h 28 Hillside av
—George rem to Bradley Beach
—Harriet S office nurse 31 S Fullerton av r do
—Henry r 191 Gates av
—Henry L clk NY r 159 S Mountain av
—James B student r 9 Wendover rd
—Leroy L h 521 Grove
—Lincoln bkkpr 491 Bloomfield av h at Bloomfield
—Mary A wid Frank W rem to Verona
—Ralph E elec eng NY h 446 Valley rd
—Ralph T h 9 Wendover rd
—Robert E with Western Elec Co Kearny h 92 Watchung av
—Samuel B slsman h (C8) 45 Church
—William clk r 232 Claremont av
—William E died May 4 1929 age 45

WHO SELLS IT?
THIS MEDIUM HAS ANSWERED THIS QUESTION FOR OVER A CENTURY
CONSULT IT!

ERNEST WEILER
BIGGEST PAINT AND HARDWARE DEALER IN MONTCLAIR
DEVOE PAINTS RUSSWIN HARDWARE
102 WALNUT STREET Telephone Montclair 1951 MONTCLAIR, N. J.

CONSOLIDATED STONE & SAND CO.
CLOVE ROAD, MONTCLAIR HEIGHTS, N. J.
We can give you prompt delivery in any quantity of all sizes of crushed stone, clean and properly graded
Tels. Montclair 8920 - 8921

CALDWELL BUILDERS' SUPPLY CO.
LUMBER, MASONS' MATERIAL AND MILL WORK
Roseland Ave. and Erie Railroad, Caldwell, N. J.
TELEPHONES 1500 AND 1501 CALDWELL

Crane

CRANE WILLIAM W
lawyer (Ames & Crane) 506-508 Bloomfield av h 48 Afterglow way Verona—See p 56
—Wolcott B slsman h 12 S Brookwood dr
Cranley Catherine E steno r 71 Montague pl
—Frank A fireman MFD r 67 Valley rd
—Joseph R plasterer h 71 Montague pl
Cranse Fred D cashier PSE&GCo h at Bloomfield
Crapanzano Giuseppe lab h 89 Pine
Cravagna Frederick J chauf r 15 Clover Hill pl
Craven Charles E Rev h 355 N Fullerton av
—Julia M nurse 355 N Fullerton av r do
Crawford Anna W nurse 14 Waterbury rd r do
—Charles B Jr lawyer NY r 179 Walnut
—Charles P comptroller NY h 30 Marion rd
—Douglas E h 70 Melrose pl
—E Winifred supv visual education 22 Valley rd and tchr State Normal School h at E Orange
—Elizabeth M priv sec 272 Bellevue av h at Verona
—Henry V buyer NY h 67 Stonebridge rd
—Howard asst treas The Osborne & Marsellis Co 272 Bellevue av h at Verona
—John h 10 Willowdale av
—Mary tchr M High School h at Glen Ridge
—Mary G h 10 Franklin pl
—Ruth E clk NY r 232 Grove
Crawley Catherine emp 105 Clinton av r do
—Charles E clk h 2 Grove ter
—F M & Bros (Francis M Patricius S and John J) real est 32 Lackawanna Plaza
—Francis M (F M Crawley & Bros) 32 Lackawanna Plaza r 33 Harrison av
—John chauf r 235 N Fullerton av
—John J clk PO h 33 Howe av
—John J (F M Crawley & Bros) 32 Lackawanna Plaza r 33 Harrison av
—Joseph lieut MFD h 198 Harrison av
—Lawrence A clk Kearny r 198 Harrison av
—Lester J clk r 2 Grove ter
—Mary A h 33 Harrison av
—Mary A emp 12 Vera pl r do
—Mary E nurse 198 Harrison av r do
—Patricius S (F M Crawley & Bros) 32 Lackawanna Plaza h 28 Harrison av
—Patrick J lab r rear 316 Bloomfield av
—Thomas F emp TelCo h rear 316 Bloomfield av
—Thomas M emp PSRyCo r 198 Harrison av
Crea Benjamin lab r 44 Lexington av
Creed Elizabeth T wid Richard B clk r 197 Walnut
—Lucy emp 18 Plymouth r do
Creeden Margaret G rem to East Orange
Cregan Laura Mrs emp Mountainside Hospital r 11 Willard pl
Creighton Genevieve M tchr r 316 Park
—Isabelle I clk TelCo r 316 Park
—John T station agt ERR h 316 Park
—Katherine L r 316 Park
—Louis N ins Bayonne h 100 Llewellyn rd

CREIGHTON REGINALD A
lawyer (16) 484 Bloomfield av h 45 Watchung av—See p 58
—Ruth N steno r 100 Llewellyn rd
Cremins Claire A steno NY r 34 Forest
—Constance student r 34 Forest
—Dorothy M steno NY r 34 Forest
—Gertrude E tchr r 34 Forest
—Margaret L wid Patrick D h 34 Forest
—William clk r 34 Forest

Cresbaugh

Cresbaugh John S supt Newark h 161 Claremont av
—John W reporter Montclair Times r 161 Claremont av
—Walter C (Willow Auto Repair) 39 N Willow r 161 Claremont av
Crescent Beauty Parlor (Fritz M Prust) (7) 1 The Crescent
Crescente Carmen telegraph opr 79 Walnut h at Haskell
Cresci Eugene h 67 Cedar av
Cressingham Harold E art director NY h 119 Buckingham rd
Creswick Arthur R emp TelCo h 606 Upper Mountain av
Crews Carol E student r 58 Forest
—J Henry emp town h 10 Glen Ridge av
—Thomas E lab h 58 Forest
Creyk Bertha L wid Reginald H h 45 Brunswick rd
Cribari Louis A fruit NY h 23 Clover Hill pl
Crick Harry D clk RyEx h 22 Mission
Cridlebaugh Annie B emp public schools r 179 Walnut
—Banks emp State Normal School r 179 Walnut
Crisci Antonio lab h 6 Maple av
—Joseph lab h 20 Monroe pl
Criss Colley lab r 105 N Fullerton av
—Philip lab r 135 Forest
—Thorton lab r 107 N Fullerton
—Winfield M mech r 105 N Fullerton av
Cristiano Giuseppe lab h 74 Glen Ridge av
—Michael mach r 74 Glen Ridge av
—Vincenzo painter r 74 Glen Ridge av
Cristoforo Leonardo gardener h 55 Glen Ridge av
Crockett Alice A hairdresser (32) 427 Bloomfield av h do
—C John r 57 Elm
—Clarence R ins NY h 57 Elm
—David A agt NY h 6 Mendel ter
—Harriet P Mrs r 57 Elm
Crogan Frank W bkkpr r 15 Willowmere av
—Michael gardener h 15 Willowmere av
Croker Charlotte E r 163 Montclair av
—Charlotte E wid Eugene D h 163 Montclair av
—Frederick A slsman r 163 Montclair av
Croll A Gilbert v pres NY h 520 Park
—Robert S elec eng NY r 520 Park
Cromwell Jennie died Feb 16 1929 age 70
—Julius H porter h 62½ Mission
Cronin Hannah emp 76 Porter pl r do
—William P slsman h 62 Cambridge rd
Cronise Norman M slsman h 123 N Mountain av
Cronk Carrie L emp 360 Highland av r do
Crook Joseph H h 48 Warren pl
—Wilbur F banker NY h 505 Grove
Crosby Charles G ins NY h 102 Clarewill av
—Margaret M r 102 Clarewill av
Croselmire Henrietta wid Charles F r 134 Montclair av
Crosley Robert L h 27 Columbus av
Cross Anna K wid Allen nurse 79 Claremont av r do
—Clifford J slsman h (45) 188 Claremont av
Crossin Agnes T wid Bernard F h 98 Lorraine av
—Anna R priv sec NY r 98 Lorraine av
—Frank S adv NY r 98 Lorraine av
—Joseph T slsman r 98 Lorraine av
—Rita C steno NY r 98 Lorraine av
Crosskill Charles L lawyer NY h 19 Gates av
Crossley Jessie P wid Henry h (24) 73 Grove

Montclair Roofing Co., Inc.
ONE OF THE OLDEST AND LARGEST IN NORTHERN N. J.
"The Residence Roofers"
44 Valley Rd. Tels. Montclair 3752 Bloomfield 1681 Montclair, N. J.

486 VALLEY ST.
ORANGE, N. J.
Telephone 4090

CODEY SERVICE
DIRECTORS OF FUNERALS

77 PARK ST.
MONTCLAIR, N. J.
Telephone 5

Crosson

Crosson Edward M emp P S Trans Co h 29 Warman
Crother Lloyd chauf h 18 Monroe pl
Crothers Frederick J clk PO r (303) 14 Forest
Crowder Andrew lab r 33 Washington
—Carl G mech eng NY h 266 Park
—John lab h 14 Wheeler
—Mary wid George h 33 Washington
—Mary C emp 176 Walnut r do
Crowe Audie rem to Westfield
—Josephine M h 314 Park
Crowell Charles P slsman NY h 123 Buckingham rd

CROWELL JAMES LUMBER CO
lumber dealers and planing mill 386 Ogden ft Cross Newark NJ—See p 61
—Julius B ins NY h (5) 56 S Park
—Robert L student r 512 Park
—Stanley M (Stanley M Crowell Co) 26 S Park h at Glen Ridge

CROWELL STANLEY M CO
(Stanley M Crowell) dispensing opticians 26 S Park
—T Irving publisher NY h 512 Park
Crowley Catherine rem to Bloomfield
—Mary J r 209 Watchung av
—Mildred E office asst 32 Lackawanna Plaza h at E Orange
Crowsley Henry P produce NY h 228 Watchung av
Crowther Anderson C textiles NY h (201) 7 St Lukes pl
—Herbert S notions NY h 106 Gates av
Crozelmeier W H r 43 S Fullerton av
Cruden Elizabeth tchr r 96 Lincoln
—Margery tchr r 96 Lincoln
—Ross B real est NY h 96 Lincoln
Cruickshank Aandrina H r 92 Lincoln
—David G pres Bates & Cruickshank Inc 271 Grove h do
—Edwin C slsman r 92 Lincoln
—Grace M r 92 Lincoln
—Harry D S mgr NY h 92 Lincoln
—Isabelle emp 9 Rockledge rd r do
—M H v pres Bates & Cruickshank Inc 59 Forest r 271 Grove
Cruickshanks Margaret Mc emp 152 Montclair av r do
Cruikshank Dwight P h (62) 59 Union
—S Herrick slsman NY h 37 Marion rd
Crump James lab h 57 Mission
—Mary r 57 Mission
Crunden Allan B asst comptroller NY h 54 Edgemont rd
—Robert H slsman r 54 Edgemont rd
Cruse John r 66 Valley rd
Crutcher Elizabeth emp 109 Montclair av r do
Crutchfield Elva E rem to Virginia
Cruttenden Elizabeth W clk Essex Title Guaranty & Trust Co h 89 Valley rd
Crymont Garage (William B Davis) 204 Glen Ridge av
Cucci Benjamin clk r 158 Walnut
—Joseph lab r 2 Walnut Crescent
Cuddy Theresa nurse 29 N Willow r do
Cudone Donato shoe repr 11A Midland av h 157 Walnut
—Joseph M asst adv mgr M Times r 157 Walnut
—Philip J rem to Belleville
Cuggine Pasquale plumber r 20 Willowdale av
Culbert Isaac T steel Jersey City h 224 Inwood av
Cull Mary emp 130 S Mountain av r do

Cullen

Cullen George W pres Newark h 55 Tuxedo rd
—Mary emp 68 Lloyd rd r do
Culleton Elizabeth M rem to New York city
Cullmer Edward A condr ERR h 570 Upper Mountain av
—Frederick W rem to California
Culver Abel I broker NY h 180 Union
—Bernard M v pres-ins NY h 36 Porter pl
—Catherine r 180 Union
—Frank h 299 Orchard rd
—Winthrop P h (104) 30 Gates av
Cumming Walter J policeman h 6 Cedar av
Cummings Alice C r 351 Grove
—Anne L tchr r 77 Orange rd
—Charles A emp 56 Park h 307 Orange rd
—Clarence E clk h 208 Walnut
—Dorothy r 213 Park
—Douglas slsman h 553 Grove
—Dudley C h 42 Willowdale av
—Edward O rubber NY h 249 Midland av
—Edward O Jr slsman h 365 N Fullerton av
—Emma emp 28 S Mountain av r do
—Frances r 553 Grove
—Frederick clk NY r 553 Grove
—G Warren rem to Naugatuck Conn
—Harold H broker NY h 213 Park
—John gardener h 9 Bloomfield av
—Martin h 10 Roosevelt pl
—Sara M wid William H r 249 Midland av
—William H broker NY r 249 Midland av
—William J emp 28 S Mountain av r do
—William L rubber NY h 166 Montclair av
Cummins Martha h 12 Bay
Cunliffe George mgr NY h 670 Valley rd
Cunnane Bridget T emp 206 Upper Mountain av r do
Cunningham Anna emp 230 S Mountain av r do
—Anna L wid Samuel R r 57 N Mountain av
—Arthur S h 80 Clinton av
—Grace M (Catherine Shoppe) 497 Bloomfield av h (11E) 39 N Fullerton av
—John J slsman h 23 Warman
—Marion R wid William h 43 Harrison av
—Mathilda Mrs h 10 Bay
Cuozzo Joseph lab h 52 Glen Ridge av
—Mary wid Giovanni bev 30 Glen Ridge av h 32 do
—Pasquale h 32 Glen Ridge av
—Pasquale student r 32 Glen Ridge av
—Theresa Mrs conf 32 Glen Ridge av r do
Cuppia Jerome C h 62 Undercliff rd
Curfman Floyd G mgr NY h 211 Watchung av
Curley Spencer P clk h 8 Emerson pl
—Thomas F janitor r 58 Montague pl
—Viola tchr Glenfield School h at Verona
Curran James M cotton NY h 78 Clinton av
Curraro Angelo lab h 39 Glen Ridge av
Currie Annie F emp 30 Highland av r do
—Archibald emp 30 Highland av r do
—Hugh trust officer The Montclair Nat Bank h at Belleville
Currier Herbert A cotton NY h 222 N Mountain av
—Richard D law school Newark h 95 S Mountain av
Curtain Shop The (Mrs Charlotte H and Barbara Eaton) 35 Hillside av
Curtin George clk Newark h 12 Grenada pl
—Mary D wid James J nurse (33) 47 N Fullerton av h do
Curtis Alfred lab h rear 125 Bloomfield av
—Amelia S r 108 Clarewill av
—Clarence L emp 83 Montclair av r do
—Edward S slsman r 105 Park

SAVOY PRESS INC. Printing-Engraving-Lithographing
280 BLOOMFIELD AVE. TELEPHONE 10244 MONTCLAIR, N. J.

Who Sells It? This Medium has Answered this Question for Over a Century. *Consult It!*

THE BLOOMFIELD BANK AND TRUST COMPANY

Consolidated as

THE BLOOMFIELD NATIONAL BANK AND TRUST COMPANY

SERVICE
Metropolitan Banking Facilities
Backed by Large Resources
Strong Management and Wide Experience

Curtis

—Eugenie P tchr music 117 Midland av h do
—Gladys M steno NY r 83 Montclair av
—Henry h 365 Park
—Loren W chemist r 197 Walnut
—Louise wid Rudolph cook 7 Eagle Rock av r 99 Elm
—Ruth M r 117 Midland av
—Sarah W tchr r 117 Midland av
—Thomas A carp 83 Montclair av h do
—Thomas A Jr emp 83 Montclair av r do
Curtiss Harry W ins NY h 51 Plymouth
—Lucile O r 51 Plymouth
Cushier Elizabeth M r 17 Plymouth
Cushing Samuel T tel eng NY h 196 Lorraine av
Cushman Cruger H slsman NY r 34 Bradford av
—Douglass H clk Railroad r 378 Park
—Ellen M tchr r (32) 22 St Lukes pl
—J Clydesdale ins NY h 338 N Mountain av
—Louise M r 205 Orange rd
—Margarette L interior decorator (1) 11 S Fullerton av r 378 Park
—William Cruger business consultant NY h 378 Park
Cushmull Peter carp r 31 S Willow
Cusic William D slsman h 140 Claremont av
Cutalo Lorenzo rem to Newark
Cutler Benjamin W mgr NY h 16 Beverly rd
—Flora L (Highgate Hall) 260 Bellevue av r 184 do
—Suzanna W h 184 Bellevue av
Cutting Aaron B slsman NY h 67 Clinton av
Cutts Edith steno r 33 S Fullerton av
Cwiklik Barbara emp 75 Myrtle av r do
—Mary emp 9 Melrose pl r do
Cywinski Louis baker 317 Orange rd h 315 do

DABINE ANDREW r 152 Lincoln
Dabney Gladys emp 298 N Mountain av r do
Dacey Mary r 91 Lincoln
Dade Ella B emp 77 Porter pl r do
—Ernest H landscape gardener 133 N Fullerton av h do
—Mervin chauf r 46 Lexington av
—Phienas A emp 77 Porter pl r do
Dailey Alida C nurse 36A Fulton r do
—Aubrey A chauf h 36A Fulton
Dain Elizabeth R r (10) 21 Trinity pl
—Mary B wid Robert M h (10) 21 Trinity pl
Dainty Craft Shop (Robert L Hughes) conf 596 Valley rd
Dake Milton L lumber NY h 191 Grove
Dakoski Nellie S emp 65 Beverly rd r do
Dale Horace E buyer NY h 588 Upper Mountain av
D'Alessandro Giuseppe tailor 21A Midland av h 76 Christopher
—Vincent G student r 76 Christopher
Dalessandro Joseph lab h 19 Monroe pl
—Michael lab h 21 Monroe pl
D'Alessio Michael tailor 89 Maple av h 1 Woodland av
Daley John T lab h 137 Willowdale av
—Mabel r 8 Maple av
—Margaret wid Joseph r 37 Elmwood av
—Mary R emp 24 Erwin Park rd r do
—Rose C office nurse 63 S Fullerton av h at W Orange

Dallas Kathryn h 12 Alvin pl
D'Allessandro Agnes A mach opr r 26 Montague pl
—Margaret H clk r 26 Montague pl
—Mary C r 26 Montague pl
—Vito cigars 635½ Bloomfield av h 26 Montague pl

Dalley

Dalley Henry S chef h 19 Sylvan pl
—William clk r 301 Claremont av
Dalmases Henry export adv NY h 40 Gates av
Dalmida Arthur G lab h 22 Glen Ridge av
—Jeremiah W lab h 22 Glen Ridge av
Dalrymple Jessie C r (52) 59 Union
—Kate B r (52) 59 Union
—Mary A h (52) 59 Union
—Susan G tel opr r 228 Valley rd
Daly David F hdw NY h 5 Prospect av
—George H supt adv dept 537 Bloomfield av r 5 S Mountain av
—Helen K r 7 Central av
—Inez r 37 Elmwood av
—John J fireman h 7 Central av
—Mary A r 8 Cedar av
—William (DaRoja & Daly) 4 Midland av h at Newark
Dameral Mary r 334 Grove
Damgen Edward G policeman h 22 Ward pl
Damiano Cora mach opr r 57 Forest
—Giuseppe lab h 4 Glen Ridge av
—Peter lab h 57 Forest
Damkoehler Richard F mgr Newark r 20 Prospect ter
Dammeyer Erna C emp 152 Highland av r do
Dana Carlisle cashier NY h 168 Alexander av
Dancey Susan S wid Kemp r 11 Gray
D'Andrea Modesto lab h 5 Cherry
Dandrea Angelo lunch wagon Newark h 84 Bay

DANDREA DAMIANO
mgr Caruso's Garage 125 Bloomfield av h rear 14 Bay—See p 22

—Josephine Mrs cigarmkr r 84 Bay
Danella Anna bkkpr r 23 N Willow
Danenhower Mary S supv of art 22 Valley rd h at Verona
Danerhirsch Samuel J leather belting Newark h 4 Clairidge ct
Daney LeRoy lab r 116 Maple av
Danforth Carrie F wid Albion G emp 150 Highland av r do
—Ramsay Mrs emp 130 S Mountain av r do
Dange Christmas lab h 64 Mission
D'Angelo Luigi rem to Verona
Daniel Jackson lab r 135 Forest
Daniels Edwin C roofer h 6 Pleasant Way
—Hattie Mrs h 60 Glen Ridge av
—Katherine H rem to Massachusetts
Danielson A Paul (Danielson & Son) 35 Watchung Plaza h 679 Valley rd
—Arvid (Danielson & Son) 35 Watchung Plaza h 108 Wildwood av
—Elof W tailor h 99 Grove
—Frank E (Frank E Danielson & Co) 115B Grove h 256 N Fullerton av
—Frank E & Co (Frank E Danielson) cleaners-dyers 115B Grove
—Lisa emp 84 Myrtle av r do
—Nicholas painter r 130 Walnut
—Widmar emp 115B Grove r 256 N Fullerton av

DANIELSON & SON
(Arvid and A Paul Danielson) tailors cleaners and dyers 35 Watchung Plaza—See p 44

Danks Shoppe (Elva Fager) women's furnishings 39 Watchung Plaza
—Shops Inc The ladies apparel 470 Bloomfield av
Danley Warren R pres Newark h 64 Beverly rd
Dannemann Irene Mrs rem to East Orange
Danner Lois E tchr r (4) 25 Trinity pl
—William M sec NY h (4) 25 Trinity pl
Danows John J chauf h 30 Tichenor pl

THE SLAYBACK-VAN ORDER COMPANY
Lumber, Masons' Materials, Coal, Wood and Ice—Phone 28—Caldwell, N. J.

JOHN BLONDEL & Son
COAL · COKE · FUEL OIL

Danrow

Danrow Anthony mgr 412 Bloomfield av h at Newark
Danziero Savino gardener h 159 Pine
Daouphars Mary A emp 309 Grove r do
Darbin Robert E lab h 36 Cross
Darderi Vincent jeweler 230 Lorraine av h at Clifton
Dare Margaret M steno Essex Title Guaranty & Trust Co h at Glen Ridge
—William F elec h 104 Lincoln
Darius Charles A lawyer NY h 752 Valley rd
—Henry A slsman r 752 Valley rd

DARLING FRED M
pres Valley Road Garage Co 574 Valley rd and Vaco Realty Co 272 Bellevue av h 101 Haddon pl—See p 26

—Marion C steno r 101 Haddon pl
—Nettie A steno r 101 Haddon pl
Darlington Alfred mgr 540 Bloomfield av h at Hanover
—Clinton P rem to Plainfield
Darnsteadt George F rem to Verona
DaRoja Peter (DaRoja & Daly) 4 Midland av h at Verona
—& Daly (Peter DaRoja-William Daly) newspapers 4 Midland av
Darper Hans radiowkr h 423 Orange rd
Dasent Hilton A lab r 64 Glen Ridge av
—Theodosia h 64 Glen Ridge av
Dasher Charles H rem to Covington Va
Dauer Annie E Mrs rem to Brooklyn NY
—Lester H rem to Brooklyn NY
Daugherty Elbert E compositor h 16 Union
Daughtry Rufus lab h 26 William
Daus Louisa A wid Rodolphe L r 4 Belvedere pl

DAVEGA HARRY INC
realtors-real estate and insurance 18 S Fullerton av—See p 73

—Harry S pres Harry Davega Inc 18 S Fullerton av h at Essex Fells
—S Barrett real est 18 S Fullerton av h at Essex Fells
Davenport Edna hairdresser Paterson r 55 Greenwood av
—Everett r 159 Bellevue av
—Gideon I treas NY h 94 Overlook rd
—Mary M emp 19 Vera pl r do
—Shirley h 152 Lincoln
Daves Margaret emp 299 Park r do
Davey Everett K real est Montclair h 18 The Fairway
—Fred C supt 61 S Fullerton av h do
—Joseph T slsman h 107 Park
—Joseph T Jr slsman r 107 Park
—Juanita emp 101 Cooper av r do
—Reginald investigator Newark r 70 Cambridge rd
—Warren eng Jersey City h 1 Warren pl
David Herman W mach h 27 Ward pl
Davidovicz Alexander lab h rear 571 Grove
Davidson Arol acct NY h 63 Overlook rd
—Benjamin P journalist NY h 383 Park
—F Minor tchr r 593 Upper Mountain av
—Fred Mrs r 93 Valley rd
—George lawn mower repr 39 Orange rd h 8 Brooklawn rd
—George Jr clk r 8 Brooklawn rd
—George J (Nishuane Garage) 17 Cross h do
—H Coolidge Jr student r 145 N Mountain av
—H S clk r 51 Park
—Hannah emp 79 Hawthorne pl r do
—Hartley broker NY h 39 Madison av
—Herbert C sec NY h 145 N Mountain av

Davidson

—James B dentist Newark h 30 Highland av
—John Jr eng NY h 80 Edgemont rd
—John M rem to Chicago Ill
—Luther J proof reader NY h 593 Upper Mountain av
—Marion I steno r 21 Marion rd
—Norman C broker NY h 257 Upper Mountain av
—Walter R stone contractor Harrison h 58 Plymouth
—William h 21 Marion rd
—William J emp 17 Cross h 195 Harrison av
Davie Rowland H director NY h 240 Park
Davier John designer NY h 132 Midland av
—Maurice clk r 132 Midland av
—Paul student r 132 Midland av
Davies Arthur F lawyer NY h 310 N Mountain av
—Harold K chauf h 55 Eagle Rock way
—Henry R elec eng h 431 Washington av
—Maude H tchr George Innis Junior High School h at E Orange
—Stanley F elec eng NY h 248 Grove
—Thomas J expressman 502 Bloomfield av h do
Davis Ada L r 20 Hoburg pl
—Adele r 54 Elmwood av
—Adele E emp 42 Tuxedo rd r do
—Adelina Mrs r 4 Walnut pl
—Alma R actress r 81 Hawthorne pl
—Almira B tchr r 28 Walnut Crescent
—Amelia tchr Kimberly School h at E Orange
—Amelia r 25 Irving
—Amos barber h 55 Mission
—Angie L tchr r (33) 188 Claremont av
—Anna C steno NY r 575 Grove
—Anna M r 301 Upper Mountain av
—Annie Mrs h 72 Chestnut
—Arthur teamster h 129 Bloomfield av
—Arthur K banker NY h 124 Cooper av
—Basil draftsman h 270 Bloomfield av
—Beatrice emp 28 Mission r do
—Benjamin lab r 122 Claremont av
—Charles H chemist h 108 Clarewill av
—Charles K pres NY h 126 Lorraine av
—Charles W h 319 Claremont av
—Charles W lab r 25 Talbot
—Clarence E collector PSE&GCo h at Newark
—Converse G rem to Brooklyn NY
—Deneal wid Bud h 12 Washington
—Dora emp 2 Sutherland rd r do
—E Cleveland (Davis & Nichols) 15 S Fullerton av h 27 Midland av
—Edmund T mgr Newark r 59 Oakwood av
—Edward E sporting goods Newark h (11A) 39 N Fullerton av

DAVIS ELECTRIC CO
contracting engineers electric household appliances refrigerators and radio equipment 15 Central av Newark NJ—See p 51

—Eliza wid William h 134 Claremont av
—Elizabeth nurse 1 Union r do
—Ella Mrs h 136 Bloomfield av
—Emma tchr h 170 Valley rd
—Fannie emp 191 Cooper av r do
—Felicia wid Antonio h rear 571 Grove
—Forrest F eng h 294 Grove
—G A Mrs mgr 469 Bloomfield av h at Bloomfield
—George C died Apr 23 1929 age 61
—Gertrude B asst librarian 185 Bellevue av r 69 Orange rd
—Gilbert emp 162 Union r do
—Harold A rem to Great Notch

EDMUND R. HALSEY CIVIL ENGINEER AND SURVEYOR
79 ACADEMY ST. Tel. 3157 Mulberry NEWARK, N. J.

ESSEX TITLE GUARANTY & TRUST CO.
GUARANTEEING TITLES A SPECIALTY
Every Facility for Quick and Accurate Work
483 Bloomfield Avenue Tel. Montclair 1551 Montclair, N. J.

JAMES MOONEY, INC. REAL ESTATE Montclair Centre Telephones 9600-1-2

Davis

—Harold M supv Postal Telegraph Cable Co h 674 Valley rd
—Harold N slsman r 1 Rydal pl
—Hasbrook lab r 6 Frink
—Helen Mrs h 29 Cross
—Homer B laundry Newark h 66 Madison av
—Howard mech r 27 Grenada pl
—Howard L director of education TelCo h 81 Hawthorne pl
—Isabella emp 18 Clinton av r do
—John chauf r 123 Forest
—John sport goods Verona r 575 Grove
—John h 85 Grove
—John H lab h 21 Hartley
—Joseph A lawyer NY h 9 Godfrey rd
—Joseph L lab r 575 Grove
—Josephine L wid Edmund T h 212 Bellevue av
—L Elizabeth rem to Orange
—Laura J wid Frank L h 301 Upper Mountain av
—Lena L wid Morgan T h 36 S Willow
—Leslie archt r 271 Claremont av
—Lillian emp 12 Cedar av r do
—Lucy M wid Edward emp Crestmont rd r do
—Mamie emp 125 Lincoln r do
—Manny lab r 18 Monroe pl
—Mary E emp 18 Clinton av r do
—Mary L steno r 575 Grove
—Mary M wid Walter S r 126 Lorraine av
—Mary Z emp 32 Ardsley rd r do
—Maude S r 319 Claremont av
—Mercedes D Mrs h 8 Belvedere pl
—Mervin ins NY h 106 Cooper av
—Mildred L wid Elmer h 18 Lexington av
—Minnie A tchr r 319 Claremont av
—Minnie L director primary education 22 Valley rd r 16 Braemore rd
—Nellie Mrs emp 189 Upper Mountain av r do
—O Maude wid George R r 96 Church
—Robert r 235 Orange rd
—Robert G sec-treas John Svenson & Co 7 N Wilbur h 42 St Lukes pl
—Robert J office mgr NY h 27 Watchung av
—Roger h 41 The Crescent
—Sarah wid John W h 25 Talbot
—Seward lawyer NY h 59 Oakwood av
—Seward Jr adv NY r 59 Oakwood av
—Stanley F ground kpr Upper Montclair Golf Course h 575 Grove
—Stanley F Jr lab r 575 Grove
—Stella F steno r rear 571 Grove
—Teddy B emp 94 Midland av r do
—Walter L slsman h 1 Rydal pl
—Wesley lab r 27 Bay
—Wilbur T chauf r 29 Cross
—William lab h 24 Fulton
—William B (Crymont Garage) 204 Glen Ridge av h at Mountain View
—William G emp M Times r 25 Park
—& Nichols (E Cleveland Davis-Loren R Nichols) sporting goods 15 S Fullerton av

Davison Adele r 54 Elmwood av
—Carolyn F tchr r 42 Myrtle av
—John emp Crestmont rd r do
—William radio mech h (21) 67D Elm
Davisson Alan C handkerchief mfr NY h 27 Ardsley rd
Dawe Gladstone carp h 29 Mission
—Johnathan carp h 37 Washington
—Julian carp r 37 Washington
—Millicent r 37 Washington
Dawes Hamilton M lawyer NY h 59 Prospect av
Dawkins Francina emp 18 Sutherland rd r do
Dawson Charles conf 11 Hartley r 9½ Miller

Dawson

—James A emp 37 Erwin Park rd r do
—Margaret A hairdresser (35-38) 427 Bloomfield av r (9) 39 N Fullerton av
—May supv Mountainside Hospital r do
Day Cora F priv sec Newark r 418 Valley rd
—Ella B wid Eugene G h 418 Valley rd
—Henrietta M wid Charles W nurse (7E) 41 N Fullerton av h do
—Irving G Jr jeweler h 24 Walnut pky
—Leonard W eng r (7E) 41 N Fullerton av
—Lorena G bkkpr r 418 Valley rd

DAY W F & BRO

established 1886 caterers 12 Hill Newark NJ
—See p 41

—Walter M investigator NY h 20 Park ter
Dayton Catherine emp 176 S Mountain av r do
—Edna S wid Charles h (35) 28 Gates av
—Georgia H wid Harrie A h (312) 7 St Lukes pl
—Paul K mech eng NY h 455 Grove
D'Conza Felipi lab r 79 Elm
Deakin Anthony C r 20 S Mountain av
Deakyne Estelle L steno NY r 40 Park
DeAmatore Engel r 90 Clarewill av
—Evelyn C artist NY r 90 Clarewill av
—Mildred Mrs h 90 Clarewill av
—Oliver J r 90 Clarewill av
Dean Anna E wid Sidney r 37 Brunswick rd
—Archie H slsman h 168 Gordonhurst av
—Arthur G broker NY h 40 Godfrey rd
—Edith M Mrs r 137 Claremont av
—Ethel V r 177 Claremont av
—F P eng r 25 Park
—Fay S h 144 Union
—George E elec h 10 Draper ter
—George O acct h (46) 73 Grove
—John rem to Bloomfield
—Margaret bkkpr Orange r 175 Harrison av
—Robert h 5 Woodland av
—Shop Inc The ladies dresses 242 Lorraine av
—Sidney W editor NY h 37 Brunswick rd
—Thomas J chauf r 175 Harrison av
—William J gardener h 175 Harrison av
—William S emp TelCo r 301 Valley rd
Deandalo Matteo grocer 107 Pine r 103 do
Deane Luther rem to Connecticut
DeAngelis Alfonso lab r 110 Pine
—Ernest lab h 9 Fidelity pl
—Giuseppe gardener h 248 N Fullerton av
—Mary pinmkr r 248 N Fullerton av
—Pietro lab h 1 Sylvan pl
Dear William Y pres Jersey City h 99 Lloyd rd
Dearborn Elizabeth wid Albert h 113 Harrison av
Dearing Katherine W Mrs rem to Little Falls
Deas Clarence K addressographer NY h 111 Lincoln
—Elizabeth wid William E r 209 Bloomfield av
Deberry Viola r 46 Elmwood av
DeBevoise Mary S wid Gabriel h 81 Porter pl
Debman Herbert lab h 15 Woodland av
DeCaito Alfonso lab h 190 Forest
—Carmine carp r 190 Forest
—Paul chauf h 188 Forest
DeCandia Luca produce 112 Bloomfield av h 110 do
DeCandio Antonio A peddler h 91 Pine
Decker Del pres Decker & Bell Inc 33 Greenwood av h at Caldwell
—Dorothy I steno Essex Title Guaranty & Trust Co r 152 N Fullerton av
—Edith B steno r 152 N Fullerton av
—Emma D wid George r 17 Godfrey rd
—Gladys artist r 4 Ward pl

P.O.N. COAL SERVICE-QUALITY-WEIGHT
FEIGENSPAN
NEWARK MULBERRY 1960
EAST ORANGE ORANGE 0473
Fidelity Union Trust Company NEW JERSEY'S LARGEST BANK

R. H. SEE COAL CO. HEATING OIL Tel. 19
131 BLOOMFIELD AVE. MONTCLAIR, N. J.

Decker

—Helen A wid Charles L h 40 N View av
—Helen T student r 40 N View av
—Henry clk h 4 Ward pl
—Josiah h 3 Vincent pl
—Lura B wid Edward J h 152 N Fullerton av
—Philip florist Orange h 376 Orange rd
—Randall H paper NY r 159 Park
—Walter B rem to China
—William H Jr banker NY h 102 Inwood av
—& Bell Inc autos 33 Greenwood av
deClercq Charlotte r 99 N Mountain av
—George E W h 99 N Mountain av
Decolus Louis rem to Newark
DeConza Joseph emp 85 Norwood av r do
DeCue Josephine R wid James B r 21 Aubrey rd
Dedieu Sara B rem to New York city
Dee Margaret nurse Mountainside Hospital r 10 Roswell ter
Deege Leonard emp 153 Oates av r do
Deely Margaret emp 86 Porter pl r do
Deerman Mammie Mrs r 20 Cross
—Sanford painter h 22 Cross
Deery Anna housekpr r 78 High
DeEscoriaza Teresa tchr State Normal School r 200 Claremont av
Deetjen Carl A clk r 159 Park
—Luis A exporter NY h 159 Park
—Waldemar L mgr Newark h 218 Park
DeFalco Alfonso lab r 19 Grant
—Alfonso Jr painter h 19 Grant
—Anna wid Nunzio h 68 Chestnut
—Antonio lab r 68 Chestnut
—Antonio mach opr r 30 Sherwood
—Barney Jr asst supv of parks r 38 Walnut
—Benedetto gardener h 175 Forest
—Beniamino h 38 Walnut
—Caterina mach opr r 68 Chestnut
—Esther F r 38 Walnut
—Francesco J driver h 59 Chestnut
—Giuseppe chauf h 184B Forest
—Giuseppe h 179 Forest
—Giuseppe excavating contractor 30 Sherwood h do
—Jeanne emp (2) 647 Bloomfield av r 38 Walnut
—Julius chauf r 175 Forest
—Lucy wid Nicola h 184B Forest
—Luigi carp r 24 Cherry
—Nicholas J chauf h 209 N Fullerton av
—Paul truckman 179 Forest h do
—Peter chauf h 175 Forest
—Raffaela clk r 184B Forest
—Sabato lab h 24 Cherry
—Samuele lab h 209 N Fullerton av
—Vincenza Mrs conf 179 Forest r do
DeFinis Alphonso tailor 143 Valley rd h 24 Wheeler
DeFlores Ralph R clk h 12 Oxford
DeFoe William J L clk PSE&GCo h at Roseland
DeForrest Helen r 465 Valley rd
—Mary G wid Ezra h 465 Valley rd
—Michael h 71 Valley rd
DeGauge Charles eng r 25 Park
Degerdon Adolph rem to East Orange
DeGeronimo Felix lab h 29 New
Degnan Anna wid James H h 25 Grenada pl
—John J ins adjuster Newark r 40 Central av
—Mary r 25 Grenada pl
DeGolyer Everett L geologist h 120 Lloyd rd
DeGraw Ella r 43 S Willow
DeGruttola Philip barber 102 Bloomfield av h at Bloomfield
DeHaas Oczane G chauf r 137 Willowdale av

DeHarde

DeHarde John C meat 23 Midland av h 8 Vincent pl
DeHart Charles mech r 24 Willard pl
Deiter Sidney B clk r 25 Park
Delafield George S appraiser NY h 5 Godfrey rd
DeLamater Frances A sec NY r 21 N Mountain av
—VanNess mech eng h 21 N Mountain av
—VanNess Jr student r 21 N Mountain av
Delamater Edward S furniture NY h 425 Upper Mountain av
deLancey Lucia C wid Edward E h 14 Union
Delaney Mary wid John J rem to Bloomfield
—Patrick chauf r 227 Glen Ridge av
—Thomas clk h 227 Glen Ridge av
DeLanie Edwin C clk NY h 233 Grove
—Margaret H clk NY r 233 Grove
—Matilda C wid Edwin C r 233 Grove
Delanie Herbert S rubber mfr NY h 12 Irving
Delano Arthur M real est NY h 35 High
—Elizabeth S student r 35 High
DeLanoy William C h 35 Afterglow way
Delapenha Rudolph U importer NY h 353 Upper Mountain av
Delatush John C real est Jersey City h 211 Park
Delaware Lackawanna and Western Coal Co 1 Bay
—Lackawanna and Western RR Station Lackawanna Plaza n Bloomfield av freight house Bay n Glen Ridge av
Delay Lena emp 188 Summit av r do
Delena Antonio gardener r 87 Pine
—Domenico lab h 87 Pine
—Donato mach opr r 87 Pine
—Joseph mach r 87 Pine
DeLeva Giuseppe driver h 32 Sherwood
Delin August L adv agt NY r (22) 31 The Crescent
—Helene wid Bernard h (22) 31 The Crescent
Delise Alfonso h 178 Forest
—Cosimo chauf r 178 Forest
—Frances mach opr r 178 Forest
—Giacomo lab r 178 Forest
DellaBadea Canio gardener h 139 Claremont av
—Michelina steno r 139 Claremont av
—Vincenza clk r 139 Claremont av
DelLatte Placido lab h (7) 99 Pine
—Sam carp 139 Valley rd h do
DelliSanti Michael mason h 67 Bay
Dello Russo Antonio lab h 183 Forest
—Nicola teamster h 105 Pine
DellSanti Vincent rem to Bloomfield
DeLong Oscar A h (16) 10 Roosevelt pl
Delotch Joseph emp 27 Hillside av r do
DelPresto Nicholas slsman h 4 Clover Hill pl
DelRusso Gaetano h 124 Maple av
—Nicola lab h 35 Claremont av
DelSardo Michele chauf h 1 Grant
DelSordo Angelo lab h 29 Glen Ridge av
Delsordo Giovanni emp town h 25 Grant
DeLuca Antonio lab h 71 Chestnut
—Arthur E cashier NY r 183 Grove
—C Albert rem to Great Notch
—Erma F r 183 Grove
—Ernest A clk NY r 183 Grove
—Frank rem to New York city
—Ida E r 183 Grove
—Josephine R r 183 Grove
—Lydia E student r 183 Grove
—Mammie wid Vincenzo h 60 Walnut
—Marion tchr r 60 Walnut
—Pietro baker r 71 Chestnut
—Vincent banker NY h 183 Grove
DelVecchio Frank rem to Newark

If You Have The Girl BERTL Has The DIAMOND
Absolutely No Inferior Stone Sold
46 SPRINGFIELD AVENUE, NEWARK, NEW JERSEY
Serving 4 Generations
Of Satisfied Customers

ESTABLISHED IN TOWN THIRTY YEARS
DAVID HARRIS
Painting and Decorating Contractor
44 North View Avenue Telephone 1534 Upper Montclair, N. J.

CHARLES BAHR & SON, INC. DURRELL ST. VERONA, N. J.
COAL, LUMBER AND MASONS' MATERIALS TELEPHONES VERONA 5501-5502

STEPHEN E. VAN ZANDT
CARPENTER, CONTRACTOR AND BUILDER
TELEPHONE MONTCLAIR 9266
86 GORDONHURST AVENUE MONTCLAIR, N. J.

DelVecchio

—Vito grocer 79 Pine h do
DelVeccio Ralph chauf h 46 Lexington av
DelVisco Antonio h 64 Bay
—Frank excavating contractor 64 Bay h at Glen Ridge
—James carp r 64 Bay
—Louis driver r 64 Bay
DeMaio Anthony chauf r 180 Forest
—Giuseppe gardener h 5 Sylvan pl
—Giuseppe junk 180 Forest h do
—Michael tailor 104 Pine h do
DeMarco Thomas painter h 40 Sherman
Demarest Benjamin G lawyer NY h 1 Lloyd rd
—Jessie wid Daniel h 22 Gates av
Demedici Antonio lab h 74 Glen Ridge av
Demeillers Raoul A tool designer h 72 Bellevue av
Demelis Peter clk h 663 Bloomfield av
Demiler Gertrude emp 114 S Mountain av r do
DeMilia Canio mech h 59 Chestnut
D'Emilio Giuseppe lab h 91 Pine
—Lucia wid Frank r 68 Pine
—Vito lab h 68 Pine
Demoity Elizabeth wid William rem to New York city
Demos Joseph conf 449 Orange rd h at Orange
Demps Carrie hairdresser 19 Central av h do
Dempsey John J rem to Glen Ridge
—Mary C rem to Glen Ridge
—Mary E wid John F r 53 Overlook rd
—Peter A policeman h 57 Montague pl
Dempster Elyspheth nurse M Community Hospital r do
deMund John E physician NY h 10 Rockledge rd
Dench William G Jr eng NY h 5 Hilltop pl
deNeufville Helen A wid F August r 55 Plymouth
—Robert H broker NY h 55 Plymouth
Dengler Carol chemist h 134 Buckingham rd
Denicola Canio grocer 79 Forest r do
—Vincent gardener h 79 Forest
NeNike Susie M clk r 6 Hawthorne pl
Denike Isadora student r 159 Glen Ridge av
Deninno Filippo emp town h 17 Bay
Denis Charles R rem to New York city
Denito Frank conf 354 Bloomfield av h at Bloomfield
Denkins William lab h 80 Mission
Denman Westen feed broker 382 Orange rd h do

DENNER JOHN E

(John E Denner Agency) and real estate and insurance 367 Bloomfield av h at Verona

DENNER JOHN E AGENCY

(John E Denner) real estate and insurance 367 Bloomfield av

Denney Charles E pres NY h 357 Claremont av
—Clark student r 357 Claremont av
Dennis Clark M chemical eng NY h 112 Inwood av
—Edward D gardener h 40 Lexington av
—Leonidas h 133 Cooper av
—Lewis H archt r 40 Lexington av
—Mary Mrs emp 97 N Mountain av r do
Dennison Frank florist 676 Valley rd h do
—Harry T h 45 Montague pl
—Joseph J traffic mgr NY h 5 Bellgrove dr
—Robert S stationery NY h 43 Prospect av
—Thomas W director NY h 321 Grove
—Thomas W Jr student r 321 Grove
—William J yard mgr 85 Walnut h 635 Valley rd
Denniston Charles M broker NY h (2) 25 Trinity pl

Denoth

Denoth Albert V mason h 20 Grenada pl
—Emily steno Newark r 6 Tichenor pl
—Frederick mason h 6 Tichenor pl
—Theodore J mason h 15 Howe av
—Valentine mason 6 Tichenor pl h do
Denouric Gladys wid Frank r 28 Tichenor pl
Densmore Richard clk r 118 Midland av
Dent Edward J supt NY h 33 Stanford pl
—Louise emp 49 Melrose pl r do
DeOrazio Henry J rem to Jersey City
deParrie Carl J buyer Newark h 7 Montclair av
DeParrie Elizabeth B Mrs r 26 N Willow

DEPENDABLE GARAGE THE

(Thomas Coleman) limousines and touring cars hired by hour or day prompt attention to all calls 17 Central av

Depew Hazel E wid Frank h 31 Elston rd
Depuy I Cora wid Willis r 14 Vincent pl
DeRaismes Robert E real est NY h 94 Lincoln
Derby Harry L pres NY h 47 Porter pl
—Harry L Jr slsman h (35) 65 N Fullerton av
Deremer Earl D attorney NY h 252 Christopher
Derfflinger Anna emp Edgewood rd r do
Dermody Mary r 20 Portland
DeRoma Francesca wid Michael A r 146 Forest
—Frank gardener h 146 Forest
DeRosa Carmine chauf r 78 Chestnut
—Dominick conf 112 Forest h do
—Giovanni emp ERR h 78 Chestnut
—Giuseppe gardener h 22 Oak pl
—Michele r 78 Chestnut
Derr John J mach h 77 Columbus
Derrick Gertrude Mrs nurse 1 Clover Hill r do
D'Errico Ciro clk r 165 Pine
—Donato gardener h 165 Pine
—Giuseppe gardener r 165 Pine
—Giuseppe lab h 87 Bay
—Maria E packer r 165 Pine
Desent Nicholas emp 409 Bloomfield r 142 Midland av
—Philip bicycles 409A Bloomfield av h 142 Midland av
DeShong Edmund packer h 82 Mission
DeSimone Tony (DeSimone & Co) 84 Pine r 86 do

DE SIMONE & CO

(Tony DeSimone-Michael Zichelli) general contractors grading sewers gardening and asphalt road building 84 Pine—See p 49

DESPATCH COLLECTION AGENCY

(409-414) Chamber of Commerce Building 20 Branford pl Newark NJ—See p 47

Desseux Paulette H N emp 522 Park r do
Deste Julian L treas NY h 210 Christopher
Destefano Frank A carp h 16 Pleasant way
Detlefsen Louise r 99 Midland av
Deustedt Martha emp 44 Elston rd r do
Deutchberger Freida nurse Mountainside Hospital r do
Deutsch William S Mrs r 159 Gates av
DeVan Harriet Mrs r 6 Carteret
Devaney Mary E emp 223 Upper Mountain av r do
Devanne Lelia emp 64 Hawthorne pl r do
DeVausney Louis N v pres NY h 156 Lloyd rd
—Stewart L clk NY h 160 Lloyd rd
Deveer William H cashier Hoboken h 100 Inwood av
Deveneau Willard F adv NY h 52 Caroline rd
Devina Lora emp 71 Eagle Rock Way r do
DeVincenzo Girardo cook h 17 Warman

WATCHUNG TITLE AND MORTGAGE GUARANTY CO.
493 BLOOMFIELD AVENUE, MONTCLAIR, N. J.
GUARANTEES TITLES TO REAL ESTATE
Phone 1850 Montclair

Bank of Montclair
TELEPHONE MONTCLAIR 8400
Safe Deposit Vaults Absolute Security. Fireproof Storage of Valuables at Reasonable Rates
Fur Storage
Boxes to Rent, $5.00 per annum and upwards

DeVita
DeVita Catherine mach opr r 71 Claremont av
—Mary mach opr r 71 Claremont av
—Salvatore lab h 70 Pine
—Silvestro lab h 71 Claremont av
Devitt Franklin H ins NY r (11) 56 S Park
—George W rem to Orange
—Mary V wid Henry W h (11) 56 S Park
Devlin Gerard A dentist (9) 605 Bloomfield av h at Matawan
—John D clk r 107 Chestnut
—Warren A clk r 107 Chestnut
DeVoe Catharine E r 73 Hawthorne pl
Devoe Allan student r 356 N Mountain av
—William B h 356 N Mountain av
DeVore Weber h (403) 45 N Fullerton av
DeVoti Mary R v pres The Lorraine Inc 627 Valley rd r 205 Lorraine av
DeVries Alice emp 35 Glenwood rd r do
Devross Joseph mgr Harrison h 128 Summit av
DeWald Frank R supt NY h 34 Caroline rd
—Frank R Jr civil eng r 34 Caroline rd
—Margaret J steno First Nat Bank and Trust Co of Montclair r 34 Caroline rd
Dewar Margaret emp 46 Lloyd rd r do
—Margaret emp 63 Stonebridge rd r do
Dewart Cassie r 253 Orange rd
—Hugh supt NY h 253 Orange rd
deWilde William M rem to Long Island NY
DeWitt Charles I sec Kearny r 15 Upper Mountain av
—Cornelius M slsman h (5) 73 Grove
—Delbert slsman r 9 Union
—Mary G wid Seymour h (1) 192 Claremont av
—Sara r 15 Upper Mountain av
—William H h 15 Upper Mountain av
Dexter Earl G rem to Bloomfield
Dey Arthur W bkkpr 400 Orange rd h at Bloomfield
—William H slsman NY h 268 Midland av
Deyo Hiram W h 79 Hawthorne pl
—Howard lawyer NY h 601 Grove
—Nelson student r 79 Hawthorne pl
Dial Thomas E mgr NY h 49 Essex av
Diamond A & Son (Abraham and Max Diamond) clothing 178 Bloomfield av
—Abraham (A Diamond & Son) 178 Bloomfield av h at Newark
—Joseph bicycles 333 Bloomfield av h 331 do
—Max (A Diamond & Son) 178 Bloomfield av h at Newark
Dianella Natalie h 303 Orange rd
DiAnello Antonio shoemkr h 10 George
DiBella Antonio lab h (11) 12 Glen Ridge av
—Giacomo lab h 22 Glen Ridge av
—Joseph lab h 22 Glen Ridge av
—Joseph shoe repr 87 Bay h do
—Josephine steno M Trust Co h at Verona
—Nino lab r (11) 12 Glen Ridge av
DiCambio Daniel rem to New York city
—Jordon B rem to New York city
—Joseph H rem to New York city
—Maria r 8 Bay
—Pasquale emp PSRyCo h 8 Bay
DiCarlo Canio lab h 76 Chestnut
Dick Helen r 245 Midland av
—William S dry goods NY h 245 Midland av
Dicke Allen A patent attorney NY h 208 Fernwood av
Dickerson Edward E bkkpr PSE&GCo h at Bloomfield
Dickert Jesse F slsman h 120 Willowdale av
Dickinson A Clinton florist r 444 Park
—Aloise B clk r 444 Park
—Anna M wid Marcina M r 37 Essex av
—Charles H slsman h 36 Frederick

Dickinson
—Ella B wid Charles r 205 Walnut
—Howard C mgr NY h 444 Park
Dickof Gertrude Mrs clk r 271 Claremont av
Dickopf Howe L wid Hubert T nurse 343 Orange rd r do
Dicks William H emp 374 Park r do
Dickson Anna E wid George A r 501 Grove
—Annie E Mrs r 65 Glenwood rd
—Annie I wid Donald C r 43 Woodland av
—Charles A lawyer Newark h 6 Warren pl
—Charles K bonds NY h 29 Draper ter
—Donald C eng h 43 Woodland av
—Helen r 58 S Fullerton av
—Octavius S contractor NY h 278 Park
—Ralph R dentist 229 Glen Ridge av h 34 Ardsley rd
—Walter S mech eng h 409 Valley rd
—William B h 58 S Fullerton av
DiConza Philip gardener h 14 Claremont av
Diefenderfer Allen F slsman h 105 Inwood av
Diehl Bertha J r 2 Claremont pl
—E Katherine r 477 Upper Mountain av
—Jacob h 2 Claremont pl
—Minnie F tchr r 2 Claremont pl
Diemand John A ins NY h 852 Valley rd
Diemer Alma tchr r 112 Essex av
—Julia M wid John r (33) 65 N Fullerton av
—Paul J slsman h (33) 65 N Fullerton av
Diener J S Oscar h (23) 75 Grove
—Wilfred R eng r (23) 75 Grove
Diercksen John W bkkpr PSE&GCo h at Verona
Dierze Rene emp 115 Undercliff rd r do
Dieserud Helge C lawyer NY h 77 Gordonhurst av
Dieterich Frederick J h 71 Grove
—Frederick S adv Newark h 34 Oxford
Dietrich Henry mgr 227 Glen Ridge av h 500 Bloomfield av
—John barber 27 Watchung Plaza h at Hawthorne
Dietz Emilie emp 53 Porter pl r do
DiFalco James chauf h 35 Claremont av
DiFranzo Luigi slsman h rear 75 Glen Ridge av
DiGenio Carmine lab h 32 Sherwood
Digerellmo Michael lab r 45 New
DiGeronimo Antonio lab h 153 Pine
—Donato (DiGeronimo & Bro) 315 Orange rd h 46 Willowdale av
—Giro chauf r 153 Pine
—Joseph mason h 31 Grant
—Peter mason h 31 Grant
—Pietro plasterer h 42 Maple av
—Vincenzo (DiGeronimo & Bro) 315 Orange rd r 46 Willowdale av
—& Bro (Donato and Vincenzo) tailors 315 Orange rd
Diggory Laura C wid Harry emp 74 S Mountain av r do
Dikeman Worth H rem to California
DiLena Ciro bricklayer h 31 Wheeler
Dill William L Jr lawyer Newark h 18 Caroline rd
Dillard Jeph janitor h 33 Plymouth
Dillaway Charles F W mgr Mountain View h 267 Park
Dillon Edward judge M Police Court h (102) 47 Union
Dillworth Stanley H chauf h 103 Pine
Dilts Elizabeth C asst buyer NY r 12 Fairfield
—J Howard elec contractor NY h 12 Fairfield
DiMarco Pasquale gardener h 9 Warman

DIME SAVINGS INSTITUTION OF NEWARK N J THE
780 Broad (one door from Market) Newark NJ—See p 35

Drive Way Construction
22 MONTCLAIR AVENUE MONTCLAIR, NEW JERSEY
Rocco Giammarino
Telephone Montclair 8522

210 Bloomfield Ave.
BERGDAL-ZINGG, INC.
ATTRACTIVE HOMES
Telephone Verona 10300

WHO SELLS IT?
THIS MEDIUM HAS ANSWERED THIS QUESTION FOR OVER A CENTURY
CONSULT IT!

ARLEN CORPORATION
Realty Investments
Insurance
8 So. Park Street Telephones 9060-9061 Montclair, N. J.

DiMilia

DiMilia John rem to Italy
Dimmick Bros (Edward J Charles and Harry) fruit and vegetable market 617 Valley rd
—Charles (Dimmick Bros) 617 Valley rd r 130 Midland av
—Edward G emp A&PCo r 128 Wildwood av
—Edward J (Dimmick Bros) 617 Valley rd h 128 Wildwood av
—Eliza J wid William A h 130 Midland av
—Fannie E r 130 Midland av
—Harry (Dimmick Bros) 617 Valley rd h 14 Oxford
DiNapoli Angelo carp h 73 Glen Ridge av
—Canio student r 73 Glen Ridge av
—Frank lab r 70 Pine
—Frank J plumber r 167 Pine
—John gardener h 62 Chestnut
—Lucy lampwkr r 73 Glen Ridge av
—Nicola lab h 167 Pine
—Rosina emp PruInsCo r 167 Pine
—Vito h 70 Pine
Dinger William A slsman r 25 Park
Dingle Meta B r 2 Friendship pl
—William H carp h 2 Friendship pl
Dingley Charlotte A C emp 150 Highland av r do
—Kate N h 17 N Mountain av
DiNicola Canio mach h 31 Sherman
Dinkel Edward J clk NY h 63 Montclair av
—Elizabeth L bkkpr r 63 Montclair av
—George R broker NY h (32) 47 N Fullerton av
—Hedwig A bkkpr r 63 Montclair av
—William R student r 63 Montclair av
Dinkins Tyre J lumber NY h 49 Plymouth
Dinsmoor Elizabeth nurse Mountainside Hospital r do
Dion Rose emp 40 Upper Mountain av r do
—Yvonne emp 40 Upper Mountain av r do
DiOrio Saverio mech h 84 Pine
Dipley Roy W chauf h 76 Glen Ridge av
DiPrenda Nicola lab h 5 Grant
Dircks Walter E H mgr NY h 21 Pleasant av
Dirienzo Anthony rem to Italy
DiSabato Angelo peddler h 15 Clover Hill pl
—Angelo C emp 335 Bloomfield av h 91 Pine
DiSalvio Giovanni h 33 Glen Ridge av
DiSalvo Joseph mgr 508 Bloomfield av h 45 Walnut
DiSario Antonina wid Antonio r 14 Baldwin
Disher S Isabel typist Essex Title Guaranty & Trust Co r 25 Trinity pl
Disnute Leathia Mrs h 47 Cherry
Dispenzere Angelo (South End Real Estate Co) 319 Orange rd h 29 Cedar av
—Angelo Jr bkkpr M Trust Co r 29 Cedar av
—Giuseppe r 29 Cedar av
DiStefano Michele lab h 87 Pine
—Vito lab h 18 Grant
Distelhurst Frank B slsman h 114 Cooper av
—Hugo E h 248 Christopher
—Paul S mgr Newark h 68 Sunset av
Dittig Mary A wid Henry A h 123 N Fullerton av
Diveny Dorothy M steno r 133 Walnut
—Grace A tel opr r 133 Walnut
—John A fireman MFD h 141 Walnut
—Michael J janitor h 143 Walnut
—Sadie K steno r 133 Walnut
—Sarah wid Thomas F h 133 Walnut
—Thomas F real est 133 Walnut r do
Diver William R mfr Arlington h 234 Park
Dix Susie L wid William R died Apr 20 1929 age 73
—Thomas waiter r 682 Bloomfield av

Dixon

Dixon Cleo emp 48 S Park r do
—Elsie emp 310 Upper Mountain av r do
—Walter S mech eng NY r Normal av c Highland av
Djerf Augusta emp 98 Lloyd rd r do
Dlugash Morris delica 133 Grove h do
Doane Margaret M r 173 Orange rd
—Richard C mgr NY r 173 Orange rd
—William T broker NY h 173 Orange rd
Dobbins Elsie library asst 73 Church h at Caldwell
—Imogene D wid John Y died Nov 23 1929 age 79
—J Gerry steel NY h 80 Highland av
Dobson Edward lab r 15 Woodland av
—Esther N Mrs h 66 Greenwood av
—Eubert N tchr music 37 Wheeler h do
—George M plumbing 408 Grove h do
Dobyns Daniel T stokers 11 Euclid pl h do
Dockery Anna C wid John h 11 Miller
—Bernard F fireman MFD r 93 Wildwood av
—Delia A wid Thomas J h 66 N Willow
—Florence C steno PO r 66 N Willow
—Francis V clk PO r 117 Valley rd
—Helen A bkkpr RyEx r 37 Cherry
—John F emp town h 117 Valley rd
—John J chauf r 37 Cherry
—Joseph T clk r 66 N Willow
—Margaret emp 14 Melrose pl r do
—Marie C Mrs mgr Caldwell h 117 Valley rd
—Martin A clk r 117 Valley rd
—Nora A wid Patrick J h 37 Cherry
Dockett John lab h 22 William
Dodd A Howard copper Newark h 33 Laurel pl
—Bernard lab r 141 N Fullerton av
—Edward M physician NY h 2 Godfrey rd
—George D carp h 42 Valley rd
—George R rem to Verona
—Hanson slsman NY h (11) 31 Trinity pl
—Harold E carp r 29 Appleton pl
—Harry carp h 12 Brookfield rd
—Helen B tchr Grove St School h at Totowa
—Helen L r 42 Highland av
—Howard S lawyer (Boyd & Dodd) (1) 460 Bloomfield av h at Glen Ridge
—Ida M wid Edwin F h 29 Appleton pl
—Isabel tchr r 271 Claremont av
—John C archt h 189 Alexander av
—John J chauf h 611 Bloomfield av
—Lawrence sea capt h 66 Beverly rd
—Louis F h 61 S Fullerton av
—Mary r 78 High
—Mary C wid William S r 11 Vincent pl
—Nettie r 147 High
—Raymond F lieut MFD h 47 N Willow
—Reuben S watchman r 5 Stephen
—Robert P slsman h 17 Warren pl
—Robert P Jr clk r 17 Warren pl
—Sarah M wid Horace r 63 N Willow
—Willard sec C Johnson & Co Inc 345 Bloomfield av h at Bloomfield
—William B h 42 Highland av
—William H h 147 High
—William S slsman h 5 Stephen
Dodge Charles J carp 642 Valley rd r 80 Midland av
—Gilbert h 143 Lincoln
—Stephen W archt NY h 78 Watchung av
Dodson Amos auto repr 48 Greenwood av h 30 Irving
—Beatrice r 30 Irving
—Inez S slswoman r 193 N Fullerton av
—Laura wid William emp 99 N Mountain av r do

ADAMS & THOMAS
REAL ESTATE AND INSURANCE
164 BLOOMFIELD AVENUE
MONTCLAIR, NEW JERSEY

STANTON CO. REAL ESTATE and INSURANCE
16 CHURCH STREET Phone 6235 MONTCLAIR, NEW JERSEY

Dodson
—Walter lab r 5 Linden av
Doe Harvey tchr M High School h at Verona
D'Oench Betty B wid Frederick E h 182 Alexander av
Doermer Ferd real est Hoboken h 217 Park
Dogan Anna emp 156 Orange rd r do
Doherty Albert printer r 16 Union
Dolan John orderly Mountainside Hospital r do
—John F slsman h 5 Ferncliff ter
—Leo A tel eng NY h 8 Frances pl
—Margaret emp 210 Park r do
—Rose emp 77 S Mountain av r do
Dolon Alice nurse St Vincents Nursery & Babies Hospital r do
Domberg L Mrs emp 18 Norman rd r do
Domestic Electric Co Inc Robert McDonald local mgr refrigerators 42 Valley rd
Donachie Anna emp 159 Midland av r do
Donadio Louis rem to West Orange
Donahue Daniel J sec Montclair Verona White Cab Co 22 Depot Square (Erie RR) h at Newark
—Grace J tchr r 43 Park
—Lester B lawyer NY h 22 Macopin av
—Michael bev 56 Bay h at Bloomfield
—see Donohue and O'Donohue
Donalan Molly emp 50 S Fullerton av r do
Donald David F mgr (10) 22 S Park h 61 Claremont av
—Frank lab h 9½ Miller
—Gordon D mgr NY h 105 High

DONALD JAMES
mason contractor 48 Walnut Crescent h do —See p 48

—John W r 104 Elm
Donaldson Flave A emp 141 Central av r do
—George clk r 27 N Willow
—Harry mgr 307A Orange rd r 93 Valley rd
—James sec Washington Political Club Inc 4 Washington h 47 Cherry
—Roderick V elec eng NY h 29 S Mountain av
Donan James A h 117 Gates av
Donart Vera wid John emp 24 Prospect av r do
Doncoe Robert night watchman 491 Bloomfield av h at Clifton
Donelan Budie emp 95 S Mountain av r do
Donington Mary B nurse Mountainside Hospital h (102) 55 Grove
Donlon Annie emp 14 Warren pl r do
Donnell Mabel E r 52 Gordonhurst av
—William H h 52 Gordonhurst av
Donnellan Mary emp 191 S Mountain av r do
Donnelley Charles B h (3) 11 Seymour
—Mae L r (3) 11 Seymour
Donnelly Delia A emp 320 Claremont av r do
—Dorothy tchr r 141 Walnut
—Helen M emp 7 Duryea rd r do
—James clk r 141 Walnut
—Joseph chauf 6 Melrose pl r do
—Leona Mrs nurse 141 Walnut h do
—Ruby emp 132 Wildwood av r do
Donohoe Francis E agt NY h 115 Chestnut
Donohue Alice clk r 33 Midland av
—Daniel J letter carrier h 33 Midland av
—James clk r 33 Midland av
—John J Jr plumber h (3) 65A Elm
—Margaret E steno Newark r 33 Midland av
—Mary E emp 11 Crestmont rd r do
Donovan Anna C nurse (406) 45 N Fullerton av r do
—Mary r 66 N Willow
Doody Mabel E r 217 Christopher
—Mabel P wid Thomas M h 217 Christopher
Dooley William F ins NY h 15 Wellesley rd

Doolittle
Doolittle Curtis A h 244 Claremont av
—Raymond V steno PSE&GCo h at Verona

DOONER & SMITH CHEMICAL CO
chemicals and manufacturers supplies 374-376-378 Mulberry and 246-258-260 and 262 NJRR av Newark NJ—See p 68

Doran William P supt Newark h 8 Mendel ter
—William P Jr bkkpr Mountain Trust Co r 8 Mendel ter
Dorbert George J clk h (22) 83 Forest
Dorchester Arnold H eng NY h 29 Macopin av
Doremus Elizabeth sec NY r 179 Walnut
—Estelle rem to Glen Ridge
—Frances K clk Newark r 20 St Lukes pl
—George H mech r 115 Park
—Harry C foreman NY h 636 Valley rd
—Joseph V tel opr NY h 20 St Lukes pl
—Leslie slsman r 232 Claremont av
—Mae Belle student r 636 Valley rd
—Marion A wid Wilbur r 137 Upper Mountain av
—Peter h 242 Bellevue av
—Rachel L steno NY r 20 St Lukes pl
—Warren S slsman h 42 Warman
Doring Charles G clk PSE&GCo h 6 Union
—Henrietta E Mrs slswoman PSE&GCo r 6 Union
Dorman Charles C student r 290 Upper Mountain av
—Frances H student r 290 Upper Mountain av
—Gerald D r 290 Upper Mountain av
—Harry G physician r 290 Upper Mountain av
—Harry G Jr r 290 Upper Mountain av
—Theodore T h 290 Upper Mountain av
—Thomas B com merchant NY h 182 Cooper av
Dorn Richard h 7 Norman rd
Dorney Catherine Mrs emp 28 Clinton av r do
Dorrain Marie C wid James r 311 Grove
Dorrance George M mgr NY h 14 Normal av
—Libbie wid Charles P r 119 Union
Dorrico Luigi lab r 64 Bay
Dorsey Addison E lab h 122 N Fullerton av
—George B textiles NY h 13 Franklin pl
—George H died Dec 15 1928 age 42
—Marshall G lab h 11 Central av
—Maude wid George H h 60 Portland pl
—Norval A janitor r 122 N Fullerton av
—Robert emp 58 Melrose pl r do
Doten Mabel W director of personnel 22 Valley rd r 66 Orange rd
Dothlefson Albert orderly Mountainside Hospital r do
Doty Ella r 36 S Willow
—Mary C wid William H died May 1 1929 age 85
—Mildred Mrs nurse 1 Union r do
—Sarah E Mrs clk (6) 484 Bloomfield av r 39 N Fullerton av
Doubleday Mary E tchr r 20 Prospect ter
Dougherty Charles M clk h 37 Claremont av
—Harrison sls mgr Paterson h 185 Valley rd
Douglas Alice E emp 74 Oakwood av r do
—Catherine emp 48 Myrtle av r do
—Eleanor A r 36 Elmwood av
—Emily wid Robert r 9 Washington
—George B r 165 Summit av
—Isabella wid Charles r 8 Norman rd
—Priscilla A student r 33 Erwin Park rd
—Robert carp h 32 Tichenor pl
—Robert Jr clk r 32 Tichenor pl
—Robert S auditor h 33 Erwin Park rd
—Ruth H student r 165 Summit av

Little Falls Sand & Gravel Co. WASHED SAND AND GRAVEL
OFFICE AND PLANT, LITTLE FALLS ROAD, CEDAR GROVE, NEW JERSEY P. O. BOX 156 LITTLE FALLS, NEW JERSEY TELEPHONE VERONA 5411

FREYTAG & ANDERSON 4-6 So. Park St. Montclair, N. J.
WE MAKE PROMPT DELIVERY OF FLOWERS ANYWHERE Tels. Montclair 2921—2922

THE BLOOMFIELD NATIONAL BANK AND TRUST COMPANY Consolidated as

THE BLOOMFIELD BANK AND TRUST COMPANY
MEMBER FEDERAL RESERVE SYSTEM
SAFE DEPOSIT VAULTS
BOXES RENT $2.50 UP
Storage Facilities for Trunks and bulky Packages

Douglas

—Truman B Rev asst pastor Union Congregational Church h rear 444 Park
Douglass Eleanor L r 45 Christopher
—Emma G r 45 Christopher
—Frederick h 151 Lincoln
—George W eng h 45 Christopher
—Gertrude M tchr r 45 Christopher
—H Paul sec NY h 129 Cooper av
Doute Edward H textiles NY h (403) 30 Gates av
Dover Emerson chauf r 4 Lexington av
Dowd A Dudley eng h 78 Grove
—Katherine tchr Nishuane School h at E Orange
—Mary emp 89 Llewellyn rd r do
Dowds Samuel C physician 259 Claremont av h do
Dowling Dorothy E emp Mountainside Hospital r 144 Grove
Downes Edward H h 14 Melrose pl
—Frederick A real est NY h 93 Lorraine av
—Michael C elec h 69 Cedar av
Downey Cornelius (Acorn Printing Co) 40 Irving h do
—William W slsman h 176 Summit av
Downie Jean clk r 411 Bloomfield av
—John S slsman h 54 Tremont pl
Downing John B eng h 3 Fairmount av
Downs Agnes L r 98 Grove
—Andrew J mgr 40 Claremont av h 98 Grove
—Cora E wid D Lewis emp 324 Claremont av r do
—Grace M steno Essex Title Guaranty & Trust Co 483 Bloomfield av r 98 Grove
—Otis H veterinarian (306) 55 Grove h do
—Walter L painter 34 Maple av h do
Doxsee Ira T painter r 76 Grove
Doyle Anna L steno M Trust Co r 9 Lexington av
—Anna M Mrs nurse 170 Valley rd r do
—Anne M wid Edward F nurse 33 James r do
—Clara C wid John h 15 Hilltop pl
—Eugene J capt Hose Co No 2 h 24 Tichenor pl
—Fannie Mrs h (41) 57 Union
—H Maxwell clk h (46) 47 N Fullerton av
—J J r (203) 45 N Fullerton av
—Kathleen wid John J h 19 Howe av
—Margaret B clk M Trust Co r 24 Tichenor pl
—Mary emp 100 S Mountain av r do
—Mary E wid Jerome B h 9 Lexington av
—Nancy r (41) 57 Union
—Rita emp 35 Afterglow way r do
—Theodosia C nurse 170 Valley rd h do
Draffin George L auto accessories 119 Walnut h at Bloomfield
Drago Frank rem to Bloomfield
Drake Amelia Mrs r 35 Afterglow way
—Elwood C tchr George Innis Jr High School r 25 Park
—Harry V plumber Orange h 19 Morningside av
Drallmeier George T executive NY h 55 Overlook rd
Draper Rebecca B real est 118 S Fullerton av h do
—Ruth W h 118 S Fullerton av
—Stella M wid Herbert L rem to Providence R I
Drawbaugh George emp TelCo r 207 Orange rd
Drayton Henry E (Drayton & Son) 29 Forest h do
—Thomas H (Drayton & Son) 29 Forest h 285 Valley rd
—William lab h 200 Forest
—& Son (Henry E and Thomas H Drayton) painters 29 Forest
Dreckmeier Frederick W export NY h 4 Appleton pl

Dreesbach

Dreesbach Philip broker NY h 183 Midland av
Dreher Monroe F printer h 8 Chester rd
Dreis Joseph clk PO r 25 Park
Dresing Walter D (Fear & Dresing) 566 Valley rd h at Verona
Drevon Andree r (41) 22 St Lukes pl
—Yvonne r (41) 22 St Lukes pl
Drew Jerome B slsman r 192 Park
—Jerry D lithographer NY h 192 Park
—Robert W student r 192 Park
—William A painter-decorator 54 Dodd h do
Drexon Albert mgr Union City h (41) 22 St Lukes pl
Dreyer Anna emp 62 Undercliff rd r do
Driggs H Wayne tchr Mt Hebron School h at Bloomfield
Driscoll Edward A clk r 25 Park
—Emmett J slsman h 16 Godfrey rd
—Mary emp 72 Lloyd rd r do
Drown Henry C civil eng h 6 Club
Drucklieb Frederick r 44 Aubrey rd
—Hans eng r 25 Park
Drudy John J meat 154 Valley rd h at Glen Ridge
Drumgoole John lab h 214 Bloomfield av
Drumtelmann Carlton T mech eng h 89 Inwood av
Drungwe Frances emp 127 Inwood av r do
Druseika Julius real estate Newark h (1) 67½ Elm
Drysdale Robert A broker NY h 147 S Mountain av
—Robert M died Dec 17 1928 age 61
Duberg George A student r 119 Christopher
DuBois Chester A slsman r 94 Church
—Chester N slsman r 7 Seymour
—Dallas h 76 Midland av
—Eugene com merchant NY h 144 Grove
—Grace r 94 Church
—Helen steno r 144 Grove
—J Gordon h 94 Church
—Jane M r 7 Seymour
—Louis H insp NY h (106) 55 Grove
—Sarah E wid Joseph r 94 Church
Duboraw Margaret student Mountainside Hospital r do
DuBuisson Eva B wid Charles H h 91 Watchung av
Ducard Elizabeth J wid George hairdresser 52 Montague pl h do
Duce Theresa G emp 34 Glen Ridge pky r do
Duff Godfrey L sec NY r 146 Midland av
—Henry K elastic fabrics NY h 131 Gordonhurst av
—T H Walter slsman NY h 146 Midland av
Duffy Edward J banker NY h 5 Russell ter
—Edward J Jr clk NY r 5 Russell ter
—Ella emp 206 Upper Mountain av r do
—Gertrude emp 120 Clinton av r do
—Greta emp 22 Crestmont rd r do
—James E clk NY h 221 Park
—John J clk r 42 Montague pl
—Lillian P r 5 Russell ter
—Martha r 60 Montague pl
—Mary emp 22 Crestmont rd r do
—Mary r 60 Montague pl
—Patrick janitor h 60 Montague pl
—Patrick lab r 60 Montague pl
—Peter J gardener h 42 Montague pl
Dufour Francois M tchr r 18 Princeton pl
Dugan Celia mach opr r 55 Forest
—Charles D Jr acct h 5 Columbus av
—Edwin T policeman h 156 Claremont av
—James C pressman r 13 Enfield av

MOELTNER SHEET METAL & ROOFING CO.
SHEET METAL WORK
100-104 GREENWOOD AVENUE
TELEPHONE MONTCLAIR 10424
MONTCLAIR, NEW JERSEY

56 PARK ST AT Claremont Ave. **ARTHUR K. BROWN, INC.** MORTICIANS PHONES MONTCLAIR 104 and 126

Dugan

—Katherine S r 13 Enfield av
—Matilda M h 379 Grove
Duggan Francis emp 44 Hawthorne pl r do
Dugger Bessie E wid Robert L h 12 Bay
—Cad J h 39 Linden av
—Louis lab h 32 Irving
Duke Charles J sls mgr NY h 792 Valley rd
—Dorothy tchr N J State Teachers College r 43 Park
—Rosa emp 505 Highland av r do
Dul Valeria A emp 96 Montclair av r Passaic
Dulaney George W pres Petroleum Derivatives Co 92 Greenwood av h at Chicago Ill
Dulin George plumber h (1) 1 Cedar av
Dulk Matilda wid Peter r 8 Vincent pl
Dultz Otto emp 127 Pine r 15 Willard pl
Dumas Mary C wid Joseph H emp 16 Rockledge rd r do
Dummer Jennie P bkkpr NY r 8 James
DuMont Bruce T r 446 Park
—Donald H mech eng Bloomfield r 446 Park
—William H B treas NY h 446 Park
Dumont Allen H ins NY h 775 Bloomfield av
—Frank L mech eng Newark h 460 Valley rd
—Ida E wid Louis E h 450 Washington av
—John R h 92 Gordonhurst av
—Susan S asst buyer Newark r 775 Bloomfield av
Dumscombe Charles gardener 39 Afterglow way r do
Dunbach Anna M emp 144 Central av r do
Dunbar Dorothy W r 80 Park
—Frederick W rubber NY h 80 Park
—Marie P Mrs h 115 Forest
Duncan Ambrose tailor 132 Bloomfield av h 17 New
—Bernice M r 50 Maple av
—Elizabeth r 17 New
—Ernestine D housekpr r 50 Maple av
—Julia r 50 Maple av
—Mary emp 2 Sutherland rd r do
—Oscar D lawyer NY h 150 S Mountain av
—William W chauf h 50 Maple av
Dungee Alice E emp 392 N Fullerton av r do
Dunham Clifford R comptroller NY h 125 Linwood av
—Henry N h 1 The Fairway
—Jessie E steno M Trust Co r 125 Inwood av
—Silas H C h 445 Park
Dunlap Adele r 20 Wellesley rd
—Alfred T clk NY r 20 Wellesley rd
—Catherine E wid Aurie h 563 Valley rd
—Charles E v pres NY h 214 Fernwood av
—Edgar N acct h 9 Willowdale ct
—Julia C r 21 Hoburg pl
—Mary J wid William r 217 Glen Ridge av

DUNLAP WILLIAM A
treas Rudgers Builders Supply Co 101 Greenwood av and sec The Osborne & Marsellis Co 272 Bellevue av—See insert opp Lumber Dealers Classified Directory and front edge

—William M h 21 Hoburg pl
Dunn Ada wid Frank E h 307 Orange rd
—Anna emp 163 Cooper av r do
—Bridget T emp 30 N Fullerton av r do
—Catherine emp 1 The Fairway r do
—Edward L mech eng NY h 45 Brookfield rd
—Francis W clk Newark r 45 Brookfield rd
—Grace M Mrs priv sec Edgemont School r (47) 188 Claremont av
—Howard lab r 46 Lexington av
—James elec h 19 Warman

Dunn

—Joseph A slsman h 229 Midland av
—Theodore E ins NY r (107) 7 St Lukes pl
Dunneman Osie W porter h 38 Elmwood av
Dunning Frank J slsman PSE&GCo h at Roseland
—Marillo B slsman h 51 N View av
Dunnion Francis J r 30 Brookfield rd
—Thomas J clk PO h 30 Brookfield rd
Dunsen Anna emp 9 Glen Ridge pky r do
Dunston Caro Mrs laundress r 10 Friendship pl
—Edgar lab r 10 Friendship pl
—Joseph r 49 Mission
—Joseph lab h 22 Glen Ridge av
—M Elizabeth rem to Bloomfield
—Margaret A r 10 Friendship pl
DuPont Battery Service Co (Alexis D Freligh) 5 Elm
Duprat Gustavo H exporter NY h 25 N View av
Dupree Elizabeth Mrs h (6A) 41 N Fullerton av
Dupuis C Oliver policeman h 305 Valley rd
—Marie A r 305 Valley rd
Duquette Margaret nurse Mountainside Hospital r do
Durand Gladys I tchr r (2) 65D Elm
—Hilda wid Francis L h (2) 65D Elm
—Luther F emp GECo r (2) 65D Elm
Durant Ella F F r 423 Upper Mountain av
Durbridge Gwendoline h 180 N Mountain av
Durbrow William h 52 Gates av
Durfee George I eng r 25 Park
Durfey Elizabeth wid William J h 24 Highland av
—Helen E r 24 Highland av
Durham Herman F emp 56 Harrison av r do
—Ivy T chauf h 8 Wheeler
—Ormond E lab h 44 New
Durino Edward gardener h 73 Mission
Durkin Margaret A emp 89 Midland av r do
Durner Margaret R bkkpr 537 Bloomfield av h at Verona
Durnien Susan emp 34 Harvard r do
Durning Ambrose I timekpr (5) 647 Bloomfield av r 29A N Willow
—Ambrose T janitor h 29A N Willow
—Anna P mach opr r 29A N Willow
—Elizabeth r 29A N Willow
—Elizabeth R tchr r 30 St Lukes pl
—Hugh J clk Newark r 30 St Lukes pl
—John clk Bloomfield h 25 Tichenor pl
—Joseph fireman MFD r 55½ Forest
—Josephine E bkkpr r 55½ Forest
—Katherine T bkkpr (7) 647 Bloomfield av h 29A N Willow
—Katherine V mach opr r 29A N Willow
—Mary G tchr r 30 St Lukes pl
—Paul A clk r 30 St Lukes pl
—Tillie G Mrs real est-ins 30 St Lukes pl h do
Durr James J mason r 42 Grove
—Joseph A plumber 226 Lorraine av h at Bloomfield
—Patrick J insp h 20 Gates av
—Thomas P h 42 Grove
Durst Phoebe Mrs r 232 Claremont av

DURSTINE LILLIAN W
(Durstine-Rodger Co) 11 Church h 100 Bellevue av Upper Montclair—See top lines

—Mary H wid Frank H r 100 Bellevue av

DURSTINE-RODGER CO
(Robert T Rodger-Lillian W Durstine) real estate and insurance Hinck Bdg 11 Church —See top lines

EDMUND R. HALSEY CIVIL ENGINEER AND SURVEYOR 79 ACADEMY ST. Tel. 3157 Mulberry NEWARK, N. J.

ESSEX TITLE GUARANTY & TRUST CO. Interest Paid on Deposits Subject to Check
483 Bloomfield Ave. Tel. Montclair 1551 Montclair, N. J.

SPAN
NEWARK MULBERRY 1960
EAST ORANGE ORANGE 0473
P.O.N. COAL FEIGEN
SERVICE-QUALITY-WEIGHT

DURSTINE-RODGER CO. REAL ESTATE INSURANCE
11 CHURCH STREET (HINCK BUILDING) PHONE 6455 MONTCLAIR, N. J.

Dusault

Dusault Raymond A slsman h 21 Columbus av
Duschene Yves Mrs r 93 Union
Dusenberry Hattie C wid Henry C h 10 Glenwood rd
Dushman Jacob rem to Newark
—Ruben rem to Newark
—Solomon rem to Newark
Dutcher Charles M banker NY h 69 Plymouth
—Edwin B broker NY h 124 Edgemont rd
—Frederick H mech eng h 288 Grove
—Katherine G wid Pierpont h 4 Duryea rd
—Kenneth cashier Montclair r 19 Bruce rd
DuVahn Madison chauf r 31 Montague pl
DuVal Merlin K pres NY h 130 N Mountain av
Duval Ernest B slsman r 44 Norman rd
DuVall Frederick W mgr NY h 64 Madison av
Duvall Marie L emp 52 Aubrey rd r do
Duxbury Walter slsman h 59 Portland pl
Duys Henry M importer NY h 15 Prospect av
Dwyer Edward J slsman 33 Greenwood av h at Verona
—Eva emp 14 Undercliff rd r do
—Frank A emp 10 St Lukes pl r do
—Joseph P mech r 77 N Fullerton av
—Joseph P died Apr 4 1929 age 62
—Robert E v pres NY h 87 Beverly rd
—Theresa A wid Joseph P h 77 N Fullerton av
—William (Gates Av Auto Repair) 4 Gates av h at Bloomfield
Dye George P broker NY r 50 Franklin pl
Dyer Anna emp 105 Union r do
—Hardware Inc 221 Glen Ridge av
—James E sec-treas Dyer Hardware Inc 221 Glen Ridge av h 81 Montague pl
—Nathan S plumber h 13½ Washington
Dynan William J mgr 623 Valley rd h 253 Bellevue av

EAGAN WILLIAM E broker NY h 15 Waterbury rd
Eagelson Blanche E r 18 N View av
—David h 18 N View av
Eager Frank H auto supplies 312 Bloomfield av h 60 Cambridge rd
Eagleson Arthur J mgr NY h 126 Buckingham rd
—Thomas E r 126 Buckingham rd
Eakins Thomas A banker NY h 230 S Mountain av
Earl Caroline F Mrs h (201) 30 Gates av
—John G slsman r 42 Gates av
—Nina wid John C h 42 Gates av
Earle Benjamin E slsman h 19 Roswell ter
—Charles Mrs h (2) 31 The Crescent
—Elias P broker NY h Edgewood rd
—Francis pres NY h 128 Highland av
—Jean buyer NY r 58 Elm
—Royal F asst treas Mountain Trust Co 598 Valley rd h at Bloomfield
Earley Julia emp Crestmont rd r do
—Thomas policeman h 15 Valley rd
Early Jennie r 159 Glen Ridge av
Earnshaw Eleanor emp Literary Guild of America r 182 Bellevue av
—John F rem to Bloomfield
—John J W h 182 Bellevue av
Earon E Isabel steno r 72 Montclair av
—Orville D brushes Belleville h 72 Montclair av
Eason Adam B lab r 41 Irving
—Harvey painter r 22 Wheeler
—Nancy wid James H h 22 Wheeler

East

EAST RIDGELAWN CEMETERY
Main av Delawanna NJ—See insert opp contents

Easton Emily L r 212 Midland av
Eaton Barbara (The Curtain Shop) 35 Hillside av h do
—Charlotte H Mrs (The Curtain Shop) 35 Hillside av h do
—Ethel M rem to Maine
—Frederick R h 175 S Mountain av
—Louis E printer NY h 317 Valley rd
—Warren F slsman h 63 Normal av
Ebann Herbert C ins adjuster Newark r 18 Fairfield
—William B tchr h 18 Fairfield
Ebbels Alice C wid Edgar J r 31 Harrison av
—John L slsman NY r 31 Harrison av
Ebbert Benjamin G r 170 Christopher
—Frances B wid Charles B h 170 Christopher
—Jeanne G r 170 Christopher
Ebener Bridget J wid George H emp 211 Midland av r do
Ebenezer Bible Hall 42½ Maple av
Eberhardt Ernest T importer NY h 405 Upper Mountain av
—William J silk NY h 122 Gates av
Ebert George M broker NY h 22 Nassau rd
Ebner John steamfitter r 65 N Willow
Ebsen C Annette r 125 Lincoln
—Clara A wid William h 125 Lincoln
—Estelle r 125 Lincoln
Eck H Burrowes clk h 117 S Fullerton av
Eckert Adam E mech h 47 N Willow
—Bart mgr Valley rd c Lorraine av h at W Orange
—Edward S fireman MFD r 223 Glen Ridge av
—Elizabeth wid Edward h 223 Glen Ridge av
—Friend A emp 37 N Mountain av h rear do
—Gladys M clk r 223 Glen Ridge av
—H G fireman MFD r 223 Glen Ridge av
—Herbert B r rear 37 N Mountain av
Eckhart Charles F rem to Trenton
Eckhoff Edward H asst mgr NY r 311 Claremont av
Ecklund Arthur L mgr NY h 442 Valley rd
Economy Produce Market The (Abraham Rosenberg) 127 Bloomfield av
—Service Station (John LaStella) 80-82 Glen Ridge av
Eddy Edith office nurse (101) 45 N Fullerton av r (16) 21 Trinity pl
—Elise S r 205 Grove
—Harold S treas NY h 60 Ardsley rd
—Herbert G eng h 205 Grove
—John T osteopath (101) 45 N Fullerton av r (16) 21 Trinity pl
—Wallace S student r 60 Ardsley rd
Edeen Florence emp 267 Park r do
Edelhoff Arthur S slsman h 6 Chester rd
Eden Bernice nurse (203) 16 Forest h do
—Dorothy A r 175 Summit av
—Francis R mgr Newark h 175 Summit av
—Sylvia A tchr M High School r 175 Summit av
Eder Franz eng r 30 Walnut pky
Edgar Alfred A ins NY r 55 Madison av
—Alfred W painter 68 Willow h 8 Garden
—Andrew J importer NY h 180 Park
Edgcumbe Eugene E pres NY h 40 Valley rd
—Henry comptroller NY h 110 Cooper av
Edge Ruth nurse Mountainside Hospital r do

LEBOEUF CO.
CLEANERS AND DYERS
ESTABLISHED SINCE 1887
587 MAIN STREET EAST ORANGE, N. J. PHONE ORANGE 3602
410 BLOOMFIELD AVENUE MONTCLAIR, N. J. PHONE MONTCLAIR 3379

R. H. SEE COAL CO.
131 BLOOMFIELD AVE. MONTCLAIR, N. J.
SCRANTON ANTHRACITE CANNEL GRATE WOOD
TEL. 19

Edgemont

Edgemont Park Valley rd bet Berkeley pl and Parkway
Edgette Florence tchr h (36) 188 Claremont av
Edlund Ole mach r 143 Claremont av
Edmonds Amanda emp 24 Upper Mountain av r do
Edmondson Collin M emp city h 7 Rosedale av
—Daisy wid John I emp 189 Montclair av r do
—John lab h 7 Rosedale av
—Maude wid Clifford emp 273 Valley rd r do
Edmonson Clarence waiter r 45 Greenwood av
Edmunds James A lab h 222 N Fullerton av
Edsall Charles H real est 19 Walnut Crescent h do
Edward Ella M h 83 Pleasant av
—Robert lab r 18 Mission
—Russ Hall The Normal av n Valley rd
Edwards Albert G pres Pennsylvania h 190 Grove
—Anna Mrs r 10 Elmwood av
—Arthur J h (22) 65 Union
—Arthur M mgr Newark h 94 Cooper av
—Cecile tchr Glenfield School h at Arlington
—Dora r 58 Greenwood av
—Edwin carp h 395 Orange rd
—Eliza D wid John S r 90 Christopher
—George h 26 Washington
—George lab r 32 Irving
—George G mgr NY h 202 Watchung av
—Grace nurse 25 Enfield av r do
—H Walling v pres Montclair Motor Sales Inc 195 Bloomfield av h at Bloomfield
—Harold r 142 High
—Harold H mech eng NY h 462 Grove
—Harry M mgr NY h 92B Willowdale av
—Henry P Rev rem to North Carolina
—Irene wid Thomas h 20 Maple av
—James lab r 173 Bloomfield av
—James L eng h 27 Stanford pl
—Jennie clk r 395 Orange rd
—Julia wid Henry rem to North Carolina
—Major lab r 24 Pine
—Margaret clk r 395 Orange rd
—Quinten W collector PSE&GCo h at Bloomfield
—Victor C died Dec 20 1928 age 44
—Walter F carp Orange h 142 High
—Weightman elec eng h 90 Willowdale av
—Willis J emp 167 Eagle Rock way r do
Edwin Abraham h 8 Oxford
—Jean steno r 8 Oxford
—Nathan emp TelCo r 8 Oxford
—William I emp PSE&GCo r 8 Oxford
Effenberg Catherine Mrs (The Elite Shop) 550 Bloomfield av h at E Orange
Effer Henry emp 27 Parkway r do
Effserof Morris (Branch Brook Paint & Supply Co) 238 Bloomfield av h at Newark
Egan Agnes B tchr r 435 Upper Mountain av
—Anna Mrs h 81 Bay
—Cornelius M clk NY r 435 Upper Mountain av
—David A gardener r 20 George
—Elizabeth M steno r 73 Montague pl
—Gertrude A steno 300 Bloomfield av r 435 Upper Mountain av
—James J emp PSRyCo h 73 Montague pl
—John J clk NY r 73 Montague pl
—John L h 24 Elmwood av
—Joseph L v pres NY h 450 Park
—Mary E asst sec Board of Education 22 Valley rd r 435 Upper Mountain av
—Mary J wid Thomas F h 20 George
—Michael J gardener h 435 Upper Mountain av
—Peter J slsman NY h 417 Valley rd

Egbert

Egbert George P banker NY h 49 Caroline rd
—Lester D ins NY h 7 Marion rd

EGBERT W V & CO INC
plumbers supplies (wholesale) 30-38 Mechanic Newark NJ 80 Elm pl Morristown NJ and 138-148 N Park E Orange NJ—See p 70

Egerton Stephen clk r 25 Park
Egger Freda nurse 136 Summit av r do
Eggleston Dorothy Y student r 335 Upper Mountain av
—Eleanor D wid Robert D h 335 Upper Mountain av
Egner Harold F clk r 55 Aubrey rd
—John E clk Newark h 55 Aubrey rd
Ehlers Edward h 209 S Mountain av
—William A mech eng NY h 268 Park
Ehrencona Anna emp 93 Cooper av r do
Ehrhardt Anton rem to Bloomfield
—Herman L buyer NY h 39 Harvard
Ehrlicher Samuel J mgr NY h 115 Wildwood av
Eichelsheimer Elise emp 34 Elston rd r do
Eichinger Margarite E emp 118 N Mountain av r do
Eichner Edward R civil eng NY h 15 Caroline rd
Eicke Anna C wid Edward W h 49 Cambridge rd
—George supt Hoboken r 49 Cambridge rd
Eigenbrodt Minnie rem to Newark
Eilertsen Tilli emp 314 N Fullerton av r do
Einsele Marie emp 22 Prospect ter r do

EISELE & KING
(Members New York and Philadelphia Stock Exhanges) stock brokers 1st floor Union bdg 9 Clinton Newark NJ—See p 33

Eisen Carl importer NY h 18 Prescott av
—Charles watchmkr r 500 Bloomfield av
Eisenhauer Lulu J tchr N J State Teachers College h at Ridgewood
Eisenlord Alice E rem to New Rochelle NY
—Lydia S wid Jerome rem to New Rochelle NY
Eisle John L h 53 Undercliff rd
Eisner Louis P (Novelty Knit Goods Shop) 418 Bloomfield av h 20 Seymour
Eison Daniel lab h 117 Maple av
Ek Ebba emp 129 Union r do
Ekestam Agnes E massage 27 N Willow r do
Ekstrom Julia M wid Gustave E h 1 Clairidge ct

ELCO REALTY INC
real estate and insurance 253 Bellevue av —See p 73

Elder Martha W div mgr 506 Bloomfield av h at Newark
—William Wiles tchr h 39 Draper ter
Elderkin James K elec eng h 9 Euclid pl
Eldred Katheryn E nurse (1) 97 N Fullerton av r do
Eldridge Henry K h 15 The Crescent
—Lillian A tchr r 153 Watchung av

ELECTRIC CARPET CLEANING WORKS
(Jancovius & Son Inc) 112-120 Arlington Newark NJ—See p 41

Elfers Cristopher ins NY r 117 Cooper av
Elite Shop The (Mrs Catherine Effenberg) hemstitching and art work 550 Bloomfield av
Elkin Lewis C slsman h 24 Marion rd
Eller Peter W building contractor NY h 40 Ardsley rd
Elling Clifford W asst sec-asst treas Montclair Trust Company 475 Bloomfield av h at Verona

BURGLARY FIDELITY & PLATE GLASS INSURANCE CO. NEWARK N. J.
INSURANCE IN THE NEW JERSEY

OGDEN & CADMUS COAL
PHONE BLOOMFIELD 2000
OFFICE AND YARD
550 BLOOMFIELD AVE.

56 PARK ST. AT Claremont Ave. ARTHUR K. BROWN, INC. MORTICIANS PHONES MONTCLAIR 104 and 126

Ellingwood

Ellingwood Charles H mfr NY h 169 Wildwood av
—Evelyn A wid Charles H r 169 Wildwood av
—Evelyn A M r 169 Wildwood av
Elliot Edward Rev pastor Calvary Baptist Church h 72 Maple av
—Isabel emp 391 Highland av r do
Elliott A Rye publisher NY h 85 Upper Mountain av
—Daniel M adv NY h (401) 47 Union
—Edmonia B wid Benjamin rem to New York city
—Frank W sls mgr NY h 169 Montclair av
—Jean emp 384 Highland av r do
—Margaret G r 200 Alexander av
—Minnie C Mrs h 412 Valley rd
—Richmond B Mrs executive director Montclair Chapter American Red Cross 446 Bloomfield av r 200 Alexander av
—Richmond B Jr h 200 Alexander av
Ellis Albert H h 308 N Mountain av
—Anna D wid Herbert W h 44 Prospect av
—Carleton pres Ellis-Foster Co and v pres Manson Chemical Co and Petroleum Derivatives Co 92 Greenwood av h 143 Gates av
—Celia J wid Walton N r 44 Prospect av
—Daniel N carp h 107 Maple av
—-Foster Co experimental chemists 92-98 Greenwood av
—Frances B archt Newark h 42 Myrtle av
—Julia emp 121 Westview rd r do
—Laboratories 92-98 Greenwood av
Ellison Gunnar carp h 14 Enfield av
—Kate R wid James h 12 Willowdale ct
—Redner S rem to Washington D C
Elm Court The apts 63-65-67-69 Elm
—Drug Co 268 Bloomfield av
Elmdahl Albion J carp h 90 Walnut
Elmer Leslie D typewriters NY h 77 Beverly rd
Elmo Bernard St mech dentist r 129 Claremont av
—George A real est 129 Claremont av h do
Elms Franklin M rem to Arizona
—The (Mrs Irma Lair) hotel 271 Claremont av
Elsty Robert health officer M Health Dept r 354 Orange rd
Elsworth Eileen E r 177 Montclair av
—Frank H oysters NY h (32) 188 Claremont av
—Henry C oysters NY h 177 Montclair av
Eltrich Anna mgr (27) 427 Bloomfield av h at Newark
Eltzholtz Alfred T emp RyEx r 570 Bloomfield av
—Harold D plumber r 570 Bloomfield av
—Joseph policeman h (306) 7 St Lukes pl
—Madeline M emp 114 Highland av r do
—Mary K Mrs h 570 Bloomfield av
Elwell Jerome T slsman r 96 Park
Elwood James janitor h 28 Montague pl
Ely Daniel B slsman h (7) 10 Roosevelt pl
—John L r 110 Christopher
Emanuel African Methodist Episcopal Church 6 Mission pastor Rev Albert L McWade h 17 Miller
Emery Catherine D r 305 Park
—James A civil eng NY h 305 Park
—Marianne C wid John R h 75 N Mountain av
Emetaz Florence A Mrs h 165 Lloyd rd
—Mourice r 165 Lloyd rd
Emmett Arthur Jr clk h 13 Washington
—Beatrice M tchr r 247 Claremont av
—Edith D tchr r 247 Claremont av
—Hester wid Arthur r 13 Washington
—Mina D wid William C h 247 Claremont av
Emmig George H painter h 17 Sylvan pl
Emmons Abigail wid John r 55 Madison av

Emmons

—Blanche tchr Mt Hebron School h at Verona
Emory Emily I tchr r (112) 7 St Lukes pl
Empie Doris M r 10 Harrison av
—John W coal Jersey City h 10 Harrison av
—Ruth V r 10 Harrison av
Emslie George W r 218 Upper Mountain av
Enarson Anna H pres Park Street Garage Inc 256 Park r 121 Beverly rd
—Carl carp h 357 N Fullerton av
—Frederick clk NY r 357 N Fullerton av

ENARSON GUSTAF
sec-treas Park Street Garage Inc 256 Park h 121 Beverly rd—See back cover

Endlich Freda H K emp 43 Ardsley rd r do
Eng Freeman laundry 276 Bloomfield av r inq do
Engel Albert importer NY h 144 Park
—George P asst sec NY h 104 Gordonhurst av
—Jeanne r 144 Park
—Robert A rem to New York city
Engels Alice tchr Glenfield School h at Glen Ridge
Engeman Elizabeth nurse Mountainside Hospital r do
England Clara E wid John L r 33 Macopin av
Engle Clarence F rem to South Orange
—David D fishing rods mfr 181 Claremont av h do
English Catherine wid John r 93 Watchung av
—Charles W h 178 Summit av
—Helen W wid Arthur S r 178 Summit av
—Robert J r 141 Bloomfield av

ENGSTROM GEORGE G
building contractor 407 Valley rd h do

—Rudolph O mach h 37 Linden av

ENNERSON FRED
sec-treas Montclair Motor Sales Inc 195 Bloomfield av h 105 Wildwood av—See p 23

Ennis Lucy R head nurse Mountainside Hospital r do
Enriquez Antonio emp 203 Valley rd r do
Entele Antonio grocer 75 Bay h 73 do
Enterprise The (Theodore B Stolte) dyers-cleaners 217 Glen Ridge av
Entwistle William J foreman builder h 187 Harrison av
Epps Freeman L lab h 5 William
—Maggie W wid James A h 41 Mission
—William driver h 38 Fulton
Erby Ernest horse trainer h 15 Miller
—Georgia r 84 Mission
Erhardt Herbert upholsterer r 25 Warman
—Katherine G wid William M h 555 Bloomfield av
Erickson Arthur V pres Erickson Electric Service Inc 663 Bloomfield av h 511 do
—Corine wid John laundress h 59 Elm
—Edward treas Erickson Electric Service Inc 663 Bloomfield av h at Verona
—Edward chef h 111 Walnut
—Electric Service Inc 663 Bloomfield av
—Eric ironwkr r 28 N Willow
—Frank A driver r 19 Oxford
—Harry G fireman MFD r 19 Oxford
—Hettie N Mrs r Hotel Montclair
—John h 19 Oxford
—John A toolmkr h 21 Marston pl
—John W painter r 19 Oxford
—Judith O Mrs priv sec 272 Bellevue av r 19 Oxford
—Karin wid John h 59 Elm
—Lawrence O r Hotel Montclair
—Sven rem to Verona

A CONVINCING ARGUMENT "OUR PAINT" NEWARK GLASS CO. OILS PAINTS BRUSHES 273 & 275 MARKET ST. NEWARK, N. J.

WATCHUNG TITLE AND MORTGAGE GUARANTY CO. REAL ESTATE MORTGAGES FOR SALE
493 BLOOMFIELD AVENUE, MONTCLAIR, N. J. Phone 1850 Montclair

Bank of Montclair
TELEPHONE MONTCLAIR 8400
Acts as Executor, Administrator, Trustee, Guardian, Registrar and in any other Fiduciary Capacity

Ericson
Ericson Gladys C Mrs steno 22 Valley rd h at Bloomfield
Erie Railroad passenger stations 261 Bellevue av Normal av Park n Watchung av Upper Mountain av c Laurel pl and Walnut c Greenwood av
Erli Mary T emp 14 Warfield r do
Erskin James L brushes NY h 120 Gates av

ERSKINE MOTOR CARS
White Motor Sales Inc sales and service 640 Bloomfield av—See p 24

—William B r 32 Franklin pl
—William H mfr NY h 358 N Fullerton av
Ervey Margaret F Mrs clk h 416 Bloomfield av
Escobar Francisco r Hotel Montclair
Escridge Dorothy L emp 153 Bellevue av r do
—Jesse W waiter r 676 Bloomfield av
Eshbaugh Elizabeth r 40 Upper Mountain av
—John O broker NY h 15 Undercliff rd
—William H broker NY h 40 Upper Mountain av
Esposito Felice lab h 106 Pine

ESPY JOHN
granite and monumental works 664 Bloomfield av h at Caldwell—See p 62

Essex Avenue Park Chestnut c Essex av
—County Vocational Schools (Boy's Vocational) Chestnut c Forest
—Market Edward P Casey prop meat 615 Valley rd

ESSEX TITLE GUARANTY & TRUST CO
483 Bloomfield av and South Side Branch 321 Orange rd—See foot lines

Essig David E acct h 20 Enfield av
Esterbrooks Minnie emp 206 Midland av r do
Esterdahl Bertha A r 132 N Fullerton av
Esty Robert E sanitary insp (12) 647 Bloomfield av h 354 Orange rd
Etherington Charles K acct NY h 330 N Mountain av
Etler Louis stationery 465 Bloomfield av h at Morristown
Etter Helen housekpr r 10 Madison av
Etzel Agnes A tchr r 159 Walnut
—Anna M wid Joseph h 159 Walnut
—Augustine E solicitor NY r 159 Walnut
—Eugene P pres F W Gibbs Contracting Co 2 Dodd h 265 Grove
—George M estimator NY r 159 Walnut
Eusner Genevieve wid John r 746 Valley rd
Evangelist Louise A steno TelCo r 140 Grove
—Michael tailor NY h 140 Grove
Evans Alberta emp 38 Afterglow way r do
—Beadie emp 309 Upper Mountain av r do
—Bessie C r 13 New
—Charles M asst mgr NY h 206 Valley rd
—Charles M Jr rem to Boston Mass
—Daniel mariner h 60 Pleasant av
—David Jr rem to Bloomfield
—Edward chauf r 64 Greenwood av
—Edward V asst mgr NY h (401) 16 Forest
—Eleanor tchr Kimberly School h at Maplewood
—Eleanor G rem to New York city
—Ellen emp 60 Warren pl r do
—Francis H h (82) 57 Union
—Gladys E h 13 New
—J Desmond student r 272 Midland av
—John J chauf h 126 Valley rd
—Kenneth F clk r 206 Valley rd
—Laura J wid Richard h 25 Elmwood av
—Lidie H Mrs h 272 Midland av
—Lottie wid Arthur h 134 Claremont av

Evans
—Louise r 25 Elmwood av
—Louise C emp 9 Wendover rd r do
—Marie nurse M Community Hospital r do
—Norris H slsman NY r 272 Midland av
—Richard lab h 28 Valley rd
—Thad lab r 39 Cherry
—Theodore porter r 25 Elmwood av
—Wales H sec NY h 4 Hollywood av
—Walter S tchr r 20 Lloyd rd
—Welby chauf r 25 Elmwood av
Evarts Charles E ins Jersey City h 9 Windsor pl
—Marie L r 9 Windsor pl
Eveland George F painter r 288 Orange rd
Even John G buyer NY h 9 Prospect ter
Everett Cora M milliner 430 Bloomfield av r 84 Valley rd
—Ellihu E chauf r 173 Bloomfield av
—George B clk r 19 Hilltop pl
—Helen E wid Elihu E h 173 Bloomfield av
—Hiram mason h 14 Brainard
—Hiram building insp (7) 647 Bloomfield av h 19 Hilltop pl
—Laura E wid Edward H emp 430 Bloomfield av r 84 Valley rd
—Lynn C mech eng h 56 Beverly rd
—Paul R mech eng NY h 18 Park ter
—Reed P bkkpr Essex Title Guaranty and Trust Co r 19 Hilltop pl
—Rosamond D driver r 173 Bloomfield av
—Ruth E steno r 19 Hilltop pl
—Thomas H mason h 17 Hilltop pl
—William H bkkpr M Trust Co r 17 Hilltop pl
—William J h 229 Glen Ridge av
Everiss George clk r 94 Christopher
Everitt Serenne L r 25 Madison av
—Willis B h 25 Madison av
Evert Marion D painter r 86 Mission
Ewald Marietta C r 12 Plymouth
—William broker NY h 12 Plymouth
Ewell Sheldon r 19 Lexington av
Ewer Maurice H banker NY h 73 Plymouth
Ewing Charles G h (6) 146 Walnut

EWING CHARLES G JR
pres Montclair Roofing Co Inc 44 Valley rd h at Bloomfield—See foot lines

—Edward G broker NY h 15 The Fairway
—Elizabeth J wid James C h 363 Park
—Harvey M physician Newark h 530 Park
—L C sec Montclair Roofing Co Inc 44 Valley rd h at Bloomfield
—William B lawyer NY h 8 Clinton av

EXIDE BATTERY SERVICE
Standard Battery & Engineering Co distributors 5 N Willow—See p 27

Eypper Charles H broker NY r 168 Midland av
—George H pres NY h 168 Midland av
—George W broker NY r 168 Midland av
—Margaret A r 168 Midland av
—Norman K clk NY r 168 Midland av
Ezekial Susan A Mrs emp 252 Christopher r do

F H MOTORS INC
sales and service Marmon-Roosevelt motor cars 650 Bloomfield av—See p 26

FAAS ALBERT
plumber 15 Midland av h do—See p 71

—Benjamin E musician r 15 Midland av
—Mary wid Frederick h 15 Midland av
Fabel Frederick H A asst supt NY h 47 Walnut

WHO SELLS IT?
THIS MEDIUM HAS ANSWERED THIS QUESTION FOR OVER A CENTURY
CONSULT IT!

ERNEST WEILER
BIGGEST PAINT AND HARDWARE DEALER IN MONTCLAIR
DEVOE PAINTS · RUSSWIN HARDWARE
102 WALNUT STREET Telephone Montclair 1951 MONTCLAIR, N. J.

CALDWELL BUILDERS' SUPPLY CO.
TELEPHONES 1500 AND 1501 CALDWELL
LUMBER, MASONS' MATERIAL AND MILL WORK
Roseland Ave. and Erie Railroad, Caldwell, N. J.

CONSOLIDATED STONE & SAND CO. Crushed Trap Rock Sand and Gravel
CLOVE ROAD, MONTCLAIR HEIGHTS, N. J. Tels. Montclair 8920 - 8921

Faber

Faber John H sec-treas Adams-Faber Co Inc 237 Lorraine av h 20 Nassau rd
Fabrizio Mary wid Charles h 76 Mission
Fackert William E broker NY h 45 Harrison av
Fagan Bernard chauf r 26 Claremont av
—John P printer h 139 High
Fager Elva (Danks Shoppe) 39 Watchung Plaza r (303) 55 Grove
—Rudolph O physician Mountainside Hospital h (303) 55 Grove
Fahey Anne A emp TelCo r 33 S Willow
—Elizabeth V supv Newark r 90 Greenwood av
—John foreman Blondell Coal Co h 15 Frances pl
—John P emp DL&WRR r 90 Greenwood av
—Thomas gardener h 16 Tichenor pl
—see Fay
Failor Newton C tools NY h 6 Mountain ter
Fain Charles A carp h 16 Willowdale av
—Mary A student r 6 Nassau rd
Fair Wilbur lab r 54 Elmwood av
Fairall Caroline A wid William H r 252 Christopher
Fairbairn Audrey r 267 Orange rd
Fairchild Albert C v pres Murdock-Fairchild Co 26 Lackawanna Plaza h at Glen Ridge
—E Payson treas Murdock-Fairchild Co 26 Lackawanna Plaza h at Glen Ridge
—P B Mrs r 15 Hawthorne pl
Fairgrieve J T h (4D) 41 N Fullerton av
Fairlie Chester W rem to Essex Fells
—William M mgr 141 Valley rd h at Kearny
Fairweather Catherine S clk M Trust Co h at W Caldwell
Faison Agnes wid William millinery-drsmkr 13 Montague pl h do
—Lenwood A janitor h 17 William
—Lulu r 25 Talbot
—Robert L lab r 17 William
—William C lab r 17 William
—William M died Aug 28 1929 age 58
Faiss Hilda T emp 75 Prospect av r do
—Sophie wid Charles C r 59 Virginia av
—Willard clk M Trust Co r 59 Virginia av
Fajardo Gabriel J exporter NY h 40 Watchung av
—Sarita G r 40 Watchung ay
Falcone Pietro lab h 32 Sherwood
—Rocco gardener h 165 Claremont av
Falconer Clara E student r 202 Grove
—Elizabeth C wid Nathaniel S r 202 Grove
—Robert C eng NY h 202 Grove
Falk Della Mrs r 102 Midland av
—LeRoy h 102 Midland av
—Oscar J buyer NY h 190 Fernwood av
Fall Augusta emp 73 Hawthorne pl r do
—Charles sec Irving R Noble Inc 712 Bloomfield av h 193 Union
—Charles A treas Irving R Noble Inc 712 Bloomfield av h 331 Grove
Fallon Bernard C clk r 57 Portland pl
—Frank A clk h 9 Portland pl
—Helen J state investigator r 219 Park
—Isabelle ladies apparel 53 N Fullerton av h (2) 59 do
—John A h 519 Highland av
—John F clk r 57 Portland pl
—John J watchman h 57 Portland pl
—Michael J lieut MFD r 219 Park
—Thomas h 55 Brookfield rd
Faloni Antonio r 79 Elm
—Frank lab r 79 Elm
Famigliaro Carmela Mrs h 84 Pine
Fanning Anna E dietitian Mountainside Hospital r do

Fantuzzo

Fantuzzo Carmine h 10 Sherwood
—Giuseppe rem to Italy
Fardelman John H mech eng NY h 217 Alexander av
Fardelmann Herman H clk NY h 22 Laurel pl
—John H slsman r 22 Laurel pl
—Louis H slsman h 37 Watchung av
Farine Anna M wid William A r 408 Upper Mountain av
Farkas Barney furniture 144 Bloomfield av h at Newark

FARLEY FRANK
sec W O Persons Inc 15 Greenwood av h 544 Upper Mountain av—See p 46

—M Alice clk r rear 150 Upper Mountain av
—William emp 150 Upper Mountain av h rear do
Farmer Burt G slsman r 8 Draper ter
—Edward D brass mfr Bloomfield h 30 Warren pl
—Grace C steno r 8 Draper ter
—Ruth C student r 8 Draper ter
—William H pres NY h 8 Draper ter
Farnen Julia emp 67 Upper Mountain av r do
Farnkowitz Helen emp 462 Grove r do
Farnsworth Charles F h 236 Upper Mountain av
—Daniel W woolens NY h 218 Upper Mountain av
—E Dean Jr mgr NY h 21 Brunswick rd
—F Crawford coml trav NY h 437 Park
—Helen L Mrs h 14 Godfrey rd
—Isadore A wid William C h 191 Cooper av
—Sidney W consulting eng NY h 6 Wellesley rd
Farnum Hilda Mrs r 62 Greenwood av
Farquharson Florence emp 65 Plymouth r do
—Josephine r 53 N Willow
Farr Alfred A agt NY h 7 Frances pl
—Everett L broker NY h 318 Highland av
—Irving L physician 214 Walnut h do
—Mary clk NY h 246 Bellevue av
Farrand Mary S r 119 Chestnut
Farrant Maria r 127 Lincoln
Farrell Anna B rem to Orange
—Catherine clk 294 Bloomfield av r 16 Munn
—Catherine C wid Dennis A drsmkr 16 Munn h do
—Cecelia M rem to Orange
—Edward M Rev pastor Church of the Immaculate Conception Roman Catholic h 30 N Fullerton av
—George acct h 121 Alexander av
—James elev opr r 50 Greenwood av
—James P rem to Bloomfield
—John J meat 215 Bellevue av h at Newark
—Margaret C emp 306 N Fullerton av r do
—Patrick eng h 37 Brookfield rd
—Patrick J steward 26 Park h 212 Valley rd
—William M slsman h 551 Upper Mountain av
Farrington Edna F tchr r 78 Edgemont rd
—Joseph H h 78 Edgemont rd
Farrow Marian W millinery 36A S Willow r 36 do
—Robert H mgr Newark r 36 S Willow
Fascisti Club FLofNAInc 63 Glen Ridge av
Fass George acct h (205) 16 Forest
—Samuel eng r (205) 16 Forest
Fassitt Abbie r 129 Maple av
Fastige Carmen h 109 N Fullerton av
Fastiggi Angelo sewer contractor 62 Chestnut h do
—Angelo tailor h 10 Grove ter
—Anthony lab r 97 Forest
—Canio lab r 97 Forest

Montclair Roofing Co., Inc. ONE OF THE OLDEST AND LARGEST IN NORTHERN N. J. "The Residence Roofers"
44 Valley Rd. Tels. Montclair 3752 Bloomfield 1681 Montclair, N. J.

486 VALLEY ST.
ORANGE, N. J.
Telephone 4090

CODEY SERVICE
DIRECTORS OF FUNERALS

77 PARK ST.
MONTCLAIR, N. J.
Telephone 5

Fastiggi
—Canio lab h 5 Sylvan pl
—Francesco carp h 31 Grant
—Giacinta wid Michele r 62 Chestnut
—Mauro grocer 97 Forest h do
—Vito gardener h 148 Forest
Fat Koon rem to China
Faulconbridge Albert r 158 Valley rd
Faulk Maggie Mrs r 9 Label
—Margaret emp 10 Bradford av r do
Faulkner Bayard H broker NY h 405 Highland av
—Hilton D h 14 Windsor pl
—Mary Mrs emp 148 Gates av r do
—Rose B Mrs emp 36 Erwin Park rd r do
Faussner Emma L emp 28 Frederick r do
Faust Walter slsman r 51 Park
Faverio Anita sec-treas Gilbert D Buchanan Inc 42 Church and steno (16) 484 Bloomfield av r 16 Enfield av
—Donna clk 630 Valley rd r 16 Enfield av
—Francis steno r 16 Enfield av
—Sofia wid Anthony h 16 Enfield av
Fay Catherine E r 26 Ward pl
—John A student r 4 Glen Ridge pky
—Joseph R plumber rear 62 Walnut h do
—Margaret E drsmkr 43 Walnut Crescent r do
—Monica L steno r 41 Forest
—Theresa r 91 Haddon pl
—Vincent G student r 4 Glen Ridge pky
—William B plumber h 28 Ward pl
—William E plumber 131 Pine h 4 Glen Ridge pky
—William E Jr plumber r 4 Glen Ridge pky
—see Fahey
Fazzalori James lab h 3 S Willowdale av
Fear C Willard emp 33 N Willow r do

FEAR CHARLES
fireproof storage warehouse 40 Grove furniture baggage storage warehouse trucking and expressing 33 N Willow h do—See p 81
—Charles H chauf h 122 Glen Ridge av
—Dorothy Mrs asst acct 22 Valley rd h at Caldwell
—G V & Son (Kenneth Fear) used furniture 208 Glen Ridge av
—George V emp 33 N Willow h 124 Glen Ridge av
—Harold J elec eng h 49 Tremont pl
—Henrietta C librarian Newark r 15½ Portland pl
—Jennie C wid Henry h 15½ Portland pl
—Joseph C emp 33 N Willow h 40 do
—Kenneth H (G V Fear & Son) 208 Glen Ridge av and (Fear & Dresing) 566 Valley rd h at Verona
—Margaret typist r 33 N Willow
—Martha L tel opr r 33 N Willow
—Sophie E r 33 N Willow
—& Dresing (Kenneth H Fear-Walter D Dresing) upholsterers 566 Valley rd
Fears Grant H chauf h 10 Wheeler
Fearson Augusta D wid Joseph W r 23 Warman
Featherston Jessie L emp 14 Berkeley pl r do
Featherstone Sadie emp 12 Berkeley pl r do
Federal Shoe Stores 556 Bloomfield av

FEDERAL TRUST CO
bank of deposit and trust company Federal Trust Bdg 24 Commerce 20 Clinton Springfield av branch Springfield av and S 10th Newark NJ—See top edge
Fee Michael slsman h 50 Midland av
Feenan Lillian emp 74 Highland av r do

Feeney
Feeney Andrew S mason h 31 Grenada pl
—Harry R (Owen Feeney & Son) 179 Valley rd h 14 Munn
—Jack S clk r 31 Grenada pl
—John J emp 179 Valley rd r do
—John S clk r 31 Grenada pl
—Katherine emp 139 Gates av r do
—Letitia D emp M Trust Co r 179 Valley rd
—Mary L r 179 Valley rd
—Owen (Owen Feeney & Son) 179 Valley rd h do
—Owen & Son (Owen and Harry R Feeney) mason builders 179 Valley rd
Feeuy Beatrice r 341 Orange rd
Fegley Hazel D student r 41 Norman rd
Feidler Arthur slsman r 25 Park

FEIGENSPAN CHRISTIAN (a corporation)
coal and ice 327 Glenwood av East Orange NJ 50 Freeman Newark NJ and 218 S 18th East Orange NJ—See side lines
Feigleson Gabriel h 432 Bloomfield av
Feintuch Herman delica 55 N Fullerton av h (31) 123 Walnut
—Mildred K clk r (31) 123 Walnut
Feitner Alfred rem to Bloomfield
—Bertha A rem to Bloomfield
—William L slsman h 28 Clairidge ct
Feld Clara M priv sec M Trust Co h at Caldwell
Feldblum George title searcher 493 Bloomfield av h at Newark
Feldman Jacob sewing machines NY h 25 Oxford
—Joseph elec h 123A Watchung av
—Morris clk NY h (42) 47 N Fullerton av
—Rose Mrs (Primrose Shop) 461 Bloomfield av r (42) 47 N Fullerton av
—S & Son Inc (branch) 45 Watchung Plaza
Fell Robert R rem to East Orange
Felser Leonard C supt NY h 4 The Fairway
—Ralph W student r 4 The Fairway
Felsinger Caroline r 195 S Mountain av
—William banker NY h 195 S Mountain av
Felt Morgan investment advisor NY r 179 Walnut
Feltey Bertha N steno r 62 N Willow
—Donald F policeman h 62 N Willow
—Franklin E J h 16 N Willow
—Herbert L carp 88 Edgemont rd h do
—Josephine I drsmkr 18 Jerome pl h do
Femming Sadie nurse Mountainside Hospital r do
Fendrich William Jr elec eng NY h 530 Upper Mountain av
Fenn Dean F asst mgr NY h 107 Buckingham rd
—Paul h (8) 31 Trinity pl
Fennell George M lab r 21 Elmwood av
—John W mech h 17 Wilfred
—Joseph prin Montclair Secretarial School (33) 484 Bloomfield av h at W Orange
—Margaret emp 174 S Mountain av r do
—William J mach h 17 Wilfred
Fennie Bertha Mrs emp 194 Grove r do
Fentzlaff Mary wid William A r 68 Valley rd
Fera Pasquale poultry 119 Bloomfield av h 4 Maple av
Ferger Oscar public acct NY h 53 Watchung av
Ferguson Alexander W buyer NY h 10 Burnside
—Alexander W Jr mech r 10 Burnside
—Beadie emp 122 Buckingham rd r do
—Edna G Mrs sec The Danks Shops Inc 470 Bloomfield av h 51 Caroline rd
—Ethel E clk 600 Valley rd r 14 Princeton pl
—Florence M r 97 Gates av

SAVOY PRESS INC. Printing-Engraving-Lithographing
280 BLOOMFIELD AVE. TELEPHONE 10244 MONTCLAIR, N. J.

Who Sells It? This Medium has Answered this Question for Over a Century. Consult It!

THE BLOOMFIELD BANK AND TRUST COMPANY

SERVICE
Metropolitan Banking Facilities
Backed by Large Resources
Strong Management and Wide Experience

Ferguson

—Harold A prin M High School h 14 Princeton pl
—James vulcanizing 278 Bloomfield av h at Belleville
—John clk TelCo r 10 Burnside
—Louis J lab h 74 Forest
—Mary emp 205 Inwood av r do
—Mary C r 97 Gates av
—Sarah J wid Charles D r 37 Dodd
—William banker NY h 39 Glenwood rd
—William A lawyer NY h 97 Gates av
Ferlanti Antonio lab h 169 Pine
—Helen G clk r 169 Pine
—Joseph chauf r 169 Pine
—Michael mason r 169 Pine
—Peter S lawyer (204) 516 Bloomfield av h 169 Pine
Ferlanto Sebastiano shoe repr 229 Bellevue av h 620 Valley rd
Fernald Charles B lawyer NY h 102 Lorraine av
—Henry B acct NY h 145 Lorraine av
—James G rem to Verona
—Nettie B wid James C rem to Cincinnatti Ohio
—Ralph C janitor r 53 James
Fernando Antonio lab h 14 Baldwin
Ferrando Emanuel Rev h (24) 22 St Lukes pl
Ferrante Frank r 84 Bay
—Mauro lab h 137 Forest
—Vito teamster h 84 Bay
Ferrara Charles J carp h 12 Willowdale av
—James P fireman MFD h 31 Montclair av
—Paul chauf h 22 Walnut pky
Ferraresi Olivien blksmith 243 Bloomfield av h 325 Orange rd
Ferraro Adelaide wid Matteo grocer 110 Pine h do
—Anthony painter r 110 Pine
—Carmela r 220 N Fullerton av
—Carmine lab h 22 Grant
—Concetta wid Peter h 2 Washington
—Fiore lab h 220 N Fullerton av
—Harry mech r 2 Washington
—Pasquale emp town r 220 N Fullerton av
Ferrera Andrew with Ferrera & Co 423 Bloomfield av h 38 Walnut
—Joseph J clk 425 Bloomfield av h 158 Walnut
—Luigi (Ferrera & Co) 425 Bloomfield av h 134 N Fullerton av
—Mario h 30 Walnut pky
—& Co (Luigi Ferrera-Giovanni Africano) fruit 423 Bloomfield av
Ferrett Amelia wid Alfred r 357 Orange rd
Ferrie Marie S wid George S h 216 Grove
Ferris Adah C wid Robert M h 166 Orange rd
—Bessie M r 240 Claremont av
—Daniel H slsman h 35 Brookfield rd
—Edith L r 240 Claremont av
—Elizabeth L r 11 Park ter
—Elvin E h 205 Orange rd
—Frank M h 11 Park ter
—George emp town h 84 Greenwood av
—Harry E slsman h 104 Montclair av
—Laura E (Little Gift Shop) 240 Claremont av h do
—Livingston P elec eng h 290 Grove
—Robert M student r 166 Orange rd
—Thurston L mfr NY h (4) 67E Elm
Ferro John grocer 39 Glen Ridge av h do
Ferrucci Vincent J porter NY h 78 Mission
Ferry George J Jr hat mfr NY h 36 Afterglow way
—Gladys E clk r 36 Aftergloy way
Fessler Augustus h 4 Fessler pl
—George A carp 226 N Fullerton av h do

Fessler

—Henrietta r 4 Fessler pl
—Julius W slsman h 54 Central av
—Theodore J carp r 4 Fessler pl
Festa Angelina Mrs h 225 Bloomfield av
—Antonio insp r 13 Grant
—Giovannina wid Filippo h 13 Grant
—Pietro lab h 33 Glen Ridge av
Feth Otto eng r 99 Claremont av
Fetterolf A Curtin pres Mountain Trust Co 598 Valley rd h 133 Lorraine av
—C M & Co Inc travel specialists 15 Church
—Carlos M pres-treas C M Fetterolf & Co Inc 15 Church and v pres-treas Boon Inc 46 do h 132 Buckingham rd
Feuser Arthur C (C Feuser & Son) rear 125 Valley rd h at Bloomfield
—C & Son (Conrad and Arthur C Feuser) plumbers supplies rear 125 Valley rd
—Conrad (C Feuser & Son) rear 125 Valley rd h at Bloomfield
Fewkes Agnes M Mrs hairdresser 20 N View av h do
—William M supt Bayonne h 20 N View av
Ficken Emily priv sec NY r 88 Wildwood av
—Emily wid Henry h 88 Wildwood av
—George F clk NY r 88 Wildwood av
—Howard C clk NY r 88 Wildwood av

FIDELITY UNION TRUST CO
755 Broad and 12 Academy American Branch 239 Springfield av City Trust Branch 500 Orange North End Branch 1 Bloomfield av Ironbound Trust Branch 2 Ferry Ironbound Ferry St Branch 210 Ferry Citizens Branch 504 Clinton av Newark NJ—See foot lines

Fieandt Naima Mrs emp Upper Mountain av r do
Fieg Max E carp h 29 Dodd
Field Eugene K h 17 Chester rd
—Frank H physician NY h 395 N Fullerton av
—Gilbert C slsman r 395 N Fullerton av
—Gladys L nurse 18 Oxford r do
—William G painter 18 Oxford h do
—Winifred E clk r 18 Oxford
Fielder James F lawyer Jersey City h 139 Gates av
Fields Albert lab h 32 Lexington av
—John chauf h 11 Rosedale av
—John F lab h 72 Chestnut
—John L chauf h 27 Cherry
—Madeline emp 24 Warfield r do
—Mary r 32 Lexington av
—Minnie r 59 Glenwood av
—Richard K h 9 Carteret
—Robert H laundryman h 9 Central av
—Ruth M emp 159 Upper Mountain av h do
—Squire died May 13 1929 age 32
—William H lab h 122 Forest
Fiero Ethel tchr r 129 Bellevue av
Fierro Anthony D chauf h 67 Bay
Fierstine Samuel (Bell Cleaning and Dyeing Co) 53 N Fullerton av h at Newark
Fifield Ernest G lawyer NY h 11 Waterbury rd
Fifth Ward Social Club 200 Forest
Figgert Mary emp 44 Pleasant av r do
Figilis Lena r 77 Elm
Figurelli Antonio lab h 189 Forest
Fikslin Fred G lab h 76 Montague pl
—J Frank chauf 537 Bloomfield av r 76 Montague pl
—Morris J slsman r 76 Montague pl
Filiaci Anthony rem to Massachusetts
Fillebrown Thomas S mgr NY h 71 Clinton av
Fillweber Albert radio mech r 11 Wilfred
—John G gardener h 11 Wilfred

THE BLOOMFIELD NATIONAL BANK AND TRUST COMPANY Consolidated as

THE SLAYBACK-VAN ORDER COMPANY
Lumber, Masons' Materials, Coal, Wood and Ice—Phone 28—Caldwell, N. J.

JOHN BLONDEL & Son
COAL - COKE - FUEL OIL

Fillweber

—John G Jr driver Newark r 11 Wilfred
Filmer Edward policeman r 16 Willowmere av
—George clk r 16 Willowmere av
—Robert lab h 16 Willowmere av
—Robert Jr clk r 16 Willowmere av
—Thomas J clk r 16 Willowmere av
Finch Burton E h 6 Lloyd rd
—Dudley T clk r 125 Montclair av
—Ervin H bkkpr h 227 Valley rd
—Margaret wid John emp 62 Glenwood rd r do
—Nelson E slsman NY r 6 Lloyd rd
Finchan Oscar caretaker M Art Museum h 5 S Mountain av
Finckel Conyers B cotton goods NY h 229 Orange rd
Findlay Andrew L broker Hoboken h 55 Madison av
—Elizabeth wid James r (2) 47 N Fullerton av
—Elizabeth S tchr r (2) 47 N Fullerton av
—Esther I emp 18 Parkhurst pl r do
—George painter h 299A Orange rd
—George S slsman h (2) 47 N Fullerton av
—Grace T bkkpr h 223 Glen Ridge av
—James slsman h (2) 47 N Fullerton av
—Lucille bkkpr r 822 Valley rd
Findley Alvin I editor NY h 31 Parkway
—Esther r 37 Washington
Fine David auto glass 7 Elm h 16 Union
Finigan John F clk 34 S Park h at Newark
Finkbeiner Hedwig emp 231 Upper Mountain av r do
Finke Georgiana H wid Rudolph J h 232 Park
Finkel David dentist (202) 516 Bloomfield av h at Newark
Finlay Charles rem to Rhode Island
—George D Jr broker NY h 127 Gates av
—Isabella B wid Alexander rem to Rhode Island
Finlayson Effie r 18 Melrose pl
—William F h 34 Cross
Finley Charles W dean State Teachers College h 50 Aubrey rd
—Frank emp TelCo r 183 Summit av
—Mary C wid George D h 153 Union
—Susan r 37 Washington
Finn Anna Mrs h 39 Claremont av
—Charles V eng r 179 Claremont av
—Frances I wid George T h 179 Claremont av
—George T eng r 179 Claremont av
—Julia wid John r 8 Clairidge ct
—Mary mach opr r 39 Claremont av
—Mary A emp (301) 14 Forest r do
Finnegan John E porter 537 Bloomfield av h 40 Portland pl
—Mary emp 376 Upper Mountain av r do
—Patrick lab h 42 Portland pl
Finner Lucy Mrs r 15 Friendship pl
Finnerty Agnes r 10 Union
—Dorothy A clk 71 Park r 40A do
—John M osteopath 71 Park h 33 do
—James H pressman r 15 Trinity pl
—Jane M r 40A Park
—John M osteopath 71 Park h 33 do
—Mary wid John h 87 Chestnut
—Mary J wid John N h 40A Park
—Raymond J dentist 71 Park h 4 Rockledge rd
—Wilfred V r 40A Park
Finney Howard A broker NY h 520 Valley rd
Finnigan John mason r 698 Bloomfield av
Finnimore Florence D tchr r 216 Walnut
Finzi Arthur D locksmith 17 S Fullerton av r 35 do
—Ivy r rear 33 S Fullerton av
Fiore Francis clk r 71 Willowdale av

Fiore

—Maria r 71 Willowdale av
—Nicolas florist 71 Willowdale av r do
—Ophelia copywriter r 71 Willowdale av
—Rosa wid Nicola h 71 Willowdale av
Fioreavante Nicola chauf h 178 Forest
Fiorentino Antonio mech h 48A New
—Peter carp r 48A New
Fiorenza Benjamin weaver h 18 Fulton
Fiorito Vincenzo lab h 7 Fidelity pl
Firebrace James lab h 18 Monroe pl
First Baptist Church 68 Church Pastor Rev Albert B Cohoe h 93 Union
—Church of Christ Scientist 10 Hillside av
—Congregational Church 42 S Fullerton av Pastor Rev Archibald Black h 11 Plymouth
—Lutheran Church 205 Glen Ridge av Pastor Rev August S Pearson h 2 Forest
—Methodist Episcopal Church 20 N Fullerton av Pastor Rev Victor G Mills 322 Claremont av
—National Bank and Trust Co of Montclair The 600 Valley rd
Fisano Benjamin h 8 Willowdale av
Fischel Jacob lawyer Newark h 7 Alden pl
Fischer Aloysius H lab h 35 Linden av
—Anna C emp 54 Prospect av r do
—Anna M r 212 Grove
—Caroline wid Martin J h 212 Grove
—Donald E mech r 15 Pleasant av
—Earl S eng h 25 Warman
—Elise emp 177 Christopher r do
—Ethel r 30 Pleasant way
—Florence C clk r 29 Frederick
—Francis J plumber r 35 Linden av
—Frank E asst sec NY h 212 Watchung av
—Fritz S lab r 15 Willard pl
—George F clk M Trust Co h at Verona
—Gladys C Mrs h (301) 55 Grove
—Gustav F sec-treas NY h 43 Ardsley rd
—Henry G slsman h 29 Frederick
—Henry W rem to Germany
—Ilse R E R emp 64 Brookfield rd r do
—John W h 51 Ardsley rd
—LeRoy lab r 30 Pleasant way
—Ludwig r 11 Willard pl
—Mary wid William h 13 Bellaire dr
—Mary C wid Joseph W r 33 Watchung av
—Nicholas J chemist h 282 Orange rd
—Paul M real est and lawyer (16) 14 S Park h 49 Erwin Park rd
—Theresa emp 325 Park r do
—Viola wid Frederick F r 51 Park
—Waddell lather h 51 Bay
—Wilhelmina Mrs h 54 Mission
Fish Gordon T tchr h 29 Nassau rd
—William L h 320 Grove
Fishbein Abraham auto wrecking Glen Ridge h (108) 55 Grove
Fisher Alice M wid George W h 115 Midland av
—Andrew lab h 145 Willowdale av
—Charles W freight agt h 102 Wildwood av
—Chastine A chauf h 38 Central av
—Elinor r 5 Hollywood av
—Ella W wid George W died Oct 31 1929 age 83
—Fleming lather h 26 Washington
—Frederick emp town h 10 Maple av
—H Messinger archt (7) 460 Bloomfield av h at Atlantic City
—Henry supt NY h 172 Valley rd
—Isabelle W h (8) 25 Trinity pl
—John T ins NY h (21) 22 St Lukes pl
—Leah emp 195 S Mountain av r do
—Leonard H mgr 104 Watchung av h at Verona

EDMUND R. HALSEY
CIVIL ENGINEER AND SURVEYOR
79 ACADEMY ST. Tel. 3157 Mulberry NEWARK, N. J.

ESSEX TITLE GUARANTY & TRUST CO. GUARANTEES TITLES TO REAL ESTATE
483 Bloomfield Avenue Tel. Montclair 1551 Montclair, N. J.

JAMES MOONEY, INC. INSURANCE
Montclair Centre
Telephones 9600-1-2

SPAN NEWARK MULBERRY 1960 EAST ORANGE ORANGE 0473
P.O.N. COAL FEIGEN SERVICE-QUALITY-WEIGHT

Fisher

—Louise Mrs r 238 Claremont av
—Nelson G supt of mails PO h 501 Highland av
—Sarah r 26 Fulton
—Sarah L wid David emp 90 N Mountain av r do
—Simon L janitor h 5 Hollywood av
—Thomas lab r 8 Maple av
Fishler Bennett H adv NY h 179 Summit av
Fitch Albert A h 123 Clarewill av
—Ethel W r 123 Clarewill av
—Fannie L r 93 N Mountain av
—Henrietta nurse Mountainside Hospital r do
—John K printing NY h 271 Upper Mountain av
—John K Jr r 271 Upper Mountain av
—Marjorie student r 271 Upper Mountain av
—Muriel student r 271 Upper Mountain av
—Natalie K tchr r 123 Clarewill av
—Thomas S P physician NY r (32) 22 St Lukes pl
Fitchett J Walter rest Newark h 5 Rosedale av
—Walter clk r 5 Rosedale av
Fitler Lester D S sls mgr NY h 220 Valley rd
Fitsh Gladys K tchr Kimberly School h at New York city
Fitt Russell clk 600 Valley rd r 5 Garfield pl
—William L student r 5 Garfield pl
—William R mgr NY h 5 Garfield pl
Fitz L Leroy actuary NY h 652 Ridgewood av
Fitzgerald Archibald M lab h 9 Miller
—Archie M lab h 17 Montague pl
—Clemens H clk NY r 17 Montague pl
—James plumber 225 Park h do
—John lab r 7 Rosedale av
—John R h 25 Washington
—John R Jr dentist 154 Bloomfield av h do
—Julia emp 208 S Mountain av r do
—Margaret steno r 41 Forest
—Mary E emp 115 Chestnut r do
—Ruth S tchr r 17 Montague pl
—William J supt Newark h 41 Forest
Fitzhenry Elizabeth wid George r 376 Orange rd
Fitzimmons Lillie emp 14 Warren pl r do
Fitzmaurice Barbara J rem to Newark
—Martha J wid Frederick W rem to Newark
—Maude rem to Newark
Fitzpatrick Francis S rem to Newark
—Howard steel wool mfr NY h 33 Tuxedo rd
—Irving merchant NY h 58 Oakwood av
Fitz-Roy Justin R letter carrier h 22 Maple pl
—Justin R Jr clk PO r 22 Maple pl
Flaherty Carolyn C r (6) 200 Claremont av
—Julia G asst dietitian h (6) 200 Claremont av
—May emp 48 Eagle Rock way r do
Flammer Beatrice nurse Mountainside Hospital r do
Flanagan Cecelia M r 21 Brookfield rd
—J Gertrude M clk r 71 Portland pl
—John J lab r 21 Brookfield rd
—Michael J gardener h 21 Brookfield rd
—Thomas F gardener h 71 Portland pl
Flanders Lester M h (22) 75 Grove
Flannagan Cecelia A steno 341 Bloomfield av r 8 Claremont pl
—Dallas judge Newark h 102 Upper Mountain av
—Frank lab h 8 Claremont pl
—J J Mrs r Hotel Montclair
—James F fireman MFD r 8 Claremont pl
—John V clk 522 Bloomfield av r 8 Claremont pl
Flannery John J mech Orange h 13 Ward pl
—Leo F rem to Bloomfield
—Mary C steno 30 Park h at Newark

Flannery

—Mary M tchr r (37) 47 N Fullerton av
—Nora r 91 Christopher
—Patrick J h 15 Madison av
—W Howard plumber r 24 Tichenor pl
—William emp Edisons h 6 Charles
Flannegan Margaret D emp 6 Wellesley rd r do
Flater Flora Mrs housekpr Mountainside Hospital r do
Flavian Beauty Salon Inc 493 Bloomfield av
Fleck Arline L nurse Mountainside Hospital r do
Fleckenstein George J h 17 Pleasant av
Fleishman David sec Reliable Tailors & Cleaners Inc 123B Watchung av r 123 do
Fleming Alice A r 3 William
—B Thomas h (18) 11 Seymour
—Carl beauty parlor Newark h 165 Pine
—Charles barber 26 Park and sec Fascisti Club 63 Glen Ridge av h 68 do
—Preston S lab h 143 Valley rd
—Timothy G sergt police h 20 N Willow
—Timothy J fireman MFD h 129 Walnut
Flemming Frances nurse Mountainside Hospital r do
—James gardener h 53 Glen Ridge av
—Viola nurse Mountainside Hospital r do
Flesch Alexander insp NY r 29 Valley rd
Flessa Alton P slsman r 157 Midland av
—Donald K student r 157 Midland av
—John slsman h 157 Midland av
Fletcher James chauf h 11 Washington
—John h 448 Upper Mountain av
—Larry chauf 2 Stonebridge rd r do
—Robetta rest NY r 166 Summit av
Flickin Marie wid James L h 26 Wheeler
Fliedner Elizabeth M emp M Times r 280 N Fullerton av
—Elizabeth M wid Edward r 244 Midland av
—J Edward acct h 280 N Fullerton av
Flinn Kathleen nurse emp 559 Upper Mountain av r do
Flint Bertram P h (15) 16 Seymour
—Carol B clk 387 Orange rd h 59 Franklin pl
—Gladys clk r 387 Orange rd
—M E & W E (Myron E and Willis E Flint) butter 387 Orange rd
—Myron E (M E & W E Flint) 387 Orange rd h do
—Willis E (M E & W E Flint) 387 Orange rd h at Essex Fells
Flippen Benjamin lab r 110 Forest
—Philip W chauf h (10) 12 Glen Ridge av
Flipping Maria emp 64 Hawthorne pl r do
Flippins Arthur lab h 191 Forest
—James lab h 2 Glen Ridge av
Flohn David G draftsman r 18 Bell
—Frank G emp PSRyCo h 18 Bell
Flomerfelt William T clk h 52 Watchung av
Flood Clifford G lab h 34 Grant
—George W lab h 33 Lexington av
—Joseph J (The W S L Battery Service) 41 Greenwood av h do
—Thomas lab h 17 Washington
Florence Beauty Parlors Inc 197A Bellevue av
Flounoy Danridge L lab h 19 Pine
Flournoy Florence Mrs rem to Cedar Grove
—John rem to Cedar Grove
—John W emp M Trust Co h at Verona
Flowers John G tchr N J State Teachers College h 6 Nassau rd
—Lora H tchr N J State Teachers College r 6 Nassau rd
Floyd Frank elec h 46 Monroe pl
—George laundry 11 Hartley h do

Fidelity Union Trust Company
NEW JERSEY'S LARGEST BANK

R. H. SEE COAL CO. 131 BLOOMFIELD AVE. MONTCLAIR, N. J. TELEPHONE 19

Floyd

—Gertrude r 11 Hartley
—R Wentworth adv NY h 12 Mountainview pl
Flynn Ambrose C plumber r 10 Euclid pl
—Christie rem to Mountain Lakes
—Ernest V tchr r 218 Alexander av
—George T policeman r 10 Euclid pl
—J Frank emp Board of Education h 10 Euclid pl
—John J h 209 Glen Ridge av
—John T chauf r 209 Glen Ridge av
—Mary emp 143 Gates av r do
—Mary emp 111 S Fullerton av r do
—Mary emp 217 Montclair av r do
—Mary E wid Thomas lacemkr r 39 Midland av
—Mary T clk r 209 Glen Ridge av
—Nan emp 315 Upper Mountain av r do
—Robert W gardener r 10 Euclid pl
—Rose emp 315 Upper Mountain av r do
—Thomas broker NY h 40½ Brookfield rd
—Thomas J janitor h 68 N Willow
—Thomas J yard supt 272 Bellevue av h 49 Montague pl
—William J plumbing 10 Euclid pl r do
Flythe Titus C lab h 10 Lexington av
Foan Henry J h 303 Orange rd
Fobes Joseph H physician NY h 16 N Mountain av
Focht Charles J iron Hoboken h 81 Montclair av
Foerster Ferdinand G mgr 69 Maple av h at Verona
—Henry mgr 552 Bloomfield av h at Newark
—Sallie S wid Louis h 11 Franklin pl
—see Foster
Fogliacco Pietro rem to New York city
Foley Edward J autos Newark h 134 Montclair av
—Kearn F lab h 32 Central av
—Peter J slsman 640 Bloomfield av h 165 Claremont av
—Sarah Mrs janitor M High School r 32 Central av
Folger Anna A r 21 Windsor pl
—Florence C h 21 Windsor pl
—Grace r 21 Windsor pl
Follett Foster M artist 116 Central av h do
—Foster V clk r 116 Central av
—Merritt B r 116 Central av
Folsom Margaret K tchr r 81 Central av
—Norman H mgr NY h 81 Central av
Folwell A Prescott editor NY h 7 Erwin Park
—Ada P tchr r 7 Erwin Park
Fong Kon waiter r (3) 623 Bloomfield av
Fontaine Armand E rem to New York state
Fooks Arthur E broker NY h 409 Valley rd
—Mary L r 409 Valley rd
Foote Bessie wid J Howard r 409 Park
—Dora D wid John H r 409 Park
—Edmund W tchr NY h 93 Lincoln
—John H asst sec NY h 409 Park
—John S rem to Verona
Foran Crissie M bkkpr Newark r 110 Edgemont rd
Forbes William A mgr NY h 142 Montclair av
Forbush Walter A mgr NY h 503 Grove
Force Harriet S died Nov 28 1928 age 86
—Herbert A (North End Taxi Service) 199 Bellevue av h 449 Valley rd
—Katherine D Mrs r (1) 192 Claremont av
—Malcolm slsman r 218 Lorraine av
Ford Annie G Mrs library asst 73 Church r (305) 55 Grove
—Charles slsman h (305) 55 Grove
—Clara r 86 Greenwood av

Ford

—Edward E h 19 Bradford av
—Harry S r Hotel Montclair
—Hodges janitor r 56 Forest
—James D porter r 25 Central av
—Margaret r 50 Maple av

FORD MOTOR CARS

J D Mockridge Inc dealers sales and service 369 Bloomfield av—See p 24

—Nellie wid Charles J h 112 N Mountain av
—Raymond W real est NY h 72 Overlook rd
—Richard rem to Passaic
—Sarah J wid Dallas h 25 Central av
Forde Elizabeth M tchr r 29 Orange rd
—Patrick J h 29 Orange rd
—Winifred B bkkpr r 29 Orange rd
Forehand Elizabeth Mrs emp 136 Upper Mountain av r do
Foresman Allan M mgr Newark r 56 Christopher
—Donald B adv NY r 56 Christopher
—Robert publisher NY h 56 Christopher
—Robert H v pres NY r 56 Christopher
Forest View Apts 16 Forest
Forman Ellen wid Isaac N r 42 Erwin Park rd
—Katherine r 9 Draper ter
—Radcliffe ins NY h 9 Draper ter
—William H emp 100 Glen Ridge av h do
Forrest Delia M wid Robert F h 15 Grove ter
—George h 126 Clinton av
—Jane G steno r 15 Grove ter
—Joseph C pressman r 46 Walnut Crescent
—Katherine wid John h 46 Walnut Crescent
—Mae E steno r 15 Grove ter
—Mary E r 46 Walnut Crescent
—Preston C painter 121 Walnut h do
—Robert C acct r 15 Grove ter
Forsburg Hans painter r 16 Union
Forska Anna emp 78 Montclair av r do
Forsman Adina steno 89 Walnut h at Clifton
Forstall Alfred E eng NY h 156 Midland av
—Alfred E Jr clk NY r 156 Midland av
—Stuart eng h 5 Champlain ter
Forsythe Homer J pres Harrison h 90 N Mountain av
—Isabel A D emp 156 Lloyd rd r do
—Lucille G r 90 N Mountain av
Forte Vincenzo lab r 24 Grant
Forthuber May emp 89 S Mountain av r do
Fortmann Anna M h 117 Cooper av
—Bertha M r 117 Cooper av
Fortunato Angelo hod carrier h 13 Woodland av
—Daniel J mach h 16 Willowdale av
—Domenico grocer 27 Glen Ridge av h do
—George E polisher h 45 New
—Giuseppe lab h 36 Mission
—Joseph lab h 16 Willowdale av
—Samuel lab h 20 Monroe pl
—Samuel gardener h 22 Willowdale av
—Sebastiano mason h 20 Monroe pl
Forty-Seven apts 47 N Fullerton av
Fosano Giovanni lab h 29 Glen Ridge av
Fosdick Elizabeth wid Leonard r (2A) 41 N Fullerton av
—Raymond B lawyer NY h 147 Union
Foshay Morgan student r 168 Park
—P Maxwell physician NY h 168 Park
Foss Fremont C clk r 40 Macopin av
Foster Alfred slsman h 121 Inwood av
—Alice H Mrs sec Young Womens Christian Assn 159 Glen Ridge av and hairdresser 415 Bloomfield av r do
—Arthur C dentist (4) 460 Bloomfield av h at Caldwell
—Catherine U emp 190 Park r do

If You Have The Girl BERTL Has The DIAMOND
Absolutely No Inferior Stone Sold
46 SPRINGFIELD AVENUE, NEWARK, NEW JERSEY
Serving 4 Generations
Of Satisfied Customers

ESTABLISHED IN TOWN THIRTY YEARS
DAVID HARRIS
Painting and Decorating Contractor
44 North View Avenue Telephone 1534 Upper Montclair, N. J.

STEPHEN E. VAN ZANDT BUILDER
86 GORDONHURST AVENUE MONTCLAIR, N. J. TELEPHONE MONTCLAIR 9266

Charles Bahr & Son, Inc.
COAL LUMBER MASONS' SUPPLIES

Foster

—Charles A letter carrier h 79 Central av
—Clara L Mrs priv sec First Baptist Church h 207 Claremont av
—Dorothy student Mountainside Hospital r do
—Elizabeth rem to New York city
—Elizabeth D student r 79 Central av
—Frank P student r 2 Erwin Park
—Harold A physician NY h 14 The Crescent
—Harry bkkpr Newark h 15 Enfield av
—Helen G tchr r 15 Enfield av
—Henry R waiter h 25 Elmwood av
—Herbert W physician 2 Erwin Park h do
—Ida emp 43 Lloyd rd r do
—John E clk r 2 Erwin Park
—Marcella rem to New York city
—Mark P printer NY h 169 Union
—Nathaniel L lawyer NY and sec-treas Ellis-Foster Co and Manson Chemical Co 92 Greenwood av h at Newark
—Robert K clk r 2 Erwin Park
—Robert P chemist h 45 Tuxedo rd
—Stella M emp 188 Park r do
—Walter H slsman h 415 Bloomfield av
—Wilbur S painter h 46 N Willow
—Wilmer S banker NY h 162 Lincoln
—see Foerster

Foth Charles student r 119 Midland av
—Erdman B ins NY h 119 Midland av
—Frederick E clk NY r 119 Midland av
—Robert student r 119 Midland av
Fountain John Jr elec h 86 Willowdale av
—William rem to Detroit Mich
Fouratte Ralph W chauf h 432 Valley rd
Fourth Ward Bowling & Billiards (James E Perry) 178 Bloomfield av
Fowler Edward L bank clk NY h 20 Howe av
—Lettie h 12 Miller
—Lettie Mrs emp 309 Upper Mountain av r do
—Morgan H slsmgr NY h 95 Gordonhurst av
—Royal H physician 57 S Fullerton av h do
—Sherman chauf h 18½ Linden av
—Thomas A lab h 69 Forest
Fox Abijah C civil eng NY h 376 N Mountain av
—Arthur L elec eng NY h 109 Summit av
—Beatrice M clk r 17 N Mountain av
—Charles E buyer NY h 34 Montclair av
—D Alvin h 224 N Mountain av
—E Edna wid Patrick rem to Elizabeth
—Frederick Jr h 45 Willowdale av
—Frederick W slsman h 45 Willowdale av
—Helen W Mrs (The Lyndon) 12 S Fullerton av r 101 Cooper av
—Herman mgr 604 Valley rd h at Verona
—Jacob conf 153 Bloomfield av h do
—James C truckman 10 William h do
—Kenneth rem to Orange
—Lacey M painter h 91 Willowdale av
—Lucy laundress r 16 Mission
—Lucy E emp 403 Claremont av r do
—Mary J emp 160 Park r do
—Michael G emp 26 Park h (307) 55 Grove
—Ruth E r 224 N Mountain av
—Viola V emp 43 Norman rd r do
—William H porter h 16 Mission
Foyle Timothy F banker Newark h 162 Upper Mountain av
Fradkin Leon H dentist (5) 501 Bloomfield av h 42 Melrose pl
Frailey Esther F sec NY h (5) 65A Elm
—Mary E wid Peter L r (5) 65A Elm
Fralick Louis A supt bdgs State Normal School h at Singac
Frame Fannie L wid Merton r 26 Norman rd

France

France Edward W slsman h 12 Fairmount av
Franciosi Antonio emp PSRyCo r (6) 95 Pine
—Carlo meat 56 Glen Ridge av h do
—Cosimo emp PSRyCo h (6) 95 Pine
—Joseph clk r 56 Glen Ridge av
—Mary mach opr r 57 Walnut
—Nicola lab h 57 Walnut
—Rita lampwkr r 57 Walnut
—Salvatore fireman r 57 Walnut
—Vincent printer Bloomfield r 27 Clover Hill pl
—Vincenzo spinner h 60 Mission
—Vincenzo shoe repr 212 Glen Ridge av h 93 Pine
—Vincenzo lab h 53 Glen Ridge av
Francis Beauty Salon The (Francis L Franco) 413 Bloomfield av
—Catherine wid Matthias emp 156 Highland av r do
—Charles E lawyer NY h 93 N Mountain av
—Charles H bkkpr 491 Bloomfield av r 93 North Mountain av
—George E died Nov 24 1929 age 78
—Hugh adv 18 Depot sq h 47 Brunswick rd
—Iona wid Samuel emp 42 Tuxedo rd r do
—Jessie R wid Richard P h 37 The Crescent
—John R mgr NY r 37 The Crescent
—Mary R r 17 Madison av
—William A h 109 Westview rd
Francisco Allen J autos Essex Fells r 18 Cottage pl
—Harriet F wid Sherman r 54 Aubrey rd
—Reuben treas Fairfield h 12 Godfrey rd
—Sherman W asst sec The Osborne & Marsellis Co 272 Bellevue av h at Great Notch
Franck Anne emp 46 Beverly rd r do
Franco Francis L (The Francis Beauty Salon) 413 Bloomfield av h do
Frank Hannes N wid Albert h (41) 65 N Fullerton av
—Karl G eng h 118 N Mountain av
Franklin Allie K instructor YMCA h at Verona
—Harry E feeder r 44 N Fullerton av
—Montclair Co (Walter R Christopher) autos 638 Bloomfield av
—Norman R sec NY r 45 Brunswick rd
Frantz Elizabeth M emp 48 Erwin Park rd r do
Franzblau Leon delica 600 Bloomfield av h 571 do
Franznick Arthur G dentist Newark h 43 Warman
Frasca James glazier h 17 Howe av
—Louis A fireman MFD h 11 Friendship pl
—Luisa wid Raffaele rem to Harrison
—Vito lieut MFD r 203 Lorraine av
Fraser James Jr clk h 6 Brooklawn rd
—Lillian Mrs steno 483 Bloomfield av h at Verona
—Muriel N r 25 High
Fratelli Michele lab r 14 Grant
Fraternal Order of Eagles No 1630 173 Glen Ridge av
Frauenkncht Anton emp M Country Club h 573 Grove
Frawley Thomas F lawyer NY h 594 Upper Mountain av
Fray Lizzie Mrs emp 57 Lloyd rd r do
Frayer Isobel r (8) 16 Seymour
Frazee Coleon H clk h 25 Aubrey rd
—Mary E T wid William Y h 68 Prospect av
—William A Jr ladies apparel Paterson r 219 Walnut

FRAZEE YOULE T
pres Montclair Mortgage Co (41) 427 Bloomfield av r 68 Prospect av—See p 64

WATCHUNG TITLE AND MORTGAGE GUARANTY CO.
493 BLOOMFIELD AVENUE, MONTCLAIR, N. J.
GUARANTEES TITLES TO REAL ESTATE
Phone 1850 Montclair

Bank of Montclair
TELEPHONE MONTCLAIR 8400
Resources Over $9,000,000.

Frazer
Frazer Olive H Mrs h 23 Pleasant av

FRAZER SPAULDING
lawyer (Frazer & Trimble) (16) 484 Bloomfield av and (1137) 24 Commerce Newark NJ h at Bernardsville—See p 58

FRAZER & TRIMBLE
(Spaulding Frazer-Henry W Trimble) lawyers (16) Hinck Bdg 484 Bloomfield av—See p 58

Frazier Cubida J chauf h 66 Forest
—James R janitor h 58 Glen Ridge av
—Mary emp 119 Gordonhurst av r do
Frear Charles B sls mgr NY h 121 Buckingham rd
—Grace L student r 121 Buckingham rd
Frederick Estelle emp 91 Lloyd rd r do
—Russell S rem to Bloomfield

FREDERICKS GEORGE J
treas Consolidated Stone & Sand Co Clove rd Montclair Heights NJ h 14 Warfield—See top lines

—Matilda M emp Hotel Monclair r do
Freedley Mary C wid Samuel h 159 S Mountain av
Freedman Charles bkkpr r 70 N Willow
—Joseph H dyers and cleaners 71 Walnut h 70 N Willow
—Julius L bkkpr r 70 N Willow
—Samuel (United Art Cleaners & Dyers) 241 Bloomfield av h at Bloomfield
Freeland—see Vreeland
Freeman Anna died Feb 3 1929 age 77
—Benjamin A civil eng NY h 27 Appleton pl
—Daniel R pres NY h 68 Norwood av
—Donald rem to Glen Ridge
—Edmond A sls mgr NY h 61 S Fullerton av
—Flora W wid Thomas M r 16 Rockledge rd
—Grace tchr Nishuane School h at E Orange
—John C acct h 120 Chestnut
—Lillian A wid John C r 120 Chestnut
—Mabel E Mrs cashier 34 S Park r 206 Valley rd
—Marion H wid James D r 80 Clinton av
—Mildred tchr r 172 Orange rd
—Sarah emp 462 Park r do
—Sarah M nurse (4) 146 Walnut r do
—Susan F wid William S rem to Totowa
—Sydney Z slsman h 11 Aldin rd
—Theodore broker NY h (11C) 39 N Fullerton av
—Theodore A h 342 Orange rd
—Walter D tchr State Teachers College h at Brooklyn NY
—William R editor The M Times and mgr (25) 460 Bloomfield av h 232 Park
Freeth Alfred J h 80 N Fullerton av
Freidman John sec-treas National Music Shop Inc 543 Bloomfield av h at Newark
—Solomon pres National Music Shop Inc 543 Bloomfield av r 25 Park
Freligh Alexis D (DuPont Battery Service Co) 5 Elm h at Verona
Frenberg Maude E emp 122 Clinton av r do
French Catherine wid William h 28 Tichenor pl
—Clara B wid Oliver S r 145 N Mountain av
—Eleanor G r Hotel Montclair
—George W ins NY h 272 Park
—Leah r 8 Cedar av
—Leon G ins NY r 272 Park
—Madeline H steno NY r 272 Park
—Margaret G r 178 N Mountain av
—Morton B h (301) 47 Union

French
—Shop The (Morris Holzbauer) dresses 493 Bloomfield av
—Warren G student r 178 N Mountain av
—Wayne produce NY h 178 N Mountain av
Frers Dorothy S rem to Verona
—Mary H wid Henry rem to Verona
Fretchner Herbert J v pres Suffolk Mfg Co 11 Label h at Verona
—see Pfroetzschner
Frey Beatrice L r 27 Hillside av
—Caroline M clk NY r 51 Portland pl
—Ella E wid Charles h 51 Portland pl
—Mary E h 63 S Mountain av
—Mary S Mrs (Montclair Inn) 27 Hillside av h do
—Rudolph T mgr NY h 32 Walnut Crescent
Freytag Charles A tchr Hillside Jr High School h at W Orange
—George A florist 10 Amelia h 9 do
—Robert G (Freytag & Anderson) 4 S Park h at Orange

FREYTAG & ANDERSON
(Robert G Freytag-Louis N Anderson) florists 4-6 S Park—See foot lines

Frick Henry E v pres NY h 176 Bellevue av
Fricke Andrew h 21 Grenada pl
Friday Ellsworth C mgr NY h 8 Marston pl
—Stella M nurse Mountainside Hospital r do
Friebus Reginald T elec eng NY h 15 Marion rd
Friedman Augustus L lawyer 316 Bloomfield av h at Newark
Friedmann Elsie R r 9 Burnside
—Ernestine L tchr r 9 Burnside
—George J carp r 9 Burnside
—John slsman NY h 9 Burnside
—John H slsman NY r 9 Burnside
Friedrich Clara wid Charles H r 115 Wildwood av
—Fred C (Laurel Market) 734 Valley rd h at Caldwell
Friend Albert A emp TelCo r 126 Chestnut
—Dorothy V steno r 126 Chestnut
—Edward J slsman h 3 Montclair av
—Harold A Newark r 126 Chestnut
—Hazel M clk Newark r 126 Chestnut
—John H mgr Newark h 126 Chestnut
Fries William A clk h 25 Grenada pl
Frisk Allen carp r 51 James
Fritts John R club director M Athletic Club 203 Valley rd h 213 do
Fritz Gustave rem to Pennsylvania
—Herman W rem to Summit
—Marie wid Gustave rem to Pennsylvania
Froebel Gunther H elec eng NY h 7 Wellesley rd
Fromm August H sls mgr NY h 43 Caroline rd
Frost Dorothy E student r 7 N Mountain av
—George W cotton NY h 7 N Mountain av
—Harry student r 324 Orange rd
—Harry F clk r 120 Chestnut
—Irene r 324 Orange rd
—Louis (American Dollar Cleaners) 681 Bloomfield av r 324 Orange rd
—Luther H lumber NY r 31 N Mountain av
—Marie r 170 Summit av
—Marion wid John h 170 Summit av
—Martha A wid Aaron B r 45 Erwin Park rd
—Max clothing 215 Glen Ridge av h 324 Orange rd
—Mortimer C emp 681 Bloomfield r 324 Orange rd
—Nellie L wid William G h 44 N Mountain av

FRUTCHEY ARTHUR JR
(Arthur Frutchey & Sons) 101 Mt Hebron rd r do—See p 67

Cement Work of All Kinds
22 MONTCLAIR AVENUE TEL. MONTCLAIR 8522 MONTCLAIR, N. J.
Rocco Giammarino
CINDERS

210 Bloomfield Ave.
BERGDAL-ZINGG, INC.
Developers of Wayland
Telephone Verona 10300

THIS MEDIUM HAS ANSWERED THIS QUESTION FOR OVER A CENTURY
CONSULT IT!
IT?
WHO SELLS

ARLEN CORPORATION Realty Investments Insurance
8 So. Park Street Telephones 9060-9061 Montclair, N. J.

Frutchey

FRUTCHEY ARTHUR SR
(Arthur Frutchey & Sons) 101 Mt Hebron rd h do—See p 67

FRUTCHEY ARTHUR & SONS
(Arthur Sr-Arthur Jr and Watson M Frutchey) dealers and distributors of McIlvaine Continuous Flame Oil Burners 101 Mt Hebron rd—See p 67
—Charles A r 16 Vincent pl
—Frederick D slsman r 205 Walnut
—Marcus P h 205 Walnut

FRUTCHEY WATSON M
(Arthur Frutchey & Sons) 101 Mt Hebron rd r do—See p 67
—William J R silk NY h 16 Vincent pl
Fry Elizabeth r 88 Gordonhurst av
—Gladys Gordon Mrs r 66 Eagle Rock way
—Jacob R elec eng h 14 Columbus av
—Morton H banker NY h 262 N Mountain av
Frye Franklin W soap mfr Jersey City h 26 Bellaire dr
—Franklin W Jr clk NY r 26 Bellaire dr
—Walter ins agt r 35 Lexington av
Fryer John M clk r 25 Park
Fuchs Otto real est 24 Watchung av h do
—Walter rem to Essex Fells
Fulle Andrew W student r 198 Alexander av
—Arthur R student NY r 550 Park
—Charles A mfr NY h 550 Park
—Charles A Jr slsman h 6 Macopin av
—Maybelle W wid Fred W h 198 Alexander av
—R Milton physician r 550 Park
Fuller Albert A rem to New York city
—Alfred A civil eng NY r 418 Upper Mountain av
—Annie L h 120 Midland av
—Cloude rem to New York city
—Emily S priv sec NY r 418 Upper Mountain av
—Emily S wid Frederick F h 418 Upper Mountain av
—Francis W clk r 7 Brunswick rd
—Frank C mgr NY h 7 Brunswick rd
—Fred h 69 Mission
—Frederick r 135 Glen Ridge av
—Frederick rem to Newark
—Helen P r 7 Brunswick rd
—Ishom chauf r 135 Glen Ridge av
—Jeffrey h 10 Washington
—John D clk NY r 418 Upper Mountain av
—Joseph B slsman h (9A) 39 N Fullerton rd
—Leonard chef h 128 Walnut
—Louis H elec eng r 207 Claremont av
—Mary W r 120 Midland av
—Theodore S h 92 Park
—Warren rem to Newark
—William lab h 41 Mission
—William A lab h 215 Glen Ridge av
—William T carp h 135 Glen Ridge av
Fullerton Hall 10 S Fullerton av
—The apts 45 N Fullerton av
Fulton John S lab h rear 86 Alexander av
—Margaret r 29 Brunswick rd
Fultz Belle r 14 Trinity pl
Fumoso Giovanni barber h 55 Glen Ridge av
Fund Charles C auto repr 554 Valley rd h do
Fung Charles laundry 326 Orange rd h do
Funk Wilfred J publisher NY h 16 Erwin Park rd
Funston Cornelius slsman h 47 Ardsley rd
—Thomas C director NY h 105 Clarewill av
Furbee Lucinda wid Alexander r 77 Bay
—Willis lab h 77 Bay

Furku

Furku Joella cook r 129 Valley rd
Furlong Charles A slsman r 25 Park
—Ethelbert E landscape archt Newark h 325 Grover
—Lawrence textilewkr r 25 Park
—Thomas J emp TelCo h (3) 65C Elm
Furnari Enrico mason h 52 Sherman
—Mary clk r 54 Sherman
—Salvatore h 54 Sherman
Furniye Shiigi banker NY h 114 Clarewill av
Furr David G janitor h 7 Fidelity pl
—Harry H landscape gardener h 105 N Fullerton av
—Robert ice 14½ Charles h do
Fursal Agda E rem to Sweden
Furvoll Anne E tchr r 11 N Mountain av
Fusari Gennaro gardener h 25 Grant
Fusaro Carmelo lab h 21 Pine
—Francesco janitor h 80 Mission
—Immacolata r 93 Pine
Fusco Angelo J mech h 3 Oxford
—Grace D r 10 Roswell ter

FUSCO J R & M C INC
general contractors sewerage systems-water works and roads office and yard 20 Glen Ridge av—See p 49
—Joseph clk h 182 Forest
—Joseph R pres-treas J R & M C Fusco Inc 20 Glen Ridge av h 12 Warfield
—Mario chauf h 177 Forest
—Michael C v pres-sec J R & M C Fusco Inc 20 Glen Ridge av h 116 Westview rd
—Vito lab h 18 Wheeler
Fusella Anthony hatter h 81 Glen Ridge av
Fyfe Andrew acct NY h 44 Brookfield rd

GABRIEL ENOCH H photographer 548 Bloomfield h do
Gaess August F slsman h 30 Frederick
Gaffney Edward F clk h 83 Montague pl
—Edward F Jr clk h (8) 51 N Fullerton av
—Eleanor M steno r 21 Ward pl
—James F h 21 Ward pl
—John A plumber r 21 Ward pl
—Katherine nurse 120 Midland av r do
—Margaret C r 51 Overlook rd
Gage Aaron W r 7 Highmont ter
—Charles H slsman h 12 Wilde pl
—Eleanor B Mrs C S Practitioner 12 Wilde pl r do
—Elwyn C tchr N J State Teachers College h at Bloomfield
—Frederick S r Hotel Montclair
—Harry L sec NY h 100 Overlook rd
—Nelson publisher NY r 205 Upper Mountain av
—Pearl S wid Ira A (Gage & Ainsworth) 12 S Park h (204) 7 St Lukes pl
—Quentin r (204) 7 St Lukes pl
—Thelma clk r (204) 7 St Lukes pl
—William H organist h 7 Gardiner pl
—& Ainsworth (Mrs Pearl S Gage-Bertha M Ainsworth) beauty parlor 12 S Park
Gagen Charles H sls mgr NY h 5 Laurel pl
—Frances I steno r 5 Laurel pl
Gagliano Michael dry goods 318 Orange rd h rear do
—Michele barber h 18 Baldwin
—Silvestro lab h 85 Bay
Gagnon Francis E linotype opr h 12 Warman
Gahl William lab r 158 Walnut
Gain William S slsman h 185 Harrison av
Gaines George W ice 17 Linden av h do
Gains Marie Mrs h 15 Irving
Galascione Joseph lab h 15 Sylvan pl

ADAMS & THOMAS MORTGAGE LOANS
164 BLOOMFIELD AVENUE MONTCLAIR, NEW JERSEY

STANTON CO. REAL ESTATE and INSURANCE
16 CHURCH STREET Phone 6235 MONTCLAIR, NEW JERSEY

Galascione
—Rocco mach h 67 Bay
Galasso Angelo eng r 10 Glen Ridge av
—Antonio lab h 10 Glen Ridge av
—Michele lab h 33 Glen Ridge av
Galbraith Edith M wid Frank H r 130 Edgemont rd
Gale Edwin R slsman PSE&GCo h at E Orange
—Frank H mgr NY h 772 Valley rd
—Harry L designer NY h 83 Edgemont rd
—Nathan A lab h 31 New
Galender Hyman (United Art Cleaners & Dyers) 241 Bloomfield av h at Bloomfield
Gales Frank lab r 31 Maple
—John lab h 79 Bay
Galgano Canio V gardener h 70 Pine
—M Construction Co (Michael Galgano-Donato Russo) h 58 Chestnut
—Mary steno r 163 Claremont av
—Mary steno r 58 Chestnut
—Michael (M Galgano Construction Co) 58 Chestnut h do
—Michele barber 675 Bloomfield av h at Verona
—Vincenzo lab h 35 George
Gall Harriet M wid Christian W r (31) 65 N Fullerton av
Galla Canio chauf r 20 Oak pl
—Michele chauf r 20 Oak pl
—Vincenzo gardener h 20 Oak pl
Gallager Charles S h 85 Christopher
—Mary emp 197 Inwood av r do
Gallagher Dennis emp PSRyCo r 42 Valley rd
—Edward J acct Newark h 45 Norman rd
—Elizabeth emp M Community Hospital r do
—Elizabeth F tchr h 25 St Lukes pl
—Eugene R Rev asst curate St Cassian's Roman Catholic Church r 187 Bellevue av
—Francis J mech r 35 Harrison av
—Frederick W sergt police h 42 Montague pl
—Grace emp 179 Summit av r do
—Henrietta clk Newark r 25 St Lukes pl
—John H r 30 St Lukes pl
—John P r 39 Claremont av
—Joseph J capt Hose Co No 1 MFD h 35 Harrison av
—Joseph J Jr rem to Newark
—Kate nurse 34 St Lukes pl r do
—Katherine emp 15 Undercliff rd r do
—Margaret emp M Community Hospital r do
—Mary h 34 St Lukes pl
—Mary C wid Arthur F h 19 The Crescent
—Mary G clk Newark r 25 St Lukes pl
—Maude sec NY r 34 St Lukes pl
—May E clk r 35 Harrison av
—Patrick chauf r 5 Union
—Raymond P clk NY r 5 Hawthorne pl
—Rose emp 6 Fairfield r do
—William H emp M Water Co h 39 Claremont av
Gallenkamp Alexander R asst mgr NY h 205 Park
Gallie H Isabelle clk r (204) 47 Union
—Margaret M tchr r (204) 47 Union
—Margaret M wid G William h (204) 47 Union
Gallien Addison J v pres NY h 9 Norwood av
—George B dentist Glen Ridge h 21 Franklin pl
Galligio Rocci lab r 45 New
Gallo Michael photographer 44 Church h at New York city
Galloway Agnes D nurse 9 James r do
—Frederick surveyor (11) 647 Bloomfield av h at Caldwell
—Nellie M nurse 192 Clairmont av r 9 James
Gallucci Aniello lab h 73 Chestnut
—Antonio gardener h 185 Forest
—Edna wid Joseph A h 73 Chestnut
—Frank slsman h 305 Orange rd

Gallucci
—Joseph A died Sept 4 1929 age 30
—Peter gardener h 220 N Fullerton av
—Ralph J clk h 58 Chestnut
Gallup Fred L slsman NY h 223 Lorraine av
—Walter R clk NY h 138 Wildwood av
Galt L Percival slsman NY h 363 Grove
Galucci Giuseppe eng h 64 Chestnut
Galvin G emp TelCo r 167 Montclair av
Galway Frederick W eng h 9 Stanford pl
—Frederick W Jr eng h 15 Oxford
—James B linen NY r 205 Orange rd
Gambel Helen P wid Norman H emp 15 Label r 75 Montclair av
Gamble Elsie Mrs beauty parlor 153 Bloomfield av r do
—John W lab h 153 Bloomfield av
—S Leslie produce NY h 159 Christopher
Gambles Mimma wid George r 85 Greenwood av
Gammage Dorothea emp 15 The Crescent r do
Ganaway Martha F Mrs r 47 Mission
Gandes James waiter r 150 Claremont av
Gandy Earl clk r 439 Washington av
Gane Eustace H chemist NY h 69 Gordonhurst av
—Harold J adv NY r 69 Gordonhurst av
Gangl Mary emp 62 Orange rd r do
Ganley Barton A with Ganley Printing Co 7 S Willow r 317 Grove
—Edmund B lawyer NY and sec Ganley Printing Co 7 S Willow r 317 Grove
—George J pres Ganley Printing Co 7 S Willow h 317 Grove
—Mary G clk r 317 Grove

GANLEY PRINTING CO
printers and publishers The Bulletin 7 S Willow—See p 64
—Thomas F v pres-treas Ganley Printing Co 7 S Willow r 20 Seymour
—Thomas J with Ganley Printing Co 7 S Willow r 317 Grove
Ganly Howard emp M Trust Co h at Cedar Grove
Gannett Anna J prin Brookside School r 43 S Fullerton av
—Joseph K mgr NY h 52 Tuxedo rd
Gannon Annie M drsmkr 46 Portland pl h do
—Bernard J slsman r 279 Orange rd
—Cathleen T tchr r 279 Orange rd
—Dennis A carp h 44 Portland pl
—E Dorothy r 14 Maple av
—Edward M clk r 14 Maple av
—Eleanor R rem to New York city
—Ellen M wid Andrew h 37 Orange rd
—Frances E steno Newark r 279 Orange rd
—Francis J fireman MFD h 32 Howe av
—Helen M steno r 65 Montague pl
—Jennie M F Mrs h 65 Montague pl
—John J student r 41 Howe av
—John J chauf h 14 Maple av
—John J lieut police h 279 Orange rd
—John J Jr slsman NY r 279 Orange rd
—John W rem to New York city
—Joseph P rem to Newark
—Katherine C h 35 Cherry
—Margaret J multigraph opr r 14 Maple av
—Martin F Jr clk r 65 Montague pl
—Patrick J policeman h 41 Howe av
—Patrick J clk h 325 Orange rd
Gant Elmer T chauf r 26 Cross
—Ethel Mrs drsmkr 26 Cross r do
—John A butler r 35 Elmwood av
—Mary wid Walter emp 10 Fairmount av r do
—Oakley F slsman h (10) 25 Trinity pl
Gantis James rem to Caldwell
Garabrant Josephine clk r 362 Park

Little Falls Sand & Gravel Co.
OFFICE AND PLANT, LITTLE FALLS ROAD, CEDAR GROVE, NEW JERSEY
WASHED SAND AND GRAVEL
P. O. BOX 156 LITTLE FALLS, NEW JERSEY
TELEPHONE VERONA 5411

FREYTAG & ANDERSON 4-6 So. Park St. Montclair, N. J.
WE MAKE PROMPT DELIVERY OF FLOWERS ANYWHERE Tels. Montclair 2921—2922

THE BLOOMFIELD NATIONAL BANK AND TRUST COMPANY
Consolidated as

THE BLOOMFIELD BANK AND TRUST COMPANY
MEMBER FEDERAL RESERVE SYSTEM
SAFE DEPOSIT VAULTS
BOXES RENT $2.50 UP
Storage Facilities for Trunks and bulky Packages

Garbutt

Garbutt Marjorie emp 93 Llewellyn rd r do
Gardener John E chauf h 35 Pleasant way
—John J h 17 Mission
Gardiner Henrietta B wid Henry h (202) 28 Gates av
Gardner Addison lawyer NY h 177 Claremont av
—Allison H clk NY r 71 Beverly rd
—Clarence E clk PO h 6 Vincent pl
—Earl D scout executive West Orange h 311 Grove
—Elizabeth G r 165 Valley rd
—Elizabeth K priv sec NY r 30 Elston rd
—Elizabeth M steno r 43 N Willow
—George C painter h 81 Montague pl
—George T bkkpr NY h 165 Valley rd
—Harriet priv sec NY r 30 Elston rd
—Helen M office sec 19 Grove r 82 Greenwood av
—Herbert upholstery goods NY h 71 Beverly rd
—James G janitor h 153 Valley rd
—James P v pres NY h 14 Brunswick rd
—John J plumber h 82 Greenwood av
—John R clk NY r 43 N Willow
—Joseph r 8 Claremont av
—Laurence h 152 Christopher
—Leonard R acct r 43 N Willow
—Lois tchr r 14 Brunswick rd
—M Elsa editor NY r 71 Beverly rd
—Mary A r 43 N Willow
—Matilda r 185 Fernwood av
—Maurice I teller Glen Ridge r 43 N Willow
—Morris F lather h 43 N Willow
—Nettie K wid Barnet V rem to Philadelphia Pa
—Suella rem to Philadelphia Pa
—T Kirtley pres Globe Press Inc 16 Depot sq h 30 Elston rd
—Thomas lather r 8 Claremont av
—William emp 130 S Mountain av h rear do
—William steamfitter r 8 Claremont av
—William H painter 343 Bloomfield av h do
Gardon Bessie emp 39 Porter pl r do
Garey John slsman h 18 Gardiner pl
—Marion r 243 Orange rd
—William L pres NY h 243 Orange rd
Garland Charles plumber r 130 Claremont av
Garner A Hamilton eng NY h 256 S Mountain av
—B Frank fireman Hoboken h 19 Charles
—Russell T lab r 19 Charles
Garnes Lucy C r 13 Montague pl
—Robertine S wid Richard emp 103 Claremont av h 22 Glen Ridge av
—Sarah emp 72 Melrose pl r do
Garone John gardener h 552 Valley rd
Garpestad Erling mason h 252 N Fullerton av
Garrabrandt Arthur slsman r 59 Elm
Garrabrant Bayard T plumbing insp (8) 647 Bloomfield av r 51 Park
—Cornelia wid Jared r 86 Alexander av
—Grace steno 416 Bloomfield av h at Cedar Grove
—Joseph E eng h 217 Montclair av
—Mary J died Jan 24 1929 age 78
—William J cashier 272 Bellevue av h at Verona
Garratt E Ada wid Charles W h 180 Inwood av
—Katherine emp 240 Orange rd r do
—Margaret emp 45 Plymouth r do
Garretson G Edward eng r 196 Walnut
—Laura P wid Joseph r (1) 65 N Fullerton av
—Malcolm C acct h 29 Norwood av
Garrett Anna emp 369 Park r do
—Earl janitor PSE&GCo h 8 Willowdale av

Garrett

—Frederick rem to Bloomfield
—Howard h 32 Monroe pl
—John r 8 Willowdale av
—Mabel C weaver r 166 Alexander av
—Nora nurse Mountainside Hospital r do
—Ruth drsmkr 9 Linden av h do
—Thomas G lab h rear 225 Bloomfield av
—William M lab h 9 Linden av
Garrigan Walter C broker NY h 153 S Mountain av
Garris William lab h 19 Cross
Garrison Elizabeth r 52 Elmwood av
—Elizabeth W r 18 Waterbury rd
—Everett G waste mfr Jersey City h 209 Christopher
—Frank treas NY h 18 Waterbury rd
—Hubert lab r 38 Elmwood
—Mary A r 18 Waterbury rd
—Mary E wid William A r 183 Park
—P Raymond mgr NY h 250 Christopher
—Raymond A emp city h 15 Pine
—S Lawrence clk r 27 Harvard
Garritson Geneva E steno 56 Park r 45 S Willow
—George E plumber 11 N View av h do
Garrity Bessie emp 5 Ingleside rd r do
—Mary Mrs r 271 Claremont av
Garrow Michael rem to Paterson
Garry Anna emp 56 Warren pl r do
Garthwaite Arthur J director Montclair Athletic Club 203 Valley rd h 69 do
—Frances E Mrs clk 537 Bloomfield av r 69 Valley rd
Gartland John L musician r 164 Alexander av
Gartley Frank M physical director M Academy h 9 Valley pl
Garvy Thomas P carp h 70A N Willow
Gaskin Thomas emp 4 Walden pl r do
—Vivian carp h 33 Wheeler
Gaskins Ora A emp 21 Parkway r do
Gassaway F Leighton mech r (304) 47 Union
—Lucy C wid Frederick S h (304) 47 Union
—Nicholas slsman r (304) 47 Union
Gassner Henry M sec-treas Gassner & Ackerly Motors Inc 10 Elm h 115 Christopher
—& Ackerly Motors Inc 10 Elm
Gaston James H slsman h 57 Tuxedo rd
—Margaretta B wid John D r 57 Tuxedo rd
Gates Alice F r 66 S Mountain av
—Avenue Auto Repair (William Dwyer) 4 Gates av
—Emily wid Frederick T h 66 S Mountain av
—Franklin H v pres NY r 66 S Mountain av
—Percival T mgr NY h 46 Lloyd rd
—Russell C asst sec NY h 40 Prospect av
Gatewood Della emp 82 Edgemont rd r do
Gatherun Alexia J emp 11 Plymouth r do
Gatto Giuseppe lab h 21 Cherry
Gaupp Henry draftsman h 30 Columbus av
Gaus Walter I clk NY h 601 Upper Mountain av
Gausden Horace W C sls mgr NY h 41 Macopin av
Gauteri Domenico lab h 91 Pine
Gauthier Marcele C draftsman h 10 Nishuane rd
Gautieri Canio clk h 201 Forest
—Leonardo lab h 13 Sylvan pl
—Peter chauf h 197 Forest
—Rosaria wid Canio r 193 Forest
—Vincenzo lab h 102 Pine
—Vincenzo gardener h 193 Forest
Gay Edward R sec NY h 97 Lincoln
—Essie emp 283 Valley rd r do
—Harold H mgr NY h 318 Grove

MOELTNER SHEET METAL & ROOFING CO.
GUTTERS AND LEADERS
Copper Work of All Kinds - - Kalamein Work a Specialty
100-104 GREENWOOD AVE. PHONE MONTCLAIR 10424 MONTCLAIR, N. J.

56 PARK ST. AT Claremont Ave. ARTHUR K. BROWN, INC. MORTICIANS PHONES MONTCLAIR 104 and 126

Gay
—Herbert buyer 537 Bloomfield av h (2) 74 Montague pl
—Laura A V laundress h 34 Central av
Gayle Estelle emp 120 Lloyd rd r do
Gaymon William lab r 80 Mission
Gaynor Elizabeth wid Thomas r 104 Glen Ridge av
Gazley Leo emp 203 S Mountain av h rear 203 do
Geant Lydia emp 74 Overlook rd r do
Geary Elsie B wid Daniel r 172 Glen Ridge av
Gebauer Hans H slsman h 154 Christopher
Geddes William L pres NY h 102 Clinton av
—William L Jr student r 102 Clinton av
Geddis Irving cook h 139 Willowdale av
—Robert W express 10 Linden av h do
Gedney George W h 39 Upper Mountain av
Gee Anna J emp 322 Highland av r do
—Howard J banker NY h 183 Park
—James E lab h 24 Washington
—Katherine B Mrs r 163 Park
—Louise died Sept 7 1929 age 66
Geer Olin P h 2 Melrose pl
Geertz Julius F h 144 Gates av
Gegarian Harry (Montclair Oriental Rug Co) 40 Valley rd h do
Geiger Annie nurse Health Dept r 117 Lincoln
—George A chemist r 93 Christopher
—George J h 93 Christopher
Geils Christian L broker NY h 11 Caroline rd
Geiss Charles cashier Hoboken r (101) 30 Gates av
—Otto slsman h (101) 30 Gates av
Geist Charles O E h 102 Walnut
—Eleanor K r 102 Walnut
Geistweit Thomas E slsman NY r 62 Brookfield rd
Geittinger Cornelius rem to Caldwell
Gelhaar Charles P print cutting Jersey City h 510 Park
—Harold R dentist (1-2) 17 Watchung Plaza h 649 Ridgewood av
Gellensword Eric chauf r 96 Walnut
Geltz Ralph broker Newark r 51 Park
Gemale Florence r 61 Glen Ridge av
Gengenbach Clara emp 371 Claremont av r do
Gengoult Manuel F tapestry NY h 8 Grove ter
—Marcel H designer NY r 8 Grove ter
Genious Mack emp 109 Lorraine av r do
Gennette Michele lab h 8 New
Gennetti Rocco lab h 41 New
Genova Joseph h 61 Mission
—Victor chauf r 61 Mission
Genovese Estella Mrs r 25 Grenada pl
Gent Wilhelmina wid August r 324 Grove
Genti Antonio lab h 11 Wheeler
Gentle James mason h 18 Wheeler
—Sarah emp 25 Warren pl r do
Gentles Ellen E Mrs r 115 N Fullerton av
—George W rem to Jamaica NY
—James A emp town r 115 N Fullerton av
George Clara Mrs h 29 Wheeler
—Edwin F clk NY r 117 Haddon pl
—Frank A clk h 26 Enfield av
—Frederick W asst sec Jersey City h 117 Haddon pl
—Hamilton L waiter r 29 Wheeler
—Helen L h (205) 7 St Lukes pl
—Hilda r 36 Pleasant way
—May O r 33 Marion rd
Geraci Anthony (Geraci Beauty Salon) (5) 11 S Fullerton av h at E Orange
—Beauty Salon (Anthony and Leonard Geraci) (5) 11 S Fullerton av

Geraci
—Leonard (Geraci Beauty Salon) (5) 11 S Fullerton av h at E Orange
Geraldo Nicola lab h 29 Glen Ridge av
Geranios Catherine wid Nicholas J h 150 Claremont av
—George J rest 272 Bloomfield av h 152 Claremont av
Gerardi Joseph chauf r 90 Pine
—M Anthony mach opr h 90 Pine
—Maria r 90 Pine
—Maria wid Sebastiano h 90 Pine
Gerber Alice A wid Paul r 217 Bellevue av
Gerdes Henry D ice 109 Wildwood av h do
—Joseph J clk r 109 Wildwood av
Gergen Jacob E ins Newark h (5) 67 Elm
Gerhart Pauline wid William H emp 74 Christopher r do
Gerhauser John A h (1) 73 Grove
Gerico Giuseppe shoemkr h 22 Willowdale av
—Samuel lab r 22 Willowdale av
Gerizzo Giovanni lab h 86 Pine
Gerken Anna emp 78 Lloyd rd r do
—Marie A S wid George H r 48 Tuxedo rd
Gerlach Emma C emp 141 Lorraine av r do
Germain Frances clk 360 Bloomfield av r 147 Valley rd
—Howard K settlement officer 483 Bloomfield av h at E Orange
—Leon W div supt Newark h 366 N Mountain av
—Mary radiowkr r 147 Valley rd
German David lab h 77 Bay
—Harold h 38 William
—Harold lab r 77 Bay
Germond Earl slsman h 315 Grove
Gerrett Josephine rem to Verona
Gersten Emanuel C pres NY h 25 Midland av
Gervasi Angelo lab h 199 Forest
—Vincent emp town r 199 Forest
Gesele Charles W statistician h 84 Grove
Gesell Laura wid William J h 178 Montclair av
—Richard whol drugs NY h 42 Brookfield rd
—William H mgr Bloomfield h 235 Christopher
Gessford J Douglas papers Newark h 108 N Mountain av
Gest Benjamin eng NY h 9 Elston rd
Gesualdo Pasquale lab h 184A Forest
Getches Martha Mrs rem to Courtland NY
Getty Hugh H contractor NY h 42 Porter pl
Ghee Ella V Mrs emp 14 Waterbury rd r do
—Mary emp 63 S Mountain av r do
Giallanella Generoso druggist 36 Glen Ridge av h at Newark
Giammarino Frank baker h 145 Forest
—Michael clk r 145 Forest

GIAMMARINO ROCCO
general contractor landscape gardener grading cement work construction work cinders etc 22 Montclair av h do—See side lines

Giammella Sebastole shoemkr 171 Bloomfield av and 316 Orange rd h 329 do
Gianetti Michael R lab h 75 Pine
—Nicholas lab r 79 Elm
Giannantonio Nicholas Rev asst pastor Our Lady of Mt Carmel Italian Church r 94 Pine
Giannetta Antonio lab h 39 Willowdale av
—Pasquale lab h 39 Willowdale av
Giannetti Anthony waiter r 75 Clover Hill pl
—Arnold S student r 381 Bloomfield av
—Emma cashier r 381 Bloomfield av
—Ernest D student r 381 Bloomfield av
—Gerald clk h (4) 370 Bloomfield av
—Giuseppe h 87 Bay

EDMUND R. HALSEY CIVIL ENGINEER AND SURVEYOR 79 ACADEMY ST. Tel. 3157 Mulberry NEWARK, N. J.

ESSEX TITLE GUARANTY & TRUST CO. Money to Loan Mortgages for Sale 483 Bloomfield Ave. Tel. Montclair 1551 Montclair, N. J.

DURSTINE-RODGER CO. REAL ESTATE INSURANCE
11 CHURCH STREET (HINCK BUILDING) PHONE 6455 MONTCLAIR, N. J.

P.O.N. COAL FEIGENSPAN SERVICE-QUALITY-WEIGHT
NEWARK MULBERRY 1960 EAST ORANGE ORANGE 0473

Giannetti

—Guido painter r 34 S Willow
—James h rear 190 Glen Ridge av
—James Jr clk r rear 190 Glen Ridge av
—Michael tailor 381 Bloomfield av h do
—Pasquale chauf r rear 490 Glen Ridge av
—Pasquale h 79 Elm
—Pasquale Jr r 79 Elm
—Peter pressman r 34 S Willow
—Ralph plumber h 79 Elm
—Rose wid Antonio h 34 S Willow
—Vincenzo mason h 6 Clover Hill pl
—William clk r 58 Christopher
Giannino Angelo r 48 Bay
Giardino Vincent T emp TelCo r 43 Forest
Gibbens Frederick H h 77 Upper Mountain av
Gibbons Leo A clk h 54 Christopher
—Willis A chemist Passaic h 357 Park
Gibbs Alfred T v pres-cashier The First National Bank & Trust Co of Montclair 600 Valley rd and v pres Watchung Title and Mortgage Guaranty Co 493 Bloomfield av h 54 Glenwood rd
—Arthur S asst sec NY h 16 Bradford av
—Charles cook h 41 New
—Cornice L emp 174 Christopher r do
—Daisy r 11 Irving
—F W Contracting Co Inc gen contractors 2 Dodd
—Frederick A pres Gibbs Hardware Co Inc 310 Orange rd h 301 do
—George died Sept 4 1929 age 44
—Hardware Co Inc 310 Orange rd
—Harford A died Oct 2 1929 age 52
—Harford J clk r 56 Montague pl
—Jethro chief MFD h 56 Montague pl
—Lillian L r 25 Midland av
—Margaret C wid Harford A lodging house 104-106 Midland av h 106 do
—Mary wid Frederick W h 265 Park
—Milton (Storey & Gibbs) 11 Hartley r 37 Linden av
—Robert T clk r 25 Midland av

GIBBS THOMAS H

trucking furniture moving and storage 10-18 Midland av h 25 do—See p 81

—Wilma R sec-treas Gibbs Hardware Co Inc 310 Orange rd r 301 do
Giberson Ray plumber h 15 Tichenor pl
Giblin Andrew J h 83 Central av
—Catherine M wid Bartholemew J h 46 N Willow
—Delia E wid Edward E ice 138 Walnut h do
—James A clk 98 Glen Ridge av r 20 Forest
—John A r 20 Forest
—John B driver r 83 Central av
—John J h 20 Forest
—Mary H emp 206 Upper Mountain av r do
—Michael J driver r 83 Central av
—Thomas J clk r 20 Forest
Gibney Deborah wid Thomas r 11 Hollywood av
—Luke supt 7 St Lukes pl h do
Gibson Agnes emp 39 Harrison av r do
—Alfred E acct NY h 210 Walnut
—Charles K slsman h 464 Upper Mountain av
—Florence J r 50 Midland av
—Florence M housekpr r 202 Watchung av
—George clk NY r 70 Oakwood av
—George H mech eng NY h 70 Oakwood av
—George P (Gibson & Collins) 61 N Willow h do
—J Stewart tchr NY h 22 Clinton av
—James lab h 463 Bloomfield av
—Luis clk NY r 70 Oakwood av
—Martha M E h 50 Midland av
—Mary Anna tchr r 125 Elm

Gibson

—Sadie K emp 153 Montclair av r do
—Samuel coml trav h 48 Walnut Crescent
—& Collins (George P Gibson-Stephen I Collins) mason builders 61 N Willow
Gieber Regina emp 34 Ardsley rd r do
Gies Howard S real est 129 Watchung av h 555 Park
—Jeanette r 41 S Willow
Gieselman Charles A carp 151 Claremont av h do
Giffin Charles G rem to Brooklyn NY
—William H rem to Brooklyn NY
Giganti Andrew T h 14 Maple av
—Rose wid Anthony r 14 Maple av
Giggits Alex janitor r 4 Washington
Gilbert Arthur ins NY h 163 Harrison av
—Gertrude emp 189 Alexander av r do
—Jean E wid Lucius L rem to Verona
Gilbreth Lillian M wid Frank B h 68 Eagle Rock way
Gilchrest Daisy F priv sec NY r 25 Macopin av
—Ida C r 25 Macopin av
—Leland E dentist Newark h 25 Macopin av
Gilchrist Irena nurse Mountainside Hospital r do
—Lily emp 210 Orange rd r do
—Susie S emp 143 Bellevue av r do
Gildersleeve William C ins NY h (25) 22 St Lukes pl
Gilenson Samuel hdw 149 Bloomfield av h do

GILES HERBERT H

underwriter financier promoter and mortgage loans (404) 128 Market Newark NJ—See p 33

—Reginald H banker NY h 52 Warren pl
—Wallace lab r 133 Maple av
Gill Arthur G clk h (15) 21 Trinity pl
—Margaret Mrs r 205 Upper Mountain av
—Oliver W mgr NY h 118 Buckingham rd
—Silvester lab h 428 Washington av
Gillens Clarence lab h 47 Elmwood av
Giller Harry delica 734A Valley rd h 9 Laurel pl
Gilleran Mary wid Patrick emp 184 Upper Mountain av r do
Gillespie George E mgr NY h 120 Cooper av
—John rem to Bloomfield
Gillette Ralph public office mgr 294 Bloomfield av h at Bloomfield
—Virginia E tchr h (6C) 191 Bellevue av
—Wallace C slsman h 168 Watchung av
Gilliam Fannie emp 50 N Fullerton av r do
Gillies Ella K wid George M h 8 Wendover rd
—Mary Y wid John K r 1 Rydal pl
Gillingham Elizabeth P r 199 Walnut
—Hubert D slsman h 156 Grove
Gillison John janitor h 189 Glen Ridge av
Gillispie Charles W treas NY h 123 Inwood av
Gilluley Helen C tchr Baldwin Street School h at E Orange
Gilman Alfred A Mrs r 56 Gates av
—Frances H r 154 N Mountain av
—Frank L treas NY h 154 N Mountain av
—Frederick C clk r 56 Gates av
—Louise F student r 56 Gates av
—Sarah P tchr George Innis Jr High School r 54 Prospect av
Gilmartin Evelyn emp 2 Prospect av r do
Gilmore Edward J slsman h 43 Brunswick rd
—Jane M emp 25 High r do
Gilmour Howard C lawyer Jersey City h 7 Laurel pl
Gilnack Clara S tchr h (205) 55 Grove

LEBOEUF CO.
CLEANERS AND DYERS
ESTABLISHED SINCE 1887
587 MAIN STREET EAST ORANGE, N. J. PHONE ORANGE 3602
410 BLOOMFIELD AVENUE MONTCLAIR, N. J. PHONE MONTCLAIR 3379

R. H. SEE COAL CO. 131 BLOOMFIELD AVE. MONTCLAIR, N. J. TELEPHONE 19
ANTHRACITE CANNEL GRATE WOOD

Gilroy
Gilroy Mary J buyer 537 Bloomfield av h at Maplewood
Gilruth George mach h 132 Valley rd
Gilsleider Edward C (Bulletin Advertising Co) and pres Gilsleider Sign Service Inc (5) 14 S Park h at Verona
—Joseph A (Bulletin Advertising Co) and sec-treas Gilsleider Sign Service Inc (5) 14 S Park h at Orange
—Sign Service Inc (5) 14 S Park
Giltinan May C emp 450 Park r do
Gimson Lawrence K acct NY h 41 Aubrey rd
Ging Thomas C chauf r 570 Bloomfield av
Ginn Marion E lab h 41 Cherry
Ginsberg Rose bkkpr 537 Bloomfield av h at Verona
Gipson Towney lab h 132 Bloomfield av
Girard Frank J student r 25 Park
—Mary I rem to Washington DC
Girardot Eugenia F clk Newark r 301A Orange rd
—Henry emp TelCo h 301A Orange rd
Girdler Samuel B razor mfr Bloomfield h 40 Warren pl
Girl Scouts of America Montclair and Glen Ridge Council headquarters (4) 22 S Park
Gist Elizabeth r 84 Maple av
—William lab r 84 Maple av
Gitlin Lifsha wid Seymour r 434 Bloomfield av
—Samuel conf 436 Bloomfield av h 434 do
Giuliano Alessandro lab r 12 Grove ter
—Anthony painter 55 Glen Ridge av h do
—Antonio lab h (4) 12 Glen Ridge av
—Luigi mason h 12 Grove ter
—Saveria wid Potito r 12 Grove ter
Givadon Richard treas E Orange r 205 Upper Mountain av
Given William N rem to Pennsylvania
Glaccum William J mgr NY h 10 Duryea rd
Glaister John elec h 91 Haddon pl
—Joseph W h 111 Gates av
Glancey Katherine emp 112 Upper Mountain av r do
Glasby Elizabeth lawyer (18) 484 Bloomfield av h at Verona
—Frederick L adjuster NY r 167 Valley rd
—Grace K wid J Frederick rem to West Virginia
Glass George R carp r 115 Walnut
Glassen Bertha wid Valentine h 25 Bay
Glassenberg Nathan treas Glassenberg & Malkin Drug Co Inc 116 Bloomfield av h 2 Mission
—& Malkin Drug Co Inc 116 Bloomfield av
Glassford Joseph G photographer h (3) 67D Elm
Glasson William r 99 Valley rd
Gleason Arthur L clk h 1 Rydal pl
—Dorothy D r 174 Orange rd
—Edwin P repr PSE&GCo h at E Orange
—George H eng NY h 487 Valley rd
—Lucy M r 23 Windsor pl
—Margaret D wid Olin F h 174 Orange rd
Gleeson Angela C clk r 217 Lorraine av
—Helen L tchr r 217 Lorraine av
—James A contractor NY r 217 Lorraine av
—John A law clk r 217 Lorraine av
—Louise M wid Mortimer J h 217 Lorraine av
Glen Ridge Tennis Club Tennis pl
Glenn Charles emp 180 N Mountain av r do
—Earl R tchr NJ State Teachers College h 11 Wendel ter
—Natalie M Mrs r 214 N Fullerton av
—Richard M C h 125 Upper Mountain av

GLENWOOD VULCANIZING CO
Art Reed successor 24 Bay pl Bloomfield NJ
—See p 85

Globe
Globe Press Inc printers 16-18 Depot sq
Glomb Walter J chauf h 316 Orange rd
Glover Charles mech h 37 Rosedale av
—Clarence L lab h 7 Sears pl
—Helen F tchr Spaulding School h at Caldwell
Glymph Maurice lab h 21 New
Glynn May emp 16 Warren pl r do
Goble James clk h 571 Bloomfield av
—John chauf r 49 Montague pl
Goddard Bronson student r 215 Fernwood av
—Richard N v pres NY h 215 Fernwood av
Godfrey Aaron W real est 42 Church h at Glen Ridge
Godley Paul F radio eng NY h 10 Marion rd
Godschalk Herbert M slsman h 27 Walnut
Goebel Elsa emp 20 Harrison av r do
—Ida H emp 18 Wellesley rd r do
Goedecke Edward J h 673 Ridgewood av
—Oscar A Jr silk NY h 9 Glen Ridge pky
Goehring Carl W clk PO h at Glen Ridge
Goepfert Henry F tires 684 Bloomfield av h at Verona
Goessling Walter P gardener h 228 Valley rd
Goetschius John H carp 11A Oxford h do
Goetzen Catherine M wid Engelbert r 24 Nassau rd
—Harriet B wid William tchr h (204) 55 Grove
—William died July 17 1929 age 57
Goffman David drug clk r 81 Valley rd
—Emanuel physician 81 Valley rd h do
Goines Parthenia wid Berry h 8 Rosedale av
—Richard O lab h 7 Rosedale av
Golaith Richard C h 115 N Fullerton av
Gold Adolph pres Gold & Bookbinder Co 219 Glen Ridge av h at W Caldwell
—Fannie Mrs v pres Gold & Bookbinder Co 219 Glen Ridge av h at W Caldwell
—& Bookbinder Co plumbers 219 Glen Ridge av
Goldberg Abraham conf 651 Bloomfield av h 61 Montague pl
—Esther r 61 Montague pl
—Louis A asst assessor (9) 647 Bloomfield av h 319 N Fullerton av
—Mary emp 117 Llewellyn rd r do
—Sadie G bkkpr r 61 Montague pl
—Walter L lawyer Newark h 9 Aldin rd
—Ward S dentist Kearny r 319 N Fullerton av
Goldblatt Esther wid Aaron r 6 Bellaire dr
—Gertrude r 6 Bellaire dr
Golden Bergen V chauf 30 Parkhurst pl r do
—Catherine emp 96 Undercliff rd r do
—Ellen emp 110 Lorraine av r do
—John J chauf h 10 Central av
Golder William H supt 188 Claremont av h do
Goldie Robert R carp h 27 Essex av
Golding John chauf 246 S Mountain av r do
Goldsborough Mildred M Mrs r 67 Watchung av
Goldschmidt Edward W elec eng NY h 21 Norman rd
—Margaret M sec NY r 21 Norman rd
Goldsmith Charles C sls mgr Newark h 462 Park
—Dorothy B r 462 Park
—Dorothy L Mrs r 462 Park
—Frances M nurse NY r 462 Park
—Marie emp 41 S Mountain av r do
—Monica r 44 James
Goldstein Aaron student r 110 Park
—Isadore jobber NY h 110 Park
—Julius slsman h 149 Claremont av
Goll Augusta wid Julius h 4 Euclid pl
—Beatrice I steno r 4 Euclid pl

AUTOMOBILE AND PUBLIC LIABILITY INSURANCE IN THE NEW JERSEY FIDELITY & PLATE GLASS INSURANCE CO. NEWARK N. J.

ATLAS PORTLAND CEMENT
"The Standard by which all other Makes are measured"
MANUFACTURERS OF CONCRETE BLOCKS
OFFICE AND YARD
550 Bloomfield Ave.
PHONE BLOOMFIELD 2000

56 PARK ST. AT Claremont Ave. ARTHUR K. BROWN, INC. MORTICIANS PHONES MONTCLAIR 104 and 126

GLASS CO. OILS PAINTS BRUSHES 273 & 275 MARKET ST. NEWARK, N. J.
STORE FRONTS

Goman

Goman Lillian M librarian NY h 107 Claremont av
Gomez Albert emp 55 Harrison av do
Gommell Marie nurse M Community Hospital r do
Gomott Charlotte h 65 Forest
Gong Wing emp 100 Watchung av r do
Gonnelllo Ellen F lamp shades (3) 11 S Fullerton av h at Glen Ridge
Gooch McCoy T lab h rear 146 Bloomfield av
Gooche Theodore lab h 93 Pine
Good David S (Henry Good & Sons) 398 Orange rd h at Orange
—Henry (Henry Good & Sons) 398 Orange rd h at Orange
—Henry & Sons (Henry-Stanley W and David S Good) florists 398 Orange rd
—Stanley W (Henry Good & Sons) 398 Orange rd h at Orange
Goode Anna B student r 36 William
—Ellaree emp 111 Upper Mountain av r do
—Hattie rem to Newark
—John E Jr lab r 30 Mission
—Margaret E cook r 30 Mission
—Peggy Ann wid John E h 30 Mission
—Pleasant chauf r 45 Greenwood av
—Robert chauf h 36 William
—Robert Jr lab r 36 William
—Walter emp 134 Highland av r do
Goodell Edwin B pres Montclair Savings Bank Bloomfield av c Glen Ridge av h 176 Walnut
—Florence priv sec M Savings Bank r 176 Walnut
—Philip lawyer (20) 484 Bloomfield av and counsel Watchung Title and Mortgage Guaranty Co 493 do h 267 Midland av
Goodloe Missomi r 18 Monroe pl
Goodman Co Inc metal sign mfrs rear 101 Grove
—Frederick S h 121 Midland av
—George E brush mfr Belleville h 470 Grove
—Harriet V housekpr r 60 Park
—John B rem to Bloomfield
—Marie r 47 Mission
—Robert G h 62 Central av
—Roland D h 159 Eagle Rock way
—W Donald rem to Ohio
Goodridge Carlington lab r 20 Pine
—Ethel Mrs h 20 Pine
Goodspeed Allen W Forrester r 164 Watchung av
—Estella student r 164 Watchung av
Goodwill Employment Agency (Mrs Florence M Cook) 175 Bloomfield av
Goodwille Frank died Oct 7 1929 age 63
—Seward r 17 Wayside pl
Goodwin Edward N lawyer NY h 57 Harrison av
—John L lab h 29 Woodland av
—Sterling G lab h 29 Woodland av
Goodwine George W butler h 11 Cherry
Goodwyn John W lab h 6 Talbot
—John W Jr lab h 10 Charles
Gooley Mary emp 153 S Mountain av r do
Goosman August eng h 353 Orange rd
Goranson Tage r 45 S Willow
Gordan Josephine emp 24 Porter pl r do
Gordon Alexander supt 14 Forest h do
—Anna h 85 Mission
—Augustus A slsman h 12 Willowmere av
—Cecile L r 24 Miller
—Charles C supt 16 Forest h do
—Fannie wid John h 24 Miller
—Frederick lab r 128 N Fullerton av
—Helen wid James emp 144 Park r do
—James W clk 491 Bloomfield av h at Verona
—John B slsman r 105 Park

Gordon

—John L janitor h 70 Greenwood av
—Joseph M tailor 26 S Fullerton av h 334 Bloomfield av
—M Boyd sec-treas Paterson h 48 Gordonhurst av
—Vivian bkkpr 537 Bloomfield av h at Mountain View
—Walter A tailor 37 Washington h do
—Walter S Jr eng r 160 Valley rd
Gordon-Smith Alice V organist r 66 Eagle Rock Way
—Beatrice C organizer NY r 66 Eagle Rock Way
—Jean H tchr r 66 Eagle Rock Way
—Letitia H C wid Fred Gordon h 66 Eagle Rock Way
Gore Ethel M bkkpr 605 Bloomfield av h at Pleasantdale
Goree C Raymond lab h 51 Elm
Gorman E Loretta r 15 Hawthorne pl
—Ina h 15 Hawthorne pl
Gormley Jane emp 40 Lloyd rd r do
Gorton Charles E h (23) 67 Union
—J Lester clk 491 Bloomfield av r 120 Midland av
—Joseph A vapors NY h 77 Midland av
—Rolland E eng h 217 Walnut
Gose Ruth emp 22 Glen Ridge pky r do
Gossington Edward H (Gossington & Son) 127 Valley rd h at Verona
—Edward H Jr (Gossington & Son) 127 Valley rd h at Verona
—& Son (Edward H and Edward H Gossington Jr) painters 127 Valley rd
Gotric Anna emp 33 Afterglow way r do
Gottfried Agusta H tchr r 165 Summit av
—Augusta F wid Frederick h 165 Summit av
—Frederick with John T Lyman Inc 49 Claremont av h 510 Valley rd
—Mary M tchr M High School r 165 Summit av
Gottron Bertha M wid John F h (9B) 39 N Fullerton av
Goughan Rose emp 96 Park r do
Gould Amy L emp 57 Lloyd rd r do
—Elbert W clk NY h 21 Bruce rd
—Elliott E mech r 53 Greenwood av
—J Bancroft slsman r 444 Park
—Katherine clk r 104 Midland av
—M Estelle h 444 Park
—Martina deL wid William S h 176 Cooper av
Gouled Alice J tchr Weehawken r 115 Elm
—Peter importer NY h 115 Elm
—William S clk NY r 115 Elm
Govdis Panaiotos lab r 150 Claremont av
Gover George B clk NY h 113 Essex av
—George E r 113 Essex av
Gow Isabella emp 41 Prospect av r do
Goward Lincoln R statistician h 30 Walnut Crescent
Gowns Thurston chauf h 39 Central av
Grabau Edwin F teller Peoples Nat Bank of Montclair h at Irvington
Grace Arthur B mgr 314 Orange rd h 443 Washington av
—Presbyterian Church Grove c Tuxedo rd pastor Rev Willard G Purdy h 29 Oxford
Gracy Leonard R h 14 Undercliff rd
Graduate Nurse's Club Inc 21 N Fullerton av
Grady Elizabeth A died July 7 1929 age 63
—James P h 67 Claremont av
—John printer h 29 Washington
—John F rem to Bloomfield
—Julia M sec NY r 42 N Fullerton av
—Thomas H sls mgr Newark h (2B) 41 N Fullerton av

WATCHUNG TITLE AND MORTGAGE GUARANTY CO. LOANS MONEY ON BOND AND MORTGAGE
493 BLOOMFIELD AVENUE, MONTCLAIR, N. J. Phone 1850 Montclair

Bank of Montclair
TELEPHONE MONTCLAIR 8400
Interest allowed on Deposits
Accounts of Individuals, Firms, and Corporations solicited

Grady
—Thomas J clk PO r 67 Claremont av
—William A chauf r 67 Claremont av
—William F conf 238 Lorraine av h 419 Valley rd
—William F physician 42 N Fullerton av h do
Graff Howard W broker NY h 62 Brookfield rd
Graham Alan H slsman h 29 Caroline rd
—Anna A wid George H h 1 Emerson pl
—Charles chauf r 613 Bloomfield av
—Charles M mgr 522 Bloomfield av h at Verona
—Charles W policeman h 35 Orange rd
—Clarence acct Newark h 51 Franklin pl
—Dorothy L rem to Orange
—E Louise emp 109 N Mountain av r do
—Edith M typist r 164 Orange rd
—Ethel M emp 105 Upper Mountain av r do
—George M r 19 Franklin pl
—Gladys emp 63 Warren pl r do
—Guy A eng h 210 Park
—Hannah K h 191 Bellevue av
—Harry M r 62 Glenwood rd
—Henry B student r 258 N Mountain av
—Herbert N insp PO r 1 Emerson pl
—James letter carrier h 147 Walnut
—James E Rev h 166 Alexander av
—James M insp PO h 99 Grove
—John A pres Newark h 258 N Mountain av
—John F roofer r 164 Orange rd
—John H asst chief 647 Bloomfield av h 164 Orange rd
—Joseph clk r 147 Walnut
—Joseph P fireman MFD h 2 Maple av
—Katherine clk r 147 Walnut
—Margaret C clk r 164 Orange rd
—Martha G died Mar 18 1929 age 49
—Mary D wid John h 19 Franklin pl
—Mary R wid Benjamin h 73 Hawthorne pl
—Rhoda Mrs r 38 Cherry
—Samuel D asst treas Glen Ridge r 19 Franklin pl
—Thomas M printer r 19 Franklin pl
—Walter h 495 Highland av
Gramo Frank mason h 80 Bay
Grandage Herbert supt Newark h 631 Grove
Grande Antoinette pres Concrete Steel Wall Mould Co Inc 10 Midland av h at New York city
Grandi Frank chiropractor NY h 22 Walnut pky
Grandy Ruby E Mrs h 64 Forest
Graney Nicholas M delica NY h 54 Elm
Granger Ida F wid Halbert A r 20 Godfrey rd
Grannis Helen M librarian Glen Ridge r 14 Union
—James A h 7 Draper ter
—Percy comptroller NY h 23 Braemore rd
Grant Alexander B marine ins NY h 9 Lansing pl
—Annie emp 100 Elm r do
—Catherine emp 117 Clarewill av r do
—Clementine G h (3) 95 Pine
—Elizabeth A r 131 Llewellyn rd
—Eugene S rem to South Bend Ind
—George P slsman h 42 Norman rd
—Gladys M priv sec NY r 42 Norman rd
—Grace L Mrs r 19 Forest
—Louis A rem to New York city
—Nellie emp 102 Harrison av r do
—Robert L NY h 41 Warren pl
—Walter E sls supv NY h 131 Llewellyn rd
Grasen Ella emp 65 S Mountain av r do
Grashein Walter E eng r 159 Claremont av
Grassel Geraldine nurse Mountainside Hospital r do
Grasso Angelo lab h 13 Woodland av
—Angelo (Montclair Barber Shop) 5 Park h 71 Glen Ridge av

Grasso
—Carmelo h 85 Bay
—Charles lab h 14 Monroe pl
—Giuseppe lab h 85 Bay
—Joseph mgr 318 Orange rd h at Bloomfield
—Luigi mason r 31 Claremont av
—Rose seamstress r 85 Bay
—Santo rem to New York city
Gravagna Angelo tailor h 15 Clover Hill pl
Gravatt Earl supt 47 Union h do
—John R chauf h 25 S Willow
Graver Rupert A lab r rear 148 Bloomfield av
Graves Mildred emp 17 Windsor pl r do
—Robert lab r 156 Bloomfield av
Gray Bessie T wid George R r 275 Grove
—Caroline r 65 Forest
—Charles B clk 600 Valley rd h 5 Chester rd
—Cora L r 14 Clinton av
—David B paper NY h 79 Central av
—Edward W T v pres NY h 14 Clinton av
—Eliza wid Joseph emp 281 Valley rd r do
—Elsie A r 275 Grove
—Frank F boy scout executive (43) 427 Bloomfield av h do
—Fred driver h 4 Washington
—George H elec eng h 26 Waterbury rd
—Harry M painter h 133 Glen Ridge av
—Henry E broker NY r 14 Clinton av
—Hugh rem to New York city
—James W rem to Mountain Lakes
—Leonard lab h 12 Talbot
—M K treas Smyth Sales Corporation 379 Bloomfield av h at Ridgewood
—Minnie M steno 89 Walnut h at Bloomfield
—Nelda supv Mountainside Hospital r do
—Percival C slsman h 275 Grove
—Philip H eng h 4 Highland av
—Warren janitor Kimberly School h 219 Harrison av
—Zillah L priv sec Kimberly School r 14 Clinton av
Grayson Mary M emp 429 Park r do
—William H chauf h 26 Cross
Greacen Samuel L lawyer NY h 64 Macopin av
Great Atlantic & Pacific Tea Co The—See Grocers—Retail—Classified Directory
—Eastern Stores The grocers 39 Watchung Plaza
Greatsinger Anna E r 17 N Mountain av
Greeff Max B elec eng h 7 Bellgrove av
Green Adolph conf 10 New h 2 Maple av
—Alexander metal 58 Elmwood av h do
—Alexander W rem to Bloomfield
—Alice r 30½ Irving
—Anna B actress r 154 Claremont av
—Anna B emp 132 Montclair av r do
—Bell r 18 Monroe pl
—Beverly chauf h 36 Linden av
—Bobbie Mrs r 20 William
—Charles lab h 19 Central av
—Charles E lab h rear 176 Christopher
—Charles P lab h 206 Forest
—Clem chauf r 64 Greenwood av
—Della emp 22 Parkside rd r do
—Dianna died Sept 21 1929 age 41
—Donald A r 136 Christopher
—Dora r 8 Rosedale av
—Dora wid Jacob (Rosenzweig & Green) 415 Bloomfield av h 154 Claremont av
—Eliza A emp 38 Cambridge rd r do
—Elizabeth r rear 11 Elm
—Emma Mrs h 48 New
—Frank lab r 3 William
—Frank J carp h 22 Claremont av
—Gordon V letter carrier h 30½ Irving
—Gwendylln emp 56 Madison av r do

WHO SELLS IT?
THIS MEDIUM HAS ANSWERED THIS QUESTION FOR OVER A CENTURY
CONSULT IT!

ERNEST WEILER
BIGGEST PAINT AND HARDWARE DEALER IN MONTCLAIR
DEVOE PAINTS RUSSWIN HARDWARE
102 WALNUT STREET Telephone Montclair 1951 MONTCLAIR, N. J.

CONSOLIDATED STONE & SAND CO.
CLOVE ROAD, MONTCLAIR HEIGHTS, N. J.
We can give you prompt delivery in any quantity of all sizes of crushed stone, clean and properly graded.
Tels. Montclair 8920 - 8921

CALDWELL BUILDERS' SUPPLY CO.
LUMBER, MASONS' MATERIAL AND MILL WORK
Roseland Ave. and Erie Railroad, Caldwell, N. J.
TELEPHONES 1500 AND 1501 CALDWELL

Green
—Harriet C clk r 63 Orange rd
—Helen r 30½ Irving
—Henderson M mfr NY h 208 S Mountain av
—Holland lab r 16 New
—Isabelle emp 19 Glenwood rd r do
—James baker r 62 Forest
—James clk r 22 Fulton
—John T painter r 15 Pine
—Joseph T motorman h 35 Orange rd
—Lillian cook r 16 Madison av
—Lola M librarian r 15 Hawthorne pl
—Loretta B Mrs r 6 Dey
—Louis chauf r 40 Wheeler
—Marion Mrs rem to Bloomfield
—Mary h 40 Wheeler
—Mary wid Lewis emp 49 Lloyd rd r do
—Maude emp 71 Llewellyn rd r do
—Phoebe wid Lenwood h rear 6 Dey
—Porter emp TelCo r 225 Valley rd
—Rice lab r 129 Bloomfield av
—Robert emp 47 Porter pl r do
—Robert r 40 Wheeler
—Robert cook r 9 Label
—Roy R clk 45 Spring h at Bloomfield
—Susie wid George R r 526 Grove
—Theodesia A wid David E r (105) 55 Grove
—Thisilena wid Richard r 208 S Mountain av
—William H chauf h rear 11 Elm
—Willie h 24 Mission
—Willie Mrs h 6 Fidelity pl
Greenaway James E emp 4 Erwin pk r do
Greenberg Joseph tailor 678 Bloomfield av h do
—Julius tags NY r 678 Bloomfield av
—Morris tags NY r 678 Bloomfield av
—Sadie steno Newark r 678 Bloomfield av
—William T elec r 450 Washington av
Greene Adelbert J lawyer NY h 110 Wildwood av
—Alice emp 104 Clinton av r do
—Anna S wid Marshall W r 81 Porter pl
—Annie r 101 Essex av
—Charlotte L student r 239 S Mountain av
—Edgeworth illustrator NY h 29 Laurel pl
—Edgeworth Jr clk r 29 Laurel pl
—Florence T wid Harry P emp 112 Christopher r do
—Frederick D h 125 Bellevue av
—Harriet r 101 Essex av
—Isabelle r 57 Mission
—Karolyn r 239 S Mountain av
—Louise R tchr Hillside Junior High School h (32) 22 St Lukes pl
—Margaretta tchr r 101 Essex av
—Marion student r 239 S Mountain av
—Marion G lab h 39 Elmwood av
—Mary W clk State Normal School r 81 Porter pl
—Richard T lawyer NY h 239 S Mountain av
—Robert H acct h 101 Essex av
—Samuel cleaner Newark h 102 Cooper av
—Thurston student r 239 S Mountain av
Greener Alfred h 96 Church
—Alfred W coml trav h 46 St Lukes pl
—Florence E sec NY r 96 Church
—Louise W tchr music 96 Church r do
—Mabel I sec NY r 96 Church
Greening Alfred C exporter NY h 12 Warren pl
—Charles K r 12 Warren pl
Greenleaf Arthur E janitor r 31 Linden av
—Benjamin H lab h 33 Linden av
—Lula wid Booker h 31 Linden av
Greenley Thomas D chemist NY h 437 Orange rd
—Thomas D Jr student r 437 Orange rd
Greenman Josiah B acct NY h 6 Appleton pl

Greenman
—Sophie B r Hotel Montclair
Greenough Emilie K wid Walter C artist 340 Highland av h do
Greenquist Allan lab r 611 Bloomfield av
—Bertel H painter r 611 Bloomfield av
Greenslade Irving J elec eng h (6) 16 Seymour
—Isabel W tchr r (6) 16 Seymour
—Mary S wid Oliver W r (6) 16 Seymour
Greenstreet Charles rem to Red Bank
Greenwald Carl h 61 Cedar av
Greenwood John A r 144 Midland av
—Vulcanizing Co (James Coates) 39 Greenwood av
—Walter E mgr NY h 261 Midland av
Greer Frank driver Newark r 54 Elmwood av
—William J ins NY h 170 Gates av
Gregg Albert H importer NY h 195 Lorraine av
—Anna M Mrs h 14 Talbot
—James E gardener r 25 Cross
—Margaret Mrs emp 183 Park r do
—Philip gardener h 25 Cross
—Philip Jr chauf h 135 Willowdale av
Gregory Bessie Mrs h rear 87 Bay
—Ellen M tchr r 74 Valley rd
—Eugene M lawyer NY h 119 Lincoln
—Henrietta H wid William h 74 Valley rd
—John T asst cashier NY h 14 Hollywood av
—Margaret nurse 21 N Fullerton av r do
—Mary B wid Douglas laundress h (5) 95 Pine
—Mary E draftswoman r 74 Valley rd
—Muriel treas Graduate Nurses Club Inc 24 N Fullerton av r do
—Richard H comptroller NY h 185 Upper Mountain av
—Wilma I tchr r 74 Valley rd
Grenier Arthur S v pres NY h 330 Park
Grennell Arthur F emp TelCo h 903 Willowdale av
Gresham Catherine r 315 Orange rd
—Dorenda Mrs hairdresser 169 Bloomfield av r 28 Mission
—Ernest emp 169 Bloomfield av h 28 Mission
Greutert Henry rem to West Orange
Grevatt Edna M decorator r 220 Christopher
—Frank F exporter NY h 82 Christopher
—Kenneth L student r 220 Christopher
—Percy A exporter NY h 220 Christopher
—Walter E dentist Glen Ridge h 56 Madison av
Grieco Michele bootblk h 60 Maple av
Griesenbeck George R emp WElecCo r 170 Inwood av
—Louis F C supt Newark h 138A High
—Marie C nurse 138A High r do
Grieves Thomas emp 68 Eagle Rock way r do
—Walter C mgr 15 Church h at E Orange
Griffin Alfred W Rev h (1) 74 Church
—Delia rem to Newark
—Emily J physiotherapist emp 21 Church r (1) 74 do
—John emp DL&WRR r 84 Greenwood av
—Maxine L rem to New York city
—Patrick H mgr NY h (32) 192 Claremont av
—Virgil clk r 4 Rockledge rd
—Winthrop A asst v pres NY h 102 Gordonhurst av
Griffith Eloisa R Mrs sec Children's Welfare Communities 213 Glen Ridge av r 4 Norman rd
—Percy L died Feb 26 1929 age 49
—Percy L Jr rem to New York city
—Walton H mgr NY h 10 Brunswick rd
Griffiths Earl bkkpr M Trust Co h at Caldwell
—Frederick C student r 165 Montclair av
—George F slsman r 165 Montclair av

Montclair Roofing Co., Inc.
ONE OF THE OLDEST AND LARGEST IN NORTHERN N. J.
"The Residence Roofers"
44 Valley Rd. Tels. Montclair 3752 Bloomfield 1681 Montclair, N. J.

486 VALLEY ST.
ORANGE, N. J.
Telephone 4090

CODEY SERVICE
DIRECTORS OF FUNERALS

77 PARK ST.
MONTCLAIR, N. J.
Telephone 5

Griffiths
—George H v pres The Montclair National Bank 17 Watchung Plaza h 165 Montclair av
—Guy M Jr clk PSE&GCo h at Bloomfield
Griggs Clifton A painter h 137 Grove
—John S Jr elec eng NY h 349 Upper Mountain av
—John V r 349 Upper Mountain av
—Lillian N steno NY r 596 Upper Mountain av
—Richard student r 349 Upper Mountain av
Grigsby Carl C r 22 Orange rd
—George lab r 22 Orange rd
—Katherine V tchr r 22 Orange rd
—Marion W tchr r 22 Orange rd
—William R real est 178 Bloomfield av h 22 Orange rd
Grill Frank v pres Bates & Cruickshank Inc 271 Grove h at Newark
—Leon (Christopher A Hinck) 484 Bloomfield av
Grillo John S asst supt Globe Press Inc h 7 Oxford
Grimes Lester A mfr Newark h 17 Gardiner pl
—see Grymes
Grimshaw Edward B r 41 Caroline rd
—George silk mfr Paterson h 41 Caroline rd
—John C lawyer Newark r 41 Caroline rd
Grippaldi Fillippo died Oct 27 1928 age 31
—Maria wid Fillippo h 12 Grove ter
Grissing Elizabeth nurse (3) 484 Bloomfield av h at Cedar Grove
—Louise tchr h 140 Bellevue av
Grissom Bessie A emp 44 Harrison av r do
Griswold Frederick Jr patent attorney NY h 374 N Fullerton av
Gritzan Henry H Jr sls mgr NY h 136 Inwood av
Groat Grace A wid Louis W r 122 Clarewill av
—Lawrence K slsman r 122 Clarewill av
Grodowitz Philip A conf 2 Maple av h do
Groff Mary sec NY r 39 S Willow
—William bkkpr r 39 S Willow
Grohe Edward J acct r 14 Walnut Crescent
—Karl painter h 11 Columbus av
—Katherine Mrs r 16 Brookfield rd
—Margaret B r 11 Columbus av
—Valentine acct NY h 16 Brookfield rd
Groi Sam lab h 37 Wheeler
Grooms Ada W r 47 Gray
—Gladys emp 95 Central av r do
—William G chauf h 47 Gray
Gross Charles A treas NY h 59 Tuxedo rd
—Julius grocer 67 Glen Ridge av h 14 Walnut pky
—Paul Jr emp RyEx h 23 Clairidge ct
Grossart Mildred A r 32 William
Grosscup Ethel G tchr r 43 Park
Grossi Catherine mach opr r (2) 12 Glen Ridge av
—Crescenza wid Giovanni h (2) 12 Glen Ridge av
—Joseph lab r (2) 12 Glen Ridge av
Grossmann Mary nurse 1 Union r 75 N Fullerton av
Grotz Emma emp 54 Myrtle av r do
Grout Ethel M tchr NY r 170 Wildwood av
—Gertrude E steno r 170 Wildwood av
—Ralph W publisher NY h 170 Wildwood av
—Ralph W Jr teller First Nat Bank & Trust Co of Montclair h at W Caldwell
Grove Court apts 55-57 Grove
—Kathleen B emp 6 Princeton pl r do
—Pharmacy (Irving Hollander) 115 Grove
Grover Anson R eng r 81 Montclair av
Groves Ellen emp 190 Union r do
Gruber Mary steno Caldwell r 158 Orange rd

Gruehl
Gruehl Edward C mgr Passaic h 647 Ridgewood av
—Helen L instructor NY r 647 Ridgewood av
Gruetzner Ruby M r 106 N Mountain av
Grummon Paul S exporter NY h 57 Cedar av
Grund John B carp h 35 Enfield av
Grundner Guy sls mgr NY h (106) 16 Forest
Grymes Henry rem to New York city
—see Grimes
Grzywacz Leona A tchr r 28 Nassau rd
Guancione Daniel tailor 50 Glen Ridge av h do
—Erminia conf 26 Orange rd h 26½ do
—Frank tailor h 46 Midland av
—Frank lab h 40 Sherman
—Gira painter r 26½ Orange rd
—Ralph A plumber r 46 Midland av
Guarino Giuseppe lab r 64 Bay
Guasciani Giro tailor Bloomfield h 64 Bay
Gubella Canio lab r 35 George
Gubitz Julius F cutter h 127 Elm
Guensch Carl linoleum layer 537 Bloomfield av h at Newark
Guerber Adele h 31 Oakwood av
—Helen A died May 26 1929 age 70
Guerino Fred A lab h 10 Wheeler
—Pasquale carp h 8 Wheeler
Guerriero Lucille F tel opr r 12 Baldwin
—Luigi gardener h 256 N Fullerton av
—Modestino h 12 Baldwin
—Nicola eng h 12 Baldwin
Guess Lawyer W Rev pastor Church of God in Christ r 4 Walnut pl
Gugel Helen rem to Maplewood
Guglielma Pasquale rem to Italy
Guglietti Raffaele lab r 17 Bay
Guidelly Edward v pres The Wedgewood Inc 20 S Park h at E Orange
—George pres The Wedgewood Inc 20 S Park h at E Orange
Guiedone Anthony r 9 Grenada pl
—Frank fruit 312½ Orange rd h 9 Grenada pl
Guild William emp TelCo r 301 Valley rd
Guiliano Antonio grocer 82 Pine h do
Guldberg Christian A archt h (102) 7 St Lukes pl
—Christina M student r (102) 7 St Lukes pl
Gumbs Louisa Mrs emp 196 N Mountain av r do
Gunther-Mohr John J mgr NY h 12 Norman rd
Guptill Bethena I tchr r 112 Gordonhurst av
Gurray John lab h 70½ N Willow
Gusman Nathan conf 250 Park h do
Gussow Elsbeth R J emp 186 Christopher r do
Gustafson A E (Anders E Gustafson) autos 302 Bloomfield av
—Anders E (A E Gustafson) 302 Bloomfield av r 68 Valley rd
—Anna nurse 43 S Willow r do

GUSTAFSON CARL G
painter 78 N Willow h 27 Howe av—See p 67
—Edith masseuse r (207) 55 Grove
—Evelyn r 77 Orange rd
—Olivia wid John r 99 Claremont av
—Robert painter r 211 Glen Ridge av
—Sven carp h 27 Howe av
Gustavson Allen T clk r 31 N Willow
—Carl E emp 31 N Willow h at Verona
—Elmer (Gustavson & Son) 31 N Willow h at Bloomfield
—G Frederick (Gustavson & Son) 31 N Willow h do
—Gretta emp 152 S Mountain av r do

SAVOY PRESS INC. Printing-Engraving-Lithographing
280 BLOOMFIELD AVE. TELEPHONE 10244 MONTCLAIR, N. J.

Who Sells It? This Medium has Answered this Question for Over a Century. *Consult It!*

THE BLOOMFIELD BANK AND TRUST COMPANY

SERVICE
Metropolitan Banking Facilities
Backed by Large Resources
Strong Management and Wide Experience

Gustavson

GUSTAVSON & SON

(G Frederick and Elmer Gustavson) real estate and insurance 31 N Willow—See p 74

Gustin Elin r 43 S Fullerton av
Guthrie Alice nurse 43 S Willow r do
—David W driver h 34 Freemont
—Lulu nurse Mountainside Hospital r do
—Margaret emp 17 Prospect ter r do
—Percival H dentist NY h 83 Christopher
Gutman Henry civil eng DL&WRR h (7) 65A Elm
Guttilla Paul painter h 20 Oak pl
Guy Annie emp 110 Montclair av r do
Guy's Auto Exchange The (Nathan Mayer) auto wreckers 2 Bloomfield av
Guzzeit Edith emp 33 Prospect av r do
Gwaltney Nellie J emp 271 Upper Mountain av r do
Gylsen Frederick C asst agt NY h 40 Macopin av

H & H SHOP (Gustave E Werdann) cigars 482 Bloomfield av
Haag E Elliott draftsman r 25 Park
Haardt Ludwig draftsman NY h 375 Orange rd
—Ludwig L clk r 375 Orange rd
Haas Dorothy L bkkpr r 4 Hawthorne pl
—George died Mar 21 1929 age 75
—George A Jr plumber 109 Valley rd h do
—George W ballplayer r 109 Valley rd
—Howard A fireman MFD h 75 Walnut
—J Louis v pres W B Williams Inc 142 Pine h at Seattle Washington
—Reuben L mgr Newark h 206 Watchung av
Haasé Oscar J musician NY h 22 Bradford av
Haberbush Helen W tchr George Innis Junior High School h at Verona
Haberle Drug Co (John G Haberle) 5 N Fullerton av
—John G (Haberle Drug Co) and (NY Pharmaceutical Co) 5 N Fullerton av r 78 Montclair av
Habrilla Stephen A clk Glen Ridge PO r 14 Walnut Crescent
—Winifred V wid Stephen h 14 Walnut Crescent
Hackney Bettie Mrs emp 159 Upper Mountain av r do
—Clarence C driver h 105 Pine
Haddon Hall apts 57-59 Union
Hadley Carrie L wid Charles H rem to Boston Mass
—Charles E tchr State Normal School h at W Orange
—John rem to North Carolina
—Lindsly S B sec NY r 169 Summit av
Hadrell Orry B ins NY h 88 Norwood av
Haemisegger Anna rem to Switzerland
Haendle Maria E wid George clk r 63 Tuxedo rd
Haenssler Hattie M emp 145 N Mountain av r do
Haesler Frank A policeman h 32 N Willow
—Joseph J broker NY h 213 Watchung av
—Mary wid Joseph h 32 N Willow
Hafer Augusta P steno (5) 647 Bloomfield av h at Verona
Haffey Susie emp 180 S Mountain av r do
Hagar Arthur P mech eng NY h 164 Alexander av
Hageman Edwin carp r 31 N Willow
Hagenbaugh Josephine emp 124 Summit av r do
Hagenow Paul auditor NY h 50 Walnut Crescent
Hager William M v pres NY h 39 Afterglow way
Hagerman Oliver S rem to Chicago Ill
Hagerty William D emp 114 S Mountain av h rear do

Haggerty

Haggerty Clara emp 89 Llewellyn rd r do
—Eleanor C wid Stuart A r 268 Orange rd
Hagstrom Hilda M Mrs emp 50 N Mountain av r do
Hague Clara D Mrs (Round Table Book Shop) 51 Church h 77 Orange rd
Hahn Anna M emp TelCo r 60 N Willow
—Arthur asst eng r 242 Grove
—G Irving clk r 242 Grove
—George H lithographer h 242 Grove
—Harry C acct NY h 1 Columbus av
Hahne George mech h (4) 59 N Fullerton av
—Reinhold mech h 174 Pine
Haid Charles M ins Newark h 31 Caroline rd
—Charles M adjuster Newark r 120 Highland av
—Mary A rem to Arizona
—Paul L pres NY h 120 Highland av
—Winefred wid Augustine rem to Arizona
Haig Gladys Mrs r (4) 59 N Fullerton av
—Harry G steward 203 Valley rd h do
Haigbloom Anna r 14 Cottage pl
—Christiane Mrs h 14 Cottage pl
—Mildred clk r 14 Cottage pl
Haight Blanche C wid Harry H h 299 Grove
—Charles E chief clk NY h 247 Christopher
—Ingersoll E mining eng r 172 Gates av
—William asst cashier PSE&GCo h at Verona
Hain Malcolm mgr Paterson h 121 Park
Haindl Theresa emp 40 Edgemont rd r do
Haines Bertha L (Montclair Sanitarium) 73 Overlook rd r do
—James lab h 22 Washington
—Thomas H physician NY h 30 Oxford
Haithcox Ruth H r 41 Lexington av
—William chauf h 41 Lexington av
Hakala Hulda emp 54 S Mountain av r do
Hakes James C chemist h 149 Chestnut
Halbig John carp h 137A High
Halden David clk r 20 N Willow
Hale Charles R lab h 129 Maple av
—Joseph E slsman h 653 Ridgewood av
Haley John D driver h 141 Bloomfield av
—see Healey and Healy

Hall Agnes E Mrs r 61 Forest
—Alexander cook h 21 Central av
—Anna E wid Marcus M r 97 Montclair av
—Aubry gardener h 19 Linden av
—Burton silks NY h 41 Norman rd
—C Maurice pres-treas Hall-Clough Inc 46 Church h 49 Clinton av
— -Clough Inc builders 46 Church
—Edward K v pres NY h 240 S Mountain av
—Edwin S lawyer NY h 21 Duryea rd
—Elizabeth S wid Robert L h 7 Bellaire dr
—Ella emp 268 Park r do
—Frank driver h 46 Mission
—Frank A Jr bedding NY r 42 Llewellyn rd
—Frank J mgr NY h 211 Alexander av
—Frederick C foreman NY h 66 N Willow
—Frederick C pres-mgr Frederick C Hall Co Crestmont rd r Hotel Montclair
—Frederick C Co props Hotel Montclair Crestmont rd
—Frederick J state game warden h 49 Ardsley rd
—Frederick S sec NY h 173 Summit av
—Garrison C lab r 61 Forest
—George A sec NY h 212 Walnut
—Harry N ins NY h 22 Porter pl
—Harry W r 22 Porter pl
—Helen tchr Glenfield School h at Bloomfield
—Helen A L emp 509 Park r do
—Howard I mfr NY h 25 Warren pl
—Howard W clk Newark r 49 Ardsley rd
—Isabelle wid Roland h 9 Miller

THE BLOOMFIELD NATIONAL BANK AND TRUST COMPANY Consolidated as

THE SLAYBACK-VAN ORDER COMPANY
Lumber, Masons' Materials, Coal, Wood and Ice—Phone 28—Caldwell, N. J.

JOHN BLONDEL & Son
COAL - COKE - FUEL OIL

Hall
—James M gardener h 34 Gray
—Jane H h 47 S Park
—Josephine S sec NY r 94 Willowdale av
—Julia D student r 22 Porter pl
—Kathryn H wid John S r 185 Valley rd
—Laura J h 86 Maple av
—Margaret L tchr M High School h 18 Oxford
—M T Mrs sec-treas Frederick C Hall Co Crestmont rd r do
—Marshall E r 21 Central av
—Martha P student r 94 Willowdale av
—Mary wid Frank A h 42 Llewellyn rd
—Reginald S supv NY r 17 Upper Mountain av
—Richard emp Mountainside Hospital h 64 Glen Ridge av
—Roland C slsman h 177 Midland av
—Royal A painter 61 Forest h do
—Samuel S actuary NY h 17 Upper Mountain av
—Samuel S Jr treas NY h 189 S Mountain av
—Stanley slsman h 36 Brookfield rd
—Stephen E elec eng r 94 Willowdale av
—Stephen M elec eng h 94 Willowdale av
—Thomas L emp PSE&GCo r 7 Bellaire dr
—Vernon sec NY h 33 Brunswick rd
—William H r 43 Highland av
Halla Max emp 203 Valley rd r do
Hallaghan Mary emp 59 Upper Mountain av r do
Halland Fannie wid James T h (3) 67 E Elm
Hallborg Henry E consulting eng NY h 26 Macopin av
Haller Emily L Mrs rem to Cedar Grove
—Frank rem to Cedar Grove
Hallgren Arthur G slsman h 59 Watchung av
Halliburton Richard C tailor h 2 Fessler pl
Halliday Ann P rem to East Orange
Halligan Flora A wid James A r 52 Lloyd rd
—Howard A v pres NY h 52 Lloyd rd
Halling Marie K emp 480 Park r do
Hallis Dagmar C massage 27 N Willow h do
Hallock George L pres Orange h 160 Park
Hallstrom Gurli H rem to Verona
Halowska Mary Mrs emp 151 N Mountain av r do
Halpern S (Samuel Halpern) hdw 104-106 Bloomfield av
—Samuel (S Halpern) 104 Bloomfield av h 108 do
Halpin Anna emp 112 Upper Mountain av r do
—F Rosalie wid Francis h 73 Myrtle av
—John H broker NY h 98 Summit av
Halsey Charles D W cotton NY h 60 Prospect av
—Crawford C acct NY h 412 Valley rd
—Donald P slsman h 306 N Fullerton av

HALSEY EDMUND R

civil engineer and surveyor 79 Academy Newark NJ—See side lines and p 42

—Eleanor W r 60 Prospect av
—Levi W physician 61 Church h do
—Virginia A sec to supt 22 Valley rd r 412 do
—William N mgr 19 Watchung Plaza h at Nutley
Halstead Frederick h 124 Montclair av
—Marjory r 124 Montclair av
Halsted Raymond painter h 57 Alexander av
Haltermann George R clk M Trust Co r 46 Walnut Crescent
—H Henry clk h 46 Walnut Crescent

HAM BERTRAM A

every real estate service anywhere in Essex County main office 392 Broad Newark NJ Montclair branch 22 S Park—See p 76

—Emeline A wid Charles H r 241 Midland av
—Grace R wid Leon W h (1E) 41 N Fullerton av

Ham
—Janet P supv NY r (1E) 41 N Fullerton av
Hamalian Charles H watchmkr h 20 Montague pl
Hamel Gertrude A wid George L r (24) 75 Grove
Hamilton Alexander R dentist (11) 484 Bloomfield av h 117 Chestnut
—Alfred S ins NY h 21 Melrose pl
—Anna F Mrs h 175 Forest
—Charles W asst v pres NY h 98 Essex av
—Charlotte A rem to California
—Christina h 266 Midland av
—Clarence W driver h 130 Maple av
—Elizabeth V wid Henry rem to Jersey City
—Ella wid Edward P rem to California
—Elmore F r 175 Forest
—Hardie lab h 30 Glen Ridge av
—Helen P wid Ernest steno r 316 Claremont av
—Ida r 78 Hawthorne pl
—Raymond L h 38 Melrose pl
—Robert B lawyer NY h 107 S Fullerton av
—Samuel A h (23) 10 Roosevelt pl
—W Paul tchr State Normal School h 50 Gordonhurst av
—William h 86 Alexander av
—William slsman h 132 N Fullerton av
Hamlett Mary K emp 5 Belvedere pl r do
Hamlin Horace P civil eng h 10 N Mountain av
—John lab h 200 Front
Hamm Florence G visiting tchr 22 Valley rd h at East Orange
Hammel Henry C archt Newark h 28 Caroline rd
Hammen Charles B slsman NY h (406) 14 Forest
Hammond Arthur D acct h 97 Elm
—Hannah emp 411 Park r do
—Harmon G r 28 Bruce rd
—Olive r 97 Elm
—Paul H mech eng h 14 Fairmount av
—Theodore A r 28 Bruce rd
—Thomas E mgr NY r 28 Bruce rd
Hampton Emma G wid Walter h (1) 31 Trinity pl
—Henry lab h 124 Forest
—Kenneth G chauf r 235 N Fullerton av
—Lucille r 22 Lexington av
—Malvine C wid George W h 235 N Fullerton av
—Marcus driver r 235 N Fullerton av

HAMPTON R & CO

roofers pavers water-proofing and dealers in roofing materials 138-140 Norfolk Newark NJ—See p 78

Hamrah Abraham K slsman h 301A Orange rd
Hanahan Hugh supt 16 Seymour h do
Hanan Emily emp 64 Melrose pl r do
—Isaac emp 517 Bloomfield av r (33) 87 Forest
—James F physician 11 The Crescent h at Essex Falls
—Samuel M women's furnishing goods 517 Bloomfield av h (33) 87 Forest
Hanau Emma F wid Nathaniel A h 7 Trinity pl
—Kenneth J banker NY h 22 Wayside pl
Hanauer George H slsman NY h 127 Essex av
—N S Mrs r 163 Park
Hanavan William L civil eng NY h 101 Bellevue av
Hance Earle W slsman h (45) 73 Grove
—Kate A wid Earle W h 123 Summit av
Hanchett Sarah wid Miles A r 99 Claremont av
Hancock Charles lab h 33 William
—Elliott slsman h (5) 82 Church
—Lassie M r 48 James
—Logie J chauf h 48 James
Hand Anna emp 21 Hoburg pl r do

EDMUND R. HALSEY
CIVIL ENGINEER AND SURVEYOR
79 ACADEMY ST. Tel. 3157 Mulberry NEWARK, N. J.

ESSEX TITLE GUARANTY & TRUST CO.
GUARANTEEING TITLES A SPECIALTY
Every Facility for Quick and Accurate Work
483 Bloomfield Avenue Tel. Montclair 1551 Montclair, N. J.

SPAN
NEWARK MULBERRY 1960
EAST ORANGE ORANGE 0473
P.O.N. COAL FEIGEN
SERVICE-QUALITY-WEIGHT

JAMES MOONEY, INC. REAL ESTATE
Montclair Centre
Telephones 9600-1-2

Hand

—Thomas P emp PSRyCo h (3) 219 Glen Ridge av
Handler Eugene battery mfr Belleville r 11 Warren pl
Handon James chauf r 502 Bloomfield av
Handy Martha J wid Nathan L r 107 Upper Mountain av
Haney James A steamfitter h 29 S Willow
—Kate N r 264 Park
—Martha wid Jesse C h 264 Park
—Thomas A organist Immaculate Conception Roman Catholic Church h 160 Grove
Hanks Bryan lawyer NY r 43 S Willow
—Charles H importer NY h 474 Park
—Charles H Jr lawyer (9) 14 S Park h 46 Caroline rd
Hanley Grace sec Graduate Nurses Club Inc and nurse 21 N Fullerton av r do
—Joseph D r 30 St Lukes pl
—Kathleen A emp 52 Lloyd rd r do
—Timothy H gardener h 165A Harrison av
—Walter F clk h (32) 83 Forest
Hanlon James chauf r 196 Walnut
Hanna Barbara tchr Nishuane School h at Bloomfield
—Charles A banker NY h 15 Rockledge rd
—Elizabeth r 15 Rockledge rd
—Helen M tchr r (18) 10 Roosevelt pl
—James W h (18) 10 Roosevelt pl
Hannah Mary S wid Henry K h 8 Caroline rd
—Siegfried clk NY r 8 Caroline rd
—William carp r 149 Valley rd
—William H rem to Long Island NY
Hanners Alva R fire ins NY h 158 Montclair av
—Ruth E tchr r 158 Montclair av
Hannon Edith B wid George F h 44 Forest
—John W lawyer NY h 522 Park
Hanrahan John H slsman NY h 20 Carteret
Hansell Carlton K slsman Jersey City h 548 Upper Mountain av
—Jeanette L asst librarian Newark r 21 Braemore rd
—Luther L clk NY r 21 Braemore rd
—Virginia C wid Luther L h 21 Braemore rd
—Virginia P r 21 Braemore rd
Hanselman Carolyn W writer NY r 152 Midland av
—William h 152 Midland av
Hansen Andrew painter r 65 N Willow
—Christian M mech eng h 9 Columbus av
—Emily emp 152 S Mountain av r do
—Erasmus (Bogart & Hansen) 568 Bloomfield av h at Brooklyn NY
—Erna emp 473 Park r do
—Harold C treas Christy Shoppes Inc 27 S Park h at Brooklyn NY
—Herbert V pres Montclair Storage Battery Co Inc 4 S Willow h at Elizabeth
—Margaret R sec-treas Montclair Storage Battery Co Inc 4 S Willow h at Elizabeth
—Oswald G clk h 305 Valley rd
—Ralph clk r 175 Park
Hanson Alfred B slsman r (5) 97 N Fullerton av
—Alice D tchr George Innis Junior High School h (5) 99 N Fullerton av
—Henrietta tchr Grove Street School h at Glen Ridge
—William C treas NY h 337 Upper Mountain av
Hansson Aise emp 15 Warfield r do
Hanstein Lambert H clk Brooklyn NY h 6 Valley rd
Hanway Verna W (Montclair Sanitarium) 73 Overlook rd h do

Hapgood

Hapgood Edith D tchr r 202 Valley rd
Happiness Candy Stores 544 Bloomfield av
Harden Jesse r 25 Clover Hill pl
—William H elec eng NY h 90 Gordonhurst av
Harder Anna emp 474 Park r do
—Frederick slsman r 8 Clover Hill pl
—Mary tchr Nishuane School h at Verona
—Otto painter h 11 Elmwood av
Hardgraves Hattie emp 100 Llewellyn rd r do
Hardiman Ella J emp 36 Plymouth r do
—Jessie Mrs h 20 Monroe pl
—Mary A emp 1 Upper Mountain av r do
Hardin Joseph L h 213 Lorraine av
—Joseph L Jr r 213 Lorraine av
Harding Augustus J slsman h 47 Christopher
—Clara H wid Robert M h 88 Porter pl
—Ella emp 8 Melrose pl r do
—G Stetson ins h 102 Lincoln
—George S r 102 Lincoln
—Henry C chauf h 18 Oak pl
—Mary A tchr Hillside Junior High School h at Glen Ridge
Hardman Anna V wid John C r 185 Fernwood av
Hardt Hedwig emp 86 Highland av r do
Hardy Flora wid Walter cook h 3 Hartley
—Robert C mech h 112 Maple av
—Toney A lawyer NY h 105 Upper Mountain av
Hargan Katherine L prin Baldwin Street School h at Newark
Hargrove Clare L student r 395 Claremont av
—Henry L priv tutor Hargrove School h (A2) 836 Bloomfield av
—Pinkney S tutor h 395 Claremont av
—Rosana emp 92 Bellevue av r do
Haring Bessie B h 162 Park
Harkins David L lab h 19 Pine
—John J roofer 27 Forest h do
—M Rhoda wid Woodson r 19 Pine
Harkness H Lester mgr NY h 201 Orange rd
—Virginia S student r 201 Orange rd
Harling James J opr PSRyCo h 63 Montague pl
Harlow John B elec eng NY h 348 Highland av
Harmer Katherina B wid Thomas H r 215 Walnut
Harned Ida M r 154 Christopher
Harnett Medora E wid William D C h 41 Montague pl
—Rubina E r 41 Montague pl
Harnit Joseph M gen mgr NY h 12 Braemore rd
Harold Margaret H wid Frank W r 10 Marion rd
Harper Hazel C emp 63 S Fullerton av r 62 Beverly rd
—John M lab r 12 Central av
—Josephine wid Anthony J r 12 Linden av
—Method (Mrs Elizabeth James) beauty parlor 300 Bloomfield av
—Thomas M mgr 542 Valley rd h 2 Hollywood av
Harr Helena T wid Albert G h 46 Bay

HARRELL BENJAMIN F

contractor in grading gardening rubbish and ashes removed 136 Forest h do—See p 48

Harren Elizabeth emp 21 Melrose pl r do
Harrigan Gertrude A emp 7 The Fairway r do
—Katherine emp Mountainside Hospital r do
Harrington Edward M clk NY h 113 Haddon pl
—John M clk NY r 113 Haddon pl
—Landon M real est NY r 113 Haddon pl
—Mary Mrs h 25 Talbot
—Michael D surgical supplies NY r 162 Walnut
Harris A Marguerite steno 33 Greenwood av h at W Orange
—Adelaide M r 257 Midland av
—Alice emp 24 Hillside av r do

Fidelity Union Trust Company
NEW JERSEY'S LARGEST BANK

R. H. SEE COAL CO. HEATING OIL Tel. 19
131 BLOOMFIELD AVE. MONTCLAIR, N. J.

Harris
—Alma C emp 102 N Mountain av r do
—Andrew rem to Clifton
—Anna emp 232 Orange rd r do
—Anna M r 62 Myrtle av
—Arthur H title officer Watchung Title and Mortgage Guaranty Co 493 Bloomfield av h 14 Irving
—Barney B contractor Newark h 70 Grove
—Beatrice wid Percival J emp 75 N Mountain av r do
—Betty wid Ernest h 25 Mission
—Beulah O r 22 Grant
—Calvin W eng r 5 Wheeler
—Carl B student r 12 Holland ter
—Cecil emp 16 Madison av r do
—Charles L emp Mountainside Hospital h 203 Bloomfield av
—Chester R R mech eng h 123 Beverly rd
—Claude L mech h 22 Mission
—Clifford E slsman h 257 Midland av
—David (Louis Harris) 537 Bloomfield av r 1 Upper Mountain av

HARRIS DAVID
painting and decorating contractor 44 N View av h do—See foot lines
—Edith B socialwkr NY r 12 Holland ter
—Edna steno r 77 Elm
—Edwin driver h 19 Miller
—Elizabeth J wid Fred H h 62 Myrtle av
—Ella r 14 Mission
—Ernest lab h 51 New
—Frederick G mgr Orange h 41 Melrose pl
—Frederick T lab h 3 Walnut pl
—George E adv agt NY h 206 Park
—George E Jr adv NY h 8 S Brookwood dr
—George S h 42 N View av

HARRIS GEORGE W
civil engineer and surveyor (1) Hinck Bdg 484 Bloomfield av h 12 Holland ter—See p 42

HARRIS GEORGE & CO INC
builders repairers and cleaners of chimneys 22 22d Irvington NJ—See p 42
—Harrison driver h 88 Bay
—Harry rem to Bloomfield
—Harvey G (J Harris) 505 Bloomfield av r 11 Warren pl
—Henry tennis instructor h 14 Munn
—Hermon (Louis Harris) 537 Bloomfield av and sec-treas Reliance Securities Co 2 S Fullerton av h at Verona
—Irving dress mfr Newark r 1 Upper Mountain av
—Isabel K student r 39 Central av
—J (Jacob and Harvey G Harris) shoes and women's apparel 505 Bloomfield av
—Jacob (J Harris) 505 Bloomfield av h 11 Warren pl
—James lab r 10 Glen Ridge av
—Jeannette wid Louis h 1 Upper Mountain av
—John G Jr printer NY h 54 Label
—John J shipping clk 605 Bloomfield av r 14 Munn
—John J pres NY h 35 Macopin av
—Josephine r 58 Mission
—Kenna Rev h 27 New
—Laura E wid William B r 20 Burnside
—Lawrence mgr Jersey City h 122 Summit av
—Lawson lab r 28 Irving
—Leila r 27 New
—LeRoy lab r 28 Irving
—Lillian wid Clarence E h 28 Irving

Harris
—Lilly Mrs buyer 537 Bloomfield av h at Bloomfield
—Louis (Hermon and David Harris) dept store 537 Bloomfield av and floor coverings 6 Church
—Lucile r (14) 16 Seymour
—M Alice Mrs died Nov 25 1928 age 36
—Mabel h 45 Elmwood av
—Marcus N lab h 11 Wheeler
—Marguerite M r 41 Melrose pl
—Martha emp 35 High r do
—Mary A wid Thomas S rest 207 Bloomfield av r do
—Mary J r 58 Mission
—Maude E tchr r 166 Alexander av
—Minnie emp 66 S Mountain av r do
—Myrtle rem to Clifton
—Myrtle M Mrs nurse 48 Greenwood av r do
—Nicholas rest 242 and 673 Bloomfield av h 29 Walnut
—Norman M white washing 39 Central av h do
—Norman M Mrs laundry 39 Central av h do
—Percy G eng h 5 Wheeler
—Philip h 77 Elm
—Rosa wid Elijah h 20 Miller
—Sarah h 58 Mission
—Seabron B janitor h 141 Maple av
—Shirley lab h 25 Linden av
—Stanley L dress mfr Newark r 1 Upper Mountain av
—William K lab r 20 Miller
—William R emp Norman Bamberg h 417 Orange rd
—Winifred emp 7 Fairfield r do

Harrison A Gould grain Caldwell h 202 Walnut
—Allen K clk r 35 S Willow
—B Vincent Jr broker NY h 10 Clinton av
—Benjamin V h 54 S Mountain av
—Bros (branch) shoes 540 Bloomfield av
—Charles emp 205 Fernwood av r do
—Charles E butler h 23 Central av
—Chester B radio NY r 6 Erwin pk
—Cora M bkkpr r 414 Washington av
—Edna r 249 Valley rd
—Edward N trucking 81 N Fullerton av h do
—Edwin M clk r 11 N Mountain av
—Elizabeth librarian Bloomfield r 6 Erwin pk
—Elizabeth wid Philip cook h 47 Bay
—Elsie A mach opr r 414 Washington av
—Elston M coml trav h 18 Hillside av
—Emma tel opr Hotel Montclair r Crestmont rd
—Emma P emp 37 N Fullerton av r do
—Enos H pres Newark h 17 Gates av
—Everett real est 35 S Willow h do
—Frederick M radio NY h 6 Erwin pk
—Gertrude A wid Lee h 70 Upper Mountain av
—Harriet D wid Augustus S h 6 Frances pl
—Harvey D photo engraver h 12 Hollywood av
—Helen C r 81 N Fullerton av
—Herbert chauf r 67 Portland pl
—James motorman r 18 Bell
—James R naval archt NY h 216 Lorraine av
—John lab r 56 Sherman
—Josephine r 6 Frances pl
—Katherine M clk 15 Church r 6 Erwin pk
—Laura G tchr music 414 Washington av r do
—Louise musician r 12 Brooklawn rd
—M Helen emp 85 Upper Mountain av r do
—Marion V r 249 Valley rd
—Market meat 522 Bloomfield av branches 252A Park and 604 Valley rd
—Marvin P slsman h 53 Essex av
—Mary J wid Wilbur h 414 Washington av
—Paul mgr NY h 249 Valley rd

If You Have The Girl Bertl Has The DIAMOND
Absolutely No Inferior Stone Sold
46 SPRINGFIELD AVENUE, NEWARK, NEW JERSEY
Serving 4 Generations
Of Satisfied Customers

ESTABLISHED IN TOWN THIRTY YEARS
DAVID HARRIS Painting and Decorating Contractor
44 North View Avenue Telephone 1534 Upper Montclair, N. J.

CHARLES BAHR & SON, INC. DURRELL ST. VERONA, N. J.
COAL, LUMBER AND MASONS' MATERIALS TELEPHONES VERONA 5501-5502

STEPHEN E. VAN ZANDT
CARPENTER, CONTRACTOR AND BUILDER
86 GORDONHURST AVENUE MONTCLAIR, N. J. TELEPHONE MONTCLAIR 9266



Harrison

—S Jeanette r 35 S Willow
—Sterling adv NY r 35 S Willow
—Thomas W auto repr 34 Valley rd h at Bloomfield
—Victor B clk NY r 216 Lorraine av
—Virginia A rem to Bloomfield
—William N physician 124 Bellevue av h do
—William O mgr NY h (44) 65 N Fullerton av
Harrod India emp 160 Cooper av r do
—Jessie supt nurses M Community Hospital r do
Harrop Charles mech h 7 Franklin av
—Ella P wid Charles r 7 Franklin av
—Thomas printer Orange h 43 Enfield av
Harrsen Harro P bonds NY h 210 Orange rd
Harry Inada emp 99 S Fullerton av r do
Harsch Anna emp 43 Myrtle av r do
—Elsie emp 584 Park r do
Hart Alexander S coml trav h 111 Midland av
—Archibald artist h 14 Franklin pl
—Benjamin F Jr mech eng NY h 125 Edgemont rd
—Catherine V student r 125 Edgemont rd
—Daniel lab h 696 Bloomfield av
—E Beldon educational advisor NY h 11 Hawthorne pl
—Edward C ins NY h 29 Warren pl
—Frances wid James r 22 Lexington av
—George E com merchant NY h 41 Cambridge rd
—Gertrude C r 26 Vera pl
—Gifford R adv NY h 7 S Brookwood dr
—Helen M r 11 Norman rd
—Henry R mgr NY h 141 N Mountain av
—Henry T auditor h 23 Frederick
—Howard F rem to East Orange
—John r 133 Chestnut
—John J expressing 209 Cooper av h 26 Vera pl
—Marie G wid Roscoe r 19 Franklin pl
—Samuel lab h 6 Washington
—Susan P r 11 Norman rd
—William J h 11 Norman rd
Hartigan Dennis J fireman h 28 Walnut Crescent
—John J fireman MFD h 6 College av
—Margaret socialwkr r 28 Walnut Crescent
—William F r 15 Madison av
Hartman A L prin Edgemont and Watchung Schools h 104 Haddon pl
—Fred S mgr NY h 168 Montclair av
—Julia A wid Ezra r 35 S Willow
—Robert toolmkr h 128 High
Hartmann August supt Newark r 295 Orange rd
—Johanna emp 8 Godfrey rd r do
Hartnett Emily H h 9 S Brookwood dr
—Harriett A r 9 S Brookwood dr
Hartshorn Ralph E slsman r 5 Bellaire dr
Hartshorne Sallie V wid Hugh h 90 Union
Hartung Amy tchr Watchung School h at Wyckoff
Hartwell A Louise nurse (4) 65A Elm h do
Hartwig Dorothy E r 22 Brunswick rd
—Emil C surgical appliances NY h 22 Brunswick rd
Hartwyk Joseph A emp PSRyCo h 80 Valley rd
—Ruth bkkpr 491 Bloomfield av r 80 Valley rd
—William L rest East Orange h 79 Alexander av
Harvey Alfred H lab h 121 Forest
—Beatrice emp 130 S Mountain av r do
—Chiswell D chauf h 5 Fessler pl
—Henry lab h 16 Willowdale av
—Hunter E dentist 598 Valley rd h 218 Lorraine av
—Mary E Mrs r 49 Mission
—Penn mgr NY h 143 Montclair av
—Sandy P lab h 14 Monroe pl

Harvey

—Stephen L v pres-treas Montclair Verona White Cab Co 22 Depot sq (Erie RR) h (1) 75 Grove
Harvy Winfield lab h 129 Maple av
Hasbrouck Leroy A h (106) 47 Union
Hascy Edna r 77 Midland av
Haskell Carl C slsman NY h 11 Godfrey rd
—G Morris v pres NY h 283 Valley rd
—Maud L r 189 Upper Mountain av
—William lab h 26 Linden av
Haskins Frederick G painter h 10 Depot sq
Hass Bridget wid George h 4 Hawthorne pl
Hassey Blanche h 3 Elm
Hassfother Carl J importer NY h 49 N Fullerton av
Hassler Herman F baker 79 Forest h do
—Richard J baker 608 Valley rd h do
Hastings Allan W sec NY h 47 Essex av
—Lillie r 54 Hawthorne pl
—Maud bkkpr h 315 Orange rd
—William F supt M Savings Bank r 67 Portland pl
Hatch Ada r 16 Gardiner pl
—Harriet J wid O Curtis h 85 Willowdale av
—Roy W tchr State Normal School h at Leonia
—Walter C coal tar products NY h 85 Willowdale av
—William J h 16 Gardner pl
Hatcher Blanche H Mrs emp 200 Park r do
Hatchett Annie R Mrs emp 21 Brunswick rd r do
—Clarence lab h 27 Wheeler
—Ellwood lab h rear 190 Bloomfield av
—Esther M r 40 Irving
—Isaac F emp 21 Brunswick rd r do
—John W emp 59 Prospect av r do
—Laura r 22 Washington
—Lucy wid William h rear 39 Elmwood av
—Richard C lab h 36 Monroe pl
Hatfield Bertha M wid Henry R h 69 Melrose pl
—Edith E supv Kearny r 104 Buckingham rd
—Mabel r 69 Melrose pl
—Milton E clk h 67 Warren pl
—Robert M tel eng NY h 104 Buckingham rd
—Robert M Jr student r 104 Buckingham rd
Hathaway Arthur L teller M Trust Co r 430 Washington av
—Arthur L plumber 338 Bloomfield av h 10 Howe av
—Charles E slsman NY h 520 Upper Mountain av
—George banker NY h 138 Buckingham rd
—Herbert M archt NY h 149 N Mountain av
—Joseph W statistician h 164 Valley rd
—Paul J lab r 430 Washington av
—William H (Hathaway & Teall) 193 Bellevue av h at Nutley
—& Teall (William H Hathaway-Harold F Teall) meat 193 Bellevue av
Hatrel Joseph E Mrs r 43 Gates av
Hattendorf Charles G h 431 Grove
Haubner Theodore D h 12 Aldin rd
Hauff Martha emp 21 Highland av r do
Haughey Thomas W tea NY h 269 Park
Haughton John lab r 35 Irving
Haughwout James Ard broker NY h 20 Glenwood rd
Hauglin Ethel sec State Normal School r do
Haulenbeek Samuel T meat cutter h (1) 623 Bloomfield av
Haupt Charles G slsman h 510 Highland av
—Joseph J cheese NY h 222 Walnut
—Joseph J Jr cheese NY r 222 Walnut
—Suzanne M r 222 Walnut

WATCHUNG TITLE AND MORTGAGE GUARANTY CO.
493 BLOOMFIELD AVENUE, MONTCLAIR, N. J.
GUARANTEES TITLES TO REAL ESTATE
Phone 1850 Montclair

Bank of Montclair
TELEPHONE MONTCLAIR 8400
Safe Deposit Vaults Absolute Security. Fireproof Storage of Valuables at Reasonable Rates
Fur Storage
Boxes to Rent, $5.00 per annum and upwards

Hausfelder

Hausfelder Arthur F emp 148 Highland av r do
Hausler Lawrence baker h 592 Valley rd
Haussman Hedl emp 120 Highland av r do
Haussmann Wilhelmina emp Mountainside Hospital r 144 Grove
Haustine Max chauf r 25 Park
Havell George F mgr NY r 19 Warren pl
—Harry C metal goods NY h 19 Warren pl
Haven Edwin H floor oils NY h 294 Claremont av
—Ruth M r 294 Claremont av
Havens Mary wid Berrat rem to Clifton
Haviland Howard J chauf r 12 Frink
—Marion r 35 Hillside av
Hawkes A Whittfield student r 114 Upper Mountain av
—Albert W mgr Kearny h 114 Upper Mountain av
—Louisa R student r 114 Upper Mountain av
Hawkey George H designer NY h 236 Christopher
—Harold student r 236 Christopher
Hawkins Catherine E emp 67 Prospect av r do
—Claude chauf h 128 Glen Ridge av
—Ernest A Rev rem to Bridgeport Conn
—Ernest H purchasing agt NY h 391 Highland av
—Frederick h 11 The Fairway
—Henry lab h 191 Forest
—Leona A steno M Trust Co h at Verona
—Lillie r 39 Elmwood av
—Mamie r 49 Mission
—Maney lab r 105 Pine
—Nelly wid Edmund h 35 Godfrey rd
—Rufus lab h 39 Elmwood av
—William expressman 18 Fulton h do
—Wyle auto parts 28 William h 2 Dey
Hawksworth Mary emp 116 Summit av r do
Hawley Florence A h (4A) 191 Bellevue av
—Florence M wid J Elwood h 15 Pine
—Richard P lab h 16 Fulton
—Ward C acct r 41 N Willow
Hawthorne Eleanor H wid Frank W h 51 S Park
—Grace A r 57 Watchung av
—Hayden T mech eng r 51 S Park
—Johanna M Mrs h 211 Glen Ridge av
Hawxhurst James M r 348 N Fullerton av
Hay Catherine emp 22 Crestmont rd r do
—James McGregor carp h 34 Enfield av
Hayden Bertha L emp 101 Summit av r do
—George F sec NY h 111 Park
—Harriet T tchr r 137 Bellevue av
—Helen F student r 111 Park
—Jackson B supt streets 219 N Fullerton av h at Nutley
—Robert C student r 111 Park
Haye Thomas A lab h 37 Washington
Hayes Durell emp 236 Upper Mountain av r do
—Elbert W butler h 115 Maple av
—Elizabeth r 23 Wellesley rd
—Frank A real est Hoboken h 9 Franklin pl
—Frederick L rem to Wilson NC
—George S purchasing agt NY h 23 Wellesley rd
—Hunter R chauf r 17 Rosedale av

HAYES JAMES D

(Hayes & Kierstead) 590 Valley rd h 210 Bellevue av—See p 71
—John rem to Bloomfield
—John lab h rear 49 Bay
—Kathryn E emp State Normal School h (3) 97 N Fullerton av
—Leslie M bkkpr h 5 Caroline rd
—Louise emp 557 Upper Mountain av r do

Hayes

—Lucy A r 50 Mission
—Marvin rem to Philadelphia Pa
—Morgan D eng Paterson h 43 Union
—Robert J emp 342 Park h 253 N Fullerton av
—William mason h 133 Glen Ridge av

HAYES & KIERSTEAD

(James D Hayes-Raymond W Kierstead) plumbers 590 Valley rd—See p 71
Hayler Katherine emp 184 Upper Mountain av r do
Haymer Artis lab h rear 147 Bloomfield av
Hays F Wilson student r 16 Berkeley pl
—George O rem to Cleveland O
—Gregory chauf r 6 Lexington av
—Henderson B elevators NY h 16 Berkeley pl
—John H student r 16 Berkeley pl
—John W mech r 29 Clover Hill pl
—Lucy A Mrs emp 44 N Mountain av r do
—Virginia W sec NY r 16 Berkeley pl
—William M r 29 Clover Hill pl
Hayward Amanda G r 115 Summit av
—C Violet tchr Caldwell r 11 Garfield pl
—Frederick clk NY h 11 Garfield pl
—Helen F r 115 Summit av
—Sterling P v pres Elizabeth h 24 Prescott av
—Theodore K dentist (6) 484 Bloomfield av h (2D) 41 N Fullerton av
—William H export NY h 115 Summit av
Haywood Jenne Mrs r 134 Claremont av
—Thomas H textiles NY h 194 S Mountain av
Hazard Harry W asst treas Hoboken h 83 Montague pl
—Jessie E r 83 Montague pl
Hazeltine Arthur N h 38 Warren pl
Hazelton Page h 352 N Fullerton av
Hazen J D Mrs h 43 Park
—Richard K chemist h 17 Enfield av
—Thomas bkkpr r 114 Midland av
Head Walter D headmaster Montclair Academy r 20 Lloyd rd
Headley Walter E emp 239 S Mountain av r rear do
Healey George H carp h 163 Pine
—see Haley
Healy Catherine M Mrs supv NY r 75 Central av
—Hazel tchr M High School r 159 Chestnut
—John A eng h 114 Greenwood av
—Kathleen tchr Nishuane School h at Newark
—Theresa emp 495 Park r do
—Thomas foreman Hoboken r 268 N Fullerton av
—Thomas J mason 41 Walnut Crescent h do
Hearn Cornelius r 83 Alexander av
Hearst Margaret emp 42 Plymouth r do
Heartt Mary E died July 15 1929 age 83
—Philip T slsman h 48 Union
Heath Charlotte W emp 205 Upper Mountain av r do
—Ellen emp 277 Grove r do
—Forrest A h 22 The Fair Way
—Lewis A sls eng NY h 13 Wellesley rd
—Russell D elec eng h 5 Mountain pl
Heaton Laurent stock broker NY h 20 Braemore rd
Hebbard Edgar C banker NY h 91 Norwood av
—Mary E student r 91 Norwood av
Heberle John J lawyer NY h 239 Upper Mountain av
—Lucile A tchr r 239 Upper Mountain av
—Robert J student r 239 Upper Mountain av
Hecht Clara E wid Max h 5 Bellaire dr
—Helen E tchr r 5 Bellaire dr
—Jean C steno r 5 Bellaire dr
—Ruth M steno r 5 Bellaire dr
Hechtl Armin A statistician r 118 N Mountain av

ROCCO GIAMMARINO General Contractor
22 MONTCLAIR AVENUE MONTCLAIR, NEW JERSEY
TELEPHONE MONTCLAIR 8522

210 Bloomfield Ave.
BERGDAL-ZINGG, INC.
REAL ESTATE
Telephone Verona 10300

ARLEN CORPORATION Realty Investments Insurance
8 So. Park Street Telephones 9060 9061 Montclair, N. J.

THIS MEDIUM HAS ANSWERED THIS QUESTION FOR OVER A CENTURY
CONSULT IT!
IT?
WHO SELLS

Heck

Heck Mina emp 33 Caroline rd r do
Heckmann Grace L nurse 26 Walnut pky r do
—Paul h 26 Walnut pky
Heddings Betty tel opr r 28 Union
Heddy Alice M tchr r 16 Braemore rd
—George E chief acct 22 Valley rd h 134 Park
—Harold M comptroller (5) 647 Bloomfield av h 423 Orange rd
Hedin F H eng r 25 Park
—Tyra I Mrs r 708 Valley rd
Hedmark Martin G r (102) 7 St Lukes pl
Hedstrom Edmund G carp h 137 Claremont av
—Linia emp 34 Clinton av r do
Heffernan Bernard J lawyer NY h 293 Orange rd
—Farrell W emp TelCo r (3) 65C Elm
—Michael G elec h 80 N Fullerton av
Heffner William B broker NY h 101 Undercliff rd
Hegeman Charles S r 16 Wilde pl
—Frederick M auditor h 37 Essex av
—Harriet F wid Jacques D r 94 Midland av
—Jacques D broker NY r 94 Midland av
—Sara M died Nov 21 1928 age 80
Heiderick Arnold F sec-treas U Drive It Co Inc 7 S Willow h at Glen Ridge
Heidt Christian mfr Jersey City h 51 Elston rd
Heilig Ernest W sec Newark h 95 Haddon pl
Heim Oscar V slsman NY h 137 N Mountain av
Heimann Elisa emp 12 Crestmont rd r do
Hein Edna emp 18 Warren pl r do
—Frank conf 309 Orange rd h 35 Draper ter
Heindrich Maria emp 153 Park r do
Heins Edgar E ins NY h 44 Gates av
—Ernest A hdw Caldwell h 112 Clarewill av
—Richard G slsman h 26 The Fair Way
Heintel Pauline emp 15 Sutherland rd r do
Helbing Ida E housekpr r 120 Gates av
Helena The apts 82-86 Park and 174-176 Walnut
Helfgott Max h (2) 10 Roosevelt pl
Hellegas Carl E mgr 500 Bloomfield av h 117 Wildwood av

HELLER PETER J

(Lillian M Sadler) hardware 36 Valley rd—See p 53

Hellert Lina emp 32 Edgemont rd r do
Hellmann Hans emp 199 Christopher r do
Hellstrom Eva S ensign The Salvation Army h do
Helm Harold H asst v pres NY h 148 Watchung av
Helmer Bertha P emp Edgewood rd r do
Helmke Anna rem to Plainfield
—Katherine wid Frederick rem to Plainfield
Helms Henry lab r 16 New
Helps William J sls mgr NY h 276 Park
Helwig Louis H plumber 439 Upper Mountain av h do
—Sibert plumber h 15 Hilltop pl
Hemeleski Philip E steno PSE&GCo h at Bloomfield
Hemingway Walter C clk h 6 Godfrey rd
Hemion Dwight A asst funeral director 56 Park h 569 Grove
Hemleb J G Mrs r (15) 11 Seymour
Hemmersley Charles L lawyer Newark r 25 Park
Hemming Julia wid George R emp 141 Upper Mountain av r do
Hemmingway Zana emp 505 Highland av r do
Hempel Elizabeth emp 98 Clinton av r do
Hemphill Albert W eng h 243 N Mountain av
Hemsley Cecil G asst mgr NY h (402) 14 Forest
Hemstreet F Edwin h (7) 16 Seymour
Henchey Helen M clk NY r 12 Bruce rd
—May E tchr r 12 Bruce rd
—Olive wid Thomas h 12 Bruce rd

Henchey

—William J stereotyper NY r 12 Bruce rd
Henderson Ann rem to Scotland
—Bancroft W mfr NY h 181 Montclair av
—Bertha emp 248 S Mountain av r do
—Bertha r 20 Virginia av
—Carrie A wid Simon h 44 Irving
—Clarence R slsman h 567 Upper Mountain av
—Daisy T died Feb 20 1929 age 45
—Duncan H mgr Jersey City h 393 Highland av
—Eliza A r 20 Virginia av
—Garnett h 112 Maple av
—Garnett emp 185 Gates av r do
—George banking Newark h 20 Virginia av
—George F express 105 Maple av h do
—H F h 105 Maple av
—Howard M seeds NY h 81 Prospect av
—James S Rev evangelist h 72 Chestnut
—John P clk Newark r 567 Upper Mountain av
—Marcellus shoe repr r 141 Maple av
—Margaret C clk r 540 Grove
—Maria L wid Herbert G r 473 Park
—Mary student r 567 Upper Mountain av
—Omega r 112 Maple av
—Roy lab h 58 Maple av
—Thomas P eng r 567 Upper Mountain av
—William mgr 123 Watchung av h at Orange
—William A clk h 540 Grove
—William C mgr Newark h 52 Harvard
—William H h 74 Highland av
Hendrian Otto A slsman h 160 Midland av
Hendricks Dorothy M nurse (304) 55 Grove h do
—Eleanor V emp 33 Harrison av r do
—Rodger mgr Essex Fells r 25 Park
—Rufus lab h 34 Cherry
—Stephen H r 58 Tuxedo rd
—William O mgr 612A Bloomfield av h at Belleville
Hendricksen Agatha emp 3 Bellgrove dr r do
Hendrickson Bertram C mach h (1) 99 Pine
Hening Elbvina wid Carrington h (9) 56 S Park
Henke August jeweler 494 Bloomfield av h 12 James
—Donald A emp 494 Bloomfield av r 12 James
—Ernest W osteopath (101) 45 N Fullerton av h at South Orange
—Helen A steno M Trust Co r 5 Fairfield
—Kenneth mgr 506 Bloomfield av h at Caldwell
—William O with J Blondel & Son 98 Glen Ridge av h 5 Fairfield
Henn Caroline wid Frederick C r 8 Vincent pl
—Edward v pres Jersey City h 57 Ardsley rd
Hennessy Nora nurse Mountainside Hospital r do
Henney David h 88 Lorraine av
—Eleanor M tchr r 88 Lorraine av
—Elizabeth F r 88 Lorraine av
—Mary cook r 116 Maple av
Hennie Frederick C coal Little Falls h 17 The Fair Way
Henning Loretta A Mrs emp 16 Upper Mountain av r do
Hennings W Oscar filters NY h 66 Cambridge rd
Henriksen John J slsman r 38 Gates av
Henry Albert B lab r 11 Central av
—Evelyn emp 95 Lincoln r do
—Florence H wid James G r 38 Erwin Park rd
—Frank Jr coml artist r 16 Marion rd
—Frank G mgr NY h 16 Marion rd
—Grace G tchr r 32 Church
—John A fruit NY h 199 N Mountain av
—Marie Mrs emp 114 Beverly rd r do
—Mary emp 17 Marion rd r do
—Susan A wid John H r 223 S Mountain av
—Thomas teller r 301 Claremont av

ADAMS & THOMAS REAL ESTATE AND INSURANCE
164 BLOOMFIELD AVENUE MONTCLAIR, NEW JERSEY

STANTON CO. REAL ESTATE and INSURANCE
16 CHURCH STREET Phone 6235 MONTCLAIR, NEW JERSEY

Henshaw

Henshaw Annie M r 240 Claremont av
—George R physician 267 Orange rd h do
Hentscher Lena E emp 60 Gates av r do
Hepburn Robert G far h 27 Alexander av
Hepler Hubert M lab r 36 Monroe pl
—Margaret Mrs h 36 Monroe pl
—Thomas H lab r 36 Monroe pl
Herbeck Frederick W coml trav h 369 Orange rd
Herbert Charlotte W tchr r 187 Lorraine av
—Emily W artist NY r 187 Lorraine av
—Frederick D mech eng NY h 187 Lorraine av
—Frederick D Jr student r 187 Lorraine av
—Helen r 33 Wheeler
—M Alfred truckman 114 Wildwood av h do
—M Louise r 79 Valley rd
—Rupert S upholsterer 209 Glen Ridge av h 29 Woodland av
—W Copley pres F H Motors Inc 650 Bloomfield av h 238 N Mountain av
—Wilbur slsman r 101 Park
Herbst Hazel A steno r 199 Montclair av
—Valentine W acct h 199 Montclair av
—Wilhelmina H wid Frederick C r 199 Montclair av
Hercher Frederick emp 203 Valley rd r do
Herd Ethel clk NY r 359 Upper Mountain av
Hering Catherine J wid Richard A r 260 Grove
Heritage Barbara M sec (11) 647 Bloomfield av r 220 Alexander av
—Elmer locksmith 220 Alexander av h do
Herlin Adele mgr 547 Bloomfield av h at Newark
—N Robert dry goods NY h 38 Warfield
Herman Irving upholsterer 344 Bloomfield av h at Newark
Hermann A Marie wid Anders C J r 15 Columbus av
Hermanson Harry R printer NY r 14 Graham ter
—Hilma H wid Ivar G h 51 James
—Ivar died Feb 13 1929 age 33
—Oscar E carp h 14 Graham ter
Hernandez Eleanor emp 144 Haddon pl r do
Herold Amelia E drsmkr (47) 427 Bloomfield av h at Bloomfield
—Walter F civil eng h 16 Chester rd
Herrell William J supt NY h 508 Park
Herrick Arthur L mech eng NY h 5 James
Herring Elizabeth wid Joseph r 343 Bloomfield av
—Florence G wid Hampden h (2) 31 Trinity pl
—John A slsman r (2) 31 Trinity pl
—Walton H clk r 144 Park
Herrington Harold W elec eng NY r 36 Marion rd
Herriott Frank W Rev rem to New York city
Herrmann Arthur fish 56 Valley rd h at Newark
—Arthur H (Herrmann Bros) 48 Greenwood av h 20 Walnut pky
—Bros (Milton S and Arthur H) upholsterers 48 Greenwood av
—Emil h 21 Clover Hill pl
—Ernest pres Herrmann & Son Inc 11 Oxford h 58 N Willow
—Frederick h 11 Oxford
—Leonard N emp PSRyCo h 193 Bloomfield av
—Milton S (Herrmann Bros) 48 Greenwood av h (208) 55 do
—Oscar sec-treas Herrmann & Son Inc 11 Oxford h do
—& Son Inc electragists office and studio 11 Oxford
Hersh Edith rem to Bloomfield
—Gertrude rem to Bloomfield
—Israel rem to Bloomfield
Herst Charlotte E tchr h 235 Orange rd

Herst

—Daniel G r 235 Orange rd
—Russell E prin Linden r 235 Orange rd
Herstad Helga emp 149 Upper Mountain av r do
Herstadt Lillian emp 16 Plymouth r do
Herter Henrietta wid Emil h 159 High
—Jerome L mach r 159 High
—Raymond S mach r 159 High
Hertz D LeRoy financial advisor NY h 14 Morningside av
—William B (The Silk Shop) 538 Bloomfield av h (9) 51 N Fullerton av
Hervey Alice G wid Everett P h 54 Hawthorne pl
—John P student r 54 Hawthorne pl
—Lazelle C agt ERR r 27 Waterbury rd
—Margaret H r 54 Hawthorne pl
Herzog Clara Mrs r 51 Elston rd
Hess E Antoinette steno NY r 15 Patton pl
—Edwin H h 77 Myrtle av
—George slsman h 15 Patton pl
—Harry J construction eng h 20 Willowmere av
—Herbert H emp 15 Crestmont rd r do
—Margaret L r 77 Myrtle av
—Rose r 9 Burnside
Hesselbrock Carrie C wid Louis B h 19 Princeton pl
—Katherine clk NY r 19 Princeton pl
—L Collins student r 19 Princeton pl
Hessinger Antoinette M emp 92 Greenwood av r 35 Gates av
—Grace M student r 35 Gates av
—John T clk r 35 Gates av
—John T foreman NY h 35 Gates av
Hester Effie emp 371 Upper Mountain av r do
—James H elec h 20 Mission
—Mack r 49 Mission
—Walter waiter r 58 Greenwood av
Hetherington Susan emp 280 Orange rd r do
Heuermann Adelaide H wid Ludwig B h 43 Highland av
Heusel August acct h 174 Grove
Hevener Sommers F mgr Newark h 124 Summit av
Hewes Alta Mrs r 51 Park
—Pearl tchr M High School r 51 Park
Hewett James M lab r 80 Bay
—Mary A wid James M h 80 Bay
Hewitt Caroline G wid Joseph C r 4 Frances pl
—Felix N lab r 18 Glen Ridge av
—George F Jr h 40 S Mountain av
—Jessie L wid George F h 20 VanVleck
—John A bkkpr PSE&GCo h at Newark
—Joseph B lab h 18 Glen Ridge av
—Mary emp 31 Fairfield r do
—William E lab h (7) 12 Glen Ridge av
Hewson Samson died Feb 9 1929 age 71
Heyde Alfrieda E emp 26 Fairfield r do
Heydecke Franklyn auditor Newark h 10 Glen Ridge pky
Heydt Charles O oil NY h 34 Melrose pl
—Edward F sec-treas Petroleum Derivatives Co 92 Greenwood av h 77 Central av
—George F mgr NY h 88 Lincoln
—Gertrude E r 88 Lincoln

HEYER A P

(Arthur P Heyer) welding and metal working electric arc and Oxy-Acetylene welding cutting and brazing etc 34 Valley rd—See p 85

—Adelaide F wid Lester R r 79 Valley rd
—Alice P tchr r 79 Valley rd

Little Falls Sand & Gravel Co. WASHED SAND AND GRAVEL
OFFICE AND PLANT, LITTLE FALLS ROAD, CEDAR GROVE, NEW JERSEY
P. O. BOX 156 LITTLE FALLS, NEW JERSEY
TELEPHONE VERONA 5411

FREYTAG & ANDERSON 4-6 So. Park St. Montclair, N. J.
WE MAKE PROMPT DELIVERY OF FLOWERS ANYWHERE Tels. Montclair 2921—2922

THE BLOOMFIELD BANK AND TRUST COMPANY
MEMBER FEDERAL RESERVE SYSTEM
SAFE DEPOSIT VAULTS
BOXES RENT $2.50 UP
Storage Facilities for Trunks and bulky Packages

Consolidated as
THE BLOOMFIELD NATIONAL BANK AND TRUST COMPANY

Heyer

—Arthur P (A P Heyer) 34 Valley rd and town commissioner Public Works h 58 Warfield
—Benjamin F elec mfr Newark h 5 Grenada pl
—Clifford radios Newark r 58 Warfield
—Florence T h 79 Valley rd
—James C ins NY h 92 Cooper av
—Julius H clk M Trust Co r 515 Bloomfield av
—Lawrence civil eng r 58 Warfield
—Mabel L tchr music 79 Valley rd r do
—Marie F tchr r 79 Valley rd
Heyman Abraham (Heyman Bros) 309A Orange rd h at Newark
—Bros (Jack and Abraham) meat 309A Orange rd
—Jack (Heyman Bros) 309A Orange rd h at Newark
Heyn Edmund F clk r 8 Holland ter
—Robert E rem to South Orange
—Walter executive NY h 8 Holland ter
Heyrich Frank A sec John Heyrich Inc 82 Valley rd h at Caldwell
—Fred v pres John Heyrich Inc 82 Valley rd h at Newark
—John pres-treas John Heyrich Inc 82 Valley rd h do

HEYRICH JOHN INC

tin and sheet metal workers cornices skylights heating contractors and auto radiator repairing 82 Valley rd—See p 80

Hezkiah Ethel emp 153 Eagle Rock way r do
—James emp 153 Eagle Rock way r do
Hibbard M Abigail h 242 Bellevue av
Hibben Samuel G ins h 31 Clinton av
Hibbins Arthur teller M Trust Co h at Bloomfield
Hibbs Mary A wid John H r (C6) 838 Bloomfield av
Hickey Cecelia waitress Hotel Montclair r do
—William M h (402) 47 Union
Hickie Robert gardener M Athletic Club h 213 Valley rd
Hickman Harry broker NY h (5) 10 Roosevelt pl
Hicks Louise emp 301 Upper Mountain av r do
—Richard lab r 63 Mission
—Ruth r 21 Central av
—Sadie r 28 Monroe pl
—Thomas W chauf r 21 Central av
Higa Meatsu emp 22 Crestmont rd r do
Higginbothan R Wilson Jr dry goods NY h 23 Oxford
Higgins Bridget B wid Peter h 15 Cherry
—Catherine Mrs emp 90 Upper Mountain av r do
—Catherine T died Dec 3 1928 age 74
—Daniel M h 61 Portland pl
—Estate ice 28 Bay
—Frank H mgr Newark h 140 High
—Frank X letter carrier r 25 Sherman
—George A chauf r 25 Sherman
—Georgianna L emp 12 Brunswick rd r do
—James J lab h 87 Orange rd
—John J supt 146 Walnut h do
—Juliette D wid John J h 21 Aubrey rd
—Katie rem to New York city
—M N Inc ice 99 Grove
—Margaret cook 39 Cedar av r do
—Mary A r 15 Cherry
—Mary J wid James h 25 Sherman
—Michael S emp town h 210 Bloomfield av
—Minnie wid Michael mgr 28 Bay h at Bloomfield
—Thomas gardener h 23 Mission
—William 3d eng r 247 Claremont av
—William J emp PO h at Bloomfield

Highgate

Highgate Hall (Flora L Cutler) rest 260 Bellevue av
Highland Sarah J housekpr r 248 Grove
Hight Jesselyn S emp 27 Watchung av r do
Hiksey Anna Mrs r 10 Bay
Hilbert Robert W millwright r 77 Columbus av
Hilborn Allan S rem to Verona
Hildreth Harriet wid John h 30 Aubrey rd
—John L adv clk r 30 Aubrey rd
—Robert student r 30 Aubrey rd
Hiler Hester E supv elementary music 22 Valley rd h at Bloomfield
Hill Alfred T student r 75 Lloyd rd
—Ambrose P emp 69 Plymouth r do
—Anna V emp 364 N Fullerton av r do
—Charles r 66 Valley rd
—Charles lumber NY h 75 Lloyd rd
—Charles B lawyer NY h 84 S Fullerton av
—Charles B Jr clk NY r 84 S Fullerton av
—Edna J emp 105 Upper Mountain av r do
—Elizabeth E asst matron 83 Pleasant av r do
—Elsie emp 93 Llewellyn rd r do
—Emma L wid Thomas I r 117 Park
—Ernest L lab h 9 Central av
—Florence D Mrs r 52 Gordonhurst av
—Frederick W L elec eng h 14 Mendel ter
—George driver h 12 Montague pl
—George A art goods 407 Bloomfield av h at Hillside
—Georgia r 44 Irving
—Gladys M steno M Trust Co h at Verona
—Harold I treas Newark h 219 Watchung av
—Harriet wid Charles r 132 Bloomfield av
—Haywood h 17 Woodland av
—Hazel T wid George H r (5) 65 N Fullerton av
—Henrietta L emp 92 Cooper av r do
—Henry C eng h (5) 65 N Fullerton av
—James L lab h 201 Forest
—James W slsman h (D2) 45 Church
—John lab h (12) 97 Pine
—Kitty r 30A Clinton av
—Leslie A emp 61 N Mountain av h do
—Lorraine Mrs rem to Winston N C
—Lucy wid Calvin h 85 Greenwood av
—Lula Mrs drsmkr r 24 Lexington av
—Lutisha r 85 Greenwood av
—Margaret wid Phineas J h 20 Lackawanna Plaza
—Marjorie S transit mgr M Trust Co h at Newark
—Martha wid Ralph A h 39 Macopin av
—Mary E wid Thomas rem to Newark
—Mary J r 85 Greenwood av
—Nathaniel H died July 28 1929 age 59
—Phineas J died Aug 10 1929 age 50
—Robert W clk r (5) 65 N Fullerton av
—Thelma V r 24 Central av
—William porter r 85 Greenwood av
—William D emp 364 N Fullerton av r do
—William O porter h 78 Pine
—William P investigator NY r 247 Christopher
—William R chauf h 24 Central av
Hillier Margaret A clk r 3 Belvedere pl
Hillock Margaret cashier 537 Bloomfield av h at Bloomfield
Hills Bertha emp 10 Sutherland rd r do
—William B r 116 Buckingham rd
Hillside Building and Loan Assn (7) 460 Bloomfield av
Hilton Charles J real est 11 Irving h do
Hinch Arthur E comptroller NY h 15 Duryea rd
Hinck A John clk r 42 Christopher
—Alfred J h 42 Christopher

MOELTNER SHEET METAL & ROOFING CO.
SLATE - TILE - ASBESTOS - ROOFERS
100-104 GREENWOOD AVENUE
TELEPHONE MONTCLAIR 10424
MONTCLAIR, NEW JERSEY

56 PARK ST. AT Claremont Ave. ARTHUR K. BROWN, INC. MORTICIANS PHONES MONTCLAIR 104 and 126

Hinck
—Bdg 7 and 21 Church and 484 Bloomfield av
—C Andrew mech r 42 Christopher
—Christopher A (Grill Leon) 484 Bloomfield av h (11D) 39 N Fullerton av
—Claus F h 150 Montclair av
—Claus F Jr chemist r 150 Montclair av
—Ernest Jr (Coffee Shoppe) 19 Church h (10E) 39 N Fullerton av
—Ernest C h 181 Christopher
—Johanna A hostess r 42 Christopher
—Katherine M r 86 Christopher
—Louise C h (13C) 39 N Fullerton av
—Mary E clk r 42 Christopher
—Otto H broker NY h 86 Christopher
Hinckley Florence E tchr r (35) 22 St Lukes pl
—John F chemist h 9 Pierson pl
Hindinger Carl buyer NY r 7 Grove ter
Hines Charles L gardener h 53 Mt Hebron rd

HINES JOHN A

lawyer (8) 460 Bloomfield av r Hotel Montclair—See p 58

Hinkle W Dewey ball player r 96 Walnut
Hinsberg Felix silk NY h 137 Montclair av
Hinse Catherine A wid Bernard J r 8 Belvedere pl
—Grace E r 373 Claremont av
—Herman G h 373 Claremont av
Hinson Ida C steno r 63 Forest
Hinton Carrie Mrs r 45 Greenwood av
—Sidney H h 81 Alexander av
—Whalen lab r 16 Elmwood av
Hinze Charles rem to Verona
—Henry rem to Verona
Hirayanagi F rem to New York city
Hird John A clothing mfr Garfield h 115 Lorraine av
—John C painter 124 Chestnut h do
Hirschoff Bernard G mach h 36 Enfield av
Hirsh Allan M pres Ampere h 104 Clinton av
—Allan M Jr student r 104 Clinton av
—Amelia wid Samson h 159 Gates av
Hirst Arthur slsman h (404) 45 N Fullerton av
—George C v pres Newark h 69 Christopher
—George C Jr in USNavy r inq 69 Christopher
—Howland student r 69 Christopher
Hisaura Ickerokun emp 22 Crestmont rd r do
Hise Marie A wid Jesse V r 181 Christopher
Hitch Elmer R stocks NY h 100 Buckingham rd
Hitchcok Dal clk r 167 Park
Hitchens Perry T economist NY h 10 Normal av
Hjelstrom B Hilding carp 523 Highland av h do
—Joseph A mason 16 N View av h do
Hjerlstrom Signia masseur r 24 Hillside av
Hoadley Frederick asst sec Newark h 126 Bellevue av
—Frederick A insp Newark r 126 Bellevue av
—Philemon rem to Verona
Hoag Elsworth N merchandise NY h 6 Nishuane rd
—George A died Dec 31 1928 age 73
Hoare Anna C steno 98 Glen Ridge av h at Bloomfield

HOATSON BROS

(Robert and Grant) carpenters and builders 80 Columbus av—See p 38

HOATSON GRANT

(Hoatson Bros) 80 Columbus av h do—See p 38

—James carp h 38 Dodd

Hoatson
—Jessie housekpr r 68 N Fullerton av

HOATSON ROBERT

(Hoatson Bros) 80 Columbus av h 17 Essex av—See p 38

Hoban Florence M r 66 Clinton av
—James W h 66 Clinton av
Hobart Catherine B wid Henry H r 53 Christopher
—John R rem to New York city
—Maud S wid Richard r 199 Lorraine av
—Richard T physician 199 Lorraine av h do
Hobbs Anna wid Louis emp 87 Bellevue av r do
Hobein Charles A v pres NY h 130 Edgemont rd
Hobson Ida r 9 Label
—Samuel lab h 181 Forest
—Theodore lab r 128 N Fullerton av
Hocart William T mgr NY h (2E) 41 N Fullerton av
Hoch Henry W mfr NY h 64 Myrtle av
—Theresa S wid Paul died Mar 30 1929 age 74
Hochheiser Albert furrier 322 Bloomfield av h at Verona

HOCKENJOS J J CO

paints oils varnishes and manufacturers' and painters' supplies 829 Broad Newark NJ 10-12 Washington av Irvington NJ and 558 Main East Orange NJ—See back edge

Hodge George S mach Newark h 5 Charles
Hodgens Kate E wid John E died May 30 1929 age 76
Hodges Joseph T sec NY h 14 Clairidge ct
—Nannie V Mrs r 11 William
—Nina V emp 109 Cooper av r do
—Rosa B wid William A h 132 Claremont av
—W A & Son (William A Hodges) caterers 132 Claremont av
—William A (W A Hodges & Son) 132 Claremont av h 133 Grove
Hodgkiss John H lab h 430 Washington av
—Joseph C plumber r 430 Washington av
Hodgson Fred tchr M High School h at Verona
—Herbert D acct NY h 9 Brainard
—Horatio R butcher h 318 Orange rd
Hodsdon Arthur T mgr 266 Bloomfield av h at Bloomfield
Hodson Charles W h 4 Wellesley rd
Hoehn Katherine wid Rudolph rem to Switzerland
Hoehne Hildegarde tchr r 127 Lincoln
Hoermann Hans H broker NY h 215 Orange rd
Hoerner Walter R slsman h 91 Gordonhurst av
Hoes Helen K Mrs drsmkr (2) 11 S Fullerton av r 36 St Lukes pl
—John P clk NY h 36 St Lukes pl
Hoesle Margaret emp 126 Montclair av r do
Hoff Josephine J wid Olaf r 102 Lorraine av
Hoffar Elsie tchr George Innis Jr High School r 26 The Crescent
—Eunice wid Frank H r 26 The Crescent
Hoffbauer Carl mfr NY h 112 Summit av
—Edith D r 112 Summit av
—M Elizabeth wid E A Adolph r 29 Erwin Park rd
—Theodore real est NY h 29 Erwin Park rd
Hoffer August broker NY h 2 The Fairway
Hoffman Alfred news dlr 615 Valley rd h 615½ do
—David student r 79 Montague pl
—Frederick emp 120 Harrison av r do
—George M in USArmy h 79 Edgemont rd
—George M Jr clk r 79 Edgemont rd
—James lab r 62 Greenwood av
—Jennie wid Simon h 79 Montague pl
—Joseph A broker NY h 185 Park

EDMUND R. HALSEY CIVIL ENGINEER AND SURVEYOR 79 ACADEMY ST. Tel. 3157 Mulberry NEWARK, N. J.

ESSEX TITLE GUARANTY & TRUST CO. Interest Paid on Deposits Subject to Check
483 Bloomfield Ave. Tel. Montclair 1551 Montclair, N. J.

DURSTINE-RODGER CO. REAL ESTATE INSURANCE
11 CHURCH STREET (HINCK BUILDING) PHONE 6455 MONTCLAIR, N. J.

P.O.N. COAL FEIGENSPAN SERVICE-QUALITY-WEIGHT
NEWARK MULBERRY 1960 EAST ORANGE ORANGE 0473

Hoffman

—Jule B wid Edwin H mgr 25 Church h (4) 146 Walnut
—Marie Mrs emp 7 Frances pl r do
—Richard T emp PRR r 79 Edgemont rd
—Ruth wid Hugo seamstress r 229 Glen Ridge av
—Samuel lawyer 615½ Valley rd r do
Hoffmann August H treas NY h 19 Prescott av
—Bessie Mrs matron 38 Church r do
—Conway clk NY r 600 Upper Mountain av
Hofmann Alma steno r 18 Chester rd
—Annie T Mrs h 18 Chester rd
—H Richard mgr NY h 11 Prescott av
—Lawrence clk NY r 18 Chester rd
Hofmeister Leonore A nurse 150 Montclair av r do

Hogan Agnes wid Rodger h 30 N Willow
—Albert S mgr NY h (35) 192 Claremont av
—Catherine M emp 117 Bellevue av r do
—Frances E wid Young D rem to Texas
—J Harrie paper NY h 89 Park
—J Harrie Jr clk r 89 Park
—Lucy emp 391 Highland av r do
—Matthew D clk h 43 Walnut
—Rita tchr r 38 Godfrey rd
Hogg Georgina emp 330 Upper Mountain av r do
Hohlm Augusta emp 164 Eagle Rock Way r do
Hohman Carolan T wid Joseph A h 156 Walnut
—Joseph A died June 15 1929 age 62
—Urban A real est 156 Walnut r do
Hohmann Frederick W sec NY h 71 Cambridge rd
Holbrook Frank M eng h 84 Park
—Marion H Mrs r 258 Park
Holcomb Alexander emp 173 N Mountain av r do
—Annie emp 30 The Crescent r do
—Sarah wid Kingston emp 173 N Mountain av r do

Holcombe Florence T tchr r 47 Forest
—H Mott (Paramount Printing Co) 2 Gates av h at Bloomfield
—James B funeral director 8 Mission h 115 Lincoln
—John E h 47 Forest
—Joseph R student r 47 Forest
—Lena S L tchr r 47 Forest

Holden Aaron P lab h 30 William
—Alan N clk r 66 Montclair av
—Charles E mgr NY h 66 Montclair av
—Leon C h 50 Montclair av
—Maria C wid Stillman P r 112 Park
Holenstein Edward L clk h 139 High
Holihan Edith S r 296 Park
—Grace S wid George T h 296 Park
Holiness Church (Colored) 10 Hartley pastor Rev Hanley E Brown h do
Holl Andrew G lawyer Newark h 39 Walnut Crescent
—Francis J settlement officer Essex Title Guaranty and Trust Co h 33 Essex av
Holland Anna emp 12 Bradford av r do

HOLLAND FURNACE COMPANY
circulating moist warm air heating 77C Walnut—See p 54

—John A h 4 Waterbury rd
—Louis tailor 120A Walnut h at Newark
—Margaret A emp 298 Park r do
—Susan E emp 180 Union r do
—Tina A emp 298 Park r do
Hollander Irving (Grove Pharmacy) 115 Grove h 30 Walnut pky
Hollaway James lab r 41 Irving

Hollbrook

Hollbrook Steinmann G (Radio Service Bureau) 360 Bloomfield av h at West Orange
Hollenbeck Brua A eng h 51 High
Holler Frederick dyer NY r 271 Claremont av
Hollingsworth Alice L Mrs tchr r 50 N Fullerton av
Hollins George G mech eng NY h 71 Gates av
Hollinshed Frank L tchr Mt Hebron School h at Pompton Plains
Hollis John H slsman PSE&GCo r 14 Gates av
Hollman Adolf carp h 40 Central av
—Elsie L emp TelCo r 40 Central av
Holloway Frank E builder 505 Highland av h do
—Henry F h 223 Upper Mountain av
—Henry F Jr v pres Newark h 559 Upper Mountain av
—William H carp r 11 Tichenor pl
Hollstein Gretchen W socialwkr r 258 Claremont av
—Gustav D h 258 Claremont av
Hollum Anna M wid Charles A r 590 Upper Mountain av
—Charles B r 590 Upper Mountain av
Holly Eliza emp 9 Elston rd r do
—John J mgr 119A Watchung av h at Cedar Grove

Holm Rudolph A painter r 19 Walnut pky
Holman Dorothy C tchr r 112 Gordonhurst av
—George M fireman MFD h 90½ Wildwood av
Holmes Anne emp 15 Prospect ter r do
—Annie r 39 Elmwood av
—Arthur B (Holmes & VonSchmid) 42 Church h 16 Burnside
—Blanche r 135 Glen Ridge av
—Caroline S h 39 Harrison av
—Charles lab r 39 Bay
—Charles S (Charles S Holmes & Co) 115 Watchung av and v pres The Montclair Real Estate Board (8) 363 Bloomfield av h 13 Elston rd

HOLMES CHARLES S & CO
realtors real estate insurance and mortgage loans 115 Watchung av at Park—See p 75

—David G mfr NY h 96 Undercliff rd
—Edward H v pres-cashier Bank of Montclair 491 Bloomfield av h 70 Park
—Edward M student r 70 Park
—Elizabeth H socialwkr r 70 Park
—Florence W priv sec Bank of Montclair r 70 Park
—George D h 22 Waterbury rd
—Ida emp 23 S Mountain av r do
—Jeanette emp Mountainside Hospital r 39 Bay
—John G asst postmaster PO h 12 Gates av
—Margaret A steno Newark r 12 Gates av
—Marion r 96 Undercliff rd
—Mary E emp 25 Princeton pl r do
—Osmun K elec NY r 12 Gates av
—Samuel J pres-gen mgr By-Sel Realty Co 188 Park h do
—Warren G (Charles S Holmes & Co) 115 Watchung av h 144 Buckingham rd
—& VonSchmid (Arthur B Holmes-Adrien T VonSchmid) archts 42 Church

Holmgren Lydia emp 155 Montclair av r do
Holmstrom Ellen F emp 20 S Mountain av r do
Holohan Elizabeth emp 30 Clinton av r do
Holsten George H slsman NY h 43 Harvard
Holt Carrie Mrs r 72 Chestnut
—George D slsman h 117 Wildwood av
—Harry L mech r 515 Bloomfield av
Holtermann Katherine rem to California
Holton Everett M clk h 276 Claremont av

LeBOEUF CO.
CLEANERS AND DYERS
ESTABLISHED SINCE 1887
587 MAIN STREET EAST ORANGE, N. J. PHONE ORANGE 3602
410 BLOOMFIELD AVENUE MONTCLAIR, N. J. PHONE MONTCLAIR 3379

R. H. SEE COAL CO.
131 BLOOMFIELD AVE. MONTCLAIR, N. J.
SCRANTON ANTHRACITE CANNEL GRATE WOOD
TEL. 19

Holtzman

Holtzman Alexander J (Bellevue Pharmacy) 597 Valley rd h at Elizabeth
Holz Margaret B tchr State Teacher's College r 200 Claremont av
Holzbauer Morris (The French Shop) 493 Bloomfield av h at New York city
Home Electrical Shop The (Harry E Kerst) 393 Bloomfield av

HOME FOR SERVICES
56 Park at Claremont av—See top lines and back cover

—Laundry The (Gerd J Oltmanns) 105 Walnut

HOME LIFE INSURANCE
H L Snedaker & Co authorized agents life insurance 254 Park—See p 75

Homma Robert I importer NY h 154 Grove
Honce Kenneth R clk NY h 192 Alexander av
Hood Columbia wid Isaac H r rear 125 Bloomfield av
—Isaiah lab h 28 Myrtle av
—James sec Campbell & Hood Inc 58 James h 149 Valley rd
—Ruth W wid Frank h 16 Willowdale av
Hooe's Hall 415 Bloomfield av
Hooke Robert G elec eng h 97 Mt Hebron rd
Hooper Catherine B r 28 Clinton av
—Franklin H Mrs chairman Montclair Chapter American Red Cross 446 Bloomfield av b 78 Clinton av
—Franklin H publisher NY h 28 Clinton av
—H Yerbie adv agt NY r 127 S Mountain av
—Leverett F banker NY h 30 Plymouth
Hoops Henry W pharmacist NY h 331 Orange rd
—Henry W Jr musician r 331 Orange rd
Hoornbeek Thomas C treas NY h 9 Princeton pl
Hooton Carrie M wid Joseph J died Jan 22 1929 age 63
—J Johnston student r (16B) 39 N Fullerton av
—T Campbell student r (16B) 39 N Fullerton av
Hopf Alice M wid Charles W rem to New York city
—Elliott A eng r 153 Watchung av
—Flora P wid Harry A tchr h 153 Watchung av
Hopkins Alfred R coal Newark h 544 Park
—Donald B adv NY h 7 Burnside
—Ella C Mrs r 544 Park
—Ella M r 544 Park
—Elsie P r 42 Plymouth
—Ethel M E Mrs h 133 Glen Ridge av
—Evans C lab h 183 Forest
—J Marguerite r 544 Park

HOPKINS J SNOWDEN
mgr LeBoeuff Co 410 Bloomfield av h at East Orange—See foot lines

—Jennie E laundress r 183 Forest
—John G supv Newark h (106) 14 Forest
—Joseph M h 137 Willowdale av
—Mary E r 183 Forest
—May emp 97 Warren pl r do
—Nathaniel R paper NY h 42 Plymouth
—Sarah M wid John r 163 Park
—Stephen W h 6 N Brookwood dr
—Walter G chauf h 143 Valley rd
—Walter G Jr porter r 143 Valley rd
Hoppe Ewald chauf 239 S Mountain av h rear do
—Lena rem to Newark
Hopper Albert M dentist (5) 1 The Crescent h at Bloomfield
—George E mech Jersey City r 531 Upper Mountain av
—George R emp PruInsCo h (406) 16 Forest
—George W picture framewkr h 531 Upper Mountain av

Hopper

—Grace D pres-treas The Dean Shop Inc 242 Lorraine av r 135 Norwood av
—Thadius B clk NY r 610 Upper Mountain av
Hopping Walter B lawyer NY h 60 Melrose pl
—Wesley S carp 87 Wildwood av h do
Hopson Amy S r (6) 65C Elm
—Anne emp 181 Summit av r do
—Charles L r (6) 65C Elm
—Ira S h (6) 65C Elm
Horace William carp h 44 Elmwood av
Horan Bridget emp 180 S Mountain av r do
—Nellie emp 180 S Mountain av r do
Horkay Stephen J broker h 96 Lincoln
Horn Carl sec Harry Davega Inc 18 S Fullerton av h at Orange
—Elsie emp 19 Erwin Park rd r do
—Joseph v pres Harry Davega Inc 18 S Fullerton av h at Orange
—Karl W rem to Washington D C
—Richard W mfr NY h 21 Caroline rd
Horne Elizabeth A tchr M High School r 47 Park
Horner William H clk h (9) 21 Trinity pl
Horsford Helen M r 194 Watchung av
—Jesse B slsman NY h 194 Watchung av
Hortch Marjorie wid August h 12 Munn
Horter Irene W clk 491 Bloomfield av h at Newark
Horton Anna J wid Charles S r (5) 75 Grove
—Carrie laundress h 137 Willowdale av
—Harold clk 610 Valley rd h 25 Plymouth
—Heyward h 9 Nishuane rd
—John clk h (305) 16 Forest

HORTON WILLIAM H D
Lincoln Cadillac and Packard cars for special occasions weddings and funerals 63 N Willow h do

Hortsch Augustus W (Montclair Tire Service) 659 Bloomfield av h 59 Portland pl
Hosford Ethel M r 39 Lloyd rd
—Fannie E wid Henry r 39 Lloyd rd
Hosking William M exporter NY h (12) 25 Trinity pl
Hossack Archibald B mgr NY h 420 Highland av
Hotchkin J Rowland slsman r 56 Warren pl
—William R adv NY h 56 Warren pl
Hotel Montclair Frederick C Hall Co props Crestmont rd
Houdayer Louis garage rear 75 N Fullerton av h 75 do
Houghton Gertrude A hairdresser r 86 N Fullerton av
—Gretta V Mrs r 108 Wildwood av
—William A asst supt Newark h 86 N Fullerton av
Houlihan Lena hairdresser r 44 Montague pl
House Eliza E r 136 Claremont av
—Elizabeth B wid William H emp 546 Valley rd r do
—Nanny Mrs h 136 Claremont av
—of Finnerty priv hospital 71 Park
Houston David T B v pres Vaco Realty Co 272 Bellevue av Valley Road Garage Co 574 Valley rd and dentist 189 Claremont av h (52) do
—James A mgr NY h 664 Ridgewood av
—Maria M emp 115 Gordonhurst av r do
Houstoun Alexander J broker NY h 407 Upper Mountain av
Hovell Harriet nurse 31 Union r do
—John W h 39 Marion rd
Hovey Frederick H broker NY h (5C) 191 Bellevue av

FIDELITY AND SURETY INSURANCE IN THE NEW JERSEY FIDELITY & PLATE GLASS INSURANCE CO. NEWARK N. J.

MASONS' MATERIALS
CONCRETE BLOCKS
OGDEN & CADMUS
550 Bloomfield Avenue
Phone Bloomfield 2000

56 PARK ST. AT Claremont Ave. ARTHUR K. BROWN, INC. MORTICIANS PHONES MONTCLAIR 104 and 126

273 & 275 MARKET ST. NEWARK, N. J.
OILS PAINTS BRUSHES
GLASS CO.
QUALITY IS WHAT TALKS OUR PAINT HAS IT

Hovey

—George I jobber NY h 21 Madison av
—George R Rev sec NY h 3 Highland ter
—Margaret r (5C) 191 Bellevue av
Howard Anna Mrs rem to Verona
—Elizabeth L J Mrs h 12 Dey
—Frances M emp 287 Upper Mountain av r do
—George F mgr NY h 33 Waterbury rd
—Hattie wid Earl emp 180 Midland av r do
—Jeanette A emp 465 Park r do
—Manora M student r 33 Waterbury rd
—Margaret wid Michael r 16 Howe av
—Mary Mrs emp 129 Elm r do
—Nettie Mrs r 70 Greenwood av

HOWARD SAVINGS INSTITUTION OF NEWARK N J
savings bank mortgage loans safe deposit vaults 764-768 Broad Newark NJ—See insert opp name Montclair Alpha

—William E dept mgr 272 Bellevue av h at Verona
Howarth Lawrence B mgr NY h (41) 47 N Fullerton av
Howe Albert E sec Nutley h 404 Upper Mountain av
—Clarence O S dentist 192 Cooper av h 33 N View av
—Florence A tchr M High School h (6) 82 Church
—Jessie W steno r 31 Brunswick rd
—Jessie W Mrs r 31 Brunswick rd
—John W emp 16 Wayside pl r do
—Leslie L h (10) 11 Seymour
—Margaret rem to Caldwell
—Margaret G died Feb 10 1929 age 23
—Mary C wid Robert M r 261 Claremont av
—Samuel J supv NY h 7 Mountain pl
Howell Alice P r 90½ Midland av
—Beatrice nurse Mountainside Hospital r do
—David S janitor 334 Bloomfield av h do
—Frederick W buyer Kearny h (16) 31 Trinity pl
—Henry P solicitor NY h 7 Highmont ter
—Janet nurse 108 Claremont av r do
—John D hats NY h 761 Valley rd
—Joseph E chauf h 26 Bell
—Margaret G h 90½ Midland av
—Roland W agt NY h (205) 45 N Fullerton av
—Sidney I mfr Little Falls h 11 Princeton pl
—Walter truckman h 129 Maple av
—Walter M canvasser NY h 396 N Fullerton av
—Watson H ice 47 Cedar av h do
—Wesley chauf h 11A Pleasant way
—William P policeman h 26 Granada pl
Howerton James lab r 22 Lexington av
Howes Carol V tchr r 20 Lloyd rd
—Donald W eng h 585 Upper Mountain av
—Lionel M clk r 129 Claremont av
—Maude A tchr r 51 Cambridge rd
Howland Henrietta r 24 Hillside av
—Henry S adv NY h 164 Wildwood av
—Jane emp 226 Inwood av r do
—John H civil eng h 62 Watchung av
—Joseph tchr r 438 Washington av
—Randolph H mgr NY h 1 Mountain pl
—William M meat Newark h 438 Washington av
Howlett Fred J died Mar 20 1929 age 64
—Olga R tchr r 306 N Mountain av
—Rupert F lawyer Newark r 306 N Mountain av
Hoyt Earle R buyer NY h (301) 16 Forest
—Francis chemist r 118 Midland av
—George B buyer National Biscuit Co h 12 Vera pl

Hoyt

—Grace S librarian NY r 111 Claremont av
—Irene E tchr State Teachers College r (22) 47 N Fullerton av
—Jennie L wid James L clk h (42) 192 Claremont av
—Katherine A steno r (42) 192 Claremont av
—Mary K asst sec-asst treas Montclair Trust Co 475 Bloomfield av r Marlboro Inn
—Phyllis D clk r (42) 192 Claremont av
—Roger C slsman h 143 Cooper av
Hrib Anna M emp 14 Morningside av r do
Hrid Helen L emp 219 Watchung av r do
Hrrzwski Victoria emp 90 Cooper av r do
Hubbard Anna r 16 Rosedale av
—Edith D G wid Louis V h 342 Park
—Elmer W h (206) 30 Gates av
—Eva r 16 Rosedale av
—F Elmore physician 65 Church h do
—Louis V died Sept 26 1929 age 63
—Ruth priv sec NY r (206) 30 Gates av
—Theresa emp 213 Glen Ridge av r (206) 30 Gates av
Hubbell Ruth E tchr r 9 Nassau rd
—Sara B h 235 Claremont av
Huber Kenneth G comptroller NY h 273 Park
—Lina S wid Henry died Nov 5 1928 age 85
—Rudolph emp 203 Valley rd r do
Hubert Charlotte M wid Aaron C r 360 N Fullerton av
—Sarah emp 120 Lloyd rd r do
Hubley John H druggist 225 Glen Ridge av h 198 Walnut
Hubschmitt Henry A Jr real est 20 N Mountain av h do
Huck Elizabeth r 88 Watchung av
Huddell John D coal NY h 190 Watchung av
Hudnell Hazel nurse Mountainside Hospital r do
Hudson Albert H sls mgr NY h 57 Beverly rd
—Clarence W civil eng NY h 139 Cooper av
—Grace E wid Elisha E h 59 Cambridge rd
—James r 139 Cooper av
—James J janitor 836 Bloomfield av h do
—Margaret emp 12 Nassau rd r do
—Mary emp 46 Highland av r do
—Michael J chauf h rear 206 Upper Mountain av
—Paul H banker NY h 142 Haddon pl
—Richard D mech eng Newark h 129 Wildwood av
Huegel Isabelle B r 3 Prospect av
—John W real est Newark h 3 Prospect av
—William E real est Newark h 821 Bloomfield av
Huener Lydia J steno r 102 Essex av
—Otto A druggist 398 Bloomfield av h 102 Essex
Huff George lab h 35 Wheeler
—Thomas H mfr Passaic h 131 N Mountain av
Huffman Charles E chemist h (7D) 41 N Fullerton av
—Grace G infants wears 131 Grove r 49 Tremont pl
Hugg Lucy r 60 Madison av
Huggins G Ellsworth finance NY h 31 Eagle Rock way
—Gordon student r 31 Eagle Rock way
—Joseph D rubber mfr NY h (35) 75 Grove
—Lydia M wid Isaac M h 43 Park
Hughes Andrew A sec-treas NY h 231 Walnut
—Bernadette B sec NY r 64 Orange rd
—Bertha wid Martin r 64 Orange rd
—Catherine wid John h 31 Brookfield rd
—Charles artist NY r 106 Claremont av
—Charles S clk 300 Bloomfield av h (12D) 39 N Fullerton av

WATCHUNG TITLE AND MORTGAGE GUARANTY CO. REAL ESTATE MORTGAGES FOR SALE
493 BLOOMFIELD AVENUE, MONTCLAIR, N. J. Phone 1850 Montclair

Howard Savings Institution

WITH WHICH HAS BEEN MERGED THE

Security Savings Bank

Main Office: 764 to 768 Broad Street
Bloomfield Avenue Branch: 266 Clifton Avenue
NEWARK, NEW JERSEY

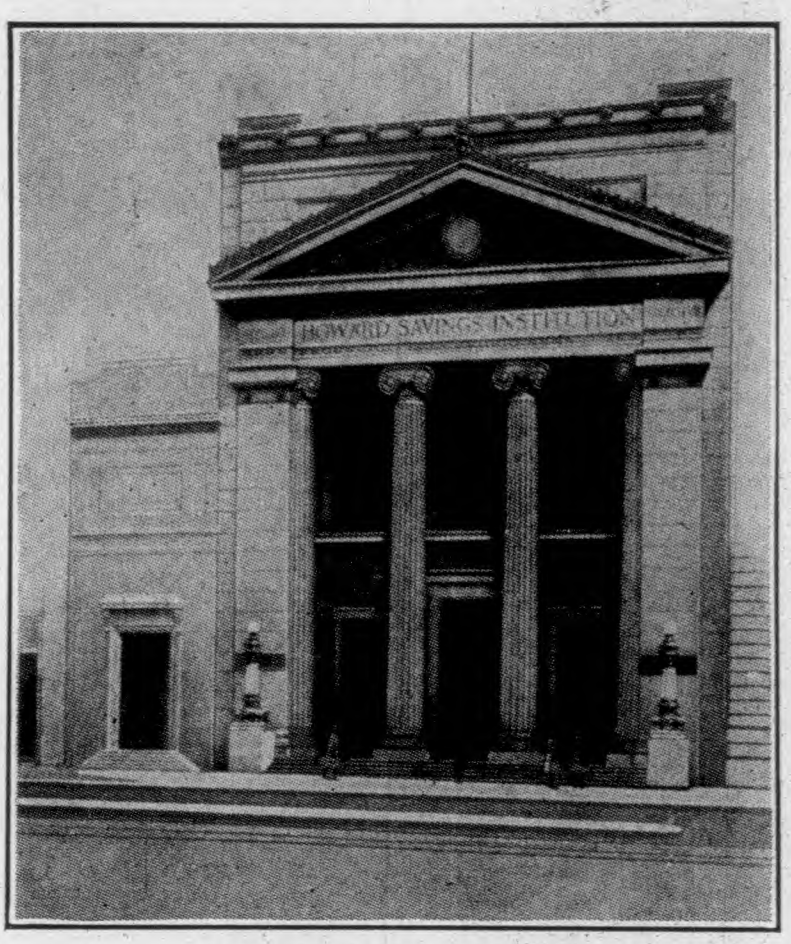

CHARTERED IN 1857

The Oldest Savings Bank in the City and the Largest in the State

Deposits	**$63,650,620.07**
Surplus (Book Values) . . .	**8,218,379.15**
Assets January 2, 1930 . .	**71,868,999.22**

Savings and Personal Check Accounts

DEPOSITS DRAW INTEREST FROM THE DAY OF DEPOSIT. Interest is credited and payable quarterly in March, June, September and December.

OPEN DAILY FROM 9 A. M. TO 4 P. M.
(Sundays and Holidays Excepted)

Mondays
From 9 A. M. to 7.30 P. M.

Saturdays
From 9 A. M. to 12 M.

Howard Savings Institution

WITH WHICH HAS BEEN MERGED THE

Security Savings Bank

Main Office: 764 to 768 Broad Street
Bloomfield Avenue Branch: 266 Clifton Avenue
NEWARK, NEW JERSEY

OFFICERS

HENRY G. ATHA, Chairman of the Board of Managers
WYNANT D. VANDERPOOL, President
HOWARD BIDDULPH, Vice-President
FRANK E. QUINBY, Vice-President and Trust Officer
WILLIAM W. RUTTER, Vice-President
CHARLES H. NORMAN, Secretary
ARTHUR A. STYVERS, Comptroller
GEORGE J. KOECK, Treasurer
HENRY B. ROY, Assistant Treasurer
BENJAMIN F. HEDDEN, Assistant Secretary
J. FRED SINN, Assistant Secretary
JOHN W. KRESS, Assistant Trust Officer
A. LESLIE HEDDEN, Manager, Safe Deposit Department
FRANK E. CARR, Manager, Bloomfield Avenue Branch

PITNEY, HARDIN & SKINNER, Counsel
GEORGE H. HAINES, Attorney
HORACE C. GRICE, Attorney

MANAGERS

HENRY G. ATHA
C. WESTON BAILEY
HOWARD BIDDULPH
FRANKLAND BRIGGS
WILLIAM T. CARTER, JR.
JOHN B. CLARK
FRANKLIN D'OLIER
EDWARD D. DUFFIELD
WILSON C. ELY
CHARLES L. FARRELL
GEORGE G. FRELINGHUYSEN
PETER H. B. FRELINGHUYSEN
HERMAN B. GOOD
HORACE C. GRICE
JOHN R. HARDIN
JOHN W. HOWELL
WILLIAM S. HUNT
EDWARD W. JACKSON
MICHAEL F. McLAUGHLIN
WILLIAM W. RUTTER
WALLACE M. SCUDDER
WYNANT D. VANDERPOOL
WALDRON M. WARD
ARCHIBALD M. WOODRUFF
HENRY YOUNG

Bank of Montclair
TELEPHONE MONTCLAIR 8400
Acts as Executor, Administrator, Trustee, Guardian, Registrar and in any other Fiduciary Capacity

Hughes
—David painter h 33 Orange rd
—Dorothy Mrs emp 100 Highland av r do
—Dorothy G student r 9 Duryea rd
—Frank with Frank Hughes Company 300 Bloomfield av h 76 Park

HUGHES FRANK COMPANY
real estate and insurance 300 Bloomfield av —See p 75
—Frank R pres Frank Hughes Company 300 Bloomfield av h (8D) 39 N Fullerton av
—George G clk 515 Bloomfield av h 12 Munn
—George Y teller NY h 7 Prescott av
—Gladys M r 76 Park
—Herbert B bkkpr NY r 31 Brookfield rd
—Hugh mgr 75 N Willow h (A9) 45 Church
—Ida M sec-treas William Hughes Inc 515 Bloomfield av r 31 Park
—J Ross student r 204 Park
—Jennie emp 167 Orange rd r do
—Jennie B r 31 Brookfield rd
—John I h 106 Claremont av
—John J druggist 732 Valley rd h at Hawthorne
—John M clk NY h 8 Bellaire dr
—John P plumber r 64 Orange rd
—Mary E r 64 Orange rd
—Mary M demonstrator r 231 Walnut
—Patrick J emp ERR h 18 Talbot
—Percy D plumber r 31 Brookfield rd
—Robert L (Dainty Craft Shop) 596 Valley rd h 252 do
—Rupert DeA chemical eng NY r 204 Park
—Rupert S acct NY h 204 Park
—Sylvia r 33 Orange rd
—Thomas R agt NY h 252 Valley rd
—Walter H broker NY h 9 Duryea rd
—Wilhelmina wid H Morris r 6 Brooklawn rd
—William pres William Hughes Inc 515 Bloomfield av h 31 Park
—William Inc men's furnishings 515 Bloomfield av
—William S slsman r 204 Park
Huisman Selvia emp 45 Gates av r do
Huiswaard Arie emp 205 N Mountain av r do
Hull Walter B r 137 High
Hulse Cornelius V radios 136 Watchung av r do
—Ethel tchr Edgemont School h at Bloomfield
—John B bonds NY h 136 Watchung av
Hulsenbach K Christine emp 166 Upper Mountain av r do
Hulst George D Rev pastor Montclair Heights Reformed Church h 3 Macopin av
Hult Clara H emp 222 Walnut r do
—Esther H cook 222 Walnut r do
Hultman Vivian G rem to New York city
Hulzhizer Adelaide associate Graduate Nurses Club Inc and nurse 21 N Fullerton av h do
Humbert Harold A h 816 Valley rd
—Harry A civil eng NY h 19 Brainard
—Henry r 19 Brainard
—Marguerite C sec NY r 25 Myrtle av
—Richard E contractor 25 Myrtle av h do
—Stanley R purchasing agt (5) 647 Bloomfield av r 19 Brainard
Humble Robert mech h 107 Grove
Hume James S acct h 72 Watchung av
—Samuel E supv Newark h 32 Dodd
—Warren tchr r 20 Lloyd rd
Humes Warren M tchr Montclair Academy r do
Hummer Elizabeth A wid Joseph D emp 52 Montclair av r do
—Theodore rem to Clifton
Humphrey Carlotta r 31 Elmwood av
—Charles W acct NY h 120 Wildwood av

Humphrey
—Derrick W chauf r 23 Central av
—G Cedrick lab r 29 Gray
—George S v pres NY h 169 Summit av
—James h 58 New
—John J ice peddler h 115 Forest
—John W ice 29 Gray h do
—Louise G Mrs tchr State Teachers College r 33 Marion rd
—Mathew J lab h 21 New
Hunt Albert chef r 86 Greenwood av
—Albert W sexton Presbyterian Church h 34 William
—Alfred director Bloomfield h 123 Westview rd
—Bridget emp 13 Marston pl r do
—Carrie L tchr Hillside Jr High School r 40 Park
—D Brainard r 546 Valley rd
—Edna M r 34 William
—Edward McK sales eng NY h 22 The Crescent
—Elizabeth r 43 S Willow
—John W slsman h 69 Pleasant av
—M Elizabeth h 13 James
—Margaret emp 66 Plymouth r do
—Mildred tchr r 278 Park
—Thomas lab h 86 Greenwood av
—William chef r 86 Greenwood av
Hunter Arthur H chief actuary NY h 124 Lloyd rd
—Charles L sec NY r 30 The Crescent
—Clarence E banker NY h 96 Christopher
—Edward S slsman NY r 39 S Willow
—Eliza L wid John J h 30 The Crescent
—Frank barber r 12 Mission
—James F slsman NY h 5 Lansing pl
—John B adv agt NY h 117 Clarewill av
—Luther emp 229 Midland av r do
—Walter emp 209 S Mountain av r do
—Wilbur H rem to Irvington
Huntsman Amanda wid George D h 137 Walnut
—Mary A wid Charles H r 210 Bellevue av
Hunziker Ida steno r 6 Vincent pl
Hupfeld Frederica H wid Charles L h 255 Park
—Herman musician-composer r 255 Park

HUPMOBILE SALES AND SERVICE
Roehrle & Jacobus Inc distributors 31-33 Washington av Belleville NJ—See p 25
Hurdman Jerald W chauf h 69 Cedar av
Hurlburt Anna A died Jan 25 1929 age 60
Hurlbut Constantina A r 125 Elm
—Hinman B civil eng NY h 125 Elm
—Horace A mgr NY h 327 Orange rd
—Jesse L Rev r 125 Elm
—Stephen G ins NY r 125 Elm
Hurley James E mgr NY h 126 Montclair av
—Kathleen V emp 534 Park r do
—Paul F slsman h 47 Beverly rd
Hurrey Charles D sec NY h 100 Midland av
Hurst Theodosia J Mrs r Hotel Montclair
—Thomas mgr 59 N Fullerton av h at Bloomfield
Hurt Emma B Mrs asst mgr 334 Grove r do
Hurtle Amy emp 68 Melrose pl r do
Husband Mary emp 40 Oakwood av r do
Husk Harry C asst cashier The First National Bank & Trust Co of Montclair h 542 Upper Mountain av
Hussa Theodore F mfr NY h 32 Clinton av
Huston Putnam S slsman r 177 Claremont av
Hutch Rose emp 107 Summit av r do
Hutchenson Henry janitor h 110 Maple av
Hutchings Charles A h 171 Orange rd
—Henry B died July 30 1929 age 62

WHO SELLS IT?
THIS MEDIUM HAS ANSWERED THIS QUESTION FOR OVER A CENTURY
CONSULT IT!

ERNEST WEILER
BIGGEST PAINT AND HARDWARE DEALER IN MONTCLAIR
DEVOE PAINTS RUSSWIN HARDWARE
102 WALNUT STREET Telephone Montclair 1951 MONTCLAIR, N. J.

CONSOLIDATED STONE & SAND CO. Crushed Trap Rock Sand and Gravel
CLOVE ROAD, MONTCLAIR HEIGHTS, N. J. Tels. Montclair 8920 - 8921

CALDWELL BUILDERS' SUPPLY CO. LUMBER, MASONS' MATERIAL AND MILL WORK
Roseland Ave. and Erie Railroad, Caldwell, N. J.
TELEPHONES 1500 AND 1501 CALDWELL

Hutchings

—Roger C adv NY r 171 Orange rd
Hutchinson Dorothy supv health education 22 Valley rd r 194 Inwood av
—Edwin B importer NY h 194 Inwood av
—Frank J pres NY h 49 Lloyd rd
—Malcolm C asst v pres NY h 72 Christopher
—Millard R inventor NY h 159 Highland av
—Philip H mech eng Harrison h 98 Wildwood av
Huttenloch George M public works deputy commissioner (3) 647 Bloomfield av h (27) 188 Claremont av
—Morton W slsman h 19 Patton pl
—Ralph L supv of parks Town Hall (2) 647 Bloomfield av r 8 Nassau rd
—William C supt bdg M Trust Co h 8 Nassau rd
Hutting Ella rem to Jersey City
Hutton Anna L wid Robert J h (1B) 41 N Fullerton av
—Anna S r 69 Valley rd
—George N clk h 69 Valley rd
—Susan Mrs r 117 Midland av
—William R merchant NY h 104 Lincoln
Hutweelker Catherine wid Christian r 116 Beverly rd
Huxham Edith E wid Donald B tchr h (12C) 39 N Fullerton av
—Sidney S organist h (D8) 45 Church
Hyde James F broker NY h 45 Gordonhurst av
—Louis teller NY h 6 Clairidge ct
—Mary r 31 Elmwood av
—William rem to Morris Plains
—William M M woolens NY h 78 High
Hyland Francis L telegrapher h 41 N Willow
—Margaret A wid William J died Oct 24 1929 age 64
Hynes J h 428 Valley rd
Hyson Marie h 56 Willowdale av

IANNARELLI GRAZIA wid Pasquale h 21 Grant
Iannuali Alfonso tailor h 75 Pine
—Francesco rem to Singac
Ianuale Concetta seamstress r 55 Glen Ridge av
—Francesco mason h 55 Glen Ridge av
Icsman Elizabeth clk Mountainside Hospital r do
Ideal Employment Agency (Mrs J Lansing Smith) 217 Glen Ridge av
—Fruit & Vegetable Market (Max Kanarsch-Myer Cummins) 372 Bloomfield av
Iehle Adaline W wid Harry W osteopath 86 Grove h do
Ilari Angelo r 33 Woodland av
Illibge Victoria emp 170 Orange rd r do
Ilsenmann Ernest mgr NY h (304) 7 St Lukes pl
Ilsey Harriet B r 185 Fernwood av
Imhoff Ralph R slsman h 25 Montclair av
Imlay William agt NY h 121 Essex av
Immaculate Conception Convent Sisters of Charity 1 Munn
—Conception High School 20 Cottage pl
—Conception School Munn c Cottage pl
Immediato Michael chauf h 29 Glen Ridge av
Impellizzeri Isidoro presser h 53 New
Inch Robert H Mrs h (2) 16 Seymour
Ingebong Quick emp 42 Llewellyn rd r do
Ingemanson Ivar carp r 152 Walnut
Ingersoll Anne r 205 Upper Mountain av
—Charles H pen mfr E Orange and (Mountain Inn) 205 Upper Mountain av h do
—Eleanor r 205 Upper Mountain av
—Moses E died Nov 26 1928 age 86
Ingham Edith A r 77 Orange rd

Ingham

—Mary H nurse r 77 Orange rd
Inglefield William r 9 Lansing pl
Inglis Alfred H elec eng NY h 106 Haddon pl
Ingram William H lather r 37 Glen Ridge av
Ink-Out Mfg Co (John D Cardinell) 15 Label
Innarella Alfredo shoe repr 51 Bay h 29 Glen Ridge av
—Anthony barber h (10) 99 Pine
Innes Katherine died June 1 1929 age 63
—Mary steno h 8 Oxford
Inness Margaret Mrs emp 78 Beverly rd r do
Inniss Daniel W postal clk RR h 17 Washington
—Margaret Mrs nurse 17 Washington r do
Innuali Luigina Mrs seamstress r 75 Pine
Inserra Pasquale (U S Provision Co) 103 Forest h do
Inslee William L traffic mgr NY h 16 Holland ter
Interstate Luncheonette (branch) rest 227 Glen Ridge av

INTERSTATE STORE FIXTURE CO
mfrs store and office fixtures 735 S 20th Newark NJ

Intile Angelo lab h 41 Glen Ridge av
—Anthony grocer 48 Bay h do
—Joseph mason h 33 Walnut
—Luigi h 41 Glen Ridge av
—Luigi lab h 22 Glen Ridge av
—Michael slsman r 48 Bay
—Michael lab h 2 Clover Hill pl
—Rose wid Michele h 48 Bay
—Rose M seamstress r 48 Bay
Inzilla Basile C shoemkr 97A Walnut h do
Ippolito Luigi carp h 40 Sherman
Iraci Annina r 105 Glen Ridge av
—Concetta died June 14 1929 age 26
—Nicola mech r 105 Glen Ridge av
Iram David chauf r 26 Bell
Irans Susie Mrs r 41 New
Irish Clarence C h 35 Watchung av
—Gertrude M r 35 Watchung av
Irminger Donald K rem to Chicago Ill
Irons Francena L wid L Roy physician Brookfield NY r 27 Macopin av
Ironside Frank C clk Newark h 200 Harrison av
Irving Agnes emp 123 Westview rd r do
—Justin r 205 Orange rd
—William R elec r 9 Stanford pl
Irwin Forrest A prin Nishuane School h 170 Summit av
—Henry E mgr NY h 19 Clairidge ct
—J Ralph elec eng NY h 83 Gordonhurst av
—Robert B research director NY h 36 Elston rd
Isele Hilda emp 67 Warren pl r do
Iseli Ernest emp 102 Upper Mountain av r do
Italian Christian Association auspices of YMCA 66 Glen Ridge av
Ivarson Elsa M emp 77 Warren pl r do
Ives Caroline E wid Edwin S r 316 N Mountain av
—Florence B rem to East Orange
—Herbert E eng NY h 32 Laurel pl
—J Gordon eng h (6) 73 Grove
—John N mgr NY h 214 Lorraine av
—Lloyd S ins Jersey City r 214 Lorraine av
Ivey Henrietta J h 36 N Mountain av
—Margaret J r 36 N Mountain av
—Martha W r 36 N Mountain av

JAABECK BEATRICE rem to Brooklyn NY
—Catherine Mrs rem to Brooklyn NY
Jaburg Charles rem to East Orange

Montclair Roofing Co., Inc. ONE OF THE OLDEST AND LARGEST IN NORTHERN N. J. "The Residence Roofers"
44 Valley Rd. Tels. Montclair 3752 Bloomfield 1681 Montclair, N. J.

486 VALLEY ST.
ORANGE, N. J.
Telephone 4090

CODEY SERVICE
DIRECTORS OF FUNERALS

77 PARK ST.
MONTCLAIR, N. J.
Telephone 5

Jack

Jack & Jill Shops (Albert Streichenberg-Stanley W Ayres) infants wear 549 Valley rd
Jackes Louis A jewelry mfr Newark h 16 Madison av
—Louis A Jr student r 16 Madison av
—William T jewelry mfr Newark r 16 Madison av
Jackman Ethel M r (3) 95 Pine
Jackson Abram R sls mgr NY h 105 Bellevue av
—Ada h 31 Mission
—Alberta emp 249 N Mountain av r do
—Alpheus lab h 26 Cherry
—Amos lab r 22 Lexington av
—Annie r 36 S Willow
—Arthur lab h 71 Rosedale av
—Arthur chauf h 5 Rosedale av
—B Warren lab h 7 Talbot
—Bennett lab r 15 Lexington av
—Bertha r 19 Elmwood av
—Carrie emp 39 Melrose pl r do
—Charles G mason 65 Mission r inq do
—Charles H consulting eng NY h 121 Summit av
—Clarence lab r 17 Lexington av
—Curtis E student r 36 Clover Hill pl
—Daniel janitor h 169 Bloomfield av
—David lab r 23 Elmwood av
—David tailor r 148 Claremont av
—Elijah lab r 4 Dey
—Ernest (Clover Hill Inn) 36 Clover Hill pl h do
—Eugenia S wid Jacob A r 36 Macopin av
—Frank W lawyer NY h 145 Park
—Harold P pres NY h 15 Mendel ter
—Harry lab h 11 Cherry
—Henry lab h 14 New
—Henry janitor 551 Valley rd h do
—Isaac lab h 23½ Mission
—Jacob A died July 29 1929 age 81
—James lab r rear 115 Forest
—James chauf r 9 Talbot
—James A Rev pastor Bright Hope Baptist Church 63 Mission h do
—John lab h 22 Cross
—Joseph chauf h 21 Fulton
—Laphonsor T lab r 9 Talbot
—Levi cook h 12 Montague pl
—Lewis J ins r 59 Mission
—Lillian M r 159 Glen Ridge av
—Lillie M r 50 Elmwood av
—Louise r rear 81 Bay
—Lulu emp 97 Cooper av r do
—Madge emp 120 Clinton av r do
—Martha Mrs h 11 Washington
—Mary emp 303 Highland av r do
—Mary r 83 Pleasant av
—Mary Mrs grocer 9 Hartley h at Newark
—Mary wid Benjamin L h 9 Talbot
—Mary wid Frederick rem to Orange
—Mary J died Dec 6 1928 age 65
—Mary J Mrs died Oct 9 1928 age 56
—Mary R wid James H h 134 Forest
—Mathew chauf h 145 Lincoln
—Mattie r 36 Elmwood av
—Nellie r 64 Greenwood av
—Nellie emp 5 N Brookwood dr r do
—Richard rem to Orange
—Robert butler 95 S Mountain av r do
—Rose A wid Jesse H laundress r 47 Bay
—Sadie wid David r 27 Glen Ridge av
—Sally emp 372 Highland av r do
—Samuel r 12 Pierson pl
—Stuart W h 61 S Fullerton av
—Thomas lab r 11 Cherry

Jackson

—Thomas H gardener h 27 Talbot
—Tora r 35 Elmwood av
—William mgr 382 Orange rd h rear do
—William lab h 184A Forest
—William lab h 198 Forest
—William H lab h 30 Gray
—Wyatt truckman 35 Elmwood av h do
Jacob Irene A wid Henry E h 314 Grove
—John B eng r 159 N Mountain av
Jacobs Elmina E rem to New York city
—Grace C wid Joshua W C S Practitioner (305) 30 Gates av h do
—Jay A eng h 104 Essex av
—John painter 176 Forest h do
—Robert Y emp 77 Claremont av r (305) 30 Gates av
—Sarah wid St Clair r rear 20 S Mountain av
—William lab r 131 Claremont av
Jacobsen Irving (S & I Jacobsen) 596 Bloomfield av h 32 James
—S & I (Samuel and Irving Jacobsen) sporting goods 596 Bloomfield av
—Samuel (S & I Jacobsen) 596 Bloomfield av h at Verona
Jacobson A Victor carp 221 Watchung av h do
—David rem to New York city
—Lucy E steno (12) 22 S Park r 2 Irving
Jacobus Amy E wid Charles W h 138 Claremont av
—C Easman transportation Newark h 111 N Mountain av
—C Russell X-ray technician h 104 Alexander av
—Charles W died Jan 22 1929 age 60
—Charles W deputy collector (1) 647 Bloomfield av h 518 do
—David S advisory eng NY h 93 Harrison av
—Demarest D mgr M Trust Co h (16) 16 Seymour
—Harry N slsman h 38 Park
—Laura C r 93 Harrison av
—Margaret A r 190 Park
—Mary E wid B Wilson h 518 Bloomfield av
—Mary E wid Charles W h 65 Portland pl
—Nellie A E emp PSE&GCo r 138 Claremont av
—Nesbett S clk r 38 Park
—Parker G clk PSE&GCo h at Cedar Grove
—Richard A emp W L Co r 104 Alexander av
—Rose E emp Crestmont rd r do
—Russell D florist 104 Alexander av r do
—S Frank h 85 N Fullerton av
Jacquot Jennie Mrs emp 71 Prospect av r do
Jaeckel Eric E emp 226 S Mountain av r do
Jaeger Mae mgr 474 Bloomfield av h at Bloomfield
—O Waldemar importer NY h 193 Upper Mountain av
Jaeggli Jacques designer NY r 763 Bloomfield av
Jaggard Arthur L ins Newark h 50 Ardsley rd
Jahn Harry R export NY h 144 Christopher
Jakobsen Klara emp 58 Oakwood av r do
James Alice L wid Atticus S author h 81 Claremont av
—Daniel C driver r 106 N Fullerton av
—Elizabeth Mrs (Harper Method) 300 Bloomfield av h (1A) 41 N Fullerton av
—Ethel V musician r 81 Claremont av
—Frederick C janitor h 256 N Fullerton av
—Gordon broker NY h 45 Oakwood av
—Homer F law clk (11) 460 Bloomfield av h at W Orange
—Isabella waitress Hotel Montclair r do
—Julia E wid William H H lodging house 51 Park h do
—Leslie W treas Nutley h 38 Franklin pl
—Lucille emp 51 Plymouth r do

SAVOY PRESS INC.
Printing-Engraving-Lithographing
280 BLOOMFIELD AVE. TELEPHONE 10244 MONTCLAIR, N. J.

Who Sells It?
This Medium has Answered this Question for Over a Century.
Consult It!

THE BLOOMFIELD BANK AND TRUST COMPANY

SERVICE
Metropolitan Banking Facilities
Backed by Large Resources
Strong Management and Wide Experience

THE BLOOMFIELD NATIONAL BANK AND TRUST COMPANY Consolidated as

James
—Luther R h (23) 31 The Crescent
—Mary emp 24 Prospect ter r do
—Myrtle B Mrs r 46 S Willow
—Samuel lab h 34 Willowdale av
—Susan emp 555 Park r do
—W Ludlow lawyer NY h 36 Macopin av
—W R h (3) 10 Roosevelt pl
—William E rem to Bloomfield
—Winifred G tchr r 99 Claremont av
Jamison Charles cook h 32 Willowdale av
—Jean W socialwkr r 84 Gordonhurst av

JANCOVIUS & SON INC
carpet and rug cleansing shampooing and laying 112-120 Arlington Newark NJ—See p 41

Janda Ladislav T eng NY h 46 St Lukes pl
Janeker Ossa emp 15 Prospect av r do
Janknegt Andrew emp 71 Prospect av r do
Jannelli Charles T barber h 51 Glen Ridge av
Janson Gustav W painter 172 Pine h do
Janssen Alma J emp 33 Fairfield av r do
—Jan F M mgr NY h 180 Summit av
Janus Christopher student r 207 N Fullerton av
—Olimpia wid George h 207 N Fullerton av
Jarrett John O clk NY h 7½ Belvedere pl
Jarvie Amelia F h 150 Upper Mountain av
—Margaret S h 62 S Fullerton av

JARVIS BENJAMIN E INC
pattern and model makers 113-115 Mechanic Newark NJ—See p 69

Jasper Grattright E lab r 50 James
Jawitz Rose (Jay's Kiddy Shop) 559 Bloomfield av r inq do
Jay's Kiddy Shop (Rose Jawitz) 559 Bloomfield av
Jeader John lab h 6 Dey
Jean de Paris (John Johnson) beauty parlor 486 Bloomfield av
Jeandheur Charles F jeweler NY h 6 Highmont ter
Jeanneret Marguerite emp 10 Sutherland r do
—Maurice A slsman h 45 Virginia av
Jeaslovsky Elizabeth emp 107 Upper Mountain av r do
Jeeters Frances Mrs h 21 Maple pl
Jeffers Frank W textiles NY h 102 Bellevue av
Jefferson Herbert E asst v pres Montclair Trust Company 475 Bloomfield av h at Caldwell
—Howard M banker NY h 8 Norman rd
—Richard H mech h 28 Monroe pl
—Rose J emp 140 N Mountain av r do
—Sarah Mrs r 123 Forest
—Walter H driver h rear 49 Bay
Jeffrey Louis R mech eng Newark h 100 Summit av
Jeffries Robert M emp 40 Afterglow way r do
Jegge Emil G consulting eng h 308 Valley rd
Jelene George P printer Newark r 66 Orange rd
Jell Arthur P v pres-treas NY h 197 Montclair av
Jellerson Ida W wid George S r 179 Walnut
—Jean sec NY r 179 Walnut
Jencks Millard H publisher NY h 74 Overlook rd
Jendrosky Peter emp 148 S Mountain av r do
Jenkins Alger clk 300 Bloomfield av h 3 Princeton pl
—Arthur S v pres NY h 152 Watchung av
—Bessie bkkpr r 114 Midland av
—Donald V eng NY h 216 Fernwood av
—Dorothy E steno r 19 Euclid pl
—Eugenia A wid Henry E h 190 Summit av

Jenkins
—Felix A lawyer NY h 188 Summit av
—Florence E clk NY r 190 Summit av
—Frank F supt United Grocery Stores Co h 2 Hollywood av
—Frederick O r 7 Nishuane rd
—James lab h rear 81 Bay
—Katherine nurse Montclair Community Hospital r do
—Richard H slsman h (1) 59 N Fullerton av
—Rolland mgr NY h 19 Euclid pl
—Rolland L r 19 Euclid pl
—Talbot W slsman h 45 Fairfield
—Warren brushes Little Falls h (10C) 39 N Fullerton av
—William L landscape gardening 47 James h do
—William L supt 57 Union h do
Jennings Edith library asst 73 Church r 7½ Belvedere pl
—Elizabeth wid Robert E h 180 S Mountain av
—Francis S clk r 35 Forest
—Frank P town supt 219 N Fullerton av h 35 Forest
—Frederick M wall paper Paterson h 67 Cambridge rd
—Horace mgr NY h 87 Gordonhurst av
—John H chemist h 310 Valley rd
—May L r 310 Valley rd
—Robert E died Oct 30 1929 age 83
Jennison Ralph D public utilities NY h 88 Undercliff rd
Jensen Carl exports NY h 16 Caroline rd
—Chris printer r 34 Howe av
—Jennie emp 83 S Fullerton av r do
—Jens buttonmkr r 34 Howe av
—Margaret emp 73 Christopher r do
—Theodore F mining NY h 218 Fernwood av
—William F director Arlington h 119 Gordonhurst av
Jephson William Y broker NY h 60 Beverly rd
Jeppesen Ibania K r 42 Maple av
Jerbasi John gardener h 439 Grove
Jerde Alma C rem to South Dakota
Jerusalem Apostolic Church (colored) 61 New pastor Rev Daniel W Johnson h 16 Fulton
Jespersen J Peter pres Newark h 73 Christopher
Jeter Henry clk h 3 Linden av
Jetter Albert acct NY h 33 Grenada pl
—Cynthia emp 96 Llewellyn rd r do
Jetts Anna emp 447 Grove r do
Jewett Eugene L physician Morristown r 277 Grove
—James W Rev pastor St Marks Methodist Episcopal Church h 192 Bloomfield av
—Thelma L r 192 Bloomfield av
Jewtraw Charles H rem to Lake Placid NY
Jibb Robert B pres Newark h 72 Beverly rd
Jibbes Frederick S clk r 604 Grove
Jibu Shigeru emp 170 N Mountain av r do
Jobson Kenneth G eng h 81 Central av
—Thomas metallurgist r 81 Central av
Jochum Ludwig r 23 Prescott av
Joe William h 324½ Orange rd
Jogis Nellie emp 181 Wildwood av r do
Johansen Alexander B chauf h 28 Orange rd
—Ann E Mrs drsmkr 28 Orange rd h do
—Anna M wid Ulysses G h 122 Claremont av
—Gilbert J rem to New York city
—J Bernard pres-treas C Johnson & Co Inc 345 Bloomfield av h at Glen Ridge
Johanson Alma emp 130 Summit av r do
—Knut chauf 1 Russell ter r do
John Margaretha emp 420 Highland av r do

THE SLAYBACK-VAN ORDER COMPANY
Lumber, Masons' Materials, Coal, Wood and Ice—Phone 28—Caldwell, N. J.

JOHN BLONDEL & Son
COAL • COKE • FUEL OIL

John

—Norman T carp h 39 Irving
Johnason Karin rem to South Orange
Johns Dorothy C r 80 Bellevue av
—Ernest truckman 7 Willard pl h do
—Paul F mech r 12 Linden av
—William A mgr Jersey City h 80 Bellevue av
Johnsen Berghild emp 14 Erwin Park r do
Johnson A Annie E wid Augustus h 58 Glen Ridge av
—A Elmer chauf h 196 Walnut
—Aaron lab h 54 Willowdale av
—Adela P wid Charles H Jr h 30 The Crescent
—Adolph carpenter and builder 83 Essex av h do
—Albert lab h 144 Lincoln
—Alice E died Oct 16 1928 age 73
—Alva S emp 166 Upper Mountain av r do
—Alvira Mrs r 29 Woodland av
—Andrew chauf r 213 N Fullerton av
—Anna wid James h (23) 87 Forest
—Anna E matron r 43 S Fullerton av
—Anna M r 1 Sunset av
—Anna S wid Daniel r 94 Gordonhurst av
—Arthur D emp 72 Central av r do
—Arthur R slsman NY h 69 Myrtle av
—Augusta M emp 154 N Mountain av r do
—Axel L emp 169 Upper Mountain av r do
—Benjamin lab h 4 Grant
—Bertha J emp 16 Erwin Park rd r do

JOHNSON C & CO INC
window shades and awnings 345 Bloomfield av—See back cover

—C Haldane advertising NY h 2 Sutherland rd
—C Henry butler h 39 Central av
—C Louise r 69 Myrtle av
—Carl tailor 303 Bloomfield av h at Bloomfield
—Carl carp r 583 Upper Mountain av
—Carl emp 136 Upper Mountain av r do
—Carl carp r 26 Walnut
—Carl J v pres C Johnson & Co Inc 345 Bloomfield av h at Glen Ridge
—Catherine h 17 Orange rd
—Charles died Nov 14 1928 age 39
—Charles A oils NY h 2 S Brookwood dr
—Charles E Rev pastor Swedish Bapt Church h 11 do
—Charles R lab h 9½ Miller
—Creola V Mrs emp 98 Essex av r do
—Daisy C Mrs laundress h 103 Pine
—Daniel carp h 26 Walnut
—Daniel R lab h 39 Gray
—Daniel W Rev pastor Jerusalem Apostolic Church h 16 Fulton
—David bkkpr r 31 N Willow
—David C lawyer (Pintlarge & Johnson) (11) 22 S Park h at Orange
—Donald D student r 69 Myrtle av
—Dorothy E r 173 Bloomfield av
—E Christina wid Andrus h rear 19 Valley rd
—E Elizabeth steno (20) 484 Bloomfield av r 83 Essex av
—E Lena Mrs h 173 Bloomfield av
—Earl J policeman h 4 Alvin pl
—Edith tchr r 32 Church
—Edmund lawyer Jersey City h 16 Duryea rd
—Edward lab h rear 46 Monroe pl
—Edward v pres NY h 227 Grove
—Edward L emp town h rear 95 Bay
—Edwin R mech h 26 Brookfield rd
—Elizabeth r 30 The Crescent
—Ellen emp 54 Glenwood rd r do
—Ellen J beauty parlor 432 Bloomfield av h do
—Elmore chauf r 5 Pleasant way

Johnson

—Elsie emp 29 Melrose pl r do
—Emma emp 137 Clarewill av r do
—Emma A h (7) 21 Trinity pl
—Eric carp r 515 Bloomfield av
—Esther C steno r 77 Orange rd
—Esther L died Apr 28 1929 age 76
—Eva L emp 16 Erwin Park rd r do
—Evald carp r 51 James
—Evelyn A r 50 Elmwood av
—Florence tchr Glenfield School h at Bloomfield
—Francis J chauf h 9 Bloomfield av
—Frank lab r 4 Washington
—Frederick D gardener h 2 Dey
—Frederick W slsman h 58 Cambridge rd
—Gardener E h 20 Berkeley pl
—George lab h rear 75 Pine
—George carp r 197 Walnut
—George A h (6) 10 Roosevelt pl
—George B shoes 624 Valley rd r 17 Godfrey rd
—George H emp 63 Highland av r do
—George W Jr student r (6) 10 Roosevelt pl
—Goldie M tchr elementary science 22 Valley rd r 112 Essex av
—Gunnar r 307 Orange rd
—Gust carp h 37 Orange rd
—Gustav carp r 698 Bloomfield av
—Gustave E carp 87 N Fullerton av h do
—Hamilton baker h 36 Maple av
—Harold clk r 30 Forest
—Harvey J chauf h 139 Willowdale av
—Haywood M lab h 22 Sherman
—Helen tchr h (206) 7 St Lukes pl
—Helen E nurse Glenfield School r 227 Glen Ridge av
—Helen F rem to Kansas
—Henning carp h 500 Valley rd
—Herman painter r 167 Pine
—Hilda emp 165 Montclair av r do
—Huber lab r 377 Bloomfield av
—Ida drsmkr h rear 33 S Fullerton av
—Irma wid Frederick r 24 Pierson pl
—Isabel C tchr r 590 Upper Mountain av
—James lab r 30 Valley rd
—Jane wid Robert h 54 Willowdale av

JOHNSON JOHAN R
carpenter contractor builder of modern homes and general construction work 72 Central av h do—See p 37

—John lab r 36 Maple av
—John (Jean de Paris) 486 Bloomfield av h 42 Howe av
—John carp r 611 Bloomfield av
—John E lab h 86 Mission
—John E carp r 148 Claremont av
—John J mach r (23) 87 Forest
—Joseph lab h 29 Woodland av
—Joseph P rem to Verona
—Karl painter h 107 Grove
—Katherine laundress r 143 Valley rd
—Lawrence baker-rest 438 Bloomfield av h 590 Upper Mountain av
—Leland T tchr h 19 Brookfield rd
—Lillian tchr Baldwin St School r inq do
—Lillian nurse Mountainside Hospital r do
—Lillie wid James h 4 Washington
—Lossie Mrs r 132 Bloomfield av
—Louisa E wid Elisha r 83 Pleasant av
—Louise clk 506 Bloomfield av h at Verona
—Louise emp 16 Fairmount av r do
—Louise M student r 40 Park
—Lucille M Mrs r 15 Pine
—M Alice Mrs h 133 Glen Ridge av

EDMUND R. HALSEY
CIVIL ENGINEER AND SURVEYOR
79 ACADEMY ST. Tel. 3157 Mulberry NEWARK, N. J.

ESSEX TITLE GUARANTY & TRUST CO.
GUARANTEES TITLES TO REAL ESTATE
483 Bloomfield Avenue Tel. Montclair 1551 Montclair, N. J.

JAMES MOONEY, INC. INSURANCE
Montclair Centre
Telephones 9600-1-2

Johnson

—Margaret nurse Mountainside Hospital r do
—Marie R nurse Mountainside Hospital r do
—Marion J clk r 72 Central av
—Martha A wid John bkkpr h 51 James
—Mary emp 7 Prospect ter r do
—Mary emp 131 Gordonhurst av r do
—Mary Mrs r 134 Claremont av
—Mary wid Frank L r 51 High
—Mary C emp 14 The Crescent r do
—Mary E housekpr r 238 Valley rd
—Mary E wid Otho W emp 41 Plymouth r do
—Mathilda wid Frederick rem to Connecticut
—Matthew chauf h 6 Hollywood av
—Nancy J wid Robert M r 5 Midland av
—Nels E supt 31 The Crescent h do
—O Leonard carp h 30 Forest
—Olga emp 124 Cooper av r do
—Olga J nurse (207) 16 Forest r do
—Otho W mech h 33 Portland pl
—Paul carp r 583 Upper Mountain av
—Paul J fireman MFD r (23) 87 Forest
—Ralph lab r 45 Glen Ridge av
—Raynor carp r 26 Walnut
—Reinald L student r 87 N Fullerton av
—Robert died Nov 9 1929 age 54
—Robert B mgr NY h 7 Glenwood rd
—Robert H conf 173 Bloomfield av h do
—Rowell lab h 6 Washington
—Rupert H broker NY h 39 Norman rd
—Ruth A emp 158 Montclair av r do
—Sandy lab r 22 Lexington av
—Sara G prin Rand School h 5 Midland av
—Signe C hemstitching 227 Glen Ridge av h at Jersey City
—Signe C G emp 141 N Mountain av r do
—Sophie F emp 5 Ferncliff ter r do
—Susan emp 58 Melrose pl r do
—Susan Mrs emp 43 Brunswick r do
—Susie wid Arthur h 35 Irving
—Sylvester A lab r 173 Bloomfield av
—Thelma r 44 Lexington av
—Theodore E slsman h (3) 75 Grove
—Theodore R upholsterer 14 Charles h do
—Waldemar S carp h 305 Orange rd
—Walter A slsman h 4 Columbus av
—Walter E rem to Bloomfield
—Walter R bootblk r 173 Bloomfield av
—William lab r 31 Elmwood av
—William lab h 116 Maple av
—William F broker NY h 5 Wendover rd
—William H slsman h 32 N Willow
—William J emp 168 Gates av r do
—William L drug clk 398 Bloomfield av h 40 Park
—William M lab h 47 Mission

Johnstin Andrew C mgr NY h 43 Gordonhurst av
Johnston Calvin A h 36 Marston pl
—Dorothy student r 32 Pleasant av
—Edward W clk r 27 Duryea rd
—George h 4 Franklin av
—George W r rear 54 S Mountain av
—Helen nurse Mountainside Hospital r do
—Ida emp 141 S Mountain av r do
—James emp 54 S Mountain av h rear do
—James W r 131 Gordonhurst av
—Joseph F clk r 27 Duryea rd
—Katherine E steno (11) 647 Bloomfield av r rear 54 S Mountain av
—Luther chauf r 214 Bloomfield av
—Mack clk r 39 Midland av
—Percy Jr student r 32 Pleasant av
—Percy H pres NY h 32 Pleasant av
—Richard T tchr George Innis Jr High School h 4 Nassau rd

Johnston

—Ruth T student r 4 Nassau rd
—Stuart S r 301 Upper Mountain av
—Walter S slsman h 247 Midland av
—William h 27 Duryea rd
Johnstone Frederic S clk r 6 Harvard
Joiner Joseph H B sls mgr NY h 115 S Fullerton av
—Joseph H B Jr clk NY r 115 S Fullerton av
—Mary Mrs librarian 16 Church r 115 S Fullerton av
Jolliffe Carl N credit mgr NY h 5 Morningside av
—Joseph C slsman h (202) 7 St Lukes pl
Jondal Henrietta W emp 185 Upper Mountain av r do

Jones Ada F Mrs h 683 Bloomfield av
—Adam L prof NY h 71 S Mountain av
—Admiral Dewey mech h 18½ Linden av
—Alfred A lab h 135 Willowdale av
—Anna Mrs emp 164 Park r do
—Arthur lab h 149 Lincoln
—Bennett lab h 12 New
—Charles lawyer 10 Princeton pl h do
—Charles lab r 407 Bloomfield av
—Charles r 242 Bellevue av
—Charles H h 56 Warfield
—Charles S lawyer NY h 324 Claremont av
—Clara wid George H r 12 Columbus av
—D Edward gardener h 106 N Fullerton av
—David J rem to Bloomfield
—Dilsey emp 22 Parkside rd r do
—Dora r 62 Greenwood av
—Dora emp 11 Wayside pl r do
—Dorothy emp Fairfield rd r 40 Wheeler
—Earl D produce NY h 11 Morningside av
—Edna r 135 Willowdale av
—Edward chauf r 16 Rosedale av
—Edward C physician 75 Midland av h do
—Elizabeth S student r 132 Christopher
—Ellen wid Henry h 32 Valley rd
—Ellen J wid John emp 42 Watchung av r do
—Emily emp 393 N Fullerton av r do
—Fanny N wid Henry W h 525 Park
—Florence emp 85 Norwood av r do
—Florence r 12 Columbus av
—Florence M r 51 Woodland av
—Florence M r 31 Oakwood av
—Frank C cable mfr NY h 237 Upper Mountain av
—Frederick L stableman h 134 Claremont av
—George emp 106 Gates av r do
—George G eng NY h 38 Marion rd
—Gertrude emp 68 Hawthorne pl r do
—Gladys A Mrs h 20 William
—Harold R student r 3 N Willow
—Hattie E Mrs emp 765 Valley rd r do
—Henry E mgr NY h 132 Christopher
—Herbert chauf h 69 Mission
—Herbert D ins agt Newark h 222 Valley rd
—Horice E chauf r 138 Maple av
—Howard N emp PSRyCo h 10 Hollywood av
—Inez Mrs h 29 Woodland av
—James A porter h 11 William
—James D chauf h 23 Orange rd
—Jennie E wid Lawson h 67 Watchung av
—Jesse J lab h (2) 95 Pine
—John rem to Newark
—John lab h 10 Bay
—John O clk h 217 Walnut
—Karl M pres NY r 324 Claremont av
—Kenyon B student r 50 Lloyd rd
—Lawson R lawyer NY h 3 Brunswick rd
—Lewis T clk r 222 Valley rd
—Lillian C r 20 William
—Lovella emp 520 Park r do

P.O.N. COAL FEIGENSPAN
SERVICE-QUALITY-WEIGHT
NEWARK MULBERRY 1960 EAST ORANGE ORANGE 0473

Fidelity Union Trust Company
NEW JERSEY'S LARGEST BANK

R. H. SEE COAL CO. 131 BLOOMFIELD AVE. MONTCLAIR, N. J. TELEPHONE 19

Jones

—Margaret emp 141 S Mountain av r do
—Marion Mrs rem to Newark
—Martha Mrs h 49 Bay
—Mary Mrs emp 7 Crestmont rd r do
—Mary C Mrs h (403) 47 Union
—Minnie emp 46 Madison av r do
—Norman r 26 William
—Norman lab r 32 New
—Oretha B emp 125 Lorraine av r do
—Parker driver h 22 Wheeler
—Percival emp TelCo r 207 Orange rd
—Percy V emp RyEx h 60 Madison av
—Percy V Jr clk NY r 60 Madison av
—R Ivan student r 60 Madison av
—Ralph V H cashier NY h 12 Columbus av
—Raymond E banker NY h 231 Upper Mountain av
—Raymond L clk r (403) 47 Union
—Rebecca rem to New York city
—Robert billiards 668 Bloomfield av h do
—Rosa r 23 Orange rd
—Roscoe C W real est 324 Orange rd h at W Orange
—S Blackwell clk Newark r 50 Lloyd rd
—Samuel (Jones & Winder) 162 Bloomfield av r inq do
—Samuel T banker NY h 50 Lloyd rd
—Sellis lab h rear 10 Sherwood
—Spurgeon W clk r 217 Walnut
—Stephen G rem to Jamaica L I
—Susan emp 14 Undercliff rd r do
—Susan B wid William h 45 Cherry
—Theodore E fireman RR h 26 Ward pl
—Thomas bootblk r 407 Bloomfield av
—Virginia emp 111 Orange rd r do
—W Kenneth emp 205 Alexander av r do
—W Rhys physician (6) 47 N Fullerton av h (1) do
—W Trimble rem to Kearney
—Walter A lab h 25 William
—William F clk h 220 Bloomfield av
—William F r 74 Forest
—William H gardener h 16 Wheeler
—William M florist 584 Valley rd h 580 do
—William T bkkpr 1 Bay h at Kearney
—Zerina emp 75 Harrison av r do
—& Winder (Samuel Jones-Robert Winder) barbers 162 Bloomfield av

Jonson Erick r 127 Midland av
—Levin carp h 75 Montague pl
Jordan Augusta wid Matthew J h 120 Watchung av
—Catherine wid Frederick emp 165 Cooper av r do
—Clarence painter 107 Maple av h do
—Elvira emp PSE&GCo h 120 Watchung av
—Frederick J adv NY h 261 Park
—Frederick S adv NY h 502 Grove
—George sec NY h 99 Summit av
—George F emp 40 Spring h 167 Orange rd
—Henry G h 62 Pleasant av
—Horace A lab h 59 Glen Ridge av
—Leon E asst treas NY h 90 Montclair av
—Louis real est 14 Upper Mountain av h do
—Louise M head nurse Mountainside Hospital r do
—Mary emp 20 Hobury pl r do
—Mary A prin Kimberly School r 18 Trinity pl
—Matthew R clk r 120 Watchung av
—Max shoes 456 Bloomfield av h (201) 14 Forest
—Ophelia Mrs rem to Newark
—Selma bkkpr r (201) 14 Forest
—Wallace S r 502 Grove

Jordan's

Jordan's Market (Anthony Scala) meat 102A Watchung av
Jorden Arthur lab h 57 Mission
Jorgensen George H painter r 34 Dodd
—Oscar A painter h 34 Dodd
—Roy B mech r 34 Dodd
Josephson Charles delica 141 Valley rd r inq do
Joslyn Lloyd dentist Newark h 40 Fairfield
Jost Olga G Mrs tchr h (5) 146 Walnut
Joy Edgar L mgr 8 S Fullerton av h at E Orange
—Mary E wid Joseph died Jan 18 1929 age 83
—William M elec eng h 305 Grove
Joyce Anthony W acct r 76 Forest
—Charles J mach eng r 38 Forest
—Edward F rem to Bloomfield
—Frank V gardener h 140 Walnut
—Genevieve R clk NY r 38 Forest
—Jane F clk r 140 Walnut
—Jeremiah J gardener h 139 N Fullerton av
—Jeremiah J Jr hdw 112 Walnut h 139 N Fullerton av
—John W plumber r 76 Forest
—Joseph E acct r 76 Forest
—Mary E wid Joseph E h 76 Forest
—Walter J mgr Newark h 137 N Fullerton av
—William H h 38 Forest
Judd Edwin F tchr Montclair High School h 14 Bruce rd
—Howard C clk h (43) 65 N Fullerton av
Judge Mary E emp 22 High r do
—William J pres NY h 36 Glenwood rd
Juergens Hubert F mgr NY h 346 N Mountain av
Jullien Georges F emp 95 Upper Mountain av r do
Julius Eliza wid Alfred r 14 Talbot
—Peter chauf h 72 N Willow
—Wilbur clk PO r 30 Lexington av
Jumper George W carp h 29 Montclair av
—John L carp h 90 Wildwood av
Junghans Diedrich bkkpr NY h 43 Montclair av
Junior League Community House 32 Maple av
Jussen Camilla J wid Carl r 10 Brookfield rd
Justesen Chris auto mech h 12 Warman
Justice Mary M wid Richard S r 106 Claremont av
—Vivian P Mrs asst buyer NY r 67 Montclair av

KACHEL MAY tchr r 11 N Mountain av
Kade Max mfr NY h 2 Edgecliff rd
Kaestner William upholsterer h 790 Valley rd
Kahl Charles A h 234 Park
Kahn Abraham conf 217 Glen Ridge av h (304) 14 Forest
—Leo mgr 131 Grove r 70 do
Kain Edna r 117 Chestnut
—Irene mgr 496 Bloomfield av h at Newark
Kaiser Alice Mrs emp 177 Christopher r do
—Joseph emp 63 Melrose pl r do
Kaletsch Edith sec NY r 112 Westview rd
—Frederick W mgr NY h 112 Westview rd
Kalscheuer Hans J chemist r 343 Orange rd
Kaltschmid J Edward banker NY h 53 Brookfield rd
Kamp Bertha M h 24 Portland pl
Kamrad Johannas emp 167 S Mountain av r do
Kane Anna clk r 104 Glen Ridge av
—Ellen wid Lawrence r (3) 67 Union
—James J clk h 80 Greenwood av
—John A janitor PO h 23 Sylvan pl
—John F h (3) 67 Union
—John L deputy sheriff h 104 Glen Ridge av
—Lillian tchr 22 Valley rd h at Paterson
—Mary F h (11) 11 Seymour

If You Have The Girl BERTL Has The DIAMOND
Absolutely No Inferior Stone Sold
46 SPRINGFIELD AVENUE, NEWARK, NEW JERSEY
Serving 4 Generations Of Satisfied Customers

ESTABLISHED IN TOWN THIRTY YEARS
DAVID HARRIS
Painting and Decorating Contractor
44 North View Avenue Telephone 1534 Upper Montclair, N. J.

CHARLES BAHR & SON, Inc.
COAL LUMBER AND MASONS' MATERIALS
TELEPHONE VERONA 5501

Kane
—Mathilda F Mrs h 15 Montclair av
—Maurice J publisher NY h 23 Prospect ter
—Michael J r 23 Sylvan pl
—Rose A r (11) 11 Seymour
—Sarah r 104 Glen Ridge av
Kanervo Rino emp 217 Orange rd r do
Kania John oiler h (22) 87 Forest
—Paul mach r (22) 87 Forest
Kanner Joseph slsman h 83 N Fullerton av
Kantor Alex mgr 495 Bloomfield av h at E Orange

KANTOR L
(Louis Kantor) Established 1912 ladies and gents tailor remodeling repairing cleaning and dyeing 118 Walnut—See p 44
—Louis (L Kantor) 118 Walnut h (32) 87 Forest
—Morris delica 314½ Orange rd h 454 Washington av
Kantor's Gowns (branch) 495 Bloomfield av
Kaplan Jacob broker Hoboken h 339 Orange rd
—Leo L elec Newark r 339 Orange rd
—Miles mgr Newark r 339 Orange rd
—Ralph lawyer Newark r 339 Orange rd
Kapp Amanda F r 161 Lincoln
—Joseph R slsman h 19 Bellaire dr
Kappelmann Otto C W clk h 27 Clairidge ct
Kappler Joseph P h 46 Bay
Karcher Anna M died July 21 1929 age 20
—Dina emp 62 Plymouth r do
—John C physicist NY h 17 Glen Ridge pky
—Philip W delica 73 Walnut h do
—Philip W Jr fireman MFD r 73 Walnut
Karins Francis A bkkpr Essex Title Guaranty & Trust Co r 37 Aubrey rd
—James J mgr NY h 37 Aubrey rd
—James J Jr clk r 37 Aubrey rd
—John J rem to Brooklyn NY
—Thomas G rem to Bloomfield
Karl Katherine emp 118 Montclair av r do
Karlson Ruth V emp 7 Euclid pl r do
Karow Bertha A emp 58 Edgemont rd r do
Karp Edmund clk r 50 Bloomfield av
Karpf N John (City Auto Glass Works) 189 Glen Ridge av h do
Kasab Harten rem to New York city
Kashmann Bernita designer NY r 101 Elm
—Herbert slsman r 101 Elm
—Isaac H meat 53B N Fullerton av h 101 Elm
—Joseph emp 53B N Fullerton av r 101 Elm
Kastner Joseph Jr mgr NY h 11 Frances pl
Kata Mary S emp 6 S Brookwood dr r do
Kater Anna emp 130 Bellevue av r do
Kathenes Bernard carp r 22 Montclair av
Kattelle Walter R archt h (5A) 191 Bellevue av
Katz Anna wid Max r 39 Glen Ridge av
—Joseph G rem to Madison
—Mollie clk r 39 Glen Ridge av
—Samuel druggist 313 Orange rd h 28 Grenada pl
—Samuel R (Montclair Auto Supply) 239 Bloomfield av h 405 do
Katzinski Martha emp 183 S Mountain av r do
Kaufman Ferdinand B pres-sec-treas Harrison Market 522 Bloomfield av and meat 102 Walnut h at Newark
—Joseph sec-treas Montclair Plumbing Supply Co 83 Walnut h at Passaic
Kaufmann Clifford C (Kaufmann & Windheim Co) 19 Watchung Plaza h at Nutley
—Margaret wid Gustav r 110 Summit av
—& Windheim Co (Clifford C Kaufmann-John Windheim) heating contractors 19 Watchung Plaza
Kavanaugh John R lab h 115 Claremont av

Kaveny
Kaveny Ellen F tchr r 70 Orange rd
—Helen B wid John J h 24 Valley rd
—Helen E student r 24 Valley rd
—James J sec-treas May Automatic Corp 28 Valley rd h 24 do
—John supt 52 Gates av h do
—John Mrs pres-treas John J Kaveny Inc 28 Valley rd r 24 do
—John G pres May Automatic Corp and sec John J Kaveny Inc 28 Valley rd r 24 do
—John J Inc plumbing and heating 28 Valley rd
—Margaret r 27 Valley rd
—Martin J with John J Kaveny Inc 28 Valley rd r 24 do
—Mary clk r 70 Orange rd
—Michael L clk PO h 27 Valley rd
—Thomas B h 70 Orange rd
—Thomas B lawyer (11) 14 S Park r 70 Orange rd
—William L plumber r 27 Valley rd
Kay Mary G sec NY r 162 Valley rd
—Walter H slsman h 11 Windsor pl
—William M coml trav h 162 Valley rd
Kay's Silk Stores Inc dry goods 549 Bloomfield av
Kayes Merriel R rem to Jersey City
Kays George W elec eng NY h 11 Willowmere av
—Raymond A meter reader PSE&GCo h at Verona
Kayser Charles H inventor h 20 Stanford pl
—Estelle Mrs v pres J D Mockridge Inc 369 Bloomfield av h at Verona
—George C treas J D Mockridge Inc 369 Bloomfield av r 20 Stanford pl
—Mary r 2 Vera pl
—Robert C sec J D Mockridge Inc 369 Bloomfield av h at Verona
Keane Donald C ins NY h 180 Midland av
—Dorothy H steno r 30 Brookfield rd
—Marie E rem to West Indies
—Michael J mgr Anderson Park h 30 Brookfield rd
—Michael P letter carrier r 19 Willard pl
—Peter A lab h 19 Willard pl
—William J student r 19 Willard pl
Kearney Cassie H emp 38 Highland av r do
—Edward D (Valley Plumbing & Heating Co) 143 Valley rd and plumber 26 Forest h do
—Edward P J physician NY r 26 Forest
—Grace H r 60 James
—James H hatter 284 Bloomfield av h at Glen Ridge
—James H Jr bkkpr PSE&GCo h at Glen Ridge
—Katherine emp 24 Lloyd rd r do
—Lilly emp 571 Park r do
—Mary I dancer r 60 James
—Robert K night watchman 491 Bloomfield av h 60 James
Kearns Anna emp 67 Melrose pl r do
—James rem to Irvington
—Joseph G (Kearns & SanSouci) 27 James h do
—& SanSouci (Joseph G Kearns-Rock P SanSouci) landscape gardeners 27 James
Keasbey Aertsen P mgr NY h 298 Park
Keating Alice E emp 106 N Mountain av r do
—Edward C rem to East Orange
—Joseph M slsman h (213) 7 St Lukes pl
Keator Clement S adv NY h 394 N Fullerton av
Keaveny Mary emp 59 Upper Mountain av r do
—Michael lab r 87 Chestnut
Keck Maxfield H architectural sculptor NY h 19 Mendel ter
Kee James Roy lab r 33 Elmwood av

STEPHEN E. VAN ZANDT BUILDER
86 GORDONHURST AVENUE MONTCLAIR, N. J. TELEPHONE MONTCLAIR 9266

WATCHUNG TITLE AND MORTGAGE GUARANTY CO.
493 BLOOMFIELD AVENUE, MONTCLAIR, N. J.
GUARANTEES TITLES TO REAL ESTATE
Phone 1850 Montclair

Bank of Montclair
TELEPHONE MONTCLAIR 8400
Resources Over $9,000,000.

Landscape Gardener Rocco Giammarino
22 MONTCLAIR AVENUE
Telephone Montclair 8522
MONTCLAIR, NEW JERSEY

Kee
—John h 29 Woodland av
—Joseph L lab r 428 Washington av
—Lloyd T chauf h 103 Pine
—Mary E emp 403 Claremont av r do
—Minnie C chef r 33 Elmwood av
—Rebecca A wid Carter h 33 Elmwood av
—William H lab h 118 Claremont av
Keefe Katherine emp 85 Upper Mountain av r do
Keefer Caroline emp 15 Stonebridge rd r do
Keegan Thomas law student (16) 14 S Park h at E Orange
Keeley John M clk r 197 Walnut
Keely Thomas P h 18 Aubrey rd
Keen Herbert F h (2) 57 Union
—N Nelson broker NY h 8 Waterbury rd
—Rena tchr r 7 Seymour
Keenan Catherine emp 320 Upper Mountain av r do
—Celia emp 233 N Mountain av r do
—Philip K slsman r 2 Holland ter
—Ruth J r 2 Holland ter
—Walter F pres NY h 2 Holland ter
Keene Wilson B h 26 Clinton av
Keese George photographer r 51 Portland pl
—Herman B organist h 30 Norman rd
Kefalonitis Andrew (Lackawanna Restaurant) 24 Lackawanna Plaza h do
Kehlbeck Joseph J sec-treas Kehlbeck & Co Inc 538 Valley rd h at Clifton
—& Co Inc produce 538 Valley rd
Kehoe Mary emp 87 High r do
—Mary J wid Hugh h 106 Glen Ridge av
—Thomas F clk h 42 Portland pl
Keifer Louise emp 4 Wilde pl r do
Keigher Donald C plumber Glen Ridge h 13 Gardiner pl
Keinan Albert emp 114 S Mountain av r do
Keiser Jacob G mgr 39 Watchung Plaza h at Clifton
Keisler Harry M collector PSE&GCo h at Verona
Keith Stanley R metallurgist h 262 N Fullerton av
Kekis John chef r 150 Claremont av
Kelison Frances hairdresser r 205 Orange rd
Kellam George A lab h 66 Maple av
Kelleher Frank V clk h 551 Bloomfield av
—John trunks-bags 209 Glen Ridge av h at Verona
—Joseph A fireman MFD h 212 Harrison av
Kellem Frank J watchman h 35 Orange rd
Keller Delia Mrs matron Glen Ridge h 57 Montague pl
—Frieda r 38 Franklin pl
—Henry R D h 10 Mountainview pl
—Kaj pres NY h 423 Upper Mountain av
—Louise emp 215 S Mountain av r do
—Philip h 33 Montague pl
Kellers Frederick T v pres NY h 77 Highland av
—Isabel N Mrs rem to New York city
Kelley Arthur B clk NY h 33 Montague pl
—Franklin h 19 New
—John painter h 14 Charles
—John gardener r 7 Valley rd
—Mary r 19 New
—Mary emp Montclair Trust Co r 25 Prospect av
—Thomas caretaker 430 Orange rd h 432 do
—see Kelly
Kelliher Margaret emp Mountainside Hospital r do
Kellinger DeWitt C slsman NY r 775 Bloomfield av
Kellner Benjamin (Stern & Kellner) 492 Bloomfield av h at New York city

Kellogg
Kellogg Charles S lawyer NY h 274 Orange rd
—Frederick S lawyer NY h 272 Orange rd
—Grace D tchr r 9 Sutherland rd
Kelloway Warwick F associate pastor Central Presbyterian Church h 105 Chestnut
Kellstrom Teresa emp 62 S Fullerton av r do
Kelly Albert M supt ERR h 18 Carteret
—Alice M r 56 Walnut Crescent
—Anna A steno NY r 36 Montague pl
—Beatrice M emp 180 Park r do
—Catherine M emp 49 N Mountain av r do
—Cecelia E tchr r 36 Montague pl
—Daniel M clk NY r 98 Park
—Earl A emp 22 Crestmont rd h rear do
—F Bray D clk h (103) 14 Forest
—Genevieve M clk r 98 Park
—Graham carp r 82 Columbus av
—J Paul emp 363 Bloomfield av h 46 Midland av
—James with West End Cornice & Skylight Works Inc rear 73 N Willow h 69 do
—John B rem to Kansas
—John B lawyer NY r 322 Grove
—Joseph M gardener h 16 Charles
—Joseph S rem to Elizabeth
—Margaret E tchr r 322 Grove
—Margaret L h 36 Montague pl
—Mary emp 92 Park r do
—Mary emp 92 High r do
—Mary C wid Richard F h 9 Grove ter
—Mary T h 322 Grove
—Peter M molder h 82 Columbus av
—Peter M Jr mach r 82 Columbus av
—Rae emp 124 Summit av r do
—Robert H mach opr r 82 Columbus av
—Rose M tchr r 322 Grove
—Stephen R meter reader PSE&GCo h at Bloomfield
—Vincent J auditor NY r 322 Grove
—William D lumber NY h 52 Warfield
Kelm Paul W chemicalwkr h 100 Forest
Kelsey Allison ins NY r 176 S Mountain av
—Burnette C tchr r (8) 21 Trinity pl
—Horatio N mgr NY h (8) 21 Trinity pl
—Joseph A ins NY h 176 S Mountain av
—Laura registrar 213 Glen Ridge av h 57 Union
—Margaret r 176 S Mountain av
—Nellie C wid Richard F h 204 Valley rd
—Preston H ins NY h (15) 31 Trinity pl
—Preston T h (32) 57 Union
—Robert P adv slsman h 129 Elm
—Virginia steno r (8) 21 Trinity pl
Kemp Richard tailor r 31 Elmwood av
Kendall Alice steno r 274 Orange rd
—Alice wid Richard J r 274 Orange rd
—Richard E slsman r 274 Orange rd
Kendrick Myrtle A wid Edmund N r 235 Claremont av
—Ruth C statistician r 235 Claremont av
Keneally Joseph M chauf h 45 Walnut
Kenna Helen E r 75 Midland av
Kennard William C merchant NY h 71 Overlook rd
—William M wool NY h 54 Gates av
Kennedy Agnes nurse 183 S Mountain av r do
—Annie emp 144 Gates av r do
—Eugene H eng r 60 Ardsley rd
—Francis C feeder r 27 Montclair av
—Frank T slsman Newark r 64 Oakwood av
—Freeman W h 43 Aubrey rd
—George H rem to California
—Herbert H rem to New York city
—John J clk r 134 High
—Joseph C clk r 49 N Willow

210 Bloomfield Ave.
BERGDAL-ZINGG, INC.
INSURANCE
Telephone Verona 10300

WHO SELLS IT?
THIS MEDIUM HAS ANSWERED THIS QUESTION FOR OVER A CENTURY
CONSULT IT!

ARLEN CORPORATION Realty Investments Insurance
8 So. Park Street Telephones 9060-9061 Montclair, N. J.

Kennedy

—Joseph L sec-treas Rutans Print Shop 211 Glen Ridge av h 49 N Willow
—Margaret Mc emp 61 Highland av r do
—Mary A steno r 49 N Willow
—Nellie emp 191 Union r do
—Nora L student r 64 Oakwood av
—Robert G broker NY h 172 Gordonhurst av
—Thomas F importer NY h 64 Oakwood av
—William emp 155 Lorraine av r do
—Winona Mrs rem to Cleveland O
Kenney John A physician Newark h 34 Irving
—Kathleen emp 322 Claremont av r do
—Margaret rem to Atlanta Ga
—Margaret emp 41 Plymouth r do
Kenny Florence h (109) 7 St Lukes pl
—Margaret nurse 45 Elm r do
Kensing Emma Mrs emp 235 Christopher r do
—Henry A carp r 235 Christopher
Kent Adelena T Mrs r 24 Melrose pl
—Allyn M h 554 Upper Mountain av
—Caroline wid Pleirs died Mar 8 1929 age 75
—Frank J lawyer NY h 24 Melrose pl
—Henry R mech eng Rutherford h 160 Gordonhurst av
—John H carp 157 Claremont av h do
—Lewis S rem to Verona
—Ronald W slsman h (12B) 39 N Fullerton av
Kenter Margaret wid Garrett H h 78 Montclair av
Kentler Charles J export NY r 6 Garfield pl
—Edgar S mfg agt NY h 6 Garfield pl
—Katherine M nurse 6 Garfield pl r do
—Stella J r 6 Garfield pl
Keogh Carrie M wid Edward r 7 Montclair av
Kereazakos Nicholas produce 632 Bloomfield av h at W Orange
Keresey Lillian E r 285 Claremont av
—Philip J slsman r 285 Claremont av
—Richard E silk finisher h 285 Claremont av
Kern Dorothy sec NY r 45 Park
—E C & J B Inc jewelers 444 Bloomfield av
—E Clarence physician 45 Park h do
—Edward C pres E C & J B Kern Inc 444 Bloomfield av h 45 Park
—Ernest F lawyer (1) 460 Bloomfield av h at Maplewood
—Fannie R Mrs v pres E C & J B Kern Inc 444 Bloomfield av r 45 Park
—John B sec-treas E C & J B Kern Inc 444 Bloomfield av h at Verona
Kerr Alexander T h (105) 30 Gates av
—Arthur M cotton NY h 768 Valley rd
—Benjamin mach h 230 Valley rd
—James L v pres The Moxley Co Inc 630 Valley rd h 11 Nassau rd
—Margaret r 153 Gates av
—Robert C silk mfr NY h 153 Gates av
—Robert E thread NY h 150 Highland av
Kerrigan Frank h 24 Freemont
Kersens Bernard emp 181 Union r do
Kersey Sherwood G mech r 129 Claremont av
Kerst Harry E (The Home Electrical Shop) 393 Bloomfield av h at Caldwell
Kessler Anthony meat cutter h 217 Bloomfield av
—Katherine wid John E r (42) 22 St Lukes pl
Kessling Margaret emp 10 Gardiner pl r do
Ketcham Albert R adv mgr NY h 141 Bellevue av
—Florence J mgr 446 Bloomfield av h at E Orange
—Frank B ins NY h 96 Bellevue av

Ketchum

Ketchum Kenneth L sec-treas Town Trust Co 79 Walnut h 690 Valley rd
—William H h 121 Haddon pl
Ketterer Ferdinand L asst comptroller Kearny h 62 Overlook rd
Kettle Frederic W r 159 Gates av
Kettley Mary emp 163 Union r do
Keuffel Adolf W mfr Hoboken h 763 Bloomfield av
Keutgen George O auditor NY h 218 Watchung av
Keys Charles E slsman r 137 Walnut
—Elizabeth E wid Samuel h 2 Dey
—George K emp 159 Highland av r do
Keyser Ralph T lawyer NY h 25 Brunswick rd
Kidd Archibald E mgr NY h 71 Myrtle av
—Bernice M tchr r 501 Grove
—Charles lab h 30 Mission
—Samuel lab r 30 Mission
—Thomas P hotel supplies NY h 501 Grove
Kidde Elsa A h 66 Gates av
—Frank importer NY h 80 Elm
—John F rem to Glen Ridge
—Margaret clk NY r 80 Elm
—Mary tchr r 56 Gates av
—Walter mech eng h 56 Gates av
Kielbassa Utty emp 59 Warren pl r do
Kielland Rolf H lawyer NY h 15 Elston rd
Kiendl Helen M priv sec (8) 460 Bloomfield av h at W Orange
Kiernan Frank L slsman h 107 Summit av
—James I mfr Jersey City h 141 Clarewill av
Kierstead Agnes tchr r 208 Bellevue av
—Jared carp 208 Bellevue av h do

KIERSTEAD RAYMOND W
(Hayes & Kierstead) 590 Valley rd h 661 do—See p 71

Kieselbach Harry A eng NY h 43 Myrtle av
Kiesler Abram eng ERR h 8 Alexander av

KIESLER BROS
(Simeon W Kiesler) plumbing and heating contractors 254 Park—See front cover

—Edith H wid Jacob S h 10 Alexander av
—Harold B plumber r 8 Alexander av

KIESLER SIMEON W
(Kiesler Bros) 254 Park h 8 Alexander av —See front cover

Kievitt Almon N plumber h 41 Brookfield rd
Kiggins Grace r 11 Melrose pl
—Jennie C h 11 Melrose pl
—Murray C mfr NY h 84 Clinton av
Kight Harrison W emp 244 Midland av r do
Kihlberg Signe rem to Sweden
Kilbourne Byron A publisher NY h 59 Elston rd
—Jane E student r 59 Elston rd
Kilburn Isaac B mgr Newark h 89 Essex av
—Marion M nurse 89 Essex av r do

KILEJIAN PETER G
Oriental rugs-Broadloom carpets-rug cleaning-repairing etc 22 S Fullerton av h 29 Cedar av—See opp title page

Kilgannon Julia emp 74 Porter pl r do
Kilgore Jesse clk r 12 Highland av
—Robert M sls mgr NY h 12 Highland av
—Robert M Jr clk r 12 Highland av
Killah Ruth emp 51 Beverly rd r do
Killgannon Agnes rem to New York city
Killgore James N eng h 66 Tuxedo rd
Killian Agnes tchr Glenfield School h at Bloomfield
Killinger Wilfred R h 564 Upper Mountain av

ADAMS & THOMAS MORTGAGE LOANS
164 BLOOMFIELD AVENUE MONTCLAIR, NEW JERSEY

STANTON CO. REAL ESTATE and INSURANCE
16 CHURCH STREET Phone 6235 MONTCLAIR, NEW JERSEY

Killion

Killion James A com merchant NY h 111 Upper Mountain av
Kilmarx Emily r 95 Overlook rd
Kilpatrick Eva A clk r 79 Watchung av
—Hannah T wid Edward J r 79 Watchung av
—James T buyer NY h 79 Watchung av
Kilroy Daniel E watchman h 33 Montclair av
—Michael J clk h 76 Columbus av
—Stella S r 33 Montclair av
—Winifred student Mountainside Hospital r do
Kimball Charles A teller NY h 189 Union
—Ruth r 189 Union
—Maxwell archt h 26 Marston pl
Kimbell Lewis E h 89 Elm
Kimberley School (private) 33 Plymouth
Kimble Carrie wid Joseph rem to Newfoundland

KIMMERLE G L & BRO INC
paint and painters supplies and props The Rock-a-way Ladder Co 579-581 Springfield av Newark NJ—See p 68

Kincade Aduse lab h 25 Pleasant way
Kincaid Hannah emp 48 Union r do
Kindberg Victor parquet flooring 44 Dodd h do
Kindergarten School 162 Lorraine av
King Alexander L mech h 377 Bloomfield av
—Alice wid Henry W r 2 Harvard
—Alice A Mrs r 31 Lloyd rd
—C LeRoy h 80 Undercliff rd
—Charles slsman h 135 High
—Cornelia B nurse (4) 200 Claremont av h do
—Edward D letter carrier r 15 Midland av
—Helen r 41 S Mountain av
—Henry F civil eng h 2 Harvard
—James bkkpr Bank of Montclair h at Glen Ridge
—Linsley wid William r 124 Cooper av
—Margaret r 104 Elm
—Mary E wid William h 15 Midland av
—Robert W gloves NY h 104 Elm
—Thomas H h 41 S Mountain av
—Thomas H Jr slsman r 41 S Mountain av
—Thomas J cashier The Peoples Nat Bank of Montclair r 25 Park
—Victor E tchr Mt Hebron School h at Bloomfield
Kingsbury Frederick H ins Newark h 80 Plymouth
—Frederick H Jr student r 80 Plymouth
—Harold C lawyer Arlington r 163 Park
Kingsley Charles h (25) 10 Roosevelt pl
—Estella J Mrs tchr George Innis Jr High School r 102 Midland av
—Norman W eng h 74 Gordonhurst av
Kinn Alfred mgr NY h 270 Claremont av
—Edwin W clk r 270 Claremont av
—Josephine r 270 Claremont av
—Richard E slsman r 270 Claremont av
Kinnell David C slsman r 25 Park
Kinney Bridie V emp 36 Godfrey rd r do
—Catherine emp 74 High r do
—Charles H pres Prudential Society of America and (Better Business Bureau) (1) 1 The Crescent h 24 Church
—Florence clk 213 Glen Ridge av h 96 Watchung av
—Harry W clk NY h 181 Valley rd
—M E Mrs treas Prudential Society of America (1) 1 The Crescent r 24 Church
—Robert barber 603 Valley rd h 9 Watchung av
—Sally beauty shop 127 Watchung av h 96 do
—Sarah J wid John r 181 Valley rd

Kinsman

Kinsman M Cassandra tchr h 48 S Willow
—Marjorie nurse Mountainside Hospital r do
—Sarah A wid William L r 48 S Willow
Kio Murakami emp 99 S Fullerton av r do
Kip Frederick E r 53 Porter pl
—Ruloff F oils Bloomfield h 53 Porter pl
Kipp Mary nurse 21 N Fullerton av r do
Kirby Douglas clk r (3) 188 Claremont av
—John W clk h (3) 188 Claremont av
—Nellie emp 65 Bloomfield rd r do
Kirchhoff William painter r 32 S William
Kirijan Jeannette tchr r 28 Walnut Crescent
Kirk G Ogden Rev pastor South Presbyterian Church h 5 High
Kirkaldy James B Mrs h 598 Valley rd
Kirkbright Thomas M chauf h 126 Walnut
Kirkman May r 16 Lexington av
Kirkpatrick Harold A porter h 6 William
—Mae B wid Andrew h 167 Eagle Rock way
Kirkwood Allan S physician 53 Union h do
—Edith nurse (406) 45 N Fullerton av h do
—Florence H sec Baldwin Street School r 53 Union
Kirn Anna M emp 122 Christopher r do
Kirwin Mary Mrs r 72 N Willow
—Patrick F r 67 Label
Kist William F r 16 Oxford
Kitchell Katherine B Mrs r 180 Christopher
Kiteley Thomas W eng r 25 Park
Kittle Arthur S h 196 N Mountain av
Kittredge Alden S tchr r 20 Lloyd rd
Kittrell Beatrice L emp Hotel Montclair r 60 Portland pl
—Hattie E wid Joseph B h 60 Portland pl
—Joseph J chauf r 60 Portland pl
—Ulysses G mech r 60 Portland pl
Kjonsberg Victor J painter h 12 Enfield av
Klaas Max h 57 Park
—Robert L mach Irvington h 6 Jefferson pl
—Walter E mgr Bloomfield r 57 Park
Klaber William chemist h 167 Park
Klapholtz Arthur A tchr music 225 Glen Ridge av h do
Klaubert Carl H membership and social sec YMCA 25 Park h 430 Valley rd
Klavas Nicholas rest 290 Bloomfield av h 130 do

KLEAN-RITE AUTO LAUNDRY OF MONTCLAIR
(Herbert B Parker-J Arthur Ayres) brake service and automobile washing 152 Valley rd—See p 29

Klee Peter meat 141A Valley rd h at Verona
Klein Charlotte G student r 212 Fernwood av
—Elizabeth emp 1 Stonebridge rd r do
—Frank E (Uneeda Auto Repair) 206 Glen Ridge av h at Bloomfield
—Leslie A mgr NY h 22 Glen Ridge pky
—Margaret tchr Baldwin Street School r inq do
—Nicholas G milkman h 183 Harrison av
—Rulof mech eng h 35 Parkway
—William F Rev sec NY h 212 Fernwood av
—William G rem to New York city
Kleinfelter Harcourt emp TelCo r 79 Valley rd
Kleinschmidt Francis R elec h 590 Bloomfield av
—Frederick mach r 590 Bloomfield av
Kleisner Theresa Mrs emp 215 N Mountain av r do
Klemann John A h 43 Madison av
Klenkivska Anna emp 12 Fairfield r do
Kleppe Florence M clk r 189 Inwood av

Little Falls Sand & Gravel Co.
OFFICE AND PLANT, LITTLE FALLS ROAD, CEDAR GROVE, NEW JERSEY
WASHED SAND AND GRAVEL
P. O. BOX 158 LITTLE FALLS, NEW JERSEY
TELEPHONE VERONA 5411

FREYTAG & ANDERSON 4-6 So. Park St. Montclair, N. J.
WE MAKE PROMPT DELIVERY OF FLOWERS ANYWHERE Tels. Montclair 2921—2922

THE BLOOMFIELD NATIONAL BANK AND TRUST COMPANY Consolidated as

THE BLOOMFIELD BANK AND TRUST COMPANY
MEMBER FEDERAL RESERVE SYSTEM
SAFE DEPOSIT VAULTS
BOXES RENT $2.50 UP
Storage Facilities for Trunks and bulky Packages

Kleppe

—Otto W ins NY h 189 Inwood av
Klika Anton V treas Globe Press Inc 1 Depot sq h 11 Graham ter
Klimback J Charles carp h 12 Elm
Kliminski Joseph T letter carrier PO h at Bloomfield
Kline Horace J agt NY h 238 Valley rd
—Nettie wid John nurse 213 Valley rd r do
—Rosa wid Paul emp 3 Bellaire dr r do
Kling Charles E adjuster Newark h (21) 188 Claremont av
Klinge Elizabeth emp 111 Montclair av r do
—Harry L ins NY h 7 Valley pl
Klingel Herman r 47 Portland pl
Kingenburg Martha Mrs clk 537 Bloomfield av h at Montclair Heights
Klingrall Charles S A chauf h rear 56 Highland av
Klinner Carl emp 59 Warren pl r do
Klipstein Herbert chemist h 34 Highland av
Klock Franklin G rem to New York city
Kloess Bertha emp 102 Cooper av r do
Kloss Charles gardener h (1) 219 Glen Ridge av
—Charles L slsman h 72 Oakwood av
Klotz J R McPherson chemist NY h 165 Midland av
Kluge Albert C mfr NY r 86 Warren pl
—Ernest J J ins NY r 27 The Crescent
—Grace M Mrs h 86 Warren pl
—Marie L wid Hermann h 27 The Crescent
—Willard G broker h 2 Stonebridge rd
Knapp A Conklin v pres NY h (3) 67F Elm
—Alwine C wid John G nurse 89 Valley rd r do
—Anna emp 19 Erwin Park rd r do
—Charles F welding 8 N Willow h (21) 123 Walnut
—Clinton B rem to Cleveland O
—Elsie steno 32 Lackawanna Plaza h at Orange
—Mary A wid Clinton B h (36) 47 N Fullerton av
Knaus Albert C slsman h 32 Harvard
Knecht Anna M r 32 Clover Hill pl
Kneip Frederick E civil eng NY h (5) 21 Trinity pl
Kneuker Andrew butcher h 413A Orange rd
—Michael B grocer 662 Bloomfield av h at Verona
Knibiehly Victor R chauf h 68 Wildwood av

KNICKERBOCKER STORAGE WAREHOUSE CO
Established 1860 storage moving trucking packing etc 96-106 Arlington Newark NJ—See p 82

Kniering Daniel J treas Montclair Feed and Fuel Co 19 Grove h at Maplewood
—Harry F pres Montclair Feed and Fuel Co 19 Grove h 20 Mendel ter
—William H v pres-sec Montclair Feed and Fuel Co 19 Grove h at Caldwell
Knigge Anna C clk NY r 428 Valley rd
—Meta M wid John h 428 Valley rd
Knight Aleta de F wid Herbert W h (5) 200 Claremont av
—Archibald S prin George Innis Jr High School h 202 Valley rd
—Edwin T lab h 61½ Forest
—Eugene McD student r 61½ Forest
—Gladys B drsmkr 61½ Forest r do
—Herbert M civil eng h 47 Aubrey rd
—Katherine L clk r 202 Valley rd

Knight

—Louise G tchr r 61½ Forest
—Lula S tchr Rand School h at Jersey City
—Marie A wid Walter J r 47 Madison av
—Myra C sec-treas The Moxley Co Inc 630 Valley rd r 179 Claremont av
Knights Frances wid Nathenial seamstress h 229 Glen Ridge av
—of Columbus (1277) 42 Park
—of Columbus Home M Council No 1277 42 Park
Knipshild George H fireman MFD r 216 Walnut
Knoke Herman W asst cashier NY h 58 Tuxedo rd
Knoll Liddy emp 31 Prescott av r do
Knott Arthur R ins NY h 54 Pleasant av
—Clarence B h (9) 11 Seymour
—Edith S steno Bank of Montclair r (9) 11 Seymour
—Gertrude r (9) 11 Seymour
Knowles Albert W rem South
—Allan C r 135 Haddon pl
—Arthur F mfr toilet goods NY h 135 Haddon pl
—Elbert B asst sec NY h 314 N Fullerton av
—Frances emp 383 Park r do
—Helen tchr NY h 2 Park ter
—Marion r 6 Willowdale ct
—Mary E wid William G r 2 Park ter
—Raymond H sls mgr NY h (201) 55 Grove
Knowlson Ruth L clk NY r 145 Montclair av
—Walter S tchr h 145 Montclair av
Knox Mary A wid Harry r 176 Watchung av
—Stuart K construction eng NY h 25 Warfield
Knudson Karl carp h 26 Freemont
Kobler Harold clk NY r 186 Cooper av
—S Percival wagons NY h 186 Cooper av
Koch Adele R tchr George Innis Jr High School h at Bloomfield
—Arnold T attorney NY h (6B) 191 Bellevue av
—Edith F B Mrs h 82 N Fullerton av
—John janitor h 21 Irving
—Justus ins NY r 21 Irving
—Paula priv sec Rand School h at Bloomfield
—see Cook
Koehler Bettie emp 649 Ridgewood av r do
—William F linens NY h 140 Lorraine av
Koehnlein Anna wid William C h 31 Mission
Koenig Hans M r 77 Orange rd
—Marie emp 356 N Mountain av r do
—William iron construction Hoboken h 32 Oxford
Koerner Betty emp 153 S Mountain av r do
—Helen M emp 37 N Mountain av r do
Koester Emma bkkpr r 28 Stanford pl
—Ludwig cutter r 28 Stanford pl
—P Edward celluloid mfr Bloomfield h 28 Stanford pl
Kohler John H sls mgr Summit h (47) 47 N Fullerton av
Kolb Henry millinery supplies and (Lafayette Ladies Hat Mfg Co) 363 Bloomfield av h at Bloomfield
Kollman Albert emp 66 Clinton av r do
Kolstein Isadore meat 211 Bloomfield av h 10 Clover Hill pl
Konowitz Bernard photographer h 23 Grenada pl
Konzi Louis meat 626 Valley rd h 18 New
Konzie Hedwig emp 210 Orange rd r do
Koons Charles chemical eng h 40½ Brookfield rd

MOELTNER SHEET METAL & ROOFING CO. TELEPHONE MONTCLAIR 10424
CORNICES AND SKYLIGHTS
100-104 GREENWOOD AVENUE MONTCLAIR, NEW JERSEY

56 PARK ST. AT Claremont Ave. ARTHUR K. BROWN, INC. MORTICIANS PHONES MONTCLAIR 104 and 126

Kopelan
Kopelan Abraham delica 624½ Valley rd h at Newark
Kopf Arthur H teller Essex Title Guaranty and Trust Co h at Bloomfield
Kopic Francis emp 180 Park r do
Kopper Ethel C Mrs h 24 Vera pl
Korda Bertha emp 48 Eagle Rock way r do
Kornegay Carrie student r 16 Talbot
—Walter J grocer 25 William h 16 Talbot
Kornfield David hdw 182 Glen Ridge av h do
Korte Charles A rem to Verona
Kosmela Wanda nurse Mountainside Hospital r do
Kostell William priv sec PSE&GCo h 42 Afterglow av
Kottman William A prin NY h 34 Elston rd
Kotze Anna C priv sec (1) 460 Bloomfield av r 28 Montclair av
—Helen G clk Essex Title Guaranty & Trust Co r 28 Montclair av
—John J carp r 67 Montague pl
—Julia J Mrs h 28 Montclair av
—Julia L nurse 28 Montclair av h do
—May C drsmkr 28 Montclair av r do
—Ruth A steno (1) 460 Bloomfield av r 28 Montclair av
Kowalski Marie emp 193 Cooper av r do
—Walter J emp PO h at Bloomfield
Koyen Olive tchr Edgemont School h at Verona
Kozlay Percival M broker NY h 218 Alexander av
Kozlowich Mary emp 150 N Mountain av r do
Kozminski Nicholas driver r 102 Walnut
Kracke Edward A acct NY h 83 Plymouth
—Edward A Jr student r 83 Plymouth
Kraetzer Edgar R lawyer NY h 351 N Fullerton av
Krahak Katherine emp 239 Grove r do
Krahl Walter L chief radio eng Newark h 73 Orange rd

KRAISS WILLIAM A

public accountant-tax reports-re-organization etc (3) Davega Bdg 1 The Crescent h at Belleville—See p 21

Kramer Edna E tchr N J State Teachers College r 318 Claremont av
—Louis h 340 Orange rd
Krasoweki Alexander delica 447 Orange rd h at Orange
Kratzmier Elizabeth emp 15 Stonebridge rd r do
Krause Matilde emp 148 Park r do
Krauss Annie beauty shop 500 Bloomfield av r do
—George J jeweler r 8 Fairmount av
—Henry slsman h 500 Bloomfield av
Kravis Albert women's furnishings 521 Bloomfield av h at Orange
—Herman slsman h (209) 7 St Lukes pl
Krayer Frederick A slsman r 334 Grove
Kreeft Raymond A emp PSRyCo h 9 Hollywood av
Kreidel Francis A slsman r 25 Park
Krekeler Matilda wid Thomas h 64 Clinton av
Kremer James B ins NY h 18 Plymouth
—James B 3d student r 18 Plymouth
Kresge Bdg 516 Bloomfield av
Kresge's 5 and 10 Cent Store 512-514 Bloomfield av
Kretzmer John L h (21) 65 Union
Krichbaum Carroll E physician h 63 Myrtle av
—James W physician 267 Bellevue av h do
—Philip E Jr clk NY r 33 S Fullerton av

Krichbaum
—Theodora W wid Philip E physician 35 S Fullerton av h 33 do
Kriebel Mary M tchr r 207 Claremont av
Krill Pauline mgr 561 Bloomfield av h at Caldwell
Krillikihos Carrie emp 147 Christopher r do
Kripple David rem to Verona
Kroener Amelia wid Henry r 129 Midland av
Krogman M Olive C r 9 Gates av
—Samuel B h 9 Gates av
Kroitzsch Walther textiles NY h 352 N Mountain av
Kroll Charles treas The Danks Shops Inc 470 Bloomfield av h at New York city
—Christian A W molder h 65 Portland pl
—Edward D pres Kroll & VanErmen Inc 499 Bloomfield av h 40 Forest
—Frances pres The Danks Shops Inc 470 Bloomfield av h at New York city
—& VanErmen Inc jewelers 499 Bloomfield av

KRONBERG JOHN E

sec-treas Moline & Kronberg Inc 627A Valley rd h 284 N Fullerton av—See front cover

Krueger Anna J wid Julius A emp 150 Montclair av r do
—Margaret Mrs h (21) 73 Grove
Krug Charles S mgr NY h 160 Bellevue av
Krumm Lloyd T acct h 291 Grove
Krump Henry lab h 29 Woodland av
Kruse Agnes M nurse Mountainside Hospital r 10 Roswell ter
Kubasch Carl P emp 117 Watchung av h 100 Forest
Kubie Henry coml trav h 11B Oxford
Kubis Anna emp 55 S Mountain av r do
Kubler Emily wid Ulrich emp 19 Parkway r do
Kucklinsky Frederick W eng NY h (B6) 838 Bloomfield av
Kuebler Bertha emp 25 Pleasant av r do
Kuehn Herman G capt Jersey City h 26 Carteret
Kugelmann Alma M steno r 74 N Fullerton av
—Florence M steno r 74 N Fullerton av
—Jacob h 74 N Fullerton av
Kuhne Henry F slsman h 31 Claremont av
Kull Frederick upholsterer h 149 Claremont av
Kullman Frank H peddler h 207 N Fullerton av
Kulu Mary emp 208 Midland av r do
Kumpa Harold student r 7 Pierson pl
—Julius elec h 7 Pierson pl
Kunkel Eva C emp 223 Orange rd r do
—Helen emp 121 Essex av r do
Kunst John patternmkr h 29 Ardsley rd
Kuntz Hedwig emp 12 Upper Mountain av r do
Kupferer Morris emp 133 Grove h (31) 83 Forest
Kurtz Harry C mgr NY h 86 Montclair av
—William H h 56 Central av
Kuseck Anna emp 80 Edgemont rd r do
Kyer Quitman tailor h 11 Sears pl
Kyger Paul h 101 Buckingham rd
Kyle Thomas A mgr Newark h 101 Summit av
Kyles Charles painter r 169 Bloomfield av

LA BAR AARON emp PSRyCo h 29 Midland av
—Edgar M dentist (6-7) 22 S Park h 111 Summit av
Labronda Giuseppa wid Michele mach opr r 24 Sherwood
—Luigia mach opr h 24 Sherwood
Labrunda Luigi lab h 40 Wheeler
Lacey John S linotype opr r 64 Walnut
Lachmund Freida emp 62 Undercliff rd r do

EDMUND R. HALSEY CIVIL ENGINEER AND SURVEYOR 79 ACADEMY ST. Tel. 3157 Mulberry NEWARK, N. J.

ESSEX TITLE GUARANTY & TRUST CO. Money to Loan Mortgages for Sale 483 Bloomfield Ave. Tel. Montclair 1551 Montclair, N. J.

DURSTINE-RODGER CO. REAL ESTATE INSURANCE
11 CHURCH STREET (HINCK BUILDING) PHONE 6455 MONTCLAIR, N. J.

EAST ORANGE ORANGE 0473
NEWARK MULBERRY 1960
SPAN FEIGE
P.O.N. COAL SERVICE-QUALITY-WEIGHT

Lackawanna

Lackawanna Restaurant (Andrew Kefalonitis) 24 Lackawanna Plaza
Lackey Harley supt NY h 6 Waterbury rd
Lacome Leona emp 19 Waterbury rd r do
Lacordaire School priv school for girls 155 Lorraine av
Lacy Richard lab h 16 New
Lacz Joseph emp 205 Upper Mountain av r rear do
Ladd Byron A tchr George Innis Jr High School h 299 Orange rd
Lafayette Ladies Hat Mfg Co (Henry Kolb) 363 Bloomfield av
Laganga Joseph mason h 81 Mission
Lagerstrom Hulda M Mrs emp 154 N Mountain av r do
Lagomarsino Eugene rem to California
Lagonga Pasquale h 129 Maple av
Lagrasse Balthashar slsman r 64 Walnut
Lahey George F h 107 Montclair av
—George F Jr lawyer Newark h 99 Beverly rd
LaHodney Harriet B wid Charles h 76 Grove
Laicano Frank lab r 63 Mission
Laine Amanda emp 185 S Mountain av r do
Laing Stella R rem to Jersey City
—William sec Newark h 134 Summit av
Lair Irma Mrs (The Elms) 271 Claremont av h do
Laird Everett W broker NY h 90 Harrison av
—Robert W station agt 79 Walnut h at Pompton Lakes
Lajda Anna wid John emp 22 Berkeley pl r do
Lake C Earl slsman NY h 54 Cambridge rd
—Harley W sls mgr NY h 59 Watchung av
—Julia V h 45 S Willow
—Viola E wid John C emp 107 Christopher r do
—William E v pres NY h 67 Eagle Rock way
Lally Thomas E cashier Hotel Montclair r Crestmont rd
Lamarche Paul E broker NY h 88 Elm
Lamb Edward T foreman Jersey City r 42 Forest
—Elizabeth steno 22 Valley rd r 2 Union
—Elizabeth G bkkpr 537 Bloomfield av r 42 Forest
—Frank C fireman MFD h 2 Union
—Jeremiah chauf h 136 Claremont av
—Mary C nurse 42 Forest r do
—Mary K clk Newark r 42 Forest
—Samuel S in USArmy r inq 18 Holland ter
—Thomas F clk r 42 Forest
—Thomas P gardener h 42 Forest
—William J fireman MFD h 61 Elm
Lambers Robby emp 340 Upper Mountain av r do
Lambert Addie G emp 530 Park r do
—Charles W emp Edisons h 41 New
—Clarence W clk PSE&GCo h at Verona
—Elizabeth A tchr r (23) 73 Grove
—Elizabeth A wid William R h (23) 73 Grove
—Henry lab h 3 Woodland av
—Rachel A Mrs h 26 Myrtle av
—Robert W engraver NY h 48 Elmwood av
—Thomas V bkkpr h 97 Wildwood av
Lambertson William B clk h 12 Ward pl
Lamborn Arthur H sugar NY h 248 Upper Mountain av
—Arthur H Jr broker NY h 20 Elston rd
—John W broker NY h 101 Inwood av
Lamburdell David rem to Newark
Lamcken Charles W mgr NY r 119 Essex av

LAMMARDO GIUSEPPE
contractor 55 Wildwood av h do--See back cover

L'Amoureux

L'Amoureux Harry M credit clk PSE&GCo h at Verona
Lampariello Antonio contractor 67 Glen Ridge av h do
—Canio lab h 142 Forest
—Margaret r 67 Glen Ridge av
Lamperti Frank A acct NY h 28 Nassau rd
Lana John B chef h 22 Forest
—Rena M state investigator r 22 Forest
Lanaman Garfield slsman 640 Bloomfield av h (404) 30 Gates av
Lancaster Helen N reporter (10) 484 Bloomfield av r (12) 16 Seymour
—J Eugene sporting goods NY h (12) 16 Seymour
—Richard C business sec Y M C A h at Bloomfield
Land Elizabeth r 4 Mendel ter
—Frank eng h 4 Mendel ter
—Jean r 4 Mendel ter
Landgraff Wentzel carp h 63 Rosedale av
Landolfo Gennaro steamship ticket agt and jeweler 35 Glen Ridge av h 13 Clover Hill pl
—Peter rest 599A Valley rd h 621 do
Lane Albert (Lane Studios) 41 Church h 157 Lincoln
—Beatrice C h 51 Walnut
—Clarence E researchwkr h 75 Willowdale av
—David E pres Packard Montclair Co Inc 141 Glen Ridge av h at Verona
—E Louisa wid Cornelius r 260 Park
—Eric F clk r 51 Cedar av
—Frank C interior decorator h 347 N Fullerton av
—George C eng h 29 Essex av
—Irene (Lane Studios) 41 Church r 157 Lincoln
—Joseph emp 81 High r do
—Lauretta A r 16 Aldin rd
—Ralph clk Newark h 41 James
—Robert S mech eng NY h 9 Patton pl
—Studios (Albert and Irene Lane) interior decorators 41 Church
Lang Amelia A wid Louis r 71 Cedar av
—Anna r 66 Gates av
—Charles compositor h 67 Willowdale av
—Harry J lieut MFD h 10 Emerson pl
—Henry powder NY h 36 Hawthorne pl
—Leonard C student r 67 Willowdale av
Lange Emma E trust officer Bank of Montclair h (51) 57 Union
—Gretchen emp 89 Lincoln r do
—Harry W lawyer Hoboken h 3 Yale ter
—Harry W Jr student r 3 Yale ter
—Ida M wid William H died Sept 2 1929 age 68
—Minnie B r (51) 57 Union
—William H Jr eng h 49 Essex av
Langenbacher C Robert ins NY h 215 Lorraine av
Langevin Irene nurse 200 Claremont av h do
Langhaar Henry C h 196 Christopher
Langseth Leah A emp 24 Watchung av r do
Langston Elizabeth Mrs emp Mountainside Hospital r 110 Forest
—Hester wid Miner r 129 Maple av
—Jane wid Riley r rear 125 Bloomfield av
Langton Dennis H cutter h 3 Oxford
Language Rufus W pressman r 173 Bloomfield av
Lankton Louis S emp NYCRR h 51 Cambridge rd
Lannin Helen P priv sec Board of Health r 167 Valley rd
—Lelia L wid William N h 167 Valley rd

LEBOEUF CO.
CLEANERS AND DYERS
ESTABLISHED SINCE 1887
587 MAIN STREET EAST ORANGE, N. J. PHONE ORANGE 3602
410 BLOOMFIELD AVENUE MONTCLAIR, N. J. PHONE MONTCLAIR 3379

R. H. SEE COAL CO. 131 BLOOMFIELD AVE.
MONTCLAIR, N. J.
ANTHRACITE CANNEL GRATE WOOD TELEPHONE 19

Lansdale

Lansdale Robert T sec-treas Council of Social Agencies 213 Glen Ridge av h at New York city
Lansing Joseph T asst mgr NY r 11 Grove ter
—Nelie H wid Jang h 11 Grove ter
—Raymond P mech eng r 11 Grove ter
Lanzillo Domenick J taxi cab service 2 Maple av h do
LaPetite Beauty Shoppe (Della L and John A O'Neil) 119 Grove and 23 S Park
LaPointe William W gasoline and oil 527 Valley rd h at Newark

LARCHMONT ESTATES
Harry J Stevens development mgr developers 478 Central av Newark NJ—See insert opp Montclair Numerical Directory

Lardner Dorothy A r 9 Bradford av
—Henry A h 9 Bradford av
—Josephine P h 63 Oakwood av
—Mary B r 63 Oakwood av
Lariccia John A barber 55 N Fullerton av h at Verona
Larice Joseph plumber h 29 Glen Ridge av
Larison Mabel E r 284 Park
—William J produce Passaic h 284 Park
—William J r 284 Park
Larisse Antonio r 28 Mission
Larkin Hugh P sls mgr NY h 134 Grove
—Thomas R sheetmetalwkr h 31 S Willow
Larsen Bertha emp 119 Llewellyn rd r do
—Charles S (P Larsen & Sons) 332 Bloomfield av h at Verona
—Ejnar sec NY h 76 Gordonhurst av
—Louis H sec Nospark Pipe & Mfg Co 332 Bloomfield av and (P Larsen & Sons) 382 do h at Caldwell
—P & Sons (Louis H and Charles S Larsen) real est-ins 332 Bloomfield av
—Thorvald carp h 22 Montclair av
Larson Alice C r 111 Summit av
—Anna C emp 4 Club r do
—Augusta cook r rear 19 Valley rd
—Elizabeth emp 60 Melrose pl r do
—Esther J emp 16 Erwin Park rd r do
—Harry E rem to Long Island NY
—Hilda emp 125 Christopher r do
—Margaret emp 60 Glenwood rd r do
—Marie emp 12 Duryea rd r do
—Martha emp 124 Inwood av r do
—Martin gardener h 22 Appleton pl
—Walborg emp 153 Union r do
—see Larsen and Lawson
Larzelere Harriet E wid Charles F r 24 N Willow

LA SALLE MOTOR CARS
Frank A Reeve Co dealers 179-181 Glen Ridge av—See p 25

Lasher Lillian r 95 Lincoln
LaStella Alfredo emp town h 88 Pine
—Daniele chauf h 26 Glen Ridge av
—John (Economy Service Station) 80-82 Glen Ridge av r 81 do
—Joseph pool room 26 Glen Ridge av h 28 do
Lastella Panfilio emp town h 93 Pine
Lastello Anthony policeman h 10 Grove ter
Laster Shirley lab r 48 Maple av
Latessa Pasquale lab h 38 Sherman
Latge Frederick emp Edgemont rd h do
Latham M Jennie wid William H r 119 Wildwood av
—Rita emp 191 Lorraine av r do
—Royal F ins NY h 17 Parkway
Lathrop Allen clk r 10 Prescott av

Lathrop

—Churchill P tchr r 10 Prescott av
—Elizabeth S proofreader r 10 Prescott av
—John C student r 10 Prescott av
—Mary A r 10 Prescott av
—Samuel P sec NY h 10 Prescott av
Latorraca Giuseppe real est Norwalk h 250 Grove
—Nicholas M importer NY h 391 Upper Mountain av
Latourell Chester J clk r 25 Park
Lattorra Leonard lab h 43 New
Latura James lab h 79 Forest
Laubach George E sanitary insp (12) 647 Bloomfield av h at Bloomfield
Laube Clifford J editor NY h 18 Trinity pl
Lauchli Matilda L wid Eugene A tchr h 290 Claremont av
Lauck Gerald M adv NY h 344 Highland av
Lauckner Alan K banking NY h 109 Inwood av
—Robert R slsman h (1) 25 Trinity pl
—Robert R Jr dentist NY r (1) 25 Trinity pl
Lauer Kunigunda A emp 55 Myrtle av r do
—Minnie Mrs clk r (A3) 836 Bloomfield av
—Susan W wid Philip h 297 Orange rd
Laun Frieda W tel opr r (6) 67D Elm
—Marie wid Frederick h (6) 67D Elm
Laurel Market (Fred C Frederich-Charles Straub Jr) 734 Valley rd
Laurence Ernest H supv Newark h 235 Claremont av
—Perry S mgr 103 Park h do
Laurie Adolphus lab r 3 N Willow
Laursen Laurits P supt 56 S Park h do
Lautenbacher Lisa emp 152 Highland av r do
Lauterborn Dorothea B steno Essex Title Guaranty & Trust Co r 20 Euclid pl
—Thomas W h 20 Euclid pl
Lauterstein Harry W slsman h 19 Waterbury rd
Lavacca Angelo plumber r 49 Glen Ridge av
—Flavia Mrs h 49 Glen Ridge av
Lavan Annie emp 276 Claremont av r do
Lavarach Frederick C mech eng h 104 Gates av
Lavay Alice G wid Edward W r 9 Union
Lavery John F h 36 Montclair av
LaVigne Bernard E tchr Hillside Jr High School r (113) 7 St Lukes pl
Lavin Mary nurse St Vincents Nursery and Babies Hospital r do
Law Caroline L h 13 James
—Charles B lawyer NY h 51 Myrtle av
—Frank E died Dec 11 1928 age 59
—Howard A coffee expert NY h 72 Gates av
—Kathryn V N student r 72 Gates av
Lawes Philip N broker NY h 56 Highland av
Lawler Margaret emp 210 Christopher r do
Lawlor Elizabeth tel opr r 28 S Willow
—Frank slsman r 28 S Willow
—Joseph radios 404 Bloomfield av r 28 S Willow
—William foreman DL&WRR h 5 Clover Hill pl
—William h 28 S Willow
Lawn Samuel tailor 401 Bloomfield av h 403 do
Lawrence Arthur F ins Newark h 220 Watchung av
—Florence M wid Percival J h (46) 65 N Fullerton av
—Harriet B wid Eldridge h 2 Pleasant av
—Howard C ins Newark h 381 Highland av
—Robert E clk r 127 Christopher
—Rubena emp 17 Melrose pl r do
—William H publisher NY h 127 Christopher
Lawry Benjamin rest 169 Bloomfield av h do
Laws Florence H r 16 Pierson pl
Lawson Carter chauf h 49 Elmwood av

PLATE GLASS INSURANCE IN THE NEW JERSEY FIDELITY & PLATE GLASS INSURANCE CO. NEWARK N. J.

ATLAS
PORTLAND CEMENT
"The Standard by which all other Makes are measured"

OGDEN & CADMUS
MASONS MATERIALS
550 BLOOMFIELD AVENUE
Phone Bloomfield 2000

56 PARK ST. AT Claremont Ave. ARTHUR K. BROWN, INC. MORTICIANS PHONES MONTCLAIR 104 and 126

273 & 275 MARKET ST. NEWARK, N. J.
OILS PAINTS BRUSHES
GLASS CO.
SEE US ABOUT THE PAINT YOU NEED NEWARK

Lawson
—Eldon D police court clk h (3) 74 Montague pl
—Emma J Mrs h (110) 55 Grove
—Esther emp 1 Russell ter r do
—F Wentworth slsman NY h 15 Aldin rd
—Gota W Mrs tchr r (3) 74 Montague pl
—Hannah r 49 Elmwood av
—Hilma emp 1 Russell ter r do
—Mary drsmkr 230 Lorraine av h do
—see Larsen and Larson
Lay Adele J sec Arlen Corporation and interior decorator 8 S Park r 26 N Mountain av
—Howard R slsman NY h 350 N Fullerton av
—L Oscar broker NY h 26 N Mountain av
Layer Eldridge J rem to Maryland
Layland Ida M r 115 Midland av
Layne Dorothy r 7 Wheeler
—St Elmo R lab r 7 Wheeler
Lazarus Frank W tchr George Innis Jr High School h at Bloomfield
Lea Banks M C butter 154 Union r do
Leach Annie wid Edward E pres-sec-treas E E Leach Inc 641 Bloomfield av h 55 Valley rd
—Clarence R broker h 215 Alexander av
—E E Inc furniture moving and storage 641 and 685 Bloomfield av
—Edgar P tchr M High School h (7) 74 Montague pl
—Edward S mgr 651 Bloomfield av r 55 Valley rd
—Elsie V Mrs sec Murdock-Fairchild Co 26 Lackawanna Plaza h at Caldwell
—Frederic R acct NY h 116 Lorraine av
—George P lab h 18 Lexington av
—James E lab h 20 Lexington av
—John P clk NY h 295 N Mountain av
—Mary emp 120 Clarewill av r do
Leahmann Bertha emp 174 Watchung av r do
Leahy Nora M emp 412 Park r do
—Thomas M rem to Chicago Ill
Leake Eugene W lawyer NY h 226 S Mountain av
—O H Inc props Rosedale Monument Works 400 Orange rd

LEAMAN OLIVER H

pres and treas O H Leaman Inc 400 Orange rd and monuments do h 390 do—See p 63

Leard Norman W Jr dentist 127 Watchung av h do
Leary Arthur V editor NY h 17 Mountainview pl
—Marion steno r 17 Mountainview pl
Lebel Philip motorman r 132 Valley rd
Leber Otto H physician 85 Clinton av h do
LeBlanc Walter conf 480 Bloomfield av h at Hillside

LE BOEUF CO

cleaners and dyers 410 Bloomfield av Montclair and 587 Main E Orange—See foot lines

LeBrun Elizabeth S r 10 Warren pl
—Michel M Mrs h 10 Warren pl
Leckburg Carl clk r 22 N Willow
LeCompte John B broker NY r 525 Upper Mountain av
Lecour Joseph H treas NY h 31 Windsor pl
Leddy Hugh F slsman r 61 Elm
Ledig Otto A pres Nospark Pipe and Mfg Co 332 Bloomfield av h at Westfield
Ledos Eugene P mfr watch cases Newark h (21) 57 Union
—Marion F r (21) 57 Union
Lee Ada emp 10 Princeton pl r do

Lee
—Ada wid Ezra h 18 Washington
—Anna Mrs r 52 New
—Benjamin carp r 97 Maple av
—Benjamin Jr lab r 97 Maple av
—Berlin r 35 Portland pl
—Burr foreman street dept h 24 Orange rd
—Charles T gen mgr NY h 5 Prospect ter
—Cora A Mrs r 21 Maple
—Ella emp 119 Westview rd r do
—George lab h 27 William
—Henry S chauf h 4 Grant
—Herman F h (204) 30 Gates av
—Howard S h 124 Christopher
—Jim laundry 100 Watchung av h do
—Joseph carp 96 Montclair av h do
—Margaret emp 129 Orange rd r do
—Martin chauf r 50 Mission
—Mary A clk M Trust Co h at Glen Ridge
—Mary L wid Frederick D r 15 Pine
—Ora emp 154 Union r do
—Raymond lab r 41 Irving
—See emp 415 Bloomfield av r do
—Titus H sec Mershon Stores Inc 620 Valley rd and 127 Watchung av h at N Caldwell
—Victoria A hairdresser r 50 Mission
—Wilfred A rem to Bermuda
—William H mech h 27 Wheeler
Leeb Bian P h 16 Llewellyn rd
Leedecke George H sec-treas Berton Rogers Inc 73 N Willow h at Irvington
Leeman Thomas E Mrs rem to New York city
Leet George K sec NY h 91 N Mountain av
—John D clk r 91 N Mountain av
Leevers Blanche emp 91 Lloyd rd r do
Lefebre Jean S clk r 232 Claremont av
—Walter S r 232 Claremont av
Lefebvre Rene rem to France
Lefevre Eugene E art goods 289 Orange rd r do
Lefferts Ezra J auditor r 123 Claremont av

LEFFINGWELL FRANK D

pres Frank W Crane Inc and civil engineer and surveyor 19 N Fullerton av h 716 Valley rd—See p 43

—Henry D rem to New York city
Leftwich James T sec NY h 87 Bellevue av
—Minnie M Mrs emp 54 Cambridge rd r do
Legg Alfred ins Newark h 522 Upper Mountain av
—Emma wid William h 524 Upper Mountain av
—Genevieve clk r 34 Claremont av
—James H elec 430 Bloomfield av h at Bloomfield
—Laura E priv sec NY r 522 Upper Mountain av
—Wiliam H clk PO h 34 Claremont av
Legge George mgr 387 Bloomfield av h at Bloomfield
Leherissey Annie D wid Eugene L F emp 80 Lloyd rd r do
—Eugene F draftsman r 80 Lloyd rd
Lehigh Ernest A ins NY h 74 Montclair av
—H Stanley G slsman r 74 Montclair av
Lehman Harry V h 169 Lorraine av
—Jessie E wid Oscar C r 517 Highland av
—W Paul eng h 96 Forest
Lehnhardt Albert F clk NY r 92 Norwood av
—Blanche J student r 92 Norwood av
—Josephine h 79 Claremont av
—Josephine V steno r 79 Claremont av
—Karl F slsman NY h 92 Norwood av
Lehrer William P clk h 72 Cambridge rd
Leibe Charles H clk 104 Walnut h 59 N Willow
Leibold Mabel W Mrs tchr h 14 Willowmere av

WATCHUNG TITLE AND MORTGAGE GUARANTY CO. LOANS MONEY ON BOND AND MORTGAGE
493 BLOOMFIELD AVENUE, MONTCLAIR, N. J. Phone 1850 Montclair

Bank of Montclair
TELEPHONE MONTCLAIR 8400

Interest allowed on Deposits
Accounts of Individuals, Firms, and Corporations solicited

Leibrecht

Leibrecht P Joseph clk h 13 Columbus av
Leiby Robert P mgr 512 Bloomfield av h at Bloomfield
Leichtle Lena emp 51 Watchung av r do
Leifer William G bond slsman NY h 32 The Fairway
Leikauf Louise wid John h 35 Brookfield rd
Leist Joseph W clk h 21 Appleton pl
Leland Alice rem to Orange
—Anna emp 240 S Mountain av r do
—Constance nurse 28 Melrose pl r do
Lellow Fritz emp 70 Undercliff rd r do
LeMassena Andrew adv NY h 13 Marston pl
—Margaret r 13 Marston pl
—Martha r 13 Marston pl
—Sarah F wid William H r 13 Marston pl
Leming Elizabeth R h 11 N Mountain av
Lemkau J H Walter importer NY h 287 Upper Mountain av
—Josephine R h 196 Lorraine av
Lempert Frank C trader NY h 4 Parkside ter
—Nathan conf 225 Bellevue av h 614 Valley rd
Lempre Koistiren emp 87 High r do
Lendholt Gerard slsman h 7 Grove ter
Lendo Concetta Mrs seamstress r 41 Glen Ridge av
Leng Edward H mgr NY h 34 Gates av
—Edward H Jr sls mgr NY r 34 Gates av
—Florence E tel opr r 34 Gates av
—Grace E student r 34 Gates av
—Marion stage physical director Plainfield r 34 Gates av
Lennen Joseph lab r 24 Cedar av
Lennon Alice V wid Thomas R rem to Brookdale
—Catherine wid James h 43 Bay
—Edward r 43 Bay
—Elizabeth A r 34 New
—Isabel nurse Mountainside Hospital r do
—James R printer r 34 New
—James S police lieut h 35 Essex av
—James T clk r 35 Essex av
—John J slsman h 22 Sylvan pl
—John J h 34 New
—Joseph brushes Newark r 34 New
—Joseph A policeman h 16 Gates av
—Joseph F usher r 16 Gates av
—Joseph J policeman h 16 Gates av
—Kathryn C rem to Brookdale
—Mary C r 34 New
—William diesetter r 43 Bay
Lennox Robert H slsman h 102 Park
Lenrow Lester E h 399 Upper Mountain av
Lenson Pauline wid Uriah h 25 Forest
Lent Miriam G steno M Trust Co h at Verona
Lentz Benjamin (Post Office Delicatessen) 397 Bloomfield av h at Newark
Lenzner Martha E asst director of nurses Mountainside Hospital r do
Leon Sara emp 238 N Mountain av r do
Leonard June tchr r 127 Midland av
—Maude Mrs r 271 Claremont av
—O Yeaton civil eng h 130 Essex av
Leone Angelo rem to Verona
—Antonio rem to Verona
—Filomeno lab r 49 Glen Ridge av
—John lab h (1) 97 Pine
—Joseph rem to Verona
—Philip rem to Verona
—Saverio rem to Verona
Leonhardt Helen S wid Heinrich C h 187 Cooper av
Leposky Anna emp 43 Tremont pl r do
Leppert Charles L slsman h (27) 22 St Lukes pl
—Evelyn Mrs library asst 73 Church r (27) 22 St Lukes pl

LeRoy

LE ROY FRANK S

(The Watchung Radio Shop) 46 Fairfield h at Clifton—See p 73

Lert Morris emp 108 Bloomfield av r 2 Mission
—Samuel shoes 108 Bloomfield av h 2 Mission
—William emp 108 Bloomfield av r 2 Mission
LeScoul Yvonne emp 20 Nassau rd r do
Leslie A Garfield emp Edisons h 24 Lexington av
—Benjamin lab r 7 Rosedale av
—Earl E tchr N J State Teachers College r 247 Claremont av
—Harold D h (404) 47 Union
Lessels Catherine F emp 152 Park r do
Lessor Agnes A wid Robert J r 10 Glenwood rd
—Agnes L priv sec NY r 10 Glenwood rd
Lester Eva wid Thomas A h 4 Gray
—Helen C r 48 S Park
—Maria O wid Charles H h 48 S Park
—Thomas A died July 18 1929 age 59
—Thomas A Jr elec r 4 Gray
—Wesley A floor layer h 28 Union
Lethbridge George M slsman h 135 Summit av
Letts Harry C clk NY h 26 Harvard
Leubach Jean emp 40 S Mountain av r do
Leukert Eleanor rem to Orange
Leva Paul chauf r 32 Willowdale av
—Samuel chauf h 32 Willowdale av
—Vergilio lab h (8) 97 Pine
Levandoski Adele C clk 491 Bloomfield av h at Pine Brook
Levasseur Louise M emp 310 Upper Mountain av r do
Levenson Abe D lawyer Hoboken h 136 Summit av
Lever William L clk NY h 714 Valley rd
Leverich Henry broker NY h 154 Orange rd
Levick Douglass broker NY r 188 Bellevue av
Levin Sheppard rem to Newark
Levine Abraham importer NY h 12 Upper Mountain av
LeViness Adele supt 62 Grove h do
Levinson Celia C tchr h (2) 200 Claremont av
Lewandowsky Frances Mrs r 44 Pleasant av
Lewenberger Marie Mrs emp 214 N Mountain av r do
Lewinsohn Adelaide M steno r 48 Erwin Park rd
—Louis B slsman h 48 Erwin Park rd
Lewis Ahaz r 83 Pleasant av
—Anna P Mrs r 20 William
—Annie B rem to East Orange
—Austin L chauf h 4½ Maple av
—Austin S r 39 Lexington av
—Beatrice E emp 112 Park r do
—Benjamin D v pres NY h 115 Essex av
—Bettie Mrs laundress r 56 Forest
—Charles F collector PSE&GCo h 19 Mountain View pl
—Clem F lab h 54 Willowdale av
—Edward watchman h 26 Washington
—Emma wid William E h (3) 47 N Fullerton av
—Emma C emp 124 Gates av r do
—Estelle G steno r 115 Essex av
—G Hazel emp 98 Essex av r do
—George F commissioner of safety (5) 647 Bloomfield av h 15 Wayside pl
—Grace nurse Mountainside Hospital r do
—Helen tchr r (3) 47 N Fullerton av
—Iris W Mrs r 49 Park
—Isaac painter h 32 New
—Isaac N h 1 Russell ter
—Isaac W Jr rem to Ohio
—Jack r rear 10 Sherwood
—James lab h 152 Willowdale av
—James W lab h 45 Cherry

WHO SELLS IT?
THIS MEDIUM HAS ANSWERED THIS QUESTION FOR OVER A CENTURY
CONSULT IT!

ERNEST WEILER
BIGGEST PAINT AND HARDWARE DEALER IN MONTCLAIR
DEVOE PAINTS RUSSWIN HARDWARE
102 WALNUT STREET Telephone Montclair 1951 MONTCLAIR, N. J.

CALDWELL BUILDERS' SUPPLY CO.
LUMBER, MASONS' MATERIAL AND MILL WORK
Roseland Ave. and Erie Railroad, Caldwell, N. J.
TELEPHONES 1500 AND 1501 CALDWELL

CONSOLIDATED STONE & SAND CO.
CLOVE ROAD, MONTCLAIR HEIGHTS, N. J.
We can give you prompt delivery in any quantity of all sizes of crushed stone, clean and properly graded.
Tels. Montclair 8920 - 8921

Lewis

—Jean G clk r 19 Mountainview pl
—Jesse lab r rear 190 Bloomfield av
—John gardener h 119 Watchung av
—John A slsman NY h 124 Watchung av
—John B student r 124 Watchung av
—M Josefine (Corby-Lewis Studios) and real est 65 Orange rd r do
—Mary H r 32 New
—Nathan lab r 122 Claremont av
—Rebecca emp 143 Eagle Rock way r do
—Richard W eng NY h 185 Gates av
—Rose wid Morris r 4 Grove ter
—Samuel L slsman h 8 Bruce rd
—Seymour W clk r 19 Mountainview pl
—Stewart W painter h 26 New
—Thomas H janitor r 140 Maple av
—Virginia r 153 Bloomfield av
—Virginia J wid John h 61 Glen Ridge av
—Walter A mech h 36 Fulton
—Walter C slsman h (6) 75 Grove
—Warren D eng NY h 391 Grove
Lexington Inn (Ortha J Smith) 44 Lexington av
Leydon Anna emp 12 Marston pl r do
Liberato Filippo lab h 31 Cherry
Lichter Bernard milliner 405 Bloomfield av h at Bloomfield
Liddell Thomas M h 11 Burnside
Lieblich Charles D mgr NY h 48 Harvard
Liebline Carl rem to Germany
Lied Trygve tchr M High School h 113 Wildwood av
Lieder Nicholas elec h 298 N Mountain av
Liefield Jeanette I Mrs h (4A) 41 N Fullerton av
Liggett L K Co druggists 599 Bloomfield av
Liggins Agatha r 16 Miller
—John H lab h 173 Bloomfield av
—William lab r 26 Lexington av
Liggon John r 15 Orange rd
Liggons Julius lab r 19 Grant
Light John U eng h 125 Chestnut
Lightfoot Erastus carp r 39 Irving
—John E student r 20 Warren pl
—Minnie wid Robert J h 20 Warren pl
—Robert J Jr mech r 20 Warren pl
Lighthiser Minnie wid John r 30 Normal av
Lighty Pearl steno 493 Bloomfield av h at Paterson
Liguori Nicholas A (Uneeda Auto Repair) 206 Glen Ridge av h at Bloomfield
Lilestrand Conrad carp h 27 Warman
Lilienthal Christina wid Ferdinand h 34 Howe av
—Frederick P ice 34 Howe av r do
—Margaret clk Newark r 34 Howe av
Liljistrand Hjalmer J delica 97 Walnut h at Caldwell
Lilliendahl William C h (4) 22 St Lukes pl
Limouze Margaret emp 30 N Fullerton av r do
Limric Anna B Mrs h 134 Clarewill av
—J Boyden r 134 Clarewill av
Linck Elsa wid Karl E h 8 Laurel pl
—Otto E slsman h 8 Laurel pl
Lincoln Adella C supv NY r 75 Central av
—Anna H Mrs h 75 Central av
—Charles M editor NY h 128 N Mountain av
—Jennings S physician 140 Watchung av h do
Lind Anna J wid Gustave A h 583 Upper Mountain av
—Charles elec NY r 169 Union
—Gerard K printer NY r 169 Union
—Henry A mech Newark r 583 Upper Mountain av
—John N died Feb 3 1929 age 80
—Sophia wid John N h 23 Miller
Lindberg Gertrude I rem to Lynn Mass

Lindberg

—Selma clk r 195 Walnut
Lindblade Eric H physician 389 Grove h do
Lindblom Victor died Feb 5 1929 age 41
Lindeburg Charles F slsman h 8 Morningside av
—Jessie N sec Newark r 8 Morningside av
Linder John A elec eng h 41 Prospect av
—Mildred Mrs library asst 73 Church h at Bloomfield
Lindgren Anna H wid Hjalmar J masseuse (31) 427 Bloomfield av h do
Lindhe Felix O sls mgr 7 N Willow h 382 Grove
Lindley Evelyn C wid Theodore J h 47 N View av
Lindow Carl J K carp r 143 Claremont av
—Fabian mach h 23 St Lukes pl
—Harold r 6 Vincent pl
Lindquist Axel L painter h 76 Chestnut
—Kurt E emp General Elec Co h 25 Warman
Lindridge Douglas eng h (35) 188 Claremont av
Lindsay Benjamin lab r (2) 97 Pine
—Charles H mgr NY h 251 Grove
—Charles L student r 251 Grove
—Charles M mach mfr Passaic h 132 Montclair av
—David clk NY h 34 Marion rd
—Edna M r 132 Montclair av
—Eleanor M steno r 251 Grove
—Gordon W clk r 12 Bellaire dr
—Julius lab r (2) 97 Pine
—Kenneth S steamship agency NY h 78 Gordonhurst av
—Ronald C clk r 132 Montclair av
—Walter T lawyer NY h 12 Bellaire dr
Lindsey Belle wid George J h 236 Grove
—Carl L special police M Trust Co h at Bloomfield
—Fraperie S r 154 Orange rd
—Ida P wid B Abbott r 20 Glen Ridge pky
—John W chauf h 135 Glen Ridge av
Lindsley Chevrolet Inc autos 12-14 Elm
—Frederick O Jr pres-sec-treas Lindsley Chevrolet Inc 12 Elm h 106 Summit av
—Isabel C wid Charles W h 235 Claremont av
—Josephine tchr h (106) 45 N Fullerton av
—Ruth emp 375 Park r do
—Stephen J slsman h (26) 65 N Fullerton av
Lindstrom Eric carp h 23 St Lukes pl
—John carp r 133 Claremont av
Linen Shop Inc 428 Bloomfield av
Lingley Frederick W acct h (11B) 39 N Fullerton av
Lins Adolf J pres Montclair Trust Co 475 Bloomfield av and v pres Mountain Trust Co 598 Valley rd h 22 Marion rd
—Mariam tchr 224 Orange rd r do
Linstrom Gustav carp r 28 N Willow
Linton Albert W lawyer Brooklyn NY h 36 Fairfield
—May emp (2) 56 S Park r do

LINTOTT KAHRS & YOUNG
lawyers 7th floor 810 Broad Newark NJ—See p 59

Lintz Edgar J eng r 105 N Mountain av
—Jules J jeweler NY h 105 N Mountain av
Lipps Edward J slsman h 16 Howe av
Lipscomb Gaston J eng h 10 VanVleck
—George student h 20 Elmwood av
Lisov Auto Refinishing & Body Equipment Co (John Lisov) 80 Maple av
—John (Lisov Auto Refinishing & Body Equipment Co) 80 Maple av h at Caldwell Township
List Marie rem to Germany
Lister Alfred mech eng h 15 Prescott av

Montclair Roofing Co., Inc.
ONE OF THE OLDEST AND LARGEST IN NORTHERN N. J.
"The Residence Roofers"
44 Valley Rd. Tels. Montclair 3752 Bloomfield 1681 Montclair, N. J.

486 VALLEY ST.
ORANGE, N. J.
Telephone 4090

CODEY SERVICE
DIRECTORS OF FUNERALS

77 PARK ST.
MONTCLAIR, N. J.
Telephone 5

Lister
—Emma tchr r 15 Prescott av
Liston James T janitor r 141 N Fullerton av
Litchfield Edmund C asst acct NY h 112 Gordonhurst av
—Henry C r 112 Gordonhurst av
—Robert B eng Newark h 301 Highland av
Littell Mary M wid James H r 189 Union
—William H H died Sept 5 1929 age 88
Little Albert J foreman Newark h (8) 221 Glen Ridge av
—Clarence D eng NY r 139 Union
—Edward M h 14 Mountainside Park ter
—Florence Mrs r (207) 55 Grove
—Gift Shop (Laura E Ferris) 240 Claremont av
—Hester wid Owen J rem to Brooklyn NY
—John W treas NY h 112 Union
—Ruth emp 15 Undercliff rd r do
—Susan E wid Calvin W h 139 Union
—Thelma nurse Mountainside Hospital r do
—Virginia r 46 Elmwood av
—William L slsman h 25 Forest
Littlefield Charles W lawyer NY h 96 High
—Ethel F tchr N J State Teachers College h at Cedar Grove
—Grace H rem to Cedar Grove
—John F rem to Cedar Grove
—Mary J Mrs director Girl Scouts (4) 22 S Park h (E5) 45 Church
Littlejohn Charles F rem to New York city
Littler Edwin E purchasing agt NY h 16 Carteret
Littlewood Walter slsman h 189 Harrison av
Livelli Charles clk 600 Valley rd h at Caldwell
—Thomas (Maimone & Livelli) 606 Valley rd h 116 Wildwood av
Livermore Adelaide L tchr r 32 Church

LIVERPOOL LONDON & GLOBE INSURANCE CO LTD THE

H L Snedaker & Co authorized agents fire insurance 254 Park—See p 75

LIVINGSTON SAND AND GRAVEL SALES CO

washed sand and gravel Mt Pleasant av n Livingston Center Livingston NJ—See insert opp Sand and Gravel Dealers Classified Directory
—William M supt transportation town h 11 Patton pl
Livorsi Giuseppe lab h 26 Sherwood
—Sebastiano carp h 7 Clover Hill pl
Lizotte Mary C emp 72 Watchung av r do
Llano Antonio author h (7) 22 St Lukes pl
—Maria L r (7) 22 St Lukes pl
Llewellyn Frederick B tel eng NY h (25) 47 N Fullerton av
Lloyd Alexander lab h 188 Forest
—Alfred H h (306) 47 Union
—Amanda Mrs died Jan 28 1929 age 64
—Anna L wid Herbert M h 24 Lloyd rd
—Burt E v pres NY h 155 Christopher
—Carrie M laundress h 37 Elmwood av
—E Morris mech eng h 4 Vera pl
—Edna r 37 Elmwood av
—Edward B highway eng Newark h 136 Bellevue av
—Eleanora S r 546 Upper Mountain av
—Elizabeth K clk r 3 Claremont pl
—H Marshall eng r 12 Lloyd rd
—Janet student r 12 Lloyd rd

Lloyd
—John H elec h 3 Claremont pl
—Lefferts E broker NY h 546 Upper Mountain av
—Martha P r 3 Claremont pl
—Milton H student r 155 Christopher
—Walter leather NY h 12 Lloyd rd
—William r 37 Elmwood av
—William M motorman h 26 Willard pl
—Winifred r 115 N Fullerton av
Loasby Arthur W banker NY h 168 Gates av
—Richard P broker NY h 71 Eagle Rock way
Loboccaro Frank poultry 73 Pine h 75 do
Locascio Luigi carp h 29 Claremont av
Locastro Annita r 32 Grant
—Antonio lab h 14 Baldwin
—Antonio lab h 32 Grant
—Antonio lab r 29 Glen Ridge av
—Ferdinando lab h 89 Bay
—Giuseppe lab r 32 Grant
Lochhead Archie mgr NY h 7 Yale ter
Lockerty Clement meat Newark h 31 Prescott av
Lockett Fannie S Mrs emp 197 Montclair av r do
Lockwood Alice wid James r 53 Mission
—Elizabeth tchr r 48 S Willow
—Elizabeth L rem to Verona
—Frederick F broker NY h 17 Melrose pl
—Frederick R broker NY h 63 Highland av
—Helen r 17 Melrose pl
—John A slsman NY h 143 N Mountain av
—Julia P wid William T r 42 N Mountain av
—Lillian F wid William H h 99 Claremont av
—Richard lab r 2 Walnut pl
Locust Charles E r 40 Irving
Loder Alexander W Mrs rem to Phillipine Islands
—Charles T R r 19 Willowmere av
—George E pres NY h 78 Beverly rd
—Lois librarian Newark r 19 Willowmere av
—Sarah A Mrs h 19 Willowmere av
Lodge Florence student r 59 Montclair av
—James T Rev rector St Johns Episcopal Church h 59 Montclair av
—John civil eng h 61 Norwood av
Loeb Leo mech eng NY h 302 Park
Loedecke George H (West End Cornice & Skylight Works) rear 69 N Willow h at Irvington
Loeffler Henry D W toolmkr h 111 Park
Loertscher Helen bkkpr 131 Bloomfield av h at Caldwell
Loesch Francis clk r 47 N Fullerton av
—John T sls mgr NY r 47 N Fullerton av
—M Hazel r 47 N Fullerton av
—Mary E wid Albert h 47 N Fullerton av
Lofstedt Edith emp 359 Upper Mountain av r do
Logan August lieut USNavy h 6 Fernwood pl
—Benjamin r 16 Oak pl
—Constance M student r 208 Watchung av
—George H broker NY h 98 Bellevue av
—Hattie r 49 New
—James P editor Newark h 208 Watchung av
—Mary A steno r 8 Talbot
—Mary T wid Daniel F h 8 Talbot
—Nathaniel emp 349 Upper Mountain av r do
—Sadie B emp 21 Plymouth r do
Logascio Sebastiano carp r 89 Bay
Loggerman John baker r 39 S Willow
Logie James A slsman h 15 Burnside
Lohsen Anna C wid T Henry r 288 N Mountain av
Loibis Joseph rem to Verona
Loke Louis E rem to New York city
Lomax Louis lab r 80 Mission

SAVOY PRESS INC. Printing-Engraving-Lithographing
280 BLOOMFIELD AVE. MONTCLAIR, N. J.
TELEPHONE 1024

Who Sells It? This Medium has Answered this Question for Over a Century. Consult It!

THE BLOOMFIELD BANK AND TRUST COMPANY

SERVICE
Metropolitan Banking Facilities
Backed by Large Resources
Strong Management and Wide Experience

Lombard

Lombard Margaret r 78 Grove
Lombardi Alfonzo contractor 149 Forest h do
—Beniamino boxmkr h 119 Forest
—Carl cutter r 135 Grove
—Carmine lab r 16 Friendship pl
—Joseph h 135 Grove
—Joseph meat 149 Forest h at Newark
—Joseph Jr meat 117 Grove h 14 Claremont av
—Mimi lab h 427 Grove
—Pellegrino gardener h 16 Friendship pl
Lombardo Joseph E barber r 114 Walnut
—Salvatore shoe repr 118 Walnut h 114 do
Lomelo Angelina wid Vincenzo threadmkr h 24 Grant
Lominet Rose tchr r 271 Claremont av
Lonergan Clara wid Harry nurse 36 N Willow h do
Loney Earle r 51 Park
Long Agnes L interior decorator 274 Park r do
—Alice emp 106 Highland av r do
—Alice E nurse 141 Lorraine av r do
—Alonzo mason 913 Bloomfield av h do
—Courtney C clk M Trust Co h at Caldwell
—David R asst mgr Kearny h 117 Christopher
—Eleanor Mrs h rear 241 Bloomfield av
—Elizabeth wid Frank R h 54 Aubrey rd
—Eva E steno 491 Bloomfield av h at Caldwell
—Fred R real est (13) 295 Bloomfield av h 73 Upper Mountain av
—Fred R Jr slsman r 73 Upper Mountain av
—George emp 78 Clinton av r do
—Jennie h 11 Elmwood av
—Marion H emp (13) 295 Bloomfield av h 73 Upper Mountain av
—Mary E wid Eli B r 3 N Willow
Longbotham Charles E slsman h 46 Oxford
—Edward M rem to Orange
—John P buyer NY r 46 Oxford
Longenbacher Edith R r 215 Lorraine av
—Mary R r 215 Lorraine av
Longo Antonio lab h 29 Glen Ridge av
—Mario (Clairidge Tailoring Co) 29 Church h 80 Pine
—Nicholas (Clairidge Tailoring Co) 29 Church r 157 Walnut
—Phillip mason h 28 Clover Hill pl
Lonney Newton ins NY h 7 Jerome pl
Look Burchard K rem to Caldwell
Loomis Ralph A tchr h 17 Stanford pl
—Robert M rem to East Orange
Looney Edward C dentist (3) 484 Bloomfield av h 131 Buckingham rd
Lopez Adrian B eng r 203 Orange rd
—Armand J radio eng r 203 Orange rd
—Cecelia E r 203 Orange rd
—Elizabeth wid Eugene h 203 Orange rd
—Eugenio died May 22 1929 age 74
—Lucien L paper NY r 203 Orange rd
Loraine Henry C slsman h 23 Prescott av
Lorbieski Martha emp 399 Park r do
Lord Andrew J pres NY h 42 Tuxedo rd
—James asst v pres Bank of Montclair 491 Bloomfield av h 41 Elston rd

LORD & LORD

(William A Lord and William A Lord Jr) lawyers 290 Main Orange NJ and Essex Bdg 31 Clinton Newark NJ—See p 59

Lorenz Sarah S wid Charles L r 32 Laurel pl
Lorion Albert J eng h 10 Oxford
Lorraine Beauty Salon (Mary Phelps) 243 Lorraine av
—Fruit Market (Rudolph Arp) 614 Valley rd
—Inc The conf 627 Valley rd

Lorraine

—Studio (Carleton Morie) upholsterers 241 Lorraine av
Lorsch Belle bkkpr r 371 Claremont av
Loschnitz Julius O treas NY h 29 Aubrey rd
Lotrecchiano Michele rem to Cedar Grove
Lotricchiano Frank rem to Cedar Grove
Lotridge Alice Mrs r 40 Prospect av
Loucke Stella M opr WUTelCo h at Glen Ridge
Loud Frank T carp r 660 Ridgewood av
Loudenbeck Dorothy student r 39 Erwin Park rd
—Franklin T asst treas NY h 39 Erwin Park rd
Lougheed John H r 12 Lexington av
—Robert S carp r 12 Lexington av
—Samuel carp 12 Lexington av h do
—Samuel Jr rem to Caldwell
Loughran Helen C h 77 Orange rd
Lougo John mason h rear 318 Orange rd
Louvis George conf 618 Valley rd h 4 Alvin pl
Love David D chauf h 8 Maple av
—Elizabeth r 50 S Fullerton av
—Frances r 50 S Fullerton av
—James lab r 39 Linden av
—Leslie C physician 50 S Fullerton av h do
—Lulu wid Jessie h 129 Maple av
—Mamie E Mrs r 51 Elm
—Mollie D emp 305 Park r do
—Ruth clk h (4) 73 Grove
—Versie T emp 11 Waterbury rd r do
Lovejoy Frederick B steel NY h 143 S Mountain av
Loveland Charles D v pres Newark h 98 Clinton av
Lovell Earl B civil eng Columbia University h 67 Myrtle av
—Esther H student r 67 Myrtle av
—James N lab h 133 Maple av
—June nurse Mountainside Hospital r do
—Robert M mgr Philadelphia Pa r 67 Myrtle av
Lovely Roberta B bacteriologist (12) 647 Bloomfield av h at Orange
Lovett Jesse r 129 Maple av
Lovgren C Holger draftsman r 196 Walnut
Lowack Charles W mgr NY h 6 Fairfield
Lowd Clarence M h 49 Virginia av
Lowe Kate wid William H h 191 S Mountain av
Lowell Walter E rem to Indiana
Lowenhaupt Henry J broker NY h 3 The Fairway
Lowenstein Edward delica 113 Watchung av h at Elizabeth
Lowry Frank C sugar NY h 43 Lloyd rd
Lowston Albert slsman r 71 Montague pl
Lubcke John H acct NY h 15 Godfrey rd
Lubin Sidney clk r 25 Park
Lubinger Philip slsman h (1) 65 N Fullerton av
Lucas Arthur R lab r 7 S Willowdale av
—Charles lab h 79 Bay
—Fay E hotel broker h 116 Cooper av
—Susie E r 57 Park
—Zebedee lab r 132 Bloomfield av
Luce Lillian library asst 73 Church r 113 Harrison av
Lucey Minnie A tchr Baldwin Street School r inq do
Luchars Alexander publisher NY h 315 Upper Mountain av
—Robert B sec NY r 315 Upper Mountain av
Lucille Hat Shoppe Mrs Helene Brady mgr 624 Bloomfield av
Luckenbach Edith M tchr George Innis Jr High School r 181 Claremont av
Luckett Ralph P asst sec NY h 26 Euclid pl
Luckey Robert B asst treas NY h 2 Vera pl

THE BLOOMFIELD NATIONAL BANK AND TRUST COMPANY Consolidated as

THE SLAYBACK-VAN ORDER COMPANY
Lumber, Masons' Materials, Coal, Wood and Ice—Phone 28—Caldwell, N. J.

JOHN BLONDEL & Son
COAL - COKE - FUEL OIL

Luddecke

Luddecke Ralph R gen mgr NY h 187 Gates av
Ludeke Elizabeth wid Adolph died Aug 8 1929 age 71
Luders Arthur A G asst mgr NY h 105 Essex av
—Edward F importer NY h 226 Walnut
Ludewig Edith H rem to California
Ludlam Charlotte E r 185 Fernwood av
Ludlaw John A broker NY h 385 Highland av
Ludoweig Francis A hats NY h 251 N Mountain av
Ludwig Walter W mech eng Newark h 102 Haddon pl
Lueck Elsie L nurse (207) 16 Forest r do
Luibil Louis mason contractor 23 Sherman h do
Lukas Anna mgr 506 Bloomfield av h at Caldwell
Luke Harriet S r 752 Valley rd
—William J sec NY h 589 Upper Mountain av
—Winefred cook r 578 Bloomfield av
Lukens Helen P Mrs r 7 Brunswick rd
Luker Naomi R tchr r (12C) 39 N Fullerton av
Lumpkins Earley L lab h 41 Mission
Lumsden George Q chemist h (36) 65 N Fullerton av
—John golf starter h 149 Valley rd
—John M golf instructor r 149 Valley rd
Lunbeck Elsie emp 6 N Brookwood dr r do
Lundahl Caroline M wid Axel rug weaving 612 Bloomfield av h do
—Charles A r 612 Bloomfield av
Lundberg Hohan mech r 14 Gates av
Lundblad Walter E physician E Orange h 151 Eagle Rock way
Lundell Frida emp 153 Union r do
Lundgren Sven rem to Hoboken
Lundie Mary emp 84 S Fullerton av r do
Lundon Elsie h 9 Washington
Lundquist Harry S clk PO h at Verona
—Samuel letter carrier h 61 Montague pl
Lundsford Anna emp 324 Claremont av r do
Lungaro Michele lab h 34 Grant
—Salvatore lab r 31 Montclair av
Luning Edward mgr 18 Park h 555 Bloomfield av
Luongo Angelo emp city h 93 Pine
—Anthony emp city r 93 Pine
—Joseph r 93 Pine
—Mary mech opr r 93 Pine
—Nicholas emp city r 93 Pine
—Vincenzo emp 154 Upper Mountain av h rear do
Luparella Giuseppe (Luparella & Son) 45 Glen Ridge av h 50 do
—Nicola barber h 52 Sherman
—Philip (Luparella & Son) 45 Glen Ridge av r 50 do
—& Son (Giuseppe and Philip Luparella) barbers 45 Glen Ridge av
Lupo Antonino tailor r 71 Glen Ridge av
—Carmella seamstress r 71 Glen Ridge av
—Josephine seamstress r 71 Glen Ridge av
—Michelangelo h 71 Glen Ridge av
Luria Arthur S h 170 N Mountain av
Luriban Alice r 28 Glen Ridge av
Luscher Roy chauf 96 Undercliff rd r do
Lussi Emilie steno Newark r 194 Harrison av
—Huldriech carp h 194 Harrison av
Lutkins Alfred A teller NY h 86 Park
—Margaret C wid William C h 86 Park
Lutter Charles K carp r 8 Hollywood av
Lutz Charles A v pres NY h 42 Erwin Park rd
—Charles G slsman r 42 Erwin Park rd
—Elizabeth r 42 Erwin Park rd
—Forman J emp TelCo r 42 Erwin Park rd

Lutz

—George emp 73 Grove h do
—Louise emp 104 Clinton av r do
—Mary E clk M Trust Co h at Glen Ridge
—Virginia student r 42 Erwin Park rd
Lux Pearl tchr Glenfield School h at Nutley
Lybrand Louis lab h 3 Rosedale av
—Sadie Mrs rem to Newark
Lydol Wilfred lab h rear 28 Glen Ridge av
Lydon May emp 26 Hoburg pl r do
Lygate Elizabeth H emp 44 N Mountain av r do
Lyle Cornelius R slsman Newark h 80 Norwood av
Lyman Dorothy A clk 15 Church r 183 Cooper av
—Elizabeth emp 522 Park r do
—Hector H slsman r 183 Cooper av
—John Donnell clk 49 Claremont av h 430 Highland av
—John T pres John T Lyman Inc 49 Claremont av h 183 Cooper av
—John T Inc planing mill 49 Claremont av
—Theodore C sec John T Lyman Inc 49 Claremont av h 510 Valley rd
—William L treas John T Lyman Inc 49 Claremont av h 387 Park
Lynch Albert E O physician 117 Lincoln h do
—Catherine r 117 Lincoln
—Catherine C (The Mary Lynch Cleaning Co) 55 Church h 24 Forest
—Edward F roofer h 624 Bloomfield av
—James V acct NY h 59 Elm
—Kathleen emp 97 Warren pl r do
—Martin J clk PO h 227 Glen Ridge av
—Mary A wid Edward M r 227 Glen Ridge av
—Mary Cleaning Co The (Mary E and Catherine C Lynch) 55 Church
—Mary E (The Mary Lynch Cleaning Co) 55 Church r 24 Forest
—Patrick J clk PO r 227 Glen Ridge av
—Thomas F chemist h (45) 47 N Fullerton av
Lyndon The (Mrs Helen W Fox) ladies apparel 12 S Fullerton av
Lynes G Briggs h 232 Valley rd
Lynn Edward E foreman Newark h 72 N Willow
Lyon Alexander B real est NY h 16 Prescott av
—Alexander B Jr student r 16 Prescott av
—Amy clk Nishuane School r 180 Walnut

LYON CHARLES C
general insurance and mgr Niagara Fire Insurance Co of NY 185 Market Newark NJ—See insert opp Classified Directory

—Frank H office equipment Newark r 54 Elston rd
—Glen W slsman h 572 Upper Mountain av
—LaForest slsman h 111 Cooper av
—May r 93 Valley rd
—Oliver C eng NY h 177 Park
—Oliver C Jr student r 177 Park
—Theodore E prin NY r 180 Walnut
Lyons Brendon P clk h (201) 16 Forest
—E Bernard painter r 26 Walnut
—Edna emp 268 Orange rd r do
—Edward painter h 26 Walnut
—Elsie M office nurse (12) 14 S Park r 26 Walnut
—Ernest W dentist (12) 14 S Park r 26 Walnut
—Fred W dry goods 381 Bloomfield av h do
—Hilda O nurse 26 Walnut r do
—Jane housekpr r 54 Dodd
—Kate emp 193 Union r do
—Mary rem to Ireland

EDMUND R. HALSEY CIVIL ENGINEER AND SURVEYOR
79 ACADEMY ST. Tel. 3157 Mulberry NEWARK, N. J.

ESSEX TITLE GUARANTY & TRUST CO.
GUARANTEEING TITLES A SPECIALTY
Every Facility for Quick and Accurate Work
483 Bloomfield Avenue Tel. Montclair 1551 Montclair, N. J.

JAMES MOONEY, INC. REAL ESTATE
Montclair Centre
Telephones 9600-1-2

PAN P.O.N. COAL FEIGENS SERVICE-QUALITY-WEIGHT
NEWARK MULBERRY 1960 EAST ORANGE ORANGE 0473

M

M & P GARAGE (Arthur Matthews-Frank Parsick) 114 Greenwood av
Mabey David H carp 1 Ferncliff ter h do
—Edward fireman MFD h 12 Lansing pl
—Edward F chief clk E Orange r 12 Lansing pl
—J Carwin physician 242 Claremont av h do
—John J clk Paterson r 12 Lansing pl
—Joseph C emp ERR r 12 Lansing pl
MacBeth Martha E lodging house 24 Hillside av h do
MacBride Catherine clk r 12 Yale ter
—Henry clk h 1 Yale ter
MacConnell Emma F h 24 N Willow
MacCreadie Margaret W rem to Springfield Mass
MacCubbin Alexander A mech eng h 140 Gordonhurst av
MacCuish Maggie emp 86 Park r do
MacDermid Edward A clk Hotel Montclair r do
MacDonald Catherine A r 89 Cooper av
—Catherine B emp 208 N Mountain av r do
—James editor Orange h 9 Brooklawn rd
—James Jr student r 9 Brooklawn rd
—Lillian Mrs emp 53 Stonebridge rd r do
—Madge r 89 Cooper av
—Mary emp 120 Buckingham rd r do
—Nelson J elec NY h 216 Inwood av
—Philip N sls eng NY h 132 Inwood av
—Victor clk h (303) 7 St Lukes pl
Macdonald Elizabeth S wid Harry P h 15 Highland av
—Eugene L eng h 29 Stanford pl
—George E journalist NY h 600 Upper Mountain av
—Hester B wid Thomas M clk r 32 Glen Ridge pky
—Isabella M wid Farquhar h 131 Valley rd
—Udolpho S emp TelCo r 15 Highland av
—Waldron S eng r 15 Highland av
—Wentworth S physician 56 Church h 1 N Brookwood dr
—see McDonald
MacDougald Gertrude J supv Mountainside Hospital r do
MacDougall Constance student r 228 Midland av
—Robert psychology professor NY h 228 Midland av
—William E Jr clk r 25 Park
Mace Donald A h 14 Ingleside rd
Macfadden Sybil A nurse (207) 16 Forest r do
Macfarlane Malcolm h 67 Llewellyn rd
—Margaret r 8 Oxford
MacGeorge Jane wid John h 11 Tichenor pl
—Mary bkkpr Newark r 11 Tichenor pl
—Robert fireman MFD h 11 Tichenor pl
MacGowan Walter acct NY r 229 Orange rd
MacGrath Elinor slsman 458 Bloomfield av h at E Orange
MacGregor Clara wid Duncan r 262 Park
—Colin C purchasing agt NY r 162 Orange rd
—Helen tchr music 262 Park h do
—William A rem to Easton Pa
Macgregor Harry S broker NY h 264 Park
MacGuire Emma r 320 N Mountain av
MacInnes Maybelle Mrs sec-treas The Wedgewood Inc 20 S Park r 27 Hillside av
MacIntosh Harry G chemist r 139 N Fullerton av
—Helen R Mrs C S Practitioner 19 Windsor pl r do
—Josephine wid George F h 54 Elmwood av
—Walter mfr Paterson h 19 Windsor pl
Macintosh Harold W agt Jersey City h 43 Park
Macintyre Florence M wid James r 74 Central av

Macintyre

—Mackenzie mech eng h 74 Central av
Macioce Angelo painter h 54 Mission
MacIsaac James W mgr Jersey City h 82 Essex av
—James W student r 82 Essex av
—Mary L tchr r 82 Essex av
MacIver John sexton St James Episcopal Church h 421 Valley rd
Mack August F pres NY h 74 Melrose pl
—Emma Mrs emp 42 Erwin Park rd r do
—Helen W wid John W r 172 Montclair av
—L Alexander publisher NY h 172 Montclair av
—Lillie wid Harry r 98 Cooper av
—Pauline M r 77 Forest
—Walter K ins NY h 24 Bellaire dr
—see McNamara
MacKay Richard chauf 35 Afterglow way r do
Mackay George D artistic weaving NY h 538 Grove
Mackenzie C Edith emp 31 Eagle Rock way r do
Mackey Annie G steno NY r 30 The Crescent
—Donald J clk r 51½ Cedar av
—John H bkkpr M Trust Co r 30 The Crescent
—John J supt 30 The Crescent h do
—Sarah F wid William r 22 Upper Mountain av
—Wallace B mfr NY h 75 Oakwood av
—William G Jr ins NY h 8 Pierson pl
Mackie Henry J G purchasing agt NY h (12) 21 Trinity pl
—William mach r (12) 21 Trinity pl
—see McKee
MacKinnon Anna supv Mountainside Hospital r do
—Mences M wid N Laughlin h (1) 22 Seymour
Macklin Alexander janitor h 12 Charles
—James E lab h 16 Elmwood av
—James E Jr lab r 16 Elmwood av
Macknight Antoinette H clk r 122 Essex av
—Josephine A C wid James W nurse r 122 Essex av
Macksey Kenneth W mfr Little Falls h 222 Watchung av
MacLachlan Alice nurse 389 Orange rd r do
—Emma wid John nurse 389 Orange rd h do
—Mildred tchr r 389 Orange rd
—Richard J ins NY h 8 Carteret
—Theodore chauf r 389 Orange rd
MacLaughlin Wilson J broker NY h 15 Stonebridge rd
MacLean John eng r 8 Brunswick rd
—Wilbur M mgr NY h 43 Brookfield rd
MacLeod James carp h 37 Brookfield rd
Maclin Austin W slsman h 36 Brookfield rd
MacMahan Sarah E wid Willard C r 125 Inwood av
MacMaster Gwen E h 305 Valley rd
—Hamilton r 305 Valley rd
—Mae clk r 305 Valley rd
—Marion steno r 305 Valley rd
—Mary emp 237 N Mountain av r do
—Pauline sec Paterson r 305 Valley rd
Macmillan John W physician h 64 Glenwood rd
MacNab John S r 2 Columbus av
—John W buyer NY h 2 Columbus av
MacNaughton Charles H died Aug 26 1929 age 78
MacNiff Anna T wid Robert W horticulturist NY h 30 Glen Ridge pky
—Charles E slsman r 30 Glen Ridge pky
Macnutt Frederick A mgr NY h 174 Park
Macoun Alfred E slsman PSE&GCo h (7B) 41 N Fullerton av

Fidelity Union Trust Company
NEW JERSEY'S LARGEST BANK

R. H. SEE COAL CO. HEATING OIL Tel. 19
131 BLOOMFIELD AVE. MONTCLAIR, N. J.

Macoun
—Helen buyer 537 Bloomfield av r (7B) 41 N Fullerton av
Macpherson Graham linens NY h 31 Marion rd
—Janet L r 70 Norwood av
MacQuarrie David W acct NY h 4 Aubrey rd
MacQuesten Lucia M r 130 Edgemont rd
MacWatty Amy wid Charles M h 141 Cooper av
—Jean S rem to Bloomfield
—Mary A tchr r 141 Cooper av
Macy Arthur clk NY r 9 Mountain ter
—Harold G sec Hoboken h 177 Orange rd
—Janet P wid Powell r 214 Alexander av
—Margaret nurse Mountainside Hospital r (102) 55 Grove
—Marion clk r 3 Claremont pl
Madden Loretta tchr r 129 Lincoln av
Maddison Elizabeth A wid George h 347 Grove
—George died July 21 1929 age 54
Maddox Arthur M plumber 234 Watchung av h do
—Carl porter r 27 Linden av
—Dorothy A h (20) 16 Seymour
—Victoria wid William laundress h 27 Linden av
—William r 3 Elm
Maddren Arthur S banker NY h 7 Nassau rd
Maddux Alice wid George E r 1 Fessler pl
—Edwin E presser h 1 Fessler pl
—Walter G chauf h 50 Elmwood av
Madge Norman G h 304 Park
Madison Bdg 427-429 Bloomfield av
—Bertha Mrs h 88 Pine

MADISON EDWARD CO THE
booksellers stationery art dealers printers and engravers 427-429 Bloomfield av
—See p 21

—Ida S r 129 Lincoln
—Louise N wid Fred S h 129 Lincoln
—Malinda T wid Edward died Nov 12 1928 age 79
—Ward N sec NY r 129 Lincoln
Madocks Llewellyn buyer NY h 89 Cooper av
—Virginia clk 600 Valley rd r 89 Cooper av
Madsen Mary B nurse 192 Bellevue av r do
Maefitare Joseph mason h 4 Wilfred
Maffei Anna mach opr r 87 Pine
—Antonio barber h 70 Pine
—Carlo mason h 87 Pine
—Frank mason r 29 Grant
—James gardener h 53 Forest
—Julia mach opr r 29 Grant
—Vincent mason h 29 Grant
—Vincenza seamstress r 91 Pine
Maffucci Angelo gardener h 21 Sylvan pl
—Anthony (Speni & Maffucci) (4) 605 Bloomfield av h (21) 87 Forest
—Canio carp h 1 Sylvan pl
—Donato lab h 32 Monroe pl
—Frank mech h 147 Forest
—Gaetano lab h 143 Forest
—Giuseppe gardener h 21 Sylvan pl
—Giuseppe lab h 5 Grant
—John chauf h 60 Wildwood av
—Leonardo painter 155 Forest h do
—Louis painter r 185 Forest
—Michael h 141 Forest
—Michele chauf h 188 Forest
—Teresa wid Angelo M r 145 Forest
—Vincenzo r 21 Sylvan pl
—Vincenzo gardener h 50 Label
—Vincenzo lab h 200 Forest
—Vito contractor 141 Forest h do
Magai Anna socialwkr h 29 Plymouth

Magai
—Elizabeth D tchr r 29 Plymouth
—George G real est-ins 26 The Crescent h do
Magher Catherine emp 172 Park r do
Magie Floyd S rem to Cedar Grove
—Harry E letter carrier h 35 Clover Hill pl
Magill Margaret emp 224 Inwood av r do
Maglione Anthony shoemkr 674 Bloomfield av h do
—Carmine rem to Caldwell
—Giuseppino wid Pasquale r 49 Glen Ridge av
Magner Gerald F clk r 55 Montague pl
—James W emp rear 101 Grove h 55 Montague pl
Magnotti Elisa Mrs h rear 80 Pine
Magnus Frederick F lacquer mfr Newark h 183 S Mountain av
Mahaffey Edward L baker 25 Watchung Plaza h 103 Haddon pl
—Harold E baker r 103 Haddon pl
Mahedy W J rem to California
Maher Anna V steno r 110 N Fullerton av
—Harry S ins NY r 110 N Fullerton av
—James T slsman r 110 N Fullerton av
—John J carp r 20 Claremont av
—Joseph P clk NY h 110 N Fullerton av
—Lester E metal NY h 253 N Mountain av
—Margaret M steno r 20 Claremont av
—Margaret M r 110 N Fullerton av
—Paul J clk r 110 N Fullerton av
—Sarah emp 174 S Mountain av r do
—Thomas B emp PruInsCo h (4) 97 N Fullerton av
—Timothy blksmith h 20 Claremont av
—see Meagher
Mahlenbrock John H h 99 Essex av
—Martha A M musician r 99 Essex av
Mahlmann Charles L printing estimator NY h 158 Christopher
Mahon Frank rigger r 80 Greenwood av
Mahoney Carl H mech dentist r 14 Mission
—Daniel V lawyer NY h 652 Grove
—Edward meat cutter r 66 Orange rd
—Harold J clk r 31 Harvard
—John J policeman h 28 Forest
—Margaret emp 396 N Fullerton av r do
—Margaret M r 28 Oak pl
—Nellie h 63 Orange rd
—Patrick J emp PSRyCo h 32 S Willow
—Patrick J Jr clk NY h 31 Harvard
—Pauline r 48 Maple av
—William C chauf h 14 Mission
Mahuche Frank lab h 26 New
Maier Max chief eng 127 Pine h 15 Willard pl
Maimone Peter (Maimone & Livelli) 606 Valley rd h 3 Valley pl
—& Livelli (Peter Maimone-Thomas Livelli) barbers 606 Valley rd
Main Ansel J r 7 Grove ter
—Barbara N student r 11 N Sunset pk
—Fred L acct NY h 11 N Sunset pk
Mains Elizabeth r (21) 73 Grove
Maiorano Giovanni lab r 66 Greenwood av
—Michele lab r 66 Greenwood av
Mair Elizabeth emp 15 Prospect av r do
Maisel Carl physician Bloomfield h 152 Highland av
Makaus Andrew T mgr NY r 36 Forest
Malaccio Vincent lab h 48 Wildwood av
Malcolm Wilhelmina waitress h 37 Washington
Malcom Bruce clk r 140 Highland av
—Howard M pres Malpar Trucking Co 15 Bloomfield av and 272 Bellevue av h 3 Park ter
—Mary H wid Howard h 140 Highland av

If You Have The Girl BERTL Has The DIAMOND
Absolutely No Inferior Stone Sold
46 SPRINGFIELD AVENUE, NEWARK, NEW JERSEY
Serving 4 Generations Of Satisfied Customers

ESTABLISHED IN TOWN THIRTY YEARS
DAVID HARRIS
Painting and Decorating Contractor
44 North View Avenue Telephone 1534 Upper Montclair, N. J.

CHARLES BAHR & SON, INC. DURRELL ST. VERONA, N. J.
COAL, LUMBER AND MASONS' MATERIALS TELEPHONES VERONA 5501-5502

Male

Male Harold L mgr NY h 133 Chestnut
Maley Thomas W asst sec Watchung Title and Mortgage Guaranty Co 493 Bloomfield av h 112 Essex av
Malkin Martin pres Glessenberg & Malkin Drug Co Inc 116 Bloomfield av h 2 Mission
Malleson Edward B acct h 45 Irving
—Nora Mrs clk 537 Bloomfield av r 45 Irving
Mallory James A slsman r 18 Gates av
—Virgil S tchr N J State Teachers College h at E Orange
Malloy Eleanor C r 18 Gates av
—James A h 18 Gates av
—May D r 18 Gates av
Malone Creacie C wid Bernard T r 18 Princeton pl
—James R lab h 10 Elmwood av
—Peter r 224 Walnut
Maloney Katherine T emp 578 Park r do
—May emp 9 Warren pl r do
Malpar Trucking Co 15 Bloomfield av and 272 Bellevue av
Malstrom Nils I A chemicals NY h 209 Park
Malzig Frederick painter r 68 Valley rd
Mamais George cook r 24 Lackawanna Plaza
Managault Marcus lab h 8 Washington
Manchester Arthur L h 10 Aldin rd
—Arthur L Jr mgr NY r 10 Aldin rd
—Frederick J ins NY r 10 Aldin rd
—James T clothing NY r 10 Aldin rd
Mancini Henrietta wid Louis A h 142 Watchung av
Mandasino Alfonso r 66 Chestnut
—Antonio chauf r 66 Chestnut
Mandato Fiore carp r 25 Grant
Mander Harry teller NY h 141 Haddon pl
Mandoni Jerome lab h 63 Mission
Manganaro Concetta Mrs drsmkr 78 Glen Ridge av r do
—Domenico gardener h 78 Glen Ridge av
Mangel Martha emp 208 Fernwood av r do
Mangels Meta wid Alfred h 436 Washington av
—William H sec NY r 436 Washington av
Manion Patrick C clk PSE&GCo h at Kearny
Manley L Maud nurse 19 Franklin pl r do
—Thomas R r (201) 55 Grove
Mann E Moselle h 19 New
—Elizabeth emp 90 Park r do
—Harry S chauf h 21 St Lukes pl
—Joseph F lawyer NY h 125 Montclair av
—Karl M publisher NY r 12 Wilde pl
—Percy E soap mfr NY h 70 Undercliff rd
—Peter C lawyer NY h 65 Beverly rd
Manne Minnie wid Simon died Jan 10 1929 age 89
Manners Marion r 26 Mission
Manning Catherine wid John F emp 130 N Mountain av r do
—Classie Mrs h 39 Bay
—Edgar A real est NY h 168 Union
—Edgar A Mrs pres Montclair Day Nursery 62 Grove h 168 Union
—Edgar A Jr student r 168 Union
—Eleanor R student r 219 Montclair av
—Helen M emp 130 N Mountain av r do
—John E mgr NY h 219 Montclair av
—William L mgr 106 Walnut h at Newark
Mannion Luke janitor h 134 Glen Ridge av
Mannix Matthew chauf h 71 Montague pl
Mansfield John S clk PSE&GCo h at Bloomfield
—Norman tchr M High School h at Verona
Manson Chemical Co patent holding company 92-98 Greenwood av

Manson

—Frank C h 3 Jefferson pl
—George J pres Manson Chemical Co 92 Greenwood av h at Canada
—George T h 50 S Fullerton av
Manton Leon W rem to Bridgeport Conn
—Mary A h 14 N Willow
Mantz George emp Westinghouse h 9 Hilltop pl
Manuel B John (Manuel & Silliman) 185 Claremont av h do
—& Silliman (B John Manuel-Ira A Silliman) mason contractors 185 Claremont av
Manus Herman G h 2 Brooklawn av
Manz Gertrude E rem to Newark
Mapes Clarence D rem to Glen Rock
Maple Walter slsman r 6 Vincent pl
Marantette Elizabeth S wid Edward G slswoman h (313) 7 St Lukes pl
Marble Stuart J slsman h 325 Park
Marburg Louis C rem to Germany
Marcel Martha wid Louis r 32 Enfield av
March Roslyn V r 51 Greenwood av
—Ruby C steno r 51 Greenwood av
—Rudolph M gardener h 51 Greenwood av
Marchesi Michael lab h 20 Willowdale av
Marchot Corinne rem to Wilsboro NY
Marciani Ubaldo grocer 130A Forest h 130 do
Marcois Nicholas conf 575 Bloomfield av h 12 Munn
Marcot Lawrence fruit 335 Blooomfield av h 26 Walnut pky
—Michael produce 145 Valley rd h do
Marcotrigiano Abele clk 335 Bloomfield av h 337 do
—Gaetano r 145 Valley rd
Marcus Chapin silver mfr NY h 280 Upper Mountain av
—Dorothy E h 134 Highland av
—Mary C wid William E h 206 Upper Mountain av
—Moe men's furnishings 343 Bloomfield av h 334 do
—William E jewelry NY h 284 Upper Mountain av
Marcy Alta E wid Touro r 672 Valley rd
Marees Jacob D chauf r 84 Valley rd
Marese Donato lab r 10 Sherwood
Marger Solomon produce 44 Valley rd h at Bloomfield
Margery Sweets conf 506 Bloomfield av
Margeson Charles R mgr 38 Valley rd h at Caldwell
Margotte Canio lab h 80 Bay
—Donato emp town r 80 Bay
—Pasquale lab r 80 Bay
Marinello Scientific Beauty Specialists (Elise Powell-Emily VanderByl) (32) 484 Bloomfield av
Marino Maria emp 250 Grove r do
Marion Abby D r 62 Montague pl
—Charles F pressman h 20 Portland pl
—Grace E wid Edwin A diecutter r 62 Montague pl
—-Irene Inc cloaks-suits 419 Bloomfield av
—John F r 62 Montague pl
—May I steno r 20 Portland
—Raphael plumber h 68 Montague pl
Mark Marie A sec C Melkon Arslanian Inc 478 Bloomfield av r 14 Forest
Marker Carl M sec Frank Marker Inc 594 Valley rd h 9 Jerome pl
—Frank D pres Frank Marker Inc 594 Valley rd h 16 Jerome pl
—Frank Inc bakers 594 Valley rd

STEPHEN E. VAN ZANDT
CARPENTER, CONTRACTOR AND BUILDER
TELEPHONE MONTCLAIR 9266
86 GORDONHURST AVENUE MONTCLAIR, N. J.



WATCHUNG TITLE AND MORTGAGE GUARANTY CO.
493 BLOOMFIELD AVENUE, MONTCLAIR, N. J.
GUARANTEES TITLES TO REAL ESTATE
Phone 1850 Montclair

Bank of Montclair
TELEPHONE MONTCLAIR 8400
Safe Deposit Vaults Absolute Security. Fireproof Storage of Valuables at Reasonable Rates
Fur Storage
Boxes to Rent, $5.00 per annum and upwards

Markle
Markle Mary A wid Cassius C r 145 Park
Markoe John organ builder r 22 Godfrey rd
Markus James rest 156 Bloomfield av h 155 do

MARLBORO INN
hotel for the discriminating restaurant for transient guests 334 Grove—See p 54

Marley Anna r 23 Tichenor pl
—Patrick h 23 Tichenor pl
—William J chauf h 15 Tichenor pl
Marlotte Ruth nurse Mountainside Hospital r do

MARMON MOTOR CARS
F H Motors Inc sales and service 650 Bloomfield av—See p 26

Marnell John F (Montclair Monumental Co) 409 Orange rd h at Orange
Marone James shoemkr r 17 Euclid pl
Maroot Mirza H printer h 38 Howe av
Marquardt A Frank chauf r 20 Lackawanna Plaza
—Elsa emp 379 Highland av r do
—John J lineman h 20 Lackawanna Plaza
—Joseph J in USArmy r inq 20 Lackawanna Plaza
—Oswald F slsman h 26 Norman rd
Marquis William S Rev died Aug 19 1929 age 75
Marra William barber Caldwell r 9 Woodland av
Marren Kathleen rem to Newark
Marrin Caulton C ins NY r 159 Bellevue av
—Harold W rem to Litchfield Conn
—Jane W wid Charles C h 159 Bellevue av
Marriotte Hildagarde clk 491 Bloomfield av h at Bloomfield
Marrow Emma wid Frank r rear 87 Bay
Marscellino Nicola lab r 10 Tichenor pl
Marsden Walter E lawyer (1-2) 501 Bloomfield av h do
Marsellis Arthur S pres Rudgers Builders Supply Co 101 Greenwood av The Osborne & Marsellis Co and treas Vaco Realty Co 272 Bellevue av pres Town Trust Co 79 Walnut treas Valley Road Garage Co 574 Valley rd and Mt Hebron Cemetery Assn 951 do h 190 Cooper av
—Cornelia Mrs r 232 Claremont av
—Frances W r 190 Cooper av
Marsh Charles J v pres NY h 166 Gordonhurst av
—Chauncey Hunter coffee merchant NY h 19 N Sunset Park
—Chauncey Hunter Jr slsman r 19 N Sunset Park
—D Stuart h 183 Alexander av
—Frederick A died June 18 1929 age 65
—Harold J v pres-treas Beatty Marsh & Moyer 31 Valley rd h at Maplewood
—Louise H rem to New York city
—Marianna wid William r 216 Fernwood av
—Marjorie Lines wid Frederick A h 172 Gates av
—Sarah W wid Joseph A h 85 Norwood av
Marshall Alice h 74 Porter pl
—Charles L mfr NY h 61 S Fullerton av
—Clifton N tchr Hillside Jr High School h at E Orange
—Edythe Mrs r 63 Hawthorne pl
—Ernest M real est 243 Lorraine av r 218 do
—Hazel C clk r 7 Madison av
—Hiram emp 159 Gates av r do
—James mech h 35 Willowdale av
—James F barber 2 Mission r 12 do

Marshall
—John supt 65 Union h do
—Martha r 63 Hawthorne pl

MARSHALL RALPH E
dispensing optician Hinck Bdg 5 Church just off Bloomfield av h 7 Stanford pl—See front cover

—Walter M clk PSE&GCo h at Bloomfield
—William C auto body builder E Orange h 7 Madison av
Marston Dorothea M psychologist 22 Valley rd r 68 Orange rd
—Fred C v pres NY h 21 Erwin Park rd
—Mabel student r 21 Erwin Park rd
—Thomas B lab h 6 Maple av
Mart Sophie h 82 Mission
Martens Alice E r 90 Porter pl
—Arthur H banker NY h 90 Porter pl
—Emma Mrs emp 56 Gates av r do
Martenson Albert W mech r 16 Clover Hill pl
—Elsie M clk r 16 Clover Hill pl
—Gustav E granite 16 Clover Hill pl h do
Martin Alfred mason r 15 Montclair av
—Alphonse lab h 75 Bay
—Anna R wid Frank S h (47) 188 Claremont av
—Arthur S rem to Pittsburgh Pa
—Catherine A emp 26 Fairfield r do
—Curt L chemist h 318 N Fullerton av
—Edgar F asst town eng (11) 647 Bloomfield av h at W Orange
—Elizabeth C emp 206 N Mountain av r do
—Elizabeth P social service wkr r 132 Lorraine av
—Florence M nurse 207 Claremont av r do
—George W lab h 44 Maple av
—Gertrude H tchr r (47) 188 Claremont av
—Harrison A eng h (31) 192 Claremont av
—Isabelle emp 50 Myrtle av r do
—J H Talbot pres NY h 3 Erwin Park
—J Lawrence buyer NY r 36 Forest
—John P rem to Bloomfield
—John V rem to Newark
—John W priv sec 25 Park r do
—Kingsley L h 54 Gates av
—Margaret wid William P h 224 Christopher
—Mary G wid John H bkkpr r 76 Montague pl
—Mary H r 3 Erwin Park
—Maud L emp 23 Marion rd r do
—Motor Co of N J 152 Valley rd
—Otto S butterine Newark h 155 Montclair av
—Rachael M r 96 Llewellyn rd
—Robert C slsman h 379 Park
—Ronald R mgr NY h 154 Highland av
—Susan R house mother M Academy r 20 Lloyd rd
—Talbot S r 3 Erwin Park
—Walter F sec Christy Shoppes Inc 27 S Park h at Kew Gardens NY
—William H pres-treas Valley Delicatessen & Grocery 615A Valley rd h do
—William S eng r 25 Park
—Willis E chemist h 23 Euclid pl
Martindale Stanley A office equipment Bloomfield h 315 Claremont av
Martine James C asst v pres NY h 121 Edgemont rd
—Reginald banker NY h 67 Beverly rd
Martinelli Francesco lab h rear 75 Pine
Martinello Joseph lab h 33 Glen Ridge av
Martinez Matthew lab h (6) 221 Glen Ridge av
Martino Joseph A chauf h 15 Jerome pl
Martinson Alice S steno r 7 Columbus av
—Olaf carp 7 Columbus av h do
Marts Warren tchr h 33 Portland pl

Drive Way Construction
22 MONTCLAIR AVENUE
MONTCLAIR, NEW JERSEY
Rocco Giammarino
Telephone Montclair 8522

210 Bloomfield Ave.
BERGDAL-ZINGG, INC.
ATTRACTIVE HOMES
Telephone Verona 10300

THIS MEDIUM HAS ANSWERED THIS QUESTION FOR OVER A CENTURY
CONSULT IT!
IT?
WHO SELLS

ARLEN CORPORATION
Realty Investments
Insurance
8 So. Park Street Telephones 9060-9061 Montclair, N. J.

Marturano

Marturano Angelo M gardener h 211 N Fullerton av
—Vito gardener h 199 N Fullerton av
Marvin Arthur B ins NY r (304) 45 N Fullerton av
—Christopher rest 635 Bloomfield av r 156 Claremont av
—Edward J auditor NY h 17 Brookfield rd
—Lewis B rem to Bloomfield
—Mina N wid William B h (304) 45 N Fullerton av
—Samuel rem to Virginia
—Walter S banker NY h 184 Upper Mountain av

MARYLAND INSURANCE COMPANY
fire Charles C Lyon manager 185 Market Newark NJ—See insert opp Classified Directory

Marzano Neal teller M Trust Co h 147 Willowdale av
Mascera Giuseppe mason h 301 Orange rd
—Josephine wid Domenico r 11 Clover Hill pl
—Josephine W r 155 Pine
—Louise r 11 Clover Hill pl
—Santo ironwkr h 11 Clover Hill pl
—Sebastiano gen contractor 155 Pine h do
Masi Daniel barber 276 Bloomfield av h 2 Mission
Maskill Alice F wid Charles died Feb 25 1929 age 75
Mason Agnes emp 221 Midland av r do
—Amy E wid Thomas hairdresser 12 Mission h do
—Bertha A emp 114 Upper Mountain av r do
—Ernest J emp 86 Gates av r do
—Esther rem to Brooklyn NY
—Frank G lawyer NY h 205 Claremont av
—Fred Jr slsman h 10 Graham ter
—Frederick lab r 27 Mission
—Howard clk TelCo h (5) 22 St Lukes pl
—J Tufton lawyer NY h 160 Lincoln
—Johanna Mrs r 83 Pleasant av
—Lena r 141 Maple av
—Lillian rem to Verona
—Mayne S elec eng NY h 19 Nassau rd
—Nancy emp 55 Plymouth r do
—Russell L rem to Bloomfield
—Ruth clk Union Fidelity Bank r 88 Inwood av
—Theresa M wid George h 14 William
—Thomas E clk h 70 Grove
—William L leather NY h 118 Gates av
—Winifred Mrs emp 216 Midland av r do
Massa Giuseppe carp h 155 Bloomfield av
—Olive E wid Louis F h 82 Park
Massey Henry P real est NY h 223 Valley rd
—Mary L r 214 Bloomfield av
—Mary P wid John G r 223 Valley rd
Massmann F W Floral Artists Inc 416-418 Bloomfield av branch 201 Bellevue av
—Frederick W died March 29 1929 age 69
—Lena wid Frederick W v pres-treas F W Massmann Floral Artists Inc 416 Bloomfield av h do
—William H pres-sec F W Massmann Floral Artists Inc 416 Bloomfield av h 204 Lorraine av
Masson Mary wid Robert died Sept 16 1929 age 72
—Robert A carp h 30 Virginia av
Massone Nicola lab h 108 Pine
Mast Hilda emp 346 Upper Mountain av r do
—Pauline M r (12) 11 Seymour
—William clk NY r 79 Claremont av

Master

Master Plumbers Assn 86-88 Church
—Portrait Studio (Irving L Zlatkoff) (6) 408 Bloomfield av
Masters Cecelia L rem to New York city
Mastiodomenico Vincent emp 2 Stonebridge rd r do
Mastman J Emil painter h 68 Valley rd
Mastogiacomo Antonio rem to Italy
Mastrodomenico Albert gardener h 113 Forest
—Mary S Mrs clk 128 Forest r do
—Vincenzo conf 128 Forest h do
Masucci Margaret wid Angelo h 28 Glen Ridge av
Mate David mgr 260 Bellevue av h at Newark
Mateer Jeanne E student r 58 Pleasant av
—Samuel A elec eng h 58 Pleasant av
Mather Caroline M wid Robert D h 208 Montclair av
—Charles E acct h 46 Franklin pl
—Charles R acct r 46 Franklin pl
—Christine F L student r 46 Franklin pl
—Erica W tchr r 46 Franklin pl
—Laughton slsman h 137 Haddon pl
—Margaret F tchr M High School r 208 Montclair av
—Thomas T Jr eng PSRyCo r 25 Park
Mathers Elizabeth J r 38 Highland av
Mathes John W rem to California
—Stanley L rem to New York city
Mathews Andrew rem to Long Island NY
—Clarence G chemicalmkr h 10 Bay
—William C lab r 10 Bay
Mathewson Charles S mech eng h 10 Willowmere av
Mathias Margaret E r (6) 74 Montague pl
Mathiews Franklin K rem to Ridgewood
—Hazel M Mrs steno 483 Bloomfield av h at Bloomfield
—Maurice M rem to Ridgewood
—Norman T rem to Ridgewood
Matson August emp 80 Plymouth r do
Matthesen Charles H slsman NY r 25 Park
Matthews Arthur (M & P Garage) 114 Greenwood av h at Irvington
—Cameron leasing mgr M Theatre h at New York city
—Dora Mrs forewoman Verona r 68 Valley rd
—Eleanor L tchr Hillside Jr High School h at Verona
—Frances Mrs r 159 Glen Ridge av
—Nanny Mrs h 191 Forest
—Robert J rem to Newark
—William C rem to Trenton
—William F physician (5) 11 Seymour h do
Mattick August baker 631 Bloomfield av h 629 do
Mattison Alice O tchr r 76 Edgemont rd
—Charles W slsman h 26 James
—Helen V r 76 Edgemont rd
—Henry C K lumber Newark h 76 Edgemont rd
—Katherine B tchr r 76 Edgemont rd
—Norman D physician NY h 118 Union
—Norman D Jr student r 118 Union
Mattoon Charles Jr clk NY h (4) 65B Elm
Matts Ellwood clk h 7 Nishuane rd
—William L trunkmkr h 8 Hollywood av
—William L Jr foreman Newark h 7 Hollywood av
Mau Edward A research eng h 312 Linden av
Maude Dorothy r (101) 55 Grove
—Joseph ins NY h (101) 55 Grove
—William L slsman 26 Lackawanna Plaza h at Glen Ridge
Maugar John slsman r 16 Gates av

ADAMS & THOMAS
REAL ESTATE AND INSURANCE
164 BLOOMFIELD AVENUE
MONTCLAIR, NEW JERSEY

STANTON CO. REAL ESTATE and INSURANCE
16 CHURCH STREET Phone 6235 MONTCLAIR, NEW JERSEY

Maurice

Maurice Marie R waitress waitress r 551 Bloomfield av
Mauriello Adolorata wid Matteo h 95 Forest
—Matteo died Nov 12 1929 age 60
Mauro Giuseppe lab h 39 Glen Ridge av
—Raffaele lab h 39 Glen Ridge av
Mavers Mary rem to Rhode Island
Mavrakis Anna wid Theodore h 156 Claremont av
Mavuro Frank F eng h 24 Cedar av
—Frank S excavating contractor 67 Bay h do
Maxson Herbert E ins NY h 50 Glenwood rd
Maxwell Charles E adv NY r 76 Porter pl
—Gilbert D acct NY h 76 Porter pl
—Harriet V wid Stuart R h 175 Park
—Marjorie E steno NY r 8 Mountain pl
—William h 8 Mountain pl
May Automatic Corp oil burners 28 and 32 Valley rd
—Edith beautician (201) 516 Bloomfield av r (4) 1 The Crescent
—Ferdinand H mach h 143 High
—Frederick T draftsman r 143 High
—Olivia emp 32 Pleasant av r do
Maybury Maxwell h 22 Godfrey rd
Mayeda Tobie rem to California
Mayer Clyde slsman h 74 Woodland av
—Edward E exporter NY h 29 Waterbury rd
—Jean M steno NY r 29 Waterbury rd
—John C asst treas NY r 21 Marston pl
—Leslie D slsman r 207 Walnut
—Louise B steno r 29 Waterbury rd
—Nathan (The Guys Auto Exchange) 2 Bloomfield av h at Glen Ridge
—Phoebe L r 238 Claremont av
—Richard R mgr 119 Watchung av h at Bloomfield
—Townsend E buyer NY h 13 Park ter
—see Meyer
Mayers Joseph N lab h 29 New
Mayes F Arthur student r 40 Bradford av
—Frederick W ins NY h 40 Bradford av
—Kenneth A exporter NY r 40 Bradford av
Maynard Dorothy S r 164 Midland av
—John E banker NY h 106 Highland av
—John W v pres Newark h 164 Midland av
—Mary E wid William E rem to New York city
Mayo Alfred J lab h 110 Forest
—Bernice Mrs r 28 Sherman
—Charles lab r 30 Lexington av
—Elizabeth wid Samuel H h 120 Forest
—George F chauf h 108 Forest
—Gurney M lab h 135 Forest
—John T rem to Virginia
—Robert E lab r 108 Forest
—Samuel H died Jan 1 1929 age 46
—Virginia emp 129 Llewellyn rd r do
Mays Arthur lab r 29 Mission
—Samuel lab h 10 Glen Ridge av
McAfee Anna emp 4 Stonebridge rd r do
—Regan porter r rear 147 Bloomfield av
McAllister Alexander C slsman NY h 561 Upper Mountain av
—Archibald plumber 51 Walnut h do
—Charles E r 561 Upper Mountain av
—John R mech h 47 Christopher
—Katharine F wid Daniel W r 148 Gates av
McAlpin Carl J gardener h 130 N Fullerton av
—Wilhelmina A Mrs lodging house 130 N Fullerton av h do
McAntee Lawrence rem to New Rochelle NY
McArdle Jesse C wid Joseph P h (A3) 836 Bloomfield av
—Marie steno r (A3) 836 Bloomfield av

McAuliffe

McAuliffe Amelia wid John died Nov 22 1929 age 84
—Eugene V clk PO h 61 N Willow
—Lucy L tchr r 16 Grove ter
—Mary wid John r 6 Berkeley pl
—Vincent J elec r 16 Grove ter
—William J acct NY r 219 Park
McBratney John importer NY h 37 Melrose pl
—Robert mgr NY h 154 Walnut
—William E sls mgr NY h 16 Clairidge ct
McBride Isabelle emp 32 Warren pl r do
—Jessie emp 33 Prospect av r do
McBrier Edwin M h 203 S Mountain av
McBurney Kate F wid William A h 242 Bellevue av
—Wallace A lumber NY h 266 N Mountain av
McCabe Annie emp 37 Warren pl r do
—Mary E rem to East Orange
—Michael E emp TelCo r (3) 65C Elm
—Nora emp 407 Upper Mountain av r do
McCadden Marion G clk 537 Bloomfield av h at Bloomfield
McCaffrey Catherine tchr Glenfield School h at Bloomfield
—Cecil J student r 104 High
—George H clk NY h 161 Bellevue av
—Milton F ins NY r 104 High
—William J ins Norwalk h 104 High
McCairns Helen emp 14 S Mountain av r do
McCall Elizabeth A tchr r 61 Montclair av
—George L mgr NY r 61 Montclair av
—M Johnstone mgr NY h 61 Montclair av
McCallan Mary O nurse 49 Erwin Park rd r do
McCann B Agnes wid Patrick J h 69 Montague pl
—Clifford chauf r 35 Elmwood av
—Elizabeth G tchr r 69 Montague pl
—James B student r 69 Montague pl
—Joseph J broker NY h 114 Beverly rd

McCARTER & ENGLISH
lawyers (524-533) Prudential Bdg 763 Broad Newark NJ—See p 59

McCarthey Amanda S Mrs rem to North Carolina
McCarthy Alexander gardener h 201 Bellevue av
—Catherine wid John died Mar 26 1929 age 83
—Charles T chauf h 62 N Willow
—Daniel M mgr 522 Bloomfield av h 203 N Fullerton av
—David J plumber h 142 Walnut
—David J R clk PO r 142 Walnut
—Ellen A emp 22 Upper Mountain av r do
—Eugene J h 103 Gordonhurst av
—Florence H construction eng h 38 St Lukes pl
—Frances C priv sec Orange r 103 Gordonhurst av
—Francis E died Sept 20 1929 age 25
—George W clk r 143 N Fullerton av
—Gertrude nurse 103 Gordonhurst av r do
—James J emp 2 Dodd h do
—James J letter carrier r 203 N Fullerton av
—James J Jr slsman r 2 Dodd
—John A chauf h 56 Walnut Crescent
—John J chiropodist 502 Bloomfield av h at Bloomfield
—Loretta V clk (10) 484 Bloomfield av r 103 Gordonhurst av
—Madeline v pres Graduate Nurses Club Inc and nurse 21 N Fullerton av r do
—Mary emp 40 Upper Mountain av r do
—Michael emp DL&WRR h 44 Grove

Little Falls Sand & Gravel Co. WASHED SAND AND GRAVEL
OFFICE AND PLANT, LITTLE FALLS ROAD, CEDAR GROVE, NEW JERSEY P. O. BOX 156 LITTLE FALLS, NEW JERSEY TELEPHONE VERONA 5411

FREYTAG & ANDERSON 4-6 So. Park St. Montclair, N. J.
WE MAKE PROMPT DELIVERY OF FLOWERS ANYWHERE Tels. Montclair 2921—2922

THE BLOOMFIELD BANK
AND TRUST COMPANY
MEMBER FEDERAL RESERVE SYSTEM

SAFE DEPOSIT VAULTS
BOXES RENT $2.50 UP
Storage Facilities for Trunks
and bulky Packages

THE BLOOMFIELD NATIONAL BANK AND TRUST COMPANY Consolidated as

McCarthy

—Minnie A r 203 N Fullerton av
McCartney David D plasterer h 27 Walnut
—Robert carp h 28 Oak pl
McCarver Boyd lab h 60 Maple av
McCaskell Joseph C boys sec YMCA h 270 N Fullerton av
—Sarah B Mrs (Montclair Play Room) 549A Valley rd r 270 N Fullerton av
McCauley Anna emp 31 Afterglow way r do
McChesney Charles G treas NY h 24 Caroline rd
—Madeline steno NY r 119 Montclair av
McClain Alice r 17 Miller
McClane James lab h 22 Miller
McClaren William chauf 79 High r do
McClary Gordon T teller NY h 23 Appleton pl
McClatchie Grant A sec NY h 221 Montclair av
McClay Mary emp 177 Midland av r do
McClean Luther E lab h rear 147 Bloomfield av
McClellan A Oswald emp S S Kresge Co r 177 Claremont av
—Clarence W elec r 92 Church
McClelland John C auditor NY h 61 Watchung av
McClement Frederick tchr Hillside Jr High School h at Verona
McClenahan Arthur asst mgr NY h 207 Lorraine av
McCloskey Alice R r 18 Central av
—John C lab r 18 Central av
—Richard gardener r 9 Mountain ter
—Susan wid Patrick h 18 Central av
McClosky Juliana emp 74 S Mountain av r do
—Susan emp 74 S Mountain av r do
McCloud Annetta lampwkr r 79 Claremont av
—J Lester ins NY h 205 Alexander av
—J Lester Jr clk r 205 Alexander av
—see McLeod
McClung Agnes M emp 37 N Mountain av r do
—Selina J emp 37 N Mountain av r do
McClure Elizabeth tchr r 60 Warren pl
—Henry J v pres Whippany h 261 Park
McClymont see McLymont
McCollough Susan wid Samuel h 15 Orange rd
McCollum Alexander J r 97 Gates av
—Mabel A r 97 Gates av
McConaughy David Rev h 510 Highland av
McConkey Henry marine supt NY h 90 Park
McConnachie William painter h 95 Wildwood av
McConnell Harry N h 152 Union
—Howard E clk r 345 Park
—Howard F director revenue-finance (5) 647 Bloomfield av h 345 Park
McCoombs Arthur J pres NY h 93 Llewellyn rd
McCord Donald mech r 78 Midland av
—Helen W wid William M r 24 Hillside av
—Henry D grain NY h 91 Harrison av
—Margaret E tchr r 14 Vincent pl
—Samuel I dept supt 427 Bloomfield av h 14 Vincent pl
McCorkle Guy A rem to Cleveland Ohio
McCormack Agnes J Mrs r 2 Vera pl
—Anne M steno r 81 Christopher
—Bassil clk h (14) 21 Trinity pl
—Bridget T emp 79 High r do
—Edward H h 165 Harrison av
—James C investigator NY r 81 Christopher
—John J h 81 Christopher
—Joseph P eng r 25 Park
—Mai emp 105 Clinton r do
McCormick Arthur B rem to Oil City Pa

McCormick

—Charles T clk h 57 Willowdale av
—Harvey C painter h 55 Montague pl
—Margaret M r 517 Park
—Robert M lawyer NY h 517 Park
—Robert M Jr student r 517 Park
—Rose emp 150 Upper Mountain av r do
McCorn Rene emp 153 Forest h do
McCotter Alice L r 161 Montclair av
—Doris student r 162 Christopher
—Emilie L wid Herbert h 162 Christopher
—Ida r 161 Montclair av
—Samuel G drugs NY h 161 Montclair av
McCoy Bernard E real est Bloomfield h 49 Harvard
—Bertha emp 2 Lansing pl r do
—Donald E sec-treas Snyder-McCoy Inc 3 Church h at Bloomfield
—Emma L wid Louis E h 24 Clover Hill pl
—Gilbert H lab h 43 Monroe pl
—Iola emp 166 Gordonhurst av r do
—James B roofer h 365 Orange rd
—Leamon watchman h 12 Central av
—Martha bkkpr r 365 Orange rd
—Mary supv Mountainside Hospital r do
—Master lab r rear 125 Bloomfield av
—Robert G mgr NY r 24 Clover Hill pl
—Roosevelt watchman h rear 225 Bloomfield av
—Thomas r 49 Harvard
—Walter chauf h 209 Bloomfield av
—Willey r 44 Lexington av
—William J slsman 314 Bloomfield av h at Lincoln Park
McCrady John E sls mgr Newark h 9 Harvard
—Sarah J wid Harry r 9 Harvard
McCrae Georgine emp 73 Gates av r do
McCrea Emma G matron Childrens Home h 121 Gates av
—William A chief clk PSE&GCo h at Glen Ridge
—Zadie B r 137 Bellevue av
McCreadie Alexander auto mech h 500 Valley rd
McCreedy Elizabeth clk r 7 Mountain pl
—Elizabeth wid James h 7 Mountain pl
—James E clk r 7 Mountain pl
McCrodden Ella V r 132 High
—Margaret A wid James h 132 High
McCrostie David E fireman MFD h 7 Wilfred
—Helen clk 537 Bloomfield av h at Bloomfield
McCroy Herbert E fireman MFD r 429 Orange rd
McCubbin Thomas slsman h 200 Valley rd
McCulloch David B painter h 40 Central av
McCullough Georgia A wid Walter D r 51 S Park
—Walter A physician 51 S Park h do
McCully Charlotte A h 219 Inwood av
—Douglas C mgr Newark h 98 Lincoln
—Emma H r (4) 65A Elm
McCurdy Samuel conf 9 Park r 34 do
McCurran Clarence G eng r 148 Claremont av
—Mary G wid Thomas J h 148 Claremont av
McCuskey Mary emp 4 Stonebridge rd r do
McDaniel Maude r 530 Upper Mountain av
McDermott Anna E emp 284 Upper Mountain av r do
—Anna T emp 269 Park r do
—Arthur E r 29 Montague pl
—Catherine T emp 284 Upper Mountain av r do
—Edward A plumber 29 Montague pl h do
—Frank emp GECo r 65 N Willow
—James fireman MFD r (1) 146 Bloomfield av
—John h (1) 146 Bloomfield av
—Margaret M emp 77 Upper Mountain av r do
—Mary J emp 77 Upper Mountain av r do
—Michael J fireman h 43 Portland pl

MOELTNER SHEET METAL & ROOFING CO.
SHEET METAL WORK
100-104 GREENWOOD AVENUE
TELEPHONE MONTCLAIR 10424
MONTCLAIR, NEW JERSEY

56 PARK ST. AT Claremont Ave. ARTHUR K. BROWN, INC. MORTICIANS PHONES MONTCLAIR 104 and 126

McDermott
—Mildred tchr Glenfield School h at Paterson
McDevitt Emily R books 607 Valley rd h 70 do
—Jean tchr r 70 Valley rd
McDonald Edna M emp 75 Cambridge rd r do
—Eleanor nurse Mountainside Hospital r do
—Frank J plumbing 84 Greenwood av r do
—Frank J sec G C Chapman & Co Inc 622 Valley rd h 372 Park
—Henry died Mar 26 1929 age 31
—J Frank Jr printer NY h 411 Highland av
—John M plumber r 84 Greenwood av
—Mabel emp 48 Elm r do
—Marie emp 57 Harrison av r do
—Maurice P fireman MFD h 26 Oak pl
—Nellie candymkr r 122 Essex av
—Nora M wid Frank J h 84 Greenwood av
—Veronica J wid Sidney nurse (306) 45 N Fullerton av r do
—see MacDonald
McDonnell Florence G bkkpr Hayes & Kierstead 590 Valley rd r 207 Walnut
—Kathleen A sec to Thomas Stephens 491 Bloomfield av r 207 Walnut
—Mary E steno r 207 Walnut
—Patrick J clk h 207 Walnut
McDonough C S Inc autos 244 Bloomfield av
—Charles S pres C S McDonough Inc 244 Bloomfield av h 45 Walnut Crescent
—John F fireman MFD h 431 Orange rd
—Katherine emp 4 Stonebridge rd r do
—Marie emp 4 Stonebridge rd r do
—Robert F local mgr 42 Valley rd h 137 Lincoln
—Rose S musician h 157 Christopher
—William emp city h 14 Willard pl
—William J sec Rudgers Builders Supply Co 101 Greenwood av h 47 Walnut Crescent
McDougall Elizabeth r 5 Duryea rd
—Theodore D clk Bloomfield r 5 Duryea rd
—Walter jeweler Brooklyn NY h 5 Duryea rd
McDowall Janet J emp 118 Summit av r do
—Robert D clk PO h at Bloomfield
McDowell Anna H clk M Savings Bank r 92 Church
—Elizabeth emp 386 Upper Mountain av r do
—Frank W credit mgr NY h 92 Church
—George W baker 127 Valley rd h 48 James
—James W gardener h 60 N Mountain av
—Margaret F asst librarian Newark r 60 N Mountain av
—Margaret I wid Ray r 253 Orange rd
—Susan wid Austin r 92 Church
McEachern Edna tchr N J State Teachers College r 871 Valley rd
McElhenie Elenor B wid Frederick h 46 Gates av
McElrath Edward R solicitor NY h 321 N Fullerton av
McElroy Felix emp PSRyCo r 73 Montague pl
—Katherine L r 161 Bellevue av
—Michael plumber h 653 Grove
—Nellie emp 85 Clinton av r do
—Thomas H janitor h 12 Midland av
McElwee Daniel clk r 47 Walnut
—John J mech h 47 Walnut
McEnte Margaret emp 98 Elm r do
McEwan Robert B mfr Whippany h 105 Union
McFadyen Alex M v pres NY h 60 Glenwood rd
McFarland Harry E barber W Orange h 212 Harrison av
McGainey Joseph A porter r 84 Mission
—Leo S porter r 84 Mission

McGainey
—Mary J wid Joseph A h 84 Mission
McGarry James H died Jan 16 1929 age 77
—Julia S housekpr r 25 N Fullerton av
—Mary emp 21 Hoburg pl r do
—Nora emp 14 Melrose pl r do
—William R mason h 25 N Fullerton av
McGeary John A Rev pastor St Cassian's Roman Catholic Church h 187 Bellevue av
—Rose A wid Thomas J h 407 Park
McGee Arline A r 27 Irving
—C Joseph lab r 27 Grant
—Gwendolyn emp 144 Union r do
—John A importer NY r 27 Irving
—Joseph lab h 27 Grant
—Margaret nurse St Vincent's Nursery & Babies Hospital r do
—Marie emp 42 Melrose pl r do
—Mary A Mrs r 27 Grant
McGeehan Edward A h 41 Harrison av
McGehey John emp 257 Upper Mountain av r do
McGhee Jesse W mach h 8 Lexington av
—Margaret emp 25 Melrose pl r do
—Margaret emp 71 Clinton av r do
—Mary rem to Scotland
McGhie John h 101 S Mountain av
—Malcolm S publisher NY r 101 S Mountain av
—Philip B publisher NY r 101 S Mountain av
McGibney E Edith r 208 Walnut

McGIFFERT CROSBY J
(Miller & McGiffert) (8) 484 Bloomfield av h 10 Garfield pl Upper Montclair—See p 43

McGill Henry lab h 60 Chestnut
—Virginia emp 30 Porter pl r do
McGillivray Hourston emp 43 S Willow r do
McGinnis Charles T dentist 48 Plymouth h 9 Melrose pl
McGlone Mary emp 80 Lloyd rd r do
McGlynn Anna waitress h 57 Montague pl
—Bernard mason r 57 Montague pl
—Catherine L nurse 3 Belvedere pl r do
—James C printer 15 Midland av h 405 Claremont av
—Joseph A clk NY r 3 Belvedere pl
—Kathleen T mach opr r 57 Montague pl
—Margaret A steno NY r 3 Belvedere pl
—Mary B drsmkr 3 Belvedere pl h do
McGovern Nancy emp 20 Highland av r do
—Thomas emp 32 Pleasant av r do
McGowan Jean wid Alexander r 43 James
McGrain Nellie emp 74 S Mountain av r do
McGrath Catherine nurse St Vincent's Nursery & Babies Hospital r do
McGraw James A publisher NY h 49 N Mountain av
—Virginia Mrs housekpr Mountainside Hospital r do
—William A carp 50 Mission h do
McGreevy Joseph A mgr 29 Watchung Plaza h at Bloomfield
McGregor Alexander died June 19 1929 age 64
—Lydia wid Alexander h 59 Valley rd
—William D broker NY h 31 Afterglow way
McGruther Cecil O bkkpr r 70A N Willow
—R George lab h 70A N Willow
McGuffie Mary emp 127 Gates av r do
McGuigan Agnes emp 46 Lloyd rd r do
—Frank H Jr statistician-railway eng Newark h 17 Warfield
—Sarah emp 53 Porter pl r do
McGuiness Celia emp 211 Midland av r do
McGuinn Jennie Mrs emp 9 Wilde pl r do
McGuinness James clk h 180 Gordonhurst av

EDMUND R. HALSEY CIVIL ENGINEER AND SURVEYOR 79 ACADEMY ST. Tel. 3157 Mulberry NEWARK, N. J.

ESSEX TITLE GUARANTY & TRUST CO. Interest Paid on Deposits Subject to Check
483 Bloomfield Ave. Tel. Montclair 1551 Montclair, N. J.

DURSTINE-RODGER CO. REAL ESTATE INSURANCE
11 CHURCH STREET (HINCK BUILDING) PHONE 6455 MONTCLAIR, N. J.

EAST ORANGE ORANGE 0473
NEWARK MULBERRY 1960
FEIGENSPAN
P.O.N. COAL SERVICE-QUALITY-WEIGHT

McGuire

McGuire Elsie emp 257 Upper Mountain av r do
—Mae h 30 N Willow
—Mary emp 58 S Fullerton av r do
—Mary E T died Dec 24 1928 age 67
McGuirk Margaret nurse Mountainside Hospital r do
McGurk Joseph R bkkpr NY r 35 Montague pl
—Margaret died Nov 4 1929 age 71
—Mary A steno NY r 35 Montague pl
—Thomas F carp r 35 Montague pl
—William J gardener h 35 Montague pl
—William J Jr ins agt NY h 32 Frederick
McHale Frank r 72 Oakwood av
McHorney William A rugs NY h 188 Union
—William W rugs NY r 188 Union
McHugh E Claire Mrs rem to Verona
—Francis D steno r 30 N Willow
—Helen A steno r 16 Cottage pl
—John J sexton Immaculate Conception Church h 30 N Willow
—John T mgr NY h 16 Grove ter
—John V steno r 30 N Willow
—Joseph F policeman r 145 Valley rd
—Josephine rem to Brooklyn NY
—Katherine r 51 Park
—Margaret emp 164 Lincoln r do
—Marie C typist M Savings Bank r 145 Valley rd
—Mary M bkkpr r 16 Cottage pl
—Michael J lieut police h 145 Valley rd
—Nora emp 295 Claremont av r do
—Paul A clk r 145 Valley rd
—Rose emp 44 Melrose pl r do
—Terence J asst cashier-asst trust officer First Nat Bank and Trust Co of Montclair 600 Valley rd h 100 Gordonhurst av
—Terrance J rem to Vermont
—Terrence chauf r 88 Greenwood av
—Terrence J chauf h 88 Greenwood av
—Thomas H chauf h 16 Cottage pl
McIlroy Charles J letter carrier r 18 William
—Charles S welder h 18 William
—Francis clk r 18 William

McILVAINE CONTINUOUS FLAME OIL BURNERS
Arthur Frutchey & Sons dealers and distributors 101 Mt Hebron rd—See p 67

McIntire Clifford mgr Newark h 217 N Mountain av
McKeag Isabella wid Henry S h 123 N Mountain av
—William G linen NY h 9 Belvedere pl
McKean Douglas H converter NY h 171 Summit av
—Douglas H Jr r 171 Summit av
—Mabel H wid John B nurse 315 Orange rd r do
McKee Joseph D h 25 Howe av
—Sarah emp 16 Yale ter r do
—see Mackie
McKeever Daniel M slsman h 74 Bellevue av
McKellar Margaret L wid John emp 37 N Mountain av r do
McKelvey Ella H wid David T h 78 Hawthorne pl
McKendrick Edmund W clk r 79 Montague pl
—Jennie M wid Elford W h 79 Montague pl
McKenna Andrew A h 101 Wildwood av
—John A treas NY h 92 Overlook rd
—Margaret emp 85 Beverly rd r do
—Rose emp 8 Chester rd r do

McKenzie

McKenzie Agnes Mrs r 15 Willard pl
—Alexander h 14 Chester rd
—Alexander W mgr NY h 55 Watchung av
—Joel B lab h 69 Mission
—Margaret wid Peter emp Crestmont rd r do
—see Mackenzie
McKeon Maria A wid Michael J housekpr r 130 Valley rd
—Peggy emp 116 Summit av r do
McKeown Henry F mgr 379 Bloomfield av h 81 Glen Ridge av
McKercher Clark lawyer NY h 236 Midland av
McKernan John J h 12 Drexel
McKim Jean r 79 High
McKinley Fallie F tchr State Teachers College r 75 Central av
—John R rem to Great Neck LI
—Rebecca J wid William H h 75 Central av
—William broker NY h 40 Melrose pl
—William Jr student r 40 Melrose pl
McKinney Earl B r 27 Edgecliff rd
—Frank C lawyer r 27 Edgecliff rd
—Harry D v pres Harrison h 32 Prescott av
—Lucy T wid John F h 27 Edgecliff rd
—M Eula tchr State Teachers College r 27 Edgecliff rd
McKirgan Florence tea room-lodging house 7 Seymour h do
McKnight Antoinette H clk 537 Bloomfield av r 122 Essex av
—George emp 208 S Mountain av h rear do
McLaren Andrew A emp 75 N Mountain av h rear do
—Elizabeth student r 316 N Fullerton av
—Thayer autos Kearny h 316 N Fullerton av
McLaughlin Amelia S Mrs emp 147 Upper Mountain av r do
—Anne r 43 S Fullerton av
—Harry chauf 93 Llewellyn rd r rear do
—John F police sergt h 24 Talbot
—John J janitor h 147 Valley rd
—Laura r 30 Orange rd
—Michael W carp h 143 Claremont av
—Paul R policeman h 224 Walnut
—Robert desk sec 25 Park h 15½ Portland pl
—Walter painter r 63 Walnut
—William eng r 239 Claremont av
McLean Elizabeth r 55 Warren pl
—Joseph sls mgr NY h 51 Gordonhurst av
—Mamie E wid Elijah h 48 Greenwood av
—Margaret emp 40 S Mountain av r do
—Mary emp 35 Afterglow way r do
—Mary C wid Elijah H emp 100 Upper Mountain av r do
—William prin Mt Hebron School h 254 N Mountain av
—William collector PSE&GCo h at E Orange
McLeod Annie W wid Thomas I h 92 Watchung av
—Carrie S wid Neil h 9 Mountain pl
—Clara E steno 537 Bloomfield av h at Verona
—Donald E student r 9 Mountain pl
—Fergus F mgr 221 Harrison av h at Irvington
—Harold L rem to Verona
—Harry J asst auditor NY h 51 Overlook rd
—James H clk Newark r 51 Overlook rd
—Jessie priv sec M Trust Co r 9 Mountain pl
—Thomas D r 51 Overlook rd
—William A lab h 26 Fulton
McLoughlin James rem to Verona
—James J rem to Verona
McMahon Frank T r 40 Oakwood av
—James J treas Jersey City r 32 Clover Hill pl
—Jeremiah J real est 240 Grove h do

LeBOEUF CO.
CLEANERS AND DYERS
ESTABLISHED SINCE 1887
587 MAIN STREET EAST ORANGE, N. J. PHONE ORANGE 3602
410 BLOOMFIELD AVENUE MONTCLAIR, N. J. PHONE MONTCLAIR 3379

R. H. SEE COAL CO.
131 BLOOMFIELD AVE. MONTCLAIR, N. J.
SCRANTON ANTHRACITE CANNEL GRATE WOOD
TEL. 19

McMahon
—Margaret emp 20 Vera pl r do
—Michael E mgr NY h 40 Oakwood av
—Michael J letter carrier r 32 Clover Hill pl
—Nora rem to Ireland
—Richard F teller Jersey City h 32 Clover Hill pl
—William teller 49 Bloomfield av h at Bloomfield
McManus Anna wid John emp 5 Undercliff rd r do
—Irene emp 106 Cooper av r do
—Rosena emp 60 Overlook rd r do
McMichael William H teller First Nat Bank and Trust Co of Montclair h at Cedar Grove
McMillan Arthur D sec NY h 10 Brookfield rd
—Norbert P patternmkr r 88 Park
McMillian Janet M steno r 219 Inwood av
—Neil archt r 188 Bellevue av
McMullen Bart J emp 19 N Mountain av r do
—Carnel emp 16 N Mountain av h do
—Caroline emp 180 S Mountain av r do
—Charles A eng TelCo h 515 Grove
—Charles M salt NY h 38 S Willow
—Charles S eng Hoboken h 2 Berkeley pl
—Horace S optometrist NY r 38 S Willow
—John C v pres NY h 41 Oakwood av
McMurtrie Thomas supt 22 Seymour h do
McNair Walden H cotton NY h 4 Park ter
McNalley Regina F clk 491 Bloomfield av h at Bloomfield
McNaman Josephine emp 47 Porter pl r do
McNamara Daniel J emp 377 Park r do
—Donald J rem to Eagle Rock
—John J building contractor 43 Walnut Crescent h do
—Margaret M wid David P h 21 Talbot
McNamee Jean emp 79 Midland av r do
McNaughton—see MacNaughton
McNeil Ethel M tchr Spaulding School h at Caldwell
—Virginia r 22 Fulton
McNeile Clarence chauf r rear 67 Melrose pl
McNeill James P rem to Bloomfield
McNeilly John S rem to Verona
McNicholas Bridget emp 218 Upper Mountain av r do
McNicholis Patrick lab r 165A Harrison av
McNulty Anna T r 60 Harrison av
—James A Rev pastor Jersey City r 60 Harrison av
—John L Rev pastor Newark r 60 Harrison av
—Mary C bkkpr 605 Bloomfield av r 60 Harrison av
—Michael F slsman NY r 60 Harrison av
—William J gardener h 60 Harrison av

McNULTY WILLIAM J JR
(McNulty's Pharmacy) 30 S Fullerton av h at Verona—See back cover

McNULTY'S PHARMACY
(William J McNulty Jr) druggists 30 S Fullerton av—See back cover

McPherson Bros (Leonard J and Charles H W) contractors 125 Maple av
—Charles H W (McPherson Bros) 125 Maple av r 7 Wheeler
—Evelyn C emp 103 Lorraine av r do
—John M h 125 Maple av
—Lane lab r 63 Mission
—Leonard rem to New York city
—Leonard J (McPherson Bros) 125 Maple av r 18 Lexington av
—Ray tchr music 63 Mission r do

McQuade
McQuade Nellie C drsmkr r 8 Elmwood av
McQueen Clarence H real est Hoboken h 53 Beverly rd

McQUOID JAMES B
slate and tile roofing 280 Orange rd h do—See p 79

McSherry Delia rem to New York city
McSpadden J Walker editor NY h 125 Gordonhurst av
McTague Charles F asst traffic mgr NY h 208 Orange rd
McVea Alice C student r 243 Valley rd
—Marion H student r 243 Valley rd
—Robert S dentist 243 Valley rd h do
McVickar Frank A r 165 Lincoln
McWade Albert L Rev pastor Emanuel African Methodist Episcopal Church h 17 Miller
McWhiney Walter M law reporter NY h 29 Union
McWhinnie Robert clk r 228 Valley rd
McWilson Christopher janitor Y M C A r 36 Willowdale
—Lillie r 36 Willowdale av
—Logan student r 36 Willowdale av
—Roosevelt T hatter r 36 Willowdale av
Meacham Lillian emp 284 Highland av r do
—William H bkkpr NY r 82 Valley rd
Mead Alice tchr r 165 Wildwood av
—Alice L r 27 Fairfield
—Charles A civil eng Newark h 165 Wildwood av
—Gilbert B S stereotyper h 1 Glen Ridge pky
—Grace C Mrs tchr h (3) 22 St Lukes pl
—I Franklin h 27 Fairfield
—Lucy r 83 Pleasant av
Meade Allen r 9 Mountain ter
—Clifford E v pres NY h 21 Warfield
—Elizabeth C h (4) 47 N Fullerton av
Meagher—see Maher
Meaney Francis H Rev asst pastor Immaculate Conception Roman Catholic Church r 30 N Fullerton
—Loretta emp 72 Lloyd rd r do
Meayer Bernard J pres-mgr Meayer & Lundquist Inc 100 Valley rd h do
—Marie S treas Meayer & Lundquist Inc 100 Valley rd r do
—& Lundquist Inc funeral directors 100 Valley rd
Mecabe Mary S Mrs h (22) 192 Claremont av
Medcalfe William B rem to New York city
Mee Harold J fireman MFD r 26 Clover Hill pl
—Henry S chief eng h 26 Clover Hill pl
—Johanna E wid Michael mach opr r 46 Portland pl
—Maria emp 240 Orange rd r do
Meehan Arthur H furrier NY r 19 Melrose pl
—Daniel F furrier NY h 19 Melrose pl
—Daniel F Jr rem to Bayonne
—James J h (301) 30 Gates av
—John J watchman Peoples Nat Bank of Montclair h 42 Valley rd
—Joseph A mgr 558 Bloomfield av h at E Orange
—Joseph F auto repr 325 Orange rd h 454 Washington av
—William F Mrs h (303) 16 Forest
—William J clk NY r 19 Melrose pl
Meek Eustace C clk r 21 Braemore rd
—Shirley tchr r 63 Orange rd
Meeker Arthur Y mfr NY h 19 N View av
—Irving A physician 581 Valley rd h do
—Lewis N collector PSE&GCo h at Bloomfield
—Samuel M Jr slsman h 559 Park

BURGLARY FIDELITY & PLATE GLASS INSURANCE CO. NEWARK N. J.
INSURANCE IN THE NEW JERSEY

OGDEN & CADMUS COAL
PHONE BLOOMFIELD 2000
OFFICE AND YARD
550 BLOOMFIELD AVE

56 PARK ST. AT Claremont Ave. ARTHUR K. BROWN, INC. MORTICIANS PHONES MONTCLAIR 104 and 126

Meekins

Meekins Charles A meter reader PSE&GCo h at Verona
—Sarah wid Nelson h 134 Bloomfield av
Megaro Anthony tailor 734B Valley rd h at Newark
Megliola Ralphle gardener h 35 Wheeler
Mehrhof Eugene C ins Newark h 221 Fernwood av
—Eugene C Jr autos Jersey City h 50 Harvard

MEHRHOF MOTORS INC
distributors of Chrysler and Plymouth Automobiles 640 Bloomfield av Bloomfield NJ
—See p 24

Meier David real est 36 Draper ter h do
—Emma M wid Emil r 14 Harvard
—Helen steno NY r 36 Draper ter
Meike William F r 25 Park
Meikle Jennie R emp 80 Highland av r do
Meiners C H Gustave jeweler Hackensack h 21 Oxford
—Rudolph F sec NY r 21 Oxford
Meinwieser Frank supt 11 Seymour h do
Meisereau Helen r 31 Union
Meister Albertine J steno r 46 Brookfield rd
—Charles A electrotyper NY r 46 Brookfield rd
—Edward A clk NY h 46 Brookfield rd
—Herman C silk NY h 530 Grove
—Herman O sls mgr Harrison h 139 Summit av
—Laura M priv sec NY r 46 Brookfield rd
Mekeel Elizabeth S wid Isaac A h 80 Upper Mountain av
Melcher Frederic G editor NY h 228 Grove
—Samuel F copywriter NY h 6 Club
Melchionne Frank lab h 153 Pine
Melia Angelo h 37 Draper ter
—Domenico h 89 Bay
Melillo Felice lab h 86 Bay
Melin Berger B carp 54 Ardsley rd h do
—Oscar W civil eng NY h 565 Park
—Simon G marine eng h 41 Montague pl
Mellen Ida tchr r 52 Harvard
Mellgren Eric G ins NY h (19) 16 Seymour
Mellon Ida P tchr r 52 Harvard
Mellquist Esther emp 43 Warren pl r do
Melton Geneva emp 227 Inwood av r do
Melucci Domenico gardener h 93 Bay
—Ida Mrs grocer 93 Bay r do
—Matthew tinsmith h 93 Bay
Melville Harry contractor NY h 24 Wellesley rd
—John F clk r 34 Norman rd
—W Dawson acct NY r 34 Norman rd
—Walter A W acct NY h 34 Norman rd
Melvin Howard L elec eng NY h 119 Alexander av
Memorial Home for Aged 185 Fernwood av
Meneely Robert K ins NY h (2C) 191 Bellevue av
Menefield David lab r 52 New
—Harry lab r 52 New
Menge Edna L wid Harry A h 42 N Mountain av
Menger Carola M M emp 136 Upper Mountain av r do
Mengle Edith nurse Mountainside Hospital r do
Menhinick Walter E whol spices 26 Draper ter h do
Menifeld Arthur h 4 Washington
Menk Carl W slsman h 23 Glen Ridge pky
Mennie John H eng r 316 Grove
—Lillian M steno r 316 Grove
—Robert S research eng NY h 316 Grove

Menow

Menow Edna nurse Mountainside Hospital r do
Mentheour Marieanne emp 798 Valley rd r do
Menton Katharine E wid Martin F h 22 Carteret
Mentzendorff Carl W treas NY h 215 Inwood av
Mercelis Elizabeth physician 17 Plymouth h do
—Winifred I wid Edwin J r 271 Claremont av
Mercer Elizabeth Mrs r 83 Pleasant av
—Ethel nurse Mountainside Hospital r do
—Madelon tchr Hillside Jr High School r 12 Bruce rd
Merchant Elizabeth emp 128 Highland av r do
—Elizabeth P emp 233 N Mountain av r do
Meredith Frank G tchr M High School h 47 Tremont pl
Meresca James bkkpr h 336 Bloomfield av
Merkel Frederick W elec eng h 325 Orange rd
Merkins Consuela r 134 Bloomfield av
Merrell Mabel tchr r (6C) 191 Bellevue av
Merrick Elliott T metal NY h 429 Park
—Elliott T 3d clk NY r 429 Park
—Mary F tchr M High School r 24 Hillside av
Merrida Sarah C r 22 Sherman
Merrifield Clifford S slsman h 798 Valley rd
Merrill Daniel R (The Merrill Shops) 28 S Park r 18 Parkhurst pl
—David O clk r 14 Gardiner pl
—George E archt h 14 Gardiner pl
—Helen M tchr Hillside Jr High School r 7 Seymour
—Joseph M jeweler Newark h 18 Parkhurst pl
—Shops The (Daniel R Merrill) gifts 28 S Park
Merritt Henry real est NY r 76 Midland av
—Joseph lab h 15 William
—Lucy G r 76 Midland av
—Mary C wid Harry E h 62 Montague pl
—Mildred Mrs r 9 Grove ter
Merryweather Jane E wid Weir h 162 Orange rd
Mersand Irwin (Montclair Drug Shoppe) 310 Orange rd h 8 Cedar
Merselis Frederick W slsman h 2 Ferncliff ter
Mersereau Margaret rem to Jersey City
Mershon Carrie L v pres Mershon Stores Inc 127 Watchung av and 620 Valley rd r 14 N View av
—Roy M pres-treas Mershon Stores Inc 620 Valley rd and 127 Watchung av h 14 N View av
—Stephen L real est NY h 33 Oxford
—Stores Inc hdw 620 Valley rd and 127 Watchung av
Merson John carp r 36 Montclair av
Mertz Bernhard J millwright Bloomfield h 22 Montague pl
Merwin Llowell F collector PSE&GCo h at Bloomfield
Meserve Margaret K Mrs emp 130 Edgemont rd r do
Meskill Daniel lab r 42 N Willow
—Thomas F asst treas The Montclair Savings Bank Bloomfield av c Glen Ridge av h 4 Rydal
—Thomas T fireman MFD h 53 Overlook rd
Messa Domenico emp 533 Bloomfield av h 69 Portland pl
—Louis emp 533 Bloomfield av r 69 Portland pl
Messersmith Harry S slsman h (402) 30 Gates av
Messina Giovanni weaver h (8) 12 Glen Ridge av

A CONVINCING ARGUMENT "OUR PAINT" NEWARK GLASS CO. OILS PAINTS BRUSHES 273 & 275 MARKET ST. NEWARK, N. J.

WATCHUNG TITLE AND MORTGAGE GUARANTY CO. REAL ESTATE MORTGAGES FOR SALE
493 BLOOMFIELD AVENUE, MONTCLAIR, N. J. Phone 1850 Montclair

Bank of Montclair
TELEPHONE MONTCLAIR 8400
Acts as Executor, Administrator, Trustee, Guardian, Registrar and in any other Fiduciary Capacity

Messler

Messler Alfred R supt 240 Bellevue av h 311 Park
—Benjamin E lawyer NY h 35 Lloyd rd
—Joseph A h 218 Lorraine av
Meszaros Margaret nurse Mountainside Hospital r do
Metallo Vito lab h 108 Pine
Metcalf Walter J supt 65 N Fullerton av h do
Metcalfe Anna E wid Alfred T r 15 Princeton pl
—Fortescue C died Aug 22 1929 age 51
Metheny Margaret S wid S A Sterrett h 119 Park
Metropolitan Hall 347 Bloomfield av
Metz Claude L boy scout executive h 668 Valley rd
—George died Oct 22 1928 age 58
—Murray dry goods 228 Bloomfield av h 77 Elm
Metzger Eugene C sls mgr Hoboken h 38 Oxford
—Henry mgr 518 Bloomfield av h at Newark
—Minnie L wid Walter A r 70 Cambridge rd
Metzler Frederick H policeman r 15 Ward pl
Meure Elizabeth M emp 2 Belvedere pl r do
Meurk Bengt E mech eng NY h 125 Summit av
Meury Arnold J h 194 Fernwood av
Meyer Anna C h 106 High
—Elaine (Blanche-Elaine Shop) 563 Bloomfield av h at Newark
—Elizabeth M asst sec-asst treas Montclair Mortgage Co (41) 427 Bloomfield av r 261 Orange rd
—Francis T brass mfr NY h 19 Highland av
—Gertrude A S r 106 High
—Henry emp 1 Erwin Park r do
—Henry C consulting eng h 3 N Brookwood dr
—Henry C Jr mech eng h 25 Highland av
—Irving H asst assessor (9) 647 Bloomfield av h 670 Valley rd
—J Arnold silks NY h 261 Orange rd
—Marie M emp 68 Gates av r do
—Otto T ins NY h 61 S Fullerton av
—Rohe h (3) 22 Seymour
—William lab h 151 Pine
—William E civil eng Newark h 99 Inwood av
—see Mayer and Myers
Meyers John E v pres May Automatic Corp 28 Valley rd h at Cedar Grove
—Lillian emp 175 Park r do
—see Myers
Mezyr Victoria emp 102 Inwood av r do
Michaelson Martha nurse Mountainside Hospital r do
Michalick Charles Mrs h 74 High
Michel August mason h 34 Marston pl
—Erna steno r 34 Marston pl
—Walter E horticulturist NY h 20 Oxford
Michell Mabel emp 174 Inwood av r do
Michelson David r 40 Forest
—Miriam clk 537 Bloomfield av r 40 Forest
Michenfelder Edward G woodwkr h 154 Walnut
Michie William A slsman NY h 20 Appleton pl
Mickens Charles L ice 205 N Fullerton av h do
Middleton Elliott ins NY h 36 Warren pl
—Richard L asst auditor NY h (203) 28 Gates av
Midland Barber Shop (Joseph Zichella-Henry Sovoca) 6 Midland av
—Tailoring Co (Joseph Campanalunga) 11 Midland av
Mielck Sophia A r 32 The Fairway
Miesch John H clk 30 Park h 30 Norman av

Miesch

—John H Jr emp M Water Dept r 30 Norman av
Migliara Angelo mech h 2 Maple av
Milazzo John mach h 22 Glen Ridge av
Milbauer Louis F elec contractor Newark h (106) 30 Gates av
Milde Otto emp 155 Eagle Rock way r do
Mileage Gas Corp (branch) 2 Lackawanna Plaza
Miles Evelyn G Mrs r 363 Grove
—John chauf r 15 Pine
—John lab h 34 Fulton
—Una E artist 62 Myrtle av r do
Millar Harry D mgr NY h 192 Fernwood av
Millburn Harry E clk Newark r 16 Trinity pl
Milledge William H lab h 18 Maple av
Miller Abraham clk h (31) 87 Forest
—Abram grocer 397 Orange rd h 6 Ward pl
—Adelaide G wid William h 47 S Fullerton av
—Albert C paper NY h 14 Erwin Park
—Alexander K r 10 Willard pl
—Alice M student r 47 S Fullerton av
—Alice R wid Charles H h (3) 21 Trinity pl
—Andrew G motorman h 9 Wilfred
—Anna wid Horace housekpr r 96 Christopher
—Anne tchr M High School r 127 Lincoln
—Arthur B mech eng h 47 S Fullerton av
—Arthur R slsman h (404) 16 Forest
—Bell B Mrs tchr M Academy r do
—Carl N bonds NY h 8 The Fairway
—Caroline housekpr Mountainside Hospital r do
—Cecil r 76 High
—Charles G elec eng NY h 249 N Mountain av
—Christiane wid Charles r 158 Walnut
—Clara emp 2 The Fairway r do
—Clara B wid John D r 11 Cherry
—Claude chauf h 44 James
—Cornelius H mgr NY h 29 Franklin pl
—Daniel clk r (2) 146 Bloomfield av
—Daniel emp TelCo r 71 Midland av
—Donald M importer NY h 12 Glen Ridge pky
—Dorothy clk r 49 S Fullerton av
—Dudley C lawyer NY h 72 Watchung av
—Edith L tchr Hillside Jr High School r (6B) 41 N Fullerton av
—Edith M r 10 Mountain pl
—Edward S statistician h 10 Willard pl
—Ellen emp 327 Upper Maintain av r do
—Estelle B Mrs h (81) 57 Union
—F Morris mgr NY h 35 Caroline rd
—Flora A wid Hugh M h (6B) 41 N Fullerton av
—Frances M wid James L r 65 Glenwood rd
—Frank dry goods 610 Bloomfield av h at Verona
—Fred B paper mfr Newark h 33 Franklin pl
—Harry grocer 39 Glen Ridge av h do
—George emp 327 Upper Mountain av r do
—George F importer NY h 111 Orange rd
—Gertrude r 180 Grove
—Gertrude P Mrs h 308 Grove
—Grace M Mrs sec NY r Hotel Montclair
—Grove W supt MFD r 46 N Willow
—Harry D mgr 295 Bloomfield av h at E Orange
—Hubert R emp TelCo r 10 Mountain pl
—Isaac meat 142 Bloomfield av h (2) 146 do
—Isabelle emp 272 N Mountain av r do
—J Meredith importer NY h 195 Christopher
—John emp town h 21 Talbot
—John D sec NY h 376 N Fullerton av
—John H h 10 Madison av
—John J importer NY h 161 Park
—John L clk r 45 Irving
—John T porter Hotel Montclair r do
—Julia wid George A h 180 Grove
—Julia T wid Arthur h 112 Christopher

WHO SELLS IT?
THIS MEDIUM HAS ANSWERED THIS QUESTION FOR OVER A CENTURY
CONSULT IT!

ERNEST WEILER
BIGGEST PAINT AND HARDWARE DEALER IN MONTCLAIR
DEVOE PAINTS RUSSWIN HARDWARE
102 WALNUT STREET Telephone Montclair 1951 MONTCLAIR, N. J.

CONSOLIDATED STONE & SAND CO. Crushed Trap Rock Sand and Gravel
CLOVE ROAD, MONTCLAIR HEIGHTS, N. J. Tels. Montclair 8920 - 8921

CALDWELL BUILDERS' SUPPLY CO. LUMBER, MASONS' MATERIAL AND MILL WORK
TELEPHONES 1500 AND 1501 CALDWELL Roseland Ave. and Erie Railroad, Caldwell, N. J.

Miller

—Kenneth B broker NY h 123 Gordonhurst av
—LeClercq H steno r 308 Grove
—Louis letter carrier h 10 Ward pl
—Louis A died Dec 16 1928 age 63
—Mabel C wid Matthew C r 52 Watchung av
—Mabelle A rem to Montana
—Maggie W Mrs emp 18 Glen Ridge pky r do
—Mary E wid Frederick h 10 Mountain pl
—Maude S Mrs r 19 Braemore rd
—Mortimer G carp r 163 Harrison av
—Muriel J steno r 10 Mountain pl
—Olive M Mrs emp TelCo h (103) 55 Grove
—Paul R printer h 44 Warren pl

MILLER PERRY K
(Miller & McGiffert) (8) 484 Bloomfield av h Upland way Verona—See p 43
—Ralph F ins NY r 10 Mountain pl
—Richard M clk TelCo r 183 Summit av
—Robert H slsman r 112 Christopher
—Robert J clk r 161 Park
—Robert R clk r 212 Watchung av
—Robert V asst estimator 89 Walnut h at Newark
—Ruth steno 25 Park h at Caldwell
—Ruth E emp 42 N View av r do
—Samuel clk 142 Bloomfield av r (2) 146 do
—Samuel M mgr 244 Bloomfield av h 9 Union
—Sarah r 65 Forest
—Sarah Mrs r 51 Park
—Sue G emp 9 Bradford av r do
—Sveer K emp transient dept 491 Bloomfield av h at Bloomfield
—Thomas J eng h 116 Maple av
—William H asst head master M Academy r do
—William W slsman r 4 Claremont pl

MILLER & McGIFFERT
(Perry K Miller-Crosby J McGiffert) civil engineers and surveyors (8) 484 Bloomfield av—See p 43
—see Millar Mueller and Muller
Milligan Charles C dentist NY h 231 Watchung av
Milliken Grace steno NY r 13 Pleasant way
—Grace A wid Alfred C h 13 Pleasant way
—James clk r 13 Pleasant way
—Jennie M r 22 Berkeley pl
—John B h 49 Prospect av
—John B Jr r 49 Prospect av
—Richard P broker Newark h 45 Erwin Park rd
Million Verner B bacteriologist h (2) 65 N Fullerton av
Mills Charles H bank teller NY h 8 Clairidge ct
—Clara wid Emil G r 108 Montclair av

MILLS DAVID B
pres Frank A Reeve Co 179 Glen Ridge av h 154 Upper Mountain av—See p 25
—Doremus L eng h 97 Montclair av
—Emma r 99 Lincoln
—Gussie emp 105 Union r do
—Joseph driver h 99 Elm
—Joseph lab h 38 Willowdale av
—Mary emp 7 Eagle Rock way r do
—Mary hairdresser r 99 Elm
—Mary J Mrs died Apr 5 1929 age 63
—Morton P h (17) 10 Roosevelt pl
—Victor G Rev pastor First Methodist Episcopal Church h 322 Claremont av
—Wade r 79 Bay
—Wayde lab h 26 Glen Ridge av

Mills

—William T r 97 Montclair av
Millstead Harley P tchr State Teachers College h 569 Upper Mountain av
Milner Benjamin C Jr eng h 10 Prospect av
Milnor Bennett v pres NY h 61 Lloyd rd
Milo Susie B emp 10 Holland ter r do
Miltary Thomas lab h 93 Bay
Milteer Mattie emp 6 James r do
Mims George tailor 90 Maple av r 84 do
—Louise M tailor r 84 Maple av
—William H photographer (44) 427 Bloomfield av h 133 Chestnut
Minaldi Claude chauf h 27 Grenada pl
—Elizabeth P wid Peter A h 122 Essex av
Mindermann Albert E C reporter Newark h 6 Willowdale ct
—Jessie tchr r 6 Willowdale ct
Minez Julius dentist (8) 605 Bloomfield av h 103 Undercliff rd
Mink Emma emp 72 S Mountain av r do
Minkins Albert A porter r 28 Maple av
Minkler Phebe S wid William r (4E) 41 N Fullerton av
Minor F Malcolm broker NY r 85 Upper Mountain av
—Frederick L slsman r 78 Midland av
—George H v pres-sec ERR h 120 Clarewill av
—Lillian Mrs r 22 Bell
—Matthews carp r 347 Orange rd
—T Gordon slsman 42 Church h at Bloomfield
Minors Catherine h 42 Central av
—Catherine E emp 70 Midland av r do
Minsch William J banker NY h 211 Midland av
Minterfield Lewis lab h 25 New
Mintz Joseph E broker NY h (B2) 45 Church
Mirrielees Harry S v pres NY r 334 Grove
Mischa Carmen gardener h 85 Mission
Miscia Angelo foreman city h 164 Grove
—Candido mech h 451 Washington av
—Giuseppe painter r 451 Washington av
—James lab h 124 Claremont av
—Joseph A teller M Savings Bank r 164 Grove
—Mary A tchr r 164 Grove
Miskell—see Meskill
Missback Adeline J clk h (403) 16 Forest
Mitchel John emp 108 N Mountain av r do
Mitchell A Gertrude h 27 Glen Ridge av
—Agnes M wid Charles L h 188 Bellevue av
—Anne C r 127 Lincoln
—Annie emp 10 Warren pl r do
—Arthur R lab h 125 Maple av
—Bessie emp 364 Park r do
—Bessie r 1 Hartley
—Bruce H artist r 188 Bellevue av
—C Graeme construction eng NY r 188 Bellevue av
—Cornelia wid William H died May 16 1929 age 75
—Earl A barber r 17 Rosedale av
—Edith M tchr r 62 Gates av
—Eleonore F wid Vethake E h 80 Grove
—George D H h 309 N Fullerton av
—Grace E dietitian NY r 24 Aubrey rd
—Harvey ins Newark r 62 Gates av
—Hattie Mrs r 38 William
—James A mgr NY h 24 Aubrey rd
—Jesse C lab r 52 Gray
—John Mrs v pres Montclair Day Nursery 62 Grove r 119 S Mountain av
—John H janitor h 49 Greenwood av
—John R mfr Trenton h 119 S Mountain av
—Joseph C Jr policeman h (1) 65 Elm
—Joseph E emp 207 Bloomfield av h do
—Joseph P supt 30 Gates av h do

Montclair Roofing Co., Inc. ONE OF THE OLDEST AND LARGEST IN NORTHERN N. J. "The Residence Roofers"
44 Valley Rd. Tels. Montclair 3752 Bloomfield 1681 Montclair, N. J.

486 VALLEY ST.
ORANGE, N. J.
Telephone 4090

CODEY SERVICE
DIRECTORS OF FUNERALS

77 PARK ST.
MONTCLAIR, N. J.
Telephone 5

Mitchell
—Joseph R instructor M Golf Club h (37) 22 St Lukes pl
—Josephine C wid William W r 28 The Crescent
—Justina Mrs h 14 Fidelity pl
—Justina M Mrs emp 173 Gates av r do
—Louis lab h 28 Glen Ridge av
—Lucy Mrs librarian 16 Church h (106) 7 St Lukes pl
—Margaret emp 79 High r do
—Margaret L h 17 Rosedale av
—Mary R r 45 Greenwood av
—Mattie wid Thomas h 1 Hartley
—Melissa wid Harvey R r 596 Upper Mountain av
—Rae Mrs nurse M Community Hospital r do
—Robert B contractor Jersey City r 94 Wildwood av
—Samuel A painter 120 Claremont av h do
—Vethake E died Oct 4 1929 age 57
—Walter S sea capt h 10 Warman
—William collector PSE&GCo h at Bloomfield
—William E G mfr NY h 169 Upper Mountain av
—William H lab h 210 Glen Ridge av
—William H chauf r (B) 20 Linden av
Mitchener Susan B emp 17 Berkeley pl r do
Mitruone Michael lab r 58 Willowdale av
Mitten J Frederick rem to Orange
Mitton Arthur J r 554 Upper Mountain av
—Stanley riding academy Richfield h 4 Mountain pl
—Sydney J receiving teller First Nat Bank and Trust Co of Montclair h 121 Norwood av
Mix Cecelia student Mountainside Hospital r do
Moberg Elmer E clk r 41 Central av
—Emil R mech r 41 Central av
—Frank A gardener h 41 Central av
Mobilio Joseph conf 87 Pine h do
Mock Josephine A emp 218 Watchung av r do
Mockler Richard hdw 119 Watchung av h at Cedar Grove

MOCKRIDGE J D INC
Ford Motor Cars sales and service 369 Bloomfield av—See p 24

—Oscar A physician 8 S Mountain av h do
Modern Home Utilities 373 Bloomfield av
Modest Henry lab r 68 Greenwood av
Moehrla Sophie emp 350 Upper Mountain av r do

MOELTNER JOHN E
(Moeltner Sheet Metal & Roofing Co) 100 Greenwood av h at Irvington—See foot lines

MOELTNER SHEET METAL & ROOFING CO
(J E Moeltner) slate-tile-asbestos roofers sheet metal work cornices and skylights office shop and yards 100-104 Greenwood av —See foot lines

Moeschen Edwin A sls mgr Newark h 26 Nassau rd
Moffat Anna L wid Frederick H rem to Newark
—David A slsman h 401 N Fullerton av
—Frederick H Jr ins (11) 14 S Park h 111 Westview rd
—Gladys R rem to Newark
Moffatt Irvine (Moffatt & Brookwell) 326 Bloomfield av h at Verona

Moffatt
—Louise steno 314 Bloomfield av h at Verona
—& Brookwell (Irvine Moffatt-George Brookwell) tailors 326 Bloomfield av
Moffett Hulda wid Leon h 38 N Willow
—Vernon A foreman Bloomfield h 3 Virginia av
Mohl Rose emp 508 Park r do
Mohlman George A v pres NY h 149 Park
Moir Henry actuary NY h 364 Park
—Janet B tchr r 364 Park
—Margaret r 364 Park
—Thomas N acct NY r 364 Park
Molden Jessie Y wid Harry h 84 Highland av
Moler Jessie wid Walter S h 231 Orange rd
—Virginia r 231 Orange rd
Molesphine Anna pres The Lorraine Inc 627 Valley rd r 205 Lorraine av
—Anthony J sec-treas Smith's Hardware Inc 609 Valley rd and The Lorraine Inc 627 do h 205 Lorraine av
—Beatrice R nurse 205 Lorraine av r do
—Louis librarian NY h 145 Walnut
Molinaro Albert P slsman r 163 Claremont av
Moline Gertrude E steno r 4 Glenside ter

MOLINE PHILEMON
pres Moline & Kronberg Inc 627A Valley rd h 4 Glenside ter—See front cover

MOLINE & KRONBERG INC
merchant tailors 627A Valley rd—See front cover

Mollaghan Margaret M emp 287 Claremont av r do
Mollek Joseph H chauf 39 Afterglow way r do
Moller A Marion h (35) 73 Grove
—Albert W real est NY r 334 Grove
—Johanna M h 148 S Mountain av
—Matilda r 148 S Mountain av
Mollison Adam gardener h 7 Fernwood pl
Momberger Harriett E C Mrs r 138 N Fullerton av
Monaco Dante P student r 124 Midland av
—Michael lab h 14 Grant
—Michele gardener h rear 252 N Fullerton av
—Nicholas S student r 124 Midland av
—Peter tailor 618 Valley rd h 47A Glen Ridge av
—Salvatore tailor h 124 Midland av
—Vito mech h 55 Glen Ridge av
—Vito shoe repr 117½ Grove h 81 do
Monaghan Frank E clk r (306) 45 N Fullerton av
—James H plumber r 141 N Fullerton av
—Margaret M wid James H h 141 N Fullerton av
—Mary emp 14 Irving r do
Monaghen Annie emp 102 High r do
Monarque Arthur interior decorator h 19 Warman
Mondsini Anthony J clk r (8) 99 Pine
—Mathilda Mrs emp 94 Pine h (8) 99 do
Mongan John J carp h 11 Montclair av
—Katherine h 119 Claremont av
Mongioi Joseph mach opr h 67 Bay
—Joseph barber h 148 Maple av
—Louis barber h 22 Baldwin
Mongiovi Sebastiano lab h 33 Glen Ridge
Monico Giuseppe lab h 24 Wheeler
—Louise wid Nicola grocer 6 Washington h do
Monjo Adele C student r 84 Watchung av
—Arthur J agt NY r 84 Watchung av
—K Angelique r 84 Watchung av
—Louis real est NY h 84 Watchung av
Monjoi Anthony lab h 6 Baldwin
Monks Albert B clk r 367 Orange rd

SAVOY PRESS INC. Printing-Engraving-Lithographing
280 BLOOMFIELD AVE. TELEPHONE 10244 MONTCLAIR, N. J.

Who Sells It? This Medium has Answered this Question for Over a Century. Consult It!

THE BLOOMFIELD BANK AND TRUST COMPANY

SERVICE
Metropolitan Banking Facilities
Backed by Large Resources
Strong Management and Wide Experience

Monks

—Ebba Mrs sec to Mayor (6) 647 Bloomfield av r 367 Orange rd
—Norman sheet metal contractor 367 Orange rd h do
Monquist Christine hairdresser r 65 Montague pl
Monro Hugh R pres The Montclair National Bank 17 Watchung Plaza h 60 Lloyd rd

MONRO HUGH R

(The Montclair Printing Co) 14 Frink h 102 Buckingham rd—See insert opp Printers Classified Directory

Monroe Katherine P student r 66 Maple av
—LeRoy chef r 66 Maple av
—Lucille A waitress r 66 Maple av
—Maud r 306 Orange rd
—Mildred M F Mrs r 112 N Mountain av
—Stewart rubber Passaic h 669 Ridgewood av
Monsees Henry J clk NY h 34 Prescott av
Monson Claude W tchr M Academy r do
Montague Andrew lab h 106 Pine
—Julia A wid Junius emp 207 Bloomfield av r do
—Stanley emp 141 Chestnut r 415 Orange rd
Montan Adolf mfr Bloomfield h 55 Franklin pl
Montclair Academy Walden pl c Bloomfield av
—Art Museum S Mountain av c Bloomfield av
—Athletic Club 203 Valley rd
—Auto Laundry (Albert Cannody) cars washed 36 Myrtle av

MONTCLAIR AUTO PARTS CO

(Theodore Wispelwey-Henry Brown) automobile accessories and supplies 714 Bloomfield av—See p 29

—Auto Supply (Samuel R Katz) 239 Bloomfield av
—Barber Shop (Angelo Grasso-Francesco Rizzola) 5-7 Park
—Builders Material Co Forest c Chestnut
—Building and Loan Assn (7) 408 Bloomfield av

MONTCLAIR BUSINESS SERVICE

(Edna C Cole) direct mail advertising-public stenographers etc (2) 1 The Crescent—See p 21

MONTCLAIR CHAMBER OF COMMERCE

Elbert R Tillinghast sec (2) 22 S Park—See p 11

—Coffee Roasting Co (Biagio Andrislo) 229 Bloomfield av
—Community Hospital 120 Harrison av
—Construction Company William Jackson mgr 382 Orange rd
—Co-Operative Loan Assn (5) 40 Lackawanna Plaza
—Court apts 28 Gates av
—Day Nursery 62 Grove
—Development Co real est 300 Bloomfield av
—Drug Shoppe (Irwin Mersand-Louis Richter) 310 Orange rd
—Electric Fixture Co (Matthew Van Genderen) 716 Bloomfield av

MONTCLAIR FEED & FUEL CO

coal hay grain cement and fertilizer 19 Grove—See inside front cover

—Golf Club Prospect av
—Hardware Paint and Glass Store (Morris N Wax) 395 Bloomfield av
—Heights Reformed Church Valley rd c Mt Hebron rd Pastor Rev George D Hulst h 3 Macopin av

Montclair

—Inn (Mrs Mary S Frey) 27 Hillside av
—Investment Co real est 300 Bloomfield av
—Ladies Hatterie (Alfred G Woillard) 379 Bloomfield av
—Lodge Knights Templar 25 S Fullerton av
—Monumental Works (John F Marnell) 409-411 Orange rd

MONTCLAIR MORTGAGE CO

(41) 427 Bloomfield av—See p 64

MONTCLAIR MOTOR SALES INC

sales and service Willys-Knight and Whippet Motor Cars 195-197 Bloomfield av—See p 23

MONTCLAIR NATIONAL BANK THE

17 Watchung Plaza—See p 36

—New York Express (Charles J Smith) 500 Bloomfield av
—Oriental Rug Co (Harry Gegarian) 40 Valley rd
—Pet Shop (Thomas F Welsh) 330 Bloomfield av
—Play Room (Mrs Sarah B McCaskill) toys 549A Valley rd
—Plumbing Supply Co 83-101 Walnut

MONTCLAIR PRINTING CO THE

(Hugh R Monro) 14 Frink—See insert opp Printers Classified Directory

—Pumping Station rear 56 Watchung av
—Real Estate Board The (8) 363 Bloomfield av
—Realty Co 188 Park

MONTCLAIR ROOFING CO INC

residential roofing and rubber tile flooring 44 Valley rd—See foot lines

—Sanitarium (Bertha L Haines-Verna W Hanway) 73 Overlook rd

MONTCLAIR SAVINGS BANK THE

Bloomfield av c Glen Ridge av—See insert opp

—Secretarial School (33) 484 Bloomfield av
—Storage Battery Co Inc 4 S Willow
—The Crestmont rd
—Theatre 634 Bloomfield av

MONTCLAIR TIMES CO

publishers The Montclair Times 9-11 Park—See p 66

MONTCLAIR TIMES THE

Montclair Times Co publishers 9-11 Park—See p 66

—Tire Service (Augustus W Hortsch) vulcanizing and tires 659 Bloomfield av

MONTCLAIR TOWN OF

Administration Bdg 22 Valley rd
Board of Assessors (9) Municipal bdg
Board of Health (12) Municipal bdg
Building Dept (8) Municipal bdg
Bureau of Engineering (11) Municipal bdg
Dept of Parks and Public Property (2) 647 Bloomfield av
Dept of Streets 219 N Fullerton av
Dept of Water 30 Park
District Court (7) Municipal bdg
Fire Department

THE BLOOMFIELD NATIONAL BANK AND TRUST COMPANY Consolidated as

THE SLAYBACK-VAN ORDER COMPANY
Lumber, Masons' Materials, Coal, Wood and Ice—Phone 28—Caldwell, N. J.

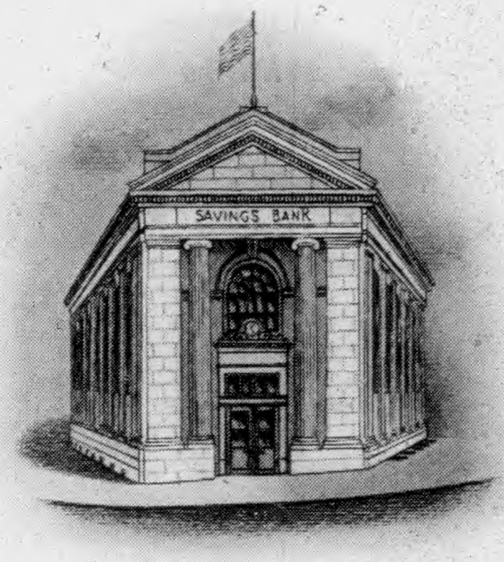

...The...
Montclair Savings Bank

At the Centre

Corner of Bloomfield and Glen Ridge Avenues
Montclair, New Jersey

BANK HOURS:
Daily, 9.00 a. m. to 3.00 p. m.
Saturday, 9.00 a. m. to 12.00 noon
Monday night, 7.00 p. m. to 9.00 p. m.

Telephone, Montclair 6484

"Only Mutual Savings Bank in Montclair"

-The-
Montclair Savings Bank

is

a MUTUAL SAVINGS bank

OWNED SOLELY by its DEPOSITORS

who alone receive all net profits made by the bank.

These profits at present are slightly in excess of 4½% per annum. And we are paying dividends quarterly at the above rate, calculated on each account from the day of deposit.

OTHER SERVICES

Loans on First Mortgages on Real Estate
Safe Deposit Boxes for $3.00 and upwards
Personal and Household Checking Accounts
Christmas and Vacation-Travel Clubs

Savings Plus Insurance

Home Service Department
for
Budgeting and General Banking Information

School Savings Department

JOHN BLONDEL & Son
COAL - COKE - FUEL OIL

Montclair Town of
Headquarters 647 Bloomfield av
Engine Co No 1 647 Bloomfield av
Engine Co No 2 588 Valley rd
Hook and Ladder No 1 647 Bloomfield av
Hook and Ladder No 2 588 Valley rd
Hose Co No 1 101 Walnut
Hose Co No 2 588 Valley rd
Hose Co No 3 151 Harrison av
Free Public Library 73 Church
Mayor's Office (6) 647 Bloomfield av
Municipal bdg 647 Bloomfield av
Overseer of the Poor Office Police Court Room 647 Bloomfield av
Plumbing Insp (8) Municipal bdg
Police Department
Headquarters 51 Valley rd
Police Station 51 Valley rd
Public Works Office (3) 647 Bloomfield av
Purchasing Agent (5) 647 Bloomfield av
School Department
Board of Education Administration bdg 22 Valley rd
Superintendent of Schools Administration bdg
High School 100 Chestnut
High School Gymnasium 33 St Lukes pl
George Inness Junior High School 135 Park
Hillside Junior High School 54 Orange rd
Baldwin Street School Glen Ridge av c Baldwin
Brookside School 224 Orange rd
Edgemont School Edgemont rd c Berkeley pl
Glenfield School 25 Maple av
Grove Street School 130 Grove
Maple Avenue School 25 Maple av
Montclair Heights School 87 Mt Hebron rd
Mount Hebron Grammar School 176 Lorraine av
Mount Hebron Public School 173 Bellevue av
Nishuane School 32 Cedar av
Public Kindergarten School Orange rd c Hillside av
Rand School The 176 N Fullerton av
Spaulding School 46 Orange rd
Watchung School N Fullerton av c Garden
Town Auditor (5) 647 Bloomfield av
Town Clerks Office (4) Municipal bdg
Town Collector (1) Municipal bdg
Town Council Room (11) 22 S Park
Town Health Inspector (12) 647 Bloomfield av
Town Inspector of Buildings (8) 647 Bloomfield av
Town Treasurer (5) Municipal bdg
U S Government Post Office 384 Bloomfield av

MONTCLAIR TRUCKING & RIGGING CO
trucking and rigging contractors 59 Walnut—See p 49

MONTCLAIR TRUST COMPANY
475 Bloomfield av—See front cover

—Typewriter Shop (Charles Muenze) 346 Bloomfield av
—Van and Storage Co (Dominick J Regan) 16 Montclair av
—Variety Shop (Alexander Prince) conf 123 Watchung av
—Verona White Cab Co (Erie RR) 22 Depot Square
—View Apts 16-18 Seymour
—Window Cleaning Co 36 N Willow

Montclair
—Window Shade Co (Sol Savitt-Samuel Bartenow) 424 Bloomfield av
Montesano Joseph fireman MFD h 14 Sherman
—Michael plumber 30 Clover Hill pl h do
Montesina Vincenzo cook h 13 Sylvan pl
Montesionne Antonio lab h 130 Forest
—Mary steno r 130 Forest
—Michele A clk r 130 Forest
—Nicholas r 130 Forest
—Rose laundress r 130 Forest
Montgomery Catherine wid Eugene r 4 Friendship pl
—Charles P died Feb 6 1929 age 65
—Charles P h 148 Montclair av
—Edgar T rem to Bloomfield
—Frank K mgr NY h 185 Christopher
—John H chemist h 194 Grove
—Russell J sls mgr 98 Glen Ridge av h at Verona
—William painter r 65 N Willow
Monzo Alvina E r 560 Bloomfield av
—Angelo R h 560 Bloomfield av
—Marguerite M clk r 560 Bloomfield av
Moon Faye A Mrs r 25 Princeton pl
—Madeline clk Newark r 25 Princeton pl
Mooney Cora A wid William H h 158 Claremont av
—Doris tchr Hillside Jr High School r 158 Claremont av
—Esther B coml artist NY r 158 Claremont av
—James pres James Mooney Inc 470 Bloomfield av h at Riverdale

MOONEY JAMES INC
real estate and insurance Hinck Building Montclair centre 470 Bloomfield av—See top lines

—Thomas r 16 Cottage pl
Moora Godfrey ins NY h 17 Brookfield rd
Moore A Kenneth civil eng h 20 Mountainside Park ter
—Adelaide Mrs h (5) 192 Claremont av
—Agnes E emp 166 Christopher r do
—Agnes M E A r 158 Valley rd
—Amelia Mrs h 12 Bay
—Archibald T construction eng NY r 20 Mountainside Park ter
—Beatrice student r 158 Valley rd
—Benjamin Mrs h 35 Warren pl
—Bridget emp 244 S Mountain av r do
—Chester B clk r 34 Union
—Christopher C h 5 Erwin Park
—Daisy A steno r 158 Valley rd
—Edith L tchr r 158 Valley rd
—Edward A lab r 44 Irving
—Elizabeth D wid Lawrence r 36 Gates av
—Emma wid Morris r 152 S Mountain av
—Frank J fireman h 26 Tichenor pl
—Frank J Jr clk Bloomfield r 26 Tichenor pl
—George M slsman h 53 Franklin pl
—George T auto repr 99 Maple av h 97 do
—Gertrude H Mrs h 613 Bloomfield av
—Harold C tchr r 158 Valley rd
—Herbert S real est 51 Elm r do
—Howard lab r 33 Irving
—J Ernest elec eng NY h 135 Norwood av
—J M eng NY h (B5) 45 Church
—James H tel eng h 24 Glen Ridge pky
—James R butler 20 Lloyd rd r do
—Julia wid Clarence r 163 Midland av
—Katherine C r 5 Erwin pk
—Larson lab h 62 Greenwood av
—Lawrence R hdw 223 Glen Ridge av h 36 Gates av
—Lester R jeweler NY h 12 Clairidge ct

EDMUND R. HALSEY CIVIL ENGINEER AND SURVEYOR
79 ACADEMY ST. Tel. 3157 Mulberry NEWARK, N. J.

ESSEX TITLE GUARANTY & TRUST CO. GUARANTEES TITLES TO REAL ESTATE
483 Bloomfield Avenue Tel. Montclair 1551 Montclair, N. J.

JAMES MOONEY, INC.
INSURANCE
Montclair Centre
Telephones 9600-1-2

Moore

—Lester R Jr clk r 12 Clairidge ct
—Lewis emp 4 Walden pl r do
—Lucy wid Edward h 10 Glen Ridge av
—Margaret C emp 106 Edgemond rd r do
r do
—Marie emp 17 Plymouth r do
—Marie Mrs r 21 Central av
—Marie Celeste r 5 Erwin pk
—Mary emp 11 Warren pl r do
—Milford J wrapper r 136 Forest
—Myra S treas William R Moore Garage Inc 590 Valley rd and 528 do r 230 Lorraine av
—Nora A emp 41 Prospect av r do
—Philip T rem to New York city
—Raymond clk NY h 30 The Crescent
—Robert artist 301 N Mountain av h do
—Robert J h 158 Valley rd
—Rose wid Anson h 119 Watchung av
—Roy orderly Mountainside Hospital r do
—Spencer A emp PSE&GCo r 25 Park
—Thomas H fireman h 10 Bay
—Thomas W mach r 16 Union
—Virgil O pres U Drive It Co Inc 7 S Willow h at Virginia
—Vivian Mrs h 45 Glen Ridge av
—Walter S mgr NY h 14 Elston rd
—William C banker NY h 25 Melrose pl
—William J acct NY h Normal av c Highland av
—William J Rev asst pastor Immaculate Conception Roman Catholic Church r 30 N Fullerton av
—William R pres William R Moore Garage Inc 590 Valley rd and 528 do h 230 Lorraine av
—William R Garage Inc 590 Valley rd and gasoline and oil 528 do
Moorhead Donald S sec NY h 526 Grove
—Wallace W special agt NY h 514 Valley rd
Morahan Anna T emp 43 Prospect av r do
—Mary K emp 43 Prospect av r do
Moran Florence B emp 61 N Mountain av r do
—James P h 75 Valley rd
—James S hdw Verona r 68 Orange rd
—John J mgr NY h 19 Elston rd
—Margaret C emp 106 Edgemont rd r do
—Mary emp 77 Myrtle av r do
—Maude E steno r 75 Valley rd
—Mildred L tel opr 537 Bloomfield av h at Clifton
—Patrick J cutter h 82 Greenwood av
—Thekla R steno r 75 Valley rd
—William mgr 426 Bloomfield av h at Arlington
—see Moore
Morana Michael lab h 12 Washington
Morano Frank tailor h 58 Maple av
Moravec Anna Mrs emp 205 Christopher r do
Morehead R Gould slsman h 61 Highland av
—William G slsman h 275 Park
Morehouse Dorothy r 30 Draper ter
—Hattie clk r 8 Vincent pl
—Lyman F elec eng NY h 30 Draper ter
Morell Jules landscape archt 583 Upper Mountain av h do
Morgan Alfred P h 69 Brookfield rd
—Alma C wid Henry F h 188 Grove
—Charles chauf h 121 Walnut
—Dorothy L clk 42 Church h 96 Overlook av
—Dorothy R student r 51 Oakwood av
—Ella L tchr r 121 Walnut
—Hans rem to Bloomfield
—Harlow H mgr Newark r 188 Grove
—Herbert W clk NY h 215 N Mountain av
—J Parron emp 114 Upper Mountain av h rear do
—Jesse G clk NY h 96 Overlook rd
—John E rem to Virginia

Morgan

—Maggie wid Thomas r 67 Mission
—Mary B h (6) 22 St Lukes pl
—Mary B wid William H h 317 N Fullerton av
—Norman L gardener h 107 N Fullerton av
—Parron chauf r 64 Greenwood av
—Richard lab r 27 Glen Ridge av
—Robert G real est NY r 96 Overlook rd
—Ruth r 244 S Mountain av
—Sadie nurse M Community Hospital r do
—Thomas Rev pastor Newark h 168 Harrison av
—Virginia Mrs r 58 Greenwood av
—Walter E clothier NY h 51 Oakwood av
—Walter E Jr student r 51 Oakwood av
—William emp 43 Lloyd rd h rear do
—William O lawyer NY h 244 S Mountain av
Moriarty Elizabeth V tchr r 104 Valley rd
—Esther A nurse emp 16 Plymouth r 104 Valley rd
—Hugh M clk r 104 Valley rd
—John J student r 104 Valley rd
—Lillian A tchr r 104 Valley rd
—Margaret M emp 12 Lloyd rd r do
—Mary wid Hugh h 104 Valley rd
—Mary E designer r 104 Valley rd
Morie Carleton (Lorraine Studio) 241 Lorraine av h at Union City
Moringello Michele chauf h 12 Sherman
Morison Binnie broker NY h 44 Melrose pl

MORISRITE SYSTEM EXTERMINATING CO
(Burt S Morris) 165 Bloomfield av Bloomfield NJ—See back cover

Moritz Alexander P h 174 Harrison av
—Walter J mech r 174 Harrison av
Morley Agnes L steno r 11 Union
—Austin J ins NY r 11 Union
—Catherine C steno r 11 Union
—Elizabeth emp 90 Union r do
—Gladys emp 188 Grove r do
—Helen tel opr r 11 Union
—James mgr Newark r 25 Howe av
—John J carp h 11 Union
—Margaret M steno r 11 Union
—Mary rem to Orange
—Patrick J chauf r 25 Howe av
—Thomas chauf r 25 Howe av
—Thomas R bkkpr r 11 Union
Morlot Julia wid George r 30 The Crescent
Morongell Anthony foreman city h 88 Bay
—George H policeman r 88 Bay
Morony Ralph J emp 289 Claremont av r do
Morra Bernard P h 11 Grenada pl
Morrell J Thomas chauf h 22 Glen Ridge av
—Mabel A wid Thomas W h 263 Midland av
Morrill Grace director religious education First Congregational Church h (1) 67 E Elm
Morris Allston J broker NY h 19 Norwood av
—Augusta r 238 Claremont av
—Bettie Mrs emp 64 Beverly rd r do
—Clara Mrs r 101 Park
—Clyde W lab h 12 Bay
—David lab r 15 Pine
—David emp 36 Prospect av r do
—Dorothy B priv sec 11 Church r 137 Grove
—Frances emp 104 Clinton av r do
—George lab r 150 Forest
—Hattie wid Richard r 3 Hollywood av
—Helen F Mrs h (21) 75 Grove
—Hugh lab h 10 Alexander av
—James R emp town h 68 Forest
—Jesse lab h 39 Cherry
—Katherine emp 97 Beverly rd r do
—Margaret nurse Mountainside Hospital r do

P.O.N. COAL
SEE WITH US-QUALITY-WEIGHT
FEIGENSPAN
NEWARK MULBERRY 1960
EAST ORANGE ORANGE 0473

Fidelity Union Trust Company
NEW JERSEY'S LARGEST BANK

R. H. SEE COAL CO. 131 BLOOMFIELD AVE. MONTCLAIR, N. J. TELEPHONE 19

Morris
—Margaret M emp 24 Lloyd rd r do
—Marshall E pres NY h 7 Eagle Rock way
—Mary E emp 175 Cooper av r do
—Mary L Mrs clk r 137 Grove
—Millie wid John h 19 Washington
—Philip chauf h 14 Bay
—Rose M nurse (43) 47 N Fullerton av r do
—Walter lab r 14 Bay
—Walter F slsman PSE&GCo h at Verona
—Walter H slsman r 34 Union
—William A. lab h 19 Grant
Morrison Alice h 13 Washington
—Andrew died Nov 12 1928 age 49
—Andrew clk r (4) 10 Roosevelt pl
—Andrew Mrs h (4) 10 Roosevelt pl
—Casselle L Mrs h 14 Talbot
—Grace L rem to North Carolina
—John mech r 20 N Willow
—John air pilot r (4) 10 Roosevelt pl
—Julian K rem to Atlanta Ga
—Mary M rem to North Carolina
Morrissey Edward emp 208 S Mountain av r do
Morse Arthur M r 7 Seymour
—Arthur W tel eng NY h 3 Duryea rd
—Charles h (31) 22 St Lukes pl
—Charles L banker NY h 23 S Mountain av
—Daniel S sls mgr NY h (102) 14 Forest
—Elsie head cafeteria State Teachers College r inq do
—Emery Y slsman h 116 Beverly rd
—Gertrude E rem to New Rochelle NY
—Gilbert L asst v pres NY h 13 Garden
—Helen clk 491 Bloomfield av h at Bloomfield
—Ransom W slsman NY h 117 Montclair av
—Sidney E sec NY h 174 Watchung av
Morss Charles A eng Paterson h 91 Lloyd rd
Mortensen Thomas painter r 56 Central av
Mortimer Charles W patent attorney NY h 67 Brookfield rd
Mortland Herbert G mgr NY h 5 Mendel ter
Morton Alexander mgr 173 Glen Ridge av h 138 Grove
—Alice F clk r 9 Union
—Amelia H wid William r 25 Franklin pl
—Charles R slsman Newark h 12 Mountain ter
—David lab h 115 Maple av
—Frank M slsman r 24 Appleton pl
—Frank P lab h 24 Pine
—Helen nurse 138 Grove r do
—John R mech eng r 29 Fairfield
—John T lab h 9 Wheeler
—Michael F opr PSRyCo h 24 Appleton pl
—Minnie L wid Robert M h 9 Union
—Norman A lab h 111 Maple av
—Robert lab r 52 Elmwood av
—Robert B elec eng h 29 Fairfield
—Walter lab h 84 Mission
—William janitor h 129 Bloomfield av
—William H lab h 29 Woodland av
—William J r 24 Appleton pl
—William J pres NY h 375 Claremont av
Mortsea Angelica emp 49 N Mountain av r do
Morzillo Lawrence driver h 110 Glen Ridge av
Mosby Alberta emp 17 Yale ter r do
—Bessie wid Henry laundress h 116 Maple av
—Martha D emp 211 N Mountain av r do
Moscarella Barbara C emp Mountainside Hospital r 43 Walnut
Moschella Angelo lab r 34 Clover Hill pl
—Joseph barber 154 Bloomfield av h 34 Clover Hill pl
Mosehauer Edward v pres NY h 122 Christopher
Moseley Carrie r 129 Maple av
—Rubey r 44 Lexington av

Mosenthal
Mosenthal Walter J ins broker NY h 171 Wildwood av
Moser Arnold h 569 Park
—Arnold Jr student r 569 Park
—Robert G clk r 25 Park
Moses Horace C sec NY h 195 Midland av
—Horace C Jr student r 195 Midland av
—J V h 105 Buckingham rd
Mosher Anna wid William R r 247 Christopher
—Boardman C foreman 10 Elm h 14 Gates
—Roy A mgr Newark h 660 Ridgewood av
Moskow Samuel mgr 549 Bloomfield av r inq do
Moskowitz Abraham conf 129 Maple av h at Verona
—Cecil L wid Morris h 33 Macopin av
Mosley Adolphus chauf r 38 Fulton
—Florence emp 289 Claremont av r do
—Handy lab r 27 Glen Ridge av
—Hobart lab r 2 Glen Ridge av
—Junius mech r 38 Fulton
—Louis P lab h 27 Glen Ridge av
—Marie emp 231 Orange rd r do
—Mary Ann wid Pompe L h 38 Fulton
—Melissa Mrs r 31 Pleasant way
—Pauline M Mrs emp 18 Clairidge ct r do
—Thomas G cook r 38 Fulton
Moss Charles rem to North Carolina
—Edwin B auto supplies Newark r Hotel Montclair
—Frederick W treas NY h 291 Claremont av
—Maude Z Mrs r Hotel Montclair
—William F slsman h 185 Grove
—William L lab h 103 Pine
Moster Elsie Mrs sec Montclair Window Cleaning Co 36 N Willow r do
—Simon pres-treas Montclair Window Cleaning Co 36 N Willow h do
Mostert Karl F emp Normal School h 18 Normal av
Moten William lab h 306 Orange rd
Motley Emily rem to Bloomfield
—Wyatt gardener r 84 Maple av
Moton Mary J emp 364 N Mountain av r do
Mott Edward E eng h 94 Watchung av
—Eleanor student r 75 Midland av
—Frederick D student r 75 Midland av
—Irene r 75 Midland av
—John R h 75 Midland av
Moughan Mary rem to New York city
Moulton Ethel F emp 9 Duryea rd r do
Mount Hebron Cemetery Mt Hebron rd c Valley rd
—Hebron Cemetery Assn 951 Valley rd
—Raymond I lumber Newark h 19 Parkway
—Russell T lawyer NY h 24 Erwin Park rd
—Walter B physician 11 Seymour and 21 Plymouth h do
Mountain Ice Co 127 Pine
—Inn (Charles H Ingersoll) 205 Upper Mountain av
—Ridge Tavern (Edna See Inc) rest 67 Park

MOUNTAIN TRUST COMPANY
general banking bonds mortgages titles to real estate and safe deposit vaults 598 Valley rd

—View Apts 14 Forest
Mountainside Hospital Bay c Highland av at Glen Ridge line

MOWREY BURTIS E
v pres-sec-mgr Arthur K Brown Inc 56 Park and treas Montclair Chamber of Commerce (2) 22 S Park h 40 Warren pl—See top lines and back cover

If You Have The Girl BERTL Has The DIAMOND
Absolutely No Inferior Stone Sold
46 SPRINGFIELD AVENUE, NEWARK, NEW JERSEY
Serving 4 Generations
Of Satisfied Customers

ESTABLISHED IN TOWN THIRTY YEARS
DAVID HARRIS
Painting and Decorating Contractor
44 North View Avenue Telephone 1534 Upper Montclair, N. J.

Charles Bahr & Son, Inc.
COAL LUMBER MASONS' SUPPLIES

STEPHEN E. VAN ZANDT BUILDER
86 GORDONHURST AVENUE MONTCLAIR, N. J. TELEPHONE MONTCLAIR 9266



Mowrey

—Eloise S wid Paul M h (8) 82 Church
—Estelle nurse (8) 82 Church r do
Moxley Co Inc The real est-ins 630 Valley rd
—Harry L Jr pres The Moxley Co Inc 630 Valley rd and Montclair Real Estate Board (8) 363 Bloomfield av h 27 Norwood av
Moyer Donald H r 87 Grove
—Fayette E tchr NY h 87 Grove
—Helen V priv sec 31 Valley rd r 186 Grove
—Lois M steno r 186 Grove
—Luther G v pres-sec Beatty Marsh & Moyer 31 Valley rd h 186 Grove
Moyle George G far r 37 Watchung av
Moyles Geraldine nurse emp 1 Union r 38 Park
Muckroy Evelyn Mrs h 7 Wheeler
Muehlberg Clarence E eng NY h 17 Yale ter
Mueller Albert R rem to Texas
—Albert W mgr 234 Bloomfield av h at Verona
—Carl F tchr N J State Teachers College h at Glen Ridge
—Frank mech r 211 Glen Ridge av
—Herbert O sls promoter NY h 55 Christopher
—Joseph furniture 211 Glen Ridge av h 63 Brookfield rd
—Katherine clk NY r 63 Brookfield rd

MUELLER OTTO
cabinetmkr and upholsterer 117 Walnut h do—See p 84

—Rose wid Rudalph r 11 Amelia
—Veronica wid Wenzl r 29 Macopin av
—Walter sec NY h 36 Godfrey rd
—see Miller and Muller
Muenze Charles (Montclair Typewriter Shop) 346 Bloomfield av h at Passaic
Muhler Hans J painter r 119 Wildwood av
—John D mgr 345 Bloomfield av h 119 Wildwood av
Muhlmeister Frederick clk h 100 Mt Hebron rd
Muir Agnes emp 143 S Mountain av r do
—Frederick M painter 43 James h do
—Joseph painter r 151 Claremont av
—Margaret A h 43 Franklin pl
—Mariel clk M Community Hospital r do
Mulford Julia R tchr Hillside Jr High School h at Newark
—Vincent S v pres Montclair Times Co 9 Park h 130 S Mountain av
Mulhern Catherine emp 62 Plymouth r do
Mulhirn James A h 45 N Fullerton av
—Katherine M wid John L r 45 N Fullerton av
Mulholland James rem to Hoboken
Mull Cornelia N wid Frank h 4 Valley pl
Mullaney Catherine E wid Thomas rem to Newark
—Josephine M steno r 126 Valley rd
—Nancy emp 171 Christopher r do
Mullen Storage Warehouse (Raymond W Sigler) 6-8 Gates av
Muller Albert slsman h 82 Gordonhurst av
—Albert F mgr 111 Walnut h 18 Claremont av
—Caroline M steno 483 Bloomfield av r 112 Midland av
—Charles J acct NY h 112 Midland av
—Charles J Jr acct NY r 112 Midland av
—George F policeman h 11 Ward pl
—George O clk NY r 112 Midland av
—John F student r 25 Park
—Julius builder 353 N Fullerton av h do
—Karl H student r 25 Park
—L Paul silk importer NY h 8 Edgecliff rd
—Mary A wid George C h 84 Greenwood av
—Oscar F v pres NY h 314 Valley rd
—Signe nurse 9 Vincent pl r do
—see Mueller and Miller

Mulligan

Mulligan Frank H h (31) 75 Grove
—James A sergt police h 166 Valley rd
—John H policeman h 16 Walnut Crescent
—Margaret nurse 28 Union r do
—Susie emp 168 Park r do
—Thomas F auditor h 266 N Fullerton av
—William h 106 Glen Ridge av
—William J Jr fireman MFD h 8 Friendship pl
Mullin Margaret emp 137 Upper Mountain av r do
Mullins Chester lab r 5 Rosedale av
—Joseph M carp r 115 Walnut
—William lab r 5 Rosedale av
Mulrennan Marcelle nurse St Vincent's Nursery & Babies Hospital r do
Mulsberger Ria emp 211 Watchung av r do

MULVEY D F GARAGE
(Daniel F Mulvey) automobile battery service 150-152 Valley rd—See p 27

MULVEY DANIEL F
(D F Mulvey Garage) 150 Valley rd h 156 do—See p 27

—Terrance J (Mulvey's Service Station) 325 Orange rd h at W Orange
Mulvey's Service Station (Terrance J Mulvey) 325 Orange rd
Mumford Charles T emp 10 Rockledge rd r do
Munds James Theus slsman h 78 Midland av
Mundy Pauline wid Thomas G r 69 Montclair av
Munford Mack lab r 115 Maple av
—Samuel T chauf h 23 Monroe pl
Munn Archibald B woolen cloth NY h 62 Gates av
—Elvira C r 308 N Mountain av
—Eva B wid John r 5 Gardiner pl
—Florence V nurse 122 Midland av r do
—Joseph W h 122 Midland av
—Wilford B slsman r 122 Midland av
Munningham Jean nurse 15 Gardiner pl r do
Munoz James R shipping clk NY h 46 Highland av
—Robert R h (15) 25 Trinity pl
—Signono C pres NY h 22 Crestmont rd
Munro Robertson lab h 74 Montague pl
Munroe Corrine r 18 Fulton
Munsey George D slsman h 165 Harrison av
Munson Alice emp 48 S Willow r do
—Clarence L buyer NY h 150 Gordonhurst av
—Luella tchr Rand School h at Orange
Munz Hannah emp 114 S Mountain av r do
Murdoch Edward E pres Murdoch-Fairchild Co 26 Lackawanna Plaza h 46 Cambridge rd
— -Fairchild Co real est-ins 26 Lackawanna Plaza
—Malcolm D v pres NY h (101) 14 Forest
Murdock Arthur E ins NY h 19 Wellesley rd
—James E surgical shoemkr Newark r 70 Bellevue av
—James E slsman h 70 Bellevue av
—John T surgical shoemkr Newark h 66 Bellevue av
—Paul S surgical shoemkr Newark r 66 Bellevue av
Murken Frederick r 4 Euclid pl
Murmann Gustav A h (406) 47 Union
—Mildred ladies wear 10 S Park r (406) 47 Union
Murphy Anna r 6 Willowdale av
—Charles H h 20 Highland av
—Donald E student r 81 Watchung av
—Dorothy H priv sec M High School r 20 Prospect ter

WATCHUNG TITLE AND MORTGAGE GUARANTY CO.
493 BLOOMFIELD AVENUE, MONTCLAIR, N. J.
GUARANTEES TITLES TO REAL ESTATE
Phone 1850 Montclair

Bank of Montclair
TELEPHONE MONTCLAIR 8400
Resources Over $9,000,000.

Murphy
—Edward A lather h 10 Oakcroft av
—Elizabeth A student r 366 Upper Mountain av
—Frederick D printer NY h 119 Llewellyn rd
—Harry W slsman h 68 Pleasant av
—J DeWitt acct h 81 Watchung av
—James mgr E Orange h 98 Lincoln
—James W emp Y M C A h 110 Maple av
—Jessie emp 104 Summit av r do
—John A r 334 Grove
—Joseph chauf r 15 Willard pl
—Joseph F clk (7) 647 Bloomfield av h (11) 25 Trinity pl
—Julia B wid Starr J h 20 Prospect ter
—Kathleen D emp TelCo r 11 Portland pl
—Leroy S clk NY h 30 Wellesley rd
—Lewis P rem to Chicago Ill
—Margaret tchr M High School r 20 Prospect ter
—Margaret C tchr r 366 Upper Mountain av
—Margaret M steno 34 Park r 11 Portland pl
—Mary A Mrs h 11 Portland pl
—Mary K wid John F h (105) 45 N Fullerton av
—Michael J died Nov 19 1929 age 61
—Ray D actuary h 28 Godfrey rd
—Thomas marine supt NY h 12 Burnside
—Thomas A drug clk h 67 Valley rd
—William J contractor 309 Grove h do
—William M elec contractor 11 Portland pl r do

Murray Albert W chauf h 307 Orange rd
—Beatrice emp 6 Bellaire dr r do
—Bridget emp 35 Hillside av r do
—Charles ins NY h 527 Upper Mountain av
—Curtis S gardener h 8 Bay
—Eileen emp 160 Lincoln r do
—Frank J clk NY r 53 Madison av
—Frederick h 30 Pleasant way
—Frederick W banker NY h 14 Duryea rd
—G Welwood lawyer NY h 77 S Mountain av
—John J foreman Newark h 429A Orange rd
—John J gardener h 9 Tichenor pl
—Justine J slsman r 24 Forest
—Lindley Z lawyer NY h 121 Bellevue av
—Margaret priv sec (20) 484 Bloomfield av r 9 Lexington av
—Mary E emp 601 Grove r do
—Mary J rem to Newark
—Nora emp 168 Park r do
—Nora emp 11 Glen Ridge pky r do
—Sylvester M supv Newark r 88 Edgemont rd
—Thomas E plumber r 429A Orange rd
—Thomas G slsman h 149 Chestnut
Murrin Thomas F rem to Verona
Murry Mary r 14 N William
Muser Herman meat 90 Walnut h at Cedar Grove
Musson Chessleigh lab h 51 Greenwood av
Mustard James A banker NY h 60 Plymouth
Mutchler Margaret H tchr r 46 N Fullerton av
Mutual Grocery Co—See Grocers—Classified Directory

Myatt Andrew G slsman h 19 Lexington av
Myer Etta steno Newark r (101) 7 St Lukes pl
—Mary D Mrs h (101) 7 St Lukes pl
Myers A Stuart editor NY h 361 N Fullerton av
—Cecelia F forewoman Bloomfield r 43 Montague pl
—Edward G emp DL&WRR h 237 Grove
—John R plumber h 43 Montague pl
—John T r 190 Alexander av
—Lester meat 232 Bloomfield av h at Newark
—Miriam A rem to New York city
—Rachel A wid Samuel r 107 Midland av

Myers
—Thomas A lather h 59½ Forest
—Thomas A Jr steno PSE&GCo r 59½ Forest
—Walter W grocer 718 Bloomfield av h 190 Alexander av Upper Montclair
Mygatt Henry D broker NY h 27 Madison av
Myles Beulah r 103 Maple av
—Evelyn r 103 Maple av
—Rhoda Mrs h 103 Maple av
—Susie emp 95 Central av r do
Myrick John H photographer 169 Bloomfield av h do

N C RESTAURANT (Mary and Katie Connor) 51 Bay
Nachman Al r (41) 65 N Fullerton av
Nacissi Salvatore lab h (6) 97 Pine
Naegeli Rose E clk NY r 43 Watchung av
Naething Mary E wid Everett H h 55 Beverly rd
—William H clk r 55 Beverly rd
Nagel Jacob (Orange Road Auto Repair and Supply Co) 27 Orange rd h at Verona
—William H buyer NY h 24 Nassau rd
Nahl Carroll emp 130 S Mountain av r do
Nahlovsky Helen r 55 S Park
Nale D Charles cosmetics NY h 390 Highland av
—Marjorie E copywriter NY r 390 Highland av
Nance Lark r 70 Greenwood av
—Peter r (7) 97 Pine
—Windell chauf r (7) 97 Pine
Nancy's Kitchen (Nancy Nicoll) baker 27 Church
Nann John O foreman 416 Bloomfield av h at Verona
Napier Charles F r 129 Lincoln
—Elizabeth emp 163 Lloyd rd r do
—Elizabeth emp 87 High r do
—William J letter carrier h at Verona
Napoletano Carmine A lab h 12 Grant
Napolitano Gaetano shoe repr 145 Valley rd h 131 do
—Raffaele lab h 39 Glen Ridge av
Nash Frances h 157 Chestnut
—H George pres Goodman Co Inc rear 101 Grove h 44 Walnut Crescent
—Kenneth G sec-treas Goodman Co Inc rear 101 Grove h at Caldwell
—Lillian r 7 Willowdale av
—Louisa Mrs h 3 William
—Mary emp 74 Prospect av r do

NASH MOTOR CARS
John Svenson & Co Inc dealers sales and service 7 N Willow—See p 26

Nasser Freda nurse Mountainside Hospital r do
Nat's Men's Shop (Nathan Weinberg) 570 Bloomfield av
National Beef Co—See Meats Classified Directory
—Grocery Co—See Grocers Classified Directory
—Music Shop Inc radios 543 Bloomfield av
Naughton M Anna tchr h (11) 10 Roosevelt pl
Nauschutz Alice Mrs r 71 Montclair av
Naylor Alexander L student r 83 Warren pl
—George M pres NY h 83 Warren pl
—George M Jr student r 83 Warren pl
—Hope steno r 28 Ward pl
—James L mgr NY r 83 Warren pl
Nead Florence E r 60 N Willow
—Frank chauf h 25 Howe av
—John H truckman r 60 N Willow
—Mary R seamstress h 60 N Willow
—Nicholas T lieut MFD h 67 Montague pl
—Thomas E clk r 51 Essex av
—Thomas M lieut MFD h 51 Essex av
Neal Alfred T lab h 62 Forest

Cement Work of All Kinds
22 MONTCLAIR AVENUE TEL. MONTCLAIR 8522 MONTCLAIR, N. J.
Rocco Giammarino
CINDERS

210 Bloomfield Ave.
BERGDAL-ZINGG, INC.
Developers of Wayland
Telephone Verona 10300

THIS MEDIUM HAS ANSWERED THIS QUESTION FOR OVER A CENTURY
CONSULT IT!
IT?
WHO SELLS

ARLEN CORPORATION
Realty Investments
Insurance
8 So. Park Street Telephones 9060-9061 Montclair, N. J.

Neal

—Annie D r 174 S Mountain av
—Jean student r 10 Berkeley pl
—John T rem to Bloomfield
—Mollie r 119 Willowdale av
—William E adv Newark h 10 Berkeley pl
—see O'Neil and O'Neill
Nearney Margaret T emp 59 Upper Mountain av r do
Nearpass Harold S shipping clk Newark h 25 Montague pl
Nedelec Marie emp 55 Overlook rd r do
Nee Anna emp 89 Clinton av r do
Neely Joseph C demonstrator h 16 Oxford
Neff Albert C rem to Bloomfield
—Edna nurse 1 Union r do
—Elmer H mgr NY h 69 Oakwood av
—Robert B mgr NY h 75 Harrison av
Neger Isaac pres Plaza Pharmacy Inc 292 Bloomfield av h at Newark
—Joseph R treas-mgr Plaza Pharmacy Inc 292 Bloomfield av h at Verona
Neidlinger S Travers adv NY r 402 N Fullerton av
—Samuel C ins NY h 402 N Fullerton av
Neifert Morton S asst editor NY h (3) 73 Grove
Neil Janet D wid James W h 543 Valley rd
—Marion F tchr r 74 Grove
—Mary E wid John h 74 Grove
Neill Alexander B acct NY h 8 Godfrey rd
—Archie W sec-treas William Neill & Son Inc 47 Orange rd h at Verona
—George C v pres William Neill & Son Inc 47 Orange rd h at Verona
—William pres William Neill & Son Inc 47 Orange rd h do
—William & Son Inc contractors 47 Orange rd
Neilley Robert asst mgr NY h (401) 45 N Fullerton av
Neilson Aida emp 270 Upper Mountain av r do
—Harold painter r 28 Union
—see Nelson
Neime Lyyle emp "Wynnwood" Stonebridge rd r do
Neis Clara B r 54 Gordonhurst av
—Florence r 54 Gordonhurst av
—Frederick A asst treas Newark h 54 Gordonhurst av
—John R mech r 54 Gordonhurst av
—William clk r 40 N Willow
Nelson Adolf E h 42 Warman
—Alf H student r 5 Oxford
—Anna emp 106 Summit av r do
—Arlene emp 211 Orange rd r do
—C Gerard clk NY r 5 Oxford
—Carl M carp h 5 Oxford
—Charles emp 98 Lloyd rd h rear do
—Charles H lab h 152 Willowdale av
—Emil E mech h 5 Grenada pl
—Erland M bkkpr 491 Bloomfield av r 5 Oxford
—Esther emp 320 Upper Mountain av r do
—Francis A archt NY h 303 Highland av
—Frank J broker NY h 19 The Fairway
—G Arthur sls mgr Paterson h 222 Inwood av
—George slsman h (310) 7 St Lukes pl
—George P broker NY h 93 Elm
—Hannah died Jan 21 1929 age 79
—Harry E blksmith h 102 Walnut
—Hilda r 14 Charles
—Horace cook h 35 Lexington av
—Hubert T r 17 Enfield av
—Hulda emp 60 Prospect av r do
—Ivan J student r 5 Oxford
—Jessie emp 39 Afterglow way r do
—John A carp r 22 Forest

Nelson

—John J carp h 133 Claremont av
—Margretta Q student r 303 Highland av
—Martin carp r 51 Walnut
—Martin R chauf h 239 Claremont av
—Minnie r 683 Bloomfield av
—N Anton carp h 38 Montclair av
—Nels P carp 53 James r 29 Midland av
—Per K baker 335A Bloomfield av h at Verona
—Robert caretaker h 39 Lexington av
—Rudolph carp r 197 Walnut
—Selma D rem to Orange
—Walter r 5 Union
—William lab r 33 Irving
—William T asst supt Jersey City h 16 Laurel pl
Nemont Co real est (3) 14 S Park
Nerney John J truckman 126 Valley rd h do
—Katherine A h 15 Willard pl
Nesbit William H emp 311 Claremont av r do
Nesbitt George A socialwkr NY h 2 Burnside
Ness Arthur C pres NY h 9 Upper Mountain av
Netzel John A mgr 601 Valley rd h at Irvington
Neubauer David carp h 318 Orange rd
—George P h (105) 28 Gates av
Neubig Paul h 32 Gates av
Neuert Ernest C (Ye Canterbury Gift Shoppe) 260 Bellevue av h 184 do
—Mary E Mrs with Ye Canterbury Gift Shoppe 260 Bellevue av r 184 do
Neumann William F h 64 Walnut
Neuschaefer Benjamin W clk M Trust Co h at Cedar Grove
Neustadt Herbert feed 630 Valley rd h at Mountain Lakes
Neves Charles S physician 281 Park h do
Neville Emilie r 31 Union
—J Annan sec-treas NY h 45 N View av

NEW JERSEY AUTOMOBILE CLUB
member and official representative American Automobile Association High and New Newark NJ—See p 27
—Jersey Bell Telephone Co 294 Bloomfield av

NEW JERSEY FIDELITY & PLATE GLASS INSURANCE CO
automobile liability burglary plate glass fidelity and surety insurance 271 Market Newark N J—See side lines
—Jersey Sanitary Baking Co (John Stevelo) 3 Grant

NEW JERSEY STATE OF
Dept of Motor Vehicles License Bureau 219 Bloomfield av
New Jersey Display Service Russell Wertz mgr (9) 1 The Crescent
—York Pharmaceutical Co (John G Haberle) 5 N Fullerton av
—York Piano Conservatory (22) 427 Bloomfield av
Newark Evening News branch (10) 484 Bloomfield av

NEWARK GLASS CO
glass paints oils store fronts etc 273-275 Market Newark N J—See side lines
Newberry Charlotte r 68 Melrose pl
—Stark F clk NY r 68 Melrose pl
—William F buyer NY h 68 Melrose pl
Newborne Burke r 235 Orange rd

ADAMS & THOMAS MORTGAGE LOANS
164 BLOOMFIELD AVENUE MONTCLAIR, NEW JERSEY

STANTON CO. REAL ESTATE and INSURANCE
16 CHURCH STREET Phone 6235 MONTCLAIR, NEW JERSEY

Newby

Newby Emily E wid Martin L interior decorator 107 Bloomfield av h do
Newcomb Edmund L sec NY h 10 Edgemont rd
—Helen M tchr Grove Street School h at Westfield
—Ruby H wid Warren baker 635 Valley rd h do
Newell Francis A Mrs h (21) 10 Roosevelt pl
—Frederick h (8) 65A Elm
—Kirk W r 49 N Mountain av
—Mary A wid Kirk B r 49 N Mountain av
—Richard M bonds NY h 64 Edgemont rd
Newhall Adelaide M tchr M High School r 20 Oxford
—Nellie wid Charles W h 20 Oxford
Newhard V Gladys emp 61 Tuxedo rd r do
Newkirk Edward W broker NY h 137 Cooper av
—Garrity slsman r 101 Park
Newman Agnes r 26 Waterbury rd
—Alice E beauty shop 46 Fairfield r 44 Aubrey rd
—Carl B tchr r 25 Park
—Claude W h 44 Aubrey rd
—Frances Mrs emp 150 Upper Mountain av r do
—Katherine wid John S r 227 Watchung av
—Margaret C emp 21 Macopin av r do
—Mildred K tchr r 227 Watchung av
—Norman M acct r 271 Midland av
Newmiller Charles L v pres-sec NY h 15 Parkway
—Eleanor W steno r 15 Parkway
Newsome John H chauf h 32 Irving
Newson Charles lab r 76 Mission
—Margaret E wid John h 28 Maple av
Newton Della h 3 Elm
—Florence M emp 78 Plymouth r do
—Paul banker NY h 11 St Lukes pl

NIAGARA-DETROIT UNDERWRITERS

fire insurance Charles C Lyon manager 185 Market Newark NJ—See insert opp Classified Directory

NIAGARA FIRE INSURANCE CO OF NEW YORK

Charles C Lyon mgr 185 Market Newark NJ—See insert opp Classified Directory

Nicastro Angelo tailor Newark h 84 Pine
—Vincenzo r 95 Bay
Nice William clk 537 Bloomfield av r 40 N Willow
Nichol Robert A pres NY h 140 Clarewill av
Nicholas Caroline r 13 Lexington av
—James H rem to East Orange
Nicholas Charles G rem to Orange
Nicholas Abby A tchr music 50 Oakwood av h do
—Adelaide O steno r 79 Claremont av
—Arthur credit mgr NY h 199 Inwood av
—Arthur W slsman r 167 Cooper av
—Augusta M wid Henry S tchr h (5C) 41 N Fullerton av
—Christine emp 35 Stonebridge rd r do
—Corrinne emp 107 S Mountain av r do
—Edmund A butler h (6) 12 Glenridge av
—Frances R wid Walter h 50 Oakwood av
—Frank R slsman r 50 Oakwood av
—Frederick M mfr NY h 167 Cooper av
—George B treas Wilcox Motors Inc 19 Greenwood av h at Glenridge
—James chauf h 15 Woodland av

Nichols

NICHOLS JAMES H

rush seating and caning work called for and delivered 210 Glenridge av h at E Orange
—Jonah F lab r 33 Irving
—Loren R (Davis & Nichols) 15 S Fullerton av h at Glenridge
—Mary E cable opr r 76 Grove
—Ruth S steno 22 Valley rd r 167 Cooper av
—S Scott slsman NY h 25 Frederick
—Sherley H Rev rem to Japan
—Thomas B 2d v pres NY h 153 N Mountain av
Nicholson Arthur E gardener r 130 High
—Arthur J clk NY h 130 High
—Claire G r 130 High
—Dorothy A steno Bloomfield r 130 High
—Francis V mech r 130 High

NICHOLSON FRED T

v pres-sec R H See Coal Co 131 Bloomfield av h at Bloomfield—See top lines
—George E broker NY h 176 Park
—Herbert W mech r 130 High
—Jeanette emp 67 Clinton av r do
—Mary E wid John r 172 Park
Nickens Albert lab r 8 Charles
—Aremey lab h 73 Mission
—Armstead gardener h 8 Charles
—Carrie wid William h 164 Bloomfield av
—Henry C emp town r 35 Lexington av
—Hurst h 21 Elmwood av
—John T gardener h 14 Wheeler
—Louvinia Mrs laundress r rear 146 Bloomfield av
—Norman gardener r 8 Charles
Nickerson Paul S tchr State Teachers College h 540 Upper Mountain av
Nicol Marion r 198 Alexander av
Nicola Toufict physician 56 Church h at Cedar Grove
Nicolais Gioacchino gardener h 148 Forest
Nicolay Alan S slsman h (12A) 11 Seymour
—John J V slsman 341 Bloomfield av r 198 Fernwood av
—William A mgr NY h 198 Fernwood av
Nicoll Edith wid Edward H h (33) 67 Union
—Harry D Mrs r 334 Grove
—James C buyer NY r 140 Christopher
—James Y carp 6 Pierson pl h do
—Nancy Mrs (Nancy's Kitchen) 27 Church r (33) 67 Union
—Sadie J tchr r 6 Pierson pl
Niedrach Helen W r 14 Marion rd

NIEDRACH LOUIS L

pres Arlen Corporation 8 S Park h 14 Marion rd—See top lines
Niemann Josephine wid Herman H r 55 Elston rd
Niemiece Catherine emp 132 Central av r do
Nighland John H picture frames 13 Midland av r 31 do
Nightingale Craig Jr slsman r 28 Union
Nigro John A carp 32 Walnut Crescent h do
Niklas Retta G emp 97 Gordonhurst av r do
Niles Edith G h (13D) 39 N Fullerton av
—Gertrude E tchr r 295 N Mountain av
—Irving F mech eng Newark h 142 Grove
Nilson Axel emp 70 Upper Mountain av r do
Nilssen Gudrun emp 308 N Fullerton av r do
Nilsson Tyira emp 404 Upper Mountain av r do
Nimmo William painter 229 Walnut h do
—William Jr rem to Bloomfield
Nishuane Garage (George Davidson) 17 Cross

Little Falls Sand & Gravel Co.
OFFICE AND PLANT, LITTLE FALLS ROAD, CEDAR GROVE, NEW JERSEY
WASHED SAND AND GRAVEL
P. O. BOX 156 LITTLE FALLS, NEW JERSEY
TELEPHONE VERONA 5411

FREYTAG & ANDERSON 4-6 So. Park St. Montclair, N. J.
WE MAKE PROMPT DELIVERY OF FLOWERS ANYWHERE Tels. Montclair 2921—2922

THE BLOOMFIELD BANK AND TRUST COMPANY
MEMBER FEDERAL RESERVE SYSTEM
SAFE DEPOSIT VAULTS
BOXES RENT $2.50 UP
Storage Facilities for Trunks and bulky Packages

THE BLOOMFIELD NATIONAL BANK AND TRUST COMPANY Consolidated as

Nisivoccia

Nisivoccia Alfonso student r 71 Christopher
—Gerard student r 71 Christopher
—Peter real est Newark h 71 Christopher
Nissen Carl F mgr NY h 58 Overlook rd
—Mae A priv sec Paterson r 58 Overlook rd
Nittoli Antonio lab h 1 Sylvan pl
Nittolo Carmine lab h 189 Forest
—Domenico lab h 187 Forest
—Vito lab r 187 Forest
Niven Bessie C librarian r 208 Bellevue av
—Daniel Mac M h 108 Bellevue av
—Flora C wid Charles W h 208 Bellevue av
—John B charter acct NY h 386 Upper Mountain av
—Natalie R clk r 108 Bellevue av
Nixon E Quimby steno h (105) 7 St Lukes pl
—Hannah M emp 512 Park r do
—Howard S lab h 3 N Willow
—John R lab h 38 Willowdale av
—Mathilda Mrs r 68 Forest
—P Irene h 60 Greenwood av
—Parmella emp 54 Hawthorne pl r do
Nobis Dora emp 361 Claremont av r do
Noble Investment Co real est (3) 14 S Park
—Irving R pres Irving R Noble Inc 712 Bloomfield av r 193 Union
—Irving R Inc real est-ins 712 Bloomfield av
—Louise wid Robert H r 323 N Fullerton av
—Samuel A lodging house 12 Hartley pl h do
—Viola D wid William J tchr r 244 Claremont av
—W Carey r 55 S Fullerton av
—Willa G Mrs h 55 S Fullerton av
—Willis C Jr physician NY r 55 S Fullerton av
Noel Anna Mrs r 27 Duryea rd
Noepel Edwin R slsman NY r 34 Godfrey rd
—Ethel L steno NY r 34 Godfrey rd
—Florence D tchr r 34 Godfrey rd
—Irene V tchr r 34 Godfrey rd
—J Edwin sport goods NY h 34 Godfrey rd
—Mary F wid Jacob J r 656 Grove
Nolan Josephine M emp 41 Bradford av r do
—Katherine steno 8 S Park h at E Orange
—Kathleen supv Mountainside Hospital r do
—Walter E emp 130 S Mountain av h rear do
Noll Albert E grocer 48 Fairfield h 50 Brookfield rd
Nolle William J editor NY h 1 Mendel ter
Noon Anna wid Thomas A h 37 Claremont av
—Laurence T slsman r 37 Claremont av
Noppel Edward P gas eng NY h 88 Gordonhurst av
Nordberg Ture rem to New York city
Nordell Bertha emp 83 S Fullerton av r do
Nordgaard Kitty emp 7 Bellaire dr r do
Nordholm Ellen B lodging house 43 S Fullerton av h do
Nordman A William chauf h 53 Forest
Nordquist Henning G mech eng Newark h 19 Walnut pky
Nordstrom Edla r 35 Clinton av
Norman Edward E elec eng NY h 3 Hilltop pl
—Gertrude emp 30 Porter pl r do
Noroski Frances emp 185 Christopher r do
Norris Donald C slsman Harrison r 16 Wilde pl
—Florence r 184 Inwood av
—Francis E slsman h 11 Prospect av
—John B civil eng ERR r 27 Warfield
—Julia wid Albert F h 16 Wilde pl
—Mabel tchr r 184 Inwood av
—Miranda r 85 Elm
North Bdg 46 Church
—Charles E physician NY h 147 Park
—Donald C treas The Montclair Real Estate Board (8) 363 Bloomfield av h at Verona

North

NORTH DONALD C INC real estate and insurance 42 Church—See p 77

NORTH END GARAGE (John B Smith) 199 Bellevue av—See opp inside back cover
—End Taxi Service (Herbert A Force) 199 Bellevue av
—Ernest D rem to New York city
—Essex Buick Co Inc 219 Bloomfield av
—John K rem to Glen Ridge NY
—Lila V tchr M High School r 178 Summit av
—Mary tchr M High School r 4 Norman rd
—Mary E r 178 Summit av
—William A rem to Bloomfield
—William A treas NY h (24) 192 Claremont av
Northan Lois C r 92 Gordonhurst av
Northcott Peter W h 139 Haddon pl
Northern New Jersey Oil Co 142 Valley rd
Northrop Charles L auto repr 3 N Willow h 195 Walnut
—Henry D Jr treas Frank Hughes Company 300 Bloomfield av h (33) 31 The Crescent
Northrup Margaret nurse 1 Union r do
Norton Howard B junk Newark h 3 Berkeley pl
—Ida C wid of Lucius B r 144 Gordonhurst av
—Lucy O student r 3 Berkeley pl
—Mary rem to North Arlington
Norwich Emma M sec Suffolk Mfg Co 11 Label h at Boston Mass
—Samuel pres Suffolk Mfg Co 11 Label h at Boston Mass
Norwood William R cook h 5 Elm
Nospark Pipe and Mfg Co 332 Bloomfield av
Nostrand Elizabeth C Mrs h 175 Orange rd
Nostrum Anna emp 4 Duryea rd r do
Notholt Henney C emp 119 Christopher r do
Nottingham John lab h 38 Cherry
Notton Albert H clk r 27 Prescott av
—Albert W tailor NY h 27 Prescott av
Novelty Knit Goods Shop (Louis P Eisner) 418 Bloomfield av
Novick Louis tchr r 30 Clover Hill pl
Noyes Bessie F librarian r 33 Laurel pl
—Jansen F banker NY h 114 S Mountain av
—W E h 22 Melrose pl
Noyles Nathan clk NY r 40 N View av
Nugent Margaret emp 43 Harrison av r do
Nuhn Emma drsmkr r 141 High
Nuner John eng r 247 Claremont av
Nunes William J clk NY h 110 Essex av
Nuoda Co (John D Cardinell) 15 Label
Nuss Henry J rem to Verona
Nutt Mary E Mrs r 71 Valley rd
Nutter Elizabeth V R wid Charles R r 27 Braemore rd
Nyberg Gunder emp 101 Undercliff rd r do
Nygran Sven mason r 28 N Willow
Nyland Caroline wid Jones r 107 Wildwood av
Nyman Alice emp 114 Montclair av r do

OAKLEY CORDELIA A wid William H r 65 Church
—Fannie r 24 Hillside av
—Hugh clk NY r 151 Christopher
—J Allen archt NY h (1) 57 Union
—Robert H teas NY h 151 Christopher
—W Forrest Jr clk NY r 105 Orange rd
—William F adv NY h 105 Orange rd
O'Beirne Ida wid Anthony rem to California
Oberg C Axel carp r 27 N Willow
—Fred carp h 18 Grenada pl

MOELTNER SHEET METAL & ROOFING CO. GUTTERS AND LEADERS
Copper Work of All Kinds - - Kalamein Work a Specialty
100-104 GREENWOOD AVE. PHONE MONTCLAIR 10424 MONTCLAIR, N. J.

56 PARK ST. AT Claremont Ave. ARTHUR K. BROWN, INC. MORTICIANS PHONES MONTCLAIR 104 and 126

Oberlander

Oberlander Emil J Mrs h 221 Walnut
Obey Susan r 83 Pleasant av
O'Brian Catherine emp 74 Porter pl r do
O'Brien Charles R student r 108 Inwood av
—Edward lab h 80 Greenwood av
—Edward J lab r 183 Bloomfield av
—Edward T mech r 80 Greenwood av
—Frances tchr r 108 Inwood av
—Frederick J acct NY h 12 Brookfield rd
—James F mgr Passaic h 108 Inwood av
—John A h 12 Pierson pl
—John H mason r 126 Valley rd
—John J lab r 183 Bloomfield av
—John J emp DL&WRR r 80 Greenwood av
—Katherine emp 7 Clinton av r do
—Margaret E steno r 41 Montclair av
—Margaret M emp TelCo r 15½ Portland pl
—Martha G wid Timothy C h 259 S Mountain av
—Mary Mrs r 197 Walnut
—Mary A binder r 80 Greenwood av
—Mary C r 41 Montclair av
—May clk r 58 N Willow
—Owen E chauf r 80 Greenwood av
—Patricia nurse St Vincent's Nursery & Babies Hospital r do
—Patrick r 126 Valley rd
—Patrick F fireman DL&WRR h 9 Portland pl
—Pauline M r 259 S Mountain av
—Thomas fireman h 42 Park
—Thomas J fireman h 165A Harrison av
—Thomas J lab r 183 Bloomfield av
—William J painter h 15 Portland pl
O'brig Janet E r 10 Marston pl
—Maude W wid J Landon h 10 Marston pl
O'Callaghan Ellen M wid Thomas A h 20 Brunswick rd
Occhioneri Rocco lab h 50 Glen Ridge av
Ochiltree Robert carp 8 Fernwood pl h do
O'Connell Daniel X clk h 18 Pleasant way
—Eleanor V rem to Brooklyn NY
—Harold J rem to Brooklyn NY
—James D mason r 649 Grove
—Joseph F fireman MFD r 649 Grove
—Margaret A clk r 649 Grove
—Mary J wid John J rem to Brooklyn NY
—Patrick h 649 Grove
—Rose G rem to Brooklyn NY
—Rose M clk r 649 Grove
O'Conner Maurice golf professional Glen Ridge r 263 Grove
O'Connor Anne emp 130 S Mountain av r do
—Burdett H h 7 Fairfield
—Catherine E wid John S r 23 Glen Ridge pky
—Joan nurse St Vincent's Nursery & Babies Hospital r do
—John R M (Joseph A O'Connor & Son) 341 Bloomfield av h 246 Valley rd
—Joseph A (Joseph A O'Connor & Son) 341 Bloomfield av h 53 Madison av
—Joseph A & Son (John R M and Joseph A O'Connor) real est 341 Bloomfield av
—Laura steno h (105) 7 St Lukes pl
—William J h 31 Washington
—see Connor
Odd Fellows Hall 117 Walnut
Odegaard Edward sls mgr NY h 16 Yale ter
O'Dell Allan chemist h 15 Brainard
Odell Edward A Rev director NY h 477 Upper Mountain av
Odling Elsa emp 20 S Mountain av r do
Odom John lab r 17 Lexington av
Odoms J Woods Mrs seamstress r 120 Claremont av
O'Donnell Elizabeth wid Michael r 170 Pine

O'Donnell

—James driver r 183 Bloomfield av
—Kathleen M emp 44 Prospect av r do
—Mary C hairdresser Little Falls r 19 Columbus av
—Michael J chauf h 170 Pine
O'Donohue see Donahue and Donohue
O'Dowd Joseph (O'Dowd's Dairy) 15 Midland av and 26 Valley rd h at Pine Brook
O'Dowd's Dairy (Joseph O'Dowd) 15 Midland av and 26 Valley rd
Oehmichen Fernand J banker NY h 55 Glenwood rd
—Hilda clk NY r 55 Glenwood rd
—Lucille M bkkpr r 55 Glenwood rd
—Mabel C clk NY r 55 Glenwood rd
—Milton J clk NY r 55 Glenwood rd
Oelsner Edward clk NY h 141 Lorraine av
Oest Irwin chauf 88 S Mountain av r do
Oesting Clara M r 86 Grove
Oetting Philip G importer NY h 104 Summit av
Oettinger Elly emp 199 N Mountain av r do
—Moni emp 199 N Mountain av r do
O'Farrel Lena nurse M Community Hospital r do
Offt Raymond M bkkpr h 114 Westview rd
Oftedahl Albin M carp r 22 Appleton pl
—Oscar policeman r 239 Claremont av
Ofterdehl Myrtle rem to Wisconsin
Ogden Ida E wid Alonzo emp M Community Hospital r 3 Charles
—John D h 3 Charles
—Leopold E v pres NY h 349 Grove
—Mary D wid Sydney N r 3 Berkeley rd
Ogg Aikman r 247 N Mountain av
—Charles J buyer NY h 45 Tremont pl
—Frederick C upholsterer h 46 Gordonhurst av
O'Gorman Elizabeth A r 180 S Mountain av
—William D pres Jersey City h 57 Lloyd rd
O'Grady Charles V plumber 573 Upper Mountain av h do
O'Hanlon Alice emp 32 Llewellyn rd r do
—Edward P h 58 Walnut Crescent
O'Hara Emil J pressman NY h 49 Montague pl
—Ferdinand F plasterer r 31 Gates av
—Frank A warehouse NY h 31 Gates av
—James W bkkpr h 139 Lincoln
—John E acct r 219 Walnut
—John J plasterer 25 Harvard h do
—Mary bkkpr 30 Park r 31 Gates av
—Mildred Y Mrs steno 493 Bloomfield av r 219 Walnut
—William E emp 114 S Mountain av r do
O'Keefe Claudia tchr h (D14) 45 Church
—John mason r 71 Portland pl
—John F elec r 24 Gates av
—Michael J mech h 71 Portland pl
—Nellie emp 208 S Mountain av r do
—Thomas F slsman h 63 Portland pl
—Thomas J N real est 29 James h do
O'Kelsor Mary wid Robert r 137 Maple av
Old Road Coffee House (Eva M Rose) 80 Church
Oldham Fannie r 151 Willowdale av
—Frederick D cook h 151 Willowdale av
—Mary Mrs rem to Glen Ridge
—Mollie wid Tave emp 164 Midland av r do
Oldman Alexander lab r 124 Chestnut
Oldrin John E h 316 Claremont av
Olds J Whitney student r 16 Windsor pl
—Louis N h 16 Windsor pl
O'Leary Maurice janitor h 18 Montague pl
Olen Ernest W carp r 31 Clover Hill pl
—John B carp h 31 Clover Hill pl
—M Eleanor steno r 31 Clover Hill pl
Oliphant Claude J adv NY h 123 Elm
—Emma C r 11 Pleasant av

EDMUND R. HALSEY CIVIL ENGINEER AND SURVEYOR 79 ACADEMY ST. Tel. 3157 Mulberry NEWARK, N. J.

ESSEX TITLE GUARANTY & TRUST CO. Money to Loan Mortgages for Sale 483 Bloomfield Ave. Tel. Montclair 1551 Montclair, N. J.

DURSTINE-RODGER CO. REAL ESTATE INSURANCE
11 CHURCH STREET (HINCK BUILDING) PHONE 6455 MONTCLAIR, N. J.

P.O.N. COAL FEIGENSPAN SERVICE-QUALITY-WEIGHT
NEWARK EAST ORANGE
MULBERRY ORANGE
1960 0473

Oliphant

—Fidelio H clk r 11 Pleasant av
—Frances tchr r 11 Pleasant av
—Robert N h 11 Pleasant av
—Roberta tchr r 11 Pleasant av
—Walter L h 18 Vera pl
Oliver Frank E pres Oliver & Buckholtz Inc 616 Grove r do
—Frank W coml trav h 117 Buckingham rd
—George P acct h 89 Edgemont rd
—James O elec eng NY h 14 Wilde pl
—Jennie S wid Theron h rear 202 Glen Ridge av
—John H h 4 Washington
—Julia h 173 Bloomfield av
—Louise M r 48 S Park
—Mary wid Frank h 52 Elmwood av
—Mary L Mrs emp 73 Plymouth r do
—Maude emp 6 Mountain ter r do
—Mildred r 173 Bloomfield av
—Patrick A butler r 108 Elm
—R Grant clk r 31 N Mountain av
—William L h 14 Willowdale av
—William T banker NY h 31 N Mountain av
—& Buckholtz Inc dairy 616 Grove
Olivieri Louis A compositor r 57 Greenwood av
Olla Carmela wid Serafino r 112 Forest
Ollenheimer Laurence J mfr Bloomfield h 33 Stonebridge rd
Ollive Edith S tchr r 411 Park
—T Marcus sec-treas William A Burner Inc 629 Valley rd h 411 Park
Olsen Ellen emp 40 S Mountain av r do
—Elsie O r 109 Clarewill av
—Emil civil eng NY h 109 Clarewill av
—George A clk NY r 109 Clarewill av
—Hulda emp 143 Gates av r do
—Katinka emp 91 Harrison av r do
—Olle rem to New York city
—Paul E mech eng r 109 Clarewill av
—Virginia nurse Mountainside Hospital r do
Olshan Irving mgr 173 Bloomfield av h at Newark
Olson Alice emp 31 Elston rd r do
—B Gustave carp h 87 Orange rd
—Charles O chauf h 611 Bloomfield av
—Eric G porter r 16 Union
—Gustave W clk r 25 Park
—Helmer lab r 114 Grove
—J Augustine carp h 114 Grove
—Lillian sec Meayer & Lundquist Inc 100 Valley rd r do
—Maria emp 280 Upper Mountain av r do
—Oscar W chauf r 114 Grove
—S G emp M Trust Co r 16 Union
—Wallace B mgr NY r 614 Bloomfield av
Olsson Elizabeth office nurse 61 Church r 17 St Lukes pl
—Helma emp 387 Park r do
—Sven h 17 St Lukes pl
Olstrom Thomas clk h 81 Willowdale av
Oltmanns Gerd J (The Home Laundry) 103 Walnut h 151 High
O'Malley John bookbinder r 17 Oxford
—Thomas gardener h 17 Oxford
O'Mara Catherine A clk (8) 647 Bloomfield av h 63 Portland pl
—Francis M chauf r 44 Elm
—Helen E bkkpr r 44 Elm
—Joseph W plumber h 30 George
—Katherine E clk h 31 Ward pl
—Laurence S ins Newark r 44 Elm
—Mary A wid John h 44 Elm
—Mary J wid Michael died July 3 1929 age 54
—Mary M clk NY r 44 Elm
—Richard A clk Bloomfield h 64 Orange rd

O'Mara

—Thomas J plumber r 31 Ward pl
—William mech r 31 Ward pl
O'Marra John driver r 49 Montague pl
On Fung lab r (3) 623 Bloomfield av
Ondato Antoinette clk PruInsCo r 152 Forest
—Belfi mach opr r 152 Forest
—Carmine tailor-conf 152 Forest h do
Onderdonk Dudley h 23 Wayside pl
O'Neil Catherine F wid Thomas r 30 Glen Ridge pky
—Della L wid Thomas (LaPetite Beauty Shoppe) 23 S Park and 119 Grove h do
—Edmond F student r 9 Bellaire dr
—Edward C pres Dyer Hardware Inc 221 Glen Ridge av and carp 9 Bellaire dr h do
—James V chauf h 28 Brookfield rd
—John A (LaPetite Beauty Shop) 119 Grove and 23 S Park h 32 Stanford pl
—Lillian emp 121 Gates av r do
—Margaret emp 40 Harrison av r do
—Margaret A housekpr r 187 Bellevue av
—Minnie wid Daniel r 439 Washington av
O'Neill Agnes M steno r 33 Forest
—Cyril C broker NY r 90 Gates av
—Daniel eng h 4 Willowdale ct
—Daniel F bkkpr 89 Walnut h at W Orange
—George E chauf h 12 Nishuane rd
—H Y Mrs h 85 Inwood av
—Henry A grocer Bloomfield r 5 Mountain pl
—J Vincent clk h (2) 75 Grove
—James P h 90 Gates av
—Jeremiah L carp 33 Forest h do
—Jerome rem to Europe
—John A Jr clk PO r 17 Sylvan pl
—John D janitor 491 Bloomfield av h 17 Sylvan pl
—John F carp 68 Orange rd h do
—Joseph J r 90 Gates av
—Joseph J pres Plaza Battery Service Inc 245 Lorraine av r inq do
—Kenneth supv Newark r 108 Claremont av
—Ramona G steno Newark r 33 Forest
—Thomas J mech h 5 Mountain pl
—Thomas J Jr chauf r 5 Mountain pl
—see Neal
Onorato Angelina r 209 Bloomfield av
—Geremia tailor 209 Bloomfield av h do
—Maria Mrs seamstress r 91 Pine
—Mary clk Peoples Nat Bank of Montclair r 209 Bloomfield av
—Rocco shoe repr 71 Pine h 40 Sherman
Onsted Ernest G drug clk 96 Walnut h 157 Chestnut
Onufrom Helen emp 39 Afterglow way r do
Oppelt Lora emp 10 Highland av r do
Oppenheimer Leon (Oppenheimer New York Market) 619 Bloomfield av h at Newark
—New York Market (Leon and Ralph Oppenheimer) meat 619 Bloomfield av
—Ralph (Oppenheimer New York Market) 619 Bloomfield av h at Newark
O'Prandy Joseph mgr 13 S Fullerton av r 239 Claremont av
Oral Sarah nurse 1 Union r do

ORANGE QUARRY CO
crushed trap rock for roads and concrete construction Eagle Rock av West Orange NJ —See bottom edge

—Road Auto Repair and Supply Co (Jacob Nagel) 27 Orange rd

ORANGE SCREEN CO
screens windows doors sash metal weather strips glass porch inclosures 515 Valley Maplewood NJ—See p 79

LEBOEUF CO.
CLEANERS AND DYERS
ESTABLISHED SINCE 1887
587 MAIN STREET EAST ORANGE, N. J. PHONE ORANGE 3602
410 BLOOMFIELD AVENUE MONTCLAIR, N. J. PHONE MONTCLAIR 3379

R. H. SEE COAL CO. 131 BLOOMFIELD AVE. MONTCLAIR, N. J.
ANTHRACITE CANNEL GRATE WOOD TELEPHONE 19

Orcutt

Orcutt C S Mrs r 173 Summit av
Ordway Edward W h 268 Park
O'Reilly Beatrice emp 256 S Mountain av r do
—Catherine emp 256 S Mountain av r do
—Mary nurse St Vincents Nursery & Babies Hospital r do
—Vincent F librarian NY h 135 Claremont av
O'Rielly Maria emp 306 N Fullerton r do
Ornberg Karin emp 149 N Mountain av r do
O'Rourke Annie emp 25 Melrose pl r do
—James F gardener h 24 Montague pl
—Katherine A steno (7) 647 Bloomfield av r 24 Montague pl
—Katherine M emp 74 Highland av r do
—Mary emp 163 Union r do
—Veronica M steno r 24 Montague pl
Orr Charles A ins NY h 222 Grove
—William L h 92A Willowdale av
Orrin Ferry tchr M High School h at Verona
Ortiz Joseph r 66 Valley rd
Orto Filippo weaver h 39 Glen Ridge av
Orton Benjamin D banker NY h 96 Summit av
—Emily E r 96 Summit av
Ortyl Agnes emp 6 Melrose pl r do
Orvis Harold H traffic mgr NY h 16 Pierson pl
Osbahr Theodore W mgr 142 Valley rd h 31 Essex av
Osborn Albert D h (4) 188 Claremont av
—Albert S examiner NY h 215 Midland av
—Dorothy steno NY r 215 Midland av
—George C mgr Harrison h 197 N Mountain av
—Hattie M bkkpr Belleville r 215 Midland av
—Percy janitor r 24 Central av

OSBORNE ANDREW G

v pres Montclair Mortgage Co (41) 427 Bloomfield av h 53 Stonebridge rd—See p 64
—Edmund B Jr printer NY h 63 Stonebridge rd
—H D Joan artist 29 Harrison av r do
—Harold S mgr NY h 379 Highland av
—Jessie G wid Edmond h 85 Stonebridge rd
—John (Joseph Osborne & Son) 11 Bloomfield av h at Arlington
—Joseph & Son (Joseph B and John Osborne) carps 11 Bloomfield av
—Joseph B (Joseph Osborne & Son) 11 Bloomfield av h do
—Joseph J Jr carp r 11 Bloomfield av
—Mabel C artist 324 N Fullerton av h do
—Mae A tel opr r 11 Bloomfield av
—William carp r 11 Bloomfield av
—William H broker NY h 49 Brunswick rd

OSBORNE & MARSELLIS CO THE

lumber masons' material coal and road builders 272 Bellevue av—See opp inside back cover
Osiecky William (City Window Cleaning Co) 349 Orange rd h do
Osmer Justina emp 104 Haddon pl r do
Osmundsen Harry B heating eng NY h 129 Haddon pl
Ost Oscar A emp 24 Lloyd rd h rear do
—William R rem to Verona
Ostella Louis r 16 Maple av
—Raffaele carp h 16 Maple av
Ostgren Gottfried L research eng NY h 32 Hillside av
O'Sullivan Joseph M Rev rem to Irvington
Oswald Erna emp 15 Waterbury rd r do
O'Toole Agnes emp 100 Highland av r do
Otte Gretta emp 130 Bellevue av r do
Ottley George B clk r 32 William
—Martha Mrs emp 82 Park r do

Ottley

—Martha A wid Robert h 32 William
Otto Anna wid Gustav r 261 Orange rd
Our Lady of Mt Carmel (Italian Roman Catholic) 92 Pine pastor Rev Francis Castellano h 94 do
Outcault Harry E chemist h 258 Grove
Outhwaite Frank H eng r 295 Claremont av
Overby Georgie A Mrs r 84 Mission
Overton Carlton B paper NY h 148 Highland av
—Frank C rem to New York city
Owen Jessie C r 5 Jerome pl
—Kenneth eng CRR h 5 Jerome pl
—Market Co (Peter H Owen) meat 627 Bloomfield av
—Peter H (Owen Market Co) 627 Bloomfield av h 126 Summit av
Owens Anna nurse St Vincents Nursery & Babies Hospital r do
—Emma G emp 66 Park r do
—Evelyn nurse Mountainside Hospital r do
—Henry D gardener 129 N Fullerton av h do
—John lab r 47 Bay
—Joseph P rem to Newark
—Michael lab h 65 Label
—Nannie F emp 350 Park r do
—Oliver carp r 41 Irving
—Peggy tchr r 14 Willowmere
—Peter guard Peoples Nat Bank of Montclair r 65 Label
—Richard L emp Mountainside Hospital r 7 Willard pl
—Robert L mgr 619 Valley rd r 230 Lorraine av
Owiter Adolph slsman h 52 N Willow
—Celia D steno (204) 516 Bloomfield av r 46 Forest
—Florence tchr Newark r 46 Forest
—Lawrence lawyer (204) 516 Bloomfield av r 46 Forest
—Leo dry goods 116 Walnut h 46 Forest
Oxley Charles A slsman h (309) 7 St Lukes pl
—Charles A Jr slsman r (309) 7 St Lukes pl
—Hillary R clk r (309) 7 St Lukes pl
Oyston Marie A wid Thomas J h 43 N Fullerton av
—Thomas J died Feb 27 1929 age 73

PACE PIETRO lab r 95 Bay
Pacifico Salvatore lab h 102 Pine
Pacilli Robert W delivery mgr WUTelCo h at Bloomfield
—Robert W Mrs tel opr WUTelCo h at Bloomfield

PACK ROSS C

roofing contractor-slate flooring etc 15 Bay h 40 Franklin pl—See p 79
Packard Emily D r 375 Upper Mountain av
—Frederick L tchr M High School h 34 Oakwood av
—Montclair Co Inc autos 141 Glen Ridge av
—William B slsman h 12 Valley pl
Paes Rudolph baker 117 Watchung av h 119 do
Paeske Frank sls mgr NY r 99 Claremont av
Pafundi Vito barber h 81 Glen Ridge av
Page E Wesley driver r 213 N Fullerton av
—Edward H chauf h 213 N Fullerton av
—Frank L h 299 Orange rd
—Stanley H mgr (10) 484 Bloomfield av h at Chatham
Pagtikian Setrak slsman h 29 Warman
Paine Beulah emp 86 Prospect av r do
—Lincoln H buyer Newark r 174 Grove
—Mary D Mrs h (302) 47 Union
—Robert E chauf h 18 Orange rd
Painter Arthur E sls mgr Newark h 13 Patton pl
Painters Local No 241 Park c Bloomfield av

AUTOMOBILE AND PUBLIC LIABILITY INSURANCE IN THE NEW JERSEY FIDELITY & PLATE GLASS INSURANCE CO. NEWARK N. J.

ATLAS PORTLAND CEMENT
"The Standard by which all other Makes are measured"
OGDEN & CADMUS
MASONS' MATERIALS
550 BLOOMFIELD AVENUE
Phone Bloomfield 2000

56 PARK ST. AT Claremont Ave. ARTHUR K. BROWN, INC. MORTICIANS PHONES MONTCLAIR 104 and 126

273 & 275 MARKET ST. NEWARK, N. J.
OILS PAINTS BRUSHES
GLASS CO.
STORE FRONTS NEWARK

Paisley

Paisley Ninna r 23½ Mission
Pakany Julia Mrs rem to Europe
Palangio Dominick A clk r 59 Grandview pl
—Felix paper stock Jersey City h 59 Grandview pl
Paleginis Angelos waiter r 334 Bloomfield av
Palladino Albert J piano tuner 24 Maple pl r do
—Michael piano tuner 24 Maple pl r 592 Upper Mountain av
—Pasquale h 24 Maple pl
Pallicelli Francesco lab h 19 Grant
Palm Hannah emp 42 Llewellyn rd r do
Palma Harry barber S Orange h 23 N Willow
Palmarozzo Vincenzo lab h 9 Fidelity pl
Palmedo Alfred O slsman NY h 3 Seneca pl
—Emma S wid Ulrich r (9C) 39 N Fullerton av
Palmer Alf painter r 152 Walnut
—Amelia E r 43 Forest
—Courtland lawyer NY h 329 Park
—D Clare r 128 Gordonhurst av
—Doris tchr Watchung School h at Bloomfield
—Earl tchr M High School r 14 Trinity pl
—Esther L clk NY r 128 Gordonhurst av
—Florence Mrs emp 10 Edgemont rd r do
—Frank C supt Jersey City h 122 Watchung av
—Frederick E chauf h 4 Montclair av
—Helen J sec to Stanley R Humbert r 4 Montclair av
—Helen M r (2) 22 St Lukes pl
—Lubin perfumes NY h 141 Upper Mountain av
—M Estelle wid G Howard h (2) 22 St Lukes pl
—Maria nurse 89 Edgemont rd r do
—Oliver M investments (5) 22 S Park h 61 S Fullerton av
—Ralph F h (10) 16 Seymour
—Solon Mrs r Hotel Montclair
—Spencer E v pres NY h 1 Champlain ter
—Stella L emp 126 Lorraine av r do
—William P pres Montclair Verona White Cab Co 22 Depot sq (Erie RR) h 128 Gordonhurst av
Palmese Antonio painter r 14 Sherwood
—Giuseppe lab h 14 Sherwood
—Saverio plumber h 14 Sherwood
Palumbo Frank lab h 32 Sherwood
—Giacomo conf 670 Bloomfield av h do
—Margaret steno Newark r 670 Bloomfield av
Pamillo Frank welder h 139 Forest
Pandiscio Donato lab h 9 Cherry
—Pietro lab h 86 Bay
Pang Chin laundry 666 Bloomfield av h do
Pangburn Edward C asst mgr NY h 212 Lorraine av
—Weaver M socialwkr h 14 Mountainside Park ter
—William D eng NY h 50 Christopher
Panico Andrew carp h 59 New
—Angeline steno 332 Bloomfield av r 53 Forest
—Anna L clk r 53 Forest
—Anthony (Panico Beauty Salon) 503 Bloomfield av h 3 Clover Hill pl
—Beauty Salon (Anthony Panico) 503 Bloomfield av
—Frank chauf r 53 Forest
—Frank J hairdresser Panico Beauty Salon r 3 Clover Hill pl
—Frank L carp r 96 Glen Ridge av
—James carp 53 Forest h do
Panknin Erna emp 22 High r do
Panopalis Christ rest 211 Bellevue av r 334 Bloomfield av
Pantaenius Eleanor C h 101 Park
—Frederick lodging house 41 S Willow h do

Panzer

Panzer Milda A wid William H grocer 217 Bellevue av h rear do
Panzo Vito lab h 86 Bay
Paolantonio Angelo gardener h 22 Sylvan pl
—Frank conf 77 Pine h do
Papaleno Giuseppe A contractor 151 Pine h do
Papaleo Joseph N elec h 52 Sherman
—Julia r 54 Sherman
—Michelangelo h 52 Sherman
—Vincenzo shoe repr Glenridge h 54 Sherman
Papazavas Frank h 334 Bloomfield av
Pappalardo Giuseppe shoe repr 34 Glen Ridge av h (11) 12 do
Paradis Margaret nurse Mountainside Hospital r do

PARAMOUNT PRINTING CO
(H Mott Holcombe) printing typesetting 2 Gates av

Paret Merrill eng r 25 Park
Paris Style Hat Shoppe (branch) 547 Bloomfield av
Parish Horace lab h 25 Clover Hill pl
Park John treas NY h 432 Valley rd
—Manor (Mrs Zelma W Sosman) rest 49 Park
—Rebecca nurse 29 S Willow r do

PARK STREET GARAGE INC
automobile repairing-storage gas and oil and Willard Batteries 256 Park—See back cover

—William gen supt NY h 60 Watchung av
—William J student r 60 Watchung av
Parker Annie M r 308 Grove
—Arloine tchr r 6 Upper Mountain av
—Audrey rem to New York city
—Charles H investigator r (201) 7 St Lukes pl
—Clarence lab r 33 William
—Daniel W lab r 1 Linden av
—David lab h 36 Monroe pl
—Donald M C C rem to Glen Ridge
—Dorothy tchr r 104 Midland av
—Eula L r 111 Lincoln
—Eunice L wid Broger h 25 Orange rd
—Frederick J pres Paterson h 7 Parkway
—Frederick J Jr eng r 7 Parkway
—George lab h 37 Portland pl
—Henry H clk r 7 Parkway
—Herbert B (Klean-Rite Auto Laundry of Montclair) and treas Martin Motor Co of NJ 152 Valley rd h at Verona
—J Winner broker Jersey City h 390 N Fullerton av
—James V lab h 51 Bay
—Josephine r 9 Pleasant way
—Judson W vault attendant M Savings Bank h at Verona
—Lance h (1A) 191 Bellevue av
—Louis H ins NY h 17 Fairfield
—M Park dry goods NY h 166 N Mountain av
—Philip D sls mgr Harrison h 29 Clairidge ct
—S A clk r 25 Park
—Thomas J carp r 26 Nassau rd
—William chauf h 38 Lexington av
Parkhill Edna h (36) 75 Grove
Parkhurst Lawrence H v pres NY h 56 Harrison av
—Marjorie r 56 Harrison av
Parkins Samuel E lab h 25 Miller
Parks Marion Mrs laundress r 118 Claremont av
Parm Thomas lab r 70 Greenwood av
Parmelee Syrena S tchr h 181 Summit av
Parmier Emma h 18 New
Parmley Walter C consulting eng NY h 181 Cooper av
Parr Charles McKew pres NY h 106 Edgemont rd

WATCHUNG TITLE AND MORTGAGE GUARANTY CO.
LOANS MONEY ON BOND AND MORTGAGE
493 BLOOMFIELD AVENUE, MONTCLAIR, N. J. Phone 1850 Montclair

Bank of Montclair
TELEPHONE MONTCLAIR 8400
Interest allowed on Deposits
Accounts of Individuals, Firms, and Corporations solicited

Parrette

Parrette Barbara wid Hamlin r 72 High
Parritt Mary r 9 Lexington av
Parrott Evanna R wid John C r 40 Gates av
—Frances A emp 101 Inwood av r do
—Julia wid Harry h 18 Walnut Crescent
Parsick Frank (M & P Garage) 114 Greenwood av h at Irvington
Parsil Stanley M slsman 253 Bellevue av h at Short Hills
Parsons Annie Mrs died Sept 10 1929 age 70
—Corbin rem to New York city
—Edward T pres Belleville r 8 Morningside av
—Frederick C mgr NY h (6) 192 Claremont av
—G Chauncey eng h (107) 55 Grove
—George R slsman r 50 Franklin pl
—Herbert importer NY h 50 Franklin pl
—John inventor Belleville h 144 Watchung av
—Joseph L ins NY h 88 High
—Kenneth H reporter NY r 50 Franklin pl
—Mabel wid John r 232 Claremont av
—Marjorie nurse Mountainside Hospital r do
—Mary H wid John H h 546 Valley rd
—Raymond C watchman h 95 Forest
—Ruth student r 144 Watchung av
Partington George W clk Bloomfield h 184 Harrison av
—Herbert died Nov 22 1929 age 34
—James r 184 Harrison av
Partridge Frank H r (22) 65 N Fullerton av
—Harry L L mgr NY h 229 Grove
—William McD v pres Rudgers Builders Supply Co 101 Greenwood av v pres-treas The Osborne & Marsellis Co sec Vaco Realty Co sec-treas Malpar Trucking Co 272 Bellevue av and 15 Bloomfield av and sec Valley Road Garage Co 574 Valley rd r 765 do
Pascale Louise A rem to Newark
Pasciuti Francesco lab h 13 Cherry
—Frank casemkr h 50 Walnut
—Pasquale r 50 Walnut
Pasco Daniel emp 55 Harrison av r do
Pasolli Emil Jr sls mgr NY r 87 S Mountain av
Pasqua Domenico lab h 29 Glen Ridge av
Pasqualicchio Vito lab h 174 Pine
Pasquariello Felix lab r 52 Glen Ridge av
Passero Michael h 5 Wheeler
—Michael A Jr lawyer Newark and 5 Wheeler r do
—Nicola meter insp h 179 Forest
Pastore Antonio lab r 5 Grant
Patan Anna Mrs r 28 Forest
Patanella Leonardo teamster h 54 Sherman
Patcheider Ida emp 30 Plymouth r do
Paterson Charles C coml artist NY r 244 Christopher
—Jean E clk r 244 Christopher
—Jessie A r 107 Chestnut
—John C slsman NY h 244 Christopher
Patetta Alfonso tailor h 108 Pine
Patoczak Nellie emp 4 Warren pl r do
Paton Anna L wid Thomas emp 80 Highland av r do
—Donald W sec James Mooney Inc 470 Bloomfield av r 101 Park
—James S janitor h 425 Bloomfield av
—William K slsman h (302) 45 N Fullerton av
Patrick Augusta L tchr Newark r 41 S Fullerton av
—Florence M r 189 Park
—John J broker NY h 189 Park
—Walter W v pres NY h 70 Norwood av
Patruno Domenico rem to Italy
Pattberg Amalie wid Philip h 69 Essex av
—Emil J leather Hoboken r 69 Essex av

Pattberg

—Eugene C novelties Jersey City h 73 Essex av
Patten Walter W rem to Short Hills
Patterson Alberta W M rem to North Carolina
—Catherine C wid Robert L r 281 Park
—Edith h rear 69 Mission
—Mary C emp 67 Stonebridge rd r do
Pattison Charles E died Nov 1 1928 age 64
Patton Lewis C archt h 7 Jefferson pl
Paul Charles L slsman PSE&GCo r 78 Columbus av
—Helen emp 112 Union r do
—James L carp 78 Columbus av h do
—Jane associate sec YMCA h 235 Claremont av
—Julia steno (8) 460 Bloomfield av r 78 Columbus av
—Julius banker NY h 534 Park
—Lillian B emp 122 Upper Mountain av r do
Paull John R lawyer NY h 448 Washington av
Paulson Anna wid Paul M r 4 Park ter
—Charles E draftsman h 599 Upper Mountain av
—Emily tchr r 599 Upper Mountain av
Paulus Adrian lab r 54 Mission
—Medora r 20 Lexington av
Pauly Howard C tel eng h 73 Willowdale av
Pavlisko Joseph asst title officer Essex Title Guaranty and Trust Co h (301) 7 St Lukes pl
Paxton Alexander M slsman r 159 N Mountain av
—Franklin S fireman MFD r 15 Trinity pl
—Isaac N mason h 29 N Willow
—Jesse mason h 92 S Fullerton av
—Kenneth slsman r 92 S Fullerton av
—Mary A wid William H h 15 Trinity pl
—Mary W wid William h 84 Gordonhurst av
—Richard M Jr mgr NY h (6) 188 Claremont av
—William H foreman Glen Ridge r 45 N Willow
—William P glass mfr NY h 18 Sutherland rd
Paye Stevens & Newcombe ins (7-8) 408 Bloomfield av
Payne Adella T wid Frank r 71 Overlook rd
—Fannie E r 22 Frink
—George chauf r 64 Greenwood av
—Lilla E supv Verona r 235 Claremont av
—Luther A r 22 Frink
—Marie emp 344 Highland av r do
—Priscilla K opr WUTelCo h at Bloomfield
—Raymond emp YMCA r 19 Lexington av
—Walter B emp 63 Myrtle av r do
Payson Horace S eng NY h 5 Montclair av
Payton Arthur M plumber 148 Lincoln h do
Pazamins John gardener 12 Crestmont rd h rear do
Peace Anna M Mrs r 20 Pine
—George lab r 43 Monroe pl
—Graham h 25 Fulton
—Irving lab r 1 Walnut pl
Peacock Alice emp PruInsCo r 8 Pleasant way
—Barbara H r 10 Hawthorne pl
—Hilda A Mrs r 225 Valley rd
—James h 10 Hawthorne pl
—James Jr mech r 10 Hawthorne pl
—Lillian emp PruInsCo r 8 Pleasant way
—Martha wid John h 8 Pleasant way
—William rem to Bloomfield
Peake Thomas W slsman NY h 562 Upper Mountain av
Peal Anna A r 159 Summit av
—Anna A N wid William A h 159 Summit av
—Arthur L slsman NY h 563 Upper Mountain av
—Ruth R r 159 Summit av
—William N lithographer NY r 159 Summit av

WHO SELLS IT?
THIS MEDIUM HAS ANSWERED THIS QUESTION FOR OVER A CENTURY
CONSULT IT!

ERNEST WEILER
BIGGEST PAINT AND HARDWARE DEALER IN MONTCLAIR
DEVOE PAINTS RUSSWIN HARDWARE
102 WALNUT STREET Telephone Montclair 1951 MONTCLAIR, N. J.

CONSOLIDATED STONE & SAND CO.
CLOVE ROAD, MONTCLAIR HEIGHTS, N. J.
We can give you prompt delivery in any quantity of all sizes of crushed stone, clean and properly graded.
Tels. Montclair 8920 - 8921

CALDWELL BUILDERS' SUPPLY CO.
LUMBER, MASONS' MATERIAL AND MILL WORK
Roseland Ave. and Erie Railroad, Caldwell, N. J.
TELEPHONES 1500 AND 1501 CALDWELL

Pearce

Pearce Annie h 30 Orange rd
—D Nelson clk r 70 Gates av
—E Freeman slsman r 22 Elston rd
—Elizabeth C wid John A h 31 Braemore rd
—Ernest A auto mech r 8 Mountain pl
—Ernest J mariner h (B3) 838 Bloomfield av
—Evelyn emp 50 Lloyd rd r do
—Evelyn O r 30 Orange rd
—Frank I r 70 Gates av
—John C supv NY h (B1) 63 Elm
—Phebe S wid Elijah h 22 Elston rd
—Priscilla Mrs h 6 Frink
—Raymond I clk r 31 Braemore rd
—Raymond S lumber Nanuet NY r 22 Elston rd
—Robert T eng h 70 Gates av
—see Pierce
Pearman Alice h 42 Central av
—Archibald L clk h 6 William
—Kenneth chauf h 16 Talbot
—Linden A chauf h rear 20 S Mountain av
—Robert lab h 6 Lexington av
—Thomas E importer NY h 108 Summit av
Pearse Paul tchr dancing and camp director 41 Oxford h do
Pearson A Cameron Jr publisher NY r 169 Christopher
—Andrew C publisher NY h 169 Christopher
—August S Rev pastor First Lutheran Church h 2 Forest
—Charles I eng r 29 Midland av
—Dorothy L editor NY r 169 Christopher
—Edward h 160 Watchung av
—Emil R mach NY h 6 Graham ter
—Folka clk r 51 James
—Forrest C student r 169 Christopher
—Gerald rem to Verona
—Hartley O slsman h 34 Frederick
—see Pierson
Peart Louise E Mrs r 29 Elmwood av
Pease Charlotte E wid Benjamin F died May 29 1929 age 82
—Dorothy tchr r 439 Washington av
—Douglass M r 303 N Mountain av
—Ernest M editor NY h 303 N Mountain av
—F Stuart comptroller NY h 99 Cooper av
—Floyd O rem to Arizona
—Marjorie tchr r 439 Washington av
Peaty Arthur F clk r (28) 65 N Fullerton av
—Francis H importer NY h (28) 65 N Fullerton av
Pebbles Helen emp 270 Upper Mountain av r do
Pebels Julia r 140 Maple av
Peck-Brooks Co Inc Jule B Hoffman mgr ladies furnishings 25 Church
—Cyrus publisher NY h 23 Marion rd
—Eleanor K student r 48 Edgemont rd
—Frederick J ins NY h 8 Club
—Harriet I r 48 Edgemont rd
—John H lawyer NY h 48 Edgemont rd
Peckham Kathrina M tchr r 123 Claremont av
Peddy Robert emp 86 Hawthorne pl r do
Pedersen Inga emp 222 Grove r do
Pedullo Antonio rem to Singac
Peebles Catherine emp 32 Llewellyn rd r do
Peek Cora P wid William H h 197 Christopher
—Hazel D r 197 Christopher
—Joseph decorator r 119 Chestnut
Peel Gertrude Mrs h 60 N Willow
—James clk r 60 N Willow
—Julia wid Thomas r 64 Cambridge rd
—William E weaver h 25 S Willow
Peele Florence nurse Mountainside Hospital r do
Peeples Benjamin lab h 17 William

Peer

Peer Florence A wid Richard J r 75 Montclair av
—Frank J v pres A G Bates Inc 35 Park h at Cedar Grove
—Richard J mgr 15 Label r 75 Montclair av
Peet Gerald D eng h 12 Berkeley pl
Pegrum Minnie T tchr Watchung School h at Bloomfield
Pehrson Harriet E wid Frank A P r 26 Brookfield rd
Peking Pailou The (Mrs Thomas Travis-Frederica vanBenschoten) antiques 147 Watchung av
Pekschine Leyba E Mrs tchr music (3) 82 Church h do
Pelkowsky Paul J janitor h 7 Sylvan pl
Pellens Theodore banker Jersey city h 86 Porter pl
Pelletier Elmira Mrs h rear 24 Glen Ridge av
Pellow Hazel nurse Mountainside Hospital r do
Pels Edna F wid Albert E h 191 Union
Pelullo Philip lab h 13 Fulton
Pelzer Edna E Mrs h 90 Christopher
—Marion E asst librarian Bloomfield r 90 Christopher
Pemmerl Herta emp 99 S Fullerton av r do
Pendleton Arthur G slsman PSE&GCo h 46 Montclair av
—Frank E sec NY h 37 Erwin Park rd
—Frank P student r 37 Erwin Park rd
—Howard M tust officer M Trust Co h (13) 16 Seymour
—Miles S student r 37 Erwin Park rd
Pendreigh Eileen tchr Grove Street School h at Bloomfield
Pendry Harry E teller NY h 22 Oxford
Penick Albert D r 121 S Mountain av
—John D clk Newark r 121 S Mountain av
—S Barkdale importer NY h 121 S Mountain
—Sydnor B chemist h 163 Lloyd rd
Peniston Richard Jr with Am Telephone & Telegraph Co NY h (303) 28 Gates av
Penman Edwin T B Mrs merchant NY h 61 S Fullerton av
Penn William T painter h rear 284 Orange rd
Pennell Florence A Mrs h 525 Upper Mountain av
Pennewell Hyron N lab r 49 Mission
—Louise wid Charles lodging house 49 Mission h do
Penney Junior lab r rear 147 Bloomfield av
Pennington Robert M emp 158 Lorraine av r do
Pennisi Angelo driver h 81 Glen Ridge av
—Donato painter r 81 Glen Ridge av
—Giuseppe lab r 81 Glen Ridge av
—Theodore barber h 81 Glen Ridge av
Pennock Carrie C wid Joseph F r 1 Club
—Stanley A slsman h 1 Club
Pennycook Andrew rem to New York city
Pensado Carrie M Mrs emp 165 Lloyd rd r do
Pentecost Arthur consulting eng h 132 Gordonhurst av
Pentlarge Frank R lawyer (Pentlarge & Johnson (11) 22 S Park r inq do
—Georgiana h (105) 47 Union
—Lucy C wid Theodore r (105) 47 Union
—& Johnson (Frank R Pentlarge-David C Johnson) lawyers (11-12) 22 S Park
Penton Ora tchr Glenfield School h at Bloomfield
People William lab h 16 Lexington av
Peoples Francis h 26 Myrtle av
—National Bank of Montclair The Bloomfield av and Lackawanna Plaza
—Winifred emp 97 Haddon pl r do

Montclair Roofing Co., Inc.
ONE OF THE OLDEST AND LARGEST IN NORTHERN N. J.
"The Residence Roofers"
44 Valley Rd. Tels. Montclair 3752 Bloomfield 1681 Montclair, N. J.

486 VALLEY ST.
ORANGE, N. J.
Telephone 4090

CODEY SERVICE
DIRECTORS OF FUNERALS

77 PARK ST.
MONTCLAIR, N. J.
Telephone 5

Pepper
Pepper Sadie h 63 Mission
—Virgin cook h 63 Mission
Perambo Nellie J emp 89 Clinton av r do
Percer Fannie emp 7 Aldin rd r do
Percy Sarah r 7 Seymour
Perdue Charles W pres Charles W Perdue Inc 536 Bloomfield av h at Orange

PERDUE CHARLES W INC
victrolas and radios 536 Bloomfield av
—Mildred V sec-treas Charles W Perdue Inc 536 Bloomfield av h at Orange
Pere George eng h 451 Washington av
Peregrine Eleanor r Hotel Montclair
Pereless Zoe D wid Arthur E h 181 Upper Mountain av
Perez Jose P lab r (9) 99 Pine
Perkins Arthur L h 60 Park
—Francis D civil eng h 1 Central av
—George C h 105 Montclair av
—Joseph W clk h 656 Grove
—Mary C r 125 Lorraine av
—Thomas L clk NY r 125 Lorraine av
—Walter F gen mgr Harrison h 290 N Mountain av
—William R lawyer NY h 125 Lorraine av
—William R Jr clk NY r 125 Lorraine av
Pernard James E chauf h 131 Claremont av
Perozo Luis h (B10) 45 Church
Perpente Florence J wid Edward r 111 Christopher
Perrello Giuseppe lab r 12 Grove ter
Perrin Anna J wid John W died Aug 27 1929 age 74
—George P opr MFD h 176 Valley rd
—Hattie h 3 Elm
—John M policeman h 50 Label
—William J lieut MFD h 3 Montclair av
Perrine James O elec eng NY h 36 Marion rd
—Samuel A Rev rem to Albany NY
Perris Daniel lab r 103 Maple av
Perrott Meta emp 57 S Mountain av r do
Perry Albert lab h 16 Miller
—Charles policeman r 14 Frances pl
—Colon chauf r 13 Lexington av
—Eleanor B Mrs antiques 43 S Park h do
—Elizabeth emp 117 Park r do
—Isabel D wid R P h 22 Parkside pl
—James E (Fourth Ward Bowling & Billiards) 178 Bloomfield av r 33½ Elmwood av
—Lellia V Mrs r 33 William
—Lewis H mgr Newark h 3 Garfield pl
—Louise B priv sec NY r 14 Frances pl
—Mary wid Edward h 14 Frances pl
—Percy P chauf h 70 Chestnut
—Ralph H coal Jersey City h 64 Melrose pl
Perryman Nelson J asst v pres NY h 97 Gordonhurst av
Person Adolph rem to Verona
—Agnes H Mrs rem to Astoria NY
—D VanNess slsman 26 Spring h 15 Clairidge ct
—Ida M Mrs h 28 N Willow

PERSONS W O INC
coal lumber and mason materials 15 Greenwood av—See p 46

PERSONS WILLIAM O
pres W O Persons Inc 15 Greenwood av h 86 Edgemont rd—See p 46
Pervulesko Stephen emp 53 Undercliff rd r do
Pesce Emily M typist 605 Bloomfield av r 52 Fairfield

Pesce
—Francis G treas Montclair Roofing Co Inc 44 Valley rd r 52 Fairfield
—Ralph grocer 52 Fairfield h do
Peten Mary emp 113 Clarewill av r do
Peter Frank (Atlantic Lunch) 573 Bloomfield av h do
Peterkin John h 184A Forest
Peters C Landon baker NY h 5 N Brookwood dr
—Emil A clk NY h 212 Bellevue av
—Otis L chauf h 30 Orange rd
—Russell H student r 212 Bellevue av
Petersen Carl H mech eng r 119 Chestnut
—Charles J chauf 56 Park r do
—Charlotte D clk r 110 Glen Ridge av
—Hannah A wid Charles L h 110 Glen Ridge av
—Herman H janitor h 137 Claremont av
—William clk h 829 Bloomfield av
Peterson Agnes r 149 High
—Albert L policeman h 90 Walnut
—Alec carp h 41 Orange rd
—Anna O r 67 N Willow
—Arthur carp r 51 James
—Arthur W student r 220 Fernwood av
—Astrid emp 129 Union r do
—August J carp h 67 N Willow
—Axel painter r 139 Claremont av
—Beda C nurse 5 Midland av h do
—Bertha E emp 483 Park r do
—Carl E mfr Bloomfield h 220 Fernwood av
—Carl J chauf r 79 Hawthorne av
—Charles J sexton Unity Church h 4 Claremont pl
—Charlotte emp 244 S Mountain av r do
—Christopher J decorator 56 Central av r do
—Clyde L mgr NY h 10 Fairmount av
—Edward carp h 30 Freemont
—Edwin lab r 51 James
—Eleanor emp 140 Christopher r do
—Eleanor wid Edward J h 24 Mission
—Ellis W carp h 312 Orange rd
—Elmer rem to Caldwell
—Elsie I clk r 22 Stanford pl
—Emma emp 36 N Mountain av r do
—Emma wid Edward L h 85 Wildwood av
—Frances G clk Peoples Nat Bank of Montclair h at Verona
—George H slsman h (2) 65 Union
—Gilbert C eng NY r 25 Park
—Hedwig C nurse (304) 55 Grove r do
—Helen emp 166 Montclair av r do
—Herbert V public acct and treas C Melkon Arslanian Inc 478 Bloomfield av r 22 Stanford pl
—Hilda E steno r 67 N Willow
—Irene nurse Mountainside Hospital r (102) 55 Grove
—John carp h 12 Elmwood av
—John E sexton Central Presbyterian Church h 11 Montague pl
—John E carp 24 Windsor pl h do
—L Auburn mgr 268 Bloomfield av r 11 Montague pl
—Lucinda J Mrs drsmkr 11 Montague pl h do
—Ludwig carp h 22 Stanford pl
—Lydia A emp 20 Highland av r do
—Margaret emp 98 Lloyd rd r do
—Marie emp 60 Prospect av r do
—Oscar A gen bdg contractor 78 N Willow h 132 Central av
—Oscar G carp h 91 Wildwood av
—Rose Mrs h 61 Glen Ridge av
—Rudolf C student r 220 Fernwood av
—Samuel carp h 67 N Willow
—Tageo rem to Bloomfield

SAVOY PRESS INC.
Printing-Engraving-Lithographing
280 BLOOMFIELD AVE. MONTCLAIR, N. J.
TELEPHONE 10244

Who Sells It?
This Medium has Answered this Question for Over a Century.
Consult It!

THE BLOOMFIELD BANK AND TRUST COMPANY

SERVICE
Metropolitan Banking Facilities
Backed by Large Resources
Strong Management and Wide Experience

Peterson

—Theodore lab r 19 Pine
—Thure C chiropractor 17 Hawthorne pl h do
—see Petersen
Petito Carmela r 47 Walnut
Petrie James A treas NY h 10 Wendover rd
—Leslie student r 10 Wendover rd
Petroff Peter A h 403 N Fullerton av
Petroleum Derivatives Co mfg chemists 92-98 Greenwood av
Petronacci Antonio supt 55 Grove h do
—Joseph lab h 37 Willowdale av
—Michael lab h 17 Woodland av
—Sebastiano lab h 28 Walnut
Petronaci Anthony grocer 1 Woodland av h 5 do
Petrucella Vincent r rear 14 Bay
Petrullio Cilio cook Caldwell h 225 Bloomfield av
Petterson Caroline wid Gustav r 583 Upper Mountain av
—George H asst mgr Bloomfield h 569 Grove
Pettit Clara V wid Clarence emp 150 Upper Mountain av r do
Pettrulio Flavian L sec-treas Flavian Beauty Salon 493 Bloomfield av h (3) 59 N Fullerton av
—Leon pres Flavian Beauty Salon 493 Bloomfield av h at Caldwell
Pettus Hazel G Mrs r 275 Grove
Petty Myra emp 111 Orange rd r do
Petullo Jockomo shoe repr 113 Forest h do
Petz Adam E silk mfr Paterson h 375 Park
Pezza Antonio lab h 52 Sherman
Pezzicara John clk NY h 382 Orange rd
Pfaelzer Oswald D mfr NY h 156 Lincoln
Pfaff Henry G policeman h 25 Ward pl
Pfeffer Sollie A mgr 732 Valley rd h at Newark
Pfeiff Lewis broker NY h 143 Bellevue av
Pfeiffer Arno M chauf r 21 Irving
—Chester T clk r 30 Midland av
—Eric P mech r 21 Irving
—Helen C steno r 30 Midland av
—John F r 11 Mountainview pl
—Noah R ins NY h 571 Upper Mountain av
Pfeil Ella I Mrs priv sec town h 508 Highland av
Pfeltz Alfred R clk NY h 283 Bellevue av
—Ruth M student r 283 Bellevue av
Pfender Ludwig lab r 11 Willard pl
Pfifer Charles chauf r 21 Pleasant av
Phalon Catherine T r 47 Walnut
—Jane G r 81 Montclair av
Phelan Nellie emp 92 Elm r do
Phelps Andrew H executive NY h 30 The Fairway
—Charles C mech eng h 323 N Fullerton av
—Edwin S pres NY h 101 Clinton av
—Harriet E h 167 Watchung av
—Mary (Lorraine Beauty Salon) 243 Lorraine av h at Clifton
Phenix Henry V mgr Newark h (405) 16 Forest
Pheonix Herman lab h 21 Miller
Philbrick Albert R acct NY h 1 Nassau rd
—Helen L emp 120 Lorraine av r do
—Merrill W eng NY r 1 Nassau rd
Philipps Robert H civil eng NY h 138 Summit av
Philips William E slsman h 11 Harvard
—William E Jr slsman r 11 Harvard
Phillips Ada h 23 Bay
—Ada V emp 18 Bellaire dr r do
—Addie Mrs rem to North Carolina
—Alexander R ins NY h 62 Harrison av
—Bessie r 23 Bay
—C Swayne broker NY h 495 Park

Phillips

—Charles G mayor (6) 647 Bloomfield av h 171 Cooper av
—Emily laundress r 51 N Willow
—Gertrude nurse 21 N Fullerton av r do
—Gordon lab h 7 Woodland av
—James H carp h 62 Mission
—John T clk NY r 170 Inwood av
—Julian W treas NY r 163 Park
—Lydia r 23 Bay
—Mabel h rear 46 New
—Mary C clk r 170 Inwood av
—Mary L tchr Hillside Junior High School h (10) 74 Montague pl
—Mary M h 44 Plymouth
—Mattie rem to Bloomfield
—Nelson C mech h 22 Grant
—Spencer slsman h 139 Montclair av
—Stanley mgr NY h 19 Erwin pk rd
—Stuart adv NY h 287 N Mountain av
—Sylvia C wid Ozro B h 170 Inwood av
—William C student r 170 Inwood av
—William W mgr Newark h 22 Grenada pl
Philo Anne wid Lewis H h 237 Christopher
—George W real est Paterson r 237 Christopher
Philpot Alvin C carp h 224 N Fullerton av
Phinney Robert N acct h 16 Grenada pl
Phipps Anita G h (2A) 41 N Fullerton av
—Charles P pres-treas Upper Montclair Pharmacy Inc 629B Valley rd r (2A) 41 N Fullerton av
Phyfe Elizabeth r 55 Warren pl
Piaget Ada M tchr music 180 Bellevue av h do
—Grace I tchr music 180 Bellevue av r do
—Helen W tchr r 25 Duryea rd
—Henry V h 180 Bellevue av
—Henry V Jr acct NY h 25 Duryea rd
Piccola Angelo (Piccola Bros) DL&WRR depot Lackawanna Plaza h 5 Clover Hill pl
—Bros (Joseph-Angelo) shoe shiners DL&WRR depot Lackawanna Plaza
—Joseph (Piccola Bros) DL&WRR depot Lackawanna Plaza h 80 Pine n Bloomfield av
Pickell Frank G v pres The Peoples National Bank of Montclair Bloomfield av and Lackawanna Plaza and supt schools 22 Valley rd h 93 Montclair av
Picken John town commissioner parks and public bdgs and carp 750 Valley rd h do
Pickerell Wilfred A v pres-treas Frank Marker Inc 594 Valley rd h 11 Jerome pl
Pier Alfred rem to Long Branch
—Arthur W teller Bloomfield h 16 Aldin rd
—Gertrude S wid William F rem to Long Branch
—James C blksmith 21 Midland av h 44 Portland pl
—Mae B wid James B h 15 Montague pl
—Marcus r 185 Fernwood av
—Susan Mrs r 185 Fernwood av
—Thomas L policeman h 515 Bloomfield av
Pierce Charles F student r 14 Alexander av
—Charles S auto livery 14 Alexander av h do
—Curtis W ins NY h 11 Marion rd
—Francis H died Apr 6 1929 age 78
—Frederick M rem to Hackensack
—Ivy emp 249 Orange rd r do
—Jennie M priv sec NY r 46 N View av
—Lillian wid Raymond M h 218 N Fullerton av
—Louis h 119 Cooper av
—Mildred R r 50 Montclair av
—Phyllis rest 111 Bloomfield av h do
—Robert M tchr h 161 Orange rd
—Robert McKnight h 4 Wilde pl
—Sarah wid Francis H h 46 N View av
Pierre Gertrude E wid Henry J h 25 S Willow

THE BLOOMFIELD NATIONAL BANK AND TRUST COMPANY Consolidated as

THE SLAYBACK-VAN ORDER COMPANY
Lumber, Masons' Materials, Coal, Wood and Ice—Phone 28—Caldwell, N. J.

JOHN BLONDEL & Son
COAL - COKE - FUEL OIL

Pierre
—Nina M tchr r 25 S Willow
Pierro Carmela wid Antonio h 101 N Fullerton av
—Pasquale lab h 42 New
Pierson A Lawrence Jr mgr NY h 200 Valley rd

PIERSON ADOLPH
builder and contractor 400 N Fullerton av h do

—Amos rem to Verona
—Charles r Hotel Montclair
—Delavan L editor NY h 184 Fernwood av
—Ellsworth lab r 64 Mission
—Helen C wid Alfred L r 218 Lorraine av
—Henrietta emp 161 Orange rd r do
—see Pearson
Pietronacci Giovannina seamstress r 22 Baldwin
Pietsch Marian C h 95 Lincoln
Piggins John W pictures 403 Bloomfield av h (12) 74 Montague pl
—Norma B bkkpr M Trust Co h at Orange
Pignatello Giuseppe contractor 47A Glen Ridge av h do
—Philip contractor 47A Glen Ridge av r do
Pignatiello Francesco lab h 13 Grant
—Frank lab h 19 Wheeler
—Joseph lab h 13 Fulton
—Leonard lab h 28 Mission
Pigott Reginald S eng h 191 Alexander av
Pikor Helen steno (21) 427 Bloomfield av r 137 Grove

PILCH F R & F H
(Frederic R and Frederic H Pilch) lawyers (203-204) Bloomfield Trust Bdg 330 Glenwood av Bloomfield NJ—See p 60

PILCH HENRY G
lawyer (530) Essex Bdg 31 Clinton Newark NJ h at Madison—See p 59

Pilcher Mary Mrs dean M High School r 153 Union
Pilgrim Henry R mech h 81 Mission
Pimes William lab h 19 New
Pines The (Mrs Eliza Wotton) rest 163 Park
Pinkard Squire emp Mountainside Hospital h 26 Mission
Pinkerton Frederick H sls mgr NY h 121 Westview rd
—Thomas N clk NY h 379 N Fullerton av
Pinkey Isaac M mgr NY h (25) 75 Grove
—Oliver B student r (25) 75 Grove
Pinkham Harry T slsman h 85 Lincoln
—Millard B adjuster NY r 85 Upper Mountain av
Pinkney James R barber h 666 Bloomfield av
Pinney Sarah Mrs r 46 S Willow
Pino Samuel barber 732A Valley rd h at Clifton
Pio Michael lab h 74 Mission
Piper Elsie emp 40 S Mountain av r do
Pipi Louis h 276 Orange rd
—Michael physician Jersey City r 276 Orange rd
—Pasquale lawyer NY r 276 Orange rd
Pippen Emma B r 24 Franklin pl
Piquet Elsie F wid William R h 471 Upper Mountain av
—Germaine L steno r 471 Upper Mountain av
—John A rem to Philadelphia Pa
Pirozo Natalia r (B10) 45 Church
Pisano Angelo gardener r 7 Clover Hill pl
—Anthony gardener h 7 Clover Hill pl
—Anthony chauf h 6 Walnut Crescent
—Anthony mariner r 7 Clover Hill pl
—Enrico rem to Lyndhurst

Pisano
—Grace wid Philip grocer 96 Glen Ridge av h do
—Joseph mach opr h 54 Sherman
Pistor George E J consulting eng NY h 55 Elston rd
Pitcher Arnold E sls mgr Arlington h 80 Watchung av
—Charles R Jr mgr NY h 18 Mendel ter
—Eleanor cook r 80 Watchung av
Pitman Susan Mrs emp 200 Park r do
Pitmon Lloyd lab r 10 Washington
Pitronaggio Giuseppe lab r 85 Bay
Pittman Arthur lab h 184A Forest
—Ernest E cook h 91 Bay
Pitts Roy lab h rear 148 Bloomfield av
Pixley John interne M Community Hospital r do
Pizzaro Pietro lab h 39 Glen Ridge av
Pizzuti Sabato lab h 139 Forest
—Vito chauf r 139 Forest
Place Jane Mrs buyer 537 Bloomfield av h at Verona
Plachko Anna emp 77 S Mountain av r do
Planck Emerson emp Ford Motor Cars h 574 Grove
Plansoen John W pres Belleville h 29 Prescott av
Plaskett George M Rev rector Trinity Episcopal Church h at Orange
Plass Robert H mech eng h 33 Marion rd
Plate William h 117 Gordonhurst av
Platt Harold B hdw Newark h 129 Gordonhurst av
—John C h 62 Eagle Rock way
—Mary C artist 62 Eagle Rock way r do

PLATTE HOWARD A
mgr Standard Battery and Engineering Co 5 N Willow h at Essex Fells—See p 27

Platteo Gustavo lab h 14 Montague pl
Player Harold M coml artist h 42 Walnut Crescent
Plaza Battery Service Inc 245-247 Lorraine av
—Bdg 295 Bloomfield av and 40 Lackawanna Plaza
—Beauty Parlor (August Sutera) 37 Watchung Plaza

PLAZA BRAKE SERVICE
James J Tedesco mgr brakes tested adjusted or relined scientifically with the electric brake tester 10 Spring—See p 28

—Building & Loan Association (2) 40 Lackawanna Plaza
—Pharmacy Inc 292 Bloomfield av
Pleasants Frederick h 483 Park
—Frederick R student r 483 Park
—Virginia L r 483 Park
Plummer Eleanor E office asst 22 Valley rd r 685 do
—George C construction eng Nutley h 685 Valley rd
Pluymerth Nicholas J marine eng h 148 Park
Poe Marie T wid Reginald W h 77 Claremont av
Poff Dorothy emp 264 Upper Mountain av r do
Pohl Elizabeth emp 139 Montclair av r do
Poland Addison B clk r 45 Tuxedo rd
—Mary D wid Addison B r 45 Tuxedo rd
Politi Andrea lab h 13 Warman
Pollack Robert G statistician NY h 28 Bruce rd
—Thomas rem to Chicago Ill
Pollard Dwight E ins NY h 226 Park
—Elizabeth wid Louis H rem to Stelton
Pollitt Basil H lawyer h 49 Cedar av
Pollock Helen I emp TelCo r 266 Midland av
—Hugh F estimator r 266 Midland av
—Jean F tchr r 266 Midland av
Pomarico Angelo lab h 56 Willowdale av

EDMUND R. HALSEY CIVIL ENGINEER AND SURVEYOR
79 ACADEMY ST. Tel. 3157 Mulberry NEWARK, N. J.

ESSEX TITLE GUARANTY & TRUST CO.
GUARANTEEING TITLES A SPECIALTY
Every Facility for Quick and Accurate Work
483 Bloomfield Avenue Tel. Montclair 1551 Montclair, N. J.

JAMES MOONEY, INC. REAL ESTATE Montclair Centre Telephones 9600-1-2

NEWARK EAST ORANGE MULBERRY ORANGE 1960 0473
P.O.N. COAL FEIGENSPAN SERVICE-QUALITY-WEIGHT

Pomarico

—Thomas chauf h 58 Willowdale av
Pomeroy Belle R Mrs h 67 Montclair av
—Carl T health officer (12) 647 Bloomfield av h (6C) 41 N Fullerton av
—Dwight W civil eng h 33 Forest
—Elizabeth M Mrs tchr r 33 Forest
—Isabella I dancer r 67 Montclair av
—Patricia nurse 67 Montclair av r do
—Stella C wid Carrington R buyer NY r 67 Montclair av
Pond Elizabeth O tchr r 167 Summit av
—Francis J prof Hoboken h 167 Summit av
—Nathan J student r 167 Summit av
Pondiscio Joseph chauf r 17 Fulton
—Leonardo lab h 17 Fulton
—Rose mach opr r 17 Fulton
Pondish Joseph lab h 58 Christopher
—Mary steno r 58 Christopher
Ponopolis John waiter h 334 Bloomfield av
Ponsolle Jean emp 165 Gates av r do
—M Jeanne emp 165 Gates av r do
Poole John R clk Hotel Montclair r do
—Loretta G emp 390 N Fullerton av r do
Poore Sarah P priv sec NY r 295 N Mountain av
—Stephen C slsman h 15 Valley pl
Pope Dorette r 23 Aubrey rd
—Edward S physician 63 S Fullerton av h 270 Orange rd
—William H emp 100 Park r do
—William S supt NY h 444 Washington av
Porcher Hermenia r 55 Mission
Poreau Germaine tchr State Teachers School h at New York city
Porter Alberta Mrs cook 63 Eagle Rock way r 127 N Fullerton av

PORTER ARTHUR I

funeral director 348 Franklin Bloomfield NJ —See p 52
—Burton C eng NY h 10 Appleton pl
—Constance Mrs emp 106 Highland av r do
—David R sec NY h 5 Braemore rd
—Eleanor student r 337 Grove
—Elizabeth B student r 337 Grove
—Eva E r 195 S Mountain av
—Hazel G emp 15 Upper Mountain av r do
—Helen B r 195 S Mountain av
—Henry J elec eng h 11 Wendover rd
—James M h 3 Russell ter
—Nathan T Jr director Montclair Trust Co 475 Bloomfield av h 165 Gates av
—Newton H judge Circuit Court h 337 Grove
—Newton H Jr student r 337 Grove
—Park Orange rd junc Harrison av
—Wilbur S rem to Detroit Mich
Portsia Koon mgr 507 Bloomfield av h (3) 623 do
Posey LaVonne K wid Alexander W r 8 Clinton av
Posner Harry (Posner's Mattress Mfg & Bedding Co) 679 Bloomfield av h at Bloomfield
—Irving cleaner-dyer 682 Bloomfield av h 318 Orange rd
Posner's Mattress Mfg & Bedding Co (Harry Posner) 679 Bloomfield av
Post C Louise clk r 48 Madison av
—Eugenia S wid David D r 69 Grove
—George H r 408 Upper Mountain av
—Herbert R bkkpr h 32 Enfield av
—J Frank coal Newark h 218 Valley rd
—Jeremiah lab h 37 Willowdale av
—Office Delicatessen (Louis Sebiri-Benjamin Lentz) 397 Bloomfield av
—Raymond W plumber r 24 Brookfield rd

Post

—Robert W r 48 Madison av
—Sylvester h 76 Plymouth
—Walter P fish NY r 10 St Lukes pl
—Walter P Jr slsman h 10 St Lukes pl
—William D asst treas NY h 48 Madison av
—William D Jr student r 48 Madison av

POST & FLAGG

(members of the New York Stock Exchange) Alfred L Dennis resident partner investment securities 2d fl Kinney Bdg 790 Broad Newark NJ—See insert opp Stocks and Bonds Classified Directory
Postal Telegraph Cable Co Margaret F Burns mgr 622 Bloomfield av
Postiglione Giuseppe lab h 17 Grant
Postill Ellen E wid Daniel r 221 Christopher
Poteat Ernest porter 537 Bloomfield av h at Newark
Potter Charles W watch repr 24 Maple pl h do
—Florence D r 85 Park
—Florence D Mrs h 85 Park
—William clk r 85 Park
Potters Charles I sheet metalwkr Bloomfield h 11 Claremont av
—Lillian student r 11 Claremont av
Potts Cecelia nurse 201 N Fullerton av h do
Poulous Pearl emp City Hospital r 20 Lexington av
Poulson Eric rem to Europe
—Eunice r 711 Valley rd
—Frederick D slsman Newark h 5 Valley pl
—Harold S ins Paterson r 5 Valley pl
—Robert S mgr 252A Park h 711 Valley rd
Pournaras George A asst eng r 21 Forest
Powell Anne wid Benjamin G r 218 Alexander av
—Arthur importer NY h 77 Eagle Rock way
—Charles butler h 140 Maple av
—Elsie (Marinello Scientific Beauty Specialists) (32) 484 Bloomfield av r 75 Montague pl
—Elizabeth wid Stephen H r 12 Glenwood rd
—Ernest rem to Newark
—Frederick F h 170 Valley rd
—Grace tchr Glenfield School h at Bloomfield
—James O h 75 Montague pl
—Jennie wid William h 197 Midland av
—Josephine emp 18 Plymouth r do
—Mattie wid Jay laundress h 6 Grant
—Samuel lab h 9 Miller
—Thomas J clk r 75 Montague pl
—William H mfg NY h 41 Plymouth
—William L chauf h 136 Claremont av
Powellmann Helen emp 3 Crestmont rd r do
Power Charles h 55 Melrose pl
—Llewellyn mgr NY h 37 Caroline rd
Powers Bertha Mrs emp 31 N Mountain av r do
—Charles A emp DL&WRR h 103 Grove
—Clifford J chauf r 19 Ward pl
—Edward R chauf h 7 Nishuane rd
—Florence M wid James J h 91 Christopher
—Frank J chauf r 19 Ward pl
—Genevieve R clk r 19 Ward pl
—George W broker NY h 122 Buckingham rd
—James E acct r 91 Christopher
—Richard R Jr emp 56 Park h 67 Cedar av
—Thomas L lab h 19 Ward pl
—Thomas L policeman h 151 Valley rd
Pozier Pierre F importer NY h 235 Midland av
—Suzette r 235 Midland av
Pozolante Andrea tailor h 209 Bloomfield av
Praisner Edward A maintenance eng Newark h 7 Graham ter
Prall W Russell Jr mgr Newark h 514 Valley rd
Prange Robert R chauf r 112 Valley rd

Fidelity Union Trust Company
NEW JERSEY'S LARGEST BANK

R. H. SEE COAL CO. HEATING OIL Tel. 19
131 BLOOMFIELD AVE. MONTCLAIR, N. J.

Prange
—William H r 112 Valley rd
Pranis George C surveyor h 96 Watchung av
—Vincent rem to Bloomfield
—William rem to Bloomfield
Praster George slsman h 78 Grove
Pratt Adeline F archt NY r 9 Prospect av
—Charles R consulting eng NY h 142½ Watchung av
—Donald R editor NY r 142½ Watchung av
—Ernest L adv NY h 35 Tuxedo rd
—Gertrude L buyer NY r 142½ Watchung av
—John B publisher NY h 9 Prospect av
—John L r 9 Prospect av
—May nurse St Vincents Nursery and Babies Hospital r do
—Theodore D eng h 197 Park
Prawit C Donald rem to Verona
Prayer Mary W r 18 Sherwood

PREFERRED ACCIDENT INSURANCE CO OF NEW YORK
Durstine Rodger Co agents Hinck Bdg 11 Church—See top lines

Preiss William H radio eng h (304) 30 Gates av
Prentice Eugene M banker NY h 130 Summit av
—Henry L died Nov 27 1928 age 75
Prentiss Mary wid George M r 165 Lloyd rd
Presby Marion A tchr r 119 Wildwood av
Prescod Estelle emp 29 Oxford r do
Prescott Estelle r 41 Elmwood av
Pressmar Sophie emp 59 Warren pl r do
Prestifilippo Antonio tailor NY h 578 Upper Mountain av
—Luigi real est 105 Glen Ridge av r do
—Sylvester physician 105 Glen Ridge av h do
Prestileo Antonio conf 270 Bloomfield av h do
Prestofelippo Michele lab r 25 Grant
Preston Julia Ann emp 98 S Fullerton av r do
—Mary r 89 Maple av
—Mollie Mrs h 89 Maple av
Pretlow Florence r 35 Portland pl
Priapi Giulio gardener h 147 Forest
—Joseph chauf r 147 Forest
—Samuel J sign painter 147 Forest h 26 Grenada pl
—Vito lab r 147 Forest
Price Adelaide E tchr music 5 Vincent pl r do
—Alonzo E chauf h 112 Maple av
—Bettie wid Horace r rear 6 Dey
—Borse lab h 5 Walnut pl
—Clarence V broker NY h 109 Llewellyn rd
—Daniel jeweler h 12 Marston pl
—Donald O comptroller NY h 227 Orange rd
—Elinor G student r 5 Vincent pl
—Emma H wid Adam h 25 Irving
—Eugene R slsman h 126 Westview rd
—J Boysow chauf r rear 11 Elm
—James C chauf h rear 248 Upper Mountain av
—James W Jr clk PSE&GCo h at Caldwell
—Joseph dry goods 44 Glen Ridge av h 48 do
—Joseph B mgr 667 Bloomfield av h at Bloomfield
—Josephine Mrs emp 311 Grove r do
—Richard E r 25 Irving
—Roger L lab r 25 Irving
—Samuel D Rev h 5 Vincent pl
—William E forwarding NY h 392 N Fullerton av

PRICE & LEE CO THE
publishers city directories and maps (811) Academy Bdg 17 Academy Newark NJ

Priddy
Priddy Lawrence h 145 Christopher
Priest Henry tchr M High School h at Verona
Primak Jacob painter h 209 Bloomfield av
Prime Anna r 50 Mission
Primrose Shop (Stella Tomberg-Mrs Rose Feldman) ladies wear 461 Bloomfield av
Prince Alexander (Montclair Variety Shop) 123A Watchung av h do
—Duffield mech eng NY h 133 Summit av
—Frederick waiter r 18 Monroe pl
—Irving with Montclair Variety Shop 123A Watchung av h (4) do
—Isabelle K wid Frederick W clk h 73 Valley rd
—James F sec-treas Paterson h 118 Montclair av
Principi Giro lab h 45 Bay
Prindle Lucy nurse Mountainside Hospital r do
Pringle Fred A physician (9) 65 N Fullerton av h do
—Ida C wid Alexander D housekpr r 28 Ardsley rd
Prioleau Eula L wid William F r (24) 65 N Fullerton av
Priolo Antonio baker 6 Baldwin h at Glen Ridge
—Joseph chauf h 6 Baldwin
Pritchard George O adv NY h 422 Valley rd
—Harriet S wid John W h 279 Valley rd
Proctor Charles W lab r 47 Bay
—Constance nurse (207) 16 Forest h do
—Flossie R emp 33 Lloyd rd r do
—William R broker h 141 S Mountain av
Proescholdt Albert V mgr Jersey City r 145 Bellevue av
—William A v pres Hoboken h 145 Bellevue av
Prophet Elija lab h 58 Maple av
Proto Antonina seamstress r 22 Baldwin
—Antonino emp 22 Baldwin r do
—Antonio mason h 18 Baldwin
—Antonio clk r 88 Pine
—Gaetano mason h 22 Baldwin
—Giuseppe carp h 88 Pine
—John mason r 18 Baldwin
—Joseph mason 22 Baldwin h do
Prout Ellen r 127 Claremont av
—Mary A clk r 127 Claremont av
—Michael h 127 Claremont av
—Michael C funeral director 127 Claremont av h at Verona
Prucha William h 42 Brookfield rd
Prudden Halsey G archt NY h 1 Sutherland rd
Prudent John H fireman MFD h 419 Orange rd
Prudential Society of America real est (1) 1 The Crescent
Prudy Alice S wid George M h (8C) 39 N Fullerton av
Prust Fritz M (Crescent Beauty Parlor) (7) 1 The Crescent h at Cedar Grove
Pryce Richard painter h 118 Walnut
—Tressa N emp 80 Highland av r do
Pryor George truckman 133 Valley rd h do
—Vadella A Mrs drsmkr 133 Valley rd r do
Psarjianos Stavros (The Boston Co) 655 Bloomfield av h 663 do
Public Safety Revenue & Finance (5) 647 Bloomfield av
—Service Electric & Gas Co 695 Bloomfield av
—Service Railway Co car barns and power station 693 Bloomfield av
Pudney John C r Hotel Montclair
—William K physician 11 Seymour r inq do
Pugh Cornelius slsman h 477 Grove
—Douglas coal broker NY h 125 Norwood av
—Minnie Mrs rem to Virginia
—Starr K h 449 Grove
Puhlman Harold rem to Chicago Ill
Pulman Oscar S h (206) 28 Gates av

If You Have The Girl BE
Absolutely No Inferior Stone Sold
46 SPRINGFIELD AVENUE, NEWARK, NEW JERSEY
Serving 4 Generations Of Satisfied Customers

ESTABLISHED IN TOWN THIRTY YEARS
DAVID HARRIS
Painting and Decorating Contractor
44 North View Avenue Telephone 1534 Upper Montclair, N. J.

CHARLES BAHR & SON, INC. DURRELL ST. VERONA, N. J.
COAL, LUMBER AND MASONS' MATERIALS TELEPHONES VERONA 5501-5502

STEPHEN E. VAN ZANDT
CARPENTER, CONTRACTOR AND BUILDER
86 GORDONHURST AVENUE MONTCLAIR, N. J. TELEPHONE MONTCLAIR 9266



Pumphrey

Pumphrey Edward A mgr NY h 110 Montclair av
—Morris E sls mgr NY h 85 Essex av
Purcell Elmer F acct NY h 33 Oxford
—John J died Oct 22 1928 age 74
—Walter A slsman h (307) 14 Forest
—see Pursell
Purchas Eric G clk r 81 Montague pl
—Jean wid Percy W h 81 Montague pl
Purdy Charles H mech r 5 Dodd
—Thomas ins Newark r Hotel Montclair
—Willard G Rev pastor Grace Presbyterian Church h 29 Oxford
—Willard S mgr 27 S Park h at Verona
Purn Augustus W eng h 12 Tennis pl
—Laura bkkpr 537 Bloomfield av h at Glen Ridge
—Lauretta r 12 Tennis pl
Purnell Eleanor Mrs emp 64 Edegmont rd r do
—Jennie wid Emery h 129 Maple av
Purrazzo Philip shoe repr h 22 Baldwin
Purse Tracy M v pres Tenn h 364 N Fullerton av
Pursel Edward H supt Newark h 19 Forest
Pursell Helena A wid William S r 9 Sutherland rd
—see Purcell
Purvis Lulu A wid Albert D h 27 Caroline rd
—Rachell nurse 1 Union r 77 N Fullerton av
Puryar Ernest mech h 84 Mission
—Robert lab r 84 Mission
Puschel Herbert W ins Newark h 270 Midland av
Pusey Charles A clk r 39 Tichenor pl
—Charles E slsman r 39 Tichenor pl
—George C chauf h 39 Tichenor pl
Putnam George W asst prin M High School h 443 Orange rd
—Mary A wid Elmer C rem to Long Island NY
—William F student r 443 Orange rd

QUACKENBOS JOHN M h 104 Park
Quade Lina L emp 186 Christopher r do
Quadrel Lucy T mach opr r 59 Walnut
—Luigi meat-produce 243 Bloomfield av h do

QUADREL MICHAEL
pres-treas Montclair Trucking & Rigging Co 59 Walnut h do—See p 49
—Michael lab h 21 Wheeler
—Theresa r 21 Wheeler
Quaine Mary emp 221 Orange rd r do
Quainton Arthur C v pres James Mooney Inc 470 Bloomfield av h (102) 30 Gates av
—Ernest F v pres James Mooney Inc 470 Bloomfield av h 175 Eagle Rock Way
Quale Elizabeth r 27 Hillside av
—Henry M sec Montclair Trust Company 475 Bloomfield av r 27 Hillside av
Quander Jackson S chauf h 36 Central av
Quangione Antonio h 52 Bay
—Francesco weaver r 52 Bay
Quarducci Edward barber h 14 Montague pl
—Giro lab h 9 Cherry
—Mario tailor r 14 Montague pl
Quartrale Vincenzo lab h 53 Glen Ridge av
Quentzer Einar A carp 23 Columbus av h do
Querille Vincenzo lab h 108 Pine
Quick Ernest carp r 25 Park
—George clk r 42 N Willow
—George elec h 142 Alexander av
—Thyra emp 83 S Fullerton av r do
Quigg Ernest emp 15 Rockledge rd r do
Quigley Gretchen nurse 26 Oxford r do
—Henry C elec eng h 26 Oxford
—Henry C Jr lawyer NY r 26 Oxford
—Margery C librarian 73 Church h 31 Myrtle av

Quilinguin

Quilinguin Leon emp 55 Harrison av r do
Quill James tchr M High School r 70 Orange rd
Quimby Clifton C tel eng NY h 7 Champlain ter
Quin Eugene J bkkpr NY h 178 Claremont av
—Fuller clk r 178 Claremont av
—Marion E clk NY r 178 Claremont av
Quinlan Nellie emp 50 Madison av r do
Quinn Bridget rem to New York city
—Delia emp 50 S Fullerton av r do
—Domenick clk r 149 Valley rd
—Elizabeth steno r (4) 219 Glen Ridge av
—George E clk h 79 Forest
—George H rem to Providence RI
—Jane B r (4) 219 Glen Ridge av
—Katherine wid Thomas h (4) 219 Glen Ridge av
—Mary emp 118 Union r do
—Mary A clk r (4) 219 Glen Ridge av
—Thomas clk r 44 Lexington av
—Thomas gardener r 140 Walnut
—William J mgr 198 Bellevue av h at W Orange
Quinones Victoria emp 220 Christopher r do
Quintin Florence A lawyer NY r 12 Elston rd
—John B lawyer NY h 12 Elston rd
—John R student r 12 Elston rd
Quirk Astrid emp 55 Cambridge rd r do
—Ethel steno 300 Bloomfield av r (5C) 41 N Fullerton av
—Richard A shipping commissioner NY h 31 Midland av
Quivers Rebecca emp 108 High r 16 Orange rd
Qunz Errick ins NY h 402 Upper Mountain av

RAAB JOSEPH B h 28 Walnut pky
Raabe Martha M steno 98 Glen Ridge av h 109 Lincoln
Rabasca Michele janitor M Athletic Club h 57 Greenwood av
—Michele rem to Italy
—Victor painter 36 Watchung av h do
Rabold Cornelius F bank messenger r 83 Willowdale av
—Frank C truckman Jersey City h 324 Grove
—Theresa F tchr h 83 Willowdale av
—Victoria E milliner r 83 Willowdale av
Rabus Edward D dentist 8 Seymour h do
Racipo Michael emp town h 67 Bay
Racippi Luigi lab h 10 Wheeler
Radcliffe Harry emp NY h 1 Hawthorne pl
Raddals Margaret rem to Newark
Radejovsky Anna M emp 8 Yale ter r do
Rademaeker Clara B h 18 Glen Ridge pky
—William H Jr rem to Newark
Rader Alfred C eng h (203) 55 Grove
—Roy L clk PSE&GCo r (203) 55 Grove
Radigan John J chauf h 20 Howe av
Radio Service Bureau (Steinmann G Hollbrook) 348 Bloomfield av
—Shop The (Herbert M Warner) 239 Lorraine av
Raduazzo Antonio emp town h 53 Glen Ridge av
—Michael lab r 53 Glen Ridge av
Rae Agnes emp 39 Afterglow way r do
—Isabella emp 37 Melrose pl r do
—John slsman NY h 517 Highland av
—Mary emp 64 Melrose pl r do
Raetzer Otto E ins NY h 12 Bradford av
Rafferty Katherine V r 30 George
Rafter Frank J chauf r 2 Dodd
—Walter F clk Happiness Candy Co r 8 Friendship pl
Ragsdale John emp 29 Eagle Rock way r do
—William B ins NY h (14) 25 Trinity pl
Rahe Sophie M K emp 133 Watchung av r do
Rahm Walter E mech eng h 359 Orange rd
Railing Sara S wid William T r 162 Park

WATCHUNG TITLE AND MORTGAGE GUARANTY CO.
493 BLOOMFIELD AVENUE, MONTCLAIR, N. J.
GUARANTEES TITLES TO REAL ESTATE
Phone 1850 Montclair

Bank of Montclair
TELEPHONE MONTCLAIR 8400
Safe Deposit Vaults Absolute Security. Fireproof
Storage of Valuables at Reasonable Rates
Fur Storage
Boxes to Rent, $5.00 per annum and upwards

Railway
Railway Express Agency Inc 80 Maple av and Lackawanna Plaza and DL&WRR Depot
Rainer David S Mrs h 674 Bloomfield av
—Ellen M r 674 Bloomfield av
Rainey James G slsman r 202 Christopher
—Paul M eng h 202 Christopher
Rainor David S gardener r 12 Friendship pl
—W Russell chauf h 12 Friendship pl
Rainsford Margaret r 17 Godfrey rd
Ralph Donald meat 33 Walnut h 19 Walnut pky
—Mildred F emp 5 Wendover rd r do
Ralston Alton G fireman MFD h 33 Claremont av
—Hugh S r 43 Harrison av
—Iola Mrs h 15 Pine
Ramer Hortense E Mrs steno 483 Bloomfield av h at Bloomfield
Ramhurst Arthur E archt (203) 516 Bloomfield av h 2 Chester rd
Ramos M Sterling h 11 Wayside pl
Rams Emily L 8 Holland ter r do
Ramsay David ins Newark r 10 Melrose pl
—William A broker NY h 105 Clinton av
—William M banker NY h 10 Melrose pl
Ramsdell Archer M clk NY h 1 Harvard
Ramseier Alfred emp 188 Gates av r do
Ramsen Emily D wid Frank E r 51 Park
—M Eleanor r 51 Park
Ramsey Alfred C prin Glen Ridge r 119 Claremont av
—Annie M h 232 Grove
—Samuel janitor r 34½ Central av
Ramundo Donato lab h 23 Bay
Randall Allan B physician Red Bank r 16 Wayside pl
—Carlton W eng r 52 Montclair av
—Carrie L wid William K h 52 Montclair av
—Janette r 7 S Willowdale av
—William driver h 151 Willowdale av
—William H asst chemist h 7 S Willowdale av
Randazzo Charles conf 272 Bloomfield av h 214 do
Randel George R solicitor NY h 323 Grove
Randell Louis P lawyer NY r 20 Seymour
Randle Thomas P banker NY h 14 Warren pl
Randolph Anna emp 465 Park r do
—Annie emp 82 Myrtle av r do
—Berry r 22 Washington
—Edward lab h 69 Mission
—George W emp 256 Park h 26 Cherry
—Henry S driver h 115 Maple av
—James lab h 32 Monroe pl
—James W expressman 132 Bloomfield av h 45 Monroe pl
—John H h 114 Maple av
—Roscoe chauf h 15 Orange rd
—Samuel G truckman 69 Mission r inq do
Rannelson Clara H wid William H r 164 Wildwood av
Rannenberg George C slsman h 10 Elston rd
Ransom Harold G janitor h 460 Bloomfield av
Rapkin Alfred C supt NY h 119 Summit av
Rasmussen Edward cotton NY h 513 Grove
—Paul F clk r 204 Valley rd
Rass Alma M emp 122 Gates av r do
Rath Anna L emp 183 Midland av r do
—Enny emp 183 Midland av r do
—William H slsman NY h 7 Princeton pl

RATHBONE CHARLES J
antique restorer and cabinet maker 169 Harrison av h do—See p 40
—Elizabeth K clk 491 Bloomfield av r 169 Harrison av
Ratzburz Willie B wid Charles r 12 Garden

Rauch
Rauch Elizabeth K wid Louis h (405) 28 Gates av
Ravanue Hubert r 37 Washington
Raven Angeline O r Hotel Montclair
Raviele Saverio r rear 75 Pine
Rawding Mary Mrs emp 52 Oakwood av r do
Rawlins John L lab h 51 Bay
—Nellie emp 220 Gates av r do
Rawson A Irvin eng h 569 Grove
Rawstrom Beda K rem to Verona
—Charles A stair building and cabinet work 67 James h 153 Valley rd
—Charles A Jr rem to Verona
—Esther K tchr r 153 Valley rd
Ray Edward lab h 30 Lexington av
—Mary B wid Walter I emp 330 N Mountain av r do
—William D chauf h 12 William
Raybon Booker janitor h 65 N Fullerton av
Raymond Arthur B consulting eng NY h (4) 31 The Crescent
—DeForest G mgr NY h 5 Windsor pl
—Elwood D clk PSE&GCo h at Livingston
—Helen student r (4) 31 The Crescent
—Howard W metal NY h 136 N Mountain av
—Nelson E slsman h 297 N Mountain av
—William L slsman NY h 565 Upper Mountain av
Rayner Edwin K auditor NY h 150 Grove
—Thomas B slsman h 50 Tremont pl
Raynolds Charles T h 346 Upper Mountain av
Rea Howard B tel eng NY h 14 Oakcroft av
—M Beatrice rem to Newark
—Mary B wid Thomas H rem to New York city
—Phoebe G wid Frank E emp 91 Christopher r do
Read Edward teller Bank of Mountclair h at Verona
—George F mech eng NY h 116 Buckingham rd
—Isabella emp 77 Upper Mountain av r do
—James P elec eng NY h 129 Summit av
—Katherine steno r 18 Pierson pl
—Mary W wid Charles h 18 Pierson pl
—May Mrs r 181 Claremont av
Readdy Kate wid Richard r 9 Draper ter
Reade Jackson mgr NY r 96 Essex av
Reading Elizabeth M emp 166 Upper Mountain av r do
Ready C Clayton clk h 53 Essex av
Reagan John J h 96 Cooper av
—Margaret r 96 Cooper av
—see Regan
Reagle Frederick P asst supt-sec Board of Education 22 Valley rd h (7) 188 Claremont av
Reale Giacinto J slsman h 43 Grove
Reamer Abraham broker NY h 181 Union
—T Murray broker NY r 181 Union
Reardon Joseph F student r 11 Portland pl
—Katherine M steno NY r 11 Portland pl
—May E steno NY r 11 Portland pl
—Patrick J chauf h 11 Portland pl
—Timothy C lab h 57 Portland pl
Reason Katherine Mrs emp (31) 22 St Lukes pl r do
Reaves Alonzo chauf h 33 William
—Coster J wid Fulton r 14 William
Reavis Susan E wid Carry A emp 4 Belvedere pl r do
Receptor Morris slsman h 316 Orange rd
Recht Henry J pres-sec-treas Biermans Inc 9 Midland av h 36 N Willow
—Henry R student r 36 N Willow
Reck William pressman r 24 Elmwood av

ROCCO GIAMMARINO General Contractor
22 MONTCLAIR AVENUE
TELEPHONE MONTCLAIR 8522
MONTCLAIR, NEW JERSEY

210 Bloomfield Ave.
BERGDAL-ZINGG, INC.
REAL ESTATE
Telephone Verona 10300

WHO SELLS IT? THIS MEDIUM HAS ANSWERED THIS QUESTION FOR OVER A CENTURY CONSULT IT!

ARLEN CORPORATION Realty Investments Insurance
8 So. Park Street Telephones 9060-9061 Montclair, N. J.

Reck

—William A Jr letter carrier r 24 Elmwood av
Recorder's Court 647 Bloomfield av
Red Cross Cafeteria (branch) 469 Bloomfield av
—Cross Thrift Shop 446 Bloomfield av
Redd Bertha C Mrs emp 236 Midland av r do
Reddick Alex butler r 26 Wheeler
—Robert lab r 6 Frink
—Willie emp 36 Porter pl r do
Reddicks Lola Mrs emp 79 Essex av r do
Reddin Grace emp 135 Montclair av r do
Redding F Joseph ironwkr r 80 Greenwood av
—George A carp r 80 Greenwood av
—Helen M Mrs office sec 19 Grove r 115 Claremont av
—John elec h 115 Claremont av
—William H mech r 80 Greenwood av
Reddy Thomas M auditor NY h 213 Montclair av
Redfield Frankie wid Frank r 1 Caroline rd
—John J lawyer NY h 63 Watchung av
—William lab r 31 Wheeler
Redick Charles lab h 78 Mission
Redlin Albert carp h 604 Grove
—Albert J died Mar 18 1929 age 89
Redmon James lab r rear 241 Bloomfield av
Redmond Isabelle r 45 Greenwood av
—Mary emp 67 Prospect av r do
Reeb William P jeweler r 6 Hawthorne pl
Reed Daisy M nurse r 28 Maple av
—David r 51 Bay
—Eleanor R steno r 144 Cooper av
—Elenor E mgr NY r 19 Willowmere av
—Elizabeth emp 53 Lloyd rd r do
—Frank A v pres NY h 134 Cooper av
—Henry janitor r 377 Bloomfield av
—Isabel asst night supv Mountainside Hospital r do
—J Edward janitor h 203 Bloomfield av
—James R asst comptroller NY h 269 Park
—James R janitor h 203 Bloomfield av
—Jeannetta S Mrs tchr r 41 Union
—John chauf r 203 Bloomfield av
—Josie S wid Frank A died Jan 14 1929 age 64
—Louis S auditor NY h 144 Cooper av
—Mabel h 1 Walnut pl
—Marie L wid Reginald H r 161 Orange rd
—Maurice J eng h 339 N Fullerton av
—Osborn R slsman h (308) 55 Grove
—Pearson J painter h 21 Cross
—Ralph E rem to East Orange
—Rufus D tchr NJ State Teacher College h at Upper Montclair
—Russell lab r 115 Maple av
—Thomas mech r 15 Walnut pky
—W Maxwell r 41 Union
—see Reid
Reeder John S student r 114 Park
—LeRay T slsman h 114 Park
Reeise Alice wid Doizer r 47 Bay
Reekie William M slsman h 133 Haddon pl
Reep Charles E pres sec-treas Charles E Reep Inc 56 Greenwood av h 3 Champlain ter
—Charles E Inc auto repairing 56 Greenwood av
—Florence E Mrs v pres Charles E Reep Inc 56 Greenwood av r 3 Champlain ter
Rees Edward Jr mgr 12 Elm h (405) 30 Gates av
Reese Catherine H bkkpr r 33 S Willow
—Elizabeth clk r 26 Forest
—George L acct h 46 N Willow
—Julia A wid Frank M h 33 S Willow
—Raymond L acct Newark r 33 S Willow
—Stephen A bkkpr r 33 S Willow

Reese

—William F acct r 33 S Willow
Reeside Anna h (47) 22 St Lukes pl

REEVE FRANK A

sec-treas Frank A Reeve Co 179 Glen Ridge av h 59 Walnut Crescent—See p 25

REEVE FRANK A CO

dealers Cadillac and LaSalle Motor Cars garage repairs storage and supplies 179-181 Glen Ridge av—See p 25

Reeves C T h 45 Godfrey rd
—Charles I h 103 Claremont av
—Florence r 103 Claremont av
—Frederick L sec NY h 10 Holland ter

REEVES HARRY N

lawyer (12) 484 Bloomfield av and 11th floor 810 Broad Newark NJ h at N Caldwell
—Inez E dietitian NY r 10 Holland ter
—Monroe lab h 115 Maple av
—Nina emp 243 Orange rd r do
Reformed Presbyterian Church 8 S Fullerton av pastor Rev Thomas M Slater h 6 Carteret
Refrigeration Service Co Inc (branch) 173 Glen Ridge av
Regan Agnes C clk r 36 Bellevue av
—Domenick J (Montclair Van and Storage Co) 16 Montclair av h do
—Ella M tchr r 209 Lorraine av
—John D mason 33 James h do
—Joseph J truckman Passaic h 20 Clairidge ct
—Margaret r 95 Valley rd
—May A emp 8 S Brookwood dr r do
—Michael T lab r 36 Bellevue av
—Patrick J policeman h 149 Valley rd
—Patrick J emp city h 36 Bellevue av
—Timothy J motorman h 425 Bloomfield av
Reger Richard O tchr h 139 Chestnut
Reguin Elizabeth A steno r (17) 11 Seymour
Rehm Edna tchr r 40 Marion rd
—Edward L sec NY h 40 Marion rd
Reice Albert J rem to New York city
Reichardt Dora emp 114 Elm r do
Reichenbach Evelyn E wid William rem to Totowa
Reichhelm Paul F file mfr Elizabeth h 63 Tuxedo rd
Reichmann E Edith wid Fritz tchr h 149 Chestnut
Reid A Duncan pres Newark h 39 N Mountain av
—Agnes G clk r rear 25 Prospect av
—Andrew M gardener 25 Prospect av h rear do
—Annie A emp 146 Lloyd rd r do

REID CLARENCE H

mgr Holland Furnace Company 77C Walnut h at Newark—See p 54

—Cuthbert C lab h 38 Maple av
—Daniel G rest 10 Depot sq h do
—David tailor h 50 Glen Ridge av
—DeWitt C h (45) 65 N Fullerton av
—Doris emp 18 Franklin pl r do
—Dorothea Mrs priv sec Grove Street School r 27 The Crescent
—Edith emp 65 Plymouth r do
—Elizabeth bookbinder r rear 10 Depot sq
—Elizabeth wid William h 10 Depot sq
—Helen emp 32 Franklin pl r do
—Isaac cook h (5) 12 Glen Ridge av
—James lab h 20 Pine
—June T tchr r 27 The Crescent
—Ketura Mrs r 26 Lexington av
—Lewis S eng NY h 25 Appleton pl

ADAMS & THOMAS REAL ESTATE AND INSURANCE
164 BLOOMFIELD AVENUE MONTCLAIR, NEW JERSEY

STANTON CO. REAL ESTATE and INSURANCE
16 CHURCH STREET Phone 6235 MONTCLAIR, NEW JERSEY

Reid
—Louise h 26 New
—Mary J tchr 224 Orange r do
—Mary M steno r rear 25 Prospect av
—Parker B clk r 25 Park
—Philip Jr slsman h 34 Tuxedo rd
—Ralph T supt NY r 39 N Mountain av
—Reginald asst-treas NY h 13 Vincent pl
—Ruth r 26 New
—Stella r 25 Orange rd
—Thomas S sec F H Motors Inc 650 Bloomfield av r 56 Central av
—Walter cook r 213 N Fullerton av
—William R acct r 19 Walnut Crescent
—see Reed
Reidel Henry h 3 Eagle Rock way
Reider Julius M (Reider's Drug Store) 620 Bloomfield av h 62 James
Reider's Drug Store (Julius M Reider) 618-620 Bloomfield av
Reighley Lyster C broker NY h 152 Park
Reihard Ford C elec r 42 Valley rd
Reiley Julia F h 22 Warfield
Reilley Anna emp 84 S Fullerton av r do
Reilly Alice R manicurist r 14 Cross
—Bernard J chauf r 82 Greenwood av
—Catherine T clk Newark r (43) 73 Grove
—Charles sergeant at arms district court (7) 647 Bloomfield av h at W Caldwell
—Clara wid Henry conf 139 Bloomfield av h 155 do
—Edna G r 28 Lexington av
—Edward F chief of police 51 Valley rd h 511 Bloomfield av
—Edward J rem to Glen Ridge
—Edward J service mgr 650 Bloomfield av h (37) 188 Claremont av
—Eugene J clk r 82 Greenwood av
—Evelyn M r 177 Union
—Frances tchr Rand School h at Caldwell
—Frank D h 765 Valley rd
—Helen C nurse (43) 73 Grove r do
—James B h (43) 73 Grove
—James H P v pres Hoboken h 177 Union
—James J feeder h 35 James
—John I pressman h 42 N Willow
—John J carp h 14 Cross
—Joseph A emp city r 115 Claremont av
—Mary A r 20 Portland
—Mary E clk h 16 Cross
—Patrick J janitor h 115 Claremont av
—Philip P J clk NY r 177 Union
—Samuel C lab h 28 Lexington av
—see Riley
Reimann Walter H slsman NY h 31 Oakwood av
Reinecke William T slsman h 22 Columbus av
Reineke Mary emp 6 Walden pl r do
Reinhart Adelaide C tchr r 29 Norwood av
Reinheimer Walter F v pres The Carlson Co 89 Walnut h at Nutley
Reinmeyer Aloysious J chauf h 622 Valley rd
Reis Frances E r 67 Melrose pl
—John h 67 Melrose pl
—John Jr clk NY r 67 Melrose pl
—Lucy L r 67 Melrose pl
Reiss Frederick emp 283 Upper Mountain av r do
Reitsma John G milk 16 Montclair av h 32 do
Relahan Theresa tchr r 77 Midland av
Reliable Outfitters (Mrs Mary Weinberg) men's furnishings 542 Bloomfield av
—Tailors & Cleaners Inc 123B Watchung av

RELIABLE UPHOLSTERING CO
(Adolph and Paul Spitz) furniture re-upholstered and refinished 63 Washington Bloomfield NJ—See p 84

Reliance
Reliance Securities Co 2 S Fullerton av
Relihan Teresa tchr r 77 Midland av
Remey Fred emp PSRyCo r 129 Midland av
Remington Murray sls mgr NY h 24 Warfield
Remm Frederick emp 274 Upper Mountain av r do
Remsen Elizabeth S wid Allen H h 120 Elm
—Gerard T lawyer NY h 20 Aubrey rd
—Jacob D ins NY r 137 Haddon pl
Renna Alphonse lab h 46 New
—Edith laundress r 46 New
—Mary emp Westinghouse r 46 New
—Sylvester elec r 165 Claremont av
Rennallas Stervie R chauf h 252 N Fullerton av
Rennick Andrew A janitor h 62 Mission
Renwick Jane B wid Thomas C h 115 Park
—Joseph eng h (12A) 39 N Fullerton av
—Thomas C died Mar 8 1929 age 59
Repa Josephine steno Montclair Trust Co h at Caldwell
Reppert George H h 270 N Mountain av
Requa Theodore L slsman PSE&GCo h at Verona
Rethmann Adele rem to Detroit Mich
Reussner William draftsman r rear 62 Walnut
Revaz Fred E artist h 21 Warman
Rever Rubin rem to Newark
Revnko Alexander emp 226 S Mountain av r do
Reynolds Abraham M civil eng h 37 Cambridge rd
—Alfred W meat 122 Walnut h 125 do
—Anne R tchr r 127 Summit av
—E A & J S (Edna A and John S Reynolds) interior decorators 282 Bloomfield av
—Edna A (E A & J S Reynolds) 282 Bloomfield av h at Bloomfield
—George G lawyer Brooklyn NY h 29 Melrose pl
—John buyer NY h 229 S Mountain av
—John S (E A & J S Reynolds) 282 Bloomfield av h at Bloomfield
—Leonard J lawyer NY h 137 Bellevue av
—Marvin J patent attorney Bloomfield h 457 Grove
—Patrick rem to New York city
—Rebea tchr Baldwin Street School r inq do
—Wesley W clk NY h 204 Fernwood av
Rheinhardt Eugene emp 21 S Mountain av r do
Rhodes Harold A elec eng NY r 122 Watchung av
—Herbert W ins Newark h 74 Christopher
—Joseph chauf r 22 Miller
—Rebecca r 21 Hartley
—Sumner ins NY h 12 Melrose pl
—Thomas B radio accessories and eng NY h 180 Christopher
Rhodin Howard eng r 17 Frances pl
Rhyns William lab r 44 Lexington av
Rible Marie A r 3 Prospect av
Ricciardi Giovanni tailor h 95 Grove
—Lorenzo ironwkr r 53 Glen Ridge av
—Michael lab h 53 Glen Ridge av
—Vitale lampwkr r 95 Grove
Rice A William acct h 51 Beverly rd
—Abbie R wid Lewis W emp 176 Park r do
—Ada F h 109 Maple av
—Albert F slsman NY h 119 Edgemont rd
—Alice wid Louis r 33 Gates av
—Austin M civil eng h 6 Columbus av
—Calvin W bkkpr h (202) 45 N Fullerton av
—Converse tailor 127 Valley rd h 52 Greenwood av
—Dura E student r 52 Greenwood av
—Ernest H broker NY h 27 Undercliff rd
—Fitzhugh (White Star Laundry) 59 Greenwood av h do

Little Falls Sand & Gravel Co. WASHED SAND AND GRAVEL
OFFICE AND PLANT, LITTLE FALLS ROAD, CEDAR GROVE, NEW JERSEY P. O. BOX 156 LITTLE FALLS, NEW JERSEY TELEPHONE VERONA 5411

FREYTAG & ANDERSON 4-6 So. Park St. Montclair, N. J.
WE MAKE PROMPT DELIVERY OF FLOWERS ANYWHERE Tels. Montclair 2921—2922

THE BLOOMFIELD BANK AND TRUST COMPANY
MEMBER FEDERAL RESERVE SYSTEM
SAFE DEPOSIT VAULTS
BOXES RENT $2.50 UP
Storage Facilities for Trunks and bulky Packages

THE BLOOMFIELD NATIONAL BANK AND TRUST COMPANY Consolidated as

Rice

—Frances v pres Clairidge Book Shop Inc 548 Bloomfield av h Melrose pl
—George P agt Railway Express Agency Inc Lackawanna Plaza and DL&WRR depot h at Bloomfield
—Ida student r 159 Glen Ridge av
—Marion C h 27 Undercliff rd
—Mervyn Ap lawyer NY h 99 Central av
—Rose B wid George S h (6) 21 Trinity pl
—William A mach r 38 Forest
—William S h 53 Greenwood av
Rich Irene emp 176 Bellevue av r do
Richards Gertrude emp 100 S Mountain av r do
—Ida emp 86 Warren pl r do
—Jane J rem to New York city
—Kenneth W eng h (202) 55 Grove
—Leora Mrs h 30 Bradford av
—M Annette r 82 Valley rd

RICHARDS M C STUDIOS OF DANCING THE

Aiello Bdg 22 S Park Montclair NJ Newark Studios 571 Broad Newark NJ—See inside front cover

—Newton M emp 62 Undercliff rd r do
Richardson Albert E printer NY h 155 N Mountain av
—Arthur H physician 60 Orange rd h do
—Beatrice nurse 355 N Fullerton av r do
—Bertram A h 127 Gordonhurst av
—Bettie r 68 Forest
—Charles slsman r 179 Walnut
—Charles N died Oct 7 1928 age 81
—Dan C asst comptroller NY h 174 Walnut
—Eleanor nurse Mountainside Hospital r do
—Fred J buyer NY h 16 Warfield
—Guy B Jr banking NY h (6) 65B Elm
—Mary Mrs r 134 Bloomfield av
—Mary E artist NY r 174 Walnut
—Palmer J painter h 15 Miller
—Paul H slsman h 66 Watchung av
—Raymond B rem to Montville
—Royal P clk r 311 N Fullerton av
—Ruth A clk NY r 119 Harrison av
—Susan cook r 15 Miller
—Thomas W lab h 11 Fidelity pl
—Viola nurse M Community Hospital r do
—Willard S sec NY h 119 Harrison av
—William H laundryman h 10 Glen Ridge av
Richdale Guy mgr NY h 133 Watchung av
Richey Fanny L died Aug 4 1929 age 93
Richland Arthur H mgr Jersey City h 79 Essex av
—Herbert S executive NY h 115 Gordonhurst av
Richman Walter W emp TelCo h (23) 188 Claremont av
Richmond Eleanor S tchr r 24 Hillside av
Richsen Bertha wid Richard h 312 Orange rd
—Gunborg C steno M Trust Co r 312 Orange rd
Richter Anna L wid Charles E h 79 Montague pl
—Charles H clk M Trust Co r 79 Montague pl
—Christiane F tel opr r 79 Montague pl
—Edgar H rem to New York city
—Freida emp 266 Orange rd r do
—Louis (Montclair Drug Shoppe) 310 Orange rd h at New York city
Rickenbach Helen R emp 135 Summit av r do
Ricker Emily h (2) 82 Church
Rickerich Dorothy steno 493 Bloomfield av h at Caldwell
—William E died Mar 23 1929 age 56
Rickett William chauf h 14 Nishuane rd
Riddick Luree E Mrs emp 181 Montclair av r do

Riddle

Riddle Alonzo W fireman h 196 Forest
—Clarence E lab h 150 Forest
—Courtney W lab h 29 Woodland av
—Drusilla r 29 Woodland av
—William G lab r 181 Forest
Ridel Carl R comptroller NY h 42 Godfrey rd
Ridell Theresa wid Thomas r 197 Walnut
Ridgway Charles D Jr pres NY h 206 N Mountain av
Ridings Alfred F clk PSE&GCo h at Bloomfield
Ridler Richard A carp h 13 Amelia
—William H carp h 11 Amelia
Ridley Robert E clk NY h 597 Upper Mountain av
Ridolfo Angelo lab r 85 Bay
—Antonio lab r 1 Claremont pl
—Gaetano lab h 1 Claremont pl
—Michael lab h 1 Claremont pl
—Silvestro lab h 11 Clover Hill pl
Ridsdale R Harry asst title officer Watchung Title and Mortgage Guaranty Co 493 Bloomfield av h at Verona
Riedel Hans A importer NY h 148 Christopher
—Helene emp 78 Lloyd rd r do
Riedell John A slsman h 144 Wildwood av
Riegraf Albert E (Riegraf's Garage) 394 Orange rd h 14 Grenada pl
—Augustus W clk Rosedale Cemetery r 408 Orange rd
—Florence E clk r 408 Orange rd
—Frederick C supt Rosedale Cemetery h 408 Orchard rd
—Karl F mech r 408 Orange rd

RIEGRAF'S GARAGE

(Albert E Riegraf) automobile repairing and supplies towing day and night 394 Orange rd—See p 32

Riehl Edward h 34 N Willow
—Mabel E office nurse 63 S Fullerton av h 34 N Willow
Riehle Edwin A slsman h 308 Park
Rielly Francis clk r 26 Bell
—George K teller NY h (207) 14 Forest
Riemann Walter H h 31 Oakwood av
Rietz Emily L wid Hugo h 6 Hawthorne pl
Rieur Jacques pres Newark h 635 Grove
Riger Cecelia M emp Edgewood rd r do
Rigdon Carl eng h 171 Montclair av
Riggs D Helen nurse Mountainside Hospital r do
—Kathleen nurse Mountainside Hospital r do
Righter Francis mech r 24 Willard pl
Rigo Francis grocer 87 Bay h do
Riker Alfred W policeman h 21 Willowmere av
—Anne wid William h 99 Lincoln
—Arthur F ice 65 Cedar av h do
—Charles J plumber 11 Mountain View pl r do
—Dorothy M student r 305 Valley rd
—Elizabeth A h 59 Cedar av
—Frederick S h 171 Harrison av
—Grace M r 99 Lincoln
—Harriet S wid Joseph W h 116 S Fullerton av

RIKER JOSEPH V

(Riker's Taxi Service) 22 Lackawanna Plaza h 106 Wildwood av—See front edge

—Louis D capt MFD h 29 Howe av
—Louise wid Richard died Apr 29 1929 age 85
—Mabel C socialwkr Orange r 171 Harrison av
—Mamie r 99 Lincoln
—Mildred head executive NY r 99 Lincoln

RIKER & RIKER

lawyers 15th floor Federal Trust Co Bdg 24 Commerce Newark NJ—See p 60

MOELTNER SHEET METAL & ROOFING CO.
SLATE - TILE - ASBESTOS - ROOFERS
100-104 GREENWOOD AVENUE
TELEPHONE MONTCLAIR 10424
MONTCLAIR, NEW JERSEY

56 PARK ST. AT Claremont Ave. ARTHUR K. BROWN, INC. MORTICIANS PHONES MONTCLAIR 104 and 126

Riker's
RIKER'S TAXI SERVICE

(Joseph V Riker) 22 Lackawanna Plaza—See front edge
Rile W Mitchell v pres-sec Kearny h 166 Christopher
Riley F Edsall Jr emp NY h 347 N Fullerton
—Grace Mrs rem to Washington DC
—see Reilly
Rimpson John C lab r 51 Elm
Rinaldi Leonard C conf 11 Elm h do
Rindge Carolyn St J wid Fred H r 66 Park
—Fred H died Sept 14 1929 age 43
Rine Edward M v pres-gen mgr NY h 1 Stonebridge rd
Ring Edward D carp 57 Plymouth h do
—Frederick G eng h 21 Prescott av
—Joseph S sec-treas Plaza Battery Service Inc 245 Lorraine av r 57 Plymouth
Ringland R F Mrs r Hotel Montclair
Ripke Herman conf 402 Bloomfield av h 14 Union
Ripley E Warren physician 7 Trinity pl h 9 Highmont ter
—Marion D wid Bertram R h 137 Upper Mountain av
—Wilberta student r 137 Upper Mountain av
Rishworth Ethel r (101) 55 Grove
—Ethel M nurse 57 Elm h do
Risk Frederick J merchant NY h 381 Park
Riskin John v pres Montclair Plumbing Supply Co 83 Walnut h at Passaic
—Nathan pres Montclair Plumbing Supply Co 83 Walnut h at Passaic
Ristau Gertrude W emp 99 Midland av r do
Ritchie Alfred A acct NY h 269 Upper Mountain av
—John D h 28 Marion rd
—Thomas mech h 24 Ward pl
Riter Henry G banker NY h Stonebridge rd
Rithner Therese wid Adolph J r 40 Franklin pl
Ritter Christiana C DuM wid Frederick W h 17 Godfrey rd
Rittger Angela emp 14 Waldren pl r do
Ritzenthaler John C O importer NY h (21) 65 N Fullerton av
Rivers Anna Mrs h 198 Forest
—Betty wid Louis r 84 Marion
—Furman painter h 41 Elmwood av
Rizzie Frederick painter r 73 Chestnut
Rizzo Thomas lab r 86 Bay
Rizzol Angelo R tailor 573½ Bloomfield av h at Newark
Rizzolo Anthony died Nov 4 1929 age 69
—Francesco (Montclair Barber Shop) 5-7 Park h at Newark
—Salvatore stone cutter h 93 Sherman
Roach Margaret emp 14 The Crescent r do
—Marietta r 33 New
Roache Nora A wid James F h 1 Dodd
—William H h 391 Bloomfield av
—see Roche
Roarke Beatrice emp 72 Plymouth r do
Robb Howard lab h 38 New
—John W treas NY h 6 Norman rd
—Lehman A broker NY r 25 Park
Robbins Anthony slsman r 210 Grove
—Charles W mgr 3 Midland av h at Newark
—Elmore H bkkpr Montclair Trust Co h at Bloomfield
—Emanuel h 13 Warman
—John Y broker NY h 89 Union
—Leonard H editor NY h 210 Grove
—Lillian L wid John Y r 10 Prospect ter
Robbitt William S Rev lab h 21 Cherry

Robe

Robe George A eng NY h 80 Midland av
—Joseph E h 82 Midland av
Roberson Nellie Mrs h 156 Bloomfield av
Robert Janet B graduate nurse 192 Bellevue av h do
Roberts Alta r 264 Midland av
—Annie L Mrs r Hotel Montclair
—Arthur S Jr ins NY h 88 Willowdale av
—Christopher r (30) 65 N Fullerton av
—David mgr 115B Grove h at Verona
—Edith M housekpr r 653 Valley rd
—Edward P contractor NY h 264 Midland av
—Elmer v pres NY h 211 N Mountain av
—Elsie r 334 Grove
—Emily wid Peter h (3A) 41 N Fullerton av
—Evan L bkkpr r 74 Beverly rd
—Garrett rubber Newark h 102 Lincoln
—George H mgr NY h 24 Aldin rd
—Hamilton H slsman h 94 Mt Hebron rd
—Hannah Mrs r 334 Grove
—Harris F mech r 256 N Fullerton av
—Harry T mgr 311 Orange rd h at Bloomfield
—Hester A r (7) 21 Trinity pl
—Isaac W emp M Trust Co r 69 Montague pl
—John A mfr Paterson h 116 Summit av
—John B builder NY r Hotel Montclair
—Laurence C contractor NY h 23 Oxford
—LeRoy D slsman NY h 17 Duryea rd
—Lewis J h 22 Elmwood av
—Lillian r Hotel Montclair
—Louisa W wid Josiah h 256 N Fullerton av
—Mattie B wid Robert E emp 128 N Mountain av r do
—Nicholas R mgr NY h 87 High
—O Christie builder Nutley h 4 Club
—Ruth nurse Mountainside Hospital r do
—Weldon rubber mfr Newark h (30) 65 N Fullerton av
Robertshaw George A mgr NY h 208 Midland av
Robertson Alex h 140 Union
—Alexander h 132 Walnut
—Blanche emp 7 Wendover rd r do
—Charles buyer NY h 7 Caroline rd
—Edith sec NY h (302) 14 Forest
—Emma J r (302) 14 Forest
—Frederick sec-acct NY h 301 Park
—Isabelle emp 74 Porter pl r do
—James buyer 537 Bloomfield av h at Elizabeth
—James C florist r 28 Walnut pky
—Lucian O r 51 N Willow
—Margaret rem to Newark
—Nann rem to Scotland
—Sarah A wid Hiram r 301 Park
—William Jr contractor Jersey City h 12 Wellesley rd
Robinowitz Harry painter h 2 Mission
Robins Frances tchr NY h 128 Wildwood av
Robinson Alfred B lawyer h 9 Glenwood rd
—Alfred B 2d r 9 Glenwood rd
—Amos driver h 10 Frink
—Annie emp 10 Sutherland rd r do
—Antoinette B r 9 Glenwood rd
—Arthur fish 50 Fairfield h at Nutley
—Berkeley lab h rear 146 Bloomfield av
—Caroline Mrs emp 155 Highland av r do
—Charles lab r 30 Valley rd
—Charles C mech r 5 Linden av
—Charles C butler h 5 Linden av
—Christopher clk NY h 39 Melrose pl
—Clara tchr M High School h at Bloomfield
—Daisy emp 118 Beverly rd r do
—E C h 54 Linden av
—E Winans clk h 115 Llewellyn rd
—Edward r 13 Fidelity pl

EDMUND R. HALSEY CIVIL ENGINEER AND SURVEYOR 79 ACADEMY ST. Tel. 3157 Mulberry NEWARK, N. J.

ESSEX TITLE GUARANTY & TRUST CO. Interest Paid on Deposits Subject to Check
483 Bloomfield Ave. Tel. Montclair 1551 Montclair, N. J.

DURSTINE-RODGER CO. REAL ESTATE INSURANCE
11 CHURCH STREET (HINCK BUILDING) PHONE 6455 MONTCLAIR, N. J.

P.O.N. COAL SERVICE-QUALITY-WEIGHT
FEIGENSPAN
NEWARK MULBERRY 1960 EAST ORANGE ORANGE 0473

Robinson

—Eliza Mrs r 83 Pleasant av
—Elizabeth clk r 5 Linden av
—Ellen wid John laundress h 8 William
—Ellis W lab h 47 New
—F George purchasing agt NY h 85 Undercliff rd
—Hattie M wid Anderson M emp 161 Montclair av r do
—Henry cook h 40 Maple av
—Henry B died May 7 1929 age 22
—Henry M soap mfr NY h 12 Llewellyn rd
—Horace B student r 9 Glenwood rd
—Ishmael sexton First Congregational Church h 29 Elmwood av
—James L lawyer NY h 49 Aubrey rd
—John letter carrier h 27 Cross
—John butler r 155 Highland av
—John H lab r 43 Greenwood av
—John L tailor r rear 146 Bloomfield av
—Kenneth emp 1 Sutherland rd r do
—Kenneth D carp h 23 Appleton pl
—Lila emp 87 S Mountain av r do
—Mabel rem to E Orange
—Mariana r 39 Melrose pl
—Merrill P sls eng NY h 138 Haddon pl
—Moses B chauf h 60 Chestnut
—Nelson S slsman h (9E) 39 N Fullerton av
—Nina wid William H r 191 S Mountain av
—Ollie lab r 120 Forest
—Stephen S lab h 61 Greenwood av
—Thomas towerman ERR h 217 Lorraine av
—W James carp r 39 Irving
—Walton S student r 12 Llewellyn rd
—William lab r 47 New
—William lab r 12 Fidelity pl
—William B lab h 115 Maple av
Rocco Angelo chauf h 93 Pine
—Salvatore chauf h 122 Wildwood av
Rochat Charles E jeweler Jersey City h 311 N Fullerton av
—Louis A jeweler Jersey City h 71 Edgemont rd
Roche Rose emp 60 Tuxedo rd r do
—Sallie emp 106 Gates av r do
—Thomas r 237 Grove
—Thomas F real est 373 Bloomfield av h 36 Forest
—see Roach
Rochester Frank A emp 158 Gates av r do
—James W emp 158 Gates av r do
Rock Mary C wid Thomas L r (2) 59 N Fullerton av
Rockefeller George C trav auditor r 7 Franklin av
Rockwell Janet actress r 214 Alexander av
—William M mgr NY h 214 Alexander av
Roden George J rem to Bradley Beach
Roder Charles slsman r 25 Park
Rodes Louis sec Globe Press Inc 16 Depot sq h at Bloomfield
Rodey Bernard S elec eng h 7 Garden
Rodger Lillian Durstine with Durstine-Rodger Co 11 Church r 100 Bellevue av

RODGER ROBERT T

(Durstine-Rodger Co) 11 Church h 100 Bellevue av Upper Montclair—See top lines

Rodgers Andrew h 41 Mission
—Howard S sec-treas NY h 15 Glenwood rd

RODGERS T F

A T Rodgers prop automobile coach work repairing and painting Central av and S 18th East Orange NJ—See p 30

—William G sls mgr Newark h 87 Essex av
—see Rogers

Rodland

Rodland Olga emp 67 Upper Mountain av r do
Rodman Samuel S banker NY h 19 Glenwood rd
Rodono Charles lab h 2 Maple av
—Dominick lab r 2 Maple av
—Virginia boxmkr r 2 Maple av
Rodrick Alice M emp 109 Wildwood av r do
Rodriguez Edmund R h (1) 22 St Lukes pl
Rodwell Aaron lab r 138 Glen Ridge av
—Ether lab r 138 Glen Ridge av
Roe Eston J far h 670 Grove
—Louise tchr r 278 Park
—William S Inc plumbers and mill supplies 75 N Willow
Roehrenbeck George H slsman h 49 N View av
—Grace library asst 73 Church r 49 N View av

ROEHRLE & JACOBUS INC

Hupmobile sales and service and used cars 31-33 Washington av Belleville NJ—See p 25

Roelker Katherine H tchr r 261 Claremont av
—Udo F slsman h 261 Claremont av
Roell Anton J eng h (25) 73 Grove
Roelse Harold V economist statistician NY h 248 Midland av
Roessler Katherine steno NY h 43 Virginia av
Roewade Kjeld mgr NY h (19) 11 Seymour
Roffy Josephine K Mrs r 204 Valley rd
Rogan Fred L adv NY h 126 Gates av
Roger Joseph lab h 8 Rosedale av
Rogers Arthur O rem to New York city
—Berton pres Berton Rogers Inc 73 N Willow h at Verona
—Berton Inc roofers 73 N Willow
—Bryant K mining eng r 185 Summit av
—David J rem to Newark
—Emily M tchr Hillside Jr High School h (11) 74 Montague pl
—Fenner porter r 56 Sherman
—J Louis motion picture opr h 78 Pine
—James J mgr NY h 142 Bellevue av
—Jane emp 93 Lorraine av r do
—John J policeman r 181 Bloomfield av
—John W asst funeral director 56 Park r do
—Margaret S steno NY r 185 Summit av
—Mary r 149 Forest
—Mary T wid Lincoln S h 136 Christopher
—Patsey E wid Louis H r 78 Pine
—Silver r 22 Glen Ridge av
—Thomas N janitor h 68 Greenwood av
—Thomas W painter h 631 Bloomfield av
—Walter clk r 25 Park
—William S h 185 Summit av
—see Rodgers
Rogghe John C painter-decorator 4 Oakcroft av h do
—Mollie wid Frank r 14 Charles
—Rosalie wid Charles h 19 Brookfield rd
Rogovin Sydney H radios Newark h 19 Aldin rd
Roh Charles J pres Newark h 192 Christopher
—Helen E r 192 Christopher
Rohde Eric V emp Crestmont rd h do
Rohlfs Charles H whol paper NY h 393 N Fullerton av
Rohn Blanche A wid Otto tchr r 3 Harvard
Rohr Paul J special policeman M Trust Co h at Pompton Plains
Roland Thadeus emp TelCo r 175 Park
Roll Gustave meat 312 Orange rd h at E Orange
—John K title officer Essex Title Guaranty and Trust Co h 115 Westview rd
Rolland Frederick E slsman h (9D) 39 N Fullerton av
—Grace (Rolland School of Dancing) (33) 427 Bloomfield av r (9D) 39 N Fullerton av

LEBOEUF CO.
CLEANERS AND DYERS
ESTABLISHED SINCE 1887
587 MAIN STREET EAST ORANGE, N. J. PHONE ORANGE 3602
410 BLOOMFIELD AVENUE MONTCLAIR, N. J. PHONE MONTCLAIR 3379

R. H. SEE COAL CO.
131 BLOOMFIELD AVE. MONTCLAIR, N. J.
SCRANTON ANTHRACITE CANNEL GRATE WOOD
TEL. 19

Rolland
—School of Dancing (Grace Rolland) (33) 427 Bloomfield av
Rollason George H S editor NY h 211 Walnut
Rolle Thomas lab r 210 Glen Ridge av
Rolling Tooth Brush Co whol distributors 103 Park
Rollins Macy emp 87 Edgemont rd r do
—Mary L wid Herbert K h 17 Mendel ter
Romahn Helen h 381 Bloomfield av
Romaine Florence C wid Charles W h 28 Aubrey rd
—Theodore P r 144 Cooper av
—Wilbur E sec NY h 104 Inwood av
Roman Alice nurse Mountainside Hospital r do
Romano Charles J contractor Rahway h 1 Clover Hill pl
—Donato lab h 24 Grant
—John r 3 Clover Hill pl
—Louisa Mrs died May 15 1929 age 76
Romas Haakas I chemist r 197 Walnut
Rome Charles r 63 Eagle Rock way
—Mary F wid Claudius M h 63 Eagle Rock way
—William H slsman Newark r 63 Eagle Rock way
Romer George r 68 Valley rd
Rommel Edward M clk r 14 Hollywood av
Ronalds Hugh R lawyer NY r 4 Norman rd
Room Mary M r Crestmont rd
Roome Glenna D clk r (23) 192 Claremont av
—Katherine A wid William H h (23) 192 Claremont av
—Norman S osteopath 192 Claremont av r (23) do
Rooney Catherine emp 229 Upper Mountain av r do
Roos Anne M socialwkr r 3 Caroline rd
—John A slsman h 3 Caroline rd
—Paul V slsman r 3 Caroline rd
Roosevelt Gladys sec Community Chest 213 Glen Ridge av h 30 The Crescent

ROOSEVELT MOTOR CARS
F H Motors Inc sales and service 650 Bloomfield av—See p 26
—The apts 10 Roosevelt pl
Root Mary R wid Samuel C r 73 Valley rd
Roper Ella wid Morgan S r 199 Walnut
—Laura nurse Montclair Community Hospital r do
—Lila nurse 425 Upper Mountain av r do
—Morgan E clk h 199 Walnut
Ropes Jessie A wid William T h 19 Gates av
—Marian r 19 Gates av
—William A slsman Newark r 127 Elm
Rose A Pauline wid Theodore h 35 Midland av
—Alfred N pres Nemont Co Cole & Rose Inc and Noble Investment Co (3) 14 S Park h 215 S Mountain av
—Alice G (The Rosery Flower Shop) 24 S Fullerton av h at Caldwell
—Armond M dentist 204 Bellevue av h (203) 45 N Fullerton
—Bernard R ins NY h 287 Claremont av
—Clarence lab h 29 Linden av
—Edwin B eng r 287 Claremont av
—Elsie C sec Cole & Rose Inc and Nemont Co and sec-treas Noble Investment Co (3) 14 S Park r 215 S Mountain av
—Ernest A v pres Nemont Co and Noble Investment Co (3) 14 S Park h 135 N Mountain av
—Eva M (Old Road Coffee House) 80 Church r 287 Claremont av
—Fannie G wid Sebastian A h 60 Central av
—Frances M Mrs ladies furnishings 547 Valley rd h (104) 16 Forest

Rose
—Guy B tchr h 17 Francis pl
—Helen S womens wear Bloomfield r (104) 16 Forest
—Henry R Rev r 334 Grove
—Irma with Old Road Coffee House 80 Church r 287 Claremont av
—Isaac lab h 2 Glen Ridge av
—Jacob hdw-real est 120 Forest h 72 do
—Jessie S wid Charles H r 203 Claremont av
—John K r 60 Central av
—L Wren lab h 12 Bay
—Lezlie C buyer NY r 203 Claremont av
—Louis pres Martin Motor Co of NJ 152 Valley rd h at Caldwell
—Lucille D student r (104) 16 Forest
—Madeline tchr r 72 Forest
—Mary E h 8 Hartley
—Myrtle L hairdresser r 60 Central av
—Otto T stationer 609 Bloomfield av h 159 Valley rd
—Samuel auto repr 122 Forest r 72 do
—William L clk PO r 60 Central av
—Willis M asst pres NY h 208 N Mountain av
Rosedale Cemetery 408 Orange rd

ROSEDALE MONUMENT WORKS
O H Leaman Inc props monuments 400 Orange rd—See p 63
Rosenbaum Charles upholsterer 49 Watchung Plaza h at Jersey City
—John emp 228 N Mountain av r do
Rosenberg Abraham (The Economy Produce Market) 127 Bloomfield av and pres W G Realty Co Inc 100 do h 334 do
—Augusta h 361 Claremont av
—Charles sec-treas Charles Rosenberg & Co Inc 8 Hartley h 16 Maple av
—Charles & Co Inc hdw 8 Hartley
—Jacob conf 6½ Lackawanna Plaza r 34 S Willow
—Jennie Mrs pres Charles Rosenberg & Co Inc 8 Hartley r 16 Maple av
—William v pres Charles Rosenberg & Co Inc 8 Hartley h at New York city
Rosenblum Max rem to Newark
Rosendale David R physician NY r 537 Park
—Ryan W silk mfr NY h 537 Park
Rosenstein Charles grocer-meat 164 Bloomfield av h 4 Grove ter
Rosenthal Herman insp NY r (2) 146 Bloomfield av
—Philip pres Reliable Tailors & Cleaners Inc 123B Watchung av h 341 Orange rd
Rosenzweig Mary (Rosenzweig & Green) 415 Bloomfield av r 154 Claremont av
—& Green (Mary Rosenzweig-Mrs Dora Green) dry goods 415 Bloomfield av

ROSERY FLOWER SHOP THE
(Alice G Rose-Pollie Rose Warner) florists 24 S Fullerton av—See p 52
Rosevear Charles R importer NY h 159 Upper Mountain av
—Charles R Jr clk r 159 Upper Mountain av
—Lloyd K clk r 159 Upper Mountain av
Rosquist Wilhelmina wid George F r 11 Garfield pl
Ross Alan W mech eng NY h 246 Upper Mountain av
—Anna R emp TelCo r 63 Montague pl
—Casta S nurse (43) 47 N Fullerton av h do
—Elizabeth wid Peter r 280 Orange rd
—Emma wid Lee r 103 Pine
—Harrison chauf h 118 Maple av

FIDELITY AND SURETY INSURANCE IN THE NEW JERSEY FIDELITY & PLATE GLASS INSURANCE CO. NEWARK N. J.

MASONS' MATERIALS
CONCRETE BLOCKS
OGDEN & CADMUS
550 Bloomfield Avenue
Phone Bloomfield 2000

56 PARK ST. AT Claremont Ave. ARTHUR K. BROWN, INC. MORTICIANS PHONES MONTCLAIR 104 and 126

QUALITY IS WHAT TALKS OUR PAINT HAS IT NEWARK GLASS CO. OILS PAINTS BRUSHES 273 & 275 MARKET ST. NEWARK, N. J.

Ross
—Henry lab h 10 Bay
—Julia Mrs rem to Virginia
—Madge tchr Glenfield School h at E Orange
—Margaret r 117 Midland av
—Martin slsman PSE&GCo h 576 Upper Mountain av
—Nathaniel W sec NY h 69 Orange rd
—R Arthur stableman h 22 Frink
—Richmond B eng r 25 Park
—Vincent A h 19 Claremont av
Rosse Catherine R r 107 Essex av
—Matthew R mgr NY h 107 Essex av
Rossen George broker NY h 132 Lorraine av
Rosser Bernard P eng h (103) 28 Gates av
Rosseter William E supv Newark h 206 Claremont av
Rossfield John J slsman h 588 Grove
Rossi Carmen emp GECo r 9 Warman
Roster M Bertha cook r 3 Walnut pl
Rotary Club of Montclair 25 Park
Roth Elizabeth A emp 80 Undercliff rd r do
—Francis C gardener h 10 Depot sq
—Henrietta C wid William rem to Essex Fells
—Henry ins Jersey City h 181 Wildwood av
—Morris mgr 551 Bloomfield av h at Newark
—Percy silk NY h 138 Cooper av
—Raymond T elec eng NY h 129 Clarewill av
Rothmann Frieda emp 344 N Fullerton av r do
Rothschild Mark pres Reliance Securities Co 2 S Fullerton av h 266 Orange rd
Rouber Benjaman T h (301) 28 Gates av
Rouget Pascal r (8) 16 Seymour
Round Table Book Shop (Mrs Clara D Hague) 51 Church
Rounsaville Theodore carp h 123 Claremont av
Rouse Allen V Rev r 131 Bloomfield av
—C Fitz chauf r 208 Glen Ridge av
—Eunice emp 41 S Fullerton av r do
—Margaret wid Joseph h 208 Glen Ridge av
—Marjorie clk r 108 Clarewill av
—Wallace G sls mgr Jersey City r 108 Clarewill av
Rousset Irene emp 95 Upper Mountain av r do
Rouzer Kate S wid Martin L died Feb 19 1929 age 95
Rowan George K slsman h 125 Chestnut
—John S acct h 9 Clairidge ct
—Mary J wid William h 45 Franklin pl
—Vaulx acct h 23 Virginia av
—William died May 7 1929 age 58
—William E slsman r 45 Franklin pl
Rowand Jane V died Feb 17 1929 age 79
Rowbotham Margaret A emp 74 Christopher r do
Rowe Beatrice A emp 126 Lorraine av r do
—Charles lab r 210 Glen Ridge av
—David A clk r 7 Norman rd
—Edith D Mrs r 183 Midland av
—Harry E buyer NY h 6 Glenside ter
—Helen L student r 345 Grove
—Norman eng h 345 Grove
—Roger M broker NY r 172 Gates av
Rowell Sayward F supv instrumental music 22 Valley rd h 97 N Fullerton av
Rowland E P photographer h 5 Aldin rd
—Emma A r 387 Highland av
—Harold emp 200 S Mountain av r do
—Walter B elec eng NY r 192 Fernwood av
—William S S coal NY r 106 Midland av
Rowlands Matilda A wid John S r 56 Watchung av
Rowlen Edward lab r 41 Mission
Rowles Fannie T wid Walter D h 9 Rockledge rd
Rowlette Moses N gardener h 63 Norwood av
Roy David lab h 200 Forest

Roy
—H Gradville lab r 35 Pleasant way
—Maria wid Robert r 212 Watchung av
—Mary Mrs r 61 Greenwood av
Roye William D lab h 25 Central av
Royster Iola emp 63 Hawthorne pl r do
—Isabel r 18 Mission
—Lafayette lab r 62½ Mission
—Molly wid William emp 55 S Mountain av h 18 Mission
Rubenstein Morris sec Watchung Plaza Market Inc 109 Watchung av h at Newark
Rubidge C Reginald chief chemist NY h 515 Highland av
Rubino Angelo barber 53 Glen Ridge av h 6 George
—Canio lab r 28 Grant
—Donato lab r 90 Pine
—Francesco emp town h 90 Pine
—John E clk r 6 George
—Joseph clk r 28 Grant
—Leonardo lab h 28 Grant
Rubinstein Samuel cleaner-dyer 452 Bloomfield av h at Bloomfield
Rubio Jose A M lab h (9) 99 Pine
Ruccio Angelo packer h 30 Cherry
—Ferdinand died Sept 16 1929 age 61
—Joseph emp M Country Club h (5) 99 Pine
—Michael conf 66 Glen Ridge av h do
—Savina wid Ferdinando r (5) 99 Pine
Rucker B Parks consulting eng NY h 4 Lansing pl
Rudd Olif tailor NY h 18 Warfield
—Theodore O slsman h 42 St Lukes pl
Rudensey Abraham lawyer Newark h 825 Bloomfield av
—Max L conf 602 Valley rd h 1 Laurel pl
—William h 149 Claremont av
Rudgers Builders' Supply Co lumber 101 Greenwood av yard 15 Bay
Rudlof Henry fireman Hotel Montclair r do
Rudloff John A mgr Easton Mass r 54 Myrtle av
Rudolfo Carmelo painter r 48 Bay
Ruediger William tailor NY h 68 Beverly rd
Ruegger Albert broker Newark h 172 Valley rd
Ruffing Edward B acct NY h 663 Valley rd
Rugar Martha E r 12 Cross
Rugge Frederick W acct h 16 Franklin pl
Ruggieri Vito lab r 14 Grant
Ruggiero Antonio mason h 5 Grant
—Carmine foreman Rudgers Builders' Supply Co h 186 Forest
—Felice carp h 188 Forest
—Michele contractor 188 Forest h do
—Vito mason h 19 Wheeler
Ruiz Louis A exporter NY h 33 Brookfield rd
Rullo Antonio rem to Italy
Rumba Alfonso lab r 5 Grant
—Giuseppe rem to Italy
—Luigi lab r 5 Grant
Rumble John mech r 55 Greenwood av
Rumpe Karl W toolmkr h 31 Trinity pl
Rumsey John M rem to Bloomfield
Rundquist Arthur J ins NY h 473 Upper Mountain av
—Edith L chief opr NY h 473 Upper Mountain av
—Louise wid Andrew r 473 Upper Mountain av
Runner Anna E wid Henry D emp 206 Fernwood av h 48 Maple av
—William lab r 48 Maple av
Ruocco Marie nurse 45 Elm r do
Rupprecht Carl H pianist r 34 Elston rd
Rupracht Howard emp 100 S Mountain av r do
Ruprecht Carl F clk NY h 16 Waterbury rd

WATCHUNG TITLE AND MORTGAGE GUARANTY CO. REAL ESTATE MORTGAGES FOR SALE
493 BLOOMFIELD AVENUE, MONTCLAIR, N. J. Phone 1850 Montclair

Bank of Montclair Acts as Executor, Administrator, Trustee, Guardian, Registrar and in any other Fiduciary Capacity
TELEPHONE MONTCLAIR 8400

Ruprecht
—Carl H W h 34 Oakwood av
—Louis E eng NY h 12 Duryea rd
—Otto F slsman h 36 Aubrey rd
Rush Catherine wid James h 143 N Fullerton av
—Charlotte M bkkpr r 64 Montague pl
—Francis W chauf r 64 Montague pl
—James died Dec 2 1928 age 62
—Michael J chauf h 64 Montague pl
—Thomas P chauf r 64 Montague pl
Rusling Frederick E sec-treas Watchung Title and Mortgage Guaranty Co 493 Bloomfield av h at W Caldwell
Rusnak Marie wid Lawrence drsmkr 502 Bloomfield av h do
Russ Arthur B draftman NY h 15 Princeton pl
Russell Anna A wid William G h (204) 45 N Fullerton av
—Annie R Mrs beauty shop 119 Bloomfield av r inq do
—Charles B physician Paterson h 67 Watchung av
—Elizabeth emp 60 Upper Mountain av r do
—George H h 5 Berkeley pl
—Glen V v pres Jersey City h 162 Summit av
—Janet D tchr r 138 Wildwood av
—John H slsman h 32 Brookfield rd
—Joseph W ins NY h 4 Russell ter
—Julia T tchr NY r 55 Greenwood av
—Katherine A priv sec (12) 484 Bloomfield av r (204) 45 N Fullerton av
—M Blanche steno r 55 Greenwood av
—Mabel nurse 45 Elm r do
—Mary D Mrs h (31) 65 N Fullerton av
—Mary J wid Robert B h 55 Greenwood av
—Sadie G wid John housekpr r 28 Prescott av
—Stanley E banker NY h Crestmont rd
—Thomas F banker NY h 156 Orange rd
—Thomas F Jr slsman h 138 Wildwood av
—William F h 15 The Crescent
Russig Anna emp 19 Melrose pl r do
Russo Angelo bkkpr r 33 Montclair av
—Anthony chauf h 8 Walnut Crescent
—Anthony clk r 11 Elm
—Anthony huckster h 336 Bloomfield av
—Antonio lab r 13 Sylvan pl
—Canio clk 30 Park h 147 Willowdale av
—Canio gardener h 33 Montclair av
—Daniel teller M Trust Co h 147 Willowdale av
—Daniel grocer 186 Forest h do
—Donato (M Galgano Construction Co) 58 Chestnut h 190 Forest
—Filomena wid Salvatore h 11 Elm
—Gaetano shoemkr h 18 Baldwin
—Gennaro lab h 21 Grant
—Giovanni mason h 25 Monroe pl
—John B mach r 147 Willowdale av
—Mary shirtmkr r 11 Elm
—Michele contractor 163 Claremont av h do
—Philip clk r 11 Elm
—Sarah steno r 163 Claremont av
—Vincent sheet metalwkr h 17 Howe av
—Vincenza steno r 163 Claremont av
Russomano Adelina seamstress r 82 Pine
—Lorenzo h 82 Pine
Russomanno Vincenzo chauf r 116 Forest
Rutan George elev opr r 434 Bloomfield av
—Herbert collector PSE&GCo h at N Caldwell
—Walter pres Rutan's Print Shop 211 Glen Ridge av h 118 Midland av
—Walter E v pres Rutan's Print Shop 211 Glen Ridge av h 5 Dodd
Rutan's Print Shop 211 Glen Ridge av
Ruth Joseph F in USArmy r inq 23 Sylvan pl
—Mary E wid William F h 23 Sylvan pl
—William E steno r 23 Sylvan pl
Rutherford Edith Mrs h 77 Edgemont rd
—Paul v pres NY h 92 Lorraine av
—Robert E died April 9 1929 age 50
Rutledge A E Alfred L Rutledge mgr upholsterers 224 Lorraine av
—Alfred L mgr 224 Lorraine av h do
—Annie wid George h 209 Watchung av
—Joseph F mech r 209 Watchung av
—Josephine Mrs h 34 William
—Martha L wid Edward r 36 William
—Thomas W mech r 209 Watchung av
Rutty Katherine C wid Ernest G h 45 Aubrey rd
—Lorenz W slsman NY r 45 Aubrey rd
—Philip H rem to Philadelphia Pa
Ruvo William bkkpr 598 Valley rd h at Bloomfield
Ryan Annie M bkkpr NY r 31 Midland av
—Elizabeth W r 261 Upper Mountain av
—Franklin A exporter NY h 261 Upper Mountain av
—Harold L eng h 239 Grove
—Hubert W asst mgr Orange h 101 Beverly rd
—James A r 24 Hillside av
—John P elec h 186 Fernwood av
—Joseph M clk NY h 53 Harvard
—Julia tchr M High School h at Newark
—Margaret M nurse 31 Midland av r do
—Mary emp 150 S Mountain av r do
—Russell E reporter r 22 Carteret
—Thomas F fruits NY h 19 Warfield
—William H editor NY h 21 Patton pl
Ryder Dewitt R slsman Jersey City h 332 N Fullerton av
—Thomas E emp 83 Plymouth r do
Rye Frederick A ins Newark h 176 Eagle Rock way
Ryerson Robert E export NY h 15 Marston pl
Rysh Agnes emp 9 Aldin rd r do

S & S AUTO REPAIRING (Frank G-John Sundell) 74-76 N Willow
Sabater William slsman h (10) 31 Trinity pl
Sabel Helen emp 7 N Brookwood dr r do
Sachs Walter reporter 10) 484 Bloomfield av h at Caldwell
Sadler James E elec and real est 31 Montague pl h do
—John J emp 32 Edgemont rd r do

SADLER LILLIAN M
(Peter J Heller) 36 Valley rd r 55 do—See p 53

Safe Way Market (William Weber) 236 Bloomfield av
Safety Signal Corp (2–5) 460 Bloomfield av
Safford Charles E sugar NY h 11 Rockledge rd
Sage Gladys L rem to Flushing NY
—Katherine emp 140 Clarewill av r do
Sagur Jacob lab h 517 Bloomfield av
Sahrbeck Marion F steno NY r 214 Grove
—William F photo engraver NY h 214 Grove
St Cassian's Roman Catholic Church 4 Norwood av pastor Rev John A McGeary h 187 Bellevue av
St Clair Harry H treas NY h 32 Franklin pl
St Clement Liberal Catholic Church 8 Prospect ter pastor Rev Walter E Babcock h do
St James Episcopal Church Valley rd c Bellevue av rector Rev Robert W Trenbath h 163 Cooper av
St John Eve Mrs waitress r Hotel Montclair
St John's Episcopal Church 53 Montclair av rector Rev James T Lodge h 59 do

WHO SELLS IT? THIS MEDIUM HAS ANSWERED THIS QUESTION FOR OVER A CENTURY CONSULT IT!

ERNEST WEILER BIGGEST PAINT AND HARDWARE DEALER IN MONTCLAIR
DEVOE PAINTS RUSSWIN HARDWARE
102 WALNUT STREET Telephone Montclair 1951 MONTCLAIR, N. J.

CONSOLIDATED STONE & SAND CO. Crushed Trap Rock Sand and Gravel
CLOVE ROAD, MONTCLAIR HEIGHTS, N. J. Tels. Montclair 8920 - 8921

CALDWELL BUILDERS' SUPPLY CO. LUMBER, MASONS' MATERIAL AND MILL WORK
TELEPHONES 1500 AND 1501 CALDWELL Roseland Ave. and Erie Railroad, Caldwell, N. J.

St Luke's

St Luke's Episcopal Church 69 S Fullerton av rector Rev Luke M White h 75 do
—House 60 Union
St Mark's Methodist Episcopal Church 194 Bloomfield av pastor Rev James W Jewett h 192 do
St Paul's Baptist Church 12 Hartley pastor Rev Ansel O Bell h 128 Maple av
St Vincent's Nursery & Babies Hospital 45 Elm
Sale C Stanley pres NY h 304 Highland av
Salle George V civil eng h 130 Gordonhurst av
Sallet Annie r 9 Wheeler
Salley John S W student r 40 Irving
Sally Percy h 6 Lexington av
—Richard lab r 6 Lexington av
Salmon Harry clk NY h 10 Maple av
—Matilda A wid Samuel C rem to Orange

SALOV M BAER

photographer 107 Park h do—See front cover

Salstrand Anna emp 88 Porter pl r do
—Marie emp 88 Porter pl r do
Salter Anne K r 83 Lincoln
—Thomas M broker NY h 312 Linden av
Salvation Army The 175 Glen Ridge av
—Army Hall The 175 Glen Ridge av
—Army Store The clothing 270 Bloomfield av
Salvene Eric carp r 197 Walnut
Salzarula Leonard lab h 45 New
Salzarulo Jerry chauf h 417 Orange rd
Sambataro Vincenzo gardener h 29 Glen Ridge av
Sampson Ella E wid Joseph W r (304) 16 Forest
—John painter r 124 Chestnut
—Mildred L tchr h (304) 16 Forest
—Theodore rem to Bloomfield
Sams Martin clk r 8 Cedar av
Samson John elec h 30 Dodd
Samuel Charles J plumber 12 N Willow h do
—George W slsman r 12 N Willow
Samuels Cyril A mech h 37 Elmwood av
—Frances H emp 262 N Mountain av r do
Sanbataro Anna wid Vincenzo h 88 Pine
Sanborn Stella E dietitian Mountainside Hospital r 33 Walnut
—Susan G wid John G h 33 Walnut
Sanborne George P lawyer NY h 106 S Fullerton av
Sanchez Iaime P lab h 12 Sherman
Sand Julia wid Jack r 19 Aldin rd
Sanders Arthur L tea tester NY h 527 Grove
—Bertha steno r 41 Gates av
—Charles A plumber h 41 Gates av
—Charles A Jr plumber h (34) 47 N Fullerton av
—Charles B sec NY h 51 S Park
—Dorothy emp 6 Lloyd rd r do
—Elizabeth G clk r 68 Gates av
—George W student r 68 Gates av
—Gladys G r 137 High
—Harriet H r 137 High
—James W steel mfr NY h 15 Sutherland rd
—Lawrence W publisher NY h 68 Gates av
—Lawrence W Jr ins NY r 68 Gates av
—Levi B painter h 137 High
—W Murray eng NY h 111 Valley rd
Sanderson Harvey lab h 137 Forest
Sandford Aloysius J lab h (B) 20 Linden av
—Frank C chauf h 163 Harrison av
—Matilda wid Cornelius r (301) 55 Grove
—Sarah L wid Charles W h (24) 188 Claremont av
—see Sanford

Sandin

Sandin Archie steno PSE&GCo h at Verona
—Nellie F emp 4 Harrison av r do
—Ruth emp 76 Plymouth r do
—Signa emp 76 Plymouth r do
Sandine John chauf 136 Upper Mountain av h rear do
Sandola Antonio plasterer r 47 Walnut
—Maria clk r 47 Walnut
—Raffaele lab h 47 Walnut
Sandora Andrew C plumber 29 Walnut h do
Sandore Michele h 64 Glen Ridge av
Sandoro Anna F mach opr r 30 Cherry
—Elizabeth S bkkpr r 30 Cherry
—Francesco lab r 30 Cherry
—Joseph mach h 4 Clover Hill pl
—Mary lampmkr r 4 Clover Hill pl
—Rocco J rem to Newark
—Sebastiano lab h 30 Cherry

SANDS ALEX H JR

sec Savoy Press Inc 280 Bloomfield av h at N Caldwell—See side lines

SANDS ELLA R

treas Savoy Press Inc 280 Bloomfield av h at N Caldwell—See side lines

SANDS WILLIAM R

pres Savoy Press Inc 280 Bloomfield av h at N Caldwell—See side lines

Sandulo Antonio lab h 143 Forest
Sane Philip lab h 16 Montague pl
Sanford Frank N slsman h 45 Irving
—Golder D chauf h 19 Central av
—Helen r (5) 65C Elm
—Julia emp 73 Hawthorne pl r do
—Mary C wid Bertram E h (5) 65C Elm
—see Sandford
Sang Helen r 100 High
—Margaret r 96 High
—Robert chauf h 316 Orange rd
SanSouci Anna G Mrs died Oct 25 1929 age 46
—Rock P (Kearns & SanSouci) 27 James r do
Santangelo Vincenzo lab h 181 Forest
Santoro Vito bootblk h 39 Glen Ridge av
Santullo Salvatore lab h 22 Pleasant way
Sapery Hyman smelting NY r 311 Claremont av
Saracino Michele emp town h 74 Chestnut
Sardo Antonio carp h 30 Sherwood
Sargent Anne M r 9 Duryea rd
—Nora M nurse 81 Claremont av r do
Sartelle Lilla M wid Edward J r 248 Midland av
Sartorius Otto W tobacco NY h 10 Erwin Park
Sarver Max hatter h 434 Bloomfield av
Sasale Mary A emp 192 Christopher r do
Sasseen Cyril J broker NY h 40 Aubrey rd
—George A emp NY r 40 Aubrey rd
—Mary B wid John P r 40 Aubrey rd
Sasso Corina E r 42 Maple av
Sato John clk r 34 Draper ter
Satterfield James E janitor r 66 Maple av
—Sadie M r 66 Maple av
Satz Lena wid Abraham r 825 Bloomfield av
Sauer Anna emp 137 N Mountain av r do
—Peter mech Bloomfield h 307 Orange rd
Sauerbrey Carl M rem to Fort Smith Ark
Sauers Andrew chauf h 30 Gates av
—Henry emp 104 Gates av r do
Saunders Corrine M Mrs tchr music 299A Orange rd h do
—Hester emp 159 Gates av r do
—Russell G pres Smith's Hardware Inc 609 Valley rd h at Cedar Grove
Sautter Arthur J gas E Orange h 16 Munn
—Frederick gardener h 20 Mission

Montclair Roofing Co., Inc. ONE OF THE OLDEST AND LARGEST IN NORTHERN N. J. "The Residence Roofers"
44 Valley Rd. Tels. Montclair 3752 Bloomfield 1681 Montclair, N. J.

486 VALLEY ST.
ORANGE, N. J.
Telephone 4090

CODEY SERVICE
DIRECTORS OF FUNERALS

77 PARK ST.
MONTCLAIR, N. J.
Telephone 5

Sautter
—Frederick C h 8 Hawthorne pl
—William A fireman MFD h 63 Montague pl
Savage Elizabeth educational director Mountainside Hospital r do
—Frank J elec eng NY h 107 Inwood av
—Henry W supt (A17) 45 Church h do
—Michael policeman h (1) 65D Elm
Savanello Angela M wid Vincenzo rem to New Rochelle NY
—Vincent rem to New Rochelle NY
Saverstrom Tor eng r 239 Claremont av
Savitt Sol (Montclair Window Shade Co) 424 Bloomfield av h at Newark
Savoca Enrico (Midland Barber Shop) 6 Midland av h 54 Sherman

SAVOY PRESS INC
printing engraving lithographing 280 Bloomfield av—See side lines

Sawyer Charles A lawyer NY h 118 Essex av
—Charlotte A r 84 Llewellyn rd
—DeCatur M pres Altruist Society Inc 213 Glen Ridge av h 84 Llewellyn av
—Frank A clk M Trust Co h at Verona
—Frank A r 60 Warren pl
—George P mgr NY h 359 N Fullerton av
—Lawrence J slsman h 214 Park
—Louise student r 60 Warren pl
—Mabel r 33 Gates av
—Nathaniel lab h 222 N Fullerton av
—S wid Randall F h 60 Warren pl
—Suzanne ladies wear (8) 22 S Park h 32 High
Saxby Lewis adv NY h 19 Braemore rd
—Lewis E mech eng NY h 563 Park
Saxe Eugene C ins NY h 31 Harrison av
—William R emp TelCo r 25 Park
Saxon Louis A eng h 12 Vincent pl
—Robert A student r 12 Vincent pl
—Ruth B student r 12 Vincent pl
—Viola B mfr NY r 12 Vincent pl
Saxton Robert T slsman NY h 271 Park
Sayer J Frank tchr h 3 Hawthorne pl
Sayford Frank M paper mfr NY h 28 Prescott av
—P Maxwell died March 27 1929 age 59
—P Maxwell Mrs r 334 Grove
Sayia Anthony A broker NY h 27 Warren pl
Saynor Mildred student Mountainside Hospital r do
Sayre Dorothy G dietitian r 27 Waterbury rd
—Edward P pres NY h 27 Waterbury rd
—F Morris mgr NY h 36 Prospect av
—Hazel L physicial director Washington DC r 27 Waterbury rd
Scala Anthony J (Jordan's Market) 102A Watchung av and (Watchung Produce Market) 111 do h 55 Wildwood av
Scales Albert N emp 31 Dodd h 215 Park
—George A painter 31 Dodd h do
Scancarello James baker h 233 Bellevue av
—Joseph baker 219B Bellevue av h 622 Valley rd
—Thomas barber 213 Bellevue av h 231 do
Scanelli Antonio rem to Trenton
Scangamora Joseph plumber 205 N Fullerton av h do
Scanlan Richard D h (8E) 39 N Fullerton av
—William J mgr NY h 41 Watchung av
Scanlon Leo D acct h 134 High
—M Louise wid Stephen T h 65 N Willow
—Nora emp 69 Myrtle av r do
Scannell Ignatius A rem to New York city
Scannelli Dominic r 8 Warman
—George grocer 192 Harrison av h 8 Warman
—George Jr mech r 8 Warman

Scarano
Scarano Antonio gardener h 91 Pine
—Francesco elec 91 Pine h do
—Frank chauf r 45 Glen Ridge av
—Leonard conf 45 Glen Ridge av h do
—Margaret insp Bloomfield r 91 Pine
—Michele emp town h 70 Pine
Scarborough Harland J tchr h 192 Inwood av
Scarr Francis J consulting eng h 360 Highland av
Schaefer Julia wid Otto h 286 Grove
—Leonard C ins NY h 5 Belvedere pl
—May B r 131 High
—William mgr Jersey City h 131 High
Schaeffer Sophia emp 330 Upper Mountain av r do
Schafer John H purchasing agt Newark h 245 Orange rd
Schaff Agnes emp 21 Upper Mountain av r do
Schaffer Caroline M wid John L G r (4) 47 N Fullerton av
—Carroll M student r 98 Montclair av
—Harley J director NY h 98 Montclair av
Schait Edward H emp ERR r 17 Jerome pl
—Frank (Frank Schait & Son) 193A Bellevue av r inq do
—Frank & Son (Frank Schait) cleaners-dyers 193A Bellevue av
—Frederick W emp 193A Bellevue av h 9 Bruce rd
—Harrold P elec NY r 17 Jerome pl
Schanbacher Carl chemist r 92 Mt Hebron rd
—Charles h 92 Mt Hebron rd
Schantz Otto tchr h 89 Valley rd
Schappeler Charles slsman 400 Orange rd r 8 Pleasant way
Scharfenberg Florence E technician r 75 Walnut
—Fred teller Town Trust Co h (209) 55 Grove
—Gottlieb lieut MFD h 75 Walnut
—Leona C clk r 75 Walnut
Scharff Paula emp 98 Clinton av r do
Scharringhausen August r 19 Roswell ter
Scharwath John A pres Jersey City h 110 Llewellyn rd
Schaub Alice emp 139 Gates av r do
Schaumburg Frederick W broker NY h 6 Jefferson pl
Schaus Charles J rem to Ridgewood
—Irving rem to Ridgewood
—Walter C rem to Ridgewood
Scheaffer Harold R mgr Newark h 22 Aldin rd
Scheffey Amos M jobber Newark h 25 Glen Ridge pky
—Ralph N mgr NY r 25 Glen Ridge pky
Scheffler Adele E clk NY r 8 Harvard
—Arthur P r 8 Harvard
—Mercy A wid Peter H h 8 Harvard
—Walter E auto accessories 8 Harvard r 10 Clairidge ct
Scheifler Clarence bkkpr r 7 Tennis pl
—Emil glasswkr h 7 Tennis pl
—Raymond student r 7 Tennis pl
Schelker Walter G asst sec NY h 359 Upper Mountain av
Schenck Anna T wid Sylvester emp 49 Prospect av r do
—Fred L slsman h 220 Grove
—Mary E wid Larue V r 220 Grove
Schenk Henry slsman h 385 Grove
—John G steamfitter r 385 Grove
—Joseph A carp r 385 Grove
Scherberg Bertil rem to Sweden
Scherer Frank H musician h (7) 11 Seymour
—Frank J sls eng h 388 Orange rd

SAVOY PRESS INC.
Printing-Engraving-Lithographing
280 BLOOMFIELD AVE. TELEPHONE 10244 MONTCLAIR, N. J.

Who Sells It?
This Medium has Answered this Question for Over a Century.
Consult It!

THE BLOOMFIELD BANK AND TRUST COMPANY

SERVICE
Metropolitan Banking Facilities
Backed by Large Resources
Strong Management and Wide Experience

Scherff

Scherff George clk 600 Valley rd h at Irvington
Schermerhorne Leon mgr Hoboken h 211 Orange rd
Scherr Adelaide clk r 95 Overlook rd
—August O r 95 Overlook rd
—Edna clk r 95 Overlook rd
—Haidee clk r 95 Overlook rd
—Jule clk r 95 Overlook rd
—Julia wid August h 95 Overlook rd
—Margaret r 95 Overlook rd
Schetty John A cashier 30 Park h (104) 7 St Lukes pl
Scheuerman Hugo E v pres NY h 273 Valley rd
Scheyer Hanna wid Soloman r 94 Walnut
Schiava Michael emp M Water Co h 177 Forest
Schicks George C tchr h 47 Essex av
Schieren Harry V leather NY h 89 Llewellyn rd
Schiffl Charles mfr Newark h 141 High
—Charlotte steno r 141 High
—Margaret r 141 High
Schill Amelia emp 261 Upper Mountain av r do
—Mary emp 261 Upper Mountain av r do
Schillace Antonio lab h 31 Claremont av
—Carmela wid Sebastiano r 29 Claremont av
Schillat Eleanor R r 186 Alexander av
—Frederick L printer Newark h 186 Alexander av
Schille William H treas NY h 114 Elm
Schilling Joseph slsman r 44 N Fullerton av
Schimmelpfennig Adolph H mgr NY r (22) 65 N Fullerton av
—Robert D physician Mountainside Hospital h (22) 65 N Fullerton av
Schink Marie emp 43 Lloyd rd r do
Schlachter Carl H h 12 Crestmont rd
—Louise M r 12 Crestmont rd
Schlapfer Charles A asst v pres Montclair Trust Company 475 Bloomfield av h at Caldwell
Schlatter Ruby I r 8 Prospect ter
Schlegel John M acct r 25 Park
—Walter W slsman h 37 Harvard
Schlesinger Henry slsman r 381 Bloomfield av
—Rudolphina wid Henry emp 14 Upper Mountain av r do
Schlesmeyer Bertha emp 450 Park r do
—Paul emp 450 Park r do
Schlitmann Lena Mrs emp 267 Park r do
Schlosser August J baker 190 Bloomfield av h do
Schluter Augusta emp 74 Melrose pl r do
Schmeltzer Margaret A wid Robert P r 148 Grove
Schmick Arthur G emp PSE&GCo h at Verona
Schmid George F iron mfr NY h 152 Montclair av
—John H h 45 Elston rd
—Maude A wid George H h 19 Vera pl
—Pauline J tchr Hillside Jr High School r 66 Orange rd
—Ralph H oars NY r 19 Vera pl
—William G silk NY h 222 Upper Mountain av
Schmidt Arthur T lawyer NY h 44 Madison av
—Hans R emp 43 Highland av r do
—Lisette wid Athony h 34 Clinton av
—Ojwynd C painter r 56 Central av
—Pauline wid Emil r 28 Harvard
—William real est 28 Harvard h do
—see Smith
Schmitt Anna emp 152 Montclair av r do
—Charles T sec-treas Newark h 15 Stanford pl
Schnabel Erna M drsmkr 6 Grove ter r do
—Max R clk NY h 6 Grove ter
Schneider Albert F h 204 Claremont av
—Alfred letter carrier r 152 High
—Anna G wid E C Ferdinand r 161 Walnut
—Bertha A emp 29 Waterbury rd r do

Schneider

—Carl mach h 152 High
—Carl A elec eng h 10 Waterbury rd
—Charles foreman 272 Bellevue av h at Cedar Grove
—Charles mach r 152 High
—Elsie tel opr r 152 High
—George chemist h 200 Christopher
—Henry yard supt 272 Bellevue av h at Cedar Grove
—Irene nurse Mountainside Hospital r do
—Joseph h 420 Valley rd
—Marie h 211 Lorraine av
—see Snyder
Schneidewind Henry B slsman h 291 Orange rd
—Howard B slsman NY h 500 Park
—Madeleine C adv NY r 291 Orange rd
Schnetter H Kermit clk M Trust Co h at Verona
Schnetzer John J auto repr 321 Orange rd h 35 Grenada pl
Schnurer Bella r 159 Claremont av
—Delia clk r 159 Claremont av
—Gustave clk h 159 Claremont av
Schober Charles F signs NY h 148 Grove
—George H (Schobers Auto Repairs) 91 Greenwood av h at W Orange
Schober's Auto Repairs (George H Schober) 91-93 Greenwood av
Schoen Joseph gardener h 22 Virginia av
—Richard investigator NY r 22 Virginia av
Schoenfeld Edward C cleaner Rutherford h 94 Wildwood av
Schoenleber Alvin W physician NY h 9 Edgemont rd
Schoenthal Harold G designer r (202) 16 Forest
—Isidore (The China Shop) 31 Church h (202) 16 Forest
Schofield Earnest real est NY h 15 Gardiner pl
Scholderer John B student r 33 Glen Ridge pky
—John P clothing designer NY h 33 Glen Ridge pky
Schollin Nils r 307 Orange rd
Scholz Ida emp 330 Park r do
Schoonmaker A Louise wid David A r 138 Grove
—Frederick W died Oct 1 1929 age 81
—Linda I wid Perry h 416 Valley rd
—William H h 86 Clinton av
—William L auditor h 677 Ridgewood av
Schoor Ernest draftsman h 28 Walnut
Schormann Elsie (K & E Schormann) 36 Church h at Nutley
—K & E (Koral and Elsie Schormann) stationery 36 Church
—Koral (K & E Schormann) 36 Church h at Nutley
Schott Harry S mgr NY h 21 Clairidge ct
Schottmann Paul chef h (2) 219 Glen Ridge av
Schramm Helen M wid Arnold h (201) 45 N Fullerton av
Schreffler Grace clk 537 Bloomfield av h at Bloomfield
Schreiber George J chauf r 24 George
Schreiner George J real est NY h 283 Upper Mountain av
—William A emp 262 Bellevue av h 620 Valley rd
Schroedel Philip designer NY h 579 Upper Mountain av
Schroeder Ernest P elec eng h 127 Edgemont rd
—John D shipping NY h 89 Lincoln
—Lena h (12B) 10 Roosevelt pl
—Maria wid Herman h 23 Norwood av
Schroth Walter emp 400 Orange rd h at Irvington
Schrump Louise r 239 Claremont av
Schubert Gunar N h 20 Brookfield rd

THE BLOOMFIELD NATIONAL BANK AND TRUST COMPANY Consolidated as

THE SLAYBACK-VAN ORDER COMPANY
Lumber, Masons' Materials, Coal, Wood and Ice—Phone 28—Caldwell, N. J.

JOHN BLONDEL & Son
COAL • COKE • FUEL OIL

Schubert
—Margaret emp 127 Llewellyn rd r do
Schubnell Wilhelmine wid Leopold r 258 Claremont av
Schuck Katherine tchr Glenfield School h at Essex Fells
—Mary r 11 Franklin pl
Schuemann Ernst exporter NY h 57 Cambridge rd
Schug Francis E slsman h 71 Cedar av
Schuller Alfred L slsman h 202 Lorraine av
Schulman Carl clk h 206 Bellevue av
Schultheis John J clk NY h 32 Bruce rd
—Joseph J bkkpr NY h (26) 75 Grove
—William C clk NY r 32 Bruce rd
Schulthers Elizabeth r 32 Bruce rd
Schultz Ethyl F rem to Orange
—Ruth Mrs r 323 Claremont av
Schulze Hilda emp 10 Highland av r do
Schumacher Harry W asst treas Bloomfield h 161 Highland av
—Jane wid Peter r 40 Bradford av
Schuman David meat 148 Bloomfield av h at Newark
Schumann Frank R bonds NY h 44 Elston rd
—Irving rem to Brooklyn NY
—John J clk NY h 25 Laurel pl
—John V v pres NY h 309 Upper Mountain av
Schussman Joseph barber h 26 Portland pl
Schutter Henry J woodwkr E Orange h 33 Tichenor pl
Schuyler Chadwick & Burnham brokers 295 Bloomfield av
—Clyde H dentist NY h 55 Cambridge rd
—Frank H r 23 Franklin pl
—Hallie L h 2 Walnut pl
—Helen V r 23 Franklin pl
—Henry K eng h 23 Franklin pl
—Leslie S emp 237 S Mountain av r do
—Lucratia K wid Richard r 105 Park
Schwab Albert J rem to East Orange
—Helen supv Mountainside Hospital r do
Schwander Henry supt 25 Trinity h do
Schwartz Joseph R estimator r 179 Walnut
—Rebecca Mrs clk 537 Bloomfield av h at Caldwell
Schwarz Alfred eng NY h 422 Upper Mountain av
Schwegler Anna emp 318 Highland av r do
Schweikert Marie emp 183 Montclair av r do
Schwenk Lucinda tchr Glenfield School h at E Orange
Schwiering Alice clk r 39 Essex av
—Henry h 39 Essex av
Schwind Walter emp Crestmont rd r do
Schwitter Charles M metallurgist r 121 Christopher
—Martin C chemist h 121 Christopher
Schwitzer Emil G ins NY h 5 Willowdale ct
—Victor A clk r 5 Willowdale ct
Schyler Elizabeth wid Charles r 5 Linden av
Scillaci Michele lab h rear 81 Bay
Scillia Anthony blksmith 10 N Willow h do
—Carmelo emp PO r 40 Sherman
—Erasmo lab h 40 Sherman
—Philip plumber r 40 Sherman
—Rose mach opr r 40 Sherman
—Salvatore student r 10 N Willow
Sclater Anna S wid Richard A h 43 N Fullerton av
Scobey Frank H r 10 James
Scola Antonio shoe repr 5 Maple pl r 18 Maple av
—Celesta r 50 Walnut
—Gennaro shoemkr Bloomfield h 87 Pine

Scola
—Nicola lab h 58 Willowdale av
—Sarafina Mrs laundrywkr h 190 Bloomfield av
Scollin Frank mgr 143 Valley rd h at Newark
Scotese Rosario shoe repr 17 S Fullerton av h 4½ Maple av
Scotose Rocco chauf r 72 Glen Ridge av
Scott Agnes M dressmkr (4) 11 S Fullerton av h 35 Valley rd
—Albert J clk PSE&GCo r 43 Gates av
—Anna Mrs laundress h 164 Bloomfield av
—Basil J slsman h 5 Jerome pl
—Bertha L Mrs r 122 Claremont av
—Bettie emp 119 S Mountain av r do
—Campbell eng NY h (72) 59 Union
—Charles C mech h 26 Linden av
—Charles R eng NY h 205 Inwood av
—Clayton slsman r 25 Park
—Cora M wid Richard E emp 245 Valley rd r do
—Cornelius R chauf h (10) 97 Pine
—David W chauf h 33½ Elmwood av
—Delia V wid William H h 22 Prospect ter
—E Rittenhouse asst sec Newark h 15 The Crescent
—Eliza r 43 Gates av
—Fountain lab h 25 Orange rd
—Geneva h 6 Washington
—George T sec NY h 207 Inwood av
—Grace emp 74 Clinton av r do
—Harold W real est 38 Irving h do
—Helen rem to Belleville
—Helen Mrs r 95 Valley rd
—Ida J wid John emp 288 N Mountain av r do
—Irene tchr r (302) 16 Forest
—James B rest 676 Bloomfield av h do
—John E emp DL&WRR r 26 Linden av
—John H Jr County Clerk Essex County h 50 Madison av
—Margaret Mrs lampmkr r 79 Claremont av
—Margaret R emp 229 N Mountain av r do
—Marion tchr r 38 Irving
—Marion T clk Bloomfield av and Lackawanna Plaza r 15 The Crescent
—Mary emp 495 Park r do
—Phillip M butler h 12 Linden av
—Preston eng NY r (72) 59 Union
—R Beatrice tchr r 48 S Willow
—Ralph L lawyer NY h 148 Gates av
—Robert E mason h 16 Rosedale av
—Roy rem to Great Notch
—Sarah emp 382 Highland av r do
—Schoofield P H mech h 5 Pleasant way
—Sylvia M wid William h 45 Greenwood av
—Thomas ins NY h 9 Nassau rd
—Thomas R hosiery NY h 425 Park
—William clk h 38 Irving
—William died June 3 1929 age 70
Scoular Lucy H emp 38 Ardsley rd r do
Scovil Aubrey E slsman h 36 Tuxedo rd
Scoville Sarah wid Amasa H r 31 Aubrey rd
—Warren E h 31 Aubrey rd
Scrachman Catherine emp 58 Franklin pl r do
Scranton Grace F r 12 Brunswick rd
—Joseph H contractor Bridgeville h 176 Wildwood av
Scrimgeour Dorothy clk h (7C) 41 N Fullerton av
Scroggie Agnes emp 31 Eagle Rock way r do
—Albert h 316 Orange rd
Scrogin Mildred rem to Indiana
Scudder Frank D physician 63 S Fullerton av and 197 Orange rd h do
—Margaret E wid William C r 109 Midland av
Scuderi Frank shoemkr E Orange h 56 Glen Ridge av

EDMUND R. HALSEY CIVIL ENGINEER AND SURVEYOR
79 ACADEMY ST. Tel. 3157 Mulberry NEWARK, N. J.

ESSEX TITLE GUARANTY & TRUST CO. GUARANTEES TITLES TO REAL ESTATE
483 Bloomfield Avenue Tel. Montclair 1551 Montclair, N. J.

JAMES MOONEY, INC. INSURANCE
Montclair Centre
Telephones 9600-1-2

P.O.N. COAL FEIGENSPAN SERVICE-QUALITY-WEIGHT
NEWARK MULBERRY 1960 EAST ORANGE ORANGE 0473

Scully

Scully S Helen wid Thomas J r 823 Bloomfield av
—Thomas J eng h 823 Bloomfield av
Seablom Elsa rem to E Orange
Seabold Harry mech r 24 Willard pl
Seager Robert sec NY h 656 Ridgewood av
Seaman Anna M wid Lester L h 22 Berkeley pl
—Arthur N pres-treas M N Higgins Inc 99 Grove h at E Orange
—Donald G clk NY r 150 Midland av
—Harry B clk Newark h 150 Midland av
—Herbert R treas NY h (1) 31 The Crescent
—Mildred E tchr r 22 Berkeley pl
Seaminchick Elsie nurse 21 N Fullerton av r do
Searing Charles A Mrs h 61 S Fullerton av
—Henry cotton merchant NY h 137 Clarewill av
—Ruth E r 137 Clarewill av
Searle Edward h 440 Valley rd
Sears William J slsman 400 Orange rd h at Morristown
Seaton Lillian r 29 Mission
Sebastian R Louis director NY h 205 Watchung av
Sebvri Louis (Post Office Delicatessen) 397 Bloomfield av h (404) 14 Forest
Seche John G chiropodist NY r 6 Cedar av
Sedlock John clk r 516 Valley rd
—Martha emp 269 Park r do
See Albert B sec C M Fetterolf & Co Inc 15 Church h at Ridgewood
—Edna interior decorator and tea room 67 Park h do
—Emma H wid James A r 25 Essex av

SEE H M R

pres-treas R H See Coal Co 131 Bloomfield av h 94 S Fullerton av—See top lines

—Harold F bkkpr r 25 Essex av

SEE R H COAL CO

coal and wood Scranton anthracite cannel grate wood and heating oil 131 Bloomfield av—See top lines

—R H Mrs h 94 S Fullerton av
Seebeck Ernest A emp 337 Park r do
Seeberger Louise emp 416 Bloomfield av r do
Seebode Michael J mech r 130 Valley rd
Seeboldt Jules clk 605 Bloomfield av h at Caldwell
Seed Edward C importer NY h 181 Fernwood av
Seeley James P slsman Newark h 293 N Mountain av
—Jeannie W wid Coles A h 9 Wilde pl
—Max conf 71 Walnut h 114 Grove
—Robert emp 393 Bloomfield av r Wilde pl
—Robert I civil eng r 25 Park
Seely Henry M treas Harry Daviga Inc 18 S Fullerton av h at Caldwell
Seery Hugh police lieut h 1 Mountain View pl
—John gardener h 146½ Valley rd
Sefton Russell A importer NY h 8 Seymour
Segar Gladys library asst 73 Church h at Bloomfield
Segelcke Hermina emp 86 Warren pl r do
Seguine Hannah A wid Joseph r (35) 47 N Fullerton av
—William F eng h (35) 47 N Fullerton av
Seibert J Porterfield acct NY h 119 Park
Seidler Charles Mrs r (8) 31 Trinity pl
—Eleanor D pres Clairidge Book Shop Inc 548 Bloomfield av r 16 Plymouth
—Victor B physician 16 Plymouth h do
Seifert Edwin A physician 11 The Crescent h do

Seifert

—Iringard A emp 199 Christopher r do
—Lester elec r 58 Elm
Seigler Matilda emp 25 Melrose pl r do
Seinfeld Alexander A clk r (5) 146 Bloomfield av
—Isadore painter (5) 146 Bloomfield av h do
—Saul rem to Caldwell
Seldon James cleaner-dyer 324½ Orange rd r 145 Lincoln
—William tailor r 145 Lincoln
Self Elizabeth S M Mrs library asst 73 Church r 195 Walnut
—Florence I r 59 Beverly rd
—Fred D mgr NY h 59 Beverly rd
—Jane r 106 Midland av
Selick George H clk h 122 S Fullerton av
Sell Frances rem to Pennsylvania
Sellaro Domenico lab h 108 Glen Ridge av
—Joseph gardener r 108 Glen Ridge av
Sellars David supt 89 Walnut h 8 Montclair av
—Margaret A steno r 8 Montclair av
Seller Frank A acct NY h 493 Highland av
Sellers Edward emp 86 Prospect av r do
—Harvey W r 275 Claremont av
—Robert H real est NY r 275 Claremont av
Sellick Alfred L clk PO h 312 Orange rd
—William E letter carrier h at Bloomfield
Selliga Emily emp 40 Warren pl r do
Sellmer J Carl mgr NY h 225 N Mountain av
Sellvin Bertha emp 40 S Mountain av r do
Selser Charles L clk r 18 Willowmere av
—William S title searcher Watchung Title & Mortgage Guaranty Co 493 Bloomfield av h at Orange
Selvetti Maria wid Pasquale h 41 Glen Ridge av
Selzer Arthur J com agt NY h 356 Highland av
Semina Louis emp PruInsCo r 31 Montclair av
Semple Parlan slsman h 10 Bellaire dr
Semsch Otto F archt NY h 183 Montclair av
Senior Frank S civil eng NY h 82 Myrtle av
—Nellie wid William H h 55 Walnut
—Rachell wid Daniel L emp 25 Highland av r do
—Raymond A asst bdg insp (8) 647 Bloomfield av h 55 Walnut
Sennhauser Edwin H r 211 Lorraine av
—Harry r 211 Lorraine av
Senzale Antoinette mach opr r 137 Valley rd
—Biagio H shoe repr 137 Valley rd h do
—Lena lampmkr r 137 Valley rd
—Louis motorman r 137 Valley rd
Senzig Carl fireman MFD h 47 Virginia av
Sergent Madalene C Mrs telegraph opr W U Tel Co h at Bloomfield
Serio Frank rem to Nutley
Serpico Louis tile setter h 7 Oxford
Serra Anthony searcher 493 Bloomfield av h at Newark
Serventi Anthony r 216 Grove
Service Alice C tchr Hillside Junior High School r 5 Midland av
—Arabelle wid William E h 5 Midland av
—Helen T tchr George Inniss Junior High School r 5 Midland av
—Marion H nurse 5 Midland av r do
Settanno Domenico tinsmith h 29 Glen Ridge av
Seveille Robert K treas Montclair Trust Company 475 Bloomfield av h 126 Gordonhurst av
Severance William emp PO r 83 Grove
Severn William E adv NY h 55 Elm
Sewall Jessie B wid Elbridge C r 135 Montclair av
—John N letter carrier h 133 Willowdale av
—Joseph C slsman NY h 135 Montclair av

Fidelity Union Trust Company
NEW JERSEY'S LARGEST BANK

R. H. SEE COAL CO. 131 BLOOMFIELD AVE. MONTCLAIR, N. J. TELEPHONE 19

Seward
Seward Herbert F acct h (36) 192 Claremont av
—Nicie housekpr r 159 Glen Ridge av
Sewczyk Anna emp 149 Watchung av r do
Sexton Herbert B broker NY h 119 Union
—Herbert B Jr student r 119 Union
Seydareny Anna emp 45 Elston rd r do
Seymour Arthur G pres NY h 44 Beverly rd
—Dorothy coml artist r 44 Beverly rd
—George H h 147 Christopher
—Street Apts 11 Seymour
Sgroi Giuseppe grocer 32 Grant h do
—Josephine Mrs emp 32 Grant r do
Shaelson Isadore conf 51 Watchung Plaza h 252 Park
Shaffer Theodore L mfr Kearny h 86 Gates av
Shafran Nathan A real est 132 Lincoln h do
Shanagher Anna wid John J h 26 Claremont av
—Elizabeth T lodging house 183 Bloomfield av h do
Shand Jane S wid John C h 66 Valley rd
—Kenneth R pres Essex Title Guaranty & Trust Co 483 Bloomfield av h 27 N Mountain av
Shank Isaac painter r 70½ N Willow
Shannon Bernard I clk PSE&GCo h at Verona
—Howard J clk PSE&GCo h at Belleville
—James B physician 56 Church h 48 S Park
—Joseph H radio eng NY h 20 Laurel pl
—Mary emp 152 Park r do
—Mary L wid Robert W r 20 Laurel pl
Shapiro Benjamin h 126 Midland av
—Frank A dry goods 507 Bloomfield av h at Newark
—Jack M letter carrier r 126 Midland av
—Lillian bkkpr r 126 Midland av
—Samuel painter r 334 Bloomfield av
Shapleigh Mary D wid Waldron S r 15 Highland av
Share Henry P slsman r 83 Plymouth
Sharkey Andrew J gardener h 67 Montague pl
—Dominick T steamfitter NY h 2 Valley pl
Sharp Katherine emp 96 High r do
—William emp ERR r 196 Walnut
Sharpe Furman butler r 133 Maple av
Shaul Louis C asst agt NY h 20 Columbus av
Shaw Alice emp 77 Myrtle av r do
—Edgar J eng h 426 Bloomfield av
—Emma L r 564 Upper Mountain av
—Ethel H Mrs infant welfare nurse (12) 647 Bloomfield av r 354 Orange rd
—Francis V tester NY h 8 Tennis pl
—George E conf 177 Bloomfield av r 11 Lexington av
—Joseph T ticket agt 45 Spring h at Cedar Grove
—Margaret J wid Alfred B h 33 Claremont av
—Nellie M tchr Bradford School h at Bloomfield
—Robert H elec r 437 Washington av
—Walter G emp PO r 426 Bloomfield av
—William gardener h rear 208 S Mountain av
—William eng h 103 Bellevue av
—William A h 437 Washington av
—Winfield L mgr NY h 425 Valley rd
Shea Catherine wid John h 58 Montague pl
—Joseph A dentist 1 Cedar av r do
Sheaf Theodora nurse 1 Union r do
Shealy George L slsman h 45 Howe av
Shearer James foreman Mt Hebron Cemetery h 832 Valley rd
—Ralph L mgr Newark h 7 Euclid pl
Shedd Evelyn tchr r 63 Orange rd
Shedden John S sls mgr NY h 39 Ardsley rd
Shedrick Elizabeth Mrs emp 46 Tuxedo rd r do
Sheehan Elizabeth emp 38 Warren pl r do
—Ella F r 147 Lorraine av

Sheehan
—Henry J clk NY h 8 Appleton pl
—Nellie emp 164 S Mountain av r do
—Thomas C mfr Jersey City h 147 Lorraine av
—Thomas C Jr student r 147 Lorraine av
Sheeleigh Mathias mgr Jersey City h 285 Grove
Sheeran Eleanor A r 351 Grove
—John A cashier NY h 351 Grove
—Leo J steno r 351 Grove
Sheerer William clk r 51 Park
Sheets Elizabeth r 95 Upper Mountain av
—Emily K r 95 Upper Mountain av
—Harold F mgr NY h 95 Upper Mountain av
Sheffield Florence B wid Archibald r 57 Lloyd rd
Sheldon Carmen L acct h 130 Montclair av
—Edith r 4 Llewellyn rd
—Florence G r 4 Llewellyn rd
—Florence W wid Clarence D h 4 Llewellyn rd
—Rose h 2 Maple av
—Roy V civil eng 19 N Fullerton av h at Verona
Sheldrick Robert slsman h (103) 16 Forest
Shell Products Inc gas and oil 40 Claremont av
Shellenberger Mary E wid Samuel L r 185 Fernwood av
Shelly William H Jr credit Newark h 148 High
Shelton Edward A lab h 1 William
—Ella emp 111 S Mountain av r do
—Emmett chauf h 138 Maple av
—Robert mech h 114 Maple av
—Stephen lab r 68 Forest
Sheneau Lillian Mrs rem to Philadelphia Pa
Shepard Lillie G nurse 33 Union h do
—Mary V K wid Robert M rem to Bloomfield
—Newell C broker NY h 96 Harrison av
—Raymond D acct NY h 73 Edgemont rd
—Royal F lawyer NY and 32 James h do
Shephard Katherine wid William r 37 Tuxedo rd
—Tracy r 13 Washington
Shepherd A Hubert clk 292 Bloomfield av h 30 Irving
—Etta r 30 Irving
—Tracy S lab r 30 Irving
Sheppard Annie Y emp 20 VanVleck r do
—Geraldine R Mrs rem to Newark
—James lab r 26 Mission
—John mech r 35 Orange rd
—Katherine Mrs emp 161 Midland av r do
—Minnie emp 75 Lloyd rd r do
—Richard gardener h 35 Orange rd
—Ronald W pres NY h 189 Montclair av
Sherer Harry C sls eng h 58 Central av
Sherf Emma A wid George W h 592 Upper Mountain av
Sherlock Lucy r 63 Forest
Sherman Vera emp 189 S Mountain av r do
—Waldo L mech eng h 7 Morningside av
Sherndal Alfred E chemist Newark h 376 Highland av
Sherry Alfred T letter carrier PO h at W Orange
—Thomas r (3) 65C Elm
Sherwin Margaret A tchr State Teachers College r 45 Church
Sherwood Baking Co Inc 458 Bloomfield av
—Carmen student r 188 N Mountain av
—John F v pres NY h 111 Gordonhurst av
—Julia E wid Alphonso S r 41 Elston rd
—Louis ins Jersey City r 188 N Mountain av
—William C lawyer NY h 188 N Mountain av
—Willum I consulting eng NY h (43) 22 St Lukes pl
Shevlin Isabelle emp 71 Eagle Rock way r do
—Nellie emp 71 Eagle Rock way r do

If You Have The Girl BERTL Has The DIAMOND
Absolutely No Inferior Stone Sold
46 SPRINGFIELD AVENUE, NEWARK, NEW JERSEY
Serving 4 Generations Of Satisfied Customers

ESTABLISHED IN TOWN THIRTY YEARS
DAVID HARRIS
Painting and Decorating Contractor
44 North View Avenue Telephone 1534 Upper Montclair, N. J.

CHARLES BAHR & SON, Inc.
COAL LUMBER AND MASONS' MATERIALS
TELEPHONE VERONA 5501

BUILDER
TELEPHONE MONTCLAIR 9266

Shewan

Shewan Mildred nurse Mountainside Hospital r do
Shields Florence emp 12 Melrose pl r do
—Frederick S printer NY h 20 Fairfield
—Sarah clk r 18 Pleasant way
—Simeon T sec NY h 220 Orange rd
—William clk r 18 Pleasant way
Shiels Francis mgr NY h 62 Tuxedo rd
—Francis W acct r 62 Tuxedo rd
—Henrietta D wid Samuel H r 61 S Fullerton av
Shier Harry clk r 271 Claremont av
Shilston Thomas E gardener h 124 Valley rd
Shilstone Hugh P asst mgr NY h 174 Montclair av
Shine Ellen hairdresser r 95 Valley rd
Shiner George W clk r 160 Valley rd
Shinnerling Harry G acct NY h 90 Mt Hebron rd
—Robert clk NY r 90 Mt Hebron rd
Shipman Ada emp 71 Norwood av r do
—Clifford E real est h 47 Madison av
—Elizabeth A rem to New York city
—Harry A h 433 Valley rd
—Mary A wid Calvin W r 16 St Lukes pl
—Paul A slsman NY h 114 Montclair av
Shippen Eugene R Rev h 277 Grove
Shirley Delbert W eng r 25 Park
Shirreff William P dentist 197 Lorraine av h 191 do
Shirvir John carp r 17 Lexington av
Shocks James driver r 46 Elmwood av
Shonnard Harold W v pres Hoboken h 131 Clarewill av
—Muriel W tchr music 131 Clarewill r do
—Orlando D mgr Jersey City h 10 Valley pl
Short Eleanor student r 11 Talbot
—James F slsman r 40 Ardsley rd
Shorter Jessie steno 223 Glen Ridge h at Bloomfield
—Lawrence M cashier 45 Spring h 77 Walnut
Shrive Jessie nurse Mountainside Hospital r do
Shropshire Ralph F in USNavy r inq 23 Duryea rd
Shults Gertrude M physician NY r 57 Christopher
—Guy C sec NY h 57 Christopher
—John E elec eng r 57 Christopher
Shultz Clifford G builders' materials Passaic h 30 N Mountain av
—Emily B r 30 N Mountain av
—Henry R slsman h 243 Grove
—Marion r 30 N Mountain av
—Walter C masons' materials Hoboken h 11 Upper Mountain av
Shuman Edna E emp 76 Park r do
Shupe Mary M wid J Wade r 145 Park
Shurtleff Flavel lawyer NY h 6 Wendover rd
Shuttleworth Effie wid William J h 136 High
—Sydney importer NY h 114 Gordonhurst av
Sibley Jean L r 9 Tennis pl
—John L statistician h 9 Tennis pl
Siccardi Giro tailor h 80 Chestnut
—Modestino lab h 197 N Fullerton av
Sidders Caroline P wid Edward r 120 Summit av
Siders Walter R sec NY h (44) 73 Grove
—Walter R Jr clk r (44) 73 Grove
Sidman Alfred G mech eng h 147 N Mountain av
—Alfred G Jr clk r 147 N Mountain av
—Lucy wid Alfred h 127 Lincoln
—Natalie r 147 N Mountain av
Sidorowicz Sabina emp 270 Orange rd r do
Siedler Howard D h 73 Gates av
—Julia F r 94 Gates av
—Mary E h 94 Gates av

Siegel

Siegel Arthur cashier NY h 569 Upper Mountain av
Siegle Samuel J pres Watchung Plaza Market Inc 109 Watchung av h at Newark
Siegrist Bertha emp 157 Orange rd r do
Siepe Joseph rest 655 Bloomfield av h at Bloomfield
Sievering Nelson F plater h 24 Stanford pl
Sievers Carl emp 77 Eagle Rock way r do
—Elfriede emp 7 Bellgrove dr r do
Sigerson Edmund B sls mgr NY h 6 Harvard
Sigfried Jean E emp Hotel Montclair r do
Sigh Martha wid John r 25 Myrtle av
Siglar Isaac r 121 Norwood av
Sigler Ambrose E h 70 Valley rd
—C Russell mason r 107 Midland av
—Charles E woolens NY h 133 Christopher
—Charles P mason contractor 107 Midland av h do
—Earle P with C P Sigler 107 Midland av h at Riverdale
—Edith L r 50 N Fullerton av
—Eleanor I tel opr r 60 James
—Elizabeth W wid Theodore h 25 N View av
—Emma N wid Amzi A h 50 N Fullerton av
—Evelyn H clk 537 Bloomfield av r 107 Midland av
—Fannie J r (26) 73 Grove
—Frances C wid Jerome h (26) 73 Grove
—Garnett V painter 60 James h do
—George A mgr Bellevue av h at E Orange
—Harvey emp 256 Park h at Verona
—Howard A town collector (1) 647 Bloomfield av r 122 Midland av
—Jennie clk r 70 Valley rd
—Jennie E steno E Orange r 107 Midland av
—Morton G carp 108 Alexander av h do
—Raymond D (Mullen Storage Warehouse) 6 Gates av h 10 do
—William sec Hillside Building and Loan Assn and real est (7) 460 Bloomfield av h at Caldwell
—William E stairbuilder 430 Upper Mountain av h do
—see Ziegler
Sigrist David C slsman r 196 Walnut
—Frederick ins NY r 11 Aldin rd
—Otto emp 209 S Mountain av h rear do
Silk Shop The (William B Hertz) 538 Bloomfield av
Silliman Ira A (Manuel & Silliman) 185 Claremont av h do
Silmen Clara C emp 112 Upper Mountain av r do
Silver Arthur E elec eng NY h 360 N Fullerton av
—Booker M controller NY h 2 Lansing pl
Silvera Cephas E barber 180B Bloomfield av h at Paterson
Silvernail Clarence D ins NY h 414 Valley rd
—Egbert E broker NY h 147 Upper Mountain av
Silverthorn Mamie tchr r 9 Nassau rd
Silvestro Alfonso lab r 66 Chestnut
Silvia Mary wid Peter r 7 Windsor pl
—William C v pres NY h 7 Windsor pl
Simendinger Amelia F clk r 14 Prescott av
—Amelia F wid William H h 14 Prescott av
—William H clk NY r 14 Prescott av
Simer Louise emp 61 Lloyd rd r do
Simister Frederick P slsman r 179 Cooper av
—James ins NY h 179 Cooper av
—James T slsman r 179 Cooper av
—Janet E priv sec NY r 179 Cooper av
Simmers Elizabeth S communitywkr Glen Ridge r 120 Midland av

STEPHEN E. VAN ZANDT
86 GORDONHURST AVENUE MONTCLAIR, N. J.

WATCHUNG TITLE AND MORTGAGE GUARANTY CO.
493 BLOOMFIELD AVENUE, MONTCLAIR, N. J. Phone 1850 Montclair
GUARANTEES TITLES TO REAL ESTATE

Bank of Montclair
TELEPHONE MONTCLAIR 8400
Resources Over
$9,000,000.

Simmonds

Simmonds Blanche steno 537 Bloomfield av r (27) 192 Claremont av
—Kenneth C eng h (27) 192 Claremont av
—Marie L wid Julius h 29 Valley rd
Simmons David lab h 37 Washington
—Ella L seamstress r 42 Central av
—Emma P wid Fred J h (D6) 45 Church
—Grace r 92 High
—Isabel tchr h (1) 74 Montague pl
—John A export NY h 16 Edgecliff rd
—Joseph I plumbers supplies Newark h 72 Lloyd rd

SIMMONS L N INC
real estate and insurance 276 Glenwood av Bloomfield NJ—See insert opp Bloomfield Numerical Directory

—Mary E beauty culturist r 12 Charles
—Moses E janitor h 17 Charles
—Russell rem to Bloomfield
—Ruth nurse (403) 14 Forest h do
—Samuel T letter carrier PO r inq do
—Ward slsman h (6A) 191 Bellevue av
Simms Edward W lawyer NY h 62 Plymouth
—Grace H wid John H hatter r 415 Bloomfield av
—John lab r 12 Hartley
—Lillian laundress h 17 Bay
—Mary wid William H h 6 Melrose pl
—William H slsman h 61 Watchung av
—see Sims
Simone Vincenzo rem to Connecticut
Simons Joseph M porter r 130 Maple av
—Russell M gen agt NY h 15 Warfield
Simonson Carroll N clk r (1C) 191 Bellevue av
—Ella C emp 34 Erwin Park rd r do
—Frances D Mrs r 153 Alexander av
—Gordon emp TelCo r 175 Park
—Halsey B slsman h (1C) 191 Bellevue av
—Hiram B slsman h 113 Mt Hebron rd
—Margaret wid William r 20 Alexander av
—Walter B rem to Bloomfield
Simonton Margaret tchr h (24) 47 N Fullerton av
Simpkins Mary Mrs h 3 Hartley
Simpson Alfred W real est 566 Upper Mountain av r do
—Alma L clk r 157 Valley rd
—Arthur G auditor h 9 Hawthorne pl
—Arthur G bkkpr NY r 566 Upper Mountain av
—Cameron D fireman MFD r 157 Valley rd
—Caroline r 205 Orange rd
—Charles C foreman Bloomfield h 157 Valley rd
—Edward D acct PSE&GCo r 722 Valley rd
—George F Jr sec-treas Simpson-Merritt Co 350 Bloomfield av h 58 Edgemont rd
—James E chauf h 127 N Fullerton av
—Janet L wid Peter L r 425 Park
—John A B clk r 4 Rockledge rd
—John E rem to Cambridge Md
—Lennet M emp 56 Aubrey rd r do
—Leslie D pres Simpson-Merritt Co 350 Bloomfield av h 11 Grenada pl
—Leslie D Jr shipping clk r 11 Grenada pl
—Levy tailor h 11A Pleasant way
—Maude H r 566 Upper Mountain av
—Mayme emp 102 S Fullerton av r do

SIMPSON-MERRITT CO
real estate-realtors-insurance and mortgages 350 Bloomfield av—See p 77

—Robert A asst supt Orange h 79 Gordonhurst av
—Sarah M wid Joseph R drsmkr 127 N Fullerton av r do
—Vida L emp 20 Waterbury rd r do

Sims

Sims B G & Son (Benjamin G and Frank B Sims) carps 13 Mountainview pl
—Benjamin G v pres Essex Title Guaranty & Trust Co 481 Bloomfield av and (B G Sims & Son) 13 Mountainview pl h do
—Frank B (B G Sims & Son) 13 Mountainview pl h at Verona
—Leonard J rem to Summit
—Mabel M r 13 Mountainview pl
—see Simms
Sinclair Fred W h (203) 30 Gates av
—John C statistician h 6 Morningside av
—John J mech eng h 44 Edgemont rd
—John J Jr student r 44 Edgemont rd
—Mildred P asst supt St Lukes Church r (12) 11 Seymour
—Sophie E wid John h (12) 11 Seymour
—William R emp H R Kent h 35 Lexington av
Sincock Katherine L nurse 137 Upper Mountain av r do
—Mary J wid John r 113 Ht Hebron rd
Sindle I Lester decorator r 20 St Lukes pl
Sing Quong Mee laundry 592 Bloomfield av h do
Singer Sewing Machine Co 426 Bloomfield av
Singleton Frederick lab r 51 Bay
—Sarah emp 83 Edgemont rd r do
Sinigalliano Anthony tchr of music 7 Oxford h do
Sinn Francis P mgr NY h 129 Orange rd
Sinnerud Mary B emp 53 Melrose pl r do
Sinnott Annie Mrs r 12 Tennis pl
Sinsheimer Eugene E clk PSE&GCo h at Arlington
—Louis L mgr NY h 158 Claremont av
—Martin W meter reader PSE&GCo h at Bloomfield
Sirkin Ethel clk 146 Bloomfield av r (6) do
—Gertrude bkkpr 418 Bloomfield av r (6) 146 do
—Isadore mens furnishings 146 Bloomfield av h (6) do
—Jacob slsman r (6) 146 Bloomfield av
Sisco Mary r 117 Maple av
Sister Giuseppa superior St Vincents Nursery and Babies Hospital h do
—Mary Raymond prin Lacordaire School 155 Lorraine av h do
—Teresa Gertrude superior Immaculate Conception Convent h 1 Munn
Sisters of Charity 45 Elm
Sitko Joseph E mgr 53C N Fullerton av h at Bloomfield
Sixma Klaas eng h 8 Columbus av
Sjoberg Agnes wid Albert J h 708 Valley rd
—Albert J rem to Chicago Ill
—Elsie I statistician r 708 Valley rd
Sjoblom Gottfrid L carp h 334 Bloomfield av
Sjokvist Edith emp 85 Porter pl r do
Skally John watchman r 55½ Forest
—Michael gardener h 55½ Forest
—Thomas J fireman MFD r 55½ Forest
Skank Martha J emp 86 Gates av r do
Skeele Fannie A wid Franklin H r 123 Beverly rd
Skehan John E gen mgr Newark h 16 Parkside rd
—Ruth P r 16 Parkside rd
Skelton Roland E slsman h 223 Walnut
Sketchley Laura B r 11A Oxford
Skidmore F Louise bkkpr r 34 N Willow
—Frederick H bkkpr Newark h 34 N Willow
—Lillian tchr r 34 N Willow
Skiles Mae r 27 Grant
—Margaret wid John laundress h 27 Grant
Skillman John E dentist Newark h 10 Vera pl
Skinner Carrie emp 268 Park r do

Landscape Gardener Rocco Giammarino
22 MONTCLAIR AVENUE
Telephone Montclair 8522
MONTCLAIR, NEW JERSEY

210 Bloomfield Ave.
BERGDAL-ZINGG, INC.
INSURANCE
Telephone Verona 10300

ARLEN CORPORATION Realty Investments Insurance
8 So. Park Street Telephones 9060-9061 Montclair, N. J.

IT? THIS MEDIUM HAS ANSWERED THIS QUESTION FOR OVER A CENTURY CONSULT IT!

WHO SELLS

Skinner
—Joseph O lawyer Newark h 128 Chestnut
—Marie A indexer NY r 215 Walnut
Sklar George h 63 Cedar av
Skoda Charles hairdresser 334 Bloomfield av h do
Skogberg Ellen emp 2 Club rd r do
Slamet Edward W tchr music 131 Claremont av r do
Slank Constance nurse Mountainside Hospital r do
Slater Jessie Mrs r 195 Walnut
—John E eng h 242 Midland av
—Mary E emp M Trust Co r 6 Carteret
—Thomas M Rev pastor Reformed Presbyterian Church h 6 Carteret
—Thomas N Jr student r 6 Carteret
Slattery George B student r rear 25 Prospect av
—Michael B chauf h rear 25 Prospect av
—Raymond M clk r rear 25 Prospect av
Slaughter David lab h 10 Bay
Slaven Anna emp 12 Nassau rd r do
—Mary emp 7 Yale ter r do
Slayback Howard A slsman r 119 Chestnut
—John W mgr Irvington h 119 Chestnut
—John W Jr rem to New York city
—Nellie H Mrs r 119 Chestnut
Slaymaker Betty clk 537 Bloomfield av r 45 S Willow
Sleicher Ralph Mrs h 61 S Fullerton av
Slifer George A woolen NY h 60 Tuxedo rd
Slifkin Benjamin collector h 190 Bloomfield av
—Gertrude clk Newark r 190 Bloomfield av
—Irving organist Newark r 190 Bloomfield av
Sliger Margaret C wid Frank B r 165 Midland av
Slingerland Alfred E clk PSE&GCo h at Bloomfield
—Belmont D clk PSE&GCo h at Irvington
Sloan George W ins NY h 10 Lansing pl
—Harold S tchr State Teachers College h 144 Central av
—Jean emp 29 Melrose pl r do
—Walter rem to New York city
—William J h 156 High

SLOAT AGENCY INC
insurance advisors and agents (9) 14 S Park
—Archibald E h 280 Orange rd
—Elmer r 280 Orange rd
—Florence E priv sec NY r 33 Laurel pl
—Hubert L pres-treas Sloat Agency Inc (9) 14 S Park h 89 Gordonhurst av
Slocum Edwin L broker NY r 45 Plymouth
—James H h 45 Plymouth
Sloss George W rem to Verona
—James O painter h 197 Walnut
Slutter Ida B wid Newton W r 129 Haddon pl
Smack Margaret L student r 40 Lexington av
Small Arthur janitor h 11 Irving
—George E consulting eng NY h 91 Park
—John H h 8 Brunswick rd
—Mary student r 91 Park
—Moses lab h 6 Washington
—Pinkey Mrs laundress h 78 Pine
—Robert A Jr slsman Newark h 8 Fairmount av
—Stonewall J cook r 78 Pine
—Susan h 39 Bay
Smalley John plumber h (17) 16 Seymour
Smallwood William D lab h 49 New
Smart Edgar S rem to Pittsburg Pa
Smethurst Edward mgr NY h 26 Ardsley rd
—Edward W rem to Bloomfield

SMITH A P MFG CO THE
mfrs water works supplies and specialties general machinists and founders 545 North Arlington av East Orange NJ—See p 62

Smith
—Adriana emp 24 Prospect av r do
—Agnes B emp 216 Valley rd r do
—Alden W student r 218 Christopher
—Alexander emp 500 Bloomfield av r do
—Alice B Mrs C S practitioner 207 Cooper av r do
—Alonzo lab r 9 Linden av
—Alvin lab r 9 Linden av
—Amanda O wid Andrew F h 15 Mountainview pl
—Andrew F died Oct 31 1928 age 79
—Annie M wid James H h (42) 59 Union
—Annie P emp 33 Melrose pl r do
—Arthur L dietitian Newark h 225 Walnut
—Benjamin W contractor Jersey City h 238 Park
—Bessie emp 109 Llewellyn rd r do
—Bessie H r 10 James
—Blanche Mrs h 133 Glen Ridge av
—Blanche P wid Robert E h 221 Christopher
—Bradford Jr ins NY h (B5) 838 Bloomfield av
—C Dewey sec-treas William R Smith Inc 11 S Fullerton av h 110 Westview rd
—C Raymond elec eng h 35 Oxford
—Calvin W clk Newark h 338 N Fullerton av
—Celine P tchr r 786 Valley rd
—Charles A chauf h 44 James
—Charles A collector PSE&GCo h at Bloomfield
—Charles A archt r 1 Fernwood pl
—Charles F rem to Virginia
—Charles H rem to Newark
—Charles J rem to Long Island NY
—Charles J (Montclair NY Express) 500 Bloomfield av h do
—Charles P bkkpr M Savings Bank r 45 Beverly rd
—Charlotte L wid Josiah r 117 Park
—Chauncey W eng h 21 Euclid pl
—Clara emp 176 Eagle Rock way r do
—Clarence E welder h 23 Enfield av
—Clarence S slsman r 45 Beverly rd
—Cornell lab h 1 Woodland av
—D Spencer bkkpr h 664 Valley rd
—David H tea NY h 216 Watchung av
—Dodley T clk NY r 4 Harrison av
—Donald W sls eng NY h 51 Tuxedo rd
—Edbert A dentist 98 S Fullerton av h do
—Edgar L pres NY h 52 Oakwood av
—Edith C nurse (3) 200 Claremont av h do
—Edward A chauf h 67 Cedar av
—Edward O real est Jersey City h 102 Harrison av
—Effie J wid Henry J r 44 Norman rd
—Eleanor r 122 Willowdale av
—Elizabeth emp 9 Norwood av r do
—Elizabeth Mrs r 60 Greenwood av
—Elizabeth Mrs r 25 Talbot
—Elizabeth V wid Joseph F h 419 Valley rd
—Elleanor S priv sec 46 Church h 338 N Fullerton av
—Ellen G Mrs r 115 N Fullerton av
—Elsie A r 22 Elmwood av
—Emma Dutton tchr music (48) 427 Bloomfield av h do
—Emma L h 62 Glenwood rd
—Eunice H rem to Europe
—Eva B Mrs r Hotel Montclair
—F Allan broker NY h (10) 56 S Park
—F Stoddart oil NY h 584 Park
—Fannie r 41 New
—Fannie S wid Harris h 65 Glenwood rd
—Fleming r 22 Lexington av
—Fletcher L r 57 Undercliff rd
—Florence r 23½ Mission
—Frances r Hotel Montclair
—Francis R lab r 106 N Fullerton av

ADAMS & THOMAS MORTGAGE LOANS
164 BLOOMFIELD AVENUE MONTCLAIR, NEW JERSEY

STANTON CO. REAL ESTATE and INSURANCE
16 CHURCH STREET Phone 6235 MONTCLAIR, NEW JERSEY

Smith
—Frank lab h 39 Bay
—Frank G trav agt NY h 41 Erwin Park rd
—Frank J mech eng r 1 Fernwood pl
—Franklin S soap mfr Jersey City h (24) 67 Union
—Frederick mason r 517 Bloomfield av
—Frederick H chauf r 130 Glen Ridge av
—Frederick H mgr 2 Lackawanna Plaza h 23 Tichenor pl
—Frederick W mgr NY h 65 Edgemont rd
—Garrett T lab h 33 William
—Gaylord U lawyer NY h 120 Summit av
—George (George Smith & Sons) 33 S Park h at W Orange
—George D adv NY h 347 Upper Mountain av
—George G grocer 119½ Forest h 149 do
—George T B lab h 2 Dey
—George & Sons (James and George Smith) florists 33 S Park
—Gertrude A r 24 George
—Gertrude E student r 275 Claremont av
—Gertrude M landscape gardener 578 Park r do
—Gilman B notions NY h 254 Midland av
—Grace E wid Clarence S h 45 Beverly rd
—H Preserved stocks NY h 786 Valley rd
—H Preserved Jr r 786 Valley rd
—Harold W Jr tailor r 13 Willowmere av
—Helen Mrs h rear 148 Bloomfield av
—Helen E buyer 537 Bloomfield av h at Newark
—Helen F steno r 130 Glen Ridge av
—Helen L tchr h (112) 7 St Lukes pl
—Helen M r 128 N Fullerton av
—Helen O r 36 Gray
—Henrietta E rem to Cuba
—Henry lab h 4 Washington
—Henry lab h 23 Linden av
—Henry J cook r 23½ Mission
—Henry T artist NY h 56 Oakwood av
—Herbert L broker NY h 176 Christopher
—Herbert L Jr r 176 Christopher
—Horace O clk r 13 Willowmere av
—Horace W tailor h 13 Willowmere av
—Horatio L mgr NY h 36 Dodd
—Howard B banker NY h 18 Llewellyn rd
—Howard N designer NY h 11 Pierson pl
—Howard Preston treas NY h 7 Waterbury rd
—Howard S h 1 Cedar av
—Hugh Y h 9 Morningside av
—Irving C h 207 Cooper av
—Isabelle emp 12 Roosevelt pl r do
—Isabelle wid Samuel A r 653 Ridgewood av
—J Donald adv NY r 244 Claremont av
—J Lansing caterer 131 Claremont av h do
—J Lansing Mrs (Ideal Employment Agency) 217 Glen Ridge av r 131 Claremont av
—J MacDonald r 293 Claremont av
—Jacob rem to Cedar Grove
—James chauf 57 S Mountain av r do
—James (George Smith & Sons) 33 S Park h (B7) 45 Church
—James emp St Vincents Nursery and Babies Hospital h 51 Washington
—James F slsman r 122 Willowdale av
—James H painter h 75 Bay h do
—James J policeman h 69 Montague pl
—Jeannatte E student r 176 Christopher
—Jesse J lab r 23½ Mission
—John lab h 219 Harrison av
—John gardener h 12 Tichenor pl

SMITH JOHN B
(North End Garage) 199 Bellevue av h 44 Norman rd—See opp inside back cover

—John M tinner h 24 George

Smith
—Joseph carp h 76 N Fullerton av
—Joseph painter r 20 Pine
—Joseph F elec r 419 Valley rd
—Joseph H tchr r 20 Lloyd rd
—Joseph W civil eng ERR h 61 Christopher
—Joseph W Jr student r 61 Christopher
—Josephine tchr Montclair High School h at E Orange
—Julius lab r 50 Greenwood av
—Katherine emp 182 Cooper av r do
—Kenneth B eng h (5D) 41 N Fullerton av
—Langdon W mgr NY h 84 Edgemont rd
—Lee G wid Grover D h 275 Claremont av
—Lenworth L rem to Cuba
—Leon H waiter r 50 Greenwood av
—Leonard B clk Newark h 408 Upper Mountain av
—Leonard S clk h 14 Talbot
—Leslie E clk r 13 Willowmere av
—Lillie emp 153 Montclair av r do
—Lorraine Mrs rem to Verona
—Louis M rem to Newark
—Lucy emp 195 S Mountain av r do
—Luvenia H Mrs died Sept 11 1929 age 44
—M Rivetta tchr George Innis Junior High School r 274 Park
—Mabel tchr 224 Orange rd r do
—Mabel J bkkpr r 130 Glen Ridge av
—Madelyn A artist 275 Claremont av r do
—Marcella A wid John H r 114 Cooper av
—Margaret r 37 Washington
—Margaret wid Samuel laundress h 22 Elmwood av
—Margaret C typist 605 Bloomfield av h at Bloomfield
—Marie T steno r 1 Fernwood pl
—Marion emp 58 Melrose pl r do
—Marion E r 36 Gray
—Mary emp 89 Llewellyn rd r do
—Mary emp 14 Harrison av r do
—Mary wid George h 570 Bloomfield av
—Mary wid Samuel r 83 Pleasant av
—Mary wid Stuart F laundress h 47 Bay
—Mary B wid Edgar B h 1 Fernwood pl
—Mary C tchr r 48 S Willow
—Mary E steno r 419 Valley rd
—Mary E emp 27 Norwood av r do
—Mary K r 216 Watchung av
—Mary T student r 578 Park
—May J wid Horace M r 332 N Fullerton av
—Mildred C tchr r 648 Ridgewood av
—Mildred E mgr Bloomfield av r 110 Westview rd
—Mildred L emp 59 Upper Mountain av r do
—Millard F machinery NY h 59 Christopher
—Miriam G h 32 St Lukes pl
—Morgan Day student r 786 Valley rd
—Mortimer H mech h 24 Frederick
—Nancy h 9 Pleasant way
—Nellie student r 61 Christopher
—Nellie wid Frederick W h 130 Glen Ridge av
—Nellie T wid Albert F h 218 Christopher
—Olin lab h 20 Central av
—Olive P clk Montclair Bank r 56 Oakwood av
—Ortha J truckman and Lexington Inn 44 Lexington av h do
—Paul P physician (4) 21 Trinity h do
—Pearl clk r 1 Woodland av
—Peter h 92 Wildwood av
—R Edward acct h 20 Chester rd
—Ralph E statistician NY h 25 Stanford pl
—Ralph L mgr Newark h 8 Willowdale ct
—Raymond W carp h 24 Portland pl
—Robert chauf r 85 Elm

Little Falls Sand & Gravel Co. WASHED SAND AND GRAVEL
OFFICE AND PLANT, LITTLE FALLS ROAD, CEDAR GROVE, NEW JERSEY P. O. BOX 156 LITTLE FALLS, NEW JERSEY TELEPHONE VERONA 5411

FREYTAG & ANDERSON 4-6 So. Park St. Montclair, N. J.
WE MAKE PROMPT DELIVERY OF FLOWERS ANYWHERE Tels. Montclair 2921—2922

THE BLOOMFIELD BANK AND TRUST COMPANY
MEMBER FEDERAL RESERVE SYSTEM
SAFE DEPOSIT VAULTS
BOXES RENT $2.50 UP
Storage Facilities for Trunks and bulky Packages

THE BLOOMFIELD NATIONAL BANK AND TRUST COMPANY Consolidated as

Smith

—Robert L student r 7 Waterbury rd
—Robert L lab h 20 William
—Robert L Jr slsman h 284 Grove
—Roy J clk PRR h (307) 16 Forest
—Ruth steno r 648 Ridgewood av
—Ruth B hairdresser r 2 Dey
—Sally wid John r 79 Pine
—Samuel mech h 119 Willowdale av
—Samuel D slsman NY h 122 Willowdale av
—Sarah emp 81 Edgemont rd r do
—Scott W tchr State Teachers College h at Glen Ridge
—Selma H wid James E r 21 Clover Hill pl
—Stanton M soap mfr Jersey City h 578 Park
—Stewart A asst sec NY h 16 Aubrey rd
—Theresa emp 182 Cooper av r do
—Thomas E r 14 Mendel ter
—Victor K mgr NY h 202 Park
—Viola emp 151 Christopher r do
—Virginia M wid Gilman B h 281 Valley rd
—Virginia R Mrs beauty parlor 216 Bloomfield av r do
—Vivian T asst director NY h 648 Ridgewood av
—W Scott emp public schools h at Glen Ridge
—Walter M lab h 216 Bloomfield av
—Walter T contractor NY h 4 Harrison av
—Ward clk r 648 Ridgewood av
—Wardell M elec 65 Glenwood rd r do
—Wayne P slsman h 5 Rydal pl
—Wendell A chauf r 22 Elmwood av
—Willard G sls mgr NY h 407 Valley rd
—William mech r 23½ Mission
—William cook h 50 Elmwood av
—William emp town h 16 Oak pl
—William A judge Essex County Circuit Court h 217 Orange rd
—William B clk h 4 Norman rd
—William F r 327 Grove
—William H r 46 Gates av
—William H h 84 Edgemont rd
—William H lab r 35 Irving
—William J r 62 Glenwood rd
—William R pres William R Smith Inc 11 S Fullerton av r 565 Grove
—William R emp PSE&GCo h 253 Midland av
—William R Inc furniture 11 S Fullerton av
—Willis r 33 William
—Wilson W Mrs r Hotel Montclair
—Worth J elec eng NY h 8 Fairfield
—see Schmidt
Smith's Hardware Inc 609 Valley rd
Smithick Alice C prin Trenton r 221 Midland av
Smolak Agnes emp 17 Pleasant av r do
Smoot Charles B rem to Pennsylvania
Smyth Arthur E dentist 415 Bloomfield av h at Orange
—Leonard C pres Smyth Sales Corporation 379 Bloomfield av h at Glen Ridge
—O K sec Smyth Sales Corporation 379 Bloomfield av h at Glen Ridge
—Sales Corporation oil burners 379 Bloomfield av
Snead Anna wid Charles S h (9C) 39 N Fullerton av
—Herbert S mgr NY h 34 Harvard
—William S clk h 403 Claremont av

SNEDAKER H L & CO
(Harold L Snedaker-Alfred D Andrus) real estate and insurance 254 Park—See p 75

SNEDAKER HAROLD L
(H L Snedaker & Co) 254 Park r 87 do—See p 75

Snedecor Abraham poultry NY h 410 Valley rd

Sneed

Sneed Rita A Mrs r 132 Gordonhurst av
Snell Daniel T sls mgr NY h 120 Beverly rd
Snider Harry H clk NY h 115 Edgemont rd
Snipes Moselle h 9 Wheeler
Snodgrass John E physician NY h 447 Grove
Snook Curtis P civil eng NY r 132 Bellevue av
—Ella L wid Samuel B h 132 Bellevue av
Snow Archie H h 167 Claremont av
—Edward J r (31) 65 Union
—Whiting G h (31) 65 Union
—William O rem to Bloomfield
Snowden George B clk NY h 127 Buckingham rd
Snyder Bertha wid Erving r 65 Cambridge rd
—Edith W wid Frank rem to Glen Ridge
—Edward R mgr NY h 219 Christopher
—Emily L h 35 Clinton av
—Harry L v pres-mgr Long Island City NY h 82 Grove
—Hazel M tchr r 15 Pleasant av
—John mgr h 15 Pleasant av
—Margaret V A sec Baldwin St School r 82 Grove
— -McCoy Inc real est 3 Church
—Nicholas auditor NY h 65 Cambridge rd
—Ralph B r (2) 31 The Crescent
—Rebecca J r 229 S Mountain av
—T Scovill pres Snyder-McCoy Inc 3 Church h 120 Westview rd Upper Montclair
—Ultima clk r 65 Cambridge rd
—W Harry tchr State Teachers College h 65 Montague pl
—William V 3d h 508 Highland av
—see Schneider
So Leung emp 62 Harrison av r do
Sockell Bennie emp 40 Bradford av r do
Sodan Ruth tchr r 8 James
Sodano Antonio lab r 41 Glen Ridge av
—Joseph lab r 41 Glen Ridge av
—Pasquale h 41 Glen Ridge av
Soderberg Oliver student Mountainside Hospital r do
Soderman Ruth emp 158 S Mountain av r do
Sofield Clarence S plumber r 29 Montclair av
—Franklin D mgr NY h 40 Oxford
—William H fireman MFD h 29 Montclair av
Sohnlein Minnie F wid Henry J r 331 Bloomfield av
Sojvok Hilda emp 23 S Mountain av r do
Sokolay Charlotte C steno (11) 460 Bloomfield av r 28 Gates av
—George supt 28 Gates av h do
Solan Catherine emp 152 Park r do
Soleau Charles J plumber 111 Mt Hebron rd h do
—Charles R student r 111 Mt Hebron rd
Sollmann Carl P importer NY h 214 N Mountain av
Soltanoff Israel conf 33 Walnut h do
Soltau Florence E wid John h (26) 47 N Fullerton av
Somers Charles C meat cutter h 37 Watchung Plaza
—Howard A public acct h 170 Gordonhurst av
Somerville Horace lab h 15 Lexington av
Somes Frances L student r 123 Wildwood av
—Frank P jeweler NY h 123 Wildwood av
—Mary C nurse 21 Glen Ridge pky r do
Sommer H P r (4B) 41 N Fullerton av
Soper Adelaide Mrs h (15) 11 Seymour
Sordillo James student r 18 Fidelity pl
—Leonardo gardener h 18 Fidelity pl
—Rose clk r 18 Fidelity pl
—Theresa steno r 18 Fidelity pl

MOELTNER SHEET METAL & ROOFING CO. TELEPHONE MONTCLAIR 10424
CORNICES AND SKYLIGHTS
100-104 GREENWOOD AVENUE MONTCLAIR, NEW JERSEY

56 PARK ST. AT Claremont Ave. ARTHUR K. BROWN, INC. MORTICIANS PHONES MONTCLAIR 104 and 126

Sorensen
Sorensen Frederick R mgr Orange r 161 N Mountain av
—John R r 161 N Mountain av
—Joseph R rest 677 Bloomfield av h 161 N Mountain av
Soria Abram L r 196 Park
Sorrell Hannah Mrs h 27 New
Sosman Fred P actor h 49 Park
—Zelma W Mrs (Park Manor) 49 Park h do
Soule Francis E r 464 Upper Mountain av
—Frank M h 52 Gates av
—William E buyer NY h 2 Euclid pl
South End Beauty Parlor (Anthony Zingali) hairdressers 307 Orange rd
—End Real Estate Co (George Arnold-Angelo Dispenzere) 319 Orange rd

SOUTH MOUNTAIN ESTATES Harry J Stevens sec and treas developers 478 Central av Newark NJ—See insert opp Montclair Numerical Directory

—Presbyterian Church 266 Orange rd pastor Rev C Ogden Kirk r 5 High
Southward George r 159 N Mountain av
Southworth Edward B Jr mgr NY h 33 Aubrey rd
Soverel Betsy W tchr r 12 Cedar av
—Clara D r 12 Cedar av
—Kenneth R asst cashier 491 Bloomfield av h 13 Pleasant av
—Russell L slsman h 105 Elm
—Sarah L wid William I h 12 Cedar av
—Stanley R v pres-treas The Montclair Savings Bank Bloomfield av c Glen Ridge av h 5 Warren pl
Sowden Ruth tchr r 8 James
Sowdon Emma rem to New York city
Spadone Alfred A h 60 Upper Mountain av
—Elizabeth A r 60 Upper Mountain av
Spagnuolo Anthony grocer 25 New h do
Spain James chauf h 118 Maple av
—Mabel B tchr h (E3) 45 Church
—Malcolm L mason r 150 Lincoln
—Richard D pastor Newark h 150 Lincoln
Spalding Caroline student r 12 Harrison av
—D Elizabeth priv sec NY h 10 Stanford pl
—Sam Seaton banker NY h 12 Harrison av
—Sarah C wid George A r 10 Stanford pl
—Sarah L wid Randall r 81 Montague pl
Spangler Grover C fruit NY h 12 Morningside av
Spansk Vilma emp Crestmont rd r do
Spark Elvira E Mrs r 12 N Willow
—Helen childrens wear 411 Bloomfield av h do
—Jessie clk r 411 Bloomfield av
Sparks Edwin W mfr NY h 465 Park
—Mary E tchr h (7) 82 Church
Sparrow Isaac B watchman h 116 Maple av
—William H clk h 22 Glen Ridge av
Spaulding Joseph M elec h 42 N Willow
Spear Robert H carp h 29 Ward pl
Specht Harry G mgr Belleville h 31 Stanford pl
Speer Hurlburt D r 525 Upper Mountain av
Speers James M pres NY h 81 S Mountain av
—John W r 334 Grove
—Wallace C linens NY h 16 Warren pl
—William E mgr NY h 65 Plymouth
Speilman Oscar F r 70 Pleasant av
Speller John L h 46 Glenwood rd
Spellissy William A cotton NY r Hotel Montclair
Spells Nettie E emp 173 Midland av r do
Spence John chauf h 41 Lexington av
Spencer Alonzo L tchr Jersey City h 8 Vera pl
—E Anna tchr r 225 Walnut
—George F r 17 Duryea rd
—Herbert emp SOilCo h 4 Belvedere pl

Spencer
—Lavinia r 16 Willowdale av
—Mary wid Thomas J h (18) 16 Seymour
—Robert H sec Montclair Building and Loan Assn (7) 408 Bloomfield av h at Caldwell
—V Margaret priv sec 44 Church h at Glen Ridge
—William B insp NY h 100 Elm
Spengeman Percy C dentist NY h 138 Gordonhurst av
Speni Charles R (Speni & Maffucci) (4) 605 Bloomfield av h 61 Ardsley rd
—Mary B emp Mountainside Hospital r 61 Ardsley rd
—Michael E student r 61 Ardsley rd
—& Maffucci (Charles R Speni-Anthony Maffucci) real est (4) 605 Bloomfield av
Sperle D Henryetta tchr State Teachers College r (3) 97 N Fullerton av
Sperling Walter J sls mgr NY h 29 Oxford
Speth Caroline E steno h (7) 51 N Fullerton av
—Henry r 271 Claremont av
Spettigue George S mgr Newark h (1) 188 Claremont av
Speuhrer Lena rem to New York city
Spicer George A lab h 3 Hollywood av
Spies Albert Mrs h 7 Trinity pl
—Frank A slsman h 17 Hollywood av
—Sarah Mrs r 232 Claremont av
Spinelli Angelo J teller M Savings Bank r 94 Watchung av
—Emil clk NY r 94 Watchung av
—Joseph gardener h 94 Watchung av
—Joseph Jr clk 131 Bloomfield av h 94 Watchung av
—Michael clk M Trust Co h 63A Overlook rd
Spinner William B chef h 38 Montague pl
Spinney Crosby B h 84 Inwood av
Spinnler Melvina F Mrs mgr 270 Bloomfield av h at Clifton
Spinny Bessie r 60 Chestnut
Spinole Frank chauf h 53 Gray
Spivery Pearl Mrs emp 205 Midland av r do
Spohn Arthur S chauf h 19 St Lukes pl
—Margaret L tchr r 19 St Lukes pl
Spore Hartford emp town r 913 Bloomfield av
Spotswood John B asst sls mgr Arlington h (8) 56 S Park
Spowers Ralph B h 184 Christopher
Spradley Phillis r 2 Glen Ridge av
Sprague Barbara K student r 281 Orange rd
—Edith H wid Rufus W Jr h 281 Orange rd
—Harry A prin State Teachers College h 21 Macopin av
—Kate M wid Rufus W r 281 Orange rd
—Kenneth tchr M High School h at Verona
—Thomas S h 88 Inwood av
Sprenger Marjorie office asst 598 Valley rd r 183 Summit av
—Nellie S wid Alfred H h 183 Summit av
Spriggs Franklin D hatter h 439 Washington av
Spring John butler h 323 Claremont av
Springer Cecelia r 14 Fidelity pl
—Gladys M h 14 Fidelity pl
Springmeyer Adrienne A tchr r 16 Wellesley rd
—Flora L wid Albert A h 16 Wellesley rd
—Louise clk 79 Walnut r 16 Wellesley rd
Spruck Barbara steno r 48 Ardsley rd
—Charles E v pres Hall-Clough Inc 46 Church h 48 Ardsley rd
—Gladys B steno r 48 Ardsley rd
Spry James R letter carrier h 10 Linden av
Spurling Oliver C eng NY h 315 Highland av
Spurry Benjamin shoe repr 467 Bloomfield av h 86 Valley rd

EDMUND R. HALSEY CIVIL ENGINEER AND SURVEYOR 79 ACADEMY ST. Tel. 3157 Mulberry NEWARK, N. J.

ESSEX TITLE GUARANTY & TRUST CO. Money to Loan Mortgages for Sale 483 Bloomfield Ave. Tel. Montclair 1551 Montclair, N. J.

DURSTINE-RODGER CO. REAL ESTATE INSURANCE
11 CHURCH STREET (HINCK BUILDING) PHONE 6455 MONTCLAIR, N. J.

NEWARK EAST ORANGE
MULBERRY ORANGE
1960 0473
SPAN FEIGEN
P.O.N. COAL
SERVICE-QUALITY-WEIGHT

Squamgamor

Squamgamor Carmen P plumber 207 N Fullerton av h do
Squangamaro Carmine lab h 196 Forest
Squire Clarice E wid Robert R clk NY r 81 Edgemont rd
St—see Saint
Stachelhaus Gustave W clk h 29 Forest
Stackpole Philip W slsman h 100 Montclair av
Stacy Henry treas NY h 296 N Mountain av
Stafford Clarence tchr Nishuane School h at Millburn
—Herbert W canvas supplies NY h 106 Buckingham rd
—J Walter clk 600 Valley rd h 40 Brookfield rd
—James E lab h 237 N Fullerton av
—Odell Mc lab h 11 William
—Richard dentist r 228 Valley rd
Stagemair Marie rem to Germany
Stager John clk 605 Bloomfield av h at Bloomfield
—Leo W emp M Water Co r 39 Claremont av
—Vivian h 29 Mission
Stagg Etta A Mrs rem to Fairfield
Stagger William J lab h 22 Glen Ridge av
Stagmeyer Jacob emp DL&WRR h 83 Alexander av
Stahl Charles E mgr Paterson h (41) 188 Claremont av
—Harry D eng r 25 Park
—John mgr 558 Bloomfield av h at Orange
Staigg Richard P broker h 483 Valley rd
Stainton Philip E treas A C Chapman & Co Inc 622 Valley rd h at Little Falls
Stake Hilding painter 17 Walnut pky r inq do
—Paul carp r 19 Sylvan pl
Stalker David mach h 18 Walnut Crescent
—Helen E student r 9 James
—J Howard civil eng NY r 9 James
—J Isabel tchr r 9 James
—Sara J wid William h 9 James
—William B clk r 9 James
Stamm Ida r 66 Orange rd
Stancel Ulysses S emp 63 Undercliff rd r do
Stanco August barber h 16 Claremont av
—Michele emp town h 5 Grant
Standard Auto Electric Co auto accessories 183 Glen Ridge av

STANDARD BATTERY & ENGINEERING CO

H A Platte mgr radio and auto batteries sold and repaired 5 N Willow—See p 27

STANDARD FIRE INSURANCE CO OF HARTFORD CONN

Stanton Co agents 16 Church—See top lines
—Food Stores Inc—See Grocers—Retail Classified Directory
—Oil Co of N J 198 Bellevue av branch 146 Valley rd
Standish John lab h 10 Willowdale av
Stanfield Grace emp 214 Walnut r do
—Henry J lawyer Newark h 111 N Fullerton av
—Magnolia V r 111 N Fullerton av
—Natalie J steno r 111 N Fullerton av
—William clk r 111 N Fullerton av
—William H gardener h 210 Forest
Stanhope Arthur E h 105 Park
Stanisci Leonardo mason r 20 Maple av
—Rocco porter 537 Bloomfield av h 20 Maple av
Stanislaus Harry emp 203 Valley rd r do
Stanley Carrie Mrs h 52 Elmwood av
—Edward butler h 23 Maple pl

Stanley

—Mildred F rem to New York city
—Robert h 44 N View av
—William butler h 20 Pine
Stanlick Margaret emp 73 Gates av r do
Stannard Andel M physician NY h 105 Edgemont rd
Stanter Joseph F sls mgr NY h 736 Valley rd
Stanton Alma tchr r 161 Valley rd
—Clifton banker NY h 161 Valley rd

STANTON CO

(George H-Joseph G-Grace E Stanton) real estate and insurance 16 Church—See top lines
—Corabelle tchr r 40 Montclair av
—Frank T broker NY h 343 N Fullerton av

STANTON GEORGE H

(Stanton Co) 16 Church r 40 Montclair av —See top lines
—Grace E (Stanton Co) 16 Church h 40 Montclair av
—Huldah A r 40 Montclair av
—Irving G advertising h 26 Virginia av
—John F sls mgr NY h 377 Park
—Joseph G (Stanton Co) 16 Church h (13E) 39 N Fullerton av
—Katherine emp 36 Hawthorne pl r do
—Lottie M wid Burton C h 40 Montclair av
—Robert student r 161 Valley rd
—Stephen C clk r 161 Valley rd
—T William slsman NY h 255 Park
—Vernon F emp PSE&GCo h at E Orange
Stanwood Josephine H wid Robert B r 4 Frances pl
Staple David lab r 28 Monroe pl
—Selie wid Isaac died Mar 11 1929 age 54
Stark Clarence E v pres Montclair Supply Co 83 Walnut h at Glen Ridge
—David McKay emp 164 S Mountain av r do
Starke Mildred emp 378 Upper Mountain av r do
—Richard emp 378 Upper Mountain av r do
—Roberta R wid John emp 154 Highland av r do
Starkey Fred J clk PSE&GCo h at Verona
—Margaret R wid Thomas r 38 Park
Starkweather I Eudora wid Asa L h 14 Clover Hill pl
State Teachers College Normal av n Valley rd
States Jean nurse M Community Hospital r do
Statler Edward T mgr NY h (303) 45 N Fullerton av
Staudinger Cyril T (Staudinger & Valentine) 458 Bloomfield av h 100 High

STAUDINGER & VALENTINE

(Cyril T Staudinger-Sydney M Valentine) real estate and insurance 458 Bloomfield av —See p 78
Stauffen Ralph M treas NY h 22 Plymouth
Stauffer Joseph R asst editor NY h 3 Rydal pl
—Milton T rem to New Brunswick
Staup Arthur E asst to v pres NY r 6 S Brookwood av
—Herbert T lawyer NY h 6 S Brookwood dr
Stausland Gerda emp 12 Warren pl r do
Stazzone Antonio lab h 22 Sherwood
—Giuseppe lab h 20 Sherwood
Steadman Albert chemist Newark h 14 Burnside

STEADMAN E T INC

coal merchants and heating oils 119 Franklin Belleville NJ—See p 46
—Evan T physician 107 Christopher h do

LEBOEUF CO.
CLEANERS AND DYERS
ESTABLISHED SINCE 1887
587 MAIN STREET EAST ORANGE, N. J. PHONE ORANGE 3602
410 BLOOMFIELD AVENUE MONTCLAIR, N. J. PHONE MONTCLAIR 3379

R. H. SEE COAL CO. 131 BLOOMFIELD AVE.
MONTCLAIR, N. J.
ANTHRACITE CANNEL GRATE WOOD TELEPHONE 19

Steadman
—Frederick W slsman h 132 Lincoln
Stearns Edmund R sec The Carlson Co and civil eng 89 Walnut h 36 Glen Ridge pky
—Edward B h 86 Hawthorne pl
—Eleanor H Mrs r 73 Myrtle av
—Jane B student r 86 Hawthorne pl
—Margaret r 86 Hawthorne pl
Stecher Melville V asst supt NY h 15 Euclid pl
Steckel Henrietta rem to Newburgh NY
Stecker Louise emp 10 Yale ter r do
Steed Samuel W chef h 34 Fulton
Steede Horace D lab h 63 Forest
—Sophronia wid Samuel r 36 Willowdale av
—William E lab h 36 Willowdale av
Steel Inez r 37 Elmwood av
—Laura B wid John T h 54 Elston rd
Steele Arthur painter r 53 Portland
—Arthur E painter r 26 N Willow
—Catherine priv sec NY r 322 Highland av
—George B steel Irvington h 28 Laurel pl
—Wesley mech eng h 322 Highland av
Steelman Andrew J lawyer Newark h 124 Gates av
Steffen Nicholas checker r 500 Bloomfield av
Stegmeyer Margaret rem to Germany
Stegner Joseph E mfr Newark h 165 Lincoln
Stehlie Edgar actor r 340 Highland av
—Emilie Greenough Mrs tchr music 340 Highland av r do
Steidel Andrew slsman h 193 Harrison av
Steil Nathan mgr 556 Bloomfield av h at Weehawken
Stein Abraham tailor 310 Orange rd h 9 Nishuane rd
—Edward T N druggist 96 Walnut h 64 Montclair av
—Elbridge W document examiner NY h 15 Morningside av
—Mary emp 67 Melrose pl r do
—Wally emp 67 Melrose pl r do
Steinbach Elennor emp 107 Elm r do
Steinbarge Harriet M steno r 199 Walnut
Steinberg Gesine r 550 Park
—H Jeannette student r (42) 65 N Fullerton av
—Morris J furniture Bayonne h (42) 65 N Fullerton
Steinbrecher Walter H acct NY h 16 Pleasant av
Steinbrucker Harold H rem to New York city
Steiner Emma L wid Albert r 7 Bellaire dr
Steinetz Bernard G comptroller Kearny h 175 Wildwood av
Steingraber Frederick T acct NY h 24 Clairidge ct
Steinkamp Clarence H student r 190 Christopher
—Frank B emp TelCo r 190 Christopher
—Frank C slsman NY h 190 Christopher
Steinmetz Louise nurse r 20 Glenwood rd
Steir Joseph broker NY h (44) 22 St Lukes pl
Steitz John J slsman h (36) 192 Claremont av
Stele Minnie capt The Salvation Army 175 Glen Ridge av r do
Steller John J supt NY h 151 Highland av
—John T r 151 Highland av
—Virginia H r 151 Highland av
—William J clk r 151 Highland av
Stemler Rudolph J asst mgr NY h 401 Upper Mountain av
Stender Ennie emp 338 Highland av r do
Stengel Annie M wid C E Henry h 55 Harrison av
—K Raymond r 55 Harrison av
Stenson Anna emp 7 Prospect av r do
Stenstrom Carl J (Stenstrom & Yeomans) 153 Walnut and 103 Wildwood av h do

Stenstrom
—Paul A letter carrier h 107 Wildwood av
—& Yeomans (Carl Stenstrom-Ralph L Yeomans) carpenters 153 Walnut and 103 Wildwood av
Stenz William A mfr silk NY h 119 S Fullerton av
Stephen Maude D tchr h (50) 65 N Fullerton av
Stephens Allan W rep Boston r 77 Warren pl
—Arthur L tchr music 42 Maple av h do
—Clyde H sls mgr NY h 62 Christopher
—Ethel r 42 Maple av
—Evelyn D tchr r 160 Valley rd
—H DeForrest h 160 Valley rd
—Harriet M seamstress r 89 Grove
—Ida B rest Valley rd c Normal av h at Clifton
—James B silks NY h 164 Eagle rock way
—R Louis slsman h (7A) 41 N Fullerton av
—Thomas W pres Bank of Montclair 491 Bloomfield av and pres Watchung Title and Mortgage Guaranty Co 493 do h 77 Warren pl
—see Stevens
Stephenson Daisy r 14 Elmwood av
—Louvinia wid Thomas S h 193 N Fullerton av
—Nathaniel undertaker r 115 Lincoln
—see Stevenson
Sterling Charles A ins NY h 133 N Mountain av
—Charles L civil eng Newark h 134 Wildwood av
—Margaret wid William h 20 Portland pl
Stern Benjamin hardware 237 Bloomfield av h at E Orange
—Jack (Stern & Kellner) 492 Bloomfield av h at New York city
—& Kellner (Jack Stern-Benjamin Kellner) shoes 492 Bloomfield av
Sterner Justine H Mrs nurse 335 Orange rd h do
—William H civil eng Newark h 335 Orange rd
Sterns Mary H nurse 96 Elm r do
—Robie S rem to New York city
Stetz Marcella J r 62 Grove
Steuber Henry J supt Belleville h 115 Beverly rd
—Henry N student r 115 Beverly rd
Steur John A C tobacco NY h 45 Gates av
Stevens Albert E r 272 Claremont av
—Almer P mgr NY h (D7) 45 Church
—Anton r 44 Gates av
—Basil M h 16 Prospect av
—Charles S mgr NY h 63 Watchung av
—Clara wid Frank r 185 Fernwood av
—Clara L h (204) 28 Gates av
—Edna B wid Floyd L r 86 Cooper av
—Elizabeth wid Scott r 106 N Fullerton av
—Ella S wid James C h 272 Claremont av
—Ernest L musician h 648 Valley rd
—Fannie B r 41 S Willow
—Florence S tchr 224 Orange rd r do
—Harriott M wid died Sept 25 1929 age 80

STEVENS HARRY J
real estate realtor insurance development mgr Larchmont Estates sec and treas South Mountain Estates 478 Central av Newark NJ
—See insert opp Mountclair Numerical Directory
—Helen T Mrs h 55 Park
—Irene C Mrs sec-treas Marion-Irene Inc 419 Bloomfield av h (102) 16 Forest
—J Thompson physician 55 Park h 25 Pleasant av
—James B clk 408 Bloomfield r 10 Vincent pl

PLATE GLASS INSURANCE IN THE NEW JERSEY FIDELITY & PLATE GLASS INSURANCE CO. NEWARK N. J.

ATLAS PORTLAND CEMENT
"The Standard by which all other Makes are measured"
MANUFACTURERS OF CONCRETE BLOCKS
OFFICE AND YARD
550 Bloomfield Ave.
PHONE BLOOMFIELD 2000

56 PARK ST. AT Claremont Ave. ARTHUR K. BROWN, INC. MORTICIANS PHONES MONTCLAIR 104 and 126

SEE US ABOUT THE PAINT YOU NEED NEWARK GLASS CO. OILS PAINTS BRUSHES 273 & 275 MARKET ST. NEWARK, N. J.

Stevens

—James C treas Montclair Building & Loan Assn and ins (7-8) 408 Bloomfield av h 10 Vincent pl
—John G rem to Plainfield
—Joseph lab h 28 Grant
—Milton A gardener h 19A Central av

STEVENS PETER A
landscape gardener painting and decorating contractor specializing in white washing with special machine 19A Central av h do —See p 50

—Raymond R rem to Plainfield
—Wilbur A bkkpr M Savings Bank r 10 Vincent pl
—Wilbur S clk h 4 Club
—William N h (32) 67 Union
—see Stephens
Stevenson Bertha P Mrs tchr M High School h (4E) 4 N Fullerton av
—Jean G emp 67 Gates av r do
—John A broker h 299A Orange rd
—Millard H chauf h 200 Forest
—Nevin J slsman h 9 Emerson pl
Steward Charles carp r 19 Lexington av
—Horace lab r 134 Forest
—Susan wid James H h 64 Greenwood av
Stewart Alteman lab h (9) 12 Glen Ridge av
—Anna Laura wid Matthew H r 4 Macopin av
—Arthur I carpet cleaner Newark h 152 Grove
—Blanford H lab r 48 Greenwood av
—Cecelia M r 97 Wildwood av
—Charles lab h 41 New
—Charles A whol fish NY h 4 Macopin av
—Clarence lab r 10 Central av
—Daisy emp 14 Clinton av r do
—David F chauf h 88 Pine
—Earl lab h (3) 97 Pine
—Edwin L R sec Newark h 203 Claremont av
—Elizabeth emp 91 Norwood av r do
—Evelyn nurse Mountainside Hospital r do
—Evelyn R student r 203 Claremont av
—George W millwright h 2 Maple av
—Grace E Mrs emp 490 Bloomfield av r 106 Park
—Henrietta emp 19 Lorraine av r do
—Henrietta r 62 Greenwood av
—John lab h 138 Forest
—John watchman h 47 Bay
—John P editor NY h 45 Walnut
—Joseph A E cotton designer NY h 172 Watchung av
—Kenneth r 51 N Williow
—Kitty E wid Robert h 48 Greenwood av
—Laura r 5 Linden av
—Laura A r 4 Macopin av
—Marie Mrs h 84 Bay
—Martha Mrs emp 70 Elm r do
—Mary R r 67 Prospect av
—Maude tchr Mt Hebron School h at Caldwell
—Milton elev opr r 69 Forest
—Nancy emp 70 Plymouth r do
—Oldsmobile Co (Roy N Stewart) 19-21 Elm
—Rilla Mrs laundress h 3 Woodland av
—Robert G physician 79 Midland av h do
—Rosetta Mrs emp 125 Upper Mountain av r do
—Roy N (Stewart Oldsmobile Co) 19 Elm h at Bloomfield
—Samuel L clk (5) 647 Bloomfield av r 412 Grove
—Sheldon M r 3 Crestmont rd
—Thomas lab h 143 Willowdale av
—Vernon T tchr h 12 Essex av
—W Hillyard v pres NY h Walden pl

Stewart

—William chauf h 18 Fulton
—William A police sergt h 412 Grove
—William H woolen NY h 67 Prospect av
—see Stuart
Stickland Mary J wid Jesse r (34) 192 Claremont av
Stickles Susan r 32 High
Stickney David student r 5 Claremont pl
—Dorothy P Mrs r 223 Valley rd
—George H emp G E Co h 5 Claremont pl
—Helen r 223 Valley rd
Stieger Fritz eng h 39 Claremont av
—Karl peddler r 39 Claremont av
Stiehl Louise emp 52 Warren pl r do
Stiff Bertram buyer NY h 26 Prescott av
Stikeman Henrietta Mrs h 40 St Lukes pl
Stiles Adelaide McA wid Francis W T h 3 S Mountain ter
—Margared F r 3 S Mountain ter
—Richard C ins Newark r 3 S Mountain ter
—Winifred r 3 S Mountain ter
Still Emma emp 226 S Mountain av r do
Stillman Murray L r 560 Upper Mountain av
Stinson John R chauf h 30 Midland av
Stitt Alice D r 27 Marion rd
—Ida E nurse 1 Union h do
—James H carpets NY h 27 Marion rd
Stitzer Raymond D slsman h (1D) 41 N Fullerton av
Stivale Antonio plumber r 2 Walnut Crescent
—Arthur garage 80 Glen Ridge av h 31 Walnut
—Domenico lab h 12 Walnut Crescent
—Frank barber h 19-21 Monroe pl
—John G (New Jersey Sanitary Baking Co) 3 Grant h 12 Walnut Crescent
—Joseph lab r 2 Walnut Crescent
—Joseph carp 101 Glen Ridge av h do
—Louis carp h 101 Glen Ridge av
—Michael mason r 12 Walnut Crescent
—Santo lab h 2 Walnut Crescent
—Sebastiano barber r 2 Walnut Crescent
—Silvestro lab r 13 Clover Hill pl
—Silvestro h 24 Glen Ridge av
—Sylvester carp r 101 Glen Ridge av
Stivali Louis lab h 12 Monroe pl
Stivaly Angelo (Stivaly Bros) 48 Glen Ridge av h 10 Roswell ter
—Bros (Angelo and Sylvester) bakers 48 Glen Ridge av
—Sylvester (Stivaly Bros) 48 Glen Ridge av h do
Stivers Schuyler C statistician NY h 387 Highland av
Stockelbach Frits chemical mfr NY h 171 Lincoln
Stocker Richard J rem to Ohio
Stockfleth Charles artist Newark h 139 Grove
—Harry W mgr NY r 139 Grove
Stockwell Ida S Mrs clk PSE&GCo h at E Orange
—Wallace tchr Glenfield School h at E Orange
Stoddard Ralph A clk h 6 Rydal pl
Stoffregen Carl H coffee importer NY h 40 Edgemont rd
—Elizabeth A student r 40 Edgemont rd
—Louise student r 40 Edgemont rd
Stoker Harold C supt Newark h 233 N Mountain av
—Ralph J eng r 25 Park
Stokes Catherine laundress r 119 Willowdale av
—Elija H butler h 22 Elmwood av
—Inez emp 37 Marion rd r do
—James A dentist 598 Valley rd h at E Orange
—Pansy r 8 Rosedale av
Stoll George M emp TelCo r 183 Summit av

WATCHUNG TITLE AND MORTGAGE GUARANTY CO. LOANS MONEY ON BOND AND MORTGAGE
493 BLOOMFIELD AVENUE, MONTCLAIR, N. J. Phone 1850 Montclair

Bank of Montclair
TELEPHONE MONTCLAIR 8400
Interest allowed on Deposits
Accounts of Individuals, Firms, and Corporations solicited

Stoll
—George M asst sec NY h 120 S Fullerton av
Stollpmann Herman emp 10 Clinton av r do
Stollwerck George H student r 403 Upper Mountain av
—Harry V rem to Bloomfield
—Lydia student r 403 Upper Mountain av
—Mary L wid Henry h 403 Upper Mountain av
Stolte Theodore B (The Enterprise) and tailor 217 Glen Ridge av h do
Stone Adele G wid Charles D rem to Verona
—Charles B auditor r 82 Valley rd
—Charles F Jr mgr NY h 349 Highland av
—Edward L elec eng NY h 424 Upper Mountain av
—Elizabeth wid Arthur S r 55 Elm
—Frank H emp 18 Midland av r 25 do
—Fred W publisher NY h 19 Glen Ridge pky
—Grace E wid Harry L h 82 Valley rd
—Helen E auditor r 82 Valley rd
—Herbert W pres NY h 109 Montclair av
—John C tchr State Teachers College h 34 Macopin av
—Joseph W eng h (26) 188 Claremont av
—Mary E tchr r 19 Glen Ridge pky
—Richard H clk h 24 Lexington av
—William E real est 324 Bloomfield av h 103 Chestnut
Stonebrink Ida Mrs emp 152 Park r do
—John H chauf h (21) 83 Forest
Stoneburg Anna E emp 208 N Mountain av r do
Stoneham Thomas emp 4 Stonebridge rd r do
Stoner Floyd F statistician r 25 Park
Stopford Addie S wid William A h 205 Christopher
—William A died Oct 30 1928 age 60
—William A mgr NY r 205 Christopher
Stopham House (Mrs May L Bartlett) interior decorators 9 S Fullerton av
Storey George W (Storey & Gibbs) 11 Hartley h 20 Miller
—Lizzie wid Nelson h 20 Miller
—& Gibbs (George W Storey-Milton Gibbs) garage 11 Hartley
Stork Robert T dentist Jersey City h 55 Ardsley rd
Stortz Elizabeth R wid Valentine h 1 Clinton av
—Valentine exporter NY h 34 Hillside av
—Vincent slsman r 1 Clinton av
—Vincent Roswald slsman NY r 39 Hillside av
Stouse Mabel C steno Bloomfield av and Lackawanna Plaza h 41 N Fullerton av
Stout George H chauf r 20 Cross
—George M chauf h 20 Cross
—Gertrude interior decorator r 35 Glenwood rd
—Henry P slsman h 38 Cambridge rd
—James H h 35 Glenwood rd
—James H Jr clk r 35 Glenwood rd
—Mary emp 39 Madison av r do
—Raymond chauf r 20 Cross
Stoutenburgh Lyndon E mens furnishings Newark h 142 Inwood av
—Robert B real est Newark h 31 Lloyd rd
—Sylvia K student r 31 Lloyd rd
Stovall George lab h 26 Sherman
Stovel Helen M r 48 Waterbury av
—Russell W elec eng h 48 Watchung av
—Russell W Jr student r 48 Watchung av
Stover A Isabella wid Henry W h 32 Caroline rd
—Frederick W acct NY r 32 Caroline rd
Stowe Morrison butler r 122 Claremont av
Straat Frank C Jr oils NY h 479 Upper Mountain av
Strachan Art K musician r (6) 67F Elm
—Charles E credit mgr NY h (6) 67F Elm

Strachan
—Eleanor wid John M r (6) 67F Elm
—Sydney B clk NY r (6) 67F Elm
Stradley Elizabeth M Mrs r 99 Claremont av
Strahan George H designer NY h 137 Gordonhurst av
—George W clk r 137 Gordonhurst av
Straight Albert F broker NY h 20 Prospect av
Strain William J clk NY h 17 Norman rd
Strait Fred J clk PSE&GCo h at Verona
Straker Albertine emp 17 Prospect ter r do
Strand Arthur V carp r 49 Montague pl
—George clk 605 Bloomfield av r 137 Claremont av
—John E rem to Sweden
Strandberg Bror fireman MFD h 149 High
Strang Charles M painter r 614 Bloomfield av
Strange Franc C actor r (6) 67E Elm
—Mary Mrs r 114 N Fullerton av
—Sadie E h 87 Mission
—Wallace lab h 87 Mission
Stranna Hallbjorg emp 430 Highland av r do
—Kjersti emp 183 Cooper av r do
Strassburger Perry D broker NY h 68 Hawthorne pl
Stratford Frank B mech eng h 105 Llewellyn rd
—The apts 15 The Crescent
Stratis Charles shoe repr 377 Bloomfield av h 204 do
Straub Charles h 167 Harrison av
—Charles Jr (Laurel Market) 734 Valley rd h 165B Harrison av
Strauss Abe mgr 501 Bloomfield av h at Newark
—Nathan Inc meat 518 Bloomfield av
Strazza Agostino A steamship ticket agt 50 Glen Ridge av h 52 Bay
—Alfonso h 6 Union
—Emilio J chauf r 52 Bay
—P Henry lawyer (12) 408 Bloomfield av h 6 Claremont pl
Streat Ada L rem to Virginia
Street Charles G hdw NY h 14 Holland ter
—Charles G Jr emp TelCo r 14 Holland ter
—Doris clk r 14 Holland ter
—George W died Apr 4 1929 age 89
—Joseph lab h 200 Forest
—Madeline emp 52 Warren pl r do
—William H sls mgr NY h 272 N Fullerton av
Streeter Ernest emp 171 Cooper av r do
—Lillian Mrs emp 171 Cooper av r do
Streichenberg Albert (Jack & Jill Shops) 549 Valley rd h at Glen Ridge
Streisguth George C fireman MFD h 7 Wilfred
—John J policeman r 90 Walnut
Streiter Arthur J carp r 12 Claremont av
—Francis R clk r 32 Sherman
—Frank J slsman h 32 Sherman
—Joseph clk r 32 Sherman
—Otto M slsman h 12 Claremont av
—Thomas P lather h 181 Bloomfield av
—William T plumber h 66 Montague pl
Strickland Eleanor W tchr George Innis Junior High School h at Passaic
—Lucy A r (46) 65 N Fullerton av
Strideron Charles H statistician h (32) 75 Grove
Strieder Mary E wid George W r 60 Ardsley rd
Stringfellow William Mc butler r 45 Lloyd rd
Stringham Clarence F acct h 35 Franklin pl
Strip Lizzie wid George h 22 St Lukes pl
Strodl Bertha L wid John H h 438 Grove
—Irene J r 438 Grove
Stroehlein Jeannette Mrs library asst 73 Church h at Boonton
Strohm Harold C slsman h 177 Park

ERNEST WEILER
102 WALNUT STREET Telephone Montclair 1951
BIGGEST PAINT AND HARDWARE DEALER IN MONTCLAIR
DEVOE PAINTS RUSSWIN HARDWARE
MONTCLAIR, N. J.

WHO SELLS IT?
THIS MEDIUM HAS ANSWERED THIS QUESTION FOR OVER A CENTURY
CONSULT IT!

CALDWELL BUILDERS' SUPPLY CO.
LUMBER, MASONS' MATERIAL AND MILL WORK
Roseland Ave. and Erie Railroad, Caldwell, N. J.
TELEPHONES 1500 AND 1501 CALDWELL

CONSOLIDATED STONE & SAND CO.
CLOVE ROAD, MONTCLAIR HEIGHTS, N. J.
We can give you prompt delivery in any quantity of all sizes of crushed stone, clean and properly graded.
Tels. Montclair 8920 - 8921

Strom

Strom Charles janitor r 27 N Willow
—Ferdinand r 152 Walnut
—Olga wid Gustave A h 152 Walnut
Stromberg Carl J carp h 94 Gordonhurst av
—Elizabeth G steno 22 Valley rd r 94 Gordonhurst av
—Florence V rem to East Orange
Strong George W woolens NY h 77 Overlook rd
—Gladys M r 77 Overlook rd
—Grace Mrs clk h 21 Montague pl
—Jean I r 77 Overlook rd
—Kathleen buyer 537 Bloomfield av r 21 Montague pl
—William O woolens NY r 77 Overlook rd
Strother Meriville H lab r 49 James
—Minna wid William A h 16 Roosevelt pl
—Neil student r 16 Roosevelt pl
—R Luther lab h 49 James
—Weyman clk NY r 16 Roosevelt pl
Strothoff Catherine E tchr music Hoboken r 51 Christopher
—Catherine E wid Henry J h 51 Christopher
—Dorothea S tchr r 51 Christopher
—Ernst H tiles NY r 51 Christopher
—Luise C r 51 Christopher
Stroud Elizabeth Mrs clk h (2) 379 Bloomfield av
Strout William A h (206) 47 Union
Struble Carrie O wid Edwin W died Mar 22 1929 age 63
Struck Emio J mgr 127 Watchung av h at E Orange
Struller Herman importer NY h 16 Glenwood rd
Stryker Dorothy nurse Mountainside Hospital r do
—Florence E tchr State Teachers College h (15) 10 Roosevelt pl
—Mabel F r (15) 10 Roosevelt pl
Stuart Robertina r 180 Inwood av
—Rodney B adv NY h 72 Melrose pl
Stubb August C emp M Academy h 34 Freemont
Stuckle Kate E wid Max H h (21) 31 The Crescent
—William F sls mgr Philadelphia Pa h 13 Wendover rd
Studdiford Douglas S h (4) 22 Seymour
—Mary wid Theodore h 41 Union

STUDEBAKER MOTOR CARS
White Motor Sales Inc sales and service 640 Bloomfield av—See p 24

Studer Augustus C lawyer Newark r 66 Christopher
—Edith E r 66 Christopher
—Elizabeth M wid Augustus C h 66 Christopher

STUDIO OF THE ORIENT
(C Melkon Arslanian Inc) Oriental rug dealers Hinck Bdg 478 Bloomfield av—See contents page

Studrvent Bun lab h 49 Bay
Stults Annette P clk r 626 Valley rd
—Edith M clk Newark r 626 Valley rd
—Emma clk r 626 Valley rd
—Mary M wid Harvey H h 626 Valley rd
Stump William chauf Mountainside Hospital r do
Sturchio Filomena wid Joseph r 10 Claremont pl
—George barber h 10 Claremont pl
Sturges Clara A wid Harold L r 62 Beverly rd
—Harold L clk h 62 Beverly rd
—John S mgr NY h 242 Park
Sturla Louis L asst sec NY h 210 Montclair av
Stursberg Alma rem to Newark

Stursberg

—Wilma E rem to Newark
Stutsman Elspeth Mrs steno (9) 647 Bloomfield av h (6) 65A Elm
—Harry E slsman h (6) 65A Elm
Stuwe William eng Frederick C Hall Co r Hotel Montclair
Styles Arthur C h 43 Irving
—John E r 43 Irving
Suber Alberta M wid Frank W h 27 Bay
—Alonzo emp PSE&GCo h 46 New
—Gustave A Rev pastor Swedish Congregational Church h 19 Valley rd
Sudano Domenico lab h 74 Chestnut
Suehsdorf Adolph Jr statistician NY h 16 Norman rd
Suffolk Mfg Co cigar box mfrs 11 Label
Sugrist Arthur emp Mountainside Hospital r do
Suhrie Ambrose L rem to New York city
Suling John W lawyer NY h 37 Oakwood av
Sullivan Agnes rem to New York city
—Cornelius A cigars Newark h 11 Wilde pl
—Daniel emp 93 Union r do
—Elizabeth C wid Theodore G h 226 Orange rd
—Eugene L tchr George Innis Junior High School r 785 Valley rd
—Frank A sec-treas Montclair Builders Material Co Forest c Chestnut h 39 Forest
—Geneva emp 129 Wildwood av r do
—Helen tchr h (C5) 45 Church
—Inez emp 7 Clinton av r do
—James slsman r 9 Union
—Jennie emp 218 S Mountain av r do
—John G emp TelCo r 43 Forest
—Joseph M pres Montclair Builders Material Co Forest c Chestnut h 39 Forest
—Lawrence chauf h 46 Montague pl
—Lawrence E r 11 Wilde pl
—Mary J Mrs emp 25 Warfield r do
—Mary T tel opr r 13 Enfield av
—May emp 56 Highland av r do
—Michael night watchman M Savings Bank h at Verona
—Mortimer J osteopath 192 Claremont av h at S Orange
—Thomas J emp PSE&GCo h 13 Enfield av
Sully Albert E slsman r 25 Clairidge ct
—G Leonard slsman r 25 Clairidge ct
—George publisher NY h 25 Clairidge ct
Sulowsky Julia rem to Europe
Sulzberger J Willard slsman h 2 Princeton rd
—John pres J Mockridge Inc 369 Bloomfield av h at E Orange
Summerlin Edward B gardener h 36 Elmwood av
Summers Ada h 85 Elm
—Ada emp 207 Inwood av r do
—Alexander lab r 85 Elm
—Alvin lawyer NY h 39 Montclair av
—Clinton lab h 117 Maple av
—Cora Mrs r 45 Greenwood av
—Douglas lab h 114 Maple av
—Elmer lab r 46 Mission
—Mary E wid Snowden H r 114 Beverly rd
—Nellie A r 37 Elmwood av
—Pearl nurse Mountainside Hospital r do
—Virginia D clk r 39 Montclair av
Summersett Anolda G wid Lewis O hairdresser 209 Bloomfield av h do
Sumner Joseph A emp 40 Church h 89 Grove
Sumpter Morrell E clk NY r 65 Cedar av
Sumwalt Charles N ins special field asst NY h 577 Upper Mountain av
Sundberg Sven painter h 17 Trinity pl
Sundell Frank G (S & S Auto Repairing) 74 N Willow h 25 Dodd

Montclair Roofing Co., Inc.
ONE OF THE OLDEST AND LARGEST IN NORTHERN N. J.
"The Residence Roofers"
44 Valley Rd. Tels. Montclair 3752 Bloomfield 1681 Montclair, N. J.

486 VALLEY ST.
ORANGE, N. J.
Telephone 4090

CODEY SERVICE
DIRECTORS OF FUNERALS

77 PARK ST.
MONTCLAIR, N. J.
Telephone 5

Sundermann

Sundermann Alma emp 28 Harrison av r do
—Alvina emp 208 Orange rd r do
—Louisa emp 26 Clinton av r do
Sundman John (S & S Auto Repairing) 74 N Willow h 17 Willard pl
Supp Marcia emp 16 Erwin Park r do
Surbeck Francois treas NY h 14 Harvard
—Howard F rem to Arlington
—J Henry slsman h 45 Caroline rd
Surbrug Carlotta G E wid John W h 280 Park
Sutera August (Plaza Beauty Parlor) 37 Watchung Plaza h do
—Mary D Mrs h 252 Park
Sutherland David B eng h 35 Harvard
—Georgianna S wid Eugene r 82 Christopher
—Ida E r 82 Christopher
—Walter carp r 133 Claremont av
—Wilfred emp SOilCo h 94 Clarewill av
Sutman Joseph L clk r 38 Forest
Sutor Jacob lithographer r 97 Essex av
Suttler Ernest painter h 118 Maple av
—Stella F Mrs nurse 118 Maple av r do
Suttner Martha emp 86 Highland av r do
Sutton Boyken barber 683 Bloomfield av h at Bloomfield
—Dorothy H tchr r 16 Trinity
—Edmund H clk NY r 94 Midland av
—Enoch lab r 164 Bloomfield av
—Frank F sls mgr NY h 47 Erwin Park rd
—Mary J wid Isaac r 47 Erwin Park rd
—William H clk NY h 94 Midland av
Suydam Richard W slsman r 92 Bellevue av
—William R mfr Orange h 92 Bellevue av
Svenden Magda emp 44 Warren pl r do
—Ragna emp 44 Warren pl r do
Svenning Marie nurse 21 N Fullerton av r do
Svenson Daniel N carp 112 Wildwood av h do
—Esther E r 112 Wildwood av
—John pres John Svenson & Co Inc 7 N Willow and The Bellgrove Company 89 Walnut h 171 Christopher

SVENSON JOHN & CO INC

Nash auto dealers 7 N Willow—See p 26

Svensson Victor eng Orange r 200 Harrison av
Swan Evelyn tchr h 111 Park
—George L elec eng NY h 10 Nassau rd
—Herbert S city eng NY h 338 Highland av
—Hylton A mgr NY h 5 Seneca pl
—John J comptroller NY h 296 Claremont av
—Robert D butler r 96 Llewellyn rd
—Samuel W lab h 16 Oak pl
Swanick Mary A rem to Morristown
Swann Francis emp 32 Hillside av r do
—Frank J chauf r 91 Forest
—Walter mason h 168 Watchung av
—Walter lab h 144 Forest
—William lab h 26 Glen Ridge av
Swanson Arthur policeman h 32 Montclair av
—Birgher painter h (307) 28 Gates av
—Charles B carp h 95 Valley rd
—Elizabeth J M emp 122 Upper Mountain av r do
—Ethel nurse (23) 47 N Fullerton av h do
—Fabian A chemist NY h 17 Waterbury rd
—Nancy M emp 12 Glen Ridge pky r do
—Victor carp-builder 28 N Willow r do
—William H policeman h 135 Lincoln
—see Swenson
Sward Fred rem to Plainfield
Swart Haverley B r 17 Prospect ter
—Roland B h 17 Prospect ter
Swartz Earl W clk r 47 Orange rd
Swats Lonie h 17 Orange rd

Swedish

Swedish Baptist Church 13 Trinity pl pastor Rev Charles E Johnson h 11 do
—Congregational Church 17 Valley rd pastor Rev Gustave A Suber h 19 do
Sweeney Frank J slsman NY h 354 Grove
—Helen emp 6 Claremont pl r do
—Joseph A lab h 34 Enfield av
—Margaret emp 37 Warren pl r do
—Margaret wid Edward r 34 Enfield av
—Rose emp 87 S Mountain av r do
Sweet A Hollister mgr Newark r 39 S Willow
Sweetman Aaron tchr George Innis Jr High School h at Paterson
Sweezy Frank E funeral director 214 Valley rd h do
Sweitzer Louis J h 26 Freemont
Swenarton W Hastings lawyer NY h 308 N Fullerton av
Swenningson Ruth emp 63 Melrose pl r do
Swensen Frieda emp 72 Lloyd rd r do
—Hannah emp 228 Orange rd r do
Swenson Axel W carp h 201 N Fullerton av
—Christiane r 34 Dodd
—Einar carp r 583 Upper Mountain av
—Elston F in USMarines r inq 3 Dodd
—Ernest A F painter h 167 Pine
—Frederick carp r 583 Upper Mountain av
—H Irving clk h 51 James
—Harry carp r 211 Glen Ridge av
—Ida emp 264 Upper Mountain av r do
—J Theodore carp r 3 Dodd
—J Walter radio eng r 15 Oxford
—John O mach h 15 Oxford
—John S carp h 90 Greenwood av
—John S carp h 3 Dodd
—Olaf carp r 27 N Willow
—Oscar J carp h 19 Stanford pl
—Paula emp 253 Orange rd r do
—Robert H clk r 3 Dodd
—Sven R banker NY h 2 Prospect av
—Tyra emp 139 Union r do
Swersky Abraham mgr 130 Bloomfield av h 84 Elm
—Rose Mrs meat 130 Bloomfield av r 84 Elm
Swift David J roofer Newark h 63 Melrose pl
—Robert P slsman h 194 Valley rd
—William H Jr elec eng r 11 N Mountain av
—William H 3d student r 11 N Mountain av
Swiney Winifred F drsmkr (14) 501 Bloomfield av h do
Swink Sophie emp 140 Lorraine av r do
Swords Edward J woolens NY h 92 High
Sydenham Albert T rem to East Orange
Sydnor Lena rem to South Carolina
—Louise rem to North Carolina
Sykes Alexander lab h 30 Wheeler
—Martha E wid Edward r 16 Glenwood rd
—Wilfred pres Chicago Ill h 28 Frederick
Sylvan Agnes H r 24 Brunswick rd
—Ralph E landscape gardener h rear 99 Central av
—T Peter v pres NY h 24 Brunswick rd
Sylvester Arthur cotton merchant NY h 177 Christopher
Symmers William mason r 19 Walnut pky
Symons E J buyer 537 Bloomfield av r 16 Trinity pl
Synnott Jane steno NY r 37 Warren pl
—Martin J physician 63 S Fullerton av h 37 Warren pl
—Paul A clk NY r 37 Warren pl
Syrett Allen L asst collector (1) 647 Bloomfield av r 87 Park
—Frank H woolens NY h 87 Park
—William C slsman r 17 Prescott

SAVOY PRESS INC. Printing-Engraving-Lithographing
280 BLOOMFIELD AVE. TELEPHONE 10244 MONTCLAIR, N. J.

Who Sells It? This Medium has Answered this Question for Over a Century. Consult It!

THE BLOOMFIELD BANK AND TRUST COMPANY

SERVICE
Metropolitan Banking Facilities
Backed by Large Resources
Strong Management and Wide Experience

THE BLOOMFIELD NATIONAL BANK AND TRUST COMPANY Consolidated as

System

SYSTEM BRAKE SERVICE

(Klean-Rite Auto Laundry of Montclair) 152 Valley rd—See p 29

Szekely Albert steno PSE&GCo h at Verona

TABOR JEAN nurse 1 Union r do
Tackett Dorothy nurse (306) 45 N Fullerton av r do
Tafaro Donato A clk r 40 Forest
—Giuseppe polisher h 61 Glen Ridge av
—William V real est 40 Forest h do
Taff Alfred h 22 Upper Mountain av
—Doris L steno NY r 22 Upper Mountain av
—E F Grant broker NY r 22 Upper Mountain av
Taffaro Gaetano lab h 4 Walnut Crescent
Tafro Vito blksmith h 72 Wildwood av
Taft Frank pianos NY h 152 Gates av
—Halsted W banker NY h 51 S Park
—James H Jr r 209 Lorraine av
—James H Mrs h 209 Lorraine av
Taggart Frances E wid Hugh J r 61 Elm
—Herbert F mgr Donald C North Inc 42 Church h 96 Hebron rd
Taite George G gardener r 66 Maple av
—Hattie emp 18 Madison av r do
—Hattie E r 66 Maple av
—James T student r 66 Maple av
Talbert Eva B rem to Hackensack
Talbot Anna wid Harrington r 32 Lexington av
—John C elec eng h 11 Glen Ridge pky
—Reginald A clk NY h 32 Lexington av
—Sarah emp 31 Clinton av r do
Tallaksen Thora emp 133 N Mountain av r do
Tallarico Philip A detective h 59 Grandview pl
Talley Charles lab h 10 New
Tallmadge Henry H rep NY h 46 Ardsley rd
—Webster mach eng h 7 Claremont pl
Talmadge John painter r 439 Washington av
Talmage Belle N h 16 Braemore rd
—Mary W r 16 Braemore rd
Talucci Giuseppe emp Water Dept h 13 Wheeler
Tamarco Giovanni rem to Verona
Tams August hoisery NY h 397 N Fullerton av
Tang Thomas H student h (402) 28 Gates av
Tangring Hilda M tchr George Innis Jr High School h at Bloomfield
Tanner Edward chauf r 17 Rosedale av
—Frederick carp r 130 Walnut

TANNER H BELDEN

mgr Marlboro Inn 334 Grove h do—See p 54

Tansey James J h 104 Lincoln
Tanuto Frank lab r 32 Monroe pl
—John lab h 32 Monroe pl
Tapley LeRoy chauf h 60 Greenwood av
Tappen Edith M clk r 84 Midland av
—Henry N asst sec NY h 84 Midland av
Tarry S Beatrice Mrs h 14 Friendship pl
Tartaglia Leonardo lab h 88 Pine
Tate Alfred H letter carrier and real est 10 Cross h do
—Edwin M slsman 630 Valley rd r 519 Highland av
—Edwin W osteopath Newark h 114 Edgemont rd
—Herbert H student r 10 Cross
—James F sec NY h 316 N Mountain av
—Sophie wid Fenton r 209 Bloomfield av
—William chauf h 40 Cross
Tates Nancy r 10 Sherwood
—Rodney driver h 10 Sherwood
Tatum Eliza A wid Adolphus h 26 William
Tatz Hans cook r 96 Forest

Tauber

Tauber Samuel P sec-treas NY h 111 Christopher
Taussig Louis F banker NY h 23 Windsor pl
Tawresey John S mech eng NY h 20 Aldin rd
Taylor Albert rem to Newark
—Alvin M chemical eng h 34 Erwin Park rd
—Anna G wid Walter W h 1 Duryea rd
—Anna K emp 143 S Mountain av r do
—Anna M wid Walter W r 356 N Mountain av
—Annie emp 28 S Mountain av r do
—Arthur G ins NY h 30 Franklin pl
—Cassell C r 23 Portland pl
—Charles G Jr mgr NY h 158 Lorraine av
—Cora E wid Charles E h 22 Central av
—Corinne E rem to Orange
—Cornelia G h 25 William
—Corrine r 63 Greenwood av
—Daisy B wid Henry L h (12) 56 S Park
—David W h (403) 28 Gates av
—Doris R asst psychologist 22 Valley rd h (207) 28 Gates av
—Dorothy r (47) 192 Claremont av
—Edith L r 57 Walnut Crescent
—Edward N mech eng NY h 7 Patton pl
—Elizabeth emp 163 Midland av r do
—Emily A r Hotel Montclair
—Esther emp 6 Glenside ter r do
—Evelyn C student r 23 Portland pl
—Frank E sls mgr NY h 121 Wildwood av
—Frank H pres Frank H Taylor & Son Note First Name Inc 314 Bloomfield av h at E Orange
—Frank H & Son Note First Name Inc real est-ins 314 Bloomfield av
—Frederick G rem to Irvington
—Frederick H banker NY h 85 Porter pl
—G Howard carp r 14 St Lukes pl
—G Richard lab h 191 Forest
—Garvin P sec-treas Montclair Times Co 9 Park and sec Montclair Chamber of Commerce (2) 22 S Park h at Verona
—George Jay tchr music (46) 427 Bloomfield av h 46 Llewellyn rd
—George K auto mech r 68 Wildwood av
—George R statistics NY h 602 Upper Mountain av
—Grace M steno 493 Bloomfield av h at Clifton
—Harry E mgr NY h 25 Parkway
—Harry P rem to Bloomfield
—Harry R sec-treas Frank H Taylor & Son Note First Name Inc 314 Bloomfield av h at E Orange
—Helen C r 25 Parkway
—Helen F student r 34 Erwin Park rd
—Helen K tchr r 14 St Lukes pl
—Henry radios 205 Bellevue av h at Bloomfield
—Henry E r 290 Upper Mountain av
—Herbert A supt 1 Bay h 26 N Willow
—Ivory lab r 45 Cherry
—James W died Sept 20 1929 age 83
—Janet R r 16 Wayside pl
—Jeanette R r 16 Wayside pl
—Jennie wid Frederick S h 21 Portland pl
—Jeremiah rem to Newark
—Jesse R h 16 Wayside pl
—John C oil NY h 48 Eagle Rock Way
—John H waiter h 23 Portland pl
—John H butler r 193 N Fullerton av
—John H L r (12) 56 S Park
—John S pictures NY h 57 Walnut Crescent
—Katherine h (47) 192 Claremont av
—Lillian B Mrs r Hotel Montclair
—Lily B wid Harry E J r 24 Stanford pl
—Lucille r (1) 95 Pine
—Luther lab r (1) 95 Pine
—Mabel C Mrs tchr r 7 Patton pl
—Mabel V wid George F h 223 Orange rd

THE SLAYBACK-VAN ORDER COMPANY
Lumber, Masons' Materials, Coal, Wood and Ice—Phone 28—Caldwell, N. J.

JOHN BLONDEL & Son
COAL - COKE - FUEL OIL

Taylor
—Margaret emp 12 Garden r do
—Margaret emp 349 N Fullerton av r do
—Martha S r 79 Central av
—Mary L wid James T h 135 Glen Ridge av
—Mary M wid Warren S h 14 St Lukes pl
—Mary S v pres Frank H Taylor & Son Note First Names Inc 314 Bloomfield av h at E Orange
—Mathew E chauf h 21 Portland pl
—Maud wid William r (207) 28 Gates av
—Nellie emp Hotel Montclair r do
—Oscar M tel eng NY h 132 Summit av
—Pattie emp 356 Park r do
—Philip lab h 187 Forest
—Philip B aeroplane supplies Paterson h 127 Haddon pl
—Raymond emp town h 86 Greenwood av
—Robert h 158 Orange rd
—Robert E archt r 34 Erwin Park rd
—Robert H priv sec NY r 158 Orange rd
—Robert J h 162 Walnut
—Roscoe D slsman h 384 N Fullerton av
—Rose H wid James L r 101 Bellevue av
—Ross M draftsman Newark h 43 Warman
—Sallie wid Edward h (1) 95 Pine
—Samuel lab r 120 Forest
—Samuel B ins Newark h 33 Irving
—Sarah r 3 Hollywood av
—Sarah M wid James W h 600 Bloomfield av
—Thomas L clk r 25 Sherman
—Virginia emp 209 Orange rd r do
—W Hetherington pres The Peoples National Bank of Montclair Bloomfield av and Lackawanna Plaza and Montclair Times Co 9 Park h 490 do
—Walter P eng h 73 Oakwood av
—Wilbur slsman h 57 Gordonhurst av
—William driver h 53 Pine
—Winthrop v pres Frederick C Hall Co Crestmont rd h at Long Island NY
—Zebina D Mrs real est 81 Claremont av h do
Tayntor Ardella S C Mrs sec NY r 280 Claremont av
Tchounis Efstalathios h 324 Bloomfield av
Teachers Club 38 Church
Teal John W slsman NY r 174 Orange rd
Teall Harold F (Hathaway & Teall) 193 Bellevue av h at Arlington
Teasdale Mabel emp 5 N Brookwood dr r do
Tebout Mary r 83 Pleasant av
Tedeschi Michael shoemkr 87 Maple av h 29 Wheeler
Tedesco Anthony gardener h 126 Wildwood av
—Carmela wid Nicola r 62½ Mission
—Frank J shoes 48 Glen Ridge av h 124 Wildwood av
—James J mech h 538 Highland av

TEDESCO JAMES J
mgr Plaza Brake Service and pres James J Tedesco Inc 10 Spring h at Irvington—See p 28

TEDESCO JAMES J INC
automobiles-dealers of Windsor motor cars six and eight 10 Spring—See p 28

—Nicola shoe repr 212 Glen Ridge av h 62½ Mission
Tee Clabe lab h 26 Wheeler
Teeple Granger O rem to Arizona
—John E chemist NY h 185 Montclair av
Teetsel William M oil Newark h 36 Highland av
Tegakivita Hall 32 Cottage pl
Teissier Carmen tchr r 68 Orange rd
Teller Chester laundrywkr r 25 Central av
Teller
—Daniel W h 23 Brookfield rd
—Helen clk r 23 Brookfield rd
Temple Albert slsman h 445 Orange rd
—Ella mach opr r 445 Orange rd
—Florence tel opr r 439 Orange rd
—Francis R broker NY h 383 Upper Mountain av
—Frederick C paper cutter h 10 Union
—Frederick V clk r 10 Union
—George E ice creammkr r 44 Forest
—Paula emp 239 S Mountain av r do
—William emp DL&WRR h 439 Orange rd
—William T chauf 605 Bloomfield av r 10 Union
10-20 and 30 cent Meat Market 173 Bloomfield av
TenBroeck Herbert M ins Newark h 85 Beverly rd
—Theodore M ins NY h 45 S Willow
Tener Alice M r 200 S Mountain av
—Ethel r 200 S Mountain av
—Hampden E director NY h 200 S Mountain av
—Wilfred r 200 S Mountain av
TenEyck Otto W banker NY h 57 Franklin pl
—William E slsman Bloomfield r 88 Edgemont rd
Tenney Dwight mech eng h 44 Harvard
—Elizabeth R instructor Orange r 66 Plymouth
—Helen L nurse r 66 Plymouth
—Louise A wid Levi S h 66 Plymouth
Tentler Lewis A rem to Chicago Ill
Tenuto Francesco lab r 95 Bay
Tepel Ottilio wid Albert r 352 N Mountain av
Terelle Rosario lab r 45 New
Terhune Charlotte wid Abram B h 157 N Mountain av
—Marion tchr George Inness Jr High School r 157 N Mountain av
Terlizzi Michael contractor 433 Grove h do
Terrell Mancer h 195 N Fullerton av
—Park Mrs h (203) 7 St Lukes pl
Terry Albert L janitor State Normal School h 114 N Fullerton av
—Melvil W h 98 Overlook rd
—N F fireman MFD r 32 N Willow
—Roy V eng h 8 Nishuane rd
Tervonen A Maria emp 337 Park r do
Terwilliger George W h 135 Buckingham rd
—Royal h 341 N Fullerton av
Testa Gaetano lab h 85 Bay
—Josephine Mrs h 40 Sherman
—Natale lab h 28 Clover Hill pl
—Salvatore lab h 52 Sherman
—Thomas chauf r 28 Clover Hill pl
Teter Anna E wid Walter G h 74 S Mountain av
Texas Co The gas-oil 2 Orange rd
Thackston Catherine J steno r 95 Elm
—Charles M tel opr NY h 95 Elm
—Dorothy E steno r 95 Elm
—Helen R steno r 95 Elm
—Jess chauf 537 Bloomfield av r 95 Elm
—Richard J driver r 95 Elm
Thatcher Jeremiah T ins NY h 98 Gordonhurst av
—Russell N dept head NY h 354 N Fullerton av
—Russell N Jr clk Newark r 354 N Fullerton av
Thayer Gordon G emp DL&WRR h 69 N Fullerton av
—Gordon N student r 69 N Fullerton av
—Harriet G wid Eugene B r 177 Orange rd
Thayne Peter supt 15 The Crescent h do
Thelin Dagny J emp 124 Lloyd rd r do
—Eva emp 139 Cooper av r do
—Paul J N rem to Bloomfield
Then Rose emp 11 Rockledge rd r do

EDMUND R. HALSEY CIVIL ENGINEER AND SURVEYOR
79 ACADEMY ST. Tel. 3157 Mulberry NEWARK, N. J.

ESSEX TITLE GUARANTY & TRUST CO.
GUARANTEEING TITLES A SPECIALTY
Every Facility for Quick and Accurate Work
483 Bloomfield Avenue Tel. Montclair 1551 Montclair, N. J.

JAMES MOONEY, INC. REAL ESTATE Montclair Centre Telephones 9600-1-2

NEWARK MULBERRY 1960 EAST ORANGE ORANGE 0473
P.O.N. COAL FEIGENSPAN SERVICE-QUALITY-WEIGHT

Theobald

Theobald Ruth rem to Cleveland O
Thesingh Gerard G M eng h (10D) 39 N Fullerton av
Theurkauf Amelia R wid Otto A h 9 Prescott av
—Edward A exporter-importer NY h 41 Beverly rd
Theuse Charles carp h 5 Woodland av
Thichenor Minetta P Mrs tchr r 125 Midland av
Thielen Josef elec h 33 Claremont av
Thieme George R mgr 158 Bloomfield av h at Belleville
Thieringer Anna M steno r 71 Midland av
—Fred printer NY h 141 Lincoln
—Fred Jr clk r 141 Lincoln
—Gottlob carp 71 Midland av h do
—Herbert O acct r 71 Midland av
—John M eng h 98 Forest
—Madeline A r 141 Lincoln
Thimell Elsa I emp 3 Parkway r do
Thirty Gates Avenue Apts 30 Gates av
Thobias Erik jeweler r 381 Bloomfield av
Thoman Florence S wid LeRoy D r 36 Warren pl
Thomas Alfred chauf h 36 Cherry
—Alice M rem to Ocean Grove
—Anna emp 100 Llewellyn rd r do
—Anna Mrs hairdresser r 21 Hartley
—Anna I Mrs r 119 Bloomfield av
—Arrington rem to Newark
—Arthur M emp 102 Gates av r do
—Bernice Mrs rem to Newark
—Calvin G gardener h 12 Miller
—Charles clk r 8 Clover Hill pl
—Charles E mgr NY h 112 Park
—Damia H student r 112 Park
—Dwight P sugar NY h 14 Walden pl
—E Estelle emp 159 Glen Ridge av h do
—Edward W police lieut DL&WRR r 236 Grove
—Elizabeth milliner 490 Bloomfield av r 106 Park
—Emma emp 133 Wildwood av r do
—Eugene V h 106 Park
—Frank W tchr r 25 Park
—George chauf h 21 Hartley
—Grace r 135 Forest
—Henrietta emp 45 S Mountain av r do
—Henry stableman h 79 Bay
—Hettie r (A) 20 Linden av
—Ida wid William K rem to Ocean Grove
—Jane nurse Mountainside Hospital r do
—Jeanette E r 106 Park
—John emp 62 Eagle Rock way r do
—Joseph C chauf h (A) 20 Linden av
—Josephine M wid Thomas H r 5 Godfrey rd
—Joseph mech h 8 Maple av
—Katherine M r 139 Central av
—Lavinia cook r (A) 20 Linden av
—Louise wid Fritz emp 82 Grove r do
—Lucia r 14 Walden pl
—Lucia M r 14 Walden pl
—Mabel E emp PruInsCo r 59 Cambridge rd
—Margarite emp 159 Highland av r do
—Mary E wid Charles C h 12 William
—Mary M H wid George L h 139 Central av
—Mattie wid Edward h 191 Forest
—Maud S tchr George Inness Jr High School r 38 Church
—Newell E broker NY h 7 N Brookwood dr
—Norman chauf r 46 James
—Patrick chauf h 34½ Central av
—Pearl wid Frank r 52 Elmwood av
—Percy H civil eng h 346 Park
—Robert F janitor r 39 Central av
—Robert W slsman h 77 Normal av
—Ruth emp 88 Undercliff rd r do

Thomas

—Sarah M wid Alexander emp 16 N Mountain av r do
—Susan Mrs r 38 William
—Tessie r 97 Maple av
—Victor C policeman r 65 Portland pl
—Vincent A student r 8 Maple av
—Virginia Mrs h 229 Glen Ridge av
—Wes lab r 97 Maple av
—Whitt lab h rear 46 New
—Willa emp 70 Norwood av r do
—William G slsman h 29 Grenada pl

THOMAS WILLIAM H (Adams & Thomas) 146 Bloomfield av and real estate 19 Elmwood av h do—See footlines

—William H h 119 Bloomfield av
Thomason George lab h 20 Rosedale av
Thomassin Eugene C mech h 35 Madison av
Thomison Harry E physician NY h 519 Upper Mountain av
Thompson Andrew carp h 2 Franklin av
—Anna B wid Irving emp 52 Walnut r do
—Charles D real est NY h 174 N Mountain av
—Christabel S Mrs r 45 Cherry
—Clayton B rem to Bloomfield
—Clifford W wid Kennington L r 118 Chestnut
—Cora L executive sec The Montclair Real Estate Board of Montclair (8) 363 Bloomfield av r 7 Seymour
—Dennis L lab r 19 Pine
—Elizabeth B Mrs r 110 S Fullerton av
—Elliott lab h 36A Fulton
—Emilia emp 228 Orange rd r do
—Eva C wid John r 18 Duryea rd
—Fannie emp 16 Rockledge rd r do
—Florence h 33 New
—Frances Mrs h rear 147 Bloomfield av
—Frank driver r 14 Talbot
—Frank F physician 18 Elmwood av h do
—Frank F Jr student r 18 Elmwood av
—Gertrude emp 136 Inwood av r do
—Harold G eng h 16 Bellaire dr
—Harrison G mgr NY h 247 Midland av
—Helen B rem to Bloomfield
—Henry lab r 12 Hartley
—Herbert emp 321 Upper Mountain av r do
—Ivy emp 50 S Fullerton av r do
—J Ward h 182 Summit av
—Jennie L tchr r 188 Bellevue av
—John H clk NY h 246 S Mountain av
—John R painter h 143 N Fullerton av
—Joseph S janitor h 46 Elmwood av
—Josephine A wid Harrison G r 247 Midland av
—Julia r 18 Elmwood av
—Katherine H wid William r 143 Cooper av
—Lester h 42 Lexington av
—M T civil eng h 47 Oakwood av
—Margaret nurse r 8 Melrose pl
—Marion B tchr M High School h (12) 56 S Park
—Marjorie G r 16 Bellaire dr
—Mary E Mrs emp 42 N Mountain av r do
—Moses grocer 38 New h 9 Fulton
—Newell A Jr asst supv NY h 220 Park
—Richard C emp 33 Stonebridge rd r do
—Robert G mgr NY h 31 Ardsley rd
—S Waldo patternmkr h 46 Tuxedo rd
—Swerre r 2 Franklin av
—Thomas supt 51 S Park h do
—Thomas chauf h 21 Cross
—Violet Mrs r 125 Walnut
—William B r (5) 65 N Fullerton av
—William M lab h 80 Pine

Fidelity Union Trust Company
NEW JERSEY'S LARGEST BANK

R. H. SEE COAL CO. HEATING OIL Tel. 19
131 BLOOMFIELD AVE. MONTCLAIR, N. J.

Thomson
Thomson Elizabeth clk r (43) 188 Claremont av
—Elizabeth B wid David B h 22 Walnut Crescent
—Georgine r 41 Caroline rd
—Jane emp 31 Parkway r do
—John E mfr Irvington h 71 Stonebridge rd
—Margaret C emp 122 Upper Mountain av r do
—May L decorator h (43) 188 Claremont av
—Medora J rem to Orange
—Medora W wid Archibald rem to Orange
—Robert C v pres Town Trust Company 79 Walnut h 119 Montclair av
—Roy B conf-delica 108 Walnut h at Caldwell
Thorburn Harriet tchr Kimberly School h at New York city
Thorn Sophie R emp 195 Christopher r do
—Walter E mgr 2 Orange rd h at Irvington
Thornall Clarence E died Oct 31 1928 age 62
—Maria L wid Clarence E h 30 Fairfield
—Marie J steno r 30 Fairfield
Thorne George M clk Hotel Montclair r do
—Harold B banker NY h 83 High
—Harold B Jr lawyer NY r 83 High
—Harold W banker NY h 52 Franklin pl
Thornhill Arthur B gardener h 215 N Fullerton av
—Arthur C physician 47 Forest h do
—Beecher W taxi service 215 N Fullerton av h do
—Edith emp 85 Norwood av r do
—Ernest F lab h 42 Central av
Thornton Charles chauf h 24 William
—Charles emp 465 Park r do
—John H h 344 Bloomfield av
—John H Jr slsman r 344 Bloomfield av
—May R Mrs emp 25 Parkway r do
Throop Charles C eng r 209 Walnut
—Frances P steno r 209 Walnut
—Llora E clk r 209 Walnut
—Walter S lawyer NY h 209 Walnut
Thrower Alexander real est 142 Maple av h do
Thum Ernest E editor NY h 34 Aubrey rd
—Margaret r 34 Aubrey rd
Thurston Dudley coml trav h (3) 25 Trinity pl
—Helen A wid Louis V r 40 N View av
—Henry lab h 43 Cherry
—Henry B whol paper NY h 202 Inwood av
—Henry W tchr NY h 215 Walnut
—Jeannette R student r 202 Inwood av
Tibbs Harold H musician r 30 Central av
—Mary P emp 102 Clinton av r do
—Ralph h 69 Mission
—Richard P janitor h 14 Orange rd
—Thomas G real est 30 Central av h do
—Wendell P upholsterer r 30 Central av
Tichenor Bert B bkkpr h 483 Valley rd
—Halsey T real est Newark h 63 Warren pl
—Halsey T clk h 3 Bellaire dr
Tiedemann Gertrude F emp 110 Cooper av r do
Tiedt Martha Mrs emp Crestmont rd r do
Tiefau John mason contractor 5 Franklin av h do
Tierney Caroline V G Mrs h 86 Midland av
—Edward R conf 137 Valley rd r 134 do
—Elizabeth emp 176 S Mountain av r do
—Francis A delica Verona r 134 Valley rd
—James V G slsman r 86 Midland av
—John J student r 41 Portland pl
—Joseph J mason h 134 Valley rd
—Mabel C wid Joseph W h 44 N Fullerton av
—Margaret F typist r 41 Portland pl
—Mary T r 41 Portland pl
—Myles M slsman r 86 Midland av
—Nora A tel opr r 134 Valley rd

Tierney
—William F gardener h 41 Portland pl
—William J mgr NY r 86 Midland av
Tietenberg Arthur C ins NY h 64 Central av
—Harry H student r 64 Central av
Tietje Emil D furniture NY h 86 Highland av
Tietz Agnes wid Herman A r 217 Bellevue av
Tiffany Edna P tchr h (22) 47 N Fullerton av
—Edward L emp DL&WRR r 110 Christopher
—J Raymond lawyer Hoboken h 110 Christopher
Tigar Walter r 8 Seymour
Tigney Mabel r 12 Washington
—Matilda r 12 Washington
Tilander C Mildred steno r 473 Upper Mountain av
—Charles O photographer Newark r 670 Grove
Tillery Nettie I Mrs laundress h 115 N Fullerton av

TILLINGHAST ELBERT R
sec Montclair Chamber of Commerce (2) 22 S Park h 181 Summit av—See p 11

Tillman Anna M clk 45 Spring h at Haledon
—Edward painter h 16 New
—Ollie M Mrs emp 309 Upper Mountain av r do
Timberlake James butler r 31 Montague pl
Timbers Fred lab h 30 Valley rd
—James lab h 27 Bay
Times Square Auto Supply Co Inc 440 Bloomfield av
Timmons Anna emp 264 Upper Mountain av r do
—Bessie rem to Orange
—Mary C r 130 Gates av
—William T electrotyper NY h 130 Gates av
—William T Jr student r 130 Gates av
Tink Edmund L director of reference and research 22 Valley rd h at Verona
Tinker Wellington H Rev sec NY h 182 Inwood av
Tinkham Julian R h 509 Park
Tinkler John draftsman r 242 Grove
Tippens Conrad butler 18 Parkhurst pl r do
—Conrad N butler h 27 William
—Mary E Mrs r 7 William
Tipper Frederick W dry goods NY h 191 Fernwood av
Tirico Arthur L student r 6 Upper Mountain av
—Marie C wid Antonio B h 6 Upper Mountain av
Tisdale Edward lab h 23 Monroe pl
—Isabel Mrs emp 173 Orange rd r do
Titford Mary emp 356 Highland av r do
Titley Dorothy O tchr r 20 Prescott av
—William C v pres NY h 20 Prescott av
—William J rem to East Orange
Titus Melville h 134 Watchung av
—Norman F clk h (9) 31 Trinity pl
Toal A R clk h 42 Aubrey rd
—Catherine R tchr r 42 Aubrey rd
—Elizabeth C r 42 Aubrey rd
Tobey Ada B wid Fred S r 418 Valley rd
—Donald M slswoman h 418 Valley rd
—Marjorie B tchr r 418 Valley rd
Tobin Fannie B wid James L r 185 Fernwood av
Tobler Jacob importer NY h 55 Llewellyn rd
Todd Eugene r 7 Seymour
—Harriett L r 7 Seymour
—James L driver 605 Bloomfield av h at Caldwell
—Margaret E executive sec Altruist Society Inc 213 Glen Ridge av r 24 Hillside av
—Mary emp 64 Melrose pl r do
—William Mc r Hotel Montclair
Todisco Carmine h 47A Glen Ridge av
Toglia Alois plumber r 11 Sylvan pl

If You Have The Girl BERTL Has The DIAMOND
Absolutely No Inferior Stone Sold
46 SPRINGFIELD AVENUE, NEWARK, NEW JERSEY
Serving 4 Generations
Of Satisfied Customers

ESTABLISHED IN TOWN THIRTY YEARS
DAVID HARRIS
Painting and Decorating Contractor
44 North View Avenue Telephone 1534 Upper Montclair, N. J.

CHARLES BAHR & SON, INC. DURRELL ST. VERONA, N. J.
COAL, LUMBER AND MASONS' MATERIALS TELEPHONES VERONA 5501-5502

Toglia
—Antonio gardener h 11 Sylvan pl
—Moses chauf r 11 Sylvan pl
—Rose r 11 Sylvan pl
—Vincent auto painter r 11 Sylvan pl
Toie Margaret G r 62 Glenwood rd
Toler James lab h 26 Glen Ridge av
Tolkowsky Samuel conf 92 Walnut h 149 Claremont av
—Samuel M clk 92 Walnut r 149 Claremont av
Tomao Alexandro r 1 S Willowdale av
—Virginia wid Carmen h 1 S Willowdale av
Tomberg Stella (Primrose Shop) 461 Bloomfield av h at New York city
Tombs Emily C wid Thomas H A r 30 Frederick
Tomec Richard F physician 55 S Park h do
Tomeo Luigi lab h 107 Pine
Tomkins Catherine wid William S r 114 Claremont av
—F Alexander h 114 Claremont av
—Jennie M r 114 Claremont av
Tomlinson Emma wid Richard r 51 Plymouth
—Howard H died May 8 1929 age 35
—Roy E pres NY h 129 Union
Tommins Arthur V jeweler Newark h 47 Oxford
Tompkins Daniel D emp 272 Bellevue av r 771 Valley rd
—Louis W broker NY h 771 Valley rd
—Mortimer C mech dentist Kearny r 66 Orange rd
—Philip associate sec YMCA 25 Park r do
—Ruth wid Edward h 560 Upper Mountain av
—William A r 25 Park
Tompson Eva F wid John E rem to Stamford Conn
Tonnele Theodore M lawyer NY h 102 High
—Theodore T h 39 Cedar av
Tonnesson Signa emp 240 S Mountain av r do
Toohey Jennie emp 91 Lloyd rd r do
Toomey Agnes W wid Joseph r 38 N Willow
—Daniel blksmith 17 Bay h 4 George
—John F ins agt Newark h 38 N Willow
Tootle Mary B Mrs h (6) 25 Trinity pl
Topping Frank H ins r 22 Glenwood rd
—Harry T clk NY h 17 Glenwood rd
—Thomas T Rev creditman NY h 22 Glenwood rd
Torney Robert W bonds NY h 670 Ridgewood av
Tornillo Albert M plumber 642 Valley rd and 11 Friendship pl h 9 do
—Donato lamp insp Bloomfield h 12 Walnut pky
—Donato driver h 8 Friendship pl
—Gaetano gardener h 12 Frink
—James plumber h 12 Frink
—Salvatore janitor h 12 Walnut pky
Torre Antonio h 93 Pine
Torrens A Elizabeth nurse r (31) 73 Grove
—Eva B steno h (31) 73 Grove
—Grace F wid William E h 38 Erwin Park rd
—Joseph publisher NY r (24) 188 Claremont av
Torrero Pedro emp 169 Christopher r do
Torrisi Joseph barber 275 Bloomfield av h 52 Bay
Tosan Mary r 425 Park
—Mary Mrs emp 425 Park r do
Tosone Modestino lab h 26 Central av
Tower Aletta L h 68 Floyd rd
—Warren M sec NY r 68 Lloyd rd
—William H Rev rem to Massachusetts
Towers A Richard Jr asst cashier Peoples Nat Bank of Montclair h at Verona
Towey Winnie emp 144 S Mountain av r do

TOWN TRUST COMPANY
79 Walnut

Townes
Townes Alfred W emp TelCo r 522 Upper Mountain av
—Willard A mech h 22 Linden av
—William H r 522 Upper Mountain av

TOWNLEY HOLLEY R
v pres-treas W O Persons Inc 15 Greenwood av h 534 Upper Mountain av—See p 46

—Wealthy P wid John r 199 Lorraine av
Towns Robert painter h 5 Wilfred
Townsend A S r Hotel Montclair
—Arthur M tchr NY r 28 Hillside av
—Arthur O lawyer NY h 45 Lloyd rd
—B H Mrs r Hotel Montclair
—Dallas S lawyer NY h 24 Prospect av
—E C r Hotel Montclair
—Elizabeth r 45 Lloyd rd
—Gerard B lawyer NY h 39 Porter pl
—Henry C Jr lawyer NY h 130 Clarewill av
—Josephine wid William r 52 Montague pl
—Landon M asst cashier NY h 48 Myrtle av
—Nijamiah W emp 87 Lloyd rd r do
—William W broker NY h 264 N Mountain av
Tozier Lola G wid Morey A r 50 N Fullerton av
Tozzoli Canio gardener h 197 N Fullerton av
—Chancy mach opr r 197 N Fullerton av
—Vito lab h 176 Forest
Tracey Alexander butler 175 S Mountain av r do
—Tessie G Mrs tel opr PSE&GCo h at Verona
Trachsel Marie E steno NY h 119 Park
Tracy Florence Irwin tchr music 48 N View av h do
—Francis J plumber h 26 St Lukes pl
—Patrick J chauf h 21 Montague pl
Traeger Anthony J (F W Traeger & Sons) 100 Greenwood av r 59 Forest
—Barbara M r 59 Forest
—F W & Sons (Frank W Frank G and Anthony J Traeger) wood turners 100-104 Greenwood av
—Frank G (F W Traeger & Sons) 100 Greenwood av r 59 Forest
—Frank W (F W Traeger & Sons) 100 Greenwood av h 59 Forest
—Mary J steno r 59 Forest
Traiforos Emily emp 77 Myrtle av r do
Trainor Rose emp 57 S Mountain av r do
Trammel Sarah r 41 Irving
Tranberg Christian L clk r 17 Clover Hill pl
—Maude M lampmkr r 17 Clover Hill pl
—Severin forman Suffolk Mfg Co h 17 Clover Hill pl
—Theodore S clk r 17 Clover Hill pl
Traphagen William H mgr 628½ Valley rd h at Bloomfield
Trask Martha S nurse Mountainside Hospital r do
Traver Wallace h 543 Upper Mountain av
Travers Genevieve emp 42 Godfrey rd r do
—Jerome D cotton NY r 156 Walnut
Travis Agnes wid Henry O r 96 Walnut
—Charles P civil eng h 168 Summit av
—Charles P Jr student r 168 Summit av
—Emma student r 168 Summit av
—Hannah wid Ira r 5 S Mountain av
—J William slsman h 124 Chestnut
—Leonard E r 43 N Fullerton av
—Louis E r 16 Roosevelt pl
—Mary E student r 149 Watchung av
—Thomas Rev pastor Watchung Av Congregational Church h 149 Watchung av
—Thomas Mrs (The Peking Pailou) 147 Watchung av r 149 do
Trax Harland A gen auditor TelCo h 120 Buckingham rd

WATCHUNG TITLE AND MORTGAGE GUARANTY CO.
493 BLOOMFIELD AVENUE, MONTCLAIR, N. J.
GUARANTEES TITLES TO REAL ESTATE
Phone 1850 Montclair

CARPENTER, CONTRACTOR AND BUILDER
TELEPHONE MONTCLAIR 9266
ZANDT
MONTCLAIR, N. J.
STEPHEN E. VAN
86 GORDONHURST AVENUE

Bank of Montclair
TELEPHONE MONTCLAIR 8400
Safe Deposit Vaults Absolute Security. Fireproof
Storage of Valuables at Reasonable Rates
Fur Storage
Boxes to Rent, $5.00 per annum and upwards

Treadwell

Treadwell Katie F emp 20 Wellesley rd r do
Trecartin Cyrus S ins NY h 393 Grove
Tredennick Beacham student r 237 S Mountain av
—Mark C contractor NY h 237 S Mountain av
Treene Francis J slsman h 35 Elston rd
—Harriet A Mrs rem to Michigan
Tregola Giovanni lab h 40 Sherman
Trélat Madeleine rem to Paris
Trelease Frank J civil eng h 107 Gordonhurst av
Tremble James rem to Newark
Trembley Frank insp PSE&GCo r 61 Cedar av
Trenbath Robert W Rev rector St James Episcopal Church h 163 Cooper av
Trench Arthur G barber h 2 Fessler pl
—Julia W Mrs r 122 N Fullerton av
Trent Alexander lab h 19 Orange rd
—Carlton emp 205 Midland av r do
—Charles rem to Virginia
Tresiani Peter lab h rear 95 Bay
Trestifelippo Angelo barber 121 Walnut h 305 Orange rd
Trethaway Joseph D mfr Newark h 34 Watchung av
Tribble William H janitor h 48 Mission

TRIMBLE HENRY W
lawyer (Frazer & Trimble) (16) 484 Bloomfield av and sec Montclair Mortgage Co (41) 427 do h 115 Cooper av—See p 58

Triner Myrtle steno (5) 460 Bloomfield av h at Caldwell
Trinity Episcopal Church 19 N Willow rector Rev George M Plaskett h at Orange
Trinks Elsie F emp 94 Montclair av r do
Trippett Dorothy L steno (4) 647 Bloomfield av h 68 Montclair av
—Harry town clerk (4) 647 Bloomfield av h 68 Montclair av
—Josephine E nurse 68 Montclair av r do
Troll George D clk r 110 Lorraine av
—George J shoes Jersey City h 110 Lorraine av
Trome Eileen F wid Ernest F h 58 Elm
Tron John Rev pastor Church of the Saviour h 68 N Willow
Trost Ruth tchr Glenfield School h at Verona
Trott Emily G emp 110 Edgemont rd r do
—Fred J letter carrier r 140 Walnut
—Louis H sls eng NY h 94 Bellevue av
Trotter Frederick L rem to Jersey City
Troup Harry broker NY r 40 Bradford av
Trout Robert E v pres Bloomfield h 103 Beverly rd
Trovata Carmelo conf 64 Bay h 20 Sherwood
—Josephine clk r 20 Sherwood
—Sadie mach opr r 20 Sherwood
Trovato Abroggio lab h 85 Bay
Trowbridge William L hdw NY h 19 Brunswick rd
Troxell Thomas F banker NY h 107 Elm
Truax Ada wid Chester M h 260 Park
—Laura G steno r 260 Park
Trudeau Robert mgr 462 Bloomfield av h at E Orange
Truesdell John G elec eng h 3 Columbus av
—Mary E bkkpr r 45 Orange rd
—Matilda wid Thomas h 45 Orange rd
—Paul E dentist 45 Orange rd h at E Orange
—Thomas clk r 45 Orange rd
Truex Charles O lawyer Jersey City h 4 Frances pl
—M Pauline tchr r (5) 67 E Elm
Trulio Matty barber h 336 Bloomfield av
Trumbull Alono rem to Cleveland O

Trump

Trump Harold S mgr NY h 87 Union
Trutor Mildred Mrs nurse 160 Valley rd r do
Tryon J Douglas sls mgr NY h 120 Lorraine av
—Russell slsman h 25 Essex av
Tsurda Hezo emp 169 Christopher r do
Tubby Ella H r 184 Bellevue av
—Gertrude O research wkr h 184 Bellevue av
Tucci Michael barber 97 Walnut h at Verona
Tuchek Fannie emp 10 Harrison av r do
Tuck Beluh W emp 181 Cooper av r do
Tucker Adelle h (8) 16 Seymour
—Almeda r 195A N Fullerton av
—Caroline H wid Joseph W S h 218 Park
—Clarence chauf r 195A N Fullerton av
—David lab h 30 William
—Earl J lab r 30 William

TUCKER EDWARD F
glazier 336 Bloomfield av Verona NJ—See p 53

—Edward H emp 81 Prospect av r do
—Elizabeth emp 115 Llewellyn rd r do
—Elsie B wid Burlis hairdresser 59 Mission h do
—J Elwood lab r 195A N Fullerton av
—James lab h 195A N Fullerton av
—James A lab r 44 Maple av
—Joseph W student r 214 Park
—Lewis lab h 11 Charles
—Martha emp 169 Midland av r do
—Martha M r 195A N Fullerton av
—Mollie wid William M h 14 Elmwood av
—Nathaniel r 195A N Fullerton av
—Paul H student r 218 Park
Tudor James H elec eng NY r 101 Park
Tuers David h 288 Orange rd
—Elsie E r 40 Alexander av
—Helen M drsmkr 40 Alexander av r do
—Herbert far h 20 Alexander av
—John H died Nov 28 1928 age 74
—Mary wid Joseph h 21 Charles
—W Edward far h 40 Alexander av
Tuft Mary r 24 Hillside av
Tufts Catherine C r 248 S Mountain av
—Frank E clk NY h 248 S Mountain av
Tully Albert J mgr NY h 44 Walnut Crescent
—Delia r 134 Valley rd
Tunison Abby M wid Amedee h 13 Forest
—Ida I steno r 13 Forest
Tunstall Mary E Mrs emp 5 Prospect av r do
—Selene D emp 192 Inwood av r do
Tupper Bertha B wid Perry C r 293 Park
—Edwin O r 354 Upper Mountain av
—Frank A broker NY h 310 Park
—Frank E pres NY h 354 Upper Mountain av
—John L r 86 Montclair av
—V Royal rem to Buffalo NY
Turk George W mgr 33 Bloomfield av h at Newark
Turnbull Agnes emp 32 Warren pl r do
—Elizabeth R wid Frank S h Crestmont rd
—Helen emp 189 S Mountain av r do
—Henry P v pres The Montclair National Bank 17 Watchung Plaza h 225 Midland av
—John A student r 225 Midland av
—Nellie emp 189 S Mountain av r do
—Susan emp 3 S Brookwood dr r do
Turner Alice priv sec NY r 95 Cooper av
—Arthur B prof NY h 245 N Mountain av
—Arthur W chauf h 80 Pine
—Charles slsman 537 Bloomfield av h at Caldwell
—Clifton E prop NY h 100 S Mountain av
—Coll J broker NY r 25 Prospect av
—Elizabeth D r 22 Bradford av

Driveway construction
22 MONTCLAIR AVENUE MONTCLAIR, NEW JERSEY
Rocco Giammarino
Telephone Montclair 8522

210 Bloomfield Ave.
BERGDAL-ZINGG, INC.
ATTRACTIVE HOMES
Telephone Verona 10300

THIS MEDIUM HAS ANSWERED THIS QUESTION FOR OVER A CENTURY
CONSULT IT!
IT?
WHO SELLS

ARLEN CORPORATION Realty Investments Insurance
8 So. Park Street Telephones 9060-9061 Montclair, N. J.

Turner
—Emilie wid James r 113 Park
—Frank G lab h 31 Pleasant way
—Harold J tchr M High School r 245 N Mountain av
—Henry lab h 15 Miller
—Henry D rem to California
—Irving R h 421 Orange rd
—Isaac lab h 12 New
—Isabella J r 25 Prospect av
—James h 25 Prospect av
—James chemist NY h 95 Cooper av
—James builder 1 Linden av h do
—John lab h (4) 95 Pine
—Laura C wid Arthur B r 19 Brunswick rd
—Lewis lab h 61 Glen Ridge av
—Mary E r 24 Orange rd
—Nettie h 61 Elmwood av
—Norman C rem to New York state
—Suzette H r 22 Bradford av
—William projectionist r 228 Claremont av
—William J emp 337 Park r do
—William J r 25 Prospect av
Turpin Chauncey chauf r 64 Greenwood av
—Chester R lab h 72 Chestnut
Turtle Harry F linen NY h 63 Hawthorne pl
Tuthill Anne H r 64 Upper Mountain av
—Frank L h 64 Upper Mountain av
—Louise W wid Oliver B h 121 Chestnut
—Oliver W emp TelCo r 121 Chestnut
Tutino Amerigo slsman r 217 Watchung av
—Emma embroiderer r 217 Watchung av
—Mary wid Giacomo h 217 Watchung av
—Mathilda beadwkr r 217 Watchung av
Tutling Catherine h 65 Montague pl
Tuttle Annie R wid Herbert A r 117 Essex av
—C Colton cotton NY h 97 Beverly rd
—Clara S h (43) 47 N Fullerton av
—Durrell I h 24 Porter pl
—E Bradley artist NY h 16 Columbus av
—Edward W clk NY h 131 Haddon pl
—Norman student r 131 Haddon pl
Tuxbury Luna E h (3) 31 The Crescent
Twaddell Henry O broker NY h 10 Norman rd
Tweedy Edmund E lab r 9 Linden av
Twiele Mary J r 93 Lincoln
Tyad Priscella emp 64 Melrose pl r do
Tyler Donald H adv NY h 498 Highland av
—Frank R ins Newark h 14 Nassau rd
—Georgiana wid Charles A r 10 Appleton pl
—John N driver h 43 Gray
—John R chauf r 111 Lincoln
—Louise M wid Joseph E r 9 Euclid pl
—Margaret emp 10 Rockledge rd r do
—Ruth A tchr r 66 Orange rd
—W Eugene porter h 129 Valley rd
—William B letter carrier r 43 Gray
Tyrie Mary nurse 21 N Fullerton av r do
Tysche Club 40 Church
Tyson Alfred lab r 114 N Fullerton av
—George E chauf h 111 Maple av

U DRIVE-IT CO INC 7 S Willow
U S L Battery Service The (Joseph J Flood) 41 Greenwood av
U S Provision Co (Pasquale Inserra) meat 103 Forest
Ucci Lucia wid Nicola h rear 241 Bloomfield av
Uehlein Frank M dentist 630 Valley rd h at Passaic
Uhler Evelyn r 91 Lincoln
—Harris H v pres NY h 91 Lincoln
Ulbricht Emil auditor PSRyCo h 83 Wildwood av
Ullmann Albert J clk Kearny r 555 Upper Mountain av

Ullmann
—Christian produce 734C Valley rd h at Clifton
—Katherine B steno NY r 555 Upper Mountain av
—Louis h 555 Upper Mountain av
—Louis Jr plumber r 555 Upper Mountain av

ULLRICH SIGN CO
(Frederick J Ullrich) sign painters and mfrs of electric signs 153-157 Hudson Newark NJ—See p 80

Ulmer Eda steno r 256 Grove
—Frieda steno r 256 Grove
—Joseph K woodturner r 256 Grove
Ulrich Edwin A sec NY r 63 Claremont av
—Frederick h 63 Claremont av
—Frederick Jr slsman r 63 Claremont av
—Raymond C painter h 28 Forest
Umbach Walter R h 5 Pierson pl
Umland Harry C clk NY h 216 Alexander av
Underhill Anna rem to Belvidere
—Gardiner F slsman h 21 Harvard
—Sarah rem to Belvidere
—W Wilson r 25 Highland av
Underwood Arthur J asst mgr NY h 59 Gordonhurst av
—Walter B osteopath (21) 427 Bloomfield av h at Bloomfield
Uneeda Auto Repair (Nicholas A Leguori-Frank E Klein) 206 Glen Ridge av
Unger Mary A wid Wilbur F librarian Newark r 237 Grove
—Sadie supv Mountainside Hospital r do
Union Apts 47 Union
—Baptist Church 36 Portland pl pastor Rev John C Love h at Cedar Grove
—Congregational Church 170 Cooper av pastor Rev George E Vincent h 160 do
—News Co No 2 DL&WRR depot and Walnut Station ERR

UNITED ART CLEANERS & DYERS
(Hyman Galender-Samuel Freedman) pressing repairing work called for and delivered 241 Bloomfield av—See p 45

—Associates real est 300 Bloomfield av

UNITED STATES GOVERNMENT
Montclair Post Office Upper Mountain Station 240 Bellevue av
United States Shoe Repairing Co (James Coletti) 580 Bloomfield av
Unity Church 67 Church minister Rev Edgar S Wiers h 161 Lloyd rd
—Hall 10 S Fullerton av
Updike Farland W clk 491 Bloomfield av r 25 Park
Upper Montclair Building & Loan Assn 201 Bellevue av
—Montclair Country Club and Golf Links off 555 Grove
—Montclair Pharmacy Inc 629B Valley rd
—Montclair Presbyterian Church Inwood pl c Norwood av pastor Rev Robert C Williamson h 183 Inwood av
Upton Clara J r 115 Walnut
—Kendrick broker NY h 29 Eagle Rock way
Urquhart Evelyn E steno r 128 Watchung av
—George M sec NY h 128 Watchung av
—Neil M clk r 128 Watchung av
Urti Nicola emp ERR r 107 Pine
Usher Clarence L stationery NY h 124 Elm
—George W h 87 Elm

ADAMS & THOMAS REAL ESTATE AND INSURANCE
164 BLOOMFIELD AVENUE MONTCLAIR, NEW JERSEY

STANTON CO. REAL ESTATE and INSURANCE
16 CHURCH STREET Phone 6235 MONTCLAIR, NEW JERSEY

Usher
—Harold L sls mgr NY h 3 Lansing pl
—Norman F collector PSE&GCo r 87 Elm

VACO REALTY CO 272 Bellevue av
Vagley Elizabeth wid William r 100 Summit av
Vail Alfred C clk h (1) 11 Seymour
—Harry H lawyer NY h 350 Highland av
Vaill Amy F technician NY r 33 Seneca pl
—Edward W lawyer NY h 33 Seneca pl
—Edward W Jr student r 33 Seneca pl
Valenti Antonio lab h 206 Forest
—Flaviano emp town h 208 Forest
—Fortuna r 208 Forest
—Frank clk r 79 Forest
—Grazia Mrs h 79 Forest
Valentine Addie H Mrs emp 80 Upper Mountain av r do
—Agnes W r 61 S Fullerton av
—Benjamin slsman r (5) 95 Pine
—Elizabeth wid Abraham L rem to Rochester Pa
—Frederic P tel eng h 61 S Fullerton av
—Gertrude C tchr r 229 Inwood av
—Grace E wid Willie S h 229 Inwood av
—Stephen lab rem to Cedar Grove
—Sydney M (Staudinger & Valentine) 458 Bloomfield av h 10 Godfrey rd
—Theodore T foreman Newark h 24 Virginia av
—William S broker NY r 229 Inwood av
Valentini Sarah h 61 Glen Ridge av
Valerio Antonio lab h 63 Mission
Valese Giuseppe painter h 74 Mission
Valk David W importer NY h 160 Summit av
—J Alfred clk NY r 160 Summit av
Vallance Harry H janitor-supt 191 Bellevue av h do
Valleau Margaret M wid Theodore h 8 Franklin pl
—Theodore died Oct 5 1929 age 49
Vallely Susan wid John r 66 Montague pl

VALLEY CLEANERS AND DYERS
(Frank Wurum) 48 Valley rd—See p 44
—Delicatessen & Grocery 615A Valley rd
—Elma emp 144 S Mountain av r do
—Plumbing & Heating Co (Edward D Kearney) 143 Valley rd

VALLEY ROAD GARAGE CO
auto repairers service station and Studebaker sales and service 574 Valley rd—See p 26

Valliere Frank L carp h 103 Grove
Valore Silvio J barber Newark h 9 Clover Hill pl
VanAntwerp Dudley S archt 1 The Crescent h 140 Chestnut
VanAuken Frank C h 22 Franklin pl
Vanaukn George J chauf 77 S Mountain av h rear do
VanBeek Theodore sea captain h 125 Bellevue av
vanBenschoten Frederica (The Peking Pailou) 147 Watchung av r 349 Upper Mountain av
VanBlarcom Abram emp ERR h 56 Walnut Crescent
—Anna E r 19 Walnut Crescent
—Gerald S clk r 56 Walnut Crescent
VanBoskerck Gardetta A r 166 Upper Mountain av
VanBrackle Calvin D emp PO r 115 N Fullerton av

VanBredaKolff
VanBredaKolff Jan G banker NY h 186 Christopher
Vance Ezekiel W r 132 High
—James E r 132 High
—John W slsman h (3D) 41 N Fullerton av
—Margaret H reporter (10) 484 Bloomfield av h at Newark
VanCleaf John C h 83 Union
—John C Mrs treas Montclair Day Nursery 62 Grove r 83 Union
—M Dorothy bkkpr r 8 Claremont av
—Mary C wid Frank h 8 Claremont av
VanCleve Herman H B h 51 S Park
VanCott Glover wid Lincoln h 2 Edgemont rd
—Ruth E emp 133 Christopher r do
VanCourt Lee S adv NY h 17 Columbus av
—Mary r 25 Warren pl
—William H packer r 11 Gates av
VanDenburgh Ella F r 62 Central av
VandenToorn Pieter asst to mgr NY h 45 Fairfield
Vanderbilt Clinton B mech h 14 Mountain ter
—Mabel h 7 Mountain ter
—Ulysses G ins Newark h 43 Beverly rd
vanderBurch Arie P asst gen passenger agt NY h 2 Belvedere pl
VanderByl Emily (Marinello Scientific Beauty Specialists) (32) 484 Bloomfield av h at Paterson
VanderGheynst Raphael F adv NY h 189 Grove
Vanderhoff Andrew J janitor 47 N Fullerton av h do
—Benjamin F emp PSRyCo r 24 Brookfield rd
—E B Co Inc roofers 15 Bay
—Edsall B pres E B Vanderhoff Co Inc 15 Bay h at Little Falls
—Frank W condr ERR h 4 Windsor pl
—Frank W Jr sec-treas E B Vanderhoff Co Inc 15 Bay h at Little Falls
—Jane S v pres E B Vanderhoff Co Inc 15 Bay h at Little Falls
Vanderhoof Hattie L wid William C h 24 Brookfield rd
—Percy hatter h 16 Tichenor pl
—William C died Feb 25 1929 age 83
VanDerValk Nicholas eng r 25 Park
VanDerVeer Ida A wid George W r 205 Park
Vandervere Harold chauf h 37 Rosedale av
Vanderwater Joseph A bank custodian NY h 12 Glenwood rd
VanderWolk Emil W eng h 74 Grove
VandeStadt Cornelis mgr NY h 25 Erwin Park rd
—Mathilda C wid Cornelis r 25 Erwin Park rd
vanDoorn Henrietta G library asst 73 Church r 153 Park
—William mgr NY h 153 Park
—William Jr rem to Bloomfield
VanDorne John janitor h 15 William
VanDunk Edgar tailor h 39 Linden av
VanDuyne Archer bkkpr 491 Bloomfield av h at Caldwell
—Howard M whol dry goods h 18 Elston rd
VanErmen J Westley sec Kroll & VanErmen Inc 499 Bloomfield av r 276 N Fullerton av
VanEsselstyn Richard H ins NY h 111 Buckingham rd
VanExter Inc contractors 88 Cooper av
—Peter pres-treas VanExter Inc 88 Cooper av h do
Vanfill Dorothy tchr r 62 Gates av
VanGenderen Matthew (Montclair Electric Fixture Co) 716 Bloomfield av h at Paterson
VanGieson Charles h 120 Walnut
—Clarence H emp M Times r 138 N Fullerton av

Little Falls Sand & Gravel Co. WASHED SAND AND GRAVEL
OFFICE AND PLANT, LITTLE FALLS ROAD, CEDAR GROVE, NEW JERSEY P. O. BOX 156 LITTLE FALLS, NEW JERSEY TELEPHONE VERONA 5411

FREYTAG & ANDERSON 4-6 So. Park St. Montclair, N. J.
WE MAKE PROMPT DELIVERY OF FLOWERS ANYWHERE Tels. Montclair 2921—2922

THE BLOOMFIELD BANK AND TRUST COMPANY
MEMBER FEDERAL RESERVE SYSTEM
SAFE DEPOSIT VAULTS
BOXES RENT $2.50 UP
Storage Facilities for Trunks and bulky Packages

THE BLOOMFIELD NATIONAL BANK AND TRUST COMPANY Consolidated as

VanGieson
—Ernest chauf h 138 N Fullerton av
—Harry barber 12 Maple pl h at Little Falls
—Helen O wid Ransford B r 11 Patton pl
—Ransford B dentist Newark h 46 Madison av
VanGunten Charles rem to E Orange
VanHorn Dorothy r 71 Montclair av
—Halsey supt NY h 71 Montclair av
—John A teller Jersey City h 56 Overlook rd
VanHorne Margaret W wid Julius J r 173 Midland av
VanHouten Elsa clk NY r 166 Summit av
—Henry I insp Jersey City h 166 Summit av
—Howard gardener h 331 Bloomfield av
VanKeuren Clarence E contractor Jersey City h 141 Gordonhurst av
VanLeuven Edward emp SOilCo h 3 Ferncliff ter
VanLiew Emerio R clk r 108 Park
—Willard R importer 108 Park h do
VanName Raymond D acct NY h 22 Upper Mountain av
VanNess Carl C editor NY h 32 Aubrey rd
—Charles A condr DL&WRR h 160 Orange rd
—Doris M steno (16) 484 Bloomfield av r 48 N Willow
—Ellen emp 1 Union r do
—Ethel M tchr r 160 Orange rd
—Howard W real est Newark h 48 N Willow
—Morris E supt NY h 23 Duryea rd
VanNest John draftsman h 246 N Fullerton av
VanNostrand Eva M forewoman NY r 53 Cambridge rd
VanOrden C Mildred emp Mountainside Hospital r 144 Grove
Vanover Lillian emp 36 Glenwood rd r do
VanReyper Elsie A r 848 Valley rd
—Thomas h 848 Valley rd
VanRiper Anna Mc Mrs h (11) 99 Pine
—Frances M r 155 Highland av
—Harry L meter reader PSE&GCo h at Bloomfield
—John A slsman h (42) 22 St Lukes pl
VanRossum Bertha M wid Alexander r 403 Upper Mountain av
VanSant John B carp h 75 Pleasant way
—Lois nurse Mountainside Hospital r 75 Pleasant way
VanSaun Helen tchr Glenfield School h at Hackensack
VanTassel George funeral director Bloomfield h 374 Park
VanTine Anna B wid George W r 166 Upper Mountain av
VanTreerum Frances M wid Peter A r 206 Lorraine av
VanVlaanderen Cornelius H mach r 598 Valley rd
—Elizabeth Mrs h 598 Valley rd
—George silkwkr r 598 Valley rd
VanVleck H Russ pres Newark h 337 Park
—Howard A archt NY r 59 Upper Mountain av
—Joseph v pres Altruist Society Inc 213 Glen Ridge av h 59 Upper Mountain av
—Joseph Jr clk NY h 21 VanVleck
VanVliet Warren B mgr 229 Glen Ridge av h at Jersey City
VanVoorhees D Russ carp 25 Montague pl h do
—Francis M reporter Newark h (46) 22 St Lukes pl
—Helen R student r 25 Montague pl
VanVoorhis Benedict h 182 Wildwood av
VanWagenen George F clk M Trust Co h at Caldwell
—Katheryn r 43 N Fullerton av

VanWagoner

VAN WAGONER E D & SON
(Herbert D VanWagoner) painters and decorators 75 Forest—See p 67

VAN WAGONER HERBERT D
(E D VanWagoner & Son) 75 Forest h at Verona—See p 67

VanWert Ruth M rem to Brooklyn NY
VanWey John A importer NY h 159 Watchung av
VanWie Frank L broker NY h 40 Lloyd rd
VanWinkle Blanche station agt ERR r 451 Upper Mountain av
—Charles T emp ERR h 451 Upper Mountain av
—George W slsman h 50 Cambridge rd
—Lloyd asst to agt PSE&GCo h at Nutley
—Wade H station agt M Heights RR station h 475 Upper Mountain av
VanWormer David F mgr NY h 664 Valley rd
VanZandt Francis B clk h 7 Willowdale ct

VAN ZANDT STEPHEN E
general contractor and builder 86 Gordonhurst av h do—See side lines

Vas Laura D wid Siffrein M h 15 Garfield pl
Vassett Alberta rem to Pittsburgh Pa
Vasta Ernest shoe repr 274 Bloomfield av h 15 Pine
Vaughan Lois wid Leon R r 17 Enfield av
—Marion emp 27 Warren pl r do
Vaughn Arthur T slsman h 63 Willowdale av
—Earl butler r 66 Forest
—Edward emp 35 Warren pl r do
—Theresa M emp 77 Upper Mountain av r do
—Walter mech r rear 10 Sherwood
Vaughters Handsford R emp city h 4 Dey
Vaxter Oma M emp 70 Park r do
Vay Bertha M seamstress r 164 Chestnut
—John J (Milton F Vay) painter 164 Chestnut
—Mary C wid John J h 164 Chestnut
—Milton F (John J Vay) 164 Chestnut r do
—Raymond P steamfitter r 164 Chestnut
Veal Anna emp 290 N Mountain av r do
Veasey Paul r 235 Orange rd
Veazie Charles W mach h 8 Cedar av
Vecchiarello Carlo mach r 26 Central av
—Carmela r 26 Central av
—Esperanza wid Vincenzo h 26 Central av
Veeney Jane V emp 193 Inwood av r do
Veitch James clk NY h 309 Park
Vell Anna emp 376 Upper Mountain av r do
Venable Jennie B wid John W h 128 N Fullerton av
—Robert mason r 129 Bloomfield av
Veney Ada wid Cornelius h 132 Bloomfield av
Venz Helen rem to Short Hills
Veras Panaiota wid Speros r 156 Claremont av
Verner Bertha wid Augustus L h 23 Valley rd
—Christine r 23 Valley rd
Vernon Charles W paper NY h 65 Brookfield rd
—Daniel F slsman r 17 N Sunset Park
—Eleanor I r 17 N Sunset Park
—Ida E wid Harold h 17 N Sunset Park
—William B coal NY h 52 Elm
Verona Ferdinand E slsman h 380 Grove
Versfelt Edna M drsmkr 76 Oakwood av r do
—Emery L clk NY r 76 Oakwood av
—Harold W teller M Savings Bank r 76 Oakwood av
—John J clk NY h 76 Oakwood av
—Porter L R teller Bank of Montclair and sec Plaza Building & Loan Assn (2) 46 Lackawanna Plaza h at Caldwell
Vesey Mary emp 320 Upper Mountain av r do

MOELTNER SHEET METAL & ROOFING CO.
SHEET METAL WORK
100-104 GREENWOOD AVENUE
TELEPHONE MONTCLAIR 10424
MONTCLAIR, NEW JERSEY

56 PARK ST AT Claremont Ave. ARTHUR K. BROWN, INC. MORTICIANS PHONES MONTCLAIR 104 and 126

Vessey

Vessey Harold A slsman h (6) 65 N Fullerton av
—Joseph A adv NY h 14 Stanford pl
Vezin Ellen r 3 Parkway
—Henry clk r 3 Parkway
—Oscar Mrs welfare wkr r 7 Seymour
—Otto h 3 Parkway
—Ralph rem to Philadelphia Pa
Vicaro Antonio h 15 Wilfred
Vick Randolph barber r 12 Mission
Vickander Ida wid William rem to New York city
Vickerell Emma wid Thomas J r 16 Jerome pl
Vidal Raymond C ins NY h (6) 31 Trinity pl
Viel Isabelle Mrs radiowkr h 14 Cottage pl
Vieth John emp 183 S Mountain av r do
Vietor Jan F merchant NY h 157 Orange rd
Viking Korin M emp 6 Morningside av r do
Vilas Homer H broker NY h 206 Fernwood av
—Mary steno r 206 Fernwood av
—Roy G broker NY h 11 Elston rd
Village George C lab h 10 Glen Ridge av
Villarosa Nicholas with Clairidge Tailoring Co 29 Church h 157 Walnut
Vinal Albert C mgr NY h 136 Wildwood av
Vincelette Albert M ins NY h 620 Valley rd
—Anna J Mrs sec Florence Beauty Parlor Inc 197A Bellevue av r 203 Lorraine av
—Charles F steno Newark h 203 Lorraine av
Vincent Emma Mrs r 33 William
—George E Rev pastor Union Congregational Church h 160 Cooper av
—Grace tchr r 8 James
—Josephine r 62 Grove
—Julia A rem to New York city
—Magnolia emp 5 Park ter r do
Vinci Gaetano lab h 14 Sherman
—Rose Mrs grocer 14 Sherman r do
Vintschger Edward J export NY h 223 S Mountain av
Viola Filomena lab r 49 Glen Ridge av
Virtoe Frank clk h 241 Grenada pl
Virtue Helen H emp 237 Upper Mountain av r do
Viskniskki Dalton student r 82 Park
—Guy T slsman h 82 Park
Vitale Joseph lab r 55 New
—Michael peddler h 55 New
Viviano Carl compositor r 553 Upper Mountain av
—Marie A clk r 553 Upper Mountain av
—Natale h 553 Upper Mountain av
Voegelin Katherine M wid Frederick E h 37 Montclair av
—Mathilda C nurse 37 Montclair r do
Vogel Charles R h 94 Christopher
—Frederick M rem to Glen Ridge
—Max delica 611A Bloomfield av h do
—William J mech eng NY h 405 N Fullerton av
Vogeler Edwin B mayonnaise Newark h 45 Cambridge rd
Vogelsarg Ernest pres Christy Shoppes Inc 27 S Park h at Newark
Vogt Adolph W asst comptroller NY h 111 S Fullerton av
—Grace F wid Charles A r 31 Parkway
—Mary emp 124 Clinton av r do
Voight Hedwig R wid John C r 178 Montclair av
—Walter E slsman h 54 Warfield
Volk Albert J auto parts 202 Glen Ridge av h at Bloomfield
—Walter E broker NY h 196 Park
Volkaerts Charles C painter 117 Alexander av h do
—Margaret M steno 630 Valley rd r 117 Alexander av

Volkaerts

—Pauline C steno Newark r 117 Alexander av
Volland Carl L embroidery NY h 106 Montclair av
Vollberg Sarah wid Henry r 55 Christopher
Vollmer George cook 51 Elston rd r do
—John H foreman Jersey City h 33 Dodd
Volti Vincenzo lab r 33 Glen Ridge av
Volz Hilda emp 67 Clinton av r do
VomCleff Celine W wid Robert J h 16 Glen Ridge pky
Vona Anna wid Pellegrino h 38 Claremont av
—Olindo G mach r 38 Claremont av
—Violet finisher r 38 Claremont av
Vondemuhll Alfred E banker NY h 59 Warren pl
vonderHeyde George D rem to Verona
—Gustave h 170 Grove
vonderLancken Otto P silk NY h (A8) 45 Church
Voner Henrietta wid John h 24 Central av
—William H lab h 24 Central av
VonHahn Rosa wid Adolf housekpr r (21) 65 N Fullerton av
VonRhein Frederick Jr bicycles-repr 227 Bellevue av h 458 Valley rd
VonSchmid Adrien T (Holmes & VonSchmid) 42 Church h 580 Park
VonThaden Florence M hairdresser r 39 Brunswick rd
—Frederick H adv Harrison r 39 Brunswick rd
—Frederick W hdw NY h 39 Brunswick rd
VonVolkenburg Alma emp 280 Upper Mountain av r do
Voorhees Annette H student r 89 Midland av
—Anson A h 319 Park
—Arthur L conf 197B Bellevue av h do
—Frank D broker NY h 89 Midland av
—George r 251 Claremont av
—George E mfr NY h 250 Midland av
—Harry B agency Newark h 251 Claremont av
—J Edgar dry goods NY r 319 Park
—Jane W wid Charles L r 197B Bellevue av
Voorhis DeWitt rem to Little Falls
Vorce Cara H adv NY r 20 Norman rd
—Lafayette D chemical eng NY h 20 Norman rd
—Phoebe C steno r 20 Norman rd
Voss Adolph emp ERR r 47 Christopher
—Mabel A Mrs steno r 77 Midland av
Vottler Alfred E clk NY r 170 Grove
Vough Richard E mgr 54 Valley rd h at Bloomfield
Vought Harry D died June 3 1929 age 79
—Mary D wid Harry D h 295 Orange rd
Voute Henrietta Mrs h (8) 11 Seymour
—Oscar r (8) 11 Seymour
Vozzo Francesco emp town h 108 Pine
Vranas Theodore C rest 385 Bloomfield av h (7) 221 Glen Ridge av
Vreeland Alfred E clk h 31 Nassau rd
—Cassie S Mrs h 43 Warren pl
—Edmund S student r 125 Wildwood av
—Frank H archt 9 Sutherland rd h do
—Frederick K eng NY h 228 Orange rd
—H Travis rem to South Orange
—Harold H rest 100 Walnut h 96 do
—Harry E carp h 129 Midland av
—Harry R (Vreeland's Tire Service) 173 Glen Ridge av h 96 Walnut
—Isabelle r 83 Pleasant av
—Lula M Mrs real est 125 Wildwood av r do
—Nora D wid Newton J emp 31 Nassau av r do
—Norris W credit mgr NY h 125 Wildwood av
—Wallace N Jr acct NY h 256 N Mountain av

EDMUND R. HALSEY CIVIL ENGINEER AND SURVEYOR 79 ACADEMY ST. Tel. 3157 Mulberry NEWARK, N. J.

ESSEX TITLE GUARANTY & TRUST CO. Interest Paid on Deposits Subject to Check
483 Bloomfield Ave. Tel. Montclair 1551 Montclair, N. J.

DURSTINE-RODGER CO. REAL ESTATE INSURANCE
11 CHURCH STREET (HINCK BUILDING) PHONE 6455 MONTCLAIR, N. J.

PAN COAL FEIGENS SERVICE-QUALITY-WEIGHT
NEWARK MULBERRY 1960 EAST ORANGE ORANGE 0473

Vreeland's

Vreeland's Tire Service (Harry R Vreeland) 173 Glen Ridge av

W C AUTO TOP & BODY CO (Walter L Cielecki) 654-656 Bloomfield av
W G R Realty Co Inc 100 Bloomfield av
Waas Annie H wid Valentine h 522 Valley rd
—William A mgr NY r 522 Valley rd
Wachter Lena emp 11 Norwood av r do
Waddell Daniel W emp 357 Claremont av r do
—Sophie wid David h 9 Rosedale av
Wadding Georgietta wid Joseph r 12 Grenada pl
Wade Arthur S buyer NY h 27 Harvard
—John P broker Jersey City h 174 Midland av
—Millie A emp 381 Highland av r do
Wadleigh Royal H clk r 189 Upper Mountain av
—William L h 189 Upper Mountain av
Wadsworth Barton B clk NY r 271 Park
—Dorothy B clk First Nat Bank & Trust Co r 271 Park
—Philemon T sls mgr NY h 103 Essex av
—Rance lab h 15 William
—Ruth nurse Mountainside Hospital r do
—William A mgr NY h 271 Park
Waeber Elsa M sec NY r (34) 75 Grove
—Ida M wid Hans R h (34) 75 Grove
Waesche Madeline bkkpr 598 Valley rd h at Bloomfield
Wagenhauser Barbara K r 16 Pleasant av
Wager Joseph L rem to Hackensack
—May emp 15 Warren pl r do
Waggaman Bertha corsets 421 Bloomfield av r 7 Seymour
Wagner Dale R r 25 Park
—George B auto body builder 56 Greenwood av h 9 Grenada pl
—Gladys C emp 51 Tuxedo rd r do
—Julia C r (1) 623 Bloomfield av
—Louise M wid Edward C O Dr supt nurses Mountainside Hospital r do
—Market Co (branch) 571 Bloomfield av
—Ralph B clk h 4 Rydal pl
Wahee Wong (Yue Loy Sing) 415 Bloomfield av h do
Wahl Mathilda emp 127 Edgemont rd r do
—William H clk h 174 Harrison av
Wainer Cecil T chauf r 411 Orange rd
Wainwright Catherine D r 180 Grove
Wait John P mgr NY h 11 The Fairway
Wakefield Bernard real est NY h 356 Park
Walbran Christopher J eng NY h 84 Montclair av
Walcutt Gifford compositor r 67 Park
Walden Nathaniel slsman r 40 N View av
Waldron Catherine wid Michael E h 53 Portland pl
—Florence wid William H r 65 Cedar av
—J Graham slsman h 540 Upper Mountain av
—John J letter carrier h at W Orange
Walensky Herman clk h 108 Bloomfield av
—Louis dry goods and sec-treas W G R Realty Co Inc 100 Bloomfield av h at Glen Ridge
Walford Jeanette r 11 Tennis pl
—Sarah wid Richard h 11 Tennis pl
Walker Agnes G emp 35 Oxford r do
—Alberta emp 185 Gates av r do
—Alexander waiter r 62 Greenwood av
—Alexander B janitor h 63 Walnut
—Allen rigger h 36 Lexington av
—Anna emp 352 N Mountain av r do
—Bernice S r 49 New
—Charles lab h 141 Willowdale av

Walker

—Charles carp h 43 Montague pl
—Charles L emp TelCo r 254 N Mountain av
—Clara wid John rem to Bloomfield
—Clarence L barber 211 Bloomfield av h 30½ Irving
—Eleanor tchr r 22 Porter pl
—Ethel D tchr M High School h at Verona
—Frederick H mgr Newark h 294 Park
—Gertrude clk r 69 N Fullerton av
—Grace R r 61 Valley rd
—Grace R wid James H died May 16 1929 age 83
—Gwendolyn M tel opr 491 Bloomfield av h at Glen Ridge
—Harry G emp 12 Highland av r do
—Harvey rem to Newark
—Henry E slsman h 24 Columbus av
—Henry H driver h 50 Glen Ridge av
—Henry S sls mgr NY h 77 Central av
—Herbert M woolens NY h 10 Watchung av
—James cook r 11 Gray
—James G carp r 43 Montague pl
—James H pres NY h 61 Valley rd
—James S gardener h 31 Gray
—Jessie rem to Bloomfield
—John C Rev asst pastor First Congregational Church h 136 Union
—John D mech r 43 Montague pl
—John W rem to Harrisburg Pa
—Leon A belting Newark h 69 Grove
—Lewis D pres Newark h 200 Lorraine av
—Lillian wid Julius h 214 Bloomfield av
—Lola r 4 Walnut pl
—Lola emp 63 Warren pl r do
—Louis B gardener h 4 Walnut pl
—Margaret R wid Leonard B r 63 Walnut
—Marjorie r 22 Elmwood av
—Martha W r 294 Park
—Maybell mgr 544 Bloomfield av h at Newark
—Phillip L lab h 49 New
—Q Forrest economist NY h 157 Highland av
—Ralph F lab h 139 Valley rd
—Russell C clk NY r 10 Watchung av
—Samuel T cook r 138 Forest
—Susan B emp 101 Elm r do
—W Leslie archt NY h 190 Gates av
—William r 26 Wheeler
—William E emp 5 Russell ter r do
—William I banker NY h 83 Lloyd rd
—William I Jr mgr NY r 83 Lloyd rd
Walko John prin Essex County Vocational Schools Chestnut c Forest h at Bloomfield
Wall Agnes M clk NY r 38 Macopin av
—Emma V wid John J h 38 Macopin av
Wallace Albert H dentist 204 Bellevue av h 103 Lorraine av
—Albert S florist 29 N Fullerton av and 584 Valley rd h 216 Orange rd
—Anna T wid R Harris r 22 Grant
—Carrie B wid J Leonard r 7 Prescott av
—Elizabeth emp 9 Wellesley rd r do
—Herbert K treas Essex Title Guaranty and Trust Co 483 Bloomfield av h 215 Montclair av
—I Matilda r 216 Orange rd
—Ida Mrs h (4) 192 Claremont av
—James lab r 24 Mission
—James B h (14) 11 Seymour
—Joseph chauf h 130 Valley rd
—Mary emp 2 Stonebridge rd r do
—Robert H h 124 N Mountain av
—Vida P tchr Rand School h at Clifton
—William B treas NY r 103 Lorraine av
—William C pres Orange h 293 Claremont av
—see Wallis

LEBOEUF CO.
CLEANERS AND DYERS
ESTABLISHED SINCE 1887
587 MAIN STREET EAST ORANGE, N. J. PHONE ORANGE 3602
410 BLOOMFIELD AVENUE MONTCLAIR, N. J. PHONE MONTCLAIR 3379

R. H. SEE COAL CO.
131 BLOOMFIELD AVE. MONTCLAIR, N. J.
SCRANTON ANTHRACITE CANNEL GRATE WOOD
TEL. 19

Wallack

Wallack Joseph L rem to Newark
Wallen John mason r 312 Orange rd
Waller Arthur mgr NY h 37 Stephen
—Arthur E foreman Newark r 37 Stephen
—Elinore M r 18 Madison av
—Tom T paper mfr NY h 18 Madison av
Walley Eric h 10 Grenada pl
Wallhin Emma emp 40 S Mountain av r do
Wallick Edith nurse Mountainside Hospital r do
Wallin Martin E interior decorator h 415 Valley rd
—Otto butler 203 S Mountain av r do
—R P (Wallin Studio) 10 S Fullerton av r inq do
—Signe W emp 166 Upper Mountain av r do
—Studio (R P Wallin) painters 10 S Fullerton av
Walling Elmer D h 100 Lincoln
Wallis Leslie asst treas Simpson-Merritt Co 350 Bloomfield av h at Verona
—see Wallace
Walls Lewis H lab h 133 Glen Ridge av
Wallwork Ernest E rem to Newark
—James contractor Kearny h 87 Lloyd rd
Walmsley Hardie B lawyer NY h 247 Orange rd
—Joseph T sec Country Club h 350 Park
Walper Harry H ins NY h (17) 31 Trinity pl
Walrath Frederick B lawyer Newark h 99 Bellevue av
—Harry chauf r 10 Depot sq
Walsh Agnes J clk r 34 Sherwood
—Ann r 53 Harvard
—Beatrice emp 113 Inwood av r do
—Della A wid Charles A h 53 James
—Edward G fireman MFD h 90 Greenwood av
—Harold T emp PRR h 37 Tichenor pl
—James plumber h 141 Walnut
—James P blksmith h 34 Sherwood
—John T policeman h 17 Ward pl
—Katherine emp 52 Oakwood av r do
—Lena emp 229 Upper Mountain av r do
—Luke janitor r 183 Bloomfield av
—Mary E tchr Mt Hebron School h at Newark
—Mary M student r 1 Berkeley pl
—Thomas A grocer 167 Harrison av h at Orange
—William F emp SOilCo h 1 Berkeley pl
—William F Jr student r 1 Berkeley pl
—William J policeman h 35 Cherry
—see Welsh
Walter Ernest roofing mfr Newark h 263 Midland av
—Frances S wid George W clk NY h 153 Alexander av
—Hilda H sec r (3) 65B Elm
—Joseph A tchr music 119 Claremont av h do
—Mary emp 221 N Mountain av r do
—Stephen J slsman h (3) 65B Elm
Walters Clifford A h 73 Forest
—Richard h 111 Elm
—Richard E clk NY r 111 Elm
—Russell A clk r 111 Elm
Walther Frederick P eng NY h 474 Upper Mountain av
—Frederick P Jr student r 474 Upper Mountain av
Walton Anna M wid John rem to Brooklyn NY
—Clifford chauf h 8 Gray
—Dora D Mrs r 86 Greenwood av
—Harold chauf h 11 Gray
—Ralph W physician 48 N Fullerton av h do

Walton

—Robert h 19 Orange rd
Walworth Carolyn S r 409 Highland av
—Phebe C wid William C r 409 Highland av
—William C clk NY h 409 Highland av
Walz Shaubut C sls mgr NY h 173 N Mountain av
Wanamaker George clk r 61 Elmwood av
Wapples Leslie G lab r 152 Willowdale av
Warburton H Althea r 32 Clinton av
Ward Arthur E director of music M High School h at Verona
—Arthur R bkkpr h 319 N Fullerton av
—Charlotte E r 252 Park
—Clement E B Rev rem to California
—David R mgr NY h 110 Edgemont rd
—Edward A mgr Newark h (6E) 41 N Fullerton av
—Edward W rem to Jersey City
—Elizabeth slswoman r 32 James
—Elizabeth Mrs r 41 S Willow
—Elizabeth M wid Frederick r 204 Fernwood av
—Ethel r 35 Porter pl
—Franklin R auditor h 276 N Fullerton av
—Frederick D chauf h 33 Orange rd
—Frederick H rem to California
—Frederick L slsman h 88 Watchung av
—G Gilbert bond slsman NY r 35 Porter pl
—George A mech eng h 33 Gates av
—Grove Z druggist 61 N Fullerton av h at Newark
—H Paul acct h 179 Walnut
—Harry C mgr 252 Park h at Bloomfield
—Helen F rem to Bloomfield
—Ida G wid S Roswell h 35 Porter pl
—Inez K tchr r 110 Edgemont rd
—Janet emp 3 Russell ter r do
—Janet B Mrs h 80 Pine
—John A label cutter h 27 Montclair av
—Katherine wid Edward h 14 Day
—Margaret E rem to Irvington
—Marguerite E r 19 Clover Hill pl
—Marion A rem to Glasborough
—Marjorie tchr Nishuane School h at E Orange
—Mary K wid Myron r (3) 146 Walnut
—Narka tchr M High School h (3) 146 Walnut
—Raymond S physician r 33 Gates av
—Richard F janitor h 596 Bloomfield av
—Richard F Mrs library asst 73 Church r 596 Bloomfield av
—Rita M emp 81 Prospect av r do
—Sarah emp 40 Afterglow way r do
—Sarah A r 105 Park
—Stanley M archt NY h 6 Glen Ridge pky
—Thomas painter h 14 Miller
—Thomas P acct ERR h 238 Grove
—Walworth acct h 19 Clover Hill pl
—William J sec NY h 32 Glen Ridge pky
—William S mfr NY h 115 Buckingham rd
Wardell Alexander lab h rear 20 Orchard rd
—Joseph lab h rear 20 Orange rd
Warden David T broker NY h 387 Upper Mountain av
Ware Chauncey B asst comptroller NY h 124 Clinton av
—E Louise tchr Kimberly School h at New York city
—Elizabeth student r 96 Lorraine av
—Helen r 96 Lorraine av
—Helen E tchr r 124 Clinton av
—Howard B clk r 124 Clinton av
—Ralph W rem to Merchantville
—Thomas M mgr NY h 96 Lorraine av
Warfield Edbert D E died Aug 19 1929 age 38

BURGLARY FIDELITY & PLATE GLASS INSURANCE IN THE NEW JERSEY INSURANCE CO. NEWARK N. J.

OGDEN & CADMUS COAL
PHONE BLOOMFIELD 2000
OFFICE AND YARD
550 BLOOMFIELD AVE.

56 PARK ST. AT Claremont Ave. ARTHUR K. BROWN, INC. MORTICIANS PHONES MONTCLAIR 104 and 126

Warfield

—Louise J wid Egbert E h (41) 192 Claremont av
—Paul W collector PSE&GCo h at Bloomfield
Waring James M S Col eng h 52 Gates av
—Mary K prin Kimberly School h 51 S Park
—William H mfr Newark r 51 S Park
Warke William R mgr 133A Grove h at Newark
Warmuth Joseph mech dentist h 11 Alvin pl
Warnecke Helen E tchr r 138 Montclair av
—Julius W importer NY h 138 Montclair av
—Vera A tchr r 138 Montclair av
Warner Allen T h 50 Mission
—George L asst traffic mgr NY h 11 Fairfield
—Herbert M (The Radio Shop) 239 Lorraine av h at Great Notch
—Jack H mgr road dept 272 Bellevue av h at Little Falls
—Margaret L tchr h 28 Carteret
—Marion L wid Charles F r 28 Carteret
—Pollie Rose (The Rosery Flower Shop) 24 S Fullerton av h at Caldwell
—see Werner
Warnock William H town eng (11) 647 Bloomfield av h 108 High
Warren Helen emp 375 Claremont av r do
—Howard S eng NY h 18 Brunswick rd
—Irene V emp 326 N Mountain av r do
—Lyman D mgr NY h 64 Tuxedo rd
—Robert H rem to New York city
—S Worthington rem to Morristown
Warrick Elsie waitress 232 Claremont av r do
Warrin Donald P r 11 Duryea rd
—Edmondson china NY h 11 Duryea rd
—Lola E student r 11 Duryea rd
Warwick Apt 52-54 Gates av
—Charles P broker NY h 112 Upper Mountain av
—Helen M emp 138 Summit av r do
Warzeski Frank S eng h 6 Berkeley pl
Waseche Madeline clk r 52 Harvard
Washburn Margaret nurse 1 Union r do
—Wilbur D h 40 Madison av
Washer Raymond Z student r 66 Orange rd
—Theodore F clk NY r 66 Orange rd
—Theodore H foreman Clayton's Garage h 66 Orange rd
Washington Anna E Mrs emp 6 Glen Ridge pky r do
—Burr H chauf h 133 Willowdale av
—Charles lab h 28 Glen Ridge av

WASHINGTON FLORIST INC
floral designers and decorators 569 Broad opp Broad St Theatre and branch 790 Broad Newark NJ—See p 52

—General waiter r 58 Greenwood av
—George h 17 Talbot
—K Elizabeth wid George H r 134 Bloomfield av
—Louise V emp 4 Duryea rd r do
—Mary emp 20 Elston rd r do
—Patrick G mason r 17 Talbot
—Paul C h 7 William
—Philip lab r 58 Elmwood
—Political Club Inc 4 Washington
—Slyvanius emp 4 Duryea rd r do
—Thomas J janitor h 132 Valley rd
—William Holding Co real est 300 Bloomfield av
Wason Alfred B eng h 278 N Fullerton av
Watchorn Hugh J clk r 25 Park
Watchung Av Congregational Church 141 Watchung av pastor Rev Thomas Travis h 149 do
—Battery Service (Clarence P Williams) 98 Watchung av

Watchung

—Garage (William and Harry Bennett) 118 Watchung av
—Plaza Market Inc meat 109 Watchung av
—Produce Market (Anthony J Scala) 111 Watchung av

WATCHUNG RADIO SHOP THE
(Frank S LeRoy) radio equipment and sets parts supplies installation and service 46 Fairfield—See p 73

WATCHUNG TITLE AND MORTGAGE GUARANTY CO
493 Bloomfield av—See insert opp Title and Mortgage Guaranty Co's Classified Directory and foot lines

Waterman Grace G wid John A r 191 Montclair av
—William E h 99 S Fullerton av
—William H real est 370 Bloomfield av h 134 Chestnut
Waters Charles B elec eng h 240 Valley rd
—Christopher chauf r 30½ Irving
—Theodric waiter h 5 Pleasant way
Watkins Blanche J rem to Virginia
—Edward M slsman h 280 Grove
—Frank C auditor NY h (5) 31 Trinity pl
—James real est 86 Walnut h 11 James
—Julia C tchr r 11 James
—Laura emp 2 S Brookwood dr r do
—Mack Mc lab h rear 95 Bay
—Nannie h 44 Maple av
—Rena Mrs emp 16 Plymouth r do
—Samuel C G dentist 13 N Fullerton av h 15 do
Watrous Cicely r 144 Midland av
—Cleveland E eng h 144 Midland av
—Jeanette tchr r 144 Midland av
Watson Anna E laundress r 48A New
—Bessie L h 33 William
—Bessie L emp 79 N Mountain av r do
—George L meter reader PSE&GCo h at Verona
—George M janitor 598 Valley rd h 635 do
—Gertrude M rem to Canada
—Jean M emp 10 Clinton av r do
—John N broker NY h 64 Prospect av
—June emp 246 S Mountain av r do
—Lillian Mrs r 22 Central av
—Louise emp 668 Ridgewood av r do
—Louise h 28 Lexington av
—Marcella wid Edward emp 249 Valley rd r do
—Peter r 64 Montclair av
—Phillip emp TelCo r 207 Orange rd
—Robert R lawyer Passaic h 174 Christopher
—Rosewell M student r 19 Virginia av
—Roy lab r 47 Cherry
—Solomon R gardener h 13 Central av
—Wesley A lab h 125 Alexander av
—Wilhelmina wid Edwin A h 4 Holland ter
—Wilhemina F steno 600 Valley rd r 4 Holland ter
—Zelma emp 335 Upper Mountain av r do
Watt Albert W auditor NY h (303) 47 Union
—Anna C wid William h 129 Alexander av
—Dorothy M steno r 129 Alexander av
—Edna A nurse 129 Alexander av r do
—Jessie emp 204 Watchung av r do
—Ralph M mgr NY h 238 Christopher
—William Jr emp TelCo r 129 Alexander av
—William J chauf h 12 Cross
Watter Frieda V wid Carl L h (307) 7 St Lukes pl
Watts Amy C wid Howard L r 266 Park
—Estelle wid William cook 62 Grove r do
—M Louise h (401) 28 Gates av

"OUR PAINT" NEWARK GLASS CO. OILS PAINTS BRUSHES 273 & 275 MARKET ST. NEWARK, N. J.
A CONVINCING ARGUMENT

WATCHUNG TITLE AND MORTGAGE GUARANTY CO. REAL ESTATE MORTGAGES FOR SALE
493 BLOOMFIELD AVENUE, MONTCLAIR, N. J. Phone 1850 Montclair

Bank of Montclair
TELEPHONE MONTCLAIR 8400
Acts as Executor, Administrator, Trustee, Guardian, Registrar and in any other Fiduciary Capacity

Watts
—Sadie A emp 266 N Mountain av r do
—Sarah F wid Lee h 59 Mission
Waugh Mary G emp 20 VanVleck r do
Wax Morris U (Montclair Hardware Paint and Glass Store) 395 Bloomfield av h 147 Claremont av
Way Emma R priv sec Watchung School r 15 Fairfield
Weaver Alice wid Charles H h 111 Haddon pl
—Helen r 52 Elmwood av
—James bkkpr 600 Valley rd h at Pompton Plains
—Laura C Mrs clk r 233 Grove
—Mary L tchr Spaulding School h at Bloomfield
Webb Blanche E h 676 Bloomfield av
—C William r 20 Windsor pl
—Carl E gardener 12 Plymouth h 351 Orange rd
—Charles C clk h 18 Willowmere av
—Charles W h 20 Windsor pl
—Elmer W clk h 121 Montclair av
—Frank W clk h 217 Bloomfield av
—H St John Jr student r 162 Union
—John janitor h 19 Maple pl
—Katherine C student r 162 Union
—Lucy wid Peter r 413 Orange rd
—Marjorie r 19 Maple pl
—N Conant v-pres NY h 51 Watchung av
—Pauline wid John h 20 Pine
—Sadie P drsmkr 56 Forest h do
—Sante h 413 Orange rd
—Susan wid Herbert S h 162 Union
—Susanne student r 162 Union
Weber A Vincent slsman h 9 Graham ter
—Albert importer NY h 273 Park
—Elsie emp 8 Waterbury rd r do
—George E optometrist 291 Bloomfield av h at Verona
—Grete wid Fritz emp 358 Grove r do
—Hilda emp 115 Montclair av r do
—Isabelle r 86 Willowdale av
—John F mgr 294 Bloomfield av h at Glen Rock
—Lucenne student r 273 Park
—William (Safe Way Market) 236 Bloomfield av h at Newark
Webley Fannie wid James laundress r 66 Forest
Webster Alexander W mgr 20 S Fullerton av h 16 Cross
—Edward H tchr State Teachers College h 305 N Mountain av
—Florence B wid William A r 257 N Mountain av
—Hosea eng h 75 Prospect av
—Jane S wid David P r 181 Cooper av
—Marion J tchr r 61 Montague pl
—Mary D h 30 The Crescent
—Mary J wid Russell emp 6 Highmont ter r do
—Minerva T wid Charles E r 61 Montague pl
—Reginald I rest 604 Valley rd h 602 do
—Robert E emp TelCo r 61 Montague pl
—Stanley A slsman NY h 428 Valley rd
—William A banker NY h 257 N Mountain av
Weck Anton h 62 Walnut
—Anton C teller r 62 Walnut
—George L mech r 62 Walnut
—Olga C tchr r 62 Walnut
—Sybil A r 62 Walnut
—William W dyer r 62 Walnut
Weddell Justin R adv NY h 10 Highland av
—Thomas S clk r 10 Highland av
Wedemeyer William J acct NY h 10 Carteret
Wedgewood The Inc cafeteria 20 S Park
Weekes Mildred E r 41 Elmwood av
Weeks Beatrice Mrs h 47 Bay

Weeks
—Charlotte T r 54 Gates av
—Elinor F r 54 Gates av
—Frederika h 103 Maple av
—Mary A wid W Wallace h 46 N Fullerton av
—Mary F h 54 Gates av
—Oriana M wid William R died Dec 19 1928 age 89
—Samuel E r 46 N Fullerton av
Wegge William J clk ERR h 51 Harvard
Wegner Elli M emp 191 Christopher r do
Weh Eng emp 100 Watchung av r do
Wehman Henry P sec NY h (37) 65 N Fullerton av
Wehncke Martin H metals NY h 21 Elston rd
Wehringer H Harry solicitor Newark h 31 Norwood av
Weidmayer Anna emp 28 Waterbury rd r do
Weigley Lillian M wid William D r 208 Montclair av
Weihe G J h (2) 11 Seymour
Weiker Herman G mfg chemist NY h 55 Myrtle av

WEILER ERNEST
paints oils glass hardware 102 Walnut h 22 Clairidge ct—See foot lines
Weimar Alex bkkpr 600 Valley rd h at Wayne
Weinberg Charles dry goods 123 Watchung av h (1) do
—Jacob mgr 542 Bloomfield av h at Orange
—Leon A (Wellmont Haberdashers) 406 Bloomfield av h (8) 10 Roosevelt pl
—Mary Mrs (Reliable Outfitters) 542 Bloomfield av h at Orange
—Nathan (Nat's Men's Shop) 570 Bloomfield av h 6 Bellaire dr

WEINRICH-GETCHIUS CO INC
hatters and factory supplies oils and mill supplies main office and store 113 Mulberry branch 350 Broad Newark NJ—See p 68
Weinstein Louis mgr 45 Watchung Plaza h at Newark
Weinthal Simon L policeman h 71 Pleasant av
Weinthall Louis S h (5) 74 Montague pl
Weir William C clk h 28 Ward pl
Weisberg Herman shoes 625 Bloomfield av h 10 Orange rd
Weisenstein George H (The Club Barber Shop) 9 Church h 14 Trinity pl
Weiser Agnes emp 19 Parkway r do
Weisman Adolph emp 18 Madison av h rear do
Weiss B & Son (Benjamin and Bernard Weiss) dry goods 94 Walnut
—Benjamin (B Weiss & Son) 94 Walnut h do
—Bernard (B Weiss & Son) 94 Walnut r do
—Jay G h 63 Undercliff rd
Weissbach Albert F auditor (5) 647 Bloomfield av h 77 Walnut
—Anna Mrs h 182 Claremont av
—Frank W elec r 182 Claremont av
—Jeanette S Mrs tel opr M Trust Co r 182 Claremont av
Weissbord David meat Newark h (10) 51 N Fullerton av
—Max r (10) 51 N Fullerton av
Weissenborn Albert E eng r 312 N Fullerton av
—Edward E slsman h 312 N Fullerton av
—Lena wid Oscar A h 131 Summit av
—Oscar E mgr Jersey City r 131 Summit av
—Roy A pres Jersey City h 137 Summit av
—Stanton broker Jersey City h 15 Chester rd

ERNEST WEILER
BIGGEST PAINT AND HARDWARE DEALER IN MONTCLAIR
DEVOE PAINTS · RUSSWIN HARDWARE
102 WALNUT STREET Telephone Montclair 1951 MONTCLAIR, N. J.

WHO SELLS IT?
THIS MEDIUM HAS ANSWERED THIS QUESTION FOR OVER A CENTURY
CONSULT IT!

CONSOLIDATED STONE & SAND CO. Crushed Trap Rock Sand and Gravel
CLOVE ROAD, MONTCLAIR HEIGHTS, N. J. Tels. Montclair 8920 - 8921

CALDWELL BUILDERS' SUPPLY CO. LUMBER, MASONS' MATERIAL AND MILL WORK
Roseland Ave. and Erie Railroad, Caldwell, N. J.
TELEPHONES 1500 AND 1501 CALDWELL

Weissman

Weissman Max rem to New York city
Welch Charles W treas NY h 222 Fernwood av
—Charles W Jr clk NY r 222 Fernwood av
—Charles W Jr broker NY h (6) 97 N Fullerton av
—Ernest F slsman h 10 Chester rd
—Merrill mech eng r 10 Chester rd
Wellenbrink Herman A h (39) 65 N Fullerton av
Weller Douglas M mgr NY r 179 Walnut
—Mary C tchr r 35 S Willow
Wellman Elizabeth M wid F Arthur h 37 Bradford av
—June E r 37 Bradford av
—Ruth A student r 37 Bradford av
Wellmont Ballroom banquet hall 408 Bloomfield av
—Bdg 408 Bloomfield av
—Haberdashers (Leon A Weinberg) mens furnishings 406 Bloomfield av
—Theatre 400 Bloomfield av
Wells Ada M h 149 Walnut
—Betty r 27 Irving
—Catherine A wid Melvin S steno r 14 Prescott av
—Edward r 83 Pleasant av
—F Bailey student r 25 Upper Mountain av
—Frances C tchr r 50 Watchung av
—George J rem to New York city
—George M v pres NY h 152 Clarewill av
—Harold tchr M High School h at Bloomfield

WELLS JAMES L
insurance broker 8 S Park h 12 Nassau rd Upper Montclair—See top lines

—Jennie G r 149 Walnut
—Joseph A mgr NY h 50 Watchung av
—Kathleen M r 15 Ward pl
—Lemuel E asst mgr NY h 25 Bellaire dr
—Mary emp 124 Edgemont rd r do
—Melvin S died Mar 20 1929 age 35
—Norma R library asst 73 Church r 219 Inwood av
—Paul H barber r 15 Ward pl
—Peter chauf h 33 Williams
—Thomas B h 25 Upper Mountain av
—Verda Mrs h 131 Bloomfield av
—Virginia B wid Frank H h 39 Gates av
Welsh Ann emp 17 Prospect ter r do
—Blanton C h 24 Upper Mountain rd
—John C h (102) 28 Gates av
—Joseph F emp 17 Prospect ter r 316 Bloomfield av
—Samuel mech h 63 Elmwood av
—Thomas F (Montclair Pet Store) 330 Bloomfield av h 316 do
Welter Ida wid Fritz emp 25 Oxford r do
Welwood Eugene D slsman r 209 Christopher
Wendenhack Clifford C archt NY h 124 Gordonhurst av
Wendt John lawyer NY h 33 N Fullerton av
Wenk Ralph W h (5) 25 Trinity pl
Wennerlund Julia emp 79 Hawthorne pl r do
Wenz Abraham (Abraham Wenz & Son) 560 Bloomfield av h 68 Grove
—Abraham & Son (Abraham and Keve Wenz) toys 560 Bloomfield av
—Clare bkkpr 560 Bloomfield av r 68 Grove
—Keve (Abraham Wenz & Son) 560 Bloomfield av r 68 Grove
Wenzell Minnie Mrs r 199 Walnut
Werdann Gustave E (H & H Shop) 482 Bloomfield av h at Cedar Grove
Werndley Christian C foreman Leach & Co r 29 Howe av

Werner

Werner Alfred mgr 26 Park h do
—Arthur J sec Newark h (6) 51 N Fullerton av
—Emanuel barber h 2 Clover Hill pl
—Emma emp 8 The Fairway r do
—Josephine wid Theodore h 10 Howe av
—Max dresses 112-114 Bloomfield av h 2 Mission
—William J ironwkr r (1) 99 Pine
Wernlein Charles E draftsman h (9) 74 Montague pl
Wert Emeline S wid Clifford A r 15 Pine
Wertz Frederick L adv NY h 25 N Mountain av
—Russell mgr (9) 1 The Crescent h at Bloomfield
Weschern Gertrude emp 264 Upper Mountain av r do
Wescoat Lewis C elec eng NY h 218 Grove
Wesley Caroline V wid Joseph C h 15 Charles
—Charles lab h 153 Bloomfield av
—Clyde L clk h 78 Pine
—Joseph M chauf h rear 131 Bloomfield av
—Louise S nurse 15 Charles r do
Wesson David consulting chemist 111 S Mountain av h do
West Anna M r 101 Cooper av
—Catherine Mrs h 136 N Mountain av
—Charles C broker NY h 100 Upper Mountain av
—Edith F student r 95 Central av
—End Cornice & Skylight Works (Anton O Bromborsky-George H Loedecke) rear 69 N Willow
—Frederick J coffee broker NY h 7 Seneca pl
—Harry A mach h 596 Upper Mountain av
—Hubert lab r 12 Central av
—Laura wid J Vernon emp 35 Lloyd rd r do
—Marjorie G r 27 N Mountain av
—Mattie Mrs emp 3 Erwin pk r do
—William bonds NY h 95 Central av
Westaway Mary L wid John r 34 Union
Westen Hans F emp Crestmont rd h do
Westendorf Augustus E broker NY h 93 Overlook rd
Westerberg Carl agt Union News Co No 2 DL& WRR Depot r 99 N Fullerton av
Westerfield Jason R eng h 182 Christopher
—W Rogers lawyer NY h 480 Park
Westerholm Alexander rem to Verona
Western Union Telegraph Co 261 Bellevue av and 229 Glen Ridge av
Westervelt Walter M artist NY h 81 Gordonhurst av
Westhoven John contractor 77 Wildwood av h do
Westman John L H student r 93 Union
Weston Charles W Jr v pres NY h 79 High
—Edward D scientist h 37 N Mountain av
—Minnie nurse r 28 Union
Westrom Margaret emp 40 S Mountain av r do
Wetherby Bessie H tchr r 61 Church
Wetmore Mary I wid Herbert H h (4) 146 Walnut
Weyer Alma A sec NY r 50 Walnut Crescent
—John M v pres-treas NY h 32 Edgemont rd
Whalen Harry J h 38 Enfield av
—Vincent J adv agt NY h 19 Columbus av
Whaley George C real est NY r 137 Gordonhurst av
Whallon L Curtis slsman h (2) 188 Claremont av
Wheatley Carl H lab h 140 Maple av
—George mech h 114 Walnut
Wheaton Henry tchr M High School h at Verona
Wheeler Alice B Mrs r 17 Prospect ter

Montclair Roofing Co., Inc. ONE OF THE OLDEST AND LARGEST IN NORTHERN N. J. "The Residence Roofers"
44 Valley Rd. Tels. Montclair 3752 Bloomfield 1681 Montclair, N. J.

486 VALLEY ST.
ORANGE, N. J.
Telephone 4090

CODEY SERVICE
DIRECTORS OF FUNERALS

77 PARK ST.
MONTCLAIR, N. J.
Telephone 5

Wheeler
—Bion D importer NY h 764 Valley rd
—Bleecker L mining eng NY h 109 Edgemont rd
—Carl O J rem to Glen Ridge
—Carrie G wid Grant A r 138 Park
—Charles carp h 33 Howe av
—Charles H elec eng NY h 32 Godfrey rd
—Edgar butler 147 Gates av r do
—Elizabeth V r 10 Glen Ridge pky
—Ellen B r 20 S Mountain av
—Erma r 185 Harrison av
—Ernest B publisher NY h 122 Montclair av
—George L slsman r 91 Bellevue av
—Homer J mgr NY h 386 N Fullerton av
—Jennie M clk Newark r 491 Valley rd
—Joseph E emp 54 Melrose pl r do
—Lewis chauf h 50 James
—Mabel wid William H h 491 Valley rd
—Ruth S student r 122 Montclair av
—Stephan H finisher h 30 Fremont
—William H clk r 491 Valley rd
Wheelock Laura F h (7) 56 S Park
Whelan Drug Co 462 Bloomfield av
—John M upholsterer r 110 Glen Ridge av
—Julia emp 163 Union r do

WHELAN MICHAEL C

upholsterer cabinetmaker and draperies 126 Glen Ridge av h do
—Philip J traffic mgr NY h 27 Forest
Wheller Ella wid William S r 123 Inwood av
Whight Walter A slsman h (26) 192 Claremont av

WHIPPET MOTOR CARS

Montclair Motor Sales Inc sales and service 195-197 Bloomfield av—See p 23
Whisant Lavinia E wid Zachary laundress h 123 Forest
Whitacre Bessie H office mgr NY r 34 Bradford av
—Georgia H wid Charles h 34 Bradford av
Whitaker Ertie B Mrs r 41 Cherry
Whitbeck Motor Sales Co 5 Greenwood av
—Ross M pres Whitbeck Motor Sales Co 5 Greenwood av r 31 S Willow
Whitcomb Arthur C pres NY h 155 Chestnut
—Elizabeth S r 155 Chestnut
White Albert chauf h 11B Oxford
—Albert G mech r 212 Harrison av
—Anna M emp 387 Upper Mountain av r do
—Blanche D clk r 8 Club
—Charles mech r 25 Dodd
—Charles H painter h 96 Walnut
—Clarence B chemist h 176 Gordonhurst av
—Edith B steno r 698 Bloomfield av
—Edward emp M Academy r Walden pl c Bloomfield av
—Frank R organist h 176 Watchung av
—Frieda P Mrs drsmkr 698 Bloomfield av h do
—Garland L lab r rear 14 Baldwin
—George C eng h 111 Claremont av
—George S v pres NY h (301) 14 Forest
—George S ins NY h 20 The Fairway
—Hand Laundry (Jacob Apple) 182 Glen Ridge av
—Harold F mech h 70½ N Willow
—Harry carp h 22 Freemont
—Henry A emp town h 78 Pine
—Ida emp 140 Clareville r do
—Iris A r 53 N Willow
—J Edward janitor h 15 William
—James lab h rear 14 Baldwin
—James A lab h 110 Forest
—James W physician 27 S Fullerton av h do

White
—Jesse E ins NY h 70 Hawthorne pl

WHITE JOSEPH L

pres-treas White Motor Sales Inc 640 Bloomfield av h 326 Grove—See p 24
—Joseph L mgr NY h 23 N View av
—Julia E wid Samuel H h 29 Harrison av
—Julia R wid Sygourney Fay h 18 Clinton av
—Kenneth h (103) 47 Union
—Kenneth G acct NY h 274 Upper Mountain av
—Laura A Mrs rem to Virginia
—Lee lab r 219 Harrison av
—Louise emp 7 Sunset pk r do
—Luke M Rev rector St Lukes Protestant Episcopal Church h 75 S Fullerton av
—M Emma tchr r 125 Elm
—Martha emp 5 Walden pl r do
—Maude B bkkpr r 8 Club
—Milton lab h 54 Gray
—Missouri Mrs h 48A New

WHITE MOTOR SALES INC

sales and service Studebaker and Erskine Motor Cars 640 Bloomfield av—See p 24
—Nora L wid William P h 8 Club
—Norman U slsman h (32) 31 The Crescent
—Odell emp 543 Upper Mountain av r do
—Oelridge lab r 48A New
—Ollie emp 17 Clairidge ct r 14 Gray
—Richard lab h 14 Gray
—S Faith steno r 176 Gordonhurst av
—Samuel lab h 49 Bay
—Shop The (Harry Cohen) dry goods 564 Bloomfield av
—Smithy h 38 William
—Star Laundry (Fitzhugh Rice) 59 Greenwood av
—Susie emp 91 Lloyd rd r do
—W Harry carp h 24 Freemont
—Walter lab h 9 Woodland av
Whitehead Emma emp 64 Hawthorne pl r do
—Emma G nurse 171 Valley rd r do
—Eugene C eng h 110 Summit av
—Florence h 170 Valley rd
—Josephine r 271 Upper Mountain av
—Margaret L wid Daniel r (5) 75 Grove
—Robert H merchant Orange r 179 Cooper av
—Robert W emp WUTelCo h (5) 75 Grove
—Roy S pressman Hollis LI h 165B Harrison av
Whitehorn Charles T clk NY h 7 Godfrey rd
Whitehouse Margaret emp 183 Park r do
Whitelock Grace L tchr h (33) 188 Claremont av
Whiteney Onslow R chauf h 130 Maple av
Whitfield Erle W printer NY h 68 Brookfield rd
—Nathan lawyer Newark h 71 Grandview pl
Whiting Emma C tchr r 76 Gates av
—Eugene N auditor r 76 Gates av
—Louise rem to Cedar Grove
—Percy H securities NY h 179 Midland av
—William C dry goods NY h 76 Gates av
Whitko Marie A emp 25 Prescott av r do
Whitlock Mary emp 17 Duryea rd r do
—Mary K Mrs r 39 Central av
Whitlow Katherine nurse 203 Orange rd r do
Whitman James A real est h 485½ Valley rd
Whitmore Carl mgr NY h 144 Haddon pl
Whitmyer Lulu wid J E matron M Academy r do
Whitney Anna Mrs h (34) 22 St Lukes pl
—Ashley emp 22 Wayside pl r do
—Bess rem to Towanda Pa
—Edward S lawyer NY h 28 S Mountain av
—Irene A Mrs r 314 Grove
—Mabel L emp 304 Highland av r do
—Robert J lab r 28 Maple av

SAVOY PRESS INC. Printing-Engraving-Lithographing
280 BLOOMFIELD AVE. TELEPHONE 10244 MONTCLAIR, N. J.

Who Sells It? This Medium has Answered this Question for Over a Century. Consult It!

THE BLOOMFIELD BANK AND TRUST COMPANY

SERVICE
Metropolitan Banking Facilities
Backed by Large Resources
Strong Management and Wide Experience

Whittaker

Whittaker Edmund B actuary Newark h (105) 14 Forest
Whittier Elizabeth B wid Edward J r (8C) 39 N Fullerton av
—Inez tchr M High School r 32 Church
—Jesse L r 182 Wildwood av
Whittinghill Robert clk r 598 Valley rd
—Robert C adjuster NY h 598 Valley rd
Whittle Rose emp 119 S Mountain av r do
Whittlesey Olga tchr r 24 Hillside av
—Richard E v pres NY h 56 Aubrey rd
Whyte James C h 20 Franklin pl
—Robert M plumber 48 Label h do
Wiberg Axel h 93 Wildwood av
—Peter F mfr Irvington r 6 Clermont pl
Wible William B blockmkr h 41 Enfield av
—William B Jr student r 41 Enfield av
Wichelhausen Ida E wid Jacob H h 30 Watchung av
Wichman George I pres NY h 169 Orange rd
Wick Otto clk h 58 Montclair av
Wickham Charles E ins NY h 218 Walnut
—Elizabeth N student r 218 Walnut
—Genevieve F nurse Mountainside Hospital r 224 Walnut
Wickner Elizabeth tchr r 8 James
Wickstrom Linnea emp 55 Llewellyn rd r do
Widenmann Hans A investments NY h 21 Oxford
Wiedeman Oscar hatter h 25 Caroline rd
Wiedersheim Frederick J cards NY h 263 Grove
Wiedman Alfred asst mgr Newark h 12 Stanford pl
Wiegand Edna library asst 73 Church h at Bloomfield
—John A clk NY r 121 Harrison av
—Peter C acct NY h 121 Harrison av
Wienges Virginia D wid Conrad h 34 Union
Wier Alexander r 7½ Belvedere pl
Wiers Edgar Swan Rev minister Unity Church h 161 Lloyd rd
Wiesgand Peter h 191 Harrison av
Wiesnecker Marie emp 5 N Brookwood dr r do
Wiessbord Benjamin fruit Bloomfield h 30 N Willow
Wiessmann Charles M clk h 80 Gordonhurst av
—Elizabeth M r 401 Grove
—Florence A clk M Savings Bank h at Bloomfield
—George F h 401 Grove
—John L h 395 Grove
—M Dorothea r 401 Grove
Wieting Harry E supt NY h 20 Yale ter
Wiggin Adelaide C wid Frank G tchr music (34) 427 Bloomfield av h do
—John D supt Bloomfield h 18 Franklin pl
—Paul F adv NY h 33 Fairfield
Wiggins Eliza J wid James died Apr 22 1929 age 69
—Ida M Mrs h 672 Valley rd
—John lab h 8 Bay
Wight Allyn R r 75 Gates av
—Anna P wid John B h 15 The Crescent
—Dorothy T r 75 Gates av
—George T sec NY h 17 Marion rd
—Goulding K lawyer NY h 32 Warrel pl
—John C ins NY h 18 Clairidge ct
—Louis A r 75 Gates av
—Rowland T slsman NY r 75 Gates av
Wightman Gordon E chemist NY h 72 Norwood av
—Lucius I adv NY h 65 Christopher
Wigren Adolph G sec NY h 8 Yale ter

Wikstrom

Wikstrom Arve S eng r 151 Chestnut
—Charlotte wid William A h 151 Chestnut
—Esther W massage 583 Upper Mountain av r do
—Lloyd emp 101 Mt Hebron rd r do

WIKSTROM NELS J
general building contractor 101 Mt Hebron rd h do—See p 37

—Svea T student r 151 Chestnut
Wilber Hazel nurse 1 Union r do
Wilbur Edwin P clk h 130 Walnut
—Renselar G slsman r 9 Union
Wilburn Henry chauf r 49 Greenwood av
Wilcox Allan emp 27 Madison av r do
—Allen G clk NY h 12 Garfield pl
—Arthur H r 261 Upper Mountain av
—Arthur S artist 67 Gates av r do
—Benjamin T ins NY h 67 Gates av
—Caroline S wid Francis W h 193 Inwood av
—Clara L tchr Mt Hebron School h at New York city
—Estelle B nurse (304) 55 Grove r do
—George L slsman h 71 Brookfield rd
—Harold H pres Wilcox Motors Inc 19 Greenwood av h at Newark
—Lucille S office sec 446 Bloomfield av r 65 Gates av
—Motors Inc autos 19 Greenwood av
—Peter ins agt r 37 Elmwood av
—Samuel F carp h 31 Tichenor pl
Wild Evelyn N governess r 21 St Lukes pl
Wilder Ruth tchr Montclair High School h at Bloomfield
Wildman John R acct NY h 130 Bellevue av
Wilds Elizabeth rem to Caldwell
Wiley Edward O meter reader PSE&GCo h at Caldwell
—Sherman lab h 33 Washington
—Theodore C fireman h (4) 623 Bloomfield av
—see Wylie
Wilhelm Clinton R sls eng NY h 526 Upper Mountain av
Wilk Helen emp 211 Montclair av r do
Wilkins C S r 25 Park
—Edwin C clk NY h 43 Willowdale av
Wilkinsen Elizabeth wid William E rem to Michigan
Wilkinson Benjamin W chauf h 11 Central av
—Eldon T chauf h 15 Pine
—Edward T paper NY h 99 Midland av
—Fannie r 20 Maple av
—Martha emp 2 N Brookwood dr r do
—Raymond presser h 91 Forest
—Rose Mrs emp 31 Forest r 91 do
Willbrand Grace M clk r 118 Summit av
Willemarth Alice M r 816 Valley rd
Willer Mary M nurse (1) 200 Claremont av h do
Willersdorf Charles baker 578 Bloomfield av h do
Willets Emily H wid John J h 38 N Willow
—John J buyer NY r 38 N Willow
—William R chemist r 38 N Willow
Willett Merrick P statistician NY h 11 Bellaire dr
—Rachael tchr music 15 Bellaire dr h do
Willey John H Rev pastor NY h 16 Upper Mountain av
—see Wyllie
William Angelina Mrs r 192 Glen Ridge av
—Esta emp 23 Prospect ter r do
Williams Abraham lab r 220 Bloomfield av
—Adolphus S chauf r 288 Orange rd

THE BLOOMFIELD NATIONAL BANK AND TRUST COMPANY Consolidated as

THE SLAYBACK-VAN ORDER COMPANY
Lumber, Masons' Materials, Coal, Wood and Ice—Phone 28—Caldwell, N. J.

JOHN BLONDEL & Son
COAL - COKE - FUEL OIL

Williams

—Albert lab h 407 Bloomfield av
—Alfred D mgr NY h 151 N Mountain av
—Alice emp 81 S Mountain av r do
—Alice E r 136 Forest
—Alvin M mgr Newark h 110 High
—Anna B emp 89 Bellevue av r do
—Anna E r 43 Monroe pl
—Annie r 3 Hartley
—Annie May emp 44 Madison av r do
—Antoinette R steno r 138 High
—Arthur C ins NY h 41 James
—Arthur C student r 134 Claremont av
—Arthur C Jr clk r 41 James
—Arthur S mgr NY h 29 Brunswick rd
—Arthur S Jr student r 29 Brunswick rd
—Arthur W mgr 599 Bloomfield h at Newark
—Augusta r 50 Greenwood av
—Bertha E wid Albert R r 25 Bay
—Bettie r 12 Central av
—Burton lab h (2) 97 Pine
—Caroline wid Elic h 220 Bloomfield av
—Carroll mech r 32 Willowdale av
—Catherine laundress r 11 Hartley
—Chloe wid William H emp 127 N Mountain av r do
—Clarence P (Watchung Battery Service) 98 Watchung av h at Glen Ridge
—Dannie lab r rear 190 Bloomfield av
—Dorothy B tchr r 3 Wendover rd
—E Bertram emp 23 Prospect ter r do
—E Isabel tchr r 3 Wendover rd
—Edward A slsman PSE&GCo h at Verona
—Edward C slsman h 12 Brooklawn rd
—Edward E clk h 11 Elmwood av
—Elizabeth wid Arthur h 24 Miller
—Emma J wid Alexander h 50 Greenwood av
—Eva r 43 Monroe pl
—Evelyn R r 29 The Crescent
—F Sidney lawyer NY h 52 Christopher
—Fannie emp 41 Warren pl r do
—Ferdinand D dentist 207 Bloomfield av h do
—Florence Mrs emp 149 Park r do
—Floyd S slsman r 142 Watchung av
—Fowler clk r Laurel pl
—Frances L student r 52 Christopher
—George A mason h 347 Orange rd
—George E bkkpr r 3 Wendover rd
—Gilbert lab h 47 Bay
—Gladys r 130 Maple av
—Gustave lab h 248 N Fullerton av
—Hanford S r 41 Cambridge rd
—Harriot K clk r 10 Oxford
—Harry G broker NY h 21 Berkeley pl
—Harry R ins NY h 274 Park
—Helen clk 537 Bloomfield av h at Verona
—Helen A wid Charles A h (3C) 41 N Fullerton av
—Helen E r 682 Bloomfield av
—Henderson L lab h rear 190 Bloomfield av
—Henry lab h 28 Sherwood
—Henry A h 11 Hartley
—Howard lab r 47 Bay
—Ira supt Newark r 52 Ardsley rd
—Isaac painter h 37 Midland av
—James lab r 27 Bay
—James chauf r 40 Cross
—James chauf h 29 Cross
—James lab r 54 Willowdale av
—James chauf h 8 Lexington av
—James C waiter r 50 Greenwood av
—James N sec YMCA r 10 Cross
—Jane Mrs h 46 James
—Janet F steno r 29 Brunswick rd
—Jessie W wid Charles H r 209 Christopher

Williams

—John pres NY h 33 Lloyd rd
—John lab r 54 Gray
—John chauf h 347A Orange rd
—John D lab r 11 Hartley
—John M h (40) 65 N Fullerton av
—Joseph chauf 14 Undercliff rd r do
—Joseph lab r 220 Bloomfield av
—Joseph C chauf h 193 N Fullerton av
—Joseph F janitor 600 Valley rd h 6 Laurel pl
—Joseph J lab h 7 Wheeler
—Josephine H wid Francis S h 184 Inwood av
—Langdon P clk r 28 Inwood av
—Lizzie M Mrs h 10 Oxford
—Louise h 25 Fulton
—Louise E emp 250 N Mountain av r do
—Lucy tchr Bradford School h at E Orange
—Luther C mgr Newark h 118 Edgemont rd
—M Alice r 85 Elm
—Mack mech h 27 Bay
—Malinda Mrs r 75 Bay
—Martha wid Charles h 682 Bloomfield av
—Mary emp 303 Upper Mountain av r do
—Mary A student Mountainside Hospital r do
—Mary A r 11 Hartley
—Mary C h 138 High
—Mary J r 130 Maple av
—Molly T wid Elzy L r rear 146 Bloomfield av
—Montgomery student r 43 Monroe pl
—Paul A student r 52 Christopher
—Paul L supv NY h (27) 47 N Fullerton av
—Pearce P slsman NY h 27 Warfield
—Philip butler h 132 Forest
—Ralph H mgr NY h 18 Trinity pl
—Randall lab r 4 Dey
—Reginald H mgr NY h 17 Montclair av
—Richard F acct NY h 218 Inwood av
—Robert L lab h 51 Bay
—Robert W acct h 201 Inwood av
—Rosabel H wid Joseph emp 10 Waterbury rd r do
—Samuel lab h 47 Bay
—Sara E steno r 52 Ardsley rd
—Sarah wid John A emp State Normal School h 41 Montague pl
—Susie r 41 Mission
—Theodore I r 85 Elm
—Viola Mrs emp 115 Loraine av r do
—W B Inc household and toilet supplies 142 Pine
—Walter E sls mgr NY h 3 Wendover rd
—Ward D pres Mountain Ridge Tavern 67 Park h at New York city
—William B pres W B Williams Inc 142 Pine h 114 Midland av
—William B Jr sec-treas W B Williams Inc 142 Pine h at Bloomfield
—William C mach h 45 Essex av
Williamson Allen G emp 125 Valley rd r do
—Emma tchr Grove Street School h at Verona
—Frederick J agt NY h 192 Montclair av
—George A sls mgr Newark h 29 Columbus av
—Henry J pres Master Plumbers Association 86 Church and plumbing 125 Valley rd h do
—Henry J Jr h 125 Valley rd
—James foreman W Neill & Son r 47 Orange rd
—Maurice A mgr NY h 32 Wellesley rd
—Robert C Rev pastor Upper Montclair Presbyterian Church h 183 Inwood av
Willins Thomas N acct NY h 185 Gates av
Willis Clark L insp h 76 Grove
—Edward V emp 100 S Mountain av r do
—George F plumber r 5 Nishuane rd

EDMUND R. HALSEY
CIVIL ENGINEER AND SURVEYOR
79 ACADEMY ST. Tel. 3157 Mulberry NEWARK, N. J.

ESSEX TITLE GUARANTY & TRUST CO. GUARANTEES TITLES TO REAL ESTATE
483 Bloomfield Avenue Tel. Montclair 1551 Montclair, N. J.

JAMES MOONEY, INC. INSURANCE
Montclair Centre
Telephones 9600-1-2

NEWARK MULBERRY 1960 EAST ORANGE ORANGE 0473
P.O.N. COAL FEIGENSPAN SERVICE-QUALITY-WEIGHT

Willis

—James J real est 501 Bloomfield av h at Newark
—Katherine r 83 Pleasant av
—Mark linoleum layer 537 Bloomfield av h at Newark
—Mathilda A emp 357 Claremont av r do
—Minnie r 5 Nishuane rd
—Sadie emp 88 S Mountain av r do
Willmott John J silversmith r 98 Overlook rd
Willow Auto Repair (Walter C Cresbaugh) 39 N Willow
Wills A Florence r 121 Chestnut
—Aaron J Jr sec and treas NY h 65 Overlook rd
—Iris emp 75 Lloyd rd r do
—John N slsman 630 Valley rd h at E Orange

WILLYS KNIGHT MOTOR CARS

Montclair Motor Sales Inc sales and service 195-197 Bloomfield av—See p 23

Wilmot Henry W v pres NY h 38 Afterglow way
Wilsey Frank D broker NY h 150 N Mountain av
—Marietta r 150 N Mountain av
—Willard W clk NY h 48 Caroline rd
Wilshusen Frederick J broker NY h 288 N Mountain av
Wilson Amanda A emp 218 Inwood av r do
—Amy M C nurse 9 N View av r do
—Andrew H r (34) 67 Union
—Augustas L slsman h (34) 67 Union
—Carrie Mrs laundry 30 Valley rd h at Newark
—Carroll A lawyer NY h 232 Orange rd
—Charles F acct NY h 44 Christopher
—Christina A Mrs r 291 Grove
—Clare adv Newark h 9 Parkway
—Cora E h (E10) 45 Church
—Donald J slsman h 75 Pleasant av
—Donald L slsman PSE&GCo h at Pleasantdale
—Dorsey lab h 22 Frink
—Edgar K civil eng NY h 54 Caroline rd
—Ella clk 537 Bloomfield av h at Caldwell
—Ellsworth M eng Newark h 40 Harrison av
—Eugene lab r 78 Mission
—Fannie F emp 465 Park r do
—Frank B broker NY h 113 Clarewill av
—George h 9 N View av
—George J asst funeral director 77 Park h do
—Harriet S Mrs tchr r 127 Midland av
—Harry E S pres Hoboken h 12 Brunswick rd
—Helen r 28 The Crescent
—Helen B tchr music 301 Valley rd r do
—Henrietta wid William r 33 S Fullerton av
—Henry lab h 31 New
—Henry D eng r 163 Park
—Henry F h 301 Valley rd
—Henry F Jr h 11 Norwood av
—Herbert E masseur 211 Lorrain av h do
—Herbert L porter h 66 Mission
—Herbert S lab h 198 Forest
—Ida emp 121 Gates av r do
—James lab h (7) 97 Pine
—Jane emp 59 Plymouth r do
—Jennie r 12 Godfrey rd
—Jesse C clk PSE&GCo h at Pleasantdale
—Jesse R rem to Westfield
—John D lab r rear 190 Bloomfield av
—John J seedsman Newark h 357 Orange rd
—Kate R wid Charles L h (2C) 41 N Fullerton av

Wilson

—Kenneth Hayes acct h (406) 30 Gates av
—Lloyd R sls eng NY h 196 Inwood av
—Louis A h 113 Inwood av
—Mabel C r 96 Llewellyn rd
—Margaret E clk r 15 Hawthorne pl
—Mary E wid Frederick r 54 Gray
—Mary E wid Robert O r 211 Lorraine av
—Mary S student r 113 Clarewill av
—Mercelon S bkkpr h 29 N View av
—Mildred E student r 211 Lorraine av
—Myrtle r 530 Upper Mountain av
—Ollie chauf h 136 Glen Ridge av
—Robert broker NY h 264 Upper Mountain av
—Robert M elec eng h 47 Park
—Roswell H slsman 26 Lackawanna Plaza h 113 Lincoln
—Roy garage 115 Walnut r 130 do
—Ruth D tchr dancing 630 Valley rd h at Verona
—Sandford W slsman h 95 Summit av
—Sarah nurse 57 Elm h do
—Walter B acct r 42 Gates av
—Walter W slsman h 570 Upper Mountain av
—William C broker NY h 27 Parkway
—William F chauf h 50 James
—William W physician 28 The Crescent h do

WINANS C G CO

wholesale dealers in salt paper and twine 241-247 Ridgewood av Newark NJ—See p 69

—Martha A wid Joseph C r 126 Bellevue av
Winarsky Bros (Max and Jack) produce 133 Bloomfield av
—Jack (Winarsky Bros) 133 Bloomfield av h 149 do
—Max (Winarsky Bros) 133 Bloomfield av h at Irvington
Winburn Jay Te photographer 29 S Park h 20 Harrison av
Winde Elizabeth emp 266 Orange rd r do
Windecker Minnie nurse 79 Claremont av r do
Winder David A carp h 91 Forest
—Robert (Jones & Winder) 162 Bloomfield av h 38 Lexington av
Windheim John (Kaufmann & Windheim) 19 Watchung Plaza h at Nutley
Windolf John h 51 Cedar av
Windsor Edmund F archt NY r 81 Midland av

WINDSOR MOTOR CARS

James J Tedesco Inc dealers of Windsor six and eight 10 Spring—See p 28

—William proofreader NY h 81 Midland av
Winfield David lab r 105 Fullerton av
Wing Dorothy steno NY r 412 Park
—George S lawyer NY h 12 Garden
—Laura L wid Frank L h 412 Park
—Minnie Mrs r 43 S Fullerton av
—Richard D mfr NY h 213 Inwood av
—Thorndyke D broker NY r 412 Park
Wingate Carrie E wid Elmer E r 34 Bruce rd
—Gladys Mrs tchr M High School r 34 Bruce rd
—Harvey P mgr NY h 34 Bruce rd
—R Wilson rem to Kearny
Winifred Minnie h 26 Myrtle av
Winner Charles H cartoonist h 26 Marion rd
—J Robert sec NY h 36 Caroline rd
Winpenny Edward L hosiery NY h 7 Duryea rd
Winship Charles H Jr h 10 Gardiner pl
Winslow Edward whol woolens NY h 180 Walnut
—Helen wid John h 2 Fairfield
—John M slsman r 180 Walnut
—W Beverly lawyer NY h 498 Grove
—Walter real est 324 Bloomfield av h 31 Irving

Fidelity Union Trust Company
NEW JERSEY'S LARGEST BANK

R. H. SEE COAL CO. 131 BLOOMFIELD AVE. MONTCLAIR, N. J. TELEPHONE 19

If You Have The Girl BERTL Has The DIAMOND
Absolutely No Inferior Stone Sold
46 SPRINGFIELD AVENUE, NEWARK, NEW JERSEY
Serving 4 Generations Of Satisfied Customers

Winston

Winston Alfred upholsterer r 22 Forest
—Alice wid VanBurean h 32 Myrtle av
—Diana wid George W emp 83 Montague pl r do
—Patrick rem to New York city
—Stephen G fish market E Orange h 22 Freemont
Winterfield Gertrude B Mrs tchr State Teachers College h (E16) 45 Church
Winterrood Flora M r 104 Buckingham rd
Winters Charles V student r 24 Grenada pl
—John F slsman h 24 Grenada pl
—John J meter reader PSE&GCo h at Fairfield
Winton Florence B wid William priv sec Unity Church h 31 Brunswick rd
Wirth Wendell B draftsman r 168 Harrison av
Wirtz John C importer NY h 552 Upper Mountain av
—Richard C auditor NY r 552 Upper Mountain av
Wise Minna emp 239 S Mountain av r do
Wisman Alice r (17) 11 Seymour
—Elsie steno r (17) 11 Seymour
—Sophia B clk h (17) 11 Seymour
Wismer George A rubber NY h 173 Midland av

WISPELWEY THEODORE

(Montclair Auto Parts Co) 714 Bloomfield av h at Clifton—See p 29

Wissinger Spencer V dentist 16 Church h at E Orange
Witbeck Jean E mfr Newark h 668 Ridgewood av
Withers Clarence T police sergt h 525 Valley rd
—May r 20 Pine
Witherspoon Cora W emp 219 Lorraine av r do
—Mary emp 83 Plymouth r do
Witschger Elizabeth M wid Joseph J nurse (306) 45 N Fullerton av h do
Witt Allen A student r 511 Highland av
—Harry W statistician NY r 511 Highland av
—William N credit mgr NY h 511 Highland av
Witte Marie L governess r (304) 7 St Lukes pl
Wittenburg Leah A h 23 Aubrey rd
Witter Alice M wid William emp 16 Prescott av r do
Wittrock Herman H conf 262 Bellevue av and 12 Church h 112 Valley rd
Wix E Blaine physician NY h 118 Beverly rd
Wixted Edith tchr r 43 Park
Wohann Helen J r 87 Edgemont rd
Wohlhagen Hugo F auditor r 43 Watchung av
—William C solicitor NY h 43 Watchung av
Wohlin Ellen H emp 238 Christopher r do
Woillard Alfred G (Montclair Ladies Hatterie) 379 Bloomfield av h (311) 7 St Lukes pl
Wojnar John emp 203 Valley rd r do
Wolber Joseph G v pres Watchung Title and Mortgage Guaranty Co 493 Bloomfield av h 205 Fernwood av
—Marie rem to New York city
Wolf Crescentia T student r 166 Midland av
—George A mgr NY h 18 Columbus av
—George J mgr NY h 35 Cambridge rd
—Hazel F tchr r 16 St Lukes pl
—Henry h 166 Midland av
—Henry F clk r 166 Midland av
—Henry H clk r 21 Forest
—Kenneth clk NY h 16 St Lukes pl
—Madeline G h (5E) 41 N Fullerton av
—Mildred D tchr r 35 Cambridge rd
—Minnie wid Peter h 21 Forest
—Raymond St John elec eng NY h 34 Windsor pl

Wolfe

Wolfe James C physician 56 Church h at Glen Ridge
—Jefferson A carp h 114 N Fullerton av
Wolff Albert baker r 578 Bloomfield av
—Carl emp 545 Bloomfield av h (4) 7 Trinity pl
—Ernest L emp 77 Beverly rd r do
—Francis W chemist Newark h 778 Valley rd
—Julius dyeing 545 Bloomfield av h 76 Church
—Martha S wid Alfred R rem to Summit
—Myrtle nurse 28 Union r do
—Stephen J eng NY h 76 Church
Wolffe Finley P mgr 458 Bloomfield av h at Maplewood
Wolfinger Walter r 29 S Willow
Wolke John C sls mgr NY h 103 Summit av
Wollam Arthur B comptroller NY h 226 Inwood av
Wollaston Edward H mgr Newark h 51 Aubrey rd
Wolle George H eng h 9 Clover Hill pl
Wolley Russell C acct NY r 25 Park
Woltemade Henry engraver h 18 New
Woltman Isadore mgr 307 Orange rd h at Newark
Woltz George W adv NY h (2) 73 Grove
Wolverton Charles H chauf h 191 Bloomfield av
—Samuel E hostler DL&WRR r 191 Bloomfield av
Womack Samuel S rem to Chatham Va
Woman's Club of Montclair 82 Union
—Club of Upper Montclair 200 Cooper av
Womble Benjamin emp PSE&GCo r 377 Bloomfield av
—Daniel S foreman Bloomfield h 7 Linden av
—Edythe r 18 Washington
—James O lab h 18 Washington
—Louise wid Thomas B matron h 18 Mission
—Mary E student r 18 Mission
—Thomas chauf h 22 Fulton
Wong William laundry 562 Valley rd h do
Wood Andrew massage 36A S Willow h do
—Anna L office sec 192 Cooper av r 143 Haddon pl
—Beatrice M tchr r 136 Bellevue av
—Charles E rubber NY h 201 Christopher
—Charles S mfr starch NY h 143 Haddon pl
—Charles S asbestos Newark h 109 N Mountain av
—Edith K r 7 Garden
—Ethelene K tchr h 136 Bellevue av
—Grant L switchboard opr h 54 Label
—Harry D h 574 Upper Mountain av
—Helen H clk r 67 Label
—James H sls mgr NY h 109 Gordonhurst av
—Jane B nurse r 38 Park
—Jennie wid Charles h 12 Ward pl
—John C rem to New York city
—Lansing P real est NY h 147 Gates av
—Lula A clk h 118 Chestnut
—Mary A sec-treas Thomas Wood & Sons Inc 49 Label h 10 Windsor pl
—Mildred r 412 Upper Mountain av
—Nelson F mgr Maplewood h 75 Gordonhurst av
—Raymond E slsman r 25 Montague pl
—Richard E h 412 Upper Mountain av
—Richard H r 201 Christopher
—Richard H Jr student r 201 Christopher
—Roy E v pres Thomas Wood & Sons Inc 49 Label h 67 do
—Stephen H collector PSE&GCo h at Bloomfield
—Thomas C emp TelCo r 54 Label
—Thomas & Sons Inc hay-feed 49 Label
Woodall Milton P slsman h (4C) 191 Bellevue av
Woodard Clara emp 41 Prospect av r do
—Janie E r 66 Mission
—Nancy L wid D A Woodard h 66 Mission

ESTABLISHED IN TOWN THIRTY YEARS
DAVID HARRIS
Painting and Decorating Contractor
44 North View Avenue Telephone 1534 Upper Montclair, N. J.

STEPHEN E. VAN ZANDT BUILDER
86 GORDONHURST AVENUE MONTCLAIR, N. J. TELEPHONE MONTCLAIR 9266

Charles Bahr & Son, Inc.
COAL LUMBER MASONS' SUPPLIES

Woodborne

Woodborne James J asst supt of mails PO h at Verona
Woodfaulk Lawrence S chauf h 210 Glen Ridge av
—Mary L r 210 Glen Ridge av
Woodgate James A coachman r 114 N Fullerton av
Woodhams Eliza emp 127 Essex av
Woodhouse Dorothy E r 64 Mission
—Elizabeth Mrs emp 129 Bellevue av r do
—Elizabeth E wid Joseph S h 64 Mission
—Winnifred B r 64 Mission
Woodhull Gilbert T slsman h 83 Lincoln
Wooding Benjamin F physician 43 S Willow h do
—Susan wid Samuel D r 230 Valley rd
Woodland Swen rem to Long Island NY
Woodman Clarence tchr M High School h at Plainfield
Woodruff Alice steno public schools r (302) 7 St Lukes pl
—Alson E eng NY h (17) 21 Trinity pl
—Amy L tchr h (302) 7 St Lukes pl
—Carrie wid Edward C h 103 Glen Ridge av
—Edward C slsman 16 Church h at Glen Ridge
—George P writer NY h 300 Grove
—Guy L clockmkr 12A N Willow h do
—Harriett C wid Alfred D h 57 Undercliff rd
—Louisa wid Benjamin E r 103 Glen Ridge av
—Roswell C h 5 The Fairway
—Walter G slsman h 20 Brookfield rd
Woods Alethia Mrs r 83 Pleasant av
—Charles H asst mgr NY h (24) 65 N Fullerton av
—Helen V r (201) 28 Gates av
—Mary wid Henry emp 120 Watchung av r do
—Richard M rem to New York city
—Robert C r 127 Inwood av
—Stephen bank examiner h (201) 28 Gates av
—William S journalist NY h 127 Inwood av
Woodson Charles W lab h 135 Forest
—Virginia E emp 345 Park r do
—William lab r 120 Forest
Woodward Alice tchr M High School r 2 Fairfield
—Anna L r 23 Glenwood rd
— -Bryce Co 4 Lackawanna Plaza
—Charles B bkkpr 9 Park h 48 S Park
—Charles B clk r 48 S Park
—Charles K h (1) 65 Union
—Dorothy clk M Trust Co r 516 Park
—Henry N pres Woodward-Bryce Co 4 Lackawanna Plaza h at Newark
—James T banker NY h 23 Glenwood rd
—Jane F emp 169 Wildwood av r do
—John M slsman NY h 516 Park
—Laura E tchr r 176 Summit av
—Richard L rubber mfr Greenville h 2 Wendover rd
—William L lawyer NY h 7 Sunset Park
Woodworth Edna tchr Nishuane School h at Verona
—Hazel E tchr Watchung School r inq do
—William watchman r 47 Portland pl
Wool Abraham H conf 141 Valley rd h 147 do
—Daniel delica 110 Bloomfield av h (1) 65A Elm
Wooley Donald H mech r 25 Park
—Mary Mrs emp 30 Parkhurst pl r do
Woolley Dea O h (34) 31 The Crescent
—Helen C steno NY r (34) 31 The Crescent
—James E lawyer Jersey City h 101 Lorraine av
—Mary emp 30 Parkhurst pl r do
Woolsey Arthur E mech eng r 110 Midland av
—Charles W mgr NY h 110 Midland av

Woolsey

—Louis rem to Bloomfield
Woolson Mira B wid John S r 212 N Mountain av
Woolworth Bdg 500 Bloomfield av
—F W Co 5 and 10 cent store 500 Bloomfield av
Woomer Harold F slsman PSE&GCo h at Bloomfield
Wooster James W sls mgr NY h 24 Fairfield
—James W J investigator r 24 Fairfield
—John T student r 24 Fairfield
Wooton Bessie r 39 Central av
Worcester Annie J wid Horatio E h 70 Midland av
—William J ins NY r 62 S Fullerton av
Worksman Benjamin prop Bloomfield h 47 Watchung av
Worley S Henry chauf h 96 Grove
Worn George A slsman NY h 17 Marston pl
Worth Elizabeth W wid Lewis W r 10 N Mountain av
—Howard chauf r 8 Hartley
Wortham Clarence emp 27 Undercliff rd r do
Worthington Harriett r 36 S Willow
Worthman Annette r 232 Claremont av
Wortmann Louisa r 35 Edgewood rd
Wortz Paul D rem to Fort Smith Ark
Wotton Eliza N wid James A h 163 Park
—James A student r 163 Park
—Newell C clk r 163 Park
Wratchford Anna emp 113 Summit av r do
Wray William D sls eng NY h (23) 22 St Lukes pl
Wrensch Albert died Feb 19 1929 age 64
—Alexander E physician 79 Valley rd h at Glen Ridge
—Emily C tchr r 266 Claremont av
—Frank A editor NY r 266 Claremont av
—Marie wid Henry h 51 Portland pl
—Pauline wid Albert h 266 Claremont av
Wreszin Henry M broker NY h 129 Llewellyn rd
Wright Albert S v pres The Peoples National Bank of Montclair Bloomfield av and Lackawanna Plaza r inq do
—Alfred S chauf r 24 George
—Andrew L emp 184 Upper Mountain av r do
—Anna r 102 Midland av
—Arthur mech eng NY h 140 Bellevue av
—Beatrice emp 42 St Lukes pl r do
—Carrie L wid Samuel G H h 262 Grove
—Charles E asst mgr Bloomfield h (8) 146 Bloomfield av
—Charles T clk h 51 Virginia av
—Donald K emp PSE&GCo r 25 Park
—Edgar F h 470 Park
—Ella A wid Silas h 18 Cross
—Ellen wid Thomas r 140 Bellevue av
—Ernest B clk h 60 Overlook rd
—Ernest B Jr brushes Belleville h 101 Cooper av
—Estelle S wid Albert sec NY r 93 Elm
—Eva V emp 55 Harrison av r do
—Fairy bkkpr r 262 Grove
—Florence V laundress r 18 Cross
—Frank r 208 Montclair av
—Frank J collector PSE&GCo h at Verona
—Frank J carp h 316 Bloomfield av
—Frederick lab h 29 Talbot
—Frederick A teller 600 Valley rd h at Bloomfield
—Frederick W adv NY h 398 Upper Mountain av
—Frederick W Jr student r 398 Upper Mountain av

WATCHUNG TITLE AND MORTGAGE GUARANTY CO.
493 BLOOMFIELD AVENUE, MONTCLAIR, N. J.
GUARANTEES TITLES TO REAL ESTATE
Phone 1850 Montclair

Bank of Montclair
TELEPHONE MONTCLAIR 8400
Resources Over $9,000,000.

Wright
—George E buyer NY h 800 Valley rd
—Gussie r 120 Cooper av
—Helen emp 55 Warren pl r do
—Henry H supt DL&WRR h 657 Ridgewood av
—J Graham pres NY h 10 Prospect ter
—Jean emp 40 Union r do
—John emp 261 Orange rd r do
—John A Jr rem to Glen Ridge
—John F lab h 8 Fidelity pl
—John G student r 101 Cooper av
—John I painter r 316 Bloomfield av
—Marvin clk r 18 Cross
—Reuben butler r 2 Pierson pl
—Richard carp h 1 Mountain pl
—Robert acct r 4 Erwin Park
—Robert F acct h 24 Oxford
—Robert H lab h 11 Talbot
—Solomon underwear NY h 122 Upper Mountain av
—Thomas F r 102 Midland av
—Virginia r 3 Hartley
—William lab r 118 N Fullerton av
—William F emp Hotel Montclair r do
Wuhrlin Maria emp 15 Marston pl r do
Wulf Ernestine emp 231 Upper Mountain av r do
Wunderashek Ottilie emp 22 Clinton av r do
Wurgaft Fannie bkkpr r 21 Grenada pl
—Louis clk r 21 Grenada pl
—Max jeweler h 21 Grenada pl
—Morris jeweler 268 Bloomfield av r 21 Grenada pl
—Nathan bkkpr r 21 Grenada pl
Wurster Maria A emp 580 Park r do

WURUM FRANK
(Valley Cleaners and Dyers) 48 Valley rd and (Central Cleaning and Dyeing Co) 564 do h at Newark—See p 44

Wust Mary emp 3 Eagle Rock way r do
Wyatt Anna emp 24 Hillside av r do
—Anna h 61 Glen Ridge av
—Ida V wid Matthew R rem to Virginia
—Sadie L r 26 Draper ter
Wyeth G Lorraine asst mgr NY h 49 Christopher
Wylie Edmund M Rev pastor Central Presbyterian Church h 66 Park
—Max M r 66 Park
—see Wiley
Wyman N Dwight h 95 Montclair av
Wynkoop Margaret tchr r (207) 7 St Lukes pl
Wynne Emily A C wid Coleman r 55 Plymouth
Wynns Solon lab h 217 Harrison av
Wythe Charles E lawyer NY h 33 Watchung av

YAEGER ELIZABETH M emp 763 Bloomfield av r do
Yahle Earl I supt Jersey City h 35 Dodd
Yak Mary emp 10 Melrose pl r do
Yake Elmer E h 39 Elston rd
Yallalee Charles H P broker NY h 154 Union
—William P r 334 Grove
Yancey Andrew emp 205 Upper Mountain av h rear do
—Samuel lab h 88 Bay
Yanovsky Nicholas I mech eng NY r 230 Lorraine av
Yantzer Elsie S wid Charles typist r 63 Montague pl
Yarbrough Fannie M emp 290 Park r do
—Rudolph chauf 290 Park r do
Yards Ellen A lab h 22 Glen Ridge av
Yarnall Vernon H eng h 13 Stanford pl
Yater L Harry linotype opr M Times h 75 Montague pl

Yater
—Mary C student r 75 Montague pl
Yates Jean T r 49 Brunswick rd
—Katheryn V clk h (42) 73 Grove
—M Lavina steno 506 Bloomfield av h at Verona
—Mary A steno r (42) 73 Grove
—Thomas W supt 192 Claremont av h do
—William T teller Peoples Nat Bank of Montclair Bloomfield av and Lackawanna Plaza h at Verona
Ye Canterbury Gift Shoppe (Ernest C Neuert) novelties 260 Bellevue av
Yeager Alice L rem to Orange
Yearwood Vernon A chauf h rear 204 Glen Ridge av
Yee Charles laundry 119 Walnut h do
Yeghian Manuel G rugs 25 S Park h 38 Howe av
Yelamos Andres M lab r (9) 99 Pine
Yellow Cab Co 280½ Bloomfield av
Yenser Warren slsman r 48 N Willow
Yeomans Ralph L (Stenstrom & Yeomans) 103 Wildwood and 153 Walnut h do
—Walter I carp r 153 Walnut
Yerg Raymond B office supplies Belleville h 51 Grandview pl
Yersfelt Harold W teller M Savings Bank r 76 Oakwood av
Yersin Albert E rem to France
—Rene A mgr NY h (104) 55 Grove
Yet Lum cook r (3) 623 Bloomfield av
Yost Pauline C wid Henry L h 219 Walnut
Young A Lawrie lawyer Paterson h 225 Watchung av
—Anna Mrs physician Mountainside Hospital r do
—Annie S emp 44 Harrison av r do
—Arthur H industrial counsel NY h 142 Central av
—Brook chauf r 133 Glen Ridge av
—Carl h 548 Bloomfield av
—Catherine wid Louis H r 7 Hilltop pl
—Catherine S nurse r 36A Fulton
—Charles tchr M High School h at Verona
—Charles supt Mountainside Hospital h do
—Charles H ins NY h 6 Mountain pl
—Charles T mfr Passaic h 10 Belle-Claire pl
—Cleve wid George h 26 Lexington av
—David T collection agency (1) 22 S Park h at Caldwell
—DeWitt B rem to Detroit Mich
—Dorothy r 97 Warren pl
—Emily D Mrs C S practitioner 6 Hawthorne pl r do
—Ethel M wid Charles r 105 Clarewill av
—Florence G tchr h (12) 10 Roosevelt pl
—Frederick P Rev h 59 Plymouth
—Frederick P Jr student r 59 Plymouth
—Georgianna r 12 Miller
—Gertrude R Mrs emp 206 Upper Mountain av r do
—Harry slsman r 81 Montague pl
—Helen P sec r (12) 10 Roosevelt pl
—James lab r 15 Woodland av
—Jerome G real est NY h 119 Essex av
—John pres-treas John Young Inc and John Young & Son Realty Co Inc 237 Lorraine av h at Bloomfield
—John Jr sec John Young Inc and John Young & Son Realty Co Inc 237 Lorraine av h at Bloomfield
—John-Alvin oil NY h 320 Park
—John-Alvin Jr student r 320 Park
—John Hichnor physician 37 N Fullerton av h do
—John Inc contractors 237 Lorraine av
—John & Son Realty Co Inc 237 Lorraine av

Cement Work of All Kinds
22 MONTCLAIR AVENUE TEL. MONTCLAIR 8522 MONTCLAIR, N. J.
Rocco Giammarino
CINDERS

210 Bloomfield Ave.
BERGDAL-ZINGG, INC.
Developers of Wayland
Telephone Verona 10300

WHO SELLS IT? THIS MEDIUM HAS ANSWERED THIS QUESTION FOR OVER A CENTURY CONSULT IT!

ARLEN CORPORATION Realty Investments Insurance
8 So. Park Street Telephones 9060-9061 Montclair, N. J.

Young

—Laura emp 42 N Fullerton av r do
—Louis E clk h 7 Hilltop pl
—Louise T student r 59 Plymouth
—M Ethel r 216 Inwood av
—Margaret A wid Samuel G h 157 Lincoln
—Men's Christian Assn 25 Park branch 45 Washington
—Nathaniel cook h 26 Fulton
—Nellie E wid James A h 16 St Lukes pl
—Percy A eng h 6 Hawthorne pl
—Percy S v pres Newark h 97 Warren pl
—Percy S Jr emp PRR r 97 Warren pl
—Raymond D v pres Frank H Corson Co 379 Bloomfield av h 16 St Lukes pl
—Raymond W eng r 31 Clinton av
—Robert K student r 142 Central av
—Thomas h 216 Inwood av
—Walter A rem to Detroit Mich
—Walter S music tchr (22) 427 Bloomfield av h at New York city
—Wilbur slsman r 25 Plymouth
—William D slsman r (12) 10 Roosevelt pl
—William P died Apr 19 1929 age 61
—Women's Christian Assn colored 159 Glen Ridge av
Youngjohan Florence C Mrs pres-treas Florence Beauty Parlor Inc 197A Bellevue av h at Caldwell
Youngjohn Eggert H carp r 391 Bloomfield av
Youngling Amy bkkpr 416 Bloomfield av h at Verona
Youngman Arthur V slsman h 9 Frances pl
—Harry V coal NY h 39 Lloyd rd
—Mary student r 39 Lloyd rd
Youngs Eva L wid Charles E r 195 Walnut
Yow Yip emp 208 S Mountain av h rear do
Yowell William M druggist 169 Bloomfield av h 128 Claremont av
Yue Loy Sing (Wong Wahee) laundry 415 Bloomfield av
Yungvohann Helen L clk M Trust Co h at Caldwell
Yunker Joseph C dentist 32 The Crescent h do
—Seymour R clk 600 Valley rd h at Towaco

ZABATTA GIACINTA MRS h 121 Forest
—Giovanni rem to Italy
Zabriskie Ann E wid Simeon T died Feb 4 1929 age 82
—Margaret B wid George A h 34 Draper ter
—Romeyn B died Sept 29 1929 age 53
—Susan r 34 Draper ter
—Susan wid Romeyn B h 181 Alexander av
Zaccarelli Carmello lab h 6 Walnut Crescent
—Michele r 6 Walnut Crescent
Zachares William D candymkr h 570 Bloomfield av
Zachry Caroline B tchr State Teachers College h (37) 47 N Fullerton av
Zackrison Philip agt h 51 Woodland av
Zagury John J foreman 16 Depot sq h 5 Hilltop pl
Zak Agnes emp 40 Warren pl r do
Zalewska Antonetta emp 219 Christopher r do
Zambri Antonio emp city h 28 Sherman
—Michele driver h rear 69 Mission
—Rocco lab h 2 2Sherman
Zammataro Anthony lab h 19 Monroe pl
Zander Stanley C adv h (4B) 191 Bellevue av
Zangrilli Claudia R clk M Trust Co r 35 Claremont av
—Oreste slsman h 35 Claremont av

Zangrilli

—Palmo clk r 35 Claremont av
Zanittini Emilio toolmkr h 101 N Fullerton av
Zaratzian Anthony H rugs 680 Bloomfield av h do
—Haig H rug repr Newark r 680 Bloomfield av
Zarek Stanley H tchr r 44 N Fullerton av
Zarillo Vito lab h 35 George
Zarra Rocco stonecutter h 40 Sherman
Zarrilli Angelina Mrs emp 75 Pine r do
—James conf 75 Pine h do
Zarrillo Canio lab h 29 Glen Ridge av
—Gaetano gardener h 143 Forest
—Giuseppe lab h 145 Forest
—Mary boxmkr r 145 Forest
—Vito grinder h 142 Forest
Zedricks Marian Mrs emp 205 Midland av r do
Zeevalk August chauf h 51 James
Zeiger Eleanor h 138 Park
—Helen E tchr r 138 Park
Zelchenko Julian director NY h 16 Stanford pl
Zeleski Eleanor T rem to Orange
Zelinsky Helen emp Montclair Community Hospital r do
Zeliski Eugenia C emp 122 Beverly rd r do
Zeller John E slsman Newark r 311 Park
—Walter P v pres NY h 364 N Mountain av
Zepkownd Anda h (207) 55 Grove
Zeppelin Charles H emp A&PCo h 35 Stanford pl
Zerbe Edward N v pres NY h 62 James
Zerverdas Eric mech r 81 Montague pl
Zettersten Adolph H pres-treas Adolph Zettersten Inc 75 Essex av h do
—Adolph Inc carps 75 Essex av
—Evie Mrs v pres Adolph Zettersten Inc 75 Essex av r do
Ziccardi Joseph sodamkr h 130 Forest
Zichella Emanuela Mrs interior decorator r 12 Orange rd
—Giuseppe h 86 Bay
—James h 12 Orange rd
—Joseph (Midland Barber Shop) 6 Midland av r 12 Orange rd
—Luigi rem to Pine Brook
—Maria wid Filippo r 93 Pine
—Michele lab r 590 Bloomfield av
—Rocco lab r rear 38 Sherman
—Vito janitor h 590 Bloomfield av
Zichelli Michael tailor 65 Bay h 33 Glen Ridge av
—Michael (DeSimone & Co) 84 Pine h do
Zickella Nicholas janitor h 26½ Orange rd
Ziegler Martha nurse 80 Midland av r do
—Rose nurse 80 Midland av r do
Zimerpitz William tailor 11 Elm h do
Zimjewski Elmer L chauf h 57 Division
Zimmer Barbara H r 209 Orange rd
—Betty B r 209 Orange rd
—Emil J treas NY h 209 Orange rd
—Emil J Jr rem to Wilmington Del
Zimmerman Alice M nurse 209 Montclair av r do
—Edwin W rem to Long Island NY
—Emil C mech eng NY h 27 Warman
—Helen F wid Hiram F h (36) 22 St Lukes pl
—Herman clk h 209 Montclair av
—Ralph eng r (36) 22 St Lukes pl
—Robert F student r (36) 22 St Lukes pl
—Roger clk r (36) 22 St Lukes pl
Zingale Antoinetta Z Mrs designer r 22 Walnut pky
—John mgr 10 Midland av r 22 Walnut pky
—Rose Mrs seamstress 105 Glen Ridge av r do

ADAMS & THOMAS MORTGAGE LOANS
164 BLOOMFIELD AVENUE MONTCLAIR, NEW JERSEY

STANTON CO. REAL ESTATE and INSURANCE
16 CHURCH STREET Phone 6235 MONTCLAIR, NEW JERSEY

Zingali

Zingali Anthony (South End Beauty Parlor) 307 Orange rd h do
—Silvio barber NY h 97 Grove
Zingg Julius C h 543 Grove
Zinnecker Hilda emp 99 S Fullerton av r do
Zitzner Lydia wid Augusta A matron Memorial Home 185 Fernwood av h do
Zlutkoff Irving L (Master Portrait Studio) (6) 408 Bloomfield av h 63 Elm
Zobian Ernest slsman r 598 Valley rd
—James slsman h 598 Valley rd
—James Jr student r 598 Valley rd

Zoch

Zoch Alexander N emp 60 Bellevue av r do
Zoellner Hilda M emp 14 Glen Ridge pky r do
Zoppa Lucy steno auditors dept (5) 647 Bloomfield av h at Verona
Zorn George T rem to West Orange
Zortman Robert K eng r 25 Park
Ztalkoff Irving L photographer 408 Bloomfield av h (4) 67F Elm
Zumklev Flora A priv sec 537 Bloomfield av h at E Orange
Zungoli Nicola lab h 66 Greenwood av
Zwinglas Ruth steno r 21 N Fullerton av

Have You a Message for Men?

LET the CITY DIRECTORY carry it home. Enlighten the public as to who you are, where you are and what you have to sell. The City Directory will keep your name before the public all the year 'round. Our copy writers will animate your advertising. And no man well supplied with mental gravity will differ from this: Perpetual Publicity Plus Personality Produces Patronage

The Price & Lee Company

FREYTAG & ANDERSON
WE MAKE PROMPT DELIVERY OF FLOWERS ANYWHERE
4-6 So. Park St.
Montclair, N. J.
Tels. Montclair 2921—2922

Little Falls Sand & Gravel Co.
OFFICE AND PLANT, LITTLE FALLS ROAD, CEDAR GROVE, NEW JERSEY
WASHED SAND AND GRAVEL
P. O. BOX 156 LITTLE FALLS, NEW JERSEY
TELEPHONE VERONA 5411

Reference Advertising

HE who buys space in the City Directory buys advertising permanency. Every day thousands of business men all over the country search its classified sections to find where nationally advertised goods may be purchased. City Directory ("Reference") Advertising is the completing girder in the bridge between dealer and consumer, and should be part of all national and local campaigns.

The Price & Lee Company

Members Association of North American Directory Publishers

New Haven, - Connecticut

Directory Publishers of

CONNECTICUT

Ansonia, Derby, Shelton and Seymour
Branford
Bridgeport, Stratford, Fairfield and Southport
Bristol, Plainville and Terryville
Danbury and Bethel
Darien and New Canaan
Manchester-South Manchester
Meriden
Middletown and Portland
Milford and Orange
New Britain
New Haven, West Haven and Hamden
New London and Groton
New Milford
Norwalk and South Norwalk
Norwich
Rockville, Vernon, Tolland and Ellington
Southington
Stamford
Wallingford
Waterbury, Naugatuck and Watertown
Westport and Saugatuck
Willimantic, Windham and Coventry
Winsted and Torrington

MASSACHUSETTS

Athol and Orange
Clinton and Lancaster
Fitchburg
Gardner
Holyoke, South Hadley Falls and Chicopee
Leominster
Northampton and Easthampton
Springfield, West Springfield, Chicopee and Longmeadow
Westfield

NEW HAMPSHIRE

Keene

NEW JERSEY

Belleville and Nutley
Elizabeth, Hillside, Roselle and Roselle Park
Harrison, Kearny, East Newark and North Arlington
Montclair, Bloomfield, Glen Ridge, Caldwell, Essex Fells, Verona and Cedar Grove
Newark
The Oranges, Irvington, Livingston and Roseland
Paterson, Haledon, Prospect Park and Hawthorne
Ridgewood, Midland Park and Glen Rock
Summit, Springfield and Millburn

NEW YORK

Beacon, Glenham and Fishkill
Kingston
Middletown, Wallkill and Goshen
Newburgh and New Windsor

Price List Upon Application

NUMERICAL DIRECTORY

ITS PRACTICAL USE IS TO GIVE

Information—as to street descriptions and their location on city map.

Information—as to the location by number of intersecting streets and their relation to other numbers.

Information—as to the name of every householder at any given street number.

Information—as to the name of every place of business and its nature at any given street number.

Information—as to the location of telephones (*) by street number.

Information—as to the character of any street or district.

Information—as to the number of families living at any number and who they are.

Information—as to the correct spelling of names when addresses are known.

Information—as to sections capable of producing the greatest amount of business by personal solicitation or "direct mail".

—Finally—

It takes the "Who is it?" out of your neighborhood and adds another link to your chain of friendliness

THE PRICE & LEE CO.

HARRY J. STEVENS

Real Estate and Insurance



South Mountain Estates, Millburn, N. J.

Larchmont Estates - - - - - -	Development Manager
South Mountain Estates - - - - -	Sec'y and Treas.
Oakland Terrace, Inc. - - - - -	Sec'y and Treas.
Holland Bldg. and Loan Ass'n - - - -	Secretary
Trustworthy Bldg. & Loan Ass'n - - -	Secretary
Woodmen Bldg. & Loan Ass'n - - - -	Vice President
Franklin Washington Trust Co. - - -	Vice President

Phones, Market 3580—3581—3582—3583

478 Central Ave. Newark, N. J.

MONTCLAIR NUMERICAL DIRECTORY

EXPLANATORY NOTES

The streets are arranged alphabetically with their descriptions, each description followed by a numerical arrangement of householders, places of business and street intersections. (Arranged by rotation where no numbers have been assigned.)

The abbreviation r between the street number and the name signifies "rear".

The word "vacant" after a number signifies that the house, office or store at that number was vacant when canvass was made.

*Denotes householders and places of business having telephones.

"(Right even)" after street description indicates even numbers on right side of street.

AFTERGLOW WAY fr 32 Parkhurst pl S to Verona line (Right even)

23 Rockledge rd ends

25 Vacant
*31 McGregor William D
*33 Burton Benjamin T
*35 DeLanoy William C
*36 Ferry George J Jr
*38 Wilmot Henry W
*39 Hager William M
*40 Condit Edward A Jr
*42 Kostell William
43 Vacant

ALDIN RD fr 404 Washington av S to 40 Linden av

5 Rowland E P
7 Fischel Jacob
*9 Goldberg Walter L
10 Manchester Arthur L
11 Freeman Sydney Z
12 Haubner Theodore D
*15 Lawson F Wentworth Jr
*16 Pier Arthur W
*19 Rogovin Sydney H
*20 Tawresey John S
21 Brady John W
*22 Scheaffer Harold R
*24 Roberts George H

ALEXANDER AV fr Bloomfield line W to Erie RR (Right odd)

4 Vacant
*8 Kiesler Abram
*10 Kiesler Edith H Mrs
*Morris Hugh
12 Berg Peter
*14 Pierce C S auto livery
20 Tuers Herbert
*27 Hepburn Robert G
*39 Cox Philip H landscape gardener
40 Tuers Helen M drsmkr
*Tuers W Edward
54 Vacant
*56 Byland Martin landscape gardener
*57 Halsted Raymond
*60 Ackerman Edward T
69 Clark Horace M
*79 Hartwyk William L
*81 Hinton Sidney H
*83 Stagmeyer Jacob
*86 Hamilton William
86rFulton John S
*104 Jacobus C Russell
Jacobus Russell D florist
*108 Sigler Morton G carp
*109 Brewer Hilton C
*117 Volkaerts C C painter
*119 Melvin Howard L
121 Farrell George

123 Grove st crosses

125 Watson Wesley A
129 Watt Anna C Mrs
*Watt Edna A nurse
*142 Quick George
144 Vacant

149 Park ter begins

*153 Walter Frances S Mrs
155 Vacant
*157 Carr Edward S

161 Park st crosses

*164 Hagar Arthur P
*166 Graham James E Rev
*168 Dana Carlisle

170 Norwood av ends

*179 Brown Francis J
*181 Zabriskie Susan Mrs
*182 D'Oench Betty B Mrs
*183 Marsh D Stuart
*186 Schillat Frederick L
*189 Dodd John C
*190 Myers Walter W
*191 Pigott Reginald S
*192 Honce Kenneth R
*198 Fulle Maybelle Mrs
*200 Elliott Richmond B Jr
*201 Butler Marshall A
*205 McCloud J Lester

209 Valley rd crosses

*211 Hall Frank J
*214 Rockwell William M
*215 Leach Clarence R
216 Umland Harry C
*217 Fardelman John H
*218 Kozlay Percival M
219 Vacant
*220 Heritage Elmer locksmith

ALPINE fr 96 N Mountain av NW to 81 Upper Mountain av

ALVIN PL fr 494 Valley rd W to Erie RR (Right odd)

4 Berdos Louis N
Louvis George
Johnson Earl J
11 Warmuth Joseph
*Bennett H B cabinetmkr

AMELIA fr 140½ High W to W Orange line (Right odd)

9 Freytag George A
10 Freytag George A florist
11 Ridler William H
13 Ridler Richard A
14 Vacant

APPLETON PL fr 21 Burnside E to Erie RR (Right odd)

*2 Amundson Fred
*4 Dreckmeier Frederick W
*6 Greenman Josiah B
*8 Sheehan Henry J
*10 Porter Burton C

11 Valley rd crosses

*20 Michie William A
21 Leist Joseph W
*22 Larson Martin
23 McClary Gordon T
Robinson Kenneth D
*24 Morton Michael F
*25 Anderson Hilda Mrs
*Reid Lewis S
*27 Freeman Benjamin A
*29 Dodd Ida M Mrs

ARDSLEY RD fr Glen Ridge line W to 175 Grove (Right even)

*26 Smethurst Edward
*27 Davison Alan C
*28 Budd William
*29 Kunst John
*31 Thompson Robert G
*32 Callahan George L

33 Tremont pl crosses

*34 Dickson Ralph R
*37 Bennett Walter H
*38 Baker George C
*39 Shedden John S
*40 Eller Peter W
*43 Fischer Gustav F
*44 Benson R Edgar Jr
*46 Tallmadge Henry H
*47 Funston Cornelius
*48 Spruck Charles E
*49 Hall Frederick J
*50 Jaggard Arthur L
*51 Fischer J W
*52 Bowman Lee L
*54 Melin Berger B carp
*55 Stork Robert T
*57 Henn Edward
*60 Eddy Harold S
*61 Speni Charles R

AUBREY RD fr 14 Caroline rd W to 381 N Fullerton av (Right odd)

*4 MacQuarrie David W
*8 Broadbent Roger D
*16 Smith Stewart A
*17 Blackman William A
*18 Keely Thomas P
*20 Higgins Juliette D Mrs
*Remsen Gerard T
*23 Wittenburg Leah A
*24 Mitchell James A
*25 Frazee Coleon H
26 Vacant
*27 Angus James
*28 Romaine Florence C Mrs
*29 Loschnitz Julius O
*30 Hildreth Harriet Mrs
*31 Scoville Warren E
*32 VanNess Carl C
*33 Southworth E B Jr
*34 Thum Ernest E
*35 Barnes Harold S
*36 Ruprecht Otto F
*37 Karins James J
*38 Bradshaw John W
*40 Sasseen Cyril J
*41 Gimson Lawrence K
*42 Toal A R
*43 Kennedy Freeman W
*44 Newman Claude W
*45 Rutty Katherine C Mrs
*47 Knight Herbert M
*49 Robinson James L
*50 Finley Charles W
*51 Wollaston Edward H
*52 Archibald Samuel A
54 Long Elizabeth Mrs
*55 Egner John E
*56 Whittlesey Richard E

BALDWIN fr 25 Glen Ridge av E to Glen Ridge line (Right odd)

6 Monjoi Anthony
Priolo Joseph
Priolo Antonio baker
*12 Guerriero Modestino
Guerriero Nicola

Baldwin—continued
14 Benfante Michael
Cammerata C dry goods
*Cammerata Luigi
Fernando Antonio
Locastro Antonio
14rWhite James
18 Colalitte Silvestro
Gagliano Michele
Proto Antonio
Russo Gaetano
22 Backman William
Benfanti Angelo
Mongioi Louis
*Proto Joseph mason
Proto Gaetano
Purrazzo Philip
BAY fr 103 Bloomfield av NE to Glen Ridge line (Right odd)
*1 D L & W Coal Co
*— DL&WRR freight house
*8 Alworth Thomas soft drinks
Murray Curtis S Rev
*DiCambio Pasquale
Wiggens John
10 Cunningham Mathilda Mrs
Jones John
Ross Henry
Mathews Clarence G
Moore Thomas H
Slaughter David
Vacant store
12 Cummins Martha
Dugger Bessie E Mrs
Moore Amelia Mrs
Morris Clyde W
Rose L Wren
14 Caruso Nicola
Morris Philip
Ward Katherine Mrs
14rCaruso Michael A
D'Andrea Damiano
*15 Pack Ross C roofer
*Vanderhoff E B Co Inc roofers
15½ DL&WRR crosses
17 Deninno Filippo
Simms Lillian
Toomey Daniel blksmith
23 Byrdsell Paul
Phillips Ada
Ramundo Donato
25 Benedetto Angelo
Glassen Bertha Mrs
27 Suber Alberta M Mrs
Timbers James
Williams Mack
28 Higgins Estate ice
*31 Cardellicchio Emidio
35 Antonaglia James
Connor Katherine Mrs
39 Manning Clessie Mrs
Small Susan
Smith Frank
43 Lennon Catherine Mrs
45 Principi Giro
Butler Robert
46 Harr Helena T Mrs
Kappler Joseph P
47 Caggiano Giuseppe
Harrison Elizabeth Mrs
Smith Mary Mrs
Stewart John
*Weeks Beatrice Mrs
Williams Gilbert
Williams Samuel
*48 Intile Anthony grocer
Intile Rose Mrs
49 Castano Louis grocer
Jones Martha Mrs
White Samuel
*Sturdrvent Bun
49rHayes John
Jefferson Walter H
51 Bryant George S
Connor Mary Mrs
Fischer Waddell
N C Restaurant
Innarella P shoe repr
Parker James V
Rawlins John L
Williams Robert L
52 Quangione Antonio
*Strazza Agostino A
Torrisi Joseph
*56 Donahue Michael soft drinks
59 Glen Ridge av crosses
64 Covella Joseph
DelVisco Antonio
*DelVisco F excavating
Trovoto Carmelo conf
Guasciani Giro
65 Zichelli Michael tailor
67 Delli Santi Michael
Fierro Anthony D
French John C
Galascione Rocco
*Mavuro Frank S contractor
Mongioi Joseph
Racipo Michael
72 Grant st begins
73 Entele Antonio
75 Coles Nellie Mrs
Entele Antonio grocer
Martin Alphonse
Smith James H
77 Furbee Willis
German David
79 Blake Martin W
Gales John
Lucas Charles
Thomas Henry
80 Canada Richard
Caprio Alfonso
Chiara Antonio
Gramo Frank
Hewett Mary A Mrs
Margotte Canio
81 Buldo Vincenzo
Egan Anna Mrs
Gales John
81rJenkins James
Scillaci Michele
84 Dandrea Angelo
*Ferrante Vito
Stewart Marie Mrs
85 Gagliano Silvestro
Grasso Carmelo
Grasso Giuseppe
Testa Gaetano
Trovato Abroggio
*86 Caggiano Mary grocer
Caggiano Nicola
Melillo Felice
Panzo Vito
Pandiscio Pietro
Zichella Giuseppe
87 DiBella Joseph shoe repr
Giannetti Giuseppe
D'Errico Giuseppe
Rigo Francis grocer
87rGregory Bessie Mrs
88 Harris Harrison
Morongell Anthony
Yancey Samuel
89 Locastro Ferdinando
Melia Domenico
90 Sherman st begins
91 Pittman Ernest E
Andreacci Minato
*91rCastiglione A contractor
92 Avallone Pietro
*93 Melucci Ida Mrs grocer
Melucci Domenico
Melucci Matthew
Miltary Thomas
95 Bona Vito
Bruno John
95rCatalano Salvatore
Johnson Edward L
Watkins Mack Mc
Tresiani Peter
99 Erie R R crosses
*— Mountainside Hospital
BAY LINE fr Glen Ridge line W to Walnut Crescent
BELDEN PL fr 742 Valley rd W to Erie RR
BELL fr 693½ Bloomfield av N to 9 Mountain View pl (Right even)
*18 Bebbington Philip H
*Flohn Frank G
*22 Coghlan John J
26 Howell Joseph E
BELLAIRE DR fr 187 Valley rd E to 86 Central av (Right even)
*3 Tichenor Halsey T
*5 Hecht Clara E Mrs
*6 Weinberg Nathan
*7 Hall Elizabeth S Mrs
*7aCordts Frank H Jr
*8 Hughes John M
*9 O'Neil Edward C carp
*10 Semple Parlan
*11 Willett Merrick P
*12 Lindsay Walter T
*13 Fischer Mary Mrs
14 Belvedere pl ends
*15 Willett R tchr music
*16 Thompson Harold G
*18 Bristow Raymond A
*19 Kapp Joseph R
*23 Carbutt Florence
*24 Mack Walter K
*25 Wells Lemuel E
*26 Frye Franklin W
BELLE-CLAIRE PL fr Afterglow way S
*10 Young Charles T
BELLEVUE AV fr Bloomfield line W to 331 Upper Mountain av (Right odd)
27 Glenside ter begins
36 Regan Patrick J
41 Bellgrove dr begins
59 Greenview Way begins
*60 Bauer Frederick
*66 Murdock John T
*70 Murdock James E
*72 Demeillers Raoul A
*74 McKeever Daniel M
*80 Johns William A
85 Grove st crosses
*87 Leftwich James T
*89 Blanchard Walter E
90 Bashe Winslow J
*91 Wheeler George L
*92 Suydam William R
*94 Trott Louis H
*96 Ketcham Frank B
*98 Logan George H
*99 Walrath Frederick B
*100 Rodger Robert T
*101 Hanavan William L
102 Jeffers Frank J
*103 Shaw William
*105 Jackson Abram R
*107 Beach William E
*108 Niven Daniel MacM
113 Vacant
*115 Anderegy Gustavius A
*117 Carpenter Charles L
118 Aiello Joseph
*121 Murray Lindley Z
*124 Harrison William N MD
*125 Greene Frederick D
*Van Beek Theodore
*126 Hoadley Frederick
*129 Campbell George A
*130 Wildman John R
*132 Snook Ella L Mrs
*133 Cole Edward S
*135 Beuhler Walter
*136 Lloyd Edward B
*Wood Ethelene K
*137 Reynolds Leonard J
*139 Carlson A Victor
*140 Wright Arthur
141 Ketcham Albert R
*142 Rogers James J
*143 Pfeiff Lewis

Bellevue Av—continued
*145 Proescholdt William A
149 Park st crosses
*153 Areson William H MD
*155 Calvin Alice J
*159 Marrin Jane W Mrs
*160 Christensen Edward U
*Krug Charles S
*161 McCaffrey George H
*173 Mount Hebron Public School
*176 Frick Henry E
177 Norwood av begins
180 Piaget Ada M tchr music
Piaget G I tchr music
*Piaget Henry V
*182 Earnshaw John J W
*184 Cutler Suzanna W
*Neuert Ernest C
*Tubby Gertrude O
*185 Free Public Library
*187 McGeary John A Rev
*188 Mitchell Agnes M Mrs
191 Bellevue Court Apts
*Graham Hannah K
Vallance Harry H
*(1A) Parker Lance
(12A) Campbell Floyd A
*(3A) Butler Harold O
*(4A) Hawley F A
*(5A) Kattelle Walter R
*(6A) Simmons Ward
*(1B) Barr Margaret M
(2B) Baldwin E F
*(3B) Britton Frank
*(4B) Zander Stanley C
(6B) Koch Arnold T
*(1C) Simonson Halsey B
*(2C) Meneely Robert K
*(3C) Barlett Edmond
*(4C) Woodall Milton P
*(5C) Barnett Marie A Mrs
*(5C) Hovey Frederick H
*(6C) Gillette V E
192 Bertolet Ruth drsmkr
Madsen Mary B nurse
Robert Janet B nurse
*193 Hathaway & Teall meat
*193a Schait Frank & Son cleaners
195 American Stores Co grocers
197 Vacant store
*197a Florence Beauty Parlor Inc
*197b Voorhees Arthur L conf
*198 Standard Oil Co of NJ
*199 North End Garage
*North End Taxi Service
199½ N View av crosses
*201 Massman F W Floral Artists Inc
Chesney William
McCarthy Alexander
Upper Montclair B & L Assn
*202 Cooper M milliner
*204 Rose Armond M dentist
*Wallace Albert H dentist
*205 Taylor Henry radios
206 Schulman Carl
*207 Krichbaum James W MD
Vacant store
*208 Kierstead Jared carp
Niven Flora C Mrs
*209 Mutual Grocery Co
*210 Hayes James D
*211 Panopalis Christ rest
212 Davis Josephine L Mrs
*Peters Emil A
*213 Scancarello T barber
*215 Farrell John J meat
*217 Panzer Milda A Mrs grocer
217r Panzer Milda A Mrs
219 Great A & P Tea Co
*219b Scancarello J baker
*221 Casos Market Inc produce
223 Amaro Salvatore
Cartabone Charles S
*225 Lampert N conf
*227 VonRhein Frederick Jr bicycles
*229 Ferlanto S shoe repr
231 Scancarello Thomas
233 Scancarello James
*235 Darderi Vincent jeweler
235½ Valley rd crosses
*240 Montclair Post Office
*242 Brander Jessie drsmkr
Burnett William
Doremus Peter
*Hibbard M Abigail
*McBurney Kate F Mrs
*244 Corcoran C beauty shop
*246 Farr Mary
National Grocery Co
251 Vacant store
*253 Elco Realty Inc
Dynan William J
*260 Bellevue Theatre The
*Highgate Hall rest
*Ye Canterbury Gift Shoppe
*261 Erie R R passenger station
*Western Union Tel Co
*262 Wittrock Herman H conf
272 Malpar Trucking Co
*Osborne & Marsellis Co The contractors
Vaco Realty Co
277 N Mountain av crosses
*283 Pfeltz Alfred R

BELLEGROVE DR fr 41 Bellevue av N
3 Cobb Willard H
5 Dennison Joseph J
6 Vacant
7 Greeff Max B
8 Vacant
9 Vacant

BELVEDERE PL fr 150 Chestnut N to 14 Bellaire dr (Right even)
1 Vacant
*2 vanderBurch Arie P
*3 McGlynn C L nurse
McGlynn Mary B drsmkr
*4 Spencer Herbert
*5 Schaefer Leonard C
6 Carlson Harry S
*7 Candor Edward R
*7½ Jarrett John O
8 Davis Mercedes D Mrs
*9 McKeag William G
*10 Campbell James
*19 Bird William C

BERKELEY PL fr 236 Valley rd W to 151 Upper Mountain av (Right odd)
*1 Walsh William F
*2 McMullen Charles S
*3 Norton Howard B
*5 Russell George H
*6 Warzeski Frank S
*7 Carey Anna E Mrs
9 Edgemont rd begins
*10 Neal William E
*12 Peet Gerald D
*14 Couper William
*16 Hayes Henderson B
*17 Beal John P
*19 Bruning John H
*20 Johnson Gardener E
*21 Williams Harry G
*22 Seaman Anna M Mrs
23 N Mountain av crosses

BEVERLY RD fr Fairmount av W to 21 Waterbury rd (Right odd)
*41 Theurkauf Edward A
*43 Vanderbilt Ulysses G
*44 Seymour Arthur G
*45 Smith Grace E Mrs
*46 Cart Francis G
*47 Hurley Paul F
*49 Craig John F
*51 Rice A William
*53 McQueen Clarence H
54 Morningside av ends
*55 Naething Mary E Mrs
*56 Everett Lynn C
*57 Hudson Albert H
*59 Self Fred D
*60 Jephson William Y
*61 Cutler Benjamin W
*62 Sturges Harold L
*63 Bensinger John
*64 Danley Warren R
*65 Mann Peter C
*66 Dodd Lawrence
*67 Martine Reginald
*68 Ruediger William
69 Grove st crosses
*71 Gardner Herbert
*72 Jibb Robert B
*74 Bender Daniel H
76 Vacant
*77 Elmer Leslie D
*78 Loder George E
82 Christopher st ends
*83 Cone Joseph D
*85 Ten Broeck Herbert M
*87 Dwyer Robert E
95 Vacant
*97 Tuttle C Colton
*99 Lahey George F Jr
*101 Ryan Hubert W
*103 Trout Robert E
110 Montclair av ends
*114 McCann Joseph J
*115 Steuber Henry J
*116 Morse Emery Y
118 Wix E Blaine
*120 Snell Daniel T
*121 Enarson Gustaf
*122 Bell Frederic D
*123 Harris Chester R R

BLOOMFIELD AV fr Glen Ridge line NW to Verona line (Right odd)
1r Brunetto Frank
*2 Guy's Auto Exchange The The
*9 Cummings John
Johnson Francis J
*11 Osborne Joseph & Son carps
*Osborne Joseph B
*15 Malpar Trucking Co
49 DL&WRR crosses
98 Maple av begins
*100 Walensky L dry goods
*W G R Realty Co Inc
102 DeGruttola Philip barber
103 Bay st begins
*104 Halpern S hdw
*105 Cook Chauffeurs and Waiters Club
106 Vacant store
*107 Cotton Macon funeral director
Newby Emily E Mrs interior decorator
108 Halpern S hdw
*Lert Samuel shoes
Walensky Herman
109 Vacant
110 DeCandia Luca
*Wool Daniel delica
111 Pierce Phyllis rest
112 Benevento Santa fish
*Werner Max dresses
*116 Glassenberg & Malkin Drug Co Inc
117 Vacant store
118 Mission st begins
*119 Fera Pasquale poultry
Russell Annie R Mrs beauty shop
Thomas William H
*125 Caruso's Garage
125r Curtis Alfred
*127 Economy Produce Market The
*129 Becker Joseph furniture
Davis Arthur
Morton William
130 Klavas Nicholas
*Swersky Rose Mrs meat

Bloomfield Av—continued
*131 See R H Coal Co
Wells Verda Mrs
131r Wesley Joseph M
*132 Duncan Ambrose tailor
Veney Ada Mrs
Clairborne W shoe shiner
Gipson Towney
*133 Winarsky Bros produce
134 Attamanto J shoe repr
*Meekins Sarah Mrs
136 Davis Ella Mrs
138 New st begins
*139 Reilly Clara Mrs conf
140 National Grocery Co
141 Cousins Robert L
Haley John D
*142 Miller Isaac meat
*144 Farkas Barney furniture
(3) Vacant
*146 Adams & Thomas real est
Sirkin Isadore men's furnishings
(1) McDermott John
(2) Miller Isaac
*(5) Seinfeld I painter
(6) Sirkin Isadore
(7) Vacant
*(8) Wright Charles E
146r Gooch McCoy T
Robinson Berkley
147 Brown William barber
147r Haymer Artis
Thompson Frances Mrs
McClean Luther E
*148 Schuman David meat
148a Vacant store
148r Pitts Roy
Smith Helen Mrs
*149 Gilenson Samuel hdw
Winarsky Zelig
153 Gamble Elsie Mrs beauty shop
Gamble John W
Wesley Charles
*Fox Jacob conf
*154 Fitzgerald J R Jr dentist
Moschella Joseph barber
*155 Becker J J dry goods
*Collins Nora Mrs
Markos James
Massa Giuseppe
Reilly Clara C Mrs
*156 Markus James rest
Roberson Nellie Mrs
*158 Brown Marie
Great A & P Tea Co The
*160 Buchler Charles P grocer
162 Jones & Winder barbers
163 Pine st begins
164 Nickens Carrie Mrs
*Rosenstein C grocer
*Scott Anna Mrs
168 Hartley st begins
*169 Gresham Dorenda Mrs beauty shop
Jackson Daniel
Lawry Benjamin rest
*Myrick J H photographer
*Yowell Wm M druggist
171 Giammella S shoe repr
172 Vacant
Everett Helen E Mrs
173 Johnson E Lena Mrs
*Johnson Robert H conf
Liggins John H
*Oliver Julia
*10-20 and 30 Cent Meat Market
175 Cook Florence Mrs beauty shop
*Goodwill Employment Agency
176 Vacant
177 Shaw George conf
178 Diamond A & Son clothing
Fourth Ward Bowling & Billiards
*Grigsby William R real est
179 Barito Joseph F rest
180a Vacant store
180b Silvera Cephas E barber
181 Streiter Thomas P
*183 Shanagher Elizabeth T lodging house
190 Barrett Julius billiards
Centalonza Donato
*Schlosser August J baker
Scola Sarafina Mrs
*Slikn B plumber
190r Hatchett Ellwood
Williams Henderson L
191 Wolverton Charles H
*192 Jewett James W Rev
193 Hermann Leonard N
194 St Marks Methodist Episcopal Church
*195 Montclair Motor Sales Inc
203 Harris Charles L
Reed J Edward
Reed James R
204 Stratis Charles
205½ Vacant store
*207 Williams F D dentist
Harris Mary A Mrs rest
Mitchell Joseph E
209 Corbett George T
McCoy Walter
*Summersett Arnolda G Mrs
*Onorato Geremia tailor
Primak Jacob
Pozolante Andrea
210 Higgins Michael S
*211 Kolstein Isadore meat
Walker C L barber
214 Archibald Samuel
Brown Mary F Mrs
Drumgoole John
*Walker Lillian Mrs
*Randazzo Charles
*216 Smith Virginia Mrs beauty shop
Smith Walter M
*217 Cardellicchio Pasquale
Kessler Anthony
Webb Frank W
Vacant store
*219 North Essex Buick Co Inc autos
*Dept of Motor Vehicles
220 Jones William F
Williams Caroline Mrs
222 Vacant store
*223 Cardell James rest
224 Vacant store
225 Festa Angelina Mrs
Petrullio Cilio
225r Collins Eliza J Mrs
Garrett Thomas G
McCoy Roosevelt
226 Vacant store
*227 Ashen Louis fish
228 Metz Murray dry goods
*229 Montclair Coffee Roasting Co
230 Ayers & Ayers cleaners
231 Vacant store
*232 Myers Lester meat
234 Great A & P Tea Co
*236 Safe Way Market
*237 Stern B hdw
*238 Branch Brook Paint & Supply Co
*239 Montclair Auto Supply
*240 Anello Antonio rest
241 Anson Louis shoe repr
*United Art Cleaners & Dyers
241r Ucci Lucia Mrs
Long Eleanor Mrs
*242 Harris Nicholas rest
*243 Ferraresi O blksmith
*Quadrel Luigi poultry
*244 McDonough C S Inc autos
246 Elm st begins
247 Grove st begins
*266 Continental Oil Co
*268 Elm Drug Co
Wurgaft Morris jeweler
270 Savio Basil
*Prestileo Antonio conf
Salvation Army Store clothing
*272 Geranios George rest
*Randazzo Charles conf
274 Vesta Ernest shoe repr
275 Torrisi Joseph barber
276 Eng Freeman laundry
Masi Daniel barber
*278 Ferguson J vulcanizing
278½ Vacant store
*280 Savoy Press Inc
*280½ Yellow Cab Co
282 Reynolds E A & J S interior decorators
284 Kearney James H hatter
286 Vacant store
290 Klavas Nicholas rest
291 Lackawanna Plaza ends
*— Peoples National Bank of Montclair The
*292 Appice & Cacossa lawyer
*Collioud Rudolph H real est
*Plaza Pharmacy Inc
292½ Gates av begins
*294 New Jersey Bell Tel Co
295 Plaza Bdg
*Schuyler Chadwick & Burnham brokers
(13) Long Fred R real est
(17) Vacant
295 (18) Vacant
*297 Weber G E optometrist
*300 Hughes Frank Company real est
*Harper Method beauty shop
*Montclair Development Co
*Montclair Investment Co
*United Associates real est
*Washington William Holding Co
301 Vacant
*302 Gustafson A E autos
*303 Johnson Carl tailor
310 Vacant store
*312 Eager Frank H auto supplies
*314 Taylor Frank H & Son Note First Name Inc real est
*316 Friedman A L lawyer
Welsh Thomas F
Wright Frank J
316r Crawley Thomas F
318 Mockridge J D Inc autos
*322 Hochheiser A furrier
*Larsen P & Sons ins
324 Andersen Martin
*Stone William E real est
*Tchounis Efstalathis
*Winslow W real est
*326 Moffatt & Brookwell tailors
*328 Andersen Martin delica
330 Montclair Pet Shop
331 Diamond Joseph
VanHouten Howard
*National Beef Co
331a Vacant store
*332 Nospark Pipe & Mfg Co
*333 Diamond J bicycles
334 Belsky Solomon
Bryant James F
*Gordon Joseph
Howell David S
Marcus Moe
Papazavas Frank
Ponopolis John
*Rosenberg Abraham
Sjoblom Gottfrid L
*Skoda Charles beauty shop
*335 Marcot L fruit
*335a Nelson Per K baker

Bloomfield Av—continued
336 Meresca James
*Trulio Matty
Vacant store
Russo Anthony
*337 Capozzi Frank S cabinetmkr
*Marcotrigiano Abele
*338 Cohen A M & Son tailors
*Hathaway Arthur L plumber
339 Vacant store
*340 Cifalino Joseph barber
*341 O'Connor Joseph A & Son real est
342 Vacant store
343 Cox John L real est
Gardner William H
Marcus Moe men's furnishings
*344 Herman I upholsterer
*Thornton John H
345 Johnson C & Co Inc window shades
National Grocery Co
345rVacant store
*346 Montclair Typewriter Shop
347 Vacant store
*Metropolitan Hall
348 Broadway Bdg
*Radio Service Bureau
349 Vacant store
*350 Simpson-Merritt Co real est
354 Denito Frank conf
*356 Bruso E J billards
356 Vacant store
358 Vacant store
359 Vacant store
360 Vacant store
362 S Willow st begins
*363 Boon Bros real est
Kolb H millinery supplies
*Lafayette Ladies' Hat Mfg Co
*(5) Bonnet Edwin P archt
*(6) Brown F K real est
*(8) Montclair Real Estate Board of Montclair The
*(9) Bone Emily G employment agency
367 Denner John E Agency ins
*Denner John E real est
367½ N Willow st begins
*369 Mockridge J D Inc autos
370 Clerihew Frederic C ins
*Waterman W H real est
372 Ideal Fruit & Vegetable Market
*373 Caul Melvin A architect
*Modern Home Utilities
Roche Thomas F real est
375 Cacioppo Andrew barber
375½Vacant store
377 King Alexander L
*Stratis Charles shoe repr
*379 Corson F H Co real est
*Montclair Ladies' Hatterie
*Smyth Sales Corporation oil burners
(2) Stroud Elizabeth Mrs
*(3) Blauvelt Warren H
(4) Giannetti Gerald
*381 Giannetti Michael tailor
*Aiello Michael
*Lyons F W dry goods
Romahn Helen
*384 Montclair Post Office
*385 Vranas Theodore C rest
Vacant store
*387 Great A & P Tea Co
*391 Roache William H
392 Seymour st begins
*393 Home Electrical Shop The
*395 Montclair Hardware Paint and Glass Store
*397 Post Office Delicatessen
*398 Huener Otto A druggist
*399 Block Frank J conf
*400 Wellmont Theatre
*401 Lawn Samuel tailor
*402 Ripke Herman conf
403 Lawn Samuel
*Piggins John W pictures
*404 Lawlor Joseph radios
405 Katz Samuel R
Lichter Bernard milliner
*406 Wellmont Haberdashers
*407 Hill George A art goods
*Williams Albert
408 Wellmont Bdg
Wellmont Ball Room
(5) Vacant
*(6) Master Portrait Studio
*(7) Montclair B & L Assn
*(7) Paye Stevens & Newcombe ins
*(7) Stevens James C ins
(9) Vacant
(10) Vacant
(11) Vacant
*(12) Strazza P H lawyer
(15) Vacant
(16) Vacant
*409 Cramer Hosiery House
*409aDesent Philip bicycles
*410 LeBoeuf Co cleaners
*411 Spark Helen clothing
412 Great A & P Tea Co The
*413 Francis Beauty Salon The
*Franco Francis L
415 Hooe's Hall
*Foster Alice H Mrs beauty shop
*Rosenzweig & Green dry goods
*Smyth A E dentist
Yue Loy Sing laundry
Foster Walter H
Wahee Wong
416 Ervey Margaret F Mrs
*Massman F W Floral Artists Inc florists
*Benedict A R dentist
Bower Margaret nurse
Massmann Lena Mrs
*417 Brown Jacob furrier
*418 Novelty Knit Goods Shop
*419 Marion-Irene Inc cloaks and suits
*421 Waggaman Bertha corsets
*422 Bamberg Norman ladies' furnishings
423 Cooper Mary Shop The milliner
Ferrera & Co fruit
*424 Montclair Window Shade Co
425 Clark John J
Connolly Thomas J
Paton James S
Regan Timothy J
*426 Shaw Edgar J
*Singer Sewing Machine Co
427-429 Madison Bdg
*427 Madison Edward Co The booksellers
*(21) Underwood Walter B osteopath
*(22) N Y Piano Conservatory
*(22) Young W S tchr music
*(23) Colburn H L osteopath
*(25) Birney A I artist
(26) Vacant
*(27) Blue Bird Tea Room
*(31) Lindgren A H Mrs masseur
*(32) Crockett Alice A beauty shop
(33) Rolland School of Dancing
*(34) Wiggin Adelaide C Mrs tchr music
*(35) Dawson Margaret A beauty shop
*(41) Montclair Mortgage Co
*(43) Gray F F boy scout executive
*(44) Nim's William H photographer
(46) Taylor G J tchr music
*(47) Herold A E drsmkr
*(48) Smith Emma D tchr music
*428 Linen Shop Inc
*430 Everett C M milliner
*Legg James H elec
*432 Feigleson Gabriel
*Johnson Ellen J beauty shop
434 Gitlin Samuel
Sarver Max
*436 Gitlin Samuel conf
*438 Johnson Lawrence baker
*440 Times Square Auto Supply Co Inc
*442 Red Cross Visiting Nurses service
*444 Kern E C & J B Inc jewelers
*446 Red Cross Chapter
*Red Cross Thrift Shop
451 Glen Ridge av ends
*452 Rubinstein S cleaner and dyer
454 Vacant store
*456 Jordan Max shoes
*458 Sherwood Baking Co Inc
*Staudinger & Valentine real est
*— Montclair Savings Bank The
460 Crane Bdg
*Christine's Mary Portrait Studio
*Ransom Harold G
*(1) Boyd & Dodd lawyers
*(1) Kern Ernest F lawyer
*(2) Safety Signal Corp
(3) Vacant
*(4) Foster A C dentist
(5) Vacant
(6) Vacant
*(7) Fisher H M architect
*(7) Hillside B & L Assn
*(7) Sigler William real est
*(8) Hines John A lawyer
(10) Vacant
*(11) Bennett J A lawyer
*461 Primrose Shop ladies' furnishings
*462 Whelan Drug Co
*463 Bourjeois Rose A Mrs
Gibson James
Vacant store
464 S Fullerton av begins
*465 Etler Louis stationery
467 Burns Bros coal
*Spurry Benjamin shoe repr
468 Church st begins
*469 Red Cross Cafeteria
469½ N Fullerton av begins
*470 Danks Shops Inc The clothing
*Mooney James Inc real est
*474 Alderney Dairy Co
*475 Montclair Trust Company
*476 Bragg & Co men's furnishings
*478 Arslanian C Melkon Inc rugs
*480 LeBlanc Walter conf
*482 H & H Shop cigars
*483 Essex Title Guaranty & Trust Co
484 Hinck Bdg
*Grill Leon
*(1) Harris G W civil eng
*(3) Looney E C dentist
*(5) Clemens T M drsmkr
*(6) Hayward T K dentist
*(8) Miller & McGiffert civil engs
*(10) Newark Evening News
*(11) Hamilton A R dentist
*(12) Reeves Harry N lawyer
(14) Vacant
(15) Vacant

Bloomfield Av—continued

424 (16) Creighton R A lawyer
*(16) Frazer & Trimble lawyers
*(18) Glasby E lawyer
*(20) Goodell P lawyer
*(32) Marinello Scientific Beauty Specialists
*(33) Montclair Secretarial School
*486 Clairidge Theatre
*Jean de Paris beauty shop
*490 Thomas E milliner
491 Bank of Montclair Bdg
*Bank of Montclair
*492 Stern & Kellner shoes
*493 French Shop The dresses
*Flavian Beauty Salon Inc
*Watchung Title and Mortgage Guaranty Co
(2) Vacant
(4) Vacant
(5) Vacant
(9) Vacant
*494 Henke August jeweler
*495 Kantor's Gowns
(1-4) Vacant
*496 Beyer & Son cleaners and dyers
*Brussaly A shoe shiner
*497 Catherine Shoppe millinery
499 Kroll & Van Erment Inc jewelers
500 Woolworth Bdg
*Woolworth F W Co variety store
Dietrich Henry
*Krauss Annie beauty shop
Krauss Henry
*Montclair N Y Express
*Smith Charles J
501 Cole Bdg
*Bud Dress Shop
Willis James J real est
*(1) Marsden W E lawyer
(2) Vacant
(3) Vacant
*(5) Fradkin L H dentist
*(14) Swiney W F drsmkr
*502 McCarthy J J chiropodist
*Davies T J expressman
*Rusnak M Mrs drsmkr
*503 Panico Beauty Salon
*505 Harris J shoes
*506 Ames & Crane lawyers
Margery Sweets conf
*507 Bon Ton Tea Garden
*Shapiro Frank A dry goods
*508 Belleclaire Barbers
*509 Andresakes Sweet Shop conf
*511 Carol M Mrs tchr music
Erickson Arthur V
*Reilly Edward F
*512 Kresge's 5 and 10-cent Store
515 Cousins Leonard
*Hughes William Inc men's furnishings
Brooks Warren H
Pier T LeRoy
516 Kresge Bdg
*(201) Challice Z Charles beauty shop
*(202) Finkel David dentist
*(203) Ramhurst A E archt
*(204) Ferlanti P S lawyer
*(204) Owiter L lawyer
(205-209) Vacant
*517 Hanan Samuel M clothing
Sagur Jacob
518 Beck-Hazzard Shoe Store
Jacobus Mary E Mrs
*Strauss Nathan Inc meat
*519 Great A & P Tea Co The
*521 Kravis Albert clothing
521½ Park st begins
*522 Harrison Market
522½ S Park st begins
*533 Aiello Bros fruit
*536 Perdue Charles W Inc radios
*537 Harris Louis dept store
*538 Silk Shop The
*540 Harrison Bros (branch) shoes
*542 Reliable Outfitters men's furnishings
*543 National Music Shop Inc
*544 Happiness Candy Stores
*545 Wolff Julius dyeing
*546 White Shop The dry goods
547 Paris Style Hat Shoppe
*548 Clairidge Book Shop Inc
*Gabriel E H photographer
Young Carl
*549 Kay's Silk Stores Inc
*550 Elite Shop The hemstitching
*551 National Beef Co
*Rooker Stacey T
Kelleher Frank V
*552 Great A & P Tea Co The
*555 Caro Market Inc meat
Erhardt Katherine G Mrs
*Luning Edward
*556 Federal Shoe Stores
*558 American Stores Co grocers
*559 Jay's Kiddy Shop clothing
*560 Monzo Angelo R
*Wenz Abraham & Son toys
561 Cohen Hanna Shoppe milliners
*563 Blanche-Elaine Shop corsetieres
565 Maple st begins
*568 Bogart & Hansen elec contractors
*569 National Grocery Co The
570 Abanavas Evaggelos
*Colleary James J
*Nat's Men's Shop
Eltzholtz Mary K Mrs
Smith Mary Mrs
Zachares William D
571 Franzblau Leon
Goble James
*Wagner Market Co meat
573 Atlantic Lunch
*Peter Frank
*573½ Rizzol Angelo R tailor
*575 Marcois Nicholas conf
*578 Willersdorf C baker
*580 United States Shoe Repairing Co
*586 Aubry Floral Shoppe The
*590 Kleinschmidt Francis R
Zichella Vito
Sing Quong Mee laundry
*596 Jacobsen S & I sporting goods
Ward Richard F
*599 Liggett L K Co druggists
*600 Franzblau Leon delica
*Taylor Sarah M Mrs
601 Midland av begins
602 Vacant store
604 Vacant store
*605 Acker Merrall & Condit Co grocers
*(1) Cohen Bernard cleaners
(2) Vacant
*(3) Blumberg J J dentist
*(4) Speni & Maffucci real est
(5) Vacant
(6) Vacant
(7) Vacant
(8) Minez Julius dentist
(9) Devlin G A dentist
606 Vacant store
608 Vacant store
*609 Rose Otto T stationer
*610 Miller Frank dry goods
611 Dodd John J
Olson Charles O
Vacant store
*611a Vogel Max delica
612 Lundahl Caroline M Mrs rug weaving
613 Al's Marvel Meat Market
Blair James
Moore Gertrude H Mrs
613a Mutual Grocery Co
*614 Buchanan Robert C Inc talking machines
*Connors Elizabeth Mrs
*618 Reiders Drug Store
*619 Oppenheimer New York Market
620 Vacant
*622 Postal Telegraph Cable Co
*623 (1) Haulenbeck S T
(2) Appleton Carrie E Mrs
(3) Portsia Koon
(4) Wiley Theodore C
624 Lucille Hat Shoppe
Lynch Edward F
*625 Weisberg Herman shoes
*627 Owen Market Co meat
629 Mattick August
630 (1-6) Vacant
*631 Mattick August baker
Rogers Thomas W
*632 Kereazakos N produce
*634 Montclair Theatre
*635 Marvin Christopher rest
*635½ D'Alesandro V cigars
*638 Franklin Montclair Co autos
*640 White Motor Sales Inc
*641 Leach E E Inc moving
647 Municipal Bdg
Engine Co No 1
*Hook and Ladder No 1
*Fire Dept Headquarters
Overseer of the Poor
*Recorders Court
*(1) Town Collector
(2) Dept of Parks and Public Property
(3) Public Works office
(4) Town Clerks office
(5) Public Safety
(5) Purchasing Agent
(5) Town Treasurer
(5) Town Auditor
*(6) Mayor's Office
*(7) District Court
(8) Building Dept
(8) Plumbing Inspector
*(8) Town Inspector of Buildings
(9) Board of Assessors
(11) Bureau of Engineering
(12) Town Health Inspector
*(12) Board of Health
649 Valley rd crosses
*650 F H Motors Inc autos
*651 Goldberg Abraham conf
*654 W C Auto Top & Body Co
655 Boston Co The shoe shiners
*Siepe Joseph rest
657a Blanchard John F barber
*659 Montclair Tire Service
*662 Kneuker Michael B grocer
663 Andresakes Thomas
Demelis Peter
*Erickson Electric Service Inc
Psarjianos Stavros
*664 Espy John granitewkr
666 Pang Chin laundry
Pinkney James R
*667 Great A & P Tea Co
*668 Jones Robert billiards
669 Vacant store
*670 Palumbo Giacomo conf
670r Cole Marvin E
*673 Harris Nicholas rest
*674 Maglione A shoe repr
*Rainer David S Mrs
675 Galgano Michele barber
*676 Scott James B rest
*Webb Blanche E
*677 Sorensen Joseph R rest
*678 Greenberg Joseph tailor

Bloomfield Av—continued

*679 Posner's Mattress Mfg & Bedding Co
*680 Zaratzian Anthony H carpet cleaner
*681 American Dollar Cleaners
Berry William H
*682 Posner Irving cleaner
*Williams Martha Mrs
683 Cole Helen Mrs
Jones Ada F Mrs
Sutton Boyken barber
*684 Goepfert Henry F auto tires
685 Leach E E Inc moving
Vacant store
692 Orange rd begins
*693 Public Service Railway Co power station
693½ Bell st begins
*695 Public Service Electric & Gas Co
696 Hart Daniel
*698 White Frieda P Mrs drsmkr
*700 Bookhalter David tailor
702 Vacant store
704 Vacant store
706 Vacant store
708 Vacant store
710 Vacant store
712 Noble Irving R Inc real est
*714 Montclair Auto Parts Co
*716 Montclair Electric Fixture Co
*Berger & Bream autos
*718 Myers Walter W grocer
720 St Luke's pl begins
725 Frances pl begins
758 S Mountain av begins
759 N Mountain av begins
*763 Keuffel Adolf W
764 Vacant
768 Walden pl begins
*775 Dumont Allen H
783 Upper Mountain av begins
820 Lloyd rd begins
820½ Parkhurst pl begins
*821 Huegel William E
*823 Scully Thomas T
*825 Rudensey Abraham
*827 Catalano Pasquale
*829 Petersen William
833 Prospect av begins
836 Hudson James J
(A1) Vacant
*(A2) Hargrove Henry L
*(A3) McArdle J C Mrs
(A4) Colyer C Carlton
(A5) Vacant
(A6) Vacant
838 (B1) Vacant
(B2) Vacant
(B3) Vacant
*(B3) Pearce Ernest J
(B4) Vacant
(B5) Smith Bradford Jr
(B6) Kucklinsky F W
(C1) Vacant
(C2) Vacant
(C3) Vacant
(C4) Vacant
(C5) Vacant
*(C6) Bakalas George P
840 Rockledge rd begins
865 Highland av begins
873 Claremont av ends
911 Vacant store
913 Long Alonzo mason

BRADFORD AV fr 36 Upper Mountain av W to Verona line (Right odd)
*9 Gardner Henry A
*10 Ford Edward E
*12 Raetzer Otto E
*16 Gibbs Arthur S
17 Highland av crosses
18 Vacant
*22 Haase Oscar J
27 Edgecliff rd begins
*30 Richards Leora Mrs
*34 Whitacre G H Mrs
*37 Wellman E M Mrs
*40 Mayes Frederick W
*41 Capron Charles A

BRAEMORE RD fr 245½ Lorraine av NW to 347 Highland av (Right odd)
*5 Porter David R
12 Harnit Joseph M
*14 Barclay Alexander M
*16 Talmage Belle N
*18 Coes Harold V
*19 Saxby Lewis
20 Heaton Laurent
*21 Hansel Virginia C Mrs
*23 Grannis Percy
27 Vacant
*31 Pearce Elizabeth C Mrs
35 Upper Mountain av crosses

BRAINARD fr 822½ Valley rd W to College av (Right odd)
*9 Hodgson Herbert D
14 Everitt Hiram
*15 O'Dell Allan
*19 Humbert Harry A
21 Browning Arthur V

BROOKFIELD RD fr 450 Valley rd NW to 259 N Mountain av (Right odd)
9 Oakcroft av begins
*10 Bancroft Mary L Mrs
*McMillan Arthur D
12 Dodd Harry
*O'Brien Frederick J
14 Campion Charles W
Carlson Charles S
*16 Campion William E
Grohe Valentine
*17 Marvin Edward J
*Moora Godfrey
19 Johnson Leland T
Rogghe Rosalie Mrs
20 Schubert Gunar N
Woodruff Walter G
*21 Flanagan Michael J
*23 Teller Daniel W
24 Vanderhoof Hattie L Mrs
26 Anderson Emma C Mrs
*Johnson Edwin R
*28 Bustard Raymond G
Bustard's Express
O'Neil James V
*29 Chesnut W N plumber
30 Dunnion Thomas J
*Keane Michael J
31 Hughes Catherine Mrs
32 Arra Joseph R
Russell John H
*33 Ruiz Louis A
35 Ferris Daniel H
*Leikauf Louise Mrs
36 Hall Stanley
*Maclin Austin W
37 Farrell Patrick
*MacLeod James
*40 Burke John E expressman
*Clauer John H
Stafford J Walter
40½ Flynn Thomas
Koons Charles
*41 Kievitt Almon N
*42 Gesell Richard
*Prucha William
*43 MacLean Milber M
*44 Baker Norval E
Fyfe Andrew
*45 Dunn Edward L
*46 Campbell Howard C
*Meister Edward A
*47 Behm Frederick F
*48 Cordner William J
*49 Booker James P
*50 Noll Albert E
*53 Kaltschmid J Edward
55 Fallon Thomas
57 Edgemont rd crosses
*59 Colburn Harrison S
*62 Graff Howard W
*63 Mueller Joseph
*64 Calder Alexander
*65 Vernon Charles W
*66 Briner Charles H
*67 Mortimer Charles W
*68 Whitfield Erle W
*69 Morgan Alfred P
*71 Wilcox George L

BROOKLAWN RD fr Glen Ridge line W to 433 Orange rd (Right odd)
2 Manns Herman G
*3 Bowen John
6 Fraser James Jr
*8 Davidson George
9 MacDonald James
*12 Williams Edward C

BROOKWOOD RD fr 73 Eagle Rock way S

BRUCE RD fr 447 Valley rd E to Erie RR (Right odd)
6 Schait Frederick W
8 Lewis Samuel L
*12 Henchey Olive Mrs
*14 Judd Edwin F
*15 Clark William H
*19 Cook Emma C Mrs
*21 Gould Elbert W
*28 Pollack Robert G
*30 Burton Julia A Mrs
*32 Schultheis John J
*34 Wingate Harvey P
*36 Astfalk Edward B

BRUNSWICK RD fr 182 Midland av W to 215 Valley rd (Right odd)
1 Vacant
*3 Jones Lawson R
*7 Fuller Frank C
*8 Small John H
9 Vacant
*10 Griffith Walton H
*12 Wilson Harry E S
*14 Gardner James P
*15 Cipolla Anthony
17 Erwin Park rd ends
*18 Warren Howard S
*19 Trowbridge William L
*20 O'Callaghan Ellen M Mrs
*21 Farnsworth E Dean Jr
*22 Hartwig Emil C
*24 Sylvan T Peter
*25 Keyser Ralph T
27 Central av crosses
*29 Williams Arthur S
*31 Winton Florence B Mrs
*33 Hall Vernon
*37 Dean Sidney W
*39 VonThaden Frederick W
*41 Ayers Joseph G
43 Gilmore Edward J
*45 Creyk Bertha L Mrs
*47 Francis Hugh
*49 Osborne William H

BUCKINGHAM RD fr 582 Grove W to 475 Park (Right odd)
*100 Hitch Elmer R
101 Kyger Paul
*102 Monro Hugh R
103 Cook John T
104 Hatfield Robert M
105 Moses J V
106 Stafford Herbert W
*107 Fenn Dean F
108 Vacant
*109 Bugbee William C
*111 VanEsselstyn R H
*113 Coane James E
*115 Ward William S
*116 Read George F
*117 Oliver Frank W
*118 Gill Oliver W

Buckingham Rd—continued
*119 Cressingham Harold E
*120 Trax Harland A
*121 Frear Charles B
*122 Powers George W
*123 Crowell Charles P
*124 Aldridge John M
126 Eagleson Arthur J
*127 Snowden George B
128 Vacant
129 Fairview pl begins
130 Vacant
*131 Looney Edward C
*132 Fetterolf Carlos M
*133 Ballentine Albert W
134 Dengler Carol
*135 Terwilliger George W
*138 Hathaway George
*142 McMillan Neil
144 Holmes Warren G

BURNSIDE fr 60½ Watchung av N to Appleton pl (Right odd)
*7 Hopkins Donald B
*8 Anderson August G
*9 Friedmann John
*10 Ferguson Alexander W
*11 Liddell Thomas M
12 Murphy Thomas
*14 Steadman Albert
*15 Logie James A
*16 Holmes Arthur B
*17 Cole Willard W
*19 Cheyney William N
*20 Nesbitt George A

CAMBRIDGE RD fr Glen Ridge line W to 145 Grove (Right even)
33 Vacant
*35 Wolf George J
*37 Reynolds Abraham M
*38 Stout Henry P
*41 Hart George E
*42 Colson Sheridan
43 Tremont pl crosses
*45 Vogeler Edwin B
*46 Murdoch Edward E
47 Vacant
*49 Eicke Anna C Mrs
*50 VanWinkle George W
*51 Lankton Louis S
*53 Aiello Gennaro P
*54 Lake C Earl
*55 Schuyler Clyde H
*56 Buchanan Ray
*57 Schuemann Ernst
*58 Johnson Frederick W
*59 Hudson Grace E Mrs
*60 Eager Frank H
*62 Cronin William P
*64 Bartley Alexander C
*65 Snyder Nicholas
*66 Hennings W Oscar
67 Jennings Frederick M
*69 Comstock J Ralph
*70 Bragg James A
*71 Hohmann Frederick W
72 Lehrer William P
*75 Clisby Kilshaw I

CANTERBURY DR fr 377 Orange rd SE to junc Pierpont dr and Planchet dr

CARLISLE RD fr 103 Mt Hebron rd N to 42 Normal av

CAROLINE RD fr 416 Grove W to 397½ N Fullerton av (Right odd)
*1 Buckingham George J
*3 Roos John A
*5 Hayes Leslie M
*7 Robertson Charles
*8 Hannah Mary S Mrs
*9 Atkins George S
*11 Geils Christian L
*12 Applegate Davis V
14 Aubrey rd begins
*15 Eichner Edward R
*16 Jensen Carl
*17 Ackerman Frank H
18 Dill William L Jr
*19 Britten Walter C
*21 Horn Richard W
*22 Ayres Robert
*23 Chapman William H
*24 McChesney Charles G
*25 Wiedeman Oscar
*27 Purvis Lulu A Mrs
*28 Hammel Henry C
*29 Graham Alan H
*30 Clark S Milton
*31 Haid Charles M
*32 Stover A Isabella Mrs
*33 Baker Wilbur E
*34 DeWald Frank R
*35 Miller F Morris
*36 Winner J Robert
*37 Power Llewellyn
*38 Bortell Paules T
41 Grimshaw George
*42 Benson Charles E
*43 Fromm August H
*44 Becker Albert L
*45 Surbeck J Henry
*46 Hanks Charles H Jr
*48 Wilsey Willard W
*49 Egbert George P
*51 Ferguson Edna Mrs
52 Deveneau Willard F
*54 Wilson Edgar K

CARTERET fr 15½ Godfrey rd N to 2 Parkside rd (Right odd)
*6 Slater Thomas M Rev
7 Vacant
*8 MacLachlan Richard J
9 Fields Richard K
*10 Wedemeyer William J
*11 Andrus Clarence G
15 Breymeier Fritz
*16 Littler Edwin E
*17 Callahan Edward H
*18 Kelly Albert M
*19 Brett Arthur F
*20 Hanrahan John H
*22 Menton Katharine E Mrs
23 Oakcroft av ends
*24 Adams Edwin W
*26 Kuehn Herman G
*28 Warner Margaret L

CEDAR AV fr 310½ Orange rd W to 153 Harrison av (Right even)
1 Alworth Thomas P
*Shea Joseph A
*Smith Howard S
(1) Dulin George
*3 Cannella Joseph
*6 Cumming Walter J
*8 Veazie Charles W
*12 Soverel Sarah L Mrs
13 Pleasant av begins
*16 Brower Ogden Jr
*24 Mauro Frank F
*25 Cockefair Clarence E
28 Nishuane School Annex
*29 Dispenzere Angelo
Kilejian Peter G
*32 Nishuane School
*39 Tonnele Theodore T
41 High st crosses
*47 Howell Watson G ice
*49 Pollitt Basil H
*51 Windolf John
53 Nishuane rd begins
57 Grummon Paul S
*59 Bothwell Theodore L
*Riker Elizabeth A
61 Greenwald Carl
*63 Sklar George
*65 Riker Arthur F ice
67 Cresci Eugene
*Powers Richard R Jr
*Smith Edward A
*69 Downes Michael C
Hurdman Jerald W
*71 Courter Joseph
Schug Francis E

CENTRAL AV fr 200 Walnut N to 247 Valley rd (Right odd)
*1 Perkins Francis D
7 Coleman George
*Daly John J
*9 Fields Robert H
*Hill Ernest L
*10 Golden John J
*11 Dorsey Marshall G
*Wilkinson Benjamin W
12 McCoy Leamon
*13 Campbell Florence L Mrs
*Watson Solomon R
16 Brady Mary G
16½ Talbot st begins
*17 Clark Hurley L trucking
*Coleman T C
Dependable Garage The
18 McCloskey Susan Mrs
*19 Demps Carrie beauty shop
Green Charles
*Sanford Golder D
*19a Stevens Milton A
Stevens Peter A landscape gardener
20 Bowser Alfonso
Smith Olin
21 Cox Johnetta Mrs
*Hall Alexander
22 Carnegie Lillian Mrs
*Taylor Cora E Mrs
23 Harrison Charles E
24 Christian Albert
Hill William R
*Voner Henrietta Mrs
Voner William H
25 Ford Sarah J Mrs
*Roye William D
26 Tosone Modestino
Vecchiarello E Mrs
28 William st begins
*30 Tibbs T G real est
*32 Foley Kearn F
*34 Gay Laura A V
*34½ Thomas Patrick
*36 Quander Jackson S
37 Vacant store
*38 Fisher Chastine A
39 Gowns Thurston
*Harris N M whitewashing
Harris N M Mrs laundry
*Johnson C Henry
*40 Hollman Adolf
McCulloch David B
41 Moberg Frank A
42 Minors Catherine
*Pearman Alice
*Thornhill Ernest F
49 James st crosses
*52 Crandall Adolph R
*54 Fessler Julius W
*56 Kurtz William H
*Peterson C J decorator
*58 Sherer Harry C
*60 Rose Fannie G Mrs
*62 Goodman Robert G
*64 Tietenberg Arthur C
67 Chestnut st crosses
*70 Booth Louis F
*72 Johnson Johan R carp
*74 Macintyre Mackenzie
*75 Chapel E Pembroke Jr
Lincoln Anna H Mrs
*McKinley Rebecca J Mrs
*77 Heydt Edward F
*Walker Henry S
78 Bond George C
*79 Foster Charles A
*Gray David B
*81 Folsom Norman H
*Jobson Kenneth G
81r Vacant
83 Giblin Andrew J
Bellaire dr ends
*95 West William
*99 Rice Mervyn Ap

Central Av—continued
*99r Sylvan Ralph E
109 Brunswick rd crosses
*116 Follett Foster M artist
121 Erwin Park begins
122 Wendover rd ends
130 Vacant
*132 Peterson Oscar A
*139 Thomas Mary M H Mrs
*141 Brayton William S
*142 Young Arthur H
*144 Sloan Harold S

CHAMPLAIN TER fr 72 Essex av W to 257 N Fullerton av (Right odd)
*1 Palmer Spencer E
*3 Reep Charles E
5 Forstall Stuart
*7 Quimby Clifton C
11 Avery Andrew O
15 Vacant

CHARLES fr 173 Harrison av E to 45 Nishuane rd (Right odd)
3 Ogden John D
5 Hodge George S
6 Flannery William
*8 Nickens Armstead
*9 Bacote William
*10 Goodwyn John W Jr
11 Tucker Lewis
12 Macklin Alexander
14 Kelley John
14r Johnson T R upholsterer
*14½ Furr Robert ice
15 Wesley Caroline V Mrs
*Wesley Louise S nurse
16 Kelly Joseph M
17 Simmons Moses E
*19 Garner B Frank
21 Tuers Mary Mrs

CHERRY fr bey Pine E and W bey do (Right odd)
5 Attamante Joseph
D'Andrea Modesto
9 Pandiscio Donato
Quarducci Giro
11 Goodwine George W
Jackson Harry
13 Pasciuti Francesco
15 Higgins Bridget B Mrs
17 Pine st crosses
21 Gatto Giuseppe
Robbitt William S Rev
23 Bowles Richard H
24 DeFalco Sabato
*26 Jackson Alpheus
Randolph George W
27 Barnes Edward
Fields John L
30 Ruccio Angelo
Sandoro Sebastiano
31 Liberato Filippo
34 Hendricks Rufus
Thomas Alfred
35 Gannon Katherine C
Walsh William J
37 Dockery Nora A Mrs
38 Carrington Benjamin F
Nottingham John
39 Battles Elizabeth B Mrs
Morris Jesse
41 Clay Sallie Mrs
*Ginn Marion E
43 Clark Eugene
Thurston Henry
45 Jones Susan B Mrs
Lewis James W
47 Disnute Leathia Mrs
Donaldson James

CHESTER RD fr 415 Grove E
*2 Ramhurst Arthur E
3 Vacant
*5 Gray Charles B
6 Edelhoff Arthur S
8 Dreher Monroe F
*9 Crabb James L
*10 Welch Ernest F
*12 Carlson Ludwig
13 Bissell Clinton T
14 McKenzie Alexander
*15 Weissenborn Stanton
16 Herold Walter F
17 Field Eugene E
18 Hofmann Annie T Mrs
20 Smith R Edward

CHESTNUT fr 168 Grove W to 169 Vallley rd (Right even)
21 Christopher st crosses
37 Montclair av crosses
50 Essex av begins
*Essex Avenue Park
55 Erie RR crosses
57 Erie st ends
*58 Galgano Michele
Galgano M Construction Co contractors
Gallucci Ralph J
*59 DeFalco Francesco J
DeMilia Canio
60 McGill Henry
Robinson Moses B
62 DiNapoli John
*Fastiggi Angelo contractor
*64 Calabrese C Mrs grocer
*Calabrese Joseph
Galucci Giuseppe
*64½ Calabrese Fiorentino
65 Forest st crosses
66 Barbarese Domenico
*— Essex County Vocational School boys
68 DeFalco Anna Mrs
*70 Perry Percy P
*71 DeLuca Antonio
72 Brooks John E
Davis Annie Mrs
Henderson James S Rev
Turpin Chester R
73 Gallucci Aniello
Gallucci Edna Mrs
74 Saracino Michele
Sudano Domenico
76 DiCarlo Canio
Lindquist Axel L
78 DeRosa Giovanni
79 N Fullerton av crosses
*80 Baskerville George
Siccardi Giro
*87 Finnerty Mary Mrs
97 Park st crosses
*100 High School
*103 Stone William E
105 Kelloway Warwick F
*107 Campbell John
*Steadman Evan T MD
113 Midland av crosses
*115 Donohue Francis E
117 Clayton Gertrude
*Hamilton Alexander R
*118 Wood Lula A
*119 Slayback John W
*120 Freeman John C
*121 Tuthill Louise W Mrs
*124 Hird John C painter
Travis J William
125 Light John U
*Rowan George K
*126 Friend John H
*128 Skinner Joseph O
129 Vacant
*133 Male Harold L
*Mims William H
*134 Carter Paul S
Waterman William H
135 Central av crosses
136 Concannon Frank T
*138 Augustine Harold M
*139 Reger Richard O
*140 VanAntwerp Dudley S
*141 Bamberg Norman
*145 Carter Edward D
149 Hakes James C
*Murray Thomas G
*Reichmann E Edith Mrs
150 Belvedere pl begins
*151 Wikstrom Charlotte Mrs
*155 Whitcomb Arthur C
*157 Nash Frances
*Onsted Ernest E
*159 Boerner Gertrude Mrs
*160 Backlund Ludwig N
*164 Vay John J painter
Vay Mary C Mrs

CHRISTOPHER fr 78 Walnut NE to 82 Beverly rd (Right odd)
30 Label st ends
41 Oxford st begins
*42 Hinck Alfred J
*43 Courter George S
*44 Wilson Charles F
*45 Douglass George W
46 Castner C R tchr music
*Castner Curtis M
47 Harding Augustus J
*McAllister John R
*48 Barton Charles F
*49 Wyeth G Loraine
*50 Pangburn William D
*51 Strothoff C E Mrs
*52 Williams F Sidney
*53 Behr William J
*54 Gibbons Leo A
*55 Mueller Herbert O
*56 Foresman Robert
*57 Shults Guy C
*58 Pondish Joseph
*59 Smith Millard F
*60 Aiken Myron L
*61 Smith Joseph W
*62 Stephens Clyde H
65 Wightman Lucius I
*66 Studer Elizabeth M Mrs
*69 Hirst George C
69½ Chestnut st crosses
*71 Nisivoccia Peter
*72 Hutchinson Malcolm C
73 Croft Ella Mrs
Jespersen J Peter
*74 Rhodes Herbert W
75 Vacant
*76 D'Alessandro Joseph
*77 Brahm Ferdinand J
*81 McCormack John J
*82 Grevatt Frank F
*83 Guthrie Percival H
*85 Gallager Charles S
*86 Hinck Otto H
*87 Brewster Samuel L
89 Vacant
89½ Columbus av crosses
*90 Pelzer Edna E Mrs
*91 Powers Florence M Mrs
*93 Geiger George J
*94 Vogel Charles R
*96 Hunter Clarence E
*107 Steadman Evan T MD
*109 Baldwin John V
*110 Tiffany J Raymond
*111 Tauber Samuel P
*112 Miller Julia T Mrs
*115 Gassner Henry M
*117 Long David R
*119 Bachof William B
*120 Bartley Alexander F
*121 Schwitter Martin C
*122 Mosehauer Edward
*124 Lee Howard S
*125 Bailey Albert T
*126 Bruce J Craigen
*127 Lawrence William H
*128 Ames Wickham
*129 Adams Ray H
*132 Jones Henry E
*133 Sigler Charles E
*136 Rogers Mary T Mrs
*140 Carlton Henry D
*144 Jahn Harry R
*145 Priddy Lawrence
*147 Seymour George H
*148 Riedel Hans A
*151 Oakley Robert H
*152 Gardner Laurence
153 Vacant

Christopher—continued
*154 Gebauer Hans H
*155 Lloyd Burt E
*157 McDonough Rose S
*158 Mahlmann Charles L
*159 Gamble S Leslie
*162 McCotter Emilie L Mrs
163 McDonough st crosses
*166 Rile W Mitchell
*168 Bettes John A
*169 Pearson Andrew C
*170 Ebbert Frances B Mrs
*171 Svenson John S
*172 Barber William A
*174 Watson Robert R
*176 Smith Herbert L
176r Green Charles E
*177 Sylvester Arthur
*180 Rhodes Thomas B
*181 Hinck Ernest C
*182 Westerfield Jason R
*184 Spowers Ralph B
*185 Montgomery Frank K
*186 VanBredaKolff Jan G
*190 Steinkamp Frank C
*191 Blain William M
*192 Roh Charles J
*195 Miller J Meredith
*196 Langhaar Henry C
*197 Peek Cora P Mrs
*199 Altreuter Louis B
*200 Schneider George
*201 Wood Charles E
*202 Rainey Paul M
*205 Stopford Addie S Mrs
*209 Garrison Everett G
*210 Deste Julian L
*217 Doody Mabel P Mrs
*218 Smith Nellie T Mrs
*219 Snyder Edward R
*220 Grevatt Percy A
221 Smith Blanche P Mrs
*224 Martin Margaret Mrs
233 Watchung av crosses
*235 Gesell William H
*236 Hawkey George H
*237 Philo Anne Mrs
*238 Watt Ralph M
*244 Paterson John C
*247 Haight Charles E
*248 Distelhurst Hugo E
*249 Brennan Edward A
*250 Garrison P Raymond
*252 Deremer Earl D

CHURCH fr 468 Bloomfield av W to 59 Orange rd (Right odd)
*3 Snyder-McCoy Inc real est
*5 Marshall R E optician
6 Harris L floor covering
7-11 Hinck Bdg
9 Club Barber Shop The
*11 Durstine-Rodger Co ins
*12 Wittrock Herman H conf
*15 Fetterolf C M & Co Inc ticket agts
16 Christian Science Reading Room
*Stanton Co real est
*Wissinger Spencer V dentist
19 Coffee Shoppe
21 Hinck Bdg
*Beck Dorothea M physiotherapy
23 Vacant store
*24 Kinney Charles H
*25 Peck-Brooks Co Inc ladies furnishings
*27 Nancy's Kitchen bakers
*29 Clairidge Tailoring Co
*31 China Shop The gift shop
*34 Bynderian Bros rugs
*36 Schormann K & E stationery
*38 Belsky Saul cleaner
*Teachers Club of Montclair
39 Vacant store
*40 Barclay Mary dresses
*Bunce Bros Inc clothing
Tysche Club
*41 Lane Studios interior decorators
*42 Babson R E Co oil burners
*Buchanan Gilbert D Inc mortgages
*Godfrey Aaron W real est
*Holmes & VonSchmid archts
*North Donald C Inc real est
43 Vacant store
*44 Gallo Michael photographer
45-47 Clairidge The apts
45 (A1) Vacant
(A2) Burns W J dentist
(A3) Vacant
(A4) Vacant
(A5) Brown G Adelaide
(A6) Vacant
(A7) Vacant
(A8) vonderLancken Otto P
(A9) Hughes Hugh
(A10) Vacant
(A11) Vacant
(A12) Vacant
(A14) Vacant
(A15) Vacant
(A16) Vacant
(A17) Savage Henry W
(B1) Vacant
(B2) Mintz Joseph E
(B3) Vacant
(B4) Vacant
(B5) Moore J M
(B6) Aslett Hugh P
(B7) Smith James
(B8) Vacant
(B9) Vacant
(B10) Perozo Luis
(B11) Vacant
(B12) Vacant
(B14) Vacant
(B15) Vacant
(B16) Vacant
(B17) Vacant
(C1) Vacant
(C2) Vacant
(C3) Vacant
(C4) Vacant
(C5) Sullivan Helen
(C6) Vacant
(C7) Vacant
(C8) Crane Samuel B
(C9) Vacant
(C10) Vacant
(C11) Vacant
(C12) Vacant
(C14) Vacant
(C15) Vacant
(C16) Vacant
(C17) Vacant
(D1) Vacant
(D2) Hell James W Jr
(D3) Vacant
(D4) Vacant
(D5) Cook Francis F Mrs
(D6) Simmons Emma P Mrs
(D7) Stevens Almer P
(D8) Huxham Sidney S
(D9) Vacant
(D10) Vacant
(D11) Vacant
(D12) Baushar C L Mrs
(D12) Bickford Russell
(D14) O'Keefe Claudia
(D15) Vacant
(D16) Vacant
(D17) Vacant
(E1) Vacant
(E2) Vacant
(E3) Spain Mabel B
(E4) Vacant
(E5) Littlefield Mary J Mrs
(E6) Vacant
(E7) Allpas Trafford
(E9) Vacant
(E10) Wilson Cora E
(E11) Vacant
(E14) Booth Helen Mrs
(E15) Vacant
(E16) Winterfield G B Mrs
(E17) Vacant
46 North Bdg
*Boom Inc real est
*Hall-Clough Inc builders
47 Cohen Thelma gowns
49 Vacant store
*51 Round Table Book Shop
53 S Park st crosses
55 Great A & P Tea Co
*Lynch Mary Cleaning Co The
*56 Belden Webster W MD
*Bostwick W R MD
*Bowers Wesley C MD
*Brown James S MD
*Macdonald W S MD
*Nicola Toufict MD
*Shannon James B MD
*Wolfe James C MD
*61 Halsey Levi W MD
*65 Hubbard F Elmore MD
*67 Unity Unitarian Church
*68 First Baptist Church
72 Trinity pl begins
*73 Free Public Library
74 (1) Griffin Alfred W Rev
(2) Vacant
75 Valley rd begins
*76 Wolff Julius
*Wolff Stephen J
80 Anello Anthony shoe repr
*Old Road Coffee House
82 (1) Vacant
*(2) Ricker Emily
(3) Pekschine Leyba E Mrs
(4) Brittain Gertrude F
(5) Hancock Elliott
*(6) Howe Florence A
*(7) Sparks Mary E
*(8) Mowrey E S Mrs
*(8) Mowrey E nurse
*86 Master Plumbers Assn
*90 Collis James
92 McDowell Frank W
*94 DuBois J Gordon
*96 Greener Alfred
Greener L W tchr music
*100 Carson Margaret T

CLAIRIDGE CT fr 313 Grove E to Glen Ridge line (Right odd)
1 Ekstrom Julia M Mrs
*2 Carlson Carl O carp
*3 Buck Henry C
*4 Danerhirsch Samuel J
*6 Hyde Louis
*7 Ahrens Irving B
*8 Mills Charles H
*9 Rowan John S
*10 Benedict Harding
*11 Baldwin Allan T
*12 Moore Lester R
*14 Hodges Joseph T
*15 Person David V
*16 McBratney William E
*17 Adams Edgar W
*18 Wight John C
*19 Irwin Henry E
*20 Regan Joseph J
*21 Schott Harry S
*22 Weiler Ernest
*23 Gross Paul Jr
*24 Steingraber Frederick T
*25 Sully George
*26 Berge Joseph
*27 Kappelmann Otto C W
*28 Feitner William L
*29 Parker Philip D

CLAREMONT AV fr 23 Walnut Crescent W to 873 Bloomfield av (Right odd)
*8 VanCleaf Mary C Mrs
*11 Potters Charles I

Claremont Av—continued
12 Corby Jennie Mrs
*Streiter Otto M
14 DiConza Philip
Lombardi Joseph Jr
16 Badia Angelo
Stanco August
18 Muller Albert F
*19 Abbott J contractor
Ross Vincent A
*20 Maher Timothy
20½ George st ends
*21 Acocella Antonio
*22 Green Frank J
26 Shanagher Anna Mrs
*29 Locascio Luigi
30 Collins William J
31 Kuhne Henry F
Schillace Antonio
33 Ralston Alton G
*Shaw Margaret J Mrs
Thielen Josef
*34 Legg William H
35 DelRusso Nicola
DiFalco James
*Zangrilli Oreste
37 Dougherty Charles M
*Noon Anna Mrs
38 Vona Anna Mrs
39 Finn Anna Mrs
*Gallagher William H
Stieger Fritz
40 Shell Products Inc gasoline
41 Pine st crosses
*49 Lyman J T Inc planing mill
51 Erie RR crosses
58 Cloverhill pl ends
*61 Donald David F
*63 Ulrich Frederick
*67 Grady James P
*71 DeVita Silvestro
74 Claremont pl begins
*77 Poe Marie T Mrs
79 Cross Anna K Mrs nurse
*Lehnhardt Josephine
Windecker Minnie nurse
81 James Alice L Mrs
Sargent Nora M nurse
*Taylor Zebina D Mrs real est
89 Grove st crosses
*99 Lockwood Lillian F Mrs
*103 Reeves Charles I
*106 Amiss T Clyde
*Hughes John I
*107 Goman Lillian M
*108 Christner Paul J
Howell Janet nurse
110 Becker David H
*111 White George C
113 Vacant
*114 Tomkins F Alexander
115 Kavanaugh John R
Redding John
Reilly Patrick J
*118 Kee William H
119 Chittim Charles W
Mongan Katherine
*Walter Joseph A tchr music
*120 Mitchell S A painter
*122 Johansen Anna M Mrs
*123 Rounaville Theodore
124 Belsky Saul
*Miscia James
126 Vacant
*127 Prout Michael C funeral director
*128 Yowell William M
*129 Elmo George A real est
129½ Greenwood av crosses
130 Bosse Margaret Mrs
*131 Cammac I H drsmkr
*Pernard James E
Slamet E W tchr music
Smith J Lansing caterer
*132 Hodges W A & Son caterers
Hodges Rosa B Mrs
*133 Coleman Joseph A
Nelson John J
134 Blount Sidney tailor
Davis Eliza Mrs
Evans Lottie Mrs
Jones Frederick L
*135 O'Reilley Vincent F
136 House Nanny Mrs
*Lamb Jeremiah
Powell William L
*137 Hedstrom Edmund G
Petersen Herman H
*138 Booth Ella L Mrs
Jacobus Amy E Mrs
*139 Anderson John
DellaBadea Canio
*140 Cusic William D
143 Anderson Nils
McLaughlin Michael W
*147 Wax Morris N
*148 McCurran Mary G Mrs
*149 Goldstein Julius
Kull Frederick
*Rudensey William
*Tolkowsky Samuel
150 Geranios Catherine Mrs
*151 Barth Alfred
*Gieselman C A carp
*152 Geranios George J
153 N Willow st crosses
154 Cohen Nathan
*Green Dora Mrs
156 Dugan Edwin T
Mavrakis Anna Mrs
*157 Kent John H carp
*158 Mooney Cora A Mrs
*Sinsheimer Louis L
*159 Schnurer Gustave
161 Bain Samuel J
*Cresbaugh John S
*163 Russo Michele mason
*165 Falcone Rocco
Foley Peter J
*167 Snow Archie H
173 Forest st crosses
*177 Gardner Addison
*178 Quin Eugene J
*179 Finn Frances I Mrs
*181 Engle David D fishing rod mfr
*182 Weissbach Anna Mrs
183 Vacant
185 Manuel John
*Manuel & Selliman mason
*188 Golder William H
(1) Spettigue George S
*(2) Whallon L Curtis
(3) Kirby John W
*(4) Osborn Albert D
*(5) Bain Beulah A
*(6) Paxton Richard M Jr
*(7) Reagle Frederick P
*(21) Kling Charles E
*(22) Badgley Henry F
(23) Richman Walter W
(24) Sandford S L Mrs
*(25) Cox Susan L
*(26) Stone Joseph W
(27) Huttenlock George M
*(31) Carey Raymond T
*(32) Elsworth Frank H
(33) Whitelock G L
*(34) Baldwin David H
*(35) Lindridge Douglas
*(36) Edgette Florence
*(37) Reilly Edward J
(41) Stahl Charles E
(42) Vacant
*(43) Thomson May L
(44) Vacant
*(45) Cross Clifford J
(46) Bartlett Craig S
*(47) Martin A R Mrs
*189 Houston D T B dentist
(51) Vacant
(52) Houston D T B
*192 Roome Norman S osteopath
*Sullivan M J osteopath
*Yates Thomas W
*(1) DeWitt M G Mrs
(3) Vacant
*(4) Wallace Ida Mrs
*(5) Moore Adelaide Mrs
*(6) Parsons F C
*(7) Crane A E tchr music
*(21) Bradley Robert J
*(22) Mecabe M S Mrs
(23) Roome K A Mrs
*(24) North William A
(25) Bond Elizabeth B Mrs
(27) Simmonds Kenneth C
*(27) Whight Walter A
*(31) Martin Harrison A
*(32) Griffin Patrick H
(33) Vacant
*(34) Bliss Harry B
*(35) Hogan Albert S
(36) Seward Herbert F
*(36) Steitz John J
*(37) Bonnin Charles H
*(41) Warfield Louise J Mrs
*(42) Hoyt J L Mrs
*(43) Black William A
(44) Vacant
(45) Brey Helen
(46) Vacant
(47) Taylor Katherine
194 Vacant store
196 Vacant store
199 N Fullerton av crosses
200 Holz Margaret B
Langevin Irene nurse
*(1) Willer Mary M nurse
(2) Levison Celia C
*(3) Smith Edith C nurse
(4) King Cornelia B nurse
(5) Knight Aleta de F Mrs
(6) Flaherty Julia G
*201 Bond Clarence E
*203 Stewart Edwin L R
*204 Schneider Albert F
204½ Cottage pl begins
*205 Mason Frank G
206 Rosseter William E
*207 Foster Clara L Mrs
Martin Florence M nurse
223 Park st crosses
231 Vacant
232 Claremont The lodging house
*Balmos Fred J
235 Hubbell Sara B
Laurence Ernest H
*Lindsley Isabel C Mrs
*Paul Jane
*238 Case Emma B Mrs
*239 Nelson Martin R
*240 Ferris Laura E
Little Gift Shop
241 Midland av crosses
*242 Mabey J Corwin MD
*244 Doolittle Curtis A
*247 Emmett Mina D Mrs
251 Voorhees Harry B
*258 Hollstein Gustav D
259 Dowds Samuel C
*261 Roelker Udo F
*262 Bill James
*264 Clark Allison P carp
265 Vincent pl begins
*266 Wrensch Pauline Mrs
*268 Craig Helen C Mrs
*270 Kinn Alfred
*271 Elms The hotel
Lair Irma Mrs
*272 Stevens Ella S Mrs
*275 Smith Lee G Mrs
Smith Madelyn A artist
*276 Holton Everett M
*280 Chamberlain Elvord G
*285 Keresey Richard E
*287 Rose Bernard R
*288 Brunetto Thomas
*289 Cluff Warren Y ins
*290 Lauchli Matilda L Mrs
*291 Moss Frederick W
292 Vacant

Claremont Av—continued
*293 Wallace William C
*294 Haven Edwin H
*295 Andrews Mark
*296 Swan John J
*298 Aue A S Mrs tchr music
*Aue C F tchr music
*301 Colwell Edmund R elec
*303 Blackmore M E Mrs tchr music
307 Valley rd crosses
311 Cohen Maurice
315 Martindale Stanley A
*316 Oldrin John E
*318 Arnold Cornelia M Mrs
*319 Davis Charles W
*320 Ashley Mary L
322 Mills Victor G Rev
*323 Spring John
*324 Jones Charles S
337 N Mountain av crosses
*357 Denney Charles E
*361 Rosenberg Augusta
365 Upper Mountain av crosses
369 Bronner Joseph G
*371 Caro David M
*373 Hinse Herman G
*375 Morton William J
385 Prospect av crosses
395 Hargrove Pinkney S
*403 Snead William S
403½ Highland av crosses
*405 McGlynn James C

CLAREMONT PL fr 74 Claremont av S (Right even)
*1 Ridolfo Gaetano
Ridolfo Michael
*2 Diehl Jacob
3 Lloyd John H
*4 Peterson Charles J
*5 Stickney George H
*6 Strazza P Henry
*7 Tallmadge Webster
*8 Flannagan Frank
*10 Sturchio George

CLAREWILL AV fr 550 Grove W to 441 Park (Right odd)
*90 DeAmatore M N Mrs
*94 Sutherland Wilfred
99 Vacant
*100 Bishop John W
101 Vacant
*102 Clark Lucy H nurse
*Crosby Charles G
*105 Funston Thomas C
*108 Davis Charles H
*109 Olsen Emil
*112 Heins Ernest A
*113 Wilson Frank B
*114 Furniye Shiigi
*117 Hunter John B
*120 Minor George H
*122 Alger Sarah P
*123 Fitch Albert A
*126 Bailey Melville C
*129 Roth Raymond T
*130 Townsend H C Jr
*131 Shonnard Harold W
*Shonnard Muriel W tchr music
*134 Limric A B Mrs
*137 Searing Henry
*140 Nichol Robert A
*141 Kiernan James I
*152 Wells George M

CLEVELAND RD fr 35½ Dodd S to Glen Ridge pky
— Ferncliff ter begins

CLINTON AV fr 73½ Myrtle av S to 114 Llewellyn rd (Right even)
*1 Stortz Elizabeth R Mrs
*2 Brooks Emerson
*7 Bryan Brantz M
*8 Ewing William B
*10 Harrison B Vincent Jr
*14 Gray Edward W T
*18 White Julia R Mrs
20 Vacant
20½ Dykes la begins
21 Plymouth st ends
22 Gibson J Stewart
24 Vacant
*26 Keene Wilson B
*28 Hooper Franklyn H
*30 Alling Charles B
*30a Alling Josephine H Mrs
*31 Hibben Samuel G
*32 Hussa Theodore F
*34 Schmidt Lisette Mrs
*35 Snyder Emily L
41 Union st crosses
*64 Krekeler Matilda Mrs
*66 Hoban James W
*67 Cutting Aaron B
*71 Fillebrown Thomas S
73 Porter pl ends
*74 Colby Nellie B Mrs
*78 Curran James M
80 Cunningham Arthur S
83 Gates av crosses
*84 Kiggins Murray C
85 Leber Otto H MD
*86 Schoonmaker William H
*89 Hall C Maurice
97 Melrose pl ends
*98 Loveland Charles D
*101 Phelps Edwin S
*102 Geddes William L
*104 Hirsch Allan L
*105 Ramsay William A
107 Vacant
111 Warren pl ends
*120 Blancke Leo M
*122 Bush George E
*124 Ware Chauncey B
*126 Forrest George

CLOVER HILL PL fr 89 Glen Ridge av NE to 58 Claremont av (Right odd)
1 Derrick G Mrs nurse
*Romano Charles J
2 Intile Michael
Werner Emanuel
3 Brady James E
*Panico Antonio
4 DelPresto Nicholas
Sandoro Joseph
5 Lawlor William
Piccolo Angelo
6 Giannetti Vincenzo
7 Livorsi Sebastiano
Pisano Anthony
*8 Cardellicchio Robert
*9 Valore Silvio J
Wolle George H
*10 Kolstein Isadore
11 Mascera Santo
Ridolfo Silvestro
12 Grove ter begins
*13 Landolfo Gennaro
*14 Starkweather I E Mrs
*15 Gravagna Angelo
DiSabato Angelo
*16 Martenson G E granite
*17 Tranberg Severin
19 Ward Walworth
*20 Cauvet William H
*21 Herrmann Emil
23 Cribari Louis A
*24 McCoy Emma L Mrs
*25 Parish Horace
*26 Mee Henry S
27 Bongiorno Domenico
28 Longo Phillip
Testa Natale
*29 Barnes George
*30 Montesano Michael plumber
*31 Olen John B
*32 McMahon Richard F
33 Calandra T drsmkr
Chiara Joseph
34 Moschello Joseph
*35 Magie Harry E
*36 Cloverhill Inn
Jackson E J lodging house
*37 Cardell Louis L

CLUB fr 198 Valley rd W to 121 N Mountain av (Right odd)
*1 Pennock Stanley A
*4 Roberts O Christie
*Stevens Wilbur S
*6 Drown Henry C
*Melcher Samuel F
*8 Peck Frederick J
*White Nora L Mrs

CLUB RD fr 559 Grove E to Upper Montclair Country Club
*2 Colville Clifford J
— The Fairway ends
— Greenview Way ends

COLLEGE AV fr 95 Mt Hebron rd N to 28 Normal av
— Brainard st ends
*6 Hartigan John J
8 Vacant

COLUMBUS AV fr Glen Ridge line NW to 23 Essex av (Right odd)
*1 Hahn Harry C
*2 MacNab John W
*3 Truesdell John G
*4 Johnson Walter A
*5 Dugan Charles D Jr
*6 Rice Austin M
*7 Martinson Olaf carp
*8 Sixma Klaas
*9 Hansen Christian M
*10 Armbruster Frederick J
*11 Grohe Karl
*12 Jones Ralph V H
*13 Leibrecht P Joseph
*14 Fry Jacob R
*15 Cole Ira E
*16 Tuttle E B
*17 VanCourt Lee S
*18 Wolf George A
*19 Whalen Vincent T
*20 Shaul Louis C
*21 Dusault Raymond A
22 Reinecke William T
*23 Quentzer Einar A carp
*24 Walker Henry E
*25 Barrington Walter D
*26 Betts Albert E
*27 Crosley Robert L
*28 Borden Robert G
*29 Williamson George A
*30 Gaupp Henry
*31 Anderson Joseph E
35 Grove st crosses
53 Christopher st crosses
63 Montclair av crosses
*75 Broadus John C
*76 Kilroy Michael J
77 Derr John J
*78 Paul James L carp
*80 Hoatson Grant contractor
Hoatson Bros carps
*82 Kelly Peter M

COOPER AV fr 446 Grove W to 571 Valley rd (Right odd)
*86 Baskerville John W
*87 Berger Julius G
*88 VanExter Inc contractors
VanExter Peter carp
*89 Madocks Llewellyn
*90 Borchardt Albert H
*92 Heyer James C
*93 Ames Wyllys P
*94 Edwards Arthur M
*95 Turner James
*96 Reagan John J
*97 Breakenridge John H
*98 Boyd Charles D
*99 Pease F Stuart
*101 Wright Ernest B Jr
*102 Greene Samuel
*106 Davis Mervin
*109 Bonsal Alonzo F
*110 Edgcumbe Henry

Cooper Av—continued
*111 Lyon LaForest
*114 Distelhurst Frank B
*115 Trimble Henry W
116 Lucas Fay E
*117 Fortmann Anna M
119 Pierce Louis
*120 Gillespie George E
*124 Davis Arthur K
*125 Baker John C
*128 Arnold Frank A
*129 Douglass H Paul
133 Dennis Leonidas
*134 Reed Frank A
*137 Newkirk Edward W
*138 Roth Percy
*139 Hudson Clarence W
*140 Chisholm Eleanor M Mrs
*141 MacWatty Amy Mrs
*143 Hoyt Roger C
*144 Reed Louis S
151 Park st crosses
154 Beach Joseph B
*160 Vincent George E Rev
*163 Trenbath Robert W Rev
*165 Andrews Oliver
*167 Nichols Frederick M
*170 Union Congregational Church
*171 Phillips Charles G
*175 Bostwick Amelia M
*176 Gould M deL Mrs
*179 Simister James
*181 Parmley Walter C
*182 Dorman Thomas B
*183 Lyman John T
*186 Kobler S Percival
*187 Leonhardt Helen S Mrs
*190 Marsellis Arthur S
*191 Farnsworth I A Mrs
*192 Howe C O S dentist
*193 Cohen Frederick W
197 N View av crosses
*200 Woman's Club of Upper Montclair
*207 Smith Alice B Mrs C S practitioner
Smith Irving C
*209 Hart John J expressing

COTTAGE PL fr 204½ Claremont av S to 9 Munn (Right even)
14 Bernot Martin A
Haigbloom Christiane Mrs
Viel Isabelle Mrs
*16 McHugh Thomas H
*18 Cole Walter W carp
*20 Immaculate Conception High School
32 Tegakwita Hall

CRESCENT THE fr 32 S Fullerton av W to 24 Trinity pl (Right odd)
1 (1) Better Business Service
*(1) Prudential Society of America real est
(2) Montclair Business Service
(3) Kraiss William A acct
*(5) Hopper A M dentist
(6) Vacant
*(7) Crescent Beauty Parlor
(9) N J Window Display Service
(10) Vacant
(11) Vacant
(12) Vacant
*10 Foster Herbert W MD
*11 Hanan James F MD
*Seifert Edwin A MD
*14 Foster Harold A
15 Stratford The apts
*Brown Lawrence
Eldridge Henry K
*Russell William F
*Scott E Rittenhouse
Thayne Peter
*Wight Anna P Mrs
*18 Bedikian D M rugs
*19 Bonner Walter
*Gallagher Mary C Mrs
*22 Hunt Edward McK
*26 Magai George G real est
*27 Kluge Marie L Mrs
*28 Wilson William W MD
*29 Broone William T
29½ S Park st ends
*30 Agnew Mary M Mrs
*Hunter Eliza L Mrs
*Johnson Adela P Mrs
*Mackey John J
*Moore Raymond
*Roosevelt Gladys
*Webster Mary D
*31 Johnson Nels E
*(1) Seaman Herbert R
*(2) Earle Charles Mrs
*(3) Tuxbury Luna E
*(4) Raymond Arthur B
*(21) Stuckle K E Mrs
*(22) Delin Helene Mrs
*(23) James Luther R
(24) Burns Walker J
*(31) Ames Irene B Mrs
*(32) White Norman U
*(33) Northrop Harry D
*(34) Woolley Dea O
*32 Yunker J C dentist
*37 Francis Jessie R Mrs
*39 Coons Perry T
*41 Davis Roger

CRESTMONT RD fr Claremont av N to Verona line (Right even)
*12 Schlachter Carl H
12rPazamins John
*22 Munoz Signono C
— Russell Stanley E
— Westen Hans F
— Rohde Eric V
*22rKelly Earl A
*— Hotel Montclair
*— Turnbull E R Mrs

CROSS fr 160½ Orange rd W to 31½ Harrison av (Right odd)
10 Tate Alfred H real est
12 Watt William J
*14 Reilly John J
16 Reilly Mary E
Webster Alexander W
*17 Davidson George J taxis
Nishuane Garage
18 Wright Ella A Mrs
*19 Garris William
*20 Stout George M
*21 Reed Pearson J
Thompson Thomas
22 Deerman Sanford
Jackson John
*25 Gregg Philip
*26 Gant Ethel Mrs drsmkr
Grayson William H
27 Robinson John
29 Davis Helen Mrs
Williams James
*30 Coyle Mary T drsmkr
*31 Copeland Virginia Mrs
34 Carroll Helen J
Finlayson William F
*36 Blackwell Rufus
Darbin Robert E
*40 Burton Austin O
*Tate William

CURTIS PL fr 26 Llewellyn rd N

DEPOT SQ fr 84 Walnut NW to
39 Label (Left even)
*10 Haskin Frederick G
*Reid Daniel G rest
Reid Elizabeth Mrs
*Roth Francis C
*16 Globe Press Inc
18 Francis Hugh
*20rAnderson John auto repr
22 Montclair Verona White Cab Co

DEY fr 21 William SW to Talbot (Right even)
*2 Smith George T B
Hawkins Wiley
Johnson Frederick D
Keys Elizabeth Mrs
4 Vaughters Handsford R
*6 Jeader John
*6rGreen Phoebe Mrs
8 Vacant
12 Howard Elizabeth L J Mrs

DIVISION fr bey Wildwood av N to Drexel (Left odd)
45 Wildwood av begins
57 Zimjewski Elmer L
— Grandview pl ends
— Drexel st ends

DODD fr 257 Grove E to Glen Ridge line (Right odd)
*1 Roache Nora A Mrs
*2 Gibbs F W Contracting Co Inc
*McCarthy James J
3 Swenson John S
*5 Rutan Walter E
*23 Blain Thomas
*25 Sundell Frank G
*27 Cowan John
*29 Fieg Max E
30 Samson John
*31 Scales G A painter
*32 Hume Samuel E
*33 Vollmer John H
*34 Jorgensen Oscar A
*35 Yahle Earl I
35½ Cleveland rd begins
*36 Smith Horatio L
37 Banks Walter G
*38 Hoatson James
*44 Kindberg Victor
54 Drew William A

DOUGLAS RD fr 405 Washington av E to Glen Ridge line

DRAPER TER fr 277 Orange rd SE to 72 Willowdale av (Right odd)
*7 Grannis James A
*8 Farmer William H
*9 Forman Radcliffe
*10 Dean George E
13 Madison av crosses
*26 Menhinick W E spices
*29 Dickson Charles K
*30 Morehouse Lyman F
*33 Cohn Morris
33½ Jefferson pl begins
*34 Zabriskie M B Mrs
35 Hein Frank
*36 Meier David real est
37 Melia Angelo
*39 Elder William Wiles

DREXEL fr 475 Grove E to Division (Left even)
12 McKernan John J

DURYEA RD fr 165 Lorraine av N to 176 Inwood av (Right odd)
*1 Taylor Anna G Mrs
*3 Morse Arthur W
*4 Dutcher Katherine G Mrs
*5 McDougall Walter
*7 Winpenny Edward L
*9 Hughes Walter H
*10 Glaccum William J
*11 Warrin Edmondson
*12 Ruprecht Louis E
*14 Murray Frederick W
*15 Hinch Arthur E
*16 Johnson Edmund S
*17 Roberts Leroy D
*18 Bailey Jules
*21 Hall Edwin S
*22 Billings Garrett V
*23 VanNess Morris E
*25 Piaget Henry V Jr
*27 Johnson William

DYKES LA fr 20½ Clinton av W to 105 S Mountain av

EAGLE ROCK WAY fr 156 Gates av S then W and NW to 107 Undercliff rd (Right even)
*3 Reidel Henry
*7 Morris Marshall E
11 Melrose pl crosses
*29 Upton J Kendrick
29½ Warren pl crosses
*31 Huggins G Ellsworth
35 Llewellyn rd crosses
*48 Taylor John C
*55 Davies Harold K
58 Vacant
62 Adams Frank W
*Platt John C
Platt Mary C artist
*63 Rome Mary F Mrs
*66 Gordon-Smith L H C Mrs
*67 Lake William E
*68 Gilbreth Lillian M Mrs
69 Wayside pl crosses
71 Loasby Richard P
73 Brookwood rd begins
77 Powell Arthur
129 Stonebridge rd begins
130 S Mountain av ends
139 Valley Way begins
*143 Bennett John A
*151 Lundblad Walter E
153 Buffum William W
155 Baxter John C
*159 Goodman Roland D
*164 Stephens James B
*167 Kirkpatrick Mae B Mrs
170 Undercliff dr begins
*175 Quainton Ernest F
*176 Rye Frederick A
181 Undercliff rd ends

EDGECLIFF RD fr 27 Bradford av N (Left even)
*2 Kade Max
*8 Muller L Paul
*10 Coale Mary C Mrs
*16 Simmons John A
*27 McKinney Lucy T Mrs

EDGEMONT RD fr 9 Berkeley pl N to 12 Parkside rd (Right odd)
*— Edgemont School
— Latge Frederick
*2 VanCott Glover Mrs
6 Vacant
*7 Best Harry M
*9 Schoenleber Alvin W
*10 Newcomb Edmund L
*32 Weyer John M
*40 Stoffregen Carl H
*44 Sinclair John J
*48 Peck John H
*54 Crunden Allan B
55 Parkway st ends
*58 Simpson George F
*60 Brown James H
*62 Badgley Theodore J
*64 Newell Richard M
*65 Smith Frederick W
67 Watchung av crosses
*71 Rochat Louis A
*73 Shepard Raymond D
*75 Conlan Marcus
*76 Mattison Henry C K
*77 Rutherford Edith Mrs
*78 Farrington Joseph H
*79 Hoffman George M
*80 Davidson John Jr
*81 Birkett James R
*82 Brigham Frederick L
*83 Gale Harry L
*84 Smith Langdon W
Smith William H
*85 Bretland Charles W
*86 Persons William O
*87 Belden Webster W
*88 Feltey Herbert L carp
*89 Oliver George P
Palmer Maria nurse
*92 Bradt Harlan H
93 Brookfield rd crosses
103 Godfrey rd crosses
*105 Stannard Andel M
*106 Parr Charles McKew
*109 Wheeler Bleecker L
*110 Ward David R
111 Vacant
*114 Tate Edwin W
*115 Snider Harry H
*117 Cowing Howard O
*118 Williams Luther C
*119 Rice Albert F
*120 Bennett William
*121 Martine James C
*124 Dutcher Edwin B
*125 Hart Benjamin F Jr
*127 Schroeder Ernest P
*130 Hobein Charles A

EDGEWOOD AV fr Edgewood rd SW to 79 Highland av

EDGEWOOD RD fr 126 Upper Mountain av W to 135 Highland av
— Edgewood av begins
— Prospect av ends
*— Earle Elias P
35 Bell Robert A

EDWARD fr King W to Lawrence

ELM fr 246 Bloomfield av S to 239 Orange rd (Right even)
1 Brister Maria Mrs
3 Hassey Blanche
Newton Della
Perrin Hattie
*5 Dupont Battery Service Co
Norwood William R
*7 Fine David auto glass
*10 Gassner & Ackerly Motors Inc
*11 Cestone Alfonse
*Rinaldi Leonard C conf
*Russo Filomena Mrs
Zimerspitz W tailor
Centolanza Anthony
11rAlexander Hannah Mrs
Green William H
*12 Lindsley-Chevrolet Inc autos
*19 Stewart Oldsmobile Co
38 Union st begins
41 Washington st ends
*44 Coghlan D A expressing
O'Mara Mary A Mrs
*45 St Vincents Nursery and Babies Hospital
Sisters of Charity
47 Fulton st ends
*48 Brown J Stuart
*51 Goree C Raymond
Moore Herbert S real est
*52 Vernon William B
*54 Graney Nicholas M
*55 Severn William E
*56 Baldwin William O
*57 Crockett Clarence R
Rishworth Ethel M nurse
Wilson Sarah nurse
*58 Trome Eileen F Mrs
59 Erickson Corine Mrs
Erickson Karin Mrs
*Lynch James V
*61 Lamb William J
63-69 Elm Court The apts
*63 (B1) Pearce John C
64 Hawthorne pl begins
65 Brennan Johnson
65a(1) Wool Daniel
*(2) Covert Alice P
(3) Donohue John J Jr
*(4) Hartwell A L nurse
*(5) Frailey Esther F
(6) Stutsman Harry E
(7) Gutman Henry
(8) Memell Frederick
(9) Bent Leslie D
65b(1) Vacant
(2) Beattie George G
(3) Walter Stephen J
*(4) Mattoon Charles Jr
(5) Vacant
*(6) Richardson Guy B Jr
65c(1) Mitchell Joseph C
(2) Bonynge Howard W
*(3) Furlong Thomas J
(4) Vacant
(5) Sanford Mary C Mrs
*(6) Hopson Ira S
*65d(1) Savage Michael
(2) Durand Hilda Mrs
(3) Glassford Joseph G
*(4) Davison William
(5) Gergen Jacob E
(6) Laun Marie Mrs
67e(1) Morell Grace
*(2) Barr Frank E
*(3) Halland F Mrs
(4) Ferris Thurston L
(5) Beck Ethel I
*(6) Barnes Mae Carrington Mrs
*67f(1) Druseika Julius
(2) Vacant
*(3) Knapp A Conklin
(4) Ztalkoff Irving L
(5) Vacant
(6) Stracham Charles E
69 Elmwood av ends
*70 Benson Helen N Mrs
*71 Bell G Emmett MD
73 Beatty Albert W
74 Vacant
75 Vacant
*76 Coan Philip
*77 Harris Philip
*79 Giannetti Pasquale
Giannetti Ralph
*80 Kidde Frank
*82 Captain Louis A
*84 Swersky Abraham
*85 Barrett George S
Summers Ada
85½ Lexington av begins
*86 Benson Cora E
*87 Usher George W
*88 Lamarche Paul E
*88½Anderson C R carp
*89 Kimbell Lewis E
*90 Bassett George M
*92 Carter John L
*93 Nelson George P
*95 Thackton Charles M
*96 Carter Fanny L Mrs
Sterns Mary H nurse
*97 Hammond Arthur D
*98 Boon Nicholas
*99 Mills Joseph
*100 Spencer William B
*101 Kashmann Isaac H
*104 King Robert W
*105 Soverel Russell L
*107 Troxell Thomas F
*108 Bailey Frank T
*109 Ahrens Henry R
*111 Walters Richard
*113 Bronander Wilhelm B
*114 Schille William H
*115 Gouled Peter
118 Vacant
119 Lincoln st ends
*120 Remsen Elizabeth S Mrs
*122 Klimbach J Charles
*123 Oliphant Claude J
*124 Usher Clarence L
*125 Hurlbut Hinman B
*127 Gubitz Julius F
*129 Kelsey Robert P

ELMWOOD AV fr 52 Maple av W to 69 Elm (Right odd)
*8 Alworth Thomas P
*Alworth William & Sons contractors
10 Malone James R
*11 Harder Otto
Long Jennie
William Edward E
12 Peterson John

Elmwood Av—continued
14 Collins Johna
*Tucker Mollie Mrs
*16 Macklin James E
17 Mission st ends
*18 Thompson Frank F MD
*19 Thomas W H real est
20 Lipscomb George
*21 Coleman Harry V
*Nickens Hurst
*22 Roberts Lewis J
*Smith Margaret Mrs
*Stokes Elija H
*23 Clark Thomas E
*24 Bilby Arthur W
*Egan John L
25 Evans Laura J Mrs
Foster Henry R
29 Brittingham Louise B Mrs
*Robinson Ishmael
*31 Anderson Anna Mrs
Ayers George
*33 Kee Rebecca A Mrs
33½ Scott David W
*35 Jackson Wyatt truckman
*36 Summerlin Edward B
*37 Lloyd Carrie M
*Samuels Cyril A
38 Barner Jerry
Dunneman Osie W
*39 Green Marion G
Hawkins Rufus
39r Hatchett Lucy Mrs
*41 Burrows Matilda
*Rivers Finman
*44 Bowling Thomas E
Horace William
45 Harris Mabel
*46 Thompson Joseph S
47 Gillens Clarence
48 Bossert Henry L
*Lambert Robert W
*49 Lawson Carter
50 Barry Bros house cleaning
Barry Hubert H
Maddux Walter G
Smith William
52 Bigonzi Cassio
Boyden Espy A
Oliver Mary Mrs
Stanley Carrie Mrs
*54 MacIntosh J Mrs
55 Miller st ends
*58 Green A metal
*61 Smith Charles H real est
Turner Nettie
63 Burgess Berkeley H
*Welsh Samuel

ELSTON RD fr 518 Park W to 735 Valley rd (Right odd)
*9 Gest Benjamin
10 Rannenberg George C
*11 Vilas Roy G
12 Quintin John B
*13 Holmes Charles S
*14 Moore Walter S
*15 Kielland Rolf H
*17 Binzen Frederick W
*18 VanDuyne Howard M
*19 Moran John J
*20 Lamborn Arthur H Jr
*21 Wehncke Martin H
*22 Pearce Phebe S Mrs
23 Norwood av crosses
*30 Gardner T Kirtley
*31 Depew Hazel E Mrs
*34 Kottman William A
*35 Treene Francis J
*36 Irwin Robert B
*39 Yake Elmer E
*41 Blauvelt Frederic D
*44 Schumann Frank R
*45 Schmid John H
*48 Bacon George W
*51 Heidt Christian
54 Steel Laura B Mrs
*55 Pistor George E J
*59 Kilbourne Byron A

EMERSON PL fr 754 Valley rd W to Erie RR (Right odd)
*1 Graham Anna A Mrs
*3 Chase Hawley B
*5 Caughey William J
7 Brown LeRoy T
*8 Curley Spencer P
*9 Stevenson Nevin J
*10 Lang Harry J

ENFIELD AV fr W Orange line N to 1 Virginia av (Right odd)
9 Hilltop pl crosses
*12 Kjonsberg Victor J
*13 Sullivan Thomas J
14 Ellison Gunnar
15 Foster Harry
16 Faverio Sofia Mrs
17 Hazen Richard K
20 Essig David E
*22 Arens Arthur W
23 Smith Clarence E
24 Bucks Andrew
25 Airey John L
Edwards Grace nurse
26 George Frank A
27 Bucks Frank H
29 Vacant
*31 Axworthy H Harold
*32 Post Herbert R
34 Sweeney Joseph A
Hay James McG
*35 Grund John B
36 Hirschoff Bernard G
*38 Whalen Harry J
40 Virginia av begins
41 Wible William B
43 Harrop Thomas

ERIE fr 40 Label N to 57 Chestnut
— Oak pl begins
— Sylvan pl ends

ERWIN PARK fr 121 Central av E to Erwin pk rd and fr 7 do E to 214 Midland av (Right odd)
*1 Cook David
2 Foster Herbert W
*3 Martin J H Talbot
*4 Ayres Howard
*5 Moore Christopher C
*6 Harrison Frederick M
*7 Folwell A Prescott
*10 Sartorius Otto W
*14 Miller Albert C
*16 Bacon C Everett

ERWIN PARK RD fr 17 Brunswick rd N to 15 Holland ter (Right even)
— Erwin Park (1st part) ends
7 Erwin Park rebegins
*16 Funk Wilfred J
16r Bennett LeRoy
*19 Phillips Stanley
*21 Marston Fred C
24 Mount Russell T
*25 Vande Stadt Cornelis
*29 Hoffbauer Theodore
*32 Batt William L
*33 Douglas Robert S
*34 Taylor Alvin M
*36 Clark Arthur L
*37 Pendleton Frank E
*38 Torrens Grace F Mrs
*39 Loudenbeck Franklin T
*41 Smith Frank G
*42 Lutz Charles A
*45 Milliken Richard P
*47 Suton Frank F
*48 Lewinsohn Louis B
*49 Fischer Paul M
McCallan Mary O nurse

ESSEX AV fr 50 Chestnut N to 16 Fairfield av (Right odd)
*17 Hoatson Robert
*19 Booth George F
23 Columbus av ends
*25 Tryon Russell
*27 Goldie Robert R
29 Lane George C
*31 Osbahr Theodore W
*33 Holl Francis J
*35 Lennon James S
37 Hegeman Frederick M
*39 Schwiering Henry
*45 Bartsch Robert F
*Williams William C
*47 Hastings Allan W
*Schicks George C
*49 Dial Thomas E
*Lange William H Jr
51 Brigham Howard M
*Nead Thomas M
*53 Harrison Marvin P
*Ready C Clayton
*69 Pattberg Amalie Mrs
72 Champlain ter begins
*73 Pattberg Eugene C
*75 Zettersten Adolph H
Zettersten Adolph Inc carps
77 Vacant
*79 Richland Arthur H
82 MacIsaac James W
*83 Johnson Adolph carp
84 Mendel ter begins
*85 Pumphrey Morris E
*87 Rodgers William G
*89 Kilburn Isaac B
Kilburn Marion M nurse
*96 Reade Jackson
*97 Bibro Saul
*98 Hamilton Charles W
*99 Mahlenbrock John H
100 Yale ter begins
*101 Greene Robert H
*102 Huener Otto A
*103 Wadsworth Philemon T
*104 Jacobs Jay A
*105 Luders Arthur A G
*106 Ahrens Charles R
*107 Rosse Matthew R
*108 Corkill Herbert
109 Frederick st crosses
*110 Nunes William J
*112 Maley Thomas W
*113 Gover George B
*115 Lewis Benjamin D
*117 Chase Kenneth N
*118 Sawyer Charles A
*119 Young Jerome G
*121 Imlay William
*122 Minaldi Elizabeth P Mrs
124 Garden st begins
*126 Stewart Vernon T
*127 Hanauer George H
*130 Leonard O Yeaton

ESSEX WAY fr 254 N Fullerton av NW to 179 Park

EUCLID PL fr 247 Grove E to Glen Ridge line (Right odd)
*2 Soule William E
*4 Goll Augusta Mrs
*5 Braden James N
*7 Shearer Ralph L
*9 Elderkin James K
*10 Flynn J Frank
Flynn William J plumber
*11 Dobyns D T stokers
*15 Stecher Melville V
*17 Bonomo Riccardo V
*19 Jenkins Rolland
*20 Lauterborn Thomas W
*21 Smith Chauncey W
*22 Browne Alfred L
23 Martin Willis E
*24 Baldwin Nelson A
*25 Arfken George B
*26 Luckett Ralph P

FAIRFIELD fr 186 Montclair av W to Park (Right odd)
*2 Winslow Helen Mrs
*5 Henke William O
*6 Lowack Charles W
*7 O'Connor Burdett H

Fairfield—continued
*8 Smith Worth J
*11 Warner George L
*12 Dilts J Howard
*15 Clifton Harlan W
16 Essex av ends
*17 Parker Louis H
*18 Ebann William B
*19 Colton Fred W
*20 Shields Frederick S
*23 Barnard Edward W
*24 Wooster James W
*25 Anderson Mary Mrs
26 Cooper Walter W
*27 Mead I Franklin
*29 Morton Robert B
*30 Thornall Maria L Mrs
31 Bush Richard A
33 Wiggin Paul F
*36 Linton Albert W
40 Joslyn Lloyd
41 N Fullerton av crosses
*45 Jenkins Talbot W
*VandenToorn Pieter
46 Newman Alice beauty shop
*Watchung Radio Shop
46b Vacant store
*48 Noll Albert E grocer
*50 Robinson Arthur fish
52 Pesce Ralph grocer
*Benigno Bros grocers

FAIRMOUNT AV fr 230 Watchung av N to Beverly rd (Right odd)
*3 Downing John B
*8 Small Robert A Jr
*10 Peterson Clyde L
12 France Edward W
*14 Hammond Paul H
*16 Abels Walter J
*18 Conklin Frederick

FAIRVIEW PL fr 129 Buckingham rd N to Westview rd

FAIRWAY THE fr 69 Bellevue av N to Club rd (Right odd)
1 Dunham Henry N
2 Hoffer August
*3 Lowenhaupt Henry T
*4 Felser Leonard C
*5 Woodruff Roswell C
6 Anderson Roy T
*7 Austin Curtis
*8 Miller Carl N
10 Vacant
11 Hawkins Frederick
*Wait John P
15 Ewing Edward G
16 Vacant
17 Hennie Frederick C
18 Davey Everett K
*19 Nelson Frank J
20 White George S
21 Vacant
22 Cannon Leslie A W
Heath Forrest A
23 Vacant
24 Vacant
25 Vacant
*26 Heins Richard G
30 Phelps Andrew H
32 Leifer William G
34 Vacant

FERNCLIFF TER fr Cleveland rd E to Glen Ridge line
*1 Mabey David H
2 Merselis Frederick W
*3 VanLeuven Edward
*4 Alberts Peter H
*5 Dolan John F

FERNWOOD AV fr 60 Norwood av W to 667 Valley rd (Right odd)
*181 Seed Edward C
*184 Pierson Delavan L
*185 Memorial Home For Aged Zitzner Lydia Mrs
*186 Ryan John P
*190 Falk Oscar J
*191 Tipper Frederick W
*192 Millar Harry D
*194 Meury Arnold J
*195 Comstock Louis K
*198 Nicolay William A
*200 Brougham A Leonard
*204 Reynolds Wesley W
205 Wolber Joseph G
*206 Vilas Homer A
*208 Dicke Allen A
*212 Klein William F Rev
*214 Dunlap Charles E
*215 Goddard Richard N
216 Jenkins Donald V
*218 Jensen Theodore F
*219 Connell William H
*220 Peterson Carl E
*221 Mehrhof Eugene C
*222 Welch Charles W

FERNWOOD PL fr 670½ Valley rd W to Erie RR (Right odd)
*1 Smith Mary B Mrs
6 Logan August
7 Brennan Robert W
*Mollieson Adam
*8 Ochiltree Robert carp
10 Beck George J

FESSLER PL fr 216 N Fullerton av W (Right odd)
1 Maddux Edwin E
2 Allen H Harrison
Burke Charles E
Halliburton Richard C
Trench Arthur G
3 Vacant
4 Fessler Augustus
*5 Harvey Chiswell D

FIDELITY PL fr 118 Forest W (Right even)
*4 Bullock Alexander wood
6 Green Willie Mrs
7 Fiorito Vincenzo
Furr David G
*8 Wright John F
9 Palmarozzo Vincenzo
DeAngelis Ernest
*11 Richardson Thomas W
12 Bethel John P
13 Booker Belton
14 Mitchell Justina Mrs
*Springer Gladys M
*18 Sordillo Leonardo

FOREST fr 203 Glen Ridge av N to Erie RR (Right odd)
*2 Pearson August S Rev
13 Tunison Abby M Mrs
14 Mountain View Apts
Gordon Alexander
*(101) Murdoch M D
(102) Morse Daniel S
(103) Kelly F Bray D
(104) Vacant
*(105) Whittaker Edmund B
(106) Hopkins John G
*(201) Jordan Max
*(202) Cormany C C
(203) Coates Charles B
(204) Vacant
(205) Vacant
*(206) Ahl George W
*(207) Rielly George K
(301) White George S
(302) Robertson Edith
(303) Crothers Frederick J
(304) Kahn Abraham
(305) Vacant
(306) Clarke Bert
(307) Purcell Walter A
(401) Vacant
*(402) Hemsley Cecil G
*(403) Cable Niona J nurse
(403) Simmons Ruth nurse
*(404) Sebiri Louis
(405) Vacant
*(406) Hammen C B
(407) Arslanian C Melkon
16 Forest View Apts
Gordon Charles C
(101) Vacant
*(102) Corcoran Mary A Mrs
*(103) Sherrick Robert
*(104) Rose [illegible] M Mrs
(105) Vacant
(106) Grundner Guy
*(201) Lyons Brendon P
*(202) Schoenthal Isidore
(203) Brook Margaret E nurse
(203) Eden Bernice nurse
(204) Vacant
*(205) Fass George
(206) Vacant
(207) Johnson Olga J nurse
(207) Lueck Elsie L nurse
(207) Macfadden Sybil A nurse
(207) Proctor Constance nurse
*(301) Hoyt Earle R
*(302) Baker Estelle E
(303) Meehan W F Mrs
*(304) Sampson M L
(305) Horton John
(306) Baker Irving M Jr
(307) Smith Roy J
(401) Evans Edward V
(402) Vacant
(403) Missback Adeline J
(404) Miller Arthur R
*(405) Phenix Henry V
*(406) Hopper George R
(407) Armstrong Cole A
19 Pursel Edward H
20 Giblin John J
21 Arndt Howard W
*Wolf Minnie Mrs
*22 Lana John B
*24 Lynch Catherine C
*25 Lenson Pauline Mrs
*Little William L
*26 Collins Mathilda M Mrs
*Kearney E D plumber
*27 Harkins John J roofer
28 Mahoney John J roofer
Ulrich Raymond C
*29 Drayton & Son painters
*Drayton Henry E
*Stachelhaus Gustave W
*30 Johnson O Leonard
*31 Claren J A plumber
*32 Colleary Michael W
*33 O'Neil Jeremiah L carp
*Pomeroy Dwight W
*34 Cremins M L Mrs
*35 Jennings Frank P
*36 Roche Thomas F
*37 Whelan Philip J
*38 Joyce William H
*39 Sullivan Joseph M
40 Kroll Edward D
*Tafaro Vito
*Tafaro W V real est
*41 Fitzgerald William J
42 Lamb Mary C nurse
*Lamb Thomas P
*43 Clegg John W
44 Hannon Edith B Mrs
*45 Concannon Margaret E Mrs
*46 Owiter Leo
47 Holcombe John E
*Thornhill Arthur C MD
49 Claremont av crosses
*50 Ballou E S dentist
53 Maffei James
Nordman A William
*Panico James
55 Bartolomei Giovanni
*55½ Skally Michael
*56 Webb Sadie P drsmkr
57 Damiano Peter
57½ Brown Morris J
*58 Crews Thomas E

Forest—continued
59 Bergman Frank stair builder
*Traeger Frank W
59½ Myers Thomas A
*60 Anderson John T
*61 Hall Robert A painter
*61½ Knight Edwin T
Knight Gladys B drsmkr
62 Neal Alfred T
*63 Steede Horace D
64 Burchell Gerald E
Grandy Ruby E Mrs
*65 Gomott Charlotte
*66 Frazier Cubida J
67 Vacant
*68 Morris James R
69 Fowler Thomas A
70 Vacant
*71 Brooks William H carp
*72 Rose Jacob
73 Walters Clifford A
74 Ferguson Louis J
*75 VanWagoner E D & Son painters
*76 Joyce Mary E Mrs
*77 Bowne Frank E
79 Colleary Henry A
Denicola Vincent
Denicola Canio grocer
*Hassler Herman F baker
Latura James
Quinn George E
Valenti Grazia Mrs
79a Vacant store
81 Vacant store
81a Vacant store
83 Vacant store
(21) Stonebrink John H
*(22) Dorbert George J
*(31) Kupferer Morris
(32) Hanley Walter F
83a Vacant store
85 Vacant store
85a Vacant store
87 (21) Maffucci Anthony
(22) Kania John
(23) Johnson Anna Mrs
(31) Miller Abraham
(32) Kantor Louis
(33) Hanan Samuel M
89 **Walnut st crosess**
91 Wilkinson Raymond
Winder David A
95 Barretto Juvanal grocer
Mauriello Adolorata Mrs
Parsons Raymond C
96 Lehman W Paul
*97 Fastiggi Mauro grocer
*98 Thieringer John M
100 Kelm Paul W
Kubasch Carl P
101 Jackson Arthur G
102 Friendship pl begins
103 Inserra Pasquale
*U S Provision Co meat
105 Label st begins
106 Vacant
*106r Cisco Harry
108 Armstead William
Mayo George F
110 Barksdale Oisie
Mayo Alfred J
White James A
*112 DeRosa Dominick conf
112r Vacant
113 Mastrodomenico Albert
Petullo Jockomo shoe repr
*115 Boone Moses
Dunbar Marie P Mrs
Humphrey John J
115r Austin Anthony
*116 Cestone Angelo
118 Fidelity pl begins
119 Lombardi Beniamino
*119½ Smith George G grocer
119¾ Oak pl ends
120 Mayo Elizabeth Mrs
*Rose Jacob hdw
121 Harvey Alfred H
Zabatta Giacinta Mrs
122 Fields William H
Rose Samuel auto repr
*123 Whisant Lavinia E Mrs
124 Hampton Henry
126 Church of God in Christ
*128 Mastrodomenico V conf
*130 Marciani Ubaldo
Montesionne Antonio
Ziccardi Joseph
130a Marciani Ubaldo grocer
131 Vacant store
132 Brown John H
Williams Philip
134 Jackson Mary R Mrs
135 Anderson Albert
Mayo Gurney M
Woodson Charles W
*136 Harrell B F contractor
137 Ferrante Mauro
Sanderson Harvey
138 Cesta Luigi
Stewart John
139 Pamillo Frank
*Pizzuti Sabato
139½ Sylvan pl begins
140 Anderson Thomas E
*Belle John W H real est
141 Maffucci Michael
*Maffucci Vito
142 Lampariello Canio
Zarrillo Vito
143 Maffucci Gaetano
Sandulo Antonio
Zarrillo Gaetano
144 Swann Walter
145 Giammarino Frank
*Zarrillo Giuseppe
146 Barbarisi Carmine
DeRoma Frank
147 Maffucci Frank
Priapi Giulio
*Priapi S sign painter
*148 Fastiggi Vito
Nicholais Gioacchino
*149 Lombardi A contractor
Lombardi J Jr grocer
Smith George G
150 Brinkley John
*Riddle Clarence E
Vacant store
*152 Ondato Carmine tailor
153 McCorn Rene
165 Chestnut st crosses
*— Montclair Building Material Co
175 DeFalco Benedetto
DeFalco Peter
Hamilton Anna F Mrs
*176 Jacobs John painter
Tozzoli Vito
177 Fusco Mario
Schiava Michael
178 Delise Alfonso
Fioreavante Nicola
179 DeFalco Giuseppe
*DeFalco Paul
DeFalco Vincenza Mrs conf
Passero Nicola
*180 DeMaio Giuseppe junk
181 Hobson Samuel
Santangelo Vincenzo
182 Fusco Joseph
183 Dello Russo Antonio
Hopkins Evans C
184a Argenziano Giuseppe
*Brown Andrew
Gesualdo Pasquale
Jackson William
Peterkin John
Pittman Arthur
184b DeFalco Giuseppe
DeFalco Lucy Mrs
185 Gallucci Antonio
Maffucci L painter
186 Ruggiero Carmine
Russo Daniel grocer
187 Nittolo Domenico
Taylor Philip
188 DeCaito Paul
Maffucci Michele
Ruggiero Felice
*Ruggiero M contractor
Lloyd Alexander
189 Figurelli Antonio
Nittolo Carmine
*190 DeCaito Alfonso
Russo Donato
191 Flippins Arthur
Hawkins Henry
Matthews Nanny Mrs
Taylor G Richard
*Thomas Mattie Mrs
*193 Gautieri Vincenzo
195 Codella Vincenzo
196 Riddle Alonzo W
Squangamaro Carmine
197 Gautieri Peter
198 Jackson William
Rivers Anna Mrs
Wilson Herbert S
199 Gervasi Angelo
*200 Drayton William
Maffucci Vincenzo
Stevenson Millard H
5th Ward Social Club
Hamlin John
Roy David
Street Joseph
*201 Hill James L
Gautieri Canio
204 Bonastia Rocco
206 Green Charles P
Valenti Antonio
208 Valenti Flaviano
210 Stanfield William H

FRANCES PL fr 725 Bloomfield av N (Right odd)
*4 Truex Charles O
*6 Harrison Harriet D Mrs
*7 Bray William W
*Farr Alfred A
*8 Dolan Leo A
*9 Youngman Arthur V
*11 Kastner Joseph Jr
*14 Perry Mary Mrs
*15 Fahey John
*17 Rose Guy B

FRANKLIN AV fr 36 Virginia av S to W Orange line (Right odd)
*2 Thompson Andrew
*4 Johnson George
*5 Tiefau John mason
6 Campbell William S
7 Harrop Charles

FRANKLIN PL fr 78 Lincoln SW to 419 Washington av (Right odd)
*8 Valleau Margaret M Mrs
9 Hayes Frank A
*10 Crawford Mary G
*11 Foerster Sallie S Mrs
13 Dorsey George B
14 Hart Archibald
*16 Rugge Frederick W
17 Vacant
*18 Wiggin John D
*19 Graham Mary D Mrs
Manley L Maud nurse
*20 Whyte James C
*21 Gallien George B
*22 VanAuken Frank C
White Harry
Winter Stephen G
*23 Schuyler Henry K
*24 Anthony Jesse V Z
28 Vacant
*29 Miller Cornelius H
*30 Taylor Arthur G
*31 Berg Howard M
*32 St Clair Harry H
*33 Miller Fred B
*35 Stringham Clarence F
*37 Beneke William G
*38 James Leslie W

Franklin Pl—continued
*40 Pack Ross C
*41 Benedict James D
*43 Muir Margaret A Mrs
*45 Rowan Mary J Mrs
*46 Mather Charles E
47 Beggs Alan
*50 Parsons Herbert
*51 Graham Clarence
52 Thorne Harold W
*53 Moore George M
*55 Montan Adolf
*57 Ten Eyck Otto W
*58 Badgley Bernard B
*59 Flint Carol B

FREDERICK fr 160 Montclair av W to 295 N Fullerton av (Right even)
23 Hart Henry T
*24 Smith Mortimer H
*25 Nichols S Scott
*28 Sykes Wilfred
*29 Fischer Henry G
*30 Gaess August F
*32 McGurk William J Jr
*34 Pearson Hartley O
*36 Dickinson Charles H
39 Essex av crosses
*40 Blackburn James E

FREEMAN fr Mead N to Paterson

FREEMONT fr 28 Virginia av S to W Orange line (Left even)
24 Kerrigan Frank
*White W Harry
26 Knudson Karl
Sweitzer Louis J
28 Vacant
30 Peterson Edward
Wheeler Stephan H
32 Brennan Martin A
34 Guthrie David W
Stubb August C

FRIENDSHIP PL fr 102 Forest W (Right even)
2 Dingle William H
4 Barrett Thomas
8 Tornillo Donato
*Mulligan William J Jr
9 Alworth Joseph A
*Tornillo Albert M
10 Byers Watson T Jr
11 Frasca Louis A
*Tornillo A M plumber
12 Rainor W Russell
14 Tarry S Beatrice Mrs
15 Benton James
*Brooks Oscar B
16 Lombardi Pellegrino

FRINK fr 104 Walnut NE to 23 Label (Left even)
*6 Pearce Priscilla Mrs
*10 Robinson Amos
12 Tornillo Gaetano
Tornillo James
*14 Montclair Printing Co The
22 Ross R Arthur
Wilson Dorsey

FULTON fr 40 New N W to 47 Elm (Right odd)
*9 Thompson Moses
13 Pelullo Philip
Pignatiello Joseph
16 Hawley Richard P
*Johnson Daniel W Rev
17 Pondiscio Leonardo
18 Fiorenza Benjamin
Hawkins William
Stewart William
*21 Jackson Joseph
22 Brooks Edward
Brown Sadie
Womble Thomas
24 Davis William
24½ Miller st begins
25 Peace Graham
Williams Louise
*26 McLeod William A
Young Nathaniel
34 Miles John
*Steed Samuel W
36 Lewis Walter A
36a Collins Arthur
Dailey Alida C nurse
Dailey Aubrey A
Thompson Elliott
*38 Epps William
*Mosley Mary A Mrs

GARDEN fr 124 Essex av W to 305 N Fullerton av (Right odd)
*7 Rodey Bernard S
*8 Edgar Alfred W
*9 Axt William L
10 Vacant
*11 Alyea Joseph P
*12 Wing George S
*13 Morse Gilbert L

GARDINER PL fr 54 Madison av E to 84 Willowdale av (Right odd)
*5 Bein Emile J
*7 Gage William H
*10 Winship Charles H Jr
11 Vacant
12 Jefferson pl ends
13 Keigher Donald C
*14 Merrill George E
15 Munningham J nurse
*Scofield Earnest
*16 Hatch William J
*17 Grimes Lester A
*18 Garey John
*20 Alworth Lawrence T

GARFIELD PL fr 766 Valley rd W to Erie RR (Right odd)
*3 Perry Lewis H
*4 Biehusen Frederick D
*5 Fitt William R
6 Kentler Edgar S
Kentler K M nurse
*7 Cooke I H Gertrude Mrs
8 Vacant
*10 McGiffert Crosby J
*11 Hayward Frederick
*12 Wilcox Allen G
*15 Vass Laura D Mrs

GATES AV fr 292½ Bloomfield av W to 31 Undercliff rd (Right odd)
*2 Paramount Printing Co
*2a Bigonzi Cassio tailor
*4 Gates Av Auto Repair
*6 Mullen Storage Warehouse
*9 Krogman Samuel B
10 Sigler Raymond D
*11 Card Hubert V W
*12 Holmes John G
13 Vacant
14 Mosher Boardman C
15 Vacant
16 Lennon Joseph A
Lennon Joseph I
*17 Harrison Enos H
*18 Malloy James A
19 Crosskill Charles L
*Ropes Jessie A Mrs
*20 Durr Patrick J
*21 Capriota Philip
*22 Demarest Jessie Mrs
27 Union av crosses
28 Montclair Court apts
*Sokolay George
*(101) Corby Alfred E
(102) Welsh John C
*(103) Rosser Bernard P
(104) Chase Richard C
(105) Newbauer George P
(106) Vacant
*(107) Calvin Lester C
*(201) Woods Stephen
*(202) Gardiner Henrietta B Mrs
*(203) Middleton R L
*(204) Stevens Clara L
(205) Cloney Edward E
*(206) Pulman Oscar S
*(207) Taylor Doris R
*(301) Rouser B T
(302) Vacant
*(303) Peniston Richard Jr
(304) Vacant
(305) Dayton Edna S Mrs
*(306) Broadbent H S
(307) Swanson Birger
*(401) Watts M Louise
*(402) Tang Thomas H
*(403) Taylor David W
(404) Vacant
*(405) Rauch E K Mrs
(406) Vacant
(407) Cheadle Richard H
30 Thirty Gates Avenue Apartments
Sauers Andrew
Mitchell Joseph P
(101) Geiss Otto
*(102) Quainton Arthur C
(103) Vacant
*(104) Culver W P
(105) Kerr Alexander T
*(106) Milbauer Louis F
(201) Earl Caroline F Mrs
*(202) Bracken James W
*(203) Sinclair Fred W
*(204) Lee Herman F
*(205) Colwell M G Mrs
*(206) Hubbard E W Mrs
*(301) Meehan James J
*(302) Chipman Richard L
*(303) Chapman C D
*(304) Preiss William H
*(305) Jacobs Grace C Mrs C S practitioner
*(306) Carr Carl H
*(401) Coles John B
*(402) Messersmith Harry S
(403) Doute Edward H
*(404) Lanaman G A
*(405) Reese Edward Jr
*(406) Wilson Kenneth H
*31 O'Hara Frank A
*32 Neubing Paul
*33 Ward George A
*34 Leng Edward H
*35 Hessinger John T
*36 Moore Lawrence R
*37 Cook Philip W
*38 Churchill H Grant
*39 Wells Virginia B Mrs
*40 Dalmases Henry
*41 Sanders Charles A
*42 Earl Nina Mrs
43 Bole Emma S Mrs
*44 Heins Edgar E
45 Steur John A C
*46 McElhenie Elenor B Mrs
51 Hawthorne pl crosses
52-54 Warwick Apts
*52 Kaveny John
*Durbrow William
Soule Frank M
*Waring James M S
*54 Weeks Mary F
Martin Kingsley L
*Kennard William M
*56 Kidde Walter
*60 Bornemann Emile L
*62 Munn Archibald B
*66 Kidde Elsa A
67 Wilcox Arthur S artist
*Wilcox Benjamin T
*68 Sanders Lawrence W
*70 Pearce Robert T
*71 Hollins George G
*72 Law Howard A
*73 Siedler Howard D
*75 Wight Louis A
*76 Whiting William C
*80 Allen Charles D Mrs
82 Vacant
*86 Shaffer Theodore L
*90 O'Neill James P

Gates Av—continued
*94 Siedler Mary E
95 S Fullerton av crosses
*97 Ferguson William A
99 Orange rd crosses
*102 Altemus Clarence L
*104 Lavarach Frederick C
*106 Crowther Herbert S
*111 Glaister Joseph W
*115 Angell Florence M
*117 Donan James A
*118 Mason William L
*120 Erskin James L
*121 Children's Home
McCrea Emma G
*122 Eberhardt William J
*124 Steelman Andrew J
*126 Rogan Fred L
*127 Finlay George D Jr
*130 Timmons William T
135 Harrison av crosses
*139 Fielder James R
*143 Ellis Carleton
*144 Geertz Julius F
*147 Wood Lansing P
*148 Scott Ralph L
*152 Taft Frank
*153 Kerr Robert C
156 Eagle Rock Way begins
*158 Willins Thomas N
*159 Hirsch Amelia Mrs
*165 Porter Nathan T Jr
*168 Loasby Arthur W
*170 Greer William J
*172 Marsh Marjorie L Mrs
*173 Blanchard J Cliff
*177 Cook Richard C
183 Clinton av crosses
185 Lewis Richard W
*187 Luddecke Ralph R
*188 Burgi Oscar
*190 Walker W Leslie
193 S Mountain av crosses
213 S Mountain ter begins
215 Vacant
*220 Bassett Wells T

GEORGE fr 36 Sherwood W to 20½ Claremont av (Right even)
2 Arminio Nicola
4 Toomey Daniel J
6 Cetrulo Gerardo
Rubino Angelo
8 Caponegro Michele
10 DiAnello Antonio
20 Egan Mary J Mrs
24 Smith John M
30 O'Mara Joseph W
33 Caniglia Maria Mrs
*Caniglia Giovanni
35 Galgano Vincenzo
*Zarillo Vito

GLEN RIDGE AV fr Glen Ridge line W to 451 Bloomfield av (Right odd)
2 Flippins James
*Rose Isaac
4 Damiano Giuseppe
10 Crews J Henry
Galasso Antonio
Mays Samuel
Moore Lucy Mrs
Richardson William H
*Village George C
12 (1) Cardone Antonio
(2) Grossi C Mrs
(3) Alexander Johnie
(4) Giuliano Antonio
(5) Reid Isaac
*(6) Nichols Edmund A
(7) Hewitt William E
(8) Messina Giovanni
(9) Stewart Alteman
(10) Flippen Philip W
(11) DiBella Antonio
(11) Pappalardo Joseph
14 Vacant store
*18 Hewitt Joseph B
*20 Fusco J R & M C Inc contractors
22 Dalmida Arthur G
Dalmida Jeremiah W
DiBella Joseph
*Dunston Joseph
Intile Luigi
Morrell J Thomas
Sparrow William H
DiBella Giacomo
Garnes Robertine S Mrs
Milazzo John
Stagger William J
Yards Ellen A
24 Aniello Michele A
Stivale Silvestro
24rPelletier Elmira Mrs
*— Baldwin St School
25 Baldwin st begins
26 LaStella Daniele
LaStella Joseph pool room
Mills Wayde
Swann William
Toler James
27 Bibbins Nancy Mrs
Branch Georgiana Mrs
*Fortunato D grocer
Mitchell A Gertrude
Mosley Louis P
*28 LaStella Giuseppe
Mitchell Louis
Masucci Margaret Mrs
Washington Charles
28rLydol Wilfred
29 DelSordo Angelo
Fosano Giovanni
Ciancitto Vincenzo
Geraldo Nicola
Immediato Michael
Innarella Alfredo
Larice Joseph
Longo Antonio
Pasqua Domenico
Sambataro Vincenzo
Settanno Domenico
Zarrillo Canio
30 Hamilton Hardie
31 DiLena Ciro
32 Andolino Raphaele billiards
*Cuozzo Mary Mrs soft drinks
Cuozzo Pasquale
Cuozzo Theresa Mrs conf
*33 Caggiano Rocco
Casta Josephine Mrs
Cifalino Joseph
DiSalvio Giovanna
Festa Pietro
Galasso Michele
Martinello Joseph
Mongiovi Sebastiano
Cammarata Angelo
Zichelli Michael
34 Andolino Joseph F
Pappalardo G shoe repr
*35 Landolfo G jeweler
*36 Andolino A Raffaele soft drinks
*Giallanella G druggist
37 Barney James A
Vacant store
39 Curraro Angelo
Ferro John grocer
*Katz Anna Mrs
Mauro Giuseppe
Mauro Raffaele
Pizzaro Pietro
Miller Harry grocer
Napolitano Raffaele
Santoro Vito
Orto Filippo
39½ Bay st crosses
*41 Cassone Otto A grocer
*Cohen Julius grocer
Intile Angelo
Intile Luigi
Selvetti Maria Mrs
Sodano Pasquale
44 Cohen Julius
Price Joseph dry goods
45 Luparella & Son barber
Moore Vivian Mrs
Scarano Leonardo conf
46 Cavalieri Sebastiano baker
*47 Cardellicchio William soft drinks
Monaco Pietro
*Pignatello G contractor
*47a Corbo Leonardo
Pignatello Giuseppe
Pignatello Philip contractor
Todisco Carmine
48 Andolino Michael D
Bucco Joseph
Price Joseph
Stivaly Silvestro
*Stivaly Bros bakers
Tedesco Frank J shoes
*49 Campanalunga Vincenzo
Ciriello Pasquale
Lavacca Flavia Mrs
50 Guancione Daniel tailor
Luparella Giuseppe
Quancione Donato
Occhioneri Rocco
*Strazza A A steamship agent
Reid David
Walker Henry H
51 Brown Arnold
Jannelli Charles T
52 Cuozzo Joseph
53 Franciosi Vincenzo
Quatrale Vincenzo
Flemming James
Raduazzo Antonio
Ricciardi Michael
Rubino Angelo barber
54 Baccala Stocco E fish
*Franciosi Carlo meat
*55 Cristoforo Leonardo
*Giuliano Anthony painter
Fumoso Giovanni
Ianuale Francesco
Monaco Vito
56 Franciosi Carlo
Scuderi Frank
Vacant store
58 Frazier James R
Johnson A Annie E Mrs
59 Jordan Horace A
60 Daniels Hattie Mrs
61 Copeland John
Lewis Virginia J Mrs
Peterson Rose Mrs
*Tafaro Giuseppe
Turner Lewis
Valentini Sarah
Wyatt Anna
63 American Political Club
Fascisti Club
63½ Pine st crosses
64 Bello Raffaele
Blue James
*Dasent Theodosia
Hall Richard
65 Cestone John
Sandore Michele
*Casabona Anthony druggist
66 Chiappetti Teresa Mrs
Christmas Laura
Ruccio Michele conf
*Italian Christian Assn
*67 Gross Julius grocer
*Lampariello A contractor
68 Cardellecchio Louis
*Caggiano M grocer
Fleming Charles
71 Grasso Angelo
Lupo Michelangelo
Vacant store
71½ Vacant
72 Caggiano Michele
73 Angelotti Donato
DiNapoli Angelo
74 Cristiano Giuseppe
Demedici Antonio

Glen Ridge Av—continued
*75 Cestone Pasquale real est
Borea Antonio
75rDiFranzo Luigi
*76 Bianchi J B funeral director
Dipley Roy W
78 Buonafede Rosario
Manganaro C Mrs drsmkr
*Manganaro Domenico
*80 Economy Service Station
*Stivale Arthur garage
81 Lastella John
Pafundi Vito
Pennisi Angelo
*Pennisi Theodore
Pennisi Angelo
Fusella Anthony
*McKeown Henry F
89 Clover Hill pl begins
96 Pisano Grace Mrs grocer
*98 Blondel John & Son coal
100 Forman William H
*101 Stivale Joseph carp
Stivale Louis
*103 Woodruff Carrie Mrs
*104 Kane John L
105 Prestifilippo L real est
*Prestifilippo S MD
*106 Kehoe Mary J Mrs
Mulligan William
*108 Sellaro Domenico
110 Morzillo Lawrence
Petersen Hannah A Mrs
117 Grove st crosses
*122 Fear Charles H
124 Fear George V
*126 Whelan M C upholsterer
128 Hawkins Claude
130 Smith Nellie Mrs
133 Brown Cornelius
Carter William T
*Gray Harry M
Hayes William
Johnson M Alice Mrs
Smith Blanche Mrs
Hopkins Ethel M E Mrs
Walls Lewis H
134 Mannion Luke
135 Fuller William T
Lindsey John W
*Taylor Mary L Mrs
*136 Wilson Ollie
138 Cheek Walter R
*141 Packard Montclair Co Inc autos
143 Greenwood av crosses
*145 Borden's Farm Products Company Inc
156 Lackawanna Plaza begins
159 Thomas E Estelle
*Y W C A
171 N Willow st crosses
*172 Crane Elizabeth T Mrs
173 Fraternal Order of Eagles No 1630
*Refrigeration Service Co Inc
*Vreeland's Tire Service
175 Hellstrom Eva S
*Salvation Army The
Salvation Army Hall The
*179 Reeve F A Co garage
181 Vacant store
182 Apple Jacob
*Kornfield D hdw
*White Hand Laundry
*183 Standard Auto Electric Co
*185 Burtis Jack H autos
*189 Braverman J ladies tailor
*City Auto Glass Works
Karpf N John
Gillison John
190 Vacant store
190rGiannetti James
192 Bernard Louis
*202 Volk Albert J auto parts
*202rOliver Jennie S Mrs
203 Forest st begins
204 Crymont Garage
204rYearwood Vernon A
205 First Lutheran Church
*206 Uneeda Auto Repair
*208 Fear G V & Son furniture
Rouse Margaret Mrs
209 Carlson Nathaniel
Flynn John J
*Herbert R S upholsterer
Kelleher John trunks
210 Mitchell William H
Nichols James H caner
Woodfaulk Lawrence S
211 Hawthorne J M Mrs
*Mueller Joseph furniture
*Rutan's Print Shop
212 Tedesco Nicola shoe repr
Franciosi Vincenzo shoe repr
*213 Altruist Society Inc
*Community Chest of Montclair
*Council of Social Agencies The
*215 Frost Max clothier
Fuller William A
*217 Enterprise The cleaners
*Ideal Employment Agency
*Kahn Abraham conf
*Stolte T B tailor
*219 Gold & Bookbinder Co plumbers
(1) Kloss Charles
(2) Schottmann Paul
(3) Hand Thomas P
(4) Quinn K Mrs
*221 Dyer Hardware Inc
(5) Butler Michael J
(6) Martinez Matthew
(7) Vranas Theodore C
(8) Little Albert J
*223 Beekman C C lawyer
*Eckert Elizabeth Mrs
Findley Grace T
*Moore L R hdw
*225 Hubley J H druggist
*Klapholtz A A tchr music
227 Delaney Thomas
*Interstate Luncheonette
*Johnson S C hemstitching
Lynch Martin J
*229 Dickson Ralph R dentist
Everett William J
Knights Frances Mrs
Thomas Virginia Mrs
*W U Tel Co

GLEN RIDGE PKY fr 211 Grove E to Glen Ridge line (Right odd)
*1 Mead Gilbert B S
*3 Cousins George
*4 Fay William E
*5 Corkill Anna M Mrs
*6 Ward Stanley M
*7 Carpenter Leland P
*9 Goedecke Oscar A Jr
*10 Heydecke Franklyn
*11 Talbot John C
*12 Miller Donald M
*14 Baldwin Florence Mrs
15 Burnsted J Howard
*16 VomCleff Celine Mrs
*17 Karcher John C
*18 Rademaeker Clara B
*19 Stone Fred W
*20 Alderdice William S
*21 Christie Frank J
Somes Mary C nurse
*22 Klein Leslie A
*23 Menk Carl W
*24 Moore James H
*25 Scheffey Amos M
*27 Brockel Fred carp
*29 Abel Frank W
*30 MacNiff Anna T Mrs
*32 Ward William J
*33 Scholderer John P
*34 Baltz Ernest M
*36 Stearns Edmund R

GLENFIELD PARK bounded by Bloomfield Maple and Woodland avs and Glen Ridge line

GLENSIDE TER fr 27 Bellevue av N
4 Moline Philemon
*6 Rowe Harry E
8 Vacant
16 Vacant

GLENWOOD RD fr 504 Park W to 715 Valley rd (Right odd)
*7 Johnson Robert B
*9 Robinson Alfred B
*10 Dusenberry H C Mrs
*12 Vanderwater Joseph A
*14 Brownne Walter E
*15 Rodgers Howard S
*16 Struller Herman
*17 Topping Harry T
*19 Rodman Samuel S
*20 Haughwout James Ard
*22 Topping Thomas H Rev
*23 Woodward James T
*25 Arnott Robert F
27 Norwood av crosses
31 Elliott Frank M
*35 Stout James H
*36 Judge William J
*38 Bardsley William W
*39 Ferguson William
*40 Barton Thomas F
*43 Carpenter James D Jr
*46 Speller John L
*50 Maxson Herbert E
*53 Chatellier May W Mrs
*54 Gibbs Alfred T
*55 Oehmichen Fernand J
*60 McFayden Alex M
*61 Allenby Francis S
*62 Smith Emma L
*64 Macmillan John W
*65 Smith Fannie S Mrs
Smith Wardell M elec

GODFREY RD fr 18 Oakcroft av W to 285 N Mountain av (Right odd)
*2 Dodd Edward M
*5 Delafield George S
*6 Hemingway Walter C
*7 Whitehorn Charles T
*8 Neill Alexander B
*9 Davis Joseph A
*10 Valentine Sydney M
*11 Haskell Carl C
*12 Francisco Reuben
*14 Farnsworth Helen L Mrs
*15 Lubcke John H
15½ Carteret st begins
*16 Driscoll Emmett J
*17 Ritter C C DuM Mrs
*20 Bierwirth Frederick W
*21 Baldwin Harold L
*22 Maybury Maxwell
*28 Murphy Ray D
31 Edgemont rd crosses
*32 Wheeler Charles H
*34 Noepel J Edwin
*35 Hawkins Nelly Mrs
*36 Mueller Walter
37 Princeton pl begins
*38 Chase Lawrence S
*40 Dean Arthur G
*42 Ridel Carl R
*44 Cardinal Allen C
45 Reeves C T

GORDONHURST AV fr bey 388 Grove W to 461 Valley rd (Right odd)
39 Bowne Clifford B
*43 Johnstin Andrew C
44 Cooper Frederick Mc
*45 Hyde James F
*46 Ogg Frederick C
47 Vacant
48 Gordon M Boyd
*49 Clegg Edgar B
*50 Hamilton W Paul

Gordonhurst Av—continued
*51 McLean Joseph
*52 Donnell William H
*53 Berry Sydney G
*54 Neis Frederick A
*55 Banfield Robert B
*56 Combs Mahlon A
*57 Taylor Wilbur
*59 Underwood Arthur J
67 Grove st crosses
*69 Gane Eustace H
*71 Clark Oswald V
73 Arnold J Herbert
74 Kingsley Norman W
*75 Wood Nelson F
*76 Larsen Ejnar
*77 Dieserud Helge C
*78 Lindsay Kenneth S
*79 Simpson Robert A
*80 Weissmann Charles M
*81 Wetervelt Walter M
*82 Muller Albert
*83 Irwin J Ralph
*84 Paxton Mary W Mrs
*86 VanZandt Stephen E contractor
*87 Jennings Horace
*88 Noppel Edward P
*89 Gloat Hubert L
*90 Harden William H
*91 Hoerner Walter R
*92 Dumont John R
*93 Bunnell Charles M
*94 Stromberg Carl J
*95 Fowler Morgan H
96 Bridges Isabell M Mrs
*97 Perryman Nelson J
*98 Thatcher Jeremiah T
*100 McHugh Terence J
*101 Corby Alfred E Jr
*102 Griffin Winthrop A
*103 McCarthy Eugene J
McCarthy Gertrude nurse
*104 Engel George P
*107 Trelease Frank J
*109 Wood James H
*110 Braender Fred L
*111 Sherwood John F
*112 Litchfield Edmund C
*113 Colson Andrew E
*114 Shuttleworth Sydney
*115 Richland Herbert S
*117 Plate William
*119 Jensen William F
120 Waterbury rd ends
*123 Miller Kenneth B
*124 Wendenhack Clifford C
*125 McSpadden J W
*126 Seveille Robert K
*127 Richardson Bertram A
*128 Palmer William P
*129 Platt Harold B
*130 Salle George V
*131 Duff Henry K
*132 Pentecost Arthur
133 N Fullerton av crosses
*137 Strahan George H
*138 Spengeman Percy C
*140 MacCubbin Alexander A
*141 VanKeuren Clarence E
142 Vacant
*144 Blachly Louis B
*150 Munson Clarence L
151 Park st crosses
*160 Kent Henry R
*166 Marsh Charles J
*168 Dean Archie H
*170 Somers Howard A
*172 Kennedy Robert G
*176 White Clarence B
*180 McGuinness James

GRAHAM TER fr 176 Harrison av W to 41 Stonebridge rd (Right odd)
*6 Pearson Emil R
*7 Praisner Edward A
8 Vacant
*9 Weber A Vincent
10 Mason Fred Jr
*11 Klika Anton B
*12 Carlson Alfred W
*14 Hermanson Oscar E

GRANDVIEW PL fr 461 Grove E to Division (Right odd)
*51 Yerg Raymond B
53 Bonner William H
55 Vacant
57 Vacant
*59 Palangio Felix
*Tallarico Philip A
67 Vacant
*71 Whitfield Nathan

GRANT fr 72 Bay W to 83 Pine (Right odd)
*1 Ciancitto D dry goods
DelSardo Michele
*3 New Jersey Sanitary Baking Co
4 Johnson Benjamin
Lee Henry S
5 Corrato Antonio
DiPrenda Nicola
Maffucci Guiseppe
Ruggiero Antonio
Stanco Michele
*6 Bailey James
Powell Mattie Mrs
12 Napoletano Carmine A
13 Festa Giovannina Mrs
Pignatiello Francesco
14 Monaco Michael
17 Postiglione Giuseppe
18 DiStefano Vito
19 DeFalco Alfonso Jr
Morris William A
Pallicelli Francesco
21 Iannarelli Grazin Mrs
Russo Gennaro
22 Ferraro Carmine
Phillips Nelson C
24 Lomelo Angelina Mrs
Romano Donato
25 Delsordo Giovanni
Fusari Gennaro
*27 McGee Joseph
*Skiles Margaret Mrs
28 Rubino Leonardo
Stevens Joseph
*29 Capitoline Giro
*Maffei Vincent
31 DiGeronimo Joseph
DiGeronimo Peter
Fastiggi Francesco
*32 Locastro Antonio
Sgroi Giuseppe grocer
34 Flood Clifford G
Lungaro Michele

GRAY fr 287 Grove E to Glen Ridge line (Right odd)
*4 Lester Eva Mrs
8 Walton Clifford
*10 Caponegro Giuseppe
*11 Walton Harold
*14 White Richard
*24 Austin G C express
*29 Humphrey John W ice
30 Brooker David W
*Jackson William H
*31 Walker James S
34 Hall James M
*36 Bowser Robert M
39 Johnson Daniel R
*43 Tyler John N
*47 Grooms William G
*50 Brown Richard
51 Austin Arthur E
52 Austin Lawrence W
53 Spinole Frank
*54 White Milton L

GREENVIEW WAY fr 59 Bellevue av N to Club rd (Right odd)
1 Vacant
3 Vacant

GREENWOOD AV fr 21 Lackawanna Plaza N to 87 Walnut (Right odd)
*5 Whitbeck Motor Sales Co autos
*15 Persons W O Inc coal
*19 Wilcox Motors Inc autos
23 Glen Ridge av crosses
*33 Decker & Bell Inc autos
39 Greenwood Vulcanizing Co
*41 Flood Joseph J
*W S L Battery Service The
*43 Blackwell Mary E Mrs
*45 Scott Sylvia Mrs
*47 Catlett Sherwood L
*48 Dodson Amos auto repr
*Harris Myrtle M Mrs nurse
*Herrmann Bros upholsterers
McLean Mamie E Mrs
*Stewart Kitty E Mrs
*49 Mitchell John H
*Wilburn Henry
*50 Williams Emma J Mrs
*51 March Rudolph M
Musson Chessleigh
52 Rice Converse B
*53 Rice William S
*54 Brooks J Hunter MD
*55 Russell Mary J Mrs
*56 Reep C E Inc auto repr
*Wagner George B auto body builder
57 Cacossa Frank G
*Rabasca Michele
*58 Bell H Spencer
*59 Rice Fitzhugh
*White Star Laundry
*60 Branch Mattie Mrs
*Nixon P Irene
Tapley LeRoy
*61 Robinson Stephen S
62 Moore Larson
63 Briscoe Columbus
*64 Steward Susan Mrs
66 Dobson Esther N Mrs
Zungoli Nicola
*67 Christopher J C real est
*68 Rogers Thomas N
*70 Gordon John L
75 Claremont av crosses
80 Kane James J
*O'Brien Edward
*82 Gardner John J
*Moran Patrick J
84 Ferris George
*McDonald F J plumber
*McDonald Nora M Mrs
*Muller Mary A Mrs
85 Hill Lucy Mrs
86 Clifton Mary Mrs
Hunt Thomas
Taylor Raymond
*88 Cielecki Walter L
*McHugh Terrence J
89 Willard pl ends
*90 Swenson John S
*Walsh Edward G
*91 Schober's Auto Repairs
*92 Ellis-Foster Co chemists
*Ellis Laboratories
*Manson Chemical Co
*Petroleum Derivatives Co chemists
*100 Moeltner Sheet Metal & Roofing Co
*Traeger F W & Sons wood turners
*101 Rudgers Builders Supply Co
114 Healy John A
*M & P Garage

GRENADA PL fr 333 Orange rd E to 142 Willowdale av (Right odd)
*5 Heyer Benjamin F
Nelson Emil E
*8 Barnes John W

Grenada Pl—continued
*9 Wagner George B
Guiedone Frank
*10 Walley Eric
11 Morra Bernard P
*Simpson Leslie D
*12 Curtin George
*14 Riegraf Albert E
*16 Phinney Robert N
*18 Oberg Fred
*20 Denoth Albert V
21 Fricke Andrew
*Wurgaft Max
*22 Phillips William W
*23 Borkland Emma Mrs
*Konowitz Bernard
*24 Winters John F
*Virtoe Frank
25 Degnan Anna Mrs
Fries William A
26 Howell William P
*Priapi Samuel
27 Bookbinder Albert P
Minaldi Claude
*28 Brown Jacob
Katz Samuel
29 Brandi Frank
*Thomas William G
30 Vacant
*31 Feeney Andrew S
*33 Jetter Albert
*35 Schnetzer John J

GROVE fr 247 Bloomfield av N to Passaic county line (Right odd)
*19 Montclair Feed & Fuel Co
27 DL&WRR crosses
37 Vacant
40 Fear C storage warehouse
42 Durr Thomas P
*43 Reale Giacinto J Rev
44 McCarthy Michael
51 Glen Ridge av crosses
*55-57 Grove Court apts
55 Petronacci Antonio
(100) Vacant
*(101) Maude Joseph
(102) Donington Mary B
(103) Miller Olive M Mrs
*(104) Yersin Rene A
(105) Clearman Harold E
(106) DuBois Louis H
*(107) Parsons G Chauncey
(108) Fishbein Abraham
*(110) Lawson E J Mrs
*(201) Knowles R H
*(202) Richards Kenneth W
*(203) Rader Alfred C
(204) Goetzen H B Mrs
*(205) Gilnack Clara S
(206) Anzer Harry E
*(207) Zepkownd Anda
(208) Herman Milton S
*(209) Scharfenberg F
*(210) Beusmann A S Mrs
(301) Fischer Gladys C Mrs
(302) Vacant
(303) Fager Rudolph O
(304) Peterson H C nurse
*(304) Wilcox E B nurse
*(304) Hendricks D M nurse
(305) Ford Charles
*(306) Downs Otis H veterinarian
(307) Fox Michael G
*(308) Reed Osborn R
(309) Vacant
(310) Vacant
61 Grove ter ends
*62 Montclair Day Nursery
LeViness Adele
*68 Coletti James
*Wenz Abraham
*69 Walker Leon A
*70 Harris Barney B
*Mason Thomas E
*71 Dieterich Frederick J
73 Lutz George
(1) Gerhauser John A
*(2) Woltz George W
*(3) Neifert Morton S
(4) Love Ruth
*(5) DeWitt Cornelius M
*(6) Ives J Gordon
(21) Krueger Margaret Mrs
(22) Adams Mary Mrs
(23) Lambert E A Mrs
*(24) Crossley J P Mrs
*(25) Roell A J
*(26) Sigler F C Mrs
*(31) Torrens Eva B
(32) Bloom Carrie S Mrs
(33) Bentley C W Mrs
*(34) Allen E Woodward
*(35) Moller A Marion
*(36) Cheney Frank L
*(41) Bogart Julia A
*(42) Yates Kathryn V
*(43) Reilly James B
(43) Reilly H C nurse
(44) Siders Walter R
(45) Hance Earle W
*(46) Dean George O
*74 Cohen A Morris
Neil Mary E Mrs
*Vander Wolk Emil W
75 (1) Harvey Stephen L
*(2) O'Neill J Vincent
*(3) Johnson Theodore E
*(4) Burgess S Mrs
*(5) Whitehead Robert W
*(6) Lewis Walter C
*(21) Morris H F Mrs
(22) Flanders Lester M
(23) Diener J S Oscar
(24) Burtis John H
*(25) Pinkey Isaac M
*(26) Schultheis J J
(31) Mulligan Frank H
*(32) Strideron C H
(33) Vacant
*(34) Waeber Ida M Mrs
*(35) Huggins Joseph D
(36) Parkhill Edna
(41) Bell William H
*(42) Baier Joseph J
(43) Vacant
(44) Vacant
*(45) Vanderwolk E W
(45) Bannerman Harold R
*(46) Bernard E M Mrs
76 LaHodney Harriet B Mrs
Willis Clark L
77 Vacant
*78 Dowd A Dudley
*Praster George
*80 Mitchell Elonore F Mrs
*81 Monaco Vito
*82 Snyder Harry L
*83 Cassie Robert J
*84 Gesele Charles W
*85 Davis John F
*86 Iehle A W Mrs osteopath
*87 Moyer Fayette E
*88 Bunce Wesley H
*89 Sumner Joseph A
91 Claremont av crosses
*95 Codella Pietro
Ricciardi Giovanni
96 Brown William J
*Worley S Henry
97 Zingali Silvio
*98 Downs Andrew J
99 Danielson Elof W
*Graham James M
*Higgins M N Inc ice
100 Willard pl begins
101aVacant store
101bVacant store
101cVacant store
*101rGoodman Co sign mfrs
101½ Erie R R crosses
*103 Banks Ernest C
*Bromiley George
*Carreck Elizabeth Mrs
Powers Charles A
*Valliere Frank L
*Humble Robert
*107 Bonaparte Anthony
Johnson Karl
113 Walnut st crosses
114 Berggren Rubin W
Olson J Augustine
Seeley Max
*115 Grove Pharmacy
*115bDanielson Frank E & Co tailors
National Grocery Co
*117 Lombardi Joseph Jr meat
*119 LaPetite Beauty Shoppe
*O'Neil Della L Mrs
125 Vacant
127 Vacant
*130 Grove Street School
*131 Huffman G G infants wear
*131 National Beef Co
*133 Brooks William G conf
Calin John
*Dlugash Morris delica
Hodges William A
133aGreat A & P Tea Co The
*133bBrooks William G
133½ Oxford st crosses
*134 Larkin Hugh P
135 Lombardi Joseph
136 Vacant
*137 Griggs Clifton A
*138 Morton Alexander
*Morton Helen nurse
*139 Stockfleth Charles
*140 Evangelist Michael
*142 Niles Irving F
*144 DuBois Eugene
145 Cambridge rd ends
*148 Schober Charles F
*150 Rayner Edwin K
*152 Stewart Arthur I
*154 Homma Robert I
*156 Gillingham Hubert D
*160 Haney Thomas A
*— Grace Presbyterian Church
163 Tuxedo rd ends
*164 Miscia Angelo
168 Chestnut st begins
*170 vonderHeyde Gustave
*174 Heusel August
175 Ardsley rd ends
*180 Miller Julia Mrs
*183 DeLuca Vincent
*185 Moss William F
*186 Moyer Luther M
*187 Conde Frank B
*188 Morgan Alma C Mrs
*189 VanderGheynst R F
*190 Edwards Albert G
191 Dake Milton L
193 Columbus av crosses
*194 Montgomery John H
*197 Cornell William B
*199 Bishop Littleton J
*202 Falconer Robert C
*205 Eddy Herbert G
*210 Robbins Leonard H
211 Glen Ridge pky begins
*212 Fischer Caroline Mrs
*214 Sahrbeck William F
*216 Ferrie Marie S Mrs
*218 Wescoat Lewis C
*220 Schenck Fred L
*222 Orr Charles A
*227 Johnson Edward
*228 Melcher Frederic G
*229 Partridge Harry L L
*231 Andrews Joseph A
*232 Ramsey Annie M
*233 DeLanie Edwin C
*235 Arrison Jennie M Mrs
235½ Stanford pl begins
*236 Lindsey Belle Mrs
*237 Myers Edward G
*238 Ward Thomas P
*239 Ryan Harold L
240 McMahon J J real est

Grove—continued
241 Vacant
*242 Hahn George H
*243 Shultz Henry R
245 Vacant
247 Euclid pl begins
*248 Davies Stanley F
*250 Latorraca Giuseppe
*251 Lindsay Charles H
*252 Brenn Carl W
*253 Bogardus Adelaide V Mrs
*256 Bertram Hans G
257 Dodd st begins
*258 Outcault Harry E
*260 Boyce Harry V
*261 Camarata Anthony C
*262 Wright Carrie L Mrs
*263 Weidersheim F J
264 McDonough st begins
*265 Etzel Eugene P
271 Bates & Cruickshank Inc window shade mfrs
*Cruickshank David G
273 Stephen st begins
275 Baumann Harry A
Gray Percival C
*277 Shippen Eugene R Rev
*280 Watkins Edward M
*284 Smith Robert L Jr
*286 Schaefer Julia Mrs
*Sheeleigh Mathias
287 Gray st begins
*288 Dutcher Frederick H
289 Vacant
*290 Ferris Livingston P
*291 Krumm Lloyd T
*292 Bushnell Theodore P
294 Davis Forrest F
*296 Beringer Louis
297 Harvard st begins
*298 Cambridge William B
*299 Haight Blanche C Mrs
*300 Woodruff George P
302 Vacant
*304 Burns Ralph W
*305 Joy William M
*308 Miller Gertrude P Mrs
*309 Murphy W J contractor
*311 Gardner Earl D
313 **Clairidge ct begins**
*314 Jacob Irene A Mrs
*315 Germond Earl
*316 Mennie Robert S
*317 Ganley George J
318 Gay Harold H
*320 Fish William L
*321 Dennison Thomas W
*322 Kelly Mary T
*323 Randel George R
*324 Rabold Frank C
325 Furlong Ethelbert E
*326 White Joseph L
*327 Ball Charles S
329 Prescott st begins
*331 Fall Charles A
*334 Marlboro Inn
Tanner Henry B
*337 Porter Newton H
339 Vacant
341 Watchung av crosses
*345 Rowe Norman
*347 Maddison Elizabeth A Mrs
*349 Ogden Leopold E
*351 Sheeran John A
*354 Sweeney Frank J
*358 Boschen Otto
*363 Galt L Percival
369 Beverly rd crosses
*379 Dugan Matilda M
*380 Verona Ferdinand E
*382 Lindhe Felix O
*385 Schenk Henry
387 Gordonhurst av crosses
*389 Linblade Eric H MD
*391 Lewis Warren D
*393 Trecartin Cyrus S
*395 Wiessmann John L
*400 Broadbent DeWitt
*401 Wiessmann George E
405 Mt Vernon rd begins
*408 Dobson G M plumber
410 Vacant
*412 Stewart William A
415 Chester rd begins
416 Caroline rd begins
422 Vacant
*424 Cocozziello Alexander
427 Lombardi Mimi
*431 Hattendorf Charles G
431½ Wildwood av crosses
*433 Terlizzi M contractor
*438 Strodl Bertha L Mrs
*439 Jerbasi John
444 Summit av begins
*447 Snodgrass John E
*449 Pugh Starr K
*455 Dayton Paul K
*457 Reynolds Marvin J
459 Vacant
461 Grand View pl begins
*462 Edwards Harold H
466 Cooper av begins
*470 Goodman George E
475 Drexel st begins
476 Abbott Charles
*477 Pugh Cornelius
479 Vacant
*480 Acheson Harrison H
497 Bellevue av crosses
*498 Winslow W Beverly
*500 Brewer James A
*501 Kidd Thomas P
*502 Jordan Frederick S
*503 Forbush Walter A
*505 Crook Wilbur F
*511 Ackerly Walter T
*513 Rasmussen Edward
514 Lorraine av begins
*515 McMullen Charles A
*521 Crane Leroy L
*526 Moorhead Donald S
*527 Sanders Arthur L
*530 Meister Herman C
532 Haddon pl begins
*538 Mackay George D
*540 Henderson William A
*541 Cautley Lucy R Mrs
*543 Lingg Julius C
550 Clarewill av begins
*553 Cummings Douglas
*555offUpper Montclair Country Club and Golf Links
559 Club rd begins
563 Inwood av crosses
*565 Smith William R
567 Carney James
*569 Hemion Dwight A
*Petterson George H
*Rawson A Irvin
*571 Buechner George
*571rDavis Felicia Mrs
*Davidovicz Alexander
573 Carlson Fred
Frauenkncht Anton
*574 Planck Emerson
*575 Davis Stanley F
582 Buckingham rd begins
*588 Rossfield John J
598 Westview rd begins
*601 Deyo Howard
*604 Redlin Albert
616 Buckholtz John A
*Oliver & Buckholtz Inc dairy
*631 Grandage Herbert
632 Overlook rd begins
*635 Rieur Jacques
645 Alexander av crosses
647 Craig Thomas R
*649 O'Connell Patrick
*650 Belmont Peter M
*651 Barratt George A
*652 Mahoney Daniel V
653 McElroy Michael
*656 Perkins Joseph W
660 Mt Hebron rd begins
*670 Roe Eston J

GROVE TER fr 12 Clover Hill pl NW to 61 Grove (Right odd)
*2 Crawley Charles E
*4 Rosenstein Charles
5 Bishop John B
*6 Schnabel E M drsmkr
*Schnabel Max R
*7 Lendholt Gerard
*8 Gengoult Manuel F
*9 Kelly Mary C Mrs
10 Asero Gaetano
Fastiggi Angelo
*Lastello Anthony
*11 Lansing Nellie H Mrs
12 Giuliano Luigi
Grippaldi Maria Mrs
*14 Baumgartner Henry
*15 Forrest Delia M Mrs
*16 McHugh John T

HADDON PL fr 532 Grove W to 431 Park (Right odd)
*91 Glaister John
*94 Barry Miron M
*95 Heilig Ernest W
*97 Behrens H Harold
*98 Burner William A
*99 Aspden Donald M
*101 Darling Frederick M
*102 Ludwig Walter W
103 Mahaffey Edward L
*104 Hartman A L
*106 Inglis Alfred H
*109 Colton Ethan T
*111 Weaver Alice Mrs
*113 Harrington Edward M
*117 George Frederick W
*119 Braun Louis M
*121 Ketchum William H
*127 Taylor Philip B
*129 Osmundsen Harry B
*131 Tuttle Edward W
*133 Reekie William M
*135 Knowles Arthur F
*137 Mather Laughton
*138 Robinson Merrill P
*139 Northcott Peter W
*141 Mander Harry
*142 Hudson Paul H
*143 Wood Charles S
*144 Whitmore Carl

HARRISON AV fr 122 Union S to W Orange line (Right even)
*4 Smith Walter T
*10 Empire John W
*12 Spalding Sam S
*14 Bagg Linus W MD
*20 Winburn Jay Te
23 Porter pl crosses
*28 Crawley Patricius S
29 Osborne H D Joan artist
*White Julia E Mrs
*31 Saxe Eugene C
31½ Cross st ends
*33 Crawley Mary A
*35 Gallagher Joseph J
*39 Holmes Caroline S
*40 Wilson Ellsworth M
*41 McGeehan Edward A
*42 Cartmell William M
*43 Cunningham M R Mrs
44 Clearman Elizabeth
*45 Fackert William E
47 Gates av crosses
*55 Stengel Annie M Mrs
*56 Parkhurst Lawrence H
*57 Goodwin Edward N
*60 McNulty William J
*62 Phillips Alexander R
65 Melrose pl crosses
*75 Neff Robert B
77 Warren pl crosses
*90 Laird Everett W
*91 McCord Henry D
*93 Jacobus David S

Harrison Av—continued
*96 Shepard Newell C
97 Vacant
*98 Bothwell James W
*102 Smith Edward O
107 Vacant
110 Vacant
111 Llewellyn rd crosses
*113 Dearborn Elizabeth Mrs
*119 Richardson Willard S
*120 Montclair Community Hospital
*121 Wiegand Peter C
*122 Montclair Community Hospital Nurses Home
133 Oak st begins
136 N Brookwood dr begins
144 S Brookwood dr begins
*151 Hose Co No 3
153 Cedar av ends
154 Sutherland rd begins
*163 Gilbert Arthur
*Sandford Frank C
*165 McCormack Edward H
Munsey George D
165aHanley Timothy H
*O'Brien Thomas J
*165bStraub Charles Jr
*Whitehead Roy S
165½ Tichenor pl begins
*167 Straub Charles
Walsh Thomas A grocer
*168 Morgan Thomas Rev
*169 Rathbone C J cabinetmkr
*171 Riker Frederick S
173 Charles st begins
174 Wahl William H
*Moritz Alexander P
175 Dean William J
176 Graham ter begins
*180 Collioud Rudolph H
181 Vacant
183 Klein Nicholas G
184 Partington George W
*185 Gain William S
185½ Howe av crosses
186 Allen Raymond W
Bell Raymond B
*187 Entwistle William J
189 Littlewood Walter
191 Wiesgand Peter
192 Scannelli George grocer
193 Steidel Andrew
194 Lussi Huldriech
*195 Davidson William J
197 Warman st crosses
*198 Crawley Joseph
200 Ironside Frank C
205 Wilfred st crosses
*212 Kelleher Joseph A
McFarland Harry E
*217 Wynns Solon
*219 Gray Warren
*Smith John
*221 Continental Oil Co

HARTLEY fr 168 Bloomfield av SW to 21 Washington (Right even)
1 Mitchell Mattie Mrs
3 Hardy Flora Mrs
Simpkins Mary Mrs
*8 Rose Mary E
*Rosenberg Charles & Co Inc hdw
9 Jackson Mary Mrs grocer
*10 Brown Hanley E Rev Holiness Church
*11 Floyd George laundry
Dawson Charles conf
Storey & Gibbs garage
Williams Henry A
12 Brister Maria Mrs laundry
*Noble S A lodging house
St Paul's Baptist Church
18 Alexander William
Cooper John
21 Davis John
*Thomas George
22 Vacant

HARVARD fr 297 Grove E to Glen Ridge line (Right even)
*1 Ramsdell Archer M
*2 King Henry F
*3 Rohn Blanche A Mrs
*6 Sigerson Edmund B
8 Scheffler Walter E auto accessories
*Scheffler Mercy A Mrs
*9 McCrady John E
*11 Philips William E
*14 Surbeck Francois
*21 Underhill Gardiner F
*25 O'Hara John J plasterer
*26 Letts Harry C
*27 Wade Arthur S
*28 Schmidt William real est
30 Bauchelle William M Jr
*31 Mahoney Patrick J
*32 Knaus Albert C
*34 Snead Herbert S
*35 Sutherland David B
*37 Schlegel Walter W
*39 Ehrhardt Herman L
43 Holsten George H
*44 Tenney Dwight
*47 Bruce F S painter
*48 Lieblich Charles D
*49 McCoy Bernard E
*50 Mehrhof Eugene C Jr
*51 Wegge William J
*52 Henderson William C
*53 Ryan Joseph M

HAWTHORNE PL fr 64 Elm W to 147 Orange rd (Right odd)
*1 Radcliffe Harry
*3 Sayer J Frank
*4 Hass Bridget Mrs
5 Clavin Sara C
*6 Rietz Emily L Mrs
*Young Emily D Mrs C S practitioner
*Young Percy A
*8 Sautter Frederick C
*9 Simpson Arthur G
*10 Peacock James
*11 Hart E Beldon
*15 Gorman Ina
*17 Peterson Thure C
23 Gates av crosses
35 Prospect ter ends
*36 Lang Henry
*43 Brown Silas B floor coverings
*44 Bouden Lucy A Mrs
51 S Fullerton av crosses
*54 Hervey Alice G Mrs
*63 Turtle Harry F
*64 Bissell Charles R
*68 Strassburger Perry D
*70 White Jesse E
*73 Graham Mary R Mrs
78 McKelvey Ella H Mrs
*79 Deyo Hiram W
*81 Davis Howard L
86 Stearns Edward B

HIGH fr 254 Orange rd SW to W Orange line (Right even)
*— South Presbyterian Church
*5 Kirk G Ogden Rev
*22 Carey Stephen W 3d
*25 Babcock Charles P
*29 Brush Frederick C
*32 Sawyer Susanne
*35 Delano Arthur M
39 Vacant
42 Oak st ends
51 Hollenbeck Brua A
69 Cedar av crosses
*72 Bradley Linn
*74 Michalick Charles Mrs
*76 Broom Hirst F
*78 Hyde William M M
*79 Weston Charles W Jr
*83 Thorne Harold B
*87 Roberts Nicholas R
*88 Parsons Joseph L
*92 Swords Edward J
*96 Littlefield Charles W
*100 Staudinger Cyril T
*102 Tonnele Theodore M
*104 McCaffrey William J
*105 Donald Gordon D
*106 Meyer Anna C
*108 Warnock William H
*110 Williams Alvin M
114 Boshen Peter J
118 Vacant
120 High ter begins
128 Hartman Robert
*130 Nicholson Arthur J
*131 Schaefer William
*132 McCrodden M A Mrs
133 Virginia av crosses
134 Scanlon Leo D
*135 King Charles
136 Shuttleworth Effie Mrs
137 Sanders Levi B
137aHalbig John
138 Williams Mary C
138aGriensenbeck Louis F C
*Griensenbeck M C nurse
139 Fagan John P
Holenstein Edward L
*140 Higgins Frank H
140½ Amelia st begins
*141 Schiffl Charles
142 Edwards Walter F
*143 May Ferdinand H
145 Bone Lewis K
147 Dodd William H
148 Shelly William H Jr
*149 Strandberg Bror
*151 Oltmanns Gerd J
*152 Schneider Carl
156 Burnet Elizabeth Mrs
Sloan William J
157 Hilltop pl ends
159 Herter Henrietta Mrs

HIGH TER fr 120 High W

HIGHLAND AV fr 865 Bloomfield av N to 82 Normal av (Right odd)
3 Claremont av crosses
*4 Gray Philip H
*5 Carter Bernard M
6 Vacant
*10 Weddell Justin R
*12 Kilgore Robert M
*15 Macdonald E S Mrs
*19 Meyer Francis T
*20 Murphy Charles H
*21 Ames James W
*24 Durfey Elizabeth Mrs
*25 Meyer Henry C Jr
*30 Davidson James B
*34 Klipstein Herbert
*36 Teetsel William M
*42 Dodd William B
*43 Heurmann A H Mrs
*46 Munoz James R
*49 Batty Arthur
*56 Lawes Philip N
56rKlingrall Charles S A
*61 Morehead R Gould
*63 Lockwood Frederick R
*74 Henderson William H
*77 Kellers Frederick T
79 Edgewood av ends
*80 Dobbins J Gerry
*84 Molden Jessie Y Mrs
*86 Tietje Emil D
*100 Christy Charles R
102 Vacant
*106 Maynard John E
*114 Baker William H
*120 Haid Paul L
*128 Earle Francis
*134 Marcus Dorothy E
135 Edgewood rd ends
*140 Malcom Mary H Mrs
145 Vacant

Highland Av—continued
*148 Overton Carlton B
*150 Kerr Robert E
*151 Stellar John J
*152 Maisel Carl
*154 Martin Ronald R
*155 Atwater F Hubert
*156 Bancel Paul
157 Walker Q Forrest
159 Hutchinson Millard R
159½ Vacant
*161 Schumacher Harry W
*284 Boyd James C
*301 Litchfield Robert B
*303 Nelson Francis A
*304 Sale C Stanley
306 Vacant
307 Ingleside rd ends
314 Vacant
*315 Spurling Oliver C
*316 Brodt Herman J
*318 Farr Everett L
*320 Congdon Frank E
*322 Steele Wesley
*326 Butler Henry L
333 Bradford av crosses
*334 Butler Edward M
*338 Swan Herbert S
*340 Greenough E K Mrs artist
*Stehlie E G Mrs tchr music
*342 Lauck Gerald M
*345 Canty Frank J
347 Braemore rd ends
*348 Harlow John B
*349 Stone Charles F Jr
*350 Vail Harry H
351 Norwood pl ends
*356 Selzer Arthur J
*360 Scarr Francis J
*372 Bentley Arthur
*376 Sherndal Alfred E
*379 Osborne Harold S
*381 Lawrence Howard C
*382 Cawley George
*384 Cooper Wilfred C
*385 Ludlow John A
386 Highland ter begins
*387 Stivers Schuyler C
389 Mountain ter ends
*390 Nale D Charles
*391 Hawkins Ernest H
*392 Bogart Warren H
*393 Henderson Duncan H
*396 Clark George J
*400 Burns Henry H
403 Warfield st crosses
*405 Faulkner Bayard H
*409 Walworth William C
*411 McDonald J Frank Jr
*420 Hossack Archibald B
*424 Anderson Earl E
*430 Lyman John D
433 Windsor pl crosses
445 Laurel pl crosses
*493 Seller Frank A
495 Graham Walter
*498 Bostock Raymond N
*Tyler Donald H
*501 Fisher Nelson G
*505 Holloway F E builder
508 Pfeil Ella I Mrs
Snyder William V
*510 Haupt Charles G
McConaughy David Rev
*511 Witt William H
*515 Rubidge C Reginald
*517 Rae John
518 Parkside ter begins
*519 Fallon John A
*523 Hjelstrom B H carp
526 Vacant
533 Mt Hebron rd ends
*538 Tedesco James J
— Vacant

HIGHLAND TER fr 386 Highland av W (Left odd)
*1 Conning John S Rev
*3 Hovey George R Rev

HIGHMONT TER fr 24½ N Mountain av NW (Right odd)
*6 Jeandheur Charles F
*7 Howell Henry P
*9 Ripley E Warren

HILLSIDE AV fr 58 Orange rd W to 63½ S Mountain av (Right odd)
*10 First Church of Christ Scientist
*18 Harrison Elston M
23 St Lukes pl ends
*24 MacBeth M E lodging house
*27 Montclair Inn
*Frey Mary S Mrs
*28 Crane Fred D
*32 Ostgren Gottfried L
*34 Stortz Valentine
35 Curtain Shop The
*Eaton Charlotte H Mrs
*38 Carpenter Harry B

HILLTOP PL fr 80 Pleasant av W to 157 High (Right odd)
*3 Chalifoux Ernest L
Norman Edward E
5 Dench William G Jr
*Zagury John J
7 McQuoid James B
Young Louis E
*9 Courter William S
Mantz George
*15 Doyle Clara C Mrs
Helwig Sibert
17 Everett Thomas H
*19 Everett Hiram

HINCKS AL fr Grove NW to Montclair av

HOBURG PL fr 38 S Mountain av W to 59 Lloyd rd (Right odd)
*20 Blodget Sarah E Mrs
*21 Dunlap William M

HOLLAND TER fr 287 Valley rd E to 264½ Midland av (Left even)
*2 Keenan Walter F
4 Watson Wilhelmina Mrs
*6 Allen Frank L
*8 Heyn Walter
*10 Reeves Frederick L
*12 Harris George W
*14 Street Charles G
15 Erwin Park rd ends
16 Inslee William L
*18 Bentz Harry

HOLLYWOOD AV fr 160 Willowdale av to 355½ Orange rd (Right odd)
2 Harper Thomas N
*Jenkins Frank E
3 Spicer George A
*4 Evans Wales H
*5 Fisher Simon L
6 Johnson Matthew
7 Matts William L Jr
8 Matts William L
*9 Kreeft Raymond A
*10 Jones Howard N
*11 Blake Joseph A
12 Harrison Harvey D
13 Bubenick Frederick
*14 Gregory John T
*15 Barry Peter F
17 Spies Frank A

HOWE AV fr Nishuane rd W bey Harrison av (Right even)
10 Hathaway Arthur L
Werner Josephine Mrs
*15 Denoth Theodore J
16 Lipps Edward J
*17 Frasca James
Russo Vincent
*19 Doyle Kathleen Mrs
20 Fowler Edward L
Radigan John J
*25 McKee Joseph D
*Nead Frank
*27 Gustafson Carl G
*Gustafson Sven
*29 Riker Louis D
32 Gannon Francis J
33 Crawley John J
Wheeler Charles
34 Lilienthal C Mrs
*Lilienthal F P ice
*38 Maroot Mirza H
39 Bryce William
Cammon William J
Yeghian Manuel G
*41 Gannon Patrick J
*42 Bloom Harold V
Johnson John
*45 Shealy George L

INGLESIDE RD fr 342 Upper Mountain av W to 307 Highland av (Right odd)
*5 Allen Arthur E
*14 Mace Donald A

INNESS PL fr Glen Ridge line NW to 51 Walnut Crescent
*16 Baltz Layton H

INWOOD AV fr bey 564 Grove W to 657 Valley rd (Right odd)
82 Andrews William F
83 Bowes Charles J
*84 Spinney Crosby B
*85 O'Neill H Y Mrs
*86 Bourne Phillips P
*88 Sprague Thomas S
89 Drumtelmann Carlton T
91 Grove st crosses
*97 Cocks George W
*99 Meyer William E
*100 Deveer William H
*101 Lamborn John W
*102 Decker William H Jr
*104 Romaine Wilbur E
*105 Diefenderfer Allen F
*106 Carlson Oscar L
*107 Savage Frank J
*108 O'Brien James F
*109 Lauckner Alan K
*112 Dennis Clark M
*113 Wilson Louis A
*115 Chestnut Roy W
*121 Foster Alfred
*123 Gillispie Charles W
*124 Ames Theodore
*125 Dunham Clifford R
*127 Woods William S
*131 Bucklin Harry M
*132 MacDonald Philip N
*136 Gritzan Henry H Jr
141 Park st crosses
*142 Stoutenburgh L E
*170 Phillips Sylvia C Mrs
*174 Ackerman Daniel R
175 Inwood pl ends
176 Duryea rd ends
*180 Garratt E Ada Mrs
*182 Tinker W H Rev
*183 Williamson R C Rev
*184 Williams J H Mrs
185 Norwood av crosses
187 Vacant
*189 Kleppe Otto W
*192 Scarborough Harland J
*193 Wilcox Caroline S Mrs
*194 Hutchinson Edwin B
*196 Wilson Lloyd R
*197 Burton Rollin B
*199 Nichols Arthur
*200 Allis J Ashton
*201 Williams Robert W
*202 Thurston Henry B
*205 Scott Charles R
*206 Campbell Gordon G
*207 Scott George T
*208 Berger Joseph A
*213 Wing Richard D
*214 Bellah Robert G
*215 Mentzendorff Carl W
*216 MacDonald Nelson J
*Young Thomas
217 Barriger John W 3d
*218 Williams Richard F
*219 McCully Charlotte A

Inwood Av—continued
*222 Nelson G Arthur
*224 Culbert Isaac T
225 Vacant
*226 Wollam Arthur B
*227 Capron Frances L Mrs
*229 Valentine G E Mrs

INWOOD PL fr 61½ Norwood av S to 175 Inwood av
*— Presbyterian Church

IRVING fr 251 Orange rd N to 23 Lexington av (Right odd)
1 Sears pl begins
*7 Corson Frank H
11 Hilton Charles J
Small Arthur
12 Delanie Herbert S
13 Lincoln st crosses
*14 Harris Arthur H
*15 Gains Marie Mrs
*21 Koch John
*23 Athill Thomas W
25 Price Emma H Mrs
*27 Abel Ellen Mrs
28 Harris Lillian L Mrs
*30 Dodson Amos
*Shepherd Aaron H
*30½ Green Gordon V
Stephens W G builder
*Walker Clarence L
*31 Winslow Walter
32 Dugger Louis
Newsome John H
*33 Taylor Samuel B
*34 Kenney John A
35 Johnson Susie Mrs
37 Vacant
38 Scott Harold W real est
*38 Scott William
*39 John Norman T
40 Acorn Printing Co
*Downey Cornelius
*41 Battle John
*43 Styles Arthur C
*44 Henderson Carrie A Mrs
*45 Malleson Edward B
Sanford Frank M

JAMES fr 106½ Park W to 153½ Valley rd (Right even)
*5 Herrick Arthur L
*6 Cooper Marcella S Mrs
*8 Ames Minnie W Mrs
*9 Galloway A D nurse
Stalker Sara J Mrs
*10 Colby Alice E Mrs
11 Allen Chester W
*12 Henke August
13 Beck Gertrude L nurse
Hunt M Elizabeth
*Law Caroline L
19 Midland av crosses
*26 Mattison Charles W
27 Kearns Joseph G
*Kearns & SanSouci landscape gardeners
*28 Bartholomew C E Mrs
*29 O'Keefe T J N real est
*32 Jacobsen Irving
*Shepard R F lawyer
*33 Regan John D mason
*Doyle Anne M Mrs nurse
*35 Reilly James J
*37 Barthelms A Wesley
39 Anderson Olof A
39½ Central av crosses
*41 Lane Ralph
*Williams Arthur C
*43 Muir F M painter
*44 Miller Claude
*Smith Charles A
*46 Branch George A
*Williams Jane Mrs
*47 Jenkins William L landscape gardener
48 Hancock Logie J
McDowell George W
49 Strother R Luther
50 Wheeler Lewis
*Wilson William F
*51 Benson Albin
Bush Arthur E
*Johnson Martha A Mrs
*Hermanson Hilma H Mrs
Swenson H Irving
Zeevalk August
52 Vacant
53 Albus Albert J
*Walsh Della A Mrs
*Nelson Nels P carp
*58 Campbell & Hood Inc contractors
Vacant
*60 Kearney Robert K
*Sigler Garnett V painter
*62 Zerbe Edward N
*Reider Julius M
67 Rawstrom Charles A stair builder

JEFFERSON PL fr 33½ Draper ter S to 12 Gardiner pl (Right odd)
*3 Manson Frank C
*6 Klaas Robert L
*Schaumburg Frederick W
*7 Patton Lewis C

JEROME PL fr 662 Valley rd W to 389 Upper Mountain av (Right odd)
*5 Owen Kenneth
Scott Basil J
*7 Lonney Newton
*9 Marker Carl M
*11 Pickerell Wilfred A
*15 Martino Joseph A
*16 Marker Frank D
*18 Feltey J I drsmkr

LABEL fr 105 Forest SE to 30 Christopher (Right odd)
*9 Adams John W
*11 Suffolk Mfg Co cigar box mfrs
*15 Cardinell Sales Co novelties
*Cardinell Vellum Mfg Co tracing paper mfrs
*Ink-Out Mfg Co
*Nuoda Co enamel mfrs
23 Frink st ends
32 Vacant store
39 Depot sq ends
40 Erie st begins
41 ERR crosses
44 Montclair av begins
*48 Whyte Robert M plumber
*49 Wood Thomas & Sons Inc flour
*50 Maffucci Vincenzo
Perrin John M
*54 Harris John G Jr
*Wood Grant L
65 Owens Michael
67 Wood Roy E

LACKAWANNA PLAZA fr 156 Glen Ridge av S to 291 Bloomfield av (Left even)
2 Mileage Gas Corp
*4 Woodward - Bryce Co autos
*6½ Rosenberg Jacob conf
8 Vacant store
8½ Vacant store
*10 Plaza Brake Service
*12 Clayton W D Motor Car Co
*18 Clayton Garage Inc
*20 Marquardt John J
Hill Margaret Mrs
21 Greenwood av begins
*Riker's Taxi Service
24 Kefalonitis Andrew
*Lackawanna Restaurant
*26 Murdoch-Fairchild Co real est
*32 Crawley F M & Bro real est
40 Plaza Bdg
*Connolly H S & Co ins
*(1) Cousins G real est
(2) Plaza B & L Assn
(3) Casale & Casale lawyers
(5) Montclair Co-Operative Loan Assn
(6) Vacant
(10) Vacant
(16) Vacant
(18) Vacant
*— Railway Express Agency Inc
*— Delaware Lackawanna & Western RR station
— Piccola Bros shoe shiners
— Union News Co

LANSING PL fr 680 Valley rd W to Erie RR (Right odd)
*1 Collins M Henry
*2 Silver Booker M
*3 Usher Harold L
*4 Rucker B Parks
*5 Hunter James H
*6 Campbell John Q
8 Vacant
*9 Grant Alexander B
*10 Sloan George W
*12 Mabey Edward

LAUREL PL fr 730 Valley rd W bey Upper Mountain av (Right odd)
*1 Rudensey Max L
*5 Gagen Charles H
*6 Williams Joseph F
*7 Gilmour Howard C
*8 Linck Elsa Mrs
*Linck Otto E
9 Giller Harry
13 Upper Mountain av crosses
*16 Nelson William T
*20 Shannon Joseph H
*21 Bernard Kenneth A
*22 Fardelmann Herman H
*24 Bethell Richard S
*25 Schumann John J
*28 Steele George B
*29 Greene Edgeworth
*32 Ives Herbert E
*33 Dodd A Howard

LEXINGTON AV fr 85½ Elm SE to 108 Maple av (Right odd)
*6 Pearman Robert
*Sally Percy
*8 McGhee Jesse W
*Williams James
*9 Doyle Mary E Mrs
10 Brown Alice
*Flythe Titus C
*11 Butler Harvey
*12 Lougheed Samuel carp
*13 Anderson John
Booth Thomas
15 Somerville Horace
16 People William
17 Cook Samuel J
18 Davis Mildred L Mrs
*Leach George P
*19 Myatt Andrew G
*20 Leach James E
*22 Brown James
23 Irving st ends
24 Leslie A Garfield
*Stone Richard H
*26 Young Cleve Mrs
*28 Reilly Samuel C
Watson Louise
*30 Ray Edward
31 Vacant
*32 Fields Albert
Talbot Reginald A
*33 Flood George W
*35 Nelson Horace
*Sinclair William R
*36 Walker Allen
38 Parker William
Winder Robert
39 Cary Luther F
Nelson Robert
*40 Dennis Edward D

Lexington Av—continued
*41 Haithcox William
*Spence John
42 Thompson Lester
44 Lexington Inn
*Smith Ortha J trucking
46 Anderson Mary Mrs
DelVeccio Ralph
LINCOLN fr Glen Ridge line W to 119 Elm (Right odd)
78 **Franklin pl begins**
83 Woodhull Gilbert T
85 Pinkham Harry T
*88 Heydt George F
*89 Schroeder John D
*91 Uhler Harris H
*92 Cruickshank Harry D S
*93 Foote Edmund W
*94 DeRaismes Robert E
*95 Pietsch Marian C
96 Cruden Ross B
*Horkay Stephen J
*97 Gay Edward R
98 McCully Douglas C
*98 Murphy James
*99 Riker Anne Mrs
100 Breckley Joseph
*Walling Elmer D lighterage
*102 Harding G Stetson
*Roberts Garrett
*104 Dare William E
*Hutton William R
Tansey Jame J
105 **Willowdale av crosses**
*107 Acker Eugene S
*109 Raabe Martha M
*111 Deas Clarence K
*113 Wilson Roswell H
*115 Holcombe James B
*117 Lynch Albert E O MD
*119 Gregory Eugene M
124 **Madison av begins**
*125 Ebsen Clara A Mrs
*127 Sidman Lucy Mrs
*129 Madison Louise M Mrs
131 **Maple av ends**
*132 Shafran N A real est
*Steadman Frederick W
*135 Swanson William H
*136 Bellofatto Rocco
137 McDonough Robert F
*139 O'Hara James W
*141 Thieringer Fred
*143 Dodge Gilbert
144 Johnson Albert
*145 Jackson Mathew
*146 Armstead John H
*147 Buckner Roscoe W H
*148 Payton Arthur M plumber
*149 Jones Arthur
*150 Spain Richard D
*151 Douglass Frederick
152 Davenport Shirley
155 **Irving st crosses**
*156 Pfaelzer Oswald D
*157 Young Margaret A Mrs
Lane Albert
158 Vacant
*159 Carpenter Elizabeth F tchr music
Carpenter Laura B
*160 Mason J Tufton
*161 Callahan John T
*162 Foster Wilmer S
*164 Adams Wilson I
*165 Brown Edwin A S
Stegner Joseph E
168 Vacant
170 Vacant
171 Bloodgood John W
*Stockelbach Frits
173 Vacant
LINDEN AV fr 345 Orange rd E to Glen Ridge line (Right odd)
*1 Cox Hollis B
*Turner James builder
*3 Jeter Henry
*5 Robinson Charles C
7 Womble Daniel S
9 Garrett Ruth drsmkr
Garrett William M
*10 Geddis Robert W express
*Spry James R
12 Scott Philip M
*17 Gaines George W ice
*18½ Fowler Sherman
Jones Admiral Dewey
19 Hall Aubry
*20 Thomas Joseph C
*20a Thomas Joseph C
20b Sandford Aloysius J
*22 Cooley Isaac P
*Townes Willard A
23 Smith Henry
25 Harris Shirley
26 Haskell William
Scott Charles C
27 Maddox Victoria Mrs
29 Rose Clarence
*31 Greenleaf Lulu Mrs
*33 Greenleaf Benjamin H
35 Fischer Aloysius H
35½ Vacant
36 Green Beverly
37 Adsit Harry J
Engstrom Rudolph O
37½ **Willowdale av crosses**
39 Dugger Cad J
VanDunik Edgar
40 **Aldin st ends**
54 Robinson E C
*312 Mau Edward A
Salter Thomas M
LLEWELLYN RD fr 238 Orange rd W to 219 S Mountain av (Right even)
*4 Sheldon Florence W Mrs
*12 Robinson Henry M
*16 Leeb Bian P
*18 Smith Howard B
*32 Bollard Ralph H
*42 Hall Mary Mrs
*46 Taylor George Jay
*55 Tobler Jacob
63 **Harrison av crosses**
*67 Macfarlane Malcolm
71 Abbott Charles F
75 Vacant
*84 Sawyer Decatur M
*89 Schieren Harry V
*93 McCoombs Arthur J
*96 Alder Thomas P
97 **Eagle Rock Way crosses**
*100 Creighton Louis N
*105 Stratford Frank B
*109 Price Clarence V
*110 Scharwath John A
113 **Wayside pl begins**
114 **Clinton av ends**
*115 Robinson E Winans
*117 Cameron John M
*119 Murphy Frederick D
127 Campbell Donald
*129 Wreszin Henry M
*131 Grant Walter E
LLOYD RD fr 820 Bloomfield av S to Undercliff rd (Right even)
*1 Demarest Benjamin G
*6 Finch Burton E
*12 Lloyd Walter
*20 Bradley House Montclair Academy
*24 Lloyd Anna L Mrs
24r Ost Oscar A
29 Vacant
*31 Stoutenburg Robert B
*33 Williams John
*35 Messler Benjamin E
*39 Youngman Harry V
*40 VanWie Frank L
*43 Lowry Frank C
43r Morgan William
*45 Townsend Arthur O
*46 Gates Percival T
*49 Hutchinson Frank J
*50 Jones Samuel T
*52 Halligan Howard A
*53 Brown May N Mrs
*57 O'Gorman William D
59 **Hoburg pl ends**
*60 Monro Hugh R
*61 Milnor Bennett
*68 Tower Aletta L
*72 Simmons Joseph I
*75 Hill Charles
*78 Cerf Louis A
*79 Becker William A
*80 Conwell Walter L
*83 Walker William I
*87 Wallwork James
*91 Morss Charles A
*98 Bowers Wesley C
*98r Nelson Charles
*99 Dear William Y
99r Brown Harry
120 DeGolyer Everett L
*124 Hunter Arthur H
*130 Clapp Edward A
*146 Cobb George W
*156 DeVausney Louis N
*160 DeVausney Stewart L
*161 Wiers Edgar Swan Rev
*163 Penick Sydnor B
*165 Emetaz Florence A Mrs
*172 Barclay John C
LORRAINE AV fr 514 Grove W to 373 N Mountain av (Right odd)
*88 Henney David
*92 Rutherford Paul
*93 Downes Frederick A
*96 Ware Thomas M
*98 Crossin Agnes T Mrs
*101 Woolley James E
*102 Fernald Charles B
103 Wallace Albert H
*106 Bennett Eugene C
*109 Black Hugh Rev
*110 Troll George J
*115 Hird John A
*116 Leach Frederic R
*120 Tryon J Douglas
*125 Perkins William R
*126 Davis Charles K
*132 Rossen George
*133 Fetterolf A Curtin
*140 Koehler William F
141 Long Alice E nurse
*Oelsner Edward
*142 Blauvelt Louis F
*145 Fernald Henry B
*147 Sheehan Thomas C
151 **Park st crosses**
*155 Lacordaire School
*158 Taylor Charles G Jr
*160 Berrien Cornelius R
162 Kindergarten School
165 **Duryea rd begins**
*169 Lehman Harry V
*176 Mount Hebron Grammar School
177 Vacant
185 **Norwood av crosses**
*187 Herbert Frederick D
*191 Shirreff William P
*195 Gregg Albert H
*196 Cushing Samuel T
*Lemkau Josephine R
*197 Shirreff W P dentist
*198 Coddington Philip L
*199 Hobart Richard T MD
*200 Walker Lewis D
*202 Schuller Alfred L
*203 Vincelette Charles F
*204 Massmann William H
*205 Molesphine Anthony J
Molesphine Beatrice R nurse
*206 Brooks H H mason
*207 McClenanhan Arthur
*209 Taft James H Mrs
210 Vacant

Lorraine Av—continued
211 Schneider Marie
*Wilson Herbert E masseur
*212 Pangburn Edward C
*213 Hardin Joseph L
*214 Ives John N
*215 Langenbacher C Robert
*216 Harrison James R
217 Robinson Thomas
*Gleeson Louise M Mrs
*218 Messler Joseph A
Harvey Hunter E
*219 Cole Charles E
223 Gallup Fred L
*224 Rutledge A E upholsterer
Rutledge Alfred L
*226 Durr Joseph A plumber
229 Valley rd crosses
*230 Darderi Vincent jeweler
*Lawson Mary drsmkr
*Moore William R
*237 Adams-Faber Co Inc contractors
*Young John & Son Realty Co Inc
Young John Inc contractors
*238 Grady William F conf
239 Radio Shop The
241 Lorraine Studio upholsterers
*242 Dean Shop Inc The dresses
*243 Marshall Ernest M real est
*Lorraine Beauty Salon
244 Vacant store
*245 Plaza Battery Service Inc
245½ Braemore rd begins
246 Vacant store

MACOPIN AV fr 562 Park W to 791 Valley rd (Right odd)
*3 Hulst George D Rev
*4 Stewart Charles A
*6 Fulle Charles A Jr
*21 Sprague Harry A
21½ Patton pl begins
*22 Donahue Lester B
*25 Gilchrest Leland E
*26 Hallborg Henry E
*27 Clawson Monroe S
*28 Brungard Guy
*29 Dorchester Arnold H
31 Vacant
*33 Moskowitz Cecil L Mrs
*34 Stone John C
*35 Harris John J
*36 James W Ludlow
*37 Barben John A
*38 Wall Emma V Mrs
*39 Hill Martha Mrs
40 Gylsen Frederick C
41 Gausden Horace W C
*64 Greacen Samuel L

MADISON AV fr 124 Lincoln S to 445 Washington av (Right odd)
7 Marsh William C
*10 Miller John H
*15 Flannery Patrick J
*16 Jackes Louis A
*17 Church Elmert L
*18 Waller Tom T
18rWeisman Adolph
*21 Hovey George I
*25 Everitt Willis B
*27 Mygatt Henry D
31 Vacant
33 Draper ter crosses
*35 Thomassin Eugene C
*38 Babbage Ernest H
*39 Davidson Hartley
*40 Washburn Wilbur D
*43 Klemann John A
*44 Schmidt Arthur T
*46 VanGieson Ransford B
*47 Shipman Clifford E
*48 Post William D
49 Vacant
*50 Scott John H Jr
*53 O'Connor Joseph A
54 Gardiner pl begins
*55 Findlay Andrew L
*56 Grevatt Walter E
57 Vacant
*58 Coffin Robert C
*59 Abbott Arthur P
*60 Jones Percy V
*64 DuVall Frederick W
*66 Davis Homer B

MAPLE AV fr 98 Bloomfield av S W to 131 Lincoln (Right even)
*2 Caruso Richard A
Graham Joseph P
Green Adolph
*Grodowitz Phillip A conf
Lanbillo D J taxicabs
Migliara Angelo
Rodono Charles
Sheldon Rose
Stewart George W
*4 Campanalanga M shoe repr
Fera Patsy
4½Lewis Austin L
Scotese Rosario
6 Crisci Antonio
*Marston Thomas B
8 Love David D
Thomas Josiah
*10 Fisher Frederick
Salmon Harry
14 Gannon John J
Giganti Andrew T
16 Ostella Raffaele
*Rosenberg Charles
18 Autorino Saverio
Milledge William H
20 Edwards Irene Mrs
*Stanisci Rocco
*25 Maple Avenue School
*28 Newson Margaret E Mrs
*32 Junior League Community House
34 Coleman Rodice
*Downs Walter L painter
36 Johnson Hamilton
*38 Reid Cuthbert C
40 Robinson Henry
*42 DiGeronimo Pietro
Stephens A L tchr music
Vacant store
42½Ebenezer Bible Hall
44 Martin George W
Watkins Nannie
46 Caponegro Donato
Chatman James A
48 Blankenship Abraham
Runner Anna Mrs
*50 Duncan William W
Henderson Roy
52 Elmwood av begins
53 Woodland av begins
56 Vacant
58 Prophet Elija
Morano Frank
60 Carter Charles
Grieco Michele
McCarver Boyd
*66 Barbour H Mrs nurse
Kellam George A
69 Great A & P Tea Co The
*72 Carter Hunter
Calvary Baptist Church
Elliot Edward Rev
*80 Lisov Auto Refining & Body Equipment Co
*Railway Express Agency Inc
*84 Mims George
Vacant store
*86 Hall Laura J
87 Tedeschi M shoe repr
*88 Anderson Mary Mrs rest
*89 D'Alessio Michael tailor
Preston Mollie Mrs
*90 Mims George tailor
95 Bonnelli Paolo
97 Moore George T
*99 Moore George T auto repr
*103 Myles Rhoda Mrs
Weeks Frederika
*105 Henderson G F express
*Henderson H F
107 Ellis Daniel N
*Jordan Clarence painter
108 Lexington av ends
*109 Rice Ada F
*110 Hutchenson Henry
Murphy James W
111 Morton Norman A
*Tyson George E
112 Hardy Robert C
Henderson Garnett
Price Alonzo E
*114 Cash William D
*Randolph John H
Shelton Robert
Summers Douglas
115 Hayes Elbert W
Morton David
*Robinson William B
*Randolph Henry S
*Reeves Monroe
*116 Johnson William
*Miller Thomas J
Mosby Bessie Mrs
Sparrow Isaac B
*117 Eison Daniel
*Summers Clinton
118 Christmas Richard
Ross Harrison
Spain James
*Suttler S F nurse
*Suttler Ernest
*124 DelRusso Gaetano
*125 McPherson Bros contractors
McPherson John M
*Mitchell Arthur R
*128 Bell Ansel O Rev
129 Harvy Winfield
*Howell Walter
Lagonga Pasquale
Love Lulu Mrs
Purnell Jennie Mrs
*Moskowitz Abraham conf
*Hale Charles R
130 Hamilton Clarence W
*Whiteney Onslow R
131 Monroe pl begins
*133 Black Octavia
Lovell James N
*137 Bullock Charles H
138 Shelton Emmett
*140 Wheatley Carl H
*Powell Charles
*141 Harris Seabron B
*142 Cousins Walter P
*Thrower Alexander real est
*148 Anello Antonio
Mongiori Joseph

MAPLE PL fr 565 Bloomfield av N E to 18 Portland pl (Right odd)
5 Scola Antonio shoe repr
12 VanGieson Harry barber
14 Vacant store
19 Webb John
21 Jeeters Frances Mrs
*22 Fitz-Roy Justin R
23 Stanley Edward
*24 Palladino M piano tuner
Palladino A J piano tuner
*Palladino P tailor
Potter C W watch repr
*25 Ayers William

MARION RD fr 84 Norwood av W to 693 Valley rd (Right odd)
*6 Coates Henry T
*7 Egbert Lester D
*10 Godley Paul F
*11 Pierce Curtis W
*12 Chambers Willard L
*14 Niedrach Louis L
*15 Friebus Reginald T
*16 Henry Frank G
*17 Wight George T

Marion Rd—continued
20 Vacant
*21 Davidson William
*22 Lins Adolf J
*23 Peck Cyrus
*24 Elkin Lewis C
*26 Winner Charles H
27 Stitt James H
*28 Ritchie John D
*30 Crawford Charles P
*31 Macpherson Graham
*33 Plass Robert H
*34 Lindsay Lindsay David
*36 Perrine James O
*37 Cruikshank S Herrick
*38 Jones George W
*39 Hovell John W
*40 Rehm Edward L

MARSTON PL fr Glen Ridge line W bey Pierson pl (Right even)
*8 Friday Ellsworth C
*10 Obrig Maude W Mrs
12 Price Daniel
*13 LeMassena Andrew
*15 Ryerson Robert E
*17 Worn George A
*19 Christensen Harold A
19½ Pierson pl ends
*21 Erickson John A
*26 Kimball Maxwell
*30 Coeyman Clarence M
*32 Coombs Seth A
*34 Michel August
*36 Johnston Calvin A

McDONOUGH 264 Grove W to 127 Montclair av
— Christopher st crosses

MELROSE PL fr 200 Orange rd W to 97 Clinton av (Right odd)
*2 Geer Olin P
*4 Brady James A
*6 Simms Mary Mrs
*8 Bell Joseph C
*9 McGinnis Charles T
*10 Ramsay William M
*11 Kiggins Jennie C
*12 Rhodes Sumner
*14 Downes Edward H
*17 Lockwood Frederick F
*18 Babtiste Carl A
*19 Meehan Daniel F
*21 Hamilton Alfred S
*22 Noyes W E
*24 Kent Frank J
*25 Moore William C
*28 Braender Harry B
Leland Constance nurse
*29 Reynolds George G
*33 Burgess James K
*34 Heydt Charles O
36 Vacant
*37 McBratney John
*38 Hamilton Raymond L
*39 Robinson Christopher
*40 McKinley William
*41 Harris Frederick G
*42 Fradkin Leon H
43 Harrison av crosses
*44 Morison Binnie
*49 Costikyan Siragan S
*53 Carswell J Graham
*54 Adams Washington I
*55 Power Charles
57 Vacant
*58 Bainbridge Lawrence M
*60 Hopping Walter B
61 Eagle Rock Way crosses
*63 Swift David J
*64 Perry Ralph H
66 Cole Harry M
*67 Reis John
*68 Newberry William F
*69 Hatfield Bertha M Mrs
*70 Crawford Douglas E
*72 Stuart Rodney B
*74 Mack August F

MENDEL TER fr 84 Essex av W to 263 N Fullerton av (Right odd)
*1 Noble William J
*4 Land Frank
*5 Mortland Herbert G
*6 Crockett David A
*8 Doran William P
*9 Brown Ralph L
*11 Glenn Earl R
*12 Atwood Harold S
*14 Hill Frederick W L
*15 Jackson Harold P
*17 Rollins Mary L Mrs
*18 Pitcher Charles R Jr
*19 Keck Maxfield H
20 Kniering Harry F

MIDLAND AV fr 601 Bloomfield av N to 99 Watchung av (Right odd)
*3 Standard Food Store Inc grocers
*4 DaRoja & Daly newspapers
*5 Johnson Sara G
*Peterson Beda C
*Service Arabelle Mrs
*Service Marion H nurse
*6 Burn's Pete Store
*Midland Barber Shop
*9 Bierman's Inc meat
*10 Gibbs T H trucking
Concrete Steel Wall Mould Co Inc
11 Campanalunga Joseph
*Midland Tailoring Co
11aCudone Donato shoe repr
12 McElroy Thomas H
*13 Nighland J H picture frames
14 Faas Albert G
15 Faas Mary Mrs
*Faas J Albert plumber
King Mary E Mrs
*McGlynn J C printer
*O'Dowd's Dairy
*17 Buckley W meat
17aVacant store
18 Clairidge B & L Assn
21 Pier James C blksmith
*21aD'Alessandro G tailor
*21½American Stores grocers
21¾ Portland pl crosses
*23 DeHarde John C meat
*25 Gibbs Thomas H
27 Davis E Cleveland
*29 LaBar Aaron
*30 Carre Francis F G L E
*Stinson John R
*31 Quirk Richard A
*Ryan M M nurse
*33 Donohue Daniel J
35 Rose A Pauline Mrs
37 Williams Isaac
*39 Bush J M piano tuner
41 Montague pl crosses
*46 Guancione Frank
Kelly J Paul
*50 Gibson Martha M E
Fee Michael
61 Claremont av crosses
*70 Worcester Annie J Mrs
*71 Theiringer Gottlob carp
74 Vacant
*75 Jones Edward C MD
*76 DuBois Dallas
*77 Gorton Joseph A
*78 Munds James Theus
*79 Stewart Robert G
*80 Robe George A
Ziegler Martha nurse
Ziegler Rose nurse
81 Windsor William
*82 Robe Joseph E
*84 Tappen Henry N
*86 Tierney Caroline V G Mrs
*87 Carter Russell
87½ Walnut st crosses
*89 Voorhees Frank D
90 Capron C Newton
90½Howell Margaret G
*91 Brown Frederick F
92 Vacant
*94 Sutton William H
*98 Amerman Frederick H
*99 Wilkinson Edward T
*100 Hurrey Charles D
102 Falk LeRoy
*103 Bugbee Frank E
*104 Gibbs Margaret C Mrs lodging house
105 Beebe Merton
*107 Sigler Charles P mason
*108 Cordts Frank H
*109 Boxall George W mason
*110 Woolsey Charles W
*111 Hart Alexander S
*112 Muller Charles J
*113 Baumgard Marie A Mrs
*114 Williams William B
*115 Fisher Alice M Mrs
*116 Balch Samuel W
*117 Curtis E P tchr music
*118 Colburn Augusta S Mrs
*119 Foth Erdman B
120 Carry Katherine nurse
*Fuller Annie L
Gaffney Katherine nurse
*121 Goodman Frederick S
*122 Munn Florence V nurse
*Munn Joseph W
124 Monaco Salvatore
125 Bond Fannie J Mrs
125½ James st crosses
*126 Shapiro Benjamin
*127 Bedell Elizabeth T Mrs
*129 Vreeland Harry E
*130 Dimmick Eliza J Mrs
*132 Davier John
139 Chestnut st crosses
*142 Desent Philip
*144 Watrous Cleveland E
*146 Duff T H Walter
*148 Abrams Willett C
*150 Seaman Harry B
*152 Hauselman William
*156 Forstall Alfred E
157 Flessa John
*159 Carlon Thomas J
*160 Hendrian Otto A
*161 Chrystal Charles B
*163 Bouck Worcester
*164 Maynard John W
*165 Klotz J R McPherson
*166 Wolf Henry
*168 Eypper George H
169 Blondel John J
*173 Wismer George A
*174 Wade John P
177 Hall Roland C
*179 Whiting Percy H
180 Keane Donald C
182 Brunswick rd begins
*183 Dreesbach Philip
*195 Moses Horace C
*197 Powell Jennie Mrs
*205 Gersten Emanuel C
*206 Allan Alice R
*208 Robertshaw George A
*211 Minsch William J
*212 Balmos Harry L
214 Erwin Park ends
*215 Osborn Albert S
216 Bannister Lemuel
*221 Ames Ada W nurse
*Ames William W
*223 Boehm Alfred P
*225 Turnbull Henry P
*228 MacDougall Robert
229 Dunn Joseph A
*235 Pozier Pierre F
*236 McKercher Clark
*241 Brewer F Layton
*242 Slater John E
*244 Capen James F
*245 Dick William S

Midland Av—continued
247 Johnston Walter S
*Thompson Harrison G
*248 Roelse Harold V
*249 Cummings Edward O
*250 Voorhees George E
*253 Smith William R
*254 Smith Gilman B
*257 Harris Clifford E
*258 Billmeyer Anna D Mrs
*261 Greenwood Walter E
263 Morrell Mabel A Mrs
*Walter Ernest
*264 Roberts Edward P
264½ Holland ter ends
*266 Hamilton Christina
*267 Goodell Philip
*268 Dey William H
*270 Puschel Herbert W
*271 Campbell Stella B Mrs
*272 Evans Lidie H Mrs
276 Vera pl ends

MILLER fr 24½ Fulton S to 55 Elmwood av (Right even)
9 Fitzgerald Archibald M
Hall Isabelle Mrs
Powell Samuel
9½ Bates Elizabeth Mrs
Donald Frank
*Johnson Charles R
10 Vacant
11 Dockery Anna C Mrs
12 Fowler Lettie
*Thomas Calvin G
14 Alexander Rose
Ayers James H
Ward Thomas
*15 Corum James
Erby Ernest
Richardson Palmer J
Turner Henry
*16 Perry Albert
17 McWade Albert L Rev
19 Harris Edwin
20 Harris Rosa Mrs
*Storey Lizzie Mrs
*21 Pheonix Herman
22 Coleman David
McClane James
23 Lind Sophia Mrs
*24 Gordon Fannie Mrs
*Williams Elizabeth Mrs
*25 Parkins Samuel E
*26 Anderson John
27 Boone Jesse

MISSION fr 118 Bloomfield av S to 17 Elmwood av (Right odd)
1 Vacant store
2 Glassenberg Nathan
Lert Samuel
Malkin Martin
Marshall James F barber
Masi Daniel
*Robinowitz Harry
Werner Max
*4 Callender Charles tailor
6 Emanuel African Methodist Episcopal Church
8 Holcombe James B funeral director
10 Alston John
Benton George J
*12 Mason Amy E Mrs beauty shop
14 Clemens James
Mahoney William C
16 Barbour William L
Fox William H
17 Brady John J
Gardener John J
18 Royster Molly Mrs
Womble Louise Mrs
*20 Hester James H
*Sautter Frederick
22 Crick Harry D
Harris Claude L
Baumler John J
23 Higgins Thomas
*23½ Jackson Isaac
24 Cooper Thomas B
*Green Willie
*Peterson Eleanor Mrs
25 Harris Betty Mrs
*26 Brown Josephine
Pinkard Squire
*27 Baskerville Betty Mrs
28 Gresham Ernest
Pignatiello Leonard
*29 Dawe Gladstone
Stager Nibian
30 Goode Peggy Ann Mrs
*Kidd Charles
31 Jackson Ada
Koehnlein Anna Mrs
36 Capaniegro Michael
Fortunato Giuseppe
41 Epps Maggie W Mrs
Fuller William
Lumpkins Earley L
Rodgers Andrew
43 Vacant
*46 Hall Frank
*47 Johnson William M
48 Tribble William H
*49 Pennewell Louise Mrs lodging house
*50 McGraw William A carp
Warner Allen T
53 Brown Alfred
*54 Fischer Wilhelmina Mrs
Macioce Angelo
Johnson Frank E
55 Davis Amos
57 Crump James
Jorden Arthur
58 Butler James A
*Codella Sylvestro carp
Harris Sarah
*59 Tucker Elsie B Mrs beauty shop
*Watts Sarah F Mrs
60 Caggiano Michael
*Franciosi Vincenzo
61 Asilio John
Genova Joseph
62 Phillips James H
*Rennick Andrew A
62½ Cromwell Julius H
Tedesco Nicola
63 Bright Hope Baptist Church
Jackson James A Rev
Mandoni Jerome
McPherson Roy tchr music
Pepper Virgin
Pepper Sadie
Valerio Antonio
64 Dange Christmas
Woodhouse E E Mrs
*65 Jackson Charles G mason
*66 Wilson Herbert L
*Woodard Nancy L Mrs
67 Blue Helen Mrs
68 Arminio Ciro
Camasco Lorenzo
69 Austin Mannie Mrs
Fuller Fred
Jones Herbert
McKenzie Joel B
Randolph Edward
*Randolph Samuel G truckman
*Tibbs Ralph
*69r Patterson Edith
Zambri Michele
73 Durino Edward
Nickens Aremey
74 Pio Michael
Valese Giuseppe
76 Brodnax Richard
Fabrizio Mary Mrs
78 Ferrucci Vincent J
Redick Charles
80 Denkins William
Fusaro Francesco
81 Laganga Joseph
*Pilgrim Henry R
82 Barney Nelun
Braxton Paul H
*DeShong Edmund
Mart Sophie
84 Clark James S
McGainey Mary J Mrs
Puryar Ernest
Morton Walter
85 Gordon Anna
Mischa Carmen
86 Barner William
*Johnson John E
87 Strange Sadie E
*Strange Wallace

MONROE PL fr 131 Maple av E to 50 Willowdale av (Right even)
12 Anallo Anthony
Stivali Louis
14 Grasso Charles
*Harvey Sandy P
16 Wheeler st ends
18 Crother Lloyd
*Firebrace James
*19 Dalessandro Joseph
Stivale Frank
Zammataro Anthony
20 Crisci Joseph
Fortunato Sebastiano
Fortunato Samuel
Hardiman Jessie Mrs
21 Dalessandro Michael
*22 Bandicio Michael
23 Munford Samuel T
*Tisdale Edward
25 Caruso Nicholas R
*Russo Giovanni
28 Ashley Hubert H
Jefferson Richard H
32 Garrett Howard
Maffucci Donato
Randolph James
*Tanuto John
36 Hatchett Richard C
*Hepler Margaret Mrs
Parker David
43 Barnes George E
McCoy Gilbert H
*45 Randolph James W
*46 Burnett Albert
*Floyd Frank
46r Johnson Edward

MONTAGUE PL fr 42½ Park W to 79½ Valley rd (Right even)
11 Peterson Lucinda J Mrs drsmkr
Peterson John E
12 Hill George
Jackson Levi
*13 Faison A Mrs drsmkr
14 Platteo Gustavo
*Quarducci Edward
15 Brierly Roy L
*Pier Mae B Mrs
16 Sane Philip
*17 Fitzgerald Archie M
18 O'Leary Maurice
20 Hamalian Charles H
21 Strong Grace Mrs
*Tracy Patrick J
22 Mertz Bernhard J
*24 O'Rourke James F
25 Nearpass Harold S
*VanVoorhees D R carp
*26 D'Allessandro Vito
28 Elwood James
29 McDermott Edward A
*31 Sadler James E real est
31½ Midland av crosses
*33 Keller Philip
Kelley Arthur B
*35 McGurk William F
*36 Kelly Margaret L
*38 Spinner William B
*40 Corkish Arthur

Montague Pl—continued
41 Harnett Medora E Mrs
*Melin Simon G
Williams Sarah Mrs
42 Duffy Peter J
Gallagher Frederick W
43 Courter Harold W & Son sheet metalwkrs
*Myers John R
*Walker Charles
44 Brady Bridget Mrs
45 Dennison Harry T
46 Coleman Winifred Mrs
*Sullivan Lawrence
48 Andresake James G
49 Flynn Thomas J
*O'Hara Emil J
52 Ducard Elizabeth J Mrs beauty shop
55 Magner James W
McCormick Harvey C
56 Gibbs Jethro
Carlson L Elmer
57 Dempsey Peter A
*Keller Delia Mrs
McGlynn Anna
58 Shea Catherine Mrs
60 Duffy Patrick
61 Goldberg Abraham
*Lundquist Samuel
62 Merritt Mary C Mrs
63 Brackett Michael M
Harling James J
Sautter William A
64 Rush Michael J
65 Gannon Jennie M F Mrs
*Snyder W Harry
Tutling Catherine
66 Streiter William T
67 Nead Nicholas T
*Sharkey Andrew J
68 Marion Raphael
69 McCann B Agnes Mrs
Smith James J
71 Cranley Joseph R
*Mannix Matthew
73 Egan James J
74 Munro Robertson
*(1) Simmons Mabel
(2) Gay Herbert
(3) Lawson Eldon D
*(4) Barker Roland
(5) Weinthall Louis S
*(6) Clark Marion G
(7) Leach Edgar P
*(8) Combs P Wesley
*(9) Wernlein Charles E
*(10) Phillips Mary L
*(11) Rogers Emily M
*(12) Piggins John W
75 Jonson Levin
*Powell James O
*Yater L Harry
76 Concannon Frank J
*Fikslin Fred G
79 Hoffman Jennie Mrs
*McKendrick Jennie M Mrs
Richter Anna L Mrs
81 Bowker Lavina A Mrs
Gardner George C
*Purchas Jean Mrs
83 Beaver Juliet B Mrs
Gaffney Edward F
*Hazard Harry W

MONTCLAIR AV fr 44 Label N to 110 Beverly rd (Right odd)
3 Friend Edward J
Perrin William J
4 Palmer Frederick E
5 Payson Horace S
7 deParrie Carl J
8 Sellars David
9 Chichester Lemuel S
11 Mongan John J
12 Casey Thomas J painter
13 Carson George carp
15 Kane Mathilda F Mrs
*Corcoran C F Mrs nurse
*16 Montclair Van and Storage Co
Reitsma John G milk
*Regan Domenick J
*17 Williams Reginald H
*21 Cleaves William O
22 Larsen Thorwald
*Giammarino R contractor
*25 Imhoff Ralph R
*27 Ward John A
28 Kotze Julia J Mrs
Kotze Julia L nurse
*Kotze May C drsmkr
*29 Jumper George W
*Sofield William H
*31 Ferrara James P
*32 Swanson Arthur
33 Kilroy Daniel E
*Russo Canio
34 Fox Charles E
*35 Benson Charles A
Cooper Charles B
*36 Lavery John F
*37 Voegelin K M Mrs
Voegelin M C nurse
38 Nelson N Anton
*39 Summers Alvin
*40 Stanton Lottie M Mrs
*41 Charters John A
*43 Junghans Diedrich
44 Vacant
*46 Pendleton Arthur G
*47 Bull Cyrus C

49 Chestnut st crosses

*— St John's Episcopal Church
*50 Holden Leon C
*52 Randall Carrie L Mrs
*54 Archdeacon Maynard
*58 Wick Otto
*59 Lodge James T Rev
*61 McCall M Johnstone
*62 Bauer John
*63 Dinkel Edward J
*64 Stein Edward T N
*65 Bisp Ida Mrs
*66 Holden Charles E
67 Pomeroy Belle R Mrs
*Pomeroy Patricia nurse
*68 Trippett Harry
Trippett J E nurse
*69 Bubb Samuel S
*70 Bethell Robert C
*71 VanHorn Halsey
*72 Earon Orville D

73 Columbus av crosses

*74 Lehigh Ernest A
*75 Cardinell John D
*78 Kenter Margaret Mrs
*80 Bridge Phineas veterinary surgeon
*81 Focht Charles J
*83 Curtis Thomas A carp
*84 Walbran Christopher J
*86 Kurtz Harry C
*88 Bacon Theodore S
*90 Jordan Leon E
*91 Chadwick John C
92 Alyea Ethan D
*93 Pickell Frank G
*94 Bartsch Arthur G
*95 Wyman N Dwight
*96 Lee Joseph carp
*97 Mills Doremus L
*98 Schaffer Harley J
*99 Bassett Katherine B Mrs
*100 Stackpole Philip W
*104 Ferris Harry E
*105 Perkins George C
*106 Volland Carl M
*107 Lahey George F
108 Brazier George A
109 Stone Herbert W
*110 Pumphrey Edward A
*111 Butler Edwin C
*114 Shipman Paul A
*115 Aldrich William P
*117 Morse Ransom W
*118 Prince James F
*119 Thomson Robert C
*121 Webb Elmer W
*122 Wheeler Ernest B
124 Halsted Frederick
*125 Mann Joseph F
*126 Hurley James E

127 McDonough st ends

*130 Sheldon Carmen L
*132 Lindsay Charles M
*133 Ball Robert A
*134 Foley Edward J
*135 Sewall Joseph C
*137 Hinsberg Felix
*138 Warnecke Julius W
*139 Phillips Spencer
*142 Forbes William A
*143 Harvey Penn
*145 Knowlson Walter S
*146 Bessey Fred A
148 Montgomery Charles P
*150 Hinck Claus F
Hofmeister Leonore A nurse
*151 Bell Herbert G
*152 Schmid George F
*153 Burrill Drayton
*155 Martin Otto S
*158 Hanners Alva R

160 Frederick st begins

*161 McCotter Samuel G
*163 Croker Charlotte E Mrs
*165 Griffiths George H
*166 Cummings William L
*167 Cannor Louise L Mrs
*168 Hartman Fred S
*169 Elliott Frank W
*171 Rigdon Carl
*172 Mack L Alexander
*173 Bell Stephen M
*174 Shilstone Hugh P
*177 Elsworth Henry C
*178 Gesell Laura Mrs
*181 Henderson Bancroft W
*183 Semsch Otto F
*185 Teeple John E

186 Fairfield st begins

*187 Clark Sarah E S Mrs
*189 Sheppard Ronald W
*191 Carter Louis H
*192 Williamson Frederick J
*197 Jell Arthur P
*199 Arney L Wayne
*Herbst Valentine W

205 Watchung av crosses

*208 Mather Caroline M Mrs
209 Zimmerman A M nurse
*Zimmerman Herman
*210 Sturla Louis L
*211 Bebbington John
*212 Burnell George A
*213 Reddy Thomas M
*215 Wallace Herbert K
*216 Clarke Ernest J
*217 Garrabrant Joseph E
218 Vacant
*219 Manning John E
*221 McClatchie Grant A

MORNINGSIDE AV fr 214 Watchung av N to 54 Beverly rd (Right odd)
*5 Jolliffe Carl N
*6 Sinclair John C
*7 Sherman Waldo L
*8 Lindeburg Charles F
*9 Smith Hugh Y
*10 Arberg Carl P
*11 Jones Earl D
*12 Spangler Grover C
*14 Hertz D LeRoy
*15 Stein Elbridge W
*17 Bragg Harold T
*19 Drake Harry V
*21 Brand Max J

MOUNT HEBRON RD fr 660 Grove W to 533 Highland av (Right odd)

18 Park st ends

53 Hines Charles L

79 Valley rd crosses

Mt Hebron Rd—continued
— Mt Hebron Cemetery
*81 Collins Harry C
*87 Montclair Heights School
*90 Shinnerling Harry G
*92 Schanbacher Charles
94 Roberts Hamilton H
95 College av begins
*96 Taggart Herbert F
*97 Hooke Robert G
*100 Muhlmeister Frederick
101 Frutchey Arthur
*Frutchey Arthur & Sons oil burners
Wikstrom Nels J contractor
103 Carlisle rd begins
*111 Soleau Charles J plumber
113 Simonson Hiram B
121 Upper Mountain av crosses
*127 Beck Charles F

MOUNT VERNON RD fr 405 Grove E

MOUNTAIN AV fr W Orange line N crossing Undercliff rd E to W Orange line

MOUNTAIN PL fr 692 Valley rd W to 419 Upper Mountain av (Right odd)
1 Howland Randolph H
*Wright Richard
*3 Bond John
4 Mitton Stanley
5 Heath Russell D
*O'Neill Thomas J
*6 Young Charles H
7 Howe Samuel J
*McCreedy Elizabeth Mrs
*8 Maxwell William
*9 McLeod Carrie S Mrs
*10 Miller Mary E Mrs

MOUNTAIN TER fr 416 Upper Mountain av W to 389 Highland av (Right odd)
*6 Failor Newton C
*7 Vanderbilt Mabel
*9 Cole Marilla W Mrs
*10 Bellinger James W
*12 Morton Charles R
*14 Vanderbilt Clinton B

MOUNTAIN VIEW PL fr 90 Valley rd W (Right even)
1 Seery Hugh
9 Bell st ends
*10 Keller Henry R D
11 Brownell Mary E Mrs
Riker C J plumber
*12 Floyd R Wentworth
*13 Sims Benjamin G
Sims B G & Son carps
15 Carlson Walter H
*Smith Amanda O Mrs
*17 Connell Daniel A
Leary Arthur V
19 Lewis Charles F

MOUNTAINSIDE PARK TER fr bel Parkside ter N bey do
13 Parkside ter ends
14 Little Edward M
*Pangburn Weaver M
*20 Moore A Kenneth

MUNN fr 38 N Fullerton av W to 37 Park (Right odd)
1 Immaculate Conception Convent Sisters of Charity
9 Cottage pl ends
*12 Hortch Marjorie Mrs
*Hughes George G
Marcois Nicholas
— Catholic Club
— Immaculate Conception School
*14 Harris Henry
— Feeney Harry R
*16 Farrell Catherine C Mrs drsmkr
Sautter Arthur J

MURRAY fr Valley way W

MYRTLE AV fr 19 Trinity pl W to 85 S Mountain av (Right odd)
*25 Bostwick Sarah J Mrs
*Humbert Richard E contractor
26 Barge Annie
Lambert Rachel A Mrs
Peoples Francis
Winifred Minnie
*28 Hood Isaiah
*30 Brown William T
*31 Quigley Margery C
32 Winston Alice Mrs
36 Montclair Auto Laundry
41 Orange rd crosses
*42 Ellis Francis B
*43 Kieselbach Harry A
*45 Burd Clara M
*48 Townsend Landon M
*50 Appleton Clarence G
*51 Law Charles B
*54 Braue Ida A
*55 Weiker Herman G
*62 Harris Elizabeth J Mrs
Miles Uno E artist
*63 Krichbaum Carroll E
*64 Hoch Henry W
*67 Lovell Earl B
*69 Johnson Arthur R
*71 Kidd Archibald E
*73 Halpin F Rosalie Mrs
73½ Clinton av begins
*77 Hess Edwin H
*82 Senior Frank S
*84 Barrett Randolph C

NASSAU RD fr 803 Valley rd E to Patton pl (Right even)
*1 Philbrick Albert R
*2 Armstrong Lloyd V H
*4 Johnston Richard T
*5 Brower Hubert E
6 Flowers John G
*7 Maddren Arthur S
*8 Huttenloch William C
*9 Scott Thomas
*10 Swan George L
*11 Kerr James L
*12 Wells James L
*14 Tyler Frank R
*17 Cavileer John W
*19 Mason Mayne S
*20 Faber John H
*22 Ebert George M
*23 Coffey Elizabeth S Mrs
*24 Nagel William H
*25 Blodgett Clarence E
*26 Moescher Edwin A
27 Cleveland Irvin L
*28 Lamperti Frank A
*29 Fish Gordon T
*31 Vreeland Alfred E

NEW fr 138 Bloomfield av S bey Fulton (Right even)
3 Vacant
6 Capitallino Titomanio
8 Gennette Michele
10 Talley Charles
*Green Adolph conf
12 Jones Bennett
Turner Isaac
13 Evans Gladys E
*14 Jackson Henry
15 Baas Elmer G
16 Lacy Richard
*Tillman Edward
17 Duncan Ambrose
18 Konzi Ludwig
Parmier Emma
*Waltemade Henry
19 Barrett Julius
*Kelley Franklin
Mann E Moselle
Pimes William
*21 Glymph Maurice
*Humphrey Mathew J
*23 Caggiano Anthony
25 Allen Elizabeth
Minterfield Lewis
*Spagnuolo Anthony grocer
26 Lewis Stewart W
Mahuche Frank
Reid Louise
26½ Washington st begins
27 Harris Kenna Rev
Sorrell Hannah Mrs
*29 Ayers Wade H contractor
DeGeronimo Felix
*Mayers Joseph N
*31 Gale Nathan A
Wilson Henry
*32 Lewis Isaac
33 Allen Iris
Thompson Florence
*34 Lennon John J
35 Vacant
38 Robb Howard
Thompson Moses grocer
40 Fulton st begins
41 Bridges Evelyn Mrs
Gennetti Rocco
*Gibbs Charles
Lambert Charles W
Stewart Charles
42 Pierro Pasquale
43 Lattorra Leonard
44 Carpadge C Hugh
Durham Ormond E
*45 Fortunato George E
Salzarula Leonard
*46 Blackburn Caroline
Cheatten Dorsey
Renna Alphonse
Suber Alonzo
46rPhillips Mabel
Thomas Whitt
47 Boretto Joseph F grocer
Robinson Ellis W
48 Green Emma Mrs
48aFiorentino Antonio
White Missouri Mrs
49 Smallwood William D
Walker Phillip L
51 Harris Ernest
52 Brown John
Lee Anna Mrs
53 Impellizzeri Isidoro
55 Vitale Michael
57 Panico Andrew
58 Humphrey James
61 Jerusalem Apostolic Church

NISHUANE RD fr 53 Cedar av S to W Orange line (Right odd)
5 Brady Minnie Mrs
Braun Charles M
*6 Hoag Elsworth N
7 Matts Ellwood
Powers Edward R
*8 Terry Roy V
*9 Horton Heyward
Stein Abraham
10 Gauthier Marcele C
11 Tichenor pl ends
*12 O'Neill George E
*14 Rickett William
37 Vacant
45 Charles st ends
56 Vacant
58 Vacant
60 Vacant
62 Vacant
64 Vacant
66 Vacant
67 Virginia av crosses

NIVEN RD fr Afterglow way S to Eagle Rock pk

NORMAL AV fr 866 Valley rd W to city line (Right odd)
*— State Teachers College
*— Edward Russ Hall The
10 Hitchens Perry T
*14 Dorrance George M
*18 Mostert Karl F

Normal Av—continued
*20 Bobbe Henry G
28 College av ends
*30 Miesch John H
*— Erie RR passenger station
42 Carlisle rd ends
47 Erie RR crosses
55 Upper Mountain av crosses
*63 Eaton Warren F
75 Vacant
76 Brooks Edgar S
*77 Thomas Robert W
*— Moore William J
82 Highland av ends

NORMAN RD fr 70½ Norwood av W to 687 Valley rd (Right even)
*4 Smith William B
*6 Robb John W
*7 Dorn Richard
*8 Jefferson Howard M
*10 Twaddell Henry O
11 Hart William J
12 Gunther-Mohr John J
*13 Clements Louisa M Mrs
*14 Bolling Eugene W
*16 Suehsdorf Adolph Jr
*17 Strain William J
*18 Babcock Clinton L
*20 Vorce Lafayette D
*21 Goldschmidt Edward W
22 Vacant
*26 Marquardt Oswald F
30 Keese Herman B
*34 Melville Walter A W
*38 Bradfield Clarence H
39 Johnson Rupert H
*41 Hall Burton
*42 Grant George P
43 Barnes Spencer L
*44 Smith John B
*45 Gallagher Edward J

NORTH BROOKWOOD DR fr 136 Harrison av W and S to S Brookwood dr (Right odd)
1 MacDonald Wentworth S
*2 Cochran Jerrold S
*3 Meyer Henry C
*5 Peters C Landon
*6 Hopkins Stephen W
*7 Thomas Newell E

NORTH FULLERTON AV fr 469½ Bloomfield av N to 132½ Wildwood av (Right odd)
*5 Haberle Drug Co
*N Y Pharmaceutical Co
*7 Bowlus Mabel Mrs real est
*13 Watkins S C G dentist
15 Watkins Samuel C G
*19 Crane F W Inc civil engs
Leffingwell F D surveyor
*20 First Methodist Episcopal Church
*21 Graduate Nurses Club Inc
Burnett Ethel M Mrs nurse
25 McGarry William R
*29 Wallace A S florist
30 Farrell Edward M Rev
*33 Wendt John
36 Church of the Immaculate Conception Roman Catholic
*37 Young John H MD
38 Munn st begins
*39 Coveack John E
(8A) Vacant
*(9A) Fuller Joseph B
*(10A) Arthur Edward C
(11A) Davis Edward E
*(12A) Renwick Joseph
(13A) Vacant
*(8B) Bowlus Ralph E
*(9B) Gottron B M Mrs
(10B) Vacant
*(11B) Lingley F W
(12B) Kent Ronald W
*(13B) Buck Philip E
*(8C) Prudy Alice S Mrs
*(9C) Snead Anna Mrs
(10C) Jenkins Warren
*(11C) Freeman Theodore
*(12C) Huxham E E Mrs
*(13C) Hinck Louise C
*(13D) Niles Edith G
*(8D) Hughes Frank
*(9D) Rolland F E
*(10D) Thesingh G G M
*(11D) Hinck C A
*(12D) Hughes Charles S
*(8E) Scanlan Richard D
*(9E) Robinson Nelson S
*(10E) Hinck Ernest C Jr
*(11E) Cunningham G M
*(12E) Brown James S
*(13E) Stanton Joseph G
*41 (1A) James E Mrs
*(2A) Phipps Anita G
*(3A) Roberts Emily Mrs
*(4A) Liefield J I Mrs
*(5A) Appice Anthony D
*(6A) DuPree E Mrs
(7A) Stephens R Louis
*(1B) Hutton A L Mrs
(2B) Grady Thomas H
(3B) Vacant
*(4B) Alexander Alfred J
*(5B) Coons E Lillian
*(6B) Miller Flora A Mrs
(7B) Macoun Alfred E
*(1C) Austin Harry B
*(2C) Wilson Kate R Mrs
*(3C) Williams H A Mrs
*(4C) Blankman L B
*(5C) Nichols A M Mrs
*(6C) Christner Ernest C
*(6C) Pomeroy Carl T
*(7C) Srimgeour Dorothy
*(1D) Stitzer Raymond D
*(2D) Hayward T K
*(3D) Vance John W
(4D) Fairgrieve J T
(5D) Smith Kenneth B
(7D) Huffman Charles E
*(1E) Ham Grace R Mrs
*(2E) Hocart William T
*(3E) Brower Arthur D
*(4E) Stevenson B P Mrs
*(5E) Wolf Madeline G
*(6E) Ward Edward A
*(7E) Day Henrietta M Mrs
*42 Grady William F MD
43 Calvin John
*Oyston Marie A Mrs
Sclater Anne S Mrs
*44 Tierney Mabel C Mrs
45 Fullerton The apts
*Canova Otto J
Mulhirn James A
*(101) Eddy J T ostopath
*(101) Henke E W ostopath
(102) Vacant
(103 Campbell Meredith F
*(104) Campbell M F MD
(105) Murphy M K Mrs
*(106) Lindsley Josephine
*(201) Schramm H M Mrs
*(202) Rice Calvin F
(203) Rose A M
*(204) Russell A A Mrs
*(205) Howell R W
(206) Vacant
*(301) Bursley C nurse
*(301) Bursley Harry C
*(302) Paton William K
*(303) Statler Edward T
*(304) Marvin M N Mrs
(305) Vacant
(306) McDonald Veronica Mrs nurse
(306) Tackett D nurse
*(306) Witschger Elizabeth M Mrs nurse
*(401) Neilley Robert
(402) Vacant
*(403) DeVore Weber
*(404) Hirst Arthur
(405) Vacant
(406) Canning R R nurse
(406) Donovan A C nurse
*(406) Kirkwood E nurse
*46 Weeks Mary A Mrs
47 Forty-Seven apts
*Jones W Rhys MD
*Loesch Mary E Mrs
*Vanderhoff Andrew J
*(1) Jones W Rhys
*(2) Findlay James
*(3) Lewis Emma Mrs
*(4) Meade Elizabeth C
(5) Vacant
(21) Vacant
*(22) Tiffany Edna P
*(23) Courter L C nurse
*(23) Swanson E nurse
*(24) Simonton Margaret
*(25) Llewellyn F B
*(26) Soltau F E Mrs
*(27) Williams Paul L
(31) Vacant
*(32) Dinkel George R
*(33) Curtin Mary D Mrs nurse
*(34) Sanders Charles A Jr
*(35) Seguine William F
*(36) Knapp Mary A Mrs
*(37) Zachary Caroline B
*(41) Howarth L B
(42) Feldman Morris
(43) Morris Rose M nurse
(43) Ross Casta S nurse
(43) Tuttle Clara S
(44) Vacant
(45) Lynch Thomas F
(46) Doyle H Maxwell
(47) Kohler John H
48 Brooks Mae nurse
*Walton Ralph W MD
*49 Hassfother Carl J
*50 Sigler Emma N Mrs
51 Armino Rocco shoe repr
(6) Werner Arthur J
*(7) Speth Caroline E
*(8) Gaffney Edward F Jr
(9) Hertz William B
*(10) Weissbord David
*53 Bell Cleaning and Dyeing Co
Fallon Isabelle clothing
*53bKashmann Isaac H meat
*53cGreat A & P Tea Co The
55 Lariccia John A barber
*55aFeintuch Herman delica
57 Vacant store
59 National Grocery Co
*(1) Jenkins Richard H
(2) Fallon Isabel M Mrs
(3) Pettrulio Flavian L
*(4) Brown Mary nurse
(4) Hahne George
(5) Vacant
*61 Ward Grove Z druggist
63 Claremont av crosses
65 Claremont Court apts
*Metcalf Walter J
Raybon Booker
*(1) Lubinger Philip
(2) Barker M M massage
(2) Million Verner B
(3) Vacant
(4) Vacant
*(5) Hill Henry C
*(6) Vessey Harold A
(7) Vacant
(8) Vacant
*(9) Pringle Fred A MD
(21) Ritzenthaler J C D
*(22) Schimmelpfennig R D
(23) Vacant
*(24) Woods Charles H
(25) Vacant

North Fullerton Av—continued
(26) Lindsley Stephen J
(27) Vacant
*(28) Peaty Francis H
(29) Vacant
*(30) Roberts Weldon
*(31) Russell M D Mrs
*(32) Brown William A
*(33) Diemer Paul J
(34) Vacant
*(35) Derby Harry L Jr
(36) Lumsden George Q
(37) Wehman Henry P
(38) Vacant
(39) Wellenbrink H A
*(40) Williams John M
*(41) Frank H N Mrs
*(42) Steinberg Morris J
(43) Judd Howard C
*(44) Harrison W O
*(45) Reid DeWitt C
*(46) Lawrence F M Mrs
*(47) Ackerman Peter G
(48) Vacant
(49) Vacant
*(50) Stephen Maude D
*68 Connor James H
*69 Thayer Gordon G
*71 Africano Joseph F
72 Vacant
*73 Baker Malcolm decorator
*Baker Fannie D Mrs
*74 Kugelmann Jacob
75 Baker Jessica nurse
*Houdayer Louis
*75rHoudayer Louis garage
*76 Clark Lewis W
*Smith Joseph
*77 Dwyer Theresa A Mrs
79 Casazza George J
80 Freeth Alfred J
Heffernan Michael G
*81 Harrison E N truckman
*82 Koch Edith F B Mrs
83 Costello John C
*Kanner Joseph
85 Browning Jessie Mrs nurse
*Jacobus S Frank
*86 Houghton William A
*87 Johnson Gustave E
95 Walnut st crosses
97 (1) Biggs Jesse W
(1) Eldred Kathryn E nurse
*(2) Rowell Sayward F
*(3) Hayes Kathryn E
*(4) Maher Thomas B
(5) Hanson Alice D
*(6) Welch Charles W
101 Pierro Carmela Mrs
Zanittini Emilio
105 Furr Harry H
*106 Jones D Edward
107 Morgan Norman L
109 Fastige Carmen
*110 Maher Joseph P
*111 Stanfield Henry J
*114 Terry Albert L
Wolfe Jefferson A
*115 Goliath Richard C
*Tillery Nettie I Mrs
*118 Courts George W
*122 Dorsey Addison E
*123 Dittig Mary A Mrs
124 Walnut pl begins
125 Vacant
*127 Simpson James E
Simpson S M Mrs drsmkr
128 Venable Jennie B Mrs
129 Cox Richard
*Owens Henry D gardener
*130 McAlpin Carl J
McAlpin Wilhelmina A Mrs
lodging house
*132 Hamilton William
*133 Dade Ernest H landscape gardener
*134 Ferrera Louis
136 Africano Giovanni
*137 Joyce Walter J
*138 VanGieson Ernest
*139 Joyce Jeremiah J
141 Monaghan M M Mrs
*143 Rush Catherine Mrs
Thompson John R
147 Vacant
149 Vacant
152 Decker Lura B Mrs
*176 Rand School The
189 Chestnut st crosses
*193 Stephenson Louvinia Mrs
*Williams Joseph C
195 Terrell Mancer
*195aTucker James
197 Siccardi Modestino
*Tozzoli Canio
199 Marturano Vito
201 Bush Roswell D
*Potts Cecelia nurse
Swenson Axel W
*203 McCathy Daniel M
*205 Mickens Charles L ice
Scangamora J plumber
207 Bertelson William B N
Janus Olimpia Mrs
Kullman Frank H
*Squamgamor C plumber
*209 DeFalco Nicholas J
DeFalco Samuele
211 Marturano Angelo M
*213 Page Edward H
*214 Adams Samuel J
215 Thornhill Arthur B
*Thornhill B W taxi service
216 Fessler pl begins
217 Town of Montclair Central Storehouse and Garage
*218 Burton Joseph H
Pierce Lillian Mrs
219 Dept of Streets
220 Ferraro Fiore
Gallucci Peter
222 Edmunds James A
Sawyer Nathaniel
224 Clark John
Philpot Alvin C
*226 Fessler George A carp
*235 Hampton Malvine C Mrs
*237 Stafford James E
241 Calhoun James E
*243 Anderson Harvey
*245 Crestone V nurseryman
246 VanNest John
248 DeAngelis Giuseppe
*Williams Gustave
252 Garpestad Erling
Rennallas Sterrie R
*252rMonaco Michele
*253 Hayes Robert J
254 Essex Way begins
255 Erie R R crosses
*256 Danielson Frank E
Guerriero Luigi
James Frederick C
Roberts Louisa W Mrs
257 Champlain ter ends
262 Keith Stanley R
263 Mendel ter ends
*266 Mulligan Thomas F
268 Ashby Grover C
*270 McCaskill Joseph C
*272 Street William H
274 Andrew C Harold
275 Yale ter ends
*276 Ward Franklin R
*278 Wason Alfred B
*280 Fliedner J Edward
*282 Conover A Edward Jr
*284 Kronberg John E
295 Frederick st ends
*— Watchung School
305 Garden st ends
*306 Halsey Donald P
*307 Bedford Russell B
*308 Swenarton W Hastings
309 Mitchell George D H
*310 Cobb Isabelle R Mrs
*311 Rochat Charles E
*312 Weissenborn Edward E
*314 Knowles Elbert B
*316 McLaren Thayer
*317 Morgan Mary B Mrs
317½ Fairfield st crosses
318 Brewster Edward E
*Buttolph Lyman F
Martin Curt L
*319 Goldberg Louis A
*Ward Arthur R
*321 Condit Hillyer M
*McElrath Edward R
*322 Austin Charles V
*323 Phelps Charles C
*324 Osborne M C artist
329 Watchung av crosses
*332 Ryder Dewitt R
*336 Beach John T
*338 Smith Calvin W
*339 Reed Maurice J
*340 Atwater Esther C Mrs
*341 Terwilliger Royal
*343 Stanton Frank T
*344 Boom Andries A
*345 Bunten Harold R
*347 Lane Frank C
Riley F Edsall Jr
*348 Taylor Roscoe D
*349 Archer Osborne R
*350 Lay Howard R
*351 Kraetzer Edgar R
352 Hazelton Page
353 Muller Julius
*354 Thatcher Russell N
*355 Craven Charles E Rev
Craven Julia M nurse
Richardson Beatrice nurse
*357 Enarson Carl
*358 Erskine William H
*359 Sawyer George P
*360 Silver Arthur E
*361 Myers A Stuart
*364 Purse Tracy M
*365 Cummings Edward O Jr
367 Gordonhurst av crosses
*374 Griswold Frederick Jr
*376 Miller John D
*379 Pinkerton Thomas N
*380 Brooks Wilbur W
381 Aubrey rd ends
*384 Balivet Henry P
386 Wheeler Homer J
*388 Cook Roy J
*390 Parker J Winner
*392 Price William E
*393 Rohlfs Charles H
*394 Keator Clement S
*395 Field Frank H
*396 Howell Walter M
*397 Tams Algust
397½ Caroline rd ends
399 Batchler John
*400 Pierson A builder
*401 Moffat David A
*402 Neidlinger Samuel C
*403 Petroff Peter A
*404 Cokegair E W carp
Cowie Elmer L
*405 Vogel William J

NORTH MOUNTAIN AV fr 759 Bloomfield av N to Braemore rd (Right odd)
*7 Frost George W
*9 Alford Leon P
*10 Hamlin Horace P
*11 Leming Elizabeth R
*16 Fobes Joseph H
McMullen Carnel
17 Dingley Kate N
19 Braine Bancroft G
*20 Hubschmitt H A Jr real est
*21 DeLamater VanNess
*24 Carpenter Louis S
24½ Highmont ter begins
*25 Wertz Frederick L
*26 Lay L Oscar

North **Mountain Av**—continued
*27 Sh[illegible]hand Kenneth R
*30 Sh[illegible]haultz Clifford G
*30rC[illegible]arroll John J
*31 O[illegible]liver William T
3[illegible]8 Claremont av crosses
*36 [illegible]vey Henrietta J
*37 Weston Edward
37rEckert Friend A
*39 Reid A Duncan
*42 Menge Edna L Mrs
*44 Frost Nellie L Mrs
*49 McGraw James A
50 Cox George C
*60 McDowell James W
60rBernhardt Oliver
*61 Banister William A
Hill Leslie A
*75 Emery Marianne C Mrs
*75rMcLaren Andrew A
77 VanVleck st crosses
*79 Brown Kirk
*87 Cox Robert L
*90 Forsythe Homer J
*91 Leet George K
*93 Francis Charles E
96 Alpine st begins
*97 Benbow John
*99 deClercq George E W
*102 Beling C C MD
*105 Lintz Jules J
*106 Buermann August Jr
*108 Gessford J Douglas
*109 Wood Charles S
109½ Rydal pl ends
*111 Jacobus C Easman
112 Ford Nellie Mrs
*118 Frank Karl G
121 Club st ends
122 Vacant
*123 Cronise Norman M
*McKeag Isabella Mrs
*124 Wallace Robert H
*127 Crane F LeRoy
*128 Lincoln Charles M
*130 DuVal Merlin K
*131 Huff Thomas H
*133 Sterling Charles A
*135 Rose Ernest A
*136 Raymond Howard W
*West Catherine Mrs
*137 Heim Oscar V
*140 Carr Shirley N
*141 Hart Henry R
*142 Carr George J
*143 Lockwood John A
*145 Davidson Herbert C
*147 Sidman Alfred G
149 Hathaway Herbert M
*150 Wilsey Frank D
*151 Williams Alfred D
*153 Nichols Thomas B
*154 Gilman Frank L
*155 Richardson Albert E
*157 Terhune Charlotte Mrs
*159 Albey Frederick
160 Vacant
*161 Sorenson Joseph R
*166 Parker M Park
169 Berkeley pl crosses
*170 Luria Arthur S
*173 Walz Shaubut C
*174 Thompson Charles D
*178 French Wayne M
*180 Durbridge Gwendoline
*188 Sherwood William C
196 Kittle Arthur S
*197 Osborn George C
*199 Henry John A
*201 Barker Harry
*205 Copp Earl F
*206 Ridgway Charles D Jr
*208 Rose Willis M
*211 Roberts Elmer
*212 Clark Jesse W
*214 Sollmann Carl P
*215 Morgan Herbert W
*217 McIntire Clifford
*221 Behan James F
*222 Currier Herbert A
*224 Fox D Alvin
*225 Sellmer J Carl
*228 Bonn Herbert E
*229 Cox Carlton W
*233 Stoker Harold C
*237 Brown Gordon
*238 Herbert W Copley
239 Watchung av crosses
*241 Burrett Claude A
*243 Hemphill Albert W
*245 Turner Arthur B
*247 Browne John
249 Miller Charles G
*250 Clark Franklin J Rev
*251 Ludoweig Francis A
*252 Ayres Stanley W
*253 Maher Lester E
*254 McLean William H
*256 Vreeland Wallace N Jr
*257 Webster William A
*258 Graham John A
259 Brookfield rd ends
*262 Fry Morton H
*264 Townsend William W
*266 McBurney Wallace A
*268 Covert Herbert B
*270 Reppert George H
*272 Carpenter John T
285 Godfrey rd ends
286 Vacant
*287 Phillips Stuart
*288 Wilshusen Frederick J
*290 Perkins Walter F
*293 Seeley James P
294 Vacant
*295 Leach John P
*296 Stacy Henry
*297 Raymond Nelson E
*298 Lieder Nicholas
*299 Butterworth Frederick G
*300 Allen Hugh W
*301 Moore Robert artist
302 Vacant
*303 Pease Ernest M
304 Vacant
*305 Webster Edward H
*308 Ellis Albert H
*310 Davies Arthur F
311 Parkside rd ends
*— Anderson Park
*316 Tate James F
*320 Anderson Annie W Mrs
*326 Clark Guy G
*330 Etherington Charles K
*334 Anderson Charles W Jr
Anderson Realty Co
*338 Cushman J Clydesdale
*344 Chandler William H
*346 Juergens Hubert F
*352 Kroitzsch Walther
355 Bellevue av crosses
356 Devoe William B
*364 Zeller Walter P
*366 Germain Leon W
373 Lorraine av ends
*376 Fox Abijah C

NORTH SUNSET PARK fr Sunset pky W to 83 Norwood av (Right odd)
*11 Main Fred L
*17 Vernon Ida E Mrs
19 Marsh Chauncey H

NORTH VIEW AV fr 179 Wildwood av N to 200 Bellevue av (Right odd)
9 Wilson Amy M C nurse
*Wilson George
*11 Garritson G E plumber
*14 Mershon Roy M
*16 Hjelstrom Joseph A mason
17 Summit av ends
18 Eagelson David
*19 Meeker Arthur Y
*20 Fewkes Agnes M Mrs beauty shop
Fewkes William M
*23 White Joseph L
25 Duprat Gustave H
*Sigler Elizabeth W Mrs
26 Commonwealth Hall
*29 Bliss Frank E
*Wilson Mercelon S
*33 Howe Clarence O S
37 Cooper av crosses
*40 Decker Helen A Mrs
*42 Harris George S
*44 Harris David painter
Stanley Robert
*45 Neville J Annan
*46 Pierce Sarah Mrs
*47 Lindley Evelyn C Mrs
*48 Tracy Florence Irwin tchr music
*49 Roehrenbeck George H
*51 Dunning Marillo B

NORTH WILLOW fr 367½ Bloomfield av N to 99 Walnut (Right odd)
*3 Nixon Howard S
*Northrop Charles L auto repr
*5 Standard Battery and Engineering Co
*7 Svenson John & Co Inc autos
*8 Knapp C F welding
*10 Scilla A blksmith
*12 Samuel C J plumber
*12aButler James Grocery Co
*Woodruff G L clockmkr
13 Glen Ridge av crosses
*14 Brussaly Angelo J
Manton Mary A
*16 Feltey Franklin E J
19 Trinity Episcopal Church
*20 Fleming Timothy G
*22 Carson John L
*23 Adamo Joseph real est
Palma Harry
24 Anderson Nils
*MacConnell Emma F
*25 Chambliss William H
*26 Taylor Herbert A
*27 Hallis Dagmar C massage
Ekestam Agnes E massage
*28 Person Ida M Mrs
Swanson Victor carp
29 Cuddy Theresa nurse
*Paxton Isaac N
29aDurning Ambrose T
30 Brickett Raymond J
Hogan Agnes Mrs
McGuire Mae Mrs
*McHugh John J
Weisbord Benjamin
*31 Gustavson G Frederick
*Gustavson & Son real est
*32 Haesler Mary Mrs
*Johnson William H
*33 Fear C expressman
*34 Riehl Edward
*Skidmore Frederick H
35 Abrams J Jacob
*Abrams Philip
*36 Lonergan C Mrs nurse
*Recht Henry J
*Montclair Window Cleaning Co
*Moster Simon
37 Vacant
38 Moffett Hulda Mrs
*Toomey John F
*Willets Emily H Mrs
39 Willow Auto Repair
40 Brush Charles H
Fear Joseph C
*41 Hyland Francis L
*42 Reilly John I
*Spaulding Joseph M

North Willow—continued
*43 Cavanaugh Nellie R drsmkr
*Gardner Morris F
*45 Booth Anna B Mrs
46 Foster Wilbur S
Giblin Catherine M Mrs
*Reese George L
*47 Dodd Raymond F
Eckert Adam E
*48 Clegg J Howard
*VanNess Howard W
*49 Kennedy Joseph L
*51 Campbell Reuben L
52 Owiter Adolph
*53 Costa David E
55 Claremont av crosses
58 Collins Daniel W
Herrmann Ernest
*59 Boehmer Arthur W
Leibe Charles H
60 Nead Mary R
Peel Gertrude Mrs
61 Gibson George P
*Gibson & Collins masons
McAuliffe Eugene V
62 Feltey Donald F
*McCarthy Charles T
*63 Horton William H D taxi service
*65 Block Frank J
Scanlon M Louise Mrs
66 Candon Mary A nurse
*Dockery Delia A Mrs
*Hall Frederick C
67 Peterson August J
*Peterson Samuel
68 Flynn Thomas J
*Tron John Rev
69 Kelly James
*69rWest End Cornice & Skylight Works
70 Caputo Salvatore
*Freedman Joseph H
70aGarvy Thomas P
McGruther R George
70½Gurray John
*White Harold F
*72 Julius Peter
Lynn Edward E
*73 Rogers Berton Inc roofers
*74 Burke A Clayton auto painting
*S & S Auto Repairing
*75 Roe William S Inc plumbers
78 Gustafson Carl G painter
*Peterson Oscar A contractor
81 Vacant store
83 Vacant store

NORWOOD AV fr 177 Bellevue av N to 170 Alexander av (Right odd)
4 St Cassian's Roman Catholic Church
7 Lorraine av crosses
*9 Gallien Addison J
*11 Wilson Henry F Jr
*15 Bunke John
*19 Morris Allston J
21 Vacant
23 Schroeder Maria Mrs
24 Oakwood av begins
*25 Broecker Frederick W
*27 Moxley Harry L Jr
*29 Garretson Malcolm C
31 Wehringer H Harry
37 Inwood av crosses
60 Fernwood av begins
61 Lodge John
61½ Inwood pl begins
*63 Rowlette Moses N
*68 Freeman Daniel R
*70 Patrick Walter W
70½ Norman rd begins
*71 Cooper Frederick B
*72 Wightman Gordon E
75 S Sunset Park ends
*80 Lyle Cornelius R
83 N Sunset Park ends
84 Marion rd begins
*85 Marsh Sarah W Mrs
*88 Hadrell Orry B
*89 Collins William F
*91 Hebbard Edgar C
*92 Lehnhardt Karl F
93 Glenwood rd crosses
119 Elston rd crosses
*121 Mitton Sidney J
124 Wellesley rd begins
*125 Pugh Douglas
127 Overlook rd ends
*129 Cooper Walter W
133 Vacant
*135 Moore J Ernest

NORWOOD PL fr 390 Upper Mountain av W to 351 Highland av (Right odd)
17 Seneca pl crosses

OAK fr 133 Harrison av E to 42 High

OAK PL fr Erie W to 119¾ Forest (Left even)
*16 Smith William
*Swan Samuel W
*18 Harding Henry C
*20 Galla Vincenzo
Guttilla Paul
22 DeRosa Giuseppe
24 Carlson Elmer F
Corcoran John
26 McDonald Maurice P
28 Corcoran Patrick
McCartney Robert

OAKCROFT AV fr 9 Brookfield rd N to 23 Carteret (Left even)
*4 Rogghe John C painter
10 Murphy Edward A
12 Dallas Kathryn
*14 Rea Howard B
16 Vacant
18 Godfrey rd begins
24 Carlson John A

OAKWOOD AV fr 24 Norwood av W to 641 Valley rd (Right odd)
*31 Guerber Adele
*31 Reimann Walter H
*32 Butler William
*34 Packard Frederick L
Ruprecht Carl H W
*37 Suling John W
*40 McMahon Michael E
*41 McMullen John C
*42 Appelbee Francis J
*45 James Gordon
*47 Thompson M T
*48 Bourne T Fred
50 Nichols A A tchr music
*Nichols Frances R Mrs
*51 Morgan Walter E
*52 Smith Edgar L
*53 Baker Moses N
*56 Smith Henry T
*58 Fitzpatrick Irving
*59 Davis Seward
*63 Lardner Josephine P
*64 Kennedy Thomas F
*69 Neff Elmer H
*70 Gibson George H
*72 Kloss Charles L
*73 Taylor Walter P
*74 Allen Roscoe C
*75 Mackey Wallace B
76 Versfelt Edna M drsmkr
*Versfelt John J

ORANGE RD fr 692 Bloomfield av W to S Orange line (Right even)
*2 Texas Co The oil
10 Weisberg Herman
Apito Thomas U
12 Zichella James
*14 Tibbs Richard P
15 McCollough Susan Mrs
Randolph Roscoe
— Public Kindergarten School
16 Brown Henry Q
17 Johnson Catherine
Swats Lonie
*18 Paine Robert E
19 Trent Alexander
Walton Robert
20 Carter Lewis
20rWardell Joseph
21 Vacant
*22 Grigsby William R
*23 Jones James D
*24 Lee Burr
24½Vacant store
*25 Parker Eunice L Mrs
*Scott Fountain
*26 Guancione E conf
26½Carreck Mary Mrs
*Guancione Erminia
Lickella Nicholas
*27 Orange Road Auto Repair and Supply Co
*28 Johansen Alexander B
Johansen A E Mrs drsmkr
*29 Forde Patrick J
30 Pearce Annie
*Peters Otis L
33 Hughes David
Ward Frederick D
35 Graham Charles W
Kellem Frank J
*Green Joseph T
Sheppard Richard
37 Gannon Ellen M Mrs
Johnson Gust
*39 Davidson George lawn mower repr
41 Peterson Alec
43 Vacant
45 Truesdell Matilda Mrs
*Truesdell Paul E dentist
*46 Spaulding School
47 Neill William
*Neill William & Son Inc contractors
*54 Hillside Junior High School
58 Hillside av begins
59 Church st ends
*60 Richardson Arthur H MD
*62 Cameron Gordon
*63 Beers Mary F chiropodist
Mahoney Nellie
*64 O'Mara Richard A
65 Corby Cyrus C
*Corby-Lewis Studios music publishers
Corby Mabelanna real est
*Lewis M Josephine real est
*66 Washer Theodore H
67 Vacant
*68 O'Neill John F carp
*69 Beck Bertha C
*Ross Nathaniel W
*70 Kaveny Thomas B
*73 Burbank Rembert W
Charton Paul W
*Cooper Herbert J
*Krahl Walter L
*77 Hague Clara D Mrs
*Loughran Helen C
77½ Myrtle av crosses
79 Vacant
81 Vacant store
87 Higgins James J
*Olson B Gustave
95 Plymouth st crosses
103 Carney Annie C Mrs
*105 Oakley William F
*108 Clark Mary E B
*109 Baker John E
*111 Miller George F
121 Union st crosses
*129 Sinn Francis P
141 Russell ter begins
147 Hawthorne pl ends
152 Porter pl begins
*154 Leverich Henry
*156 Russell Thomas F

Orange Rd—continued
*157 Vietor Jan F
*158 Taylor Robert
*160 VanNess Charles A
160½ Cross st begins
*161 Pierce Robert M
*162 Merryweather J E Mrs
*164 Graham John
166 Ferris Adah C Mrs
*167 Jordan George F
*169 Wichman George I
*170 Cook William H
*171 Hutchings Charles A
*172 Connell Sarah Mrs nurse
*173 Doane William T
*174 Gleason Margaret D Mrs
*175 Nostrand E C Mrs
176 Vacant
*177 Macy Harold G
191 Gates av crosses
195 S Fullerton av ends
*197 Scudder Frank D MD
200 Melrose pl beings
201 Harkness H Lester
*203 Lopez Elizabeth Mrs
Whitlow K nurse
204 Vacant
*205 Ferris Elvin E
*207 Barker Adele G Mrs
*208 McTague Charles F
208½ Warren pl begins
*209 Zimmer Emil J
*210 Harrsen Harro P
*211 Schermerhorne Leon
*215 Hoermann Hans H
*216 Wallace Albert S
*217 Smith William A
*220 Shields Simeon T
*221 Budelman John F
*223 Taylor Mabel V Mrs
*224 Brookside School
*226 Sullivan Elizabeth C Mrs
*227 Price Donald O
*228 Vreeland Frederick R
*229 Finckel Conyers B
*231 Moler Jessie Mrs
*232 Wilson Carroll A
*235 Herst Charlotte E
238 Llewellyn rd begins
239 Elm st ends
*240 Carey Steven W Jr
243 Garey William L
*245 Schafer John H
*247 Walmsley Hardie B
*249 Cerf Louis A Jr
251 Irving st begins
*253 Dewart Hugh
254 High st begins
256 South Presbyterian Church
257 Vacant
*261 Meyer J Arnold
*266 Rothschild Mark
*267 Behl Martin E
Henshaw George R MD
*268 Campbell James A
270 Pope Edward S
*272 Kellogg Frederick S
*274 Kellogg Charles S
*276 Pipi Louis
277 Draper ter begins
*279 Clancy Bridget M nurse
*Gannon John J
*280 McQuoid James B roofer
*Sloat Archibald E
*281 Sprague Edith H Mrs
282 Fischer Nicholas J
283 Boyd Robert J
284r Penn William T
*285 Bull William F
*287 Coopey George L painter
*288 Tuers David
*289 Lefevre E E art goods
*291 Schneidewind Henry B
292 Cella Jerome D
*293 Heffernan Bernard J
*295 Vought May D Mrs
*297 Lauer Susan W Mrs
299 Ladd Byron A
Page Frank L
299a Brinkman James
Findlay George
Saunders Corrine M Mrs tchr music
*Stevenson John A
*301 Mascera Joseph
Gibbs Frederick A
*301a Carnevale Domenick
*Girardot Henry
Hamrah Abraham K
303 Dianella Natalie
Foan Henry J
*305 Campbell Walter
Gallucci Frank
Johnson Waldemar S
Trestifilippo Angelo
*306 Moten William
307 Anderson Walfred E
Cummings Charles A
*Dunn Ada Mrs
*National Beef Co
*South End Beauty Parlor
Murray Albert W
Sauer Peter
Zingali Anthony
307a American Stores Co grocers
*308 Cardell James
*309 Hein Frank conf
*309a Heyman Bros meat
*310 Gibbs Hardware Co Inc
*Montclair Drug Shoppe
*Stein Abraham tailor
310½ Cedar av begins
311 Great A & P Tea Co The
312 Peterson Ellis W
Richsen Bertha Mrs
*Roll Gustave meat
Sellick Alfred L
*312½ Guiedone Frank fruits
*313 Katz Samuel druggist
314 National Grocery Co
*314½ Kantor Morris delica
315 Bartolomei Anthony
Calabro M shoe repr
Cywinski Louis
*DiGeronimo & Bro tailors
Hastings Maude
McKean M H Mrs nurse
316 Giammella S shoe repr
Glomb Walter J
Receptor Morris
Sang Robert
Scroggie Albert
*317 Cywinski Louis baker
317a Vacant store
318 Gagliano M dry goods
Autarino Samuel
Hodgson Horatio R
*Neubauer David
Posner Irving
*Standard Stores grocers
318r Gagliano Michael
Longo John
*319 South End Real Estate Co
320 Albanese Frank
Cirillo Larry
Vacant store
*321 Essex Title Guaranty & Trust Co branch
*Schnetzer J J auto repr
322 Vacant store
323 Washington av ends
*324 Frost Max
Jones R C W real est
324½ Joe William
*Seldon James cleaner
*325 Ferraresi Olivien
Gannon Patrick J
Meehan J F auto repr
Merkel Frederick W
*Mulvey's Service Station
326 Fung Charles laundry
*327 Hurlbut Horace A
328 Fung Charles
*329 Giammella Sebastole
*331 Hoops Henry W
333 Grenada pl begins
334 Vacant
*395 Carlson Nils E
Sterner Justine H Mrs nurse
*Sterner William H
*339 Kaplan Jacob
*340 Kramer Louis
*341 Rosenthal Philip
*342 Freeman Theodore A
*343 Artopoeus F C veterinary
*Dickopf Howe L Mrs nurse
345 Linden av begins
*347 Williams George A
*347a Williams John
*349 City Window Cleaning Co
Osiecky William
*351 Webb Carl E
353 Gossman August
*354 Caulo Donato
Esty Robert E
355½ Hollywood av ends
*357 Wilson John J
*359 Rahm Walter E
361 Vacant
365 McCoy James B
367 Monks Norman
*369 Herbeck Frederick W
369½ Willowmere av begins
*375 Haardt Ludwig
*376 Decker Philip
377 Canterbury dr begins
379 Burger Jacob L
382 Denman Westen
*Montclair Construction Company
*Pezzicara John
*382r Jackson William
*387 Flint M E & W E butter
*Flint Myron E
388 Calhoun Arthur J
*Scherer Frank J
389 MacLachlan Alice nurse
*MacLachlan E Mrs nurse
390 Leaman Oliver Howe
*391 Brewer Walter B
392 Ward pl begins
*394 Reigarf's Garage
395 Edwards Edwin
*397 Miller Abram grocer
*398 Good Henry & Sons florists
399 Vacant store
*400 Leaman Oliver H monuments
*Rosedale Monument Works
405 Vacant store
407 Pleasant Way crosses
408 Rosedale Cemetery
*Riegraf Frederick C
*409 Montclair Monumental Works
411 Cook Lawrence L
411½ Rosedale av ends
413 Webb Sante
413a Kneuker Andrew
*415 Cobb Wallace A
417 Harris William R
Salzarulo Jerry
419 Prudent John H
421 Turner Irving R
423 Darker H
*Heddy Harold M
*429a Murray John J
430 Cemetery of Congregation Shapley Teflos
431 McDonough John F
432 Kelley Thomas
433 Brooklawn rd ends
*437 Greenley Thomas D
*439 Temple William
*443 Putnam George W
445 Temple Albert
Vacant store
447 Krasowekl Alexander delica
449 Demos Joseph conf
451 Vacant store
453 Vacant store
455 Vacant store
— Porter Park

ORCHARD RD
299 Culver Frank
OVERLOOK RD fr 632 Grove W to 127 Norwood av (Right odd)
*51 McLeod Harry J
53 Meskill Thomas T
54 Vacant
55 Drallmeier George T
*56 VanHorn John A
*57 Cavalli Maximillian E
*58 Nissen Carl F
*60 Wright Ernest B
62 Ketterer Ferdinand L
*63 Davidson Arol
*63a Spinelli Michael
*64 Allen John F
*65 Wills Aaron J Jr
66 Vacant
*71 Kennard William C
72 Ford Raymond W
*73 Hanway Verna W
*Montclair Sanitarium
*74 Jencks Willard H
*77 Strong George W
83 Park st crosses
*92 McKenna John A
*93 Westendorf Augustus E
*94 Davenport Gideon I
*95 Scherr Julia Mrs
*96 Morgan Jessie G
97 Vacant
*98 Terry Melvil W
99 Vacant
100 Gage Harry L
OXFORD fr 41 Christopher E to Glen Ridge line (Right odd)
1 Grove st crosses
*3 Fusco Angelo J
Langton Dennis H
*5 Nelson Carl M
*7 Grillo John S
Serfrico Louis
Sinigalliano A tchr music
*8 Edwin Abraham
Innes Mary
*10 Lorion Albert J
*Williams Lizzie M Mrs
11 Bridge Walter
Herrmann Oscar
Herrmann Frederick
*Herrmann & Son Inc elec
11a Coffman Leslie
Goetschius John H
11b Kubie Henry
White Albert
12 DeFlores Ralph R
*14 Dimmick Henry
15 Galway Frederick W Jr
Swenson John O
*16 Conway George F
*Neely Joseph C
*17 O'Malley Thomas
18 Field Gladys L nurse
*Field William G painter
*Hall Margaret L
*19 Erickson John
*20 Michel Walter E
*Newhall Nellie Mrs
*21 Meiners C H Gustave
*Widenmann Hans A
*22 Pendry Harry E
*23 Higginbothan R W Jr
*Roberts Lawrence C
*24 Wright Robert F
*25 Feldman Jacob
26 Quigley Gretchen nurse
*Quigley Henry C
*29 Purdy Willard G
*Sperling Walter J
*30 Haines Thomas H
*32 Koenig William
*33 Mershon Stephen L
*Purcell Elmer F
*34 Dieterich Frederick S
*35 Smith C Raymond
36 Tremont pl begins
*38 Metzer Eugene C
*40 Sofield Franklin D
*41 Pearse Paul tchr dancing
*43 Bodholt Otto V
*44 Block Charles F
45 Walnut Crescent ends
*46 Longbotham Charles E
47 Tomnins Arthur V
PARK fr 520½ Bloomfield av N to 18 Mt Hebron rd (Right odd)
— Painters Local No 241
*5 Montclair Barber Shop
9 McCurdy Samuel conf
*Montclair Times The
*Montclair Times Co publishers
*10 Chameroy L & Co shirts
Chameroy Lulu S Mrs drsmkr
*Chameroy Victor decorator
12 Cestone John rest
*18 Continental Oil Co
24 Vacant
*25 Young Men's Christian Assn
*Rotary Club of Montclair
*26 B P O Elks Home
*Fleming Charles barber
Werner Alfred
*30 Montclair Dept of Water
*31 Hughes William
32 Portland pl begins
*33 Finnerty John M
*34 Brady M T plumber
*35 Bates A G Inc upholstery
*Bates Arthur G
*Allen E Mrs nurse
*36 Brown Thomas A
37 Munn st ends
*38 Jacobus Harry N
*40 Johnson William L
*40a Finnerty Mary J Mrs
*42 K of C Home
O'Brien Thomas
42½ Montague pl begins
43 Hazen J D Mrs
*Huggins Lydia M Mrs
Macintosh Harold W
*44 Central Presbyterian Community House
*45 Kern E Clarence MD
Kern Edward C
*46 Central Presbyterian Church
Church of the Saviour
*47 Wilson Robert M
*49 Park Manor rest
Sosman Fred P
*51 James Julia E Mrs lodging house
55 Stevens Helen T Mrs
*Stevens J Thompson MD
55½ Claremont av crosses
*56 Brown Arthur K Inc funeral directors
*57 Klass Max
*60 Perkins Arthur L
*63 Finerty Francis A
*66 Wylie Edmund M Rev
67 Engle Clarence F
*See Edna
Mountain Ridge Tavern rest
*70 Holmes Edward H
71 House of Finnerty (private hospital)
*Finnerty Francis A osteopath
*Finerty John M osteopath
*Finnerty Raymond J dentist
*76 Hughes Frank R
*77 Codey Service funeral directors
Wilson George J
79 Walnut st crosses
*80 Dunbar Frederick W
82-86 Helena Apts The
*82 Massa Olive E Mrs
*Viskniskki Guy T
83 Allard Ethel Mrs
*84 Holbrook Frank M
85 Potter Florence D Mrs
*86 Lutkins Alfred A
*Lutkins Margaret C Mrs
86r Vacant
*87 Syrett Frank H
88 Bunten George T
*89 Hogan J Harrie
*90 McConkey Henry
*91 Small George E
*92 Fuller Theodore S
94 Vacant
*96 Craig Horatio
97 Vacant
*98 Bull William J MD
*100 Cook J Alexander
*101 Pantaenius Eleanor C
*102 Lennox Robert H
*103 Laurence Perry S
*Rolling Tooth Brush Co
*104 Quackenbos John M
*105 Stanhope Arthur E
*106 Thomas Eugene V
106½ James st begins
*107 Davey Joseph T
*Salov M Baer
*108 VanLiew Willard R
*110 Goldstein Isadore
*111 Hayden George F
*Loeffler Henry D W
*Swan Evelyn
*112 Thomas Charles E
*113 Bond Charles H
*114 Reeder LeRay T
*115 Renwick Jane B Mrs
*117 Beal Charles A
119 Metheny Margaret S Mrs
*Seibert J Porterfield
*Trochsel Marie E
*121 Hain Malcolm
123 Chestnut st crosses
*134 Heddy George E
*135 George Inness Junior High School
*138 Zeigler Eleanor
*144 Engel Albert
*145 Jackson Frank W
*147 North Charles E
*148 Pluymerth Nicholas J
*149 Mohlman George A
*152 Reighley Lyster C
*153 vanDoorn William
*159 Deetjen Luis A
*160 Hallock George L
*161 Miller John J
*162 Haring Bessie B
*163 Pines The rest
*Wotton Eliza N Mrs
*164 Cairns Irving
*167 Klaber William
*168 Foshay P Maxwell
*172 Casey Harry H
*174 Macnutt Frederick A
*175 Maxwell Harriet V Mrs
*176 Nicholson George E
*177 Lyon Oliver C
*Strohm Harold C
179 Essex Way ends
*180 Edgar Andrew J
*183 Gee Howard J
*184 Cole Viott M
*185 Hoffman Joseph A
188 By-Sel Realty Co
Montclair Realty Co
*Holmes Samuel J
*189 Patrick John J
*190 Cook Ernest H
*192 Drew Jerry D
*196 Volk Walter E
*197 Pratt Theodore D
*200 Cory Russell G
*202 Smith Victor K
*204 Hughes Rupert S
205 Gallenkamp Alexander R
*206 Harris George E
*207 Cosgrove Percival J
*209 Malstrom Nils I A
*210 Graham Guy A
*211 Delatush John C
*213 Cummings Harold H
*214 Benedict Frederick S
*Sawyer Lawrence J

Park—continued
*215 Devlin Margaret M Mrs
Scales Albert N
*217 Doermer Ferd
218 Deetjen Waldemar L
*Tucker Caroline H Mrs
219 Crane Fannie M Mrs
*Fallon Michael J
*220 Burrows Forrest E
*Thompson Newell A Jr
221 Duffy James E
222 Conlon Alpheus N
*223 Allen Louise J Mrs
*225 Fitzgerald J plumber
*226 Bailey Austin J
*Pollard Dwight E
228 Vacant
*230 Chambers Edmund J
232 Finke Georgina H Mrs
Freeman William R
*234 Diver William R
Kahl Charles A
*238 Amberg Arthur J
*Smith Benjamin W
*240 Collins Stephen I
Davie Rowland H
*242 Bruff James L
*Sturges John S
*— Erie RR passenger station
249 Watchung av crosses
*250 Gusman Nathan conf
*252 National Grocery Co
Shaelson Isadore
Sutera Mary D Mrs
*252a Harrison Market meat
254 Kiesler Bros plumbers
*Snedaker H L & Co real est
254b Bonelli Louis shoe repr
*255 Hupfeld F H Mrs
*Stanton T William
*256 Park Street Garage Inc
*258 Coit Elizabeth O Mrs
*Cokefair Generva C Mrs
*260 Truax Ada Mrs
*261 McClure Henry J
Jordan Frederick J
*262 MacGregor Helen tchr music
264 Macgregor Harry S
*Haney Martha Mrs
*265 Gibbs Mary Mrs
*266 Cornwell Alice Mrs
Crowder Carl G
*267 Ayres Warren W
*Dillaway Charles F W
268 Ehlers William A
*Ordway Edward W
269 Reed James R
*Haughey Thomas W
*271 Saxton Robert T
*Wadsworth William A
*272 French George W
*273 Huber Kenneth G
*Weber Albert
*274 Williams Harry R
*275 Morehead William G
*276 Helps William J
*278 Dickson Octavius S
*280 Surbrug Carlotta G E Mrs
*281 Neves Charles S MD
*284 Larison William J
285 Gordonhurst av crosses
*290 Brandon John R
*293 Batting G H Mrs
*294 Walker Frederick H
*296 Holihan Grace S Mrs
*297 Christian Benjamin D
*298 Keasbey Aertsen P
*299 Clark John D
*301 Robertson Frederick
*302 Loeb Leo
304 Madge Norman G
*305 Emery James A
*308 Earl Caroline F Mrs
Riehle Edwin A
*309 Veitch James
*310 Tupper Frank A
*311 Messler Alfred R
*314 Crowe Josephine M
*316 Creighton John T
*319 Voorhees Anson A
*320 Young Alvin
325 Marble Stuart J
*329 Palmer Courtland
*330 Grenier Arthur S
331 Wildwood av crosses
*337 VanVleck H Russ
*342 Hubbard Edith D G Mrs
*345 McConnell Howard F
*346 Thomas Percy H
*350 Walmsley Joseph T
355 Summit av crosses
*356 Wakfield Bernard
*357 Gibbons Willis A
*362 Cockefair Philip H
*363 Ewing Elizabeth J Mrs
*364 Moir Henry
365 Curtis Henry
*369 Buckalew Farmer W
371 Cooper av crosses
*372 McDonald J Frank
*374 VanTassel George
*375 Petz Adam E
*377 Stanton John F
*378 Cushman William C
*379 Martin Robert C
*381 Risk Frederick J
*383 Davidson Benjamin P
*386 Butcher Charles R
*387 Lyman William L
389 Bellevue av crosses
*401 Beebe Henry W
405 Vacant
*407 McGeary Rose A Mrs
*409 Foote John H
*411 Ollive T Marcus
*412 Wing Laura L Mrs
413 Lorraine av crosses
*425 Scott Thomas R
*429 Merrick Eliott T
431 Haddon pl ends
*433 Burrows Walter C
*437 Farnsworth F Crawford
441 Clarewill av ends
*444 Dickinson Howard C
*Gould M Estelle
444r Douglas Truman B Rev
445 Dunham Silas H
*446 DuMont William H B
450 Egan Joseph L
453 Vacant
455 Inwood av crosses
*462 Goldsmith Charles C
*465 Sparks Edwin W
470 Wright Edgar F
*473 Betteridge Albert E
*474 Hanks Charles H
475 Buckingham rd ends
*480 Westerfield W Rogers
482 Sunset pky begins
*483 Pleasants Frederick
*490 Taylor W Hetherington
*495 Phillips C Swayne
*497 Arthur Mary J Mrs
*500 Schneidewind Howard B
504 Glenwood rd begins
*508 Herrell William J
*509 Tinkham Julian R
*510 Gelhaar Charles P
*512 Crowell T Irving
*516 Woodward John M
*517 McCormick Robert M
518 Elston rd begins
*520 Croll A Gilbert
*522 Hannon John W
*525 Jones Fanny M Mrs
*526 Canham Charles P
*530 Ewing Harvey M
*533 Appel George H
*534 Paul Julius
535 Overlook rd crosses
*537 Rosendale Ryan W
*538 Cramer George B
*544 Hopkins Alfred R
547 Alexander av crosses
*550 Fulle Charles A
*555 Gies Howard S
558 Vacant
*559 Meeker Samuel M Jr
*561 Brooks J Ansel
562 Macopin av begins
*563 Saxby Lewis E
*565 Melin Oscar W
*569 Moser Arnold
*571 Conger James W
*573 Boon Walter R
*578 Smith Stanton M
*580 vonSchmid Adrien T
*584 Smith F Stoddart

PARK PL fr 58 Wildwood av N

PARK TER fr 149 Alexander av N (Left even)
*2 Knowles Helen
*3 Malcolm Howard M
*4 McNair Walden H
*5 Adams Paul D
6 Vacant
*9 Brooks Donald
*11 Ferris Frank M
*13 Mayer Townsend E
*18 Everett Paul R
*20 Day Walter M

PARKHURST PL fr 820½ Bloomfield av NW to 18 Rockledge rd
*18 Merrill Joseph M
30 Cooper Drury W
32 Afterglow Way begins

PARKSIDE RD fr Erie RR W to 311 N Mountain av (Left even)
2 Carteret st ends
12 Edgemont rd ends
*16 Skehan John E
20 Princeton pl ends
*22 Perry Isabel D Mrs

PARKSIDE TER fr 518 Highland av SW to 13 Mountainside Park ter
4 Lempert Frank C

PARKWAY fr 300 Valley rd W to 55 Edgemont rd (Right odd)
*3 Vezin Otto
*5 Blight Andrew E
*7 Parker Frederick J
*9 Wilson Clare
*15 Newmiller Charles L
*17 Latham Royal F
*19 Mount Raymond I
*21 Carman Fletcher F
*25 Taylor Harry E
*27 Wilson William C
*31 Findley Alvin I
*35 Klein Rulof

PATTON PL fr 21½ Macopin av N to Nassau rd (Right odd)
*7 Taylor Edward N
*9 Lane Robert S
*11 Livingston William M
*13 Painter Arthur E
*15 Hess George
*19 Huttenloch Morton W
*21 Ryan William H

PIERPONT DR fr junc Canterbury dr and Planchet dr E

PIERSON PL fr 66 Woodland av S W to 19½ Marston pl (Right even)
2 Beall Turner A
3 Coolidge Harry B
*5 Umbach Walter R
6 Nicoll James Y carp
*7 Kumpa Julius
*8 Mackey William G Jr
*9 Hinckley John F
11 Smith Howard N
12 O'Brien John A
12½ Tennis pl begins
*14 Burrows Margaret nurse
Burrows William A
*16 Orvis Harold H
*18 Read Mary W Mrs
*22 Anderson Harvey A
*24 Ackerman Lura Mrs

PINE fr 163 Bloomfield av N to 35 Walnut (Right odd)
*15 Brown Jessie M Mrs
Butler Katherine Mrs
Garrison Raymond A
Hawley Florence M Mrs
Ralston Iola Mrs
Vasta Ernest
Wilkinson Eldon T
*19 Flounoy Danridge L
Harkins David L
*20 Ballard Willis C
Goodridge Ethel Mrs
Reid James
Stanley William
Webb Pauline Mrs
21 Fusaro Carmelo
23 Cherry st crosses
*24 Blanchard John F
Morton Frank P
35 D L & W R R crosses
53 Christmas Isaac
Taylor William
57 Glen Ridge av croses
*68 Amore Frank
D'Emilo Vito
70 DeVita Salvatore
Scarano Michele
DiNapoli Vito
Maffei Antonio
Brunetto Antonio
*Galgano Canio V
71 Onorato Rocco shoe repr
73 Cavalere Gaetano
*Cavalere M C Mrs baker
75 Loboccaro Frank
Gianetti Michael R
Iannuali Aifonso
*Zarrilli James conf
75aVacant store
75rJohnson George
Martinelli Francesco
77 Paolantonio Frank conf
78 Brown Paul
Hill William O
*Rogers J Louis
Small Pinkey Mrs
Wesley Clyde L
White Henry A
79 Bynum LeRoy
*DelVecchio Vito grocer
80 Cousins Charles H
Longo Mario
Piccola Joseph
*Thompson William M
Turner Arthur W
Ward Janet B Mrs
80rMagnotti Elisa Mrs
82 Guiliano Antonio grocer
Russomano Lorenzo
83 Grand st ends
*84 DeSimone & Co contractors
DiOrio Saverio
Cardone Serafino
Famigliaro Carmela Mrs
Nicastro Angelo
*Zichelli Michele
86 Bevilacqua Giuseppe
Consentino Antonio
Consentino Filippo
Gerizzo Giovanni
87 Delena Domenico
*DiStefano Michele
*Maffei Carlo
Mobilio Joseph conf
Scola Gennaro
88 LaStella Alfredo
Madison Bertha Mrs
Tartaglia Leonardo
Proto Giuseppe
Sanbataro Anna Mrs
*Stewart David F
89 Crapanzano Giuseppe
90 Carnevale Antonio
Carnevale Sebastiano
Gerardi M Anthony
Gerardi Maria Mrs
Rubino Francesco
91 DeCandio Antonio A
D'Emilio Giuseppe
DiSabato Angelo C
Gauteri Domenico
*Scarano Antonio
92 Our Lady of Mt Carmel Italian Roman Catholic Church
93 Fraciosi Vincenzo
Gooche Theodore
Lastella Panfilio
Luongo Angelo
Rocco Angelo
Torre Antonio
*94 Castellano Francis Rev
*95 (1) Taylor Sallie Mrs
(2) Jones Jesse J
(3) Grant Clementine G
(4) Turner John
(5) Gregory M B Mrs
(6) Franciosi Cosimo
97 (1) Leone John
(2) Williams Burton
(3) Stewart Earl
(4) Bizzarro Cesare
(5) Collins Edward
(6) Nacissi Salvatore
(7) Wilson James
(8) Leva Vergilio
*(9) Carroll John G
(10) Scott Cornelius R
(11) Baltimore Emmett
(12) Hill John
97½ Sherman st ends
99 Adorno Domenic meat
(1) Hendrickson B C
(3) Amand Henry S
(4) Vacant
(5) Ruccio Joseph
(6) Vacant
(7) DelLatte Placido
(8) Mondsini Mathilda Mrs
(9) Rubio Jose A M
(10) Innarella Anthony
(11) VanRiper A Mc Mrs
(12) Belle Anthony J
101 Vacant store
102 Codella Leonardo
Codella Vincenzo
Gautieri Vincenzo
Pacifico Salvatore
*103 Antolino Nicola
*Johnson Daisy C Mrs
*Kee Lloyd T
Dillworth Stanley H
Moss William L
Vacant store
*104 Cestone Marianna Mrs
DeMaio Michael tailor
105 Banks William
Barbiere Joseph
Burns Oscar
Dello Russo Nicola
Hackney Clarence C
106 Esposito Felice
Montague Andrew
107 Deandalo Matteo grocer
Salvo M Bear photographer
Tomeo Luigi
108 Bavosi John
Massone Nicola
Metallo Vito
*Patetta Alfonso
Querille Vincenzo
Vozzo Francesco
110 Ferraro A Mrs grocer
113 Erie R R crosses
125 Claremont av crosses
*127 Mountain Ice Co
*131 Fay William E plumber
*142 Williams W B Inc toilet supplies
151 Meyer William
Papaleno Giuseppe A carp
153 DiGeronimo Antonio
Melchionne Frank
*155 Mascera S contractor
*159 Danziero Savino
163 Healey George H
165 D'Errico Donato
*Fleming Carl
167 DiNapoli Nicola
*Swenson Ernest A F
*169 Ferlanti Antonio
170 Coates James
O'Donnell Michael J
172 Cardellecchio Frank
*Janson Gustav W painter
174 Hadne Reinhold
Pasqualicchio Vito

PLANCHET DR fr junc Canterbury dr and Pierpont dr E

PLEASANT AV fr 13 Cedar av S to West Orange line (Right even)
*2 Lawrence Harriet B Mrs
*11 Oliphant Robert N
*13 Soverel Kenneth R
*15 Snyder John
*16 Steinbrecher Walter H
*17 Fleckenstein George J
*21 Dircks Walter E H
*23 Frazer Olive H Mrs
*25 Stevens J Thompson
*32 Johnston Percy H
*44 Anthony George A
54 Knott Arthur R
*55 Barss Edward M
*58 Mateer Samuel A
59 Cloke Peter V
*60 Evans Daniel
*62 Jordan Henry G
*68 Murphy Harry W
*69 Hunt John W
*70 Aszman Augusta Mrs
*71 Weinthal Simon L
*73 Beattie Thomas D
*74 Arnold George
*75 Wilson Donald J
77 Vacant
80 Hilltop pl begins
*83 Colored Home for Aged and Orphans
Edwad Ella M
89 Ward pl ends
95 Pleasant Way ends

PLEASANT WAY fr bey Rosedale av N and W to 95 Pleasant av (Left even)
3 Rosedale av begins
5 Scott Schoofield P H
Waters Teordric
5½ Orange rd crosses
*6 Daniels Edwin C
Brown William A
7 Cheatham Ulysses S
Moody Elbert E
*8 Peacock Martha Mrs
8½Vacant
9 Coleman Edward M
Smith Nancy
*10 Baaken Frank
*11 Bender Louis H
11aHowell Wesley
Simpson Levy
*13 Milliken Grace A Mrs
15 Bilatta Vincenzo
*16 Destefano Frank A
*18 O'Connell Daniel X
19 Briglia John
21 Vacant
22 Santullo Salvatore
*24 Carlson Wilhemina Mrs
25 Kincade Aduse
*30 Murray Frederick
*31 Turner Frank G
35 Gardener John E
Burke Jessie
*36 Brice Howard
Brown Nash L
Cooker Everet B
*48 Callender Charles W
*75 VanSant John B

PLYMOUTH fr 46 S Fullerton av W to 21 Clinton av (Right odd)
*11 Black Archibald Rev
*12 Ewald William
*16 Seidler Victor B MD
*17 Mercelis Elizabeth MD
*18 Kremer James B
*21 Mount Walter B MD
*22 Stauffen Ralph M
24 Wilde pl ends
*25 Horton Harold
*29 Magoi Anna
*30 Hooper Leverett F
*33 Kimberley School
Dillard Jeph
*34 Allen John W
*36 Allan Percy
37 Trinity pl ends
*41 Powell William H
*42 Hopkins Nathaniel R
44 Phillips Mary H
*45 Slocum James H
*48 McGinnis C T dentist
*49 Dinkins Tyre J
49½ Orange rd crosses
*51 Curtiss Harry W
*55 deNeufville Robert H
*57 Ring E D carp
*58 Davidson Walter R
*59 Young Frederick P Rev
*60 Mustard James A
*62 Simms Edward W
*65 Speers William E
*66 Tenny Louise A Mrs
*69 Dutcher Charles M
*70 Christie Robert
*72 Barbour Robert P
*73 Ewer Maurice H
*76 Post Sylvester
*78 Campaigne Curtis
*80 Kingsbury Frederick H
83 Kracke Edward A

PORTER PL fr 152 Orange rd W to 73 Clinton av (Right odd)
*22 Hall Harry N
*24 Tuttle Durrell G
*28 Burns A Lincoln
*30 Bell William H
31 Harrison av crosses
*35 Ward Ida G Mrs
*36 Culver Bernard M
*38 Cary Edward V
*39 Townsend Gerard B
*42 Getty Hugh H
*47 Derby Harry L
48 Vacant
*53 Kipp Ruloff F
*74 Marshall Alice
74rBudde Herman
*76 Maxwell Gilbert D
*77 Christie Stella L Mrs
*81 DeBevoise Mary S Mrs
*85 Taylor Frederick H
*86 Pellens Theodore
*88 Harding Clara H Mrs
*89 Boland Henry B
*90 Martens A H

PORTLAND PL fr 32 Park W to 65 Valley rd (Right odd)
9 Fallon Frank A
*O'Brien Patrick F
*11 Reardon Patrick J
*Reilly Edward J
Murphy Mary A Mrs
*Murphy William J elec
*15 O'Brien William J
*15½ Fear Jennie C Mrs
18 Maple pl ends
19 Bohman Goesta E
*Carlson John G
20 Marion Charles F
Sterling Margaret Mrs
21 Taylor Jennie Mrs
Taylor Matthew E
*23 Taylor John H
*24 Smith Raymond W
Kamp Bertha M
26 Campbell B Grant
Schussman Joseph
31 Midland av crosses
*33 Johnson Otho W
*Marts Warren
35 Butler Bessie S Mrs
36 Union Baptist Church
37 Parker George
40 Finnegan John E
*41 Tierney William F
42 Finnegan Patrick
Kehoe Thomas F
43 McDermott Michael J
44 Gannon Dennis A
Pier James C
46 Gannon Annie M drsmkr
*47 Bush Cornelius plumber
*51 Frey Ella E Mrs
Wrensch Marie Mrs
53 Cederholm Peter O
*Waldron Catherine Mrs
56 Vacant store
57 Fallon John J
Reardon Timothy C
59 Duxbury Walter
*Hortsch Augustus W
59rBanks James H grinder
60 Dorsey Maude Mrs
Kittrell Hattie E Mrs
61 Austin Richard W
Higgins Daniel M
63 O'Keefe Thomas F
*O'Mara Catherine A
Jacobus Mary E Mrs
Kroll Christian A W
*67 Alworth William F Jr
69 Messa Domenico
71 Cawley Thomas J
O'Keefe Michael J
Flanagan Thomas F

PRESCOTT AV fr 329 Grove SE to Glen Ridge line (Right odd)
*7 Hughes George Y
*8 Berger George A Jr
*9 Theurkauf A R Mrs
*10 Lathrop Samuel P
*11 Hofmann H Richard
*14 Simendinger A F Mrs
*15 Lister Alfred
*16 Lyon Alexander B
17 Clayton Frank E
*18 Eisen Carl
*19 Hoffman August A
*20 Titley William C
*21 Ring Frederick G
22 Vacant
*23 Loraine Henry C
*24 Hayward Sterling P
*25 Chance Percival H
*26 Stiff Bertram
*27 Notton Albert W
*28 Sayford Frank M
*29 Plansoen John W
*30 Calvin Franklyn T
31 Lockerty G Clement
*32 McKinney Harry D
*33 Bucher Elmer E
*34 Monsees Henry J
*36 Bassford Horace R

PRINCETON PL fr 37 Godfrey rd N to 20 Parkside rd (Right odd)
*2 Sulzberger J Willard
*3 Jenkins Alger
*6 Childs Cleveland V
*7 Rath William H
*9 Hoornbeek Thomas C
*10 Jones Charles lawyer
*11 Howell Sidney I
*14 Ferguson Harold A
*15 Russ Arthur B
*18 Allen George W
*19 Hesselbrock C C Mrs
25 Aldrin Edwin E

PROSPECT AV fr 833 Bloomfield av N to Edgewood rd (Right odd)
*2 Swenson Swen R
*3 Huegel John W
3½ Claremont av crosses
*5 Daly David F
*9 Pratt John B
10 Milner Benjamin C Jr
*11 Norris Francis E
*12 Clausen Gustave
*15 Duys Henry M
*16 Stevens Basil M
*20 Straight Albert F
*24 Townsend Dallas S
*25 Turner James
*25rReid Andrew M
*Slattery Michael B
*33 Bull Ernest M
*36 Sayre F Morris
*38 Betz George A
*40 Gates Russell C
*41 Linder John A
*43 Dennison Robert S
*44 Ellis Anna D
*49 Milliken John B
*54 Beck Carl H
*59 Dawes Hamilton M
*60 Halsey Charles D W
63 Vacant
*64 Watson John N
*67 Stewart William H
68 Frazee Mary E T Mrs
*71 Buchsbaum William
*74 Astlett Harry A
*75 Webster Hosea
*81 Henderson Howard M
*86 Baird David G
*96 Boyd Robert M
*Montclair Golf Club

PROSPECT TER fr 46½ Union S to 35 Hawthorne pl (Right odd)
*5 Lee Charles T
*7 Armstrong A Joseph
*8 Babcock Walter E Rev
St Clement Liberal Catholic Church
*9 Even John G
*10 Wright J Graham
*15 Ballou John B
*17 Swart Roland B
*20 Murphy Julia B Mrs
*22 Scott Delia V Mrs
*23 Kane Maurice J
*24 Adams T Albeus

RAILROAD AV see Carlisle rd

RAMSAY RD fr Murray N to 86 Undercliff rd

RIDGEWOOD AV fr 238 Watchung av N (Right even)
*647 Gruehl Edward C
*648 Smith Vivian T
*649 Gelhaar Harold R
652 Fitz L Leroy
*653 Hale Joseph E
656 Seager Robert
*657 Wright Henry H
*660 Mosher Roy A
661 Vacant
*664 Houston James A
*668 Witbeck Jean E
*669 Monroe Stewart
*670 Torney Robert W
*673 Goedecke Edward J
*677 Schoonmaker William L

ROCKLEDGE RD fr 840 Bloomfield av SW to 23 Afterglow way (Right even)
*4 Finnerty Raymond J
*9 Rowles Fannie T Mrs
10 deMund John E
*11 Safford Charles E
*15 Hanna Charles A
*16 Biggs George P
18 Parkhurst pl ends

ROOSEVELT PL fr 53 S Fullerton av E to 36½ S Willow (Right even)

*10 Roosevelt The apts
Cummings Martin
*(1) Brenner Marie M
(1) Brenner George W
*(2) Helfgott Max
*(3) James W R
*(4) Morrison Andrew Mrs
(5) Hickman Harry
*(6) Johnson George A
*(7) Ely Daniel B
(8) Weinberg Leon A
(9) Vacant
*(10) Baker Mary E Mrs
(11) Naughton M Anna
*(12) Young Florence G
*(12B) Schroeder Lena
(14) Vacant
*(15) Stryker Florence E
*(16) DeLong Oscar A
*(17) Mills Morton P
*(18) Hanna James W
(19) Vacant
(20) Booth Helen M
*(21) Newell F A Mrs
*(22) Child Benjamin W
*(23) Hamilton S A
*(24) Baptiste Eugene
*(25) Kingsley Charles
(26) Vacant
12 Brower Lesley W artist
*Brower Ogden
13 Seymour st ends
*16 Strother Minna Mrs

ROSEDALE AV fr 3 Pleasant Way W to 411½ Orange rd (Right odd)

*3 Burton William
Lybrand Louis
5 Fitchett J Walter
Jackson Arthur
7 Edmonson Collin M
Edmonson John
*Goines Richard O
8 Goines Parthenia Mrs
Roger Joseph
*9 Waddell Sophie Mrs
16 Brown Louis P
*Scott Robert E
*17 Fields John
Mitchell Margaret L
*20 Andrew Anna M Mrs
Thomason George
*28 Abernathy Effie drsmkr
Abernathy James R
*37 Glover Charles
Vandervere Harold
63 Landgraff Wentzel
Jackson Arthur

ROSWELL TER Glen Ridge line NW to 37 Walnut Crescent

*2 Branca Antonio
*10 Stivaly Angelo
*19 Earle Benjamin E

RUSSELL TER fr 141 Orange rd N to 108 Union (Right odd)

*1 Lewis Isaac N
*2 Clough Walter H
*3 Porter James M
*4 Russell Joseph W
*5 Duffy Edward J

RYDAL PL fr 184 Valley rd W to 109½ N Mountain av (Right odd)

*1 Davis Walter L
*Gleason Arthur L
3 Browne Bayard D
*Stauffer Joseph R
*4 Meskill Thomas F
*Miller Charles G
*Wagner Ralph B
*5 Smith Wayne P
*6 Stoddard Ralph A

ST LUKE'S PL fr 720 Bloomfield av S to 23 Hillside av (Right even)

*7 Givney Luke
*(101) Myer M D Mrs
*(102) Guldberg C A
*(103) Arnold Collins
*(104) Shetty J Austin
(105) Nixon E Quimby
(105) O'Connor Laura
(106) Mitchell L F Mrs
*(107) Clements D M
(108) Carter C M Mrs
(109) Kenny Florence
(110) Vacant
(111) Byrne John J
*(112) Smith Helen
*(113) LaVigne B E
*(201) Crowther A C
*(202) Jolliffe Joseph C
*(203) Terrell Park Mrs
*(204) Gage Pearl S Mrs
*(205) George Helen L
(206) Johnson Helen
*(207) Combs Helen
(208) Becker George
(209) Kravis Herman
(210) Vacant
(211) Vacant
*(212) Brady E Mrs
*(213) Keating Joseph M
*(301) Pavlisko Joseph
*(302) Woodruff Amy L
(303) MacDonald Victor
(304) Ilsenmann Ernest
*(305) Brander Robert
(306) Eltzholtz J
*(307) Watter F V Mrs
*(308) Boofer George W
(309) Oxley Charles A
(310) Nelson George
(311) Woillard Alfred G
*(312) Dayton G H Mrs
*(313) Marantette Elizabeth S Mrs
*10 Post Walter P Jr
*11 Newton Paul
*14 Taylor Mary M Mrs
*15 Carlson Edward B
*16 Wolf Kenneth
Young Nellie E Mrs
*Young Raymond D
*17 Olsson Sven
*19 Spohn Arthur S
*20 Doremus Joseph V
*21 Mann Harry S
22 Strip Lizzie Mrs
*(1) Rodriquez Edmund R
*(2) Palmer M E Mrs
*(3) Mead G C Mrs
*(4) Lilliendahl W C
(5) Mason Howard
*(6) Morgan Mary B
*(7) Llano Antonio
*(21) Fisher John T
*(22) Chamberlin Wilbur J
*(23) Wray William D
(24) Ferrando E Rev
*(25) Gildersleeve W C
(26) Campbell Robert E
*(27) Leppert Charles L
*(31) Morse Charles
*(32) Greene Louise R
*(33) Cohn Philip V
*(34) Whitney Anna Mrs
*(35) Carpenter B L
*(36) Zimmerman H F Mrs
*(37) Mitchell Joseph R
*(41) Drevon Albert
*(42) VanRiper John A
*(43) Sherwood Willum I
*(44) Steir Joseph
*(45) Bailey T W
*(46) VanVoorhees F M
*(47) Reeside Anna
23 Lindow Fabian
Lindstrom Eric
25 Gallagher Elizabeth F
*26 Tracy Francis J
27 Cohen Benjamin
*30 Durning T G Mrs real est
*32 Smith Miriam G
33 High School Gymnasium
*34 Gallagher Mary
Gallagher Kate nurse
*36 Hoes John P
38 McCarthy Florence H
*40 Stikeman H Mrs
42 Davis Robert G
*Rudd Theodore O
*46 Greener Alfred W
*Janda Ladislav T

SEARS PL fr 1 Irving S

7 Glover Clarence L
9 Vacant
10 Vacant
11 Kyer Quitman
12 Vacant

SENECA PL fr Norwood pl E and W (Right odd)

*3 Palmedo Alfred O
*5 Swan Hylton A
*7 West Frederick J
12 Vacant
*33 Vail Edwawrd W

SEYMOUR fr 392 Bloomfield av S to 13 Roosevelt pl (Right odd)

*7 McKirgan F tea room
*8 Rabus E D dentist
*Sefton Russell A
11 Seymour St Apts
Meinwieser Frank
*Pudney William K MD
Mount Walter B MD
*(1) Vail Alfred C
*(2) Weihe G J
*(3) Donnelley Charles B
*(4) Chase Albert P
*(5) Matthews W F MD
*(6) Baremore G D Mrs
*(7) Scherer Frank H
*(8) Voute H Mrs
*(9) Knott C B
*(10) Howe Leslie L
*(11) Kane Mary F
*(12) Sinclair S E Mrs
*(12A) Nicolay Alan S
*(14) Wallace James B
*(15) Soper Adelaide Mrs
(16) Vacant
*(17) Wisman Sophia B
*(18) Fleming B Thomas
*(19) Roewade Kjeld
*(20) Berau Ph
*16-18 Montclair View Apts
16 Hanahan Hugh
*(1) Bettinson W C
*(2) Inch Robert H Mrs
(3) Vacant
*(4) Bradford S S MD
*(6) Greenslade Irving J
*(7) Hemstreet F Edwin
(8) Tucker Adelle
*(9) Brewster George R
*(10) Palmer Ralph F
*(11) Abbe Paul O
*(12) Lancaster J Eugene
*(13) Pendleton H M
(14) Chapman Louise Mrs
*(15) Flint Bertram
*(16) Jacobus Demarest D
*(17) Smalley John
*(18) Spencer Mary Mrs
*(19) Mellgren Eric G
*(20) Maddox Dorothy A
*20 Eisner Louis P
22 McMutrie Thomas
(1) MacKinnon M M Mrs
(2) Burtis Hurbert H
*(3) Meyer Rohe
*(4) Studdiford D S
*(5) Brown Ralph M
(6) Combs James DeWitt

SHERMAN fr 90 Bay NW to 97½ Pine (Right odd)
12 Morningello Michele
Sanchez Iaime P
14 Montesano Joseph
*Vinci Gaetano Vinci R Mrs grocer
17 Caputo Frank
*22 Johnson Haywood M
Zambri Rocco
23 Aniello Antonio
*Luibil Louis contractor
*25 Higgins Mary J Mrs
26 Stovall George
28 Cowell Talley M
Zambri Antonio
31 Caputo Antonio
DiNicola Canio
*32 Steiter Frank J
38 Caputo Antonio
Latessa Pasquale
38rCaputo Antonio
40 Bayley Gertrude Mrs
DeMarco Thomas
Ippolito Luigi
Cardellicchio Ciro
Guancione Frank
Onorato Rocco
Scillia Erasmo
Testa Josephine Mrs
Tregola Giovanni
Zarra Rocco
52 Furnari Enrico
*Luparella Nicola
Papaleo Joseph N
Papaleo Michelangelo
Pezza Antonio
Testa Salvatore
54 Autorino Antonio
Furnari Salvatore
*Pisano Joseph
Savoca Henry
Papaleo Vincenzo
Patanella Leonardo
56 Brown George
93 Rizzolo Salvatore

SHERWOOD fr Erie RR NE to Glen Ridge line (Left even)
10 Bass Alexander
Chavies Henry W
Fantuzzo Carmine
Tates Rodney
10rAdams Oather
Jones Sellis
*14 Palmese Giuseppe
Palmese Saverio
*20 Stazzone Giuseppe
Trovata Carmelo
22 Campione Antonio
Stazzone Antonio
24 Anello Giuseppe
Labronda Luigia
26 Livorsi Guiseppe
28 Chavis Isaac
Williams Henry
*30 DeFalco G contractor
Sardo Antonio
32 DeLeva Giuseppe
DiGenio Carmine
Falcone Pietro
Palumbo Frank
34 Walsh James P
36 George st begins

SOUTH BROOKWOOD DR fr 144 Harrison av W and N to N Brookwood dr
1 Vacant
2 Johnson Charles A
3 Brown Kenneth D
*5 Costikyan Clark W
*6 Stauk Herbert T
*7 Hart Gifford R
*8 Harris George E Jr
9 Hartnett Emily H
*10 Benson Swen A
12 Crane Wolcott B

SOUTH FULLERTON AV fr 464 Bloomfield av S to 195 Orange rd (Right even)
*2 Reliance Securities Co
6 Vacant store
*8 Great A & P Tea Co
Reformed Presbyterian Church
*9 Stopham House interior decorators
10 Fullerton Hall
Unity Hall
*Wallen Studio painters
(201) Vacant
(202) Vacant
*(203) Bradley R J lumber
(204) Confectioners Mould Co
*(205) Becker Daniel dentist
*11 Smith William R Inc furniture
*(1) Cushman Margarette L interior decorator
*(2) Hoes Helen K Mrs drsmkr
(3) Gonnello Ellen F lamp shades
*(4) Scott Agnes M drsmkr
*(5) Geraci Beauty Salon
(6) Vacant
(7) Vacant
(8) Vacant
*12 Lyndon The ladies wear
13 Catherine Inc women's wear
*Central Automotive Service
Davis & Nichols sporting goods
17 Scotese R shoe repr
Carmelo Charles
*Finzi Arthur D locksmith
*18 Davega Harry Inc real est
*Davega S B real est
*20 Standard Food Stores
*22 Kilejian Peter G rugs
*24 Rosery Flower Shop The
*25 Montclair Lodge Knights Temple
*26 Gordon Joseph M tailor
*27 Campbell William MD
*White James W MD
28 Bennington Market meat
*30 McNulty's Pharmacy
*31 Crane F LeRoy dentist
*Crane Frank S dentist
32 The Crescent begins
*33 Krichaum T Mrs
*33rJohnson Ida
*35 Krichbaum T W Mrs MD
*41 Conradt Emma
*42 First Congregational Church
*43 Nordholm Ellen B lodging house
46 Plymouth st begins
*47 Miller Adelaide G Mrs
*Miller Arthur B
*50 Love Leslie C MD
*Manson George T
*51 Boyd Kate C Mrs
53 Roosevelt pl begins
*55 Noble Willa G Mrs
*57 Fowler Royal H MD
*58 Dickson William B
*61 Browne Sarah D Mrs
*Buhrman Arthur
Davey Fred C
*Dodd Louis F
*Freeman Edmond A
*Jackson Stuart W
Marshall Charles L
Meyer Otto T
*Palmer Oliver M
*Oakley J Allyn
*Penman Edwin T B Mrs
*Searing Charles A Mrs
*Sleicher Ralph Mrs
*Valentine Frederic P
*62 Jarvie Margaret S
63 Pope Edward S MD
*Scudder Frank D MD
*Synnott Martin J MD
65 Union st crosses
66 Vacant
69 St Luke's Episcopal Church
*75 White Luke M Rev
*79 Cox William W MD
*83 Barry Charles D
*84 Hill Charles B
87 Hawthorne pl crosses
92 Paxton Jesse
*94 See R H Mrs
*96 Chapin Charles S
*98 Smith Edbert A
*99 Waterman William E
*102 Chinnock Harry S
104 Vacant
*106 Sanborne George P
*107 Hamilton Robert B
*110 Bush Margaret Mrs
*111 Vogt Adolph W
Wesson David consulting chemist
*115 Joiner Joseph H B
*116 Riker Harriet S Mrs
*117 Eck H Burrowes
118 Draper Rebecca R real est
*Draper Ruth W
*119 Brautigam F Willard
*Stenz William A
*120 Stoll George M
*121 Archdeacon Peter M
*122 Selick George H

SOUTH MOUNTAIN AV fr 758 Bloomfield av S to 130 Eagle Rock Way (Right even)
*— Montclair Art Museum
*5 Finchan Oscar
*8 Mockridge Oscar A MD
*14 Bertram Henry H
*20 Baker Charles W
*20rPearman Linden A
*21 Blake Frederick H
*23 Morse Charles L
*28 Whitney Edward S
*29 Donaldson Roderick V
38 Hoburg pl begins
*40 Hewitt George F Jr
*41 King Thomas H
41rBrown Thomas
*45 Caldwell Julius A MD
*54 Harrison Benjamin V
*54rJohnston James
*55 Carnrick Millard
*57 Carman Louis E
63 Frey Mary E
63½ Hillside av ends
65 Bowen Horace
*66 Gates Emily Mrs
*71 Jones Adam L
*72 Collins W Herschel
*74 Teter Anna Mrs
74rAnderson Gustav V
*77 Murray G Welwood
*Vanaukn George J
80 Vacant
*81 Speers James M
85 Myrtle av ends
*87 Andress Clarence S
*88 Bryant A Hagar
89 Baer Julius B
91 Vacant
*95 Currier Richard D
*100 Turner Clifton E
*101 McGhie John
105 Dykes la ends
*107 Baker Jefferson W
*111 Wesson David
114 Noyes Jansen F
*114rHaggerty William D
*119 Mitchell John R
*121 Penick S Barkdale
*127 Burnham Beverly
*130 Mulford Vincent S
130rGardner William
Nolan Walter E
139 Union st crosses

South Fullerton Av—continued
*141 Proctor William R
*143 Lovejoy Frederick B
*144 Burgess Charles E
*147 Drysdale Robert A
*148 Moller Johanna M
*150 Duncan Oscar D
*152 Bobst Elmer H
*153 Garrigan Walter C
154 Vacant
158 Batt George K
159 Freedley Mary C Mrs
163 Gates av crosses
*164 Bausher J Garrish
*167 Beach George R
*174 Bassett Neal
*175 Eaton Frederic R
*176 Kelsey Joseph A
*180 Jennings Elizabeth Mrs
*183 Magnus Frederick F
*185 Carnrick George W
*189 Hall Samuel S Jr
191 Lowe Kate Mrs
*194 Haywood Thomas H
*195 Felsinger William
*200 Tener Hampden E
*203 McBrier Edwin M
*203rGazler Leo
*208 Green Henderson M
208rMcKnight George
Shaw William
Yow Yip
*209 Ehlers Edward
209rSigrist Otto
215 Rose Alfred N
*218 Bates Edgar A
219 Llewellyn rd ends
*223 Vintschger Edward J
*226 Leake Eugene W
*229 Reynolds John
230 Eakins Thomas A
*237 Tredennick Mark C
*239 Greene Richard T
239rHoppe Ewald
*240 Hall Edward K
244 Morgan William O
*246 Thompson John H
*248 Tufts Frank E
*256 Garner A Hamilton
*259 O'Brien Martha G Mrs

SOUTH MOUNTAIN TER fr 213 Gates av N to 13 Undercliff rd
*3 Stiles Adelaide McA Mrs

SOUTH PARK fr 522½ Bloomfield av S to 29½ The Crescent
3 Vacant
*4 Freytag & Anderson florists
8 Arlen Corporation ins
Lay Adele L interior decorator
Wells James L ins
*10 Murmann Mildred ladies wear
*12 Gage & Ainsworth beauty shop
14 (1) Vacant
(2) Vacant
*(3) Cole & Rose Inc builders
(3) Nemont Co real est
(3) Noble Investment Co
(4) Vacant
*(5) Bulletin Advertising Co
*(5) Gilsleider Sign Service Inc
(7) Vacant
(8) Vacant
*(9) Hanks Charles H Jr lawyer
*(9) Sloat Agency Inc ins
*(11) Kaveny Thomas B lawyer
*(11) Moffatt Frederick N Jr ins
*(12) Lyons E W dentist
(13) Vacant
(14) Vacant
(15) Vacant
*(16) Fischer P M lawyer
(17) Vacant
*20 Wedgewood The Inc cafeteria
21 Boudoir Shop beds
*22 (1) Young David T collection agency
*(2) Montclair Chamber of Commerce
(3) Vacant
*(4) Girl Scouts of America
(5) Palmer Oliver M investments
*(6) LaBar Edgar M dentist
*(8) Sawyer Suzanne ladies wear
*(9) Bouton H lawyer
*(10) Ham Bertram A real est
(11) Town Council Room
(11) Pentlarge & Johnson lawyers
*(12) Alling C B lawyer
*(12) Bissell A H lawyer
23 La Petite Beauty Shoppe
*25 Yeghian Manuel G rugs
*26 Crowell Stanley M Co opticians
27 Christy Shoppes Inc jewelers
*28 Merrill Shops The gifts
29 Winburn J T photographer
*33 Smith George & Sons florists
34 Baldwin David H druggist
*43 Perry E B Mrs antiques
45 Clark Kenneth L
47 Hall Jane H
*Allen Josephine A
*48 Lester Maria O Mrs
*Shannon James B
Woodward Charles B
*51 Hawthorne Eleanor H Mrs
*McCullough Walter A MD
*Sanders Charles B
*Taft Halsted W
*Thompson Thomas
*VanCleve Herman B
Waring Mary K
*55 Tomec Richard F
*56 Laursen Laurits P
(1) Bunker A Clifford
*(2) Coonan Joseph E
*(3) Coons Edward T
(4) Cook Harold H
*(5) Crowell Julius B
(6) Beckett Frank W
*(7) Wheelock Laura F
*(8) Spotswood John B
(9) Hening Elbvina Mrs
*(10) Smith F Allan
*(11) Devitt Mary V Mrs
*(12) Taylor Daisy B Mrs

SOUTH SUNSET PARK fr Sunset pky W to 75 Norwood av

SOUTH WILLOW fr 362 Bloomfield av S to 33½ Union (Right even)
*4 Montclair Storage Battery Co Inc
*7 Bulletin The newspapers
*Ganley Printing Co
*U Drive-It Co Inc
*25 Gravatt John R
Peel William E
*Pierre Gertrude E Mrs
*28 Lawlor William
29 Andrus James E
Park Rebecca nurse
*Haney James A
*31 Larkin Thomas R
32 Mahoney Patrick J
*33 Reese Julia A Mrs
*34 Giannetti Rose Mrs
*35 Harrison Everett real est
36 Brown G M tchr music
*Davis Lena L Mrs
*36aWood Andrew massage
*Farrow Marian W millinery
36½ Roosevelt pl ends
*38 McMullen Charles M
*39 Toussaint C lodging house
*40 Becker Joseph J
*41 Pantaenius F lodging house
43 Gustafson Anna nurse
Guthrie Alice nurse
*Wooding Benjamin F
*45 Lake Julia V
*Ten Broeck Theodore M
*46 Chapman Bertha P Mrs
47 Connelly William F
*48 Kinsman M Cassandra

SOUTH WILLOWDALE AV fr 39 Linden av S to 2 Hollywood av
1 Barresse Andrew
Tomao Virginia Mrs
3 Fazzalori James
5 Albanese Frederick
*7 Randall William H

SPRING see Lackawanna Plaza

STANFORD PL fr 235½ Grove E to Glen Ridge line (Right odd)
*7 Marshall Ralph E
*8 Adams Howard C
*9 Galway Frederick W
*10 Spalding D Elizabeth
*11 Bernard Roger L
*12 Wiedman Alfred
*13 Yarnall Vernon H
*14 Vessey Joseph A
*15 Schmitt Charles T
*16 Zelchenko Julian
*17 Loomis Ralph A
*19 Swenson Oscar J
*20 Kayser Charles H
*22 Peterson Ludwig
*23 Anderson Ernest J
*24 Sievering Nelson F
*25 Smith Ralph E
*27 Edwards James L
*28 Koester P Edward
*29 Macdonald Eugene L
*31 Specht Harry G
*32 O'Neil John A
*33 Dent Edward J
*34 Cooper Wallace H carp
*35 Zeppelin Charles H

STEPHEN fr 273 Grove E to Glen Ridge line (Right odd)
*5 Dodd William S
25 Vacant
27 Vacant
29 Vacant
31 Vacant
33 Vacant
34 Vacant
35 Vacant
36 Vacant
37 Waller Arthur
38 Vacant

STONEBRIDGE RD fr 129 Eagle Rock Way S and W to S Mountain av (Right even)
*1 Rine Edward M
2 Kluge Willard G
*4 Bell Henry F
*— Riter H T
*15 MacLaughlin Wilson J
27 Vacant
31 Sutherland rd ends
*33 Ollenheimer Lawrence J
*35 Booth J Waldo
41 Graham ter ends
*53 Osborne Andrew G
*63 Osborne Edmund B Jr
*67 Crawford Henry V
71 Thomson John E
*85 Osborn Jennie G Mrs

SUMMIT AV fr 444 Grove W to 17 N View av (Right odd)
*95 Wilson Sandford W
*96 Orton Benjamin D
*97 Amster Aaron
*98 Halpin John H
*99 Jordan George
*100 Jeffrey Louis R
*101 Kyle Thomas A

Summit Av—continued
*103 Wolke John C
*104 Oetting Philip G
*105 Clift Edward R
106 Lindsley Fred O Jr
*107 Kiernan Frank L
*108 Pearman Thomas E
*109 Fox Arthur L
110 Whitehead Eugene C
*111 LaBar Edgar M
*112 Hoffbauer Carl
*113 Black Malcolm S
*114 Conklin Harold S
*115 Hayward William H
*116 Roberts John A
*117 Albert Charles F
*118 Clayton Wesley D
*119 Rapkin Alfred C
*120 Smith Gaylord U
*121 Jackson Charles H
*122 Harris Lawrence
*123 Hance Kate A Mrs
*124 Hevener Sommers F
*125 Meurk Bengt E
*126 Owen Peter H
*127 Blackwell Howard C
*128 Devross Joseph
*129 Read James P
*130 Prentice Eugene M
*131 Weissenborn Lena Mrs
*132 Taylor Oscar M
*133 Prince Duffield
*134 Laing William
*135 Lethbridge George M
*136 Levenson Abe D
Cooney Margaret R nurse
*137 Weissenborn Roy A
*138 Philipps Robert H
*139 Meister Herman O
151 Park st crosses
*157 Barnum Robert G
*159 Peal Anna N Mrs
*160 Valk David W
*161 Augustin Ernest R
*162 Russell Glenn V
*165 Gottfried Augusta F Mrs
*166 VanHouten Henry I
*167 Pond Francis J
*168 Travis Charles P
*169 Humphrey George S
*170 Frost Marion Mrs
*Irwin Forrest A
*171 McKean Douglas H
172 Ayres Morgan W
*173 Hall Frederick S
*175 Eden Francis R
*176 Downey William W
*178 English Charles W
*179 Fishler Bennett H
*180 Janssen Jan F M
*181 Breckinridge Ben J
*Parmelee Syrena S
*Tillinghast Elbert R
*182 Thompson J Ward
*183 Sprenger Nellie S Mrs
*184 Ashby William T
*185 Rogers William S
*188 Jenkins Felix A
*190 Jenkins Eugenia A Mrs

SUNSET AV fr Bloomfield av S to Verona line (Left odd)
*1 Barkley Harry W
68 Distelhurst Paul S

SUNSET PKY fr 482 Park W to N Sunset pk (Right odd)
*7 Woodward William L

SUTHERLAND RD fr 154 Harrison av W to 31 Stonebridge rd (Right even)
*1 Prudden Halsey G
*2 Johnson C Haldane
*9 Vreeland Frank H
10 Coffs Robert W
13 Vacant
*15 Sanders James W
*18 Paxton William P
22 Vacant

SYLVAN PL fr 139½ Forest E to Erie (Right odd)
1 DeAngelis Pietro
*Maffucci Canio
Nittoli Antonio
5 DeMaio Giuseppe
*Fastiggi Canio
7 Pelkowsky Paul J
11 Toglia Antonio
13 Gautieri Leonardo
Montesina Vincenzo
15 Galascione Joseph
17 Emmig George H
*O'Neill John D
19 Abato James
Dalley Henry S
21 Maffucci Angelo
Maffucci Giuseppe
*22 Black William carp
Lennon John J
*Paolantonio Angelo
23 Kane John A
*Ruth Mary E Mrs

TALBOT fr 16½ Central av W to Dey (Right even)
*6 Goodwyn John W
7 Jackson B Warren
*8 Logan Mary T Mrs
9 Jackson Mary Mrs
*11 Wright Robert H
12 Gray Leonard
*13 Burch Charles T
14 Brown Lillian Mrs
Gregg Anna M Mrs
Morrison Casselle L Mrs
Smith Leonard S
*15 Blakey E A Mrs drsmkr
Blakey Joseph
*16 Kornegay Walter J
*Pearman Kenneth
17 Washington George
18 Hughes Patrick J
21 McNamara Margaret M Mrs
Miller John
Peacock William
*24 McLoughlin John F
*25 Davis Sarah Mrs
*Harrington Mary Mrs
27 Jackson Thomas H
29 Wright Frederick

TENNIS PL fr 12½ Pierson pl NW (Right odd)
*7 Scheifler Emil
*8 Shaw Francis V
*9 Sibley John L
*10 Bennett John T
*11 Walford Sarah Mrs
*12 Purn Augustus W
— Glen Ridge Tennis Club

TICHENOR PL fr 165½ Harrison av E to 11 Nishuane rd (Right odd)
5 Burke Henry J
6 Denoth Frederick
*Denoth V mason builder
*9 Murray John J
10 Alvaro Frank
*11 MacGeorge Jane Mrs
MacGeorge Robert
12 Smith John
15 Giberson Ray
*Marley William J
16 Fahey Thomas
*Vanderhoof Percy
23 Smith Frederick H
Marley Patrick
*24 Doyle Eugene J
25 Durning John
26 Moore Frank J
*28 French Catherine Mrs
*30 Danows John J
*31 Wilcox Samuel F
*32 Douglas Robert
*33 Schutter Henry J
*37 Walsh Harold T
*39 Pursey George C

TREMONT PL fr 36 Oxford N bey Ardsley rd (Right odd)
11 Cambridge rd crosses
21 Tuxedo rd crosses
39 Ardsley rd crosses
*43 Bell Thomas L
44 Vacant
*45 Ogg Charles J
*46 Caffrey George D
*47 Meredith Frank G
48 Vacant
*49 Fear Harold J
*50 Rayner Thomas B
52 Vacant
*54 Downie John S

TRINITY—see Trinity pl

TRINITY PL fr 72 Church S to 37 Plymouth (Right odd)
*7 Closs Bessie H Mrs
*Hanau Emma F Mrs
*Ripley E Warren MD
*Spies Albert Mrs
(4) Wolf Carl
*9 Anderson A Eugene
*11 Johnson Charles E Rev
13 Swedish Baptist Church
*14 Weisenstein George H
*15 Paxton Mary A Mrs
*Chapman Thomas
*16 Ainsworth Bertha M Mrs
17 Bohn A Valentine
Sundberg Sven
18 Laube Clifford J
*Williams Ralph H
19 Myrtle av begins
*21 Allen Robert W
(1) Brakeley Elizabeth MD
(2) Beard Edward C
*(3) Miller Alice R Mrs
*(4) Smith Paul P MD
*(5) Kneip Frederick E
*(6) Rice Rose B Mrs
(7) Johnson Emma A
*(8) Kelsey Horatio N
(9) Horner William H
(10) Dain Mary B Mrs
(11) Barkley Littleton C
*(12) Mackie Henry J G
(14) McCormack Bassil
(15) Gill Arthur G
(16) Eddy John T
*(17) Woodruff Alson E
24 The Crescent ends
25 Schwander Henry
*(1) Lauckner Robert R
*(2) Denniston C M
*(3) Thurston Dudley
*(4) Danner William M
*(5) Wenk Ralph W
*(6) Tootle Mary B Mrs
*(7) Black P Eugene
*(8) Fisher Isabelle W
*(9) Colby Edward B
*(10) Gant Oakley F
(11) Murphy Joseph F
*(12) Hosking William H
*(14) Ragsdale William B
(15) Munoy Robert R
(16) Vacant
(17) Vacant
31 Rumpe Karl W
*(1) Hampton E G Mrs
*(2) Herring Florence G Mrs
*(3) Bouton Harold
(4) Vacant
*(5) Watkins Frank C
*(6) Vidal Raymond C
*(7) Archer Eugene S
*(8) Fenn Paul
*(9) Titus Norman F
*(10) Sabater William
*(11) Dodd H Hanson
(12) Cook Reginald A
(14) Clauson Beyrl O
(15) Kelsey Preston H
*(16) Howell F W
*(17) Walker Harry H

TUXEDO RD fr Glen Ridge line W to 163 Grove (Right even)
*33 Fitzpatrick Howard
*34 Reid Philip Jr
*35 Pratt Ernest L
*36 Scovil Aubrey E
*37 Blades Marie Mrs
*42 Lord Andrew J
43 Tremont pl crosses
*45 Foster Robert P
*46 Thompson S Waldo
*47 Bates Albert E
*48 Ast Carolyn Mrs
*51 Smith Donald W
*52 Gannett Joseph K
*54 Bomhoff Henry J
*55 Cullen George W
*57 Gaston James H
*58 Knoke Herman W
*59 Gross Charles A
*60 Slifer George A
*61 Blackford Lester A
*62 Shiels Francis
*63 Reichhelm Paul F
*64 Warren Lyman D
*66 Killgore James N
68 Cestone Antonio

UNDERCLIFF DR fr 170 Eagle Rock Way NE

UNDERCLIFF RD fr 210 Union SW to 181 Eagle Rock Way (Right even)
3 Union st ends
*5 Burgess Charles E Jr
*11 Borsher Harry
13 S Mountain ter ends
*14 Gracy Leonard R
*15 Eshbaugh John O
27 Rice Marion C
*Rice Ernest H
Smith Edith C Mrs nurse
31 Gates av ends
*53 Eisle John L
*57 Woodruff Harriett C Mrs
*62 Cuppia Jerome C
*63 Weiss Jay G
*70 Mann Percy E
*80 King C LeRoy
*85 Robinson F George
86 Ramsey rd ends
88 Jennison Ralph D
89 Vacant
95 Vacant
96 Holmes David G
101 Heffner William B
103 Minez Julius
107 Eagle Rock Way ends
*115 Brush Jerome W

UNION fr 38 Elm W to 3 Undercliff rd (Right odd)
1 Bowman Gertrude nurse
Carpenter Harriet nurse
Coursen E E nurse
Davis Elizabeth nurse
Doty Mildred Mrs nurse
Grossmann Mary nurse
*Stitt Ida E nurse
Neff Edna nurse
Northrup Margaret nurse
Oral Sarah nurse
Sheaf Theodore nurse
Tabor Jean nurse
Washburn Margaret nurse
Wilbur Hazel nurse
*2 Lamb Frank C
*5 Arnowitz Harry M
*6 Doring Charles G
Strazza Alfonso
*9 Morton Minnie L Mrs
*10 Temple Frederick C
*11 Morley John J
*14 Branca Pasquale
deLancey Lucia C Mrs
*Ripke Herman
*15 Coon Marie Mrs
16 Dougherty Elbert E
*Fine David
27 Gates av crosses
28 Mulligan Margaret nurse
Lester Wesley A
Wolf Myrtle nurse
*29 McWhiney Walter M
*31 Andrus Alfred D
Havell Harriet nurse
*33 Shepard Lillie G nurse
33½ S Willow st ends
*34 Wienges V D Mrs
*35 Connolly William F
*40 Bush Archer C M D
*41 Studdiford Mary Mrs
*43 Hayes Morgan D
46 Vacant
46½ Prospect ter begins
47 Union Apts
*Gravatt Earl
*(101) Anderson Clara L Mrs
*(102) Dillon Edward
*(103) White Kenneth
(104) Vacant
*(105) Pentlarge G
(160) Hasbrouck Leroy
(201) Vacant
*(202) Barry K E Mrs
(203) Vacant
*(204) Gallie M M Mrs
(205) Vacant
*(206) Strout William A
*(301) French Morton B
*(302) Paine Mary D Mrs
*(303) Watt Albert W
*(304) Gassaway L C Mrs
*(305) Bennett Alden L Mrs
*(306) Lloyd Alfred H
*(401) Elliott Daniel M
(402) Hickey William M
*(403) Jones Mary C Mrs
*(404) Leslie Harold D
(405) Vacant
*(406) Murmann G A
*48 Heartt Philip T
*49 Bonlogne Roger
*53 Kirkwood Allan S MD
*57-59 Haddon Hall apts
57 Jenkins William L
*(1) Oakley J Allen
*(2) Keen Herbert F
*(21) Ledos Eugene P
*(31) Colton Clara V
*(32) Kelsey Preston T
*(41) Doyle Fannie Mrs
*(51) Lange Emma E
(61) Batten Lillie S Mrs
*(71) Brooks Hugh
(81) Miller E B Mrs
*(82) Evans Francis H
*58 Cosbey Edward Rev
*59 (22) Campbell W B Mrs
*(42) Smith A M Mrs
*(52) Dalrymple Mary E
*(62) Cruikshank D P
*(72) Scott Campbell
*60 St Luke's House
*Chesterman James G
65 Marshall John
*(1) Woodward C K
*(2) Peterson George H
*(21) Kretzmer John L
*(22) Edwards Arthur J
(24) Vacant
*(31) Snow Whiting G
*67 (3) Kane John F
*(23) Gorton Charles E
*(24) Smith Franklin S
*(32) Stevens W N
*(33) Nicoll E Mrs
*(34) Wilson A L
71 S Fullerton av crosses
*82 Women's Club of Montclair
*83 VanCleaf John C
*87 Trump Harold S
*89 Robbins John Y
*90 Hartshorne Sallie V Mrs
*93 Cohoe Albert B Rev
97 Wilde pl begins
105 McEwan Robert B
108 Russell ter ends
*109 Blackledge Edgar S
*112 Little John W
*118 Mattison Norman D
*119 Sexton Herbert B
121 Orange rd crosses
122 Harrison av begins
*129 Tomlinson Roy E
*136 Walker John C Rev
*139 Little Susan E Mrs
*140 Robertson Alex
*144 Dean Fay S
*147 Fosdick Raymond B
*152 McConnell Harry N
*153 Finley Mary C Mrs
*154 Yallalee Charles H P
*162 Webb Susan Mrs
*163 Bradlee John R
*168 Manning Edgar A
*169 Foster Mark P
172 Vacant
173 Clinton av crosses
*177 Reilly James H P
*180 Culver Abel I
188 McHorney William A
*189 Kimball Charles A
*190 Ayres Chester T
*191 Pels Edna F Mrs
*193 Fall Charles
199 S Mountain av crosses
210 Undercliff rd begins

UPPER MOUNTAIN AV fr 783 Bloomfield av N to Passaic county line (Right odd)
*1 Harris Jeanette Mrs
3 Vacant
*5 Bellows John C
6 Tirico Marie C Mrs
*9 Ness Arthur C
*11 Schultz Walter C
*12 Levine Abraham
*14 Jordan Louis real est
*15 DeWitt William H
*16 Willey John H Rev
*17 Hall Samuel S
*21 Carter Anson A
*22 Taff Alfred
VanName Raymond D
23 Claremont av crosses
*24 Welsh Blanton C
*25 Wells Thomas B
*39 Gedney George W
*40 Eshbaugh William H
50 Vacant
*59 VanVleck Joseph
*60 Spadone Alfred A
63 VanVleck st ends
*64 Tuthill Frank L
*67 Carey Peter J
*70 Harrison Gertrude A Mrs
*73 Long Fred R
*77 Gibbens Frederick H
*80 Mekeel Elizabeth S Mrs
81 Alpine st ends
*85 Elliott A Rye
*90 Church Willard
*95 Sheets Harold F
*100 West Charles C
*102 Flannagan Dallas
*105 Hardy Toney A
*107 Benjamin Ina L Mrs
*111 Killion James A
*112 Warwick Charles P
*114 Hawkes Albert W
114r Morgan J Parron
*122 Wright Solomon
*125 Glen Richard M C
126 Edgewood rd begins
*136 Bower Joseph A
*136r Sandine John
*137 Ripley Marion D Mrs
*141 Palmer Lubin
*147 Silvernail Egbert E
*149 Amerling Charles H
*150 Jarvie Amelia F
*150r Brown Alexander
Farley William
151 Berkeley pl ends

Upper **Mountain Av**—continued
*154 Mills David B
154r Luongo Vincenzo
*159 Rosevear Charles R
162 Foyle Timothy F
*166 Bennett Kate A Mrs
167 Vacant
167r Vacant
*169 Mitchell William E G
*181 Pereless Zoe D Mrs
*184 Marvin Walter S
*185 Gregory Richard H
*189 Wadleigh William L
193 Jaeger O Waldemar
*205 Ingersoll Charles H
*Mountain Inn
205r Yancey Andrew
*206 Marcus Mary C Mrs
*206r Hudson Michael J
*218 Farnsworth Daniel W
*222 Schmidt William G
*223 Holloway Henry F
225 Watchung av begins
*229 Burbank Abram L
*231 Jones Raymond E
*236 Farnsworth Charles F
*237 Jones Frank C
*239 Heberle John J
*246 Ross Alan W
*248 Lamborn Arthur H
248r Price James C
*257 Davidson Norman C
*261 Ryan Franklin A
*264 Wilson Robert
*269 Ritchie Alfred A
*270 Bethell Union Noble
*271 Fitch John K
*274 White Kenneth G
*280 Marcus Chapin
*283 Schreiner George J
*284 Marcus William E Jr
*287 Lemkau J H Walter
*290 Dorman Theodore T
*301 Davis Laura J Mrs
*303 Bull Charles
*309 Schumann John J
*310 Austin Edna P Mrs
*314 Boyd Joseph H
*315 Luchars Alexander
*320 Cannon William C
*321 Bradley Herbert C
327 Baltimore Mary E nurse
*Nickols Harry D
*330 Anderson Robert C
331 Bellevue av ends
*335 Eggleston Eleanor D Mrs
337 Hanson William C
*340 Brandes Julius E
342 Ingleside rd begins
*343 Beckwith Paul
*346 Raynolds Charles T
347 Smith George D
*349 Griggs John S Jr
*350 Bonner Frank H
*353 Delapenha Rudolph U
*354 Tupper Frank E
*359 Schelker Walter G
360 Bradford av begins
*363 Black Alice S Mrs
369 Vacant
*371 Cole Bertha D Mrs
372 Vacant
*375 Armagnac Arthur S
*376 Beach H Prescott
377 Braemore rd crosses
*378 Aborn Albert C
*379 Bawden John H
*383 Temple Francis R
*384 Chapel Eugene P
386 Niven John B
*387 Warden David T
389 Jerome pl ends
390 Norwood pl begins
*391 Latorraca Nicholas M
*392 Armstrong Nathalie V
*395 Cole Joseph A
*398 Wright Frederick W
*399 Lenrow Lester E
*401 Stemler Rudolph J
*402 Qunz Errick
*403 Stollwerck Mary L Mrs
*404 Howe Albert E
*405 Eberhardt Ernest T
*407 Houstoun Alexander J
*408 Smith Leonard B
*410 Abbott Percy W
*412 Wood Richard E
416 Mountain ter begins
*418 Fuller Emily S Mrs
419 Mountain pl ends
420 Vacant
*422 Schwartz Alfred
*423 Keller Kaj
*424 Stone Edward L
424½ Warfield st begins
*425 Delamater Edward S
Roker Lila nurse
429 Valley pl ends
*430 Sigler W E stair builder
*435 Egan Michael J
436 Winsor pl begins
*439 Helwig Louis H plumber
*— Erie RR passenger station
*448 Fletcher John
451 VanWinkle Charles T
*452 Bull Frank A
455 Laurel pl crosses
464 Gibson Charles K
*471 Piquet Elsie F Mrs
473 Rundquist Arthur J
*Rundquist Edith L
*474 Walther Frederick P
*475 VanWinkle Wade H
*477 Odell Edward A Rev
*479 Straat Frank C Jr
*517 Campbell William G
*519 Thomison Harry E
*520 Hathaway Charles E
*522 Legg Alfred
524 Legg Emma Mrs
*525 Pennell Florence A Mrs
526 Wilhelm Clinton R
*527 Murray Charles
*530 Fendrich William Jr
*531 Hopper George W
*534 Townley Holley R
535 Mt Hebron rd crosses
*540 Nickerson Paul S
*Waldron J Graham
*541 Brooks Mott A
*542 Husk Harry C
*543 Traver Wallace
*544 Farley Frank
*546 Lloyd Lefferts E
*548 Hansell Carlton K
550 Vacant
*551 Farrell William M
*552 Wirtz John C
*553 Viviano Natale
*554 Kent Allyn M
*555 Ullmann Louis
*557 Brown Robert R
*559 Holloway Henry F Jr
*560 Tompkins Ruth Mrs
*561 McAllister Alexander C
*562 Peake Thomas W
*563 Peal Arthur L
*564 Beech George A
Killinger Wilfred R
*565 Raymond William L
*566 Simpson A W real est
567 Henderson Clarence R
569 Millstead Harley P
*Siegel Arthur
*570 Cullmer Edward A
Wilson Walter W
*571 Pfeiffer Noah R
*572 Lyon Glen W
*573 O'Gradv C V plumber
*574 Wood Harry D
*576 Ross Martin
*577 Sumwalt Charles N
*578 Prestifilippo Antonino
*579 Schroedel Philip
580 Vacant
583 Lind Anna J Mrs
*Morell Jules landscape archt
*Wikstrom E W massage
583½ Normal av crosses
*585 Howes Donald W
588 Dale Horace E
*589 Luke William J
*590 Johnson Lawrence
592 Sherf Emma A Mrs
*593 Davidson Luther J
*594 Frawley Thomas F
596 West Harry A
*597 Ridley Robert E
*599 Paulson Charles E
*600 Macdonald George E
*601 Gaus Walter I
*602 Taylor George R
*606 Creswick Arthur R
*610 Coe John E

VALLEY PL fr 700 Valley rd W to 429 Upper Mountain av (Right odd)
1 Artole Mariano
*2 Sharkey Dominick T
*3 Maimone Peter
*4 Mull Cornelia N Mrs
*5 Poulson Frederick D
*6 Hanstein Lambert H
*7 Klinge Harry L
*8 Connolly Stephen W
*9 Gartley Frank M
*10 Shonnard Orlando D
*11 Cooke William R
*12 Packard William B
*15 Poore Stephen C

VALLEY RD fr 75 Church N to Passaic county line (Right odd)
17 Swedish Congregational Church
*19 Suber Gustave A Rev
*19r Johnson E C Mrs
*22 Administration Bdg
*Board of Education
*23 Verner Bertha A Mrs
*24 Kaveny Helen B Mrs
*25 Allchin S W lawn mowers
26 O'Dowd's Dairy
*27 Kaveny Michael L
28 Coleman Jessie J Mrs
*Evans Richard
*Kaveny J J Inc plumbers
*May Automatic Corp oil burners
28r Boggs Jarret
29 Blan Helen B Mrs
*Simmonds Marie L Mrs
30 Booker Howard
Timbers Fred
*Wilson Carrie Mrs laundry
*31 Beatty Marsh & Moyer oil burners
*Blodgett Jerre R plumber
*32 Jones Ellen Mrs
*May Automatic Corp oil burners
*34 Christopher W R Inc autos
*Harrison T W auto repr
*Heyer A P welding
35 Scott Agnes M
*36 Heller Peter J hdw
39 Bloomfield av crosses
*40 Gegarian Harry
*Montclair Oriental Rug Co
*42 Dodd George D
*Domestic Electric Co Inc refrigerators
*Meehan John J
*44 Marger Solomon produce
*Montclair Roofing Co Inc
44b Vacant store
46 Vacant store
*48 Valley Cleaners and Dyers
50 Vacant store
*51 Police Headquarters
Police Station

Valley Rd—continued
52 Vacant store
54 National Grocery Co
*55 Leach Annie Mrs
*56 Herrmann Arthur fish
*59 McGregor Lydia Mrs
61 Barrett Joseph W
*Walker James H
64 Vacant
65 Portland pl ends
66 Shand Jane S Mrs
67 Cavanaugh Mary A Mrs
Murphy Thomas A
*68 Mastman J Emil
*69 Garthwaite Arthur J
*Hutton George N
*70 McDevitt Emily R
*Sigler Ambrose E
*71 Anderson Herbert A J
DeForrest Michael
*72 Allan William P
*73 Coyle Michael E
*Prince Isabelle K Mrs
*74 Bernier Frank J
*Gregory Henrietta H Mrs
*75 Moran James P
*79 Heyer Florence T
Heyer Mabel L tchr music
*Wrensch A E MD
79½ Montague pl ends
*80 Hartwyk Joseph A
*81 Goffman Emanuel MD
82 Claremont Heights Realty Co
*Heyrich John
*Heyrich J Inc contractors
*Stone Grace E Mrs
*84 Bogart Edward W
86 Spurry Benjamin
89 Baker Frank A
*Cruttenden Elizabeth W
Knapp A C Mrs nurse
*Schantz Otto
90 Mountain View pl begins
*93 Alting Gustave H
*95 Swanson Charles B
*99 Areson John F dentist
100 Meayer Bernard J
Meayer & Lindquist Inc funeral directors
103 Claremont av crosses
*104 Moriarty Mary Mrs
*106 Cohen Maurice MD
*109 Haas G A Jr plumber
*110 Couper T B tchr music
*111 Sanders W Murray
*112 Wittrock Herman
113 Walnut st ends
117 Dockery John F
*Dockery Marie C Mrs
124 Shilston Thomas E
*125 Williamson H J plumber
Williamson Henry J Jr
*125rFeuser C & Son plumbers supplies
126 Evans John J
*Nerney J J trucking
*127 Gossington & Son painters
McDowell George baker
*Rice Converse tailor
127aVacant
127bVacant store
127dVacant store
127eVacant store
127fVacant store
127gVacant store
*129 Tyler W Eugene
130 Colleary Charles J
Wallace Joseph
Vacant store
130aVacant store
131 Macdonald Isabella M Mrs
Napolitano Gaetano
132 Gilruth George
*Washington Thomas J
*133 Pryor George trucking
Pryor V A Mrs drsmkr
*134 Tierney Joseph J
*135 Boag William W druggist
*Cook Allen W Rev
*137 Senzale Biagio H shoe repr
*Tierney Edward R conf
139 DelLatte Sam carp
Walker Ralph F
*141 Josephson C delica
National Grocery Co
*141aKlee Peter meat
*142 Northern New Jersey Oil Co
143 Great A & P Tea Co Inc
*DeFinis Alphonso tailor
*Fleming Preston
Hopkins Walter G
*Valley Plumbing & Heating Co
*143½Colonna Thomas produce
143¾ William st ends
145 Marcot Michael produce
McHugh Michael J
Napolitano G shoe repr
*146 Standard Oil Co
146½Bell Alexander D
Seery John
147 McLaughlin John J
Wool Abraham H
148 VanVleck st begins
*149 Campbell George W
Lumsden John
Regan Patrick J
*150 Mulvey D F Garage
*151 Earley Thomas J
Powers Thomas L
*152 Klean-Rite Auto Laundry of Montclair
Martin Motor Co of NJ
153 Gardner James G
*Rawstrom Charles A
153½ James st ends
154 American Stores Co grocers
*Drudy John J meat
155 Vacant
156 Mulvey Daniel F
157 Colonna Thomas
Simpson Charles C
*158 Moore Robert J
*159 Rose Otto T
*160 Stephens H DeForrest
Trutor Mildred Mrs
*161 Stanton Clifton
*162 Kay William M
*164 Hathaway Joseph W
*165 Gardner George T
166 Mulligan James A
*167 Lannin Lelia L Mrs
169 Chestnut st ends
170 Doyle Anna Mrs nurse
*Doyle Theodosia C nurse
*Powell Frederick F
Davis Emma
*Whitehead E G nurse
Whitehead Florence
172 Cooper Lillian A Mrs
Fisher Henry
Johnson Leland T
*Ruegger Albert
*174 Baldwin Winfred E MD
Boag William W
*176 Perrin George P
178 Cox John L
*179 Feeney Owen
*Feeney O & Son mason builders
180 Vacant
*181 Kinney Harry W
181aBurr Frederick W
*Burr Helen V tchr music
*182 Clark Charles H
183 Brooks Winfield S
184 Rydal pl begins
*185 Dougherty Harrison
187 Bellaire dr begins
*194 Swift Robert P
198 Club st begins
200 McCubbin Thomas
*Pierson A Lawrence Jr
*202 Knight Archibald S
203 Haig Harry G
*Montclair Athletic Club
*204 Kelsey Nellie C Mrs
*206 Beatty Samuel P
*212 Farrell Patrick J
213 Fritts John R
*Hickie Robert
*Kline Nettie Mrs nurse
*214 Sweezy F E funeral director
215 Brunswick rd ends
*216 Campbell Leclare F
*218 Post J Frank
*220 Fitler Lester D S
*222 Jones Herbert D
*223 Massey Henry P
*224 Bruett Charles H
*225 Bostrom Alfhild P Mrs
*227 Finch Ervin H
*228 Goessling Walter P
*230 Kerr Benjamin
231 Wendover rd begins
*232 Lynes G Briggs
*234 Bunce Donald J
236 Berkeley pl begins
*238 Kline Horace T
*— Edgemont Park
*240 Waters Charles B
*243 McVea Robert S dentist
*245 Carlson J Arthur
*246 O'Connor John R M
247 Central av ends
*249 Harrison Paul
*252 Hughes Thomas R
*273 Scheuerman Hugo E
*277 Caldes George S
*279 Pritchard Harriet S Mrs
*281 Smith Virginia M Mrs
*283 Haskell G Morris
*285 Drayton Thomas H
287 Holland ter begins
300 Parkway st begins
*301 Wilson Helen B tchr music
Wilson Henry F
*305 Dupuis C Oliver
Hansen Oswald G
*MacMaster Gwen E
307 Vera pl begins
*308 Jegge Emil G
*310 Jennings John H
Miller Thomas B
*314 Muller Oscar F
*317 Eaton Louis E
319 Watchung av crosses
*407 Engstrom G G contractor
*Smith Willard G
409 Dickson Walter S
*Fooks Arthur E
*410 Edgcumbe Eugene E
*Snedecor Abraham
*412 Elliott Minnie C Mrs
Halsey Crawford C
*414 Bennet Lucy S Mrs
*Silvernail Clarence D
415 Waltin Martin E
*416 Bennett Eugene L
*Schoonmaker L I Mrs
*417 Coghlan Lawrence S
*Egan Peter J
*418 Day Ella B Mrs
*Tobey Donald M
*419 Grady William F
*Smith Elizabeth V Mrs
*420 Schneider Joseph
*421 Brooks Charles H
MacIver John
*422 Bailey Alfred S
*Pritchard George O
*425 Shaw Winfield L
427 Appleton pl crosses
428 Hynes J
*Knigge Meta M Mrs
*Webster Stanley A
429 Bisno Louis
430 Klaubert C Henry
432 Fouratte Ralph W
*Park John

Valley **Rd**—continued
433 Brehmer William G
*Shipman Harry A
*439 Burgi C A upholsterer
*440 Searle Edward
*442 Ecklund Arthur L
*446 Anderson Harold
*Crane Ralph E
447 Bruce rd begins
*449 Force Herbert A
450 Brookfield rd begins
*458 VonRhein Frederick Jr
*460 Dumont Frank L
461 Gordonhurst av ends
*465 DeForrest Mary G Mrs
*471 Burke Patrick J
*477 Boyer James J
*483 Staigg Richard P
*Tichenor Bert B
485 Vacant
*485½ Whitman James A
*487 Courter John A
*Gleason George H
*491 Wheeler Mabel Mrs
494 Alvin pl begins
499 Wildwood av ends
*500 Aldred Edmund
Johnson Henning
McCreadie Alexander
*510 Gottfried Frederick
Lyman Theodore C
*514 Moorhead Wallace W
*Prall W Russell Jr
516 Casey Margaret J Mrs
*Clark J Chester
520 Bole Robert J
*Finney Howard A
*522 Casey Edward P
*Waas Annie H Mrs
523 Vacant store
*525 Withers Clarence T
527 LaPointe William W gasoline
*528 Moore William R Garage Inc
537 Vacant
*538 Kehlbeck & Co Inc produce
*540 Andrews Frank meat
*542 Cornfeld A cleaner
Standard Food Stores Inc
*542½ Benigno John fish
543 Neil Janet D Mrs
*546 Parsons Mary H Mrs
*547 Rose Frances M Mrs ladies' furnishings
*549 Jack & Jill Shop infants wear
549a Montclair Play Room toys
*550 Bartolo Michael
Bartolo Nicholas
*551 Commonwealth Club
Jackson Henry
552 Benigno Frank
*Garone John
*554 Fund Charles C auto repr
*558 Brys Alphonse J
*560 Byram David L
562 Wong William laundry
*563 Dunlap Catherine E Mrs
564 Benigno John
*Central Cleaning & Dyeing Co
*566 Fear & Dreising upholsterers
566a Vacant store
568 Vacant store
571 Cooper av ends
*572 Ambrose James
*574 Valley Road Garage Co
575 Vacant
580 Jones William M
*581 Meeker Irving A MD
*— St James Church
*584 Wallace Albert S florist
*588 Engine Co No 2
Hook and Ladder No 2
Hose Co No 2
*590 Hayes & Kierstead plumbers
*Moore William R Garage Inc
592 Vacant store
Hausler Lawrence
594 Bennigno John
*Marker Frank Inc baker
— St James Episcopal Church
595 Bellevue av crosses
*596 Dainty Craft Shop conf
*597 Bellevue Pharmacy
*598 Atkinson G Randall osteopath
*Kirkaldy James B Mrs
*Mountain Trust Company
*Stokes J A dentist
*VanVlaanderen E Mrs
*Harvey Hunter E dentist
*Whittinghill Robert C
Zobian James
599 Bonanno Angelo shoe repr
599a Landolfo Peter rest
*600 First National Bank and Trust Co of Montclair The
*601 National Beef Co
*602 Rudensey Max L conf
Webster Reginald I
603 Kinney Robert barber
*604 Harrison Market meat
*Webster Reginald I rest
*605 Cohen Harry women's wear
*606 Maimone & Livelli barbers
*607 McDevitt Emily R books
*608 Hassler Richard J baker
*609 Smith's Hardware Inc
*610 Boyd Bros meat
*612 Caffrey Clarence V dry goods
614 Claren Thomas
Lempert Nathen
*Lorraine Fruit Market
*615 Clark Jennie G Mrs drsmkr
*Essex Market meat
Hoffman Alfred news dlr
615a Martin William H
*Valley Delicatessen & Grocery
615½ Hoffman Samuel lawyer
*Hoffman Alfred
*617 Dimmick Bros fruit
*618 Louvis George conf
*Monaco Peter tailor
619 American Stores Co grocers
*620 Mershon Stores Inc
Ferlanto Sebastino
Schreiner William A
Vincelette Albert M
*621 Angelbeck Richard grocer
*Landolfo Peter
622 Bonanno Angelo
*Chapman G C & Co Inc dry goods
Reinmeyer Aloysious J
Scancarello Joseph
623 Great A & P Tea Co The
624 Johnson George B shoes
*624½ Kopelan Abraham delica
626 Stults Mary M Mrs
*Konzi Louis meat
627 Lorraine Inc The conf
*627a Moline & Kronberg Inc tailors
*628 Clark's Electric Shop
628½ National Grocery Co
*629 Burner William A Inc stationery
*629b Upper Montclair Pharmacy Inc
629½ Lorraine av crosses
630 Wilson Ruth D tchr dancing
*Moxley Co Inc The real est
*Neustadt Herbert feed
*Uehlein Frank M dentist
— Continental Oil Co station 36
*633 Arra Louis conf
635 Dennison William J
*Newcomb Ruby H Mrs baker
Watson George M
*636 Doremus Harry C
640 Vacant store
640b Vacant store
641 Oakwood av ends
642 Dodge Charles J carp
Tornillo Albert M plumber
644 Vacant store
646 Vacant store
*648 Stevens Ernest L
Vacant store
652 Vacant
*653 Clarke Frank R
657 Inwood av ends
*661 Kierstead Raymond W
662 Jerome pl begins
*663 Ruffing Edward B
*664 Smith D Spencer
*VanWormer David F
667 Fernwood av ends
668 Metz Claude L
*670 Cunliffe George
*Meyer Irving H
670½ Fernwood pl begins
*672 Wiggins Ida M Mrs
*674 Davis Harold M
*676 Dennison Frank florist
679 Danielson A Paul
680 Lansing pl begins
*685 Plummer George C eng
687 Norman rd ends
*690 Ketchum Kenneth L
692 Mountain pl begins
693 Marion rd ends
700 Valley pl begins
702 Vacant
*706 Carlson John S
*708 Sjoberg Agnes Mrs
710 Vacant
*711 Poulson Robert S
*714 Lever William L
715 Glenwood rd ends
*716 Leffingwell Frank D
*720 Buhler Joseph
*722 Conklin Gilbert carp
730 Laurel pl begins
*732 Hughes John J druggist
National Grocery Co The
*732a Pino Samuel barber
*734 Laurel Market meat
*734a Giller Harry delica
*734b Megaro Anthony tailor
*734c Ullmann Christian produce
735 Elston rd ends
*736 Stanter Joseph F
*740 Chapman Gardiner C
742 Belden pl begins
*746 Cable Thomas E
*750 Picken John
*752 Darius Charles A
754 Emerson pl begins
755 Wellesley rd ends
*761 Howell John D
*764 Wheeler Bion D
*765 Reilly Frank D
766 Garfield pl begins
*767 Brownlie Alexander D
*768 Kerr Arthur M
*771 Tompkins Louis W
*772 Gale Frank A
775 Alexander av crosses
*778 Wolff Francis W
*785 Armstrong Franklin G
*786 Smith H Preserved
*789 Boyd James O
— Montclair Heights Reformed Church
*790 Kaestner William
791 Macopin av ends
*792 Duke Charles J
*798 Merrifield Clifford S
*800 Wright George E
803 Nassau rd begins
807 Mt Hebron rd crosses
— Montclair Heights Reformed Church
*816 Humbert Harold A Jr
*822 Boucher Francois
822½ Brainard st begins
*824 Byram Frederick H
832 Shearer James
*848 VanReyper Thomas
*852 Diemand John A

Valley Rd—continued
856 Vacant
860 Vacant
866 Normal av begins
— Stephens Ida B rest
*951 Mt Hebron Cemetery Assn
VALLEY WAY fr 139 Eagle Rock Way S to W Orange line
— Vacant
— Vacant
— Murray st begins
VAN VLECK fr 148 Valley rd W to 63 Upper Mountain av (Right even)
*10 Lipscomb Gaston J
19 N Mountain av crosses
*20 Hewitt Jessie L Mrs
*21 VanVleck Joseph Jr
VERA PL fr 307 Valley rd E to 276 Midland av (Right odd)
*2 Luckey Robert B
*4 Lloyd E Morris
*8 Spencer Alonzo L
*10 Skillman John E
*12 Hoyt George B
*15 Bothwell Irving D
*18 Oliphant Walter L
*19 Schmid Maude A Mrs
*20 Causey Nurma J
*21 Callender Rose A
*24 Kopper Ethel C Mrs
*26 Hart John J
VILLA PARK—See Pleasant Way
VINCENT PL fr 265 Claremont av N to 201 Walnut (Right odd)
*3 Decker Josiah
5 Price A E tchr music
*Price Samuel D Rev
*6 Gardner Clarence E
*7 Braddock J Harold
*8 DeHarde John C
*9 Barber Benjamin R
Muller Signe nurse
*10 Stevens James C
*11 Babcock George I
*12 Saxon Louis A
*13 Reid Reginald
*14 McCord Samuel I
*16 Frutchey William J R
VIRGINIA AV fr 40 Enfield av W to 221 Harrison av (Left odd)
1 Enfield av ends
3 Moffett Vernon A
15 High st crosses
18 Collings William H
*19 Applegate S E
20 Henderson George
22 Schoen Joseph
23 Rowan Vaulx
24 Valentine Theodore T
26 Stanton Irving G
27 Vacant
28 Vacant
28½ Freemont st begins
30 Masson Robert A
36 Franklin av begins
39 Nishuane rd crosses
40 Vacant
42 Vacant
*43 Carter Howard W
Roessler Katherine
44 Vacant
45 Jeanneret Maurice A
46 Vacant
47 Senzig Carl
49 Lowd Clarence M
51 Wright Charles T
53 Brower William E
*55 Cogan John A
57 Vacant
59 Faiss Sophie Mrs
WALDEN PL fr 768 Bloomfield av S (Right even)
*— Montclair Academy
*1 Stewart W Hillyard
4 Walden House
*5 Chalfin Isabelle C
*6 Barrett Louise Mrs
*14 Thomas Dwight P
WALNUT fr 38 Walnut Crescent NW to 113 Valley rd (Right even)
*26 Johnson Daniel
Lyons Edward
Winner Charles H
*Lyons Hilda O nurse
27 Godschalk Herbert M
McCarthy David D
28 Schoor Ernest
Petronacci Sebastiano
*29 Harris Nicholas J
*Sandora Andrew C plumber
31 Stivale Arthur
32 Arminio Donato
*Brunetto Antonio
33 Barbella Theodore shoe repr
Intile Joseph
*Ralph Donald meat
*Sanborn Susan G Mrs
*Soltanoff Israel conf
33aAmerican Stores Co grocers
35 Pine st ends
36 Walnut pky begins
*37 Cousins Leonard E
Vacant store
38 DeFalco Beniamino
*40 Ferrara Andrew
43 Hogan Matthew D
45 DiSalvo Joseph
*Keneally Joseph M
Stewart John P
47 Fabel Frederick H A
McElwee John J
Sandola Raffaele
*48 Berry Grace E nurse
Berry John A
*50 Pasciuti Frank
51 Lane Beatrice C
*McAllister A plumber
*52 Berry Milton L
*54 Baaken Henry
*55 Senior Nellie Mrs
57 Catanaccio Joseph
*Franciosi Nicola
*59 Montclair Trucking & Rigging Co
*Quadrel Michael
*60 DeLuca Mammie Mrs
*62 Weck Anton
*62rFay Joseph R plumber
*63 Capute Joseph plumber
*Walker Alexander B
64 Connor M M Mrs nurse
*Neuman William F
67 Vacant
69 Grove st crosses
*70 Freedman Joseph dyers
*71 Seeley Max conf
*73 Karcher Philip W delica
75 Haas Howard A
*Scharfenberg Gottlieb
Vacant store
77 Bowie Henry J
*Carlson V A hdw
Shorter Lawrence M
*Weissbach Albert F
*77cHolland Furnace Co
78 Christopher st begins
*79 Town Trust Co
79½ Erie RR crosses
*— Erie R R passenger stations
— Union News Co
81 Vacant store
*83 Montclair Plumbing Supply Co
84 Depot sq begins
85 Blondel John & Son coal
*86 Watkins James real est
87 Greenwood av ends
*89 Bellegrove Company The real est developers
*Carlson Co The builders
90 Elmdahl Albion J
*Muser Herman meat
*Peterson Albert L
(2d fl) Vacant
*92 Tolkowsky Samuel conf
94 Banks John H
Weiss Benjamin
*Weiss B & Son dry goods
96 Bush George
Vreeland Harold H
*Vreeland Harry R
White Charles H
*97 Liljistrand Hjalmer J delica
Tucci Michael barber
97aInzilla Basile C shoe repr
99 Willow st ends
*100 Vreeland Harold H rest
*101 Hose Co No 1
102 Coffey Anna R Mrs
Cottrell Catherine E Mrs
*Geist Charles O E
*Kaufman F B meat
*Nelson Harry E
*Weiler Ernest hdw
104 Frink st begins
*105 Home Laundry The
105aVacant store
106 National Grocery Co The
107 Vacant store
107aVacant store
*108 Thomson Roy B conf
109 Bardi Michael
Cavaliere Antonio
*110 National Beef Co
111 Great A & P Tea Co The
Erickson Edward
112 Brunetto A shoe repr
*Joyce Jeremiah J Jr hdw
113 Vacant store
114 Addicks Edward F
Banks John H
*Lombardo Salvatore
Thomson Roy B
Wheatley George
*115 Bogart William V
*Wilson Roy garage
116 Owiter Leo dry goods
*117 Mueller Otto upholsterer
Odd Fellows Hall
*118 Kantor L tailor
Lombardo S shoe repr
Bridge Lester J
Pryce Richard
*119 Draffin G L auto accessories
Yee Charlie laundry
120 Carlson Otto L
VanGieson Charles
*120aHolland Louis tailor
*121 Forrest Preston C painter
*Morgan Charles
Trestifilippo Angelo barber
121aVacant store
122 American Stores grocers
*Reynolds Alfred W meat
123 (21) Knapp Charles F
(31) Feintuch Herman
123 Vacant store
*123aMutual Grocery Co
123½ Forest st crosses
*124 Babcock & Briggs Service Station
*125 Reynolds Alfred W
Vacant store
126 Kirkbright Thomas M
128 Fuller Leonard
*129 Abbott Anthony T
Fleming Timothy J
130 Wilbur Edwin P
132 Robertson Alexander
*133 Diveny Sarah Mrs
Diveny T F real est
137 Huntsman Amanda Mrs
*138 Giblin Delia E Mrs ice
*140 Joyce Frank V
141 Diveny John A
Donnelly Leona Mrs nurse
*Walsh James

Walnut—continued
*142 McCarthy David J
143 Diveny Michael J
145 Molesphine Louis
146 Higgins John J
Hoffman Jule B Mrs
(1) Vacant
(2) Vacant
*(3) Ward Narka
*(4) Freeman S M nurse
*(4) Wetmore M I Mrs
*(5) Jost Olga G Mrs
*(6) Ewing Charles G
*147 Graham James
147½ N Fullerton av crosses
*149 Wells Ada M
*152 Strom Olga Mrs
*153 Stenstrom & Yeomans carps
*Yeomans Ralph L
154 McBratney Robert
*Michenfelder Edward G
*156 Hohman Carolan T Mrs
*157 Cudone Donato
Villarosa Nicholas A
*158 Ferrera Joseph J
*159 Etzel Anna M Mrs
*160 Adams Mary M Mrs
Annis Lena E
*161 Briggs Edward F
*162 Taylor Robert J
169 Park st crosses
174-176 Helena The apts
*174 Richardson Dan C
*176 Ayers Lavergne R
*Goodell Edwin B
*179 Ward H Paul
*180 Winslow Edward
187 Midland av crosses
*195 Northrop Charles L
*196 Johnson A Elmer
*197 Sloss James O
*198 Hubley John H
*199 Roper Morgan E
200 Central av begins
201 Vincent pl ends
*202 Harrison A Gould
*205 Frutchey Marcus P
*207 McDonnell Patrick J
*208 Cummings Clarence E
*209 Throop Walter S
*210 Gibson Alfred E
*211 Rollason George H S
*212 Hall George A
*214 Farr Irving L MD
*215 Thurston Henry W
*216 Banks James H
*217 Jones John O
Gorton Rolland E
*218 Wickham Charles E
*219 Yost Pauline C Mrs
*221 Oberlander Emil J Mrs
*222 Haupt Joseph J
*223 Skelton Roland E
223½ Vacant
*224 McLaughlin Paul R
*225 Smith Arthur L
*226 Luders Edward F
228 Vacant
*229 Nimmo William painter
*231 Hughes Andrew A

WALNUT CRESCENT fr Glen Ridge line N to 45 Oxford (Right odd)
2 Stivale Santo
4 Taffaro Gaetano
6 Pisano Anthony
Zaccarelli Carmello
8 Campanalonga Nicola
Russo Anthony
12 Stivale Domenico
*Stivale John G
*14 Habrilla Winifred V Mrs
*16 Mulligan John H
18 Parrott Julia Mrs
Stalker David
*19 Edsall Charles H real est
20 Anderson Gustav
22 Cosgrove James J
*Thomson Elizabeth B Mrs
23 Claremont av begins
*28 Hartigan Dennis J
*30 Goward Lincoln R
32 Frey Rudolph T
*32 Nigro John A carp
37 Roswell ter ends
38 Walnut st begins
*39 Holl Andrew G
*41 Healy Thomas J carp
*42 Baldwin Silas C
*Player Harold M
43 Fay Margaret E drsmkr
*McNamara John J carp
*44 Nash H George
*Tully Albert J
*45 McDonough Charles S
*46 Forrest Katherine Mrs
Haltermann H Henry
*47 McDonough William J
*48 Donald J contractor
*Gibson Samuel
*50 Carlson Otto
*Hagenow Paul
51 Inness pl ends
52 Anderson William C
*Buss Louis C
*56 McCarthy John A
*VanBlarcom Abram
57 Taylor John S
*58 Chant Wilfred H
*O'Hanlon Edward P
*59 Reeve Frank A

WALNUT PKY fr 36 Walnut N
*12 Tornillo Donato
Tornillo Salvatore
14 Gross Julius
15 Cameron Thomas
17 Stake Hilding painter
*Akeson Harry W painter
*19 Nordquist Henning G
Ralph Donald
20 Becker David
Herrmann Arthur H
22 Ferrara Paul
*Grandi Frank
24 Coburn Edwin W
*Day Irving G Jr
26 Benevento Santa
Heckmann Grace L nurse
Heckmann Paul
28 Cameron Robert T
*Marcot Lawrence
Raab Joseph B
30 Birger Norman
Ferrera Mario
*Hollander Irving

WALNUT PL fr 124 N Fullerton av W (Right odd)
1 Reed Mabel
*2 Schuyler Hallie L
3 Harris Frederick T
*4 Walker Louis B
5 Price Borse
5rVacant
*6 Bray Marcella
*Bray William A
7 Chavies James
8 Coan Minnie Mrs

WARD PL fr 392 Orange rd W to 89 Pleasant av (Right odd)
*2 Condit George R
*4 Decker Henry
6 Miller Abram
*10 Cashman George L
*Miller Louis
11 Muller George F
12 Wood Jennie Mrs
*Lambertson William B
13 Flannery John J
14 Allen Charles A
15 Metzler Frederick H
17 Walsh John T
*19 Powers Thomas L
*21 Gaffney James F
22 Damgen Edward G
*23 Barss Carlton S
*24 Ritchie Thomas
25 Pfaff Henry G
26 Jones Theodore E
*27 David Herman W
28 Fay William B
Weir William C
29 Spear Robert H
*31 O'Mara Katherine E

WARFIELD fr 424½ Upper Mountain av NW bey Highland av (Right odd)
11 Vacant
*12 Fusco Joseph R
*14 Fredericks George J
*15 Simons Russell M
*16 Richardson Fred J
*17 McGuigan Frank H Jr
*18 Rudd Olif
*19 Ryan Thomas T
*21 Meade Clifford E
*22 Reiley Julia F
*24 Remington Murray
25 Knox Stuart K
*27 Williams Pearce P
*29 Browne Carleton
31 Highland av crosses
*35 Burbank F Y Mrs C S practitioner
*Burbank Jerome B
*38 Herlin N Robert
44 Vacant
*48 Closson Edgar S
*52 Kelly William D
53 Vacant
54 Voight Walter E
*56 Jones Charles H
*58 Heyer Arthur P

WARMAN fr Nishuane rd W bey Harrison av (Right even)
6 Vacant
7 Harrison av crosses
8 Scannelli George
9 DiMarco Pasquale
Anderson Carl
10 Brownson Claude H
Mitchell Walter S
12 Gagnon Francis E
Justesen Chris
13 Politi Andrea
*Robbins Emanuel
*17 Arstall Arthur
*DeVincenzo Girardo
*19 Dunn James
Monarqne Arthur
21 Anderson William P
Revaz Fred E
23 Altieri Louis
Cunningham John J
25 Lindquist Kurt E
Fischer Earl S
27 Lilestrand Conrad
*Zimmerman Emil C
29 Crosson Edward M
Pagtikian Setrak
40 Vacant
42 Doremus Warren S
Nelson Adolf E
43 Franznick Arthur G
*Taylor Ross M

WARREN PL fr 208½ Orange rd W to 111 Clinton av (Right odd)
*1 Davey Warren
*4 Bedell Edgar H
*5 Soverel Stanley R
*6 Dickson Charles A
*7 Brown Wallace K
*9 Campbell John L
*10 LeBrun Michel M Mrs
*11 Harris Jacob
*12 Greening Alfred C
*14 Randle Thomas P
*15 Bevan Lynne J
*16 Speers Wallace C
*17 Dodd Robert P
18 Boehm A Bruce

Warren Pl—continued
*19 Havell Harry C
*20 Lightfoot Minnie Mrs
*21 Cooper I Herbert
*25 Hall Howard I
*27 Sayia Anthony A
*29 Hart Edward C
*30 Farmer Edward D
*32 Wight Goulding K
*35 Moore Benjamin Mrs
*36 Middleton Elliott
*37 Synnott Martin J
*38 Hazeltine Arthur N
40 Girdler Samuel B
Mowrey Burtis E
*41 Grant Robert L
*43 Vreeland Cassie S Mrs
*44 Miller Paul R
*48 Crook Joseph H
49 Harrison av crosses
51 Candler Flamen B
*52 Giles Reginald H
*55 Caldwell Charles H
*56 Hotchkin William R
*59 Vondemuhll Alfred E
*60 Sawyer S Mrs
*63 Tichenor Halsey T
*67 Hatfield Milton E
71 Eagle Rock Way crosses
*77 Stephens Thomas W
*83 Naylor George M
*86 Kluge Grace M Mrs
*87 Adams Thomas W
*88 Berger George A
97 Young Percy S

WASHINGTON fr 26½ New W to
41 Elm (Right odd)
2 Ferraro Concetta Mrs
*4 Gray Fred
*Johnson Lillie Mrs
Menifeld Arthur
*Oliver John H
Smith Henry
Washington Political Club Inc
6 Johnson Rowell
Hart Samuel
Monico L Mrs grocer
Small Moses
Scott Geneva
8 Managault Marcus
9 Lundon Elsie
10 Fuller Jeffrey
11 Jackson Martha Mrs
Fletcher James
12 Davis Deneal Mrs
Morana Michael
13 Emmett Arthur Jr
Morrison Alice
16 Caponegro Rocco
*17 Flood Thomas
*Inniss Daniel W
*Inniss M Mrs nurse
18 Lee Ada Mrs
Womble James O
19 Morris Millie Mrs
21 Hartley st ends
22 Haines James
*24 Gee James E
*Fitzgerald John R
Green Stanley A
26 Claiborne William
Edwards George
Fisher Fleming
Lewis Edward
*28 Blundon John
29 Grady John
30 Vacant
31 O'Connor William J
33 Crowder Mary Mrs
Wiley Sherman
37 Dawe Johnathan
*Gordon Walter A tailor
Haye Thomas A
Malcolm Wilhelmina
*Simmons David
*45 Y M C A branch
51 Smith James

WASHINGTON AV fr Glen Ridge line W to 323 Orange rd (Right odd)
402 Vacant
404 Aldin rd begins
405 Douglas rd begins
410 Vacant
*412 Babbage Laurence V
*414 Harrison L G tchr music
Harrison Mary J Mrs
419 Franklin pl ends
*423 Benjamin Philip W
425 Willowdale av crosses
*428 Gill Silvester
*429 Blohm J William
*430 Hodgkiss John H
*431 Davies Henry R
*433 Coleman Paul A
436 Mangels Meta Mrs
*437 Shaw William A
*438 Howland William B
*439 Spriggs Franklin D
441 Cella Dominick
*442 Brinning Elbert C
443 Grace Arthur B
444 Pope William S
445 Madison av ends
*448 Paull John R
*450 Dumont Ida E Mrs
*451 Miscia Candido
Pere George
454 Kantor Morris
Meehan Joseph F

WATCHUNG AV fr 225 Upper Mountain av E to Glen Ridge line (Right even)
*10 Walker Herbert M
12 National Grocery Co
17 N Mountain av crosses
*24 Fuchs Otto
*27 Davis Robert J
29 Edgemont rd crosses
*30 Wichelhausen Ida E Mrs
*33 Wythe Charles E
*34 Trethaway Joseph D
*35 Irish Clarence C
*36 Rabasca Victor painter
*37 Fardelmann Louis H
*38 Brugger Anna M Mrs
*39 Conway George M
*40 Fojardo Gabriel J
*41 Scanlan William J
*42 Brick Harry
*43 Wohlhagen William C
*44 Bloom Aminta M Mrs
*45 Creighton Reginald A
*47 Worksman Benjamin
*48 Stovel Russell W
*50 Wells Joseph A
*51 Webb N Conant
*52 Flomerfelt William T
*53 Ferger Oscar
*55 McKenzie Alexander W
*56 Brown Lawrence E
56rMontclair Pumping Station
*57 Banister Charlotte A
59 Hallgren Arthur G
Lake Harley W
*60 Park William
60½ Burnside st begins
*61 McClelland John C
*Simms William H
*62 Howland John H
*63 Redfield John J
*Stevens Charles S
*64 Bristol Leverett D
*66 Armstrong Carrie A
*Baker Clifford F
Richardson Paul H
67 Jones Jennie E Mrs
*Russell Charles B
*69 Cabot Walter K
*72 Hume James S
*Miller Dudley C
73 Valley rd crosses
*76 Cole Gordon E
*78 Dodge Stephen W
*79 Kilpatrick James T
*80 Pitcher Arnold E
*81 Murphy J DeWitt
82 Vacant
*83 Bogue Edith A
*84 Monjo Luis
*86 Burgess John L
*87 Andrews Mark P
*88 Ward Frederick L
*89 Craig Rufus G
*91 DuBuisson Eva B Mrs
92 Crane Robert E
*McLeod Annie W Mrs
*93 Berthoud Charles E
*94 Spinelli Joseph
Mott Edward E
*96 Kinney Robert
*Pranis George C
*98 Watchung Battery Service
99 Midland av ends
100 Lee Jim laundry
*102aJordan's Market produce
*104 National Grocery Co
106 Vacant store
*109 Watchung Plaza Market Inc
109½ Park st crosses
*111 Watchung Produce Market Inc
*113 Lowenstein E delica
— Erie R R crosses
— Watchung Plaza ends
*115 Holmes Charles S & Co real est
*117 Paes Rudolph baker
*118 Watchung Garage
119 Lewis John
Moore Rose Mrs
Paes Rudolph
*Mockler R hdw
*Mutual Grocery Co The
*119aNational Beef Co
*120 Jordan Augusta Mrs
122 Palmer Frank C
123 National Grocery Co The
Weinberg Charles dry goods
(1) Weinberg Charles
(2) Fleischman David
(3) Burrett Adelbert P
(4) Prince Irving
*123aMontclair Variety Shop conf
Feldman Joseph
*Prince Alexander
*123bReliable Tailors and Cleaners Inc
*124 Lewis John A
*127 Great A & P Tea Co
*Mershon Stores Inc hdw
*Kinney Sally beauty shop
*Leard Norman W Jr dentist
*128 Urquhart George M
*129 Gies Howard S real est
129½ N Fullerton av crosses
*131 Bennett John C
132 Vacant
*133 Richdale Guy
*134 Titus Melville
*135 Arny Henry V
*136 Hulse John B
*140 Lincoln Jennings S MD
141 Watchung Avenue Congregational Church
*142 Mancini Henrietta Mrs
*142½Pratt Charles R
*144 Parsons John
145 Vacant
*147 Peking Pailou The antiques
*148 Helm Harold H
*149 Travis Thomas Rev
150 Waterbury rd begins
*152 Jenkins Arthur S
*153 Hoft Flora P Mrs
*154 Abbot Alfred E
*157 Bradner Robert D Jr
*159 VanWey John A
*160 Pearson Edward
*164 Bailey Arthur S
*165 Abel Joseph A
*167 Phelps Harriet E

Watchung Av—continued
168 Gillette Wallace C
Swann Walter C
*Alexander Cecil E
169 Montclair av crosses
*172 Stewart Joseph A E
*173 Aitchison James A
*174 Morse Sidney E
*176 White Frank R
179 Vacant
185 Christopher st crosses
*188 Christie Nason C
*190 Huddell John D
*194 Horsford Jesse B
199 Grove st crosses
*202 Edwards George G
*204 Burlingame Harold S
*205 Sebastian R Louis
*206 Haas Reuben L
*208 Logan James P
*208 Rutledge Annie Mrs
210 Vacant
*211 Curfman Floyd G
*212 Fischer Frank E
*213 Haesler Joseph J
214 Morningside av begins
*216 Smith David H
*217 Tutino Mary Mrs
*218 Keutgen George O
*219 Hill Harold I
*220 Lawrence Arthur F
*221 Jacobson A Victor
*222 Macksey Kenneth W
*223 Cooke Maude L Mrs
*225 Young A Lawrie
*228 Crowsley Henry P
*229 Callahan Erric F
230 Fairmount av begins
*231 Milligan Charles C
*234 Bucher Emily drsmkr
*Maddox A M plumber
238 Bunker William L

WATCHUNG PLAZA fr Fairfield opp Erie RR station N to Watchung av (Right odd)
*17 Montclair National Bank The
*(1) Gelhaar Harold R dentist
*(3) Bugbee William C osteopath
*19 Kaufman & Windheim contractors
21 American Stores Corp grocers
*25 Mahaffey E L baker
27 Dietrich John barber
*29 Great A & P Tea Co The
*30 Bradner Robert D Jr druggist
*35 Danielson & Son tailors
37 Somers Charles C
*Sutera August barber
*Plaza Beauty Parlor
*39 Danks Shoppe ladies wear
*Great Eastern Stores The grocers
43 Buck Marian gifts
45 Feldman S & Son Inc dyers
*47 Cinderella Sweet Shop Inc
*49 Rosenbaum Charles upholsterer
*51 Shaelson Isadore conf

WATERBURY RD fr 150 Watchung av N to 120 Gordonhurst av (Right odd)
*4 Holland John A
*5 Burgess George S
*6 Lackey Harley
*7 Smith Howard Preston
*8 Keen N Nelson
*10 Schneider Carl A
*11 Fifield Ernest G
*14 Boyce Frank J
Crawford Anna W nurse
*15 Eagan William E
*16 Ruprecht Carl F
*17 Swanson Fabian A
18 Garrison Frank
*19 Lauterstein Harry W
*20 Breck Walter W
21 Beverly rd ends
*22 Holmes George D
*26 Gray George H
*27 Sayre Edward P
*28 Adams Frank D
*29 Mayer Edward E
33 Howard George F

WAYSIDE PL fr 113 Llewellyn rd S to Sutherland rd (Right odd)
*11 Ramos M Sterling
*15 Lewis George F
*16 Taylor Jesse R
22 Hanau Kenneth J
*23 Onderdonk Dudley

WELLESLEY RD fr 124 Norwood av W to 755 Valley rd (Right odd)
3 Vacant
*4 Hodson Charles W
*6 Farnsworth Sidney W
*7 Froebel Gunther H
*8 Anderson Robert B
*9 Byram Kenneth M
*12 Robertson William Jr
*13 Heath Lewis A
*15 Dooley William F
*16 Springmeyer F L Mrs
*18 Brown Willard M
*19 Murdock Arthur E
*20 Dunlap William A
21 Brennan Joseph F
*22 Coombes Marion G Mrs
*23 Hayes George S
24 Melville Harry
*26 Braid William N
*27 Campbell Charlotte Mrs
*30 Murphy Leroy S
*32 Williamson Maurice A

WENDOVER RD fr 231 Valley rd E to 122 Central av (Right odd)
*1 Courter Harold W
*2 Woodward Richard L
*3 Williams Walter E
5 Johnson William F
*6 Shurtleff Flavel
7 Breck C Renwick
*8 Gillies Ella K Mrs
*9 Crane Ralph T
*10 Petrie James A
*11 Porter Henry J
*13 Struckle William F

WESTVIEW RD fr 598 Grove W to Fairview pl
109 Francis William A
*110 Smith C Dewey
111 Moffat Frederick N Jr
*112 Kaletsch Frederick W
*114 Offt Raymond M
*115 Roll John K
*116 Fusco Michael C
*117 Carpenter Edmund B
*118 Colburn Harold L
119 Alling Harry H
*120 Snyder T Scovill
*121 Pinkerton Frederick H
123 Hunt Alfred
*126 Prince Eugene R

WHEELER fr 19 Woodland av to S to 16 Monroe pl (Right even)
5 Harris Percy G
*Passero Michael
Passero Michael A Jr lawyer
7 Williams Joseph J
Muckroy Evelyn Mrs
*8 Durham Ivy T
*Guerino Pasquale
9 Bailey William
Snipes Moselle
Morton John J
10 Fears Grant H
Guerino Fred A
Racippi Luigi
11 Harris Marcus N
Genti Antonio
13 Talucci Giuseppe
14 Crowder John
*Nickens John T
16 Jones William H
18 Fusco Vito
Gentle James
Pignatiello Frank
*Ruggiero Vito
21 Brown James B
Quadrel Michael
22 Eason Nancy Mrs
Jones Parker
24 DeFinis Alphonse
Monico Giuseppe
26 Flicken Marie Mrs
*Tee Clabe
27 Carson John W
Hatchett Clarence
Lee William H
*28 Cardellicchio Joseph
29 Cataling Anthony
*George Clara Mrs
Tedeschi Michael
30 Sykes Alexander
Cardellicchio Rocci
Cardellicchio J mason
31 Ayers Arthur R
*33 Catalano Gaetano
*Gaskin Vivian
*35 Huff George
*Megliola Raphle
37 Dobson Eubert N
Groi Sam
40 Green Mary
Labrunda Luigi

WILDE PL fr 97 Union N to 24 Plymouth (Right odd)
*4 Pierce Robert McKnight
*9 Seeley Jeannie W Mrs
*10 Bond Maria A Mrs
*11 Sullivan Cornelius A
*12 Gage Charles H
*Gage Eleanor B Mrs CS practitioner
*14 Oliver James O
*16 Norris Julia Mrs

WILDWOOD AV fr 45 Division W to 499 Valley rd (Right odd)
41 Callandra Michael
48 Malaccio Vincent
50 Vacant
*55 Lammardo G contractor
Scala Anthony J
58 Park pl begins
60 Maffucci John
*68 Knibiehly Victor R
69 Vacant
*71 Covello Francesco
Covello Salvatore
72 Bello James A
*Tafro Vito
75 Grove st crosses
*77 Westhoven John contractor
*83 Ulbricht Emil
*85 Peterson Emma Mrs
*87 Hopping W S carp
*88 Ficken Emily Mrs
*89 Bobbin Raymond J
*90 Jumper John L
90½ Holman George M
*91 Peterson Oscar G
*92 Smith Peter
*93 Wiberg Axel
*94 Schoenfeld Edward C
*95 McConnachie William
96 Vacant
*97 Lambert Thomas V
98 Hutchinson Philip H
*100 Brown Kenneth F
*101 McKenna Andrew A
102 Fisher Charles W
103 Stenstrom Carl J
*Stenstrom & Yeomans carps
*104 Cousins James
*105 Ennerson Fred
*106 Riker Joseph V

Wildwood Av—continued
107 Stenstrom Paul A
108 Danielson Arvid
*109 Gerdes Henry D ice
*110 Greene Adelbert J
*112 Svenson Daniel N carp
*113 Lied Trygve
*114 Herbert M Alfred truckman
*115 Ehrlicher Samuel J
Gerdes Henry D ice
*116 Livelli Thomas
117 Hellegas Carl E
*Holt George D
*118 Bradley Fred D
*119 Muhler John D
*120 Humphrey Charles W
*121 Taylor Frank E
*122 Bianco A N contractor
*Rocco Salvatore
*123 Somes Frank P
*Somes Mary C nurse
124 Tedesco Frank J
*125 Vreeland Lula M Mrs real est
*Vreeland Norris W
*126 Tedesco Anthony
*128 Dimmick Edward J
Robins Frances
*129 Hudson Richard D
*130 Conyers Arthur M
*131 Appleton Frederick P
*132 Austin Carlos
132½ N Fullerton av ends
*133 Bissell Arthur H
*134 Sterling Charles L
*136 Vinal Albert C
*138 Gallup Walter R
Russell Thomas F
*144 Riedell John A
149 Park st crosses
*161 Cairns Edward
*164 Howland Henry S
*165 Mead Charles A
168 Vacant
*169 Ellingwood C H
*170 Grout Ralph W
*171 Mosenthal Walter J
*174 Conyngton Thomas
175 Steinetz Bernard G
*176 Scranton Joseph H
179 N View av begins
180 Bostwick Wallace R
*181 Roth Henry
*182 VanVoorhis Benedict
*183 Bachman Paul R

WILFRED fr Nishuane rd W bey Harrison av (Left even)
1 Harrison av crosses
3 Vacant
4 Mafitare Joseph
5 Towns Robert
6 Brown James H
7 McCrostie David E
Stréisguth George C
*9 Miller Andrew G
11 Andaloro Joseph
Fillweber John G
13 Vacant
15 Vicaro Antonio
17 Fennell John W
Fennell William J
19 Vacant
30 Calamito Rocco

WILLARD PL fr 100 Grove NW to 89 Greenwood av (Right odd)
*7 Johns Ernest truckman
10 Miller Edward S
11 Borland Dora Mrs
14 McDonough William
15 Maier Max
*Nerney Katherine A
*17 Sundman John
18 Vacant
*19 Keane Peter A
20 Vacant
22 Vacant
*24 Borowitz Samuel
Coder James
26 Cassie Michael A
Lloyd William M

WILLIAM fr 28 Central av W to 143¾ Valley rd (Right even)
*1 Shelton Edward A
*3 Bowles Richmond
Nash Louisa Mrs
*5 Epps Freeman L
6 Kirkpatrick Harold A
*Pearman Archibald L
7 Carter James
*Washington Paul C
*8 Robinson Ellen Mrs
*10 Fox James C truckman
*11 Jones James A
Stafford Odell Mc
*12 Thomas Mary E Mrs
14 Barney Evander
Mason Theresa M Mrs
*Ray William D
15 Merritt Joseph
VanDorne John
Wadsworth Rance
*White J Edward
17 Faison Lenwood A
Peeples Benjamin
18 McIlroy Charles S
19 Corcoran Patrick S
20 Jones Gladys A Mrs
*Smith Robert L
21 Dey st begins
*22 Dockett John
24 Burroughs Simeon A
Thornton Charles
25 Bibb Claudius
Jones Walter A
Taylor Cornelia G
Kornegay Walter J grocer
26 Daughtry Rufus
*Tatum Eliza A Mrs
27 Buchanan Nancy F Mrs
Lee George
Tippens Conrad N
28 Hawkins Wyle auto parts
30 Holden Aaron P
*Tucker David
32 Ottley Martha A Mrs
33 Churchill Ellen A Mrs
Hancock Charles
*Reaves Alonzo
Smith Garrett T
*Watson Bessie L
Wells Peter
34 Hunt Albert W
Rutledge Josephine Mrs
34rBrown Levi R
36 Goode Robert
38 German Harold
White Smithy
40 Vacant store

WILLOWDALE AV fr 35 Woodland av S to 5 Willowmere av (Right even)
1 Vacant
6 Appice Domenick
6rVacant
8 Fisano Benjamin
Garrett Earl
*10 Crawford John
Standish John
12 Cappanelli Vincenzo
Ferrara Charles J
14 Burton John
Oliver William L
*16 Boscomb Mortimer
Fain Charles A
*Fortunato Daniel J
Fortunato Joseph
Harvey Henry
Hood Ruth W Mrs
20 Brunetto Nicola
Marchesi Michael
22 Fortunato Samuel
Gerico Giuseppe
*32 Jamison Charles
Leva Samuel
*34 James Samuel
35 Marshall James
36 Coagley Anna J Mrs
Steede William E
37 Post Jeremiah
Petronacci Joseph
38 Mills Joseph
Nixon John R
39 Giannetta Antonio
Giannetta Pasquale
*Cheatham Louis
39½ Lincoln st crosses
41 Anderson Ord E
Bell Louis C
42 Ceasar Eloner Mrs
Cummings Dudley C
*43 Ashley John H
*Wilkins Edwin C
45 Fox Fredrick Jr
*Fox Frederick W
*46 DiGeronimo Donato
50 Monroe pl ends
52 Bonelli Luigi
Bonelli Paul
54 Johnson Aaron
Johnson Jane Mrs
Lewis Clem F
55 Abbott John F
56 Hyson Marie
Pomarico Angelo
*57 McCormick Charles T
58 Pomarico Thomas
Scola Nicola
61 Willowdale ct begins
*63 Vaughn Arthur T
*67 Acker J Harold
*Lang Charles
70 Vacant
*71 Fiore Nicholas florist
*Fiore Rosa Mrs
72 Draper ter ends
*73 Pauly Howard C
*75 Lane Clarence E
*77 Buckhout Arthur I
*79 Albright Charles
81 Olstrom Thomas
*83 Rabold Theresa F
84 Gardiner pl ends
85 Hatch Harriet J Mrs
*Hatch Walter C
*86 Fountain John Jr
*88 Roberts Arthur S Jr
90aEdwards Weightman
90bGrennell Arthur F
91 Fox Lacey M
*92aOrr William L
*92bEdwards Harry M
*94 Hall Stephen M
*119 Smith Samuel
*120 Dickert Jesse F
*122 Smith Samuel D
125 Canon F Eugene
129 Washington av crosses
*133 Sewall John N
*Washington Burr H
135 Gregg Philip Jr
*Jones Alfred A
137 Daley John T
*Hopkins Joseph M
Horton Carrie
139 Geddis Irving
*Johnson Harvey J
*141 Baskerville Charles W
Walker Charles
142 Grenada pl ends
143 Stewart Thomas
145 Bacchus Barbara B Mrs
Fisher Andrew
147 Marzano Neal
*Russo Daniel
148 Clark Robert
149 Blundon John Jr
Ciccone Nicholis
151 Oldham Frederick D
Randall William

Willowdale Av—continued
152 Lewis James
Nelson Charles H
155 Linden av crosses
160 Hollywood av begins
168 Willowmere av begins

WILLOWDALE CT fr 61 Willowdale av E (Right odd)
*3 Clark Arthur
4 O'Neill Daniel
*5 Schwitzer Emil G
*6 Mindermann Albert E C
*7 VanZandt Francis B
*8 Smith Ralph L
*9 Dunlap Edgar N
*10 Charlton Francis H
*11 Bissell Robert B
*12 Ellison Kate R Mrs

WILLOWMERE AV fr 168 Willowdale av W to 369½ Orange rd (Right odd)
5 Willowdale av ends
8 Brown Frederick S
*10 Mathewson Charles S
*11 Kays George W
12 Gordon Augustus A
*13 Smith Horace W
*14 Leibold Mabel W Mrs
15 Crogan Michael
*16 Filmer Robert
*17 Caffrey James P
*18 Webb Charles C
19 Loder Sarah A Mrs
*20 Hess Harry J
21 Riker Alfred W

WINDSOR PL fr 436 Upper Mountain av W bey Highland av (Right odd)
*3 Brass Edward K
*4 Vanderhoff Frank W
*5 Raymond DeForest G
*7 Silvia William C
*9 Evarts Charles E
*10 Wood Macy A
*11 Kay Walter H
*14 Faulkner Hilton D
*15 Blair John A
*16 Olds Louis N
*17 Caldwell Gerald E
*19 MacIntosh Helen R Mrs CS practitioner
MacIntosh Walter
20 Webb Charles W
*21 Folger Florence C
*23 Taussig Louis F
*24 Peterson John E carp
29 Highland av crosses
*31 Lecour Joseph H
*34 Wolf Raymond St John

WOODLAND AV fr 53 Maple av SE to Glen Ridge line (Right odd)
1 D'Alessio Michael
*Petronaci A grocer
Smith Cornell
3 Lambert Henry
Stewart Rilla Mrs
*5 Dean Robert
Petronaci Anthony
Theuse Charles
7 Balsamo Rocco
*Phillips Gordon
9 Caponigro Angelina Mrs
White Walter
13 Fortunato Angelo
Grasso Angelo
15 Debman Herbert
Nichols James
17 Hill Haywood
Petronacci Michael
19 Wheeler st begins
29 Bird Charles
Butts Lucille Mrs
Goodwin John L
Goodwin Sterling G
Herbert Rupert S
*Johnson Joseph
Jones Inez Mrs
Kee John
Krump Henry
Morton William H
Riddle Courtney W
31 Caruso Lombardo shoe repr
*33 Caruso Luigi grocer
Columbus Athletic Club
35 Willowdale av begins
*43 Dickson Donald C
47 Vacant
51 Zackrison Philip
66 Pierson pl begins
*74 Mayer Clyde
75 Angell Joseph F

YALE TER fr 100 Essex av NE to 275 N Fullerton av (Right even)
*1 MacBride Henry
3 Lange Harry W
*5 Anderson Robert A
*7 Lochhead Archie
*8 Wigren Adolph G
*10 Burgess Lyman T
*12 Brown Edgar W
*16 Odegaard Edward
*17 Muehlberg Clarence E
19 Bonner Walter
*20 Wieting Harry E

Have You a Message for Men?

LET the CITY DIRECTORY carry it home. Enlighten the public as to who you are, where you are and what you have to sell. The City Directory will keep your name before the public all the year 'round. Our copy writers will animate your advertising. And no man well supplied with mental gravity will differ from this: Perpetual Publicity Plus Personality Produces Patronage

The Price & Lee Company

Affiliated Advertising Federation of America

Association *of* North American Directory Publishers

General Office, 524 Broadway, New York City



OFFICERS

President—H. A. Manning, Springfield, Mass.
1st Vice-Pres—J. L. Hill, Jr., Detroit, Mich.
2nd Vice-Pres—George A. Anderson, Toronto, Ontario
3rd Vice-Pres—J. Martin Gardner, Toronto, Ont.
4th Vice-Pres—H. J. Farnham, New Haven, Ct.
Secretary-Treasurer—E. J. Loranger, 524 Broadway, New York, N. Y.

BOARD OF TRUSTEES

J. Martin Gardner, Toronto.
H. A. Manning, Springfield.
R. W. Lovell, Montreal.
Wilson H. Lee, New Haven.
G. D'W. Marcy, Boston.
D. W. Bowman, Akron.
Ralph L. Polk, Detroit.
L. S. Caron, Louisville.
J. L. Hill, Jr., Detroit.
H. J. Farnham, New Haven.
Llew. Williams, Jr., Cincinnati.

THE OBJECTS OF THE ASSOCIATION ARE AS FOLLOWS:

FIRST: To improve the Directory business by the interchange of ideas, and by the exchange of competent employees.

SECOND: **To protect the public against fraudulent advertising schemes operated under the name of directories, and to drive the promoters of such out of the business.**

THIRD: To provide permanent and continuous employment for honest and faithful directory canvassers.

FOURTH: For the mutual advancement of the established and prospective interests of all who may become members of the association.

$100 REWARD

The Association of North American Directory Publishers will pay the above reward for the arrest and conviction of any one soliciting or collecting money on Fraudulent directories, provided the conviction results in imprisonment of not less than six months. In case of arrest immediately telegraph E. J. Loranger, 524 Broadway, New York City.

BLOOMFIELD DIRECTORY

"What You Should Know About Your City"

"The helpful kind of patriotism is the kind that grows out of a knowledge of one's town, of her growth, her people, her property, her government and her needs. This knowledge develops first, an intelligent interest; then, a sympathy; then, a reasonable affection, a wise and temperate jealousy for her good name and a wish that she may prosper and grow more beautiful; and finally, a desire to help her to become greater and finer, a bright and clean workshop and a home for the best of men and women."—John Cotton Dana.

BLOOMFIELD, N. J.

"Where Real Folks Live and Prosper"

Form of Government.
Town. Mayor and two councilmen from each ward.

Population.
Estimated 35,000.

Area.
5.4 sq. miles. Altitude, 93 to 209 ft.

Assessed Valuation.
$56,132,300.

Tax Rate.
$3.63 per hundred.

Population.
White, 32,000. Colored, 3,000.

White Population of Age.
Males, 10,000. Females, 4,000.
Number of all males, 18,000.
Number of all females, 17,000.

Native Born.
68%.

Parks.
Six valued at $548,500.

Bonded Debt.
City's bonded debt is $5,330,500.

Financial.
Three banks and two trust companies with deposits of $6,400,000.00 and resources of $7,500,000.00; also two savings banks.

Post Office Receipts.
$325,000.

Telephones.
6,500.

Church Buildings.
Eighteen.

Industrial.
Number of establishments 45, employing 19,000 men and women, and paying wages of $8,569,228 annually.

Trade (Retail).
Territory serves 45,000 people within a radius of 3 miles.

Railroads.
D. L. & W. R. R. and Erie R. R.

Amusements.
Two theatres, seating capacity, 2,300. Largest seats 1,800.

Educational.
Bloomfield Theological Seminary, and 13 schools, including 1 high school and 2 parochial schools. Number of pupils in public schools, 6,300. Total number of teachers, 250. Value of school property approximately $2,651,025.

Public Library.
Contains 30,880 volumes.

City Statistics.
Street mileage, 80, with 37 miles paved. Sewers, 52 miles, electric street railway, 1, also several bus lines. Capacity of water works, 4 million gallons with 59.2 miles of mains. Fire department consists of 36 men, 7 pieces of equipment and 5 station houses. Police department consists of 56 men and 1 station house.

Suggested and Planned by American Community Advertising Association

Adopted by Association of North American Directory Publishers

Completed and Corrected Annually through the Courtesy of the Bloomfield Chamber of Commerce

Bloomfield Chamber of Commerce

Organized to promote the Commercial, Industrial and Residential development of Bloomfield.

Bloomfield, an ideal location for home or business has the lowest tax rate in the Metropolitan area. For reliable information about Bloomfield's opportunities consult the CHAMBER OF COMMERCE.

Make Our Slogan Your Guide

Bloomfield: Where real folks live and prosper.

OFFICERS

ROBERT B. TRIVETT, President
FREDERICK H. BLAKE, 1st Vice President
WILLIAM P. BURDETT, 2nd Vice President
KENNETH E. RITSCHER, Sec'y-Manager
WILLARD W. MILLER, Treas.
FREDERIC H. PILCH, Counsel

OFFICE

5 Broad Street

PHONE BLOOMFIELD 743

Bloomfield - - - - - New Jersey

DIRECTORIES AND REFERENCE MEDIA STANDARDS OF PRACTICE

ADOPTED BY THE DIRECTORY AND REFERENCE MEDIA DEPARTMENTAL OF THE ADVERTISING FEDERATION OF AMERICA

The publisher of a Directory or Reference Medium should dedicate his best efforts to the cause of business uplift and social service, and to this end should pledge himself:

1. To consider, first, the interests of the user of the book.

2. To subscribe to and work for truth, honesty and accuracy in all Departments.

3. To avoid confusing duplication of listings, endeavoring to classify every concern under such headings as best describe it, and to treat additional listings as advertising, to be charged for at regular rates.

4. To increase public knowledge of what directories and reference media contain; to study public needs and make directories and reference media to supply them; to revise and standardize methods and classifications so that what is wanted may be most easily found, and the directory and reference media be made to serve their fullest use as business and social reference books and directories of buyer to seller and seller to his market.

5. To decline any advertisement which has a tendency to mislead or which does not conform to business integrity.

6. To solicit subscriptions and advertising solely upon the merits of the publication.

7. To avoid misrepresentation by statement or inference regarding circulation, placing the test of reference publicity upon its accessibility to seekers as well as on the number of copies circulated.

8. To co-operate with approved organizations and individuals engaged in creative advertising work.

9. To avoid unfair competition.

10. *To determine what is the highest and largest function of directories and reference media in public service and then to strive in every legitimate way to promote that function.*

BLOOMFIELD GOVERNMENTAL DIRECTORY

Municipal bldg; Municipal Plaza.

TOWN OFFICERS

Mayor—Charles H. Demarest.
Clerk—J. Cory Johnson.
Collector—Theodore C. Hoch.
Treasurer—Raymond Edgerley.
Bookkeeper—Amy T. Wood.
Attorney—Edward C. Pettit.
Overseer of the Poor—Adam Lind.
Superintendent Maintenance—David P. Rawson.
Assistant Superintendent Maintenance—James W. Crisp.
Building Inspector—Samuel Garner.
Engineer—F. B. Dwyer.
Recorder—William H. Rawson.
Assessor—Harry E. Demarest.

Town Council.

Meets first and third Mondays of each month.
Mayor—Charles H. Demarest.
First Ward—Charles O. Heckel, Jr., John R. Rinker.
Second Ward—Charles A. Ernst, Alfred G. Cockefair.
Third Ward—William Huck, Jr., Harold H. Phillips.

Council Committees.

Harold H. Phillips—Finance, Public Grounds, Supplies and Stationery.
Charles O. Heckel, Jr.—Police, Sewer.
Charles J. A. Ernst—Road, Building, Scavenger.
Alfred G. Cockefair—Fire, Lighting, Sidewalk.
William Huck, Jr.—Ordinance, Law, Water.
John R. Rinker—Poor, Railroad and Transportation, Taxes and Assessments.

Board of Health.

President—Dr. Jacob S. Wolfe; Ella C. Northrup, Mrs Clara W. Carter, Dr. George B. Ellor, Walter Losee.
Secretary, Clerk Registrar and Health Officer—Dr. Joseph C. Saile.
Regular Meetings of the Board, second Monday of each month at 8 p.m.

POLICE DEPARTMENT.

Headquarters, Municipal Bdg., Montgomery and Bloomfield av.
Police Commissioner—Charles O. Heckel, Jr.
Chief—Joseph J. Huddy.
Capt.—Charles F. Jensen.
Lieut. Detective—S. Clifford Shippen.
Lieuts.—Walter O'Neil, Walter Tappan, Robert Foster, B. Grover O'Neil.
Sergeants—George Collins, Arthur Wilhelm, Timothy Clancey.
Motor Cycle Officers—Five.
Traffic Officers—Nineteen.
Patrolmen—Eighteen.

FIRE DEPARTMENT.

Headquarters, 604 Bloomfield av.
Chief of Dept.—George E. Koeber.
1st Asst. Chief—Archie M. Heath.
2d Asst. Chief—John Jaeger.
3d Asst. Chief—Lester Samuels.
Supt. of Fire Alarm—Wilbur Olsen.
Capts.—Thomas Gussner, Harry Pross, Harold Bailey, Robert Brady.
Essex Hook and Ladder Co. No. 1—604 Bloomfield av. Foreman, Albert H. Sturtevant; Asst. Foreman, Fred Trautfetter.
Phoenix Hose Co. No. 1—604 Bloomfield av. Foreman, R. A. Hampe; Asst. Foreman, John Steele.
Active Hose Co No. 2—55 Orange. Foreman, William Dipple; Asst. Foreman, Wulbert Olsen.
Excelsior Hose Co No. 3—379 Broad. Foreman, Nelson M. Carew; Asst. Foreman Paul L. Peters.
Montgomery Hose Co No. 4—Berkeley av and Jerome. Foreman, Charles F. Ackerman; Asst. Foreman, William H. Bickel.
Brookdale Hose Co. No. 5—Upper Broad. Foreman, Joseph Helwig; Asst. Foreman, Fred. B. Harvey.

BLOOMFIELD FIRE ALARM BOXES.

Box No.
14—General Electric Works. (P)
15—Westinghouse Lamp Works. (P)
16—New Jersey Brush Co. (P)
17—Consolidated Safety Pin Co. (P)
18—Austin pl and Fremont.
19—Newark av and Baldwin pl.
122—Montgomery and Rowe.
124—Montgomery and West.
125—Franklin and Race.
126—Liberty and Williamson av.
127—Walnut and Porter pl.
128—Smith and E. Liberty.
129—Lombard and Berkeley pl.
143—Essex av and Avon ter.
144—Pulaski and Chapel.
147—Benson and Essex av.
148—Beach and Elm.
158—E. Passaic av and Coeyman av.
162—Charles and Delaware av.
168—Willow at the bend.
169—Dodd and Hinrichs pl.
177—Parkway East and Lexington av.
178—Parkway West and Fontaine av.
182—Arlington av and Floyd av.
184—Warwick and Abington avs.
21—Belleville av and Broad.
22—Montgomery and John.
23—Park av and State.
24—Franklin and Montgomery.
25—Park and Monroe pl.
26—Liberty and Spruce.
27—Montgomery and Williamson av.
28—Orchard and Erie R. R. Station.
29—Franklin and Berkeley av.
221—High School.
222—Parochial School.
223—Park Grammar School.
224—Brookside School.
225—Brookdale School.
226—Center School.
227—Opportunity School.
228—Fairview School.
229—Berkeley School.
231—Carteret School.
232—Watsessing School.
233—Franklin av School.
234—St. Valentine's School.
31—Liberty and State.
32—Bloomfield Center.
33—Bloomfield av and Washington.
34—Bloomfield av and Orange.
35—Bloomfield av and Ella.
36—Bloomfield av and Berkeley Heights Park.
37—Bloomfield and Watsessing avs.
38—Bloomfield and Grove.
39—Bloomfield and Belmont avs.
321—Hazelwood rd and Clarendon pl.
322—Beach and Walnut.
323—Newark av and West.
324—Franklin and East Hill.
325—Watsessing av and Grace.
326—Watsessing and Berkeley avs.
327—Watsessing av and Franklin.
328—Spring and James.
329—Spring and Marcy.

331—Vernon Terrace.
332—Yantecaw and Hawthorne avs.
334—Walnut and Jerome pl.
335—Belleville av and Woodland rd.
336—Myrtle av and Ketner pl.
337—Clark Thread Co.
338—Valentine rd and Ridge av.
41—Oakes' Woolen Mills.
42—Belleville av and Morton.
43—Broad and Bay av.
44—Franklin and Bay avs.
45—Broad and James.
46—Essex and Baldwin.
47—Broad and Maple.
48—Belleville av and Oak.
49—Belleville and Williamson avs.
422—Johnson av and Bell.
428—Spring and E. Almira.
429—Beekman and E. Passaic av.
431—Franklin and Broad.
432—Glenwood av and Lackawanna Plaza.
433—Washington and Farrand.
434—N. J. Bell Tel. Co.
437—Job Haines Home.
441—Hoover av and Davey.
442—Watchung av and Bell.
443—Broad and Glen Ridge pky.
451—Warren and Broad.
452—Lakewood ter and Augustus.
51—Broad and Sunset av.
52—Morris and Myrtle avs.
53—Myrtle av and Ackerman.
54—Broad and Watchung av.
55—Broad and West Passaic av.
56—Broad and Bellevue av.
57—Broad and Alexander av.
58—East Passaic av and Day.
59—East Passaic and Watchung avs.
541—Parkview dr and Leonard av.
551—W. Passaic av and Day.
552—Garrabrant and Sylvan avs.
553—Broughton and Watchung avs.
554—Lindberg blvd and Collins av.
555—W. Passaic av and Phil pl.
61—Orange and Roosevelt av.
62—Ella and Cross.
63—Linden and Ashland avs.
64—Glenwood and Evergreen avs.
65—Wiggin's Factory, Arch.
66—Washington and Thomas.
67—Glenwood and Linden avs.
68—Prospect and Willow.
69—Watsessing Center.
612—Crown and Lake.
71—Edison's Factory, Belmont av.
72—General Motors.
73—Willard av.
74—Berkeley av and Cedar.
75—Bakelite Corp., Grove.
76—Edison Factory, Franklin.
77—Halcyon Park.
78—Chevrolet Co.
81—LaFrance and Jefferson avs.
82—LaFrance and Beardsley avs.
83—Abington av and Ampere pky.
84—Grove and Waldo av.
85—Grove and Chester av.
86—Chester av and Ampere pky.
87—Abington av and N 15th.
91—Maolis av and Clinton.
93—Locust av and Nelson pl.
94—Myrtle and Hinrichs pl.
95—Morse and Llewellyn avs.
96—Morse av and Carteret.
7-7-7—Fire Headquarters call.

SCHOOL DEPARTMENT.

Board of Education—Pres., James C. Brown; Vice Pres., William H. VanGieson; Charles T. Hock, Jennie S. Ellor, Cora A. Wright.
Sec., Frank J. Hochstahl, Jr.
Supt. of Schools—Edgar S. Stover, office, Broad c Belleville av.

Schools, Location and Principals.

Bloomfield High School, No. 1—Broad and Belleville av. Joseph E. Poole.
Berkeley School, No. 2—Bloomfield av. William B. Hargrove.
Brookside School, No. 3—Essex av and Baldwin. L. Arvilla Martin.
Center School, No. 4—Liberty. Elizabeth Otis.
Brookdale School, No. 5—1200 Broad. Cecil L. Gannon.
Carteret School, No. 6—Grove. Merrill A. Bigelow.
Fairview School, No. 7—Montgomery. Fred S. Bush.
Watsessing School, No. 8—Glenwood av c Prospect. Anna S. Agnew.
Park School, No. 9—Belleville av n Broad. Joseph C. Wilson.
Liberty School, No. 10—198 Liberty. Stephen Chamberlain.
Franklin School, No. 11—Leslie ter. A. Gartside Pennell.
Supervisors—Elementary Grades, Catherine Aagesen; Physical Training, Zulette R. Tucker; Music, S. Frederick Smith.
Directors—Art Dept., E. Ruth Palmer; Household Arts Dept., Clara E. Schauffler; Manual Training Dept., Albert F. Koehler.

LIBRARY.

Free Public Libary of Bloomfield—Jarvie Foundation. 90 Broad. Founded 1924. Open week days from 9 a.m. to 6 p.m. Sundays from 2:30 p.m. to 6 p.m. Librarian, Janet F. Melvain; Assts., Florence Grundy, A. Helene Scherff, Florence Downs, Betsy Harrison, Marion E. Pelzer; Children's Librarian, Ethel M. Howard; Board of Trustees, Alfred B. VanLiew; Pres., Louise S. Phillips; Treas., Mary Barrett; Sec., Charles H. Demarest; F. R. Pilch, H. M. Sternberger, E. S. Stover.

BLOOMFIELD POST OFFICE.

25 Lackawanna pl.

Postmaster—Harvey E. Harris.
Asst. Postmaster—Oliver W. Gourley.
Supt. of Mails—Edward J. Hynes.
Asst. Supt. of Mails—Frank E. Hopping.
Foreman—George A. Ellor.
Stations—No. 1, 27 Carteret, Hugh Collery, Clerk in Charge; No. 2, 410 Broad, John Waskiewicz, Clerk in Charge; No. 3, 140 Franklin, Harry Rothman, Clerk in Charge; No. 4, 16 Orange, John J. Davis, Jr., Clerk in Charge; No. 5, 128 Montgomery, M. J. Davis, Clerk in Charge; No. 6, 420 Bloomfield av., Nathan Stumph, Clerk in Charge; No. 7, 134 Grove, Alfred Salinitro, Clerk in Charge; No. 8, 976 Broad, Leopold Weinstein, Clerk in Charge.
Office open for business from 7 a.m. to 7 p.m., daily except Sunday and holidays. Sat. from 7 a.m. to 6 p.m.
Money Order Dept. open from 8 a.m. to 6 p.m. daily except Sunday and holidays.

THE PRICE & LEE CO.
PUBLISHERS OF DIRECTORIES
OF OVER ONE HUNDRED CITIES AND TOWNS

ALPHABETICAL DIRECTORY

ITS PRACTICAL USE IS TO GIVE

Information—as to the complete name of each person over twenty years of age.

Information—as to the occupation of each person over twenty years of age.

Information—as to the address of each person over twenty years of age.

Information—as to the nature and activities of firms and partnerships.

Information—as to names of each member of firms and partnerships.

Information—as to the names of corporations, their nature and activity.

Information—as to the correct spelling of each and every name.

Information—as to whether a person is a "householder" (h) or "resides with" (r).

Information—as to what was the husband's name of each widow.

Information—as to the location of removals from city.

Information—as to those seeking prominence and prestige by display type.

—Finally—

Our Ideal

"If it has a name and location—its here"

THE PRICE & LEE CO.

ALPHABETICAL DIRECTORY

ITS PRACTICAL USE IS TO GIVE

Information—as to the complete name of each person over twenty years of age.

Information—as to the occupation of each person over twenty years of age.

Information—as to the address of each person over twenty years of age.

Information—as to the nature and activities of firms and partnerships.

Information—as to names of each member of firms and partnerships.

Information—as to the names of corporations, their nature and activity.

Information—as to the correct spelling of each and every name.

Information—as to whether a person is a "householder" (h) or "resides with" (r).

Information—as to what was the husband's name of each widow.

Information—as to the location of removals from city.

Information—as to those seeking prominence and prestige by display type.

—Finally—

Our Ideal

"If it has a name and location—its here"

THE PRICE & LEE CO.

486 VALLEY ST.
ORANGE, N. J.
Telephone 4090

CODEY SERVICE
DIRECTORS OF FUNERALS

77 PARK ST.
MONTCLAIR, N. J.
Telephone 5

BLOOMFIELD ALPHABETICAL DIRECTORY

1930

Abbreviations—See also page 87

BFD, Bloomfield Fire Dept
CSPinCo, Consolidated Safety Pin Co
GECo, General Electrical Co
NY New York
PSE&GCo, Public Service Electric & Gas Co
PSRyCo, Public Service Railway Co
TO&Co, Thomas Oakes & Co
WLCo, Westinghouse Lamp Co

A A A

A A A CLUB
(New Jersey Automobile Club) High and New Newark NJ—See p 27

Aaschbach Albert teller The Watsessing Bank h at E Orange
Abbas Joseph T mach h 166 Broughton av
Abbott George E rem to Buffalo NY
—Robert L supv GECo h 33 Parkway E
Abel Frederick janitor r 50 James
—Louis E clk WLCo h 23 Waldo av
—Rose wid Daniel h 50 James
Abend Frieda steno B Savings Institution r 46 Hinrichs pl
—Max tailor Newark h 46 Hinrichs pl
—Morris J clk Newark r 46 Hinrichs pl
Abene Casper J shirtmkr h 44 Hickory
Aber Frank E rem to Belleville
Abrahams Jacob (Bloomfield Cleaning and Dyeing Co) 597 Bloomfield av h at E Orange
Abrahamson Bessie Mrs emp WLCo r 279 Franklin
—George r 279 Franklin
Abramowicz Frank radiowkr r 48 James
—Joseph barber 106 Broughton av h do
—John J in USArmy r inq 48 James
—Joseph V real est-ins 48 James h at Brooklyn N Y
—Matthias h 48 James
Abramowitch Lea delica 317 Glenwood av h 353 Franklin
—Sydney clk r 353 Franklin
—Theodore clk r 353 Franklin
Abrams Dorothy F tchr r 532 Broad
—Esther clk r 599 Bloomfield av
—John E h 182 Belleville av
—Samuel meat 67 Franklin h at Maplewood
Abramson Frederick emp 259 Broughton av r do
—Jacob emp 259 Broughton av r do
—Louis milk 259 Myrtle av h do
Abt Anna M r 11 Spring
—Elizabeth rem to Overbrook
—Joseph emp TO&Co h 11 Spring
Accordino Angelo lab h rear 70 Edison
Ace Victor emp DL&WRR h 183 N 16th
Acken Agnes B wid Wilbur C h 258 Berkeley av
Ackerman Bennet H eng h 409 Abington av
—Charles F archt NY h 329 Berkeley av
—David M emp TO&Co r 370 Broad

Ackerman

—James H toolmkr h 111 Baldwin
—Joseph S acct h 9 Liberty
—Mary wid Herman r 30 Osborne
—William E emp RyEx h 14 Walnut
Ackerson Alfred N supt Newark h 30 E Hill
—John emp 183 Bloomfield av r do
—William F sec F J Durkin Lumber Co 4 Belleville av h 397 Berkeley av
Ackert Esther tel opr r 114 Weaver av
—Mary wid Stephen H died Apr 7 1929 age 72
—Stephen H clk NY h 114 Weaver av
Ackroyd Arthur O clk r 114 Weaver av
—Edith emp WLCo r 114 Weaver av
—Mary Mrs h 114 Weaver av
Acocella Nicola barber h 2 Gillespie rd
Acorn Flooring Co (Richard T Clarke) 37 Olive
Adair Eva E tchr h 6 Park av
Adam John painter h 48 Elston
—Mary T nurse r 48 Elston
—Robert B painter r 48 Elston
Adams A Hobart printer h 18 Palmer
—Alice wid Harry H h 61 Roosevelt av
—Chester J emp Edison's h 4 Lois pl
—Edward plumber 13 Baldwin pl h do
—Edward F elec h 79 Baldwin pl
—Ernest J ins agt Pru Life Inc Co r 93 Myrtle
—George O ins agt NY h 77 Spruce
—Harry R h 22 Prospect
—Hazel N tchr r 37 Spruce
—Hugh A insp NY h 37 Spruce
—James elec h 528 Beardsley av
—John Q h 95 Morse av
—John W rem to Buffalo NY
—Leroy H plumber Newark h 20 Jersey
—Phoebe wid Mark r 78 Montgomery
—Shuford G acct h 75 Chester av
—Thomas I plumber 26 Baldwin pl h do
—Walter emp NY h 11 Sherman ct
—William J carp NY r 40 Hawthorne av

ADAMS & MUELLER
investment securities (734) Federal Trust bdg 24 Commerce Newark NJ—See p 33

Addis Ellwood W chauf h 642 E Passaic av
Adkins John R mgr 16 Molter pl h at Newark
Adler Elwood D slsman r 185 Washington
—Mary E wid Harry bkkpr r 185 Washington
—Mildred priv sec WLCo r 135 Sylvan rd
Adlon Carlyle G rem to Pennington
—Gregory G rem to Pennington

SAVOY PRESS INC. Printing-Engraving-Lithographing
280 BLOOMFIELD AVE. TELEPHONE 10244 MONTCLAIR, N. J.

Who Sells It? This Medium has Answered this Question for Over a Century. *Consult It!*

THE BLOOMFIELD BANK AND TRUST COMPANY

SERVICE
Metropolitan Banking Facilities
Backed by Large Resources
Strong Management and Wide Experience

Adolf

Adolf Oliver A slsman h 21 Sherman ct
Adolph Gustave emp 49 Montgomery r do
Afanasewicz Peter rem to Brooklyn NY
Agins Leon S stock supv GECo h (E2) 347 Belleville av
Agnew Anna S prin Watsessing School h 202 Washington
—Thomas prin Bayonne r 202 Washington
Agoa Mary B wid John J emp WLCo h 72 Ella
—Ruth F tel opr Newark r 72 Ella
Ahlers Robert H painter 311 Broad h do
Ahrenson Charles bkkpr h 108 Montgomery
Aichele August driver h 14 Rawson
Aiken Margaret wid William r 158 Hoover av
—William plumber r 158 Hoover av

AIMAR EUGENE S
building contractor 989 Broad h do—See p 48

—Percy A painter h 315 Franklin
Aiosa Joseph barber Newark h 37 Hickory
Akers Ada P Mrs tchr r 363 Belleville av
—Joseph B emp Newark Sunday Call h 363 Belleville av
Alabran Ethel C tchr h (404) 55 Monroe pl
Albanese Angelo laundrywkr h 239 N 15th
Albert John J h 384 Belleville av
—Morris pres-treas Puritan Rough Dry Laundry Inc 386 Belleville av h at Newark
—Nathan v pres Puritan Rough Dry Laundry Inc 386 Belleville av h 72 Ella
Albertson Isaac H died Feb 26 1929 age 93
—Minnie Mrs rem to East Orange
—William A foreman E Orange h 162 N 16th
Albinson Edith M tchr B High School r 113 Newark av
—Fannie C wid James tchr music 15 Spruce r do
—Henry v pres Mutual Finance Corp 31 Lackawanna pl and real est-ins 420 Bloomfield av h 51 Watsessing av
—Russell B ticket clk Newark h 17 Hill
Alboniga Joseph F timekpr Hoboken r 65 Oakland av
Alboun Abraham shoe repr 544 Bloomfield av h at Newark
Albrecht Lionel J slsman h 27 Edgewood rd
—Louis far h rear 237 Broughton av
Albright Edgar archt NY h (401) 33 Oakland av
—Frank A mech Montclair h 90 W Passaic av
Alcorn Charles H elev construction Newark h 11 Bay av
—Gladys nurse 55 Monroe pl h (406) do
Alcuno Louis chauf h 124 Chester av
Alden Minnie E r 81 Myrtle
Alderman Max barber 174½ Broad h 46 Maolis av
Alecknowicz Walter fireman h 107 N Spring
Alekner Anthony lab h 15 Fritz
—Edward mason r 15 Fritz
Aleski Peter molder h 64 James
Alexander Anna Mrs emp 30 Stockton r do
—Emanuel J carp h 8 Grove
—Michael R linotype mfr NY h 139 Willard av
—Millard E supt Ampere h 85 N 13th
—Nicola r 173 Spruce
—Robert E slsman h (105) 55 Monroe pl
—Roy carp h (3) 128 Bloomfield av
—Samuel baggagemaster NY h 173 Spruce
—William L foundrywkr h 22 Dewey
Alger Charles F clk NY h 19 Vernon ter
—Evelyn P tchr r 389 Berkeley av
Alker Charles H drugs NY h 155 Thomas
—Charles H Jr chemist r 155 Thomas

Alker

—Grace R student r 155 Thomas
Allaire Anna B wid George F nurse 94 Orange h do
Allamby William C carp 39 Race h do
Allan James mech r 105 Ella
—Percy treas Jenkins Mfg Co Inc 35 Farrand h at Montclair
Allbrooks Leslie F rem to Irvington
Allemand Paul watchmkr r 174 Ampere pky
Allen Alexander O clk NY h 48 Hazelwood rd
—Alice P clk r 41 Clark av
—Arthur E v pres Westinghouse Lamp Co Clearfield av h at New York city
—Bessie M wid Arthur D h 269 Berkeley av
—Charles B eng NY h 63 Woodland rd
—Clarence L slman h 25 Rowe
—David G slsman Newark h 281 Hoover av
—Edna E artist r 269 Berkeley av
—Francis L hdw 369 Berkeley av h 411 do
—Frederick C office mgr Newark h 206 Belleville av
—Genevieve tchr Berkeley School h at E Orange
—Howard W clk h (104) 11 Park pl
—Ivey mech h (208) 147 Franklin
—Ivison K reporter Newark r 206 Belleville av

ALLEN JOHN D JR
carpenter and builder 25 Washington pl h do—See p 37

—John F h (104) 55 Monroe pl
—Martin J carp h 10 Main ter
—Ralph mech eng h 191 Ampere pky
—Robert G supt Newark h 56 Hazelwood rd
—Roy M elec eng h 126 Berkeley av
—Susan A r 165 Watsessing av
—Thomas welder r 136 Weaver av
—V Beatrice comptometer opr Newark r 281 Hoover av
—William mech helper r 24 Race
Alles Margaret H comptometer opr r 31 Dewey
—Peter packer h 31 Dewey
Alley Bessie C tchr r 99 Walnut
Allin Thomas E mach h 116 Summit av
Alling Elizabeth H h 11 Park
—George P acct r 60 Spruce
—Peninnah G wid George P h 60 Spruce
Allis Ida L tchr h 6 Park av
Allman Charles J rem to Dover
—William W emp GECo h 285 Ampere pky
Allmendinger George J chef h 30 Willett
Allpass Wilson slsman h (403) 214 Franklin
Allying Juanita L tchr r (212) 210 Franklin
—William slsman h (212) 210 Franklin
Almond Edwin P elec eng NY h (103) 55 Monroe pl
Alo Laboratories (Albert Loppacker) radio tube parts mfrs 242 Glenwood av
Alora Frank mgr 27 Bloomfield av h at Maplewood
Alpha Omicron Pi (13) 50 Broad
Alps Restaurant (Argirakis Zisos-Nicholas Copoulos) 15 Broad
Alston Victoria housekpr r 49 Race
Alterman Samuel (New York Fish Market) 290 Glenwood av h (4) 275 do
Althiser M Viola wid Edwin clk NY r 47 Pitt
Althouse Mary rem to Pennsylvania
Altman George A brakeman Jersey City r 1 Ackerman
Altomaro Giuseppe lab h 27 Edison
Alyco Mfg Co Inc pharmaceutical mfrs 86 Orange
Amato James G carp h 293 Ampere pky

THE BLOOMFIELD NATIONAL BANK AND TRUST COMPANY Consolidated as

THE SLAYBACK-VAN ORDER COMPANY
Lumber, Masons' Materials, Coal, Wood and Ice—Phone 28—Caldwell, N. J.

JOHN BLONDEL & Son
COAL - COKE - FUEL OIL

Amberg

Amberg Adam C radiowkr h 11 Berkeley Heights Park
—Ralph H rem to Short Hills
Ambrose Solly rem to Newark
Ambrosino Thomas grocer 258 Montgomery h do
Amelung Charles F emp TelCo r 75 Maolis av
—Charles H foreman Newark h 75 Maolis av
—Lillian O welfarewkr NY r 75 Maolis av
Amend's (Nicholas Gines) rest 588 Bloomfield av
Ament Julen delica 428 E Passaic av h at Garfield
Amer Harry S emp WLCo h 26 Evergreen av
American Auto Supply (Joseph Minchin) 176-178 Bloomfield av
—Book Co publishers 200 Bloomfield av
—Cleaners and Dyers (Hagop Zadigian) 106 Harrison
—House Grocer (William Caproff) 92 Orange
—Legion Post No 20 82 Broad
—Red Cross 82 Broad
—Stores Co groceries—See Grocers Classified Directory
—and Polish Building & Loan Assn Inc 41 Broughton av
Amerman Aletta wid George r 201 Essex av
—J Donald ins NY h 39 Park av
—John A lawyer Newark h 201 Essex av
—Staats G ins NY h (104) 70 Park av
Amidon David E tchr Newark h 84 Fulton
Ammerman Karl J executive NY h (1) 189 Liberty
Ammundson Olaf carp r 88 Watsessing av
Amos George J elec Newark h 40 Ernst av
Ampere Parkway Community Church 207 Ampere pky Pastor Rev William A Crawford h 209 do
Amundson Arthur carp r 14 Washington
—Christena C nurse 14 Washington r do
—Frank W bkkpr r 14 Washington
—Julia K wid George S h 14 Washington
Andariese Susan r 250 Bloomfield av
Andem Philip G h 47 Waverly ter
Anderman Peter W h 181 Ridge av
Andersen Augusta wid Andrew r 44 Norwood pl
—Olaf C emp PSE&GCo h 153 Montgomery
Anderson Adolf carp r 39 Grace
—Alfred pres Eastern Tool & Mfg Co 129 Bloomfield av h at E Orange
—Allen S rem to Orange

ANDERSON ANDREW M
plumbing and heating 144 Newark av h do—See p 69

—Carl emp Cranford h 42 Charles
—Carl E treas Eastern Tool & Mfg Co 129 Bloomfield av h at E Orange
—Carl h 42 Charles
—David died Nov 14 1928 age 61
—Earl lab r 144 Bloomfield av
—Edward J lab h 37 Race
—Elix rem to Madison
—Elizabeth Mrs emp WLCo h (A2) 19 Dodd
—Ernest L foreman WLCo h 262 Berkeley av
—Esther nurse 48 Hinrichs pl r do
—Evelyn hairdresser Montclair r 920 Broad
—Frank R clk WLCo h 40 Charles
—Gustave W mach h 3 Vesper pl
—Hans supt 19 Dodd h (A5) do
—Hilda A h 29 Prospect

ANDERSON J GLENN
lawyer (506-508) Essex Bdg 31 Clinton Newark NJ—See p 56

Anderson

—James mach h (6C) 11 Dodd
—Jean F priv sec NY h (18) 92 Monroe pl
—John floor layer h 49 James
—John B carp h 427 E Passaic av
—John G carp h 127 Baldwin
—Karl W h 201 N 16th
—Katherine H tchr Montclair h (4) 55 Park av
—Lillian F 537 Bloomfield av h do
—Mary wid David h 147 Weaver av
—Oscar L L clock insp h 51 Baldwin
—Peter emp DL&WRR r 403 Abington av
—Thomas E carp h 30 Sampson
—W Melvin eng h (104) 165 Franklin
—Walter L clk r 51 Baldwin
—William lab r 17 Vine
—William plumber r 16 Jefferson av
—William D broker NY h 185 Essex av
—William H elec r 5 E Hill
Andrew Albert clk NY h 31 Grace
—Charles S died Feb 27 1929 age 46
Andrews David M banker NY h 236 Franklin
—Frank meat Montclair h 26 Maple
—Frank R slsman h 95 Hawthorne av
—John W oiler h 218 Berkeley av
—Mary J wid Peter A clk NY r 162 Ashland av
—Walter C mgr Irvington h 61 Ernst av
Andrus Fred L tchr B High School h 380 Belleville av
—Ruby R tchr h (402) 39 Oakland av
Andrychuk Joseph student r 55 Broad
Aney John L insp bureau explosives NY h 17 Waverly ter
Angell Jennie L archt NY r 128 Broad
Angevine Albert h 27 LaFrance av
—Stanley plumber r 27 LaFrance av
—Theodore R printer h 168 Bloomfield av
Angstadt Charles H sls mgr NY h 73 Maolis av
—Keturah student r 73 Maolis av
Anibele James baker h 27 Franklin
Annear Ethel M Mrs rem to Belleville
Anson John mgr 296 Glenwood av h at Rutherford
Antes Philip h 9 Thornton
Anthony Barent D died Apr 2 1929 age 74
—Charles clk h 7 Hinrichs pl
—Claude J elec eng h 34 Belleville av
—Clifford M acct h (B3) 5 E Hill
—Elsie A steno r 7 Hinrichs pl
—Emily E wid Wesley M nurse h 71 State
—Millicent J wid Barent D r 6 Baylis
—Wesley M emp PRR h 9 Linden av
—William M clk r 7 Hinrichs pl
Anti Tuberculosis Committee of League for Friendly Service 82 Broad
Antoinette Raymond J landscape gardener 13 Howard h do
Antolino Michael lab h 65 Baldwin
Anussen Oula slsman h 64 Ella
Apartment House 24 Jersey and 47 Oakland av
Apgar Harry steamfitter h 16 E Birch
Apito Frank mach NY h 38 Prospect
—Peter driver Montclair h 38 Prospect
Appell Herbert J slsman r 92 Fulton
—Max J real est NY h 92 Fulton
—Rey J emp WLCo h 14 Floyd av
Appleyard Catherine C student r (21) 55 Park av
—M Mabel wid Frank h (21) 55 Park av
Aralauskas Stanley hatter r 30 Oakwood av
Aranoff Joseph upholsterer 277A Glenwood av h (2) 275 do
—Ruth sec Newark r (2) 275 Glenwood av
Arasimowicz John delica Harrison r 44 N Spring

EDMUND R. HALSEY CIVIL ENGINEER AND SURVEYOR
79 ACADEMY ST. Tel. 3157 Mulberry NEWARK, N. J.

ESSEX TITLE GUARANTY & TRUST CO.
GUARANTEEING TITLES A SPECIALTY
Every Facility for Quick and Accurate Work
483 Bloomfield Avenue Tel. Montclair 1551 Montclair, N. J.

JAMES MOONEY, INC. REAL ESTATE Montclair Centre Telephones 9600-1-2

P.O.N. COAL SERVICE-QUALITY-WEIGHT FEIGENSPAN NEWARK MULBERRY 1960 EAST ORANGE ORANGE 0473

Arasimowicz

—Joseph P painter h 44 N Spring
Arbuckle W DeWitt asst mgr Newark h 55 Parkway East
Arch John plumber r 493 Bloomfield av
—Paul hatter h 493 Bloomfield av
Archibald Emma emp W L Co r 25 Olive
—Paul J emp W L Co h 259 Newark av
—Ruth emp W L Co r 25 Olive
—Sinclair G Rev pastor First Presbyterian Church h 23 Park pl
Arden Jessie R wid William H h (303) 225 Liberty
Ardino Carmen r 11 Salter pl
—Francesco far h 11 Salter pl
—Josephine r 11 Salter pl

ARGONNE FOREST TAILORS
(Rebecca Dorfman) cleaners dyers tailors and furriers 182 Broad—See p 43

Arensman Hannah L handkerchiefmkr r 8 Fritz
Arlen William carp h 89 Ella
Armbruster Ethel J r 35 Berkeley pl
—Marguerite L h 35 Berkeley pl
Armitage Harry D mgr NY h (101) 225 Liberty
—William auto mech h 161 Orange
Armour Joseph ironwkr Newark h 118 Sylvan rd
Armstead Carter driver h 196 Glenwood av
Armstrong Aubrey D carp h 221 Franklin
—Dorothy T clk r 69 Orchard
—Edith G r 21 Baldwin pl
—Elida tchr r 221 Franklin
—Frederick L carp h 21 Baldwin pl
—George A radio tubes Newark h 78 Farrandale av
—Henry W treas Jersey City r 221 Franklin
—Lillian M h 176 Montgomery
—William E carp 69 Orchard h do
—William G painter h 50 Broughton av
Arney Frederick wirewkr h 69 Grove
—Harold carp r 69 Grove
Arnheim Charles B slsman h 40 Willard av
Arnold August died Feb 13 1929 age 91
—Beulah S tchr h 45 Park av
—Dorothy nurse 55 Monroe pl h (209) do
—Frank eng r 146 Washington
—Henry eng NY h 81 Race
—Julius G clk r 25 Walnut
—Minnie clk r 25 Walnut
—Minnie B Mrs r 146 Washington
—Nicholas died Oct 24 1929 age 73
—Theresa wid Nicholas h 25 Walnut
Arnoul Harry R painter 33 Monroe pl h do
—Harry R Jr chemist r 33 Monroe pl
Aro Katherine W tchr Center School h at Maplewood
Aromando Anthony rem to Orange
Aronson Abraham conf 133½ LaFrance av h 105 do
Arrindell Maximiln E supt Newark h 6 Lobell ct
Arrow Press (Mary Franciosi) printers 658 Bloomfield av
Arrowsmith Cramer eng r 650 E Passaic av
—Herbert eng h 650 E Passaic av

ARSLANIAN C MELKON INC
props Studio of the Orient specialists in oriental rugs Hinck Bdg 478 Bloomfield av Montclair NJ—See contents page

ARTHUR JOHN
plumber steam and gas fitter 75 N Spring h do—See p 72

Artopolus Walter P h 269 Ampere pky
Arvoy Andrew student r 55 Broad

Asbury

Asbury Clement D clk h 300 Belleville av
—Laura rem to New York city
Aschback Mare h (6) 382 Bloomfield av
Ascherfeld Blanch tchr Berkeley School h at Rutherford
Ash Isaac A h 170 Orange
—Joseph painter-decorator 170 Orange r do
—Louis emp NY r 170 Orange
—William clk PSE&GCo r 170 Orange
Ashbey Augustus C (Independent Ice Co) 163 Ashland av h do
—Charles A Jr slsman r 163 Ashland av
—George W ice 123 Thomas h do
—Ruth tchr r 123 Thomas
—Thomas E driver h 82 Race
—Thomas E Jr policeman r 82 Race
Ashby Ida N steno r 25 Berkeley pl
Ashcroft Frederick sexton First Baptist Church r 54 Olive
Ashley Edward I painter h 27 E Birch
Ashmore Harry E rem to New York city
Ashworth John H steam boilers 94 Orange washing machines 100 do and pres-treas Ashworth Motor Sales Inc 102 do h 1 Roosevelt av
—John V Rev h 113 Spruce
—Motor Sales Inc 102 Orange
—Robert W cigars 3 Watsessing av h do
—William R v pres Ashworth Motor Sales Inc 102 Orange h 121 do
Askin Thomas h 32 Watsessing av
—William K emp D L & W Coal Co r 32 Watsessing av
Aslaksen Ole C carp h 17 Norwood pl
Asmund Felix chauf h 188 N 17th
Aspell Helen tchr r 15 Willard av
Aspinwall Elizabeth D wid Rev Robert N r 25 Berkeley pl

ASSOCIATION OF NORTH AMERICAN DIRECTORY PUBLISHERS
see The Price & Lee Co

Astlett Carol E Mrs h (406) 165 Franklin
Astley Charles A printer r 16 Oakridge rd
—Charles W mach E Orange h 16 Oakridge rd
Atchison Lake carp h 135 Spruce
Atherly Morris A slsman h 165 Watsessing av
Atherton Albert elec eng h 6 Grove
Atkin Richard G Jr mgr NY h 31 Hawthorne av
Atkins George E rem to Glen Ridge
—Warren E slsman h (26A) 182 Ashland av
Atkinson John brushwkr h 69 Orange
—Phillip S eng Newark h (45) 45 Park av
—Robert J book binder Newark h 6 Molter pl
Atnarish William E mech eng NY h 103 Spruce
Atno William E eng h 36 Jefferson av
Atsma Christiana R wid Theodore J h 15 Baylis
Attard Alphonso emp Am Book Co h 241 N 16th
Atwater Martha wid Daniel emp 190 Belleville av r do
—Ralph W Jr section chief Kearny h 38 Martin
Atwood Margaret V tchr h (E7) 347 Belleville av
Auch Ethel C clk r 479 Beardsley av
—Louis J janitor B High School h 479 Beardsley av
Audsley Berthold artist h 148 Newark av
—Marion C artist NY r 148 Newark av
Aue Anna B wid Gustave F h 146 Washington
—Henry G emp Davey Co r 2 Watchung pl
—Herbert D awningmkr r 146 Washington
—Mary wid Henry h 2 Watchung pl

Fidelity Union Trust Company
NEW JERSEY'S LARGEST BANK

R. H. SEE COAL CO. HEATING OIL Tel. 19
131 BLOOMFIELD AVE. MONTCLAIR, N. J.

Aue
—William rem to Overlook
Aug Frederick rem to Hanover
—Frederick Jr rem to Hanover
Auglera Joseph C mech eng h 82 Chester av
August William C slsman h 171 Walnut
Augustine Christine emp W L Co r 128 N 16th
—Louis emp G E Co h 128 N 16th
Ault Harold M died Apr 27 1929 age 30
—Nettie wid J Marlow r 20 Berkeley Heights pk
Auringer Howard W coml trav h 122 Newark av
Austin Douglas C ins Newark h 4 Lexington av
—James A carp h 20 Maolis av
—William A cabinetmkr h 104 Sylvan rd
Austman Edna clk r 143 Waldo av
Austrian Florence Mrs r 276 Franklin
Autrino Filippo mason h 98 Thomas
Avery Charles W clk r 44 Llewellyn av
—Frederick D sea captain h 35 Willard av
—James W cementwkr h 44 Llewellyn av
—James W clk h 313 Franklin
—Paul ins Newark r 37 State
Axman Arthur E mech r 415 E Passaic av
—Dagmar C slswoman Newark r 415 E Passaic av
—Fred J musician r 415 E Passaic av
—John carp h 415 h E Passaic av
Axt Elizabeth wid John B h 35 Lexington av
—Robert B far r 1442 Broad
—Robert L N v pres Community Trust Co 424 Broad h 1442 do
—Robert M slsman r 35 Lexington av
Axtell Gladys L tchr r 23 Walnut ter
Ayasse Louis J emp W L Co r 25 Lexington av
Ayers Arnold L slsman h 137 Weaver av
—Dorothy L designer NY r 40 Oakland av
—Emily L wid Charles H h 40 Oakland av
—Gladys S clk B Bank & Trust Co r 40 Oakland av
—Milton mfr NY h 28 Baldwin
—Percy K mech r 39 Edgewood rd
—Phoebe wid M Wyckoff h 39 Edgewood rd
—Ruth B steno r 39 Edgewood rd
Ayre Sidney J mach Belleville h Garrabrant av

BAARS MAX chauf r 225 Berkeley av
Babbage Andress P wid Henry S tchr h (A10) 64 Park av
—Chester J ins NY h (1) 55 Park av
Babbitt Albert C clk Newark h 128 Ashland av
—Charles C mech h 399 Berkeley av
—Lorena E tchr B High School h 128 Broad
—Mabel v pres Ex-Cel-All Radio & Mfg Co Inc 27 Dodd h 119 Waldo av
—Margaret C sec NY r 128 Ashland av
—Percy W pres Ex-Cel-All Radio & Mfg Co Inc 27 Dodd h 119 Waldo av
Babcock Harry supv Chevrolet Motor Co r 183 Bloomfield av
Baber Charles W lab h 62 Race
Babinski Benjamin emp T O & Co h 35 Spring
—John emp G E Co r 35 Spring
Bacau George emp PSE&GCo h 220 Ampere pky
Bach Ralph E h 24 Jersey
Bacon Miles lab h 24 Race
—Patrick ironwkr h 9 Columbus
—Richard W mech r 24 Race
Baechlin Amelia milliner r 6 Berkeley Heights Park

BAECHLIN ERNEST
civil engineer and surveyor 35 Lackawanna pl and pres Glendale Cemetery Association Hoover av n Belleville line h 6 Berkeley Heights Park—See p 42

Baechlin
—Henry archt h 8 Berkeley Heights Park
—Josephine r 6 Berkeley Heights Park
—Ruth E r 8 Berkeley Heights Park
Baehr Gustave L chauf h 140 Berkeley av
—Ida D tester r 140 Berkeley av
—Mathilda L wid Albert died Nov 27 1929 age 54
—Mathilda M tester r 140 Berkeley av
Baerenrodt William P mgr E Orange h 251 Spruce
Bagnall Victor clk h 38 Farrandale av
Bagnasco Salvatore bananas 341 Watsessing av r do
Bagley Walter engraver h 121 N 16th
Bahr George solicitor h 81 Lake
Baillie Alexander H r 150 Montgomery
Bailey Albert r 57 Ella
—Alice E tchr Center School h at Newark
—Carlton J carp r 49 Franklin
—Carlton L sls mgr NY r 303 Montgomery
—Edwin J mgr NY h 60 Berkeley av
—Frank R clk NY h (304) 39 Oakland av
—Genevieve E wid Ellison A ins NY h 303 Montgomery
—Hannah wid Thomas h 17 Olive
—Harold E capt BFD h 28 Beckman
—Ida Mrs interior decorator h (203) 214 Franklin
—James eng T O & Co h 34 Baldwin
—John J mech h 90 Walnut
—Joseph F mgr Newark h 49 Waverly ter
—Lee M carp h 49 Franklin
—Mary D r 90 Walnut
—Odell Mrs presser h 14 Railroad pl
—Samuel h 9 Race
—Susie laundress h 16 Railroad pl
—Willard J bkkpr r 34 Baldwin
—William J foreman T O & Co h 37 Edgewood rd
Baily Edward A h 764 Broad
Bain Edgar C metallurgist h (502) 165 Franklin
Baird Estill S clk h (311) 210 Franklin
—Frank mgr 308 Glenwood av h at Newark
Baisley Raymond J h (27) 9 Fairview pl
Bakanas Jonas emp N J Brush Co h 94 Broughton av
Bakelite Corp 230 Grove
Baker Alfred huckster r 8 Watchung pl
—Anna vault custodian The Watsessing Bank h at E Orange
—Arthur P ice 57 Orange h do
—Aurelia Mrs r 18 Pettit
—Clinton A shipping clk Newark h 18 Pettit
—Clinton H h (33) 204 Franklin
—Francis B printer h 776 Broad
—Frank C mech eng NY h 112 N Spring
—Frank L carp 143 Weaver av h do
—George L toolmkr r 17 Waldo av
—Henry J foreman S Elec Works h 59 Roosevelt av
—Herbert H chauf Montclair h 9 Byrd pl
—Joseph V cigars NY h 122 Glenwood av
—LaMarr auditor h 230 Ampere pky
—Leroy E slsman h 140 Chester av
—Nellie V bkkpr The Bloomfield Nat Bank h at Newark
—Nicholas C chauf r 280 Broad
—Nicholas C printer h 280 Broad
—Norbert W mech Newark h 70 Lake
—Wallace teller The Watsessing Bank h at Caldwell
—Wilbur F banker NY h 148 Orchard
—Wilbur G clk B Bank & Trust Co h at Orange
—Wilfrid dairyman h 19 Jefferson av

If You Have The Girl BERTL Has The DIAMOND
Absolutely No Inferior Stone Sold
46 SPRINGFIELD AVENUE, NEWARK, NEW JERSEY
Serving 4 Generations Of Satisfied Customers

ESTABLISHED IN TOWN THIRTY YEARS
DAVID HARRIS
Painting and Decorating Contractor
44 North View Avenue Telephone 1534 Upper Montclair, N. J.

CHARLES BAHR & SON, INC. DURRELL ST. VERONA, N. J.
COAL, LUMBER AND MASONS' MATERIALS TELEPHONES VERONA 5501-5502

STEPHEN E. VAN ZANDT
CARPENTER, CONTRACTOR AND BUILDER
86 GORDONHURST AVENUE MONTCLAIR, N. J. TELEPHONE MONTCLAIR 9266

Baker

—William E mech r 143 Weaver av
Balbach Arthur h 16 Dodd
—Herbert E bkkpr NY h 58 Morse av
Balchus Adella S Mrs emp 249 Belleville av r do
Baldwin Alice M bkkpr r 16 Fontaine av
—Arthur L bkkpr h 34 Elmwood av
—Benjamin F meter tester h 32 Baldwin pl
—Charles A emp WLCo h 46 Ella
—Edward E carp Newark h 43 Sunset av
—Elizabeth H Mrs r 120 Linden av
—Elliot A mason h 70 Berkeley av
—Francis clk r 13 Maple
—Frederick E foreman Newark h 49 Ella
—Frederick S h 79 Newark av
—Frederick S Jr steamfitter r 79 Newark av
—George E letter carrier h 13 Maple
—Grace E tchr music (31) 55 Park av r do
—Harold F elec r 32 Baldwin pl
—Horace F v pres Glendale Cemetery Assn Hoover av n Belleville line h at Newark
—Lawrence H whol grocer Newark h 876 Broad
—Millard W Jr elec eng h (41) 34 Fremont
—Nelson Eugene h 18 Orchard
—Ralph H mason 79 Newark av h do
—Russell L lab h 59 Washington
—Sarah L tchr h (31) 55 Park av
—Stanford S insp Orange h 36 Baldwin pl
—Stanford S Jr student r 36 Baldwin pl
—Wilmer L clk PO and sec Elks Club 622 Bloomfield av h 147 Washington
Baldyga Joseph director Am Polish Building & Loan Assn 41 Broughton av h 125 Baldwin
Bales Thomas J (The Purity Delicatessen) 369 Broad h 50 James
Balestrieri Nickolas A h 456 Broad
Balg Louis fencemkr h 53 Dodd
Balicki John lab h 38 Maolis av
—Marion H looper r 38 Maolis av
Balint Julius student r 55 Broad
Ball Arthur J mgr NY h 175 Belleville av
—Kenneth M rem to Pennsylvania
—Montgomery slsman h 97 Thomas
Ballamy John F h 107 Myrtle
—John F Jr teller B Bank & Trust Co r 107 Myrtle
—Viola E nurse 107 Myrtle r do
Ballard John T h 72 Thomas
Balmforth James H clk PO r 64 Williamson av
Balogh Stephen emp WLCo h 148 Glenwood av
—Stephen L emp Edisons r 148 Glenwood av
Balogni James h 54 Marcy
Balsamo Lorenzo lab h 69 Edison
—Rocco lab h 69 Edison
Baltzer Howard A slsman NY h (24) 49 Park av
Baluk Bernard T jeweler r 8 Chapman
—Burt E clk h 17 Chapman
—Charles h 8 Chapman
—Joseph E elec r 8 Chapman
—Zigmunt C jeweler r 8 Chapman
Balukonis Michael emp WLCo r 45 Mill
Bamberger Philip C mgr Jersey City h 74 Lexington av
Bananno Rose M clk r 32 Oakwood av
Bancroft Alice B wid Russell r 303 Montgomery
Bandholz Godrey J real est Hoboken h 73 Berkeley av
Bandos Casper J clk GECo h 125 Summit av
Banister W Randolph with Banister & Pollard Newark h (1) 204 Franklin
Banks Anna E emp WUTelCo r 83 Lake
—David W carp h 44 Williamson av
—Norman B acct h 49 Comley pl
—Robina E steno r 44 Williamson av
—S Edward clk Newark h 58 Maolis av

Banks

—Thomas M clk h 161 Willow
Bannan John A underwriter Newark r 196 N 16th
—William H h 196 N 16th
Bannister Catherine wid Edward r 113 Demarest av
—Edward far r 113 Demarest av
—Henry G far h 113 Demarest av
—William C far r 113 Demarest av
Banta Edward paperwkr r 646 E Passaic av
—Emilie Mrs r 378 Belleville av
Bantin Arthur J clk NY h 200 Montgomery
Baran Sophie Mrs h 24 Pulaski
Baranauskas Jacob r 59 Mill
Baranik Elias student r 55 Broad
Baranoski Lillie wid Frank h 198 Glenwood av
Barbarosa August lab h 161 Walnut
Barbarulo Abraham (Ideal Market) 967 Broad h at W Orange
Barbela Rocco ins agt John Hancock Ins Co h 3 Bellevue av
Barbella Oswald leatherwkr h 124 N 16th
Barber Charles V eng h 84 Franklin
—John emp WLCo r 12 Olive
—William clk r 25 Monroe pl
Barbera Joseph tailor Newark h 249 Ampere pky
Barberg Victor mach h 107 Curtis
Barbez Charles lab h 26 Stone
Barbier Charles A slsman h (41B) 180 Ashland av
Barbour Florence M Mrs corsetiere 84 Thomas r do
—William coml trav h 84 Thomas
Bard Howard F slsman h 259 Newark av
Barde George lab h 534 E Passaic av
Bardin Louis H elec eng h 53 Maolis av
Bardinelli Joseph peddler h 36 John
Bardsley William mech h (1) 128 Bloomfield av
Barkelew Isaac E coal NY h 195 Essex av
Barker Ernest A sec NY h 24 Grace
—Ernest A Jr draftsman r 24 Grace
—Garrett h 16 Stone
Barletto Joseph chauf h 3 Salter pl
Barlow John P acct NY h 55 Hawthorne av
—Viola M Mrs emp 29 Berkeley pl r do
Barmore Alfred L foreman WLCo h 159 Berkeley av
—Edwin W draftsman h 49½ Charles
Barnard Howard F student r 89 Clinton
—Pauline S wid Harvey L r 89 Clinton
—Sarah E wid Everton h 89 Clinton
Barnes Alfred N letter carrier r 376 Broughton av
—Daisy C clk Newark r 11 Maple
—Frank mgr 735 Bloomfield av h at Newark
—Harry eng NY h 51 W Passaic av
—Mahalie wid David E h 22 John
—Robert ice 8 Clinton h do
—Thomas C steamfitter h 11 Maple
—Willie Mrs emp 1 Park pl r 22 Dewey
Barnett Charles R mgr NY h 156 State
—Leibus r 250 Bloomfield av
—Louis K slsman h (409) 55 Monroe pl
—Paul M emp B Street Dept r 6 Dewey
—Walter J clk Ford Motor Car Co h 48 La France av
Barnoski Frank H emp RyEx h 4 Chapman
Barns Fannie M Mrs cook r 32 Race
—Harvey C lab r 78 Race
Barnsley Fred draftsman r 269 Berkeley av
Baron James chauf h 167 Spruce
—John J emp TO&Co h 182 Spruce
—Pauline Mrs emp TO&Co h 9 Pettit
Barr Benjamin M Jr v pres Melching-Loekle Inc 21 Lackawanna pl h 48 Baldwin

WATCHUNG TITLE AND MORTGAGE GUARANTY CO. GUARANTEES TITLES TO REAL ESTATE
493 BLOOMFIELD AVENUE, MONTCLAIR, N. J. Phone 1850 Montclair

Bank of Montclair
TELEPHONE MONTCLAIR 8400
Safe Deposit Vaults Absolute Security. Fireproof
Storage of Valuables at Reasonable Rates
Fur Storage
Boxes to Rent, $5.00 per annum and upwards

ROCCO GIAMMARINO General Contractor
22 MONTCLAIR AVENUE
MONTCLAIR, NEW JERSEY
TELEPHONE MONTCLAIR 8522

Barr
—James P engraver Paterson r 120 Sylvan rd
—John K rem to Pittsburgh Pa
—Robert r 58 Franklin
—William engraver h 58 Franklin
Barrett Alice wid Louis R h 73 Beach
—Charles iron-steel mfr NY r 177 Franklin
—Charles F slsman h 118 Glenwood av
—Halsey M died Oct 22 1928 age 76
—James janitor r 250 Bloomfield av
—James H painter h 1264 Broad
—Joseph lab h 25 Arch
—Louisa J wid Lucius H r 13 Beekman
—Louise S wid Beach rem to Montclair

BARRETT RANDOLPH C
lawyer (Barrett & Barrett) 56 Broad h at Montclair—See p 56
—William J painter-decorator 379 Bloomfield av h do
—William J mach h 31 Hinrichs pl

BARRETT & BARRETT
(Randolph C Barrett) counsellors-at-law 56 Broad—See p 56

Barron Muriel clk r 165 Ampere pky
Barry Bessie R rem to Lawrence Mass
—Catherine r 75 Grove
—Hilton S clk r 79 Williamson av
—John J policeman h 29 Jefferson av
—Thomas h 75 Grove
—Winfield C clk NY h 79 Williamson av
—see Berry
Barsikow Louis emp WLCo h 39 Grove
Bartels Mary Mrs h 163 Walnut
Barth Catherine emp Westinghouse r 47 Spring
—Charles P mach h 57 Spring
—Harold J emp GECo r 57 Spring
—John A assembler GECo h 62 Broughton av
—John L archt r 141 Newark av
—Joseph M emp Am Book Co h 47 Spring
—Lester plumber h 58 Baldwin
—Mary A wid John J h 141 Newark av
—Mary C bkkpr r 141 Newark av
Bartholdi Ernest emp GECo r 29 Farrandale av
—Morris V mach h 29 Farrandale av
Bartholomy Paul J emp W Kidde & Co Inc h 86 James
Bartlett C Durant Jr slsman NY r 852 Broad
—Clarence D heating and ventilating eng NY h 852 Broad
Bartley Marietta Mrs died Dec 26 1928 age 69
Bartolet John H clk Kearny h 18 Davey
Bartolomei Peter painter h 140 Newark av
Bartolomo Salvatore rem to Jersey City
Barton Howard O plumber h 74 Waldo av
—Thomas h 54 Fremont
Bartow George W lab h 1 Hill
Bartsak Robert meat cutter h 13 Hill
Bartsch Max emp 437 Broad h at Irvington
Bascetta Frank lab h 69 Edison
Bascom Emmaline D rem to Newark
Basfield Alexander J lab h 3 Dewey
Bassett Charles L ins Newark h 50 Osborne
—Walter A buyer Newark h 38 Orchard
Basso Augustus emp 34 Broad h at Newark
Bataille Harold A acct NY h 180 Ridge av
Bates Earl cook r 20 Thomas
—Ernest H rem to Verona
—Frederick slsman r 158 State
—George lab h 327 Franklin
—Royal emp Edison's h 253 N 17th
Bathgate Archibald carp h 88 Monroe pl
Batman C B emp WLCo h (307) 210 Franklin
Battaglia Joseph h 80 Edison
Battista Agostino h 176 Glenwood av

Battle
Battle Edward A chief order clk NY h (103) 204 Berkeley av
—John rem to Chicago Ill
Batty William asst foreman TO&Co r 35 Benson
Batzle Alice K Mrs h 239 Franklin
—C Harvey mach h 235 Franklin
Bauer Charles G elec eng h 105 N 15th
—Charles W note teller Newark h 158 Hoover av
—George F h 169 N 15th
—Joseph r 39 Myrtle
Bauerle Charles J clk NY h 672 Bloomfield av
Bauhan Oscar eng Newark h 12 Oakridge rd
Baumgart Harry F printer Newark r 202 Newark av
—William G real est 202 Newark av h do
Baumler Charles E h 55 Maolis av
—Dorothy K tchr r 55 Maolis av
Baureis Henry G fireman BFD h 155 Orange
Bauschatz Mary wid Frank h 50 Myrtle
Baxter Anna W tchr Newark h 360 Oakland av
—George W dentist Newark h 258 Berkeley av
—Joseph chauf h 25 Myrtle
—Martha I clk r 36 Oakland av
—William slsman r 344 Franklin
—William mech h 18 Thomas
—William plumbing contractor 15 Grace h do
Bayard Edwin C letter carrier PO h at Orange
Bayer William G rem to Long Island NY
Bayle Herbert R sls mgr NY h 185 Broad
Baylie Walter R slsman h 126 Parkway West
Baylis Chester v pres-treas Smokador Mfg Co Inc and sec-treas The Baylis Co 52 Nelson h at Rockaway
—Co The mfrs hdw specialties 52 Nelson
—Robert N pres The Baylis Co and Smokador Mfg Co Inc 52 Nelson h at Caldwell
Bayliss Adeline wid John R h 78 Orchard
—Jennie M conf 80 Orchard h 78 do
—John R lab r 78 Orchard
Bazienski John emp GECo h 26 Thomas
Beach Allan C h 98 Morse av
—Margaret S r 250 Bloomfield av
—Raymond H rem to Chatham
—William C eng h 64 Grove
Beam George H printer NY h 83 Parkway East
Bean Eliza seamstress r 100 N Spring
—John J plumber 28 Curtis h do
Beane Ida R Mrs supt 224 Broad r 270 Belleville av
Beard Joseph J emp CSPinCo h 28½ Farrand
—Mary Mrs r 28½ Farrand
Beardmore John H packer h 32 Myrtle
Bearens Albert F molder h 35 Delaware av
—Ethel M steno r 35 Delaware av
—John h 104 Davis av
Beatty David S acct NY h 53 Williamson av
—Elmer emp town h 135 E Passaic av
—Thomas A elec h 134 Grove
Beaty Edith L tchr h 6 Park av
Beauregard Richard clk NY h (404) 11 Park pl pl
Becht Dorothy J steno r 151 Berkeley av
—Ruth M rem to New York city
Bechtel Alice Mrs packer h (1) 67 Franklin
—George M rem to New York city
—Hazel M steno r (1) 67 Franklin
—Margaret M wid George rem to New York city
Bechtler Hans eng r 80 Monroe pl
Bechtoldt A Arthur clk h 469 Beardsley av
Beck Adam watchman h 24 Park
—Aline E tchr r 392 Berkeley av
—Carl A carp h 392 Berkeley av
—Carl H mech r 24 Park
—Clarence S clk r 392 Berkeley av

210 Bloomfield Ave.
BERGDAL-ZINGG, INC.
REAL ESTATE
Telephone Verona 10300

ARLEN CORPORATION
Realty Investments
Insurance
8 So. Park Street Telephones 9060 9061 Montclair, N. J.

WHO SELLS IT?
THIS MEDIUM HAS ANSWERED THIS QUESTION FOR OVER A CENTURY
CONSULT IT!

Beck

—Eva wid John h (6) 67 Franklin
—Frank J h (101) 355 Belleville av
—G Gordon eng Kearny r (101) 355 Belleville av
—Henrietta M cashier Newark r 24 Park
—Herbert R mech Montclair r 24 Park
—Irene M rem to Newark
—Margaretta A bkkpr r (6) 67 Franklin
Beckedore Harry G clk NY h 15 Byrd av
Beckenthal George E mach h 211 Spruce
—Lenaetta M clk r 211 Spruce
Becker Alfred R lawyer Jersey City h 26 Farrandale av
—Carl elec eng WLCo h 15 Hazelwood rd
—Edward C h 24 Jersey
—Franklin F dentist (1) 44 Washington h at E Orange
—John H soliciting agt NY h 48 Fremont
—Paul emp WLCo r 89 Watchung av
—Ralph E emp PSE&GCo h (3) 204 Franklin
—Rose wid Emil A r 103 Hazelwood rd
Beckerle Lewis H slsman h 24 Jersey
Beckhorn Harry F eng h 162 Ampere pky
Beckitt John S adv NY h 23 Smith
Beckman Anna M wid Richard h 50 James
—Henry C bkkpr PSE&GCo r 50 James
Beckmann Henry P grocer Montclair h 333 Berkeley av
Beckwith Mary K h 63 Clinton
Bedault Alice R Mrs clk r (108) 5 E Hill
—Frank A mgr Caldwell h (108) 5 E Hill
Bedell Anna K wid George E h 201 Washington
—Edward r 7 Porter pl
—Hazel H nurse 201 Washington r do
Bedford Russell R Jr mach opr h (303) 55 Monroe pl
Beeaff Gustav A mach h 68 Clearfield av
Beeaker Anthony A emp TelCo r 48 Baldwin
Beebe Clara H mgr NY r 69 Oakland av
—Clifford importer NY h 205 N 16th
—Courtland h 69 Oakland av
—Natalie A tchr r 69 Oakland av
—Ralph N slsman h (308) 11 Park pl
Beech Howard mgr Passaic h (307) 11 Park pl
—Wilfrid tool insp h 116 Cleveland ter
Beeken Axel V patent lawyer NY h 126 Willard av
—E Thora tchr r 126 Willard av
—Valdemar slsman r 126 Willard av
Beekenthal Eleanor F clk r 211 Spruce
Beekman A Clifford slsman h (504) 5 E Hill
Beers Charles R rep NY h 50 Woodland rd
—Howard W h 440 Abington av
—John R chemist h 149 Sylvan rd
—Joseph r 149 N 15th
—Rose M r 88 Grove
—Ruth tchr r (207) 11 Park pl
—Stephen tchr Newark r 452 Beardsley av
—William h 149 N 15th
Beery Edward banker Newark r 532 Broad
—Wallace S printer h 49 E Almira
Beesley Dorothy M steno r 182 Newark av
—George C ticket agt NY h 161 Watsessing av
—George W (Beesley's Express) 266 Montgomery and express 182 Newark av h do
—William L (Beesley's Express) 266 Montgomery h do

BEESLEY'S EXPRESS
(William L and George W Beesley) expressing and trucking 266 Montgomery—See p 82

Begam Julius ins broker NY h 211 Essex av
—Ruth r 211 Essex av

Begam

—Samuel slsman r 211 Essex av
Behles George acct 26 Pettit h do
Behmak David r 44 Broad
Behrens Herman clk h 151 Weaver av
Behrman Harold E slsman h (4) 8 Comley pl
—Henry F rem to Morristown
Beier Frank emp WLCo h 34 Howard
Beierle Adeline A Mrs lodging house 183 Bloomfield av r do
—Frank J bev 183 Bloomfield av h do
—Maria wid John h 258 Franklin
Beimler William mgr NY r 166 Newark av
—William Jr supt Bayonne h 166 Newark av
Bein August H asst mgr 9 Broad h 25 Main ter
Beinert Anna tchr Brookside School h at Tompkinsville NY
Beisler Edward electrotyper h 54 Walnut
Bekiesz Anthony mach h 59 Baldwin
Belanger Henry driver r 34 Fulton
Belcia Earl E mgr 614 Bloomfield av h (201) 11 Park pl
Beldowsky Frank W tailor Newark h 34 Jefferson av
Beleonardis Frank carp h 219 N 17th
Belfi Alexander spinner h 199 Thomas
—Anthony emp Glen Ridge Country Club r 75 Irving ter
—August emp TO&Co h 75 Irving ter
—Mary emp WLCo r 20 Pettit
—Nellie wid Anthony h 38 Broughton av
—Peter weaver TO&Co h 20 Pettit
—Vera emp TO&Co r 20 Pettit
Belger William decorator r 19 Sherman ct
Beliaeff Sergius S h 51 Marcy
Belinski John emp N J Brush Co h 253 Hoover av
—Mary mounter Newark r 253 Hoover av
Bell Alene E clk B Bank & Trust Co r 180 Montgomery
—Alvan A slsman h 25 Glenwood av
—Bernard h 28 Crown
—DeWitt h (24) 189 Liberty
—George E r 221 Watsessing av
—Harry student r 228 Berkeley av
—Harry R chauf h (2) 385 Broad
—John r 59 Charles
—Joseph elec h (32) 5 Royalton pl
—Leah E Mrs r 80 Montgomery
—Marjorie E bkkpr r 180 Montgomery
—Robert mach h 228 Berkeley av
—Robert Jr hdw 411½ Bloomfield av h 138 Newark av
—Robert A pres The Rajah Co 53 Locust av h at Montclair
—William emp WLCo h 39 Hinrichs pl
—William J mgr Newark h 180 Montgomery
Belles George F chief clk NY h 20 Vernon ter
Belleville Court apts 355 Belleville av
Bellis Edna tchr Watsessing School h at E Orange
—John M h 21 Berkeley pl
—Wesley real est-ins 53 Clark av h do
Belloni S Adelaide wid Marius C h 24 Jersey
Belotti John gardener h 12 Gillespie rd
Belson Bertha emp WLCo r 49 Hinrichs pl
Belton Clarence C chiropractor Newark r 30 Davey
—Lucille I steno r 15 Liberty
—William R condr h 15 Liberty
Bemsel George meat cutter Newark r 44 Charles
Benatar Edgar sls mgr h 124 Parkway W
Benbenick Frank A supt Newark h (311) 55 Monroe

ADAMS & THOMAS
REAL ESTATE AND INSURANCE
164 BLOOMFIELD AVENUE
MONTCLAIR, NEW JERSEY

STANTON CO. REAL ESTATE and INSURANCE
16 CHURCH STREET Phone 6235 MONTCLAIR, NEW JERSEY

Benbrook

Benbrook Melville chauf h 39 Carteret
Bender Charles H auditor h 36 Waldo av
—Florence hosierywkr r 33 Llewellyn av
—Gertrude emp WLCo r 33 Llewellyn av
—Howard L chemist h 7 Carteret
—Moses J janitor School No 8 h 33 Llewellyn av
—William H rem to Newark
Bendler Charles F buyer h 413 Beardsley av
Benesch William lab h 652 Bloomfield av
Benevicius Andrew hatter h 57 Mill
Benjamin David painter 295 Hoover av h do
—George painter h 49 Roosevelt av
—Harold R underwriter NY h 98 Orchard
—Herbert M ins agt h 152 Franklin
—P Jay produce 120 Washington h (42B) 180 Ashland av
Benk Helen tchr r 427 Berkeley av
—William P h 427 Berkeley av
Benn Charles H elec h 23 Hawthorne av
Benner Frederick J Jr clk Newark r 159 LaFrance av
—Gertrude W steno Newark r 159 LaFrance av
—Jennie L wid Frederick J h 159 LaFrance av
Bennett Alice M wid George h (307) 355 Belleville av
—Beatrice E priv sec Newark r 18 Clarendon pl
—Charles D teller Montclair h (8) 124 Morse av
—Halsey (Hewitt & Bennett) rear 172 Orange h at Pinebrook
—Harry B carp r 99 Lexington av
—John S real est E Orange r 18 Clarendon pl
—Lester H elec h 42 Elston
—Natalie I priv sec Newark r 18 Clarendon pl
—William carp h 43 Orange
—William B huckster h 99 Lexington av
—William C builder 97 Lexington av h do
—William F slsman h 18 Clarendon pl
—William F Jr r 18 Clarendon pl
Bennette Marion M treas H J Koehler Motors Corp ft Llewellyn av h at Newark
Bennington Harry W real est 72 Willett h do
—Robert B driver h 30 Fairview pl
Benoit Anna D clk r 22 Oakland av
—Emily L tchr r 22 Oakland av
—Mary L wid John P h 22 Oakland av
Benson Arthur E assembler h 92 N Spring
—Arthur F died July 28 1929 age 45
—August F emp DL&WRR h 532 Beardsley av
—Charles carp h Cedar
—Elizabeth wid Theodore r 83 Williamson av
—Henry E emp WLCo h 146 Leslie
—James M mgr Newark h (404) 88 Monroe pl
—Lavern V eng r 34 Parkway W
—Mae S wid Arthur F h 83 Williamson av
—Melvin F slsman h 15 Weaver av
—Tracy r 101 Kohler av
Bentley Archer lab r 252 Montgomery
—George L (Broad St Service Station) 550 Broad h 11 Mill
—Meta E h (26) 177 Liberty
—Nellie R r (26) 177 Liberty
Benton F Allen tchr B High School h at Belleville
—Irene rem to Orange
Benvenuto Albert clk PO h 21 Rowe
Benz Carl W foreman Edison's h 29 Baldwin
—Effie A r 29 Baldwin
—Harold slsman r 187 Broad
—Harry C clk WLCo r 29 Baldwin
Berdan Floyd W h (12A) 182 Ashland av
—Walter H laundry h 6 Halcyon pl
Berdela Edmund S foreman 197 Grove h 219 Watsessing av
Berdine John B tailor h 142 Ampere pky

Berens

Berens Christian G slsman h 114 Sylvan rd
Berg Adam asst eng Newark h (503) 55 Monroe pl
—Carl H carp 204 Spruce r do
—Edwin carp h 48 Willow
—Eric G mech h 101 Spruce
—Eric M h (3C) 11 Dodd
—George D emp 204 Spruce r do
—Harry L h 523 Beardsley av
—Hilda wid Alex h 204 Spruce
—Oscar F painter h 12 Lake
—Torston A emp 204 Spruce r do
Bergamasco John actor h 83 Chester av
Bergen Fenwick W real est NY h 32 Vernon ter
Berger Emilie C Mrs librarian Bloomfield Theological Seminary h 91 Spruce
—Joseph E adv agt NY h 49 Morse av
—Max h (9C) 11 Dodd
—Rebecca r 25 Austin pl
—William A rem to Newark
Bergeron Emil emp WLCo r 22 Willow
Berges Herman D pressman h 20 Ella
Bergman Rudolph R foreman Elizabeth h 40 Charles
Bergmann Charles mech eng h 129 N 15th
Bergquist Ernest T elec Newark h 82 Berkeley av
Berkeley Court apts 210-214 Franklin
—Press Inc The 34-36 Cross
Berlinski Alexander carp h 341 Hoover av
Berman Peter G mach h 59 Myrtle
—William printer r 59 Myrtle
Bermingham Elise wid Peter J r 99 Walnut
—Peter J died Oct 17 1928 age 59
Bernard Anthony J glass blower r 42 Hill
Bernardi Bardo blksmith h 212 N 15th
Bernhardt Elda L Mrs r 49 Grove
—Leland R asst supt NY h 49 Grove
—Robert carp r 260 Broad
Bernhart George cloth finisher h 228 Spruce
Berninger Oswald J clk Orange h 85 Day
Beron Elsie steno r 31 Waldo av
—Hilda r 31 Waldo av
—Martin porter h 31 Waldo av
Berrall James L archt NY h (33) 55 Park av
Berry Anna E wid George r 12 Besida
—C Edwin slsman h (8) 275 Glenwood av
—Garret S eng h (303) 204 Berkeley av
—Henry driver h 37 Race
—Henry C chauf r 105 Washington
—Irma G tchr Brookdale School h at Newark
—James L Jr rem to Newark
—see Barry
Berstecher Juliet wid J Fred h 316 Broad
—Mary A tchr music 316 Broad r do
Berthalet Roy chauf h 17 Rawson
Berthelsen Johanna wid Otto h 15 Crown
Berthold George v pres The Rajah Co 53 Locust av h at E Orange
—Walter H mech eng h 92 Waldo av
Bertine Theodore M clothing cutter h 28 Florence av
Bertl Louis elec h 38 Prospect

BERTL NORBERT INC
diamond experts jewelers and opticians 46 Springfield av Newark NJ—See side lines

Bertsch Charles C h (43) 34 Fremont
Bescher Leonard C plumber h 200 Jerome pl
Bessin Siegfried E h (212) 165 Franklin
Best George H h (301) 68 Park av
—Richard J h 50 Linden av
Beswick Robert h 128 Orange

Little Falls Sand & Gravel Co. WASHED SAND AND GRAVEL
OFFICE AND PLANT, LITTLE FALLS ROAD, CEDAR GROVE, NEW JERSEY P. O. BOX 156 LITTLE FALLS, NEW JERSEY TELEPHONE VERONA 5411

FREYTAG & ANDERSON 4-6 So. Park St. Montclair, N. J.
WE MAKE PROMPT DELIVERY OF FLOWERS ANYWHERE Tels. Montclair 2921—2922

THE BLOOMFIELD BANK AND TRUST COMPANY
MEMBER FEDERAL RESERVE SYSTEM
SAFE DEPOSIT VAULTS
BOXES RENT $2.50 UP
Storage Facilities for Trunks and bulky Packages

THE BLOOMFIELD NATIONAL BANK AND TRUST COMPANY Consolidated as

Betschinger

Betschinger John stair builder 46 State h at Irvington
Betts Edward (Edward Betts & Sons) 22 Molter pl h 39 Charles
—Edward & Sons (Edward Frederick A and James W Betts) stationery and news dealers 22 Molter pl
—Edward C toolmkr h 57 Willow
—Frederick A (Edward Betts & Sons) 22 Molter pl h 36 Charles
—Harold W printer h 30 Ella
—James W (Edward Betts & Sons) 22 Molter pl h do
—John M emp 22 Molter pl r 39 Charles
—Lina L clk 22 Molter pl r 39 Charles
—Robert printer NY h 34 Grace
—Robert W supt NY h 64 Clearfield av
—Stephen A slsman h 39 Watsessing av
—William printer r 10 Orange
Betugili Nicholas mason h 23 Edison
Betzig Carl K acct h 427 Abington av
Beveridge Austin G slsman h (402) 55 Monroe pl
Beyer Charles A chauf Newark h 20 Norwood pl
—Charles A gardener h 135 Grove
—Charles J emp town h (5) 73 Washington
—Herman F mach r 135 Grove
Bianco Archille jeweler h 165 N 16th
—Mamie jeweler r 165 N 16th
Bibby Sadie Mrs priv sec NY r 116 Belleville av
Bickel Grace V nurse Newark r 83 Williamson av
—William H mech h 130 Jerome pl
Bickler Blanche C tel opr r 20 Cottage pl
—Frank mach h 208 Newark av
—Harry G trucking r 208 Newark av
—Helen G tel opr r 208 Newark av
—Helen M r 185 Thomas
—Henry F lab h 31 Maple
—Herbert G clk r 208 Newark av
—John H asst teller NY h 43 Davis av
—M Estelle h 185 Thomas
—Noble A slsman h 44 Maple
—Virginia broker NY r 185 Thomas
—William D acct NY h 134 Sylvan rd
—William L emp Davey Co h 20 Cottage pl
Biddle A Meta clk h (105) 165 Franklin
Biddulph Howard v pres Essex County Building & Loan Assn 36 Broad h 60 Beach
—Howard D clk r 60 Beach
Bieber Mary tchr r (A11) 64 Park av
—Titory tchr h (A11) 64 Park av
Biehl Hulda M wid Bernard r 143 Jerome pl
Biehler Edward W bkkpr h 71 Roosevelt av
Bieksza Joseph K furnacemkr Newark h 30 Birch
Bielawski Wladyslaw lab h 319 Hoover av
Bielski Wallace conf 29 Broughton av h do
Bien John rem to Paterson
Bierbaum Robert clk 368 Broad h 55 James
Bierlmaier August emp W L Co r 2 Berkeley Heights pk
Bierman George H metallurgist h 40 Parkway W
Biesiadeski Frank die setter h 29 Myrtle
Bietsch Charles R clk h (3) 206 Montgomery
Bifano Domenick lab h 131 N 15th
Bigelow Agnes wid Edwin T r 364 Franklin
—Edwin T Jr slsman r 364 Franklin
—Katherine B r 364 Franklin
—Merrill A prin Carteret School h (43) 177 Liberty
Biggart Marie tchr Watsessing School h at Glen Ridge
Bigger Richard A clk NY h (407) 88 Monroe pl

Biglin

Biglin Cecelia wid Thomas h 44 Lawrence
—Mary emp W L Co r 44 Lawrence
—Thomas M emp G E Co h 49 Hinrichs pl
—Timothy F emp W L Co h 513 Beardsley av
Bigner Emily E Mrs r 34 Grace
—Ernst P r 36 Grace
Bilger Christian A painter r 46 Pitt
—Louis ironwkr r 80 Willett
Bill Anton J hatter h 20 Harlow
—Cecelia A clk E Orange r 302 Belleville av
—Elizabeth V clk Montclair r 302 Belleville av
—Joseph A emp G E Co h 115 Willow
—Mary K wid Joseph J h 117 Willow
—Peter A foreman Newark h 302 Belleville av
Billemeyer Francis W foreman Kearny h 15 Orchard
Billingham Arthur J policeman h 3 Roosevelt av
—Ceitf H mach h 1 Roosevelt av
Billings-Olcott & Co brokers (4-5) 600 Bloomfield av
Billo Otto treas Essex County Building and Loan Assn 36 Broad h at Glen Ridge
Bilton Helen wid Henry h (210) 355 Belleville av
Bilyeu Marjorie clk r 83 Farrandale av
Bindi Henry slsman h 136 N 15th
Bindschaedler Hattie G r 166 Thomas
—Walter sec NY h 166 Thomas
Binger Albert E asst mgr NY h 19 Stockton
Bingham William M slsman h (402) 11 Park pl
—William W Jr slsman Newark h 6 Oakridge rd
Bingley Clara wid Edward r 126 Sylvan rd
Binkiewicz John P chauf h 36 Mt Vernon av
Binn Carrie emp WLCo r 15 Martin
—John J carp r 15 Martin
—Joseph J metalwkr r 15 Martin
—Mary wid William h 15 Martin
—William r 15 Martin
Binyon Walter H mgr NY h 48 Hawthorne av
Birchcliffe Lodge (Mrs Anna Drew) 112 Broad
Birckholtz Albert C printer NY h 67 W Passaic av
Bird Clara A r 127 Montgomery
—James emp PSRyCo h 6 West
—John C clk r 80 Beach
—John R mgr 154 Glenwood av h at Newark
—Joseph W mgr 35 Broad r 179 Watsessing av
—William W slsman Newark h 15 Ackerman
Birdsall Ida E tchr r 37 State
Birnie Adelaide M wid John P h 149 Berkeley av
Birrell Frank E steamfitter h 70 Woodland rd
—Paul R clk r 70 Woodland rd
Bischoff Albert J emp WLCo h 75 Yantecaw av
—Joseph P letter carrier h 16 Llewellyn av
—Stephen J r 161 Summit av
—William rem to Newark
—William H packer Jersey City h 9 Beekman
Bishop Charles A r 49 Parkway E
—Edward S carp h 81 Orange
—Florist (Edward Guidelly-Anna S Foley) 535 Bloomfield av
—Frederick lab r 144 Bloomfield av
—Harrison A emp 357 Broughton av r do
—John B rem to Woodridge
—Julia E r 61 Williamson av
—Martin E chauf h 37 Delaware av
—Waldron M h 61 Williamson av
Bissaggo Alexander lab h 77 Edison
Bissell Albert C asst mgr NY h 25 Berkeley Heights pk
Bitcon Isaac A painter h 54 E Almira
Bitzenhoffer Charles elec h 252 Ampere pky

MOELTNER SHEET METAL & ROOFING CO. TELEPHONE MONTCLAIR 10424
SLATE - TILE - ASBESTOS - ROOFERS
100-104 GREENWOOD AVENUE MONTCLAIR, NEW JERSEY

56 PARK ST. AT Claremont Ave. ARTHUR K. BROWN, INC. MORTICIANS PHONES MONTCLAIR 104 and 126

Bjornberg

Bjornberg Andrew cement blockmkr 237 E Passaic av h do
Black Henry r 5 Dewey
—Homer S mgr of mfg and eng W L Co h at Glen Ridge
—Katie toymkr r 5 Dewey
—Ralph H clk Montclair h 169 Spruce
—Robert W acct h 273 Belleville av
Blackford Helen L wid J Frederick r 43 Berkeley pl
—Mary wid Andrew T h 231 Newark av
Blackman Clara L wid Percy W r 9 Smith
—Robert W bookbinder NY r 9 Smith
Blackwell Harold W dist mgr Newark h 80 Clinton
Blaeske John R clk h 19 Myrtle
—Robert r 19 Myrtle
Blaess Albert tailor 157 Jerome pl h do
Blair Nellie M wid Harold A r 29 Parkway E
Blake Arthur H mech eng NY h (403) 33 Oakland av
—Carrie B wid James W r 39 Myrtle
—David slsman h (41) 204 Franklin
—Frederick H 1st v pres Bloomfield Chamber of Commerce 5 Broad and mgr 200 Bloomfield av h at Montclair
Blamey Morris M trucking 239 Franklin h do
—Morris M Jr chauf r 239 Franklin
Blamire Robert D elec contractor 25 Olive h do
Blanchard Arthur D civil eng h 155 Spruce
—Frederick K (Blanchard & Price) rear 292 Glenwood av h at New Rochelle NY
—& Price (Frederick K Blanchard-Joseph F Price) silk neckwear mfrs rear 292 Glenwood av
Blandi John conf 27 Franklin h do
Blank Philip E jeweler Newark h (6) 189 Liberty
Blankley Elijah custom house broker NY h 25 Edgewood rd
Blaschke Alfred H butter-eggs 93 Woodland rd h do
—Anton F h 93 Orchard
Blauer Elizabeth Mrs r 21 Floyd av
Blauth J Herman pres Cream Separator Supply Co 40 Myrtle h 54 Charles
Blauvelt W Eugene asst mgr NY h 24 Morse av
Bleau Sarah C wid Moses died Jan 26 1929 age 83
Blech Louise wid Julius r 74 Maolis av
Bleecker Charles V r 53 Warren
—Leonard A slsman h 23 Austin pl
—Ruth S r 23 Austin pl
—William H mgr NY h 255 Walnut
Blelloch George McK sheet metalwkr h 84 Willett
Blewett James J lab h 30 Willett
Blinkenhoff Louis emp 266 Glenwood av r 39 Hill
Blinkstone Joseph clk h 72 Monroe pl
Bliss Ernest M chemical eng h (107) 165 Franklin
—George E patternmkr h 24 Smith
Bliven M Caroline tchr h 128 Broad
Bloch Bessie wid Leopold h 203 Ashland av
Block Abraham tailor Newark h 48 Pitt
—Lawrence emp TelCo h (405) 214 Franklin
—Mary Mrs library Bakelite Co r (405) 214 Franklin
Blodgett Randolph tchr Glen Ridge r 37 State
Blodt Fritz chemist r 91 Watsessing av
Blonde Max rem to Newark
Blood Horace D eng TelCo h 73 Waldo av
—Horace D Jr student r 73 Waldo av

Blood

—Walter H (Blood & Claus) 535 Bloomfield av h 54 Spruce
—& Claus (Walter H Blood) radio equipment 535 Bloomfield av
Bloodsworth Dorothy W wid Paul T h (204) 55 Monroe pl
Bloom Frank S clk h (25) 4 E Hill
Bloomer Mary L laundress h (35) 5 Royalton pl
Bloomfield Auto Corp 457-461 Bloomfield av
—Auto Glass and Radiator Works 390 Belleville av
—Auto Repair and Service Station (Heber R Crawford) 711 Bloomfield av
—Auto Top & Radiator Co (Albin B Dorniak) auto repr 9 Ward
—Badge Co (Louis B Schneider) 37 Almira

BLOOMFIELD BANK AND TRUST COMPANY THE
Bloomfield av c Broad—See top and side lines
—Battery and Ignition Service Station (Oscar Quellmelz) 668 Bloomfield av

BLOOMFIELD BUILDERS' SUPPLY CO
mason materials Roosevelt av at DL&WRR —See p 39
—Catholic Lyceum 683-685 Bloomfield av
—Cemetery Belleville av
—Cemetery Co Jesse I Taylor supt 383 Belleville av

BLOOMFIELD CHAMBER OF COMMERCE
Kenneth E Ritscher sec and mgr 5 Broad—See p 337
—Cleaning and Dyeing Co (Jacob Abrahams) 597 Bloomfield av
—Clemmie r 250 Bloomfield av
—Coal and Supply Co 56 Broad yards 225 do
—Day Nursery 224 Broad
—Floral Society 82 Broad
—Foundry Co (Thomas L Conlong-James J Clark) brass foundry 40 Myrtle
—Henry r 1 Hinrichs pl
—Home for Aged 34 Monroe pl
—Laboratories 77 Washington
—Laundry 47 Farrand
—Linen Store (Martin Kohlkops) 320 Glenwood av
—Motor Sales Co (Timothy E O'Mara) 533 Bloomfield av

BLOOMFIELD NATIONAL BANK THE
see The Bloomfield Bank and Trust Company Bloomfield av c Broad—See top and side lines
—Pattern Works Inc 111 Orange
—Press (James Finnerty) 497 Bloomfield av
—Private Hospital (Harry E Montero M D) 156 Washington
—Radio Shop (Louis Reichmann-John Kramer) 55 Washington

BLOOMFIELD SAVINGS INSTITUTION
11 Broad
—School of Music (Hilda Cleophas Jones) (8-9) 50 Broad

EDMUND R. HALSEY CIVIL ENGINEER AND SURVEYOR 79 ACADEMY ST. Tel. 3157 Mulberry NEWARK, N. J.

ESSEX TITLE GUARANTY & TRUST CO. Interest Paid on Deposits Subject to Check
483 Bloomfield Ave. Tel. Montclair 1551 Montclair, N. J.

DURSTINE-RODGER CO. REAL ESTATE INSURANCE
11 CHURCH STREET (HINCK BUILDING) PHONE 6455 MONTCLAIR, N. J.

P.O.N. COAL SERVICE-QUALITY-WEIGHT
FEIGENSPAN
NEWARK MULBERRY 1960
EAST ORANGE ORANGE 0473

Bloomfield

—Scrap Iron and Metal Co (John Rotella) 180-184 Grove
—Service Garage (Arthur F Carter) 539 Bloomfield av
—Service Station (Freeman E-Everett M Price) 471 Bloomfield av
—Storage Battery Co (George Boardman) 609 Bloomfield av
—Storage Warehouse (Charles O Heckel Jr) 33 Washington
—Taxi Co (James Delaporte) 551 Bloomfield av
—Temple of Music (Winfield J Taylor) radios 598 Bloomfield av
—Tennis Club 12 Liberty
—Theological Seminary 55 Broad
—Title and Mortgage Guaranty Co of NJ 21 Lackawanna pl

BLOOMFIELD TOWN OF

Board of Assessors Municipal Bdg
Board of Health Municipal Bdg
Bookkeeper's Office Municipal Bdg
Building Inspector's Office Municipal Bdg
Fire Department
Fire Department 604 Bloomfield av
Active Hose Co No 2 55 Orange
Brookdale Hose Co No 5 1225-1233 Broad
Engine Co No 3 379 Broad
Essex Hook and Ladder Co No 1 604 Bloomfield av
Montgomery Hose Co No 4 Berkeley av c Jerome pl
Phoenix Hose Co No 1 604 Bloomfield av
Exempt Fireman's Assn 604 Bloomfield av
Fireman's Mutual Benevolent Assn 604 Bloomfield av
Fireman's Relief Assn 604 Bloomfield av
Free Public Library 90 Broad
Maintainence Dept warehouse 615 Bloomfield av
Mayors Office Municipal Bdg
Municipal Building Montgomery c Bloomfield av
Overseer of the Poor Municipal Bdg
Police Department Municipal Bdg
Recorders Office Municipal Bdg
School Department
Board of Education Broad c Belleville av
Dental Clinic 198 Liberty
High School Broad c Belleville av
High School Athletic Field James opp E Passaic av
Berkeley School No 2 351 Bloomfield av
Brookdale Public School No 5 1230 Broad
Brookside Public School (old) 64 Baldwin
Brookside School Essex av c Baldwin
Carteret School No 6 158 Grove
Center School No 4 211 Liberty
Fairview School 376 Berkeley av
Franklin School 85 Curtis
Liberty School No 10 198 Liberty
Park Grammar School Belleville av n Broad
Watsessing School No 8 Prospect c Locust av
Tax Collectors Office Municipal Bdg
Town Clerk's Office Municipal Bdg
Town Council Rooms Municipal Bdg
Town Engineer Municipal Bdg
Water Department Municipal Bdg

Bloomfield Transportation (John McMahon) trucking 385 Broad
—Trust Co Bdg 330 Glenwood av

Bloomfield

BLOOMFIELD TRUST COMPANY THE

see The Bloomfield Bank and Trust Company Bloomfield av c Broad—See top and side lines

BLOOMFIELD UPHOLSTERING CO THE

(Alexander Chuz) interior decorators 382 Bloomfield av—See p 55
—Welding Co (Charles W Coyne) 216 Grove
—Window Cleaning window cleaners 16 Maolis av
Bloomfield's Pet Land (Harry C Eldridge) birds-animals 29 Broad
Bloore John R gardener h 643 E Passaic av
Blue Seal Motor Corp 256 Liberty
—Tavern (William Reich) rest 235 Bloomfield av
—William H claim adjuster NY h 81 Farrandale av
Blum John chemist h 18 Beekman
—John B wirewkr r 59 Linden av
—John S h 59 Linden av
—Joseph F plumber r 59 Linden av
—Robert locksmith Newark r 80 Hawthorne av
—Robert G locksmith Newark h 80 Hawthorne av
—Stanley emp CSPinCo h 1 Henry pl
—Stanley W mach h 2 Gillespie rd
Blume Emma clk NY r 9 Tunbridge pl
Blumenfeld Clara P clk Newark r 24 Baldwin
—Elsie M clk Newark r 24 Baldwin
—Johanna wid David r 24 Baldwin
—Paul F clk NY h 24 Baldwin
—Theodore H slsman h 24 Baldwin
Blunden Lloyd F eng h (D1) 347 Belleville av
Blunt Albert E carp r 77 Washington
—Alfred h 47 Carteret
—Charles R labor commissioner h 134 Orchard
—George G plumber 63 Sunset av h do
—Richard S student r 134 Orchard
—Robert R tchr r 134 Orchard
—William H plumber h 28 Sunset av
Blut Margaret wid Otto r 38 Ernst av
Bluth Arthur carp r 136 Spruce
Boardman George (Bloomfield Storage Battery Co) 609 Bloomfield av h 115 Spruce
—Roger S proof reader h 17 Washington pl

BOARDMAN SAMUEL W JR

lawyer (1303) Military Park Bdg 60 Park pl Newark NJ and Cedar Terrace Cedar Grove h do—See p 57

Bobinski Alexander emp GECo r 388 Broad
—Vincent emp GECo h 388 Broad
Bobrowski Paul J emp 261 Grove h 10 E Birch
Bochert Charles L rem to Germantown Pa
Bochmann A h 81 Willard av
Bock Albert R transfer clk NY h 107 LaFrance av
—Margaret mach opr r 52 Monroe pl
Boeger Henry W slsman h 27 Hazelwood rd
Boehm Richard knitter h 88 Brighton av
Boehme Frank C florist 504 Watchung av h do
—Frank C Jr with Frank C Boehme 504 Watchung av r 522 do
—George W plumber r 504 Watchung av
—Marie L housekpr r 504 Watchung av
—Violet E r 504 Watchung av
Boellmy Charles freight agt ERR h at E Orange
Boettinger Joseph died June 30 1929 age 71
Boettner Gertrude P hairdresser r 88 Baldwin

LeBOEUF CO.
CLEANERS AND DYERS
ESTABLISHED SINCE 1887
587 MAIN STREET EAST ORANGE, N. J. PHONE ORANGE 3602
410 BLOOMFIELD AVENUE MONTCLAIR, N. J. PHONE MONTCLAIR 3379

R. H. SEE COAL CO.
131 BLOOMFIELD AVE. MONTCLAIR, N. J.
SCRANTON ANTHRACITE CANNEL GRATE WOOD
TEL. 19

Boettner

—Julius mgr Newark h 88 Baldwin
Boez Samuel W mech h 45 Berkeley av
Bogain James slsman h (C4) 19 Dodd
Bogan Thomas R compositor h 150 N 16th
Bogardus Ernest A metal modeler h 62 Orchard
Bogart Ford A draftsman r 190 Thomas
—Frank G decorator h 37 Prospect
—Frank S welder h 146 Glenwood av
—Lester painter 114 Ridge av h do
—Marguarite bkkpr r 100 Belleville av
—Michael gardener h 14 2d
—Morris B mgr NY h 190 Thomas
—Stanley mach r 57 Lake
—Theodore A rem to Newark
Bogdansky Edmund wirewkr h 10 E Passaic av
Bogel Thomas J mech dentist (15) 44 Washington h at Montclair

BOGERT F F & SONS
modern plumbing heating and ventilating 182 Watson av West Orange NJ—See p 70

—Harold h (7A) 11 Dodd
Boggess James ins agt PruInsCo h 40 Norwood pl
Boheim John coppersmith h 118 Myrtle
Bohl John D mech h 105 Koehler av
Bohlock Dolores wid Frederick h 17 Maolis av
Bohm Henrietta wid Charles clk Newark r 38 Waverly ter
Bohr Edmond D emp TO&Co h 80 Belleville av
—Edna M steno r 80 Belleville av
—George H tinsmith h 39 Farrand
—Helene V steno 46 Farrand r 39 do
—Margaret Mrs h 55 Lake
—Marion G bkkpr r 39 Farrand
Bohsen Christina wid John r 135 Lexington av
—Edward M mgr E Orange h 135 Lexington av
Boies Henry H publisher 14 Elm r do
—William J publisher 14 Elm h do
Boise Philip supt 27 Park pl h do
Bolan Sidney D clk NY h 6 Baylis
Bolce Julia wid Alphonse rem to Orange
Bolland Grace emp WLCo r 35 Olive
—Harry compositor Newark r 35 Olive
—John mech r 35 Olive
—Mary E emp WLCo r 35 Olive
—Thomas clk r 35 Olive
—William eng h 33 Olive
Bollenbach Antoinette A Mrs r 21 New
—Jacob h 21 New
Boller Anna E clk r 197 Bloomfield av
—Mildred M r 197 Bloomfield av
—William G baker 197 Bloomfield av h do
Bolles Carlton F elec eng Newark h 23 Berkeley pl
Bolling William h 307 Ampere pky
Bolton Edgar I maintenance man Newark h 92 Davis av
—Joseph J emp PRR h 39 New
—Robert A h 87 Watsessing av
Bomhardt George F rem to Newark
Bonanno Frank plasterer h 32 Oakwood av
—Joseph lab h 32 Oakwood av
Bonath William F molder h 473 Abington av
Bond Alfred H slsman h 28 Floyd av
—Charles A rem to New York city
—Ernest dyer h 395 Broad
—Helen F r 28 Floyd av
—S Hudson harnessmkr 270 Bloomfield av h do
Bondar Anthony h 548 Broad
—John h 340 Hoover av
—William emp Davey Co h 54 Broughton av
Bongartz Laura P wid Ferdinand A h 8 Brighton av

Bongiovanni

Bongiovanni Louise emp 715 Broad r 92 Edison
—Mary Mrs h 92 Edison
Bonkoski Anna E wid Frank J h 9 E Liberty
—Anna F emp TelCo r 9 E Liberty
—Frank J died Aug 3 1929 age 30
—John J asbestoswkr r 9 E Liberty
Bonkowski Henry carp h 54 James
Bonnard Josephine wid Pierre A r 43 Johnson av
Bonnello M Grace clk Lehn & Fink Co r 228 N 15th
—Margaret A wid Louis h 228 N 15th
Bonner John F rem to Newark
—Oscar J asst cashier NY h 27 Oakridge rd
Bonnesen Elmer J rem to Indianapolis Ind
Bontempo Ettore stonewkr h 17 Spring
—Giocondo bricklayer r 17 Spring
Bontemps Louis A photographer r 11 Liberty
Bonzaluski Emily Mrs grocer 186 Glenwood av r 184 do
—Thomas h 184 Glenwood av
Book Peter carp h 44 Yantecaw av
—Peter E clk NY r 44 Yantecaw av
Booker Edna cook r 14 Vine
—Thomas lab h 4 West
Boomer Stanley S tchr Bloomfield High School r 159 State
Boone Manson lab h 62 Race
Boons Lelia emp 76 Monroe pl h 21 Bloomfield av
Boorman Kitchell M civil eng Newark h 3 Clarendon pl
Boorse James S (Iseman's Bakery) 160 Orange h 14 Lombard
Boorum Theodore W slsman h 69 Berkeley av
Boos Emil sheet metalwkr h (4B) 11 Dodd
Bootes Leonard E clk A&PCo h 41 Hickory
Booth Allan K rem to Bethlehem Pa
—Cordtlandt W rem to East Orange
—Frank G clk Newark h 34 Walters
—Georgia emp 11 Clarendon pl r do
—Marion A nurse (26) 204 Franklin h do
—Mary L clk 61 Washington r 14 Grace
—Robert A mach h 39 Orange
—Thomas hatter h 14 Grace
—Thomas E plumber h 14 Grace
—William mach h 39 Myrtle
Bopp Muriel R clk r 49 Fremont
—Thomas H silk importer NY h 49 Fremont
—Virginia r 49 Fremont
Borbotti Umberto mason 234 N 15th h 236 do
Borcher Alice R h 6 Park av
—Dorothy L r 504 Beardsley av
—George W (Borcher & Borcher) 504 Beardsley av h do
—Irving F (Borcher & Borcher) 504 Beardsley av h do
—John H builder 5 E Hill h (111) do
—Louise Mrs h 504 Beardsley av
—Myra T tchr r (111) 5 E Hill
—& Borcher (George W and Irving F Borcher) builders 504 Beardsley av
Borchers Otto foreman 230 Broad h 62 Sunset av
Borchert Alfred acct NY h (14) 124 Morse av
Bordugowski John A book binder h 23 Lake
Borkland Adolph carp h 42 Cross
—Edward S carp h 37 Orange
Borman William clk NY h 161 Thomas
Bormann George r 182 Ampere pky
Borne Frederick W painter 11 Myrtle ct h do
Borowski Kazimierz tailor 54 Broughton av h 43 Pulaski
Borowy Alexander J hatter h 24 Marcy

FIDELITY AND SURETY INSURANCE IN THE NEW JERSEY FIDELITY & PLATE GLASS INSURANCE CO. NEWARK N. J.

MASONS' MATERIALS
CONCRETE BLOCKS
OGDEN & CADMUS
550 Bloomfield Avenue
Phone Bloomfield 2000

56 PARK ST. AT Claremont Ave. ARTHUR K. BROWN, INC. MORTICIANS PHONES MONTCLAIR 104 and 126

QUALITY IS WHAT TALKS OUR PAINT HAS IT
NEWARK GLASS CO. OILS PAINTS BRUSHES
273 & 275 MARKET ST. NEWARK, N. J.

Borowy

—Blazej molder h 46 N Spring
Borst Virginia r 15 Oakland av
—Winifred M r 15 Oakland av
Bosch Edith L real est 31 Ella r do
—Eleanor V r 31 Ella
Boschen Anna wid John C r 11 Vernon ter
—Henry slsman r 100 Liberty
Bossert Christian r 430 Beardsley av
—Walter chauf r 430 Beardsley av
Bostock Vera C sec NY h (E3) 64 Park av
Bostrom Carl lineman r 142 Harrison
—Ernest parquet floors 28 Charles r do
Bostwick Albert J bkkpr and real est 61 Washington h 155 Newark av
—Elizabeth A Mrs h 15 Evergreen av
Bosworth Alvah H sls mgr NY h 112 Maolis av
Bothem Frederick W chef Montclair h 94 Orange
Bottone Anthony eng Newark h 30 Lakewood ter
Boughton Charles S (Boughton's Garage) 400 Belleville av h at Glen Ridge
—G Wilbur (Boughton's Garage) 400 Belleville av r 119 Chester av

BOUGHTON'S GARAGE
(G Wilbur and Charles S Boughton) automobile repairing 400 Belleville av—See p 32

Boulus Azeey slsman h 159 N 15th
Bound Mary L r 250 Bloomfield av
Bourgeois Alexander F h 19 LaFrance av
Bourne Alice I clk r 23 Edgewood rd
—John A purchasing agt Newark h 23 Edgewood rd
Boutilette George J slsman Newark h 10 Johnson av
Bouton Eugene sec Newark h 53 Warren
—George E h 45 Delaware av
—Helen F designer Newark r 72 Watsessing av
Bouvier Evangeline r 329 Ampere pky
Bowden Harry E pres Sonden Realty Co Inc 411 Bloomfield av h 75 Watchung av
Bowen Arnold E eng NY h 22 Oakridge rd
—Ferd rem to Japan
—Leon C clk NY h 77 Evergreen av
—Leon W chemist r 77 Evergreen av
—Percy C draftsman h 220 Newark av
Bower Bernard emp GECo r 70 Mill
—Ellen L tchr h (14) 27 Park pl
—Norman auto mech r 159 Orange
Bowers Grace L wid Thomas P r 160 Williamson av
—Harold E elec h 11 Royalton pl
Bowie Catherine r 19 Broughton av
—John lab h 17 Vine
—Robert carp r 19 Broughton av
Bowker Douglas teller The Watsessing Bank h at E Orange
—Emma clk r 38 Ella
—John h 38 Ella
—John Jr motorman h 31 Myrtle
—Samuel r 49 Delaware av
—William 3d painter r 38 Ella
—William C teller B Trust Co r 31 Myrtle
Bowly Eleanor E clk NY r 37 Benson
—Henry H civil eng Jersey City h 37 Benson
—L Grace clk PruInsCo r 37 Benson
Bowman Charlotte M drsmkr 45 Park av h do
—Edward M emp DL&WRR h 156 Leslie
—Elmer E emp 699 Bloomfield av h do
—James C elec eng Newark h (3) 189 Liberty
Bowmer Elizabeth wid John rem to Dover
Bowne Benjamin H h 23 Dodd
—Edwin C pressman h 73 Roosevelt av
—Nettie Mrs v pres-treas Scott & Bowne 60 Orange h at New York city

Bowns

Bowns Edward E auditor NY h 17 Hazelwood rd
—Edward E Jr mgr NY h 147 Williamson av
—Helen D tchr r 17 Hazelwood rd
Bowron Amelia E r 183 Thomas
—Charlotte A r 183 Thomas
—Clarence M slsman NY h 183 Thomas
—Henry P died Feb 23 1929 age 53
Bowser Alma F nurse 79 Race r do
—Rosa O wid Conway L housewkr h 79 Race
Boy Scouts of America 82 Broad
Boyce William W chief clk DL&WRR Freight station h at Newark
Boyd Carla singer r 26 Florence av
— Curtis Inc real est-ins 61 Washington
—Georgianna wid Arthur L h 348 Berkeley av
—Jack buyer Newark h 26 Florence av
—Joseph H rem to Detroit Mich
—Morris C steamship tours NY r 249 Belleville av
—Pliny A sec-treas Bloomfield Coal & Supply Co 56 Broad and sls mgr (309) 330 Glenwood av h 30 Clarendon pl
—Robert M Jr v pres The Bloomfield Bank and Trust Co Bloomfield av c Broad h at Montclair
—William R pres Boyd-Curtis Inc and builder 61 Washington h 343 Belleville av
Boyer Clarence E Rev pastor Broughton Presbyterian Church 19 Bay h 132 N Spring
—Howard L clk ERR h (C3) 347 Belleville av
—Kathryn R rem to New York city
—Mary L wid George rem to New York city
Boyes Leighton W slsman h 63 Orchard
Boylan Elizabeth wid Edward r 162 Ashland av
—Frank P chef h (201) 5 E Hill
—John F mach h 77 Spruce
Boyle Alexander R M sec-treas A S Hinds Co-Dorothy Gray Co Lehn & Fink Products Co-Lesquendieu Inc-Lysol Inc-Pebeco Inc and Watsessing Garage Co Inc 192 Bloomfield av h at New York city
—Anna wid Edward h 327 Franklin
—Anna G r 327 Franklin
—Arthur N r 27 Martin
—Eugene M insp Newark h (108) 147 Franklin
—Francis T emp WLCo r 106 Myrtle
—George J rem to Newark
—George W h (213) 55 Monroe pl
—James L chauf r 27 Martin
—Jane E wid James P h 27 Martin
—Mabel emp WLCo r 106 Myrtle
—Mary J wid Eugene F h 106 Myrtle
—Michael W r 344 Berkeley av
—Thomas L rem to Orange
—William F clk h 344 Berkeley av
Boyne Albert patternmkr h 95 Gillespie rd
—Harold steamfitter h 52 Marcy
—James steamfitter r 52 Marcy
—Mary A wid James h 29 Benson
—Thomas T emp 390 Broad h 41 Essex av
Boysman Gerald G steel equipment Newark h 17 E Birch
Boyt Alexander consulting marine eng h 76 Waldo av
Brabante Alfonzo grocer 164 Orange h 11 Charles
—Bros (Peter L and Joseph C) conf 4 Watsessing av
—Joseph C (Brabante Bros) 4 Watsessing av r 11 Charles
—Peter L (Brabante Bros) 4 Watsessing av r 11 Charles
Bracher A N sec Karl Bracher Mfg Co 25 Orchard r inq do
—Karl pres Karl Bracher Mfg Co 25 Orchard h do

WATCHUNG TITLE AND MORTGAGE GUARANTY CO.
493 BLOOMFIELD AVENUE, MONTCLAIR, N. J.
REAL ESTATE MORTGAGES FOR SALE
Phone 1850 Montclair

Bank of Montclair
TELEPHONE MONTCLAIR 8400
Acts as Executor, Administrator, Trustee, Guardian, Registrar and in any other Fiduciary Capacity

Bracher

BRACHER KARL MFG CO

agate bearings and oilstones 25 Orchard
Brackett Perley A mach opr r 19 Walnut ter
Bradbury Charles S emp WLCo h 228 Ampere pky
Bradeur Alexander mech h 96 N 15th
Bradfield William S mech eng WLCo h (312) 55 Monroe pl
Bradley Ausburn M baker h 95 Grove
—Charles v pres The Watsessing Bank Watsessing Centre h at E Orange
—Dorothy M bkkpr r 90 Watsessing av
—George rem to Verona
—George B h 22 Race
—George W carp 90 Watsessing av h do
—Hannah wid Patrick r 13 Howard
—Howard M h 44 Cleveland ter
—James H lab h 607 Bloomfield av
—M Adele r 158 Ashland av
—Vincent R mgr Irvington h 88 Watsessing av
Bradt Anna D wid Sebastian h 117 Berkeley av
—Caroline U tchr r 117 Berkeley av
—Sebastian toolmkr r 117 Berkeley av
Bradway James A slsman r 34 Ella
Brady Andrew watchman r 17 Cottage pl
—Daniel W mach r 165 Willow
—Elizabeth emp WLCo r 136 Jerome pl
—Ellen h 328 Belleville av
—Eugene J automatic sprinklers NY h 33 Smith
—Frank P chauf h 325 Franklin
—Gilbert A slsman NY h (301) 355 Belleville av
—Harry N r 49 Myrtle
—Henry M h 90 Thomas
—John carp r 125 Newark av
—John W in USArmy r inq 212 Hoover av
—Joseph P clk PO r 49 Myrtle
—Leon emp TO&Co r 73 Mill
—Mabel G r 47 Baldwin
—Marion E steno Newark r 47 Baldwin
—Mary E wid Daniel J h 46 Lake
—May E clk NY r 49 Myrtle
—Patrick h 164 Orange
—Philip J painter h 49 Myrtle
—Raymond J emp town h 47 Baldwin
—Robert A capt BFD h 62 Baldwin
—Rose V clk Newark r 46 Lake
—Thomas L student r 90 Thomas
—William J emp PSE&GCo h 15 Sycamore
Brager Herman L gasoline-oil 435 Broad h 109 N Spring
Brainerd Alice r 203 Ashland av
Braley Howard D elec eng h 37 Morse av
Bramwell Christine wid Gordon rem to Glen Ridge
Branch Frederick plumber h 28 Forest dr
—John W chauf h 4 Mulberry
—William chauf h 23 Edison
—William E musician and letter carrier r 4 Mulberry
Brand Emanuel grocer 15 Bloomfield av h at Newark
—Harry L printer NY h 32 Smith
—Harry L Jr clk r 32 Smith
Brandenburg Elise wid Adolph r 71 Laurel av
Brandner Harry W mgr Newark h 74 Valentine rd
Brandt Fritz chemicalwkr r 91 Watsessing av
—Lucille mgr 5 Edgewood rd h at E Orange
Branstater Eunice A wid Frederick H clk r 31 E Hill
—Henry F adv mgr Newark h 31 E Hill
Brant Elwood K elec h 51 Day
Brantley Archie D laundry 134 Orange h do

Braun

BRAUN CHRISTIAN

interior decorator and house painter 374 Bloomfield av h do—See opp inside front cover
—Henry A meat Newark h 10 Civic pl
—John W painter r 374 Bloomfield av
—Lemuel W acct Newark h 63 Spring
—Peter clk 176½ Broad h at Glen Ridge
—Robert bev 289 Glenwood av h do
—William h 95 Grove
Braune Samuel J conf 18 Belleville av h do
Braunsdorff Reginald K lamp mfr h 122 N 17th
Braunwart Ludwig (Braunwart & Paton) 116 Bloomfield av h at New York city
—& Paton (Ludwig Braunwart-John E Paton) conf-hdw 114½-116-118 Bloomfield av
Braunworth Percy T pres Standard Materials Co Beach c Walnut h at E Orange
Brauss Charles F mason r 32 Oakland av
Bray Edward R service station Newark h 56 Mohr av
—Ida M r 43 Montgomery
—J Elmer sec Concord Building & Loan Assn 420 Bloomfield av h 12 Clearfield av
—John E mach r 46 Myrtle
Brayowski Alex emp WLCo r 37 Hinrichs pl
Brazda Otto r 27 Elmwood av
Breck Eleanor H r 19 Austin pl
—William W h 19 Austin pl
Breen Arthur P millman Montclair h 265 Ampere pky
—Howard X lab r 122 Orange
—Patrick J eng DL&WRR h 164 Orange
Bregnard Adrian emp GECo h 36 LaFrance av
Brehem George moving picture opr Newark r 215 Watchung av
Breiding Martin chauf h 42 Rowe
Breinig Benjamin E lumber Passaic h 84 Lenox ter
Breitbart Harold (Fischers Mens Shop) 577 Bloomfield av h (205) 204 Berkeley av
—Philip (Fischers Mens Shop) 577 Bloomfield av h (205) 204 Berkeley av
Breivogel Catherine M clk NY r 72 Evergreen av
—Joseph R rem to Glen Ridge
—Philip J watchmkr NY h 72 Evergreen av
—Philip J Jr rem to New York city
Brekus George J supt 187 LaFrance av h 11 Grove
Brennan Alfred L slsman h (22) 92 Monroe pl
—Cormick W emp DL&WRR h 30 Thomas
—Cyril T chauf town h 7 Ketner
—Eileen E emp WLCo r 140 Newark av
—James mech h 16 Sherman ct
—James A real est NY h 49 Spruce
—James F emp WLCo r 28 Jefferson av
—James S acct h 69 N 13th
—John fireman h (D6) 347 Belleville av
—John A emp CSPinCo h 2 Winsor pl
—John A Jr auto mech Montclair h 37 Llewellyn av
—Mary E clk Newark r 2 Winsor pl
—Rose J emp WLCo h 10 Fritz
—Thomas J rest NY h 43 Comley pl
—Thomas J Jr clk Newark r 43 Comley pl
—William H emp Chevrolet Motor Car Co h 28 Jefferson av
—William R emp PSE&&GCo r 28 Jefferson av
Brenner Joseph acct h 20 Palmer
Brenton Francis clk Newark h (31) 5 Royalton pl
Breskin Julius meat 69 Park av h at Newark
Bressoud Marius h 113 Lexington av
Bretz Carl N policeman h 120 N Spring

ERNEST WEILER
102 WALNUT STREET Telephone Montclair 1951
BIGGEST PAINT AND HARDWARE DEALER IN MONTCLAIR
DEVOE PAINTS RUSSWIN HARDWARE
MONTCLAIR, N. J.

WHO SELLS IT?
THIS MEDIUM HAS ANSWERED THIS QUESTION FOR OVER A CENTURY
CONSULT IT!

CONSOLIDATED STONE & SAND CO. Crushed Trap Rock Sand and Gravel
CLOVE ROAD, MONTCLAIR HEIGHTS, N. J. Tels. Montclair 8920 - 8921

CALDWELL BUILDERS' SUPPLY CO. LUMBER, MASONS' MATERIAL AND MILL WORK
TELEPHONES 1500 AND 1501 CALDWELL
Roseland Ave. and Erie Railroad, Caldwell, N. J.

Bretz

—Conrad mech r 22 Charles
—Joseph cabinetmkr h 22 Charles
Brewer Lottie clk NY r 79 Lakewood ter
—Theresa wid Albert A h 79 Lakewood ter
Brewster Anna hat trimmer r 35 Hickory
—Anna D wid Joseph A died Jan 20 1929 age 70
—Elmer C mech h 13 N Spring
—Irene r 35 Hickory
—J Winifred janitor h 38 Hickory
—John E chauf h 266 Grove
—Joseph E hatter h 35 Hickory
—Stanton F slsman h (110) 55 Monroe pl
Bricks Maxwell H elec eng r 105 Franklin
Bridge Bertha F wid John r 97 Maolis av
—Frederick mach h 92 Walnut
Briest Anna E proofreader r 37 Orchard
Briggs Frank chauf r 623 E Passaic av
—Harold C slsman r 167 Berkeley av
—Helen M clk r 167 Berkeley av
—Roger A slsman h 146 Franklin
—Stewart V mgr Newark h 113 Essex av
—Theodore B clk h 167 Berkeley av
—Thomas H Jr radio eng h (43) 204 Franklin
—William W (Brookdale Poultry Farm) 623 E Passaic av h do
Brigham George H sec-treas L N Simmons Inc 276 Glenwood av h at Glen Ridge
—Howard M rem to Montclair
Brighton Charles E mach 266 Glenwood av h 29 Arch
Brighweg Jacob rem to Newark
Brinck Harry letter carrier r 224 Montgomery
Brindley Clifford D with The Salvation Army h 149 Harrison
—Faith D steno r 118 Harrison
—Howard H elec r 118 Harrison
—Stewart R clk r 118 Harrison
—William A major The Salvation Army h 118 Harrison
Brink Charles W mech r 206 Jerome pl
—Harry K letter carrier h 224 Montgomery
—John L mech h 206 Jerome pl
Brintnall George W slsman h 214 Ampere pky
Brison Harry M Jr sls mgr NY h 139 Berkeley av
Bristol Joseph W mech r 54 Montgomery
—William J ins agt Met Life Ins Co h 54 Montgomery
Britt M Ellen r 29 Lexington av
Brittain Jennie wid Richard J r 76 Brighton av
—Richard J eng h 76 Brighton av
Britton Forman M checker r 71 Irving ter
—James L r 245 Ampere pky
—John J died Dec 11 1929 age 55
—Mildred A clk r 58 Franklin
—William F carp h 58 Franklin
Broad Cab Co (Richard Masinda-Nelson M Carew) Broad c James
—Construction Co (Stephen J Szczyglinski) 46 Spring
—Delicatessen (William H Martin) 43 Broad
—Press The (Ralph Murphy) 423 Broad
—Street Service Station 550 Broad
—Street Shop The (David C A Throckmorton) art goods 52 Broad

BROAD TAILOR
(Gero Guancione) clothes pressers and cleaners 458 Broad—See p 43

Broadhurst Douglas coml trav r 41 Monroe pl
—William S elec jobber NY h 41 Monroe pl
Brobst J E gen mgr GECo h at Schenectady NY
Broch Arthur A mech h 9 Jefferson av
Brockel Christian mech PSE&GCo h 45 Baldwin
—William foreman WLCo h 69 Charles

Brockelman

Brockelman Rudolph G foreman 192 Bloomfield av h 132 Jerome pl
Brockhoft Anna G student r 29 Prospect
—Harry G knitter h 29 Prospect
—Henry E r 29 Prospect
Broderick John mech h 258 Montgomery
—Mae E Mrs h 113 Washington
—Michael h 10 Hill
—Sylvia C clk Bloomfield Bank & Trust Co r 113 Washington
Brodeur Henry E jeweler h 150 N 15th
Brodo Getano T carp h 55 Floyd av
Brogan Ethel r 126 Ridge av
—John S draftsman r 126 Ridge av
—Susie C wid John h 126 Ridge av
Brogle Anna wid Joseph r 346 Berkeley av
Brokaw Frederick W far h 1158 Broad
—Mary S h 1195 Broad
—Wesley W rem to Newark
—William W rem to Newark
Bronlie Walter plant supt 261 Grove r inq do
Bronson William G slsman h 44 Hickory
Brook Charles H window display Newark h 82 Lexington av
Brookdale Baptist Church 1360 Broad pastor Rev James W McDouall h 1356 do
—Cleaners & Dyers (Catherine Ulvie) 964 Broad
—Pharmacy (Leopold Weinstein) druggists 976 Broad
—Plumbing & Heating Co Inc 74 Johnson av
—Poultry Farm William W Briggs prop 623 E Passaic av
—Service Station (William L Schautz) 1073 Broad
Brookman William clk NY h 124 Franklin
Brooks Betty steno r 34 Ella
—Charles H printer r 35 Norwood pl
—Chauncey construction supt 176 Walnut h (B10) 64 Park
—Edwin F clk NY h 39 Llewellyn av
—James E Co constractors 1 Mulberry
—Marion E wid Charles h 35 Norwood pl
—Mark S asst supt NY h (31) 177 Liberty
—Mary E wid William H h 62 Llewellyn av
—Nellie wid Warren H h 34 Ella
—William G real est 42 Dodd r 62 Llewellyn av
Broolis Sidney rest 142 Bloomfield av h 144 do
Brophy Walter E J slsman instructor NY h 28 Martin
—William J r 8 Main ter
Brosha Lillian steno Glen Ridge r 46 State
Brosky Joseph h 148 Glenwood av
Brotherhood Alfred foreman Newark h 37 Llewellyn av
—Harold teller The Bloomfield Bank & Trust Company h (210) 147 Franklin
—Jean Mrs steno r (210) 147 Franklin
Brothers Helen M tchr Fairview School h at Newark
—William R foreman Newark h 15 Byrd pl
Brotherton Elsie P steno r (6) 55 Park av
Brotspies Abe student r 211 N 17th
—Max rest Newark h 211 N 17th
Brough Louis emp TO&Co h 90 Baldwin
Broughton Jennie M wid William R rem to Glen Ridge
—Presbyterian Church 19 Bay av pastor Rev Clarence E Boyer h 132 N Spring
Broune Abram emp Chevrolet Motor Car Co r 183 Bloomfield av
Brousseau George F civil eng Montclair h 20 Lakewood ter
Brow Raymond L mgr NY h (304) 70 Park av
—Raymond L Jr broker NY r (304) 70 Park av

Montclair Roofing Co., Inc. ONE OF THE OLDEST AND LARGEST IN NORTHERN N. J. "The Residence Roofers"
44 Valley Rd. Tels. Montclair 3752 Bloomfield 1681 Montclair, N. J.

486 VALLEY ST.
ORANGE, N. J.
Telephone 4090

CODEY SERVICE
DIRECTORS OF FUNERALS

77 PARK ST.
MONTCLAIR, N. J.
Telephone 5

Brower

Brower Edward J plumber r 26 Osborne
—Frank A plumber h 26 Osborne
—Louis G rem to Hoboken
—M Estelle emp WLCo r 44 Charles
—Mae emp TelCo r 26 Osborne
Brown Alfred mach h 60 Myrtle
—Alice A wid Benjamin J h 33 Race
—Annie emp WLCo r 556 Bloomfield av
—Annie wid Robert h 556 Bloomfield av
—Benjamin J Rev died Nov 10 1928 age 49
—Blanche L Mrs h 1 Douglas rd
—Carlton W rem to Brooklyn NY
—Catherine M h 36 Olive
—Charles lab h 25 Bloomfield av
—Edmund R slsman h 76 Grove
—Edward T pres-treas NY h 71 Evergreen av
—Eliza J wid John r 75 James
—Elzina housekpr r 4 Watsessing av
—Everett H rem to East Orange
—Florence r 35 Prospect
—Florence M h 226 Belleville av
—Frederick chemist h 53 Maolis av
—George A emp 46 Locust av h 35 Llewellyn av
—George M driver r 3 Broad
—George W foreman Newark h 126 Sylvan rd
—Grace A steno (204) 330 Glenwood av h at Glen Ridge
—Harold mech r 218 Montgomery
—Harry E mgr Mountain Ice Co h (26) 189 Liberty
—J Clifford clk r 28 Williamson av
—James auto mech h 153 Orange
—James toolmkr r 556 Bloomfield av
—James C actuary NY h 28 Williamson av
—John carp h 209 Newark av
—Joseph H elec Newark h 43 Day
—Joseph J rem to Belleville
—Joseph K lab r 24 Race
—Mary emp WLCo r 556 Bloomfield av
—Mary wid George H r 131 Belleville av
—Mary C wid John h 66 Montgomery
—May M rem to Brooklyn NY
—Ralph C carp h 162 Walnut
—Robert lab r 15 Race
—Thomas carp h 20 Ampere pky
—Vandoliah C checker h 44 Willow
—Vernon P optometrist 60 Broad h 72 Hazelwood rd
—William h (409) 88 Monroe pl
—William emp WLCo r 9 Johnson av
—William emp WLCo h 70 Baldwin
—William J h 35 Irving ter
—William P slsman h 202 N 17th
Browne Albert L slsman Newark h 34 Norwood pl
Brownlie Walter B M emp Chevrolet Motor Car Co h 73 LaFrance av
—William plumber h 195 N 16th
Brownrigg Cornelius J pres Jersey City h 119 Walnut
Broyer Albert optician r 135 E Passaic av
—Napoleon r 135 E Passaic av
—Renie optician r 135 E Passaic av
Brozat Charles L fireman BFD h 137 Orange
—John J chauf r 30 Waverly ter
—Margaret A student r 30 Waverly ter
Bruce Harry G insp Chevrolet Motor Car Co r 17 LaFrance av
—John emp 45 LaFrance av h 17 do
—Matilda wid Andrew h (8) 382 Bloomfield av
Bruch Harrison S blksmith h 370 Belleville av
Brueckmann Earl C chemical eng h 86 Evergreen av
—William r 86 Evergreen av

Bruett

Bruett Frederick R auto repr 9 Linden av h at Glen Ridge
Brundower Rose wid Jacob r 33 Park av
Brune Charles h 283 N 17th
Brunelli Frank S toll collector Newark h 69 Baldwin pl
Bruning Gustave clk h 213 N 17th
Brunner Carolina wid Philip J h 113 Montgomery
—Eva F clk r 113 Montgomery
Bruno Pasquale carp h 431 Abington av
Bruns Bernhard H clk h 96 N Spring
—Christian baker supplies Newark h 264 Belleville av
—Christian R clk NY h 15 Cottage pl
Brusch Anna Mrs kennels 34 Palmer r do
—Arnold A civil eng Montclair h 34 Palmer
Brush Frank D auto mech h 185 N 16th
—Vinton F rem to Ohio
Bryan Edward J clk Newark r 5 Grove
—Hazel B emp WLCo r 88 Grove
—Oscar F eng h 17 Floyd av
Bryant Augustus H pres International Safety Razor Corp Locust av h at Montclair
Bryce James W elec eng h 160 Willard av
Bryceland Margaret wid Patrick h 64 Yantecaw av
Brydon Norman F clk r 32 Williamson av
Brzezinski Harry meat 52 James h do
—Marion h 52 James
—Martin meat 313 Hoover av h do
Brzozowski John carp h 24 Marcy
Buccino Anthony U mech h 80 Floyd av
Buchanan Archibald emp GECo h 172 Summit av
—Benjamin B chauf h 11 Race
—Isabella D steno r 129 Spruce
—Margaret G wid Robert h 129 Spruce
—Robert J slsman h 21 Rawson
—Samuel lab r 172 Summit av
Buchler Clarence G emp 30 LaFrance av h 33 Elmwood av
Buchman William F truckman h 121 N 15th
Bucinski Alexander r 65 James
—Joseph grocer 65 James h do
Buck Agnes J emp Newark r 129 Newark av
—Christian emp TO&Co h 38 Baldwin
—Conrad emp Am Book Co h 19 Spring
—David E clk NY r 38 Baldwin
—Frances S nurse (2) 55 Park av h do
—Frederick W died Dec 21 1928 age 26
—Joseph carp h 129 Newark av
—Mary wid Michael H r 30 Union pl
—Raymond C clk Newark h 123 Orange
—Ruth clk r 129 Newark av
—Walter C toolmkr Jenkins Mfg Co Inc r 19 Spring
Buckingham Kathleen rem to Newark
—Margaret B wid Roswell H nurse 876 Broad r do
Buckland George S clk NY h 44 Florence av
Buckler John A director of research NY h (37A) 182 Ashland av
Buckley Frederick A clk h 71 Irving ter
—Silvio mech r 21 Arch
Buckman Percy clk h 51 E Almira
Bucuk Alexander emp WLCo r 355 Hoover av
—John molder Jenkins Mfg Co Inc h 355 Hoover av
Bucwinski Anthony weaver TO&Co r 89 Broughton av
Budahazy Mary Mrs h (101) 147 Franklin
—Samuel h (301) 147 Franklin

SAVOY PRESS INC. Printing-Engraving-Lithographing
280 BLOOMFIELD AVE. MONTCLAIR, N. J.
TELEPHONE 10244

Who Sells It? This Medium has Answered this Question for Over a Century. Consult It!

THE BLOOMFIELD BANK AND TRUST COMPANY

THE BLOOMFIELD BANK AND TRUST COMPANY

SERVICE
Metropolitan Banking Facilities Backed by Large Resources Strong Management and Wide Experience

Budd

Budd Francis H school prin Newark h 78 Montgomery
—Louis H rem to Newton
Buder Bernhard P toolmkr h 426 Bloomfield av
Budrawiz John D steamfitter 151 Orchard h do
Buehler Alfred tinsmith h 65 E Passaic av
—Edward sec Ira F White & Son Co 93 Orange h at Newark
—Gertrude hairdresser r 65 E Passaic av
Buffum William W treas NY h 190 Belleville av
Bugasch William A broker NY h 324 Belleville av
Buggy John opr PSRyCo h 107 Spruce
Buhbe John E mach h 30 Montgomery
Buhler Watson F h (1) 42 Park av
Buie William H v pres Hillside h 24 Elmwood av
Buis Herman supt 347 Belleville av h do
Buist Edna M steno r 126 Newark av
—John W draftsman h 126 Newark av
—John W Jr clk r 126 Newark av
Bukowicki John shoe repr 150 Liberty h do
Bulkowski Alice C steno r 193 Hoover av
—Stanley auto topmkr Newark h 193 Hoover av
Buller Albert h 22 Jefferson av
Bullwinkel Arthur R letter carrier r 50 Pitt
Bulmer A Sydney clk NY h 16 Warren
Bundy Albert L hdw 11 Molter pl h at Irvington
Bunnell Mae r 283 N 17th
Bunting Elizabeth Mrs h 5 Nelson
—William V U S examiner NY h 161 Montgomery
Buonocore Anthony J r 1 Winsor pl
—Domenick stock broker NY h 117 Washington
—Dominick J contractor Sackett NY h 180 Ampere pky
—Giuseppe h 1 Winsor pl
—Louise E r 1 Winsor pl
Burak Joseph W emp GECo r 25 Pulaski
—Martin M rubberwkr Passaic h 25 Pulaski
—Walter W emp WLCo r 25 Pulaski
Burakowski Anton auto radiator repr 617 Bloomfield av h 99 Broughton av
Burchan George emp PSE&GCo r 22 Willow
Burd Walter D asst v pres Newark h 832 Broad
Burdett John L mgr NY h 76 Williamson av
—Stanley P mach r 69 Farrandale av
—William P pres Bloomfield Builders Supply Co Roosevelt av at DL&WRR and 2d v pres Bloomfield Chamber of Commerce 5 Broad h at Glen Ridge
Burgbacher August W slsman h 86 Linden av
Burger William E musician h 75 Florence av
Burgess Belle Mrs rem to Newark
—Catherine r 117 Waldo av
—Clarence A clk h 37 Berkeley pl
—Eddy mach h 23 Curtis
—Ree h 14 Floyd av
—Selma r (C3) 200 Belleville av
—William D industrial eng h 80 Grove
Burgher James clk h 95 Ella
Burgholz Frank C mech h 292 Ampere pky
Burk Pierce L mach WLCo h 17 Jersey
Burkan Adam emp GECo h 87 Willow
—Mary wid Joseph r 87 Willow
Burke A Clayton auto coach work Montclair h 29 Weaver av
—Anna wid William H r 90 Thomas
—Fannie E wid Frank bkkpr 133 Montgomery h 5 Fritz
—George leatherwkr h 65 E Passaic av
Burkhardt James M buyer h 71 Roosevelt av
—Ruth T Mrs tchr r 9 Parkway E
Burnet Harry E plumber 165 Orange h do
—Helen E hairdresser r 165 Orange

Burnett

Burnett Charles W roofer h 201 Watsessing av
—Frank h (9B) 11 Dodd
Burnette William A copywriter h 15 Baldwin pl
Burns Benjamin E rem to Verona
—Elizabeth M clk r 16 Walnut ter
—Eugene F r 16 Walnut ter
—Grace S real est 86 Parkway W and 16 Berkeley Heights pk r do
—Harry mason h 55 Bell
—Helen V r 16 Walnut ter
—Nicholas M hatter h 85 Davis av
—Paul H lawyer NY h 16 Berkeley Heights pk
—Peter E slsman h 16 Walnut ter
—Robert foreman Passaic h Garrabrant av
—see Byrne
Burnside Louis N eng h 56 Davis av
—Nellie F wid Forrest r 40A Mill
Burr Edward F emp Peerless Tube Co h 168 Orange
—Hubert polisher h 92 Walnut
—Richard O h (23) 55 Park av
Burrill Benjamin B clk NY h 85 Maolis av
—Thelma E nurse 85 Maolis av r do
Burris George T custodian Brookside School h 17 Osborne
—Millard D chauf h 64 Marcy
Burrows Lillian T wid William F r 123 Willow
—William W acct Newark h 123 Willow
Burslem William slsman h 87 Linden av
Burt John A elec supplies Newark h 48 Mohr av
—Marion E r 170 Thomas
Burtis J H autos 431 Bloomfield av h at Montclair
Burton Frank C h 18 Rawson
—& Rodgers Mfg Co mfrs agts 197 Grove
Busch Carl W clk r 158 Walnut
—Charles L mgr NY h 73 Farrandale av
—Charles L Jr mech r 73 Farrandale av
—Frieda E tel opr r 158 Walnut
—Lillian A clk r 73 Farrandale av
—Margaret F tel opr Newark r 11 Hobson
—Mary Mrs h 158 Walnut
—Richard A mach E Orange h 11 Hobson
—Rose M bkkpr r 73 Farrandale av
—William C mach r 78 Watsessing av
Buschmann William A mariner r 1 Sampson
Buser Arthur A treas Newark h 10 Lobell ct
Bush Adele clk WLCo r 532 Broad
—Don P slsman h (5) 67 Franklin
—Frank G broker NY h (308) 147 Franklin
—Fred S prin Fairview School r 145 Washington
—Georgia A wid James A rem to Newark
—Leonard T adv NY h 60 Laurel av
Bushby Robert B rem to Spain
Bushman Herbert mech h 16 Elmwood av
Bussin Barnet M driver h 217 Watsessing av
Buta Anthony emp WLCo h 182 Glenwood av
Buterbaugh Clarence elec r 36 Lake
Butewicz Michael real est-ins 36 Mt Vernon av h do
Butler Arthur M slsman NY h (206) 70 Park av
—Charles E mgr Newark h 86 Parkway W
—George M painter h 31 Washington
—James Grocery Co 294 Glenwood av
—L Allen underwriter Newark r 20 Sunset av
—Lemuel A h 20 Sunset av
—Nellie M steno Newark r 20 Sunset av
—Olivette E V real est 86 Parkway W r do
—Thomas C sec NY h 24 Waldo av
Butt George A asst supt 60 West h 111 Orchard
Buttacavoli Frank E emp Newark h 88 Floyd av
Butterfield Harry E insp Eclipse Machine Co r 118 Orange
—Mary h 118 Orange

THE BLOOMFIELD NATIONAL BANK AND TRUST COMPANY Consolidated as

THE SLAYBACK-VAN ORDER COMPANY

Lumber, Masons' Materials, Coal, Wood and Ice—Phone 28—Caldwell, N. J.

JOHN BLONDEL & Son
COAL · COKE · FUEL OIL

Butterfield

—Thomas r 10 Civic pl
—W Cortland slsman r 118 Orange
Butterworth Clifford L sec George Butterworth Inc 47 Grace r 45 do
—George pres-treas George Butterworth Inc 47 Grace h 45 do

BUTTERWORTH GEORGE INC
builders 45-47 Grace—See p 38

—L v pres George Butterworth Inc 47 Grace r 45 do
Buttinghausen George A (Master Bake Pot Co) 401 Bloomfield av r 20 Park av
—Paul T (Master Bake Pot Co) 401 Bloomfield av r 20 Park av
—Remi J Rev pastor German Presbyterian Church h 20 Park av
—Remi J Jr sec Young Mens Building and Loan Assn 65 Washington and teller Bloomfield Savings Institution h at Glen Ridge
Buttito Pietro whol bananas 45 Bloomfield av h do
Buttolth Lyman F rem to Montclair
Buzak John lab r 60 Incline Plane
Buzzal Philip barber r 253 Ampere pky
Byl Alice D tchr r 35 Morse av
—George N mgr NY h 35 Morse av
—Gordon J slsman NY r 35 Morse av
Bynderian Leon N oriental rugs Montclair h (15) 27 Park pl
Byran Hobart R h 56 Broughton av
Byrne Alfred J eng h 34 Belleville av
—Francis P clk r 34 Belleville av
—Frank L slsman h 213 Watsessing av
—Henry J prod mgr GECo r 121 Newark av
—John L mech h 11 Watchung pl
—Margaret A wid Edward W h 92 Orange
—Robert J clk r 92 Orange
—Stephen R supv NY h 25 E Hill
—Thomas J chauf h 198 Newark av
—William J clk h (107) 55 Monroe pl
—see Burn and Burns
Byrnes James mgr 378 Bloomfield av r inq do
—Mary wid Michael r 114 Orange
Byron Ethel M Mrs r 1570 Broad
—James E slsman NY h 36 Vernon ter
Bzdak Louis grocer 255 Hoover av r inq do
Bzdek Louis lab h 54 Broughton av

C & C CLUB 9 James
Cable Mamie C Mrs h 149 Newark av
Cadby Harry S silversmith h 37 Myrtle
—Marian M medicinewkr r 37 Myrtle
—Raymond H slsman h 173 Watsessing av
Cade Annie W wid John J r 73 Oakland av
—Ruth tchr r 73 Oakland av
Cadey Hugh clk r 28 Hazelwood rd
Cadmus Anna R r 144 Washington
—Bros (Milton S Cadmus) brass foundry 316 Franklin
—Ernest H pres-treas Central Motor Car Co 81 Washington h (39) 204 Franklin
—Eugene L R pres Community Trust Co 424 Broad and pres-treas Ogden & Cadmus 550 Bloomfield av h at Glen Ridge
—Frank P letter carrier h 190 Montgomery
—Fred A rem to Nutley
—Grace S v pres Central Motor Car Co 81 Washington r (39) 204 Franklin
—Herbert D rem to West Orange
—Josie S drsmkr 6 Jersey h do
—Leah M wid George h 30 Benson
—Lillian Mrs emp WLCo h 62 Franklin
—Maria E h 144 Washington

Cadmus

—Melville M tchr music 121 Thomas r do
—Milton S (Cadmus Bros) 316 Franklin h 121 Thomas
—Peter H eng h rear 66 Montgomery
—Richard T coml trav h 28 Linden av
—Thomas W rem to Jersey City
—W Wallace letter carrier h 237 Franklin
—William F supt Jersey City h 88 Grove
—William H r 30 Benson
—Zilla h 401 Franklin
Cadou Edward L slsman h (C3) 64 Park av
Cadwallader Alice G r 73 Beach
—Edwin B rem to Caldwell
Cady Vivian H tchr B High School h 15 Lobell ct
Caffrey Clarence V dry goods Montclair h (22) 189 Liberty
Cahaley Anna M tchr Center School h 77 Montgomery
Cahill Albert mach h 280 Broad
Cain Bridget wid Daniel r 54 Llewellyn av
Cairnduff Margaret P Mrs rem to Newark
Cairns David S rubberwkr h 77 Myrtle
—David W mgr 138 Franklin h at E Orange
—William driver h 41 Lawrence
Cairoli Benjamin emp WLCo h 305 Ampere pky
Calamia Antonio lab h 23 Alva
Calbick Chester J researchwkr h (203) 33 Oakland av
Calcigeroni Vincenzo lab h 111 Columbus
Calder Leila H Mrs tchr music 145 Spruce r do
—Thomas A tchr music 145 Spruce h do
Caldwell George F h (16B) 180 Ashland av
—Joseph steamfitter h 66 Ella
—Margaret wid Charles H h 47 Race
Caley John floorlayer r 80 Monroe pl
Call William H delica 122 Washington h (12B) 180 Ashland av
Callaghan John W coml trav h 113 Harrison
—Mary r 35 Irving ter
—Ruth wid John M r 113 Harrison
Callahan Anabel M tchr music 99 Thomas r do
—George emp WLCo r 63 Ella
—Joseph W emp WLCo h 21 Stockton
—Joseph W Jr clk r 21 Stockton
—Michael J slsman h 166 Leslie
—Roland B h 99 Thomas
Callan James A clk r 182 Montgomery
Callen Harold W slsman h (202) 39 Oakland av
Callery Hugh J druggist 27 Carteret h at Newark
—John J lab h 31 Elmwood av
Calligan Joseph P emp GECo h 25 Arch
Calvert Ellen laundry 118 Liberty r do
—Ernest roofer r 8 Dodd
—George R porter h 118 Liberty
Camarata Frank J h 110 Davis av
Cambell Charles A rem to Brooklyn NY
—Ethel L rem to Brooklyn NY
Cameron Christopher A clk NY h (208) 88 Monroe pl
—J Kent student r 11 Clarendon pl
—Jessie M rem to Newark
—W Wallace clk NY r 11 Clarendon pl
—William W h 11 Clarendon pl
Camerota Sisto lab h 44 Oakwood av
Camier Thomas L supt NY h 401 Berkeley av
Camille James J slsman h 191 N 15th
—Peter A slsman h 191 N 15th
Camino Joseph h 436 Beardsley av
Camp Otis D emp GECo r 271 Montgomery
Campbell Alfred F emp GECo h 33 Prospect
—Alfred S painter h 49 Hinrichs pl
—Colin D h 33 Glenwood av

EDMUND R. HALSEY CIVIL ENGINEER AND SURVEYOR
79 ACADEMY ST. Tel. 3157 Mulberry NEWARK, N. J.

ESSEX TITLE GUARANTY & TRUST CO. GUARANTEES TITLES TO REAL ESTATE
33 Bloomfield Avenue Tel. Montclair 1551 Montclair, N. J.

JAMES MOONEY, INC. INSURANCE
Montclair Centre
Telephones 9600-1-2

Campbell

—Evelyn V sec League for Friendly Service and Childs Welfare Division League Friendly Service 82 Broad h (511) 5 E Hill
—Hattie L wid James r 248 Newark av
—Henry F carp r 567 E Passaic av
—Henry F Jr carp h Coeyman av
—James A carp h 563 E Passaic av
—James M carp h Coeyman av
—James T book binder NY h 46 Pitt
—John rem to Orange
—Lillian M wid Walter h 16 Linden av
—Pierce carp h Coeyman av
—Robert K credit mgr NY h 35 Waverly ter
—William D plumber h 567 E Passaic av
Campell John emp Eclipse Machine Co r 28 Watsessing av
Campen Albert G janitor h 7 Mill
Canalas Joseph T foreman NY h 20 Chestnut ter
Candito Angelina r 1 Alva
—Bridget emp Lehn & Fink Inc r 1 Alva
—Nicola S peddler h 1 Alva
—Rose r 1 Alva
—Salvatore lab h 26 Edison
Canfield Clarence E carp h 85 Liberty
Caniglia Natale emp 418 Broad h at Montclair
Cannatella Joseph student r 55 Broad
Canniff Annie wid Bernard h 6 Farrand
—Beatrice h 673 Bloomfield av
—Patrick W coremkr r 6 Farrand
—Timothy M letter carrier r 6 Farrand
Cannon Charles adv mgr Newark h (48) 204 Franklin
—Elisha G com merchant h 10 Waldo av
—Harry E rem to Delaware
Cantlie Joseph mgr Belleville h 196 N 15th
Cantrell Thomas B mach Passaic h Garrabrant av
Cantwell Elizabeth B wid Leo h 27 Berkeley Heights pk
—William J slsman h 107 Lexington av
Capen George F r 376 Franklin
—H Etta wid John F h 55 Oakland av
—Howard cashier NY r 376 Franklin
—Louis merchant NY h 376 Franklin
Capezio Joseph F ins agt Met Life Ins Co h 36 Berkeley pl
Caplan Robert H treas NY h 153 Willard av
—Robert H Jr acct h (C1) 19 Dodd
Capone Michel shoe repr 129 Montgomery h at Newark
Capozzi Alfredo barber 168 Bloomfield av h at Newark
—Alphonso mach r 9 Berkeley av
—Francesco h 9 Berkeley av
—Frank S carp h 227 N 15th
—Gilardo rem to Newark
Cappatta Edward barber 25 Watsessing av h at Newark
Capps Wilton R printer r 109 Curtis
Capra Vincent h 236 N 17th
Caprio Michael clk h 216 N 15th
—Michael tailor h 73 Baldwin
Caproff William (American House Grocer) 92 Orange h do
Capron Walter clk r (104) 11 Park pl
Capuchowicz Pauline Mrs h 90 E Passaic av
Cardell Bronislaw painter h 22 Chapman
—Louis J rem to Montclair
Cardinale Michael mason h 70 Baldwin
Carew Albert S carp h 400 Broad
—Edward L auto repr 438 Broad h 71 Baldwin
—Nelson M (Broad Cab Co) Broad c James r 400 do

Carewe

Carewe William h 35 Irving ter
Carey Edward gardener h rear 284 Glenwood av
—Ernest F chiropractor Newark h 145 N 16th
—George D tailor r 81 Race
—Walter J emp Mountainside Hospital h 7 Comley pl
Cargill Oscar F tchr NY h 83 Essex av
Carhart Mary E wid Daniel B h 20 Baldwin
—William D bkkpr 388 Broad r 20 Baldwin
Caridad Robert C lab h 51 Myrtle
Carl Andrew barber h 118 Chester av
—Frederick H h 21 Oakland av
—S Florence clk NY r 21 Oakland av
Carley Carrie W wid John r (404) 225 Liberty
—J Homer slsman h (404) 225 Liberty
—Wilbur F h 24 Osborne
Carlin George E slsman h 26 Olive
—George E Jr slsman h 116 Chester av
Carlisle Florence G Mrs sec-treas Carlisle Motor Sales Inc 648 Bloomfield av h at Glen Ridge

CARLISLE MOTOR SALES INC dealers Studebaker and Erskine motor cars 648 Bloomfield av—See p 22

—Richard M pres Carlisle Motor Sales Inc 648 Bloomfield av h at Glen Ridge
Carlo Michael J waste paper Newark h 138 N 17th
Carlsen Harold B rest 152 Bloomfield av h at Newark
—Manfred R slsman h 21 Ridge av
Carlson Adolph E carp h 615 Bloomfield av
—Allan rem to Stamford Conn
—Anna wid John h 96 N 15th
—Anton E tailor h 27 Dodd
—Arthur C h 28 Floyd av
—Arthur W painter h 796 Broad
—Carl S butcher r 615 Bloomfield av
—Elizabeth wid Andrew h 25 Grace
—Emil rem to Stamford Conn
—Eric toolmkr r 48 Hinrichs pl
—Esther emp WLCo r 96 N 15th
—Fred H rem to Stamford Conn
—Gerda J r 14 Stockton
—Hannah C h 32 Lawrence
—Ida S Mrs emp Sterns Royal Theatre r 615 Bloomfield av
—John T treas Pioneer Heat Regulator Corp 111 Orange r 413 Beardsley av
—Oscar C carp h 12 Sherman ct
—Peter A gardener h 227 Newark av
—Robert H mgr 38 Broad h at Glen Ridge
—Roy C carp h 142 Williamson av
—Walter h (D2) 19 Dodd
—William chauf h 85 Lake
Carlton Alice clk NY r (402) 214 Franklin
—Elizabeth Mrs tchr h (402) 214 Franklin
Carlucci Anthony mgr Newark h 37 Baldwin
—Daniel slsman h 265 N 17th
—William A mgr 57 Washington r 37 Baldwin
Carlyle Adam emp TO&Co h 227 Spruce
Carman Floyd E slsman r 133 Chester av
—Harry B freight agt NY h 22 Fontaine av
Carmichael Charles P slsman r 13 E Hill
—Edwin O slsman h 229 Ampere pky
—John mach r 343 Berkeley av
—Marjorie sec Kearny r 224 Ampere pky
—Robert B supt Newark h 224 Ampere pky
Carnahan Jean tchr h (412) 210 Franklin
Carnazza Vincent shoe repr 70½ Morse av h 17 Thomas
Carnegie David Jr chemist Belleville h Lowell ter

P.O.N. COAL FEIGENSPAN SERVICE-QUALITY-WEIGHT
NEWARK ORANGE MULBERRY 1960 0473

Fidelity Union Trust Company
NEW JERSEY'S LARGEST BANK

R. H. SEE COAL CO. 131 BLOOMFIELD AVE. MONTCLAIR, N. J. TELEPHONE 19

Caroline

Caroline William V Jr mgr NY h 28 Brighton av
Carollo Elizabeth wid Frank h 108 Columbus
—Joseph barber h 511 Beardsley av
—Rose wid Marko h 108 Columbus
—Samuel huckster h 108 Columbus
Carp Stanley F emp N J Brush Mfg Co r 340 Hoover av
Carpenter George mgr 630 Bloomfield av h at Newark
—Gertrude E r 35 Park pl
—Howard S emp PSE&GCo h 23 Berkeley pl
—Marietta wid George r 34 Monroe pl
—Shelden B mach h 31 Walnut
—William A surveyor h 26 La France av
Carr Arthur C real est NY h (33) 47 Oakland av
—Genevieve O sec NY h (C5) 200 Belleville av
—Ruth E Mrs tchr r 143 Weaver av
—Thomas F died Oct 26 1928 age 64
—Walter rem to Pennsylvannia
Carrara Nicholas rem to Newark
Carrell Albert M acct NY h 78 Maolis av
—Louise R student r 78 Maolis av
Carrick Robert M dentist (7) 50 Broad h 6 Park av
Carroll Blanchet lab h 72 Race
—Harold editor Newark h (101) 55 Monroe pl
—Henry mech r 2 Sherman ct
—James A mech r 156 Walnut
—Jennie M r 156 Walnut
—John r 156 Walnut
—John H mach h 14 Berkeley av
—John J bkkpr Hoboken h 36 Irving ter
—Josephine rem to Newark
—Louise G wid John h 2 Sherman ct
—Michael J porter r 34 E Hill
—Michael W lab r 156 Walnut
—Patrick h 156 Walnut
—Thomas supt 210 and 214 Franklin h do
Carruth Grace wid Harry r 99 E Passaic av
Carson Elizabeth A bkkpr 9 Broad r 5 Park
—John fireman BFD h 5 Park
—John C auto agency Belleville r 77 Evergreen av
—Joseph P clk B Bank & Trust Co h 163 State
—Mary Mrs r 85 Lake
—Orville H acct h (403) 225 Liberty
—Ralph A eng r 178 Washington
—William chauf h 16 Lake
—Winfield ins agt PruInsCo r 195 Watsessing av
Carswell Harold J clk Newark r 41 Osborne
—Herbert L clk NY r 41 Osborne
—Richard T h 41 Osborne
—William T clk Newark r 41 Osborne
Carter Arthur F (Bloomfield Service Station) 539 Bloomfield av and sec Center Tire Shop and Garage Inc 541 do h 1 Oakridge rd
—Caroline wid Charles H nurse 10 Westcott h do
—Charles S elec r 93 N 13th
—Clara W wid William D h 80 Beach
—Fred J lawyer NY h 34 Oak
—Josephine r 80 Beach
—Lauriston F draftsman h 124 Newark av
—Robert P slsman h (106) 88 Monroe pl
—William A rem to Newark
—William C fireman DL&WRR h 426 Beardsley av
Carteret Produce Market (Louis Kornbluth-Louis Pedlosky) 31 Carteret
Cartier Frederick A eng h 13 Lake
Cartwright Clara L Mrs tchr h (29) 204 Franklin
Carty George R dentist 46 Dodd h at Glen Ridge
Caruso Benjamin billiards 316 Glenwood av h 404 Bloomfield av
—Constance steno r 404 Bloomfield av

Caruso

—Ernest D carp h 69 Grove
—Joseph shoe repr 284 Glenwood av h at Newark
—Joseph lab h 197 Newark av
—Michele lab h 79 Edison
—Nick lab h 196 Harrison
—Peter malt and hops Elizabeth h 299 Ampere pky
—Peter h 233 N 16th
—Philip J truckman 231 Ampere pky h do
Cary Walter pres Westinghouse Lamp Co Clearfield av h at New York city
—William S slsman h 169 Leslie
Casagrand Charles r 52 Hill
—Florence G wid Frank r 52 Hill
Casale Alexander excavating 193 Newark av h do
—Emil h 435 Beardsley av
—Renato student r 55 Broad
Case Frederick M silver plater h 130 Parkway W
—George S slsman r 45 Lake
Casey Daniel r 38 Martin
—John T foreman NY h 385 Bloomfield av
—William J foreman NY r 385 Bloomfield av
Cash Earl B emp DL&WRR h 70 Fontaine av
Caskey Sarah E r 250 Bloomfield av
Caso Carlo mach h 23 Bloomfield av
Cass Amelia rem to Long Island NY
Cassalox Charles mach h 315 Ampere pky
Cassedy Harold L carp 83 Montgomery h do
Cassel Charles G chauf h 28 Davey
—Gladys M clk r 67 Fontaine av
—John F clk h 67 Fontaine av
—Raymond J ins examiner Newark h 25 Gillespie rd
—Violet D r 67 Fontaine av
Cassell Della E drsmkr Newark r 29 Florence av
—Margaret E h 29 Florence av
Cassenor Henry rem to Newark
Cassidy Charles lab h 41 Bloomfield av
Castello John tailor 165 Grove h 115 do
Caster Frederick C eng Newark r 409 Berkeley av
Castle Charles chauf r 38 Hinrichs pl
—William h 110 State
—William clk Newark h 23 Washington pl
Castner Charlotte C tchr h (5) 189 Liberty
Caston James mgr Newark r 391 Franklin
Caswell Elizabeth emp WLCo r 20 Thomas
Catalano Louis mason h rear 132 Willow
—Rose r rear 132 Willow
Catalino Anthony F barber 73½ Orchard r inq do
Cates Ira h 229 Ampere pky
Cathcart Alton M dept supt Kearny r 16 Marion pl
—Robert plumber h 124 Summit av
Catholic Lyceum 683-685 Bloomfield av
Catino George truckman 122 N 18th h do
—Michael V truckman h 152 N 17th
Catlin Emma F wid Seth C h 102 State
—George C mach r 121 Spruce
—Kenneth G technician r 121 Spruce
—M Louise steno Ampere r 102 State
—Malcolm B tchr r 121 Spruce
Catlow Harold G plumber 162 Berkeley av h do
—Jesse grocer 12 LaFrance av h do
—William R r (208) 147 Franklin
Cato Edgar E carp h 28 Rawson
Cattagilone Mary r 131 Columbus
—Vincent h 131 Columbus
Cattell Joseph S slsman h (A5) 200 Belleville av

If You Have The Girl BERTL Has The DIAMOND
Absolutely No Inferior Stone Sold
46 SPRINGFIELD AVENUE, NEWARK, NEW JERSEY
Serving 4 Generations Of Satisfied Customers

ESTABLISHED IN TOWN THIRTY YEARS
DAVID HARRIS
Painting and Decorating Contractor
44 North View Avenue Telephone 1534 Upper Montclair, N. J.

STEPHEN E. VAN ZANDT BUILDER
86 GORDONHURST AVENUE MONTCLAIR, N. J.
TELEPHONE MONTCLAIR 9266

CHARLES BAHR & SON, Inc.
COAL LUMBER AND MASONS' MATERIALS
TELEPHONE VERONA 5501

Cattell

—William F r 164 Washington
Cauco Gerard h 148 Grove
Caufield Charles slsman h (10C) 11 Dodd
Caufman Ella M wid Joseph A r Garrabrant av
—William J mach Nutley h rear Garrabrant av
Caughlin Ellen Mrs h (207) 147 Franklin
—Mayme emp WLCo r 211 Watsessing av
Causbrook David M insp W Orange r 9 Berkeley av
—Willard E slsman h 9 Berkeley av
Cavalero John V bookbinder h 101 Willard av
Cavanaugh Anna V r 122 Orange
—Francis J chauf r 12 Peloubet
—Gertrude M clk Newark r 122 Orange
—Helen E clk TO&Co r 122 Orange
—James A cashier Newark h 120 Berkeley av
—John D mgr Belleville r 29 New
—John F Jr toolmkr h 122 Orange
—Joseph F emp WLCo h 12 Peloubet
—Mary L Mrs r 250 Bloomfield av
—Ralph r 12 Peloubet
—Ray slsman h 58 Prospect
—Roy W r 12 Peloubet
Cawley Jerome emp WLCo h 10 Charles
Cecelski Edward rem to Pennsylvania
Cecere Carmeno lab h 113 Columbus
Cellulose Novelty Mfg Co (P Edward Koester) 491 Bloomfield av
Centolella Peter foreman Linden h 438 Beardsley av

CENTRAL MOTOR CAR CO

distributors Dodge Bros motor cars and Dodge Bros trucks 81-85 Washington—See p 23

—Window Cleaning Co (Morris Shapiro) 331 Franklin
Centre Tire Shop and Garage Inc 541 Bloomfield av
Cerbi Henry E cloth examiner NY h 20 Orchard
—Henry E Jr chauf r 20 Orchard
—Mary M emp WLCo r 20 Orchard
Cerligione Carmen h 10 Alva
—Nicola lab h 10 Alva
Cerruto Antonio chauf r 11 Edison
—Pietro h 11 Edison
Cetrula Angelina Mrs r 85 N 13th
—John tchr music 85 N 13th h do
—Mary steno r 85 N 13th
Chabot Carolyn wid Charles h 24 Dodd
—Edgar R plumber r 24 Dodd
—Ernest D h 25 Elston
Chadsey Elizabeth Mrs died Dec 24 1929 age 85
Chadwick Emily clk NY r 202 N 17th
—Thomas packer h 387 Berkeley av
Chahbandaur John mech h 165 Leslie
Challinor Frank J slsman h (41) 55 Park av
Chalmers Duncan clk r 31 Fontaine av

CHAMBER OF COMMERCE BLOOMFIELD

Kenneth E Ritscher sec and mgr 5 Broad—See p 337

Chamberlain Charles C slsman E Orange h 114 Demarest av
—Clarence F tchr and sec Teachers Assn 82 Broad h 24 Jersey
—Floyd B clk Newark h (30) 204 Franklin
—Nettie wid Charles r (30) 204 Franklin
—Stephen M prin Liberty School h at Pompton Plains
Chamberlin Clyde L mgr 230 Grove h 51 Willard av

Chamberlin

—Mary V Mrs h 71 Floyd av
—Viola M r 71 Floyd av
Chance Albert J clk Newark r 13 Morton
—Ernest F clk NY r 13 Morton
—Frances A Mrs h 13 Morton
—George H r 13 Morton
—Mabel I clk Newark r 13 Morton
Chandler Henry foreman ERR h 256 Broad
—Henry A mech h 260 Broad
—James H pipefitter h 20 Myrtle
Chandless Harry mach h 59 Carteret
Chapin Alice T rem to Glen Ridge
—Florence J typist r 51 Linden av
—Frank H clk NY h 12 Elmwood av
—George H mach h 31 Linden av
—Mabel R steno r 31 Linden av
Chapman Blanche M rem to New York city
—Charles W chemist r 90 N Spring
—Delia r 25 Austin pl
—James A emp S P Townsend Co r 261 Hoover av
—Mary Mrs h 36 New
—Robert G rem to New York city
—Smith G emp WLCo r 261 Hoover av
—William M elec h 33 Curtis
Chappell Alice L Mrs sec-treas Rene Renaud Inc 266 Liberty h do
Chard Gilbert A chauf h 77 Chester av
Charette George F adjuster Newark h 34 Prospect
Charles Alma E steno NY r 101 Mohr av
—Arthur J riding academy 193 Watsessing av r do
—Arthur S watchman h 193 Watsessing av
—John W plumber h 10 Thomas
—Joseph T mgr 19 Broad h 179 Watsessing av
—Martin A draftsman Paterson h 107 Sylvan rd
Charms Co Walter Reid mgr mfrs conf Bloomfield av n Grove
Chase William B r 109 Stonehouse rd
Chasey Raymond clk NY h 456 Abington av
Chatellier Jonathan W slsman h (41) 294 Montgomery
Chatten Arthur P mgr 48 Franklin h at Newark
Chatterton Gladys M steno r 118 Franklin
—William O clk h 118 Franklin
Cheatle Walter h 29 Prospect
Chellberg Rudolph painter r 15 Crown
Chenard Albert emp PSE&GCo h 285 N 17th
—Antone emp WLCo r 285 N 17th
Cherry James H slsman h 652 Bloomfield av
Chesney Paul slsman h 137 E Passaic av
Chessick Louise emp GECo r 22 Watsessing av
Chester Evelyn L Mrs tchr Newark r 488 Broad
—Herman E painter Newark h 488 Broad
Chesterman Clarence W D plumber h 18 Linden av
Chetale Stanley C slsman h 19 Marcy
Chetham Charles rem to New York city
Chevrolet Motor Co assembling dept 261 Grove
Chia Adelaide M bkkpr Newark r 27 Johnson av
—Bernard J elec h 27 Johnson av
Chiariello Vito fish 39 Bloomfield av h do
Chichoski Carl pres United Polish Association Inc 41 Broughton av h 104 Baldwin
Chicnick Jennie r 225 Newark av
Chikuras Aristides emp GECo h 138 Orange
Child David P r 126 Berkeley av
—G Leilia F wid George h (309) 88 Monroe pl
—Welfare Division League For Friendly Service 82 Broad
Childs Edward A chauf r 378 Broughton av
—M Luther chauf r 378 Broughton av
—Robert L lab r 378 Broughton av
—Spurgeon grading 378 Broughton av h do

WATCHUNG TITLE AND MORTGAGE GUARANTY CO.
493 BLOOMFIELD AVENUE, MONTCLAIR, N. J.
GUARANTEES TITLES TO REAL ESTATE
Phone 1850 Montclair

Bank of Montclair
TELEPHONE MONTCLAIR 8400
Resources Over $9,000,000.

Chimeleski

Chimeleski Charles emp PRR h 26 Ketner
Chinn Lillian R tchr r (A11) 64 Park av
Chisholm Julius lab h 384 Broughton av
Chitterling Adele H h 3 Hazelwood rd
—Emily B tchr r 3 Hazelwood rd
—Morrison P rem to Montclair
—Nelson M dentist 648 Bloomfield av h at Glen Ridge
Chkoski Charlotte wid John P h 63 Linden av
—John P died June 27 1929 age 34
Chmielewski Felix clk PSE&GCo r 2 Farrand
—Helen r 2 Farrand
—John blksmith h 2 Farrand
—John Jr driver r 2 Farrand
—William fireman BFD h 2 Farrand
Chonicki Thomas rubberwkr Passaic r 88 Broughton av
Choquas Emma Mrs r 183 Broad
—Renee steno r 183 Broad
Chown Alfred E mach h 429 Berkeley av
Christensen Freda Mrs chief instructor 39 Lackawanna pl h (44A) 180 Ashland av
—John F marine eng h 190 Ashland av
—Marie tchr h (B4) 347 Belleville av
Christenson Alfred L student r 104 Johnson av
—Henrietta wid Charles L h 103 Johnson av
—Herbert C contractor NY h 104 Johnson av
Christian Richard S h 100 N 15th
Christiano Antonio shoe shiner 559 Bloomfield av h 272 Montgomery
—Margaret Mrs grocer 174 Glenwood av r do
—Peter h 174 Glenwood av
Christiansen John mens furnishings 58 Washington r inq do
—Paul K h 20 Orange
—Walter G chemist h 23 Washington pl
Christie Cornelia wid Thomas F h 33 Spruce
—Etta wid George h 165 Washington
—Frank J sec Bloomfield Builders Supply Co Roosevelt av at DL&WRR h at Montclair
—Howard S slsman r 33 Spruce
—Marvin G emp SOilCo r 165 Washington
—Reginald J slsman h (22) 27 Park pl
Christman Roger emp GECo r 45 Morse av
Christopher J Warren ins NY h 188 Thomas
Christy Frank P slsman NY h (46) 49 Park av

CHRYSLER AUTOMOBILES

Mehrhof Motors Inc distributors 640 Bloomfield av—See p 24

Chrzanowski John tchr h 57 Baldwin
—Stella E emp International Safety Razor Corp r 50 E Passaic av
—William repairs Harrison h 50 E Passaic av
Church of the Ascension (Episcopal) 132 Montgomery rector Rev John J Thomas h 350 Berkeley av
—of the Sacred Heart (Roman Catholic) 72 Broad pastor Rev Timothy M Donovan h 76 Broad
Churchill LeRoy P slsman h (35A) 182 Ashland av
Chuz Alexander (The Bloomfield Upholstering Co) 382 Bloomfield av h at Newark
Cianci Caterina wid Filippo h 7 Thomas
—Frank N printer h 76 Clinton
—Mary knitter r 7 Thomas
—Vincenzo pressman h 76 Clinton
—Vincenzo N printer h 158 Glenwood av
—William r 7 Thomas
Cianculli Patsy h 185 Harrison
Ciarco Philip pool room Newark h 11 Salter pl
Cidorio Philippo lab h 12 Alva
Ciesienski John h 12 E Passaic av

Cieslinski

Cieslinski Elizabeth G nurse r 74 Broughton av
—Jewel C r 74 Broughton av
—Ludwig h 74 Broughton av
—Wanda E tchr Glen Ridge r 74 Broughton av
Cilento Jean C bkkpr B Bank & Trust Co h at Glen Ridge
Cilura Gaetano peddler r rear 21 Edison
—Grace wid Leonardo h rear 21 Edison
Cimingkoff Michael emp 59 Belleville av r do
Cinkewietz John lab h 149 E Passaic av
—Mary mach opr r 149 E Passaic av
Cittadini Julia handkerchief mkr r 7 Mill
—Mary r 7 Mill
—Mary wid Joseph h 7 Mill
—Mildred emp Interstate Hosiery Mills Inc r 7 Mill

CITY DIRECTORY

The Price & Lee Co publishers (811) Academy Bdg 17 Academy Newark NJ

Ckwas Benjamin rem to East Orange
Clair Catherine emp Lehn & Fink Inc r 68 Spruce
Clancey Catherine M steno 550 Bloomfield av r 168 Glenwood av
—Josephine A steno Newark r 168 Glenwood av
—Timothy J sergt police h 168 Glenwood av
Clancy Joseph A mech eng h (203) 88 Monroe pl
Clapp C Merton clk PO and real est 246 Newark av h do
—Katherine L r 16 Llewellyn av
—Margaret J h 16 Llewellyn av
—Wilford M letter carrier r 246 Newark av
Claren Alice E emp WLCo r 29 Llewellyn av
—Anna wid William B h 29 Llewellyn av
—Margaret K h (D9) 64 Park av
Claridge Fred shoecutter and supt 55 Park av h do
—Harris shoecutter and supt 45 Park av h do
Clark Agnes M drsmkr 153 Newark av r do
—Allen slsman h 96 Mohr av
—Allison P contractor Montclair r 409 Franklin
—Arthur T mgr 487 Bloomfield av h 12 Palmer
—Carrie L tchr r 432 Franklin
—Carrie L wid John R h 11 Clearfield av
—Charles G h 432 Franklin
—DeWitt L tel opr r 144 Washington
—Earl T clk h 107 N 13th
—Edward D insp Montclair h 338 Broad
—Edward O associate gen solicitor PruInsCo Newark r 18 Oakland av
—Elizabeth Mrs r 433 Abington av
—Elizabeth D tchr r 215 Bloomfield av
—George R mech h (1) 120 Montgomery
—Grace Mrs h 3 Hill
—Harry L toolmkr r 43 Grace
—Hazel J r 43 Grace
—James J (Bloomfield Foundry Co) 40 Myrtle h 35 Watsessing av
—Johanna wid Edward J h 190 Newark av
—John h 370 Bloomfield av
—John B pres The Clark Thread Co 715 Broad h at Fair Hills
—John C plumber Newark h 66 Franklin
—John R plumber r 28 Baldwin pl
—John W rem to Irvington
—Katherine S r 18 Oakland av
—Leon R chemist h 14 Rowe
—Lillian T dental asst 50 Broad r 37 State
—Lois M Mrs beauty shop 590½ Bloomfield av h at Jersey City
—Margaret L drsmkr 153 Newark av r do
—Mary J wid Charles K r 144 Washington
—Peter J emp GECo h 28 Baldwin pl

Landscape Gardener Rocco Giammarino
22 MONTCLAIR AVENUE
Telephone Montclair 8522
MONTCLAIR, NEW JERSEY

210 Bloomfield Ave.
BERGDAL-ZINGG, INC.
INSURANCE
Telephone Verona 10300

ARLEN CORPORATION Realty Investments Insurance
8 So. Park Street Telephones 9060-9061 Montclair, N. J.

WHO SELLS IT? THIS MEDIUM HAS ANSWERED THIS QUESTION FOR OVER A CENTURY CONSULT IT!

Clark
—Raymond E painter 163 Jerome pl h do
—Raymond L eng h 215 Bloomfield av
—Richard D slsman h (32) 47 Oakland av
—Robert E policeman h 658 Bloomfield av
—Robert M slsman h 169 Watsessing av
—Roland O clk r 18 Oakland av
—Stanley F elec eng r 78 Maolis av
—Thread Co The 715 Broad
—Viola rem to Rahway
—William E slsman NY h 153 Newark av
—William H jeweler h 43 Grace

CLARK'S ELECTRIC SHOP

(Allen H Clark) electrical contractor lighting fixtures and appliances 628 Valley rd Upper Montclair NJ—See p 51

Clarke Cooper emp WLCo r 37 Olive
—Frederick R box mfr Brooklyn NY h (405) 88 Monroe pl
—Henry C slsman NY h (3) 49 Park av
—Henry W ins NY r (3) 49 Park av
—Howard A butter-eggs 56 Prospect h do
—Irene r 37 Olive
—Louis clk NY h (49) 204 Franklin
—Richard T (Acorn Flooring Co) 35 Olive r 37 do
—Robert first aid man Cunard Line h 37 Olive
—Verno B tchr r 77 Franklin
Clarkson James Jr linotype mach Newark h 50 LaFrance av
—John R foreman Newark h 58 LaFrance av
Clary Harry E mach h 13 Beekman
Clawson Douglas P clk TelCo h (D2) 200 Belleville av
Clayton Anna E wid Charles A h 224 Montgomery
—Charles A clk r 224 Montgomery
—Helen B clk r 224 Montgomery
—Lana M clk WLCo r 224 Montgomery
—Robert B mgr 307 Berkeley av h 9 Glenwood av
—Willard E rem to Detroit Mich
Clearfield Garage (Samuel Spillhof) 7 Molter pl
Cleary Eleanor K slswoman r 6 Westcott
—James A h 76 Maolis av
—Thomas clk r 419 Berkeley av
—Thomas T carp h 68 Berkeley av
—William E h 6 Westcott
—William E Jr printer r 6 Westcott
Cleaves Stephen C lawyer NY h (103) 33 Oakland av
Cleland William W chief clk Charms Co h 12 Floyd av
Clem Dallas W slsman h 50 Lexington av
Clendining William H mach Irvington h 31 Byrd av
Clericuzio Annabelle h 93 Grove
—Nicholas bricklayer h 93 Grove
Clerkin Anna L r 89 Watsessing av
—Elizabeth E wid John B h 89 Watsessing av
—John B pipe coverer r 89 Watsessing av
Cliff Florence L steno 46 Locust av r inq do
—George H real est-ins 65 Orange r do
—Joseph mach h 65 Orange
Clifford Agnes L tchr r 65 Franklin
—Charles E clk r 65 Franklin
—Helen H tchr r 65 Franklin
—John W student r 26 Morton
—Martin L toolmkr r 65 Franklin
—Mary G r 65 Franklin
—Nannie wid Patrick h 65 Franklin
Clinchy Margaret E wid Alexander J h 192 Newark av
Cline Amanda E r 250 Bloomfield av

Cline
—George r 250 Bloomfield av
—Marshall N refrigeration eng r 126 Parkway W
Close Milton chauf h 20 Elmwood av
—Theodore H clk Newark h 738 Broad
Clotworthy William R buyer NY h 72 Ella
Clubb Agnes wid Andrew r 474 Watchung av
—Charles H elec Newark h 20 Yantecaw av
Cluesmann Leo rem to Newark
Cluthe Alfred (Charles Cluthe & Sons) 230 Broad h at Glen Ridge

CLUTHE CHARLES & SONS

(Frederick W and Alfred Cluthe) truss mfrs 230 Broad
—Frederick W (Charles Cluthe & Sons) 230 Broad h at Glen Ridge
Clymer Edward S eng Harrison h 116 Morse av
Coates John slsman h 22 Day
—John F chemist h (4) 382 Bloomfield av
—Margaret tchr h (C9) 64 Park av
—Martha A wid Robert r 165 Montgomery
Coats Henry C mech h 18 E Birch
—Ira A died July 20 1929 age 47
—Milton A h 135 N 16th
—Olive r 18 E Birch
Cobb John chauf h (3) 128 Montgomery
—Lettie Mrs nurse 96 Johnson av h do
Coburn Charles A state sec YMCA h 205 Washington
—Elizabeth M wid Erwin h 67 Florence av
—Emily E tchr r 67 Florence av
Cochrane Alexander baker h 156 Hoover av
—Grace nurse 157 Washington r do
—Kenneth F emp TelCo h 99 Spruce
—William C foreman NY h 111 Spruce
Cockefair Alfred G far h 879 Broad
—Bros (John W-Graham E-Edward W) ice 53 Lakewood ter
—Edith A clk r 38 Yantecaw av
—Edward W (Cockefair Bros) 53 Lakewood ter h 14 Mill
—George A chauf r 53 Lakewood ter
—Graham E (Cockefair Bros) 53 Lakewood ter and trucking 357 Broughton av h do
—James H carp h 53 Lakewood ter
—John W (Cockefair Bros) 53 Lakewood ter h 39 Sunset av
—Sylvanus h 879 Broad
Cocks Harold D slsman Montclair r 527 Watchung av
—William C carp h 527 Watchung av
Codner Benjamin F estimator WLCo h 345 Broughton av
—George D carp h 586 E Passaic av
Codomo Ralph mason 145 Harrison h at Belleville
Coe John M chemical eng h (309) 204 Berkeley av
Coen Vincent B clk NY h (38) 189 Liberty
Cofer Paul L auditor NY h 111 Myrtle
Coffee George E slsman h 17 Martin
—Michael mason h 204 Jerome pl
Coffey Bernard P r 52 Linden av
—Catherine R wid Peter r 56 Maolis av
—Katherine h (10A) 11 Dodd
—Margaret A wid Patrick J h 52 Linden av
—Martin P plumber h 44 Thomas
—Thomas J chauf h 46 E Almira
Cogan Andrew r 25 Arch
—Catherine G assembler h 15 Linden av
—Frank J rem to Keansburg
—Helen M steno r (303) 11 Park pl
—Howell S sec Peck-Fairweather-Cogan & Co 31 Lackawanna pl and realtor (1) 50 Broad h 5 Park

ADAMS & THOMAS MORTGAGE LOANS
164 BLOOMFIELD AVENUE MONTCLAIR, NEW JERSEY

STANTON CO. REAL ESTATE and INSURANCE
16 CHURCH STREET Phone 6235 MONTCLAIR, NEW JERSEY

Cogan
—Kathryn S h (303) 11 Park pl
—Margaret emp WLCo r 25 Arch
—Thomas plumber r 116 Belleville av
—Thomas F plumber 654 Bloomfield av r inq do
Coggin Frank M eng PRR h 26 Elmwood av
—John emp GECo r 44 Lawrence
Cogswell Ida J wid Frederick r 15 Liberty
Cohane John A r 40 Beach
Cohen Abraham delica 972 Broad h do
—Albert gasoline-oils 342 Broad h 13 Waverly ter
—Isaac h (7) 382 Bloomfield av
—Isidor clk 342 Broad r 13 Waverly ter
—Isidore J grocer 30 2d h 28 do
—Joseph R emp GECo h 150 Willow
—Mildred r 13 Waverly ter
Cokefair Edward C r 61 Bay av
Colalillo Albene clk Summit r 258 N 16th
—Arduvino tailor h 258 N 16th
—John shoes Newark h 258 N 16th
Colasandro Anna emp WLCo r 135 N 15th
—Anthony emp PSE&GCo h 135 N 15th
Colatrella Rock barber 595 Bloomfield av h at Newark
Colavita Filomena lab h 435 Beardsley av
Colby Myron E h 31 Martin
Colclough Mervyn E hairdresser 277 Broad r do
—William J h 277 Broad
Colden Asahal H r 622 E Passaic av
Colditz Fritz L knitter h 67 Llewellyn av
Cole Alice M tchr Glen Ridge r (307) 165 Franklin
—Arthur B pres Cole Radio Mfg Corp 18 Washington h at Caldwell
—Arthur F real est NY h 16 Waldo av
—Arthur H mgr grocery dept 304 Glenwood av h at E Orange
—Charles acct Harrison r 738 Broad
—Dora wid Charles r 268 Ampere pky
—Edythe M sec Cole Radio Mfg Corp 18 Washington h at Caldwell
—G Willard Jr rem to Asbury Park
—George E mech h 1428 Broad
—George M carp r 174 Spruce
—J Wilbur draftsman h 174 Spruce
—Marion E r 174 Spruce
—Mary nurse (C4) 347 Belleville av h do
—Mortimer S bank examiner NY h 32 Parkway W
—Phebe H h 217 Spruce
—Radio Mfg Co 18 Washington
—Wilbur A clk r 174 Spruce
Colella Frank supt 225 Liberty h do
Coleman Charles A lithographer h 758 Broad
—Dominick A h 21 Oak
—Frederick W artist 129 N 16th h do
—James radio eng WLCo h 23 Elston
—Katherine r 127 Liberty
—Mae Mrs h 29 Prospect
—Margaret weaver r 253 Spruce
—Martin F foreman Newark h 59 Hoover av
—Patrick h 22 Edison
—Paul A purchasing agt-sls mgr 266 Glenwood av h at Montclair
—Richard E civil eng h 34 Byrd av
Coles William painter r 126 Franklin
Colfax Carrie E wid William N r 374 Belleville av
—E May Mrs tchr r 374 Belleville av
—Noble L emp TelCo h 374 Belleville av
—Sidney clk Newark h 19 Delaware pl
Colgate Ada F rem to Orange
—Albert W emp town h 97 Walnut
Collard Frank A chauf h 40A Mill

Collard
—William H r 40A Mill
Colleary Chevrolet Inc 398 Bloomfield av
—William M pres-treas Colleary Chevrolet Inc 398 Bloomfield av r inq do
Collerd Fanny B wid John F h 31 Park
—J Broughton emp GECo r 31 Park
Collier E Davis slsman h 4 Forest dr
Collins David B slsman h 179 Montgomery
—Edna clk NY r 22 Osborne
—Edward F printer NY h 22 Osborne
—George L sergt police h 15 Baldwin
—George W lab h 117 Waldo av
—J William slsman h (23) 34 Fremont
—Lewis M h 756 Broad
—Lindemann M ins insp NY r 179 Montgomery
—Patrick watchman r 219 Franklin
—Roy B auditor PSE&GCo h 215 Essex av
—Roy R mech r 209 Watsessing av
—Ruth A wid John L r 22 Evergreen av
—Stewart R delica 45 Dodd r 20 Olive
Collison Charles H slsman h 5 Park
Collum James lab Newark h 139 Liberty
Colombo Daniel clk Newark r 37 Waldo av
Colonial Restaurant (Donald F Peck) 88 Washington
Colvin Arthur R mfr Rahway r 152 Franklin
—Dorothy clk r 152 Franklin
Comeau Louis emp WLCo h 23 Jefferson av
Community Drug Co 170 Broad
—Garage (Maurice S Powell) 388 Belleville av
—House 82 Broad

COMMUNITY TRUST CO OF BLOOMFIELD N J
members of Federal Reserve 424 Broad—See p 36
—Welfare Chest 82 Broad
Compton James chauf h 239 N 16th
—Russell L painter h 169 Orange
—Stuart asst city editor Hoboken h 159 Harrison
Comstock Esther Mrs rem to Massachusetts
—George W died Sept 22 1929 age 64
—Harold B mgr NY h 49 Parkway E
—Mabel L tchr h 10 Park av
—Robert K mgr (4-5) 600 Bloomfield av h 406 Berkeley av
Concord Building & Loan Assn 420 Bloomfield av
Condit Georgia E rem to Washington DC
—Paul G supt Newark h 43 Carteret
Condon Elizabeth A r 74 Lexington av
—Florence A cleaning-dyeing 14 Molter pl h at Newark
—Thomas eng h 431 Abington av
Condurso Bartley lab h 8 Franklin
—Grace M far 8 Franklin r do
Confedo Marcellino mason h 16 Lewis
Congregation Sons of Zion 430 Franklin Rabbi Samuel Horowitz h (208) 5 E Hill
Congreve Griswold H organist Montclair h 117 Demarest av
Conklin Charles emp WLCo r 9 Watsessing av
—Daniel H slsman r 390 Berkeley av
—Daniel S engraver h 271 Montgomery
—David E carp h 295 Berkeley av
—Eleanore B steno r 10 Park av
—Elizabeth wid Albert h 10 Park av
—Elizabeth D tchr B High School r 10 Park av
—Helen cook r 250 Bloomfield av
—Howard L rem to Orange
—Isabelle r 404 Berkeley av
—Louis r 532 Beardsley av
—Louis A carp h 39 LaFrance av

Little Falls Sand & Gravel Co. WASHED SAND AND GRAVEL
OFFICE AND PLANT, LITTLE FALLS ROAD, CEDAR GROVE, NEW JERSEY P. O. BOX 156 LITTLE FALLS, NEW JERSEY TELEPHONE VERONA 5411

FREYTAG & ANDERSON 4-6 So. Park St. Montclair, N. J.
WE MAKE PROMPT DELIVERY OF FLOWERS ANYWHERE Tels. Montclair 2921—2922

THE BLOOMFIELD BANK AND TRUST COMPANY
MEMBER FEDERAL RESERVE SYSTEM
SAFE DEPOSIT VAULTS
BOXES RENT $2.50 UP
Storage Facilities for Trunks and bulky Packages

THE BLOOMFIELD NATIONAL BANK AND TRUST COMPANY Consolidated as

Conklin

—Mary emp WLCo r 77 Baldwin
Conley Grace D steno r 53 Newark av
Conlon James carp r 89 Watsessing av
—James J emp WLCo h 24 Charles
—Mary A spooler r 173 Walnut
—Michael P carp r 39 Hill
Conlong Marian emp NY r 330 Bloomfield av
—Thomas L (Bloomfield Foundry Co) 40 Myrtle h 330 Bloomfield av
—William H died Dec 27 1928 age 83
Connell Anna steno r 34 Smith
—Catherine steno r 34 Smith
—Charles E clk r 34 Smith
—John slsman r 34 Smith
—John h 170 Glenwood av
—John J clk h 34 Smith
—Raymond B crew dispatcher DL&WRR h 63 Ella
—Thomas r 170 Glenwood av
—Thomas F slsman r 34 Smith
—William J rem to Woodcliff
—see O'Connell
Connelly John H emp ERR h 117 Walnut
—Peter lab h 181 N 16th
Conner Christian E supv B public schools h 264 Broad
—Fred A carp r 206 Broad
—Louis emp GECo h 11 Hinrichs pl
—see Connors and O'Connor
Conners Edward J Jr rem to East Orange
—Edward T rem to East Orange
Connley Ada wid George B h (25) 189 Liberty
Connolly James H chief clk Jersey City h 31 Day
—Mary C wid Joseph J clk Lehn & Fink Co r 173 Hoover av
—Mary V steno h (E3) 347 Belleville av
Connor Charles L track supv ERR h 3 Baylis
—Wilhelmina R tchr NY r (105) 68 Park av
—Wilhelmina R wid Dr Henry Rock h (105) 68 Park av
Connors see Conner and O'Connor
Conover Albert S h (32) 177 Liberty
—Charles H elec eng h 135 Franklin
—D Kipp paper NY r 49 Park av
—D Leigh (Broad Street Service Station) 550 Broad r 11 Mill
—Earl Rev pastor Reformed Church of Brookdale h 10 Bellevue av
—Etta T wid David K h 6 Park av
—Garrett E traffic supt Paterson h 24 Jersey
—Harvey broker NY h 45 Waverly ter
—Joseph S asst title officer Newark h 43 Woodland rd
—Louise F wid Harry M h 49 Park av
—Luther M hatter r 181 Ridge av
Conoyer Nellie Mrs rem to Montclair
Conrad Basil clk r 58 Willett
—Felix janitor h 58 Willett
—Peter eng h 17 Civic pl
Conroy Albert B mach r 39 Pitt
—Bernard A clk r 39 Pitt
—Bertha W Mrs r 10 Orange
—Catherine M clk r 1 Bay av
—Delia weaver h 86 Walnut
—Dennis r 10 Orange
—Edward A tchr h 18 Elmwood av
—Elizabeth M clk r 69 Spruce
—Frank J emp B Water Dept h 148 Montgomery
—George E clk h (212) 147 Franklin
—Harry K bev 10 Orange h do
—Herbert A clk r 69 Spruce
—Howard J bkkpr 281 Glenwood av h 96 Liberty
—James M emp TO&Co h 72 Pitt
—John J lab h 1 Bay av

Conroy

—Mary clk r 86 Walnut
—Mary E Mrs r 18 Elmwood av
—Maude A investigator r 72 Pitt
—Patrick F clk r 148 Montgomery
—Patrick J belt mfr 69 Spruce h do
—Raphael J photo engraver Newark h 41 Beekman
—Regina M h 39 Pitt
—Robert P collector Orange h 14 Elston
—Thomas A mach r 39 Pitt
—Winifred E weaver r 86 Walnut
Consolidated Equipment Corp sls agts automotive shop equipment 197 Grove
—Safety Pin Co 46 Farrand

CONSOLIDATED STONE & SAND CO

crushed trap rock sand and gravel Clove Road Montclair Heights NJ—See top lines
Constitution Building and Loan Association 56 Broad
Continental Oil Co 423 and 630 Bloomfield av
Conversano John rem to West Orange
Convery William F mgr 17 Maolis av h 27 Thomas
Conway Alice G wid James h 87 Clinton
—Elizabeth Mrs h 31 Washington
—James A clk NY h 25 Peloubet
—Mae F rem to Newark
—Sidney A rem to Connecticut
Conwell Rollin N elec eng h 58 Spruce
Coogan Edward C slsman h 76 Grove
—Joseph D credit man NY r 23 Martin
—Mary C clk Newark r 23 Martin
—Sarah H wid Domenick h 23 Martin
Cook Albert B sec-treas Essex County Carpet Cleaning Works Inc 26 Race h 30 do
—Alis E wid Hillary emp 226 Belleville av r do
—Andrew asst sec NY h (42) 34 Fremont
—Anna L Mrs h 31 Ella
—Archibald D aviator r 38 Division
—Blanche M tchr r 15 Lobell ct
—C David auditor h (20) 27 Park pl
—C Dunham emp WLCo r 46 Ella
—Carl lab h 18 Railroad pl
—Catherine r 38 Division
—Edgar J chauf h 200 E Passaic av
—Edwin E ins 11 Halcyon pl h do
—Elsie M floorwoman Newark r 31 Ella
—Eugene elec h 16 Willett
—Frederick W clk h 75 Waldo av
—George Jr fertilizer NY h (24) 34 Fremont
—Helen Mrs steno (309) 330 Glenwood av r 185 Montgomery
—Helen A Mrs v pres Essex County Carpet Cleaning Works Inc 26 Race r 30 do
—Herbert lab r 200 E Passaic av
—Idell Mrs r 250 Bloomfield av
—James stationary eng h 52 James
—James C plumber 38 Division h do
—Laura L wid Frank L h 71 New
—M Louise C S practitioner (106) 225 Liberty h do
—Madeline K clk r 11 Halcyon pl
—Magnus R clk h 5 Park
—May wid Walter h 5 Hinrichs pl
—Romayne B clk h 80 Belleville av
—Wesley C lab r 200 E Passaic av
Cooke B Louise steno NY r 25 Evergreen av
—Carrie wid Joseph S h 25 Evergreen av
—Frederick P varnisher NY h 160 Franklin
—Herbert A h 99 Willard av
—Jessie G wid William J r 18 Oakland av
—Ralph M r 160 Franklin

MOELTNER SHEET METAL & ROOFING CO.
CORNICES AND SKYLIGHTS
100-104 GREENWOOD AVENUE
TELEPHONE MONTCLAIR 10424
MONTCLAIR, NEW JERSEY

56 PARK ST. AT Claremont Ave. ARTHUR K. BROWN, INC. MORTICIANS PHONES MONTCLAIR 104 and 126

Cooke
—Richard P clk r 160 Franklin
Cookson Charles S emp GECo h 2 Hinrichs pl
Cool George D emp Swift & Co h 200 Newark av
Coon Alma B (Harper Method) 58 Broad r inq do
Cooney Anna A tchr Watsessing School r inq do
—Elizabeth wid Peter J h 100 Berkeley av
—Harold J fireman BFD h 76 Willow
—James F meat 15 Orange h do
—James P ins underwriter Newark r 75 Willow
—Joseph P trucking 100 Berkeley av r do
—Katherine A clk r 100 Berkeley av
—Margaret G steno r 75 Willow
—Mary E steno r 75 Willow
—Mary M died Oct 19 1928 age 29
—Timothy J coremkr h 75 Willow
Coons Percy A clk NY h 73 Johnson av
Cooper Agnes wid Frank r 385 Bloomfield av
—Andrew vegetables Newark h 48 Gillespie rd
—Charles emp Am Book Co r 36 Lake
—Ellen steno r 94 Cleveland ter
—Ethel M emp PruInsCo r 148 N 17th
—Harry F civil eng h 148 Ashland av
—Henry mason h 94 Cleveland ter
—Henry Jr rem to East Orange
—Herbert J porter PRR h 162 Broughton av
—Jessie C wid Fred R h (209) 355 Belleville av
—John A slsman r 94 Cleveland ter
—Rhoda L r 48 Gillespie rd
—William D radiowkr h 148 N 17th
Cooperman Nathan dry goods 300 Glenwood av h (9) 132 Washington
Coover William E rem to Brooklyn NY
Cope Mary G h 19 Walnut ter
Copelan Christine wid George conf 22 Belleville av h 24 do
—George K letter carrier h 73 Willett
Copeland Betty M h (208) 355 Belleville av
—John D ins NY r (208) 355 Belleville av
—Margaret V r (208) 355 Belleville av
Copenhaber George H archt NY h (A7) 64 Park av
Copestake Albert V ins NY h 23 Weaver av
—Annie wid William G r 18 Llewellyn av
Coponlos Nicholas (Alps Restaurant) 15 Broad r 121 Thomas
Copp Earl F mgr 46 Farrand h at Montclair
Coppola James slsman h 188 N 15th
Coraggio Peter cook h 24 LaFrance av
Corbeletti Ettore painter h 238 N 15th
Corbett Albert D clk NY h 12 Burnett
Corbin Henrietta rem to Providence RI
Corbo Alphonso jeweler Warren h 9 Waldo av
—Domenick r 9 Waldo av
—Mamie emp PruInsCo r 9 Waldo av
—Nicholas r 9 Waldo av
Corby Charles A lab r 32 Lake
—Clarence B carp h 25 Dewey
—Edmund T bkkpr h 200 Newark av
—Evelyn L clk r 25 Dewey
—George E mech r 32 Lake
—Jessie H Mrs h 96 N 15th
—Russell B r 25 Waldo av
—Walsey E h 32 Lake
—William U baker r 25 Waldo av
—William W carp r 25 Dewey

CORBY WM B COAL CO
(Roscoe R Johnson) coal and wood 281 Glenwood av—See p 45

Corcoran Edna Mrs r 41 Glenwood av
—James bkkpr h 119 N 17th
Cordasco Ralph huckster h 140 N 17th

Cordascoe
Cordascoe James (LaParis Barber Shop & Beauty Parlor) 104 Harrison h 29 Oakwood av
Cordes Emilie E r 381 Berkeley av
—Frederick H toolmkr r 19 Charles
—J Henry h 381 Berkeley av
—Marie A drsmkr NY r 381 Berkeley av
Cordo Joseph M carp 296 Ampere pky h do
Corey Aileen tchr r 70 Florence av
—Herbert H clk Newark h 70 Florence av
Corica John mason h 284 Ampere pky
—Mary drsmkr r 284 Ampere pky
Corle Dora B wid M Mount h 150 Willard av
—Dorothy B nurse 150 Willard av r do
Cormier Joseph emp WLCo r 22 Willow
Cornelisse Marinus H carp h 167 Summit av
Cornelius Benjamin auto mech h 185 N 16th
—George B eng r 162 Watsessing av
—Harry F rem to Newark
Cornell Fritz G Jr gen mgr 45 Locust av h at Caldwell
—Harry L insp NY h 75 Williamson av
Corney Arthur Jr h (407) 68 Park av
Corning Blanche Mrs r 29 Benson
Cornish William emp WLCo h 272 Ampere pky
Corrado Jerry barber h 25 Bloomfield av
Corraz Adelia wid Victor A h 111 Essex av
—Adelia F office mgr NY r 111 Essex av
—Victor clk NY r 111 Essex av
—Zoe N elec eng NY r 111 Essex av
Corriden Genevieve F steno r 21 Woodland rd
Corrigan Thomas F Jr slsman NY h 24 Jersey
Corris Charles emp Walter Kidde & Co Inc r 86 James
Cortier Walter mach h 27 Arch
Corum Ellsworth lab h 374 Broughton av
Cory Arthur emp WLCo r 54 Ella
Coryell Cornelius mach h 186 Summit av
Cosenza Joseph (Cosenza & Vicari) 157 Grove h 282 Ampere pky
—& Vicari (Joseph Cosenza-Carmelo Vicari) meat 157 Grove
Cosgrove Alan G h 278 Broad
—Catherine Mrs drsmkr h 14 Henry
—Frank J telegrapher h 38 Rowe
—George A slsman h 86 Linden av
—John M mgr NY h 39 Beach
Cosine Ada E Mrs rest 282 Newark av h do
Cosme Enocencio painter 41 Race h do
Cost Roscoe W emp WLCo h (304) 147 Franklin
Costa Maria wid August h 305 Broad
—Nicholas D asst supt E Orange h 117 Morse av
—Thomas truckman NY h 305 Broad
Costas Paul mach h (5) 382 Bloomfield av
Costeles Anna emp GECo r 50 Prospect
Costello George E emp GECo h 27 Rawson
Costigan Ellen J r 33 Waverly ter
—Victor clk NY r 131 Belleville av
—William A funeral director 32 Broad h do
—William F tool blksmith h 33 Waverly ter
Cotter Neil supt 11 Park pl h do
—Raymond M emp GECo h (D5) 19 Dodd
Cotton Clifford S slsman h 40 Hill
—George P P engraver Paterson r 120 Sylvan rd
—William H slsman h 232 Ampere pky
—William H Jr musician r 232 Ampere pky
Cottrill Frank S h (8A) 11 Dodd
Coull Margaret D office sec The Watsessing Bank h at E Orange
Coulter Ann tchr Newark r 318 Broad
Court Delicatessen (Irving Nepo) 172 Broad
Courter Almira drsmkr 10 Charles r do

EDMUND R. HALSEY CIVIL ENGINEER AND SURVEYOR 79 ACADEMY ST. Tel. 3157 Mulberry NEWARK, N. J.

ESSEX TITLE GUARANTY & TRUST CO. Money to Loan Mortgages for Sale 483 Bloomfield Ave. Tel. Montclair 1551 Montclair, N. J.

DURSTINE-RODGER CO. REAL ESTATE INSURANCE
11 CHURCH STREET (HINCK BUILDING) PHONE 6455 MONTCLAIR, N. J.

FEIGENSPAN P.O.N. COAL SERVICE-QUALITY-WEIGHT
NEWARK MULBERRY 1960 EAST ORANGE ORANGE 0473

Courter

—Artel emp Fries Bros h 36 Pitt
—Edward H mach h 37 Berkeley av
—Frederick C emp WLCo h 10 Charles
—George E letter carrier h 52 Linden av
—George L slsman Newark r 36 Pitt
—Lester chauf h 16 Fontaine av
—May emp TO&Co r 36 Pitt
—Ralph v pres Fredericks Ltd Inc 661 Bloomfield av h at Fairfield
—Sarah E wid Wesley r 36 Pitt
—William J pressman h 136 Liberty
Courtney David slsman 309 Glenwood av h at Glen Ridge
—Ellen M wid Patrick J died Nov 1 1929 age 84
—Francis T acct Jersey City h 485 Abington av
—Timothy A pressman r 575 Broad
Courtright Carleton B trav freight agt ERR h 50 Maple
Cousin Leon S driver h 41 Race
Covello Anthony chauf h 55 Floyd av
—Edith r 144 N 15th
—John mech h 144 N 15th
Cover Franklin G director NY h 80 Lenox av
Covert Frederick M stocks NY h (2) 27 Park pl
Covington Squire r 22 Dewey
Cowan John pres Bloomfield Floral Society 82 Broad h 41 Ella
—John Jr draftsman h 31 Morton
—Marion clk r 41 Ella
Coward Frederick H carp r 802 Broad
—Harry mach h 802 Broad
Cowdrey Albert E mgr NY r 25 Smith
Cowen Mary A clk r 118 Walnut
—Rose M wid John S h 118 Walnut
—Seymour E draftsman r 118 Walnut
Cowie A Esmond reporter h 115 Grove
Cox Alfred emp WLCo h 46 Hinrichs pl
—Arthur emp WLCo h 6 Coolidge av
—Evelyn F r 104 Morse av
—Frank seaman r 64 Charles
—Frank D yardmaster DL&WRR h 104 Morse av
—Frederick A rem to Cedar Grove
—Harry S supv NY h 64 Berkeley av
—Harry S Jr student r 64 Berkeley av
—Philip H chemist h 88 Ella
—S Morris merchant NY h 80 Watsessing av
Coyle Edward V dentist Newark h (3) 300 Montgomery
—Mae r 28 Curtis
—Mary J wid William H r 13 2d
—William J (D M C Realty Co) 595 Bloomfield av and real est 670 E Passaic av h do
Coyne Charles W (Bloomfield Welding Co) 216 Grove h at Livingston
—Michael r 25 Clinton
Cradduck Alfred C h 109 Harrison
Craemer Charles C lather h 52 Hinrichs pl
—Harold S lather r 52 Hinrichs pl
—Raymond C Jr lather r 52 Hinrichs pl
—William emp Chevrolet Motor Co r 148 Grove
Craick Duguid mach h 87 Willett
Craig John B carp h 87 LaFrance av
Cramer Frances emp WLCo r 25 Lake
Crampton Rose G emp Peerless Tube Co r 360 Broughton av
—Ruth M slswoman NY r 360 Broughton av
—William M conf 360 Myrtle av h do
—William M Jr r 369 Broughton av
Crandall Grace D Mrs h (2) 202 Broad
—Winifred sec NY r (2) 202 Broad
Crandell Edwin D elec eng h (508) 165 Franklin
—Harry rem to New York state

Crane

Crane Albert E clk h 277 Franklin
—C Lincoln h (13A) 182 Ashland av
—Carolyn h 11 Thornton
—Charles emp GECo r 122 Walnut
—Christina wid George A h 224 Broad
—Clifford H latherer h 134 Jerome pl
—Edward B ins NY h 361 Belleville av
—Edward D mgr NY h 21 Benson
—Ellis student r 277 Franklin
—Flora M steno Newark r 53 Fremont
—Frances H wid William W nurse 34 Monroe pl r do
—Frederick S policeman h 11 Thornton
—Henry W h 288 Montgomery
—Herbert R emp Scott & Bowne h 62 Johnson av
—Ira D clk Newark h 19 Thornton
—Kathryn C Mrs h (12) 202 Broad
—Lettie S steno NY r 159 Thomas
—Samuel E r 94 Evergreen av
—Wilbur C died Feb 26 1929 age 68
Crane's Corset Shop (Emma Eisele) 42 Broad
Crankshaw Helen M tchr r 106 Harrison
Crann E James box lunch 272 Grove h 429 Beardsley av
—James E Jr emp Chevrolet Motor Co r 429 Beardsley av
Cranse Fred D cashier Montclair h 119 Weaver av
—Myrtle L librarian Newark r 119 Weaver av
Crapes William F fireman BFD h 26 Baldwin
—William H mason r 57 Baldwin
Cravat Carl M h 100 N 15th
Craver Hazel r 48 Myrtle
Crawford Albert J mech h 5 Mill
—Alfred E clk NY r 75 Carteret
—Baldwin A clk h 31 Lexington av
—Edward J rem to East Orange
—F Oakley clk NY r 75 Carteret
—Gussie E wid Harris G nurse 758 Broad r do
—Heber R (Bloomfield Auto Repair and Service Station) 711 Bloomfield av h (2) 382 do
—Ian J auto mech r 5 Mill
—Knevitt M knitter h 46 State
—Marian D slsman Newark h (204) 355 Belleville av
—Mary Mrs emp WLCo r 163 Jerome pl
—Mary M steno GECo r 75 Carteret
—Nellie B rem to East Orange
—William h 75 Carteret
—William A Rev pastor Ampere Parkway Community Church h 209 Ampere pky
—William H acct Newark h (12) 124 Morse av
Crawley Warren T elec h 52 Bell
Cream Separator Supply Co Inc 38 Myrtle
Credence Angelo tinner h 203 E Passaic av
—Michael plumber r 171 Spruce
Cregier Hazel E clk B Savings Institution r 116 Franklin
—Philip mgr NY h 116 Franklin
Creighton Vernon C chauf r 718 Broad
—Victor opr PSRyCo h 708 Broad
Crelin Frank L policeman h 424 Beardsley av
Crerand Peter A supt 180 Ashland av h (1B) do
Crescent Beauty Shop (Jean McArthur) (16) 44 Washington
Creveling Ella drsmkr 9 Berkeley Heights r do
Crew Levick Co service stations 154 Bloomfield av and 273 Glenwood av
Crisfield George R foreman Newark h 194 Harrison
Crisp James W asst supt town h 160 Thomas
—Patrick R elec h 507 Beardsley av

LEBOEUF CO.
CLEANERS AND DYERS
ESTABLISHED SINCE 1887
587 MAIN STREET EAST ORANGE, N. J. PHONE ORANGE 3602
410 BLOOMFIELD AVENUE MONTCLAIR, N. J. PHONE MONTCLAIR 3379

R. H. SEE COAL CO. 131 BLOOMFIELD AVE.
MONTCLAIR, N. J.
ANTHRACITE CANNEL GRATE WOOD TELEPHONE 19

Crist

Crist Vera M tchr r (404) 55 Monroe pl
Cristiano John h 7 Thomas
Crocker Theophilus barber h 21 Broad
Croff Albert J mach Newark h 9 Oakridge rd
Crogan Dorothy P steno r 29 Oak
—Edna C tel opr r 29 Oak
—Edward L tinsmith h 29 Oak
—Theresa L r 1288 Broad
—Thomas E emp Lehn & Fink Inc h 34 Hinrichs pl
Croghan Peter J toolmkr CSPCo h 65 Spring
Cromwell Oliver L chauf h 12 Elmwood av
Cronk Andrew plumber h 233 Newark av
—Julius clk Newark r 33 Grace
Crook James emp PSRyCo h Sylvan rd
Cropper Frederick mech r 67 Orange
—Harry L hatter r 67 Orange
—Samuel grocer 67 Orange h do
—Samuel Jr emp 67 Orange r do
—Samuel H teller B Trust Co r 67 Orange
Crosbee John emp WLCo r 204 Newark av
Crosby Alpheus D prof Bloomfield Theological Seminary and tchr B High School h at Larchmont NY
—Ann Mrs interior decorator r 112 Broad
—Ella E wid Lyman r 106 Broad
Cross Bart C plasterer r 155 Ampere pky
—David L contractor 155 Ampere pky h do
—Minnie emp WLCo r 48 Willow
—T Brooks slsman NY h (102) 39 Oakland av
—Winifred L comptometer opr r 155 Ampere pky
Crossman Fred plumber h 4 Lois pl
Crosta Alfred civil eng h 221 Ampere pky
—Frank mech h 221 Ampere pky
—William drug clk r 221 Ampere pky
Crowder William C mach opr h 183 Harrison
Crowe Frank steamfitter h 61 Mohr av
—Mary F tchr Fairview School h at Newark
Crowell Anna M tchr r 37 State
—Gordon W slsman h (402) 225 Liberty

CROWELL JAMES LUMBER CO
lumber dealers and planing mill 386 Ogden ft Cross Newark NJ—See p 61

—William W importer NY h (41) 177 Liberty
Crowley Daniel J clk Newark r 438 Broad
—David painter r 9 Evelyn pl
—Helen wid Philip J h 477 Beardsley av
—Julia M wid Daniel J h 438 Broad
—Mary R tel opr Montclair r 438 Broad
Crudge Percy J bkkpr NY h 33 Linden av
Crump J Marcus clk WLCo r 149 Orange
—John L rem to Irvington
Cruse Elizabeth wid John F r 129 N 17th
—Gertrude r 129 N 17th
Cruser John S h 185 Belleville av
—Violet M tchr r 185 Belleville av
Cryan Peter F clk h 18 Williamson av
—Thomas W clk Newark h 136 N 16th
—William J pressman r 46 Llewellyn av
Crystal Market (Leo Stier) meat 872½ Broad
Cucciniello Domenico emp Nevins Church Press h 23 2d
—Joseph emp Nevins Church Press r 23 2d
Cuddy Harold J acct h 15 Henry
Cudworth Frank J plumber Upper Montclair h 40 Walters
Cueman J Bently iron NY h 145 Williamson av
—J Fred mason h 57 Baldwin
—Mary wid Jacob h 39 Baldwin
—Mildred clk Glen Ridge r 192 Broad
Cuffari Natalino mech h 16 Crown
Cullen Carolyn S r 118 Linden av
—Elizabeth A steno NY r 38 Benson
—Grace M tel opr TelCo r 118 Linden av

Cullen

—J Harry Jr emp 545 Bloomfield av h 28 Comley pl
—J William painter r 118 Linden av
—John H h 38 Benson
—Matthew J emp State Highway h 613 Bloomfield av
—Ralph B slsman r 118 Linden av
—Sophia wid James h 118 Linden av
Cullinan Cornelius W h 82 Evergreen av
—Lavinia M wid William E r 82 Evergreen av
Cullmane Alice tchr r (D7) 347 Belleville av
Cumming Bruce clk NY h 880 Broad
Cummings Agnes emp 307 Belleville av r do
—Agnes emp GECo r 38 Clinton
—Charles restwkr r 26 Henry
—Charles painter h (110) 5 E Hill
—Hattie wid Charles h 77 Washington
—James H eng TelCo h 47 Maolis av
—John signs Irvington h 21 Floyd av
—John E ironwkr h 135 Baldwin
—John E Jr h (5) 202 Broad
Cummins Benn M rem to Montclair
—Ronald rem to England
Cunard Frederick J broker NY h 147 Orchard
—Lee C slsman NY h (33) 300 Montgomery
Cunliff Paul R elec eng h (305) 5 E Hill
Cunliffe Edgar foreman Chevrolet Motor Co h 83 Berkeley av
—Frank sec Ogden & Cadmus 550 Bloomfield av h at Glen Ridge
Cunning Albert R acct Kearny h 346 Berkeley av
—Palmer G clk h (44) 189 Liberty
Cunningham Agnes B steno r 141 Williamson av
—John F acct Newark h (38) 204 Franklin
—Maurice J mach h 126 Spruce
—Scott wire drawer h 2 Linden av
Cuoco Michele shoe repr 559 Bloomfield av h 37 Linden av
Cuozza James contractor 15 Oakwood av h do
Curage Julius mgr (13) 55 Washington h at E Orange
Curley Owen lab r 41 Lake
Curr John emp Chevrolet Motor Co h 20 Ridge av
Curren Arthur B designer h 29 Washington pl
—Marion H clk Newark r 29 Washington pl
Curry David gen supt 200 Bloomfield av h (209) 11 Park pl
—Edward watchman PSE&GCo r 252 N 16th
—Elizabeth clk r 252 N 16th
—Reginald D pressman r (209) 11 Park pl
Curtis Arthur r 24 Henry
—Capture r 24 Henry
—Charles E sec-treas Boyd-Curtis Inc and sec Glenwood Building & Loan Assn 61 Washington h (23) 47 Oakland av
—Harriet wid Mumford h 24 Henry
—Helen B Mrs steno r (104) 5 E Hill
—Howard F bleacher h 12 Comley pl
—Lawrence W asst mgr Montclair h (104) 5 E Hill
—Ruby lab r 24 Henry
Curto Anthony S shoe repr 208 Broad h do
—Leonard chauf r 208 Broad
Curzyna Harry emp TO&Co h 13 Irving ter
Cusack Mary A r 39 Myrtle
—Matthew M F test opr WLCo h 39 Myrtle
Cushing William L broker NY h (44) 300 Montgomery
Cushman Gerald R broker NY h 52 Warren
Cusick Julia Mrs employment clk Newark r 42 James
—Robert E opr PSRyCo h 42 James

PLATE GLASS INSURANCE IN THE NEW JERSEY FIDELITY & PLATE GLASS INSURANCE CO. NEWARK N. J.

ATLAS PORTLAND CEMENT
"The Standard by which all other Makes are measured"
OGDEN & CADMUS
MASONS MATERIALS
550 BLOOMFIELD AVENUE
Phone Bloomfield 2000

56 PARK ST. AT Claremont Ave. ARTHUR K. BROWN, INC. MORTICIANS PHONES MONTCLAIR 104 and 126

SEE US ABOUT THE PAINT YOU NEED NEWARK GLASS CO. OILS PAINTS BRUSHES 273 & 275 MARKET ST. NEWARK, N. J.

Custis

Custis Frank rem to New York city
—William C lab h 80 Race
Cutillo Arthur shoe repr 114 Bloomfield av r inq do
Cutter Anthony clk DL&WRR freight station h 290 Glenwood av
Cutting Walter B baker h 32 Monroe pl
Cwirko Anthony emp Nevins-Church Press h 44 Bay av
—Wanda A B r 44 Bay av
Cyranski Karl rem to Europe
Czaplik Michael lab h 234 Broughton av
Czaplinski Joseph emp WLCo h 11 Besida
—Thaddeus r 11 Besida
Czarkowski Walter h 83 Mill
Czarnecki Herman chauf h 44 Broughton av
—John meat Verona r 32 Bay av
Czyzewski Joseph delica 81 James h do
—Mary D clk 81 James r do

D M C REALTY CO (Joseph F Drudy-David J McSherry-William J Coyle) 595 Bloomfield av
DaCasta David H mech h 47 Grove
Dafeldecker William rem to Connecticut
Dafter Eliot A h 77 Woodland rd
—Lillian D Mrs bkkpr The Watsessing Bank r 168 Willow
—Lloyd T clk r 27 Smith
—Walter R teller W Orange h (4D) 11 Dodd
—William h 27 Smith
D'Agostino Vincent carp h 159 N 17th
Dahl Aslaug rem to West Orange
—Christian emp Scott & Bowne h 29 Peloubet
Dahlquist Eric mach h 301 Ampere pky
Daigle Beatrice Mrs slswoman Newark r 75 James
—Joseph O loomfixer TO&Co h 75 James
—Thomas J clk Kearny r 75 James
Dailey Anna M trimmer h 34 Hill
—Daniel C h 17 Grace
—Elizabeth wid Archibald emp WLCo r 94 Ella
—Frank B musician h (208) 210 Franklin
—Hannah R wid Frank B h 18 Almira
—Helen C tchr r 18 Almira
—J Clifford musician r 18 Almira
—Matthew mech h 27 Curtis
—Vincent clk NY r 18 Almira
—see Daly
Daland Caroline W wid Dudley A rem to Port Jervis NY
—David C student r 9 Berkeley Heights Park
—Elmar F credit mgr NY h 9 Berkeley Heights Park
Dale Andrew C slsman NY h 39 Benson
—Courtney clk r 25 Austin pl
—Realty Co 56 Broad
—Rowena sec-treas Dale Realty Co and v pres Oakmont Investment Co Inc 56 Broad h 5 Park
D'Alessia John lab h 209 N 17th
D'Alessio Michael tailor 735 Bloomfield av h at Montclair
Daley Agnes r 20 Clinton
—Edward W office mgr 261 Grove h 102 do
—Herbert M r 84 Thomas
Dalgell R Warren emp Otis Elevator Co h 9 Baldwin
Dalia Nicholas painter h 25 Bloomfield av
Dalla Samuel eng h 81 Floyd av
Dallaire Annie emp WLCo r 115 Grove
—Eudore emp WLCo h 115 Grove
—Germaine emp WLCo r 115 Grove
—Roland emp WLCo r 115 Grove

D'Alleinne

D'Alleinne Frances C wid Augustus M h 5 Chapman
Dalley Lespenard L jeweler h 14 Gillespie rd
Dallye F Reed h (D6) 64 Park av
D'Aloisio James tailor h 142 N 15th
Dalton Harold L slsman r 282 Newark av
Daly Albert slsman r 460 Beardsley av
—Gregory L clk Newark r 110 Mohr av
—John ironwkr h 99 Willow
—Leo F printer r 110 Mohr av
—Michael A clk Newark h 110 Mohr av
—Paul H emp PSE&GCo h 39 Farrandale av
—Raymond M roofer r 110 Mohr av
—see Dailey
Dalzell Robert S consulting eng h 58 Warren
—Russell J clk NY r 58 Warren
—Stewart V clk NY r 58 Warren
Damm Frieda M office nurse 98 Broad h at Glen Ridge
Dancer Anna r 160 Washington
D'Andrea Rosina lab h 10 Tunbridge pl
Daneski Joseph emp 407 Broad h 21 Broughton av
—Teofil T treas American and Polish Building & Loan Assn 41 Myrtle av and meat 407 Broad h do
—Wallace L emp 407 Broad h (5) 417 do
D'Angelo Vincent student r 55 Broad
Daniel John H lab h 100 N Spring
—Leo foreman Deal h 72 Montgomery
—W Douglas rem to Newark
Daniels Charles J (Bloomfield Auto Glass & Radiator Works) 390 Belleville av and treas United Polish Assn Inc 41 Broughton av h 38 do
—Frank E eng W Orange h 145 Sylvan rd
—James emp WLCo r 86 Ella
—Leslie elev opr h 45 Race
Danisch Eric F mgr 301 Glenwood av r 136 Spruce
Danker Gerard mech r 70 Valentine rd
—Henry foreman Newark h 70 Valentine rd
Dann Bernard W drugmkr h 3 Hinrichs pl
—Flora T tchr h 52 Monroe pl
Danner Gertrude M Mrs r 84 Belleville av
Dannhiemer Jacob rem to Orange
Dannic Frank engraver h 68 Laurel av
—George bkkpr r 68 Laurel av
Danoski Anna r 23 Mill
—Frank papermkr h 23 Mill
—John r 23 Mill
Dante Barber Shop (William Margiotta) 418A Broad
D'Arcaugelo Umberto carp r 59 Floyd av
Dardani Thomas H toolmkr h 90 Berkeley av
Dare John emp 60 Orange h 277 Ampere pky
—Michael J plumber 70 Franklin h do
Dario Thomas h 265 N 17th
Darling G Edwin painter 21 Spruce h do
—Grace r 1284 Broad
—Leslie D W foreman Passaic h 1284 Broad
Darnell Floyd C mgr Newark h 69 N 13th
Darnstaedt Frederick R janitor Center School h 44 Clinton
—Harry L rem to Kearny
Darnsteadt Richard L emp CSPinCo h 32½ Farrand
DaRoja Angelo grocer 37 James h do
—Joseph A plumber r 37 James
—William opr PSRyCo h 37 James
Darpino Angelo chauf h 11 Bloomfield av
Darrah Carl S carp h 6 Sherman ct
Darrow Percy E chemist h 16 Clinton
—Thomas civil eng h 87 Laurel av

WATCHUNG TITLE AND MORTGAGE GUARANTY CO. LOANS MONEY ON BOND AND MORTGAGE
493 BLOOMFIELD AVENUE, MONTCLAIR, N. J. Phone 1850 Montclair

Bank of Montclair
TELEPHONE MONTCLAIR 8400
Interest allowed on Deposits
Accounts of Individuals, Firms, and Corporations solicited

Dartnell

Dartnell Thomas L h (24) 177 Liberty
Dasaro Nicholas (Osceola's Fish Market) 554 Bloomfield av h rear 39 do
Dauber Margaret Mrs emp WLCo r 10 Byrd pl
Daudlin Lucien N bakery route slsman Newark h 151 Broughton av
Dauphinais Albert D emp GECo r 58 Watsessing av
Davenport Edmund S eng h (7D) 11 Dodd
—Lloyd carp 114 Grove h do
—Martha L clk r 114 Grove
Davey Co The friction and bookbinders board Davey n Gillespie rd
—Leigh H pres The Davey Co Davey n Gillespie rd h at Glen Ridge
—William O v pres The Davey Co Davey n Gillespie rd h at Glen Ridge
Davidge Annie wid Warren A h 930 Broad
Davids George E truckman NY h 114 Lexington av
—M Adelle clk r 114 Lexington av
Davidsen T George elev constructor NY h 33 Norwood pl
Davidson George teller The Watsessing Bank h at Montclair
—Harry B foreman Lehn & Fink Inc h 3 Hinrichs pl
—Jennie tchr music 1080 Broad r do
—John rem to Pittsburgh Pa
—John A clk NY h (305) 214 Franklin
—John R plumber E Orange h 179 Ampere pky
—Louis P plumber 1080 Broad h do
—Martin slsman h (23) 202 Broad
—Miles A clk r 33 Ella
—Olive I tchr r 179 Ampere pky
—Rebecca T tchr r 9 Parkway E
—Robert L painter 102 Spruce h do
—Roy B emp TO&Co r 108 Belleville av
—W Howard plumber 998 Broad r 1080 do
Davie Rowland H rem to Montclair
Davies David pres Centre Tire Shop and Garage Inc 541 Bloomfield av r 1 Oakridge rd
—Edward J mech h (A1) 347 Belleville av
—Gladys M steno CSPinCo h at Glen Ridge
—Mabel D clk CSPinCo h at Glen Ridge
—Thomas E h 215 Ampere pky
Davimos Harry T sec-treas Bloomfield Auto Corp 457 Bloomfield av h at S Orange
Davis Amelia L wid Bush R laundrywkr h 42 Race
—Anna E wid Oscar h 79 Florence av
—Arthur lab r 42 Race
—Augusta H wid Charles A h 15 Broad
—Betty wid William r 18 Oak
—Callie emp 60 Beach r 18 Oak
—Carl C ice 297 Hoover av h do
—Caroline wid Edward h 143 E Passaic av
—Clara emp WLCo r 143 E Passaic av
—Clarence D foreman Scott & Bowne h 177 State
—Clifford C ins Newark r 112 Grove
—Dewey lab r 42 Race
—Edna laundrywkr r 607 Bloomfield av
—Edward M slsman h 20 Waldo av
—Edward S real est 143 E Passaic av h do

DAVIS ELECTRIC CO
contracting engineers and electric household appliances refrigerators and radio equipment 15 Central av Newark NJ—See p 51

—Emma wid Charles r 66 Franklin
—Flora L r 162 Thomas
—Frank h 125 E Passaic av

Davis

—Frank E printer Brooklyn NY h 11 Palmer
—Frank J emp PSTransCo h 9 Rawson
—Frederick H eng h 105 Morse av
—G Willard printer r 2 Chapman
—George E clk Lehn & Fink Inc h 2 Chapman
—George H eng NY h 16 Hawthorne av
—George W linotype opr h 162 Thomas
—George W Jr proof reader r 162 Thomas
—Grace A wid Paul h (C10) 64 Park av
—Harry L foreman W Orange r 119 Sylvan rd
—Helen E tchr music 15 Broad h do
—Ida M clk r 121 Berkeley av
—Jacob W r 43 Monroe
—Jasper lab h 31 Race
—John mach h 44 Lake
—John h 212 Broad
—John Jr druggist 16 Orange h do
—John Alfred physical director Hoboken h 65 Willard av
—John T supt (2) 50 Broad h at Glen Ridge
—Joseph J foreman Ward Baking Co h 215 N 17th
—Lillian L asst to health officer Municipal Bdg h 80 Monroe pl
—Margaret tchr Franklin School h at Glen Ridge
—Margaret drsmkr 15 Broad r do
—Marion clk GECo r 44 Lake
—Mary A wid James B died Sept 13 1929 age 86
—Menton r 71 Race
—Noble T slsman h 115 Washington
—O Louis clk r 79 Florence av
—Ralph L rem to Wallingford Conn
—Richard W emp GECo h 121 Berkeley av
—Robert chauf h 317 Franklin
—Rowena L r 79 Florence av
—Roy elec h (5) 385 Broad
—Sarah J wid John J H r 71 Carteret
—Walter lab r 20 Vine
—Walter E emp WLCo h 40 Grace
—William B h 144 Jerome pl
—William H slsman Newark h 11 Park
—William R dentist 648 Bloomfield av h at Glen Ridge
—Wright C packer h 13 Spruce
Davison John C slsman h (102) 88 Monroe pl
Dawkins Jennie wid George W h 24 Lawrence
Dawson Emma Mrs h 39 Charles
—Ethel emp WLCo r 39 Charles
—J Alvin credit mgr NY h 4 Morton
—Lillian A sec Newark r 4 Morton
—Mabelle E steno r 4 Morton
—Mary T wid Alfred r 50 Morse av
—William mgr Montclair h 92 Warwick
—Winnie clk PSE&GCo r 39 Charles
Day Clarence r 6 Fitzherbert
—Cora F rem to Montclair
—Ella wid George E r 18 Osborne
—Ernest r 47 Race
—Ernest C h 49 Park av
—Jacob chauf h 6 Fitzherbert
—John H chauf r 47 Race
—Joseph lab h 32 John
—Lorena G rem to Montclair
—Nursery Committee of League for Friendly Service 224 Broad
—Thomas L fireman h 19 Crown
—Thomas L Jr carp r 19 Crown

DAY W F & BRO
established 1886 caterers 12 Hill Newark NJ—See p 41

DeAdamo Lina W tchr Watsessing School h at Belleville
Dean Clarence C clk PO h 8 Warren

ERNEST WEILER
102 WALNUT STREET Telephone Montclair 1951
BIGGEST PAINT AND HARDWARE DEALER IN MONTCLAIR
DEVOE PAINTS RUSSWIN HARDWARE
MONTCLAIR, N. J.

WHO SELLS IT?
THIS MEDIUM HAS ANSWERED THIS QUESTION FOR OVER A CENTURY
CONSULT IT!

CALDWELL BUILDERS' SUPPLY CO. LUMBER, MASONS' MATERIAL AND MILL WORK
TELEPHONES 1500 AND 1501 CALDWELL Roseland Ave. and Erie Railroad, Caldwell, N. J.

CONSOLIDATED STONE & SAND CO.
CLOVE ROAD, MONTCLAIR HEIGHTS, N. J.
We can give you prompt delivery in any quantity of all sizes of crushed stone, clean and properly graded.
Tels. Montclair 8920 - 8921

Dean

—Edward F plumber h 36 Hinrichs pl
—Harriet E steno Lehn & Fink Inc r 8 Warren
—Herbert G rem to Baltimore Md
—Jennie emp WLCo r 18 Llewellyn av
—John mason h (1) 9 Fairview pl
—John R mgr 78 Myrtle av h at E Orange
—Joseph r 15 Thornton
—Joseph lab r 44 Willow
—Lottie Mrs h 26 Arch
—Matilda Mrs r 250 Bloomfield av
—Ralph A clk NY r 8 Warren
Deane George D instructor Newark h (5) 124 Morse av
DeAngelis Domenico A beauty shop 270 Montgomery h 266 do
Dearing Arthur A (Dearing Photo Service Co) 42 Llewellyn av h 124 Cleveland ter
—Photo Service Co (Arthur A Dearing) 42 Llewellyn av
DeBaun Amos (DeBaun's Express) 234 Franklin h do
DeBaun's Express (Amos DeBaun) 234 Franklin
Debillo Edward h (212) 204 Berkeley av
DeBoey Henry emp Ford Motor Co h 33 Baldwin pl
deBoisaubin Edward V h 117 Weaver av
DeBone Anthony tilewkr h 172 Harrison
DeCamp Emma Mrs h 20 Watsessing av
Dech Julia wid Peter h 37 Orange
—Mary H mach opr Newark r 37 Orange
Deckenback Charles M underwriter Newark h (5) 9 Fairview pl
Decker Adele L bkkpr r 117 Thomas
—Andrew J h 37 Baldwin pl
—Anna B wid Alvin h 8 Halcyon pl
—Charles E emp DL&WRR h 4 Dodd
—Esta G tchr r 51 Maple
—Frank printer h 117 Thomas
—George E slsman h 822 Broad
—Gustave caddy master Glen Ridge Country Club h 54 Yantecaw av
—Kenneth slsman h 210 Newark av
—Lillian B typist r 117 Thomas
—Lillian I office asst 6 Washington r 140 Sylvan rd
—Mark R ins adjuster Newark h 37 Florence av
—Raymond chauf Nutley h 140 Sylvan rd
—Robert J rem to Paterson
—Roy mgr Roseville h 19 Byrd av
—Ruth A tchr B High School r 8 Halcyon pl
—William A sec Irvington h 22 Baldwin pl
—William W hatter h 16 Beekman
—William W Jr radio service man Newark r 16 Beekman
deCommerce Albert prof NY r 139 Waldo av
Dederick George V rem to Brookdale
Dedman Samuel chauf h 18 Oak
Deering Eugene J eng h 326 Franklin
—Frances A emp WLCo r 326 Franklin
—Joseph emp WLCo r 326 Franklin
—Robert mgr 555 Broad r 326 Franklin
DeForeest John B acct h 220 Montgomery
—John M clk Brooklyn NY r 220 Montgomery
Deforest Duel R rem to Paterson
DeFrance Leon mach h 23 Chapel
DeGaugue Charles r 117 Thomas
Dege Edward clk h 51 Oakwood av
DeGennaro Filomena Mrs cleaner-repr 40 Race r do
—Maria P comptometer opr r 40 Race
—Vincent tailor h 40 Race
Deggett Albert lab h 30 Race
Degnan Eugene F r 43 Lake

Degnan

—James H h 398 Berkeley av
—John A policeman h 25 Henry
—Peter roofer h 144 Orange
—Peter A emp Nevins Church Press r 43 Lake
—Peter E fireman h 43 Lake
DeGraaf Lena wid Garret G h 322 Bloomfield av
DeGroot Cornelia wid William r 43 Grove
—John h 43 Grove
DeGrutolo Philip barber Montclair h 68 James
Degruttola Philip jeweler r 7 Mill
Dehagen Evelyn paperwkr r 285 Ampere pky
DeHart Frank A mach h 172 Ampere pky
—Harold G chemist r 172 Ampere pky
—John Y ins NY h 41 State
Dehnel Alexander C draftsman r 73 Davis av
—Edith A clk Newark r 73 Davis av
—Herman C chef Newark h 73 Davis av
—Margaret M clk Newark r 73 Davis av
Dejonge Cornelius tchr music 15 Willett h do
—Gertrude S cashier 42 Broad r 15 Willett
—Herman G chauf r 15 Willett
—Marinus ice Newark h 15 Willett
DeLafontaine Germaine L steno Newark r 25 Pitt
—Gustave A mach r 25 Pitt
—Louise wid David h 25 Pitt
—Morris A slsman NY r 25 Pitt
delaMotte Henry M clk NY r 95 Morse av
Delaney Grace h (202) 225 Liberty
—Joseph A Rev asst pastor Church of the Sacred Heart r 76 Broad
—Lawrence L clk Orange h 102 Willow
—Martin E h (411) 210 Franklin
—Mary wid John h 37 Main ter
DeLany Elbert W painter 12 Hickory h do
—Elizabeth S wid George W h 21 Sunset av
—George A trucking 21 Sunset av r do
—Vivian J quill winder r 21 Sunset av
Delany Edwin A slsman h 49 Davis av
—Leo B mgr Newark h 42 Johnson av
Delaporte James (Bloomfield Taxi Co) 551 Bloomfield av and conf 136 Glenwood av h 12 Maolis av
Delaware Lackawanna and Western Coal Co coal pockets Conger
—Lackawanna and Western Railroad passenger stations 18 Lackawanna pl 11 Watsessing av and freight station ft Conger
DeLawrence Domenic T student r 55 Broad
Delegro Antoinette wid Carmine h 14 Alva
Deleyenski Roman carp h 10 E Liberty
DelGrosso Carl rem to East Orange
DelGuercio Anthony M lab h 15 Bloomfield av
—Joseph lab h 237 N 16th
Delhagen Anzi mech r 1564 Broad
—Clarence E policeman h 1564 Broad
—George paperwkr h 285 Ampere pky
Delhaye Janet clk Newark r 85 Johnson av
—Leo mason h 85 Johnson av
Delisle Joseph weaver r 86 Spring
Della Riva John plasterer h 238 N 15th
Dellosso Thomas barber 295 Glenwood av h at Newark
DeLorenze Anthony emp GECo h 26 Maolis av
—Charles P toolmkr h 22 Thomas
DeLorenzo Caesar rem to Nutley
—Felix far h Sylvan rd
—Ida hairdresser emp 31 Broad h at Newark
—Joseph h 29 Thomas
—Joseph Jr printer r 29 Thomas
—Mary r Sylvan rd
—Medo mach Newark r Sylvan rd
—Pasquale shoe repr 102 Harrison h at Newark
—Rose knitter r 29 Thomas

Montclair Roofing Co., Inc.
ONE OF THE OLDEST AND LARGEST IN NORTHERN N. J.
"The Residence Roofers"
44 Valley Rd. Tels. Montclair 3752 Bloomfield 1681 Montclair, N. J.

486 VALLEY ST.
ORANGE, N. J.
Telephone 4090

CODEY SERVICE
DIRECTORS OF FUNERALS

77 PARK ST.
MONTCLAIR, N. J.
Telephone 5

DeLorenzo
—Theresa knitter r 29 Thomas
—William carp r Sylvan rd
DeLotell Charles E mgr (1) 15 Broad h (501) E Hill
DeLucca Domenick rem to East Orange
Demarest Amelia J r 35 Morse av
—Arthur K slsman r 23 Morton
—Charles H mayor Town of Bloomfield h 33 Clarendon pl
—Chester J bkkpr Newark h 95 Mohr av
—Claud E mach h 31 Norwood pl
—Edward P butter and eggs 12 Morton r do
—Florence B wid William E emp WLCo h rear 388 Belleville av
—Florence E clk r 12 Morton
—George L pres-treas NY h 12 Morton
—Harry E assessor Municipal Bdg h 23 Morton
—Iris M r 95 Mohr av
—Margaret Mrs r 1345 Broad
—Wilbur E eng r 1255 Broad
—William E far h 1255 Broad
DeMartine Frederick h 129 N 15th
DeMarzo Frank lab h 11 Newark av
DeMattia Lincoln printer Nutley r Sylvan rd
Dembeck Stephine steno r (206) 147 Franklin
Demeter Alfred L draftsman h 39 Hill
—Andrew student r 55 Broad
DeMiele Joseph mason 173 Harrison h do
Demmert Barbara wid Carl L h 96 Watsessing av
—Carl W (Franklin Arms) 200 Franklin r 96 Watsessing av
—Fanny G wid William r 117 Harrison
—Joseph G mach h 117 Harrison
—William C elec eng r 230 Franklin
DeMott Adele A steno r 176 Berkeley av
—Jean A rem to New York state
—Jessie P wid Frederick M h 176 Berkeley av
DeMoyne H Halstead r 11 Morton
DeMuynck Lucille Mrs r 123 Orange
DenBraven Garret elec h 760 Broad
Dence James H h 49 Grove
—Marion laundrywkr r 49 Grove
Dench William G rem to Montclair
DeNichols Tobias hatter h 124 Newark av
Denike Mary E wid Jacob h 141 Orange
DeNise Anna wid Frank r 92 Baldwin
Denison Charles C H emp Water Dept h 12 Jefferson av
—George H h 101 Newark
DeNito Frank P r 21 Smith
—Vincent M bricklayer h 21 Smith
Dennis Robert N slsman h (11A) 182 Ashland av
—Walter N Jr slsman r (11A) 182 Ashland av
Dennison Harry C mgr NY h 91 Linden av
—James P clk B Nat Bank r 91 Linden av
Denny Emerson mgr 130 Bloomfield av r inq do
DeNourie Ray F supv Newark r 110 State
Dentlinger Agnes T mgr Newark r 3 Baylis
Denton Frederick supt 24 Jersey h do
DePasqual Leonard tailor h 352 Broughton av
Depetris Fred E elec eng E Orange h 111 Mill
Depew Lester mach h 392 Bloomfield av
Derbyshire John insp WLCo r 85 Lake
—Thomas mach h 85 Lake
Dernberger Camilla r 83 Liberty
DeRogatis Jerry J mason h 192 N 17th
DeRose Carlo lab h (2) 100 Harrison
Derr Carl W sls eng NY r 214 Ashland av
—Charles F typemkr h 214 Ashland av
DeSantis Americo r 438 Beardsley av
—Louis mason h 438 Beardsley av
—Sigismondis r 438 Beardsley av

DeSanto
DeSanto Jennie M bkkpr 56 Broad r 126 N Spring
—Salvatore h 126 N Spring
Deschaine Edward V clk PO r 131 Waldo av
Desmarais Alfred C elec h 78 Baldwin
—Omer emp WLCo h 305 Ampere pky
DesPensiere Angelo mgr Whelan Drug Co Inc 48 Washington h at Newark
Detthof Henry gardener r 114 Montgomery
Deubel George r 146 N 16th
Deus Otto mach h 163 Walnut
Deutschberger Caroline C wid Emil E h 199 Jerome pl
—Margaret H clk r 199 Jerome pl
Devey Edwin r 1288 Broad
—Hannah E wid William E h 90 Mohr av
DeVilbiss Wyeth elec eng NY h 33 Berkeley pl
Devlin George J detective NY h 160 Hoover av
—Isabelle B steno Newark r 160 Hoover av
DeVogel Cornelius foreman Passaic h 666 E Passaic av
Devore Henrietta r 170 Berkeley av
DeVote Cora B wid Andrew r 14 E Hill
Devoti William J elec plater h 52 Morse av
Dewar Charles H meat NY h 184 Thomas
—James mach h 146 Chester av
DeWitt Jerome P artist NY r 94 Berkeley av
—Lydia A tchr r 94 Berkeley av
—Moses J lawyer 94 Berkeley av h do
Dexheimer Ezra H letter carrier h 60 Linden av
—Fredericka bkkpr r 9 Royalton pl
—Margaret bkkpr h 9 Royalton pl
Dexter Earl G jeweler h (409) 11 Park pl
Dey Arthur W steno r 83 Watsessing av
—Christine J steno r 83 Watsessing av
—John H foreman Fries Bros h 83 Watsessing av
—Madeline r 19 Floyd av
—Mary Mrs laundrywkr h 19 Floyd av
—Raymond F h (202) 204 Berkeley av
Deyo Harrison E rem to New York city
Deyter Edward mach h 152 Jerome pl
Dezerens Charles F h 43 Walters
Diamond Mills Paper Co mfrs Broad n Incline Plane
Dianella Alexander shoe repr h 5 Maolis av
—Antonio shoe repr 134 Washington h 154 Glenwood av
Diard Alexander elec h 72 Gillespie rd
DiBella Vincenzo grocer 2 Chester av h do
DiBenedetto Anthony student r 55 Broad
—Giuseppe lab h 139 Harrison
—Luigi lab r 139 Harrison
Dick A Blaikie acct h (8) 42 Park av
—A Carl eng WLCo h 50 Osborne
—Caroline wid James F r 50 Osborne
—Henry K textile expert h 94 Ella
—Irving B chemical eng Astoria NY r 50 Osborne
Dicke Allan A pres Pioneer Heat Regulator Corp 111 Orange h at Montclair
—Carl H v pres-gen mgr Pioneer Heat Regulator Corp 111 Orange h at Nutley
Dickerson Edward E cashier Montclair r 41 Spruce
—Fern tchr B High School h at E Orange
—Frederick eng Jersey City h 93 Sylvan rd
—Malcolm draftsman h 324 Franklin
Dickins Lavenia wid Charles r 10 Floyd av
Dickinson Harry rem to East Orange
—Rose tchr Fairview School h at Newark
—Tom rem to East Orange
Dickson Alfred E engraver h 34 Morse av
—Thomas h 11 Mill
—William foreman Newark h 125 Waldo av

SAVOY PRESS INC. Printing-Engraving-Lithographing
280 BLOOMFIELD AVE. TELEPHONE 10244 MONTCLAIR, N. J.

Who Sells It? This Medium has Answered this Question for Over a Century. Consult It!

THE BLOOMFIELD NATIONAL BANK AND TRUST COMPANY Consolidated as

THE BLOOMFIELD BANK AND TRUST COMPANY

SERVICE
Metropolitan Banking Facilities
Backed by Large Resources
Strong Management and Wide Experience

DiCola

DiCola Salvatore sheetmetalwkr h 33 Bloomfield av
Dieck George E ins Newark h 55 Davis av
Diefenderfer Allen F rem to Montclair
Diego Paul presser h 17 Oakwood av
Diehl George A mach h 21 Glenwood av
Dieleman Charles clk r 51 Linden av
Diercks John H auditor NY h 11 Vernon ter
Dieschlag Hirsch (Sunset Av Tailor) 3 Sunset av h 844 Broad
Diesem Henry rem to Irvington
Diesen Edward eng Newark h 95 Davis av
Dieter Harry I r (A9) 64 Park av
Dietrich Charles W sec Peerless Tube Co Inc 46 Locust av h at Brooklyn NJ
—William F stationery NY h 100 Liberty
Dietz Charles chemist h 52 Llewellyn av
—Ewald Jr chemist h 53½ Myrtle
DiGennaro Antonio h 109 N 16th
Digeno Michael ice 90 Montgomery h do
DiGeorge Antonio h 14 Crown
DiGirolomo Giuseppe student r 55 Broad
Dikovics John prof Bloomfield Theological Seminary h at Glen Ridge
DiLauri Joseph laundry Belleville h 237 N 15th
Dilley Ansel F emp GECo h 165 Willow
—Ansel T h 34 Prospect
—Arthur W clk Newark r 52 Charles
—J Boyd r 165 Willow
Dillon Adelaide H steno r 279 Berkeley av
—F Sherman actor r 279 Berkeley av
—Gertrude steno r 5 Arlington av
—Herbert C archt r 279 Berkeley av
—James F carp h 20 Lake
—John F chiropractor (206) 330 Glenwood av h 279 Berkeley av
—Mary nurse 5 Arlington av h do
—Robert J clk PO r 20 Lake
—Ruth R steno r 20 Lake
—Thomas L clk PO r 20 Lake
Dilworth William R mgr Kearny h 125 Linden av
DiMaio Alphonso tailor h 108 Harrison
—Anthony mason contractor r 186 Harrison
—Ralph lab h 186 Harrison
—Severino mason 108 Harrison h do
DiMatteo Angelo r 87 Mill

DIME SAVINGS INSTITUTION OF NEWARK N J THE
780 Broad (one door from Market) Newark NJ—See p 35

Dimek Valerian cemeterywkr h 76 James
Dimeo Salvatore (Dimeo & Misuraca) 3 Chester av h at Belleville
—& Misuraca (Salvatore Dimeo-John Misuraca) real est 3 Chester av
Diminiski Frank emp 879 Broad r do
Dimler Homer E slsman h 27 Lexington av
Dimmick Charles vegetables Montclair h 5 Grove
—Cora Mrs laundrywkr h 46 Prospect
—Edward fireman BFD r 28 Beekman
—Frank C policeman r 6 Bay av
—Helen H steno r 19 Davey
—Helen P Mrs mgr 28 Washington r 6 Bay av
—Katherine r 19 Davey
—Valentine emp TO&Co h 19 Davey
Dinges Frederick G real est-ins 120 Bloomfield av h at Glen Ridge
—Joseph W toolmkr h 24 Davey
Dingley Charlotte r 150 N 15th
Dinnerman Nathan dry goods 43 Washington h (2) 132 do
Dinwoodie David mach h 87 Willett

Dio

Dio Salvatore lab h 10 Salter pl
Dionne Flora wid Ernest r 245 N 17th
DiPaola Annie Mrs h 248 Ampere pky
—Florence r 248 Ampere pky
Dipman Carl W editor NY h 28 Warren
Dippel William F assembler WLCo h 9 Sampson
Dipple Ellen wid Richard emp 463 Franklin r do
—Frederick mach h 36 Irving ter
—William auto mech r 36 Irving ter
Dirk Andrew H sls eng h 223 Ampere pky
—Walter H slsman h (206) 214 Franklin
Dirlam Robert J metal weather strips 98 Davis av h do
Dirner Irme steno Newark r 263 Watchung av
—Joseph A foreman Newark h 263 Watchung av
DiSalvo John photographer 563 Bloomfield av h at Paterson
Disbrow Charles H bkkpr NY h 94 Thomas
—Josephine C r 94 Thomas
D'Isidoro Fiore student r 55 Broad
DiSilvestro Daniel lab h 197 N 15th
Dispenza Rosalie wid Vito r 77 Floyd av
Dispenzere Charles A barber 15 Broad h 67 Clinton
Dispenziere Carl emp Newark h 305 Ampere pky
Ditmars John elec h 35 Berkeley pl
—John emp TelCo r 74 Floyd av
—Ralph J emp WLCo h 74 Floyd av
DiToro Dominick student r 55 Broad
D'Itri Frank chauf h 17 Bloomfield av
Dittig Albert H slsman h (7) 189 Liberty
Dittmor Moritz chemist Lehn & Fink Inc h (310) 165 Franklin
Dittrich Frank H mech h 48 Baldwin
Ditzenberger Mary wid Henry rem to Ridgefield
Divenuta Biagio tailor h 264 Ampere pky
Diveny William H clk h (C6) 19 Dodd
Divine Charles Jr agt Newark h 265 N 15th
Divito Michael lab h 250 Ampere pky
Dixon A Maude wid Thomas r 113 Spruce
—Beatrice D student r 113 Spruce
—Lewis M mfr NY h 47 Woodland rd
—Samuel mach-supt 5 Park h do
—William H mgr NY h 80 Brighton av
Doane Harriet L Mrs hairdresser Ridgewood r (307) 355 Belleville av
Dobbs Mildred tchr Franklin School h at Glen Ridge
Dobie Cyril clk h 443 Bloomfield av
Dobkowski Frank baker h 18 Cottage pl
Dobrowanski Antoni mach h 67 Ketner
Dobrowolski Julian carp h 98 Curtis
Dodd Albert I foreman NY h 163 Weaver av
—Allison pres The Bloomfield Bank and Trust Co Bloomfield av c Broad The Bloomfield Cemetery Co 383 Belleville av The Watsessing Bank Watsessing Centre and sec Bloomfield Tennis Club 12 Liberty h 307 Belleville av
—Anna R h 446 Franklin
—Augusta Mrs mach opr r 79 Race
—E Davey v pres The Davey Co Davey n Gillespie rd h at Glen Ridge
—Elmer S h 78 Linden av
—John A treas-sec The Davey Co Davey n Gillespie rd h 317 Belleville av
—John A Mrs sec Town Improvement Assn 82 Broad r 317 Belleville av
—Joseph A carp 36 Benson h do
—Katherine I r 446 Franklin
—Loretta E wid Raymond bkkpr r 187 Broad
—Louis F pres Bloomfield Title and Mortgage Guaranty Co of NJ 21 Lackawanna pl h at Montclair

THE SLAYBACK-VAN ORDER COMPANY
Lumber, Masons' Materials, Coal, Wood and Ice—Phone 28—Caldwell, N. J.

JOHN BLONDEL & Son
COAL - COKE - FUEL OIL

EDMUND R. HALSEY CIVIL ENGINEER AND SURVEYOR
79 ACADEMY ST. Tel. 3157 Mulberry NEWARK, N. J.

Dodd
—M Estelle tchr Watsessing School h at E Orange
—Margaret r 250 Bloomfield av
—Margaret S wid John C S h 16 Walnut ter
—R Alvin rem to Westfield
—Ralph W condr ERR h 325 Franklin
—Willard acct h 103 Spruce
—William lab r 79 Race
Doddview Apts 11 Dodd
Dodelin Frederick A mech eng h 83 Floyd av
Dodge Alice T socialwkr NY r 155 Willard av

DODGE BROS MOTOR CARS

Central Motor Car Co distributors 81-85 Washington—See p 23

DODGE BROS TRUCKS

Central Motor Car Co distributors 81-85 Washington—See p 23

—Ethel T priv sec NY r 155 Willard av
—James A editor Newark h 155 Willard av
Dodson Theodore W mech h (307) 147 Franklin
Doe Alta S h (B8) 64 Park av
—L Herbert asst eng ERR h 128 Parkway W
Doerflein Edward L chauf h 18 Cedar
Doering Richard rem to Newark
Doetterl Albert F plumber r 307 Broad
Doherty George W Rev pastor Newark h 21 Martin
Dohrmann Frank H clk Newark h 42 Williamson av
Dohrn Yoken rem to Germany
Doklia Anna wid Joseph emp 130 Willard av r do
Dolacinski Anton C painter h 44 Prospect
Dolan Barbara R clk r 47 Baldwin
—Elizabeth M clk r 47 Baldwin
—James J millwright h 47 Baldwin
—James J Jr mgr Belleville r 47 Baldwin
—Mary J clk r 47 Baldwin
—Thomas mgr 316 Glenwood av h 14 Gillespie rd
Doland Paul K student r 9 Berkeley Heights Park
Dolbeer Donald clk h (508) 55 Monroe pl
Dolfinger Andrew L silversmith h 116 Chester av
Dolinski Joseph F emp WLCo h 205 Broughton av
Doll John gardener r 13 Hill
Dollar Cleaners and Dyers (Louis Rubenstein) 594 Bloomfield av
Dollinger Irma steno Nutley r 136 Demarest av
Domaleski Bernard draftsman r 43 Yantecaw av
—Eva wid Joseph h 25 Broughton av
—Joseph rem to Arlington
—Sophie emp WLCo r 25 Broughton av
Domalewski Jacob carp h 9 Birch
—John rem to Long Island NY
Domanowski Stanley baker 68 Mill h do
Dombroski Karol hatter h 189 Hoover av
Dominick Michael hatter h 125 Baldwin pl
Donahue Alice T clk r 55 Grace
—James slsman h (3) 100 Harrison
—James A mech h (21) 5 Royalton pl
—John mach h 136 Weaver av
—John F rest Montclair h 24 Willow
—Robert F acct NY h 18 Evergreen av
—William F emp PSE&GCo h 55 Grace
Donaldson John mech h 26 E Hill
—Myrtle L wid Joseph S r 411 Abington av
—Robert M C slsman r 26 E Hill
Donaly Helen M clk NY r 139 Chester av
—James L jeweler h 139 Chester av
—Leslie K rem to East Orange
—Viola F clk Newark r 139 Chester av
Donan Leander car washer h 15 John

Donavan
Donavan Johanna clk 230 Broad h 13 Benson
Donenfeld Max clk h (6) 32 Washington
—Morris tailor 140 Washington h do
Donker Cornelius A bkkpr h 181 Berkeley av
—Madeline H steno 56 Broad r 181 Berkeley av
Donnelly Clarence M (Riders Rest Service Station) 2 Montgomery h at Belleville
—Eugene W buyer E Orange h 52 Ernst av
—Harriet Mrs r 43 Llewellyn av
—John J lab r 158 Lakeview av
—Joseph J mach WLCo h 15 Ketner
—Marietta r 116 Belleville av
—Patrick r 15 Linden av
Donohue Bessie Mrs usher Newark h 128 Bloomfield av
—John J emp Bakelite Corp h 173 Hoover av
—William plasterer h 158 Lakeview av
Donovan Donald R r (109) 210 Franklin
—Hannah bkkpr r 35 Benson
—John F chauf h 168 Walnut
—Richard P emp SOilCo h 14 Floyd av
—Thomas J clk NY r 234 Newark av
—Timothy M Rev pastor Church of the Sacred Heart h 76 Broad
Donowski Leopold papermkr h 62 E Passaic av
Dooley George L cabinetmkr h 40 Berkeley av
—J Henry mach Newark h 405 Berkeley av
—James rem to Cedar Grove
Doolittle Howard L chauf PO r 16 Willett
—Louis E carp h 16 Willett

DOONER & SMITH CHEMICAL CO

chemicals and manufacturers supplies 374-376-378 Mulberry and 246-258-260-262 NJ RR av Newark NJ—See p 68

Doran Catherine A emp C S Pin Co r 30 Farrand
—James clk NY h 84 Franklin
—Margaret G r 30 Farrand
—William P emp CSPinCo h 30 Farrand
Dorch James H rem to East Orange
Doremas Louis S rem to Montclair
Doremess Edna L Mrs priv sec 56 Broad h at Montclair
Doremus Adele clk r 167 Berkeley av
—Catherine wid Henry r 1474 Broad
—Harry I policeman h 22 Davey
Doress Nathan slsman NY h 48 Pitt
Dorff Louis A elec eng NY h (43) 55 Park av
Dorfman M Israel mgr Argonne Forest Tailors 182 Broad h (22) 202 do
—Rebecca (Argonne Forest Tailors) 182 Broad r (22) 202 do
Dorian Daniel rem to Newark
Doriety Thomas r 127 Lexington av
Dorland Joseph W ins NY h (21) 294 Montgomery
Dorman Howard M h 177 LaFrance av
Dorniak Albin B (Bloomfield Auto Top & Radiator Co) 9 Ward h 134 Broughton av
Dorosiewicz James Z mech h 19 Gillespie rd
Dorrothy Harry S clk NY h 18 Stockton
—Leland E printer NY h 74 Berkeley av
Dorsh Edwin W rem to Belleville
Dorting Emil E eng h 62 Hinrichs pl
—Oscar h 60 Hinrichs pl
Dorwarth Harry L rem to Pittsburgh Pa
Dotter Emile G carp h 217 Bloomfield av
Dotterwich Walter W mgr 414 Broad h at Nutley
Dotzauer Francis C acct h 47 Davis av
Dougan Phillip r (12) 382 Bloomfield av
—Winifred h (12) 382 Bloomfield av

ESSEX TITLE GUARANTY & TRUST CO.
GUARANTEEING TITLES A SPECIALTY
Every Facility for Quick and Accurate Work
483 Bloomfield Avenue Tel. Montclair 1551 Montclair, N. J.

JAMES MOONEY, INC. REAL ESTATE Montclair Centre Telephones 9600-1-2

P.O.N. COAL SERVICE-QUALITY-WEIGHT FEIGENSPAN NEWARK MULBERRY 1960 EAST ORANGE ORANGE 0473

Dougherty

Dougherty Edward A student r 94 Park av
—Emma L photographer NY r 14 Linden av
—Frank employment mgr 261 Grove h 21 Elmwood av
—Frederick M sign contractor E Orange h 32 Lakewood ter
—George H acct NY r 74 Park av
—George L emp DL&WRR h 46 Prospect
—George P Rev rector Glen Ridge h 74 Park av
—Herbert slsman h (E10) 64 Park av
—John G chiropodist (3) 44 Washington h 38 Berkeley av
—Mildred rem to Verona
—Robert peddler h 42 John
—Susanna Mrs tchr r 21 Elmwood av
Douglas Emma r 5 Race
Douglass Charles S carp h 40 Williamson av
—Cecil C supt 275 Glenwood av h do
—Howard R painter h 241 E Passaic av
—Margaret D emp WLCo r 239 Newark av
—Robert B emp WLCo h 239 Newark av
—William B agt Orange h 73 Evergreen av
Doull Percy C compositor h 5 Willard av
—Reginald S asst eng NY r 5 Willard av
Dove Georgie Anna Mrs h 12 Besida
—Maud I tchr h (302) 225 Liberty
Dow Ella wid Augustus r 54 Franklin
Dowbekin John candymkr h 72 Lake
Dowd James A emp TelCo h 19 Delaware pl
—Paul emp WLCo r 56 Ella
—Tennyson eng r 231 Newark av
Dowden William W Jr mgr NY h 109 Demarest av
Dowling John H slsman h 184 Montgomery
—Thomas L banker NY h 79 Franklin
Downer Harry E emp WLCo h 18 Myrtle
Downey Edward J tel opr h 168 Walnut
—Francis clk h 21 Floyd av
—Gladys J steno r 11 E Liberty
—Howard A clk NY h 45 Maolis av
—Michael E emp ERR h 11 E Liberty
—Patrick watchman h 79 N 13th
—William A brasswkr h 226 Montgomery
Downie Edward J eng NY h 1 Coolidge av
Downing John emp Lehn & Fink Inc h 33 Newark av
Downorowicz Anastasia emp WLCo r 41 Pulaski
—John lab h 41 Pulaski
—John J emp GECo r 41 Pulaski
—Joseph emp town h 47 Baldwin
—Lena Mrs dry goods 106 Broughton av h do
Downs Catherine A wid Herbert F h 98 Willow
—Eleanor S Mrs r (29) 204 Franklin
—Florence asst librarian 90 Broad h at E Orange
—Joseph L emp GECo r 71 Grove
—Laura E Mrs r 159 N 16th
Doyle Elwood R clk h (8) 67 Franklin
—Emmanuel emp TO&Co r 72 Pitt
—George H slater r 166 Hoover av
—Ina F Mrs tchr B High School r 103 Belleville av
—James J emp Newark h 82 Clark av
—Jennie T wid William E h 103 Belleville av
—Joseph jeweler h 216 N 15th
—Walter T garage Verona r 103 Belleville av
Drabble Arthur clk NY h 96 Watsessing av
Drachler Francis mech h 15 Waverly ter
Draffin George L auto supplies Montclair r 93 Orchard
Drager Fred V engraver h 237 E Passaic av
—Kate wid David r 257 E Passaic av
Drago Frank fish 5 Chester av h at Montclair
Drake Albert L painter r 54 Olive

Drake

—Edla B Mrs h 159 N 17th
—Elvin H slsman Newark h 60 Ernst av
—George R supv NY h 481 Abington av
—Harry B wool comber h 10 Almira
—James B supv NY h 438 Abington av
—Joseph T insp NY h 63 Newark av
—William welder h 159 N 17th
Draper Ella L r 18 Church
—Mary M h 18 Church
Drehar Eva wid Otto r 64 Charles
—Fred plasterer r 64 Charles
Dreher Daniel M lab h 67 Newark av
—John E r 67 Newark av
Drejewicz Theresa wid Wladyslaw h 280 Hoover av
Dresch Charles F huckster h 266 Grove
—Charles F Jr huckster r 266 Grove
Drew Anna M Mrs (Birchcliffe Lodge) 112 Broad h do
—Ella nurse 69 Clinton r do
—William A painter h 119 Washington
Drewry Jane bkkpr B Trust Co h at Irvington
Dreyer Ernest H clk r 413 Berkeley av
—Victor H acct h 413 Berkeley av
Driggs Frank H chemist WLCo h (C5) 64 Park av
—Howard W tchr h (506) 55 Monroe pl
Drisco Bertha tchr r 80 Monroe pl
Driscoll Daniel mach h 44 Waldo av
—Milton F foreman W Orange h 33 Linden av
Driver Frederick Mrs steno 230 Broad h 111 Orchard
—James B rem to Connecticut
Droll Emil mach h 276 Ampere pky
Droste Herman emp GECo r 70 Mill
Drozdowicz Michael T elecwkr h 20 Howard
Drozdowski John peddler h 68 Broughton av
Drudy Anne h 127 Liberty
—Joseph F (D M C Realty Co) 595 Bloomfield av h 33 Ella
—Michael A meat-produce 126 Liberty h 91 Orchard
—Patrick J fireman h 193 Thomas
—Thomas P r 193 Thomas
Drum George h 436 Franklin
Drummerstedt Louis mech h 97 LaFrance av
Drummond Mae r 137 Demarest av
—Thomas J h 137 Demarest av
Drury Arthur lab h 407 Abington av
—Sydney C r 407 Abington av
D'Stefano Mario shoe repr 153 Grove h at Belleville
Dsurney John mach h 25 Curtis
Du-Art Printing Co (Harry Flauss-Charles F Hovet) 70 Washington
Dubbs Frederick S slsman h (308) 88 Monroe
Dube Andrew emp WLCo h 243 N 17th
—Eliodore emp WLCo h 31 Jefferson av
DuBois Curtis W whol sausage 55 Mohr av h do
—Vernon H rem to New York city
Dubois Clifford L acct h 26 Morton
—Richard S mgr Newark h (27A) 182 Ashland av
DuBoyce Edward J mach r 24 Orchard
—Elvira L steno r 24 Orchard
—Mary A wid Elihu P h 24 Orchard
Dubs Caroline wid Joseph h 188 N 15th
Dubuar Arthur S circuit testing eng h 806 Broad
Duckworth Archie L slsman h 21 Race
—Fulmer h 12 Floyd av
—Joseph driver h 19 Jefferson av
Duczer John student r 55 Broad
Dudas Charles mech r 436 Broughton av

Fidelity Union Trust Company
NEW JERSEY'S LARGEST BANK

R. H. SEE COAL CO. HEATING OIL Tel. 19
131 BLOOMFIELD AVE. MONTCLAIR, N. J.

Dudgeon

Dudgeon James K rem to Brooklyn NY
Dudley Carlton L elec eng Newark h 51 Hawthorne av
—Shepard h 49 Park av
Duffey Clifford R mgr 265 Watsessing av h at E Orange
Duffy Delia wid Michael h 37 Lake
Dugan Charles J elec r 85 Berkeley av
—George W mgr Newark h 39 Montgomery
—Mary emp 307 Belleville av r do
Duggan James J emp PSE&GCo h 248 Ampere pky
—James R bkkpr r 40 N Spring
—Marie T tel opr NY r 40 N Spring
—Patrick F office mgr Hoboken h 40 N Spring
Dugmore Harold carp h 119 Willow
Duhamel Adolph slsman h 6 Gillespie rd
Duke Charles L h 317 Bloomfield av
Dulthie Edward rem to Detroit Mich
Dumas Beatrice tchr r 132 Ashland av
Dumham Arthur H elec r 28 Florence av
Dunbar Alice M r 20 John
—Alida C wid John B h 208 Liberty
—Katherine C packer r 20 John
—Kathryn M tchr r 225 Liberty
—Louis S archt r 208 Liberty
—Mary A h 20 John
—Mary G clk Newark r 101 Davis av
—Patrick J mgr WLCo h 101 Davis av
—Percy emp GECo h (204) 225 Liberty
—Sarah S drsmkr 20 John r do
Duncan David J mech h 116 Myrtle
—David J mason h 437 Beardsley av
—David J toolmkr h 454 Beardsley av
—G Edward emp GECo h 340 Hoover av
—Hugh r 437 Beardsley av
—James T emp WLCo h 102 Fulton
—James Y clk r 454 Beardsley av
—Jean H steno r 454 Beardsley av
—Johann S bkkpr B Bank and Trust Co r 454 Beardsley av
—Lilias M steno r 454 Beardsley av
—Mary A nurse 102 Fulton r do
—May N bkkpr B Savings Institution r 102 Fulton
—Robert C painter r 102 Fulton
—Tessie M emp GECo r 437 Beardsley av
Dundon Lewis J real est and pres Dale Realty Co Oakmont Investment Co Inc 56 Broad and Oakmont Refrigerating Co Inc 82 do h at Glen Ridge
—Roscoe C tchr E Orange h 45 Park av
Dungan Lucy A Mrs h 22 Molter pl
Dunham John M h (303) 68 Park av
Dunigan Edna C clk B Bank & Trust Co r 23 Hill
—James J clk Henry Block h 17 Henry
—Julia N drsmkr 31 Hill h do
—Marion G clk NY r 35 Hill
—Mary C trimmer r 31 Hill
—Michael A mach h 23 Hill
—Michael A Jr clk PO h 35 Hill
—Muriel K clk r 17 Henry
—Paul J clk PO r 23 Hill
—Peter F clk r 23 Hill
—Robert r 35 Hill
—see Dunnigan
Dunklin Joseph carp r 97 Orchard
Dunlap Aurie J rem to Glen Ridge
—Aurie N rem to Glen Ridge
—G Katherine rem to Glen Ridge
Dunleavy Agnes clk Newark r 9 Hill
Dunlop William h 44 Charles
Dunn Edith T tchr Fairview School h at Newark

Dunn

—Elizabeth Mrs r (8) 382 Bloomfield av
—Frank E contractor Newark h 79 Day
—George E mason h 78 Chester av
—George E Jr h 78 Chester av
—John A clk NY h 62 E Passaic av
—Miriam Z student r 78 Chester av
—Robert taxis Newark r 81 Yantecaw av
—Thomas J mech h 329 Franklin
—Walter T acct h 61 Charles
Dunne John mach Newark h 262 Ampere pky
Dunnican G Walter chief eng Lehn & Fink Inc h 838 Broad
Dunnigan C Alice typist r 120 Walnut
—John H foreman 35 Farrand h 120 Walnut
—see Dunigan
Dunthorn Cyrus W rem to Nutley
—Winifred rem to Nutley
Dunwoody Margaret C nurse 67 Linden av r do
—William h 67 Linden av
—William E clk Newark r 67 Linden av
Durand Florence clk r 53 Gillespie rd
—James emp WLCo h 265 N 17th
—Timothy clk h 53 Gillespie rd
Durboraw Charles H clk h 162 Newark av
Durham Louisa wid William H r 343 Berkeley av
Durkee Merritt E rem to Summit
Durkin F J Lumber Co 4 Belleville av
—Frank J pres-treas F J Durkin Lumber Co 4 Belleville av h 125 Essex av
Durling Annie R wid William A r 7 Lobell ct
Durning Charles A watchman Bloomfield Savings Bank h 52 Hill
—Josephine E clk Bloomfield Bank & Trust Co h at Montclair
—William F (Durning & Napolitan) 699 Bloomfield av h 47 Hill
—& Napolitan (William F Durning-Ross Napolitan) rest 699 Bloomfield av
Durocher Harold F painter h Sylvan rd
Durr Catherine emp WLCo r 14 Stockton
—Edna S emp The Salvation Army r 29 Lexington av
—Eleanor J tchr r 33 Osborne
—John A carp h 26 Almira
—Joseph A plumber h 33 Osborne
—Lillian A hairdresser Montclair r 33 Osborne
—Nellie emp WLCo r 14 Stockton
Durward Ina emp WLCo h 20 Thomas
Dusche August F eng Newark r 432 Beardsley av
—Katherine wid Fred h 432 Beardsley av
Duschlag Hirsch r 844 Broad
Dussinger Harvey r 37 Sunset av
Duval Evelyn rem to Oakland
Duym Jeanette tchr r 280 Franklin
Dwelle Elizabeth B tchr Carteret School h at E Orange
Dwodwine Mary A domesticwkr r 21 Bloomfield av
Dwyer Anna wid William M h 80 Berkeley av
—Francis B eng Town r 94 Hazelwood rd
—Kenneth beauty shop 6 Molter pl h do
—Kenneth C paper hanger h 44 Dodd
—William F mech r 20 Dodd
Dyal Emily student r 100 Williamson av
—LeRoy exporter NY h 100 Williamson av
—Thomas h (22) 177 Liberty
Dyar Jane H tchr h (308) 204 Berkeley av
Dyer Daniel J printer Newark h 161 Willow
—Edward driver h 23 Waldo av
—Frederick h 284 Ampere pky
Dykes Alexander emp WLCo h 62 E Almira
Dynan John J clk h 232 Ampere pky

If You Have The Girl BERTL Has The DIAMOND
Absolutely No Inferior Stone Sold
46 SPRINGFIELD AVENUE, NEWARK, NEW JERSEY
Serving 4 Generations
Of Satisfied Customers

ESTABLISHED IN TOWN THIRTY YEARS
DAVID HARRIS
Painting and Decorating Contractor
44 North View Avenue Telephone 1534 Upper Montclair, N. J.

CHARLES BAHR & SON, INC. DURRELL ST. VERONA, N. J.
COAL, LUMBER AND MASONS' MATERIALS TELEPHONES VERONA 5501-5502

STEPHEN E. VAN ZANDT
CARPENTER, CONTRACTOR AND BUILDER
86 GORDONHURST AVENUE MONTCLAIR, N. J. TELEPHONE MONTCLAIR 9266

Dynner

Dynner Eugene sec Riger Hauseing Corp 2 Barnett h at Union
Dyotte Albert H r 14 Belleville av
—Albert J carp h 14 Belleville av
—Wilbur H elec r 14 Belleville av
Dysart John O foreman Newark h 120 Demarest av
Dyson Edward L chauf h 22 West
Dziedzic Jacob shoe repr Passaic h 9 Pettit
—John r 9 Pettit
—Stephen candywkr r 9 Pettit

EADIE HUGH stone cutter h 120 Lexington av
—Hugh Jr r 120 Lexington av
—Margaret bkkpr r 293 Ampere pky
—Margaret wid William h 293 Ampere pky
Eagan Cornelius R clk r 40 Beach
—Sarah M wid Cornelius J h 40 Beach
Eagar William T emp TelCo h 211 N 17th
Eagle Grocery Co The 401 Broad and 735 Bloomfield av
—Malcolm r 844 Broad
Eagleson Ethel G Mrs emp WLCo r 37 Lawrence
Eakley George E emp PSRyCo h 417 Berkeley av
Eales Malcolm A L eng h 43 Fulton
Earl James E mgr Newark h 119 Sylvan rd
Earle Edward elec r 117 Liberty
—Eldon A eng h 34 Morton
—Royal F clk h 18 Rowe
—Sadie Mrs r 117 Liberty
Earley Julia A rem to East Orange
Easa Jaghab com merchant NY h 157 N 15th
East Passaic Av Market (Frank Kaminski) meat 69 E Passaic av

EAST RIDGELAWN CEMETERY

Main av Delawanna NJ—See insert opp contents
Eastern Tool and Mfg Co wire goods 129 Bloomfield av
Eastes William T tchr music 45 Morse av h do
Eastman John B telegrapher NY h 71 State
—Mary E wid William E r 11 Liberty
Eastty Robert B slsman NY h (6) 45 Park av
Eaton Charles W artist 63 Monroe pl h do
—Frank J radio eng Nutley h 174 Hoover av
—Margaret S tchr Fairview School h at Paterson
—Robert C G paymaster Newark h 31 Jefferson av
—Warren P slsman h 17 Elmwood av
—William slsman h 23 Arch
—William F plumber h 51 Bell
Ebbets Edward A r (5) 27 Park pl
—Harry H ins NY h (5) 27 Park pl
—Selina A r (5) 27 Park pl
Eberhart Milton F archt NY h (210) 70 Park av
Eberiel Julius lab h 46 Charles
Ebert Augusta J steno r 140 Leslie
—George H slsman h 140 Leslie
Eble Eliza wid William h 144 Berkeley av
Eckel Albert carp h 14 Ella
—Alexander J emp WLCo h 134 N 15th
—Karl C clk NY h 165 Williamson av
Eckert Henry C janitor h 70 Lake
—Minnie Mrs wid Frederick housekpr r 70 Lake
—William G mfr NY h 18 Williamson av
Eckhardt Otto C plumber h 23 Walters
Eckhoff Henry driver h 19 Sherman ct
Eckman Edith rem to Orange
Economy-Built Homes Corp real est 53-55 Washington
Edden Ernest A real est 212 Montgomery h do

Edden

—Harold ins Newark h 39 Byrd av
Eddy John H chauf h 216 Broad
Edell Frances emp WLCo r 68 Clearfield av
Edelmann John baker h 96 Davis av
Edelmeyer Addison W collector h 137 Waldo av
—Edward W artist r 137 Waldo av
Edgar Charles R r 93 Valentine rd
—David G r 93 Valentine rd
—Harvey painter Montclair h 44 Johnson av
—John carp h 93 Valentine rd
—Ruth A Mrs rem to Nutley
—William J h 5 Park
Edgerley Bertha J wid John h 53 Ella
—John D asst treas Bloomfield Savings Institution 11 Broad r 53 Ella
—Raymond asst to pres The Bloomfield Bank and Trust Co Bloomfield av c Broad r 53 Ella
—& Gilson Inc coal-real est-ins 5 Watsessing av
Edland Joseph L mach h (7B) 11 Dodd
—Laurence rem to Connecticut
Edling Anna r 250 Bloomfield av
Edlund Gustave W chauf h 28 Farrand
Edmonds Ernest W tester GECo r 115 Baldwin
—William emp GECo h 115 Baldwin
Edmonstone M H Mrs rem to East Orange
Edmund Robert mach h 115 Walnut
Edwards Chester R h 118 Demarest av
—Clementine wid Charles rem to South Norwalk Conn
—Emlyn R pressman h 59 Spruce
—George lab h 24 Race
—Grace M organist h 80 Oakland av
—H Walling pres Montclair h (412) 5 E Hill
—Harry clk r 224 Newark av
—Henry M rem to Montclair
—Nelson acct r 8 Oakland av
—Paul G h (2) 189 Liberty
—Reese T agt Newark h 46 Grace
—Timothy P sec NY h 110 Newark av
—William A asst sec NY h (41) 47 Oakland av
Egan Albert D acct NY r 216 Berkeley av
—Albert W foreman Montclair h 216 Berkeley av
—Andrew J auditor h 114 Chester av
—Dorothy steno NY r 167 N 15th
—Dorothy A clk r 10 Baylis
—Edward G lab h 19 Arch
—Ethel clk Newark r 167 N 15th
—Frank slsman NY h 167 N 15th
—Helen A clk r 10 Baylis
—James B plasterer h 812 Broad
—Kathleen G steno r 812 Broad
—Lavinia wid Richard A h 10 Baylis
—Patrick J emp PSRyCo h 60 Lake
—Peter L mech h 56 LaFrance av
Egbert Douglas V elec eng r (35B) 180 Ashland av
—Eva Mrs h (35B) 180 Ashland av

EGBERT W V & CO INC

plumbers supplies (wholesale) 30 to 38 Mechanic Newark NJ 80 Elm Place Morristown NJ and 138-148 N Park E Orange NJ —See p 70
Ege William W policeman h 16 Johnson av
Eggenberger James h 96 Berkeley av
—John B mech eng r 96 Berkeley av
Eggers Charles shoes 7 Watsessing av h 23 Delaware av
—Theodore H clk 7 Watsessing av r 23 Delaware av
—William R printer h 165 Watsessing av
Egginton Alfred E slsman h 62 Willard av

WATCHUNG TITLE AND MORTGAGE GUARANTY CO.
493 BLOOMFIELD AVENUE, MONTCLAIR, N. J.
GUARANTEES TITLES TO REAL ESTATE
Phone 1850 Montclair

Bank of Montclair
TELEPHONE MONTCLAIR 8400
Safe Deposit Vaults Absolute Security. Fireproof
Storage of Valuables at Reasonable Rates
Fur Storage
Boxes to Rent, $5.00 per annum and upwards

Ehlen
Ehlen William H foreman E Orange and supt 124 Morse av h do
Ehlers Frank G milk 20 Walters h do
—Susan A sec Ashworth Motor Sales Inc 102 Orange r 94 do
Ehrenberg Edward E tanner h 100 Orchard
—Edward P bricklayer h 96 Ella
—Madeline L hairdresser r 100 Orchard
Ehret Earl painter h 28 Crown
Ehrhardt Anton painter h 15 Elston
Eichel John janitor h 98 James
Eichenberg Eugene Inc meat 4 Molter pl
Eichhorn Hattie G wid Herman r 149 Orange
Eichler Albert E knitter h 113 Morse av
Eichner Laurits C eng h 271 Franklin
Eichorn George Jr slsman h 65 Florence av
—Theodore slsman h 33 Forest dr
Eick Edward h 42 LaFrance av
Eilenberger Harry K estimator NY h 103 Hazelwood rd
Eisele Emma (Crane's Corset Shop) 42 Broad h at E Orange

EISELE & KING
(Members New York and Philadelphia Stock Exchanges) stock brokers 1st floor Union bdg 9 Clinton Newark NJ—See p 33

Eisenbach Richard G r 26 Clinton
—Walter V slsman r 26 Clinton
—William A pressman h 26 Clinton
Eisinger Dorothy wid John r 1 Berkeley Heights pk
—Gustave clk Newark h 1 Berkeley Heights pk
Ekeman Katherine M clk NY r 31 Hill
Ekstrom Arvid C emp WLCo h 31 Ackerman
Elam George W clk h 33 John
Elcock Mary E r 96 Watsessing av
Elder Leona wid Harry r 171 Washington
Eldredge Glane D foreman Newark h 4 Fitzherbert
Eldridge Charles J estimator ERR h 6 Morton
—Harry C (Bloomfield's Pet Land) 29 Broad h do
—John elec r 10 Orange

ELECTRIC CARPET CLEANING WORKS
(Jancovius & Son Inc) 112-120 Arlington Newark NJ—See p 41

Elford Helen J wid Charles E r 13 Willard av
Elia Ralph linotype opr r 151 Williamson av
Elkins Frances rem to Elizabeth
—Max rem to Elizabeth
Elks Club 622 Bloomfield av
—Club Restaurant 622 Bloomfield av
—Home 622 Bloomfield av
Ellingham John dyer h 395 Broad
Ellinwood Mary E wid E Chester r 149 Williamson av
Elliot Edith B wid John A clk r 167 Berkeley av
—Leonard M h (34) 294 Montgomery
Elliott Anna P h 153 N 15th
—Charles slsman h 75 Brighton av
—Florence sec Kearny h (C2) 200 Belleville av
—Margaret H emp Clark Thread Co r 153 N 15th
—Mary S Mrs r 10 Waldo av
—Philip emp Rice Baking Co r 10 Waldo av
Ellis Dean E h 98 N 16th
—Earl emp Woods Ice Co h 38 State
—Edward r 262 Hoover av
—Elizabeth C wid Thomas h 5 Park
—Elsie I clk Newark r 7 Baylis
—George S printer Newark h 318 Broad
—Hannah wid James h 7 Baylis

Ellis
—Helen B Mrs emp Clark Thread Co h 262 Hoover av
—Helen R steno r 5 Park
—I Loton carp h 24 Cedar
—Julia T bkkpr r 5 Park
—Julius driver h 44 Race
—Maude L clk NY h (42) 177 Liberty
—Robert J mason h 56 Franklin
—Samuel r 11 Oakridge rd
—Thomas D h (205) 5 E Hill
—Thomas E clk Newark h 11 Oakridge rd
—Walter supt 11 Dodd h do
—William A v pres-trust officer The Bloomfield Bank and Trust Co Bloomfield av c Broad h 45 Park av
Ellison Ira D acct h 123 Lexington av
Ellor Albert W student r 27 Delaware av
—Anna E r 64 Watsessing av
—Arthur A mgr NY h 56 Watsessing av
—Arthur B dentist (A4) 347 Belleville av r 56 Watsessing av
—Clifford M ice 56 Dodd h do
—E Janet student r 56 Watsessing av
—Florence M hat trimmer r 50 Olive
—Frank laundrywkr r 4 Watsessing av
—George A foreman PO h at E Orange
—George B dentist 22 Watsessing av h 37 do
—Irma D clk r 38 Grace
—Irvin bkkpr NY h 38 Grace
—James E grocer 56 Dodd h 64 Watsessing av
—Jessie W r 64 Watsessing av
—Katie clk 56 Dodd r 64 Watsessing av
—Martha M wid Albert E dry goods 22 Molter pl h 27 Delaware av
—Mary J wid Samuel r 50 Olive
—Wallace J cashier Watsessing Bank h 23 Grace
—Walter (Prospect Laundry Co) 12 Prospect h 38 Watsessing av
—Walter C (Prospect Laundry Co) 12 Prospect h at Newark
—William mech h 35 Grace
Ellse George S eng h 61 Baldwin
Ellsworth Bridget wid Alfred r 111 Willow
—Charles chief elec Newark h 180 Summit av
—Lee electrotyper h 170 Leslie
—Wilbur J h (23B) 180 Ashland
Elmendorf John S acct h 11 Park
Elmer Florence A wid Edwin S h 44 Maolis av
—Harold S emp WLCo r 44 Maolis av
—Marian A tchr r 44 Maolis av
Elsasser William C plumber r 640 E Passaic av
Elsenius Henry painter 15 Hawthorne av h do
Elterich Harold N export mgr NY h 299 Belleville av
Elvin Anna emp 125 Belleville av r do
Elward Edward F decorator h 39 Baldwin
Elwertowski Anthony carp h 270 Hoover av
Elwood Harry emp WECo h 294 Glenwood av
Ely Henry G rem to Glen Ridge
—Marjorie M tchr h (42) 189 Liberty
Emerson Fred S emp GECo h 131 Waldo av
Emery Ralph L chemist Kearny h 68 Clark av
Emmerich Cornelius clk h 33 Jefferson av
Emmerick Henry mach h 130 Ridge av
Emmons Charles K slsman h (8) 189 Liberty
—Cornelius A director Community House h 36 Comley pl
—Herbert A v pres NY h 64 Monroe pl
—Vernon T dentist 260 Liberty h 112 Thomas
Emory James C elec eng h 307 Ampere pky
Empire Cafe and Bowling Alleys 20 Orange
—Cleaners & Dyers (Philip Krumholtz) 153A Grove
Endlekofer August draftsman h 1 Montgomery

Drive Way Construction
22 MONTCLAIR AVENUE
MONTCLAIR, NEW JERSEY
Rocco Giammarino
Telephone Montclair 8522

210 Bloomfield Ave.
BERGDAL-ZINGG, INC.
ATTRACTIVE HOMES
Telephone Verona 10300

WHO SELLS IT? THIS MEDIUM HAS ANSWERED THIS QUESTION FOR OVER A CENTURY CONSULT IT!

ARLEN CORPORATION Realty Investments Insurance
8 So. Park Street Telephones 9060-9061 Montclair, N. J.

Endlich

Endlich Judith bkkpr Bloomfield National Bank & Trust Co h at Newark
Energetic Building and Loan Assn 2 Parkway W
Eng Charles laundry 409 Bloomfield av h do
—Yuen laundry 65 Washington h do
Engas John acct h 51 Grove
Engdahl Walter S carp h 63 Clark av
Engel David slsman h (10) 204 Franklin
—Fred W exporter NY h 19 Lexington av
—George P policeman LVRR h 14 Fairview pl
Engelhardt Anna M typist r 85 Berkeley av
—John emp WLCo h 85 Berkeley av
—John P bkkpr r 85 Berkeley av
Engelke Bertram H slsman h 55 Willard av
—Fred J slsman h (110) 204 Berkeley av
—Walter S clk h (303) 88 Monroe pl
England Frederick policeman h 127 LaFrance av
Engle Ralph emp WLCo h 43 Grove
Englehart William letter carrier h 26 Walters
English Rosa emp 121 Willard av r do
—Thomas F caretaker 82 Broad h do
Englund Einar carp h 197 Broughton av
Engstrul Charles E emp 45 LaFrance av h 146 Orange
Ennis Ruth L tchr Brookdale School h at Paterson
—William G supt NY h 84 Ella
Enslin George mach h 126 Grove
Enstice Frank E builder Newark h 49 Bell
—Harold carp Newark h 50 Bell
Entile Anna h 412 Broad
Epper John R emp WLCo h 176 Glenwood av
Epple Edward C archt Newark h 36 Cleveland ter
Eppler William mech h 16 Elmwood av
Erath Eugene G meat 87 Willet h at Belleville
Erb Emma E wid William r 34 State
—Henry G elec eng h (32B) 180 Ashland av
Erbacher Otto C J clk h 45 Day
Erben Margaret E wid John r 73 Orange
Erdman Albert I clk NY h 11 Hawthorne av
Erff Catherine wid George r 27 Willard av
Erickson Arthur R foreman 46 Farrand r 15 Charles
—August L paint mixer h 15 Charles
—Ebba E steno r 15 Charles
—Frank mech h 43 Byrd av
—G Arthur acct h 301 Ampere pky
—George L toolmkr r 15 Charles
—Gudrun emp WLCo r 14 Ackerman
—Helge carp r 14 Ackerman
—John E cabinetmkr r 29 Prospect
—Lena emp WLCo r 14 Ackerman
—Louisa B wid Christian h 14 Ackerman
—Marite emp WLCo r 14 Ackerman
—Nills A mech r 179 Watsessing av
—Robert r 83 Clinton
Ericson August rem to Kearny
—Robert P rem to Kearny
Erie RR Station Walnut c Beach Freight Station 121 Bloomfield av Bloomfield Avenue Station 173 do and Orchard Street Station Orchard
Eriksen F Holger rest 585 Bloomfield av h 150 Franklin
—John cook r 14 Cottage pl
Erkander Ellis C slsman h (24) 5 Royalton pl
Ernest George painter r 51 Delaware av
Ernst August W C plumber r 82 Curtis

ERNST CHARLES J A
plumbing contractor 307 Broad h do—See p 70

—George J emp WLCo h (43) 294 Montgomery

Ernst

—George T designer NY h 51 Yantecaw av
—Victor H student r 51 Yantecaw av
Erskine Agnes tchr Fairview School h at Jersey City

ERSKINE MOTOR CARS
Carlisle Motor Sales Inc dealers 648 Bloomfield av—See p 22

Ertel Elizabeth A nurse 307 Broughton av r do
—John foreman Newark h 307 Broughton av
Ertman John lab h 548 Broad
Ervin Philip C garage 25 Orange h 51 Lake
—T Amzon tchr r 51 Lake
Esandiro Cecelia emp Am Book Co r 117 Baldwin
—George r 117 Baldwin
—Joseph rubberwkr h 117 Baldwin
Esler William N acct h 460 Abington av
Espy John J r (109) 165 Franklin
Essa George slsman h 184 N 15th
Esselmont Harry J acct NY r 42 Monroe pl
Essex Bdg 41 Washington
—County Building and Loan Assn 36 Broad

ESSEX COUNTY CARPET CLEANING WORKS INC
rug shampooing carpet cleaners-repairers 26-30 Race—See p 40

—County Continuation School for Boys 392 Franklin

ESSEX ROOFING CO
(Julius O Peterson) general roofing contractors 56 Hill—See p 78

—Sophia rem to Verona
Essig Frederic J milliner h 123 Newark av
—Joseph A die caster h 15 Orchard
—Richard F chauf h 92 Willow
Esslinger Conrad (Esslinger Hardware Co) 298 Glenwood av h at Glen Ridge

ESSLINGER HARDWARE CO
(Richard Conrad and Mrs Mary Esslinger) props Winters Hardware Store 298 Glenwood av—See p 53

—Mary Mrs (Esslinger Hardware Co) 298 Glenwood av h at Glen Ridge
—Richard (Esslinger Hardware Co) 298 Glenwood av h at Glen Ridge
Estell Charles N slsman h 204 Ampere pky
Etcheverry John (Hygrade Diner) 9 State h (23) 300 Montgomery
Eureka Vacuum Co vacuum cleaners 86 Washington
Euvrard Margaret wid Jewel bkkpr r 68 Laurel av
Evander George G mach opr h 340 Hoover av
Evangelist Felix A tailor r 175 Montgomery
Evans Albert gardener h 160 Jerome pl
—Albert E huckster r 160 Jerome pl
—Bertha wid Floyd W h (302) 33 Oakland av
—Clifford C lab h 90 Ella
—David fireman h 308 Glenwood av
—David Jr emp NY h (21B) 180 Ashland av
—Elizabeth J steno r (302) 33 Oakland av
—Fannie wid Lewis r 24 Weaver av
—Frank r 164 Washington
—Frank F photographer NY h 164 Washington
—Frank H rem to Asbury Park
—Hattie B r 24 Weaver av
—Herbert chauf r 160 Jerome pl
—Hilda C clk r 162 Jerome pl
—Laura A Mrs r 81 Monroe pl
—Lewis lab h 214 Montgomery
—Margaret E emp WLCo r 162 Jerome pl

ADAMS & THOMAS REAL ESTATE AND INSURANCE
164 BLOOMFIELD AVENUE MONTCLAIR, NEW JERSEY

STANTON CO. REAL ESTATE and INSURANCE
16 CHURCH STREET Phone 6235 MONTCLAIR, NEW JERSEY

Evans
—Marvin G emp town r 162 Jerome pl
—Mary wid George h 162 Jerome pl
—Nelson clk r 160 Jerome pl
—S Gilbert student r 164 Washington
—Walter mech r 160 Jerome pl
—William C barber 101 Washington h 19 Race
—William D clk h 24 Weaver av
Eveland Howard C fireman BFD h 101 Waldo av
—Malcolm D r 101 Waldo av
Evenson Frank slsman h (408) 210 Franklin
Everall Homer G tailor NY h 168 Washington
Everard James V sec NY h 83 Laurel av
Everback Marie tchr r 122 Walnut
Everett Walter clk Bloomfield av h 10 Byrd pl
—& Barron Co Pliny A Boyd sls mgr leather finishers supplies (309) 330 Glenwood av
Everswick Albert S upholsterer r 40 Clark av
—Margaret G wid Olie S h 40 Clark av
Every Arthur mgr Hoboken h 157 Ashland av
Evrotas Anthony B fruit Newark h (3) 382 Bloomfield av
Ewen William F emp Edisons h 10 Elmwood av
Ewing Charles G roofing Montclair h 184 Thomas
—Estelle M silkwkr r 441 Bloomfield av
—John F lab r 441 Bloomfield av
—William H carp h 441 Bloomfield av
Ewossa John landscape gardener 25 Gillespie rd h do
Ex-Cel-All Radio and Mfg Co radio sets-equipment 27 Dodd
Eyles Emil F emp Griffith Piano Co h 37 Montgomery

FABER AUGUST flagman ERR h 87 Willett
—R Caroline bkkpr r 87 Willett
—Thomas h 141 Baldwin
Fabian Apts 9 Fairview av
—Henry auto repr 285 Glenwood av h at Belleville
—Joseph G Jr chauf h 14 Sherman ct
Fabianski John chauf 68 Mill h 166 Broughton av
—Theodore meat cutter h 118 Willow
—Wincenty h (2) 118 Willow
Facone Concetta Mrs gen merchandise 13 Belmont av r do
Faelten Max R editor Newark h 21 Osborne
Fagan Antoinette clk NY r 30 Belleville av
—Catherine M wid Peter r 28 Comley pl
—Dorothy F clk r 30 Belleville av
—George H ins adjuster h 36 Fontaine av
—Leo A sheet metalwkr h 139 Lexington av
—Matthew J emp 545 Bloomfield av r 28 Comley pl
—Matthew J emp WLCo h 30 Belleville av
—Pierce J rem to Montclair
Fagerlund Albert carp r 33 Fritz
—Ragnar E carp h 33 Fritz
Fahey Harry emp Newark r 9 Sherman ct
—Margaret wid Joseph h 9 Sherman ct
Fairchild Harold P draftsman h 114 Baldwin
Fairlie Bert M emp DL&WRR h 15 Weaver av
Fairview Bakery (August Schlosser) 365 Berkeley av
Fairweather Catherine r 301 Belleville av
—Charles S slsman h 18 Elmwood av
—Harry mach h 60 Hinrichs pl
—Herbert B v pres Peck-Fairweather-Cogan & Co 31 Lackawanna pl h 87 Ella
—John plumber h 23 Orange
—John H draftsman h 115 Chester av
—William O builder h 301 Belleville av
Falardeau Anna Mrs h 151 Williamson av

Falardeau
—Cletus J pres-sec-treas Falardeau Flower Shop 78 Washington h at Glen Ridge

FALARDEAU FLOWER SHOP INC
78 Washington—See p 51
—Joseph v pres Falardeau Flower Shop Inc 78 Washington r 16 Linden av
Falcone Antonio auto supplies 12 Bloomfield av h 318 Arlington av
Falecki Edward fireman h 76 Spring
Falkowski John h 20 Pulaski
—Wallace emp WLCo r 20 Pulaski
—Zigmont J r 20 Pulaski
Fallivene Louis ins Montclair h 48 Lawrence
Falls Matthew mech h 58 Lake
Falstrom Edward mech r 90 Waldo av
—Henry W mech h 90 Waldo av
—Mildred M nurse r 90 Waldo av
Fanning Francis P rem to West Orange
Fanton Antonio emp TO&Co h 19 Pitt
Farber Alexander conf 101 Montgomery h do
—Clara V tchr r 189 Liberty
Farenza Antonio grocer 31 Edison h do
Farine Anna M wid William r 32 Hawthorne av
Farioli Carlo emp TO&Co r 41 Pitt
Farlanto Anthony emp 34 Broad h at Montclair
Farley Lionel ins agt Orange h 40 Hill
—Marvin P clk r 5 Bay av
Farmer Edward D pres Jenkins Mfg Co Inc 35 Farrand h at Montclair
—Michael elec h 173 Ampere pky
Farnham Dale M elec eng Newark h 143 Spruce
Farnsworth J Fred elec eng h 24 Hinrichs pl
Farnum Albert A printer h 29 Pitt
—Edith r 48 Brighton av
—Harold O brakeman ERR h 123 Grove
Farquher John bricklayer h 41 Warren
—John Jr clk NY r 41 Warren
Farraday Abel Jr r 17 Crown
—Emily wid Abel h 17 Crown
—James h 56 Lake
—John P clk W Orange r 17 Crown
Farrand Frank solicitor r 22 Oakland av
—Henry C slsman h 68 Williamson av
—Herbert C slsman h 130 Franklin
—Joseph S slsman r 68 Williamson av
—Marie I asst dietitian r 68 Williamson av
—Mary L wid Robert W r 370 Belleville av
—Maude M tchr r 130 Franklin
—Oram teller The Watsessing Bank r 18 Hinrichs pl
—R Helena wid Stanford r 152 Franklin
—Samuel K elec h 18 Hinrichs pl
Farrar Earl V eng h (C) 165 Franklin
Farrell Edgar H rem to East Orange
—Elizabeth drsmkr r 315 Ampere pky
—Frederick F hatter h 37 Broad
—Harold B emp PSRyCo r 37 Broad
—James P lawyer NY h (44) 55 Park av
—Louis M mgr NY h 47 Fulton
—William T mgr Newark h (203) 68 Park av
Farrington James K h (18) 202 Broad
Farwell Ernest L supt American Book Binding Co h 117A Berkeley av
Fasanello Albert clk NY r 239 N 16th
—Elizabeth emp WLCo r 239 N 16th
—John student r 239 N 16th
—Joseph bootblk NY h 239 N 16th
—Philomena lampmkr r 239 N 16th
Fasson John R clk NY r 83 Monroe
Fastert August H conf 31 Dodd h do
Faucett Leroy rem to Orange

Little Falls Sand & Gravel Co. WASHED SAND AND GRAVEL
OFFICE AND PLANT, LITTLE FALLS ROAD, CEDAR GROVE, NEW JERSEY
P. O. BOX 156 LITTLE FALLS, NEW JERSEY
TELEPHONE VERONA 5411

FREYTAG & ANDERSON 4-6 So. Park St. Montclair, N. J.
WE MAKE PROMPT DELIVERY OF FLOWERS ANYWHERE
Tels. Montclair 2921—2922

THE BLOOMFIELD NATIONAL BANK AND TRUST COMPANY Consolidated as

THE BLOOMFIELD BANK AND TRUST COMPANY
MEMBER FEDERAL RESERVE SYSTEM
SAFE DEPOSIT VAULTS
BOXES RENT $2.50 UP
Storage Facilities for Trunks and bulky Packages

Faucher

Faucher Florence M wid William J h 30 E Birch
—Lillian M r 30 E Birch
Faurot Theodore L emp TelCo h 40 Park av
Faussner Isabelle M asst buyer NY r 119 Walnut
Fauth Joseph S foreman Am LaFrance Motor Co h 121 Berkeley av
Favre Morris H slsman h (45) 5 Royalton pl
Fay Bernard J chauf h 42 Gillespie rd
—Frank B Jr real est Butler h (4) 27 Park pl
—Frank B 3d slsman r (4) 27 Park pl
—John r 46 E Almira
—Mary E wid Edward F h 51 Delaware av
Fearn Doretta K wid William R r 139 Spruce
Feasey Eric H tea taster h (42A) 182 Ashland av
Feder Herbert elec r 4 Day
Federal Shoe Stores Inc 55 Washington

FEDERAL TRUST CO

bank of deposit and trust company Federal Trust Bdg 24 Commerce 20 Clinton Springfield Avenue branch Springfield av and S 10th Newark NJ—See top edge

Federici Jennie wid John h 136 N 15th
Federico Angelina wid Charles h 80 Edison
—Frank elev opr h 7 Salter pl
Fee Katherine A wid Gilbert S h 25 Austin pl
Feeney Helen B insp Clark Thread Co r 2 Hinrichs pl
—Mary C winder Newark r 2 Hinrichs pl
—Patrick stone cutter h 2 Hinrichs pl
—Samuel A meat 120 Liberty h at Newark
Fehn Alfonze carp h 100 Grove
—Alfred steamfitter r 100 Grove
—Frank mason r 100 Grove
—Frederick plumber r 100 Grove
—Louise clk r 100 Grove
Feichtenbeiner Fred maintenance man PSE&GCo h 241 E Passaic av
Feiertag Albert opticalwkr h 277 Ampere pky
Feige Emilie wid Richard r 276 Broad

FEIGENSPAN CHRISTIAN (a corporation)

coal and ice 327 Glenwood av East Orange NJ 50 Freeman Newark NJ 218 S 18th East Orange NJ—See side lines

Feigenwinter Pauline B wid Albin rem to Newark
Fein Morris truckman 188 N 17th r do
Feinberg Robert G emp GECo h 42 Lawrence
Feitner Alfred mgr Newark h 128 Broad
—Bertha A tchr NY r 128 Broad
—Charles A slsman h 167 Ashland av
Felber Albert clk PO r 48 Charles
—Joseph lab h 48 Charles
Felch Emery civil eng Montclair r 19 Civic pl
Feldinger Rudolph (Sunlight Cleaning & Dyeing Co) 63 Montclair h 288 Berkeley
Feldman Samuel delica 131 LaFrance av h 141 N 16th
Feldmann Herbert T auditor Newark h (305) 55 Monroe pl
Fell George meat 77 Orchard h 164 State
—Laura M steno NY r 53 Fremont
Fellows John A h 133 N 16th
—Warren D slsman h 120 Harrison
Felsing Helena wid Charles r 91 Waldo av
Feltault Arthur J sls eng NY h 45 Park av
Felton Charles lab h 22 Alva
—Wendell lab r 22 Alva
Fenn Fannie rem to Chatham
Fennessy Charles V painter 45 Myrtle h do
—Elizabeth wid Charles J h 45 Myrtle
—John S mech r 176 Thomas

Fennessy

—Mary A r 176 Thomas
—Mathilda B bkkpr B Bank & Trust Co r 45 Myrtle
—Mildred B insp Newark r 45 Myrtle
—Nellie E hatter r 176 Thomas
Fenstermacher Nelle P wid Charles N h 77 Maolis av
Fenton Eugene foreman 225 Belleville av r 81 Monroe pl
Fentzlaff Otto E lab h Coeyman av
Fenwick Frederick G h 174 Washington
—Frederick G Jr welder r 174 Washington
—Hester S r 174 Washington
Fereday Sidney F asst mgr 15 Broad h at E Orange
Ferenczi Paul student r 55 Broad
Ferguson A Lee sec-treas McCoy Inc 282 Glenwood av h 140 Walnut
—Alexander S hatter h 54 Prospect
—Alexander W carp h 74 Clinton
—Alfred L slsman r 140 Walnut
—Allen N slsman h (206) 5 E Hill

FERGUSON CHARLES K

brass foundry Lake c Crown h 49 Delaware av

—Cornelia wid Robert h 46 Race
—David sign painter r 169 Watsessing av
—Edna M priv sec Newark r 226 Montgomery
—Edward A policeman h 108 Davis av
—Frances E steno r 26 East Hill
—Frank r 54 Prospect
—Frank L hatter h 76 Ella
—Frank T painter h 8 Chapman
—J Alexander ball player r 54 Prospect
—James C draftsman r 73 Orange
—James P clk h 73 Orange
—John chemist r 190 Newark av
—John Mrs sec Bloomfield Floral Society 82 Broad h 106 Ashland av
—John C mgr Newark h 106 Ashland av
—John C decorator r 53 Glenwood av
—John D newsdlr 413 Bloomfield av h 26 E Hill
—John E rem to Providence RI
—John E emp TelCo h 128 Myrtle
—Martha F clk WLCo r 54 Prospect
—Mary A wid David h 169 Watsessing av
—Reginald E rem to Newark
—Robert M C special officer Newark r 20 Parkway W
—Ruth M tel opr r 226 Montgomery
—Thomas bricklayer r 204 Newark av
—William J painter 14 New h do
Ferrada Vincent drsmkr r 284 Ampere pky
Ferragine Solvotore lab h 198 Harrison
Ferrall Thomas L mech h 59 Grove
Ferrante Frank emp 15 Broad h 87 Mill
Ferrar Anthony emp WLCo r 7 Thomas
Ferrara Antonio lab h 267 Montgomery
—Diego mech h 184 N 15th
—Domenick T painter h 20 Ketner
—John painter h 27 Ketner
—Lucy wid Samuel rem to Verona
Ferraro Louis rem to Belleville
—Nuzio lab h 22 Edison
Ferrentino Ciro ice peddler h 3 Salter pl
Ferrier Alexander painter h 47 Charles
—Alfred B clk SOilCo r 47 Charles
—Irene J clk r 47 Charles
Ferris Ernest E sls eng h 51 Grove
—John T rem to Harrisburg Pa
—Wallace E printer NY h (31) 34 Fremont
Ferrity Catherine h 30½ Farrand
—Sarah mach opr r 30½ Farrand

MOELTNER SHEET METAL & ROOFING CO.
SHEET METAL WORK
100-104 GREENWOOD AVENUE
TELEPHONE MONTCLAIR 10424
MONTCLAIR, NEW JERSEY

56 PARK ST. AT Claremont Ave. ARTHUR K. BROWN, INC. MORTICIANS PHONES MONTCLAIR 104 and 126

EDMUND R. HALSEY CIVIL ENGINEER AND SURVEYOR 79 ACADEMY ST. Tel. 3157 Mulberry NEWARK, N. J.

Ferrodo

FERRODO BRAKE LINING

Boughton's Garage dealers 400 Belleville av —See p 32
Ferry John dairy wkr h 36 LaFrance av
—John J rem to Newark
—Margaret R bkkpr r 166 Ampere pky
—Mary wid Joseph died Dec 4 1928 age 65
—Patrick J emp WLCo h 166 Ampere pky
Feuser Arthur C plumbers supplies Montclair r 24 Watsessing av
—Conrad C plumbers supplies Montclair h 24 Watsessing av
Feuss Adolph C slsman h 292 Berkeley av
—Edward A slsman r 292 Berkeley av
Fewsmith William L mech eng NY h (31) 294 Montgomery
Fiberson Louis rem to Trenton
Ficke Emma wid William r 68 Spruce
Fidelity Auto Laundry and Service Co (Alwin E Wangner) 369-373 Bloomfield av

FIDELITY UNION TRUST CO

755 Broad and 12 Academy American Branch 239 Springfield av City Trust Branch 500 Orange North End Branch 1 Bloomfield av Ironbound Trust Branch 2 Ferry Ironbound Ferry St Branch 210 Ferry Citizens Branch 504 Clinton av Newark NJ —See foot lines
Fiebacher Nicholas emp WLCo h 167 Leslie
Fieber Herman P supt (A) 165 Franklin h do
Field Frank B bkkpr NY h 152 N 16th
—Sarah D steno h (302) 5 E Hill
Fielding Fred H supt Diamond Mills Paper Co h at Newark
—Horace clk r 417 Berkeley av
—J E h (201) 355 Belleville av
—James R O carp h 67 Ella
—William H teller Newark h 59 Clinton
Fields Fanny wid Granderson r 1 Dewey
—Thomas lawyer Jersey City h 171 LaFrance av
Fietlez Willy rem to Dover
Filacanevo Anton mach h 71 Davis av
—Arthur emp TelCo r 71 Davis av
File Anna A wid David r (406) 5 E Hill
—Wilfred S sec Irvington h 85 Fulton
Filkin Leo elec contractor 75 Washington h (1) 73 do
Finamore Elias plumber r 183 Bloomfield av
—Vincent plumber h 31 Grove
Finan Gertrude T forewoman 192 Bloomfield av r 127 Walnut
—John J foreman CSPinCo h 127 Walnut
—John J Jr rem to Grantwood
—Patrick emp WLCo h 39 Orange
—Sarah R emp CSPinCo r 127 Walnut
—William V supt Edison's h 115 Orange
Findlay Constance R emp TelCo r 143 Newark av
—John plumber h 143 Newark av
Findon Victor painter r 27 Morton
Fine Frederick E r 10 Westcott
—George K emp WLCo h 11 Morton
Finerty Ellen wid Thomas r 38 Broughton av
Fingland William h 8 Molter pl
Fink C Alfred h (210) 204 Berkeley av
—Sophie wid Charles r (A2) 19 Dodd
—Walter R asst cashier NY h 89 Gillespie rd
Finkelstein Jack pres Keystone Furniture Stores Inc 56 Bloomfield av h at Passaic
—Philip mgr 600A Bloomfield av h at Newark
Finkler Ernest slsman h 31 Clearfield av
Finley Reta tchr Watsessing School h at Montclair

Finn

Finn Albert emp GECo h 239 Ampere pky
—Clara M r 28 Benson
—F Marguerite r 28 Benson
—Helen r (C7) 64 Park av
—Thomas A opr PSRyCo r 38 Ackerman
—William h 28 Benson
Finnegan Elizabeth A steno r 84 Walnut
—James F clk h 84 Walnut
—Mary T r 84 Walnut
Finnerty Catherine E wid John G h 73 Spruce
—Estelle M steno r 73 Spruce
—Helen C steno WLCo r 129 Orange
—James (Bloomfield Press) 497 Bloomfield av h 99 Ella
—John H h 129 Orange
—Lauretta D telegraph opr r 73 Spruce
—Patrick J mason h 18 Hickory
—Thomas F X-ray technician Orange r 99 Ella
Fiore Antonio meat Newark h 142 N 16th
—Charles builder Orange h rear 164 Glenwood av
—Charles bricklayer h 53 Thomas
Fiorindi Frank h 11 Thomas
Fireside Gift Studio (Mrs Ebba T Mould) 62 Bay av
First Baptist Church 1 Washington pastor Rev James A Monk h 13 Berkeley Heights pk
—Presbyterian Church 168 Broad pastor Rev Archibald G Sinclair h 67 Park pl
Fiscello Vincenzo meat 23 Franklin h do
Fisch Simon L rem to Interlaken
Fischbeck John D lawyer Newark h 40 Morse av
Fischel Leslie I r 124 Parkway W
Fischer Albert R mach h 30 Waverly ter
—Aldon R rem to Freehold
—Aldon R Jr rem to Freehold
—Alfred adv NY h 257 Berkeley av
—Andrew Jr civil eng NY h 163 Williamson av
—Anna R wid John G rem to East Orange
—David S chauf h 117 Myrtle
—Elizabeth r 250 Bloomfield av
—F William clk r 104 Newark av
—John asst supt Newark h 203 Montgomery
—John W mach GECo h 49 Maolis av
—Joseph mgr 3 Molter pl h at Newark
—Josephine wid F Joseph h 92 Ernst av
—Louis painter 1012 Broad h do
—M Lillian wid Charles C h 79 Lenox ter
—Men's Shop (Philip and Harold Breitbart) 577 Bloomfield av
—Paul R radios 104 Newark av h do
—Thomas R painter r 1012 Broad
—William chauf r 30 Waverly ter
—William A foreman Brooklyn NY h 81 Day
Fish Albert slsman h (410) 55 Monroe pl
—Almon S buyer Kearny h 57 Osborne
—Elva wid Charles L r 34 Florence av
Fisher DeWitt h 37 Osborne
—Dugald M acct NY r 33 Llewellyn av
—Elmer lab h 462 Broad
—Frank L sec Merchants and Mechanics Building and Loan Assn 1 Broad h 101 Beach
—Herbert A chauf h 1200 Broad
—Herbert A Jr student r 1200 Broad
—James S mech r 19 Arch
—Jennie wid Frederick L r 6 Halcyon pl
—Louis T mach h 168 Orange
—Louise tchr Brookdale School h at Newark
—Ruth E clk r 6 Halcyon pl
—Samuel dry goods 291 Hoover av h do
—Thomas emp GECo h 19 Arch
—William G asst mgr NY h 37 Fulton
—William J acct W Orange h 249 Broughton av
Fisk Charles L clk h 34 Florence av

ESSEX TITLE GUARANTY & TRUST CO. Interest Paid on Deposits Subject to Check
483 Bloomfield Ave. Tel. Montclair 1551 Montclair, N. J.

SPAN NEWARK MULBERRY 1960 EAST ORANGE ORANGE 0473
P.O.N. COAL FEIGEN SERVICE-QUALITY-WEIGHT

DURSTINE-RODGER CO. REAL ESTATE INSURANCE
11 CHURCH STREET (HINCK BUILDING) PHONE 6455 MONTCLAIR, N. J.

Fisk

—Clifford M rem to Belleville
—Margaret P tchr Glen Ridge h (307) 165 Franklin
—Oliver R emp DL&WRR h 17 Waldo av
—Raymond W supt Belleville h 459 Beardsley av
Fismer Arnold W Rev pres Bloomfield Theological Seminary 55 Broad h 46 Beach
—Grace M steno r 46 Beach
Fisser Frank r 437 Beardsley av
Fissler Metta clk Newark h 26 Park
Fitch Eleanor wid Thomas A h 20 Ella
—Lyndon G engraver h 73 Oakland av
—Mildred clk r 20 Ella
Fitchette James M eng h 125 Parkway E
Fitton David sheet metal wkr h 120 Sylvan rd
—Duncan clk PSE&GCo r 25 Hill
—John h 25 Hill
—Robert mach r 25 Hill
Fitzgerald Agnes V r 27 Newark av
—Alice R tel opr r 27 Newark av
—Arthur R emp SOilCo r 27 Rowe
—Austin J carp h 419 Beardsley av
—Edward F asbestos wkr h 151 Harrison
—Frank mech Newark h 139 Sylvan rd
—Frank P pipecoverer h 57 West
—Irene emp GECo r 796 Broad
—James L rem to New York city
—James P asbestoswkr r 27 Newark av
—John J clk h 56 Montgomery
—Joseph P asbestoswkr r 27 Newark av
—Mary wid Patrick died July 9 1929 age 59
—William H pressman h 193 Newark av
—William H eng h 27 Newark av
—Winifred C tchr r 71 Watsessing av
Fitzgibbons Charles F horseshoer USArmy h 633 E Passaic av
—Robert E far r 633 E Passaic av
Fitzpatrick Agnes R emp WLCo r 21 Maolis av
—Florence G emp WLCo r 21 Maolis av
—John h 94 Myrtle
—John P rem to Orange
—Margaret wid Edwin r 403 Abington av
—Mary A wid Peter A h 21 Maolis av
Fitzsimons James P blksmith h 155 Harrison
Fitzsimmons John B adv Newark h 104 Mohr av
Flack Mary L nurse (26) 204 Franklin r do
Flaherty Thomas E emp WLCo h 95 LaFrance av
Flanagan Catherine emp TO&Co r 34 Baldwin
—Charles lumberwkr r 169 Walnut
—Charles J hatter h 50 Lake
—Edward A mech r 50 Lake
—Elizabeth wid Michael J h 175 Walnut
—Francis J tchr Newark h 134 Demarest av
—John emp PSRyCo h 10 Clubb
—John J mach h 9 Carteret
—John T rem to Orange
—Olive E Mrs bkkpr B Bank & Trust Co r 10 Clubb
—Susan wid Samuel rem to Connecticut
Flanders Arthur A lumber Irvington r 59 Lexington av
—Florence Mrs priv sec Newark r 59 Lexington av
Flanigan Anna J r 19 Berkeley Heights pk
—Walter J critic Newark h 19 Berkeley Heights pk
Flannery Arthur P mach h 35 Benson
—Christina C wid James J h 19 Walnut ter
—Helen M r 220 Walnut
—John G chauf r 220 Walnut
—Leo F clk r 76 Farrandale
—Peter A h 220 Walnut
—Rosamond A steno r 220 Walnut
—Thomas E clk r 220 Walnut

Flannery

—Thomas J lathe hand h 466 Beardsley av
—Walter J emp Walter Kidde & Co Inc h 357 Hoover av
Flatt Raymond B archt (2) 600 Bloomfield av h at Newark
Flauss Harry Jr elec eng r 114 Thomas
—Harry P (Du-Art Printing Co) 70 Washington h 114 Thomas
Fleck Anna emp Lehn & Fink Inc r 19 Myrtle
—Richard G emp GECo h 117 Myrtle
Fleischer Bros (Fred C and Edward) painters 32 State
—Edward (Fleischer Bros) 32 State h 30 do
—Fred C (Fleischer Bros) 32 State r do
Fleischman Christian mach h 439 E Passaic av
—William mach r 439 E Passaic av
Fleissner Frank J ice 840 Broad h do
Fleming John P painter h 99 Ella
—Martha wid Thomas W r 99 Ella
—Patrick fireman r 186 N 15th
—William P construction supt Newark h 65 Clark av
Fletcher Caroline M wid Joshua C h 24 Prospect
—Esther wid Joseph F r 100 Linden av
—George S rem to Marlboro Mass
—Howard mech h 474 Watchung av
—Josuha R policeman h 16 Thomas
—LeRoy N carp r 474 Watchung av
Fleth Carl W student r 55 Broad
Fleu Anna E rem to Ohio
Fleury Agnes M wid Jean r 532 Broad
—Louis E clk Kearny h 532 Broad
Flintrop Arnold died Apr 18 1929 age 67
Flodin Julia T wid Carl W r 62 Bay av
Flood George J mech h 59 Washington
—William H chauf h 22 Dewey
Florczak Jeromin h 363 Hoover av
—Joseph carp h 165 Hoover av
—Klemens lab r 165 Hoover av
Floren Alton T elec h 55 Yantecaw av
Florence Edward D h 324 Bloomfield av
Florenzo Antonio lab h 31 Edison
—John lab h 31 Edison
—Stephen lab h 22 Edison
Florimont Edward jeweler h 68 Willett
Florio Louis delica 140 Jerome pl h do
—Louis eng h 140 Jerome pl
Florus Alice E emp TO&Co r 147 Hoover av
—Elmer T plumber r 147 Hoover av
—George h 67 Maple
—Gordon J plumber r 147 Hoover av
—Wallace I plumber h 161 Hoover av
—William carp h 147 Hoover av
—William Jr steno NY r 147 Hoover av
Flower Harold F elec h 24 E Birch
Floyd Francis M elec eng r 186 Newark av
Fluco Joseph h 65 Grove
Fluhr Frank E rem to New York city
Flynn Bridie emp 76 Williamson av r do
—Catherine K wid Thomas J r 822 Broad
—Patrick T h 74 Broughton av
—Sarah mach opr r 52 Monroe pl
Flynt Lester G h 23 Jefferson av
Flyte Andrew J lab h 1195 Broad
Focone Louis emp 189 Harrison h do
Fodero Joseph ironwkr h 49 Oakwood av
Foelmlin Charles F mach h 52 Ketner
Fogel F Raymond h (42) 204 Franklin
Folbrecht Emil W mach h 20 Ackerman
Foley Anna S (Bishop Florist) 535 Bloomfield av h at E Orange
—Ella clk h (205) 11 Park pl
—John gen mgr Chevrolet Motor Co 261 Grove h at Maplewood

LEBOEUF CO.
CLEANERS AND DYERS
ESTABLISHED SINCE 1887
587 MAIN STREET EAST ORANGE, N. J. PHONE ORANGE 3602
410 BLOOMFIELD AVENUE MONTCLAIR, N. J. PHONE MONTCLAIR 3379

R. H. SEE COAL CO.
131 BLOOMFIELD AVE. MONTCLAIR, N. J.
SCRANTON ANTHRACITE CANNEL GRATE WOOD
TEL. 19

Foley

—Matthew sls mgr NY h 113 Baldwin
—Theodore H clk h 19 Rowe
—William L tchr B High School h at Glen Ridge
Folsom Agusta h 47 Linden av
—Anna A h 47 Linden av
Folson Marion L r 205 Washington
Fontanozza Paul lab h 359 Watsessing av
Foo Eng laundry 128 Liberty h do
Foose Lorenzo W r 250 Bloomfield av
Foote Mae Mrs rem to East Orange
Foran Anna M Mrs beauty parlor 185 Broad r do
—Lawrence O mach r 183 Broad
—Mamie M hairdresser 183 Broad r do
—Peter O foreman NY h 183 Broad
Forbes John G seeds Newark h 74 Berkeley av
Forbush Eleanor Mrs steno h 20 Liberty
Force Eleanor M nurse 22 Watsessing av h do
Ford Andrew M rem to Irvington
—Augustela wid Fred h 54 Franklin
—Celeste steno r 54 Franklin
—Clarissa M Mrs tchr music 428 Broughton av r do
—Ellsworth clk r 361 Franklin
—Emily N office asst 1 Park pl r 37 Williamson
—Helen r 54 Franklin
—Herbert H eng NY h 25 Parkway E
—Isaac mech h 48 Charles
—Katherine G clk Newark r 10 Elmwood av
—Lester R boat capt h (A2) 347 Belleville av
—Louis O slsman h 29 Waldo av
—Nellie C wid Samuel I drsmkr 105 Essex av r do
—Nellie P wid Bernard J h 10 Elmwood av
—Richard D h 428 Broughton av
Forden William L elec h 59 E Almira
Foresman Wilbur S mgr NY h (109) 11 Park pl
Forest Hill Field Club Inc 7 Belleville av
Forman George T archt Newark h 35 Sunset av
Fornarotto Frank roofer Belleville h 97 Franklin
Fornoff Amelia Mrs h 678 E Passaic av
—Arthur P ins NY h 16 Rawson
—Caroline wid Peter Jr h 27 Baldwin
—Charles H (G W Fornoff & Sons) 133 Montgomery h 150 do
—Clifford clk PO h 84 Belleville av
—Edward C tel supv Newark h 15 Watchung pl
—Elizabeth L steno r 678 E Passaic av
—Florence C bkkpr r 678 E Passaic av
—G W & Sons (William G and Charles H Fornoff) grocers 133 Montgomery
—George W clk r 42 Orchard
—Harry W conf 373 Broad h 25 Berkeley av
—Marguerite A clk r 678 E Passaic av
—Mildred steno B Savings Institution r 49 Orchard
—Philipina wid George W h 42 Orchard
—William watchman h 35 Baldwin
—William G (G W Fornoff & Sons) 133 Montgomery h 49 Orchard
Forrest James A clk h 175 Ampere pky
—Robert B carp h 32 Grove
Forsberg Edmond R policeman r 12 E Liberty
—Ernest R toolmkr h 12 E Liberty
—Olof A painter h 111 Ridge av
Forst Charles artist NY r 62 Davis av
Forster Carl A transmission eng r 37 Baldwin pl
—Harry elec h 33 Newark av
—Ross H mgr 874 Broad h 561 E Passaic av
Forsyth Eva drsmkr 40 Oak r do
—John eng h 48 N Spring
—John F broker NY h 65 Oakland av
—Mary wid Robert W h 83 Liberty
—Robert R bkkpr r 65 Oakland av

Forsyth

—Thomas M clk h (101) 39 Oakland av
Forsythe William J mgr 137 LaFrance av h at W Orange
Fortner Howard slsman h 122 Bloomfield av
Foss Howard h 152 Leslie
Foster Arthur h 27 Grove
—Edith L clk r 112 Weaver av
—Emma wid Frank h 49 Grace
—Frances F rem to Orange
—Gennard broker h 69 Roosevelt av
—George L slsman h (403) 88 Monroe
—Harold asst supt (2) 50 Broad h 20 Byrd av
—Helen G tchr Watsessing School h at Montclair
—James H clk r 112 Weaver av
—John S h (46A) 182 Ashland av
—Marion E steno r 112 Weaver
—Raymond H mgr 874 Broad h at E Passaic
—Robert F police lieut h 112 Weaver av
—Sadie L r 41 Baldwin
—Sheldon A rem to Union
Foulkes Albert E treas-mgr Newark h 431 Berkeley av
Fountain John slsman 35 Farrand h at Montclair
—Roland E mgr Kearny h 28 Morse av
Fowell Ellen F drsmkr 132 Walnut r do
Fowler Abbie M steno r 176 Montgomery
—Peter H pres-gen mgr Scott & Bowne 60 Orange h at Orange
—Thomas ins agt Met Life Ins Co h 83 Berkeley av
—William G clk NY h 24 Ella
Fox Charles E acct h 108 Berkeley av
—E Loretta priv sec r 122 Ashland av
—Frank mgr 369 Bloomfield av h at W Orange
—George T toolmkr h 122 Ashland av
—Irene bkkpr B Bank & Trust Co h at Jersey City
—Irwin R clk h 21 Chapel
—Joseph J meat 223 Bloomfield av h at E Orange
—Ward tchr dancing NY r 259 Walnut
Frahm Nelson A h (46) 204 Franklin
Franciosi Mary (Arrow Press) 658 Bloomfield av h at Montclair
Francioso Antonio lab h Sylvan rd
—Quarino lab h Sylvan rd
Francis Anna B priv sec B Bank & Trust Co h at Glen Ridge
—Cora I wid Frederick W r 33 Berkeley pl
—Florence E h 185 Broad
—Howard R supv Holland Tunnel h 131 N 16th
—James W painter 25 Palmer h do
—Winthrop R elec eng h 160 Ashland av
Franck Alfred A lawyer Jersey City h 35 Glenwood av
—Robert G surveyor Roseland r 138 Willow
—Robert S mach h 138 Willow
Franet Louis mech h 174 Ampere pky
Frank Anthony grocer 16 Race h do
—Benjamin elec h 116 Lexington av
—Charles W carp 4 Lobell ct h do
—Elsie r 17 Glenwood av
—George J gen supt NY h 162 State
—Herbert L meat cutter Montclair h 8 Dodd
—Herman tchr music 106 Willow h do
—Herta E r 17 Glenwood av
—Linda A hosierywkr r 17 Glenwood av
—Max E h 17 Glenwood av
—Werner mach r 73 Berkeley av
—Wilhelmina wid William r 221 Broad
—William C clothes finisher h 15 New
Frankenstein Herbert knitter h 107 Fulton

BURGLARY INSURANCE IN THE NEW JERSEY FIDELITY & PLATE GLASS INSURANCE CO. NEWARK N. J.

OGDEN & CADMUS COAL
PHONE BLOOMFIELD 2000
OFFICE AND YARD
550 BLOOMFIELD AVE

56 PARK ST. AT Claremont Ave. ARTHUR K. BROWN, INC. MORTICIANS PHONES MONTCLAIR 104 and 126

A CONVINCING ARGUMENT "OUR PAINT" NEWARK GLASS CO. OILS PAINTS BRUSHES 273 & 275 MARKET ST. NEWARK, N. J.

Franklin

Franklin Apts 204 Berkeley av
—Arms (Carl W Demmert) rest 200 Franklin
—Arms apts 204 Franklin
—Charles H slsman h 39 Florence av
—Gables apts 147 Franklin
—Lawrence studio Newark h 12 Hawthorne av
—Mae E r 37 Williamson av
—Marylyn manicure Newark r 9 Evelyn pl
—Towers apts 165 Franklin
Franz Emma wid Matthew h 275 Broad
Fratano Frank emp WLCo h 157 N 17th
Frate Michael E tchr B High School h 77 Floyd av
Frayne John molder h 54 LaFrance av
Frazee Elwood S eng NY h 25 Maolis av
—Frank W pres Forest Hill Field Club Inc 7 Belleville av h 48 Brighton av
—Stanley S h 18 Llewellyn av
Frazier James G rem to Montclair
Freckleton Richard mach E Orange r 5 Hinrichs pl
—Richard h (303) 147 Franklin
Frederick Russell S agt NY h 10 Philips
—Walter foreman h 15 Delaware pl
Fredericks Aldaretta Mrs baker 149 Liberty h at Mountain View
—Arthur clk Newark h 13 Evelyn pl
—Arthur H carp 129 E Baldwin h do
—August contractor 57 Lakewood ter h do
—Charles mfr Arlington h 25 Lexington av
—Domenick driver h 280 Ampere pky
—Frederick J clk h 18 Weaver av
—Henry r 200 Newark av
—Henry H bkkpr h 61 Berkeley av
—Howard carp r 57 Lakewood ter
—John J telegraph opr h 119 Berkeley av
—Ltd Inc gas and oil 661 Bloomfield av
—Robert G policeman h 54 Davis av
—Robert W mason 2 Morton h do
—Russell clk NY r 57 Lakewood ter
—William rem to Providence RI
—William carp h 54 Mill
Fredette Frank emp TO&Co r 151 Broughton av
Fredricks Emma emp Lehn & Fink Inc r 37 Beekman
Free Whitman M clk NY h 29 Fulton
Freed Henry clk 368 Broad h 217 Watsessing av
—Horace G slsman NY h 488 Broad
Freeman Albert H deputy sheriff Newark h 834 Broad
—Christine wid Charles h 20 Elmwood av
—Donald H (Freeman & Plagge) 390 Belleville av h 36 Watsessing av
—Helen M bkkpr r 36 Watsessing av
—Ida A r 393 Bloomfield av
—Irwin H h 11 Park
—Isadore lab r 221 Berkeley av
—Manner lab h 5 Lawrence pl
—Mary emp GECo r 20 Elmwood av
—Mary r 250 Bloomfield av
—Mary J wid James E r 36 Watsessing av
—Ralph J carp h 103 Ashland av
—William J chauf h 192 N 16th
—& Plagge (Donald H Freeman-Jacob Plagge) auto painting 390 Belleville av
Freeth George H cashier NY h 75 Willett
Freiday Marjorie A tchr r 24 Montgomery
—William M mgr Montclair h 24 Montgomery
Freidhof John baker 380 Broad h do
Freiler A Frank draftsman h 459 Abington av
Freitag Henry P h 134 Ridge av
French Charles E letter carrier r 26 Walter
—Charles R projectionist Newark h 66 Johnson av

French

—George E painter h 156 Jerome pl
—George T slsman h 142 Ashland av
—George T Jr student r 142 Ashland av
—George W h 121 W Passaic av
—Henrietta r 250 Bloomfield av
—Julia wid John r 65 Williamson av
—Louis E mason r 156 Jerome pl
Frenot Margaret H wid Louis drsmkr 45 Hinrichs pl r do
Frese Gustav A slsman r 6 Clinton
Fretz Abraham L Rev pastor Watsessing Methodist Episcopal Church h 49 Lawrence
Frey Emil R toolmkr h 15 Lakewood ter
—Theresa D rem to East Orange
Freygang Walter H v pres Kidde Walter & Company Inc 60 West h at Weehawken
Fribourg Jerome S broker NY h 97 Berkeley av
Frick William F pres NY h 50 Fremont
Fridel Adolph A installer TelCo h 58 Willett
Fried Max soda fountains Newark h 75 Berkeley av
Friedman Abraham mens furnishings 417A Broad and dry goods 404 do h do
—Alfred (Friedman Bros) 326 Glenwood av h 345 Belleville av
—Bros (Alfred & Fred Friedman) rest 326 Glenwood av
—Charles restwkr h (B7) 347 Belleville av
—Fred (Friedman Bros) 326 Glenwood av r 345 Belleville av
—Lena P Mrs h (204) 147 Franklin
Friehert Otis slsman Newark r 14 Barnett
Frielander Gertrude K steno r 15 Walters
—Jacob tailor h 15 Walters
Friend Thomas W bkkpr r 13 2d
Fries Bros (Harold H Fries) chemists 85 Orange
—Harold H (Fries Bros) 85 Orange h at New York city
Frigiola Vincent meat 212 Glenwood av r inq do
Frimodig Esland rem to East Orange
Frings Anthony J mech h 26 Pitt
Frint C Ralph insp DL&WRR r 46 Montgomery
—Harry H gasoline and oil 612 E Passaic av h do
Frisco Ciro cigarmkr h 15 Bloomfield av
Fritz Albert C meat cutter 407 Broad h 14 Fritz
—Alex emp GECo r 62 E Passaic av
—Caroline B r 173 Broughton av
—Charles tester h (8D) 11 Dodd
—Frank rem to Newark
—Harry W slsman h 43 Irving ter
—Rose stationery Nutley r 173 Broughton av
—Russell N rem to Orange
—William far h 173 Broughton av
—William L auto repr Newark h 8 Fritz
Froling Everett emp WLCo r 35 Hinrichs pl
Fronapfel Barbara wid Joseph h 155 Williamson av
—J Herman h 828 Broad
—Joanna J nurse 155 Williamson av r do
—Martha E r 155 Williamson av
—Mary V steno r 155 Williamson av
Frosig Albert A letter carrier Newark h 33 Oakland av
—Amelia E Mrs supt 33 Oakland av r do
Frost Charles W slsman h (E6) 347 Belleville av
Fruchtnicht Otte emp Montclair r 18 Arch

FRUTCHEY ARTHUR & SONS
(Arthur Sr-Arthur Jr and Watson M Frutchey) dealers and distributors of McIlvaine Continuous Flame Oil Burners 101 Mt Hebron rd Montclair NJ—See p 67

WATCHUNG TITLE AND MORTGAGE GUARANTY CO. REAL ESTATE MORTGAGES FOR SALE
493 BLOOMFIELD AVENUE, MONTCLAIR, N. J. Phone 1850 Montclair

Bank of Montclair
TELEPHONE MONTCLAIR 8400
Acts as Executor, Administrator, Trustee, Guardian, Registrar and in any other Fiduciary Capacity

Fry
Fry Rowland T rem to Irvington
Frydryk Martin h 24 Waldo av
Fuchs Albert W (Albert W Fuchs & Son) 574 Bloomfield av h 92 Grove
—Albert W Jr (Albert W Fuchs & Son) 574 Bloomfield av r 92 Grove
—Albert W & Son (Albert W and Albert W Fuchs Jr) bakers 574 Bloomfield av
Fues Francois physician 248 Ampere pky r do
Fuess William janitor h 31 Baldwin
Fuhrman Fred F rubber stamp mfr NY h 30 Monroe pl
—Frederick F Jr h (34) 189 Liberty
Fulbeck Arthur E h 41 Lake
Fulboam John W rem to Cedar Grove
Fulcher Frederick S hatter h 15 E Birch
—Kathryn clk Newark r 15 E Birch
Fulleman Bernard J steamfitter h 83 Johnson av
Fuller B Ray radios 17 Orchard r do
—Bernard R h 17 Orchard
—Daisy L W weaver h 157 Weaver av
—Fernly A mech r 32 Rawson
—Florence E M bkkpr r 157 Weaver av
—George D foundrywkr h 6 Dewey
—George M rem to Philadelphia Pa
—Isabel J tchr r 290 Franklin
—Louis J elec eng h 32 Rawson
—Paul slsman h 161 Watsessing av
Fullerton Agnes Mrs rem to Scotland
—James Q emp GECo r 42 Union pl
Fulton T Hammond Mrs h 128 Broad
—William baker h 194 N 17th
—Willis S rem to Chatham
Funk John E supt NY h 126 Franklin
Furfey Michael G steamfitter h 53 Spring
—Michael R steamfitter h 132 Broughton av
—William emp WLCo h 99 E Passaic av
—William lab h 130 Broughton av
Furjesz Frank student r 55 Broad
Furnire Alfonso rem to Montclair
Furr Donald R r 17 John
—John ice 17 John h do
—John L Jr student r 17 John
Fuscello Nicola lab h 324 Bloomfield av
Fusello Joseph G title examiner r 324 Bloomfield av
—Pasquale r 324 Bloomfield av
Futera Anna mach opr NY r 11 Royalton pl
—Henry r 11 Royalton pl
—Margaret wid George h 11 Royalton pl

GABIE ROBERT L plumber h 82 James
Gabriele Carlo mach h 231 Ampere pky
Gaccione Joseph lab h 22 Edison
Gaffney Fred mech h 2 Linden av
—Hazel Mrs h 206 Broad
—Helen C steno Newark r 32 Osborne
—Howard C adv 206 Montgomery h (1) do
—Joseph E slsman r 32 Osborne
—Marie C steno NY r 32 Osborne
—Mary A wid Joseph E h 32 Osborne
Gage Elwyn C tchr h (306) 225 Liberty
Gager Clara L emp 94 Maolis av r do
Gagliano Antonio lab h 31 Edison
Gagnon Peter A clk h 5 Baylis
Gahs Adam H mgr The Davey Co h 37 Maple
—Carrie died Nov 12 1928 age 69
—Dorothy E steno B Bank & Trust Co h at Verona
—Elsie M r 37 Maple
—Frank rem to Glen Ridge
—Raymond B clk NY h 43 Maple
Gaine Arthur emp GECo r 45 Morse av
Gainfort Edgar A clk NY h 16 Waverly ter

Gainfort
—Emma Mrs sec Charles A Rodgers Inc 619 Bloomfield av r 16 Waverly ter
Gains Maude tchr h (7) 27 Park pl
Galati Anthony T h 298 Ampere pky
Galbraith Harvey G emp DL&WRR h 52 Olive
—Harvey G Jr policeman r 17 Olive
—John shoemkr h 318 Ampere pky
—Thomas carp r 318 Ampere pky
Galileo William student r 55 Broad
Galioto Antonio fruit 49 Bloomfield av h 47 do
—J & S (Joseph Galioto) bananas 34 Bloomfield av
—Joseph (J & S Galioto) 34 Bloomfield av h 7 Columbus
—Peter emp 34 Bloomfield av h 33 do
—Pietro peddler h 11 Columbus
—Samuel h 15 Columbus
—Samuel emp 49 Bloomfield av r 47 do
Galipeau Frank J emp TO&Co h 15 Curtis
Galis Louis tailor 29 Washington h at Belleville
Galito Samuel Jr r 15 Columbus
Gallagher Agnes r 64 Park av
—Anna emp 76 Broad r do
—Bridget wid Richard r 44 Lawrence
—Elizabeth wid Michael h 99 Ella
—Frank clk h 47 Grove
—George r 99 Ella
—James r 99 Ella
—James r 99 Ella
—Monica mach opr r 52 Monroe pl
—Thomas H slsman h (37) 9 Fairview pl
Gallery Isaac J mgr 20 Belleville av h 1 Henry pl
Gallivan Helen Mrs clk r 18 LaFrance av
Gallo Alexander (Skells Photo Studios) 319 Glenwood av h at Newark
Galloway Lewis conf 990 Broad h 996 do
—Walter M plumbing-hdw 988 Broad r 996 do
Galvion Williard A bkkpr h 162 Watsessing av
Gamble H Hays statistician NY h 81 Evergreen av
Gamma Tau Kappa club house 205 Thomas
Gange John I shoemkr 365 Broad h do
Gangl Marion steno r 18 Fontaine av
Gannon Cecil E prin Brookdale School h 165 Willow
—Eva L tchr r 53 Berkeley pl
—James S mach h 81 Orange
—Martha tchr r 53 Berkeley pl
Ganser John rest 375 Broad h 571 do
—John C eng h 21 Pitt
Gapa Anthony emp GECo h 9 Chapman
Gara Thomas J rem to East Orange
—Thomas J Jr rem to East Orange
Garabrant Bertram carriage trimmer h 322 Franklin
—Lillian M emp WLCo r 322 Franklin
Garan Eva emp 27 Washington pl r do
Garb Alexander carp 6 Mill h do
—Samuel R conf 19 Molter pl h at Newark
Garceau Albert W mach h 407 Abington av
—Eugene F teller NY r 407 Abington av
—Leo W emp NY h 15 Clinton
Garden Mary L wid Frank M r 43 Woodland rd
—of Bloomfield mgr Benjamin Weissbord fruit-vegetables 41 Broad
—Walter rest 1½ Conger r 708 Broad
Gardiner Fannie L steno r (13) 27 Park pl
—Laura D wid William G h (13) 27 Park pl
Gardner Dorothy steno r 299 Belleville av
—Edward F pipefitter h 39 Orange
—Frederick E decorator 267 Belleville av h do
—Frederick T clk h 105 Spruce
—Imogene P priv sec NY r (21) 92 Monroe pl

WHO SELLS IT?
THIS MEDIUM HAS ANSWERED THIS QUESTION FOR OVER A CENTURY
CONSULT IT!

ERNEST WEILER
102 WALNUT STREET Telephone Montclair 1951
BIGGEST PAINT AND HARDWARE DEALER IN MONTCLAIR
DEVOE PAINTS RUSSWIN HARDWARE
MONTCLAIR, N. J.

CONSOLIDATED STONE & SAND CO. Crushed Trap Rock Sand and Gravel
CLOVE ROAD, MONTCLAIR HEIGHTS, N. J. Tels. Montclair 8920 - 8921

CALDWELL BUILDERS' SUPPLY CO. LUMBER, MASONS' MATERIAL AND MILL WORK
Roseland Ave. and Erie Railroad, Caldwell, N. J.
TELEPHONES 1500 AND 1501 CALDWELL

Gardner

—Jane A wid Fred E h 276 Broad
—William S h 22 Willow
Gariss George W sec Jersey City r 77 Berkeley av
Garland Edward J cutter r 12 Halcyon pl
—George A field major The Salvation Army h 57 Franklin
—George J emp Imperial Laundry h 100 N 15th
—Gertrude B tchr h 12 Halcyon pl
—Ruth E capt The Salvation Army r 57 Franklin
Garlick John lab h 548 Broad
Garlock Bessie tchr r 18 Olive
—Doris K clk r 121 Willard av
—Edward J slsman Newark r 35 Park av
—Harry mgr 44 Washington r 35 Park av
—Ida r 18 Olive
—Joseph produce 14 Watsessing av h 18 Olive
—Joseph (Garlock & Mishell) 44 Washington h 35 Park av
—Rose socialwkr Staten Island NY r 18 Olive
—William J lawyer NY r 35 Park av
—Wyatt T rem to Jersey City
—& Mishell (Joseph Garlock and Isaac Mishell) newsdlrs 44 Washington
Garman Dora wid Levi r 109 Ashland av
Garner Bros Inc plumbers 89 Bay av
—George plumber r 221 Spruce
—James v pres Garner Bros Inc 89 Bay av h do
—John plumber h 38 Byrd av
—Mary r 89 Bay av
—Samuel bdg insp Muncipal bdg h 89 Bay av
—Samuel G Jr mgr Newark h 99 Essex av
—William pres-treas Garner Bros Inc 89 Bay av h 93 do
Garnes Pettus W lab h 376 Broughton av
Garnevicius John emp TO&Co h 52 Broughton av
Garnier John driver r 93 Myrtle
Garofalo James V elec contractor 234 N 15th h 236 do
Garrabrant Edwin C clk Newark h 1242 Broad
—Joseph J carp h 267 Spruce
—Lula K prin Clifton h 1345 Broad
—Lydia nurse 1288 Broad r do
—Peter S h 130 W Passaic av
—Robert B eng h (301) 225 Liberty
—Tunis died Aug 17 1929 age 74
—William h 1288 Broad
Garrett Alfred T emp WLCo h 409 Abington av
—Bernice C emp WLCo r 166 Jerome pl
—Charles F emp BFD h 166 Jerome pl

GARRETT CHARLES F JR
awnings and canvas goods of all description 551-553 Bloomfield av h do—See p 32

—Elizabeth A H file clk r 129 Lexington av
—Fred T h 317 Franklin
—Lina J bkkpr 282 Glenwood av h at Irvington
—Roberta D emp WLCo r 166 Jerome pl
—Walter K printer h 129 Lexington av
Garriga Salvador N radiowkr r 88 Baldwin
Garrison Luella I emp TO&Co r 184 Jerome pl
Garrity Thomas J driver h 186 N 15th
—William mech r 186 N 15th
Garrod Charles H slsman NY r 109 Davis av
Garrone James garage foreman Newark h 9 Elston
Garry Charles J foreman GECo h 35 Montgomery
—Harry C toolmkr r 35 Montgomery
Garthwaite Albert W ice 39 Olive h do
Garthlan Joseph S clk r 272 Berkeley av
Gartner William rem to Newark
Garvin Eunice F steno r 84 Willard av

Garvin

—Mary D wid Homer H h 84 Willard av
Gaskell Fred emp WLCo r 319 Ampere pky
—Thomas emp WLCo h 319 Ampere pky
Gasparine Philip printer h 121 Orange
Gasparrin James G assembling man GECo h 156 Glenwood av
—Lucille knitter r 156 Glenwood av
—Mary slswoman r 156 Glenwood av
Gasprin William shoe shiner NY h 418 Broad
Gass Joseph chauf Newark h 269 Hoover av
—Louis G emp GECo h 22 Myrtle
Gaston Hazel B treas Charles A Rodgers Inc 619 Bloomfield av h at New York city
Gatenby Arthur plumber h 57 West
Gates Clara r 10 Vine
Gatesman Frank clk r 183 Bloomfield av
Gaudreau Bertha emp WLCo r 251 N 17th
—Charles emp WLCo h 251 N 17th
—Emery emp WLCo h 245 N 17th
Gauer Camilla Mrs r 1 Rose pl
—Peter mach opr Harrison h 72 James
—Walter mach h 1 Rose pl
Gausepohl Jennie emp TelCo r 196 Jerome pl
—Josephine wid John emp GECo h 196 Jerome pl
Gavan Anna steno r 31 Newark av
—Charles J elec h 31 Newark av
—Harold F clk r 31 Newark av
—John A clk h 39 Newark av
—May clk r 31 Newark av
Gavens Annie cook r 44 Llewellyn av
Gawl George R supt Ampere h 163 Grove
Gay M Gordon rem to Paterson
—Mary D Mrs h (1) 27 Park pl
—Maude C tchr B High School r (1) 27 Park pl
—William rem to East Orange
—William H engraver h 102 Ella
Gaydick Joseph F motorman h 52 Myrtle
Gayley Henry T h (203) 11 Park pl
Gazda Samuel hatter h 30 Pulaski
Gearhart Edwin B slsman h (205) 214 Franklin
—James W chemist h (10) 206 Montgomery
Geary Otis A slsman h 120 Grove
Gebhardt Albert H slsman h 14 E Hill
Gecis Felix lab h 199 E Passaic av
Geckle Lydia M r 254 Spruce
Geckler Frank M slsman h 15 Williamson av
—Frank M Jr woolens NY h 19 Williamson av
Geddes Henry B plumbers supplies W Orange h 148 Franklin
—Henry B Jr clk r 148 Franklin
Gedney Caroline B drsmkr 365 Hoover av h do
—Elizabeth L drsmkr 365 Hoover av r do
—Richard E mgr Montclair h 122 Belleville av
Gee Mary A mach opr h 36 Willow
Geery Elbridge I sls mgr NY r (101) 88 Monroe pl
—Irving H r (101) 88 Monroe pl
—Marjorie E clk r (101) 88 Monroe pl
Gehrig William chauf r 3 Broad
Gehring Anthony J mach r 199 Thomas
—George F toolmkr r 199 Thomas
—Joseph L r 199 Thomas
—Philip F r 199 Thomas
—Theodore foreman Newark h 93 LaFrance av
Gehrmann Charles F lawyer NY h 15 Berkeley Heights pk
Geib Elizabeth wid George h 31 Almira
—Helen L clk r 31 Almira
—Margaret E r 31 Almira
—William asst cashier W Orange r 165 Washington

Montclair Roofing Co., Inc. ONE OF THE OLDEST AND LARGEST IN NORTHERN N. J. "The Residence Roofers"
44 Valley Rd. Tels. Montclair 3752 Bloomfield 1681 Montclair, N. J.

486 VALLEY ST.
ORANGE, N. J.
Telephone 4090

CODEY SERVICE
DIRECTORS OF FUNERALS

77 PARK ST.
MONTCLAIR, N. J.
Telephone 5

Geiger

Geiger Charles G route slsman Newark h 23 Norwood pl
Geisbush Cyril J h 462 Beardsley av
Geitner William rem to Cedar Grove
Gelb Robert elec h 209 Newark av
Gelfand William eng h 105 N 13th
Gem Gas and Battery Service Station (Johan A Johanson) 43 Prospect
Geminder Herman delica 389 Broad h 444 do
Gemmell C May r 6 Park av
—Frank S slsman h (44) 177 Liberty
—William A importer NY h 6 Park av
Gempf Alphonse emp Lehn & Fink Inc r 241 E Passaic av
General Electric Co motor and hoisting machines off Lawrence
Genet Hyman produce 8 Molter pl h do
Genin Louis E slsman h 110 Willard av
—Thaddeus S ins NY h 19 Park
Genova Oliva wid Paul r rear 29 Bloomfield av
Gentile Clara wid Daniel r 14 Maolis av
—Frank T emp GECo h 11 Maolis av
—Joseph rem to Newark
—Madeline M r 14 Maolis av
—Mary C emp WLCo r 14 Maolis av
—Nicholas printer r 14 Maolis av
—Philip T golf professional h 14 Maolis av
—Victoria C emp WLCo r 14 Maolis av
Gentilucci Henry shipping clk Newark h 264 Ampere pky
Gentzel John F h 27 Osborne
Geomanos George rest 557 Bloomfield av r inq do
Geophysical Research Corp 15 Ward
George Leonard M ice 173 Watsessing av h do
—Mary A wid Harry M r 173 Watsessing av
—William A rem to East Orange
Georgi Lulu jeweler r 12 Ketner
Georke Frank painter h 215 Bloomfield av
Geppner Margaret tchr r 285 Montgomery
Geraghty John J rem to Orange
—Thomas J clk h 159 Watsessing av
Gerber Henry G r 82 Woodland rd
—Herman W mach h 82 Woodland rd
—Sadie r 45 Pulaski
Gerbing Martha M wid Martin F h 36 Parkway W
—Martin F died Nov 13 1929 age 61
Gerges Mary wid John r 27 Spruce
Gerhardt John carp h 294 Glenwood av
Gerichten Edwin h 108 Ella
Gerling Carl A mach h 16 Almira
Germain Marvin E mech h 64 Ella
German Evangelical Lutheran Church Austin pl c Liberty
—Presbyterian Church Park av c State pastor Rev Remi J Buttinghausen h 20 Park av
Germanas George r (5) 382 Bloomfield av
Gero William B eng r 27 Delaware av
Gerry Elizabeth A Mrs h (101) 88 Monroe pl
—Joseph M mach GECo h 251 Hoover av
Gersnecker Mira buttonmkr r 42 Clark av
Gerstle Samuel sheet metalwkr h 243 N 17th
Gesell William H pres Watsessing Garage Co Inc v pres Dorothy Gray Co A S Hinds Co Lysol Inc Pebeco Inc Lesguendieu Inc pres-gen mgr Lehn & Fink Inc 192 Bloomfield av h at Montclair
Gesellensetter John asst supt Glendale Cemetery Assn Hoover av n Belleville line r do
Gestetner Duplicator Corp mfrs duplicating machines 125 Bloomfield av
Geyer Dora wid John h 27 Irving ter
—William slsman r 27 Irving ter

Geyer

—William (Scientific Glass Apparatus Co) 49 Ackerman h 344 Broughton av
Ghimmi Caroline Mrs r 250 Bloomfield av
Giambertone Anthony mason h 85 Bay av
Giampietro Ralph (North End Tailoring) 378 Broad h at Newark
Gianusti Ralph lab r 177 Hoover av
Giardino Humbert L trucking 79 Willett h do
Gibb Edward C plumber r 75 Clinton
—George C silver chaser h 75 Clinton
—Warren L D emp TelCo r 75 Clinton
—William F h (7) 204 Franklin
Gibbons James A mech eng r 84 Grove
—James O G consulting eng h 84 Grove
—Leo A clk NY r 103 Ella
—Peter D real est 103 Ella h do
Gibbs A Watson r 188 Ampere pky
—Chester C emp PSRyCo h 14 Palmer
—Clarence A h 63 Grove
—Edna M tel opr r 63 Grove
—Gordon M slsman h 125 Belleville av
—Stanley h 13 Sherman ct
—William A trucking NY h 29 Maolis av
—William V emp WLCo r 63 Grove
Giblin Arthur T tchr h (409) 165 Franklin
—Eunice died Feb 24 1929 age 27
—William A auditor NY h 47 Llewellyn av
—William A Jr student r 47 Llewellyn av
Gibson Edward D slsman r 43 Llewellyn av
—Ellen M wid John h 43 Llewellyn av
—Emma F emp WLCo r 336 Broughton av
—Frank h 336 Broughton av
—Howard M ironwkr r 336 Broughton av
—Howard W mach Newark r 98 Ella
—Ira A ferryman h 98 Ella
—James supt h (6) 204 Franklin h do
—John A rem to Orange
—Vernice G r 16 Berkeley Heights pk
—William H chauf r 336 Broughton av
Gieger Joseph lab r 133 Weaver av
Gierding Charles E toolmkr r 51 Franklin
—Clarence A ins agt (301) 330 Glenwood av h 51 Franklin
Giering G Frederick Jr acct NY h 10 Park av
—George F r 46 Orchard
—W Roger emp GECo r 46 Orchard
Giertsen Oivind N h 183 Montgomery
Giesy Paul M chemist h 181 Belleville av
Gifford A Plume reporter Newark h 16 Orchard
Giger Julius C auto mech h 62 Llewellyn av
—Paul A carp h 321 E Passaic av
Gilbert Benjamin ins agt Met Life Ins Co h 219 N 17th
—Bertha E r 108 Belleville av
—DeWitt C elec 407 Bloomfield av h do
—Edward M melter h 39 Myrtle
—Julia I r 31 Martin
—William P polisher h 265 Ampere pky
—Wright L carp-builder NY h 108 Belleville av
Gilchrist John r 29 Park
Gilder Percy R emp PRR h (27) 204 Franklin
Giles Josephine R wid William B r 361 Belleville av
Gilhooley Margaret r 253 Berkeley av
Gill C Wilson emp GECo h 10 Coolidge av
—Joseph E mech r 99 Walnut
—Lloyd ticket agt ERR Orchard Street Station h at Belleville
—Merritt E ins agt Met Life Ins Co h 161 State
—Ralph W laundrywkr h 461 Abington av
—Richard M h 311 Franklin
Gilland Harry A mgr NY h 127 Parkway E
Gillard Elizabeth wid William H r 782 Broad
—Helen steno Newark r 782 Broad
Gillen Arthur A clk NY h 56 Bay av

SAVOY PRESS INC. Printing-Engraving-Lithographing
280 BLOOMFIELD AVE. TELEPHONE 10244 MONTCLAIR, N. J.

Who Sells It? This Medium has Answered this Question for Over a Century. Consult It!

THE BLOOMFIELD BANK AND TRUST COMPANY

SERVICE
Metropolitan Banking Facilities
Backed by Large Resources
Strong Management and Wide Experience

Gillen

—Harry mach h 30 Thomas
Giller George A emp WLCo h 132 N Spring
Gillespie John h 5 Broad
—Robert h 73 Orange
—William mach h 56 James
Gillette Byron S died Jan 13 1929 age 78
—Edward R mech h 46 Charles
—Ida M wid Byron S r 54 Hazelwood rd
—Ralph C h (10) 124 Morse av
Gillies Catherine M wid Dougal h 417 Bloomfield av
—Charles engraver h 37 Stockton
—Harold A student r 168 Ampere pky
—John eng h 168 Ampere pky
—John Jr emp TelCo r 168 Ampere pky
—Mary H clk r 417 Bloomfield av
Gillin Francis O radio insp h (22) 204 Franklin
Gillman Elsie M tchr r 26 Spruce
—Frederick C mach h 435 Broughton av
—Jacob r 435 Broughton av
—John R slsman h 26 Spruce
—Margaret r 26 Spruce
—Martha L tchr r 26 Spruce
Gilman Marie A h 81 Myrtle
Gilmour Jane M nurse 17 2d h do
—Margaret L nurse 17 2d r do
—Mary E r 17 2d
Gilpin William H foreman Hoboken h (3) 202 Broad
Gilroy Stephen gardener h 121 Chester av
Gilson Arthur C clk h 58 Charles
—Blanche M sec Eagerley & Gilson Inc 5 Watsessing av r 43 do
—Caroline h 22 Grace
—Catherine J drsmkr 50 Baldwin h do
—Kenneth G treas Edgerley & Gilson Inc 5 Watsessing av h 45 do
—Mary r 22 Grace
—Mary E nurse 50 Baldwin r do
—S Ezra pres The Edgerley & Gilson Inc Inc 5 Watsessing av h 43 do
—Stephen A clk r 58 Charles
Gimbel Albert h 31 Clinton
—Julia A tchr r 31 Clinton
—Marie L tchr r 31 Clinton
Ginda Catherine wid Michael h 58 Mill
Gines Nicholas (Amend's) 588 Bloomfield av r 30 Oakland av
Gione Jessie M tchr B High School h at Rutherford
Giordano William mech h 8 Salter pl
Giovenca Mary wid Giovanni h 92 Edison
Girardeau Marie B steno NY h 162 Ashland av
Girdler Samuel B v pres International Safety Razor Corp Locust av h at Montclair
Girvan Henry N pres Jersey City r 371 Belleville av
—Louise C nurse 371 Belleville av h do
Gist John W h 50 Beach
—John W Jr clk r 50 Beach
—Marion A steno r 50 Beach
Giuliani Charles A barber Summit h 109 N 13th
Giveans Bradford W slsman h 127 N 15th
Givney Peter J tailor Newark h 32 Sunset av
Gizeski John hatter h 5 Mill
Gladson Hannah C died Jan 30 1929 age 70
Glaeser John h 77 Williamson av
—Walter J eng r 77 Williamson av
Glander Frank h (310) 55 Monroe pl
—Frank M slsman r 197 Washington
—Grace A r 197 Washington
—John H signs NY h 197 Washington
Glans Joseph R toolmkr h 158 Summit av
Glassen William mech h 30 Willow

Glatz

Glatz Leonard emp WLCo h 26 Pitt
Glauberman Abraham conf 460 Broad h do
Glavin Eileen bkkpr r 99 Grove
—John shipping clk Jenkins Mfg Co Inc h 99 Grove
—Mary J steno r 99 Grove
—Sheila r 99 Grove
Glazer John lab h rear 1480 Broad
Gleason Frank J slsman h 75 Chester av
—James T bkkpr r 166 Harrison
—Louise P Mrs h 86 Hazelwood rd
—Truman J slsman 282 Glenwood av r 86 Hazelwood rd
Gleim William clk h 172 Walnut
Glen Adam B mason h 31 Olive
—Adam B Jr r 31 Olive
—Elizabeth G clk Lehn & Fink Inc r 31 Olive
—William banker NY r 31 Olive
Glendale Cemetery Hoover av n Belleville line
—Cemetery Assn Hoover av n Belleville line
Glenn Jessie Y h (36) 55 Park av
Glennon John B slsman h 176 Thomas
—Mary A housekpr h 143 Orange
—Peter H sec Modern Homes & Finance Co 282 Glenwood av h at Glen Ridge
—Thomas P emp GECo r 143 Orange
Glenon Dora E wid Michael r 28 Benson
Glenwood Apts 275 Glenwood av
—Building and Loan Assn 61 Washington
—Hall 309 Glenwood av

GLENWOOD VULCANIZING CO
Art Reed successor 24 Civic pl—See p 85

Glinski Emil student r 55 Broad
Glista Joseph H h 280 Hoover av
Glock George mach h 38 Oak
Gloeckner William slsman h 44 Willard av
—William L clk r 44 Willard av
Glover Alice Mrs h 433 Abington av
—Edison rem to East Orange
—Julia M Mrs r 278 Broad
—Thomas K acct E Orange r 52 Monroe pl
Glowacz John shoemkr 393 Broad h 391 do
Glowczynski Stanislaw policeman h 79 James
Glucoft Benjamin jeweler 34 Broad h (5) 92 Monroe pl
Glutting Charles A meat 422 Bloomfield av r inq do
Glynn Christopher eng h 173 Walnut
—Elmer J clk h 99 Grove
—Michael J foreman DL&WRR h 120 N 16th
—Richard J chiropractor 173 Walnut r do
—Thomas M emp DL&WRR r 120 N 16th
Goble Ralph V B slsman NY h 17 Benson
Gochenbach Fannie wid Charles h 133 Weaver av
Godfrey Delia r 40 LaFrance av
—John J plumber h 40 LaFrance av
Godleski Stanley carp h 97 Thomas
Godlewski Michael watchman h 17 2d
—Stanley V carp r 17 2d
Godsell LeRoy Q real est 129 Franklin h do
Godshalk Clarence B towerman Newark r 27 Lexington av
Godwin William F acct h 20 Waverly ter
Goecke Fred A sec NY h 32 Comley pl
Goeke George A rem to Belleville
Goerke George A mech h 8 Sherman ct
Goewey Frank auto mech h 41 Clark av
—Galen student r 41 Clark av
—Ruth nurse r 41 Clark av
Gogan Andrew C auditor h 217 Belleville av
—Mary T r 217 Belleville av
Goggin Walter J slsman h (104) 147 Franklin
Gogorty James slsman h 18 Chestnut

THE BLOOMFIELD NATIONAL BANK AND TRUST COMPANY Consolidated as

THE SLAYBACK-VAN ORDER COMPANY
Lumber, Masons' Materials, Coal, Wood and Ice—Phone 28—Caldwell, N. J.

JOHN BLONDEL & Son
COAL - COKE - FUEL OIL

Gohlke

Gohlke John W mach h 28 Charles
—Lottie C r 28 Charles
Goiette William r 28 Watsessing av
Golas Alexander mach h 14 N Spring
—Stanley in USNavy r inq 83 Baldwin
—Walter pres American & Polish Building & Loan Assn 41 Broughton av h 83 Baldwin
Golcheski Julia emp WLCo r 56 Baldwin
Gold Harry mgr 12 Molter pl h (7) 27 Watsessing av
—Lillian R delica 12 Molter pl r (7) 27 Watsessing av
Goldberg Morris rem to Newark
—Samuel produce E Orange h 194 N 17th
Golden James J printer r 62 Willow
—Joseph J emp WLCo h 18 Lake
—Veronica wid Batholomew h 62 Willow
Goldstein David dry goods 386 Bloomfield av h do
—Joseph A produce 403 Broad h 22 Benson
—Morris B clk 403 Broad r 22 Benson
—Philip hdw 422 Broad h do
—Solomon druggist 73 Park av h (203) 355 Belleville av
Golembieski Anthony jeweler r 38 Bay av
—Wladyslaw gardener h 38 Bay av
Golembiewski John painter 102 Curtis h do
Goll Frank D rem to Pittsburgh Pa
—Howard W sec Newark h 740 Broad
Gomolla Harry W toolmkr h 36 Montgomery
Good David S rem to Orange
—Harry florist h 499 Bloomfield av
Goodale Florence emp 10 Washington r do
Goodman George (State Drug Store) 418 Bloomfield av h at Newark
—John B brush mfr Belleville h (14A) 182 Ashland av
—William F elec h 282 Ampere pky
Goodrich Dana C eng NY h 30 Weaver av
—Fannie J wid Frank r 36 Broughton av
Goodson Catherine clk Newark r 283 N 17th
Goodwin Charles F elec eng h 52 Berkeley pl
—Minnie B wid Fred L r 59 Ella
Goor Martha wid Nicholas h 76 Ernest av
Gordon Charles gen merchandise 59 Washington h at Huntington NY
—Crawford B supt NY h 212 Clinton
—Frank T lab h 36 Dodd
—Harry C mech eng Newark h 171 Belleville av
—James B clk r 22 Clinton
—John mech h 30 Willett
—John painter h Herbert
—Lawrence C student r 171 Belleville av
—Samuel A clk r 22 Clinton
—Thomas F clk h (B2) 5 E Hill
Gore Edward W mech eng h 103 Orchard
Gorecki Pauline wid Stanley r 38 Bay av
Gorham Jessie E h (24) 55 Park av
—Josephine tchr B High School r (24) 55 Park av
Gorman Gordon P mgr 67 Franklin h 275 do
—Joseph H h 58 Ernst av
—Michael h 174 Orange
—Philip r 174 Orange
—Richard T policeman h 164 Willow
—Thomas F clk h 81 Berkeley av
Gormley Mary E r 65 Maolis av
Gormy Charles plumber h 412 Broad
Gorney Helen mach opr Newark r 62 Baldwin
—Joseph janitor B Bank & Trust Co h 62 Baldwin
—Stephnie r 62 Baldwin

Gorny

Gorny Leo C pres-treas Leo C Gorny Inc and pres Gorny & Gorny Inc 380 Broad r 87 Hoover
—Leo C Inc real est-ins 380 Broad
—Mary Mrs r 169 Hoover av
—Rose I Mrs v pres Leo C Gorny Inc and sec-treas Gorny & Gorny Inc 380 Broad r 87 Hoover
—Valentine emp Glendale Cemetery h 85 Hoover av
—& Gorny Inc funeral director 380 Broad
Gorrie Ann T wid Edward r 9 Philips
—Charles P slsman Newark h 9 Philips
Gorsline Alice wid Augustus h 31 LaFrance av
—Alice J threadwkr r 31 LaFrance av
—Helen W emp WLCo r 31 LaFrance av
Gorss George emp WLCo r 262 Berkeley av
Gorton Albert J physical instructor E Orange h 75 Baldwin pl
Goss George G bkkpr B Bank & Trust Co h at Passaic
—Robert B policeman h 29 LaFrance av
Gosslee Lucy Mrs h 62 Pitt
Gosson Michael J h 22 Union pl
Gostkowski John h 101 James
—Stephen student r 101 James
—Wanda clk Westinghouse r 101 James
—Zigmund F toolmkr h 22 Ridge av
Gostyl Joseph lab h 189 Hoover av
Gotlieb Harry (Moses & Gotlieb) 44 Broad h do
—Michael h 599 Bloomfield av
Gotte Helen wid William h 40 Prospect
Gottfredsen Frederick E elev mech Newark h 41 Norwood pl
Gottheiner Richard L h 51 Ernst av
Gottschalk Anna L r 55 Linden av
—Jennie E h 55 Linden av
Gough Agnes M r 19 Lake
—John J janitor h 19 Lake
—Joseph J clk Edisons h 18 Lake
—Margaret A r 19 Lake
Gould Charles W slsman h 127 N 17th
—David foreman DL&WRR h 152 Glenwood av
—George W mgr Hoboken h 342 Berkeley av
—Harry emp PSE&GCo h 40 LaFrance av
—Helen L clk r 342 Berkeley av
—Marie B clk r 342 Berkeley av
—May A wid Elmer emp Edisons r 80 Willow
Gourley Oliver W asst postmaster 27 Lackawanna pl h 226 Berkeley av
—Ruth C tel opr r 88 Watsessing av
Gourre Paul h 49 Glenwood av
Gourski Anthony carp h 21 Davey
—Julius emp TO&Co h 15 Davey
Gow Norman W emp N Y C RR r 29 Berkeley pl
—William banker NY h (305) 68 Park av
Gowans John slsman Newark h 125 Demarest av
Gowdy Bert S slsman Newark r 124 Ashland av
Gowen Robert W emp WLCo h 37 Orange
Grabon Michael F cabinetmkr h 52 Bay av
Graboski Marion emp WLCo r 17 Thornton
—Stanley emp Edisons h 17 Thornton
Grabowski Frank h 186 Broughton av
—Frank lab r 48 Pulaski
—John r 45 Willow
—Joseph grocer 45 Willow h do
—Josephine wid Michael h 45 Willow
—Julia r 45 Willow
Grace Alice A clk r 138 Weaver av
—Dorothy H r 25 Almira
—Edward A steamship agt NY h 25 Almira
—Helen V clk r 138 Weaver av
—Margaret wid John h 138 Weaver av

EDMUND R. HALSEY
CIVIL ENGINEER AND SURVEYOR
79 ACADEMY ST. Tel. 3157 Mulberry NEWARK, N. J.

ESSEX TITLE GUARANTY & TRUST CO. GUARANTEES TITLES TO REAL ESTATE
483 Bloomfield Avenue Tel. Montclair 1551 Montclair, N. J.

JAMES MOONEY, INC.
INSURANCE
Montclair Centre
Telephones 9600-1-2

NEWARK MULBERRY 1960 EAST ORANGE ORANGE 0473
P.O.N. COAL FEIGENSPAN SERVICE-QUALITY-WEIGHT

Grace

—Virginia clk r 138 Weaver av
Gradoff Stanley lab h 12 Bay av
Graff Florance steno h (102) 5 E Hill
—Henry bkkpr NY h 41 Glenwood av
Graham Arthur W bkkpr NY h 52 Orchard
—Emerson r 53 Lakewood ter
—Frederick mach r (10) 275 Glenwood av
—Mary h 117 Orchard
—Mary rem to Glen Ridge
—May G clk h (4) 42 Park av
—Ritson mach h 75 Clinton
—Thomas M rem to Glen Ridge
—William carp h (10) 275 Glenwood av
—William baker 293 Glenwood av h 39 Llewellyn av
—William V rem to Newport RI
Graichen Frederick K pres Newark h 126 Weaver av
Gramby Etta wid Richard r 118 Liberty
Grand Julia wid Paul r 25 Pitt
Granquist Harold dyewkr h 10 E Passaic av
Grant Arthur L supt Caldwell h 430 Beardsley av
—Dwight W elec eng h 83 Baldwin
—Harrison W painter Newark h 25 Linden av
—Israel B mgr NY h 78 Franklin
—James N slsman h 42 Linden av
—Marion O student r 42 Linden av
—William slsman h 166 N 17th
Grapel Julian G asst purchasing agt GECo h 505 Beardsley av
Grasso Charles lab h 202 N 16th
—Sylvestro shoes-shoe repr 426 Bloomfield av h do
Grau William G chauf h 640 E Passaic av
Graudin Rudolph mech r 97 Day
Grawley Dorothy priv sec r 38 Parkway W
Gray Adeline wid Fred emp TO&Co h 169 Walnut
—Annie Mrs r 43 LaFrance av
—Daisy M wid Jacob T nurse 221 Watsessing av h do
—Dorothy Co cosmetic mfrs 192 Bloomfield av
—Edward W T v pres NY h (35) 177 Liberty
—Elisha Jr driver h 253 Montgomery
—Frank J bkkpr r 118 Orange
—George R chauf h 10 West
—Irene h 251 Montgomery
—John J steamfitter h 118 Orange
—Robert plumber h 43 LaFrance av
Graziano Basilio shoemkr Newark h 213 Bloomfield av
—Joseph lab h 17 Belmont av
Grazulis Frank R mach opr h 75 Mill
Greason George died Jan 20 1929 age 83
Great Atlantic & Pacific Tea Co The—See Grocers Classified Directory
Greco Joseph bus opr h 126 Broughton av
—Salvatore S pharmacist emp 417 Broad h 35 James
Greder Maria wid John h 288 Berkeley av
Greely Rose Mrs h 202 N 15th
Green Aaron J lab r 428 Broughton av
—Alexander W janitor Newark h 14 Besida
—Charles M clk E Orange r 73 Llewellyn av
—David delica 69 Montgomery h (3) 65 do
—George S lab h 48 Race
—James H emp WLCo h (A4) 19 Dodd
—Jennie h 364 Belleville av
—Joseph N mech h 68 Farrandale av
—Joseph N Jr adv NY r 68 Farrandale av
—Parrott Diner (Florence Kierstead) 445 Bloomfield av
—Roy R chief clk Montclair h 82 Spring

Green

—Russell C clk h (5A) 11 Dodd
—Sol dry goods 328 Glenwood av h (3) 132 Washington
—Walter J h 140 Ampere pky
—William T draftsman h 73 Llewellyn av
Greenback John W h 79 N 13th
Greene Alexander M h 28 Berkeley av
—Elizabeth L tchr r 28 Berkeley av
—George C slsman r 99 Orchard
—George E supv Rhode Island h 99 Orchard
—Richard roofer 11 Park h do
—Thomas J carp h 520 Beardsley av
Greener Catherine B bkkpr 23 Broad r 45 Pitt
—George J baker h 45 Pitt
Greenfield Florence emp 201 Essex av r do
Greening John H broker NY h 51 Maolis av
Greenip William E slsman h 431 Abington av
Greenland Mary E r 29 Evergreen av
Greenstein Louis hdw 338 Broad h 264 do
Greenwald Aaron rem to Europe
—Lawrence sec-gen mgr Interstate Hosiery Mills Inc 82 Llewellyn av h at New York city
Greenway John G plater h 100 Willow
Greenwood Chester P sls mgr NY h 153 Essex av
—Edwin acct r 220 Berkeley av
—Harold mech h 79 Johnson av
—Sophia D Mrs usher r 172 Jerome pl
—Thomas cabinetmkr h 220 Berkeley av
Greer John emp GECo h 81 Orange
Greeson Florence V emp WLCo r 199 Newark av
—Mysie A clk r 199 Newark av
Greger Arthur H h 54 E Passaic av
—Clarence emp Clark Thread Co h 369 Hoover av
—George H emp Clark Thread Co h 18 Pulaski
Gregg Benjamin P bank examiner NY h (15A) 182 Ashland av
Gregory Albert toolmkr h 22 Grace
—Jean W wid Julian I tchr music 58 Clearfield av h do
—John R lab h 146 N 15th
—Marvin E treas Peerless Tube Co Inc 46 Locust av h at Newark
Greiner Leopold engraver 22 Morton h do
—Walter R bkkpr r 22 Morton
—Werner H clk r 22 Morton
Greshem James B rem to Scotland
Grevatt Edward M dentist Glen Ridge h (47) 204 Franklin
Gribben Allan R mgr NY h 9 Clarendon pl
—Margaret wid William r 9 Clarendon pl
—Richard D slsman h (509) 55 Monroe pl
Gribbin John F bkkpr NY h 157 N 17th
Gridley Austin W clk h 139 Spruce
Grieb Laura A wid Fred r 33 Benson
Griesel Ernest clk h 30 Fritz
Griffes A Margaret steno r (2) 42 Park av
—Clara L wid Wilbur G h (2) 42 Park av
Griffin Aileen clk B Bank & Trust Co r 38 Park av
—Benjamin lab r 17 Vine
—Floyd W stationary eng Newark h 51 Sunset av
—Golden rem to South Carolina
—Helen M wid John E h 278 Broad
—John C stationery NY h 38 Park av
—Miriam steno r 38 Park av
—Patrick J real est-ins Newark r 278 Broad
Griffith Arthur T student r 20 Osborne
—Bros (Elmer B and John E) plumbers 18 Osborne
—Earl L mech eng h 61 Orchard
—Eben L mason h 30 Fulton

Fidelity Union Trust Company
NEW JERSEY'S LARGEST BANK

R. H. SEE COAL CO. 131 BLOOMFIELD AVE. MONTCLAIR, N. J. TELEPHONE 19

Griffith
—Elmer B (Griffith Bros) 18 Osborne h 309 Broad
—George M broker h 182 Ampere pky
—Grace E r 30 Fulton
—Herbert A carp h 27 Orchard
—J Raymond chief insp Newark h 41 Hoover av
—John E (Griffith Bros) 18 Osborne h do
—Kate M Mrs h 57 Morse av
—Mary E wid John T h 20 Osborne
—Oscar E emp Lehn & Fink Inc h 20 Osborne
—Robert E with Griffith Bros 18 Osborne h do
Griffiths Caroline nurse 37 Spruce r do
—Guy M watchman h 55 Berkeley pl
—Guy M Jr clk r 55 Berkeley pl
Grigaravicius Alexander pinwkr h 30 Howard
Griggs Garrett H mech Newark h 91 Day
—Harry M rem to Dayton O
—John W garage Belleville h 92 Lexington av
—Leo H h 201 N 16th
Grigonis William V chauf h 70 Baldwin
Grigonus Michael R chauf h 23 Hoover av
Grill Fred C tchr B High School h 11 Valentine rd
—Ira (Grill's Economy Shop) 61 Montgomery h do
Grill's Economy Shop (Ira Grill) dry goods 61 Montgomery
Grilla Emil printer h 115 Grove
Grim Charles E flour exporter NY h 127 Berkeley av
Grimm Theodore carp h 34 Johnson av
Grimshaw Minnie D wid Samuel J trucking 93 Myrtle h do
Grimsley William lab r 416 Broughton av
Grismore Oscar D eng h (201) 165 Franklin
Grissom Charles M C bkkpr Newark r 16 Waldo av
Griswold Gladys L comptometer opr r 194 Montgomery
—Harry carp h 194 Montgomery
—Minnie M nurse 194 Montgomery r do
Griszal Mariana wid Joseph r 46 Irving ter
Gritzmacher Frank J acct NY h 49 Park av
—Harley E slsman r 49 Park av
Grob Henry baker h 141 Grove
Grobard Joseph tiler h 487 Beardsley av
Groendyk Hubert F mgr Passaic h 89 Davis av
Groenendyk Cornelia r 52 Dodd
—John J clk r 52 Dodd
Groff James T slsman h 16 Florence av
Grogan Eleanor L nurse 23 Sampson r do
—George J r 23 Sampson
—Joseph H emp Fries Bros h 23 Sampson
Grohe William A clk PO h 280 Broad
Gromann Carl J mach r 42 Ackerman
—Carl J cabinetmkr h 42 Ackerman
—Elsie T addressographer NY r 42 Ackerman
—Fred F slsman 49 Ackerman r 42 do
—Margaret S addressographer NY r 42 Ackerman
Gronbach William F elec h 124 Lexington av
Grone Joseph h 198 N 16th
Grosbein Sol dry goods 43 Dodd h do
Groshong Bertha L tchr r 6 Jersey
Gross Alice M clk r 3 Clarendon pl
—Ferdinand clk h 3 Clarendon pl
—George W h 159 Orange
—Julia F wid Henry M r 77 Parkway E
—Paul emp WLCo r 5 Nelson
—Raymond C emp WLCo h 72 Brighton av
—William emp WLCo r 53 Lake
Grossman Samuel h 261 Ampere pky
Grove Harry metalwkr Newark h 125 Sylvan rd

Grove
—Vulcanizing Co (Frederick C Weber) Bloomfield av and Grove
Grover Charles bricklayer r 21 Stockton
—Dwight W grinder NY h 78 Evergreen av
—Jacob F emp Westinghouse h 212 Hoover av
Groves Edward C r 170 Harrison
—Theodore H glazier h 17 Delaware pl
Grube Herman emp WLCo h 424 Beardsley av
—Louis S carp h 513 Beardsley av
Gruchacz Caroline M Mrs dry goods 419 Broad h do
—F Charles carp r 32 James
—Joseph S carp 32 James h do
—Julia wid Stanley rem to Russia
—Marion carp h 55 Baldwin
—Stanley emp WLCo r 55 Baldwin
—Stanley A h 115 Willow
Gruchatz Julia wid Stanley r 69 Irving ter
Gruen Eugene rem to Missouri
Grun John lab h 43 Race
Grund Carl rem to Paterson
Grunden Philip F (Scotch American Market) 554A Bloomfield av h 36 Norwood pl
Grundy tchr r 9 Lobell ct
—Emma wid Daniel h 45 Williamson av
—Florence library asst 90 Broad r 45 Williamson av
—Frederick G teller Newark h 72 Florence av
Grunick Mary I clk h (310) 210 Franklin
Grustynski Emil mach h 65 Baldwin
—Helen r 65 Baldwin
Gruszczynski Frank h 3 Rose pl
Gruttadauria Louis h 27 Lake
Grycewicz Anna C wid Edward conf 49 Broughton av h do
Grzybowski Theodore mach h 18 Spring
Gsell Ernest A sec NY h 23 Weaver av
Guancione Gero (Broad Tailor) 458 Broad h 456 do
Guaranteed Meat Shop 17 Molter pl
Guarino Gene J Jr druggist Newark h (111) 165 Franklin
—Jennie Mrs h 95 Grove
Gubelli Lawrence A barber h (4) 100 Harrison
Gubind Catherine Mrs h 326 Ampere pky
Gudonis Sylvester emp TO&Co h 48 E Passaic av
Guego Firmin editor NY h 15 Montgomery
Guest Reginald J mgr Union City h 106 Cleveland ter
Guidelly Edward (Bishop Florist) 535 Bloomfield av h at E Orange
Guinan Harold J clk r 24 Floyd av
—Helen M r 24 Floyd av
—Joseph C printer h 24 Floyd av
—Margaret C tel opr r 182 Spruce
—Mary E Mrs h 182 Spruce
Gulbrandsen Henry W carp h 14 Walters
Gulick Walter L mech eng h 1 Morton
Gunick Thomas hauling 319 Franklin h do
Gunther Henry ironwkr h 139 Baldwin
—Max knitter h 7 Coolidge av
Guppy John W civil eng h (309) 165 Franklin
Gura Robert E student r 55 Broad
Gurley Leroy R rem to to Pittsburgh Pa
—Roger K tel eng h 27 Weaver av
Gurneri Vito lab h 237 N 16th
Gurnik Peter emp WLCo h 17 Maolis av
Gussner Rose r 136 Willow
—Thomas F capt BFD r 42 Park
—William G fireman BFD h 136 Willow
Gustafson Einer carp h 22 Thomas
Gustavson Elmer G painter h (4) 73 Washington

If You Have The Girl BERTL Has The DIAMOND
Absolutely No Inferior Stone Sold
46 SPRINGFIELD AVENUE, NEWARK, NEW JERSEY
Serving 4 Generations
Of Satisfied Customers

ESTABLISHED IN TOWN THIRTY YEARS
DAVID HARRIS
Painting and Decorating Contractor
44 North View Avenue Telephone 1534 Upper Montclair, N. J.

Charles Bahr & Son, Inc.
COAL LUMBER MASONS' SUPPLIES

STEPHEN E. VAN ZANDT BUILDER
86 GORDONHURST AVENUE MONTCLAIR, N. J. TELEPHONE MONTCLAIR 9266

Gustin

Gustin Daniel S eng WLCo h 800 Broad
Gustwhite Samuel H auto painter h 19 E Birch
Guszcza Simon brushmkr h 10 Spring
Guth Fred painter h 23 Palmer
Guthrie Earl B emp GECo h 13 Floyd av
—Eva r 106 Newark av
—Nellie r 106 Newark av
—William A mason h 106 Newark av
Gutkowski Sylvester organist St Valentine Roman Catholic Church h 72 E Passaic av
Gutman August B h (311) 355 Belleville av
Gutowski John carp h 132 N Spring
Gutsche Herman died Apr 12 1929 age 41
—Hilda wid Herman h 93 Mill
Gutshe Karl plumber r 46 Pitt
Guy Annie E steno WLCo r 92 Waldo av
—John D supt S Kearny r 423 Beardsley av
Gwilliam John ball bearings NY h 8 Lenox ter
—Mark R M ball bearings NY h 8 Westcott
Gwyn James A sec Forest Hill Field Club Inc 7 Belleville av h at Arlington
Gyana John emp WLCo h 414 Abington av
Gylling Nils rem to Orange
Gyziski Frank hatter h 65 Lakewood ter

HAACKE WILLIAM C bkkpr h 35 Williamson av
Haag Frank h 48 Lexington av
—Otto W slsman h 37 Lexington av
Haardt Margaret bkkpr 276 Glenwood av h at Montclair
Haas Frederick slsman h (11) 382 Bloomfield av
—George W bookbinder Am Book Co r 134 Broughton av
—Matilda L Mrs h 134 Broughton av
—Ruth G clk assessor's office Municipal Bdg r 134 Broughton av
Haase H Henry clk h 29 Glenwood av
—Harold C h (13B) 180 Ashland av
—John L letter carrier r 160 Ashland av
—Louise wid Andreas r 29 Glenwood av
Hach Helen rem to New York city
Hachtman Hazel R rem to Oxford
Hackett Bert bricklayer h 59 Charles
—William S eng h 165 Grove
Hackley Joseph C clk h 71 New
Hadaway William S elec eng h 262 Berkeley av
Hadley Frank G slsman h (304) 214 Franklin
—George h 24 Jersey
Haese Gustaf F waiter r 32 Davey
Haetten Carl foreman GECo r 49 Ella
Hagaman Mahlon S printer Newark h 30 Davey
—Robert J rem to Belleville
Hagan James T emp GECo h 404 Bloomfield av
—Margaret A clk Newark r 9 Hill
—Olive M clk NY r 9 Hill
—Samuel emp Walter Kidde Co h 9 Hill
Hagedorn Erbert J shipping clk Jersey City h 81 Chester av
Hagel Albert J supt CSPinCo h at Newark
Hageman Aaron M mgr engineering dept WLCo r inq do
—Franklin N rem to Canada
Hagemann Olivia wid Irving rem to Easton Pa
—William E eng h (1B) 11 Dodd
Hagen Jennie nurse 23 Stockton r do
Hagenan Harold emp WLCo r 24 Waldo av
Hager Adolph emp GECo h 28 Curtis
—Carl W emp LVRR r 577 Broad
—George F clk r 43 Baldwin
—Herman L gardener h 43 Baldwin
—Karl h 68 Baldwin
—William h 577 Broad

Hagerman

Hagerman Stanley G slsman h 159 Leslie
Hagerty David J emp PSE&GCo h 507 Beardsley av
Haggart William C emp GECo h 20 Thomas
Haggerty Herbert J r 538 Beardsley av
Hagopian Alexander lab h 68 Maple
—Marguerite L brushmkr r 68 Maple
—Randal H clk NY r 68 Maple
Hague Hope A wid John M ins 259 Walnut h do
—Joseph h 182 Glenwood av
—Joseph A emp WLCo r 182 Glenwood av
—Robert A asst editor NY r 259 Walnut
Hahn Adolph G knitter r 55 Llewellyn av
—Charles rem to Yonkers NY
—Charles W eng h 786 Broad
—Henry G janitor h 36 Willett
—Leonora beauty parlor 37 Broad h at E Orange
—Mary wid George T r 786 Broad
—Peter emp GECo h 11 N Spring
—Rosella F steno r 36 Willett
Haight Roy emp WLCo r 30 Jefferson av
—Royal E sign painter h 96 Orange
—William printer Montclair h 72 Johnson av
Haines Antoinette wid Henry T r 522 Broad
—George E far h 1218 Broad
—Grace clk GECo r 1118 Broad
—Helen r 1118 Broad
—Henry T trucking Newark h 522 Broad
—John L h (303) 33 Oakland av
—Lester W far h 1150 Broad
—Mary L r 1118 Broad
—Oscar W traffic mgr Newark h 102 Warwick
—Sarah J wid George h 1118 Broad
Hains Caroline clk r 15 Peloubet
Hakewessell R William h (36) 204 Franklin
Halberts Edward emp WLCo r 63 Sunset av
Halbing John M draftsman h 77 Chester av
Hale Caroline wid Claude I nurse Newark h 168 Newark av
—Floyd A emp GECo h (3) 177 Liberty
—Ida wid Caspian h 344 Franklin
Hall Alida D r 27 Oakland av
—Andrew A mech h 24 Jefferson av
—Catherine wid Ezra G h 45 Berkeley av
—Charles T deputy assessor Municipal Bdg h 13 Almira
—Charles W mason h off 251 Hoover av
—Clifford W elec h 782 Broad
—Cora A wid Lewis T clk NY r 36 Cleveland ter
—Edward R underwriter NY h 14 Halcyon pl
—Elmer E h 343 Belleville av
—Emma F steno r 75 Thomas
—Fred plumber r 31 LaFrance av
—George B exporter NY h 141 Belleville av
—Grace L clk Newark r 17 Waldo av
—H Lillian clk r 45 Berkeley av
—Harriet L h 27 Oakland av
—Helen L h (C2) 64 Park av
—James D eng h 55 Grace
—Josephine P steno r 13 Almira
—L L h (28) 189 Liberty
—Mary wid Fred r 782 Broad
—Minnie C tchr music 75 Thomas h do
—Myrtle C clk r 49 Lake
—Raymond F broker Newark h (406) 88 Monroe pl
—Rose M clk Newark r 49 Lake
—Sarah G rest 83 Monroe pl h do
—Thomas plumber r 31 LaFrance av
—W Franklin carp h 69 Orchard
Hallas John W rem to Newark
Hallett William J slsman h 98 Franklin

WATCHUNG TITLE AND MORTGAGE GUARANTY CO.
493 BLOOMFIELD AVENUE, MONTCLAIR, N. J.
GUARANTEES TITLES TO REAL ESTATE
Phone 1850 Montclair

Bank of Montclair
TELEPHONE MONTCLAIR 8400
Resources Over $9,000,000.

Halliday

Halliday Robert E carp h 6 Gillepsie rd
Halligan Elizabeth wid Richard h 225 Newark av
Hallinan Bros (Charles J Hallinan-Thomas Boyne) hdw 390 Broad
—Charles J (Hallinan Bros) 390 Broad h 378 do
—Grace M r 29 Benson
Halliwell Ethel M Mrs gift shop 194 Grove r 25 Waldo av
—Leo A slsman h 25 Waldo av
Hallock George D h (A4) 64 Park av
—George W elec eng h 108 Berkeley av
Halloran Daniel h 206 Washington
Hallowell Albert clk Irvington h 140 Demarest av
—Albert Jr clk Newark r 140 Demarest av
—Marian steno Newark r 140 Demarest av
Hallsall Henrietta wid J Arthur clk PruInsCo r 103 Johnson av
Hallstrom Frank mech h 22 Walters
Halpin Joseph M mason r 18 Hill
—Michael J mech h 18 Hill

HALSEY EDMUND R

civil engineer and surveyor 79 Academy Newark NJ—See side lines and p 42
—Lewis H r 23 Smith
Halstater Aaron mgr 565 Bloomfield av h (47B) 180 Ashland av
Halstead William J painter h 21 Jefferson av
Halsted Addie F wid Cornelius r 1150 Broad
Halvorson Thomas J pres Watchung Civic Assn end Civic pl h 24 Yantecaw av

HAM BERTRAM A

every real estate service anywhere in Essex County main office 392 Broad Newark NJ Montclair Branch 22 S Park Montclair NJ—See p 76

Hambacher Anna wid Michael h rear 30 Hinrichs pl
—Carl letter carrier h at Belleville
—Charles G carp h 48 Sunset av
—George meat cutter h 157 Thomas
—Henry M emp rear 30 Hinrichs pl r do
—Madeline L tchr music rear 30 Hinrichs pl r do
—Michael died Oct 26 1929 age 56
—Otto F ice 30 Hinrichs pl r rear do
—William died Apr 24 1929 age 33
Hambacker Otto H mach h 14 Dodd
Hambrose Annie emp 49 Fremont r do
Hambury Evan E pressman NY h 72 Clearfield av
Hamilton Alexander rem to East Orange
—Alexander T ins NY r 80 Davis av
—Anna wid William h 31 Watsessing av
—Charles eng h 65 Charles
—David mason r 80 Davis av
—Dorothy Mrs steno NY r 39 Benson
—Elizabeth emp W L Co r 65 Charles
—Gilbert F slsman h (41A) 182 Ashland av
—Hurvey L millwright h 57 E Almira
—Jean typist Harrison r 65 Charles
—Mary S wid Frank r 61 Bay av
—Spencer C dentist 32 Broad h do
—William plumber r 80 Davis av
—William A emp MetLifeInsCo h 41 Mohr av
—William R mason h 80 Davis av
Hamm Hugo mach h 146 Harrison
—Otto (Hamm & Rauchut) 146 Harrison h 35 Newark av
—& Rauchut (Otto Hamm) roofers 146 Harrison
Hammacher Katherine wid Edward h 24 Grove

Hammel

Hammel George M r 14 Cross
Hammer Charles chauf h 56 New
—Frederick H supv Newark r 65 Williamson av
—Pauline A wid Frederick W r 65 Williamson av
Hammond Edgar S eng h 11 E Hill
—James millwright h 3 Pulaski
—James W rem to Newark
—John A fencemkr r 9 Myrtle ct
—John T fencemkr h 9 Myrtle ct
—Mary C wid John C r 72 Maple
Hampe Rudolph A slsman h 92 Johnson av
Hampson Alfred E rem to Summit
—Arthur acct h 266 Franklin
—Clarence A letter carrier h 27 Irving ter
—Frank hatter h 9 Charles
—Frank Jr hatter r 9 Charles
—George H slsman r 98 Newark av
—Nelson T clk h (401) 55 Monroe pl
—Robert h 114 Myrtle
—Robert C letter carrier h 26 Marcy
—William metal ceilings 9 Charles r do
—William H slsman h 98 Newark av
Hampton Arthur C chemical eng r 197 Montgomery
—Arthur S stairbuilder 197 Montgomery h do
—Edith M tchr r (411) 55 Monroe pl

HAMPTON R & CO

roofers pavers waterproofing and dealers in roofing materials 138-140 Norfolk Newark NJ—See p 78

Hamre Sigrid r 24 Floyd av
Hancock Edmund W elec eng NY h 45 Park av
—Norman E civil eng Newark h 31 Palmer
—Robert J auditor NY h 101 Mohr av
—William A tchr r 37 State
Hand Ira rem to Long Island NY
—Ruth A interior decorator 33 Lackawanna pl h 11 Park
Handelmann Ernest rem to Europe
Handford Harold B mach h 233 Newark av
Handler Harry rest Newark h (4) 136 Franklin
—John G h 416 Beardsley av
Hands Leonard r 55 Myrtle
—William H h 55 Myrtle
Handy Albert C maintenance eng Newark h 31 Morton
Hanford Earle C slsman h (102) 225 Liberty
—Elizabeth E seamstress r (102) 225 Liberty
—Enna E clk r 233 Newark av
—Frank B h 10 Park av
—George B real est NY h 37 Clinton
Hanglin Roy C auto tires 630 Bloomfield av h 788 Broad
Hanily Charles J compositor h 154 Jerome pl
—Charles J Jr policeman h 53 Davis av
—Edward J insp town r 154 Jerome pl
—Raymond J emp Elks Home r 154 Jerome pl
—Rose Mrs conf 960 Broad r 53 Davis av
Hankinson Ethel wid William T r 30 Walnut
—Harold B carp h 30 Walnut
Hanley Alice M typist r 41 Grace
—Arthur J compositor r 41 Grace
—Charles policeman r 90 Davis av
—Joseph C mech h 204 Ampere pky
—Margaret emp 307 Belleville av r do
—Margaret A r 41 Grace
—Martin J elec h 41 Grace
—Mary R student r 41 Grace
Hann Anderson K mgr NY h 518 Broad
—Nellie T tchr h 10 Park av
Hanna Barbara tchr h 15 Oakland av
—Bertha Mrs treas Velvet Hand Soap Inc 334 Ampere pky r 34 Farrandale av

Cement Work of All Kinds
22 MONTCLAIR AVENUE TEL. MONTCLAIR 8522 MONTCLAIR, N. J.
Rocco Giammarino
CINDERS

210 Bloomfield Ave.
BERGDAL-ZINGG, INC.
Developers of Wayland
Telephone Verona 10300

WHO SELLS IT? THIS MEDIUM HAS ANSWERED THIS QUESTION FOR OVER A CENTURY CONSULT IT!

ARLEN CORPORATION Realty Investments Insurance
8 So. Park Street Telephones 9060-9061 Montclair, N. J.

Hanna

—Charles W sec Velvet Hand Soap Inc 334 Ampere pky r 34 Farrandale av
—Melissa B wid William R died Apr 17 1929 age 80
—Mousa slsman h 159 N 15th
—Ursula tchr r 10 Park av
—W Vallau slsman r 15 Oakland av
—William S pres Velvet Hand Soap Inc 334 Ampere pky h 34 Farrandale av
Hannahs John P radiowkr h 510 Beardsley av
Hanners Irving C slsman h (413) 55 Monroe pl
Hannan Charles A insp NY h 38 Evergreen av
Hanners Irving C slsman h (413) 55 Monroe pl
Hannum Donald M clk Kearny h 10 Bay av
Hans Emil F Jr carp r 31 Spring
—Emil M harness-auto trimmer 392 Broad h 31 Spring
—Walter E wire drawer r 31 Spring
Hanselmann Felix (Washington Produce Market) 382 Broad h at Newark
Hansen Betty M steno NY r 1 Woodland rd
—Charles carp h 1 Woodland rd
—Charles B heating contractor 75 Woodland rd h do
—Christian M stamper Am Book Co h 30 Civic pl
—Edward slsman r 1 Woodland rd
—Ernest clk r 1 Woodland rd
—G Arthur draftsman r 1 Woodland rd
—Harry rem to Sweden
—Henry R emp ERR h 64 Pitt
—Herman carp r 22 Civic pl
—Kristine nurse (D4) 347 Belleville av h do
—Olaf C clk NY r 1 Woodland rd
—Ruth M r 1 Woodland rd
Hanson Adelaide E student r 27 Grove
—Arthur C h 27 Grove
—Emma wid John S r 137 Weaver av
—Ernest R chemical eng h (27) 27 Park pl
—Frances student r 27 Grove
—Franklin emp Bakelite Co h 277 Ampere pky
—Gerst h 77 Williamson av
—Gustaf (Hanson's Market) 176½ Broad h 132 Williamson av
—Louis M carp h 103 Myrtle
—Norman D chemist h 98 Fulton
—Ralph emp W L Co r 89 Watsessing av
—Ruth R steno r 27 Grove
Hanson's Market (Gustaf Hanson) produce 176½ Broad
Hansson Anna r 25 Fitzherbert
—Henry r 25 Fitzherbert
—Olof h 25 Fitzherbert
—Theodore mason h 35 Fitzherbert
—Thomas r 25 Fitzherbert
Hapgood Mary A wid William died Feb 3 1929 age 79
Happell John J mach h 201 Watsessing av
Hapward Anna K wid Fred G h 135 Weaver av
—Bros (Fred W and Richard H) tennis raquets 135 Weaver av
—Fred W (Hapward Bros) 135 Weaver av h 132 do
—Mabel V Mrs asst librarian E Orange r 132 Weaver av
—Richard H (Hapward Bros) 135 Weaver av h (110) 147 Franklin
—Roy J mech r 135 Weaver av
Harb George slsman h 256 N 16th
—Jacob slsman h 256 N 16th
Harbosch Henry clk h 1 Morton
Hard George mgr 154 Bloomfield av h at Newark
Hardcastle Ella wid Howard r 25 Austin pl
—Helen Mrs nurse 83 Williamson av r do

Harding

Harding Annie K wid Elliott C r 728 Broad
—E Carleton creditman NY h 728 Broad
—Frank E Jr office mgr 230 Grove h at Bagota
—Katherine V tchr Glen Ridge h (25) 49 Park av
—Thomas foreman E Orange r 5 Hinrichs pl
—William A plumber h 515 Watchung av
Hardman Elizabeth wid John G r 86 Parkway W
Hardt Raymond A h 150 Berkeley av
—Raymond W clk r 150 Berkeley av
Hardy William lab r 254 Montgomery
Hare Margaret clk r (B4) 347 Belleville av
Hargrove William B prin Berkeley School h 2 Lobell ct
Harkey Donald B ice 295 Franklin r do
—Herbert in USMarines r inq 295 Franklin
—James H h 295 Franklin
—James H Jr ice 295 Franklin r do
—Rose A r 295 Franklin
—William M ice 295 Franklin r do
Harkness Fannie A r 36 Williamson av
—Louise B r 36 Williamson av
Harle James S H carp 10 Park av h do
—Vera steno r 10 Park av
Harley Richard elev opr h 115 Walnut
Harmon George H foreman G E Co h 61 Hoover av
Harold John emp G E Co r 22 Willow
Haroth Adelaide wid Frederick h 5 Forest dr
Harper Ezekiel W mach h 1694 Broad
—Method (Alma B Coon) beauty shop 58 Broad
—Norman P mason r 28 Baldwin
—Roman mech h 180 Glenwood av
—William H shirt mfr Newark h 193 Essex av
—Willie P emp G E Co h 28 Baldwin
Harrington Charles A supv B Dept of Transportation h (7) 132 Washington
—Edward P leatherwkr h 170 Harrison
—Margaret R emp W L Co r 87 N 13th
—Martha E slswoman r 12 Morton
—Patrick stationary eng r 378 Broad
—Paul C clk h (33) 4 E Hill
—Priscilla E wid Clement F h 246 Franklin
—Rose M Mrs laundress r 87 N 13th
—Timothy F mach h (209) 5 E Hill
Harris Albert V sls mgr h 35 Hawthorne av
—Arthur E slsman h 120 Cleveland ter
—Courtney S dentist Glen Ridge h (46) 177 Liberty
—Edison D tchr r 6 Clinton
—George garagewkr h 4 Lawrence pl
—George lab h 50 Race

HARRIS GEORGE & CO INC
builders repairers and cleaners of chimneys 22 22nd Irvington NJ—See p 42

—Harry tennis instructor NY h 76 Farrandale av
—Harry real est agt h 432 Beardsley av
—Harvey E post master 21 Lackawanna pl r 117 Lexington av
—Irving slsman r 117 Lexington av
—Joseph plasterer h (7) 73 Washington
—Julia L steno r (31) 300 Montgomery
—Lewis pattern cutter NY h 79 Collins av
—Lida E steno r (31) 300 Montgomery
—Linna A wid Henry C h (31) 300 Montgomery
—Mary E clk r (31) 300 Montgomery
—Milo A sls mgr NY h 42 Belleville av
—Ralph pres NY r (302) 165 Franklin
—Robert W janitor h 18 West
—Sol h (302) 165 Franklin
—Timothy lab h 8 West
—Walter foreman E Orange r 12 Olive

ADAMS & THOMAS MORTGAGE LOANS
164 BLOOMFIELD AVENUE MONTCLAIR, NEW JERSEY

STANTON CO. REAL ESTATE and INSURANCE
16 CHURCH STREET Phone 6235 MONTCLAIR, NEW JERSEY

Harris

—Wirtie Mrs h 251 Montgomery
Harrison Andrew sheetmetalwkr h 218 Spruce
—Caleb M emp TelCo h 23 Park
—Elizabeth asst librarian 90 Broad h at Montclair
—Florence wid Burchard tchr h 291 Broad
—Frank rem to New York city
—Frank T h 23 Curtis
—Gale radios Newark r 155 Orange
—Harry rem to Little Falls
—Harvey C purchasing agt E Orange h 1310 Broad
—J W emp Am Tel & Tel Co h (105) 214 Franklin
—Joseph mach h 84 Ella
—Lester rem to Elizabeth
—Louise emp 71 Washington h at Montclair
—M P Mrs h (7) 275 Glenwood av
—Marion E asst cashier Newark r 1310 Broad
—Marshall L clk NY r 1310 Broad
—Minnie M steno h 139 Weaver av
—Stanley rem to Belmar
—Thomas mach r 275 Franklin
—Thomas W garage Montclair h 166 Watsessing av
—William elec h 168 Willow
—William G acct h (15) 92 Monroe pl
Hart Albert E jeweler Newark h 40 Florence av
—Albert E Jr student r 40 Florence av
—Dorothy A E priv sec NY r 40 Florence av
—Dorothy M Mrs real est 40 Florence av r do
—Elizabeth J forewoman CSPinCo h at E Orange
—Gifford R rem to Montclair
—Harry S slsman h 152 Ampere pky
—Mary T Mrs (The Hart Trucking Co) 42 Evergreen av r do
—Robert E h 258 Ampere pky
—Roger D insp Motor Vehicle Dept h 42 Evergreen av
—Stanley H textile mfr Newark h 214 Belleville av
—Trucking Co The (Mrs Mary Hart) 42 Evergreen av
—William S mach h 15 LaFrance av
Hartdorn Carl J r 38 Hickory
Hartenfels Frederick emp 230 Broad h 72 E Passaic av
Harter Eugene B buyer Newark h (513) 55 Monroe pl
—Mary E drsmkr 38 Williamson av r do
Harth Florentine E tchr Berkeley School h at S Orange
—Hilda M tchr Watsessing School h at S Orange
Hartigan Edward T printer r 133 Newark av
—John J h 133 Newark av
Hartje Robert C supt h (A1) 200 Belleville av h do
Hartle Elizabeth designer r 456 Beardsley av
—Emma wid John r 456 Beardsley av
—Frank emp DL&WRR h 456 Beardsley av
—Victoria r 456 Beardsley av
Hartleb Minnie emp WLCo r 22 Ella
—Otto A foreman WLCo h 22 Ella
Hartman Anna F wid Peter r 328 Belleville av
—August carp h 256 Ampere pky
—Benjamin slsman h (309) 55 Monroe pl
—Christine nurse r 41 Clark av
—Henry shoe cutter Newark h 166 Summit av
—John W h 219 Essex av
Hartmann Charles law clk h 65 Roosevelt av
—George W rem to Essex Fells
Harts Clayton D mech h (204) 5 E Hill

Hartwig

Hartwig Max glass blower 49 Ackerman h 43 do
—Walter O glass blower 49 Ackerman h 39 Fitzherbert
Hartze Martha A wid Christopher rem to Mays Landing
—Walter J rem to Mays Landing
Haruzy Alexander lab h 40 Pulaski
—Jennie emp WLCo r 40 Pulaski
—Ladislawa emp WLCo r 40 Pulaski
Harvey E Bartlett eng NY h 40 Park av
—Estelle F supv Newark r 32 Walnut
—Frederick B slsman r 1619 Broad
—H St John adv NY h 83 Lexington av
—Nellie V tchr r 176 Washington
—Paul lieut The Salvation Army r 131 Lexington av
—Rae E tchr h (411) 55 Monroe pl
—Samuel W ins agt Met Life Ins Co h 32 Walnut
—Theodore A steamfitter h 11 Bay av
Hasbrouck Mary I steno h (311) 204 Berkeley av
Hasell Frank W motor mech h 132 Summit av
Haskell Leonard C ins clk Newark and ins 27 Morris pl h do
Hasking Harry rem to Belleville
Haskins Maude A rem to Newark
Hassa Christina wid John h 161 Summit av
—John glazier r 161 Summit av
Hassel William interior decorator 229 Newark av h do
—William H Jr h 11 Park
Hasselbacher Conrad toolmkr h 18 Williamson av
Hassett Mary E wid William r 32 Morton
Hassler Henry G carp r 184 Spruce
—John N h 184 Spruce
Hastings Fred emp Lehn & Fink Inc r 161 Willow
—Harold clk r 18 Olive
—Milton C starter PSRyCo h 26 Baldwin
Hatch J Boyd rem to Boston Mass
Hatchett John chauf h 1 Dewey
Hatfield Audrey E physiotherapist r (302) 5 E Hill
Hatt Louise steno r (B5) 19 Dodd
—Mary mach opr r (B5) 19 Dodd
—Pauline wid Hans h (B5) 19 Dodd
Hatton James H chemist h 285 Ampere pky
Hauber Lester A mgr NY h 31 Comley pl
Hauck David G rem to East Orange
—Frederick P emp 23 Broad r 49 Montgomery
—George candymkr h 53 Newark av
—Jacob florist 49 Montgomery h do
—Jacob E Jr clk 23 Broad r 49 Montgomery
—Ruth E r 53 Newark av
Hauer Joseph riveter h 86 Mohr av
Haulman Harry L foreman Chevrolet Motor Co h 34 Elston
Haupin James P tchr B High School h 52 Willard av
—Kate B tchr r 219 Franklin
Hausamann George J eng h 31 Waldo av
Hauser August M carp h 370 Bloomfield av
—Simeon F asst supt WLCo h 94 Evergreen av
Havell James B emp 558 Bloomfield av h 352 Franklin
—Wesley J archt 205 Walnut h do
Havens Anna wid James r 879 Broad
—Charles W steward Elks Club h 27 Baldwin
—Mae E switchboard opr r 27 Baldwin
—Maude L nurse r 879 Broad
—Minnie Mrs h 115 Maolis av

Little Falls Sand & Gravel Co.
OFFICE AND PLANT, LITTLE FALLS ROAD, CEDAR GROVE, NEW JERSEY
WASHED SAND AND GRAVEL
P. O. BOX 156 LITTLE FALLS, NEW JERSEY
TELEPHONE VERONA 5411

FREYTAG & ANDERSON 4-6 So. Park St. Montclair, N. J.
WE MAKE PROMPT DELIVERY OF FLOWERS ANYWHERE Tels. Montclair 2921—2922

THE BLOOMFIELD BANK AND TRUST COMPANY
MEMBER FEDERAL RESERVE SYSTEM
SAFE DEPOSIT VAULTS
BOXES RENT $2.50 UP
Storage Facilities for Trunks and bulky Packages

THE BLOOMFIELD NATIONAL BANK AND TRUST COMPANY Consolidated as

Havens

—Theodore A mgr 138 Washington h 115 Berkeley av
—William C steno r 27 Baldwin
Haviland George emp CSPinCo r 89 Baldwin
—George D supt Charles K Ferguson h 35 Grace
Havill Harry P eng h 9 Morton
Hawkins Ephraim E dispatcher NY h 53 Roosevelt av
—Mary E wid Benjamin r 57 Dodd
—Sadie E Mrs r 15 John
Hawksworth Henry dyer h 79 Mill
—Hilda slswoman Newark r 79 Mill
Hawley Helen D r (201) 11 Park pl
—Stephen S dentist E Orange h (201) 11 Park pl
—William G mach h 385 Bloomfield av
Hawthorne Harry emp PRR h 109 Franklin
—Junior B mech h 20 Baldwin pl
Hay Harry R slsman NY h (3) 124 Morse av
—Howard R emp WLCo h 57 Orange
—Raymond emp GECo r 57 Orange
Hayes Aldis M florist Belleville r 7 Belleville av
—Charles W died Sept 20 1929 age 55
—Colin P painter 21 Lawrence h do
—Edgar O h 7 Belleville av
—Emma M wid Charles W h 15 Bloomfield av
—Ethel E r 15 Bloomfield av
—George W painter h 347 Franklin
—Georgiana wid John W h 12 Lawrence pl
—Harvey B florist h (310) 147 Franklin
—Herbert porter Hoboken h 36 Edison
—John weaver r 72 Pitt
—John A weaver h 79 LaFrance av
—Leroy E lab r 15 Bloomfield av
—Lyman S emp SOilCo r 53 Franklin
—Mary wid Thomas h 57 Lake
—Richard A emp TO&Co h 153 Jerome pl
—Rutherford B student r 7 Belleville av
—Sarah L r 12 Lawrence pl
—Theodore baker h 527 Beardsley av
—Wesley H slsman h 53 Franklin
—William slsman h 50 Locust av
Hayward Lancelot C auditor NY r 150 Willard av
—Martin P mech h 35 Day
—Susan M wid George W r 247 Spruce
—Warren D W asst armorer Newark h 247 Spruce
—William S sls mgr Union City h 36 E Hill
Hazard Floyd H mech eng h 76 Monroe pl
Hazen Alexander M emp SOilCo h 31 Grace
—John E purchasing agt Heyer Products Co Inc h at Newark
Hazzard Annie r 271 Montgomery
Heabner Catherine E Mrs r 413 Beardsley av
Headley George D emp PSE&GCo h (32) 34 Fremont
Healey Michael h 17 Hickory
—Thomas A purchasing agt NY h 149 N 17th
—William A welder h 134 N 16th
—William J slsman NY h 84 Mohr av
Healing Fred painter h 21 Curtis
Healy C Lawrence supt NY h 117 Berkeley av
—Edwin S civil eng NY r 48 Warren
—Elbridge M asst sls mgr Newark h 43 Montgomery
—James F rem to Newark
—Mary E wid Patrick J r 118 Berkeley av
—Myra C r 43 Montgomery
—Raymond J mach opr r 19 Walnut ter
—Thomas J h 15 Lowell ter
—William emp N J Brush Co r 16 Jefferson av
Heard Charles emp 17 Park pl r do

Hearle

Hearle Arthur Jr civil eng h 88 Fulton
Heartz Angeline C tchr B High School h at E Orange
Heath Agnes B wid Frederick G h 199 Ashland av
—Archie M asst chief BFD h 112 State
—Dorothy A clk Newark r 199 Ashland av
—George J clk Orange r 199 Ashland av
—William H (Heath & Schwind) 561 Bloomfield av h 32 Oakland av
—& Schwind (William H Heath-John Schwind) meat 561 Bloomfield av
Heaton Earl E mgr Newark h 73 Watchung
Heberton Anna D wid George W r (304) 33 Oakland av
—Katharine A coml artist (304) 33 Oakland av r do
—R Bennett slsman h (304) Oakland av
Hebrew Institution Sons of Zion 430 Franklin
Heckel Charles O h 400 Berkeley av
—Charles O Jr (Bloomfield Storage Warehouse) 33 Washington h 74 Oakland av
—Edward H meat 136 Franklin and 42 Broad h 40 do
—Frederick E clk h 68 Oakland av
—John emp TO&Co r 378 Broad
—Russell produce 132 Franklin h 163 Berkeley av
—S Irene r 400 Berkeley av
Hecker Raymond emp PruInsCo h 256 Ampere pky
Heckman Florence nurse r 22 Baldwin
Hedden Alonzo B h 169 Thomas
—Charles W commissioner of deeds Newark h 70 Linden av
—Russell W emp B&ORR h 105 LaFrance av
—William H acct h 40 Vernon ter
Heeb Edward H emp WLCo h 14 Henry
—Henry S ins Newark h 24 Waverly ter
Heeney Ella wid James r 19 Palmer
Heezius Henry N plumber h 68 Mohr av
Heffernan Frances A steno r 160 Walnut
—William P linotype opr h 160 Walnut
Hegel Harry B garage Newark h 38 Pitt
Hegeman Frank painter r 12 Gillespie rd
Hehn Bessie M steno r 67 Carteret
—Joseph E mach h 67 Carteret
Heichel Charles assembler h 137 Liberty
Height R LeRoy slsman r 31 Williamson av
—Robert F slsman h 31 Williamson av
Heil Clara h 42 N Spring
Heimlich J (Roberts Shop) 326 Glenwood av h at New York city
Hein Frank policeman h 19 Olive
Heine Dorothy M treas Central Motor Car Co 81 Washington h at W Orange
—John T printer r 577 Broad
Heineke Walter F bkkpr h (301) 204 Berkeley av
Heines Anna wid Gerald r 58 Bay av
—Henry toolmkr h 58 Bay av
Heinlein William F emp Am Book Co h 52 Charles
Heinz Barbara r 17 Maolis av
—Catherine h Bellevue av n Broad
—Edward toolmkr h 17 Maolis av
—Edward L mach h 47 Walnut
—Gustave knitter h 360 Broad
—Helen M tchr r 47 Walnut
Heinzerling Adolf photo engraver NY h 88 Laurel av
Heinzmann William sheetmetalwkr Kearny h 17 Aldon ter
Heitman Catherine wid John h 146 Jerome pl

MOELTNER SHEET METAL & ROOFING CO. GUTTERS AND LEADERS
Copper Work of All Kinds - - Kalamein Work a Specialty
100-104 GREENWOOD AVE. PHONE MONTCLAIR 10424 MONTCLAIR, N. J.

56 PARK ST. AT Claremont Ave. ARTHUR K. BROWN, INC. MORTICIANS PHONES MONTCLAIR 104 and 126

Heitman
—Catherine M clk r 146 Jerome pl
—Charles r 146 Jerome pl
—John chauf h 176 Jerome pl
—Joseph A chauf r 146 Jerome pl
Helbing Edgar F elec eng h 19 Austin pl
Helfrich Frances r 25 Lexington av
Heller Albert R slsman NY h 367 Belleville av
—Alfred pres NY h 159 State
—Harry emp Am Book Co h 417 Beardsley av
—Hazel L r 141 Weaver av
—Henry slsman h 142 Leslie
—Henry patternmkr h 141 Weaver av
—Marie A clk r 141 Weaver av
—Marila wid Hilarus h 417 Beardsley av
Hellert Max rem to Germany
Hellgren Charles J emp GECo h 48 Llewellyn av
Hellman Andrew P clk Newark r 73 Lexington av
—Annie B wid Philip h 73 Lexington av
—John F clk r 73 Lexington av
Hellmuth George A clk NY h 35 Edgewood rd
—Helen V r 35 Edgewood rd
Helm Frederick G hatter h 42 Pulaski
—George F tchr music 42 Pulaski r do
Helmas Josephine Mrs r 172 N 16th
Helme Anna D r 134 Berkeley av
—Annie r 134 Berkeley av
—Marion H tchr r 134 Berkeley av
—William M shirt cutter h 134 Berkeley av
Helmke Anna M tchr r 35 Vernon ter
—August grocer 408 Broad h 35 Vernon ter
—Christopher H clk 408 Broad r 35 Vernon ter
—John mgr 43 Broad r 417 do
Helpig Theodore K knitter h 55 Llewellyn av
Helstrom Elsie A drsmkr 24 Baldwin pl r do
—William A foreman Newark h 24 Baldwin pl
Helwig Edwin L carp r 1552 Broad
—Elmer E plumber r 1552 Broad
—Joseph F milk 1552 Broad h do
—Sigfred plumber h 1288 Broad
Hemeliski William fireman BFD r 2 Farrand
Hemmer Edward W carp h 20 LaFrance av
—Edward W Jr clk r 20 LaFrance av
Hendel F Paul r 117 Harrison
Hendershot John D chauf h (4) 9 Fairview pl
Henderson Arthur acct r 8 Halcyon pl
—Benjamin L r 141 Grove
—Edward E policeman h 62 Bay av
—George mach r 72 Pitt
—George I h 76 Hazelwood rd
—George R slsman h (37A) 182 Ashland av
—Harry W lawyer NY h 27 Morse av
—Jean C clk r 216 Berkeley av
—Jessie L wid Alexander rem to Caldwell
—John G foreman P S Prod Co h 99 Grove
—John J slsman h 84 Floyd av
—Robert J slsman NY h 25 Byrd av
—William E student r 27 Morse av
Hendey William C agt DL&WRR Station h 66 Ella
Hendricks Gertrude Mrs mgr 41 Washington h 67 Monroe pl
—John A warper T O & Co r 21 Cottage pl
—William F emp T O & Co r 21 Cottage pl
—Zelmar M clk h (211) 55 Monroe pl
Hendrickson George W truckman h 48 Hill
—Howard E assembler r 349 Franklin
—Lydia E Mrs assembler r 349 Franklin
Hendriksen Alexander toolmkr r 21 Crown
—Ernest chauf h 15 Crown
—Robert F mech h 21 Crown
Hendry Catherine emp 715 Broad r 41 LaFrance av
—James Mc Q gardener h 41 LaFrance av
—Margaret emp 715 Broad r 41 LaFrance av

Hendry
—Owen emp PSE&GCo r 41 LaFrance av
—Sarah C mach opr Lehn & Fink Inc r 41 LaFrance av
Henkel William A acct Passaic h 22 Ernst av
Henneberger T C emp TelCo h (21) 177 Liberty
Hennessey Joseph mech h 16 Henry
—Rose r 64 Yantecaw av
Hennick Carl A slsman h 81 Berkeley av
—Carl A lab r 81 Berkeley av
—Raymond Q slsman r 81 Berkeley av
Hennig Arthur J artist r 2 Grove
—George electrotyper h 2 Grove
Hennwaker Ernest toolmkr r 66 Clinton
Henriche Alfred Mrs sec Day Nursery Committee of League for Friendly Service 224 Broad h at Glen Ridge
Henrickson Charles E mason r 46 Myrtle
Henrikson Carl G h (1D) 11 Dodd
Henrizi Charles rem to Caldwell
—John M rem to Caldwell
—Lillian B rem to Caldwell
Henry Celeste wid Thomas h 41 Evergreen av
—Donald E emp W L Co r 25 Grace
—Edward h (405) 225 Liberty
—Emmett ironwkr h 50 State
—Frank T emp W L Co r 25 Grace
—James R elec r 415 Bloomfield av
—John r 41 Evergreen av
—Julius foreman NY h 332 Belleville av
—Sadie M steno 230 Broad h 29 Union pl
—Stephen F carp 279 Belleville av h do
—Stephen L carp r 279 Belleville av
—William J r 50 State
Henschel Katherina r 86 Chester av
Henshall Arthur emp W L Co r 28 Myrtle
Henze Fred A h 70 Mill
Hepburn Clara A tchr r 1688 Broad
—George T rem to Montclair
—Harry L printer h 5 Park
—John H student r 1688 Broad
—Mary F tchr r 1688 Broad
—Robert F far h 1688 Broad
—Robert G rem to Montclair
—William rem to Clifton
Heppding John E clk r 7 Porter pl
—John G foreman C S Pin Co h 7 Porter pl
Hepple Charles A slsman h 16 Lombard
Herben Adolph F clk h 156 N 16th
Herbert Henry C elec eng Passaic h 90 Davis av
Herbold Walter emp G E Co h (A7) 347 Belleville av
Herder Raymond F slsman h (34A) 182 Ashland av
Hering Elmer R asst editor Hackensack h (308) 55 Monroe pl
—Martha bkkpr r 210 Newark av
—Susie wid Henry G h 210 Newark av
Herkins Josephine E clk r (209) 55 Monroe pl
Herman John A emp B Water Dept h 33 Johnson av
—John C far h 91 Belleville av
—William emp WLCo r 34 Ella
Hermann William H steamfitter h Watchung av E of Broad
Herold Amelia E drsmkr Montclair r 20 Comley pl
—Arthur M press feeder r 57 Essex av
—Casper H h 233 Newark av
—Charles F plumber h 10 Warren
—E Helma nurse 20 Comley pl r do
—Edward R emp Lehn & Fink Co r 20 Comley pl
—Elizabeth wid Fred E h 20 Comley pl

EDMUND R. HALSEY CIVIL ENGINEER AND SURVEYOR 79 ACADEMY ST. Tel. 3157 Mulberry NEWARK, N. J.

ESSEX TITLE GUARANTY & TRUST CO. Money to Loan Mortgages for Sale 483 Bloomfield Ave. Tel. Montclair 1551 Montclair, N. J.

DURSTINE-RODGER CO. REAL ESTATE INSURANCE
11 CHURCH STREET (HINCK BUILDING) PHONE 6455 MONTCLAIR, N. J.

EAST ORANGE ORANGE
NEWARK MULBERRY 1960 0473
P.O.N. COAL FEIGENSPAN SERVICE-QUALITY-WEIGHT

Herold

—Katherine M steno r 233 Newark av
—Matilda M steno r 20 Comley pl
—Max H P lithographer h 57 Essex av
Herrick Leonard C mgr Newark h 156 Ampere pky
—Whitney h 56 Lake
Herridge Fred T mgr 9 Broad h at Passaic
Herring Charles F h 20 Washington
—Jeannette r 20 Washington
Herron James F plumber r 42 Norwood pl
—Marie A r 42 Norwood pl
—Robert F mach r 42 Norwood pl
Hertlein Hilda clk r 96 Ella
—Lucille clk r 96 Ella
Herzak Stephen tchr violin h 59 Lake
Herzig Charles F rem to Newark
—Joseph emp ERR h 53 Montgomery
Herzog Anna wid Christopher massage 122 Bloomfield av h do
—Augusta clk r 463 Abington av
—Augusta L wid Otto r 84 Lenox ter
—Carl H clk r 60 Bay av
—Charles L mfr paper caps rear 320 E Passaic av h at Maplewood
—Elsa h 463 Abington av
—Helen G steno r 60 Bay av
—John emp G E Co h 48 Prospect
Hess Charles watchman h 213 Spruce
—Frank clk r 213 Spruce
—Frederick policeman r 213 Spruce
—Thurman D mgr 122 Liberty h at Nutley
—William sexton Christ Episcopal Church h 72 Park av
Hesse Anna M r 69 State
—Emma A wid F Ewald h 156 Thomas
—Herman F auto mech h 155 Berkeley av
Hession Mary F wid Michael r 21 Walnut ter
Hester Catherine C typist Newark h 27 Llewellyn av
—Eduard elec h 64 Lake
—Ellen F Mrs r 30 Walters
—John clk Newark r 27 Llewellyn av
—Joseph elec W L Co r 102 Willow
—Marie E emp W L Co r 30 Walters
—Mary r 27 Llewellyn av
—Patrick J emp G E Co r 26 Willow
—Stephen clk PO h 30 Walters
Hesterfer Lawrence lab h 10 Sycamore
—Leroy L clk r 10 Sycamore
—Raymond J chauf r 10 Sycamore
Hetelbrugge Gustave A policeman h 64 Williamson av
Hett Frederick A h 24 Willett
—Henry J slsman h 18 Willett
—Mary M clk r 18 Willett
—William J policeman h 18 Willett
Hettenbach S Robert h 25 Main ter
Hettling Carl H far h 59 Belleville av
Hetzel Caroline E clk r 142 Newark av
—Elizabeth Mrs nurse 265 N 15th r do
—Elizabeth wid Carl h 70 Montgomery
—George W weaver r 36 Lake
—Louis mach h 142 Newark av
—Louis C plasterer r 142 Newark av
—Mae emp G E Co r 265 N 15th
Hetznecker Frances chemicalwkr r 68 Oakland av
Heuslein Adam steamfitter h 35 Spruce
—Adam Jr letter carrier h 125 Weaver av
—Caroline A steno r 35 Spruce
—Dorothy R steno r 35 Spruce
—Frank J nickelplater r 35 Spruce
—Harry clk Glen Ridge h 23 Osborne
Hevers George W brushmkr h 69 Orange

Hewitt

Hewitt John A mach h 21 Henry
—Joseph F lab r 137 Jerome pl
—Lizzie A wid James A rem to Orange
—Moses E janitor h 137 Jerome pl
—Thomas (Hewitt & Bennett) rear 172 Orange h at Newark
—William J acct Newark h 29 Beekman
—& Bennett (Thomas Hewitt & Halsey Bennett) blksmiths rear 172 Orange
Heydegger Julius A acct h 14 Byrd av
Heydt Henry J rem to Pennsylvania
—Herman P slsman NY h 148 Washington
—Mabel A wid William r 317 Belleville av
—Rudolph H rem to Elizabeth
Heyer Arthur P v pres Heyer Products Co Inc 197 Grove h at Montclair
—Benjamin F W pres Heyer Products Co Inc treas Consolidated Equipment Corp and treas and gen mgr Burton & Rodgers Mfg Co 197 Grove h at Montclair
—Products Co Inc mfrs electrical test equipment 197 Grove
Heyers Frederick mach h 191 Summit av
Heyl Albert mgr NY h 23 Maolis av
Heyman William mgr 308 Glenwood av h at Newark
Heys George N chauf r 25 Grove
—Henry H traffic mgr NY r 25 Grove
—Mary r 25 Grove
—Mary wid Henry h 25 Grove
—William A rem to Newark
Hibbard Madeline nurse 76 Brighton av r do
Hibberd Edward radiator repr 26 Fritz h do
—Mildred R rem to Oakland Cal
Hibbins Arthur E clk h 30 Olive
—John A mach h 29 Olive
Hibbits Francis V ins NY h 505 Beardsley av
Hibbs Talbot F mech Newark h 119 Lexington av
Hickey Honora I vocalist h 22 Hickory
—James F coml trav h 12 Martin
—Mary C wid Stephen F h 16 Hickory
Hickling R Arthur (Watchung Service Station) Watchung av n Bell h 211 Watchung av
Hicks Edward M mach r 28 Oakwood av
—Ernest C mach h 17 Spring
—Eular r 45 Race
—James M millwright h 280 Oakwood av
—Walter emp G E Co h 4 Sherman ct
Higbee Charles S paymaster Newark h 125 Willard av
Higby George E acct h 422 Beardsley av
Higgins Alice radiowkr r 5 Lobell ct
—Annie V emp Scott & Bowne r 33 Myrtle
—Arthur carp r 49 Linden av
—Bernard A mech r 26 Hill
—Bessie steno 230 Broad h at Glen Ridge
—Cardwell S artist 14 Winsor pl r do
—Catherine L mach opr h 26 Hill
—Charles P mfr Arlington r 63 Park av
—Clarence A mgr Newark h 61 Lexington av
—Edward E policeman r 32 Hill
—Edward F bkkpr h 182 Montgomery
—Edward F h 139 Spruce
—Florence steno r 5 Labell ct
—Fred D creditman NY r 148 N 15th
—Fred L slsman h 148 N 15th
—Genevieve h 26 Hill
—Harold M lawyer Newark h 33 Elm
—Hugh J mgr (301) 330 Glenwood av h at Belleville
—James A clk W L Co h 411 Abington av
—James F slsman C S Pin Co h 68 Clinton
—James J rem to New York city

LEBOEUF CO.
CLEANERS AND DYERS
ESTABLISHED SINCE 1887
587 MAIN STREET EAST ORANGE, N. J. PHONE ORANGE 3602
410 BLOOMFIELD AVENUE MONTCLAIR, N. J. PHONE MONTCLAIR 3379

R. H. SEE COAL CO. 131 BLOOMFIELD AVE. MONTCLAIR, N. J. TELEPHONE 19
ANTHRACITE CANNEL GRATE WOOD

AUTOMOBILE AND PUBLIC LIABILITY INSURANCE IN THE NEW JERSEY FIDELITY & PLATE GLASS INSURANCE CO. NEWARK N. J.

Higgins
—Jane A wid Edward r 68 Clinton
—John emp W L Co h 64 Willow
—John J acct E Orange r 135 Newark av
—Joseph M r 18 Charles
—M Ruth clk NY r 49 Linden av
—Margaret packer r 32 Hill
—Margaret L wid Patrick F h 32 Hill
—Marie clk Newark r 57 Maolis av
—Mary A eng r 33 Myrtle
—Mary E r 366 Belleville av
—Mary Etta tchr r (402) 39 Oakland av
—Mary F wid Bernard F h 46 Monroe pl
—Minnie L wid Michael N h 409 Franklin
—Muriel B supv Newark r 182 Montgomery
—Nellie F trimmer h 33 Myrtle
—Patrick mach h 18 Charles
—Patrick detective DL&WRR h 49 Linden av
—Russell J slsman h 35 Berkeley av
—William E foreman NY h 14 Winsor pl
—William J letter carrier Montclair h 43 Mohr av
Highriter Harry W metallurgist h 117A Berkeley av
Hilberg Caroline A wid August housekpr r 276 Newark av
Hilbert Albert C emp WLCo h 42 Waldo av
—Julia G wid Robert cook h 21 Bloomfield av
—Moses r 21 Bloomfield av
Hilborn Lorraine clk B Bank & Trust Co h at Caldwell
Hildebrandt Edith r 36 Clinton
—Francis fireman BFD r 26 Cedar
—Frank H clk h 26 Cedar
—Henry h 36 Clinton
—Henry C clk h 27 Weaver av
—Josephine wid William F h 230 Franklin
—William F died Aug 29 1929 age 55
—William F Jr asst mgr NY r 230 Franklin
Hiler Edward E acct h 92 Woodland rd
—Hester E tchr Montclair h (2) 49 Park av
Hilgeman Louis B mach h 90 Montgomery
Hill Catharine Mrs steno r 187 N 15th
—Charles W emp WLCo h 12 Crown
—Clifford G emp GECo h 26 Peloubet
—David W real est-ins and sec-treas Oakmont Investment Co Inc 56 Broad and Oakmont Refrigerating Co Inc 82 do h 74 Maolis av
—E Blair clk Newark h 71 Carteret
—Elinor C Mrs r 35 Sunset av
—Ellwood asst cashier The Watsessing Bank h at E Orange
—Ernest r 87 LaFrance av
—Francis Mrs h 37 Dewey
—George B foreman GECo h 161 Ridge av
—Gertrude R tchr r 83 Lake
—Gustave mgr 161 Grove h at Verona
—Harry N barber h 99 Waldo av
—John C mach h 206 Ampere pky
—John J chauf Newark h (3A) 42 Park av
—Kenneth L slsman h (308) 5 E Hill
—Marcella wid Isaac C h 83 Lake
—Mildred A Mrs sec-steno Watchung Securities Co (203-204) 330 Glenwood av h at Woodridge
—Preston H rem to Chester
—Ralph D mason h 443 Bloomfield av
—Ray H clk NY h (43) 47 Oakland av
—Raymond sheetmetalwkr h 102 Davis av
—Reuben H slsman h 93 LaFrance av
—Rowland S insp PSE&GCo h 25 Walters
—Theda B P wid Francis E clk NY h 196 Ashland dav
—Top Bakery (John Stypulkowski) 257 Hoover av

Hill
—William Norbert eng Kearny h 95 Ella
—William R broker NY h 22 Florence av
—Willie lab r 17 Vine
Hillas Samuel r 3 Myrtle ct
Hiller John B slsman h (412) 165 Franklin
Hillis Laura A tel opr Montclair r (32) 55 Park av
Hillock Frank H mgr Bloomfield av h 117 Orchard
—Margaret E cashier Montclair r 117 Orchard

HILLTOP GARAGE
John Jacobs prop automobile towing-repairing and parts 1640 Broad—See p 28

HILLTOP SERVICE STATION
John Jacobs prop gasoline oil and refreshments 1640 Broad—See p 28

Hilowitz David clk r 352 Franklin
—Harry clk r 352 Franklin
—Jacob produce 559 Bloomfield av h 352 Franklin
—William clk r 352 Franklin
Hilpert Carl J h 84 Valentine rd
—Christian O importer NY h 177 Ashland av
Hilton Carolyn C tchr r 14 Race
—Edward blksmith h 14 Race
—Gerard L clk r 14 Race
—N Clift dept mgr Passaic h (46) 55 Park av
Hinchey John M chauf h 747 Broad
Hinckley Charles H slsman h 118 Berkeley av
—Edward S slsman h (20) 204 Franklin
—Lester J slsman r 118 Berkeley av
—Lucy wid Alfred r 118 Berkeley av
—Susan wid Charles r 420 Beardsley av
Hindes Harry C underwriter Newark h (207) 165 Franklin
Hindman James carp h 10 Martin
Hinds A S Co mfg chemists 192 Bloomfield av
—Edward P mason h 223 Montgomery
—Joseph V ins underwriter Newark h (110) 165 Franklin
Hinkle F Morrell slsman h (45) 204 Franklin
Hinse William knitter r 20 Clinton
Hintz Detlef rem to Germany
—Herman J tinsmith h 46 Olive
Hippensteel Claude L chemical eng h 288 Montgomery
Hippold Hartwig baker 52 Dodd h do
Hirsch Carl knitter r 114 Willow
—Leo pres Economy Built Homes Corp 53 Washington h at Plainfield
—Max E r 114 Willow
Hirschoff Maxwell L slsman h 37 Berkeley pl
Hirsh Alice clk r (110) 147 Franklin
Hirst Lillian h 176 Broughton av
Hiss George C mgr 60 West h 531 Watchung av
Hitchcock Charles H rem to Cranford
—James H slsman h 30 Oak
Hoag Ivin S projectionist Newark h 103 Mohr av
Hoagland Jeanne steno Newark r 920 Broad
—Russell B rem to East Orange
Hoare Anna C steno r 132 Spruce
—Daniel A bkkpr r 132 Spruce
—Winifred M wid Patrick J h 132 Spruce
Hobbs James mason h 709 Bloomfield av
Hobmeier Robert emp 715 Broad r 59 James
Hobson John h 310 Franklin
Hoch Ellery T elec eng h 149 Ampere pky
Hochstuhl Emily A clk r 14 Lobell ct
—Ernest L singer h (22) 34 Fremont
—Frank J janitor 392 Franklin h 259 Montgomery

ATLAS PORTLAND CEMENT
"The Standard by which all other Makes are measured"
OGDEN & CADMUS
MASONS' MATERIALS
550 BLOOMFIELD AVENUE
Phone Bloomfield 2000

56 PARK ST. AT Claremont Ave. ARTHUR K. BROWN, INC. MORTICIANS PHONES MONTCLAIR 104 and 126

273 & 275 MARKET ST. NEWARK, N. J.
OILS PAINTS BRUSHES
SS CO.
STORE FRONTS NEWARK GLA

Hochstuhl

—Frank J Jr pres Essex County Carpet Cleaning Works Inc 26 Race sec Essex County Building and Loan Assn 36 Broad sec Board of Education and business mgr Bloomfield High School h 477 Abington av
—Martin clk NY h 12 Cross
Hochuli Henry W sls eng NY h 113 Chester av
Hock Charles T Rev prof B Theological Seminary h 222 Liberty
—Erwin B reporter h (204) 88 Monroe pl
—Theodore C clk r 222 Liberty
Hocke Francis C sls mgr 640 Bloomfield av h 20 Rowe

HOCKENJOS J J CO
paints oils varnishes and manufacturers' and painters supplies 829 Broad Newark N J 10-12 Washington av Irvington NJ and 558 Main East Orange NJ—See back edge

Hocker Mervyn J elec eng h 81 Essex av
Hodder Alice E bkkpr r 77 Lake
—William J carp h 77 Lake
Hodge George W emp govt h 84 Linden av
—Herbert actor r 104 Johnson av
—Mildred Mrs dry goods 966 Broad r 104 Johnson av
—William H emp GECo h 115 Lexington av
Hodgens David E Jr tchr h 93 Fulton
Hodgkiss Edward C condr PRR h 45 Broughton av
—Regina R nurse 45 Broughton av r do
Hodgson John W died Oct 23 1929 age 75
Hodsdon Arthur T mgr Montclair h 575 Broad
Hodson Charles painter h 51 Grove
—Frederick rem to Newark
Hodupp Ethel wid Victor H h (405) 55 Monroe pl
—Mary J priv sec NY r (405) 55 Monroe pl
Hoefle Ernest lab h 176 Jerome pl
Hoelper Percy B emp SOilCo r 29 Arch
Hoelzel Alvin E eng r 357 Franklin
Hoenger William supt 355 Belleville av h do
Hoenig Edward h 112 Cleveland ter
Hoerth Frank X clk h 171 Watsessing av
Hoey Anna wid Peter r 55 E Almira
—Thomas P painter h 55 E Almira
Hofbauer John tailor h 17 Thomas
—Joseph C rem to Orange
Hoferck George carp r 64 Ketner
—John carp h 64 Ketner
Hoff Edward D slsman h 26 Brighton av
—John B artist 17 Evelyn pl h do
Hoffman Alvah W emp GECo h 178 Newark av
—Annie wid John h 192 N 15th
—Charles T elec E Orange h 65 Waldo av
—David variety store 196 Grove r 255 N 15th
—Edward I slsman h 74 Florence av
—Floyd H tchr r 178 Newark av
—Frank J v pres Sonden Realty Co Inc 411 Bloomfield av r 75 Watchung av
—Frederick F h 433 E Passaic av
—Henry J elec eng h (504) 165 Franklin
—Jeannette L rem to Newark
—John recordmkr h 200 Montgomery
—Joseph driver Newark h 47 Willow
—Madeline R clk PruInsCo r 65 Waldo av
—Mary E wid Newton r 74 Florence av
—Olivia T wid Thomas r 65 Waldo av
—Russell slsman h (202) 214 Franklin
—Walter A emp WLCo h (31) 9 Fairview pl
—William lab r 75 Oakwood av
—William A clk h (10) 67 Franklin
—Zigmund R mach Nevins Church Press h 102 Johnson av
Hoffmire George S supt NY h 37 Evergreen av

Hofker

Hofker Charles G rem to East Orange
—Louis H gasfitter h 453 E Passaic av
—Louis J plumber r 453 E Passaic av
Hofmann Albert M slsman h (306) 11 Park pl
—Charles L conf 369 Bloomfield av h (21) 4 E Hill
Hogan Thomas clk NY r 166 Leslie
—Thomas slsman NY h 188 Ampere pky
—William H timekpr h 415 Abington av
Hogg Andrew H rem to Long Island NY
—Laura wid Frederick T r (210) 55 Monroe pl
Hoinkis William mech eng NY h (41) 189 Liberty
Hokinson Clarence A rem to Buffalo NY
—Emily wid John rem to Buffalo NY
Holaday Edward A clk Harrison h (404) 39 Oakland av
Holcombe Charles S printer h 412 Berkeley av
—H Mott printer r 412 Berkeley av
—Mathilda L V nurse N J Zinc Co r 412 Berkeley av
Hold Ann clk r 58 Sunset av
—Elizabeth K clk NY r 58 Sunuset av
—Frank F slsman h 58 Sunset av
—Herbert G mech eng r 58 Sunset av
Holden Emma H r 169 Watsessing av
—Margaret H emp WLCo h 169 Watsessing av
Holder Charles F eng r 103 N 16th
—Charles T mach h 103 N 16th
Holdridge Walter J elec h 97 Sylvan rd
Holenstein Edward mgr meat dept 42 Dodd h at Montclair
Holgate Elmer L opr Orange r 74 Baldwin pl
—Eva wid Frank T h 74 Baldwin pl
—Frank C service station Orange r 74 Baldwin pl
—Nelson A emp WLCo r 74 Baldwin pl
Holger Thuemmel clk r 59 James
Holland Frederick porter Newark h 123 Sylvan rd
—Joseph W mason h 46 Irving ter
—Robert J lawyer Newark h (401) 11 Park pl
—Sarah lodging house 16 Myrtle h 15 do
Hollenbeck Maggie M r 5 Westcott
—Myrtle I clk r 5 Westcott
—William A emp WLCo h 5 Westcott
Hollingsworth Henry T tchr B High School h 55 Monroe pl
Hollis Albert C supt Newark h (306) 355 Belleville av
—Charles r 54 Charles
Hollman Charles A carp h 72 Valentine rd
—Harry A plumber h 17 Elmwood av
Hollod Alexander lab h 16 Valentine rd
Holloway Gilbert C elec eng h (35) 9 Fairview pl
Holloweg Edna M clk Newark r 170 Washington
—Fred C h 170 Washington
Holm Alfred J slsman h 96 Parkway W
—Alma A wid Joseph r 96 Parkway W
—Jessie K Mrs emp B Bank & Trust Co r 96 Parkway W
Holmberg Albert W rem to Connecticut
—Eric C toolmkr h 75 Farrandale av
Holmes Benjamin L chauf h 41 Mill
—Burt J clk GECo h 132 Ashland av
—C Douglas slsman h (313) 55 Monroe pl
—Clifford T plumber r 99 James
—Edna M emp WLCo r 99 James
—Fred H purchasing agt 35 Farrand h at Belleville
—Genevieve M clk WLCo r 99 James
—Grace M Mrs r 10 Lobell ct

WATCHUNG TITLE AND MORTGAGE GUARANTY CO. LOANS MONEY ON BOND AND MORTGAGE
493 BLOOMFIELD AVENUE, MONTCLAIR, N. J. Phone 1850 Montclair

Bank of Montclair
TELEPHONE MONTCLAIR 8400

Interest allowed on Deposits
Accounts of Individuals, Firms, and Corporations solicited

Holmes
—Howard L mgr 86 Washington h 468 Watchung av
—Jane S steno r 67 Lexington av
—Joseph h 67 Lexington av
—Mabel F clk Orange r 99 James
—Marion L sec NY r 132 Ashland av
—Mary F Mrs r 85 N 13th
—Olive A h (404) 70 Park av
—Robert D ins 117A Berkeley av r inq do
—Robert J steamfitter h 99 James
—Walter M asst supt Newark h 28 Fritz
—William E optician h 433 Abington av
Holmgren Charles H foreman Newark h 31 Washington
Holster Paul mech h 319 E Passaic av
Holt Elizabeth J nurse 19 LaFrance av r do
—Joseph emp GECo r 45 Morse av
—Mary A Mrs r 19 LaFrance av
—Raymond B rem to Newark
Holtz Raymond B contractor NY h 219 N 17th
Holway Edward J slsman NY h 178 Washington
Holweg Rudolph mech r 25 Walnut
Holz Frank W ink mkr r 18 Main ter
Holzer Anna wid Edward E r 310 Franklin
Homan Norman welder r 15 Philips
Homiller Latilla P wid Frank r 214 Belleville av
Hommel Frank bkkpr h 387 Bloomfield av
Hommer William painter r 29 Norwood pl
Honaman R Karl elec eng h 109 Ashland av
Honan Leo A died Nov 10 1929 age 56
—Mary wid John A r 123 Walnut
—William A clk h 123 Walnut
Honegger John A mech eng h 22 Norwood pl
Honigfeld Samuel mgr 318 Glenwood av h 24 E Hill
Honiker Joseph driver h 147 Washington
Hood Andrew A supt 189 Liberty h do
—Frederick mach r 163 LaFrance av
Hook David W acct CSPinCo h at Glen Ridge
—Robert L slsman h 90 Johnson av
Hooper Harry r 15 Evergreen av
Hoops Theodore H musician h 215 Bloomfield av
Hooson Fred Q clk NY h 115 Myrtle
Hooten Dennis F foreman NY h 104 Waldo av
Hooton Robert H emp PSE&GCo h 168 Ridge av
Hooven Morris D Jr elec eng Newark h (2) 294 Montgomery
Hoowe John rem to Orange
Hopaigan Aram rem to Belleville
Hopkins Caroline r 35 Union pl
—Donald B rem to Montclair
—Harry L slsman h 57 Orchard
—Linn purchasing agt Jenkins Mfg Co h 84 Franklin
—Milo B acct h (304) 165 Franklin
—Raymond L student r 57 Orchard
—Russell F slsman r 57 Orchard
Hopler Clara C r 50 Linden av
Hopper Albert M dentist Montclair h (D5) 200 Belleville av
—E Caroline r 65 Baldwin
—Ellsworth L teller B Bank & Trust Co r 65 Baldwin
—Harold A clk Newark r 65 Baldwin
—Harry C tailor NY h 65 Baldwin
Hopping Alvin S emp WLCo r 27 Delaware av
—Charles E supv NY h 3 Porter pl
—Eliza wid Wesley r 65 Willow
—Frank E asst supt of mails PO r 26 Smith
—James F emp town h 143 Jerome pl
—Oscar P h 26 Smith
Hopping
—Oscar T clk r 26 Smith
Hopps Beatrice emp WLCo h 109 Koehler av
Horan John J pres NY h 20 Fulton
—John J Jr slsman r 20 Fulton
—John W foreman E Orange h 14 Cross
—Kathryn tchr r 20 Fulton
Horgan John J maintenance man Passaic h 11 Valentine rd
Horistron Abraham lab r 21 Bloomfield av
Horn Anna T wid Frederick h 57 Broughton av
—Charles H broker NY h 492 Broad
Horne Alexander chauf Newark h 44 Byrd av
—Alton A slsman h (6) 92 Monroe pl
Horowitz Samuel rabbi Congregation Sons of Zion h (208) 5 E Hill
Horrocks J Arnold draftsman r 647 E Passaic av
Horsfield Fred h 75 Grove
Horstman Chauncey W bkkpr r 47 Willow
Horton Harry h 523 Watchung av
—Helen drsmkr 15 Thornton h do
—Lester student r 523 Watchung av
Horvath William student r 55 Broad
Hosbach Martin h 22 Maple
—Richard mech r 22 Maple
Hosek Robert F office mgr NY h 67 Day
Hosmer Albert clk NY h 58 Yantecaw av
Hotaling Clifford A auditor r 212 Newark av
—Mary R wid Anthony C h 212 Newark av
Hough Helen D tchr B High School h at E Orange
—Herman A bkkpr h 16 Elmwood av
—Robert M h 24 Jersey
Houghton George E mech h 39 LaFrance av
House Claude acct NY h 20 Liberty
Houseman C O h (201) 225 Liberty
Houser Annie L wid George L r 135 Willard av
—Romaine B r 135 Willard av
Housman Bennett slsman h (24) 204 Franklin
Houston James r 35 Llewellyn av
—Robert h 35 Llewellyn av
—Sadie H emp WLCo r 35 Llewellyn av
Houstoun Lawrence C h (408) 88 Monroe pl
Hovell David A carp h 93 Day
Hovet Charles F (Du-Art Printing Co) 70 Washington h at Irvington
Howard Annie tchr r 24 Llewellyn av
—Charles r 250 Bloomfield av
—Ellen tchr r 24 Llewellyn av
—Erma clk r 72 Maple
—Ethel M asst librarian 90 Broad r 33 Benson
—Frank S hatter h 51 Llewellyn av
—George A knitter r 51 Llewellyn av
—Helen D tel opr r 51 Llewellyn av
—Henry P slsman r 51 Llewellyn av
—Iva wid William R r 17 Osborne
—James tool fitter h 24 Llewellyn av
—James Jr bkkpr Newark r 24 Llewellyn av
—John Jr dyer h 87 Chester av
—John F hatter r 51 Llewellyn av
—Joseph r 87 Chester av
—Mabelle C tchr r 19 Berkeley pl
—Raymond F mason h 28 Baldwin

HOWARD SAVINGS INSTITUTION OF NEWARK N J
savings bank mortgage loans and safe deposit vaults 764-768 Broad Newark N J—See insert opp name Montclair Alphabetical Directory

Howarth William hatter h 21 Myrtle
Howat Helen N clk NY r 160 Willow
—Martha P r 160 Willow

WHO SELLS IT?
THIS MEDIUM HAS ANSWERED THIS QUESTION FOR OVER A CENTURY/ CONSULT IT!

ERNEST WEILER
102 WALNUT STREET Telephone Montclair 1951
BIGGEST PAINT AND HARDWARE DEALER IN MONTCLAIR
DEVOE PAINTS RUSSWIN HARDWARE
MONTCLAIR, N. J.

CONSOLIDATED STONE & SAND CO.
CLOVE ROAD, MONTCLAIR HEIGHTS, N. J.
We can give you prompt delivery in any quantity of all sizes of crushed stone, clean and properly graded.
Tels. Montclair 8920 - 8921

CALDWELL BUILDERS' SUPPLY CO.
LUMBER, MASONS' MATERIAL AND MILL WORK
Roseland Ave. and Erie Railroad, Caldwell, N. J.
TELEPHONES 1500 AND 1501 CALDWELL

Howat

—Robert F clk NY r 160 Willow
—William P mach h 160 Willow
Howe Albert E insp E Orange h 21 Berkeley pl
—Deborah J Mrs tel opr r 249 Newark av
—Donald K supt E Orange h (1) 34 Fremont
—James F clk r 21 Berkeley pl
—Sarah E tchr h 45 Park av
Howell Clayson B slsman h 69 Florence av
—Hubert A broker NY h (307) 225 Liberty
—Jennie laundress h 12 Railroad pl
Howering Charles L mach h 75 Myrtle
—Henry H S gas eng WLCo h 49 Pitt
Howes Arthur R pathologist h 29 Rowe
Howland Borton S auto accessories 1267 Broad and grocer 1263 do h do
—Earl emp 1267 Broad r 1263 do
Howson James M plumber h 120 Summit av
Hoye Peter S rem to Montclair
Hoyle Radie Mrs r 319 Ampere pky
Hoyt Anna L wid David P r 37 Edgewood rd
—Frederick A rem to E Orange
—Stella C emp 160 Orange r do
Hrinda Michael emp WLCo r 234 Newark av
Hruslinski Charles knitter h 99 Fulton
Hubbard Helen E steno r 129 Harrison
—Jennie F wid Willis h 129 Harrison
Hubert Lydia r 73 Clinton
—Myer V clk h 38 Maple
Huck William Jr lawyer NY h 71 Maolis av
Huddy Joseph J chief police h 44 Olive
—Joseph J Jr clk Police Dept h 105 Franklin
Hudson Charles mach r 134 Orange
—Harry r 51 Delaware av
—Leonard slsman h (B2) 19 Dodd
Huebsch Robert T banker NY h (210) 210 Franklin
Hueg Adolph C h 38 Ackerman
Huegel John H mach h 260 Grove
Huenlich Charles mech eng h 37 Parkway E
Huether Frederick h 134 Orange
Huff Catherine gift shop Glen Ridge r 14 Jersey
—Frank K real est Montclair h (23) 177 Liberty
—Frank R died Dec 23 1928 age 77
—Priscilla C h 14 Jersey
—Victor C slsman r 14 Jersey
Huffman Earl packer h 35 Prospect
Hugett George H h 438 Beardsley av
Hugh Jean Mrs h 252 N 16th
Hughes Arthur L h 45 Park av
—Catherine A wid William V h 366 Belleville av
—Chester G draftsman h 74 Parkway W
—Donald W rem to Canada
—Edward J pres Mutual Finance Corp 31 Lackawanna pl h 130 Willard av
—Edward J Jr clk Passaic r 130 Willard av
—Edwin D sls mgr Passaic h 75 Williamson av
—Emlyn elec r 119½ Berkeley av
—James T mgr E Rutherford r 139 Lexington av
—John J clk Newark h 38 Park
—Margaret M wid Morgan D h 1 Park pl
—Mary F chemist NY r 366 Belleville av
—Morgan D died Oct 23 1929 age 63
—Otto r 28 Watsessing av
—Owen H mech h 163 LaFrance av
—Robert J eng NY h 179 State
—Robert S emp TelCo h (C7) 347 Belleville av
—Stephen J h 95 LaFrance av
—Thomas J supt 46 Locust av h at E Orange
—Thomas W slsman h (205) 225 Liberty
Huhn Charles J h (11B) 180 Ashland av
Hulbert Mary F r 83 Monroe pl
Hull Harold W foreman DL&WRR h 12 Ketner
—Herbert E broker Newark h 108 Warwick

Hulmes

Hulmes Cordelia Mrs housekpr r 99 Maolis av
Hulse Ethel M tchr h 49 Park av
Hultberg Harry A slsman NY h 37 Glenwood av
Humm Lena wid Joseph h 30 E Hill
—Louis G r 30 E Hill
Hummel Charles stocks NY h 30 Grove
—Charles F clk Newark h 29 New
—George (George Hummel & Son) 361 Broad h 31 Benson
—George H r 31 Benson

HUMMEL GEORGE & SON
(George and William M Hummel) coal and wood 361 Broad—See front cover

—John E meat E Orange h 21 Yantecaw av
—Martin H meat E Orange h 25 Yantecaw av
—Robert F slsman h 29 New
—William M (George Hummel & Son) 361 Broad h 5 Aldon ter
Humphrey Harry watchman h 421 Abington av
Humphreys William priv sec NY h 180 Walnut
Humphry Annie E wid Robert r 55 E Almira
—Arthur R r 55 E Almira
Hungerford Adeline K wid Charles A h 7 Church
Hunsicker Arline tchr r (A11) 64 Park av
Hunt Annie M wid Edward A r 14 Harlow
—Claire B clk NY r 26 Berkeley Heights pk
—Eliza wid John T h 347 Franklin
—Elizabeth A r 347 Franklin
—Ellen wid George h 61 Oakland av
—F Howard slsman NY h 58 Park av
—Halsey P elec goods Verona h 21 Clinton
—Harry J Jr furniture Newark h 30 Weaver av
—James F carp r 7 Fritz
—Joseph mason h 117 Columbus
—Lewis J spinner Newark h 7 Fritz
—Robert r 188 Hoover av
—Vincent M foreman Newark r 47 Yantecaw av
—William J slsman h 96 N 15th
Hunter Arthur L insp NY h 32 Race
—David mach r 46 Baldwin
—Donald r 33 Stockton
—George E h 142 N 15th
—George G carp h 33 Elmwood av
—Harre Mrs h 9 Columbus
—Paul slsman Newark h 76 Collins av

HUPMOBILE SALES AND SERVICE
Roehrle & Jacobus distributors 31-33 Washington av Belleville N J—See p 25

Hurd Dwight H clk Kearny r (B2) 64 Park av
—Edward M slsman NY h (B2) 64 Park av
—Francis C slsman NY h (403) 68 Park av
Hurlburt Alice A tchr r 19 Glenwood av
—Donald B radio repr NY h 26 Warren
—Labon B h 19 Glenwood av
Hurley Albert plumber h 297 Berkeley av
Hurst Arthur L lawyer Newark h (505) 165 Franklin
—Robert patternmkr h 21 Arch
Husen Alfred G mgr NY h (304) 225 Liberty
Hustler Charles H clk r 28 Berkeley Heights pk
—Charles T jeweler NY h 28 Berkeley Heights pk
Huston Lois A tchr r 5 Park
Hutch Charles mech r 134 Orange
Hutchings Isabelle A clk r 20 New
—Isabelle G Mrs h 20 New
—Louis clk r 20 New
Hutchinson Clyde slsman r 199 Ashland av
—George H foreman Kearny h 165 Jerome pl

Montclair Roofing Co., Inc.
ONE OF THE OLDEST AND LARGEST IN NORTHERN N. J.
"The Residence Roofers"
44 Valley Rd. Tels. Montclair 3752 Bloomfield 1681 Montclair, N. J.

486 VALLEY ST.
ORANGE, N. J.
Telephone 4090

CODEY SERVICE
DIRECTORS OF FUNERALS

77 PARK ST.
MONTCLAIR, N. J.
Telephone 5

Hutchinson
—Michael mgr Newark h 7 Bay av
—William T rem to Essex Fells
Hutchison Walter clk NY h 21 Waldo av
Huther Arno mech h 132 Washington
Hutmann Martha emp WLCo r 91 Gillespie rd
—Paul perfume NY h 91 Gillespie rd
Hutson Robert clk NY h 110 Willow
Hutter William emp GECo r 47 Hill
Hutton Joseph W collector h 13 Thomas
Huyck Harry B emp SOilCo h 10 Floyd av
Huyler G Parker slsman h (B5) 200 Belleville av
—George W h 108 Montgomery
—Isabelle I wid Frederick h 220 Liberty
—John J carp h 35 Clinton
—Norman R emp 108 Montgomery h 106 do
—Vida A r 28 Smith
Hyde Arthur lab h 14 Railroad pl
—Arthur G clk h 677 Bloomfield av
—Ellsworth P auditor r 30 Oak
—G Sydney far h 1374 Broad
—Harriet G bkkpr B Bank & Trust Co r 677 Bloomfield av
—John far h 1370 Broad
—John H far h 1390 Broad
—Laura E r 1370 Broad
—Percy H clk PO h 30 Oak
—Raymond A clk PO r 30 Oak
Hygrade Diner (John Etcheverry) rest 9 State
Hyjek Valentine toolmkr h 73 Lakewood ter
Hylesworth William E slsman NY h 89 Baldwin
Hynard Halsted P slsman h (8) 92 Monroe pl
Hynes Charles D clk r 134 Spruce
—Edward J M supt of mails PO h (24A) 182 Ashland av
—John E clk h 134 Spruce
—John J buyer Newark r 134 Spruce
—Lena M clk r 134 Spruce

IAROLI DOMENICK trucking 58 New h do
Ibach William J elec instructor h (103) 11 Park pl
Ibsen Julius N mason h 59 Lexington av
—Nicolai A patternmkr h 53 Lake
Ideal Homes Co builders 72 Washington
—Market meat 29 Carteret
—Market (Abraham Barbarulo) meat 967 Broad
Idle Mary E h 48 Osborne
—Rose V steno Newark r 48 Osborne
—William A mgr NY r 48 Osborne
Idzikowski John meat 112 N Spring h do
Ilaria Anthony h 21 Elmwood av
—John carp 215 Ampere pky h do
—Lillian clk Newark r 21 Elmwood av
Ilback Harry G mech r 43 Edgewood rd
Ilgen Benjamin F bkkpr Montclair r 35 Warren
—Clara T r 35 Warren
—David J steamfitter r 35 Warren
—Dorothy E r 35 Warren
—Helen A r 35 Warren
—John J surveyor r 35 Warren
—Loretta B tchr r 35 Warren
—Minnie A tchr Newark h 35 Warren
Illing T J treas Westinghouse Lamp Co Clearfield av h at E Orange
Ilsley Josephine r 250 Bloomfield av
Imas Jennie clk NY r 83 Laurel av
—John watchman Newark r 83 Laurel av
Imhoff Howard C artist Newark h 47 Clark av
Improved Roofing Co 63 Park av
Independent Ice Co (Augustus C Ashbey) 163 Ashland av

Independent

INDEPENDENT PRESS INC

publishers Independent Press and Bloomfield Citizen and job printers 266-268 Liberty—See p 65

INDEPENDENT PRESS AND BLOOMFIELD CITIZEN THE

Independent Press Inc publishers 266-268 Liberty—See p 65
Infante Mary r 279 N 17th
—Sam painter h 279 N 17th
Infirmary of Job Haines Home for Aged People 112 Watsessing av
Ingham Philip C slsman r 153 Washington
Ingle John Jr lawyer NY h 99 Beach
—John 3d student r 99 Beach
—Lockie H clk r 99 Beach
Inglis Herbert mach W Orange r 42 Lawrence
—John emp W L Co h 42 Lawrence
—John C mach h 17 Rowe
—William A mason h (20) 92 Monroe pl
Ingmanson John H chemist NY h (D5) 64 Park av
Ingold Carrie wid Charles r 257 Montgomery
—Christopher policeman h 257 Montgomery
—Frederick C foreman W L Co h 257 Montgomery
—George plumber 2 Forest dr h do
Ingolin Anthony mach h 23 Edison
Ingram Benjamin physician 340 Franklin h do
Ingrim Henry painter h 87 Valentine rd
Inteman E Herbert emp W L Co h 17 Delaware pl
International Safety Razor Corp Locust av
Interstate Hosiery Mills Inc 82 Llewellyn av
Intili Santo lab h 176 Glenwood av
Inzinna Gaetano fish 409½ Bloomfield av h at Newark
Ippolito Samuel emp Davey Co h 20 Curtis
Irby Alfred D ins Newark h 72 Collins av
—Helen tchr Kearny r 37 State
Ireland Walter P liability Newark h 836 Broad
Irish Gilbert H insp U S Dept Agriculture h (23) 92 Monroe pl
—Laura H tchr B High School r 92 Monroe pl
Irvin Dorothy L tchr r 161 Montgomery
Irwin David W garage Glen Ridge h 12 Royalton pl
—Frederick H clk h 22 Walnut ter
—Rufus W garage Glen Ridge h 16 Royalton pl
Iseman Carl F h 160 Orange
—Carl K paymaster Am Book Co h 85 Mohr av
Iseman's Bakery (James S Boorse) 160 Orange
Isler Henry clk NY r 121 Thomas
Italian American Restaurant (Armand Squitiori) 100-110½ Bloomfield av
Italo American Club 162 Bloomfield av
Ivanow John Rev pastor Nutley h 196 Hoover av
Iviney Theodore statistician NY h 97 Spruce
Ivison Robert chauf h 44 Race
Ivner Abraham N trucking 34 Lakewood ter
Izon Charles J road insp county h 174 Berkeley av

JABS ADAM h 61 Broughton av
Jaburg Helen 115 Thomas
Jackes Herman D eng h 160 Williamson av
Jackman Clyde C rem to Florida

SAVOY PRESS INC.
Printing-Engraving-Lithographing
280 BLOOMFIELD AVE. TELEPHONE 10244 MONTCLAIR, N. J.

Who Sells It?
This Medium has Answered this Question for Over a Century.
Consult It!

THE BLOOMFIELD BANK AND TRUST COMPANY

SERVICE
Metropolitan Banking Facilities
Backed by Large Resources
Strong Management and Wide Experience

THE BLOOMFIELD NATIONAL BANK AND TRUST COMPANY Consolidated as

Jacks

Jacks Hilma H wid Moritz r 56 Hinrichs pl
Jackson Alonzo J watchman h 36 Maolis av
—Ambrose F decorator Newark h Broad c Alexander av
—Arthur r 80 Monroe pl
—Arthur plumber r 36 Maolis av
—Charles L lab r 22 West
—Edward letter carrier r 142 Willow
—Estelle wid William A housekpr r 118 Liberty
—Florence A nurse 65 Williamson av r do
—Frank A acct h 47 Farrandale av
—George L barber h (3) 9 Fairview pl
—Henry W coremkr r 36 Maolis av
—James J carp r 36 Maolis av
—Joseph r 37 Race
—Joseph lab h 105 Washington
—Joseph I h 14 Edison
—Joseph J driver h 5 Maolis av
—Katherine G r 48 Myrtle
—Mary Mrs h 41 Hickory
—Mary A h 48 Myrtle
—Mary L wid Alexander J h 107 Willow
—Noravella G laundrywkr r 607 Bloomfield av
—Paul V timekpr Jenkins Mfg Co r 36 Maolis av
—Robert r 36 Maolis av
—Roy F clk h 62 Mohr av
—Stephen fireman r 142 Willow
—Theresa wid William F h 142 Willow
—Thomas J plumber r 4 Almira
Jacober William slsman h 30 Florence av
Jacobs Ellen A wid Benjamin r 120 Linden av
—Ethel A tchr h 120 Linden av
—Francis peddler h 1709 Broad
—John (Hilltop Garage) (Hilltop Service Station) 1640 Broad h do
—Joseph M far h 1685 Broad
—Louisa r 1685 Broad
—William plumber h 1705 Broad
Jacobsen Jacob A sec NY h 123 Parkway E
—Jacob T carp h 339 Broughton av
Jacobson Harry dry goods 67 Franklin h at Newark
—Mary J rem to E Orange
—Philip chauf Newark r 462 Broad
—William mech r 40 Charles
Jacobus Alexander T chauf r 37 Broad
—Anna hairdresser Newark r 40 Elston
—Bernard J slsman r 3 Pulaski

JACOBUS BROS

(Chris H and Rodger Jacobus) mason contractors 315 Broad—See p 50
—Burt M state trooper r 3 Pulaski

JACOBUS CHRIS H

(Jacobus Bros) 315 Broad h do—See p 50
—Dudley E broker NY r 95 Evergreen av
—Edward auto mech h 11 Delaware pl
—Elmer W h (207) 68 Park av
—Florence M tel opr r 315 Broad
—Garett W chauf h 202 N 16th
—George D rem to East Orange
—H Augusta wid Garrett T h 46 Orchard
—Harriet Mrs cook h rear 70 Berkeley av
—Hattie wid Alexander h 37 Broad
—Hazel C steno r 315 Broad
—John E coffee NY h 95 Evergreen av
—John H mach r 19 Berkeley av
—Joseph mason r 3 Pulaski
—Kathryn brushmkr r 37 Broad
—Leonard chauf r 3 Pulaski
—Louise F wid George D h 19 Berkeley av

Jacobus

—Mabel B steno r 46 Orchard
—Mary E wid William h 54 Pitt
—Nelson M letter carrier r 54 Pitt
—Paul clk r 3 Pulaski

JACOBUS RODGER

(Jacobus Bros) 315 Broad h at Caldwell—See p 50
—Roy M asst executive Newark h 119 Harrison
—Russell R instructor W Orange h (310) 70 Park av
—Stanley emp W L Co r 3 Pulaski
—Thomas A h 3 Pulaski
—W Walter carp h 49 Sunset av
—Wallace L rem to New York city
—William printer r rear 70 Berkeley av
Jacoby Phillipine wid Henry r 14 Fritz
Jacock Frank emp G E Co r 45 Morse av
Jacunski William mach h 15 Chapman
Jaeger Caroline M clk W L Co r 42 Hill
—Christian G fireman h 42 Hill
—David grocer 180 Spruce h do
—Edward A mech r 16 Maple
—Edward T clk r 69 New
—Frederick E carp h 69 New
—George W clk 18 Maple r 16 do
—Helen B wid John r 16 Maple
—Howard J clk r 16 Maple
—John grocer 16 Maple h do
—Samuel chauf h 26 Lombard
Jaekel Eric emp G E Co h 81 Orange
Jaffe Abraham S emp G E Co h 19 Hinrichs pl
Jafraty Louis lab h 47 Lake
Jagacinski Wladyslaw mach opr h 61 Lakewood ter
Jahera Andrew chauf Newark h 36 Broughton av
Jahn Arthur clk Newark h 55 Franklin
—Mary clk r 55 Franklin
James Arthur h 181 Ampere pky
—Elizabeth r 181 Ampere pky
—Herod T h 21 Gracel
—John R mech h 68 Maple
—Rosa Mrs rem to Newark
—William E chauf h 14 Race
—William H eng r 122 Ashland av
Jameson Philip A slsman Newark h 57 Bell
Jamieson Maude C steno r 39 Stockton
—Roger millwright h 390 Bloomfield av
Jamison G E-E H Mitchell Inc real est-ins 66 Washington
—George E pres-sec G E Jamison-E H Mitchell Inc 66 Washington h 145 do

JANCOVIUS & SON INC

carpet and rug cleansing shampooing and laying 112-120 Arlington Newark NJ—See p 41
Janeski Chester B opr PSRyCo h 38 Bay av
Janicke Wilbert C plumber r 423 Broad
—William O mgr Nutley h 423 Broad
Janovics Raymond A meat cutter h 90 James
Jansch Ernest blksmith 1273 Broad r do
Januszewski Benjamin emp T O & Co h 287 Hoover av
—Joseph clk r 21 Spring
—Stephen emp T O & Co h 21 Spring
—Zygmunt mason r 21 Spring
Jaques Mortimer wheelwright r 136 Harrison
Jarman Vincent G mech eng h 119½ Berkeley av
Jarmusz Theodore lab h 32 Irving ter
Jarrett LeGrand mgr Newark h 10 Park av

THE SLAYBACK-VAN ORDER COMPANY
Lumber, Masons' Materials, Coal, Wood and Ice—Phone 28—Caldwell, N. J.

JOHN BLONDEL & Son
COAL - COKE - FUEL OIL

Jarvis

JARVIS BENJAMIN E INC pattern and model makers 113-115 Mechanic Newark NJ—See p 69
—Thomas emp G E Co r 31 Orange
Jasiek Frank h 31 Warren
—Hedwig clk Passaic r 31 Warren
—Margaret clk NY r 31 Warren
—Paul student r 31 Warren
Jasik Isadore jeweler 293 Glenwood av h 291 do
Jaskelevicius Peter weaver h 67 Mill
Jauch Carl r 174 N 17th
—Christian emp W L Co h 174 N 17th
—Emelia emp W L Co r 174 N 17th
—Evalt emp W L Co r 174 N 17th
Java Anna tchr h (405) 11 Park pl
Jaycox Dyer S stationary eng Newark h 8 Sampson
—Edwin D ticket seller NY r 8 Sampson
—James W sea captain h 83 Ackerman
Jedlikowski Anna wid Anthony h 52 Bay av
Jefferies Fitch B student r 11 Aldon ter
—Frank W mason h 125 Newark av
—Smith H supt Belleville h 11 Aldon ter
Jefferson Eva L Mrs rem to Rahway
—Moncrief O eng h 130 N 17th
—Wilhemina emp 188 Franklin r do
Jeffreys Howell h (209) 210 Franklin
Jeffrys William crane opr h 50 James
Jegge Ernest rem to East Orange
Jeglikowski Frank carp h 70 E Passaic av
Jehle Clara N Mrs rest 493 Bloomfield av h at Newark
—James W h 493 Bloomfield av
Jelinek Charles mach h 34 Rowe
Jenke Carl F sls mgr Newark h 2 Oakridge rd
Jenkins Alexander rem to Belleville
—Alfred pressman r 536 Beardsley av
—Benjamin H clk NY h 26 Warren
—Ethel M clk NY r 26 Warren
—Ezra emp town h 29 Pitt
—George watchman h 415 Bloomfield av
—George mason h 39 James
—Gladys M wid Russell T h (201) 147 Franklin
—Joseph plasterer h 87 LaFrance av
—Mabel V tchr B High School r 26 Warren
—Mfg Co Inc brass goods 35 Farrand
—Mildred clk TelCo r 536 Beardsley av
—Polly R emp 126 Willard av r do
—Ray elec h 405 Broad
Jenks Henry A mach opr r 198 Harrison
—Mary E wid Henry h 198 Harrison
—William A oiler r 198 Harrison
Jennings Floyd L R h 18 Liberty
—Frank mgr 72 Morse av h 39 Yantecaw av
—Thomas F mgr Montclair h 39 Yantecaw av
Jensen Bruce J slsman h (314) 204 Berkeley av
—Charles F capt police h 50 Belleville
—Creamery Machinery Company Inc Fritz G Cornell Jr gen mgr 45 Locust av
—Josiah G eng Newark h (103) 355 Belleville av
—Louis mach h 6 Lakeview av
—Louis F slsman h (103) 5 E Hill
—Louis M rem to Belleville
—Norman E elec h 185 LaFrance av
—Philip M instructor Western Union School r 77 Washington
—Theodore M watchman Newark h 4 Lakeview av
—Thomas B elev mech NY h 44 Norwood pl
—William E h 24 Floyd av
—see Johnson

Jent

Jent Walter C student r 55 Broad
Jentschke Adolph h 26 Davey
—Clara clk Forest Hills r 26 Davey
—Marguerite clk Forest Hills r 26 Davey
—Richard plumber r 26 Davey
—Robert J silversmith r 26 Davey
Jeralds Helen M wid Elbert O nurse 89 Johnson av r do
Jerico John mach h 69 Baldwin
Jerken Alexander painter r 54 Spruce
Jernigan Kenneth h 4 Columbus
Jernstedt George R asst supt Newark h 19 Florence av
Jeroleman Fred C clk NY h 770 Broad
Jerolemon Ada Mrs r 250 Bloomfield av
Jerome Frederick h 424 Beardsley av
Jerry & Company (Jerry Milano) dresses 48 Washington
Jersey Music Co Inc 71 Washington
Jeruso Angelo emp DL&WRR h 46 Elston
Jervis John meter setter PSE&GCo h 71 James
Jesch Paul J designing eng 67 LaFrance av h 37 Walters
Jett Charles O telegrapher h (11) 206 Montgomery
Jetter Frederick slsman h 89 Berkeley av
—John jeweler NY h 62 Maolis av
—John A r 62 Maolis av
Jewell Robert r 2 Winsor pl
Jewett Richard floor waxer (408) 11 Park pl h do
Job Haines Home for Aged People 250 Bloomfield av
Jock Frederick J died Oct 27 1928 age 95
Jockel Alexander meat Newark h 98 Hazelwood rd
Jocob Juilus carp r 141 Waldo av
Joeckel Mabel P wid William H r (206) 88 Monroe pl
—William H clk NY h (206) 88 Monroe pl
Johanson Andrew P roofer Newark h 15 Jersey
—Charles A painter h 37 Charles
—Emil O clk h 431 Beardsley av
—Harry G auto mech h 123 Waldo av
—Herman J clk r 431 Beardsley av
—Johan A (Gem Gas and Battery Service Station) 43 Prospect h do
John Frederick K h (4) 294 Montgomery
Johnathan Andrew chauf h 20 Race
Johns Kurt H laboratory supplies Newark h 45 Evergreen av
Johnson Albert L supt rear 292 Glenwood av h 14 Lobell ct
—Alfred h 164 Glenwood av
—Allen chauf h 67 Mill
—Anna wid Charles A h 27 Walnut
—Anna C clk Newark r 171 Washington
—Arvid emp GECo h 42 Charles
—August cementwkr NY h 157 State
—Bertha M wid Walter T r 338 Broad
—Botolf rem to Short Hills
—Carl A tailor Montclair h 171 Washington
—Carl W mgr Newark h (22) 9 Fairview pl
—Carsten painter r 41 Lawrence
—Catherine wid Peter V r 56 Baldwin
—Charles A died June 2 1929 age 56
—Charles G h 35 Waldo av
—Charles J cable mfr Irvington h 100 Myrtle
—Charles O h (9D) 11 Dodd
—Charles P despatcher NYCRR h (214) 204 Berkeley av
—Christine wid Charles O r 77 Yantecaw av
—Cora A wid Charles H r (203) 39 Oakland av
—David emp WLCo h 161 Baldwin

EDMUND R. HALSEY CIVIL ENGINEER AND SURVEYOR
79 ACADEMY ST. Tel. 3157 Mulberry NEWARK, N. J.

ESSEX TITLE GUARANTY & TRUST CO.
GUARANTEEING TITLES A SPECIALTY
Every Facility for Quick and Accurate Work
483 Bloomfield Avenue Tel. Montclair 1551 Montclair, N. J.

JAMES MOONEY, INC. REAL ESTATE Montclair Centre Telephones 9600-1-2

P.O.N. COAL FEIGENSPAN SERVICE-QUALITY-WEIGHT NEWARK MULBERRY 1960 EAST ORANGE ORANGE 0473

Johnson
—Dora h 1001 Broad
—Earl A elec eng h 277 Franklin
—Edith clk NY r 338 Broad
—Edward P reporter Newark h 46 Osborne
—Eleanor M steno Brooklyn NY r 338 Broad
—Elwood B h 10 Floyd av
—Emma wid Harry W h 46 Olive
—Emma E wid A Richard h 23 Walnut ter
—Eric emp WLCo h 29 Arch
—Ernest carp h 67 Spring
—Eva C Mrs h 24 Weaver av
—Florence r (C2) 64 Park av
—Florence steno h (207) 204 Berkeley av
—Frank h 40 Prospect
—Fred J mgr NY h 44 Waldo av
—Frederick W toolmkr h 52 Charles
—George mach h 28 Crown
—George emp GECo r 23 Ella
—George L mason h 97 Day
—George R plant supt 60 West h (108) 88 Monroe pl
—George R eng TelCo h (2) 124 Morse av
—Gustaf R carp 23 Ella h do
—Harold rem to Brooklyn NY
—Harry planerman h 24 Curtis
—Harry A ins mgr Orange h 45 Gillespie rd
—Harry E chauf r 699 Bloomfield av
—Harry H cook r 699 Bloomfield av
—Helen clk NY r 23 Ella
—Helen E wid T Howell h 288 Broad
—Helen F steno r (22) 9 Fairview pl
—Henry (Empire Cafe and Bowling Alleys) 20 Orange h at E Orange
—Herbert B chauf r 54 Davis av
—Ida tchr music 75 Orange r do
—J Cory town clk Montgomery c Bloomfield av h 18 Elmwood av
—James M r 71 W Passaic av
—John D elec Glen Ridge h 46 Lawrence
—Lester M emp Lehn & Links Inc h 32 Pitt
—Lisa C tchr r 100 Myrtle
—Louis W painter h 3 Broad
—Margaret C steno NY r 71 W Passaic av
—Marie Mrs r 824 Broad
—Martha tchr r 75 Orange
—Mary J Mrs emp 69 Berkeley r do
—Mary V W wid Harry T h 77 Berkeley av
—Max cigar packer h 75 Orange
—Morris B mgr Newark h (14) 202 Broad
—Natalie G nurse Passaic r 54 Davis
—Nils carp h 34 Rawson
—Omer C emp WLCo h 9 Smith
—Peter W died Dec 13 1928 age 69
—Philip C asst supt Belleville h 170 Newark av

JOHNSON REALTY CO
(Richard B Johnson) real estate and insurance 633 Bloomfield av—See p 74
—Reba bkkpr Newark r 75 Orange

JOHNSON RICHARD B
(Johnson Realty Co) 633 Bloomfield av h 26 Ella—See p 74
—Robert brass molder h 174 Orange
—Robert lab r 79 Race
—Robert H mgr 2 Linden av h at Newark
—Robert S student r 77 Berkeley av
—Roderick J h (B2) 68 Park av

JOHNSON ROSCOE R
(Wm B Corby Coal Co) 281 Glenwood av h at Glen Ridge—See p 45
—Roswell H janitor Park Grammar School h 50 Linden av
—Ruth registrar Newark r 75 Orange

Johnson
—Ruth tchr r 23 Walnut ter
—Sarah r 1001 Broad
—Sigfried V painter h 16 Fritz
—Stanley r 161 Baldwin
—Thomas L carp h 222 Berkeley av
—Ulrich lab h 12 E Birch
—Vallie r 161 Baldwin
—Vert C bkkpr Newark h 794 Broad
—Walter painter h 71 W Passaic av
—Walter Jr carp h (305) 355 Belleville av
—Willard lab h 607 Bloomfield av
—Willard H structural eng Newark r 794 Broad
—William I ins agt PruInsCo h 40A Mill
—William R slsman h (47A) 182 Ashland av
—see Jensen

Johnston Alexander plumber r 60 Montgomery
—Alice M bkkpr r 60 Montgomery
—Almon W rem to Newark
—Benjamin C carp h 19 Oakwood av
—Christina wid Richard h 83 Walnut
—George W meat cutter h 102 Lexington av
—Henry plumber h 12 Clark pl
—Irene H bkkpr 471 Bloomfield av r 64 Ernst av
—James P clk NY h (201) 88 Monroe pl
—Jennie E wid Malcolm M r 269 Berkeley av
—Joseph mason h 48 LaFrance av
—Julia r 60 Montgomery
—Nellie tel opr r 60 Montgomery
—Ralph N mech dentist h 37 Lawrence
—Thomas R r 193 Newark av
—Thomas W r 249 Broughton av
—William J nickle plater h 60 Montgomery
Johnstone Earl h 121 Grove
—Graham M plumber 47 Warren h do
—Rosetta steno r 61 Roosevelt av
Joline B Everett asst sec NY h (201) 204 Berkeley av
Jollie Harry D carp h 509 Beardsley av
Jolliffe Mary W wid Arthur K beauty parlor 31 Park av h do
Jones Alfred A r 28 Stone
—Alice A wid Edward r 35 Morse av
—Anabel tchr Liberty School h at E Orange
—Anne C steno r 1 Oakridge rd
—Arnold emp PruInsCo r 80 Grove
—Arthur emp W L Co h 77 Baldwin
—Arthur H sec Newark h (402) 5 E Hill
—Beatrice L clk r 51 Berkeley pl
—Charles H chemical culturist Little Falls h 65 Park av
—Charles L rem to Union City
—Charlotte K rem to Union City
—Clara C tchr h 31 Elm
—Clarence auto mech h 96 N 16th
—Daniel J research wkr h (109) 55 Monroe pl
—Donald M slsman h 155 Leslie
—Edward H slsman h 21 Edgewood rd
—Eliza r 31 Grace
—Emma wid David r 90 Mohr av
—Florence bookbinder r 349 Franklin
—Frances tchr r (35) 189 Liberty
—Frederick B clk DL&WRR h 51 Berkeley pl
—Frederick R opr PSRyCo h 64 Marcy
—Grace E tchr Carteret School h at Newark
—Harry porter h 1 Race
—Hilda Cleophas tchr piano and (Bloomfield School of Music) (8-9) 50 Broad h at Glen Ridge
—Howard W supt Newark h 388 Bloomfield av
—Hugo W eng WLCo h 60 Bay av
—J Henry jeweler h (35) 189 Liberty
—John S emp 309 Glenwood av h 29 Race
—Kate E r 27 Delaware av

Fidelity Union Trust Company
NEW JERSEY'S LARGEST BANK

R. H. SEE COAL CO. HEATING OIL Tel. 19
131 BLOOMFIELD AVE. MONTCLAIR, N. J.

Jones
—L Thornley slsman NY h 24 Clarendon pl
—Laura Mrs r 36 Dodd
—Lee slsman 309 Glenwood av r 29 Race
—Lillie wid Alfred R h 349 Franklin
—Mary L Mrs h 103 Washington
—Mildred Mrs rem to Orange
—Paul lab h 5 Dewey
—Paul grocer 5 W Newark h do
—Richard plumber r 97 Orchard
—Robert O telegrapher h 116 Berkeley av
—Robin F h (33) 34 Fremont
—Susan emp 200 Bloomfield av r 72 Watsessing av
—Thomas C auto tire vulcanizing 623 Bloomfield av h 208 Hoover av
—Walter K mach h 395 Berkeley av
—Wilfred elec h 257 Ampere pky
—William H chauf r 375 Berkeley av
—William H h 80 Grove
—& Thoenig (Roman A Thoenig) archts 100 Mill
Joos Harry T ice 1289 Broad h 1281 do
Jordan Joseph A conf 662 Bloomfield av h do
—Leonard slsman h 512 Beardsley av
—Raymond F chauf h 62 Broughton av
—William died Dec 1 1928 age 55
Jordick Leonard J (North End Tool Co) 339 Franklin av h at E Orange
Jorgenson Harold rem to Brooklyn NY
Josenhans William G carp Jancovius & Son Inc h 80 Waldo av
Jost Olga tchr Brookside School h at Montclair
Journey Anthony h 251 Hoover av
—Anthony G carp h 66 Broughton av
—Edward A toolmkr h 40 James
—Martha J r 251 Hoover av
Joy Carl mach r 91 Watsessing av
—Joseph A painter h 667 Bloomfield av
—William D h 88 Linden av
Joyce Edward h 55 W Passaic av
—Edward h 71 Parkway E
—Edward P student r 71 Parkway E
—Joseph clk r 33 Spruce
—Richard projectionist r 149 N 15th
Joynt James E Jr h (209) 165 Franklin
Juber Harry W r 31 Linden av
Judge James h 174 N 16th
—William (Judge & Vasil) 574 Bloomfield av h 43 do
—& Vasil (William Judge-John Vasil) rest 574 Bloomfield av
Judson Lemuel B clk h 475 Abington av
—Willet B bkkpr r 475 Abington av
Julan Samuel h 69 Edison
Juliano Joseph h 27 Bloomfield av
Julias Beauty Parlor (Mrs Julia Kiviecien) 81 Mill
Jung Carl emp GECo h 43 Baldwin
—Frederick rem to California
—Michael rem to Reading Pa
—Walter F agt Jersey City h 10 Oakridge rd
Junge Walter civil eng h 81 Liberty
Jungerman Beatrice clk Newark r 79 Mill
—Henry J toolmkr Newark h 79 Mill
Junior O U A M Hall 69 Washington
Jurew John C mach h 51 Walnut
Juterio Antonio lab h 12 Alva
Jutzenka Carl emp Nevins Church Press h 198 Glenwood av
—John lab r 198 Glenwood av

KABERT FREDERICK knitter h 60 Montgomery
Kachadoorean Harabad emp TO&Co h 351 Hoover av

Kaden
Kaden Karl toolmkr h 46 Pitt
Kaepernick William F toolmkr h 28 Fairview pl
Kafer John emp Goodyear Tire Co r 3 Hinrichs pl
Kagelman Otto emp WLCo h 88 Watsessing av
Kahar John rem to East Orange
Kahn Harry shipping clk NY r 1001 Broad
—Irving mens furnishings 57 Dodd h (2B) 11 do
Kain Marion wid James h 28 Stone
Kainey Bernard T clk h 31 Orange
Kaiser Adam dairywkr h 21 Main ter
—John R mech h 196 Newark av
—John W clk Newark r 21 Main ter
Kalinoski Edwin watchman TelCo h 307 Hoover av
—Joseph r 69 N Spring
—Stanley assembler r 307 Hoover av
Kalinowski Anthony emp TO&Co h 76 Broughton av
—John paperwkr r 20 Pulaski
—John r 63 Broughton av
—Joseph caretaker 41 Broughton av h do
—Michael cemeterywkr h 63 Broughton av
—Pauline Mrs h 45 Pulaski
—Stanley chauf h 63 Broughton av
—Walter r 63 Broughton av
—Walter buttonwkr h 74 James
—Wanda emp WLCo r 63 Broughton av
Kalling Lena wid John r 98 Franklin
Kallmeyer Evelyn tchr B High School h at S Orange
Kaman Ruth nurse Newark h (23) 4 E Hill
Kamerer Harold h 162 Ashland av
Kamieniecki Joseph contractor and builder 21 Pulaski h do
Kaminski Anthony bev 423 Broad h do
—Frank (East Passaic Av Market) 69 E Passaic h 38 N Spring
—Ignace emp Jenkins Bros h 43 Spring
—Ignatius spinner h 49 Marcy
—John lab r 74 Baldwin
—Monica wid Vincenty r 20 Chapel
—Raymond radio expert h 61 E Passaic av
—Roch r 61 E Passaic av
—Walter conf 89 Broughton av h do
Kammerer Frank slsman NY h 19 Waverly ter
Kamper George O coml artist h 117 N 16th
—H John r 324 Belleville av
—Herman eng Newark h 1194 Broad
Kampman Joseph G v pres Bloomfield Pattern Works Inc 111 Orange h at E Orange
Kamski Frank emp TO&Co r 75 Broughton av
Kandelhart Alice Mrs h (111) 204 Berkeley av
Kandig Alfred H rem to New York city
Kane Annie wid Daniel M h 64 Charles
—Elizabeth agt 11 Watsessing av h 61 Floyd av
—Eugene O v pres Van Tassel & Roy Inc 337 Belleville av h at Long Island NY
—Frank pressman h 18 Walnut ter
—Jean Mrs drsmkr 131 N 15th r do
—Joseph A clk h 36 Walnut
—Lee rem to New York city
—Russell toolmkr h 71 Gillespie rd
—Thomas emp WLCo r 15 Myrtle
Kaneko Henry emp 41 Park pl r do
Kannenstine F M Dr director Geophysical Research Corp h (406) 11 Park pl
Kanner Morris fish 291 Glenwood av h 291½ do
Kanouse Theodore mason h 28 Smith
Kant Catherine wid William r 34 Elston
Kanthack Harry F elec h 174 Newark av
Kantor Harry clk r 122 Cleveland ter

If You Have The Girl BERTL Has The DIAMOND
Absolutely No Inferior Stone Sold
46 SPRINGFIELD AVENUE, NEWARK, NEW JERSEY
Serving 4 Generations Of Satisfied Customers

ESTABLISHED IN TOWN THIRTY YEARS
DAVID HARRIS
Painting and Decorating Contractor
44 North View Avenue Telephone 1534 Upper Montclair, N. J.

CHARLES BAHR & SON, INC. DURRELL ST. VERONA, N. J.
COAL, LUMBER AND MASONS' MATERIALS TELEPHONES VERONA 5501-5502

STEPHEN E. VAN ZANDT
CARPENTER, CONTRACTOR AND BUILDER
86 GORDONHURST AVENUE MONTCLAIR, N. J. TELEPHONE MONTCLAIR 9266



Kantor

—Hyman furniture 295 Glenwood av h 122 Cleveland ter
Kaphan Herbert J rem to Glen Ridge
Kaplais David H mach h (D4) 19 Dodd
Karas Aram r 284 Bloomfield av
—Arshag mech dentist Newark h 284 Bloomfield av
Karczewski Adolf carp h 61 E Passaic av
—Leona N emp Nevins Church Press r 61 E Passaic av
—Mildred T emp Nevins Church Press r 61 E Passaic av
Karem Frank delica 74 Morse av h at Clifton
Karins Thomas J slsman h 87 LaFrance av
Karnas Frank grocer 200 E Passaic av h do
Karol Louis J lab r 9 E Liberty
Karosen Elizabeth D clk r 187 Broad
—Harry real est 187 Broad h do
—Joseph J clk r 187 Broad
—Leo R teller Newark r 187 Broad
Karow Frank S carp h 33 Pulaski
—Stanley emp B High School and Joseph Poniatowski Assn 39 Broughton av and United Polish Association Inc 41 do h 196 do
—Sylvester h 13 Norwood pl
Karpinski Anthony plumber r 101 N Spring
—Barbara wid John h 174 Glenwood av
—Jennie emp WLCo r 101 N Spring
—John mason h 101 N Spring
—Theodore mason r 101 N Spring
Karpitz Peter lab h 60 Incline Plane
Karpowitz Martha S wid Felix h 262 Hoover av
Karr Herman pres Newark h 134 Ashland av
—William conf 735 Bloomfield av h do
Karrash Adelaide E clk r 215 Newark av
—Harry carp 215 Newark av h do
—Herbert H carp r 215 Newark av
Karseboom Mary W wid Harmanus r 42 Waverly ter
Karwoski Viola Mrs emp WLCo r 43 Yantecaw av
Kaskiewicz Anthony emp TO&Co h 56 Baldwin
Kasten Anton J clk NY r 181 Berkeley av
Kastner Natalie K steno r 103 Walnut
Kattau William emp WLCo h 138 N 15th
Katz Leo painter h 27 2d
Katzenberger George mgr 147 Grove h at W Orange
Kaucki George mach h 16 Howard
Kaufhold John meat 660 Bloomfield av h 100 Ernst av
Kaufman Albert emp GECo r 49 Ella
—Bernard mgr 600B Bloomfield av h at Newark
—David T emp S P Townsend Co h 203 E Passaic av
—Harry A druggist Newark h 20 Llewellyn av
—Nathan conf 132 Washington h (1) do
Kaufman's Shoe Store 600B Bloomfield av
Kaufmann Helen O tchr r 130 Berkeley av
—Olga S wid Otto N h 130 Berkeley av
Kaupp Minnie V clk r 12 Jersey
Kautz William slsman h 64 Bell
Kavanagh Dennis pressman h 310 Franklin
Kay Alexander lab h 311 Franklin
—Andrew chauf h 313 Franklin
—William chief designer GECo h 660 E Passaic av
—William M h 311 Franklin
Kayhart Arthur J rem to Highbridge
Kayser Lillie P wid Carl F h (18) 27 Park pl
Kazakiewicz Marian emp Baylis Co h 136 E Passaic av
Keanady Mary r 44 Hill

Kearcher

Kearcher Marshall slsman h 75 Laurel av
Kearney William lab h 165 Summit av
Kearns Bernard mech h 16 Lake
—John r 16 Lake
—Vincent F mgr Harrison h 31 Washington pl
Keating Doreen W rem to Newark
—Louis F teller Newark h 41 Carteret
—M Joseph rem to Newark
Kecheisen Benjamin slsman h 140 N 15th
—Dora wid George r 140 N 15th
Keck Heinerika wid Christian r 207 Bloomfield av
—John M rem to Newark
—William delica 207 Bloomfield av h do
Keckeissen Alfred G clk Newark h 49 Maolis av
—Arthur J elec supplies 654 Bloomfield av h at E Orange
—Frank P slsman r 49 Maolis av
Kee Thomas E h 29 Edison
Keeke Emma V r 54 Llewellyn av
—Frank M elec r 54 Llewellyn av
—John D plumber r 54 Llewellyn av
—William H eng h 79 Floyd av
—William J emp Chevrolet Motor Car Co h 73 LaFrance av
—William R emp TelCo r 26 Baldwin
—William R plumber h 54 Llewellyn av
Keeler Elizabeth G sec The Rajah Co 53 Locust av h 10 Park av
—James h 21 Olive
—Mary O steno r 21 Olive
Keely Clifford D slsman NY h 147 N 15th
Keenan Michal J supt 204 Berkeley av h do
Keene Albert B cashier NY h 117 Sylvan rd
Keenen Nellie W wid Frank H r 41 Fontaine av
Keenoy Eugene J mgr Passaic h 122 Weaver av
—Thomas F plumber h 53 Walnut
Keeting J Edwin slsman Jersey City h 37 Sunset av
Keeves William C clk r 11 Lake
—William H chauf h 11 Lake
Kehoe Anne W tchr r 103 Spruce
—John W tchr h 103 Spruce
—Mary E emp TO&Co h 253 Spruce
—Willard hdw 10 Molter pl h 38 Carteret
Keiber J Henry carp h 50 Sunset av
Keifler Conrad died Jan 5 1929 age 71
—Frederick emp WLCo h 126 Chester av
Keigher Alice V r 11 Elston
—Frances wid Andrew h 11 Elston
Keiper Karl hatter r 20 Harlow
—Lloyd emp GECo r 9 Olive
—Louise drsmkr r 20 Harlow
Keith Theodore H Jr slsman h 195 Jerome pl
Kell William D slsman h 194 Harrison
Kellar George hosierywkr h 14 Spring
Keller Catherine wid Otto r 28 Monroe pl
—Fritz L mach E Orange h 39 Grove
—Mabel G wid Warren D h 29 Lexington av
—Vann D emp 261 Grove h 17 Tunbridge pl
Kellett Edward G slsman h 63 Washington
Kelley Haven C construction eng r 18 Clarendon pl
—Joseph B slsman h (103) 39 Oakland av
—William H timekpr r 225 Newark av
Kellner Blanche E wid Harold h 21 Berkeley Heights Park
Kelly Anna J wid Thomas F h 38 Walnut
—Austin A decorator r 19 Sherman ct
—Daniel H mgr NY h 166 Berkeley av
—E Madeline Mrs h 46 Montgomery
—Edward G pressman r 38 Walnut

WATCHUNG TITLE AND MORTGAGE GUARANTY CO. GUARANTEES TITLES TO REAL ESTATE
493 BLOOMFIELD AVENUE, MONTCLAIR, N. J. Phone 1850 Montclair

Bank of Montclair
TELEPHONE MONTCLAIR 8400
Safe Deposit Vaults Absolute Security. Fireproof Storage of Valuables at Reasonable Rates
Fur Storage
Boxes to Rent, $5.00 per annum and upwards

Kelly
—Elizabeth h 308 Franklin
—Ellen wid Matthew r 17 Fulton
—Frank J printer h 19 Sherman ct
—Frederick F mach h 87 Watsessing av
—Grace restwkr r 46 Charles
—Graham lab h 294 Montgomery
—Harold F mach opr r 38 Walnut
—James mech h 195 N 16th
—James A floorlayer h 278 Newark av
—John J acct NY h 17 Fulton
—John W mach opr r 38 Walnut
—Mary Mrs supt 294 Montgomery r do
—Mary J r 22 Almira
—Patrick J printer r 71 Mohr av
—Peter elec h 87 N 13th
—Stephen R collector PSE&GCo h 27 Almira
—Victor J h 13 Palmer
—William J janitor h 321 Franklin
Kelsey Herbert A clk NY h 15 Grove
Kemmer Mildred emp WLCo r 195 Pine
Kempczynski Sophie r 76 Spring
Kempf Ottilie N Mrs h (35) 204 Franklin
Kemps Gertrude emp WLCo r 101 N 13th
—Harry A W meat cutter h 101 N 13th
—Mary J E W emp WLCo r 101 N 13th
Kenann M Graham acct h 25 Baldwin pl
Kendall Alice D steno CSPinCo h at Montclair
—Mary S bkkpr O A Rogers Machine Tool and Die Works h (25) 55 Park av
Kennah Peter L leather NY h 66 Mohr av
Kennedy Alice mach opr r 52 Monroe pl
—Anna clk A P Smith Mfg Co r 482 Beardsley av
—Arthur M slsman h 21 Austin pl
—Bessie r 63 Linden av
—Betty bkkpr PSE&GCo r 482 Beardsley av
—Charles clk r 482 Beardsley av
—Charles W carp h 115 Maolis av
—Cornelia L tchr r 217 Newark av
—Elaine bkkpr r 482 Beardsley av
—Elizabeth wid Thomas J h 482 Beardsley av
—Emma wid Rudolph h 217 Newark av
—Giles lab r 37 Dewey
—Harry N mgr NY h 280 Franklin
—John E mgr 273 Glenwood av h at Newark
—John M lieut USArmy h 10 Park av
—John R importer NY h (42) 470 Oakland av
—Lillian H tchr r 217 Newark av
—Neil r 343 Berkeley av
—Robert E student r 280 Franklin
—Robert G broker NY h (25) 9 Fairview pl
—Rudolph S clk r 217 Newark av
—Thomas lab r 37 Dewey
Kenney Edward clk r 15 Myrtle
—Fannie Mrs emp Clark Thread Co r 11 Elston
—Loretta C r 51 Ella
Kenny Charlotte emp WLCo r 92 Willow
—Joseph h 84 Laurel av
—Margaret wid George F r 165 Ampere pky
—Mary A steno NY r 84 Laurel av
—Peter J h 62 Willow
Kensing Henry W rem to Montclair
Kensley Isabelle K rem to Philadelphia Pa
Kent Aaron H carp r 214 Berkeley av
—Arthur L Jr clk h (104) 88 Monroe pl
—Catherine wid Gabriel h 24 Hill
—Charlotte J r 65 Willett
—Francis clk h 65 Willett
—Gabriel J mason r 24 Hill
—George F clk r 65 Willett
—George L real est 265 Franklin h do
—John L mach h 28 Rowe
—John T r 256 Ampere pky
—Marion E clk r 65 Willett

Kent
—Martha M r 81 Bay av
—Philip mach r 24 Hill
—Susan h 81 Bay av
Kenyon Charles E chauf h 425 Beardsley av
—Halleis E h (43B) 180 Ashland av
—James carp h 42 Cross
Keoghen Mary wid Farrall h 60 E Almira
—Michael F winder r 60 E Almira
Keohane Hannah M r 38 Belleville av
—John J elec eng r 38 Belleville av
—Michael J buyer NY h 38 Belleville av
—Michael T buyer NY r 38 Belleville av
Keranen Ida C Mrs r 119 Demarest av
—Victor insp Kearny h 119 Demarest av
Kerian M & Co Inc clothiers 58 Dodd and mens furnishings 600 Bloomfield av
—Mirijan pres M Kerian & Co Inc 58 Dodd h 14 Arch
—Victoria sec-treas M Kerian & Co Inc 58 Dodd r 14 Arch
Kern Elizabeth Mrs r 278 Franklin
—George F clk h 223 Franklin
—George S eng r 223 Franklin
—Wendell B slsman Newark h 58 Osborne
Kernan Elizabeth C clk r (105) 11 Park pl
—Helen G tchr r (105) 11 Park pl
—Margaret C C antiques (105-106) 11 Park pl r do
—Mary E supt NY r (105) 11 Park pl
—Redmond F mgr NY h (105) 11 Park pl
—Redmond F Jr lawyer NY r (105) 11 Park pl
Kernkamp William H clk NY h 82 Waldo av
Kerr Albert H letter carrier h 27 Rowe
—Alexander clk A&PCo r 158 Montgomery
—Esther B wid George A h 32 Williamson av
—Frederick emp PSRyCo h 110 Orange
—George asst supt Elizabeth h 15 Delaware pl
—John H Rev h 133 Essex av
—Marcia sec NY r 133 Essex av
—Margaret Mrs r 250 Bloomfield av
—Theodore emp PSE&GCo r 59 Washington
Kerris Herbert M h 52 Hinrichs pl
Kerry Joseph B slsman h rear 98 Broughton av
Kershaw William printer h 310 Ampere pky
Kershner Howard E editor NY h 408 Berkeley av
Kerwin Catherine M housekpr r 76 Broad
Kessell Alfred G coml artist 24 Norwood pl r do
—Joseph carp r 36 Lake
—Sidney clk Newark h 118 Linden av
Kesselman Joseph tailor 29½ Carteret h (3) 275 Glenwood av
—William mgr 29 Carteret h at Newark
Kessler Benjamin r Sylvan rd
—Frederick P auto mech r 90 Mohr av
—George dye setter G E Co h 62 Franklin
—George H r 20 Jersey
—Robert H mach h 67 Baldwin pl
Kessling Robert auto mech h 58 Franklin
Ketlas Joseph emp T O & Co h 1 Mt Vernon av
Keveny Arline emp W L Co r 49 Maolis av
Keyes Nelson B clk h (404) 33 Oakland av
Keyler Fay adv agt h 163 Thomas
—John G funeral director 558 Bloomfield av h 18 E Hill
—Kathryn I r 18 E Hill
—William W h 163 Thomas
Keyler's Pharmacy William Carlucci mgr 57 Washington
Keystone Furniture Stores Inc 566 Bloomfield av
Kidde John F h (43A) 182 Ashland av

ROCCO GIAMMARINO General Contractor
22 MONTCLAIR AVENUE
MONTCLAIR, NEW JERSEY
TELEPHONE MONTCLAIR 8522

210 Bloomfield Ave.
BERGDAL-ZINGG, INC.
REAL ESTATE
Telephone Verona 10300

ARLEN CORPORATION Realty Investments Insurance
8 So. Park Street Telephones 9060-9061 Montclair, N. J.

THIS MEDIUM HAS ANSWERED THIS QUESTION FOR OVER A CENTURY
CONSULT IT!
WHO SELLS IT?

Kidde

—Walter pres Walter Kidde & Co Inc 60 West h at Montclair
—Walter & Company Inc mfrs fire extinguishers 60 West
Kiefer John M Jr radio eng h 32 Hawthorne av
Kieffer Marie wid Frederick h 114 Willow
Kielblock Frederick A r 53 Montgomery
Kiernan Francis J asst postmaster Glen Ridge h 12 Vernon ter
—John M elec h 29 Byrd av
Kierner Frederick emp W L Co h 191 N 16th
Kierstead Beatrice emp W L Co r 68 Brighton av
—Florence (Green Parrot Diner) 445 Bloomfield av r 68 Brighton av
—George slsman h 68 Brighton av
—George Jr painter r 68 Brighton av
—Jean N wid George W clk r 117 Lexington av
—Martin mech r 68 Brighton av
Kiersten Frank tailor h 351 Hoover av
Kievit Almon N plumber h 50 Beekman
—Raymond elec r 50 Beekman
Kilbride James F vulcanizer Newark h 42 Baldwin
—Mary C steno Newark r 42 Baldwin
Kildee Marjorie A nurse 4 E Hill r do
Killian Agnes E wid George tchr r 22 Spruce
—Samuel J insp NY h 225 Franklin
Kilpatrick John L eng Brooklyn NY h (306) 70 Park av
Kilroy Harold printer h 16 Floyd av
—Thomas P slsman h 64 Spruce
Kimball Harry R h (C4) 64 Park av
—Louis A reporter NY h 128 Orchard
—Sophie wid Edward r 1420 Broad
Kimber Albert H clk Paterson h 25 Llewellyn av
Kime Emma wid Albert r 80 Ernst av

KIMMERLE G L & BRO INC
paint and painters supplies and props The Rock-a-way Ladder Co 579-581 Springfield av Newark NJ—See p 68

Kindburg John A carp r 48 Llewellyn av
Kinder Anton millwkr h 238 Broughton av
—Charles h 30 Pulaski
—Frank student r 238 Broughton av
—John emp G E Co h 47 Mill
—Joseph chauf h 353 Hoover av
—Michael J emp Diamond Mills Paper Co h 53 Broughton av
—Peter A r 56 Broughton av
—Samuel J emp Jenkins Bros h 56 Broughton av
Kindon Robert eng Kearny h 141 Sylvan rd
Kindt Edward C T rem to Newark
King Arthur E painter r 430 Abington av
—Clarence D janitor B High School h 61 Willow
—Estelle J wid Horace H clk NY r 78 Thomas
—Florence M clk r 430 Abington av
—Frances R r 209 Belleville av
—Fred H mech h 71 Valentine rd
—Gertrude D tchr r (6) 202 Broad
—Glenn E emp S P Townsend Co h 344 Hoover av
—Grace M steno r 165 N 15th
—Harold L supt Belleville h 42 Newark av
—Howard P patent attorney NY h 44 Morse av
—Ida S wid Hugh D h 48 Warren
—James chauf h 76 Valentine rd
—James tailor h Park pl
—Kenneth K prin Newark h 32 Brighton av
—Lillian wid Clifford h 47 Hill
—Loretta wid Thomas h 165 N 15th

King

—Martha E tchr h (6) 202 Broad
—Mary E Mrs h 193 Bloomfield av
—Oliver E carp h 430 Abington av
—Ollie S supv Kearny h 8 Maple
—Ruth L r 165 N 15th
—Thaddeus mgr E Orange h 120 Chester av
—William A lab h 344 Hoover av
—William F mgr Newark h 24 Winsor pl
Kingberg Henry carp r 652 Bloomfield av
—Joseph carp r 652 Bloomfield av
Kingman Emory M slsman r 69 Evergreen av
—Genevieve wid Myron L h 69 Evergreen av
Kingsbury Charles H tire shop Newark h (402) 165 Franklin
Kingsland Mary L wid William H h 28 Orchard
Kingwell George cutter Union Hill h 127 W Passaic av
Kinkel Frederick H clk NY h 20 Hinrichs pl
—Marion E bkkpr The Watsessing Bank r 20 Hinrichs pl
Kinnane Thomas h 25 Monroe pl
Kinsella John J emp TelCo h 61 Willow
Kinsey Edward rem to Newark
Kinsley Thomas G emp W L Co h 43 Grove
Kintner Watson h (312) 204 Berkeley av
Kinz Anna wid Louis r 448 Bloomfield av
Kipp Ruloff F pres Fredericks Ltd Inc 661 Bloomfield av h at Montclair
Kirberg Herman A eng h 224 Berkeley av
Kirby Elizabeth M bkkpr r 24 Washington
—John H ins NY h 32 Orchard
—Michael J packer h 24 Washington
Kirch Harry razor blade sharpener r 225 Newark av
—Herman in USNavy r inq 182 Glenwood av
Kircher Frederick D acct h 73 Florence av
—George J clk h 42 Williamson av
—John H h 146 Berkeley av
Kirchner Emil W r 61 Fremont
—Otto h 108 Orange
—Philip M slsman h 464 Beardsley av
Kirk George r 200 N 16th
—George mgr NY h 127 Lexington av
—George W carp h 20 LaFrance av
—Rutherford carp h 200 N 16th
Kirkby Cyril S physician 98 Broad h 24 Jersey
Kirkely Oscar S slsman h 67 Roosevelt av
Kirkgard John J painter h 48 Johnson av
Kirkpatrick David T merchant E Orange h (33) 49 Park av
—Jane A wid William h 10 Park av
—Jean dietitian r 10 Park av
—Louis W crushed stone W Orange h 122 Lexington av
—William eng r 10 Park av
—William S v pres Oakmont Refrigerating Co Inc 82 Broad h (32) 300 Montgomery
Kirsch George J plumber h 26 Thomas
Kirschman Joseph mach h 37 Curtis
Kirschner Fred h 561 E Passaic av
Kisiel Joseph painter h 286 Hoover av
Kisler John A mach h 50 Pitt
Kislovsky Anthony S stock clk N J Brush Co r 10 Spring
Kislowski Agnes wid Konstanty h 87 Myrtle
—Julius P emp G E Co h 20 Hudson pl
—Mary emp Clark Thread Co r 87 Myrtle
—Zygmunt brushwkr r 87 Myrtle
Kissam E Delia h 128 Broad
Kistner Frederick A driver h 13 Rowe
—Howard G clk r 13 Rowe
Kiszlowski Camilla emp T O & Co r 96 James
—Clemence emp G E Co h 106 James
Kitcham Mabel clk r 25 Austin pl

ADAMS & THOMAS REAL ESTATE AND INSURANCE
164 BLOOMFIELD AVENUE MONTCLAIR, NEW JERSEY

STANTON CO. REAL ESTATE and INSURANCE
16 CHURCH STREET Phone 6235 MONTCLAIR, NEW JERSEY

Kitchell

Kitchell William E clk h 268 Montgomery
Kitchen William emp W L Co h 297 Ampere pky
Kitchin Harold L slsman Bordens Milk Co h 126 N 17th
Kitlas William emp Bakelite Corp h 60 Incline Plane
Kiuvier Cornelius rem to Montclair
Kjellberg Emma student r 549 E Passaic av
—George E rem to Lincoln Park
—Otto far h 549 E Passaic av
Klace John emp G E Co h 123 Grove
Klady Richard emp Lehn & Fink Inc h (36) 5 Royalton pl
Klatt Emil E mgr NY h 75 Floyd av
—Richard E acct Hoboken h 33 Sunset av
Klauss William clk h 33 Day
Klaz David painter h 64 Pitt
—Tilda clk Newark r 64 Pitt
Klebes Arthur J slsman h (5) 128 Montgomery
Klein Francis J plasterer h 29 Berkeley av
—Frank E mech Montclair h Sylvan rd
—Frederick H real est Newark h 9 Marcy
—Henry paper cutter h 69 Maple
—Joseph emp W L Co h 523 Beardsley av
—Margaret tchr r 48 Osborne
—Marie C tchr r 29 Berkeley av
—Max tchr B High School h at E Orange
—Peter J tool designer h 1 Berkeley Heights pk
Kleinfeldt Henry F mech eng h 1 Carteret
Kleinknecht Frederick mech h 261 Spruce
—Henry H painter h 26 Mill
—William emp T O & Co h 21 Cottage pl
Kleinschmidt Peter A mach h 61 Watsessing av
Klemm C Elizabeth Mrs r 54 New
—Rudolf knitter h 106 Fulton
Klemp William r 33 Elmwood av
Klenk Joseph P physician 328 Belleville av h do
—Marie E rem to Boston Mass
Klenz Edward O bkkpr NY r 22 Main ter
—Frank J toolmkr h 22 Main ter
Kiepesch Samuel tailor 54 Franklin h at Newark
Kleppe Alfred R h (24) 202 Broad
Kliesroth George mach h 44 Charles
Klimanski Alexander emp Walter Kidde & Co Inc r 140 Chester av
—Henry emp Walter Kidde & Co Inc r 140 Chester av
—Philip emp Walter Kidde & Co Inc r 140 Chester av
Kliminski John J gardener h 6 E Liberty
—John J Jr silversmith h 25 Davey
—Joseph T letter carrier h 8 E Liberty
—Thomas J packer r 6 E Liberty
Kline Alonzo W mech h 18 Olive
—Caroline wid Barton r 110 Sylvan rd
—Charles sls mgr Newark r 93 LaFrance av
—David emp WLCo h 22 Thomas
—John E steamfitter h 110 Sylvan rd
—Tyson M mech h 233 Ampere pky
Klinefelter Georgia B rem to Newark
—Helen M tchr Brookdale School h at Nutley
Klineman Herbert E mgr Newark h (205) 204 Berkeley av
Klingenburg Daniel T auto mech h 34 Hinrichs pl
Klingenstein Manfred draftsman h 104 Walnut
Klinger George W printer h 122 Cleveland ter
Klob Henry bricklayer h 33 Curtis

Klok

Klok Anthony window cleaner h 55 James
Klonowski Martha clk r (9) 275 Glenwood av
—Michael baker h (9) 275 Glenwood av
Klopstein Anna drsmkr 29 Lake h do
Kloss Edward baker r 73 Mill
—Jacob watchman Newark h 73 Mill
—Julius baker h 209 N 17th
—Paul chauf r 209 N 17th
Klotz Lydia socialwkr r 25 Smith
Klotzburger Edwin rem to Janesville Wis
Klugkist John S mgr NY h 80 Woodland rd
—Margaret J clk r 80 Woodland rd
Klumb Pauline F Mrs clk h 142 Jerome pl
—William A elec W Orange r 110 Willow
Klump Albert W slsman h 111 Warwick
Knapp Anna M wid Frank W h 22 Hinrichs pl
—Blanche L wid James H r 154 Berkeley av
—Charles J rem to Newark
—DuBois H mfg supt 197 Grove h 15 Phillips
—Emma E wid William J r 139 Orchard
—Frank C clk Newark h 75 Day
—Fred L actor r 17 Tunbridge pl
—Harriet C wid John M h 10 Appleton rd
—Harry died Apr 5 1929 age 54
—Jarvis H used cars 154 Berkeley av r do
—Katherine wid Harry h 37 Orange
Knauer Mildred L tchr Fairview School h at E Orange
Knecht Clement rem to East Orange
Kneen Rose r 140 Leslie
Knef John M baker 36A Broad h 19 Stockton
Kneffer John W clk h 62 Berkeley av
Kneisel George slsman r 74 Willett
Knell Emma Mrs r 250 Bloomfield av
Kneller Philip emp WLCo h (12) 27 Watsessing av

KNICKERBOCKER STORAGE WAREHOUSE CO
established 1860 storage moving trucking packing etc 96-106 Arlington Newark NJ—See p 82

Knieriemen Peter asst supt Newark h 5 Vesper pl
Knight Amiel H rem to Jersey City
—Chester R metalwkr r 201 N 16th
—George K steamfitter h 61 E Almira
—Sue B wid Thomas J h (9A) 11 Dodd
Knights of Columbus Bloomfield Council No 1178 683 Bloomfield av
Knipe Eunice L emp WLCo r 80 Newark av
—Gertrude J student r 80 Newark av
—Mary L Mrs h 80 Newark av
—William W emp TelCo r 80 Newark av
Knoop Henry G mach h 31 Washington
Knorr J Alfred slsman Newark h 6 Park av
Knowles William E Jr rem to East Orange
Knowlton Frank A civil eng h 80 Franklin
Knudsen Charles stonecutter h 39 Day
Knutson Raymond emp WLCo r 61 Watsessing av
Kobrin Mayer J h 401 Abington av
Koch Adele R tchr r 93 Essex av
—Albert H clk r 389 Berkeley av
—Anna Marie nurse USArmy r inq 93 Essex
—Carl W silk designer h 97 Williamson av
—Edward G custom house insp NY h 389 Berkeley av
—Erna M steno r 97 Williamson av
—F William capsule mfr 93 Essex av h do
—George meat 294 Glenwood av h at Irvington
—Henry h 56 Monroe pl
—Paula A tchr r 93 Essex av
—Theodore J teller NY r 93 Essex av
—William h (3A) 11 Dodd

Little Falls Sand & Gravel Co. WASHED SAND AND GRAVEL
OFFICE AND PLANT, LITTLE FALLS ROAD, CEDAR GROVE, NEW JERSEY P. O. BOX 156 LITTLE FALLS, NEW JERSEY TELEPHONE VERONA 5411

FREYTAG & ANDERSON 4-6 So. Park St. Montclair, N. J.
WE MAKE PROMPT DELIVERY OF FLOWERS ANYWHERE Tels. Montclair 2921—2922

THE BLOOMFIELD NATIONAL BANK AND TRUST COMPANY Consolidated as

THE BLOOMFIELD BANK AND TRUST COMPANY
MEMBER FEDERAL RESERVE SYSTEM
SAFE DEPOSIT VAULTS
BOXES RENT $2.50 UP
Storage Facilities for Trunks and bulky Packages

Koch

—William rem to East Orange
Kochanowski Sophie wid John L emp B High School h 154 Broughton av
Kocher Edith E r 285 Bloomfield av
—Emma J wid Charles F h 285 Bloomfield av
Kocsis Stephen student r 55 Broad
Koczot Anthony emp TO&Co h 48 Pulaski
Koeber Estelle E clk r 103 Essex av
—George E chief BFD h 103 Essex av
Koehler Albert F tchr Bloomfield High School h 26 Berkeley Heights pk
—H J Motors Corp truck mfrs ft Llewellyn av
—Harry R tchr B High School and prof B Theological Seminary h 179 Washington
—Herman J pres H J Koehler Motors Corp ft Llewellyn av h at E Orange
Koehnlein John mech h 51 Willow
Koellhoffer Alexander H elec contractor Newark h 77 Willard av
Koenig Andrew H mgr Newark h (C2) 347 Belleville av
—Harry B slsman h (306) 88 Monroe pl
Koester P Edward (Celluose Novelty Mfg Co) 491 Bloomfield av h at Montclair
Kohfeldt Gustave E mach h 9 Delaware pl
Kohler Felix pres-treas James E Brooks Co 1 Mulberry h 31 Woodland rd
—Frank A (Kohler's Service Station) 206 Glenwood av h 19 Clinton
—Frank C painter r 97 Berkeley av
—George D S died Apr 13 1929 age 75
—George T carp r 98 Watsessing av
—Mary wid George D S h 98 Watsessing av
—Theodore H chemist r 33 Newark av
Kohler's Service Station (Frank A Kohler) auto supplies 206 Glenwood av
Kohlkopf Martin (Bloomfield Linen Store) 320 Glenwood av h 11 Park pl
Kohlman J M Henry slsman NY h 106 State
Kolakowski August mech h 52 James
Kolano Sebastian mech h 9 Marcy
Kolb Anna S clk B Bank & Trust Co r 171 State
—Helena A r 171 State
—John D slsman NY h 171 State
Koleszar Joseph P art printing 9 Palmer h do
Koll Edward mgr Orange h 107 LaFrance av
Kollock Edwin M rem to Trenton
Kolodin Abe interne Newark r 18 Sunset av
—Helen r 18 Sunset av
—Leslie clk Glen Ridge r 18 Sunset av
—Samuel news dlr Glen Ridge h 18 Sunset av
Kolodzieski Frances clk r 61 Baldwin
—Vincent mach h 61 Baldwin
Kolp Henry milliner E Orange r 151 Liberty
Kolster John J mgr 37 Washington h at W Orange
Kolter Edna M student r 51 Newark av
—Emma wid Louis J died Nov 11 1928 age 69
—Louis D ice 51 Newark av h do
Kolucki Anthony fireman Newark h 24 Pulaski
—John J printer r 32 Pulaski
—Joseph fireman h 32 Pulaski
—Walter S emp Jenkins Bros r 32 Pulaski
Koneeke Henry W emp Sheffield Farms Inc h 114 Orange
Konzak Paul lab h 17 Salter pl
Kopac Thomas emp RyEx h 40 John
Kopacz John carp h 99 N Spring
Kopec Joseph foundrywkr h 68 Broughton av
Kopf Alfred G mech r 48 Morse av
—Arthur H clk Montclair r 32 Baldwin
—Carl M sea capt r 173 Ashland av
—Charles E watchman TO&Co h 32 Baldwin
—Charles J mech eng h 61 Morse av
—Dorothy A student r 32 Baldwin

Kopf

—Howard W student r 32 Baldwin
—John F mach r 32 Baldwin
—Margaret E wid C Henry h 48 Morse av
—Ralph S chemist r 32 Baldwin
—Ruth F steno Newark r 32 Baldwin
Kopp Clifford A slsman h (204) 204 Berkeley av
—Frederick C h 21 Washington pl
—Henry R elec h 19 Marcy
Koppel Esther Mrs cleaner and dyer 30 Broad h do
—Philip W h 30 Broad
—Sidney B mgr 30 Broad r do
Koppelman Frank h 462 Broad
—Louis emp GECo r 462 Broad
—Morris mech Newark r 462 Broad
—Samuel rem to Newark
—Sophie comptometer opr r 426 Broad
Kopriva Aloysius h 1 Bay av
—Charles J foreman 60 West h 78 Mill
—Louis mach r 1 Bay av
Kopsco Steve student r 55 Broad
Korker Margaret K wid Henry r 75 Newark av
Kornbluth Louis (Carteret Produce Market) 31 Carteret h at Newark
Kornmann William mech h 163 Leslie
Korocy Walter grocer 45 Mill h do
Korske Mary E Mrs r 142 Chester av
Kosecki Adam mach h 66 Mill
Kosielski Thomas carp h 31 Beekman
Kosinski Alexander carp h 44 E Passaic av
—John carp h 91 Mill
Kosolka John varnisher h 18 N Spring
Koster Henry B h 31 Park av
Kostiuk John carp h 52 Howard
Kostochka Anna mattressmkr r 369 Hoover av
—John r 369 Hoover av
—Julius lab h 369 Hoover av
—William lab r 369 Hoover av
Kotla Andrew barrelmkr h 19 Chapel
—Michael r 19 Chapel
—Stanley r 19 Chapel
Kotomski Mary wid Frank h 21 Chapel
Kough Elizabeth r 73 Clinton
Kousky Anthony R elec eng h 253 Ampere pky
—Herbert V chemist h 253 Ampere pky
Kovach Frank Rev prof B Theological Seminary h 455 Franklin
Kovacs Frank sheetmetalwkr h 51 Morris pl
Kowalski Jacob lab h 132 Broughton av
—Stanley mach wkr h 9 Pettit
—Stanley emp ERR h 66 James
—Walter J chauf Montclair r 66 James
Kozak Alexander emp TO&Co h 20 Beekman
Kozakewicz Mary emp GECo r 15 Jefferson av
—Raymond emp GECo h 15 Jefferson av
Kozakiewicz Marion lab h 114 E Passaic av
Kozlowski Genevieve emp WLCo r 286 Hoover av
—Stanley emp RR h 286 Hoover av
—Stanley Jr emp WLCo r 286 Hoover av
Krach Gotlieb wid August r 293 Berkeley av
Kraemer Alois real est Newark h 96 Linden av
Kraft Fred h 42 Martin
Krajewski Adam mach h 20 Chapman
—Leo carp h 297 Hoover av
Krakowka Alexander papermkr r 62 E Passaic av
—Frank tchr music 62 E Passaic av r do
Kramer Catherine E sec Theo J Kramer Inc 37 Washington h at Madison
—Charles painter h 61 Lake
—John mach Newark h 89 Watchung av
—John (Bloomfield Radio Shop) 55 Washington h 61 Lake

MOELTNER SHEET METAL & ROOFING CO. TELEPHONE MONTCLAIR 10424
SLATE - TILE - ASBESTOS - ROOFERS
100-104 GREENWOOD AVENUE MONTCLAIR, NEW JERSEY

56 PARK ST. AT Claremont Ave. ARTHUR K. BROWN, INC. MORTICIANS PHONES MONTCLAIR 104 and 126

Kramer

—Theo J Inc successors to B E Butler hdw 37 Washington
—Theodore J pres-treas Theo J Kramer Inc 37 Washington h at Madison
—William toolmkr h 66 Clinton
Krapp Alfred R rem to Irvington
—Frederick E pressman h 62 Willett
—Mildred J clk r 62 Willett
Krasnov Samuel stationery 76 Washington h 167 Liiberty
Kratz William foreman Peerless Tube Co h 105 Baldwin
Kraus Anthony rem to Jersey City
—George emp Lehn & Fink Inc h 64 E Almira
Krause John F mach h 17 Waldo av
—John R cashier NY r 17 Waldo av
Krauss Albert A mgr 4 Molter pl h 80 Ella
Kravec Joseph emp PSRyCo r 53 Lake
Kraven Theodore A painter h 32 Howard
Kravis Aaron (Shirley Shop) 52 Washington h at Orange
Krawczynski Alexander grocer 40 Mill h 40A do
—Stanislaw lab h 66 Mill
Kreadler Raymond L emp WLCo r 35 Watsessing av
Krebs Daniel (Roberts Market) 368 Broad h 55 James
—George chef h 66 Lexington av
Kreer John C Jr h (23) 294 Montgomery
Kregg Gustave J sls mgr Brooklyn NY h 41 Lexington av
Kremkau Lee H mgr NY h 34 Benson
Krenrich A Wilson mach Newark h 53 Yantecaw av
—Alfred sheetmetalwkr h 183 Jerome pl
—William died Dec 19 1928 age 60
Krevda Walter dyer h 23 Marcy
Krieg Charles W rem to Glen Ridge
Krieger Bernard ins agt h (B4) 19 Dodd
Kris Damos tobaccowkr r 43 Bloomfield av
—Louis tobaccowkr r 43 Bloomfield av
—Mary Mrs emp Clark Thread Co r 75 Broughton av
Krivik Michael lab h 194 Broughton av
—Victor jeweler h 194 Broughton av
Kroeger Frederick W ins Newark r 129 Spruce
Krohmer Christian G mech h 26 Lawrence
Krohn A J & Sons Inc awnings-curtains 384 Bloomfield av
—Aaron J pres-treas A J Krohn & Sons Inc 384 Bloomfield av h 38 Berkeley pl
—Abraham L painter r 12 Hill
—David clk NY r 12 Hill
—Esther T tchr r 38 Berkeley pl
—Irving E sec-mgr A J Krohn & Sons Inc 384 Bloomfield av h 11 Bay av
—Isaac W tailor 382 Bloomfield av h 12 Hill
Krok Joseph auto repr 23 Howard r 45 Pulaski
Kroll Aksel huckster h 144 Orange
—Anna Mrs r 93 Mill
—Dora r 93 Mill
—William r 93 Mill
Krom Mabel E Mrs h 13 E Hill
Kromek Frank emp TO&Co h 26 Beekman
Kronbitter Ida clk WLCo r 32 Ackerman
—Philip coml artist NY h 32 Ackerman
—Philip E plumber r 32 Ackerman
Kronpetz Adolph foreman 225 Belleville av h 407 Broad
Kropilak Mary Mrs r 39 Lake
Krout Halsey N h 25 Day
Krueger Edward F h 36 Lake
Krug Charles clk NY h 234 Newark av
Kruger John h 221 Spruce
—Stanley A chauf r 221 Spruce

Kruger

—Stephen slsman h 77 N Spring
—Wilhelmina Mrs r 77 Mill
Krumholtz Philip (Empire Cleaners & Dyers) 153A Grove h 273 Ampere pky
Kruming Karl L rem to Detroit Mich
Krumm Karl r 199 Jerome pl
—Marie nurse 199 Jerome pl r do
Krysinski John S plumber h 101 Hoover av
Krzykwa Edward emp GECo r 33 Pulaski
—Frank h 33 Pulaski
—Stephen r 33 Pulaski
Kubat Mary M steno Newark r 11 Fritz
—William A r 11 Fritz
—William L asst cashier Brooklyn NY h 11 Fritz
Kubeck Frederick painter h 84 Ernst av
Kucinskas Beatrice r 67 Mill
Kuck Margaret r 40 Morse av
Kuczensky Joseph fireman TO&Co h 69 N Spring
—Joseph Jr student r 69 N Spring
Kuebler Emil h 38 Hinrichs pl
—Max toolmkr r 90 Myrtle
Kuever Henry C construction eng h 117 Spruce
Kufeke George H clk NY h (106) 165 Franklin
Kugel Irma rem to Newark
—Joseph tailor 11 Prospect h do
—Katerine wid John r 423 Abington av
Kugelmann Jacob A supt Newark h 96 Fulton
Kugler Robert A broker NY h 30 Osborne
Kuhn Albert J slsman h 194 N 16th
—William H foreman Belleville h 21 Cedar
Kuhrt Arnold rem to Newark
Kukuc George h 160 Broughton av
—Stanley lab h 51 Pulaski
Kulawinski Carl knitter h 95 E Passaic av
Kulbacki Anna Mrs r 193 Hoover av
—Emil emp Parsons Bros h Watchung av E of Broad n dumping
Kummer Martin T acct h 157 Ampere pky
Kundle Daniel A real est-ins 6 Bay av h at Irvington
Kunkle Ralph W tchr B High School h 29 Edgewood rd
Kuntz Frank E clk r 178 Newark av
Kuntze Albin C knitter h 77 Llewellyn av
Kunz Carl hatter NY h 18 Walters
—Carl meat cutter h 8 Hobson
—Frederick W h 42 Main ter
—Frederick W Jr r 42 Main ter
—Joseph h 41 Main ter
—Julius baker h 18 Fritz
—Otto dairywkr r 18 Walters
Kupfrian C Kenneth clk r 148 Franklin
Kurdek Felix painter 131 Spruce h do
Kurkewicz Stanislaw toolmkr h 57 Baldwin
—Walter tchr music 9 Mill h do
Kurner Frank A meat cutter E H Heckel h 21 Walters
—Fred C r 21 Walters
Kurz Mary wid Gottfried r 10 Orange
Kurzyna Joseph dairywkr h 90 Mill
Kusler John elec h 270 Bloomfield av
Kussawich Tihon tailor h 110 Baldwin
Kussmaul Dora Mrs r 270 Franklin
Kussrow Frank M draftsman h 75 Liberty
Kuster Fritz chemicalwkr r 91 Watsessing av
—William E mach h (13) 124 Morse av
Kutcher George W foreman NY h 168 Willow
Kuthe Henry K mech h 156 Orange
Kuzbik Stella wid John conf 439 Broad h do
Kuzma Jacob emp Chevrolet Motor Co h 20 Union pl
—Roman h 20 Union pl

EDMUND R. HALSEY CIVIL ENGINEER AND SURVEYOR 79 ACADEMY ST. Tel. 3157 Mulberry NEWARK, N. J.

ESSEX TITLE GUARANTY & TRUST CO. Interest Paid on Deposits Subject to Check
483 Bloomfield Ave. Tel. Montclair 1551 Montclair, N. J.

DURSTINE-RODGER CO. REAL ESTATE INSURANCE
11 CHURCH STREET (HINCK BUILDING) PHONE 6455 MONTCLAIR, N. J.

P.O.N. COAL SERVICE-QUALITY-WEIGHT
FEIGENSPAN
NEWARK MULBERRY 1960 EAST ORANGE ORANGE 0473

Kuzzin

Kuzzin John rubberwkr Passaic h 151 Broughton av
Kvedar Frank molder h 89 Baldwin
Kviatkowski Charles painter h 8 E Passaic av
—Edward coppersmith r 8 E Passaic av
—Janet r 8 E Passaic av
Kwiatkoski Stanley baker h 378 Broad
Kwiecien John carp Elizabeth and 81 Mill h do
—Julia Mrs (Julia's Beauty Parlor) 81 Mill r do
—Walter H student r 81 Mill
Kyber George F h 21 Gillespie rd
Kymer Evelyn R rem to New York city
—Helen M rem to New York city
—Horatio N rem to New York city
Kyte Ethel G steno r 161 Ashland av
—James M sls mgr NY h 161 Ashland av
—Susie M wid William A h 161 Ashland av

LABACCORO FRANK rem to Montclair
Labagliva Joseph shoe repr 4 Watsessing av h at Newark
LaBaugh William C rem to Belleville
Labieniec F & W (Felix and William Labieniec) meat 79 Broughton av
—Felix (F & W Labieniec) 79 Broughton av h do
—William (F & W Labieniec) 79 Broughton av h do
LaBoeuf Isaac E loomfixer h 33 Prospect
Labor Lyceum 90 Myrtle
LaBossiere Walter C driver r 15 Hill
Lacey Luther J mgr 122½ Washington h at Hillside
—Martha A tchr Brookdale School h at Glen Ridge
Lackawanna Garage (James J Parsell) 638 Bloomfield av
—Ice Co Conger n DL&WRR
Lackey Edgar H mgr Newark h 22 Rawson
LaConte Vito truckman h 189 N 15th
Ladd Ruth Mrs clk r (23) 4 E Hill
LaFetra Aurelia tchr h 41 State
Laffey Anthony emp Am Book Co r 18 Charles
—John mason r 64 Charles
Laffin Edward eng Newark r 116 Thomas
LaForge Elwin C eng CRR r 99 Walnut
—Mary S wid Luzerine E h 99 Walnut
LaFortune Era Mrs h 135 E Passaic av
LaFrance Republic Corp 45 LaFrance av
Lagerlof Edna S tchr r 37 Monroe pl
—Isaac supt Jersey City h 37 Monroe pl
Lair Mary C wid George D r 179 State
—Nellie E tchr Newark h 179 State
—Sarah J r 179 State
Laire Earl B clk PO h 28 Johnson av
—Harold clk Montclair r 532 Broad
Laiso Pasquale student r 55 Broad
LaJeune David B clk h (3) 67 Franklin
LaJoie Eva emp WLCo r 48 Myrtle
—Florence mach opr r 48 Myrtle
Lake Charles H banker NY h 11 Park
—Fred A upholsterer r 32 Montgomery
—Frederick mach h 318 Ampere pky
—Philip toolmkr E Orange r 5 Hinrichs pl
Lally Dominick A mason r 83 Franklin
—Florence clk r 61 Floyd av
—James R elec r 12 Walnut ter
—John G slsman h 17 Floyd av
—Joseph T in USNavy r inq 12 Walnut ter
—Michael mason h 83 Franklin
—Michael J h 12 Walnut ter
LaManna Frank peddler h 7 Columbus

Lamarche

Lamarche Francis L clk NY h (24) 300 Montgomery
Lamartine Mary G wid Vincent F h 43 Orchard
—Richard L clk r 43 Orchard
—Vincent J clk r 43 Orchard
LaMastra Domenico peddler h 12 Alva
Lamb C Forrest dist mgr Newark h (101) 165 Franklin
—Charles R carp h 22 Williamson av
—Mildred E Mrs bkkpr B Trust Co r (101) 165 Franklin
—Susie housekpr r 125 Waldo av
—Vera C tchr r 22 Williamson av
Lambe Lucille Mrs h (44) 5 Royalton pl
Lamberske Vincent blksmith h 46 Montgomery
Lambert Coy W slsman r 25 Lake
—Edward P slsman h 179 Montgomery
—Edwin A acct h 76 Franklin
Lamborn Bayard T insp NY h 46 Cleveland ter
—Emma wid Morris D r 46 Cleveland ter
Lamken John H steamfitter h 31 Union pl
LaMonica Antonio lab h 12 Alva
Lamoreau Willard C h 13 Waldo av
Lamoureaux Edward F draftsman h 21 Thornton
Lamy Rudolph G priv sec NY h 86 Watsessing av
Lana Gnazzio lab h 12 Alva
Lancaster Florence M wid J Edward steno Newark h 34 State
—Joseph H emp S P Townsend Co h 24 Jersey
—Richard C sec YMCA h (203) 55 Monroe pl
Land Charles A steamfitter h 49 Mohr av
—Clara E wid Louis E h 19 Morton
—David F steamfitter h 11 Elmwood av
—Earl E bonds NY h (403) 165 Franklin
—Louis E died Feb 13 1929 age 60
Lander Hans P rem to East Orange
Landgraber Frederick A supt 45 Locust av h 13 Marcy
—Sophie J wid Joseph r 13 Marcy
Landis Raymond G h (E6) 64 Park av
Landow Leo real est-ins 20 Llewellyn av h do
—Marion M nurse r 20 Llewellyn av
—Ruth E sec Newark r 30 Llewellyn av
—Selma nurse r 20 Llewellyn av
Landrigan Thomas E clk h 91 Walnut
Landrum John lab h 30 John
Landstrom Delaphine tchr r 49 Park av
—Ivar L ins Glenwood h 49 Park av
—Wilfred H rem to Caldwell
Lane Anna wid Hubbard r 31 Fitzherbert
—Anna M housekpr r 178 Ampere pky
—Arimenta nurse 31 Fitzherbert r do
—Charles E artist NY h 31 Fitzherbert
—Ella T steno NY r 178 Ampere pky
—Frederic A eng h 255 Ampere pky
—George P h (107) 68 Park av
—Harry A letter carrier h 9 Glenwood av
—Lauretta A rem to Montclair
—Timothy W supt Hoboken h 178 Ampere pky
Lang Bertha clk r 24 Cedar
—Charles slsman h (110) 210 Franklin
—Eugene rem to West Orange
—Fred rem to West Orange
—Fred M mech r 46 Osborne
—George h 18 Civic pl
—Henry C letter carrier r 224 Newark av
—John F emp GECo h 207 N 17th
—Joseph A printer h 71 Mohr av
Lange John leather Newark h 14 Orchard
—Mary r 14 Orchard
Langefeldt Edgar L slsman NY r 40 Clinton
—Paul h 40 Clinton

LEBOEUF CO.
CLEANERS AND DYERS
ESTABLISHED SINCE 1887
587 MAIN STREET EAST ORANGE, N. J. PHONE ORANGE 3602
410 BLOOMFIELD AVENUE MONTCLAIR, N. J. PHONE MONTCLAIR 3379

R. H. SEE COAL CO.
131 BLOOMFIELD AVE. MONTCLAIR, N. J.
SCRANTON ANTHRACITE CANNEL GRATE WOOD
TEL. 19

Langel

Langel Meyer h 155 Grove
—Sarah Mrs conf 155 Grove r do
Langereis Peter eng h 53 Farrand
—Peter Jr rem to Newark
Langsthroth Thomas W ins NY h 45 Park av
Langstroth Frederick E h 11 Park
—William G r 288 Broad
Langton Walter F mach h 46 Charles
Lanning Oscar C chief insp Harrison h 160 Ampere pky
Lannuzzi Antonio tailor h 137 N 15th
LaPaolo Louis G S h (5) 204 Franklin
LaParis Barber Shop & Beauty Parlor (James Cordascoe-Samuel Palamara) 104 Harrison
Lape Amelia E wid James r 9 Martin
—Arthur J carp 9 Martin h do
Lapham Robert B Jr clk h 18 Florence av
Lapinski Alexander shoe repr 53 Broughton av h 67 do
—Teofil fireman h 78 Willett
Lapparent Peter ins NY h (19) 27 Park pl

LARCHMONT ESTATES

Harry J Stevens development mgr developers 478 Central av Newark N J—See insert opp Montclair Numerical Directory

Larkin James h 197 N 16th
—James F h 239 Ampere pky
LaRiccia Ella M Mrs r 97 Walnut
LaRocco Peter gardener h 191 E Passaic av
LaRoe Mary M Mrs h 134 N 17th
Larsen Anton carp h 110 N Spring
—Anton Mrs r 59 Glenwood av
—Christ S mgr NY h 59 Glenwood av
—Gabriel carp h 124 Sylvan rd
—Lena Mrs r 72 Gillespie rd
—Olaf T painter 27 Civic pl h do
Larson Albin C carp h 43 Fitzherbert
—Alfred mach h 16 Sherman ct
—Andrew foreman NY h 124 Belleville av
—Carl slsman r 16 Sherman ct
—Gustave carp h 174 Hoover av
—Martin painter h 196 Pine
—Thorof S printer h 502 Essex av
Laschinger Hugo E prod mgr 192 Bloomfield av h (205) 165 Franklin
Laskowski Joseph real est 32 Bay av h do
Lassen Henry F painter 76 Montgomery h do
—John C painter h 15 Marcy
Lassman Eleanor seamstress r 16 Hickory
LaStella Espido mech r 69 Grove
Laszewski Henry mach h 92 Broughton av
Latham Archie A slsman h 35 Waldo av
—Catherine wid James h 23 Waldo av
—James mach r 23 Waldo av
Lathrop John emp Am Book Co r 40 LaFrance av
—William H clk NY h 527 Beardsley av
Latona Salvatore rem to Newark
LaTouche Frank cook h 35 John
—Richard A lab r 35 John
Latterman Louis dry goods 650 Bloomfield av h do
Latus Mary A r 1584 Broad
Lau Anton S elec eng h 35 Woodland rd
Laub Emil W clk h 27 Cedar
Laubach George E h (109) 147 Franklin
Laubengeiger Fred emp WLCo r 26 Lawrence
Lauffer Barbara wid Gustave A h 31 Vernon ter
—George J clk W L Co r 31 Vernon ter
—Helen M steno Newark r 31 Vernon ter
Laughlin Raymond emp W L Co r 24 Hill
Laurita Charles D mech h 9 Jefferson av

Lauste

Lauste Eugene A h 12 Howard
Lauterette Grace M steno r 127 Montgomery
—Lillian A emp T O & Co r 127 Montgomery
—William H emp T O & Co h 127 Montgomery
—William H Jr chauf r 127 Montgomery
LaValla Floyd N chemist Newark h 83 Maolis av
LaVan Carl treas Bloomfield Tennis Club 12 Liberty h at Orange
Lavell Sarah K tiewkr r 79 Florence av
Lavelle Joseph J elec h 425 Beardsley av
Lavenburg Frederick W prof Newark h 22 Clubb
Lavery Edward L foreman Newark h 65 Spring
—Frank emp W L Co h 420 Beardsley av
—Hugh T draftsman r 76 Linden av
—James emp G E Co r 76 Linden av
—Laura L emp PruInsCo r 76 Linden av
—M Helen steno r 23 Glenwood av
—Martha S steno r 23 Glenwood av
—Minnie wid Robert h 76 Linden av
—William J mach h 23 Glenwood av
Lavin James H emp G E Co h 41 Myrtle
Law Alan J carp r 13 Ella
—Ernest E (Spatz & Law) 183 State h 13 Ella
—Frances A plumber r 13 Ella
—Harold B clk Newark h 19 Chestnut ter
—John clk h 165 LaFrance av
—Silas C mgr 1 Broad h at Nutley
Lawes John L clk NY h 29 Berkeley pl
Lawler Joseph E h 10 Norwood pl
Lawless Betty M r 159 Ampere pky
—Harry clk NY r 159 Ampere pky
—Nan T steno NY r 159 Ampere pky
—T Frank r 159 Ampere pky
—Thomas F physician 96 Walnut r 159 Ampere pky
Lawrance Clifford acct h (24) 4 E Hill
Lawrence Andrew A clk NY r 14 Linden av
—Arthur A supt 64 Park av h do
—Chester B asst mgr Newark h 14 Harlow
—Deane M slsman h (201) 68 Park av
—Edson J tchr B High School h 30 Stockton
—George S rem to Newark
—John A pres Bloomfield Savings Institution 11 Broad h 295 Montgomery
—Joshua E custodian Westminster Church h 19 Ward
—Lummis L clk h 19 Almira
—Margaret r 14 Harlow
—Mary E tchr r 30 Stockton
—Rose emp W L Co r (203) 214 Franklin
—Tracy T hoisting eng h 27 Jefferson av
Lawrie Charles A rem to Scotland
Lawry Benjamin rest Montclair h 71 Race
—Ella Mrs housekpr r 71 Race
Lawson Andrew R molder h 6 Molter pl
—Berger carp h 192 N 17th
—Charles mason h 104 Ella
—Gavin mgr Montclair h 93 Baldwin
—Harvard E agt Newark h 28 Byrd av
—Hugh R tug master DL&WRR h 49 Grove
—John B projectionist h 283 N 17th
Lawton Ann wid George r 90 Baldwin
—Burtis E h (2) 204 Franklin
—James eng h 83 Brighton av
Layar Michael tobaccowkr r 43 Bloomfield av
Laycock Arthur fireman BFD h 16 Watchung av
—David J emp TelCo h 14 Watchung av
—Edward S fireman BFD h 416 E Passaic av
—George C emp T O & Co h 432 E Passaic av
—J William pressman h 43 Farrand
—Richard F plumber h 89 Broughton av

FIDELITY AND SURETY INSURANCE IN THE NEW JERSEY FIDELITY & PLATE GLASS INSURANCE CO. NEWARK N. J.

MASONS' MATERIALS
CONCRETE BLOCKS
OGDEN & CADMUS
550 Bloomfield Avenue
Phone Bloomfield 2000

56 PARK ST. AT Claremont Ave. ARTHUR K. BROWN, INC. MORTICIANS PHONES MONTCLAIR 104 and 126

QUALITY IS WHAT TALKS OUR PAINT HAS IT NEWARK GLASS CO. OILS PAINTS BRUSHES 273 & 275 MARKET ST. NEWARK, N. J.

Layland

Layland Robert h 117 Myrtle
—William fireman h 27 Arch
Laylor Vincent welder h 108 Grove
Lazar Jack mgr 55 Washington r 41 Berkeley pl
Lazarus Frank W tchr h (24) 47 Oakland av
Leach Harry (Watkins & Leach) 79 Newark av r 239 do
League For Friendly Service 82 Broad
Leahy Daniel J foreman NY h 114 Warwick
—John H rem to Newark
—Mary E clk r (4) 132 Washington
Leake William S clk h 139 Waldo av
Leaman Dora wid Ernest A r 28 Fritz
Leamy Albert cotton NY h (202) 33 Oakland av
Leary James W mech eng h 70 Orchard
—John J lab h 146 Orange
—Thomas E plumber r 146 Orange
—William mech r 146 Orange
Leathan William J elec h 19 Delaware pl
Lebert Lafayette elec h 97 N 13th

LE BOEUF CO

cleaners and dyers 410 Bloomfield av Montclair and 587 Main E Orange—See foot lines

Leburg Charles mach h 25 Dodd
Leck Charles W draftsman h 71 Laurel av
—Charlotte F r 36 Charles
—Mildred E student r 71 Laurel av
—Pauline H steno r 36 Charles
Leddy Patrick mech h 178 Jerome pl
—Rose emp W L Co r 165 Jerome pl
Lee Alice E Mrs died Mar 4 1929 age 68
—Beatrice Mrs r 433 Abington av
—Danstan h 24 Jersey
—Doris E steno r 772 Broad
—Emery S carp h 772 Broad
—Estelle M bkkpr Newark r 86 Johnson av
—Hazel M emp W L Co r 24 Olive
—John E clk r 51 Delaware av
—John L h 117 Myrtle
—John L Jr cashier G E Co r 117 Myrtle
—Margaret P steno r 772 Broad
—Thomas J mach h 24 Olive
—Thomas J Jr clk Newark r 24 Olive
—William J ironwkr h 41 E Passaic
Leeds Charles J surveyor h 39 Berkeley pl
—Josephine G tchr r 20 Liberty
—Sophie C Mrs h 20 Liberty
Leek Gertrude winder r 37 Berkeley av
—Robert J foreman W L Co h 124 Weaver av
Leeming Wilfred mach W L Co h 17 Cottage pl
Leen Eng rem to New York city
Legge Alexander clk r 31 Rowe
—Annie wid James h 31 Rowe
—Charles E clk r 31 Rowe
—George clk r 17 Rowe
Leggett James H foreman W L Co h 10 Walters
Lehing Charles H bookbinder Am Book Co h 9 Pettit
Lehman Anthony mason h 59 Lake
—Herman C cashier NY and conf 2 Civic pl h 33 do
—John L rem to Hadden Heights
—Lena emp 199 Broad r do
—William J lab h 50 Prospect
Lehmann Theodore F mgr Newark h 237 Newark av
Lehn & Fink Inc sls dept 192 Bloomfield av
—& Fink Products Co mfg chemists 192 Bloomfield av

Lehrhoff

Lehrhoff Abraham pres Bloomfield Auto Corp 457 Bloomfield av h at E Orange
Leibe Oscar E auto finisher h 272 Franklin
Leibundgut Walter E agt NY h 1 Ackerman
Leiby Robert P mgr Montclair h 261 Newark av
Leicht Catherine A wid Adolph r 154 Berkeley av
Leidner Charles M elec h 29 E Hill
—Harold M chauf r 29 E Hill
Leilih Mitre baker h 2 Columbus
Leiss Adolph G printer Newark h 35 Essex av
—Florence E tchr h 10 Park av
—Frances L h 37 Essex av
—George G slsman h 261 Montgomery
—Stillman R died Feb 27 1929 age 46
Leith Donald supt NY r 134 Harrison
—George Jr carp h 134 Harrison
Leivesley Thomas L rem to Norfolk Va
Leland Stanton B h (1) 202 Broad
Lemon Nancy B emp 73 Beach r do
Lenaeus Eric emp Forest Hill Field Club Inc r 65 Davis av
—Erland P watchman ERR h 65 Davis av
—Julius C clk NY r 65 Davis av
Lenaz Helen clk r (27) 5 Royalton pl
—Mary wid Anthony h (27) 5 Royalton pl
—Ralph A mach h 42 Waldo av
Lender Albert J slsman r 40 Walnut
—Edward R slsman r 40 Walnut
—Martha wid Rudolph P h 40 Walnut
Lendrum A M pres Consolidated Equipment Corp 197 Grove h at New York city
Lenehen Bernard eng Newark r 90 Berkeley av
Lenk Emil A rem to Boonton
Lennermann William H clk NY r 71 Myrtle
Lennon Alice V wid Thomas r 133 Sylvan rd
—John J h 279 Franklin
—Katherine C steno Montclair r 133 Sylvan rd
—Martin J sec L E Rixstine Inc 11 Watsessing av h at E Orange
—Philip H rem to Hanover
—Stephen P carp h 254 Newark av
Lennox Edward mech h (11) 275 Glenwood av
Lenox Frank E mach h 52 James
Lent Dorothy wid John r 23 Park pl
Lentoski Michael carp h 333 Broad
Lenz Albert rem to Princeton
—Florence J r 95 Williamson av
—Mary A student r 95 Williamson av
—Oscar F mgr NY h 95 Williamson av
Leo Dominick J carp r 29 Oakwood av
—Thomas carp 29 Oakwood av h do
Leodas Louis r 60 Myrtle
Leonard Bros (Raymond C and Russell) masons 65 Willow
—Charles Jr clk Newark r 30 Charles
—Charles C emp WLCo h 30 Charles
—Dorothy V asst buyer Newark r 60 Ella
—Frank B foreman Newark h 37 Byrd av
—Franklin C slsman NY h (33) 45 Park av
—Fred D real est agt NY h 506 Beardsley av
—Harry M carp h 251 N 17th
—James W lab r 9 Cross
—John steamfitter h 109 N 15th
—John clk r 152 Watsessing av
—Joseph mach r 39 Spring
—Mary E steno r 30 Charles
—Raymond C (Leonard Bros) 65 Willow h do
—Russell (Leonard Bros) 65 Willow h at Roseland
Leonie James mech h (25) 177 Liberty
Leopold Harold archt Standard Materials Co h at Nutley

WATCHUNG TITLE AND MORTGAGE GUARANTY CO. REAL ESTATE MORTGAGES FOR SALE
493 BLOOMFIELD AVENUE, MONTCLAIR, N. J. Phone 1850 Montclair

Bank of Montclair
TELEPHONE MONTCLAIR 8400
Acts as Executor, Administrator, Trustee, Guardian, Registrar and in any other Fiduciary Capacity

Leppo

Leppo William M mgr 218 Glenwood h at W Orange
LeRoy Alice C Mrs clk NY h 128 Broad
—Harry E mgr Newark r 27 Irving ter
—Jeanne clk Newark r 128 Broad
Leroy Clemence P mach r 12 Howard
Lersch Harvey J h 51 Warren
—Henry draftsman r 71 Willett
—Hubert h 71 Willett
—Matthew J chemicals 67 Willett h do
Lesguendieu Inc perfume-cosmetic mfrs 192 Bloomfield av
Leske Edward carp h 151 Jerome pl
—Edward Jr rem to Newark
—Ferdinand mason r 151 Jerome pl
—Theresa E r 151 Jerome pl
Leslie John D mfr Newark h 123 Berkeley av
—William O Jr Rev rem to Newark
Lessard Joseph A slsman h 92 Grove
Lesser Samuel B sec Bloomfield Title and Mortgage Guaranty Co of NJ 21 Lackawanna pl h at Orange
Lessig Cency Mrs nurse 291 Broad h do
Lester Charles M slsman h (305) 88 Monroe pl
Leu Bertha drsmkr 140 Orange h do
—Mary emp 140 Orange r do
Levandoski Elsie P clk Newark r 360 Broad
—Stanley H plumber r 360 Broad
—Theodore F shoes 362 Broad h do
—Zigmund bev 364 Broad h 360 do
LeVarco Frank lab h 177 Hoover av
Levey Horace B h (23A) 182 Ashland av
Levigne Anthony carp h 90 Floyd av
Levigni Joseph carp h 45 Bloomfield av
Levin Albert druggist 229 Bloomfield av h 82 Chester av
Levine Abraham (Park Avenue Cleaners & Dyers) 1 Edgewood av h (102) 355 Belleville av
—Herbert I lawyer 42 Dodd h 19 Hinrichs pl
—Hyman newsdlr 601½ Bloomfield av h (10) 73 Washington
—Isadore meat 652 Bloomfield av h do
—Morris h 38 Olive
Levy Pauline Mrs forewoman E Orange r 80 Monroe pl
Lewandoski Antonia wid Leonard h 15 Thomas
—John r 15 Thomas
Lewi Joseph W adv agt Newark h (22B) 180 Ashland av
Lewis Andrew L rem to Plainfield
—Ann h (D3) 64 Park av
—Charles E printer Irvington r 910 Broad
—Clarence H ins NY h 254 Franklin
—Edward r 19 Berkeley av

LEWIS ERNEST H
auto repairing and brake service station 135 Orange r 101 Willow—See p 31

—Frederick N contractor 63 Evergreen av h do
—George W lab h 47 Race
—Henry A eng h 70 Grove
—Herbert U bkkpr NY h 8 Baylis
—Irving R treas Walter Kidde & Co Inc 60 West h 98 Liberty
—Jack T mech r 15 Yantecaw av
—John chauf r 91 Watsessing av
—Leslie tchr h (411) 165 Franklin
—Maria r 47 Race
—Martha P wid Daniel U r 8 Baylis
—Mary T wid Charles C r 70 Grove
—Mattie P steno NY r 8 Baylis
—Roger L lab h 74 Race
—Rose W tchr h 41 Fontaine av

Lewis

—Thomas T instructor Newark h 15 Yantecaw av
—William H acct h (D) 147 Franklin
Leyden Helen C wid William H r 68 Monroe pl
Liberman Louis shoe repr 317 Glenwood av h do
—Pauline clk Newark r 317 Glenwood av
Liberty Apts 225 Liberty
—Brass Foundry (Stanley Maryanski) 24 Thomas
Lichter Bernard milliner 27 Broad h at Montclair
Licosky Abraham clk 67 Franklin h (4) do
—Samuel R student r (4) 67 Franklin
Lidstrom Paul mach r 27 Farrandale av
Lieberwirth Carolina H wid William H h 16 Hill
—Katharine E emp PruInsCo r 16 Hill
—Max knitter r 20 Clinton
—Richard rem to Germany
Lieberworth Julius H mech h 29 Union pl
Liebrock Frank N ice Newark h 27 Henry
—Mary S wid William died Feb 4 1929 age 84
—William molder r 27 Henry
Liebscher William mach h 15 N Spring
Liggett Louis K Co druggists 1 Broad
Ligham Saul T sec-treas Economy-Built Homes Corp 53 Washington h at Newark
Lightholder Eleanor G clk Newark r 68 E Almira
—William F emp ERR r 68 E Almira
—William J plasterer h 68 E Almira
Liguori Nicholas lab h Sylvan rd
Lilja Charles P parquet floors 108 Thomas h do
Liljestrand Ernest T toolmkr h 165 Grove
—Helmer painter h 44 E Almira
Limeburg George H teamster h 77 Hoover av
Lincoln John rem to Maplewood
Lind Adam overseer of the poor Municipal bdg r 13 Maple
—Adele T wid Frederick L h 116 Belleville av
—Hannah wid George h 110 Myrtle
—Wilbur clk r (36) 189 Liiberty
—Wright L clk r 116 Belleville av
Lindeburg Cora J tchr r 26 Fulton
—Florence A tchr r 26 Fulton
—George B clk E Newark r 26 Fulton
—Rosa wid John h 26 Fulton
—Rose M drsmkr 26 Fulton r do
—Ruth P nurse 26 Fulton r do
Lindegaard Eric emp WLCo r 319 Ampere pky
Lindeman William E acct h 43 Carteret
Lindemann Addie H r 106 State
—Anne M r 43 Berkeley pl
—C Henry compositor h 43 Berkeley pl
—Clara A sec NY r 106 State
—Elsie steno NY r 106 State
—Louis H slsman h 45 Berkeley pl
—Mathilda wid Frederick h 106 State
Lindemark George acct h 252 Franklin
Linder John J clk h 270 Newark av
Linderman Harriet S wid Henry R rem to Newark
Lindley Andrew E carp h 286 Berkeley av
—Andrew E Jr carp r 286 Berkeley av
Lindner Clifford S slsman Paterson h 120 Garner av
—Emily P tchr r 179 Ashland av
—Pauline S wid Frank H h 179 Ashland av
Lindrum Annie Mrs housekpr r 31 Hill
Lindsay John mech h 150 Leslie
—Maude E wid George E steno h 14 Oakland av
Lindsey Carl L policeman Montclair h 135 Garner av

ERNEST WEILER
102 WALNUT STREET Telephone Montclair 1951
BIGGEST PAINT AND HARDWARE DEALER IN MONTCLAIR
DEVOE PAINTS RUSSWIN HARDWARE
MONTCLAIR, N. J.

WHO SELLS IT?
THIS MEDIUM HAS ANSWERED THIS QUESTION FOR OVER A CENTURY
CONSULT IT!

CONSOLIDATED STONE & SAND CO. Crushed Trap Rock Sand and Gravel
CLOVE ROAD, MONTCLAIR HEIGHTS, N. J. Tels. Montclair 8920 - 8921

CALDWELL BUILDERS' SUPPLY CO. LUMBER, MASONS' MATERIAL AND MILL WORK
Roseland Ave. and Erie Railroad, Caldwell, N. J.
TELEPHONES 1500 AND 1501 CALDWELL

Lindsey

—Kate wid Major L rem to Newark
Lindsley William L slsman h 66 Baldwin pl
Lindstedt Gustave E piano tuner h 98 Waldo av
Lindstrom Albert mech h 63 Hoover av
Lindvall Henry W toolmkr h 12 Clubb
Linehan James P plumber 166 Glenwood av h do
Ling William h 120 Chester av
Lingard Miriam wid Edward H winder r 124 Spruce
Lingen Fritz carp h 410 Bloomfield av
Link Christine wid August r 24 Day
—John plumber r 39 Baldwin pl
Linnett A Priscilla r 104 Ashland av
—William M pharmaceutical chemist 104 Ashland av h do
Lintott George A emp TelCo h 89 Waldo av

LINTOTT KAHRS & YOUNG
lawyers 7th floor 810 Broad Newark NJ—See p 59

Lipkowitz Jacob conf 52 Franklin h do
Lippel Adolph barber 408 Broad h (4) 417 do
—Rose Mrs hairdresser 408 Broad r (4) 417 do
Lippelgoos Ernest foreman W Orange h 194 Jerome pl
Lippert Albert J lather r 40 Hickory
Lippman Leo emp WLCo h 14 Sherman ct
Lipski Stephen emp Edisons h 93 Roosevelt av
Lipstine Don B h 166 State
Lipton Abraham dry goods 13 Broad h 188 Franklin
Liscomb William J silversmith h 127 Chester av
Lish Augustus C h 169 Walnut
—Clarissa H clk r 169 Walnut
Liskowitz John emp PSRyCo h 44 Gillespie rd
Lisnock John restwkr r 61 E Passaic av
—Stanley r 61 E Passaic av
Listorti Michael carp h 199 N 15th
Litch George H clk r 135 Willard av
—John R clk NY r 135 Willard av
—Robert L tchr h 135 Willard av
Litchfield Charles slsman h (C) 147 Franklin
—John W h 36 Thomas
—Peter lab h 12 Dodd
Little James M mining eng Newark h (B9) 64 Park av
—John A sec-treas Glen Ridge h 98 Evergreen av
—Raymond E chauf h 12 Grace
Litvany Joseph J clk NY r 28 Peloubet
—Michael J special officer The Watsessing Bank h 28 Peloubet
—William M adv mgr Independent Press Inc h 42 Delaware av
Livar Allen P mgr Newark h (1) 47 Oakland av
Liveringhouse Charles mach h 15 Jefferson av
Livingston William S hatter h 29 2d
Lloyd Alexander plumber h 44 Charles
—Daniel emp WLCo h 45 Dodd
—Dorothy E clk r 30 Fairview pl
—Ethlyn A r 269 Belleville av
—Frank E rubberwkr h 3 Orchard
—Janet E steno r (401) 88 Monroe pl
—Jeanette M wid Clifford h (401) 88 Monroe pl
—Raymond chauf r 118 Chester av
—Raymond E ins NY h 269 Belleville av
—Robert E slsman h 30 Fairview pl
—Russell emp WLCo r 118 Chester av
—William J asst clk Newark r 44 Charles
Lobatto Enrico shoe repr 25 Broad h at Newark
Lobban Peter E gas eng WLCo h 32 Montgomery
Lobel William J H stair builder 99 Berkeley av h do
Lobell William Jr contractor 7 Lobell ct h do
Lock Henry J cook h 72 Lake

Locke

Locke Alfred W slsman h 114 Montgomery
Locker Rose wid Charles D forewoman Am Book Co h 2 Dodd
Lockhardt Matthew mason h 11 Jefferson av
Lockhart Alexander J emp ERR h 159 Walnut
—James J bkkpr r 159 Walnut
—Mary E steno r 159 Walnut
—Robert emp WLCo h 86 Ella
Lockward Gertrude wid Clarence h 59 Washington
Lockwood George H chemist r 207 Bloomfield av
—Harry candymkr r 27 Elmwood av
—Harry M mech h 15 Hill
—Helen tchr Brookside School h at E Orange
—Isadora S wid Jesse T r 246 Newark av
—Jane K mach opr r 26 Henry
—John H mach h 26 Henry
—Martha W wid Gordon W h 207 Bloomfield av
—Wesley S h 78 Thomas
Loder John N mech h 213 Watsessing av
Loebe Anna wid Herman E r 9 Delaware pl
—Minnie housekpr r 9 Delaware pl
Loebel Charles dry goods 33 Broad h at Newark
Loeffler Joseph J elec h 57 Valentine rd
—Moritz chemist h (26) 5 Royalton pl
—Moritz instructor Newark h 99 Liberty
Loekle Carl W sec-treas Melching-Loekle Inc 21 Lackawanna pl h at Glen Ridge
Loennecker D Herman mgr Newark h (309) 147 Franklin
Loertscher Edward mgr 405 Broad h at N Caldwell
Loesch Albert M elec r 61 Roosevelt av
—Anna emp WLCo r 15 2d
—Frank pressman h 13 2d
—Harry printer h 133 Waldo av
—Joseph janitor B Bank & Trust Co h 4 Dodd
—Leonard emp S Elec Works h 15 2d
—Leonard Jr emp GECo r 15 2d
—Myrtle R steno r 51 Prospect
—Raymond teller NY r 133 Waldo av
—William hatter h 51 Prospect
Loese Fred eng Clark Thread Co h 714 Broad
Lofquist Anna C wid Axel F h 73 Clinton
Loftus Mary wid Martin r 20 Walnut ter
—Patrick F emp GECo h 76 Ella
—William emp WLCo r 41 Lawrence
Lohnes Luther eng h 145 Weaver av
Lohr Gertrude R bkkpr r 264 Spruce
—John G emp WLCo h 264 Spruce
—Mary C emp TO&Co r 264 Spruce
Lohse Henriette M steno r 16 Grace
—Henry J insp h 16 Grace
Loines Margaret G wid Charles r 36 Thomas
Lolli Benedict hatter h 154 N 16th
—Clara Mrs clk Newark r 154 N 16th
—Leo rem to Kearny
Lomas Lewis patternmkr h 17 Grace
Lombardi Vincent lab h 105 N 15th
Long Elizabeth H wid Peter r 29 Benson
—Frank mach r 262 Berkeley av
—James rem to Long Island NY
—Louis chauf h 483 Beardsley av
—Robert P slsman h (101) 214 Franklin
—Theodore R clk NY h 27 Hazelwood rd
—Thomas H real est Brooklyn NY r 29 Benson
Longfellow Charles F physician NY h 50 Vernon ter
—Rose wid Edward r 111 Watchung av
Longo Anthony r 217 N 16th
—James huckster h 2 Columbus
—Joseph emp PSE&GCo h 287 N 16th
—Samuel chauf r 217 N 16th
Longshaw Howard slsman h 96 Myrtle
Longworth Patrick rem to Cedar Grove

Montclair Roofing Co., Inc. ONE OF THE OLDEST AND LARGEST IN NORTHERN N. J. "The Residence Roofers"
44 Valley Rd. Tels. Montclair 3752 Bloomfield 1681 Montclair, N. J.

486 VALLEY ST.
ORANGE, N. J.
Telephone 4090

CODEY SERVICE
DIRECTORS OF FUNERALS

77 PARK ST.
MONTCLAIR, N. J.
Telephone 5

Lonieski

Lonieski Stanley lab h 323 Franklin
Loosch G Adolph draftsman r 146 Harrison
Lopez Frank G Mrs h (23) 27 Park pl
Loppacker Albert (Alo Laboratories) 242 Glenwood av h do
—Beatrice L clk B Bank & Trust Co r 242 Glenwood av
—Raymond A clk h 288 Montgomery
Lorch George emp GECo r 83 Lake
Lord Elias B teller NY r 98 Curtis
—Elias L slsman h 98 Curtis
—Ernest mach r 168 Jerome pl

LORD & LORD

(William A Lord and William A Lord Jr) lawyers 290 Main Orange NJ and Essex Bdg 31 Clinton Newark NJ—See p 59

Lorentowicz Henry R mgr Newark h 106 W Passaic av
Lorenz Minnie wid George r 61 Watsessing av
Lorenze Joseph sec Smokador Mfg Co Inc 52 Nelson pl r inq do
Lorenzon Peter emp Ford Motor Car Co h 26 Almira
Losche Edward chauf h (3) 8 Comley pl
Losee Walter F mgr Orange h 878 Broad
Lothstrom Oscar clk Kearny r 532 Broad
Lotz George E bookbinder r 163 Jerome pl
—Jacob mach r 163 Jerome pl
Loucks Albert E mech h 203 Bloomfield av
—Nellie S Mrs hairdresser E Orange h 177 Ridge av
Loughlin Beatrice tchr Berkeley School h at E Orange
Loughren Leonard D clk 378 Broad h 69 N Spring
—William F policeman h 137 Baldwin
Lounsbury Charles B slsman h 277 Broad
Lovejoy William S emp GECo h 120 Morse av
Lovelace Mary r 250 Bloomfield av
Lovell Robert M mgr Philadelphia Pa h (207) 225 Liberty
Lovett Charles h 301 Franklin
Low Thomas carp h rear 44 Thomas
Lowd Elsie wid Peter r 417 Abington av
Lowe Alice T emp S Elec Works r 61 Myrtle
—Charles P slsman NY r 180 Thomas
—Dorothy B clk r 32 Maple
—Henry plumber r 61 Myrtle
—Henry B com merchant NY h 180 Thomas
—Herman P mach NY h 32 Maple
—Isaac J cabinetmkr h 16 Tunbridge pl
—John emp S Elec Works h 61 Myrtle
—Leonard F rem to Newark
—Marietta R steno r 32 Maple
—Walter H fish NY h 17 E Hill
Lowenthal Robert (Roberts Shop) 326 Glenwood av h at New York city
Lower Abraham draftsman h 422 Beardsley av
Lozier Mabel tchr r 46 Monroe pl
Lubin Jacob rem to New York city
—Raymond rem to New York city
Luca Frank h 186 Harrison
Lucas Charles E carp 1600 Broad h 8 E Passaic av
—Eliza M wid Charles r 1552 Broad
—George A carp h 51 Oakwood av
—George B slsman NY h (201) 39 Oakland av
—George V mach h 39 Beekman
—Peter carp h 53 Oakwood av
Lucia James cashier DL&WRR freight station h at Morristown
Lucianio Leopoldo tailor h 201 N 15th
Luciano Samuel J barber 426 Bloomfield av h at Newark

Luck

Luck Charles F painter h 53 Oakwood av
Luckett Edith tel opr r 37 Williamson av
Ludwigsen Arthur H r 156 Jerome pl
Lukasevicius Julius died Nov 6 1929 age 49
—Petronele wid Julius h 330 Hoover av
Lukaszewski Charles emp GECo r 19 Gillespie rd
—Stephen r 19 Gillespie rd
—Vincent foundrywkr h 19 Gillespie rd
Lukawski Benjamin h 78 Curtis
Lukchis Alexander mach h 77 Baldwin
Luke Richard C clk r 47 Spruce
Lukes Daniel watchman GECo h 97 N 13th
Lundegaard Christian H (Lundegaard & Marlow) 50 Broad h 38 Parkway W
—& Marlow (Christian H Lundegaard-Harry Marlow) structural engs 50 Broad
Lundell Ralph H sls mgr Newark h (311) 165 Franklin
Lundie Hugh plumber h 24 Benson
Lundy Daniel emp WLCo r 182 Glenwood av
Lunetta Theresa (Teddy Ann Shop) 15 Molter pl h at Belleville
Lunt Buford T slsman h 87 Willett
Luongo Perry elec h 107 N 13th
Lupinski Konstanty grocer Nutley h 1 Lois pl
Luppino Anthony R lab r 147 N 15th
Luther Edward C slsman h 131 Willard av
—Emma L r 75 Oakland av
—James D ink mfr Newark h 75 Oakland av
Luthy Philip A slsman NY h 17 Almira
—Philip W clk r 17 Almira
Lutter Howard H musician h 171 Ampere pky
Lutz Allan D student r (202) 11 Park pl
—Anna L wid Henry F r (202) 11 Park pl
—Herman O tchr music (512) 5 E Hill h do
—Hermann V rem to North Bergen
—Karl B lawyer NY h (202) 11 Park pl
—Margaret wid Michael r 165 Leslie
Lux Gustave A letter carrier h 27 Union pl
Luz Robert A asst mgr Newark h 241 Newark av
Lyall David P h 14 Spruce
Lyde Abraham T insp NY h (19) 202 Broad
—Adrian T bkkpr r (19) 202 Broad
—Thomas mach r 18 Linden av
Lydecker Theodore carp h 12 Belleville av
Lydiard George E chauf r 15 Morton
Lyles Lawrence A chauf Newark h 317 Franklin
Lynch Alline M clk NY r 36 Willow
—Anna E wid John F r 5 Baylis
—Arthur V mgr NY r 47 Orchard
—Arthur W draftsman r 114 Maolis av
—Catherine nurse 63 Ella h do
—Charles A letter carrier r 156 Thomas
—Cornelius emp PSE&GCo h 26 Lawrence
—Donald P underwriter Newark r 314 Broad
—Dorothy S student r 314 Broad
—Edward toolmkr h 27 Almira
—Edward W clk PO h 24 Walters
—Frank G concessions Irvington h (16) 27 Park pl
—Frank P bkkpr r (16) 27 Park pl
—Gertrude E emp WLCo r 364 Broad
—Helen E steno r 192 Ampere pky
—Jack h 26 Union pl
—James r 30 Charles
—James H J editor Newark h 137 N 16th
—Jean M sec NY r 192 Ampere pky
—John emp PSRyCo r 30 Charles
—John A supt TelCo h 314 Broad
—Joseph dental technician NY h 10 Spring
—L Raymond clk PO h 33 Rowe
—Luke J emp 364 Broad h do

SAVOY PRESS INC. Printing-Engraving-Lithographing
280 BLOOMFIELD AVE. TELEPHONE 10244 MONTCLAIR, N. J.

Who Sells It? This Medium has Answered this Question for Over a Century. *Consult It!*

THE BLOOMFIELD NATIONAL BANK AND TRUST COMPANY Consolidated as

THE BLOOMFIELD BANK AND TRUST COMPANY

SERVICE
Metropolitan Banking Facilities
Backed by Large Resources
Strong Management and Wide Experience

Lynch

—Margaret r 63 Ella
—Margaret J wid Daniel r 37 Fontaine av
—Mary wid Thomas h 192 Ampere pky
—Mary E wid Patrick J h 47 Orchard
—Mary R student r 192 Ampere pky
—Paul H slsman r 36 Willow
—Thomas A clk r 192 Ampere pky
—Thomas T h 25 Waldo av
—Walter H asst mgr NY h 21 Washington pl
—Walter T sec Newark h 29 Parkway E
—William F emp TelCo h 166 Hoover av
—William P wireless opr h 49 Valentine rd
Lynn Donald E acct NY h 9 Smith
—James H lab r 24 Prospect
Lynsky Curtis J roofer r 8 Dodd
—Martin roofer r 8 Dodd
Lyon Arthur P emp SOilCo r 17 Walnut ter

LYON CHARLES C
general insurance and mgr Niagara Fire Insurance Company of NY 185 Market Newark NJ—See insert opp Classified Directory

—Mary G wid Joseph r 17 Walnut ter
—Richard E sec-treas Ex-Cel-All Radio and Mfg Co Inc 27 Dodd h at E Orange
—Ruth M wid William emp Lehn & Fink Inc r 20 Weaver av
—Sarah J wid Lewis C r (104) 33 Oakland av
Lyons Adelaide H wid Edward h 34 Almira
—Annie wid Oscar h 31 Llewellyn av
—Charles S died Dec 18 1928 age 74
—Joseph A carp h 15 Floyd av
—Lewis J designing eng NY h 111 Grove
—Rachel A steno r 218 Berkeley av
—Rebecca Mrs rest 1480 Broad h do
—Wallace h 1480 Broad
—Walter F clk h 206 Newark av
—William B mason r 1480 Broad
Lysol Inc disinfectant mfr-chemists 192 Bloomfield av
Lytle Robert F emp NY r 158 Thomas
—Thomas J rem to East Orange
—William J foreman NY h 158 Thomas
—William J Jr bond trader NY h 156 Thomas

MABERRY WINFIELD H mech eng h 304 Bloomfield av
Mabey Edward F chief clk h (306) 147 Franklin
MacBride Samuel B slsman h 31 Fontaine av
MacCaskill Alexander G h (107) 204 Berkeley av
MacChonchie Edna M clk r 237 Newark av
—George H clk r 237 Newark av
MacClenathan Edna Mrs r 24 Parkway W
—Evart L interpreter NY r 24 Parkway W
MacConchie Harold lab h 390 Broad
—Robert lab h 390 Broad
MacCormack David slsman Newark h 56 Pitt
—Jane L h 10 Park av
—John A mech eng h 10 Park av
Maccubbin Ashton S r 27 Hawthorne av
—Robert W asst sec NY h 27 Hawthorne av
MacDonald Albert B office mgr Newark h 86 Johnson av
—Charles E clk r 30 Willard av
—David G sexton Glen Ridge h 48 Linden av
—Edmund J acct h (301) 214 Franklin
—George marine surveyor h 30 Willard av
—Hector E h 215 Ampere pky
—Henry H died Mar 18 1929 age 72
—Herbert E h 5 Park
—John F printer h 102 Sylvan rd
—John H plumber h 98 Sylvan rd
—William plumber h 30 Berkeley av
—William H sls mgr Newark h (403) 11 Park pl

Macdonald

Macdonald Ethel J clk r 25 Dewey
MacDougal William S h 90 Morse av
MacDougall Colville acct h (11) 92 Monroe pl
—Neil eng h 13 Waldo av
Mace Columbus molder h 23 Thornton
MacEachern Charles E carp h 19 Walters
MacEvoy Martin M clk h 18 Jefferson av
MacEwan Sarah wid Alexander A r 33 Weaver av
MacFarlane Allen candymkr h 72 Maple
MacGeorge John carp h 12 Tunbridge pl
—Mortimer r 4 Spring
MacGillivray Alexander student r 69 Irving ter
—Thomas student r 69 Irving ter
—William mason h 69 Irving ter
MacGowan J Harry compositor Independent Press Inc h 270 Franklin
MacGregor James h 196 N 17th
—James S real est-ins 81 Lenox ter h do
Machette Alice M mach opr WLCo r 49 Marcy
—Charles plant eng Newark h 49 Marcy
—Eugene T carp h 92 Mohr av
—Floyd H rem to East Orange
—Milton G foreman Newark r 92 Mohr av
—Wilbur R cutter Newark r 92 Mohr av
Machlick Veronica r 28 Lakewood ter
Machonis Michael trunkmkr h 125 Baldwin pl
MacIntosh Helen M tchr r 104 Willard av
—John F clk r 104 Willard av
—Katherine wid Oliver h 104 Willard av
—Mary E tchr r 104 Willard av
—William M foreman h 569 Broad
Maciol John carp r 45 Willow
Mack Charles foreman Harrison h 104 Ella
—Edwina wid Theodore h 94 Ella
—Esther r 86 Gillespie rd
—Howard B slsman NY h 43 Hawthorne av
—Ruth r 86 Gillespie rd
—Theodore Jr railway mail clk h 108 Ella
—William clk h 86 Gillespie rd
Mackay John G emp GECo h 441 Beardsley av
MacKenzie Alexander R emp GECo h 31 Jefferson av
Mackenzie Jane wid John r 135 Orchard
—Samuel L painter 135 Orchard h do
Mackey Dudley E physician 175 Washington h do
Mackie David A printer h 123 Chester av
—David A Jr clk Newark r 123 Chester av
—Duncan R clk NY r 123 Chester av
—James D emp WLCo r 123 Chester av
—Milton J policeman h 9 Evelyn pl
Macklin Harry chauf r 45 Baldwin
—Joseph emp PRR r 45 Baldwin
Mackssov Victor K meat 55 Broughton av and hdw 80 do h do
MacLachlan John C clk NY h 6 Aldon ter
MacLean James F chemist r 28 Montgomery
MacLoughlin Charles elec r 234 Franklin
—Chester elec r 234 Franklin
MacMartin Christine clk r 370 Bloomfield av
MacMeniman Hugh r 35 Irving ter
MacMillan Edna rem to Newark
—H Jay slsman h (E4) 347 Belleville av
—John W bricklayer h 531 Beardsley av
—William mason h 93 LaFrance av
—William H h Watchung av E of Broad
—William H Jr elec eng WLCo h Watchung av E of Broad
MacMurray Orin eng Passaic h 59 Hawthorne av
MacNary Egbert E director NY h 104 Parkway W
MacNaughton James h (26B) 180 Ashland av
MacNeil Charles I eng h 218 Ampere pky

THE SLAYBACK-VAN ORDER COMPANY
Lumber, Masons' Materials, Coal, Wood and Ice—Phone 28—Caldwell, N. J.

JOHN BLONDEL & Son
COAL • COKE • FUEL OIL

MacPeek

MacPeek Louis W auto mech h 9 Delaware pl
MacPherson Charlotte G steno Newark r 32 Norwood pl
—Clinton D clk Newark r 32 Norwood pl
—Merrill T Rev h 64 Ernst av
—Nellie B steno Newark r 32 Norwood pl
—Thomas L h 32 Norwood pl
MacQuesten Frederick G draftsman h 16 Byrd av
—Frederick W died Nov 11 1928 age 64
—Helen L rem to East Orange
Macquesten Charles H slsman h 103 Davis av
Macucci Margaret wid John r 233 N 16th
MaCutchan Andrew J slsman NY h (24) 294 Montgomery
MacVittie James fireman Newark h 118 Ridge av
Macy Bernard women's furnishings 306 Glenwood av h do
Maddaloni Peter lather h 324 Ampere pky
—Salvatore h 281 N 17th
Maddocks Robert S asst gen mgr NY h 296 Belleville av
Maddox Albert F plumber h 297 Berkeley av
—Arthur A rem to Newark
—Frank H (Frank H Maddox & Son) 7 Cedar h do

MADDOX FRANK H & SON

(Frank H and Joseph L Maddox) plumbing and heating contractors 7 Cedar—See p 72
—James C emp WLCo r 7 Cedar
—Joseph L (Frank H Maddox & Son) 7 Cedar r do
—Lydia L tel opr r 7 Cedar av
—Mildred M clk r 7 Cedar av
Madison Frank E fencemkr h 92 Myrtle
—Frank W fencemkr r 92 Myrtle
—May wid Roy F h 10 Llewellyn av
—Roy F died Nov 21 1928 age 48
—William E pressman r 72 Willow
—William G gate tender h 72 Willow
Madole Charles H clk h 36 Williamson av
Madsen Niels elec h 143 N 15th
Maebauer Albert chemist r 326 Franklin
Maffei Carmine gardener W Orange h 168 Broughton av
—Samuel emp F W Woolworth Co r 168 Broughton av
Maffruci Louis conf 1395 Broad h at Newark
Magee Robert R Jr clk NY h 119 Walnut
Magei Lloyd banker NY h 36 Forest dr
Magno Philomena wid Michael r 10 2d
Maguire Adeline R r 387 Berkeley av
—Bros Brush Co Nelson c Locust av
—Charles W v pres Maguire Bros Brush Co Nelson c Locust av h at Verona
—Edward lawyer NY h 64 Orchard
—Edwin H pres Maguire Bros Brush Co Nelson c Locust av h at Verona
—Ella r 22 Berkeley Heights pk
—Fred J mech r 387 Berkeley av
—George C pres-treas New Jersey Brush Mfg Co and sec-treas Maguire Bros Brush Co Nelson c Locust av h 20 Berkeley Heights pk
—John E clk r 387 Berkeley av
—Lottie r 20 Berkeley Heights pk
Magulesky David painter h 188 N 17th
Magwood Richard E supt NY h 95 Thomas
Mahady Mary N examiner Newark r 20 John
—Philip mariner h 34 Forest dr
Maher Annie forewoman E Orange h 41 Hill
—Frank J ice creammkr r 1281 Broad
—Michael T clk NY r 111 Maolis av

Maher

—William J policeman h 15 Almira
Mahler Lillian M Mrs r 20 Ella
Mahn Adelaide D wid Charles r 150 Jerome pl
—Elsie M rem to Caldwell
—Frederick C h 150 Jerome pl
Mahon Edward A polisher r 43 Walters
Mahoney Charles lab h 17 Bloomfield av
—David J treas Centre Tire Shop and Garage Inc 541 Bloomfield av h at E Orange
—Dennis B slsman r 129 Walnut
—Edmund J route foreman Montclair h 132 Walnut
—George T foreman Bayonne h 129 Walnut
—George T Jr clk r 129 Walnut
—James emp GECo h 16 Lake
—James emp GECo h 44 Newark av
—John F contractor NY h 60 Newark av
—Patrick F mech h 47 Roosevelt av
Maidhof Herman M condr PRR h 213 Bloomfield av
Maier Antonio emp GECo r 44 Charles
—Caroline E wid William h (105) 355 Belleville av
—Emil mech h 215 Bloomfield av
—Jacob mach h 45 Walters
—Joseph M packer h 44 Charles
—William J tchr music 364 Franklin h do
—see Meyer and Myers
Maigren Florence E clk r 69 Newark av
—Harry W clk NY r 69 Newark av
—Lillian M clk r 69 Newark av
—Martin P organ builder h 69 Newark av
—Signi L hairdresser r 69 Newark av
—Walter E clk r 69 Newark av
Maintenance Engineering Corp 59 Willet
Maisel Carl Dr v pres Alyco Mfg Co Inc and sec-treas Schering & Glatz Inc 86 Orange h at Orange
Maitland Alexander J G marine eng h 79 Waldo av
—John emp PSE&GCo r 20 Elmwood av
Majchrowicz Matthew emp WLCo h 78 James
Majka Joseph leatherwkr h 16 Howard
Majkowski Anthony mach r 36 Mt Vernon av
Major Robert h 42 Charles
Majoras William emp GECo h 75 Mill
Malague Clement J carp r 233 Spruce
—Daniel M driver h 140 Walnut
—Donald A emp WLCo r 140 Walnut
—Edward A plumber r 233 Spruce
—John E loomfixer h 233 Spruce
—John J driver r 233 Spruce
—Joseph P gardener h rear 177 Franklin
—Leonard R carp r 233 Spruce
—Margaret C cashier r 233 Spruce
Malanga Ralph J slsman h 202 N 17th
Malecki Joseph emp WLCo r 28 Charles
Malinski Edward chauf r 359 Hoover av
—Florence emp 60 Orange r 359 Hoover av
—John janitor B Nat Bank h 359 Hoover av
Mallon Mary nurse 43 LaFrance av r do
Malloy Ann mach opr r 52 Monroe pl
Malmar Ruth M librarian NY h (C3) 200 Belleville av
Malone Joseph T Rev asst Pastor Church of the Sacred Heart r 76 Broad
—Louise Mrs h 272 Ampere pky
—William J chauf r 39 Spring
Maloney Robert E h 734 Broad
—William A died Oct 24 1928 age 56
Maluvius Henry baker 159 Grove h 13 Elmwood av
—Margaret M steno r 13 Elmwood av
Mancuso Leboria h 14 Edison

EDMUND R. HALSEY CIVIL ENGINEER AND SURVEYOR
79 ACADEMY ST. Tel. 3157 Mulberry NEWARK, N. J.

ESSEX TITLE GUARANTY & TRUST CO. GUARANTEES TITLES TO REAL ESTATE
483 Bloomfield Avenue Tel. Montclair 1551 Montclair, N. J.

JAMES MOONEY, INC. INSURANCE
Montclair Centre
Telephones 9600-1-2

NEWARK MULBERRY 1960 EAST ORANGE ORANGE 0473
SPAN FEIGEN
P.O.N. COAL SERVICE-QUALITY-WEIGHT

Manders

Manders Cornelius r 33 Spruce
—George C rem to Jameston RI
Mandersheid Anna M wid Michael r 54 Grove
Mandeze Frank plasterer r 53 Thomas
Mandis George rem to Long Island NY
Mangan John emp GECo r 10 Sampson
Mangiapane Frank barber 408 Bloomfield av h 260 N 17th
Mangiaracina Carlo slsman h 134 N 15th
—George pres Belleville h 161 N 15th
—Leborio importer NY h 128 N 15th
Manherz Emil delica 67 Park av h 33 do
Manion Agnes N tchr r 44 Osborne
Mankewicz Chester lab h 24 Howard
Mankiewicz Anthony r 67 Broughton av
—John A chauf h 269 Hoover av
Manley Alma C r 294 Belleville av
—Clarence B emp town h 294 Belleville av
—L Maude nurse 294 Belleville av r do
Mann George S h 38 John
—Joseph F pres VanTassel & Roy Inc 337 Belleville av h at Montclair
Manning Edward slsman h (34) 9 Fairview pl
—Erwin H elec h 71 Grove
—Fred W emp GECo r 6 Molter pl
—John J slate roofer 139 Liberty h do
—John J ins agt h (409) 68 Park av
—Joseph A mason 75 Oakwood av r inq do
—Thelma O clk r 71 Grove
Mansell Michael F millwright h 322 Bloomfield av
Mansfield John S emp PSE&GCo h 78 Floyd av
Maples Herbert J h 79 Clinton
Mapletoft Emilie K wid John R rem to Newark
—Hannah L rem to Newark
Marano Edith wid Angelo h 140 Newark av
Maraski Joseph emp Jenkins Bros r 38 Bay av
Marchant Carrie M wid John C r 49 State
Marchesani Peter A polisher h 10 2d
—Phyllis r 10 2d
—Vincenzo Jr clk Newark r 10 2d
Marchese Michael h 112 N 16th
Marchione Antonio lab h 19 Columbus
—Bros (Epipanio and Faro) builders 140 Grove
—Christopher h 107 Columbus
—Epipanio (Marchione Bros) 140 Grove h 142 do
—Faro v pres Modern Homes & Finance Co 282 Glenwood av and (Marchione Bros) 140 Grove h do
—Federico mech h 107 Columbus
—Jennie clk Irvington r 19 Columbus
—John mason 227 N 15th h do
—Louisa r 19 Columbus
—Mary r 19 Columbus
Marder Sophie emp 177 Franklin r do
Marger Anna wid Samuel h 215 Watsessing av
—Mary emp Charms Co r 215 Watsessing av
—Morris clk r 215 Watsessing av
—Samuel died Dec 10 1928 age 76
—Solomon produce Montclair h 215 Watsessing av
Margiotta William (Dante Barber Shop) 418 Broad h at Newark
Mariana Henry J mech eng r 112 Willard av
Marin Joseph A asst buyer Newark h (103) 165 Franklin
Marine Martin V meat 124 Washington r 119 do
Maringer David driver r 140 N 15th
Marino Salvatore lab r 264 Ampere pky
Marion John F rem to Montclair
—Leo elec r 76 Willow
Markert Frances Mrs h 33 Prospect
—Lena wid Charles A r 40 Prospect

Markese

Markese Justin (Venice Garden Restaurant) 13 Molter pl h at Newark
Markey John W printer h 712 Broad
—Thomas J lawyer (Peck & Rawson) 260 Liberty r 712 Broad
—William slsman r 712 Broad
Markowicz George emp Diamond Mills Paper Co r 102 Broughton av
Markowitz Adolph elec Newark h 297 Broughton av
—Elsa r 297 Broughton av
—Louise r 297 Broughton av
—Paula r 297 Broughton av
—Rudolph Jr chauf E Orange h 186 Broughton av
Marley Richard slsman h (46) 189 Liberty
Marlon Anna Mrs emp TO&Co h 17 Oakwood av
Marlow Harry (Lundegaard & Marlow) 50 Broad h (8) 132 Washington
Marmoyle Engineering Corp 197 Grove
Maroney Edward B clk NY r 69 State
—Robert C clk NY h 69 State
Marquardt Alfred E mech h 40 Park av
—Lena wid George h 43 Edgewood rd
—William C mgr 35 Farrand h 12 Lobell ct
Marr Helen wid Patrick h 53 James
—see Maher
Marra Oreste M druggist Silver Lake h 131 Grove
Marrello Anthony lab r 12 Alva
Marrett Helen J Mrs emp GECo r 349 Franklin
Marriott Albert necktie mfrs 189 Thomas h do
—Hilda E clk Montclair r 189 Thomas
Marsale Joseph lab r 5 Salter pl
—Mary wid Michael h 5 Salter pl
—Peter barber r 5 Salter pl
Marsden John H mgr NY h 13 Evelyn pl
—Stewart elec h 107 Franklin
Marsh Albert L foreman Nevins Church Press h 91 Johnson av
—Arthur clk Kearny r 46 Grove
—Arthur B archt Newark and 148 Washington h do
—August painter h 46 Grove
—Edward R h 24 Harlow
—Horace C h 263 Bloomfield av
—Julia r 250 Bloomfield av
—Kathryn r 59 Orange
—Marshall L emp WLCo h 59 Orange
—Millard emp PSRyCo r 59 Orange
—Robert P ins NY h 100 Linden av
—Thomas r 59 Orange
Marshall Alexander B slsman h 326 Franklin
—Edward fireman BFD r 280 Broad
—Edward R slsman h (406) 225 Liberty
—Ella M steno Nathan Russell r 274 Broad
—Florence M clk tax collectors office r 274 Broad
—George J elec r 166 Ampere pky
—James F h 114 Willow
—Jean wid Frank r 326 Franklin
—Jean C bkkpr B Bank & Trust Co r 55 Grace
—John E fireman BFD h 274 Broad
—John L chauf h 313 Franklin
—Laura A deaconess First Presbyterian Church r 114 Willow
—Sophia E wid John R died Sept 25 1929 age 72
—Walter bkkpr PSE&GCo h 62 James
—William S mgr Montclair h 147 Orange
Marsland Fred auto mech h 82 Spring
Marsters Adeline E emp WLCo r 1474 Broad

MARSTERS ARTHUR E
sec-treas Pheobus & Marsters Inc 283 Glenwood av h 51 Comley pl—See p 77

Fidelity Union Trust Company
NEW JERSEY'S LARGEST BANK

R. H. SEE COAL CO. 131 BLOOMFIELD AVE. MONTCLAIR, N. J. TELEPHONE 19

Marsters
—Charles E painter h 1474 Broad
—Henry J painter r 1474 Broad
Marston Charles W school administrator NY h (44B) 180 Ashland av
Martenis Gertrude wid William h 11 Tunbridge pl
Martens Arthur H sec Sprucolite Corp 360 Hoover av h at Montclair
—Henry H solicitor NY h 121 Lexington av
Martin Alfred L clk Newark r 152 Thomas
—Alice Mrs h 136 Jerome pl
—Andrew mach opr r 301 Franklin
—Anna clk r 89 Lexington av
—Arthur C emp TelCo h 112 Ella
—Arvilla L prin Brookside School r 185 Broad
—Brooks C treas Bloomfield Builders Supply Co Roosevelt av at DL&WRR h at Belleville
—Catherine E wid Lawrence h 152 Thomas
—Charles C carp h 86 Watsessing av
—Charles H brushmkr h 81 Orange
—Charles W v pres Martin Realty Co and treas Real Estate Improvement Co 39 Broad h 157 Washington
—Christina C bkkpr r 28 Walnut
—Cora Mrs h 50 Thomas
—Evelyn tchr r 25 Austin pl
—Gerald carp h 321 Ampere pky
—Grace A r 152 Thomas
—Harry J fireman BFD h 44 Walnut
—Helen E dental asst 15 Broad r 9 Curtis
—Helen M tchr r 19 Osborne
—James mason h 480 Beardsley av
—John J Jr clk h 55 Maolis av
—John K rem to Newark
—Joseph H insp Chevrolet Motor Co h 79 Broughton av
—Joseph J clk h 419 Berkeley av
—Josephine pres Real Estate Improvement Co 39 Broad r 157 Washington
—Katherine wid Alexander S r 38 Maple
—Lillian A r 152 Thomas
—Mae A steno r 419 Berkeley av
—Marion E tchr r 19 Osborne
—Mary emp WLCo r 83 Lake
—Mary E emp CSPinCo h 136 Jerome pl
—P Caroline wid William E h 22 Baldwin
—Patrick chemist h 111 Willow
—Peter mach h 28 Walnut
—Peter C butcher h 15 Tunbridge pl

MARTIN REALTY CO
realtors real estate and insurance 39 Broad —See p 76

—Richard M asst agt NY h (306) 55 Monroe pl
—William G rem to Chicago Ill
—William H pres-treas Martin Realty Co 39 Broad and (Broad Delicatessen) 43 do h at Glen Ridge
—William P whol florist 50 Walnut h do
Martinai Joseph chauf h 43 Orange
Martinanius Pauline Mrs h 365 Hoover av
Martindale Katharine tchr Berkeley School h at Glen Ridge
Martine Theodore knitter h 21 Washington pl
Martini Carl E clk r 219 Spruce
—John G janitor h 219 Spruce
Martinson Alice steno 5 Broad h at Montclair
Marusi Dante R carp h 32 Peloubet
Marvin Albert slsman h (501) 55 Monroe pl
—Charles H clk Harrison h 63 Hawthorne av
Maryanski Alexander B carp 68 Thomas h do
—Mary wid Stanley emp Peerless Tube Co h 87 Willow

Maryanski
—Stanley (Liberty Brass Foundry) 24 Thomas h 79 do
Marz John G elec h 253 Spruce
Marzloff Michael far r Watchung av
—Ralph far r Watchung av
—Ralph M chauf h 643 E Passaic av
—William N far h Watchung av
Mascolo Domenick N rest Belleville h 314 Abington av
Maselko Frank painter h 78 Baldwin
Masin Nathan h 200 N 17th
Masinda Frank mach CSPinCo h 227 Broughton av
—Frank Jr painter r 227 Broughton av
—Richard (Broad Cab Co) Broad c James r 227 Broughton av
Maskin Harry E stationery-art goods 50A Broad h (301) 88 Monroe pl
Maslin Thomas I draftsman GECo h 41 James
Maslowski Anthony emp The Davey Co h 267 Hoover av
—Casimir wirewkr h 15 Birch
—Catherine emp WLCo r 15 Birch
—John mach r 267 Hoover av
—Joseph P r 267 Hoover av
—Marion r 15 Birch
—Stanislaw lab h 36 Pulaski
—Stella emp WLCo r 36 Pulaski
—Wallace J painter r 15 Birch
Masluk Michael emp PSRyCo h 20 Waldo av
Masoff John rem to Brooklyn NY
Mason George J printer h 24 Palmer
—Grace E wid Albert W h 10 Spruce
—J Harold emp PruInsCo r 89 Thomas
—James W clk Edison's r 73 Orange
—John P recruiting officer Newark h 89 Mohr av
—Joseph h 89 Thomas
—Lawrence G tchr B High School h at Newark
—Maurice J clk PO r 89 Mohr av
—Milton lab h rear 80 Edison
—Russell L slsman h (31) 204 Franklin
—Ruth E slswoman r 89 Thomas
—Sidney A slsman r 29 Washington pl
—Thomas C printer h 65 Mohr av
—William T emp WLCo h 20 Prospect
Masonic Hall Liberty n Broad
Massaro Frank lab h 5 Salter pl
Masset Henry chemist h 69 Baldwin
Massey Alfred rem to Nutley
—Charles W painter h 71 Irving ter
—William E mgr 123 Franklin h at E Orange
—William F foreman Hoboken h 87 Berkeley av
Massiah T William D pres Bloomfield Laboratories 77 Washington h 130 Weaver av
Massie Arnold elec eng r 205 Bloomfield av
Masson Donald G h (3) 55 Park
Mastem Gertrude K wid Leo B steno r 127 Newark av
Master Bake Pot Co (Paul and George A Battinghauser) 401 Bloomfield av
Mastin Ernest J emp WLCo h 97 LaFrance av
Mastronianni William shoe repr 270A Bloomfield av h at Arlington
Mateyka Joseph slsman h 187 Jerome pl
Mathewson C S Co Inc mach tool mfrs Nelson c Locust av
Matlach Joseph painter 1 Sampson h do
Matlock Robert C Jr chemical eng h (407) 210 Franklin
Matson Charles emp WLCo h 19 Sampson
—Ida wid Victor r 19 Sampson
Matter Ralph W asst treas Jenkins Mfg Co Inc 35 Farrand h at Glen Ridge
Mattern Philip M slsman Jersey City r 45 Park av

If You Have The Girl BERTL Has The DIAMOND
Absolutely No Inferior Stone Sold
46 SPRINGFIELD AVENUE, NEWARK, NEW JERSEY
Serving 4 Generations Of Satisfied Customers

ESTABLISHED IN TOWN THIRTY YEARS
DAVID HARRIS
Painting and Decorating Contractor
44 North View Avenue Telephone 1534 Upper Montclair, N. J.

CHARLES BAHR & SON, Inc.
COAL LUMBER AND MASONS' MATERIALS
TELEPHONE VERONA 5501

STEPHEN E. VAN ZANDT BUILDER
86 GORDONHURST AVENUE MONTCLAIR, N. J. TELEPHONE MONTCLAIR 9266



Matteson

Matteson Augusta L Mrs h 101 Koehler av
—Raymond T emp AmTel&TelCo r 101 Koehler av
—Truman F draftsman r 101 Koehler av
Matthes Jacob pressman h 157 LaFrance av
—John J linotype opr r 157 LaFrance av
Matthew Edith M h 19 John
Matthewman Emma Mrs r 250 Bloomfield av
Matthews Edward r 80 Clark av
—Hannah h 65 Spruce
—Herbert F auto mech r 63 Spruce
—John I steamfitter h 387 Berkeley av
—John R real est 49 Walnut h do
—Joseph tinner h 63 Spruce
—Joseph chauf r 37 Broad
—Julian P switchman DL&WRR h 214 Newark av
—Mary insp E Orange r 65 Spruce
—Norman T clk NY h (4) 47 Oakland av
—Ralph J real est 49 Walnut r do
—William J clk r 63 Spruce
Matthey Albert emp GECo h 195 Pine
Matts Charles S mach GECo h 2 Spring
Mattson Victor O chemist h 29 Rawson
Matturro Antonio inkmkr h 14 Thomas
Matura Frank r 15 Newark av
Matusewicz Frederick mech h 34 Linden av
Mauger Joseph J butcher h 25 Johnson av
Maurer Clarence H auto instructor Newark h 69 Valentine rd
Mauro Nicola shoe repr 5 Orchard h at Silver Lake
Maver Mary L bkkpr r 99 Day
Mavis Bottling Co Inc bottlers 265 Watsessing av
Mawbey Walter F h 5 Park
Maxfield Arthur J engraver h 190 Ampere pky
—Benjamin C foreman TO&Co h 111 Orchard
—E Louise physical director Orange r 261 Franklin
—J Harris rem to Glen Ridge
—Lucile D wid Joseph B h 229 Franklin
—M Carrie wid John F r 261 Franklin
—Theodore T slsman h 261 Franklin
—Thomas O food broker NY h 27 Willard av
Maxwell Caroline L steno r 14 Oakland av
—Catherine wid Richard J h 17 Clinton
—Edward restwkr r 144 Bloomfield av
—Gertrude O emp PruInsCo r 17 Clinton
—James gardener h 11 Elmwood av
—Jessie M bkkpr Newark r (B3) 64 Park av
—Mae emp WLCo r 17 Clinton
—Mary H h (B3) 64 Park av
—Richard J r 17 Clinton
—Wesley rem to Kearny
—William clk r 11 Elmwood av
May Edmund S C eng NY h (31) 49 Park av
—Edmund W r (31) 49 Park av
—Edward auto mech r 47 Yantecaw av
—Helen S steno h (21) 27 Park pl
—Herbert S clk Newark h 47 Yantecaw av
—John emp WLCo h 416 Beardsley av
Maybee Wolfe conf 80 Bay av h 61 Morris pl
Mayda Harold J rem to Boonton
Mayeaux Charles acct r 269 Berkeley av
Mayer Helen V steno r 33 E Hill
—Henry J clk r 33 E Hill
—Isidore rem to Orange
—John tinsmith h 58 Willow
—John barber NY h 33 E Hill
—John C autos W Orange h 28 Weaver av
—John J h (44) 204 Franklin
—Louise E drsmkr NY r 33 E Hill
—Maybelle sec-treas Sonden Realty Co Inc 411 Bloomfield av r 79 Watchung av
—Paul toolmkr Newark h 68 Davis av

Mayer

—Richard R r 45 Berkeley av
—Roland slsman Kearny h 79 Watchung av
Mayers Walter merchandise Newark h 59 Orange
Mayo Anthony R real est 3 Lawrence pl h do
—Anthony R Jr r 3 Lawrence pl
—Beatrice A student r 3 Lawrence pl
—Edith R drsmkr 3 Lawrence pl r do
—Emily r 250 Bloomfield av
—Eulalia M tchr r 3 Lawrence pl
Maywood Susan emp WLCo r 9 Watsessing av
Mazeika August emp N J Brush Co h 94 Broughton av
Mazur George mach E Orange h 270 Hoover av
—Helen clk Orange r 270 Hoover av
Mazzeo Benjamin tailor h 5 Salter pl
—Joseph student r 258 Montgomery
—Natalo tchr r 258 Montgomery
Mazzo Joseph conf-grocer 29 Bloomfield av h do
Mazzolla Michael real est NY h 25 Rawson
Mazzucchel Archie clk r 418 Broad
Mazzucchelli John weaver TO&Co h 24 Chapel
—John Jr weaver TO&Co r 24 Chapel
McAdow Richard C mgr NY h 121 Willard av
McAlister Harmon T polisher h 674 E Passaic av
McAllister Michael special officer B Bank & Trust Co h at E Orange
—Patrick J mech h 12 Dodd
McAlpin Elizabeth B wid Sylvester R r 135 Franklin
McAneny Antonia M Mrs clk r 15 Baylis
McArthur Jean (Crescent Beauty Shop) (16) 44 Washington h at Montclair
McAuley Agnes M T emp PruInsCo r 275 Franklin
—Mary J nurse r 275 Franklin
—Sarah clk r 275 Franklin
—William shipper h 275 Franklin
McAusland Dugal h 170 Summit av
McBeth B Eloise rem to Newark
—Mamie Mrs rem to Newark
McBride Ann L tel supv Montclair r 53 Spring
—Catherine wid Patrick h 53 Spring
—H Hazel rem to East Orange
—Jemima Mrs supt 39 Oakland av r do
—John clk h 39 Oakland av
—Leonora A wid William r 18 Florence av
—Mary wid Arthur J rem to East Orange
—Patrick J rem to East Orange
—Richard emp WLCo r 39 Oakland av
McBurney A Maria wid Harry h 14 Stockton
McCabe Agnes L emp WLCo r 9 Halcyon
—Arthur T ins agt PruInsCo h 527 Beardsley av
—Francis A emp TelCo h 63 Willett
—John C emp WLCo r 9 Halcyon
—Joseph P elec WLCo h 29 Norwood pl
—Leo T elec h 11 Norwood pl
—Patrick stationary fireman h 9 Halcyon pl
—William J clk r 9 Halcyon pl
McCaddin Alice R clk NY r 291 Glenwood av
—Johanna T wid George h 291 Glenwood av
—Marion G clk 305 Glenwood av r 291 do
McCaffery Rose A h (10) 27 Park pl
McCaffrey Edward slsman h 10 E Passaic av
—Evelyn tel opr r 87 LaFrance av
—John T mach r 155 Weaver av
McCall Benjamin laundrywkr r 103 Washington
McCallick Nora emp WLCo r 83 Lake
McCallum Edward D carp h 143 Waldo av
—Edward H r 143 Waldo av
—Mary E wid Paric h 47 Prospect
McCambley William F emp GECo r 452 Franklin
McCann Charles M h 15 Walnut ter
—Edward J h 16 Jerome pl

WATCHUNG TITLE AND MORTGAGE GUARANTY CO.
493 BLOOMFIELD AVENUE, MONTCLAIR, N. J.
GUARANTEES TITLES TO REAL ESTATE
Phone 1850 Montclair

Bank of Montclair
TELEPHONE MONTCLAIR 8400
Resources Over $9,000,000.

McCann
—George B h (21) 34 Fremont
—Gerald W emp DL&WRR h 511 Beardsley av
—James r 265 Ampere pky
McCanne Michael lab r 144 Bloomfield av
McCarron Edward F emp WLCo h 222 Newark av
—Edward F Jr letter carrier r 222 Newark av
—Rosanna M r 222 Newark av

McCARTER & ENGLISH
lawyers (524-533) Prudential bdg 763 Broad Newark NJ—See p 59

McCarthy Alexander molder h 42 Walnut
—Francis J chiropodist Montclair r 90 Williamson av
—James chauf h 168 Jerome pl
—James C asst treas Newark h 77 Parkway E
—John J r 4 Watsessing av
—John J r 153 Washington
—Joseph C dentist 4 Watsessing av h at Glen Ridge
—Julia wid John h 4 Watsessing av
—Margaret F emp WLCo r 41 Hinrichs pl
—Martin J eng h 91 Watsessing av
—Michael J lab h 41 Hinrichs pl
—Raymond mgr 133½ Bloomfield av h at Newark
McCartney John cabinetmkr h 11 Walnut ter
—Walter J r 45 Llewellyn av
McChancey Victor emp WLCo r 21 Arch
McChesney Walter carp h W Passaic av
—William mgr 423 Bloomfield av h at Orange
McClafferty Domenick mach h 230 N 15th
McClain John F eng Harrison h 1190 Broad
McClellan Clarence C r 2 Coolidge av
—George F eng h 206 Pine
McCloskey Charles emp Chevrolet Motor Co h 52 Pulaski
—Frank J emp WLCo h 69 E Passaic av
—Harriet F wid Valentine h 40 Hickory
—Herbert J ins Newark h 61 Carteret
—Joseph F emp RyEx r 40 Hickory
—Michael J mach h 63 Washington
—Rose J emp TO&Co r 40 Hickory
McCloud Charles painter h 150 Walnut
—R D clk h 22 Smith
McClure Milton M contractor NY h (107) 88 Monroe pl
McClurg Catherine stationery E Orange r 173 State
—John sec NY h 173 State
McClury Robert lab h 73 Baldwin
McClymont Adele F wid Ernest emp 14 Ingleside rd r do
McCollam Mary wid William C r 10 Berkeley Heights pk
McCombie Adam H emp GECo r 57 Myrtle
—Davina insp 1 Arch r 57 Myrtle
—George W painter r 57 Myrtle
—Jane E wid John G h 57 Myrtle
McConchie Amelia M Mrs h (304) 88 Monroe pl
—Edward W banker NY h 11 Park
McConkey Bruce L slsman h 60 Mohr av
McConnell Frank H photo engraver NY h 87 Hoover av
—James F elec h 24 Myrtle
—James J roofer r 24 Myrtle
—Robert E r 24 Myrtle
—William F lab r 24 Myrtle
McCool Charles J toolmkr h 11 Sherman ct
—Charles W mach h 39 Lawrence
—Daniel D lab r 39 Lawrence
—Edwin M slsman h (103) 225 Liberty
—Marie E emp WLCo r 39 Lawrence
McCord Arthur E carp r 105 Koehler av
—Gertrude S Mrs h (102) 33 Oakland av

McCormack
McCormack Ethel H tchr Berkeley School h at W Orange
—Frank L toolmkr h 5 Hoover av
—Roscoe H printer r 24 Morton
McCormick Albert chauf h 40 Mill
—Charles emp 361 Broad h 26 Martin
—Felix J student r 43 LaFrance av
—Howard S rem to Red Bank
—James R elec instructor Montclair h 251 Spruce
—John F pipefitter h 74 Mohr av
—Joseph A exporter Hoboken h 117 Newark av
—Kenneth I draftsman h 198 Newark av
—Walter H plumber r 43 LaFrance av
—William J cable opr NY h 16 Yantecaw av
McCourtney Martha wid John r 65 Spring
McCoy Bernard E pres McCoy Inc and Modern Homes & Finance Co 282 Glenwood av h at Montclair
—Denis supt 147 Franklin h do
—Donald E real est Montclair h (27B) 180 Ashland av
—Harry P slsman h 29 Waldo av
—Helen E r 63 Spring

McCOY INC
real estate and insurance 282 Glenwood av —See p 76

—James L elec eng WLCo h (301) 55 Monroe
—Mabel B clk r 29 Waldo av
—Margaret M wid Thomas F h 63 Spring
—Marion eng r 10 Civic pl
McCraven Bonner N editor NY h 64 Evergreen av
McCraw Henry r rear 33 Bloomfield av
—John lab h rear 33 Bloomfield av
McCray Peter lab r 4 Watsessing av
McCrea Elsa emp 72 Mohr av r do
—James mach h 14 Martin
McCreadie George F mach h (1) 417 Broad
McCreary Kenneth sec-treas NY h (4) 49 Park av
McCroddan Jeannette clk r 217 Ashland av
—Lincoln acct NY h 29 Berkeley pl
—M Dean coml trav r 217 Ashland av
—Matthew cashier NY h 217 Ashland av
—Ruth G r 217 Ashland av
—Susie W clk NY r 217 Ashland av
McCrone Robert R mach h 193 N 15th
McCrostie Agnes wid David h 26 Hill
—Helen M clk r 26 Hill
—John D emp WLCo h 17 Curtis
McCroy Herbert C polisher h 39 Mill
McCue Louis conf 629 Bloomfield av h 98 Thomas
McCullough Bridget L wid James J h 32 Davey
—James J huckster r 32 Davey
—William huckster r 32 Davey
McCully Douglas C rem to Montclair
—Jane Mrs r 250 Bloomfield av
McCumber Alden H rem to Newark
—Joseph A rem to Irvington
McCurdy Edward B ins agt Newark r 34 E Passaic av
—Laura R wid William D r (108) 55 Monroe pl
—Margaret F tchr h (108) 55 Monroe pl
—W Harold researchwkr WLCo h (1) 92 Monroe pl
McCutchan Andrew mach h 58 Clearfield av
McDade Terrence J elec h 21 Curtis
McDermick Frank rem to East Orange
McDermott Hugh A emp GECo h 90 Ella
McDonald David molder h 2 Lois pl
—Dorothy K clk 86 Orange r 31 Edgewood rd
—Edward J student r 31 Edgewood rd
—Edward T dept mgr 86 Orange h 31 Edgewood rd

Landscape Gardener
Rocco Giammarino
22 MONTCLAIR AVENUE
Telephone Montclair 8522
MONTCLAIR, NEW JERSEY

210 Bloomfield Ave.
BERGDAL-ZINGG, INC.
INSURANCE
Telephone Verona 10300

THIS MEDIUM HAS ANSWERED THIS QUESTION FOR OVER A CENTURY
CONSULT IT!
WHO SELLS IT?

ARLEN CORPORATION
Realty Investments
Insurance
8 So. Park Street Telephones 9060-9061 Montclair, N. J.

McDonald

—Gerald F broker NY r 31 Edgewood rd
—Joseph W eng NY h 22 Lombard
—Robertson J mason h 77 LaFrance av
—William mach h 66 E Passaic av
McDonnell James mgr 412 Broad h at E Orange
McDonnick Isabella wid James rem to West Orange
McDonough Coleman rem to Pittsburgh Pa
—Joseph B h (111) 55 Monroe pl
McDouall Donald rem to Orange
—James W Rev pastor Brookdale Baptist Church h 1356 Broad
McDowall Robert h 247 N 17th
McDowell Egbert G hdw 592½ Bloomfield av h 74 Franklin
—Isabelle I r 74 Franklin
—Wilmer I emp Jenkins Mfg Co r 74 Franklin
McElroy Thomas J carp h 15 Rawson
McElwain Samuel R ice 37 Ella h do
McEvoy James J slsman h (33A) 182 Ashland av
McEwen William mach NY r 43 New
McFayden Alexander emp WLCo h 9 Watsessing av
McGall John emp WLCo h 72 Floyd av
McGeachen Campbell sheet metalwkr h 311 Berkeley av
—Margaret wid Thomas W rem to South Orange
McGeachie James rem to Arlington
McGee Bernard J chauf r 234 Spruce
—John A painter h 234 Spruce
—Leonard J painter r 234 Spruce
—Mildred V tel opr r 234 Spruce
—Samuel tailor 124 Liberty h do
—Walter emp Chevrolet Motor Co h 407 Abington av
McGeehan Francis h (312) 210 Franklin
McGerrick Robert mach opr r 50 Monroe pl
McGhee James bricklayer h (9) 382 Bloomfield av
McGilchrist Elizabeth wid Donald r 395 Broad
—Hugh dyer h 395 Broad
McGill Christian J painter h (A3) 19 Dodd
—David J supv Newark h 25 Oakridge rd
McGilvray Clifford mgr NY h 77 Florence av
McGinley James J slsman h 14 Berkeley av
McGinniss Hugh lab r 21 Gillespie rd
—James emp Jenkins Bros r 21 Gillespie rd
—John J clk 42 Broad h at Newark
—Patrick painter h 21 Gillespie rd
McGlone Robert J h rear 101 Thomas
—Sara F tchr h 26 Byrd av
McGlynn Joseph A clk NY h 192 N 16th
—Mary wid Peter h 279 Glenwood av
McGonegle Jennie rest 18 Molter pl h at Montclair
McGonigal Howard clk h (5) 206 Montgomery
McGovern Alice tel opr r 53 Baldwin
—Ernest J r 53 Baldwin
—Frank J mason h 53 Baldwin
—James J mason h 20 Dodd
—Joseph rem to Harrison
—Patrick J h 71 Orange
—William J r 53 Baldwin
McGowan Catherine F r 23 Martin
—Edward J letter carrier h 25 Martin
—George A plumber r 174 Jerome pl
—Harry F emp SOilCo h 39 New
—John janitor h 279 Glenwood av
—John E emp Jenkins Mfg Co h 34 Hill
—John E Jr clk NY r 34 Hill
—John F h 10 Byrd av
—John J clk PO h 136 Spruce
—Joseph plumber r 174 Jerome pl
—Joseph J plumber h 174 Jerome pl

McGowan

—Louise typist r 174 Jerome pl
—Mary E steno r 34 Hill
—William G emp TO&Co h 238 Spruce
McGrady Everett r 88 Grove
McGrath Agnes M clk r 48 Valentine rd
—Alfred mech h 35 Union pl
—Daniel janitor Newark r 48 Valentine rd
—Daniel emp WLCo r 51 Charles
—Emmet emp WLCo r 51 Charles
—Frank clk NY r 115 Watchung av
—John h 48 Valentine rd
—John h 51 Charles
—Katherine wid James h 66 Baldwin
—Margaret A h 115 Watchung av
—Marie emp WLCo r 51 Charles
—William mach r 66 Baldwin
McGreevey Joseph A mgr Montclair r 98 Johnson av
McGreevy Gerald H slsman Newark h 114 State
McGregor Catherine B clk r 119 Berkeley av
—Elizabeth A telegraph opr r 119 Berkeley av
—Frank glazer h 204 Newark av
—Frank Jr mach r 204 Newark av
—Julia C r 119 Berkeley av
—Mary T r 119 Berkeley av
McGrory Charles emp PRR h 87 LaFrance av
McGugart George T emp WLCo r 91 Laurel av
—Helen M sec Newark r 91 Laurel av
—Mary wid George E h 91 Laurel av
McGuinness Charles A mgr 336 Broad h at Nutley
McGuire Robert J bkkpr h 14 Fairview pl
McGuirk Mary E emp 31 Baldwin pl r do
McGuyn Anna wid William h 85 Race
—Emmett lab r 85 Race
McHale Joseph rem to New York city
McHugh Bernard J constructionwkr h 75 James
McInnes Mary wid Hugh r 31 Washington pl
McIntosh Annette M emp WLCo r 32 Charles
—Catherine wid Daniel h 32 Charles
—George G emp WLCo r 32 Charles
—Neil D steamfitter r 32 Charles
—William proof reader r 32 Charles
—William G foreman 111 Orange h (33) 9 Fairview pl
McIntyre Francis P v pres-sec James E Brooks Co 1 Mulberry h at Glen Ridge
McKane Jeannette C teller B Trust Co r 45 Ella
—Thomas died Nov 20 1928 age 67
McKay Douglas J r 428 Beardsley av
—Emma wid William F r 65 Waldo av
—Frank P h 24 Rowe
—James J ins examiner NY h 8 Palmer
—Malcolm M mach h 7 Myrtle ct
—Robert D emp PInsCo h 428 Beardsley av
—Robert M pressman h 17 Myrtle
—Robert M Jr plumber r 17 Myrtle
—Robert S toolmkr h 61 Spring
—William F died July 10 1929 age 53
McKee Arthur C auto mech r 132 Walnut
—Gertrude L Mrs h 132 Walnut
—James r 138 Chester av
—Ruth A clk r 132 Walnut
—Wilfred S purchasing agt CSPinCo r 132 Walnut
McKegg Alfred H Jr purchasing agt h 18 Weaver av
McKenna Alfred V projectionist r 216 N 15th
McKenny Catherine F clk r 87 Orchard
—Edward J slsman r 87 Orchard
—James F lab r 87 Orchard
—John P painter r 87 Orchard
—Mary M wid John P h 87 Orchard
—Patrick J clk r 87 Orchard
—Thomas A chauf r 87 Orchard

ADAMS & THOMAS MORTGAGE LOANS
164 BLOOMFIELD AVENUE MONTCLAIR, NEW JERSEY

STANTON CO. REAL ESTATE and INSURANCE
16 CHURCH STREET Phone 6235 MONTCLAIR, NEW JERSEY

McKenzie

McKenzie David A adv NY h 58 Willard av
—Fergus W slsman h 145 Ampere pky
—Robert steamfitter r 41 Berkeley pl
McKeon Andrew J mech h 441 Bloomfield av
—John L pressman r 441 Bloomfield av
—Peter A clk r 441 Bloomfield av
—Susan wid William H r 143 Orchard
McKiernan Ralph A emp TelCo h 40 Byrd av
McKinney Alonzo died Jan 9 1929 age 74
—Emma M wid Alonzo h 59 Ella
—Frank T ice 325 Ampere pky h do
—Fred J r 59 Ella
—Olivia R Mrs steno r 48 Johnson av
McKinnon Edmond D eng h 70 Willett
McLafferty Margaret clk Newark r 9 Hill
—Owen lab h 9 Hill
McLaren William chauf r 20 Ella
McLaughlin Eleanor V student r 24 Walnut ter
—Elizabeth drsmkr r 107 Spruce
—James H asst steward Newark h 301 Franklin
—John tile setter h 157 Harrison
—Joseph J eng WLCo h 8 Oakridge rd
—Philip J emp WLCo h 71 Yantecaw av
—Robert D slsman Newark h 72 Mohr av
—William opr PSRyCo r 107 Spruce
—William A carp h 24 Walnut ter
McLean George A elec Newark h 101 Johnson av
—Philip S patent lawyer NY h 17 Willard av
—Walter A jeweler NY h 97 Johnson av
McLellan James slsman h (312) 5 E Hill
McLennan Louis emp WLCo h 435 Beardsley av
McMahon George D clk PO h (207) 355 Belleville av
—Jeremiah prop McMahon's Hotel 378 Broad h at Montclair
—John (Bloomfield Transportation) 385 Broad h (1) do
—Tina Mrs rest Newark r 24 Grove
—William mason r 69 Maple
—William clk Montclair r (207) 355 Belleville av
McMahon's Hotel Jeremiah McMahon prop 378 Broad
McManus Anna M emp 86 Beach r do
—Lawrence J mgr 986 Broad h at E Orange
McMaster W L rem to Newark
McMickle Helen A clk r 60 Monroe pl
—William H real est-ins 60 Monroe pl h do
—William J emp GECo r 60 Monroe pl
McMillan Catherine E tchr B High School h (32) 55 Park av
—Grace rem to Ithaca NY
—Jean M wid Peter J h (106) 204 Berkeley av
—Peter J pres-treas Bloomfield Pattern Works Inc 111 Orange h 179 Thomas
—Phyllis rem to Ithica NY
—Raymond A slsman h 174 Thomas
McMullen Ella M wid Harry A h 24 Berkeley Heights pk
—Hugh P mach h 149 Lexington av
—J Wilber traffic eng r 24 Berkeley Heights pk
McMurtrie Jack h 123 Grove
McNab Alexander engraver Newark h 30 Yantecaw av
—Alexander Jr engraver r 30 Yantecaw av
—Donald surveyor town r 30 Yantecaw av
McNally Anna bkkpr r 54 New
—Elizabeth A wid Michael r 49 Warren
—John clk NY h 281 N 17th
—John B clk r 54 New
—Joseph janitor h 54 New
—Joseph A r 54 New
—Richard acct NY h 45 Carteret
McNaly Emma J r 66 Mohr av

McNaly

—Regina F steno Montclair r 66 Mohr av
McNeal Elizabeth wid George h 37 Race
McNeely Donald P asst chemist Bakelite Co r 287 Montgomery
—Stephen T draftsman r 287 Montgomery
—William E steelwkr h 287 Montgomery
—William M clk r 287 Montgomery
McNeil George H clk NY r 67 Linden av
—John supt 715 Broad h at Glen Ridge
McNeill James P slsman Montclair h 133 Sylvan rd
McNish Thomas H chauf h 542 Beardsley av
McNulty John rest Bloomfield av c Grove h at W Orange
—John A mgr Jersey City h 21 Woodland rd
—Thomas J polisher Clark Thread Co h 162 Summit av
McParkland Frank slsman r 37 Monroe pl
McPartlen Anna emp GECo r 42 Union pl
McPherson Gertrude A emp 74 Park av r do
—Mamie r 408 Broughton av
McQuade Catherine V wid Michael r 9 Sycamore
—Edward F rem to Astoria NY
—Joseph T cashier h 9 Sycamore
—Michael died Nov 20 1929 age 77
McQuaid Mary J hairdresser r 15 Cedar
—Matthew F policeman h 15 Cedar
—William T plumber r 15 Cedar
McQueen Charles mach opr r 67 Mill
McQuilkin Cecelia wid Frank matron Watsessing Park r 125 Waldo av
—Francis lab r 125 Waldo av
—John plumber r 125 Waldo av
McQuin John h 6 Park av
McRae John B supt 6 Park av h do
—Robert clk W Orange and supt 49 Park av h do
McShane Charles V mason h 55 Ketner
—John mason h 57 Ketner
McSheffery Mary J r 106 Parkway W
McSherry David J (D M Realty Co) 595 Bloomfield av r 21 Oak
McSpadden Charles F clk h (205) 55 Monroe pl
McTear Bernard lab h 42 Union pl
—Catherine emp GECo r 42 Union pl
McTeigue Joseph h 192 N 15th
McTigue Frank r 258 Ampere pky
McVea Robert S dentist (202) 330 Glenwood av h at Montclair
McVey Daniel toolmkr r 41 Hickory
—Daniel Jr toolmkr r 41 Hickory
McWhood Edward W pres NY h 39 Vernon ter
—Josephine W wid Edward tchr Newark h 49 Vernon ter
—Morton K treas NY r 49 Vernon ter
Meach Charles E supt 300 Montgomery h do
—John G S clk B Bank & Trust Co r 300 Montgomery
Mead C Alvan clk Newark h 103 Demarest av
—George H autos Belleville h (102) 214 Franklin
—John W emp 240 Belleville av r do
Meadema Martin painter Newark r 17 Osborne
Mealey Robert C h (21) 9 Fairview pl
Meaney Thomas F foreman Allwood h 24 Jersey
Mears Chidley D rem to Glen Ridge
—J Harry h 34 Evergreen av
Measures Arthur M treas The Clark Thread Co 715 Broad h at E Orange
Meayer & Lundquist Inc funeral directors 832 Broad
Meder Eugene F insp NY h 139 Garner av
Medicke Frank J foreman NY h 13 Evelyn pl
Medlar Charles mach h 516 Beardsley av
Mee John T rem to Verona
—Thomas eng Orange h 25 E Birch

Little Falls Sand & Gravel Co. WASHED SAND AND GRAVEL
OFFICE AND PLANT, LITTLE FALLS ROAD, CEDAR GROVE, NEW JERSEY P. O. BOX 156 LITTLE FALLS, NEW JERSEY TELEPHONE VERONA 5411

FREYTAG & ANDERSON 4-6 So. Park St. Montclair, N. J.
WE MAKE PROMPT DELIVERY OF FLOWERS ANYWHERE Tels. Montclair 2921—2922

THE BLOOMFIELD BANK AND TRUST COMPANY
MEMBER FEDERAL RESERVE SYSTEM
SAFE DEPOSIT VAULTS
BOXES RENT $2.50 UP
Storage Facilities for Trunks and bulky Packages

Meegan

Meegan Harold C slsman h 28 Hawthorne av
Meehan John J carp h 636 E Passaic av
—Joseph F chauf r 14 Martin
Meek Alexander molder r 27 Elmwood av
Meeker Albert H died Aug 30 1929 age 68
—Louis N collector PSE&GCo h 25 Curtis
—Mary wid Albert H h 12 Berkeley pl
—Rose Mrs h 46 Charles
—Viola M tel opr r 12 Berkeley pl
Megaro Anthony rem to Newark
—James h (207) 5 E Hill
Meharg Virgil E chemist h 85 Evergreen av
Mehrhof Eugene C Jr pres-treas Mehrhof Motors Inc 640 Bloomfield av h at Montclair
—Grace R Mrs v pres-sec Mehrhof Motors Inc 640 Bloomfield av h at Montclair

MEHRHOF MOTORS INC
distributors of Chrysler and Plymouth Automobiles 640 Bloomfield av—See p 24

Mehring Herman instrumentmkr h 26 Irving ter
—William F elec h 267 Hoover av
Mehringer Charles weaver Paterson r 778 Broad
Mehrtens Henry H fireman BFD r 70 Clinton
—Herman G emp WLCo h 70 Clinton
Meier Cornelius ice 64 Lexington av h do
—John plumber h 103 Walnut
Meincke Rebecca Mrs corsetiere r 87 Linden av
Meinhold Curt W knitter h 39 Norwood pl
Meisoll Henry P emp Edisons r 73 Watchung
Meisterknecht Henry file cutter h 32 Fritz
Melbourn Floyd rem to Verona
Melcher Charles S bkkpr r 399 Berkeley av
—George E jeweler h 218 Montgomery
—Helen S clk r 218 Montgomery
—Louise D steno r 218 Montgomery
Melching Charles pres Melching-Loekle Inc 21 Lackawanna pl h at Glen Ridge

MELCHING-LOEKLE INC
real estate and insurance 21 Lackawanna pl—See p 76

Meldrum James A millwright r 22 E Birch
Melia John emp Chevrolet Motor Co r 12 Jefferson
Melillo Angelo h 142 Willow
—Louis emp 15 Broad h at Newark
Melin Oscar toolmkr r 48 Hinrichs pl
Mellen Ferne L nurse 27 Williamson av r do
—Grant C slsman h 27 Williamson av
—Ralph S slsman h 56 Montgomery
—Stanley H physician Newark and 102 Montgomery h do
Mellin Eric toolmkr h 35 Curtis
Mellor Harry A clk Newark h 75 LaFrance av
Mellors Thomas rem to Chicago Ill
Melnikoff Isadore (S & M Confectionery) 136 Bloomfield av r inq do
Melody William emp WLCo h 395 Broad
Melroy Kenneth patternmkr r 18 Elston
Melvain Janet F librarian 90 Broad r 25 Austin pl
—Sophie wid Robert r 25 Austin pl
Melville Charles F sls mgr NY h 121 Morse av
Melvin James barber h 33 Jefferson av
Mencik Emil toolmkr r 219 Broughton av
—Frank rem to Newark
—Julia wid Charles h 219 Broughton av
Mendel John chauf h 127 N 15th
Mendell Angela wid Stephen slswoman Newark h 14 Barnett
Mendles George W insp h 46 Evergreen av
—Langdon M clk r 46 Evergreen av
Menges Mary H tchr r (D4) 64 Park av
Menne Frederick h 110 Baldwin

Mennie

Mennie M B treas Monroe Loan Society of Bloomfield 55 Washington h at E Orange
Mensak Charles mach h 81 Baldwin
Menzel John prison guard Caldwell h 9 Evelyn pl
Merchants and Mechanics Building and Loan Assn 1 Broad
Mercurio Ignazio carp h 4 Columbus
—Matteo mach r 29 Edison
—Matthew carp h 29 Edison
—Michael lab h 4 Columbus
—Michele lab h 29 Edison
Meredith John F banker NY h 123 Essex av
Merglesberg John O baker h 842 Broad
Merhelsky Alexander molder h 128 Myrtle
Merkel Helen emp WLCo r 49 Hinrichs pl
—Henry A clk NY h 71 Myrtle
Merlan Thomas carp h 74 Arlington av
Merlau Charles C slsman h 10 Almira
Meroni Felix C emp Eclipse Co h 28 Lake
Merrell Clarence W detective Newark h 23 Bryd av
Merritt A E Mrs tchr Liberty School h at Newark
Mersereau Grace T student r 5 Hill
—Samuel F tchr NY h 5 Hill
Mershon Robert H asst sec Scott & Bowne 60 Orange h at Brooklyn NY
Mertz Bernard J h 71 James
—Charles H supt shipping dept Lehn & Fink Inc h 69 James
—Edward M press feeder Newark r 69 James
Merwin Frederick painter h 46 Ella
—Lowell F collector h 133 Newark av
Meslar Ira eng h 65 Roosevelt av
Mesler Amelia C wid Fred D r 57 Willow
Messer William G h (E9) 64 Park av
Messerschmitt Louis letter carrier h 215 Berkeley av
Messier Joseph lab h 119 N 17th
Messina Angelina r 28 Lake
—Joseph mech h 28 Lake
—William clk r 411 Abington av
Messinger Edward policeman h 70 Franklin
Messler Alfred r 159 Orange
Metcalf Walter H mech eng h (204) 11 Park pl
Metch John C mach h 1 Berkeley Heights pk
Metily Josephine emp 223 Belleville av r do
Metropolitan Life Insurance Co (301) 330 Glenwood av
Mettler William A slsman h 76 Baldwin pl
Metz A Alois rem to Verona
—Adam clk 448 Bloomfield av h 312 Franklin
—Alice wid Henry h 54 Olive
—Christian L bkkpr h 96 Ella
—John bev 448 Bloomfield av h do
Metzer C Arthur lawyer NY r 8 Appleton rd
—Charles S supt NY h 8 Appleton rd
Metzger Frank H mgr NY h 299 Bloomfield av
Metzler Robert J v pres Bloomfield Title and Mortgage Guaranty Co of NJ 21 Lackawanna pl h at Orange
Meuser Caroline E h 24 Pitt
—Catherine J r 24 Pitt
—Henry A toolmkr h 149 State
—Paul A clk r 149 State
Meves Fred baker h 264 Broad
Mewes Elizabeth L wid Harry rem to New York city
Meyer Anna D r 115 Thomas
—August B v pres NY h (202) 88 Monroe pl
—Charles archt h 250 Ampere pky
—Charles cashier NY h 34 Clarendon pl
—Charles F cashier NY h 337 Berkeley av
—Charles F Jr r 337 Berkeley av
—Elizabeth wid John F r 94 Maolis av

THE BLOOMFIELD NATIONAL BANK AND TRUST COMPANY Consolidated as

MOELTNER SHEET METAL & ROOFING CO. TELEPHONE MONTCLAIR 10424
CORNICES AND SKYLIGHTS
100-104 GREENWOOD AVENUE MONTCLAIR, NEW JERSEY

56 PARK ST. AT Claremont Ave. ARTHUR K. BROWN, INC. MORTICIANS PHONES MONTCLAIR 104 and 126

Meyer
—Elizabeth W sec NY r 94 Maolis av
—George F foundrywkr r 37 Myrtle
—Henry mach r 182 Belleville av
—Jack F treas Bloomfield Title and Mortgage Guaranty Co of NJ 21 Lackawanna pl h at Newark
—Jacob student r 55 Broad
—John F sugar broker NY h 42 Monroe pl
—John H ins NY h 94 Maolis av
—Joseph A meat cutter h 37 Myrtle
—Siegfried J F contractor 193 Broughton av h do
—see Maier Mayer and Myer
Meyers John r 15 Hill
—John emp WLCo h 68 Cleveland ter
—Margaret emp Clark & Co r 12 E Hill
—Max knitter r 20 Clinton
—Raymond pipe coverer r 89 Watsessing av
—Robert G supt 5 E Hill h do
—Samuel chauf h 33 Grace
—see Myers
Mianecki Adam lab h 18 John
—Edward painter r 51 Marcy
—Frank lab h 58 James
—Jean emp WLCo r 51 Marcy
—Joseph painter h 51 Marcy
—Joseph Jr r 51 Mary
Miano Joseph barber 378 Broad h 15 E Passaic av
Mianowski Stanley milk 120 E Passaic av h do
—Stella emp WLCo r 120 E Passaic av
Michael Diedrich baker h 235 Newark av
Michaelis Anna L priv sec NY r 880 Broad
—Anna M wid Henry r 880 Broad
Michalczak Anthony chauf PSRyCo r 191 E Passaic av
—Joseph r 191 E Passaic av
—Mary r 191 E Passaic av
—Thomas janitor St Valentine's Parochial School h 191 E Passaic av
Michalowski Victor carp h 53 James
Michalski Joseph h 18 N Spring
Michell A Knevitt clk Newark h 37 Grace
Michie Robert slsman h 15 Almira
Michy John r 34 Mill
Mickens Louise emp 451 Franklin r do
—William J carp h 103 Day
—William K elec r 103 Day
Middleton Curstanza h 7 Lawrence pl
—Ernest lab r 7 Lawrence pl
—Horace W mgr Newark h (205) 147 Franklin
—William lab r 7 Lawrence pl
Midling Lottie M Mrs r 37 Broad
Miele Angelina asst bkkpr 9 Broad r 5 Bellevue av
—Charles mason r 5 Bellevue av
—Nicola lab h 5 Bellevue av
Miglin Frank mech Kearny h 48 James
Migniol Jeremiah lab h 78 Mill
Mikorowicz Felix h 35 Curtis
Mikulewicz Charles J emp TO&Co r 130 Broughton av
—Kazimierz rubberwkr Passaic h 130 Broughton av
Milano Jerry (Jerry & Company) 48 Washington h 105 Spruce
Milbank Emma M S wid Henry r 407 Berkeley av
—Harry D asst sec NY h 407 Berkeley av
Milbauer George emp Edisons h 766 Broad
—John emp Edisons r 766 Broad
Milder Edmund F meat cutter Caldwell h 35 Ackerman
Mildrun George D rem to Newark
—Kenneth E rem to Newark
Miles Jane wid Michael r 37 Lake

Miles
—M Ethel Mrs r 10 Sampson
Milham Harvey L special officer DL&WRR h 26 Crown
Mili John T chemist r 269 Berkeley av
Mill Charles B acct h 410 Berkeley av
Millar Albert E chiropractor 74 Spring h do
—Francis W mgr 50 James h 54 do
Millard Philip S emp WLCo r 75 Baldwin pl
Miller A Otto insp E Orange h 115 Weaver av
—Albert B mach h 104 Orange
—Andrew lineman Newark h 44 Walters
—Anna tchr High School h at E Orange
—Arthur E eng h 62 Davis av
—C Frances r 131 Orchard
—Carl clk SOilCo h 116 Chester av
—Carolyn Mrs h 353 Hoover av
—Carrie h 4 Eaton pl
—Charles W h 70 E Almira
—Clarence P elev opr r 252 Montgomery
—Clayton brushwkr r 89 Watsessing av
—Clyde C mech r 269 Berkeley av
—Cory E auditor WLCo h 68 Prospect
—Donald R furniture finisher h 15 Palmer
—Edna A wid Arthur D h 224 Newark av
—Edward r 10 Palmer
—Edward h 90 Chester av
—Edward F mailer Newark Ledger h 66 E Almira
—Edward J eng h 150 Glenwood av
—Emma T wid Philip F rem to Roselle Park
—Frank A h 10 Palmer
—Fred far h Salter pl
—George watchman h 26 Charles
—George E mach h 11 Orchard
—George E carp r 51 Hoover av
—Gordon r 10 Palmer
—Grace wid Herbert rem to Stirling
—Harold E slsman h (9) 204 Franklin
—Harry B trucker NY h 46 Yantecaw av
—Harvey L broker NY r (4) 204 Franklin
—Harry O elec r 115 Weaver av
—Helen L nurse 67 Watsessing av r do
—Henry J draftsman r 178 Montgomery
—Hobart M mgr Newark h (302) 147 Franklin
—Horace S real est Newark h 35 Baldwin pl
—Horace S Jr r 35 Baldwin pl
—Irwin D slsman Newark h 133 Demarest av
—J Russell clk h (211) 147 Franklin
—James emp Chevrolet Motor Car Co h 196 N 16th
—Johanna wid Anthony rem to Livingston
—John H mgr 56 Broad h 72 Baldwin pl
—John M rem to Newark
—John M h 270 Bloomfield av
—Joseph r 10 Orange
—Julian draftsman r 63 Woodland rd
—June hairdresser r 221 Spruce
—Katherine wid Joseph h 178 Montgomery
—Katheryne h (D4) 64 Park av
—Kathryn A cashier 15 Broad h at E Orange
—Lee h 73 Floyd av
—Lena wid Henry r 23 Waldo av
—Lenora r 256 Spruce
—Lillian M wid Thomas H housewkr h 252 Montgomery
—Lillian V wid Elias W r 12 Hawthorne av
—Louis F mgr 225 Broad r 72 Baldwin pl
—Marcus H ice 53 E Almira h do
—Mary S wid William H r 147 Williamson av
—Mildred tchr r 67 Watsessing av
—Minnie r 34 Monroe pl
—Robert clk Newark h 151 Thomas
—Samuel lab h 1 Lawrence pl
—Stanley F clk r 115 Weaver av

EDMUND R. HALSEY CIVIL ENGINEER AND SURVEYOR 79 ACADEMY ST. Tel. 3157 Mulberry NEWARK, N. J.

ESSEX TITLE GUARANTY & TRUST CO. Money to Loan Mortgages for Sale 483 Bloomfield Ave. Tel. Montclair 1551 Montclair, N. J.

DURSTINE-RODGER CO. REAL ESTATE INSURANCE
11 CHURCH STREET (HINCK BUILDING) PHONE 6455 MONTCLAIR, N. J.

EAST ORANGE ORANGE
NEWARK MULBERRY 1960 0473
SPAN FEIGEN
P.O.N. COAL
SERVICE-QUALITY-WEIGHT

Miller

—Steven F foreman NY h 40 Delaware av
—Sverre K clk Montclair h 6 Park av
—Victor J emp GECo r 221 Spruce
—Walter H student r 72 Baldwin pl
—Willard W treas Bloomfield Chamber of Commerce 5 Broad and v pres-sec-treas Bloomfield Savings Institution 11 do h 67 Watsessing av
—William lab r rear 1158 Broad
—William H emp C J Murray & Sons h 51 Hoover av
—see Mueller and Muller
Millhiser William emp Am Book Co h 35 La-Frances av
Milliken George B h 17 Ella
—Walter J mach h 278 Ampere pky
Milling Patrick J clk NY h 212 Ampere pky
Millman Bernard J hats 275 Glenwood av h at Orange
Mills Alice D Mrs rem to New York city
—Allen B auto painter 9-11 Ward h 24 Peloubet
—Arthur S plumber 34 Walnut h do
—Edwin J hatter h 31 Lake
—Ethel E rem to Rutherford
—Jesse P h (D10) 64 Park av
—Kate J Mrs died Aug 16 1929 age 54
—Kathleen book binder Am Book Co r 24 Peloubet
—Marion G rem to Rutherford
—Mary A h (D10) 64 Park av
—Walter W fireman BFD h 77 Lake
—Wilbur rem to Jersey City
Millspaugh Jennie E wid Charles H h 105 Essex av
—Josephine S steno r 105 Essex av
Milne Alexander S roofer h 185 N 15th
—Gordon R elec eng h 18 Baldwin pl
Milone Angelo barber 161 Grove h at Newark
Milowicki Frank emp Ford Co h 74 James
Milton Henry emp GECo r 221 Spruce
—James lab r 21 Bloomfield av
—Morris draftsman r 18 Dodd
Minchin Joseph (American Auto Supply) 178 Bloomfield av h at E Orange
Mineo Antonio peddler h 35 Bloomfield av
—Carmelo peddler h 35 Bloomfield av
Mink William F slsman h 46 Locust av
Minor T Gordon slsman Montclair h (207) 55 Monroe pl
—Violet E emp 259 Walnut r do
Mirian Gift Shop 5 Edgewood rd
Miroch August emp 1 Park pl r do
Miscia Joseph emp GECo h 11 Olive
Mishell Isaac (Garlock & Mishell) 44 Washington h at Newark
Miskinis Stephan baker h (6) 275 Glenwood av
—Victoria Mrs dry goods 277 Glenwood av r (6) 275 do
Missbach George A clk NY h 30 Smith
—George E student r 30 Smith
Mission of the Advent 969 Broad
Misuraca John (Dimeo & Misuraca) 3 Chester av h 298 Ampere pky
Mitchell Andrew painter h 35 Irving ter
—Clair D radio eng h (309) 210 Franklin
—Davis R v pres Community Trust Co 424 Broad h at Florida
—Dorothy emp WLCo r 65 Charles
—Edgar B clk NY r 10 E Liberty
—Edna F wid Elijah J steno r 8 Baylis
—Elwood H v pres-treas G E Jamison and E H Mitchell Inc 66 Washington h 44 Fremont
—Frank B Jr osteopath 64 Washington r do

Mitchell

—George M r 2 Coolidge av
—George S clk NY r 60 Clearfield av
—Harry supt Newark h 2 Coolidge av
—Hazel A tchr r 86 Linden av
—James emp GECo h 60 Clearfield av
—James lab h 7 Sherman ct
—James F foreman Brooklyn NY h 65 Charles
—John clk NY r 22 Willow
—John tchr Newark h (406) 70 Park av
—John C mech eng h (21) 47 Oakland av
—Lucy W Mrs rem to Montclair
—Margaret wid William h 1 Columbus
—Pauline clk TelCo r 307 Ampere pky
—Robert A clk NY h 10 E Liberty
—Robert A Jr mgr Montclair h 25 Weaver av
—William emp PSE&GCo h 22 Stone
—William A archt h (510) 5 E Hill
Mitnik George student r 55 Broad
Mitroszewski Joseph h 57 Mill
Mitten Oscar A insp PSE&GCo h 60 Willow
Mittin Louis L janitor h 153 Harrison
Mix Arnold G mgr 309 Glenwood av h 154 Franklin
—Theodore hdw 309 Glenwood av h 33 Benson
Mixel Alexander lab h 114 E Passaic av
Mizerek Frank chauf r 43 Orange
—Helen M clk r 43 Orange
—Peter fireman h 43 Orange
—Peter Jr chauf r 43 Orange
Mizerski Benjamin brushmkr h 95 E Passaic av
—Vincent emp TO&Co r 95 E Passaic av
Mleczko Ignacy emp GECo h 187 Broughton av
Moberg Peter mech r 153 Montgomery
Moccia William P laundry Silver Lake h 233 N 15th
Mockridge Chester R mech eng h 14 N Spring
Moderjewski Herman h 26 Park
Modern Homes & Finance Co builders 282 Glenwood av
—Utility & Decorating Co (John P and Daniel F O'Connor-Charles H Pinel) 28 Union pl
Modica James ins agt h 170 N 17th
Moeck Henry W carp h 42 Grove
Moehler Otto J eng Hoboken h 61 Yantecaw av
Moeller Amanda D wid William J h 1 Bay av
—Frederick W sheet metalwkr NY r 1 Bay av
—William J rem to Newark
Moesle Catherine h 10 Park av
Moffat Anna L wid Frederick N h 29 Waldo av
—Gladys R clk Newark r 29 Waldo av
Mogel Louis dry goods 122 Broughton av h do
Moglia August emp Lehn & Fink Inc h 18 Chapman
—Fred mason h 79 Irving ter
—John conf 50 Broad h 24 do
—Margaret steno NY r 24 Broad
Mogolinski Frank molder Harrison h 92 Broughton av
Mohr Elizabeth steno r 278 Franklin
—George L emp 699 Bloomfield av r do
—Margaret clk r 278 Franklin
—William mgr NY h 278 Franklin
Mohre William gardener h 148 Watsessing av
Mohrman Frederick E bkkpr h 160 Watsessing av
Moir John S lather NY h 113 Garner av
—William mason r 44 Lakewood ter
Moldenhauer Arthur H elec h 153 Weaver av
Molinari Frank chauf r 173 Watsessing av
Molinski John A special officer B Bank & Trust Co h 180 Glenwood av
Molkenthin Henry treas International Safety Razor Corp Locust av h at Glen Ridge
Molkewicz Benjamin molder h 66 James

LeBOEUF CO.
CLEANERS AND DYERS
ESTABLISHED SINCE 1887
587 MAIN STREET EAST ORANGE, N. J. PHONE ORANGE 3602
410 BLOOMFIELD AVENUE MONTCLAIR, N. J. PHONE MONTCLAIR 3379

R. H. SEE COAL CO. 131 BLOOMFIELD AVE. MONTCLAIR, N. J. TELEPHONE 19
ANTHRACITE CANNEL GRATE WOOD

Mollie

Mollie Arnold h (306) 214 Franklin
Molyneux Horace W mgr Jersey City h 80 Ernst av
Monaghan Thomas P chauf h 239 Montgomery
Monahan Hugh mech h 28 State
—John J bkkpr r 50 Monroe pl
—Joseph W driver h 14 Waldo av
—Mary T wid George C r 50 Monroe pl
—Rose D nurse 50 Monroe pl h do
Monda Salvatore h 7 Alva
Mondo Louis gardener h 109 Spruce
Monette Lewis H real est h 109 N 13th
Monetti Matty barber 397 Broad h at Newark
Moneypenny Harold C slsman h (8) 27 Park pl
Mongiello Savelio F Jr elec eng h 199 N 15th
Mongioi Angelina drsmkr r 164 Orange
Monk James A Rev pastor First Baptist Church h 13 Berkeley Heights pk
—Theodore C office mgr WLCo r 13 Berkeley Heights pk
Monks Mary A wid Peter S h 60 New
—Minnie M nurse 60 New r do
Monroe Emma L Mrs mgr 537 Bloomfield av r inq do
—Loan Society of Bloomfield (13) 55 Washington
—Millard C printer h 32 Johnson av
Montan M Adolph sec Eastern Tool & Mfg Co 129 Bloomfield av h at Montclair
Monteiro Olimpio lab h 14 Dewey
Montero Francis M exporter NY h 171 Leslie
—Harry E physician 156 Washington h do
—Nina clk r 171 Leslie
Montesano John J lab h 178 Harrison
Montgomery Anna emp 86 Beach r do
—Edgar elec h (2) 136 Franklin
—Elmer G h 434 Abington av
—Garage and Machine Shop Edwin M Smith prop 92 Montgomery
—Mary emp 376 Franklin r do
—Mina emp 376 Franklin r do

MONTGOMERY SERVICE STATION

(Hurl A Vreeland) auto repairing towing and wrecking 214 Montgomery—See p 31

Monti Antonio shoe repr 370 Bloomfield av h at Newark
Montini David carp 36 Prospect h do
Moodie William C mech eng h 60 Maolis av
Moon Roy F designer r 64 Linden av
Mooney Anna M clk r 97 Walnut
—Ida M Mrs h 5 Park
—James J emp PSE&GCo h 36 Olive
—James J fireman BFD r 97 Walnut
—John F mgr 144 Myrtle h at Newark
—John J clk Newark h 58 Collins av
—John J lab h 97 Walnut
—Joseph H fireman BFD h 275 Berkeley av
—Mary Mrs nurse 310 Franklin r do
Moora C Shelton broker NY h (34B) 180 Ashland av
—Louisa W prin Jersey City h (43) 189 Liberty
—Martin slsman h 16 Brighton av
—Peter export mgr Newark h 59 Willard av
Moore Alice L tchr h (22) 300 Montgomery
—Anna M wid Fred S h 41 Orchard
—Arthur B painter h 137 N 15th
—Benjamin B elec r 64 Newark av
—Birdie E broker NY h 154 Ashland av
—Catherine M student r 64 Newark av
—Cecil Mrs acct r 2 Berkeley Heights pk
—Daniel W clk h (205) 88 Monroe pl

Moore

—Edward J foreman Hoboken h (10) 92 Monroe pl
—Edwin M cashier Newark h 119 Essex av
—Ella wid Grant r 35 Berkeley av
—Evelyn M clk Newark r 60 E Almira
—Fearon D rem to Glen Ridge
—Frank clk DL&WRR freight station h at Montclair
—George C tires Newark h 68 Maolis av
—Grace A r 34 Monroe pl
—Harold E elec r 64 Newark av
—Hattie V wid Thurston r 3 Willard av
—Herbert S orderly Montclair h 162 Broughton av
—Irene F drsmkr 64 Newark av r do
—J Stephen steamfitter h 23 Rowe
—James A broker Newark h 136 N 17th
—Jessie E editor NY r 119 Essex av
—Jessie W wid Alfred E r 37 Orchard
—John D physician 6 Washington h do
—John F mgr 230 Montgomery h at Belleville
—John J elec eng h 64 Newark av
—Joseph H acct Springfield h 68 Ernst av
—Kathryn E clk r 12 Austin pl
—Kenneth F slsman h (C5) 19 Dodd
—Laurel tchr r 45 Park av
—Lila L tel opr Montclair r 1570 Broad
—Lillian V clk PruInsCo r 105 Ella
—Lizzie M wid James H h 393 Bloomfield av
—Lydia A wid John H h 1570 Broad
—Lydia B tchr r (22) 300 Montgomery
—Margaret L wid Walter E rem to East Orange
—Marion R typist Newark r 60 E Almira
—Mary r 250 Bloomfield av
—Mary A wid James J h 105 Ella
—Mildred rem to Orange
—Norma A tchr r 393 Bloomfield av
—Perry M pres Maintenance Engineering Corp 59 Willet h at Glen Ridge
—Stanley mach h 153 Thomas
—Thomas F elec supplies 18 Washington h do
—William D lawyer NY and sec Maintenance Engineering Corp 59 Willet h 12 Austin pl
—William G radio opr r 68 Maolis av
—William H plumber Montclair h 36 Walters
Moorman William H plumber h 43 Farrand
Moormann Agnes M sec Leo C Gorny Inc 380 Broad r 16 LaFrance av

MOORMANN BROS

(Joseph F and Henry G Moormann) mason builders 32 LaFrance av—See p 38

—Catherine R emp Am Book Co r 54 Grove
—Charles elec r 32 LaFrance av
—Charles H carp h 16 LaFrance av
—Ferdinand carp r 54 Grove
—Frank J ice-trucking 70 Baldwin pl h do

MOORMANN HENRY G

(Moormann Bros) 32 LaFrance av h do—See p 38

—James carp r 32 LaFrance av
—Jean emp WLCo r 32 LaFrance av
—Joseph chauf h 36 LaFrance av
—Joseph emp 32 LaFrance av r 54 Grove

MOORMANN JOSEPH F

(Moormann Bros) 32 LaFrance av h 54 Grove—See p 38

Mora Andrew emp Ward Baking Co h 245 N 17th
Moran Jennie F bkkpr Irvington r 10 State
—John A stationery 28 Broad h 58 Fremont
—Joseph W auto mech r 10 State
—Mamie A r 10 State
—Mary A wid Edward h 111 Walnut

PLATE GLASS INSURANCE IN THE NEW JERSEY FIDELITY & PLATE GLASS INSURANCE CO. NEWARK N. J.

ATLAS PORTLAND CEMENT
"The Standard by which all other Makes are measured"

MANUFACTURERS OF CONCRETE BLOCKS
OFFICE AND YARD
550 Bloomfield Ave.
PHONE BLOOMFIELD 2000

56 PARK ST. AT Claremont Ave. ARTHUR K. BROWN, INC. MORTICIANS PHONES MONTCLAIR 104 and 126

SEE US ABOUT THE PAINT YOU NEED NEWARK GLASS CO. OILS PAINTS BRUSHES 273 & 275 MARKET ST. NEWARK, N. J.

Moran

—Mary C Mrs mach opr h 30 Willow
—Matthew J conf 128 Montgomery h 62 do
—Peter G R letter carrier r 65 Maolis av
—Rose G emp CSPinCo r 111 Walnut
—Rose G steno Newark r 10 State
—Susie M r 65 Maolis av
—Thomas emp WLCo h 44 Lawrence
—Thomas F h 117 Liberty
—Thomas J supt 40 Spring h 10 State
—William G h (3) 92 Monroe pl
—William J broker NY h 65 Maolis av
—William J Jr slsman r 65 Maolis av
Morangell Anthony policeman Montclair h 18 Jersey
Morano Michael emp PRR h 3 Alva
Morawe Paul F mach h (5) 27 Watsessing av
Moreau Adrian E v pres Independent Press Inc 266 Liberty h at Freehold
—Alexander pres Independent Press Inc 266 Liberty h at Freehold
—Charles E sec-treas Independent Press Inc 266 Liberty h (B1) 64 Park av
Morehead Chalmers rem to Glen Ridge
—Charles H chauf r 156 Watsessing av
—Edna clk Newark r 28 Vernon ter
—Frank B barber h 156 Watsessing av
—Kenneth P prod mgr Newark h 28 Vernon ter
Morehouse W Bertram emp TelCo h 120 Berkeley av
Moreland Benjamin W autos Newark h 187 State
—William roofing Newark h 114 Berkeley av
Morelli Alexander batteries 131 Liberty r inq do
—Antonio lab r 131 Liberty
—Frank lab h 147 N 15th
—Frank lab h 131 Liberty
Morgan Ada V L bkkpr 266 Liberty r 270 Franklin
—Browne physician 260 Liberty h 32 Benson
—Charles N broker NY h 128 Broad
—Clarence auto mech r 82 Race
—Fred H carp 62 Franklin h do
—Hans painter h 113 Davis av
—J Edith nurse 25 Smith r do
—John G mgr NY h 25 Smith
—Leonard real est NY h 98 Maolis av
—Mary E wid Charles F h 270 Franklin
—Nathan W slsman r 353 Franklin
Morgenstern Albert baker h 16 Thomas
Moriano Joseph mech h 265 Montgomery
Moriarty Catherine wid Luke h 282 Ampere pky
—Helen steno r 282 Ampere pky
—Joseph eng r 282 Ampere pky
—Joseph L mech eng h 39 Grove
Morica Carmele lather h 284 Ampere pky
Morin Arthur emp WLCo r 416 Beardsley av
—Esdras emp WLCo h 416 Beardsley av
—Helen tchr r (405) 11 Park pl
Morio Ralph slsman h (8C) 11 Dodd

MORISRITE SYSTEM EXTERMINATING CO
(Burt S Morris) 165 Bloomfield av—See back cover

Moritz Frank C emp WLCo h 51 Ella
—Frank E mech h 16 Norwood pl
—George R metallurgist WLCo h 9 Johnson av
—Henry painter 19 Peloubet h do
Morley John rem to Verona
—John carp h 99 Day
Morlock Albert F clk Newark h 56 Ernst av
Morrill Albert P staff captain The Salvation Army h 131 Lexington av
Morris Beatrice r 251 Montgomery

Morris

MORRIS BURT S
(Morisrite System Exterminating Co) 165 Bloomfield av h at N Caldwell—See back cover

—E Walter slsman NY r 192 Broad
—Emma A wid George h 161 Washington
—Emma E steno r 26 Stockton
—George H millwright h 21 Jefferson av
—Harry caretaker Glen Ridge h 805 Broad
—Hazel K tchr r 61 Bay av
—Helen A tchr r 161 Washington
—James S mach h 50 Grace
—Julian B slsman h (25B) 180 Ashland av
—Mabel M tchr NY r 31 Park
—William C emp Broughton Presbyterian Church h 61 Bay av
Morrison Alfred J emp WLCo h 34 Willow
—Arthur clk r 142 Williamson av
—Catherine S wid William r 30 Willard av
—Charles slsman Elizabeth h 69 Yantecaw av
—Clarke J mgr Newark h 21 E Hill
—Dugald A painter h 22 Lawrence
—George traffic mgr Newark r 83 Watsessing av
—John h 23 Cottage pl
—John J slsman NY h 12 Philips
—Leslie mach r 144 Bloomfield av
—Louisa D tchr r 21 E Hill
—Robert G mech eng h (21) 189 Liberty
—William r 319 Ampere pky
Morrow Anna A wid George M h 149 N 16th
—Benjamin h 2 Dodd
—Carl V tchr h 31 Baldwin pl
—Clara L r 6 Clinton
—James E tchr B High School h at Caldwell
—William H foreman E Orange h 6 Clinton
Morse Alice Mrs interior decorator h 33 Lexington av
—Edward A acct Newark h 24 Jersey
—Esther S tchr r 155 State
—G Vane physician 70 Watsessing av h do
—Howard F clk r 42 Farrandale av
—Irma O Mrs clk 35 Farrand r 24 Jersey
—Press The (Louis Schwanewede) 30 Washington
—Ralph emp WECo h 406 Bloomfield av
—Richard carp h 36 Watsessing av
—Rogers W mech eng r 33 Lexington av
—Ruth M tchr Watsessing School h at Glen Ridge
—Sidney rem to Boston Mass
—William E chauf h (1) 382 Bloomfield av
Morsh Ernest A plumbing-heating 672 Bloomfield av h at Maplewood
Mortimer Benjamin insp Edisons r 12 Berkeley pl
—Fred H plumber 42 Parkway West h do
—George T overseer TO&Co h 6 Spring
—Thomas emp TO&Co h 4 Spring
—William H physical director Montclair h (22A) 182 Ashland av
Morton Alexander painter h 116 N Spring
—Andrew mech r 12 Halcyon pl
—Edwin S h 1 Bay av
—Frank J slsman h 145 Leslie
—Harrison E slsman h 48 Willard av
—Harry H Jr slsman h 105 N 16th
—Helen A r (1) 300 Montgomery
—Jean clk r 112 N 17th
—John chauf r 12 Halcyon pl
—Marion M h (1) 300 Montgomery
—Mary A wid Frank r 145 Leslie
—Nicholas L erecting eng NY h 112 N 17th
—Robert M mech WLCo h 16 Arch

WATCHUNG TITLE AND MORTGAGE GUARANTY CO. LOANS MONEY ON BOND AND MORTGAGE
493 BLOOMFIELD AVENUE, MONTCLAIR, N. J. Phone 1850 Montclair

Bank of Montclair
TELEPHONE MONTCLAIR 8400
Interest allowed on Deposits Accounts of Individuals, Firms, and Corporations solicited

Morton

—T Vassar slsman NY h 45 Willard av
Mory A V H associate director of research Bakelite Corp 230 Grove h at Jersey City
Mosch Joseph glass Newark h 128 Newark av
—Leo J chemical eng r 128 Newark av
Moseley Peter C stereotyper NY h 167 State
Moser Wallace G clk r 148 Orchard
Moses Charles W mach CSPinCo r 4 Watsessing av
—Max (Moses & Gotlieb) 44 Broad h do
—& Gotlieb (Max Moses-Harry Gotlieb) tailors 44 Broad
Mosher Charles A (Mosher & Nehland) and decorator 57 Williamson av h do
—Cora Mrs clk 43 Broad h 39 do
—& Nehland (Charles A Mosher-Gerhard Nehland) painters 57 Williamson av
Mosier Emil emp GECo h 53½ Myrtle
—Frances beauty parlor 49 Dodd r 53½ Myrtle
Moskowitz Michael mech h 127 Summit av
—William delica 228 Montgomery h at Verona
Moslowski Walter Jr soda dispenser r 18 Chapman
—Wladyslaw emp TO&Co h 18 Chapman
Moss Emmett lab h 71 Race
—Roosevelt A lab r 252 Montgomery
Mossey Edward A mach E Orange h 36 Dodd
Mother Cecilia superior Sacred Heart Convent r do
—Hubbard Stores Inc delica 41 Washington
Motor Service Shop Inc 271 Newark av
Mott Anthony emp 15 Broad h 16 Hill
—Edwin L chauf r 16 Hill
—Esther M emp The Salvation Army r 29 Lexington av
—John T guard NY r 52 Locust av
—Maurice B painter h 109 Curtis
—Paul emp PSE&GCo r 74 Willow
Mould Ebba T Mrs (Fireside Gift Studio) 62 Bay av r do
—Thomas D mgr E Orange h 62 Bay av
Moull John acct h 15 E Hill
Mount Olivet Catholic Cemetery 40 Spring
Mountain Ice Co H E Brown mgr Conger
Moyars Jean rem to Staten Island NY
Moyer Abbie wid Daniel J r 27 Sunset av
Moznyak Louis cabinetmkr 328 Franklin h do
Mrozowski Blanche Mrs h 389 Broad
Mucheski Edward B plumber h 22 Comley pl
Muddell Alice J wid David h (42) 294 Montgomery
Muelchi Annette E student r 34 Clinton
—Frederick W printer NY h 34 Clinton
Mueller Bernhard brushmkr h 83 Davis av
—Emil A knitter h 115 Fulton
—Herman L knitter h 111 Fulton
—Max B foreman Aldwood h 1 Ernst av
—Max B rem to Brookdale
—Paul M knitter r 111 Fulton
—Rudolph knitter r 24 Llewellyn av
—see Miller and Muller
Muench George E clk r 463 Beardsley av
—Theodore E h 505 Beardsley av
Muhly Ernest clk r 162 Walnut
Muir William H mgr 17 Molter pl h at Newark
Mulcahy Floyd meat cutter h 36 Watsessing av
Mulcay Gordon clk h 34 New
Mulcrone John lab r 120 Berkeley av
Mulder John G adv NY h (207) 88 Monroe pl
Mulford Anna E Mrs r 250 Bloomfield av
—Chester constable Bloomfield h 149 Harrison
Mulhauser Frank P emp PSE&GCo h 31 Johnson av
Mulholland Frances wid John r 34 Monroe pl

Mullan

Mullan William painter h 169 Orange
Mullaney Catherine L wid Owen J h 2 E Liberty
—Edna J bkkpr r 9 Morton
—Hattie M wid George W h 9 Morton
Mullen Annie E wid James T h 16 Henry
—Eugene A mgr NY r 16 Henry
Mullenthaler Philip O estimator h 138 Newark av
Muller Francis J eng NY h 172 Montgomery
—Thomas M rem to Passaic
—see Mueller and Miller
Mulligan Augustine F asst mgr NY r 185 Montgomery
—Augustine J compositor h 185 Montgomery
Mulrenan Dorothy J wid Matthew J r 166 Berkeley av
Mulvaney John J slsman h 52 E Almira
—Marion r 52 E Almira
Mulvey Patrick clk Newark h 253 Berkeley av
Mulvihill Eugene mgr Orange r 432 Beardsley av
Munch Ernest W emp Scott & Bowne r 222 Berkeley av
Munholland George C carp h 80 Ella
Munley Howard h Coeyman av
Munn A Bonner Jr rem to Red Bank
Munroe Harold H acct h (305) 11 Park pl
—Thomas F rem to Summit
Munsick George rem to Far Hills
Muraski Ignacy delica 62 James h do
Murath Evelyn r 437 Broad
—William fireman BFD h 221 Broad
Murawski Alexander emp Am Book Co h 339 Broad
Muro Mario rem to Italy
Murphey David D r 57 Williamson av
—Idamay clk r 57 Williamson av
—Thomas G rem to Cleveland Ohio
—William radiowkr r 5 Westcott
—William N rem to Cleveland Ohio
Murphy Andrew clk Verona h 25 Oak
—Anna r 5 Park
—Anna M wid Edward P h 97 Thomas
—Bridget wid John T h 21 Linden av
—Charles dispatcher Hoboken r 93 Bay av
—Charles B clk r 99 Waldo av
—Charles F steno ERR r 44 E Passaic av
—Daniel T emp town h 119 Montgomery
—Edward W Rev pastor Union Baptist Church h 5 Race
—Elza Mrs rem to New York city
—Florence Mrs packer Newark r 49 James
—Frank plumber r 29 Spring
—Frank J h 652 Bloomfield av
—Garrett T chauf r 46 Irving ter
—George rem to New York city
—Grace B clk Newark r 21 Linden av
—Harry A clk Passaic r 44 E Passaic av
—Harry D slsman h (5) 42 Park av
—Helen M emp WLCo r 21 Linden av
—Hugh F clk NY r 21 Linden av
—James A pressman h 70 Clinton
—James A traffic mgr Newark h 144 Chester av
—James A mgr WLCo h (102) 147 Franklin
—James J clk 42 Broad and real est 300 Hoover av h do
—James R chauf r 119 Montgomery
—Joseph J auto mech r 51 Linden av
—LeRoy F auditor Newark h (1201) 33 Oakland av
—Margaret B tel opr r 46 Irving ter
—Margaret H clk Newark r 111 Maolis av
—Mary wid James h 51 Linden av
—Mary C housekpr r 86 Ella
—Mary W wid James A r 300 Hoover av
—Michael J bkkpr SOilCo h 44 E Passaic av

WHO SELLS IT?
THIS MEDIUM HAS ANSWERED THIS QUESTION FOR OVER A CENTURY
CONSULT IT!

ERNEST WEILER
102 WALNUT STREET Telephone Montclair 1951
BIGGEST PAINT AND HARDWARE DEALER IN MONTCLAIR
DEVOE PAINTS RUSSWIN HARDWARE
MONTCLAIR, N. J.

CALDWELL BUILDERS' SUPPLY CO.
LUMBER, MASONS' MATERIAL AND MILL WORK
Roseland Ave. and Erie Railroad, Caldwell, N. J.
TELEPHONES 1500 AND 1501 CALDWELL

CONSOLIDATED STONE & SAND CO.
CLOVE ROAD, MONTCLAIR HEIGHTS, N. J.
We can give you prompt delivery in any quantity of all sizes of crushed stone, clean and properly graded.
Tels. Montclair 8920 - 8921

Murphy

—Peter emp Am Book Co h 68 Berkeley av
—Ralph (The Broad Press) 423 Broad h 395 do
—Rose M r 300 Hoover av
—Thomas insp r 225 Newark av
—Walter J clk r 27 Pitt
—Walter J painter 25 Spring h do
—William A emp DL&WRR h 111 Maolis av
—William E tchr Watsessing School h at Orange
—William J lather h 55 Sunset av
—William P elev opr WLCo h 86 Ella
—William T rem to Belleville
Murray Anna A clk r 16 Lombard
—Catherine V emp WLCo r 42 Cross
—Charles died Mar 4 1929 age 58
—Charles mach r 23 Orange
—Charles E (Charles J Murray & Sons) 175 Walnut h 46 Hazelwood rd
—Charles J pres Essex County Building and Loan Assn 36 Broad and (Charles J Murray & Sons) 175 Walnut r 90 Williamson av

MURRAY CHARLES J & SONS
(Charles J Charles E and John C Murray) lumber dealers 175 Walnut—See p 61

—Delia wid James H h 42 Cross
—Edward (Edward Murray & Son) 408 Broughton av h do
—Edward & Son (Edward Murray) trucking 408 Broughton av
—Elizabeth W r 90 Williamson av
—Frank died Jan 18 1929 age 55
—James clk Newark h 203 N 16th
—James with Edward Murray & Son 408 Broughton av r do
—John C (Charles J Murray & Sons) 175 Walnut h 150 Williamson av
—John J (John J Murray & Bro) 68 Washington h 90 Williamson av
—John J & Bro (John J and Michael T Murray) coal and wood 68 Washington
—Lillis r 217 Berkeley av
—Lillis wid Charles h 217 Berkeley av
—Mae A r 16 Lombard
—Michael K foreman h 16 Dodd
—Michael T (John J Murray & Bro) 68 Washington h 94 Williamson av
—Robert eng h 179 LaFrance av
—Thomas J h 139 Jerome pl
—William plasterer h 25 Florence av
Murtagh Martin F foreman Newark h 199 Newark av
Musielski Joseph S repairman Montclair h 16 Bay av
—Rose wid John h 82 Mill
Musil George mech h 30 E Hill
Musso John J h (304) 55 Monroe pl
Mustachio James r 188 Hoover av
—Joseph lab h 17 Salter pl
—Joseph h 188 Hoover av
—Mary r 188 Hoover av
Muter Russell C warper r 14 Willett
Mutual Beef Co 318 Glenwood av
—Finance Corp 35 Lackawanna pl
—Grocery—See Grocers Classified Directory
Mutz Hugo mech h 93 N 13th
Muzzey Charles M emp WLCo h (10D) 11 Dodd
Myer Lloyd S rem to Woodridge
—see Mayer Maier and Meyer
Myers Alfred D projectionist NY h 14 Civic pl
—Charles E h 77 Franklin
—James H plumber h 42 Park
—Joseph mach h 90 Floyd av
—Joseph B lab h 323 Franklin
—Marvin D com merchant NY h 131 Orchard

Myers

—Merle F tel opr r 33 Grace
—Stanley slsman h 31 Rawson
—William E chauf r 323 Franklin
—see Meyer and Meyers
Mykowski Alexander chauf h 136 E Passaic av
Mysall George H ins NY h 111 Watchung av
Myskowski Pauline I wid Valenty r 15 Broughton av
Mystowski Frank emp 230 Grove h 158 Broughton av

NAGEL JOHN pressman h 13 Crown
—May E emp GECo r 13 Crown
Nagle Lucilla B Mrs comptometer opr r 51 Farrandale av
Nagy Albert mech Newark h Watchung av E of Broad
—Andrey student r 55 Broad
—Burt emp WLCo h 24 Pulaski
—Frank rem to Canada
—James F student r 55 Broad
—Michael mach h 211 Watsessing av
Nalebuff Harry dentist 15 Broad h 9 Coolidge av
Nanarone Rocco shoemkr 418 Broad h do
Nance Larkin rem to Montclair
Napiwocki Stanley polisher h 66 James
Napoliello Felix tchr h 119 N 16th
—Frank S ins 123 N 16th h do
—Louis driver r 119 N 16th
Napolitan Ross (Durning & Napolitan) 699 Bloomfield av h 103 LaFrance av
Nardiello John barber 35½ Washington h at Belleville
Narozny John carp h 9 Mill
Narucki Benjamin J rem to Long Island NY
—Charles mach r 18 John
—Joseph P bev 18 John r do
—Julia wid Frank h 18 John
—Stanley mach r 18 John
Nash Earl eng WLCo h 17 Jersey
—Norman emp GECo h 228 Ampere pky
Natale Michael M real est 57 Llewellyn av h do
—William D student r 55 Broad
—William N grocer Newark h 144 N 17th
National Beef Co 19 Broad
—Grocery Co—See Grocers Classified Directory
Navel John gardener h 46 LaFrance av
Navro Eleanore clk r 24 Walnut
Navrostska Anthony emp WLCo r 65 E Passaic av
—Mary wid Peter h 65 E Passaic av
Nead William S packer r 258 Franklin
Neafie Ralph emp DL&WRR h 102 N 16th
Neal J Thomas chauf h 20 Lawrence pl
—James h 22 Byrd av
Nearing M Norma steno Newark r 17 Chestnut ter
—Mabel h 17 Chestnut ter
Neary Austin mgr 294 Glenwood av h at E Orange
Nebel Joseph W foreman NY h 12 Baylis
Neben Clifford S emp Glen Ridge h (9) 124 Morse av
Neeb Lawrence S C elec eng h (2) 294 Montgomery
Needham John emp WLCo h 152 N 15th
Neefus James S h (45) 177 Liberty
Neff Phoebe tchr r 46 Monroe pl
Negley Paul slsman r 239 Franklin
Nehland Gerhard (Mosher & Nehland) 57 Williamson av h at Athenia
Neidlinger George H v pres Peerless Tube Co Inc 46 Locust av h at E Orange
Neigh Earle Y photo engraver h 2 Chapman

Montclair Roofing Co., Inc.
ONE OF THE OLDEST AND LARGEST IN NORTHERN N. J.
"The Residence Roofers"
44 Valley Rd. Tels. Montclair 3752 Bloomfield 1681 Montclair, N. J.

486 VALLEY ST.
ORANGE, N. J.
Telephone 4090

CODEY SERVICE
DIRECTORS OF FUNERALS

77 PARK ST.
MONTCLAIR, N. J.
Telephone 5

Neighbor
Neighbor D Miller h 862 Broad
Neild Marcus D r 165 Williamson av
Neilsen Lars C emp GECo h 7 Clearfield av
Neiuland Edward W rem to Long Branch
Nelson Abraham r 317 Franklin
—Alexander W radio eng h 170 Jerome pl
—Annie wid Nils r 108 Thomas
—Beatrice A tchr Center School h at Newark
—Carl A rem to West Caldwell
—Carl E eng Newark h 16 Byrd pl
—Edward A emp PSE&GCo r 24 Weaver av
—George lab h 20 Vine
—Harold F auto mech r 129 Orange
—Harry mach r 90 Chester av
—Herbert chauf r 54 Baldwin
—Herbert V carp h 34 Day
—Hilding R toolmkr h 9 E Hill
—Howard B clk h (108) 165 Franklin
—Hulde Mrs beauty parlor 9 E Hill r do
—Isabella wid Gustav h 190 Jerome pl
—John mach h 90 Chester av
—John Jr r 90 Chester av
—Kathryn L r 129 Orange
—Lafayette chauf r 317 Franklin
—Marie C clk Newark r 56 Morse av
—Nathan G acct NY h 129 Essex av
—Nels A carp h 86 Day
—Samuel carp h 47 Fitzherbert
—William lab r 103 Washington
Nemethy Mary wid John r 18 Jefferson av
Nepo Irving (Court Delicatessen) 172 Broad h (206) 355 Belleville av
Nesbit Robert T watchman r 258 Berkeley av
Neslin Harry grocer 333 Franklin h do
Nesti Joseph P painter 208 Jerome pl h do
Nestor Edmund J r 192 Jerome pl
—T Raymond mech r 192 Jerome pl
—Thomas h 192 Jerome pl
Nethery James emp GECo r 172 Summit av
Nettolo Robert emp WLCo h 63 Floyd av
Neu Louis F carp r 15 LaFrance av
—William M plumber r 15 LaFrance av
Neuhause Anna Mrs r 250 Bloomfield av
Neuman Hilda tchr r 152 Glenwood av
Neumann Emma wid Herman h 71 Myrtle
—Frederick W lawyer Jersey City r 77 Williamson av
Neumeyer Paula Mrs rem to Europe
Neusehaefer Herman treas Forest Hill Field Club Inc 7 Belleville av h at Arlington
Neveil Raymond brakeman PRR h 182 Summit av
Neveinhauser Christopher emp GECo r 33 Prospect
New Emil carp h 53 Baldwin
—Gustav h 15 LaFrance av

NEW JERSEY AUTOMOBILE CLUB

member and official representative American Automobile Association High and New Newark NJ—See p 27
—Jersey Bell Telephone Co 428 Bloomfield av
—Jersey Brush Mfg Co Inc Nelson c Locust av

NEW JERSEY FIDELITY & PLATE GLASS INSURANCE CO

automobile liability burglary plate glass fidelity and surety insurance 271 Market Newark NJ—See side lines
—York Fish Market (Samuel Alterman) 290 Glenwood av

Newark

NEWARK GLASS CO

glass paints oils store fronts etc 273-275 Market Newark NJ—See side lines
—Paint & Wallpaper Co (Mrs Rose Shapiro) 545 Bloomfield av
Newboult James C mach h 138 Jerome pl
—James W carp helper r 138 Jerome pl
Newcombe Lawrence J eng h 39 Hickory
—William B clk h 22 Walnut
Newell Guy radio repr 279 Newark av h do
—Harry E civil eng h 52 Fulton
—John O printer NY r (309) 11 Park pl
—Leroy B eng NY h 36 Ella
—Mabel A wid John O h (309) 11 Park pl
—Margaret L wid Charles S r (209) 88 Monroe pl
—Sadie E clk h (209) 88 Monroe pl
Newey John opr Broad h at W Orange
Newhall Mary wid Addington r 38 Park av
Newing Albert chauf h 20 Walnut ter
—Alida wid Archer C r 122 Glenwood av
Newkirk Rose E wid Chauncey r 36 Clarendon pl
Newman Alias jeweler 326 Glenwood av h 152 do
—Clara Mrs h 17 Hickory
—Edith Mrs h 19 2d
—George acct Kearny r 17 Hickory
—Gertrude clk Newark r 152 Glenwood av
—Hilda tchr r 152 Glenwood av
—Kate laundrywkr r 163 Jerome pl
—Lillian clk Newark r 152 Glenwood av
—Sidney E acct h 423 Beardsley av
—W Thomas toolmkr h 531 Beardsley av
—William emp WLCo r 40 Grace
—see Neumann
Newmark Bros (Gabriel and Frederick Newmark) meat 19 Maolis av
—Frederick (Newmark Bros) 19 Maolis av h at Newark
—Gabriel (Newmark Bros) 19 Maolis av h at Newark
—Nathan h 86 Chester av
Newport Grace L emp Clark Thread Co r 85 Mill
—James carp h 27 Fritz
—Lottie r 85 Mill
—Walter T carp 85 Mill h do

NIAGARA FIRE INSURANCE CO OF NEW YORK

Charles C Lyon mgr 185 Market Newark NJ —See insert opp Classified Directory
Nicastro Anthony meat cutter h 253 N 17th
Nichol Margaret tchr Brookdale School h at Newark
Nicholas Lilly nurse 78 Maolis av r do
Nichols Charles mach h 161 Grove
—Estelle M r 39 Lexington av
—Harry E clk r 62 Berkeley av
—Henry F clk h (407) 11 Park pl
—Horatio B clk NY h 189 Washington
—John emp CRR h 15 Beekman
—John lab h 319 Franklin
—John Jr clk r 319 Franklin
—Leonard F ins agt United States Casualty Co h 42 Farrandale av
—Mary E tchr Watsessing School h at E Orange
—Samuel student r 189 Washington
—Sarah E wid Willard I r 19 Clearfield av
Nicholson Alice E mach opr r 117 Myrtle
—Douglas sec Scott & Bowne 60 Orange h at Mt Vernon NY
—Elizabeth E clk r 189 Jerome pl

SAVOY PRESS INC. Printing-Engraving-Lithographing
280 BLOOMFIELD AVE. TELEPHONE 10244 MONTCLAIR, N. J.

Who Sells It? This Medium has Answered this Question for Over a Century. Consult It!

THE BLOOMFIELD BANK AND TRUST COMPANY

SERVICE
Metropolitan Banking Facilities
Backed by Large Resources
Strong Management and Wide Experience

Consolidated as THE BLOOMFIELD NATIONAL BANK AND TRUST COMPANY

Nicholson

NICHOLSON FRED T
v pres-sec R H See Coal Co 131 Bloomfield av Montclair and certified public accountant NY r 165 Montgomery—See top lines
—Helen G wid George h 117 Myrtle
—Hewitt H mach r 189 Jerome pl
—James F teller NY h 165 Montgomery
—L David lather h 372 Broughton av
—Mary J mach opr r 117 Myrtle
—Mildred C tchr r 165 Montgomery
—Susan E wid William J h 189 Jerome pl
Nichthauser Harry furrier h 19 Washington pl
Nickel Henry J sec Energetic Building and Loan Assn 2 Parkway W h at E Orange
Nickens Jennie wid Robert h 10 Railroad pl
—Robert H emp Jenkins Mfg Co Inc h 382 Broughton av
Nickerson Winfred rem to New York city
Nicol James T h 41 Johnson av
—John W mech h 299 Ampere pky
Nicolai Charles A emp WLCo h 60 Ella
Nicolino Louis E r 80 Floyd av
Nicoll James Y rem to Montclair
—Sadie H rem to Montclair
—William B cashier Jersey City h 133 Spruce
Nicosia Frank builder 253 N 17th h do
—James copperwkr h 285 N 17th
—Josephine C weaver r 253 N 17th
Niebel George supt NY h 14 Walnut
—Philip dyemkr h 402 Berkeley av
Niebergall William J chauf h 25 Berkeley pl
Niederhofer Otto chemist h 81 Orange
Nielsen James P purchasing agt NY h 61 Ella
—Ralph rem to Passaic
Nielson Elmer A emp Newark h 77 LaFrance av
—Gunner carp r 48 Willow
—Sam rem to New York city
Nieman Joseph F towerman h 29 Walnut
—Mildred B clk r 29 Walnut
Niemiec Paul P freight insp PRR h 15 Marcy
Niessing Hubert r 666 E Passaic av
Nietubicz John carp h 17 Chapel
Night Owls Pleasure Club 9 Belmont av
Nightingale George H letter carrier h at Upper Montclair
—William painter h 136 Glenwood av
Nigro Anthony R painter 51 Ketner h do
—Cecelia emp GECo r 32 Ketner
—Helen emp GECo r 32 Ketner
—Lucy V emp GECo r 32 Ketner
—Nicola carp h 58 Ketner
—Raffaele emp town h 32 Ketner
Nilan Joseph F slsman h 98 Mohr av
Niles Eliot W eng h 38 Fulton
—Elizabeth W Mrs r 38 Fulton
Nimmo Lida A Mrs h (33) 189 Liberty
—Marion E steno r (33) 189 Liberty
—William Jr clk r 76 Farrandale av
Nims Albert A prof Newark h 120 Ashland av
Nimsgern Edward G mill sizing Newark h 120 Glenwood av
Ninger John A chef Newark h 4 Hobson
Nirmaier Adam H tool grinder h 34 E Passaic av
Nisenson Bertha wid Abraham h (506) 5 E Hill
Nisivacia George plumber h 2 Columbus
Nixon Blanche clk NY r 43 Monroe pl
—Earl C foreman E Orange r 179 Jerome pl
—George L rem to Belleville
—James S slsman NY h 165 State
—Mary I wid George Rev r 68 Williamson av
—Robert E trimmer h 179 Jerome pl
—Wilbur C slsman h 43 Monroe pl
Noble Evelyn tchr Morristown r 27 Waverly ter

Noble
—J Herbert mfr Paterson h 27 Waverly ter
—James B carp h 126 Lexington av
—Mungo C carp r 126 Lexington av
Noel Clarence G clk NY h 141 Lexington av
Nolan Adeline A steno r 180 Walnut
—Arthur A slsman h (1) 177 Liberty
—Edward L letter carrier h 11 Rowe
—James R carp h 7 Ketner
—Maire steno r 180 Walnut
—Philip H r 180 Walnut
—Thomas h 180 Walnut
Nold LeRoy carp h 523 Beardsley av
Nolin Harry carp Sylvan rd h do
—Harry E carp r Sylvan rd
Nolke Edgar artist NY r 5 Park
Noll George W letter carrier h 85 Woodland rd
—John h 300 Bloomfield av
—Madeline tchr Watsessing School h at Glen Ridge
Noon William J eng h 167 Jerome pl
Noonan Clarence P instructor Western Union School r 77 Washington
Norbom Carl H linotype opr h 107 Mohr av
Norbury Alice tchr Newark r 290 Bloomfield av
—Alice L wid Charles A h 290 Bloomfield av
—Charles H r 290 Bloomfield av
—Jessie tchr Newark r 290 Bloomfield av
Noreen Adolph emp TelCo r 42 State
—Adolph F mach h 42 State
Norgaard Christian h 14 Ella
Norman C Beatrice Mrs emp WLCo r 92 Curtis
—Edwin B clk r 86 Ella
—Frank B painter h 86 Ella
—Ida h 33 Park av
—Malcolm H h (408) 55 Monroe pl
Norris Alice A wid William K r 97 Fulton
—William emp WLCo r 416 Beardsley av
Norrito Earl F wireless opr h 93 N 13th
—Jessie L Mrs r 93 N 13th
North Bloomfield Baptist Sunday School 384 Broughton av
—Drug Store (F Soloman) 417 Broad
—End Improvement Assn Watchung and Broad
—End Press (Edward Zergiebel) 365 Broad
—End Tailoring (Ralph Giampietro) tailors 378 Broad
—End Tool Co (Leonard J Jordick) 339 Franklin av
—Essex Buick Co branch 596 Bloomfield av
—Fred J mineral water 63 Myrtle h 69 do
—Hebert J h 788 Broad
—Herman H mgr E Orange h (2) 417 Broad
—John J plumber h 13 Clinton
—Thomas acct GECo h 69 Roosevelt av
—William A plumber h 672 Bloomfield av
Northrop Guy C mgr NY h (22) 294 Montgomery
Northrup Emma J wid Moses W r 14 Harlow
—Marguerite rem to Montclair
Northup Charlotte P wid Emerson S h 207 Broad
—Ella C r 207 Broad
—Mary P r 207 Broad
Norton Carlton P construction supv NY h 11 Smith
—David J emp WLCo h 48 Dodd
—Frank J emp WLCo h 118 Myrtle
—Frank W sls mgr NY h (208) 11 Park pl
—John F slsman h (4) 128 Montgomery
Norwood Robert G creditman Newark h 135 N 17th
Nostrand William A letter carrier h 43 Marcy
Novak Miroslav chiropractor 265 N 15th h do
Novinski Joseph chauf r 67 Roosevelt av
—Wladyslaw wid Joseph h 67 Roosevelt av
Novosal Adolph r 69 Hoover av

THE SLAYBACK-VAN ORDER COMPANY
Lumber, Masons' Materials, Coal, Wood and Ice—Phone 28—Caldwell, N. J.

JOHN BLONDEL & Son
COAL - COKE - FUEL OIL

Novosal
—Walter G mach h 69 Hoover av
Nowicki Alexander lab r 11 N Spring
—John h 11 N Spring
—Louise emp WLCo r 11 N Spring
Nowosielski Edward B eng r 1 Clearfield av
—J Louis mach r 1 Clearfield av
—Michael h 1 Clearfield av
Nowoslawski Felix barber 437 Broad h 526 do
Nugent Alec chemist h 31 Linden av
—Frank leatherwkr h 35 LaFrance av
—John carp h 34 Almira
—Margaret wid Matthew emp WLCo r 3 Pulaski
—William J laundry Newark h 45 Baldwin
Nunez Nemeio lab h 331 Franklin
Nurkowski Joseph papermkr NY h 37 E Passaic av
—Joseph Jr emp WLCo r 37 E Passaic av
Nuse Fred W clk Newark r 83 Mohr av
—George W auto painter Newark h 83 Mohr av
Nutley Isabelle L h (D2) 64 Park av
—Katherine C r (D2) 64 Park av
Nuttman Alfred r 140 Grove
Nutzhorn Elsa G clk Newark r 106 State
Nyman Harold chauf r 102 Curtis
—Henry J foreman Newark h 102 Curtis
—Johanna wid John r 102 Curtis

OAKES CHARLES G h 731 Bloomfield av

OAKES DAVID
(Thomas Oakes & Co) 225 Belleville av h 240 do—See p 47
—Frank V h 53 Park pl
—Franklyn K r 53 Park pl

OAKES GEORGE A
(Thomas Oakes & Co) 225 Belleville av h 249 do—See p 47
—Louise D r 731 Bloomfield av

OAKES THOMAS & CO
(David and George A Oakes) mfrs woolen cloth and worsted goods 225 Belleville av—See p 47
—William U emp town r 53 Park pl
Oakley Alfred emp GECo h 22 Arch
—James D slsman Newark h 45 Park av
—Olive I student r 22 Arch
Oakmont Investment Co Inc real est 56 Broad
—Refrigerating Co Inc elec refrigeration 82 Broad
Oatem Archibald chauf h 10 Vine
Oberg Evelyn clk r 16 New
—John P carp r 16 Fritz
—Marion steno r 16 New
Oberst Frederick H (Oberst & Son) 82 Florence av r do
—Henry (Oberst & Son) 82 Florence av h do
—& Son (Henry and Frederick H Oberst) painters 82 Florence av
Oble Rose mach opr h 106 Willow
Obrecht Ida Mrs emp WLCo h (37) 5 Royalton pl
Obreiter Joseph W civil eng and archt Jersey City h 65 Evergreen av
—Joseph W Jr r 65 Evergreen av
—Robert T clk Newark r 65 Evergreen av
Obremski Joseph emp GECo h 93 Baldwin
O'Brien Anna G mach opr r 211 Newark av
—Denis F v pres The Bloomfield Bank and Trust Co Bloomfield av c Broad and Watsessing Bank Watsessing Centre h at E Orange
—Ervin serviceman SOilCo h (10) 382 Bloomfield av
—Frank L plumber 211 Newark av h do
—Genevieve E tchr r 211 Newark av

O'Brien
—John D h 32 Willow
—John E feeder h 56 Willow
—John J painter 45 State h do
—John J eng h 215 Bloomfield av
—Margaret C r 211 Newark av
—Mary E mach opr r 211 Newark av
—Mary E clk r 32 Willow
—Thomas L h 74 Washington
Oburn Howard emp TelCo r 122 Walnut
O'Byrne William F carp h Sylvan rd
—William F Jr carp r Sylvan rd
Ochner Louis K rem to Irvington
Ochs Florian G clk h 505 Bloomfield av
Ochsner Gustave A plumbing insp Municipal Bdg h 404 E Passaic av
O'Connell Patrick J clk h 28 Arch
—Richard clk NY r 51 Sunset av
—William emp GECo h 84 Ella
—see Connell
O'Connor Annie M emp CSPinCo r 28 Cedar
—Charles L auctioneer Newark h 23 Fulton
—Daniel F (Modern Utility & Decorating Co) 28 Union pl r do
—Daniel J driver r 28 Cedar
—Edward emp WLCo h 12 Sherman ct
—Frank C agt r 147 Ampere pky
—John P (Modern Utility & Decorating Co) 28 Union pl h do
—Lucy G h 28 Cedar
—see Conner and Connors
Oden Bertha emp 103 Hazelwood rd r do
O'Donnell Edward J printer h 18 Clubb
—James J painter 32 Prospect h do
—Paul F rem to Westfield
Oehler Barbara wid Charles F h 29 Maple
Oehm Charles h 177 Washington
Offery Dominick J draftsman NY h 27 Sunset av
Offhouse Ida L h 65 Williamson av
Offschanka Max Jr mach r 35 Olive
—Max W mach h 35 Olive
O'Gara Agnes R died June 1929 age 22
—Arthur A mach h 18 Dodd
—Bernard A r 18 Dodd
—Ellen T tchr r 18 Dodd
—Martin J h 18 Dodd
—Mary V lampmkr r 18 Dodd
Ogborn Charles J r 127 Liberty
Ogden Frederick B slsman h (4) 189 Liberty

OGDEN & CADMUS
masons' materials feed cement blocks and coal 550 Bloomfield av—See foot lines and p 39
Oglesby William A elec eng NY h 100 Belleville av

OGOREVC MARTIN
landscape gardener 12 Fremont h do—See p 55
O'Grady Charles mech h (3D) 11 Dodd
O'Hagan James supt 4 E Hill h 12 do
O'Haire Gertrude J seamstress r 108 Walnut
—Margaret E wid Michael r 94 Williamson av
—Mary A seamstress h 108 Walnut
O'Hanlon Bernard r 110 N 17th
—Edward F sea capt h 110 N 17th
Ohann Armene S tailor 214 Glenwood av r 116 Linden av
—Arousse wid Stefan h 116 Linden av
—Eugenie S drsmkr 116 Linden av h do
—John S photographer r 116 Linden av
O'Hara James F pressman h 94 Orchard
—John E sec-treas Fredericks Ltd Inc 661 Bloomfield av h at Montclair
—Lyda C nurse (34) 4 E Hill r do

EDMUND R. HALSEY CIVIL ENGINEER AND SURVEYOR
79 ACADEMY ST. Tel. 3157 Mulberry NEWARK, N. J.

ESSEX TITLE GUARANTY & TRUST CO.
GUARANTEEING TITLES A SPECIALTY
Every Facility for Quick and Accurate Work
483 Bloomfield Avenue Tel. Montclair 1551 Montclair, N. J.

P.O.N. COAL FEIGENSPAN
SERVICE-QUALITY-WEIGHT
NEWARK MULBERRY 1960
EAST ORANGE ORANGE 0473

JAMES MOONEY, INC. REAL ESTATE
Montclair Centre
Telephones 9600-1-2

O'Hara

—Martin J clk r 17 Lake
—Mary A h 17 Lake
—Patrick J pressman r 94 Orchard
—William P r 17 Lake
—Winifred housekpr r 17 Lake
O'Hare Frank T clk PO h at E Orange
—Raymond C slsman h 189 N 16th
Ohlandt Peter G ice 16 Tunbridge pl h do
Ohlgart Herman eng r 130 Berkeley av
Ohlson Arthur M mech r 824 Broad
—Charles O parquet floors 23 Ackerman h do
—Hilda Mrs laundrywkr h 824 Broad
—Philip J policeman r 824 Broad
Ohman Ernest L carp h 86 Woodland rd
—Leonard E r 86 Woodland rd
—Raymond G slsman r 86 Woodland rd
O'Keefe Katherine wid Frank patternmkr r 21 Cedar
O'Keffe Martin R v pres Theo J Kramer Inc 37 Washington h at Morristown
Okulski Alfred J sec Okulski Bros Piano Co Inc 391 Broad h at Wallington
—Benjamin treas Okulski Bros Piano Co Inc 391 Broad h at Passaic
—Bros Piano Co Inc musical instruments 391 Broad
—Chester pres Okulski Bros Piano Co Inc 391 Broad h at Garfield
—Fabian P v pres Okulski Bros Piano Co Inc 391 Broad h at Clifton
Okun Morris cutter h (211) 5 E Hill
Olandth Bernard C mach h 79 Brighton av
Oldershaw Frederick L acct h 404 Berkeley av
Olds Alice D Mrs tchr h 24 Jersey
—Verdilla Mrs clk Newark r 17 Osborne
O'Leary Charles F emp ERR r 82 Hazelwood rd
—Helen A steno r 82 Hazelwood rd
—John J clk r 82 Hazelwood rd
—Michael A pressman h 82 Hazelwood rd
—Theresa G steno r 82 Hazelwood rd
Olen Edwin J carp h (3) 27 Park pl
Olenda Magda emp 135 Belleville av r do
Olensky William P auto mech h 363 Hoover av
Oleskiewicz John emp PSRyCo h 17 Curtis
Olesky Edward A letter carrier r 46 N Spring
Olier Andrew lab h 361 Hoover av
Olin Martin W carp h 37 Pulaski
Olinger Barnet h 124 Willow
—Nathaniel A dentist (1) 44 Washington h 186 Franklin
Ollesheimer Lawrence J pres-treas Sprucolite Corp 360 Hoover av h at W Orange
Olman David L mason r 46 Maolis av
—Jacob R clk r 46 Maolis av
—Max carp h 46 Maolis av
—Sarah steno r 46 Maolis av
Olmstead Paul S slsman NY h (21) 49 Park av
Olmsted Gertrude librarian NY h 216 Spruce
—Mary L wid Adelbert H r 216 Spruce
—Mary P rem to Canada
Olsen Albert contractor 229 Ampere pky h do
—Andrew mech h 2 Myrtle ct
—Edward A letter carrier h 4 Myrtle ct
—Fredericka wid Peter h 116 Orange
—Louis K emp 437 Bloomfield av r 439 do
—Louis P elec contractor 116 Orange r do
—Olaf R carp h 28 Civic pl
—Ole G clk assessor office Municipal Bdg h 27 Morton
—Olie rem to Sweden
—Reider carp r 33 Civic pl
—Sarah wid Augustus F h 439 Bloomfield av
—Svend A sls mgr Newark h 27 Grove
—Thomas carp r 33 Civic pl

Olsen

—Wilbur A supt fire alarm BFD and storage batteries 437 Bloomfield av r 439 do
Olson H John mach h 27 2d
—Hilda F clk WLCo r 27 2d
—Verner F meat 592 Bloomfield av h 7 Westcott
Oltoszewski Stanislaw gardener h 29 Beekman
Olwine John C h 205 Washington
O'Malley Genevieve H clk 282 Glenwood av h at E Orange
—Mary Mrs r 10 E Birch
O'Mara Edward J policeman h 28 Floyd av
—Gertrude Mrs tchr r 42 Osborne
—Timothy E (Bloomfield Motor Sales Co) 533 Bloomfield av h 42 Osborne
Omdahl Hans C elec eng h 48 Hinrichs pl
Omelczuk Alexander tchr music 92 Baldwin h do
Omelian Joseph chauf h 49 Pulaski
O'Neil Arthur F mach r 35 Clearfield av
—B Grover lieut police h 27 Comly pl
—Catherine J emp WLCo r 35 Clearfield av
—Edward F mech h (9) 67 Franklin
—Elizabeth M wid James R r 35 Clearfield av
—Emma L r 83 Berkeley av
—Gladys M clk r (9) 67 Franklin
—J Byron clk r 135 Newark av
—James R emp PSRyCo h 35 Clearfield av
—Margaret E wid Edward F h 135 Newark av
—Martha J r 83 Berkeley av
—Patrick rem to North Arlington
—Paul A foreman Montclair h 227 Newark av
—Raymond A plumber r 279 Berkeley av
—Walter N lieut police h 19 Johnson av
—Walter N Jr emp GECo r 19 Johnson av
O'Neill Agnes G emp Lehn & Fink Inc r 296 Ampere pky
—Austin J clk NY r 27 Smith
—Catherine wid Thomas h 296 Ampere pky
—E Veronica candymkr r 296 Ampere pky
—Helen D wid Michael F h 27 Smith
—Henry A mgr 37 Carteret h at Upper Montclair
—Hugh chauf h 42 Prospect
—John F eng h 37 Fontaine av
—LeRoy T train dispatcher DL&WRR r 34 E Hill
—Loretta D emp Lehn & Fink Inc r 296 Ampere pky
—Robert F clk WLCo r 27 Smith
—Rose A r 296 Ampere pky
—Thomas P baggage agt DL&WRR h 34 E Hill
—William H ticket agt Montclair r 34 E Hill
Onstrand Edward B chauf h 10 Curtis
Ontel Jacob shoe repr 19 Orange h at Newark
Oppel Frank clk h 15 Rowe
Oppenheimer Charles G claim adjuster Newark h (105) 147 Franklin
—Lorena C r (105) 147 Franklin
Oppermann Arthur emp PruInsCo r 121 N 15th
—Henry lab h 121 N 15th
—Henry F real est agt Kearny r 121 N 15th
Oppertshauser Ida M wid John r 58 E Almira

ORANGE QUARRY CO

crushed trap rock for roads and concrete construction Eagle Rock av W Orange NJ—See bottom edge
Orbach Hilda M Mrs tchr Watsessing School h at E Orange
Orbin Carl mgr Newark h 10 Royalton pl
—Carl Jr clk r 10 Royalton pl
—William emp PSRyCo r 10 Royalton pl
Ord Eliza J Mrs h 21 Jefferson av
—Mabel A sec Newark r 21 Jefferson av
—Raymond E elec r 21 Jefferson av
O'Reilly George window decorator h 149 E Passaic av
—Joseph emp CRR h (22) 5 Royalton pl

Fidelity Union Trust Company
NEW JERSEY'S LARGEST BANK

R. H. SEE COAL CO. HEATING OIL Tel. 19
131 BLOOMFIELD AVE. MONTCLAIR, N. J.

Ori
Ori James eng h 41 New
—Peter G slsman 35 Farrand h 265 Berkeley av
Orio V Hugo silkwkr h 153 Thomas
Orlawski Anna Mrs conf 1421 Broad r do
—John gen contractor 1421 Broad h do
Orloske John painter 17 Pulaski h do
Orlowski Stephanie emp WLCo r 17 Pulaski
Oros Joseph J mech h 27 Spruce
O'Rourke Anna steno r 82 Florence av
—Mary h 158 Orange
—Thomas slsman h 507 Beardsley av
Orr Chester emp A P Smith Mfg Co h 108 Orange
—Clarence foreman NY h 54 Mohr av
—George R mason h 92 W Passaic av
—Henry mgr Newark h 289 Broad
—Mary r 289 Broad
—O William mgr 69 Park av h at Verona
Ort Francis J emp Sears Roebuck & Co h 149 N 15th
Ortel Philip priv sec NY h (305) 165 Franklin
Ortman Philip T clk h (301) 39 Oakland av
Osborne Allyn G slsman h (401) 225 Liberty
—Edna C h 41 Spruce
—Frank F slsman h 2 Hinrichs pl
—Frank J health officer E Orange h 179 Berkeley av
—Louise r 72 Waldo av
—M Lenore r 41 Spruce
—M Louise wid Joseph h 32 Park
Osceola's Fish Market (Nicholas Dasaro) fish 554 Bloomfield av
O'Shay Daniel rem to Fall River Mass
O'Shea Patrick J painter Verona h 9 Cross
Osieck Sidney O conf 358 Broad h 38 Ernst av
Osmers John H sec U S Steel Corp h 62 Floyd av
Osmun Frank A asst supt Newark h 41 Clinton
—Henrietta M wid Walter L r 123 Lexington av
Ostaseski Patrick emp GECo r 83 Lake
Oston Barbour K steward Glen Ridge h 805 Broad
Ostrander Charles H piano tuner 283 Franklin h do
—Edgar slsman r 283 Franklin
Ostrowski Valeria mach opr CSPinCo r 10 Spring
Oswald Arthur policeman h 58 Bell
—Augusta V r 104 Montgomery
—Edward O policeman h 56 Bell
—George engraver h 104 Montgomery
—George slsman h 1 Parkway W
—Herman silversmith h 169 Watsessing av
—Horace A plumber h (4) 206 Montgomery
—Oliver O plumber 80 Montgomery h do
Oszepowicz Adam carp h 73 Lakewood ter
Otis Elizabeth prin Center School h 178 Thomas
Ott Charles M h 88 Ella
—Freda M clk GECo r 20 Pitt
—Frederick G pressman h 144 Montgomery
—Fredericka wid Louis h 20 Pitt
—Henry W clk r 20 Pitt
—Mary E tchr h 9 Parkway E
—Rose C priv sec (1) 44 Washington r 20 Pitt
Otterbein Henry died Dec 13 1929 age 71
—Louis W chauf h 26 Fairview pl
—Milton H elec WLCo r 26 Fairview pl
Otto Dorothy Mrs r 299 Franklin
—George lawyer NY h 44 Williamson av
—Henry lab r 80 E Passaic av
—Walter F lab h 80 E Passaic av
Ouellette Almeda r 75 LaFrance av
—Armand emp WLCo r 75 LaFrance av
—Arthur r 75 LaFrance av
Ourian Sirab dyer-cleaner 139 Orange h do
Owen Albert A rem to Mauricetown

Owen
—Anita L r 37 Orchard
—Eleanor wid Samuel h 60 Bay av
—John E geophysicist h (403) 5 E Hill
—Sydney G proof reader h 37 Orchard
—William F far h 920 Broad
Owens Agnes r 56 New
—Alpha R Mrs emp 14 Oakland av r do
—Blanche Mrs h 348 Franklin
—Edward A paper mfr Hoboken h (407) 225 Liberty
—Gertrude emp WLCo r 348 Franklin
—Joseph M h 56 New
—Margaret tchr h (A8) 64 Park av
—Richard supt Newark h (109) 88 Monroe pl
—Richard W r 160 Ampere pky
Oybkhan Alexander A lab h 164 Jerome pl

PACCA NICOLA lab h rear 186 Glenwood av
Pace Mary steno r 25 Thomas
—Nellie wid Peter h 25 Thomas
—Theodore chauf r 25 Thomas
—William chauf r 25 Thomas
Pacilli Robert W emp WUTelCo r 77 Washington

PACK ROSS C
roofing contractor-slate flooring etc 15 Bay Montclair NJ—See p 79

Packer Ella R r 40 Hawthorne av
—Wilbur E clk Newark h 40 Hawthorne av
—Wilbur E Jr draftsman r 40 Hawthorne av
Paczkoski Stanley r 62 E Passaic av
Paczkowski Thaddeus physician 194 Broad h do
Paddock Hazel B nurse 23 E Hill r do
Padgham Elizabeth wid Richard W h 53 Fremont
—L Blanche beauty shop 53 Fremont r do
—Mabel G tchr r 53 Fremont
—Maude B hairdresser 53 Fremont r do
Padiski Helen F r 37 Union pl
—Joseph F polisher h 37 Union pl
Padovano John mason 165 N 16th r do
Padula Ernest E ins 271 Bloomfield av r do
—Louis J chauf r 271 Bloomfield av
—Margaret J steno r 271 Bloomfield av
—Michael chauf r 271 Bloomfield av
—Sarah wid Michael h 271 Bloomfield av
Page Gilbert J slsman h 281 Montgomery
—H Thomas bkkpr h 62 Montgomery
Paikos Michael polisher h 28 Oakwood av
Pakushinski Joseph lab h 160 Broughton av
Paladino Antonio lab h 91 Edison
—Domenico huckster h 14 Edison
—Joseph peddler h 43 Bloomfield av
Palamara Samuel N (LaParis Barber Shop & Beauty Parlor) 104 Harrison h 138 do
Palatino Domenick peddler h 49 Bloomfield av
Palazzolo Joseph barber 29 Bloomfield av h rear do
Palermo Angelina wid Vito h 126 Walnut
—Josephine r 126 Walnut
—Louis r 126 Walnut
—Rocco r 126 Walnut
Palis Joseph C meats 145 Grove h 86 Chester av
Palkow Frederick Z carp h 47 Darling av
Palladino Joseph h 118 N 15th
—Mario builder 26 Waldo av h do
—Vincent emp 26 Waldo av r do
Pallante Albert clk Newark r 232 N 15th
—Alfonso baker r 232 N 15th
—Elsie wid Alfonso h 232 N 15th
—Teresa mach opr r 232 N 15th
Pallett Jane r 10 Olive
Palliser Robert A foreman NY h 18 Clinton
Pallman Otto J clk NY r 72 Clearfield av
Palm Hugo emp WLCo h 319 Ampere pky

If You Have The Girl BERTL Has The DIAMOND
Absolutely No Inferior Stone Sold
46 SPRINGFIELD AVENUE, NEWARK, NEW JERSEY
Serving 4 Generations
Of Satisfied Customers

ESTABLISHED IN TOWN THIRTY YEARS
DAVID HARRIS
Painting and Decorating Contractor
44 North View Avenue Telephone 1534 Upper Montclair, N. J.

CHARLES BAHR & SON, INC. DURRELL ST. VERONA, N. J.
COAL, LUMBER AND MASONS' MATERIALS TELEPHONES VERONA 5501-5502

CARPENTER, CONTRACTOR AND BUILDER
TELEPHONE MONTCLAIR 9266
STEPHEN E. VAN ZANDT
86 GORDONHURST AVENUE MONTCLAIR, N. J.

Palmadova

Palmadova Dora hairdresser Montclair r 128 Broad
Palmer Ada wid Milton r 156 Newark av
—Alice M wid William H nurse 97 Myrtle h do
—Arthur J adv agt NY h 209 Washington
—Charles acct h 358 Franklin
—Charles W clk NYCRR r 42 Lawrence
—Dorus h (5) 55 Park av
—E Ruth art director public schools h 10 Park av
—Edith I steno r 358 Franklin
—Freda Mrs clk r (404) 5 E Hill
—Genevieve r 14 2d
—Helen L nurse 358 Franklin r do
—Howard mech opr h 14 2d
—James barber h 116 Columbus
—Karl toolmkr h (404) 5 E Hill
—Russell W sign painter Newark h 4 Dodd
Palmieri Frank lather r 31 Franklin
—Pietro lab h 31 Franklin
Pancoast Francis chemist r 26 Berkeley Heights pk
Pantley Samuel M mgr 136 Liberty h at W Caldwell
Panza Nicholas lab h 13 Bellevue ter
Pappas Charles C waiter r 30 Oakland av
—Thomas rest 1 Berkeley av h do
Paquin Eugene clk Newark h 117 Lexington av
Pardino James gardener h 600 Broad
Parent Elsie M emp PruInsCo r 21 Almira
—Theodore N foreman TO&Co h 21 Almira
Pariello Daniel slsman h 144 N 15th
Paris Henry A chauf PSRyCo h 11 Lewis
Pariseau J Henry acct h 58 Charles
Parish Barney lab r 287 Hoover av
Parizot Christian F elec h 291 Berkeley av
—Dorothy R bkkpr r 127 Newark av
—Katherine wid Gustave F h 127 Newark av
Park Avenue Cleaners & Dyers (Abraham Levine) 1 Edgewood rd
—Methodist Episcopal Church 120 Broad pastor Rev Frederick G Willey h 20 Park
—Methodist Episcopal Church Parish House 16 Park
Parke Walter C acct h 56 Ella
Parker Albert I slsman h 216 Ampere pky
—Andrew D slsman h 183 N 16th
—Claud A student r 17 Gracel
—Dinwiddie gardener h 25 Besida
—Elisha lab h 17 Gracel
—Elizabeth wid Joseph emp 190 Belleville av r do
—Harold rem to Newark
—James elec h 152 N 15th
—Lillian J beauty shop 295 Glenwood av r do
—Samuel slsman h 19 Clearfield av
—William J foreman Kearny h 295 Glenwood av
Parkhill Robert H slsman h 34 Lawrence
Parkway Service Station (James Vetrano) 90 Bloomfield av
Parrillo Benjamin riding school 230 Newark av h do
—Elizabeth Mrs waitress Newark r 230 Newark av
Parsell James J (Lackawanna Garage) 638 Bloomfield av h 28 State
Parsells Frank R chauf PSRyCo h 11 Lewis
Parsons David P eng h (D3) 200 Belleville av
—Frank E carp 34 Hickory h do
—John W far h 945 Broad
—Maude steno NY r 939 Broad
—Susan wid Alexander h 939 Broad
—William A far r 939 Broad

Partalis

Partalis James (Zecopoulos & Partalis) 588 Bloomfield av r inq do
Partington William H carp h 60 James
Paschal Nanny Mrs emp 386 Belleville av h 4 Lawrence pl
Pascuk Zigmund molder h 69 E Passaic av
Paserchio Joseph rem to Belleville
—Mary rem to Belleville
—Mauro rem to Belleville
Pasichnyk John rem to Europe
Passaro Frank E plumber 250 Newark av h do
Passner Louis conf 53 Dodd h do
Pastor Arthur G student r 40 Oak
—George toolmkr h 40 Oak
Patchen Arthur D slsman h (37) 189 Liberty
Paterson Angus M C asst foreman Newark h 7 Aldon ter
—Christine E sec NY r (305) 165 Franklin
—Henry T mgr 50 Broad h 124 Demarest av
—Henry Y rem to Brookdale
—Mary wid Thomas G r 7 Aldon ter
—Herbert gas station attendant r 124 Demarest av
—Robert carp h (3) 11 Park pl
—Thomas emp WLCo r 15 Myrtle
Pathe James A h 54 Pitt
—John A steamfitter h 385 Berkeley av
—Mary A r 22 Hickey
—Owen A clk r 385 Berkeley av
Paton James r 65 Clinton
—John E (Braunwart & Paton) 116 Bloomfield av h at New York city
—Joseph eng h 15 Peloubet
—William supt 47 Oakland av h do
Patson Helen C hosierywkr r 53 Myrtle
—Jacob blksmith h 53 Myrtle
—Margaret A hosierywkr r 53 Myrtle
Patterson A Leroy painter r 124 Spruce
—Alexander rem to Kearny
—Alfred E mach h 124 Spruce
—Charles L h 6 Park av
—Lionel A auto mech h 471 Beardsley av
—Margaret M steno r (206) 5 E Hill
—Robert weaver TO&Co h 86 James
—William supt 55 Monroe pl h do
Patterton Mary E Mrs steno Standard Materials Co h at Belleville
Patti James lab h 19 Edison
—John chauf h 4 Columbus
—Nicoline wid Nicolo r 21 Edison
—Pauline wid James h 21 Edison
—Salvatore mason h 255 N 15th
Pattison Charles E clk h (401) 214 Franklin

PATTON JOHN
monuments 223 Broad h 23 Hoover av—See p 63

Pattullo David H acct h 472 Beardsley av
Patynek Antoni h 24 2d
Paull Eliza S wid George A r 71 Monroe pl
Paulmier Gerald M h 5 Park
Paulsen Charles painter 49 Hoover av h do
Paulson Ida E supv Montclair h (206) 147 Franklin
Paulus Alfred emp WLCo h 39 Hinrichs pl
Paurice Mary A midwife 24 Oakwood av r do
—Rufo mech h 24 Oakwood av
—Torinda R policeman h 147 Lexington av
Pawlikowski Bernard J mech h 102 N Spring
Paxton Edward W painter h (2C) 11 Dodd
—Florence S steno NY r 1420 Broad
—Theodore painter h 22 Maple
—Theodore R plumber r 1420 Broad
—Thomas A carp 1420 Broad h do

WATCHUNG TITLE AND MORTGAGE GUARANTY CO.
493 BLOOMFIELD AVENUE, MONTCLAIR, N. J.
GUARANTEES TITLES TO REAL ESTATE
Phone 1850 Montclair

Bank of Montclair
TELEPHONE MONTCLAIR 8400
Safe Deposit Vaults Absolute Security. Fireproof
Storage of Valuables at Reasonable Rates
Fur Storage
Boxes to Rent, $5.00 per annum and upwards

Paxton
—Thomas A Jr plumber r 1420 Broad
—William R painter (106) 147 Franklin h do
Payerl Leopold G mech h 136 Orange
Payne Charles L clk h 92 Orchard
—Edwin L rem to Peterboro NY
—Priscilla tchr r 131 Belleville av
—Raymond rem to Montclair
Payton Frank auto tires 268 Bloomfield av r inq do
Peacock John mgr 214A Broad h at Belleville
—William chemicalwkr h 156 Orange
Pearce Horace T electrotyper r 1 Montgomery
—Walter E clk r 166 Watsessing av
Pearsall Harry h 127 Ridge av
Pearson Abbie wid Charles h (32) 189 Liberty
—Kathleen L steno WLCo r 39 Lexington av
—Nellie G tchr r (32) 189 Liberty
—see Pierson
Pease Alan W h (12) 27 Park pl
Pebeco Inc tooth paste mfrs 192 Bloomfield av
Peck Donald F (Colonial Restaurant) 88 Washington pres Peck-Fairweather-Cogan & Co and sec Mutual Finance Corp 31 Lackawanna pl h at Verona
—Emory M janitor h 60 Maple
—-Fairweather-Cogan & Co real est-ins 31 Lackawanna pl
—Gordon V slsmgr Jersey City h 97 Waldo av
—Henry J draftsman 50 Broad h at Irvington
—Howard v pres Community Trust Co 424 Broad and lawyer (Peck and Rawson) 260 Liberty h at Glen Ridge
—Julia A wid Benjamin C rem to Brooklyn NY
—Margaret I wid Calvin h 9 Essex av
—William H silversmith h (301) 11 Park pl
—& Rawson (Howard Peck-William H Rawson) lawyers 260 Liberty
Peckens Ezra R mgr 63 Park av h do
Pederson Arthur E barber 49 Dodd r 64 Ella
—Eric eng h 165 Watsessing av
—Robert H painter h 26 Rawson
Pedler Leslie T clk NY r 808 Broad
—Thomas C carp h 808 Broad
—Winfred E nurse 808 Broad r do
Pedley Lister emp TO&Co h 165 Walnut
—Raymond L slsman r 165 Walnut
Pedlosky Abe produce 163 Grove h at Irvington
—Louis (Carteret Produce Market) 31 Carteret h at Newark
Pedrajas Mamie E wid Rafael I h 323 Belleville av
Peele Elizabeth wid George h 21 Floyd av
—George S r 21 Floyd av
—Irene M emp Chevrolet Motor Co r 21 Floyd av
Peene Chester A mgr Newark h 118 Lexington av
Peer Julia E Mrs r 250 Bloomfield av
—Vera L wid Leroy r 278 Broad
Peerless Tube Co 46 Locust av
Pegrum Minnie T tchr r 11 Park
Peiffer George barber r 24 Smith
Pell Syndonia T died Sept 30 1929 age 88
Peloro Donato elec 110 N 16th h do
Peloubet Roscoe S slsman NY h 107 Demarest av
Pelzer Marion E asst librarian 90 Broad h at Montclair
Penberthy Andrew T toolmkr GECo h 40 Union pl
—David S mach GECo h 39 Union pl
—Edward toolmkr GECo r 39 Union pl
—Grace R wid David r 39 Union pl
—Laura Mrs h 52 James
Pencek Anna emp WLCo r 25 Olive
Pendreigh Eileen M r (26) 55 Park av

Pendreigh
—Frank M banker NY h (26) 55 Park av
Pendy Marcus E brakeman DL&WRR h 91 Walnut
Penhale John steamfitter h 82 Maolis av
—William J mason h 116 Warwick
—William T h 114 Ashland av
Penn Building Co Inc The 56 Broad
—Donald H slsman NY h 11 Park
—Thomas C mgr NY h 90 Maolis av
Pennell A Gartside prin Franklin School h 80 Oakland av
—Elizabeth G wid Harry G h 6 Park av
Pennetta Francesco lab h 172 Harrison
Pennington William E druggist Newark h 126 Franklin
Pennoyer William E chauf h 110 Myrtle
Penrose Harry mgr 618 Bloomfield av h at Kearny
Pent Frank M brushes 127 Grove h do
Pentecoste Alphonzo B h 175 N 17th
Peoples Drug Store (Zachary Shukan) 579 Bloomfield av
Pepper Kenneth M chauf h 47 Hickory
Pepperle Lena clk r 51 W Passaic av
Percy John J pressman h 158 Montgomery
Perillo Domenico h 42 Thomas
Perine Wilbur B radio insp Newark h (202) 55 Monroe pl
Perkins Carleton H broker NY h 36 Hawthorne av
—Everett E clk NY h 65 Linden av
—Florence E wid Lawrence clk r 24 Weaver av
—Frank G boxboards NY h 118 Willard av
—Jessie M wid Josiah W h 109 Willard av
—Josiah W died Jan 26 1929 age 69
—Marion E tchr r 109 Willard av
—William M eng h (212) 5 E Hill
Perkowski John paintmkr h 44 James
—Mary emp WLCo h 548 Broad
—Stanislaw h 88 Broughton av
—Stella emp WLCo r 88 Broughton av
Pernond Edward H draftsman h (7) 9 Fairview pl
Perrello Filippo lab h 9 Maolis av
Perret John emp WLCo h (4C) 11 Dodd
Perrie Edith M Mrs r 58 Spruce
Perrine Stanley M produce NY h 172 Berkeley av
Perry Charles musician h (B2) 347 Belleville av
—Charles mach r 23 Berkeley av
—Joseph elec h 157 Baldwin
—Katherine C clk Newark r 25 Hill
—Marion G clk Newark r 25 Hill
—Oscar W slsman h 88 Grove
—Stella h 24 Jersey
—Walter elec eng Harrison r 86 Mohr av
—William emp WLCo h (311) 147 Franklin
—William L millwright h 25 Hill
Person Elin Mrs (Watsessing Laundry) 40 Dodd r 276 Bloomfield av
—Hjalmar E painter h 29 Pulaski
Personal Finance Company Charles E DeLotell mgr loans (1) 15 Broad
Persson G Emanuel toolmkr Newark h 34 Fritz
Pertelli John lab h 11 Martin
Peskin Adolph treas Modern Homes & Finance Co 282 Glenwood av and conf 16 Watsessing av h at E Orange
Peterkin John B archt NY h 58 Woodland rd
Peters Anthony carp 19 Baldwin h do
—Anthony F carp h 97 James
—Claire clk B Savings Institution r 19 Baldwin

Drive Way Construction
22 MONTCLAIR AVENUE MONTCLAIR, NEW JERSEY
Rocco Giammarino
Telephone Montclair 8522

210 Bloomfield Ave.
BERGDAL-ZINGG, INC.
ATTRACTIVE HOMES
Telephone Verona 10300

ARLEN CORPORATION Realty Investments Insurance
8 So. Park Street Telephones 9060-9061 Montclair, N. J.

WHO SELLS IT? THIS MEDIUM HAS ANSWERED THIS QUESTION FOR OVER A CENTURY CONSULT IT!

Peters

—Edna M steno r 19 Baldwin
—Edward emp Elks Club h 28 Irving ter
—Flassy emp WLCo r 46 Olive
—Frances A wid Peter H h 1584 Broad
—Frank mason r 939 Broad
—Frank J far h 1584 Broad
—John h 1619 Broad
—John B mason r 1584 Broad
—Joseph A carp h 826 Broad
—Julius Jr asst v pres NY h 149 Essex av
—Lawrence J chauf r 5 Myrtle ct
—Louis chauf h 5 Myrtle ct
—Mary E wid William L r 75 Willett
—Philip contractor 27 Elmwood av h do
—Sidney S eng E Orange h 20 New
—Thomas A r 19 Baldwin
Petersen Arthur r 64 Ella
—Charles J clk NY r 41 Edgewood rd
—John roofer r 56 Hill
—John T plumber 41 Edgewood rd r do
—Margaret C wid Charles h 41 Edgewood rd
—Mildred J emp personnel dept CSPinCo r 69 Evergreen av
—Odie D emp CRR h 9 Royalton pl
—Peter carp r 88 Watsessing av
—William mgr 6 Watsessing av h 36 Grace
Peterson Arthur wire chief TelCo h at Cedar Grove
—Beatrice tchr r 71 Watsessing av
—Carl mach h 265 N 17th
—Carl E v pres Eastern Tool & Mfg Co 129 Bloomfield av h at Montclair
—Charles h 17 Bloomfield av
—Charles mason h 25 Fritz
—Edith C steno NY r 74 Farrandale av
—Edward A seaman h 74 Farrandale av
—Elof lab h 238 Broughton av
—Frank S clk Newark r 20 Howard
—Gordon M h 63 Floyd av
—Gustave J with H & G Roos Tool Co 39 Ackerman h 29 Pulaski
—Helge slsman E Orange r 45 Morse av
—Henry G rem to Verona
—James A r 32 Race
—Johanna J wid John h 25 Willard av
—John A chemist h 293 Ampere pky
—John S elecwkr r 20 Howard
—Joseph mech SOilCo Elizabeth h 38 Mill
—Julius O (Essex Roofing Co) 56 Hill h do
—Louis C plumber h 3 Willard av
—Margaret tchr r 25 Willard av
—Mary r 161 Washington
—Mary J steno Newark r 20 Howard
—Ole carp h 15 Willard av
—Ragnar lab r 102 Curtis
—Tage h 327 Broughton av
—Van candymkr h 374 Broughton av
—Victor H clk NY h 24 Jersey
—Willeta R steno r 74 Farrandale av
—William K chauf h 32 Race
Petillo Augustine mech h 79 E Passaic av
—Mary emp WLCo r 79 E Passaic av
—Tillie F r 79 E Passaic av
Petit Margaret E wid Frank h 92 Mill
—Margueriti E clk Newark r 92 Mill
—William chauf r 92 Mill
Petorius Carl mach r 14 Dodd
Petri Martin J sec Watchung Civic Assn end Civic pl h 25 Norwood pl
Petrillo Jerry lab r 11 Oakwood av
—Pasquale mason 11 Oakwood av h do
Petrowski Thomas emp Diamond Mills Paper Co h 50 Broughton av
Petrucci Guerino mason h 212 N 15th

Pettengill

Pettengill Arthur C special policeman h 21 Palmer
—Gertrude G comptometer opr PSE&GCo r 21 Palmer
—Lorin A printer r 21 Palmer
Pettit Alfred h 195 Watsessing av
—Edward C lawyer Newark and town attorney Municipal bdg h 21 Parkway E
—Harry bkkpr r 195 Watsessing av
Petto James emp NY h 42 Thomas
Petty Herbert C v pres Ampere h 27 Fulton
Petzel Anna dry goods 225 Bloomfield av h at Belleville
Peyfuss David rem to Elizabeth
Pezda Walter lab h 67 Mill
Pezold Anna clk Orange r 293 Broad
—Eugene E h 166 Willow
—Lena r 293 Broad
—Marie J wid Ernest h 293 Broad
Pezzino Filippo mech h 230 N 15th
Pfeferle Frederick J emp NY h 147 Ampere pky
Pfeffer Samuel D tchr music 289 Glenwood av h do
Pfeifer Frank L slsman h (3) 34 Fremont
—Hans cook h 11 Delaware pl
Pfeiffer Eric G clk NY r 66 Baldwin
—Kurt O cementwkr h 66 Baldwin
—Rudolph r 66 Baldwin
Pfeil Louis rem to East Orange
Phelan Frank com merchant NY h 7 Clinton
—George D ins NY h 87 Brighton av
Phelps Amelia M Mrs rem to Newark
—Charles N upholsterer 47 Broad h 454 Franklin
—Chester F rem to Newark
—Dorothy G sec Martin Realty Co 39 Broad r 454 Franklin
—Frederick W emp WElecCo r 37 Farrand
—Helen wid Harold h 37 Farrand
—Herbert S plumber h 79 James
—Naomi O vocalist h (21) 92 Monroe pl
Philburn Richard J treas Ira F White & Son 93 Orange h at Irvington
Philips H Kenneth asst sls mgr NY h 45 Park av
Phillips Edward E emp WECo h 406 Bloomfield av
—Harold H prin Newark h 33 Watsessing av
—Leslie E slsman h 125 Weaver av
—Mattie Mrs h 416 Broughton av
Phirman Aly toolmkr r 99 Walnut
Phoebus George S pres Phoebus & Marsters Inc 283 Glenwood av r 712 Broad

PHOEBUS & MARSTERS INC real est and ins 283 Glenwood av—See p 77

Phraner Spencer W tchr r 23 Spruce
—Wilson S Rev pastor Belleville h 23 Spruce
Piasczynski John lab r 66 James
Piasecki Stanley H meat 205 Broughton av h 203 do
Piazzollo Frank mason h 129 Baldwin pl
Piccirilli Pio printer r 83 Chester av
Piche George W clk Newark h 30 Byrd av
Pickard Bertram L ins Montclair h (A3) 64 Park av
Pickel Elmer emp Pru Life Ins Co h 142 N 15th
Pickell Raymond A slsman h 12 Rowe
Pickenbach John G insp NY h 96 Waldo av
Picking Amelia A wid Arthur S r 34 Willow
—Eugene W bookbinder r 34 Willow
Picone Lily r 77 Edison
—Marino grocer 77 Edison h do
—Michele lab h 9 Salter pl
Pidgeon Edward J mgr NY r 25 Evergreen av

ADAMS & THOMAS REAL ESTATE AND INSURANCE
164 BLOOMFIELD AVENUE MONTCLAIR, NEW JERSEY

STANTON CO. REAL ESTATE and INSURANCE
16 CHURCH STREET Phone 6235 MONTCLAIR, NEW JERSEY

Piecziulewicz

Piecziulewicz Anna G wid Felix midwife 20 Howard h do
Piefke Bruno W mach h 15 Olive
Pienkauskas Anna R r 24 Howard
—John in USArmy r inq 24 Howard
—Mildred R r 24 Howard
—Paul emp TO&Co h 24 Howard
—Peter h 289 Hoover av
Pienkowski Louis bus opr Jersey City h 70 Mill
Pieper William F bkkpr h 272 Berkeley av
Pier Arthur W rem to Montclair
—Clyde O emp GECo h 6 Molter pl
Pierce Aaron r 42 Williamson av
—Austin H slsman h 158 Leslie
—Bailey pres H DeForrest Stephens Co Inc 62 Broad h (27) 189 Liberty
—Vernia Mrs sec-treas H DeForrest Stephens Co Inc 62 Broad r (27) 189 Liberty
—William rem to Arlington
Piercey Charles A mech h 423 Abington av
Piereth Jacob J mgr 131 Montgomery h at Irvington
Pieretti Joseph h Sylvan rd
Piersol Rodney E mgr NY h 5 Park
Pierson Barker W floorman NY h 44 Locust av
—C Frank elec contractor 33 Park h do
—Cecil R mach r 45 Delaware av
—Edward L r 160 Bloomfield av
—Elias C emp 160 Bloomfield av r do
—Fred L archt h 483 Abington av
—Fred L archt-realtor 160 Bloomfield av h do
—Harry A mach h 122 Newark av
—Irvin C mgr Newark r 160 Bloomfield av
—Irving emp WLCo h 296 Ampere pky
—Lester S clk r 339 Franklin
—Raymond carp h 17 Beekman
—Samuel C emp 160 Bloomfield av r do
—William H chief insp New Jersey h 29 Park
—William H auto painter 339 Franklin h do
—William M supt E Orange h 14 Cross
Pihl Carl A elec eng h (25) 204 Franklin
Pike J Violet h (22) 55 Park av
Pilch Arthur G medical insp Public Schools and physician 245 Bloomfield av h 1 Willard av

PILCH F R & F H

(Frederic R and Frederic H Pilch) lawyers (203-204) Bloomfield Trust Building 330 Glenwood av—See p 60

PILCH FREDERIC H

lawyer Newark and (F R & F H Pilch) (203-204) 330 Glenwood av h 171 Liberty —See p 60

PILCH FREDERIC R

lawyer Newark and (F R & F H Pilch) (203-204) 330 Glenwood av h 296 Bloomfield av—See p 60

PILCH HENRY G

lawyer (530) Essex bdg 31 Clinton Newark NJ h at Madison—See p 59
—Jacob h 76 Spring
—Richard J treas Watchung Securities Co (203-204) 330 Glenwood av and carp 296 Bloomfield av r do
—Robert R acct r 296 Bloomfield av

Pilling Charles W Jr h 121 N 17th
—Mae wid Charles W died Feb 4 1929 age 48
Pillot Eugene emp WLCo r 305 Ampere pky
Pindar Curtis J fireman BFD h 29 Ella
—Harriet wid Charles E h 27 Ella

Pindar

—William M clk r 27 Ella
Pinel Charles H (Modern Utility & Decorating Co) 28 Union pl h 42 Pulaski
Pinnow Richard E mach h 25 Stockton
Piombino Antoinette rem to Glen Ridge
—Joseph rem to Glen Ridge
Pioneer Heat Regulator Corp thermostat mfrs 111 Orange
Piorkoski Marian Mrs h 123 Baldwin
Piotrowski Bertha emp WLCo r 89 Mill
—Maryan baker 414 Broad h 11 Baldwin
—Victoria wid Stanley r 89 Mill
Piper Harold B clk h 89 Ella
Pirk William mach h 74 Willett
—William Jr clk r 74 Willett
Piro Angelo lab h 32 Edison
Pirrello G Tony mason contractor 160 Glenwood av h do
—Luigi barber 164 Glenwood av h 162 do
Pirrung Bertha M wid Reinhardt B r 71 Hoover av
—Reinholdt C elec 71 Hoover av h do
Pisarski Walter mach h 67 Broughton av
Pitcher F Louise statistician Newark r 81 Farrandale av
Pitt Ashley T slsman h 159 Franklin
—James lab h 3 Lois pl
—M D sec Walter A Pitt & Co 18 Ward h at E Orange
—Walter A pres-treas Walter A Pitt & Co 18 Ward h at E Orange
—Walter A & Co plumbers' supplies 18 Ward
Pittenger Harold L eng Newark h 6 Park av
Piwnitzka August rem to New York state
—Kurt rem to New York state
Pizappi James V lab h 173 Harrison
Place Caroline r 40 Woodland rd
—Fletcher clk NY h 40 Woodland rd
Plagge Jacob A (Freeman & Plagge) 390 Belleville av h 4 Ketner
Plaia Anna wid Frank conf 288 Glenwood av h do
Plambeck George N bicycles-toys 299 Glenwood av h 176 Newark av
—Thadea D steno r 176 Newark av
Platt Edith wid Raymond T h 124 Franklin
—Edna E r 23 Vernon ter
—Frederick G freight agt NY h 23 Vernon ter
—Joseph H mgr NY h 88 Waldo av
—Philip chauf h 53 Llewellyn av
—Walter P asst treas Scott & Bowne 60 Orange h at Glen Ridge
Platte Frederick A h 53 Fulton
Platz Emil meat cutter h 416 Bloomfield av
—Louis h 423 Berkeley av
Plaut Edward pres A S Hinds Co Dorothy Gray Co Lehn & Fink Inc Lehn & Fink Products Co Lesguendieu Inc Lysol Inc and Pebeco Inc 192 Bloomfield av h at New Canaan Conn
Plaveczky Emil chief chemist Hoboken and (Standard Laboratories) 18 Stone h do
Plaza Joseph M r 15 Church
—Leonidas h 15 Church
—Leonidas Jr student r 15 Church
—Maria student r 15 Church
Pleis Clark B wirewkr h 86 Farrandale av
—Mary M steno r 86 Farrandale av
Plews Harriet tel opr r 9 Watsessing av
Plonska Aleksandra emp 317 Belleville av r do
Plucienek Edward F wire drawer h 58 James
Plum James A slsman h 200 N 15th
Plump John D lab h 52 Walnut

Little Falls Sand & Gravel Co. WASHED SAND AND GRAVEL
OFFICE AND PLANT, LITTLE FALLS ROAD, CEDAR GROVE, NEW JERSEY P. O. BOX 156 LITTLE FALLS, NEW JERSEY TELEPHONE VERONA 5411

FREYTAG & ANDERSON 4-6 So. Park St. Montclair, N. J.
WE MAKE PROMPT DELIVERY OF FLOWERS ANYWHERE Tels. Montclair 2921—2922

THE BLOOMFIELD NATIONAL BANK AND TRUST COMPANY Consolidated as

THE BLOOMFIELD BANK AND TRUST COMPANY
MEMBER FEDERAL RESERVE SYSTEM
SAFE DEPOSIT VAULTS
BOXES RENT $2.50 UP
Storage Facilities for Trunks and bulky Packages

Plymouth

PLYMOUTH AUTOMOBILES

Mehrhof Motors Inc distributors 640 Bloomfield av—See p 24
Podalka Augusta mach r 56 Baldwin
Podge Carl bricklayer h 14 Spring
Poe William R conf 178 Broad h do
Poecker Charles H carp h 175 Jerome pl
—John upholsterer h 161 Orange
Poflisch Emile A litographer r 105 N 13th
—Emily Mrs h 105 N 13th
—Emma E emp WLCo r 105 N 13th
—Fred lab r 105 N 13th
—George A mach Newark r 105 N 13th
—Richard G radiowkr r 105 N 13th
Pohle Edith C treas Cole Radio Mfg Co 18 Washington h at Caldwell
Pohn John billiards Newark h 15 Myrtle
Polacek John emp Newark h 75 N Spring
Polanski Elizabeth clk r 920 Broad
Polchlopek Aloziy delica 200 Glenwood av h do
Poling Charles S Rev pastor Westminster Presbyterian Church h 451 Franklin
Polinski Edward W emp WLCo h 436 Beardsley av
Poller Rudolph R insp GECo h 47 Spring
Pollitt Marie A Mrs bkkpr WLCo r 24 Hill
—Sylvester T driver h 42 Ella
Pollock Annie wid Hugh M h 130 Walnut
—David plumber r 130 Walnut
—Harry L slsman h 12 Chestnut ter
—Lucia M wid William B died Dec 3 1929 age 87
—Mary C r 12 Chestnut ter
Polo Bros Garage (Joseph and Fred) 37 Bloomfield av
—Fred (Polo Bros Garage) 37 Bloomfield av h at Belleville
—Joseph (Polo Bros Garage) 37 Bloomfield av h at Belleville
Polychronis Socredes baker h 300 Ampere pky
Pomeroy Robson F slsman h 33 Weaver av
Pomposelli Angelo watchman h 19 Oakwood av
—Anthony emp Chevrolet Motor Co r 19 Oakwood av
Ponelis John emp Davey Co r 59 Mill
Poniatowski Joseph Beneficial Assn 39 Broughton av
Pont John H foreman Hoboken h 75 Newark av
Ponzi Angelina r 84 Edison
—Fannie emp Lehn & Fink Inc r 30 Edison
—Fortunato wid Nino h 30 Edison
—Mariano lab h rear 70 Edison
—Peter lab h 30 Edison
Pool Eveilena h 21 Bloomfield av
Poole Joseph E prin B High School h 40 Hazelwood rd
Pooley Frederick A buyer NY h 16 Vernon ter
Pope George W elec Newark h 8 Glen Ridge pky
—John emp Am Book Co r 85 Berkeley av
Poplawski Adam h 22 Chapman
—Stephanie T emp WLCo r 22 Chapman
Poppenburg Frederick W steward Forest Hill Field Club Inc r do
Porazzi Philip emp 284 Glenwood av h 16 Crown
Porcelli Benjamin shoe repr 238 Montgomery and grocer 240 do h do
—Elizabeth steno r 240 Montgomery
—Gaetano huckster h 36 Edison
—Giacomo h 735 Bloomfield av
—Harry r 735 Bloomfield av
Porch George mason h 542 Bloomfield av
—Harlan painter r 542 Bloomfield av

Porciello

Porciello Herbert T chauf h 31 Montgomery
—John A real est 114 Montgomery h do
Porphy John V slsman h 209 Newark av
Porter Andrew J chauf r 139 Liberty

PORTER ARTHUR I

funeral director 348 Franklin h (302) 204 Berkeley av—See p 52
—Benjamin H mgr NY h 11 Winsor pl
—Clara H tchr h 11 Park
—Edna M asst cashier NY r 11 Winsor pl
—Virley S chauf h 57 Dodd
Portington Arthur driver h 252 N 16th
Portsch Emile F elec eng h 70 Farrandale av
Porzer Francis foreman GECo h 110 Harrison
—Herbert R hdw NY h 114 Harrison
—Ralph E chemist r 110 Harrison
—Walter K adv NY h 67 Laurel av
—William H slsman r 114 Harrison
Posner Harry mattress mfr Montclair h (310) 5 E Hill
Pospisil Joseph pianomkr h 467 E Passaic av
Posse Ernest W student r 186 Newark av
—Gustav E acct h 186 Newark av
Post Anna wid John H h 158 Jerome pl
—Clifford O slsman r 129 N 17th
—Earle S clk NY h 44 Brighton av
—Edith V wid George V r 98 Morse av
—Edward E chauf r 158 Jerome pl
—Helen M student r 17 Park pl
—James mgr Belleville h 36 Washington
—John E clk NY h 129 N 17th
—Leonard E elec eng ewark h 72 Ernst av
—Theresa wid Fred h 59 James
—Walter physician 17 Park pl h do
—William G broker NY h 7 Lenox ter

POST & FLAGG

(members of the New York Stock Exchange) Alfred L Dennis resident partner investment securities 2d fl Kinney bdg 790 Broad Newark NJ—See insert opp Stocks and Bonds Classified Directory
Potemski Frank painter h 12 Chapman
—Stanley R elec r 28 Walnut
—Vincent painter r 12 Chapman
Poterala Julius mech h 16 Beekman
Pottel Maria N wid Noah B rem to Glen Ridge
Potter Ernest A mgr Orange h 158 Walnut
—Frank M elec eng h (22) 4 E Hill
—Frank W piano tuner 18 LaFrance av h do
—Frank W chauf h 111 Walnut
—Hoffman pres Potter Mfg Co and pres-treas Right Polish & Chemical Co 12 Henry h at Newark
—Hoffman slsman h 14 Thomas
—Mary R Mrs steno r (22) 4 E Hill
—Mfg Co The disinfectant mfrs 12 Henry
—Robert emp WLCo r 87 Watsessing av
Potters Charles I furniture 547 Bloomfield av h at Montclair
Pottle Ernest H rem to Glen Ridge
Potts Roger M counterman NY h 11 Gillespie rd
—Russell emp WLCo h 139 Orange
—William K B marine eng NY h 53 Morse av
Powell Ella V r 185 Liberty
—Emily V wid George W r 185 Liberty
—Gertrude V clk r 186 Spruce
—Grace K tchr h 75 Monroe pl
—James A mach h 430 Beardsley av
—John A slsman h 266 Franklin
—Kenneth W clk r 28 Hazelwood rd
—Maurice S (Community Garage) 388 Belleville av h at Glen Ridge

MOELTNER SHEET METAL & ROOFING CO.
SHEET METAL WORK
100-104 GREENWOOD AVENUE
TELEPHONE MONTCLAIR 10424
MONTCLAIR, NEW JERSEY

56 PARK ST AT Claremont Ave. ARTHUR K. BROWN, INC. MORTICIANS PHONES MONTCLAIR 104 and 126

Powell
—Robert M sec The Clark Thread Co 715 Broad h at Arlington
—William D taxi 86 Spruce h do
Powelson Edgar carp r 87 Clinton
—John R mgr NY h (307) 88 Monroe pl
Power Arthur G H lawyer NY h 114 Maolis av
Powers Charles W real est 14 Linden av h do
—Frances clk PruInsCo r 157 Thomas
—George N h 20 Broad
—Patrick J mech h 86 Ella
Pozar Anna J wid John emp 249 Belleville av r do
Prahm William T clk h (26) 27 Park pl
Prahst John T mgr 147 Liberty h at Glen Ridge
Praizner Mary S emp Clark Thread Co r 73 Lakewood ter
Prall William A acct h 157 Watsessing av
Pranis William mech h 272 Ampere pky
Prantel Matilda A steno Glen Ridge r 50 Ella
Pranzner William F agt Newark h 129 Sylvan rd
Prapiestis Antanas emp GECo h 47 Mill
Pratt Alfred E mgr NY h 159 Thomas
—Drusilla wid William r 165 Jerome pl
—Herbert emp NY r 17 Conger
—Loring F h (6) 177 Liberty
—Ruth V tchr Fairview School h at Plainfield
Praul Henry P driver h 31 Elmwood av
Prekoski Teofil dairywkr h 41 Irving ter
Preleski John h 62 Mill
—John Jr elec r 62 Mill
—Stella A r 62 Mill
Premier Peter emp WLCo r 24 Waldo av
Prentice John B mach r 63 Clinton
Presh Frank slsman r 1420 Broad
Pressler Phil wid Charles H r 8 Brighton av
Prest Frank carp h 142 Harrison
Prestifilippo Michael shoe repr 988 Broad h do
Preston Frederick G draftsman r 290 Franklin
—George B acct NY r 131 Belleville av
—Lucy B wid George H h 131 Belleville av
Prew John O elec h 42 Norwood pl
Price Boysaw truckman 7 Farrand h do
—C Christopher emp 7 Farrand r do
—Calvin E r 11 Lawrence pl
—Catherine tchr Brookside School h at Belleville
—Catherine E wid Edward H h 44 Hill
—Charles R pres Jersey Music Company Inc 71 Washington h at Long Island NY
—Charles W garagewkr h 430 Broughton av
—Clark M sec-treas Jersey Music Company Inc 71 Washington h 88 Lexington av
—Ellalee h 11 Lawrence pl
—Everett M (Bloomfield Service Station) 471 Bloomfield av h at Glen Ridge
—Florence E student r 169 LaFrance av
—Frank lather r 70 Valentine rd
—Freeman E (Bloomfield Service Station) 471 Bloomfield av h at Glen Ridge
—George carp r 17 Birch
—Gordon H asst chief clk Newark h 23 Berkeley Heights pk
—Henrietta r 37 Race
—John H painter h 17 Birch
—Joseph B mgr Montclair h 73 Hoover av
—Joseph F (Blanchard & Price) rear 292 Glenwood av h at Glen Ridge
—Joseph O clk Glen Ridge r 73 Hoover av
—Mildred H public steno 7 Farrand r do
—Percy H slsman h 169 LaFrance av
—Richard W slsman h (36) 177 Liberty
—Rose emp CSPinCo r 28 Lakewood ter
—Sanford B mgr Newark h 65 Ernst av

Price
—Thomas F carpet layer NY h 83 Watchung
—Virginia public steno 7 Farrand r do
—William painter h 45 Birch
—William E eng Arlington h 41 Davis av
—Zack lab h rear 18 West

PRICE & LEE CO THE publishers city directories and maps (811) Academy bdg 17 Academy Newark NJ

Prichard Arthur C rem to Pennsylvania
Prickett William H slsman r 124 Newark av
Prideaux Elinor C rem to East Orange
—Gwilyn emp GECo h 141 N 15th
—Harold rem to East Orange
Pridgen Linwood S rem to Newark
Priest Arthur J insp TO&Co h 86 Spring
Priestley Margaret L wid William H h 55 Warren
—Thomas L r 55 Warren
—William H died June 5 1929 age 66
Prill Victor M carp h 46 Pulaski
—Zigmund mech h 54 Lake
Prince Alfred T clk h 200 N 17th
—Frank A r 363 Belleville av
—Frank A Jr cabinetmkr r 363 Belleville av
Pringle Anna S milliner r 109 Ella
—Elizabeth S steno Newark r 109 Ella
—Francis C broker NY h (11) 202 Broad
—Helen M wid John r 109 Ella
—John C pres-treas L E Rixstine Inc 11 Watsessing av h 109 Ella
—Mary J r 109 Ella
Prinis Angelo waiter r 13 Myrtle ct
—Joseph waiter h 13 Myrtle ct
Prinkey George W h 5 Royalton pl
Priollo Charles rem to New York city
—Joseph shoe repr 107 Washington h 21 Lake
Prioly Rose emp WLCo h rear 284 Glenwood av
Prisk Carrie M clk PruInsCo r 1 Montgomery
—Jennie E wid Joseph J h 1 Montgomery
—Pierce T acct Newark h 109 Morse av
Pritchard Samuel rem to Long Island NY
—Thomas h 109 Sylvan rd
Probert William S lumber Montclair h (21) 204 Franklin
Prokipchak Jennie wid Alexander h 90 Broughton av
Prospect Laundry Co (Walter and Walter C Ellor) 12 Prospect
Pross Harry W capt BFD h 193 Bloomfield av
Prosser Harold E clk NY h (210) 55 Monroe pl
Proud Rosalia F wid John rem to Manasquan
Proudfoot James hatter h 9 Watsessing av
Prout Thomas h 42 Cross
Provost Clarence hatter h (1) 118 Willow
—Edward rem to Orange
Pruden Harold M rem to South America
Prudential Insurance Co of America (2) 50 Broad
Pryce Dorothy C tchr Watsessing School h at Paterson
Przybylski Stanislaw mach h 74 E Passaic av
Pucci Atillio M conf 217 Bloomfield av h 219 do
Pucillo Joseph director YMCA Newark h 65 Grove
Puck Anna M r 1001 Broad
Puff Harold J slsman h 140 N 15th
—Ruth typist r 140 N 15th
Puglisi Joseph barber 3 Orange h 41 Myrtle
Pulasky Clara S wid Michael h 207 E Passaic av
Puleo Frank comptroller B Bank & Trust Co r 3 Columbus
—George huckster h 3 Columbus
Pullen Amelia wid Frank E h 72 Watsessing av

EDMUND R. HALSEY CIVIL ENGINEER AND SURVEYOR 79 ACADEMY ST. Tel. 3157 Mulberry NEWARK, N. J.

ESSEX TITLE GUARANTY & TRUST CO. Interest Paid on Deposits Subject to Check
483 Bloomfield Ave. Tel. Montclair 1551 Montclair, N. J.

DURSTINE-RODGER CO. REAL ESTATE INSURANCE
11 CHURCH STREET (HINCK BUILDING) PHONE 6455 MONTCLAIR, N. J.

SPAN FEIGEN
NEWARK MULBERRY 1960 EAST ORANGE ORANGE 0473
P.O.N. COAL SERVICE-QUALITY-WEIGHT

Pullen
—Wesley K rem to Lakewood
Pullman Jacob G chauf r 18 Clinton
Pundt Henry H rem to Glen Ridge
Puopolo Anthony T jeweler NY h 126 Grove
Purcell Harry A color mixer h 102 Broughton av
—Jonathan H clk r 12 Halcyon pl
—John J lab h 299 Franklin
—Michael J slsman h 68 Monroe pl
—Richard ins Jersey City r 332 Belleville av
—Thomas V clk r 12 Halcyon pl
—Thomas W h 139 Grove
—Virginia steno r 139 Grove
Purcew Kathleen silkwkr r 441 Bloomfield av
Purdy John H elec eng h 33 Clinton
Puritan Rough Dry Laundry Inc 386 Belleville av
Purity Delicatessen The (Thomas J Bales) 369 Broad
Purnell Charles H painter r 9 2d
—Charles J painter h 9 2d
Pursley Evelyn J steno r 101 Williamson av
—William A h 101 Williamson av
—William D r 101 Williamson av
Purvis Elmer clk NY r 63 Charles
—Ernest W mech h 63 Charles
—Walter E silversmith r 63 Charles
Pusey George emp Dugan & Co h 59 Mohr av
Puszukaniec Elizabeth wid William h 60 Incline Plane
Putnam Horace E auto painter r 104 Thomas
—Horace F auto painter 104 Thomas h do
—William F r 104 Thomas
Putraw Alice R wid Harry S h 52 Locust av
Puttorak Alexander carp h 15 Mt Vernon av
Pyatt Pearl Mrs laundress r 146 N 15th
Pykala Stanley h 61 Broughton av
Pyle Enos A r 29 Fulton
Pyott Arthur meat buyer Orange h 86 Spring

QUACKENBUSH ALONZO I asst mgr C S Pin Co h (509) 165 Franklin
—Ernest J eng h 30 Baldwin pl
Quaker Oil Co Inc 555 Bloomfield av
Quale Adelaide r (D7) 347 Belleville av
—George L rem to Orange
Quarnstrom Oscar A mech h 27 Farrandale av
Quast Charles W mech eng h (3) 136 Franklin
Queeney Mary rem to Newark
Quellmelz Oscar (Bloomfield Battery and Ignition Service Station) 668 Bloomfield av h 335 Belleville av
Quick Donald M clk h (105) 88 Monroe pl
—Elsie A Mrs buyer Montclair r 71 Yantecaw av
—Harold H clk h 47 Spruce
—James T clk h 19 Washington pl
Quickmire Oliver W sec Boy Scouts of America 82 Broad h 164 Washington
Quigley Charles r 25 Grove
—George r 25 Grove
—James r 25 Grove
—Mary wid Hugh h 25 Grove
Quimby Willard L clk PO r 312 Glenwood av
Quinlas Sarah wid Daniel h 13 Myrtle
Quinn Alfred R ins NY h 56 Maolis av
—Archie J elec h 257 Ampere pky
—Edward J mgr Lyndhurst h 37 Smith
—Francis X emp WLCo h 57 Roosevelt av
—Gwendolyn emp WLCo r 117 Waldo av
—Harry F bricklayer h 91 Hazelwood rd
—John emp Nevins Church Press h 438 Franklin
—John Jr mach r 438 Franklin
—John H r 320 Belleville av
—Mary D wid George r 34 Byrd
—Peter J funeral director 24 Broad h 320 Belleville av

Quinn
—Peter J Jr student r 320 Belleville av
—Thomas F mgr 660 Bloomfield av h at W Orange
—William route slsman h 118 N 17th

RAAB ANNA steno Montclair r 28 Watsessing av
—Anna K wid Henry J h 28 Watsessing av
—Arthur J carp h 65 Clinton
—Henry G clk r 259 Montgomery
—Philipine clk NY h 23 Peloubet
—William R carp 21 Austin pl h do
Rabbitt Byron L student r (44) 49 Park av
—James A eng NY h (44) 49 Park av
—Robert S adv Newark r (44) 49 Park av
Rabone Russell F clk NY h 167 Ampere pky
Rachaczewicz Karol molder h 82 Baldwin
Rache Elmer cartoonist h 315 Ampere pky
Rader Paul H civil eng h (9) 27 Park pl
Radin William D h 61 Lake
Radomski John baker h 111 Willow
Radulski Zigmund plumber h 84 Curtis
Raeihle Anna W wid Joseph r 83 Parkway E
Raemsch Elizabeth E steno r 13 Sycamore
—Emil E carp 13 Sycamore h do
—Helen F tchr r 13 Sycamore
—Henry A slsman Newark h 914 Broad
—Mary C dietitian r 13 Sycamore
Rafferty Edward J clk 42 Broad h (D1) 200 Belleville av
—Frank J clk 42 Broad h (D1) 200 Belleville av
—Louise r 361 Belleville av
Raffine John cigarwkr h 106 Columbus
Rahenkamp George W bkkpr h 273 Ampere pky
Rahill William J asst sec NY h (2) 47 Oakland av
Rahn Alice emp WLCo r 320 Ampere pky
—Ernest F armature winder h 320 Ampere pky
—Walter E mech h 320 Ampere pky
Rahner Herman emp GECo h 43 Dodd
Raimo Jeremiah V shoemkr h 151 N 16th
Raines Lacy G h 116 Linden av
Rainone Anthony emp ERR h 220 Ampere pky
Raisbeck Edward A electrotyper h 13 Walnut ter
—Edward A Jr clk r 13 Walnut ter
—Ida S priv sec NY r 13 Walnut ter
Raitt William R h 24 Union pl
Raitz A Gustave ins NY h 21 Waldo av
Rajah Co The mfrs spark plugs and terminals 53 Locust av
Ralbowsky William emp WLCo r 56 Ella
Rall Mary G clk NY r 128 N 17th
—William J mech r 108 Orange
Rallings Joseph rem to Union
Rallo William meat 32 Bloomfield av h at Newark
Ralston Andrew W statistician NY h 20 Fontaine av
Ralstrom Charles acct h 208 Newark av
Ram Max grocer 70 Llewellyn av h 68 do
—Nathan H student r 68 Llewellyn av
Ramage John H eng r 27 Delaware av
Rambaum John F eng h 11 Cross
Rame William E claim agt Newark h 87 Grove
Rameika Victoria wid John h rear 98 Broughton av
Ramer Earl T slsman h (44) 294 Montgomery
—Walter W Jr mgr NY h (43) 300 Montgomery
Ramge Peter h 17 Walnut ter
Ramsdahl Alfred D huckster r 144 Orange
Ramsey Benjamin painter r 25 Besida
Randall Elizabeth librarian Glen Ridge r (505) 55 Monroe pl

LEBOEUF CO.
CLEANERS AND DYERS
ESTABLISHED SINCE 1887
587 MAIN STREET EAST ORANGE, N. J. PHONE ORANGE 3602
410 BLOOMFIELD AVENUE MONTCLAIR, N. J. PHONE MONTCLAIR 3379

R. H. SEE COAL CO. SCRANTON ANTHRACITE CANNEL GRATE WOOD TEL. 19
131 BLOOMFIELD AVE. MONTCLAIR, N. J.

Randall

—John P h 423 Beardsley av
—Katherine r 122 Bloomfield av
—Lloyd L janitor 382 Bloomfield av h do
—Louise A student r 11 Baldwin pl
—Mary C wid Richard G h (505) 55 Monroe pl
—Rezin W lab r 12 Lawrence pl
—Royal V v pres NY h 150 Ampere pky
—Rufus S slsman h 11 Baldwin pl
Randalph Mattie Mrs r 20 Lawrence pl
Randle Susalee L r 30 John
Randolph Charles M lab r 252 Montgomery
—George mach r 392 Berkeley av
—George G rem to Connecticut
—Harriet B wid Dunham F r 134 Orchard
—John S h 647 E Passaic av
—Lillian R clk Newark r 647 E Passaic av
—Robert C lab h 254 Montgomery
Random George mech r 36 Montgomery
Ranich Frederick C emp DL&WRR h 538 Beardsley av
Rankin Anna wid Samuel h 24 2d
—Lloyd plumber r 24 2d
Rankine George F supt 34 Fremont h do
Ranney Herbert G eng h 66 Franklin
Ransom Carleton S clk GECo h 25 Myrtle
Raphael Robert h 194 N 15th
Rapp Albert emp WLCo r 20 Charles
—Carl P rem to South America
—Earl A foreman Scott & Bowne h 9 Evelyn pl
—Elliott A fireman BFD h 9 Evelyn pl
—Harry M emp WLCo h 19 Olive
—Paul h (105) 225 Liberty
Rappeport Charles shoes 322 Glenwood av h 320 do
Rapps Irving sec-treas Royal Furniture Corp 50 Broad h at Passaic
—Jacob pres Royal Furniture Corp 50 Broad h at Passaic
Rareshide Albert E ins NY h 128 Broad
Rasmussen Christian archt h 91 Parkway E
—Frederick J rem to Glen Ridge
Rasp Edward C contractor and gas and oil W Passaic av c E Passaic av and carp 655 E Passaic av h do
—John h 566 E Passaic av
—William lab r 566 E Passaic av
Rassbach Dorothy G clk 23 Broad h at Glen Ridge
—John A (Rassbach The Florist) 23 Broad h at Glen Ridge
—Merrill A clk 23 Broad h at Glen Ridge
—The Florist (John A Rassbach) 23 Broad
Rassler Walter silkwkr h 180 Spruce
Raszetnikow Jacob emp N J Brush Co h 7 Valentine rd
Ratcliffe Colin M hatter h 509 E Passaic av
—Dorothy V steno Montclair r 509 E Passaic av
—Ruth J steno r 509 E Passaic av
—William hat finisher NY r 17 Thomas
Rath Fred H mgr 91 Berkeley av h at W Orange
—Joseph M mgr Newark h 87 Walnut
Rathborne Paul L credit mgr NY h 33 Evergreen av
Rathje Henry clk r 18 Main ter
Rathjen George A asst supt Passaic h (302) 11 Park pl
Ratigan George A emp PSE&GCo h 100 Berkeley av
Ratner Harry tobacco 625-627 Bloomfield av h at N Caldwell
Raub Martha C tchr h 285 Montgomery
Rauber Benjamin T rem to Montclair
Rauch Arthur L broker NY h (302) 355 Belleville av

Rauch

—Wilmer h 59 Grove
Raules Mary rem to Baltimore Md
Rausch Charles P ins agt NY h (6) 124 Morse av
—John F auto mech h 95 LaFrance av
Rauscher Carl knitter h 150 Glenwood av
Ravenhall Louisa r 81 Lenox ter
Rawgiala Anna r 36 Mt Vernon av
—Stefania cashier Sterns Royal Theatre r 36 Mt Vernon av
Rawson Barbara wid William h 80 Williamson av
—David P supt of maintenances and water dept 615 Bloomfield av r 80 Williamson av
—James T watchman TO&Co h 184 Jerome pl
—Joseph B foreman 225 Belleville av h at Glen Ridge
—Maud R steno r 80 Williamson av
—Roy emp TO&Co h 44 Waverly ter
—William H lawyer (Peck & Rawson) 260 Liberty h 73 do
Ray Matthew h 27 Llewellyn av
Raybert Theodore slsman S Orange h 79 Carteret
Raymond Charlotte H wid George A r 401 Franklin
—Maud E clk NY r 12 Jersey
Rea Cora F Mrs drsmkr 261 Broad r do
—Fred J rem to Belleville
—George acct h 54 Hazelwood rd
—John W h 261 Broad
Read James A carp h 860 Broad
—Kenneth M slsman r 12 Berkeley Heights Park
—Walter C v pres New Jersey Brush Mfg Co Inc Nelson c Locust av h 3 Berkeley Heights Park
—Walter C Jr clk r 3 Berkeley Heights Park
Real Estate & Improvement Co 39 Broad
Reardon William H rem to East Orange
Rearick William D asst mgr NY h 9 Clarendon pl
Rebuffat Margaret wid John emp Lehn & Fink Co h 23 Chapel
Recenello Anthony R chauf h 196 Harrison
—Samuel h 191 Harrison
Recennillo Anthony G far r Sylvan rd
—Bernard far h Sylvan rd
Rechel Eugene H banker NY h (303) 355 Belleville av
Rechtsteiner Herman G estimator Newark h 243 Newark av
—Josephine L M r 243 Newark av
—Pauline wid Joseph r 243 Newark av
Reck Charles F supt NY h 98 Johnson av
Red Cross Diagnostic Clinic 82 Broad
Reddan William J slsman h 114 Davis av
Redderoth Rudolph A clk GECo h 54 Linden av
Redecker Henry mech h 70 E Passaic av
Redfearn William died March 20 1929 age 91
—William H mgr Newark h 450 Broughton av
Redford Eileen r 120 Franklin
Redman Lawrence V Dr v pres and director of research Bakelite Corp 230 Grove h at Caldwell
Redmond Aiden E fireman r 12 Walnut ter
—Anna E tel opr r 12 Walnut ter
—John J elec h 31 Pitt

REED ARTHUR H
24 hour vulcanizing service 24 Civic pl h do—See p 85
—Edwin R eng NY h (34) 55 Park av
—Eugene C rem to South Orange
—Frederick W photostat opr h 26 Stockton

BURGLARY INSURANCE IN THE NEW JERSEY FIDELITY & PLATE GLASS INSURANCE CO. NEWARK N. J.

OGDEN & CADMUS COAL
PHONE BLOOMFIELD 2000 OFFICE AND YARD 550 BLOOMFIELD AVE.

56 PARK ST. AT Claremont Ave. ARTHUR K. BROWN, INC. MORTICIANS PHONES MONTCLAIR 104 and 126

A CONVINCING ARGUMENT "OUR PAINT" NEWARK GLASS CO. OILS PAINTS BRUSHES 273 & 275 MARKET ST. NEWARK, N. J.

Reed

—Henry W acct NY r 151 Berkeley av
—Herbert eng h 30 Rowe
—Hugh rem to West Orange
—Josiah emp WLCo h 22 Ella
—William mgr SOilCo h at E Orange
Reeder Adelaide M tchr r 192 Broad
—Adelia S wid Henry C r 192 Broad
—William H real est 192 Broad h do
Reel Earl emp WLCo r 36 Lake
Rees Madalyn wid John r 20 Yantecaw av
—Oscar J plumber 573 Broad h do
Reese John lab h 14 Vine
—Lucy emp 98 Broad r do
—Lucy M r 14 Vine
—Mabel L Mrs h (104) 33 Oakland av
—Stephen C elec h 30 Montgomery
Reeve Herbert E clk Newark h 233 Ampere pky
Reeves Anna M nurse 11 Park h do
—Christine tchr r 11 Park
—Helen rem to Newark
—Henry W feeder h 173 Walnut
—Philip policeman h 167 Walnut
—Robert R rem to Newark
—Robert R Jr policeman h 33 Walter
—Stanley T rem to Newark
Reford Joseph B draftsman h 120 Franklin
Reformed Church of Brookdale 10 Bellevue av pastor Rev Earl Conover h do
Regan Catharine A Mrs clk 230 Broad h 224 do
—Patrick lieut police DL&WRR h 71 Linden av
Regetz Michael J buyer Alabama r 21 Lakewood ter
Regina The apts 42 Park av
Rehill Leo J mach opr r 19 Walnut ter
Rehus Elsie r 128 Ridge av
—Joseph candlemkr h 128 Ridge av
—Mary r 128 Ridge av
Reiber August H h 84 Yantecaw av
Reich Anna clk B Bank & Trust Co r 33 Benson
—Barbara rem to Keyport
—William (Blue Tavern) 235 Bloomfield av h 93 Bloomfield av
Reichmann Agatha V steno NY r 77 Carteret
—David A auto mech r 77 Carteret
—Edward C pharmaceutical chemist h 77 Carteret
—Ella wid Saul J clk h 64 Linden av
—Louis F (Bloomfield Radio Shop) 55 Washington h 64 Linden av
Reid Adelbert P bkkpr Newark h 24 Broad
—Edith Mrs h 401 Abington av
—Gladys emp 7 Church r do
—Helen wid James r 186 Amepere pky
—John W slsman h 509 Beardsley av
—Margaretha wid John h 186 Ampere pky
—Marjorie r 401 Abington av
—Mazzie r 33 Dewey
—Walter mgr Charms Co h at Allenhurst
—Walter G eng town h 30 Willett
—William bkkpr Bloomfield Savings Institution h 29 Olive
Reidinger Harold auto mech h 582 E Passaic av
Reif David J printer Am Book Co h 12 Birch
Reiffert Louis A acct h 128 Broad
Reighberger William foreman WLCo r 51 Delaware av
Reilly Charles lab r 9 E Hill
—Eugene F pressman h 123 Orange
—James J chauf Montclair h 87 Watchung
—Joseph mech r 21 Civic pl
—Margaret C r (35) 5 Royalton pl
—Mary E Mrs h (208) 204 Berkeley av
—Richard A rem to Elizabeth
—Rose wid James r 53 Davis av

Reilly

—Terrance r 26 Willow
—Thomas J emp GECo h 26 Willow
Reimann Anna drsmkr 21 Osborne h do
—F Richard carp h 149 Orange
Reinartsen Christian S painter r 22 Civic pl
—Thomas fireman Lehn & Fink Inc h 22 Civic pl
Reinartz Paul V physician Glen Ridge h (32) 204 Franklin
Reindl Ludwig rem to Germany
Reinertsen John J construction mgr NY h 45 Norwood pl
Reinhardt Mary A r 64 Newark av
—Samuel ladies furnishings 573-575 Bloomfield av h at E Orange
Reinicke Clara r 114 Myrtle
—Ludwig F mach h 114 Myrtle
Reiplinger Emma wid John h 118 Linden av
Reisen & Stern Inc dairy products 301 Glenwood av
Reliable Fur Shop The 600A Bloomfield av
—Outfitters (Jacob and Julius Weinberg) mens furnishings 570 Bloomfield av

RELIABLE UPHOLSTERING CO

(Adolph and Paul Spitz) furniture reupholstered and refinished 63 Washington—See p 84

Remington Frederick pres Peerless Tube Co Inc 46 Locust av h at Hillside
Renard J Theodore pres Jersey City h 2 Aldon ter
Renaud Rene pres Rene Renaud Inc 266 Liberty r do
—Rene Inc beauty shop 266 Liberty
Renner Henry r 1616 Broad
Rennie Edward J mach h 50 Ella
—Herbert J r 10 Maolis av
Renshaw Harry E condr DL&WRR h 38 Clinton
—Olive M clk B Bank & Trust Co r 38 Clinton
Rensing Anthony J plumber h 5 Hobson
—Elizabeth A clk r 58 Hill
—John mech h 58 Hill
Renson Charles J mech Paterson h 20 Stone
Repansey Charles emp GECo h 7 Nelson
Repine Lawrence G mach r 207 E Passaic av
—Wilbert J mach h 207 E Passaic av
Repsher John W eng h 56 Berkeley pl
Reuter Clifford emp Pru Life Ins Co h 141 N 15th
—Edmund A student r 212 Ampere pky
Reuther Freda r 107 Fulton
Revel Frank emp WLCo h 277 N 17th
Revello Frank janitor h 129 Baldwin pl
—John J clk r 129 Baldwin pl
—Joseph R clk r 129 Baldwin pl
Reynaud Alice M wid Isidore J h 18 Liberty
—Alice T tchr r 18 Liberty
—J Robert slsman r 18 Liberty
Reycraft Clinton G clk Jersey City r 15 Vernon ter
—Joseph B clk NY r 15 Vernon ter
—Russell B bank mgr NY r 15 Vernon ter
—Sarah L wid Joseph B h 15 Vernon ter
Reynolds Alice M clk r 241 Spruce
—Arthur A emp Am Book Co h 17 Conger
—Edmond R broker NY h 241 Spruce
—Edmund R h (103) 68 Park av
—Frank carp h 50 Beekman
—George F pressman h 169 Jerome pl
—Helen D Mrs emp Clark Thread Co r 76 Broughton av
—Henry E mach h 279 Glenwood av
—Henry J route slsman h 50 E Passaic av

WATCHUNG TITLE AND MORTGAGE GUARANTY CO. REAL ESTATE MORTGAGES FOR SALE
493 BLOOMFIELD AVENUE, MONTCLAIR, N. J. Phone 1850 Montclair

Bank of Montclair
TELEPHONE MONTCLAIR 8400
Acts as Executor, Administrator, Trustee, Guardian, Registrar and in any other Fiduciary Capacity

Reynolds
—Howard B mason h 36 Spring
—John E rem to Newark
—John G emp Clark Thread Co r 76 Broughton av
—John S painter h 163 Spruce
—Leo chauf h 81 Baldwin
—Michael plumber r 24 Willow
—Richard D laundrywkr r 279 Glenwood av
—Richard J supv NY h 21 Norwood pl
—Thomas emp WLCo r 91 Watsessing av
Rhinehart Curtis I r 31 Stockton
—Edward L chauf r 31 Stockton
—Everett clk r 31 Stockton
—Marie L tchr r 31 Stockton
—William R meat cutter h 31 Stockton
Rhinesmith Elisa M real est 28 Elmwood av h do
—Marie L housekpr r 28 Elmwood av
Rhoades William L builder Newark h 113 Willard av
—William L chauf h 66 Lake
Rhodes Frank clk NY h 64 Laurel av
—Frank E cashier r 44 Newark av
—John lab h 44 Newark av
—Katherine Mrs h 54 Lake
—Myron W r 44 Newark av
Riccobone Rose wid Peter h 30 Edison
Riccobuno Philip peddler h 13 Edison
Riccobuono Felipe lab h 13 Edison
Rice Doris E Mrs r 78 Thomas
—George P agt Montclair h (507) 165 Franklin
—Mary E wid Elwood rem to East Orange
—Oswald D doorman NY h 72 Clinton
Rich James emp PSE&GCo h 77 Mill
—Leonard M emp Nevins Church Press r 10 Westcott
Richard Fred A real est Montclair r 109 Morse av
—Henry chauf r 16 Beekman
—Lester M clk NY r 109 Morse av
—Raymond cook r (23) 300 Montgomery
Richardella Antonio slsman h 63 Grove
Richards Arthur L draftsman h 258 Ampere pky
—Arthur M clk h 172 N 16th
—Charles A rem to East Orange
—Claire rem to East Orange
—Edith clk WLCo r 41 Berkeley pl
—Frank A slsman h 10 Rawson
—Harry Mrs pres Town Improvement Assn 82 Broad r 177 Franklin
—Louise O rem to Wilks Barre Pa

RICHARDS M C STUDIOS OF DANCING THE
Aiello Bdg 22 S Park Montclair NJ Newark Studios 571 Broad Newark NJ—See inside front cover

—Raymond elec h 200 N 16th
—Richard C chemist r 88 Watsessing av
—Roderick lab h 415 Abington av
Richardson Benjamin J foreman E Orange h 109 Davis av
—Cecil R baker h 12 Elmwood av
—Charles A bkkpr h 102 Newark av
—Earle W ins eng NY h 71 Montgomery
—Edwin S rem to Montclair
—Eleanor E student r 375 Belleville av
—Eleanor E tchr Center School h at Montclair
—Eleanor K r 41 Yantecaw av
—Elizabeth wid Edwin A h 51 Farrandale av
—George A broker NY h (104) 355 Belleville av
—Guy B clk h 117 Grove
—Henry H mach h 19 LaFrance av
—Henry K metallurgist and elec eng WLCo h 41 Yantecaw av

Richardson
—Lorena D Mrs slswoman r 41 Yantecaw av
—Mary Mrs r 83 Monroe pl
—Ralph L acct r 51 Farrandale av
—Robert lab r 144 Bloomfield av
—Samuel L clk PO h 371 Belleville av
—William r 102 Newark av
Richardt Alma wid Herman r 34 Monroe pl
Richenberg Elizabeth pres-treas Brookdale Plumbing & Heating Co Inc 74 Johnson av h do
—Fred G v pres-sec Brookdale Plumbing & Heating Co Inc 74 Johnson av h do
Richenburg Howard steamfitter h (1) 275 Glenwood av
—Joseph F h 16 Valentine rd
—Minnie wid Joseph F r 16 Valentine rd
Richerson Charles lab r 24 Race
Riches George R dye mfr NY h 11 Park
Richey John B slsman h 50 Johnson av
Richinelli Anthony L mason 75 Oakwood av h do
Richman Henry lab h 9 Fairview pl
—Jane Mrs supt 9 Fairview pl r do
Richmond Archibald M eng h 72 Laurel av
Richter Bernard A chemist h 7 Nelson
—Emil G h 94 Morse av
—Emil M foreman WLCo r 238 Spruce
—Frederick r 94 Morse av
—George clk r 7 Nelson
—Maude wid Max h 238 Spruce
Ricker John A mech r 141 Orange
Riddell Alton J C r 122 Berkeley av
Riddick Estelle Mrs used furniture 607 Bloomfield av h at Vaux Hall
Ridenour Edward J lab r 67 Newark av
Riders Rest Service Station (Gerald Triano-Clarence M Donnelly) gasoline and oil 2 Montgomery
Ridgewell James knitter r 10 Llewellyn av
Ridings Alfred E bkkpr Montclair r 53 Glenwood av
—Edward H mech h 18 Llewellyn av
—George F emp 34 Cross r 71 James
—John W emp TelCo r 71 James
—William J clk E Orange h 53 Glenwood av
Ridler Albert mech r 105 Berkeley av
—Benjamin R clk Newark h 35 Waldon av
—Robert W clk Newark h 105 Berkeley av
Ridsdale Frederick S h 31 Spring
Rieger John rem to Montclair
Rielley Andrew emp Jenkins Mfg Co Inc h 135 Liberty
Rielly David emp WLCo h 87 Day
—Edward A sec-treas The Stevenson Co 556 Bloomfield av h 465 Beardsley av
Rieth Edward jeweler 651 E Passaic av h do
—Edward L painter r 63 Willett
Riger Ellis pres Riger Housing Corp 2 Barnett h at New York city
—Frank W painter r 190 Jerome pl
—Housing Corp builders 2 Barnett
Riggenbach Henry A clk NY h 24 Jersey
Riggs Clarence jeweler h 32 Hazelwood rd
—Clarence A clk r 32 Hazelwood rd
—George P cashier h 122 Harrison
—Helen D student r 122 Harrison
—Kathleen E student r 122 Harrison
—Nelson D clk r 32 Hazelwood rd
—Richard C rem to Gibbsborough
Right Polish & Chemical Co polish mfrs 12 Henry
Rigler Ruth E r (C10) 64 Park av
Riker Anna I h 73 Clinton
—Emma J wid Thomas V r 45 Berkeley pl
—George W clk r 20 Weaver av

WHO SELLS IT?
THIS MEDIUM HAS ANSWERED THIS QUESTION FOR OVER A CENTURY
CONSULT IT!

ERNEST WEILER
BIGGEST PAINT AND HARDWARE DEALER IN MONTCLAIR
DEVOE PAINTS · RUSSWIN HARDWARE
102 WALNUT STREET Telephone Montclair 1951 MONTCLAIR, N. J.

CONSOLIDATED STONE & SAND CO. Crushed Trap Rock Sand and Gravel
CLOVE ROAD, MONTCLAIR HEIGHTS, N. J. Tels. Montclair 8920 - 8921

CALDWELL BUILDERS' SUPPLY CO. LUMBER, MASONS' MATERIAL AND MILL WORK
Roseland Ave. and Erie Railroad, Caldwell, N. J.
TELEPHONES 1500 AND 1501 CALDWELL

Riker

—John slsman Newark r 49 Mohr av
—William B emp GECo h 159 N 16th

RIKER & RIKER
lawyers 15th floor Federal Trust Co Bdg 24 Commerce Newark NJ—See p 60

Riley Abram M box mfr Orange h 22 Evergreen av
—Andrew J rem to Westfield
—Charles J slsman h 184 N 17th
—Charles R mech h 408 Berkeley av
—Cornelius h 404 Abington av
—Horace E h (406) 214 Franklin
—Mary wid Thomas r 44 Lawrence
—Patrick emp Chevrolet Motor Car Co r 15 Cedar
Rinaldi Daniel student r 55 Broad
—Leonard tailor Newark h 260 N 17th
Rinehart John B lead burner h 10 Linden av
Ringkvist Florence tchr Brookside School h at E Orange
Ringland John engraver Newark h 76 Yantecaw av
Rinker John R plumber 625 Bloomfield av h 39 Baldwin pl
Rinn James A emp DL&WRR h 22 Rowe
—Thomas emp Chevrolet Motor Car Co r 144 Leslie
Riordan Harry P clk ERR h 790 Broad
—Marie clk r 306 Belleville av
—Stephen F plumber h 306 Belleville av
Riorden Betty M steno r 45 Llewellyn av
—Edward clk Newark r 45 Llewellyn av
—Harry clk GECo r 45 Llewellyn av
—Michael J h 45 Llewellyn av
Ripa Patrick emp 34 Broad h at W Orange
Ripka Walter baker h 49 Broughton av
Ripley Frank W fireman LVRR h 30 Union pl
Risch Louis mech r 249 Ampere pky
—William E opr PSRyCo h 81 James
Risley Wayne H slsman h (4) 34 Fremont
Rita Elizabeth mach opr r 321 Franklin
—Mary wid Angelo h 321 Franklin
—Pasquale r 321 Franklin
Ritchie Delmar B delivery supt Newark h 15 Norwood pl
—Ewen carp h 110 Weaver av
—Thomas M emp NY h (31B) 180 Ashland av
Riter William C toolmkr h 2 Hinrichs pl
Ritscher Charles H ins underwriter NY h 33 Weaver av
—Kenneth E sec-mgr Bloomfield Chamber of Commerce 5 Broad h at Montclair
—William A Jr h 452 Franklin
Ritter Ardenia emp 30 Claredon pl r do
—George J insp Crocker & Wheeler h (13) 27 Watsessing av
Rivel Harvard W clk h (106) 5 E Hill
Rives Herbert H rem to Nutley
Rixtine L E Inc 11 Watsessing av
Rizzo Frank emp WLCo h 63 Grove
—Gondolfo lawyer Newark h 59 Grove
Rizzolo Genevieve C tchr Center School h at Newark
Roach George R h 30 Almira
Roache James H h 23 Elmwood av
—Lillian I housekpr r 23 Elmwood av
Roagers William emp Chevrolet Motor Co h 260 Grove
—William P h 262 Grove
Robbins E Arthur chiropractor (3) 44 Washington h 382 Belleville av
—Edward F A policeman h 75 W Passaic av
—Elmer clk Montclair r 84 Johnson av
—George W armature winder h 290 Franklin

Robbins

—George W meat cutter r 68 Lake
—Herbert L clk Kearny r 382 Belleville av
—Paul G slsman Montclair r 136 Ashland av
—Ralph A clk NY r 382 Belleville av
—Wallace D sls mgr Newark h 84 Johnson av
—Walter E sls mgr NY h 136 Ashland av
Robenstein Louis (Dollar Cleaners & Dyers) 594 Bloomfield av h 80 Roosevelt av
Roberto Silvestro shoemkr r 213 Bloomfield av
Roberts Alfred L emp PSG&ECo r 9 Thornton
—Arthur E h 364 Franklin
—Augustus rem to Newark
—Eleanor F steno Municipal bdg h 364 Franklin
—Emily wid William h (3) 27 Watsessing av
—Florence E sec World War Memorial Assn Inc 82 Broad r 364 Franklin
—Frances M steno r 415 Berkeley av
—Frederick steamfitter h 424 Bloomfield av
—Frederick J estimator h 51 Spruce
—Frederick W elec h 415 Berkeley av
—George plater h 32 Weaver av
—George r 423 Beardsley av
—Harry T r 229 Newark av
—Irving J clk PO h 44 Osborne
—James W rem to England
—John clk NY r 58 Cleveland ter
—Market (Daniel Krebs) produce 368 Broad
—Mary L wid William r 67 Baldwin pl
—Norman G barber h 37 Hickory
—Patrick butcher Newark h 14 Fairview pl
—Russell bricklayer h (1) 136 Franklin
—Samuel H asst mgr Newark h 20 Waldo av
—Shop (J Heimlich & Robert Lowenthal) dresses 326 Glenwood av
Robertson David G acct h 31 Parkway East
—Donald clk h (11) 27 Watsessing av
—Ellen S Mrs h 18 Grace
—James G adv NY r 31 Parkway East
—Joseph H mech h 200 Pine
—Kenneth W clk r 18 Grace
—Lavinia T steno r 71 Waldo av
—Lavinia T wid William P h 71 Waldo av
—Leslie in USNavy r inq 18 Grace
—Louis S clk h 1 Lois pl
—Robert elec h 12 Floyd av
—Robert elec insp h 39 Walters
—Robert T elec eng GECo h 24 Norwood pl
—Rosina wid James r 37 Walters
—William lab h 21 Ridge av
—William P Jr linotype opr r 71 Waldo av
Robinson Albert M real est and ins 67 Washington h 54 Sunset av
—Anna H r 265 Franklin
—Arthur R asst treas NY h (303) 165 Franklin
—Catherine D h 265 Franklin
—Cicero R mgr 70½ Washington h at Orange
—Clara E tchr h (405) 68 Park av
—Daniel lab h rear 39 Bloomfield av
—Edna E office mgr 93 Orange h at E Orange
—Edward M slsman h 23 Lexington av
—Edward W rem to Nutley
—Harold A contractor 255 Ampere pky h do
—Harry letter carrier Orange h 40 Elston
—Ida E r 265 Franklin
—John H lab r 37 Dewey
—Laura V drsmkr 229 Franklin r do
—Martha M wid Lyman r 65 Williamson av
—Mary W tchr Caldwell h (45) 55 Park av
—Merrill P sls eng NY h 43 Carteret
—Norman plumber r 20 East Hill
—Virginia Mrs laundress h 146 N 15th
—Walter mech h 121 Baldwin
Robnett Lucy C wid Thomas N rem to Caldwell
—Theron N rem to Caldwell

Montclair Roofing Co., Inc. ONE OF THE OLDEST AND LARGEST IN NORTHERN N. J. "The Residence Roofers"
44 Valley Rd. Tels. Montclair 3752 Bloomfield 1681 Montclair, N. J.

486 VALLEY ST.
ORANGE, N. J.
Telephone 4090

CODEY SERVICE
DIRECTORS OF FUNERALS

77 PARK ST.
MONTCLAIR, N. J.
Telephone 5

Robnett
—Thomas E rem to Caldwell
—Willie M rem to Caldwell
Robowsky Frederick emp WLCo r 54 Ella
Rochat Edmond broker NY h (412) 53 Monroe pl
Roche Bertram A emp GECo h 37 Orange
—Henry emp Am Book Co h 116 LaFrance av
—Mary wid Vincent h 39 Hill
—Michael emp CSPinCo r 116 LaFrance av
—Patrick clk r 116 LaFrance av
—Thomas W opr PSRyCo r 212 Hoover av
Rochelle Walter C slsman NY h 45 Park av
Rochlin Max painter (5) 132 Washington h do
Rochow August H r 405 E Passaic av
—Frank J mech h 405 E Passaic av
—Fred W chauf r 405 E Passaic av
—James A chauf h 88 Broughton av
Rockwell Milford H purchasing agt Newark h 137 Chester av
Roddy Carilla wid John M h 96 Orchard
—George slsmn h (47) 189 Liberty
—T Duane designer NY h 140 Williamson av
—Whitney H real est-ins (12) 50 Broad h 33 Oak
Rodemeyer George rem to Canada
Rodes Louis printer h 249 Ampere pky
Rodgers Albert emp town h 365 Belleville av
—Charles A pres Charles A Rodgers Inc 619 Bloomfield av h at Glen Ridge
—Charles A Inc autos 619 Bloomfield av
—Edna G Mrs v pres Charles A Rodgers Inc 619 Bloomfield av h at Glen Ridge
—Margaret S tchr r 365 Belleville av

RODGERS T F

A T Rodgers prop automobile coach work repairing and painting Central av and S 18th East Orange NJ—See p 30

Rodin Gustave rem to Glen Ridge
Roe Ellis S h 25 New
—Gussie wid Henry R r 155 State
—Henry R Jr slsman NY h 155 State
Roedel Atto A bkkpr h Sylvan rd
Roehr Robert F h 49 Park av

ROEHRLE & JACOBUS INC

Hupmobile sales and service and used cars 31-33 Washington av Belleville NJ—See p 25

Roelker Agnes wid Frederick h 115 Thomas
Roesch Charles F painter h 60 Walnut
Roessner Anton J mech h 171 Watsessing av
Rogers Annie E r 117 Orange
—Anson W mach h 31 Grove
—Daniel F upholsterer h 29 Lawrence
—Daniel F Jr clk Newark r 29 Lawrence
—E B asst gen mgr 261 Grove h at E Orange
—Elizabeth A wid Robert E r 76 Florence av
—Emma M wid Joel r 91 Davis av
—George A personnel mgr Newark h 91 Newark av
—Josie clk r 117 Columbus
—Lawrence S insp Montclair h 135 Sylvan rd
—O A Machine Tool and Die Works (Owen A Rogers) 150 Bloomfield av
—Owen A (O A Rogers Machine Tool & Die Works) 150 Bloomfield av h at Glen Ridge
—Ralph I acct h 75 Williamson av
—Recreation Co 600 Bloomfield av
—Thomas L clk 281 Glenwood av h 135 Sylvan rd
—Webster emp GECo h 45 Hinrichs pl
—William policeman h 169 Hoover av
Roggenhoffer Frank mech h 426 Beardsley av
Rohman Johanna r 25 Orchard
Rohr David emp WLCo r 41 Spruce
Rokohl William A tire presser h 43 Myrtle

Roll
Roll Bessie D bkkpr B Bank & Trust Co r 25 Linden av
—Rachel Mrs h 25 Linden av
Rollins Carrie rem to Montclair
—John emp WLCo r 39 Hill
—Leo emp WLCo r 39 Hill
Rolls Market meat 417 Bloomfield av
Roman Ernestine wid Conrad h 50 Orchard
—Joseph lab h 265 Hoover av
—Margaret M steno r 50 Orchard
Romanauskas Frank emp GECo h 217 E Passaic av
—Helen tel opr TelCo r 217 E Passaic av
—Milly emp Am Book Co r 217 E Passaic av
Romanelli Emilio electro chemical eng h 21 Willard av
—Frank emp 385 Broad h 9 Jefferson av
Romeo James mech h 23 Edison
Romer Jennie drsmkr 57 Baldwin h do
Romig Adam h 23 Baldwin
—Theodore F clk NY h 67 Mohr av
Romine Milton carp r 53 Osborne
Rommel Frances wid Henry clk h 24 Cedar
Ronk Charles F printer h 87 Grove
Roome Adrian P h (410) 165 Franklin
—Edward F clk h 100 Waldo av
Rooney Mary A wid James F h 278 Broad
Roos Andrew foreman E Orange h 38 Oak
—Gideon (H & G Roos Tool Co) 39 Ackerman h at Glen Ridge
—H & G Tool Co (Hjalmar and Gideon Roos) tools-dies 39 Ackerman
—Hjalmar (H & G Roos Tool Co) 39 Ackerman h do
Roosevelt Apartments 19 Dodd
Ropertz John janitor Methodist Episcopal Church h 140 Orange
Rorabaugh Arthur M emp 266 Glenwood av h 26 Fritz
Rorback Helen tchr h (207) 11 Park pl
Rosa Clifford T coml artist Newark h (36) 9 Fairview pl
Rosak Adolph ironwkr r 34 Rowe
Rosamilia Anthony lab h 44 Oakwood av
—Frank lab r 44 Oakwood av
—Thomas r 48 Oakwood av
Rosardi John J emp PSE&GCo h 106 Myrtle
Roscher Max knitter h 11 Carteret
—Richard knitter h 126 Myrtle
Rose Florence E r 149 Leslie
—Frances Mrs dresses 176 Broad h at Montclair
—James emp WLCo r 23 Lake
—John emp WLCo r 23 Lake
—John J polisher h 46 Llewellyn av
—Thomas lab h 8 Salter pl
—William H drugs Newark h 149 Leslie
—William M packer WLCo h 71 Ackerman
—William R polisher r 273 Ampere pky
Rosebud Candy Shop 3 Molter pl
Rosemond William foreman Irvington h 220 Spruce
Rosenberger Grace C emp WLCo r 61 Orange
—John mech h 61 Orange
Rosendahl Fred r 48 Willow
Rosenfeld David J silk converter NY h 15 Winsor pl
Rosenhauer August driver r 47 Carteret
Rosenkrans William M slsman h (A3) 200 Belleville av
Rosenkranz Henry J mgr NY h 36 Warren
Rosenthal Morris conf 280 Glenwood av h 19 Dodd
Rosevear Morris B mech eng h 41 Morse av
Roskoski Peter boilermkr DL&WRR h 105 James

SAVOY PRESS INC.
Printing-Engraving-Lithographing
280 BLOOMFIELD AVE. MONTCLAIR, N. J.
TELEPHONE 10244

Who Sells It?
This Medium has Answered this Question for Over a Century.
Consult It!

THE BLOOMFIELD BANK AND TRUST COMPANY

THE BLOOMFIELD BANK AND TRUST COMPANY

SERVICE
Metropolitan Banking Facilities
Backed by Large Resources
Strong Management and Wide Experience

Roslaub

Roslaub Victor emp The Baylis Co r 59 James
Rosmanski Humphrey lab h 140 N Spring
Ross Alexander meat cutter h 28 Lakewood ter
—Cecil L tchr Bloomfield High School h 196 Belleville av
—George E mech h 71 Clinton
—Jack E contractor NY h 224 Ampere pky
—James fireman h 318 Ampere pky
—Jean W nurse 41 Mill r do
—Jennie E h 337 Belleville av
—Mary F wid Frank r 27 Berkeley Heights Park
—Mary J wid Edwin L rem to Newark
—Michael emp WLCo r 28 Charles
—William slsman h 71 Clinton
—William clk r 337 Belleville av
Rossall John F slsman h 36 Clarendon pl
Rossi Charles supv Newark r (203) 5 E Hill
—Michael barber r 39 Franklin
—Victor barber 39 Franklin h do
Rossier H Joseph waiter h 28 Palmer
Rost Paul emp Newark h 306 Ampere pky
Rostowska Boleslaw lab h 62 Pitt
Roszel Frank J civil eng PSRyCo h 664 E Passaic av
Roszkowski Alexander emp WLCo r 45 N Spring
—George copperwkr h 45 N Spring
—Katherine emp WLCo r 45 N Spring
—Roman tailor 169 Orange r inq do
—Stanley emp GECo r 45 N Spring
Rotella John (Bloomfield Scrap Iron and Metal Co) 180 Grove h 164 LaFrance av
Roth Anna clk r 9 E Hill
—Caroline F wid John L h 47 Willow
—Clara E steno Newark r 25 Maple
—David sec Roth & Son Inc 99 Montgomery r 221 Berkeley av
—Edna C clk Newark r 25 Maple
—George J teller B Bank & Trust Co h 129 Franklin
—Louis emp 99 Montgomery h 221 Berkeley av
—Mildred clk Fairview School r 221 Berkeley av
—Milton chauf r 221 Berkeley av
—Peter S jeweler r 25 Maple
—Rose K wid Peter J h 25 Maple
—Samuel pres-treas Roth & Son Inc 99 Montgomery r 221 Berkeley av
—& Son Inc meat 99 Montgomery
Rothbard Charles com mecrhant r 137 N 17th
—Samuel h 137 N 17th
Rothe Edgar F mech h 142 Chester av
Rothen Edward M h 64 Cleveland ter
Rother Eric emp 43 Prospect r 40 do
Rothery Stella S tchr Watsessing School h at South Orange
Rothman Harry (Rothman & Spiller) 140 Franklin h at Irvington
—& Spiller (Harry Rothman-Jonah Spiller) druggists 140 Franklin
Rothrock David S paper cutter h 24 Llewellyn av
Rothschild Edward C r 97 Davis av
Rotonda Vito barber h 37 Waldo av
Rotter T Emil knitter h 71 Llewellyn av
Roubaud Addison N buyer NY r (32) 294 Montgomery
—Addison W slsman h (32) 294 Montgomery
Roughan Clarence V lab r 211 Watsessing av
Round Joseph emp GECo h 43 Charles
Roundtree William copperwkr r 21 Bloomfield av
Rousch Guy emp WLCo r 72 Watsessing av
Rowe Alfred E mariner r 11 Philips
—Alfred H sec-treas The Penn Building Co Inc 56 Broad h 57 Warren

Rowe

—Edward C rem to New York city
—Esther M wid William H r 11 Philips
—Frederick S clk h 136 Harrison
—George C h 478 Watchung av
—Stanley S clk r 261 Newark av
—William slsman h 163 Grove
—William restwkr r 17 Conger
Rowen Hugh E janitor h 26 Willett
Rowinski Thomas lab r 46 Irving ter
Rowland Ada Mrs emp GECo r 50 Thomas
—James H clk h 45 Lake
Rowley Stanton L asst mgr Bayonne h 49 Park av
Roworth Alvin slsman r (403) 39 Oakland av
—Harold H slsman NY h 34 Maolis av
—Hyatt sec NY h (403) 39 Oakland av
Roy Charles M mason h 195 Thomas
—Ernest H h 68 Evergreen av
—Robert L sec-treas Van Tassel & Roy Inc 337 Belleville av h 16 Hazelwood rd

ROYAL FURNITURE CORP

furniture-radios and rugs 50 Broad—See p 53

—Service Station gas and oil 618 Bloomfield av
Royalton Apartments 5 Royalton pl
Royley Ada r 30 Belleville av
Royster Josephine Belle artist 226 Newark av r do
—Marion E artist 226 Newark av r do
—Mary E h 226 Newark av
Rozewski Benjamin P in USNavy r inq 26 Irving ter
—Blanche G tel supv Providence RI r 26 Irving ter
—Helen F r 26 Irving ter
—Mary waitress r 26 Irving ter
—Peter driver h 26 Irving ter
—Stanley E rem to West Orange
—Victoria D manicure r 26 Irving ter
Ruben Ralph J student r 55 Broad
Rubenstein Morris decorator 184 N 17th h do
—Samuel cleaner-dyer Montclair h (208) 70 Park av
Ruby Elizabeth clk NY r 254 Franklin
—James A patternmkr h 254 Franklin
Ruckdeschel Edmund G lab h 82 Baldwin
Rucki Joseph meat cutter h 13 Marcy
Ruddiman James H draftsman NY h 372 Belleville av
Ruddy James P clk Newark h 14 Chapman
Rudeen Bert mgr A&PCo h at Newark
Rudin Anna Mrs h 82 James
—Eugene r 82 James
—Irving r 82 James
—Vera r 82 James
Rudine Eric mach h 67 Waldo av
—Lennea r 67 Waldo av
Rudisill John F garage Nutley r 135 Weaver av
Rudloff Verna tinsmith h 14 N Spring
Rudnewitz Morris B delica 50 Franklin h 54 do
Rudolfs George F jeweler h 42 LaFrance av
Rudolph Edward R clk h 121 Orange
—Elizabeth V clk r 46 Maple
—Ellen wid Ferdinand h 46 Maple
—Emma wid Johannes died Dec 16 1928 age 73
—Ferdinand J papermkr h 46 Maple
—Frederick J rem to Long Island NY
—George E warper r 46 Maple
Rudyanski Joseph G emp WLCo r 49½ Charles
Rueger Hilmond eng Newark r 136 Demarest av
Ruete Alfred W slsman r 225 Berkeley av
—Edward C elec eng h 225 Berkeley av

THE SLAYBACK-VAN ORDER COMPANY
Lumber, Masons' Materials, Coal, Wood and Ice—Phone 28—Caldwell, N. J.

JOHN BLONDEL & Son
COAL · COKE · FUEL OIL

Ruete
—Emma E wid Edward E h 225 Berkeley av
—William F clk r 225 Berkeley av
Ruff Archibald mach r 20 Prospect
—Augustus L slsman r 32 Fontaine av
—John R acct h 32 Fontaine av
Ruffridge Falda M r (101) 204 Berkeley av
—George P h (101) 204 Berkeley av
Rugg Charles h 34 Farrand
—Florence M emp Peerless Tube Co r 32 Farrand
—Robert R emp Clark Thread Mill r 32 Farrand
—Stella wid Charles B h 32 Farrand
Ruggero Augusto gardener h 121 Weaver av
Ruindyke James G clk h 108 Mohr av
Rulison Hiram L slsman Syracuse NY h 135 Demarest av
Rullo Joseph plumber h 49 Mill
Rumper Harry elec h (5B) 11 Dodd
Rumpf Earl G r 47 Carteret
Rumsey Benjamin G supt NY h 209 Ashland av
—Frederick mech h 21 Lawrence
—John mech h 5 Chapman
—William H emp WLCo h 5 Nelson
Runyan William J physician 106 Broad h do
Rupp Beatrice M clk r 38 Montgomery
—Edward J trucking 38 Montgomery r do
—George F letter carrier h 38 Montgomery
—George M Jr ice 38 Montgomery r do
—J William chauf r 38 Montgomery
—John C watchman h 24 Walnut
Ruppert Augusta wid Frederick h 9 Olive
—Louise A emp WLCo r 9 Olive
Rusamondo Mary Mrs h 3 Alva
Rusicka Louis (Universal Metal Products Inc) h 7 Chapman
Rusiecki Vincent A emp GECo h 43 Birch
Russell Edith C tchr B High School r 75 Oakland av
—H Bainbridge clk NY h 43 New
—Harold J mgr 112 N Spring h 54 Baldwin
—Henry J ins Jersey City h 142 Orchard
—Howard J draftsman NY h 80 N Spring
—John C buyer h (D4) 200 Belleville av
—Louis W broker NY h 42 Mohr av
—Robert B mgr NY h (33) 177 Liberty
—Sally tchr r 142 Orchard
Russett Charles clk r 225 Newark av
Russo Bruno r 251 N 17th
—Louis rem to New York city
—Lucille J clk Newark r 134 Glenwood av
—Nicholas clk 117 Willow r 134 Glenwood av
—Philip h 134 Glenwood av
—Sam painter 251 N 17th h do
—Thomas J (Tom's Golf Shop) 117 Willow r do
—Vincenzo r 168 Broughton av
Russoman Joseph V h 654 Bloomfield av
—Josephine M wid Nicholas h 387 Bloomfield av
—Vincent J elec r 387 Bloomfield av
Rustam Yoel B elec r 164 Jerome pl
Rutan Raymond G clk h 13 Rawson
Ruth Horace W slsman h 93 Lexington av
Rutman Alice E Mrs priv sec NY r 76 Florence av
—Herbert E painter h 76 Florence av
Ruvo John B clk Newark r 20 Broad
—Lilyn steno B Savings Institution r 20 Broad
—Mary wid Angelo h 24 Maolis av
—V Antonio conf 20 Broad h do
—William clk Montclair r 20 Broad
Ryan Catharine wid Charles H h 34 Olive
—Edward A agt DL&WRR freight station h at Dover
Ryan
—Edward P factory rep NY h (401) 165 Franklin
—Frank J steamfitter h 11 Watchung pl
—James r 85 Walnut
—Lily wid Michael J h 131 Chester av
—Michael E grocer 24 Morton h do
—Paul F mgr Newark h 411 Abington av
—Peter G tchr Essex County Continuation School h at E Orange
—Philip janitor Berkeley School h 49 James
—William lab r 17 Vine
—William acct NY h 57 Spring
—William T surveyor NY r 131 Chester av
Ryden Rudolph A mach h 195 Newark av
Rydberg Verne G radio eng h 212 Ampere pky
Ryerson Walter B rem to New York city
Rylance Eleanor cashier Jersey City r 17 Fritz
—William dyer h 17 Fritz
Rysniaciuk Catherine Mrs h 274 Hoover av
Rzepka Peter foundrywkr h 18 Pulaski

S & M CONFECTIONERY (Isadore Melnikoff-Julius Scholnick) 136 Bloomfield av
—& S Service Station (Eugene H Sneden) gas-oil 19 Franklin
Sabilo David meat 344 Hoover av h do
Sabine Ruth emp WLCo r 310 Ampere pky
Sablom Louis carp h 17 Conger
Sachse Reinhold rem to Forget River
Sackett Clarence lawyer 273 Glenwood av h 146 Washington
—Lulu r 197 Jerome pl
Sacks Nathan dry goods 27 Watsessing av h (2) do
Sacred Heart Convent 275 Liberty
—Heart Parochial School 683 Bloomfield av
—Heart School (Annex) 14 State
—Heart Young Womens Catholic Assn 281 Liberty
Sadler Frederick treas Mutual Finance Corp 35 Lackawanna pl h at Glen Ridge
—Rose M wid Frank S emp WLCo h 44 Charles
Sadlicki Frank baker h 61 Spring
Sadowski Peter S h 161 Thomas
—Vincent pressman Garwood h 4B Chapman
—Vincent D radio expert r 4B Chapman
Safford Edson W lawyer 19 E Hill h do
—George E steward GECo h 29 Oakridge rd
—Ruth S tchr r 19 E Hill
—Vera B tchr B High School r 10 Spruce
Saile Joseph C health officer Board of Health and osteopath 182 Broad h do
St John George H eng WLCo h 95 Parkway E
—Harold W h (E2) 64 Park av
—Kate E wid James S r 95 Parkway E
—Kelsey N h 149 Washington
St John's Evangelical Lutheran Church 214 Liberty pastor Rev Frederick W Weidmann h at Glen Ridge
St Valentine's Convent 155 E Passaic av
—Parochial School Hoover av c Spring
—Roman Catholic (Polish) Church 224 Hoover av pastor Rev Bromislaw A Socha h 217 do
Sajewicz Joseph emp Bakelite Corp h 37 Curtis
Salanitro Alfred A druggist 143 Grove h 111 do
Salbuske E Bernard carp h 51 Montgomery
Saldecki John h 14 Mill
—John F mech Port Newark r 26 Mill
Sale Richard B emp ERR h 15 Floyd av
Salimenka George emp Scott & Bowne Inc r 11 Cross
Salinger Arthur physician New Brunswick h 127 Willard av
—Charlotte M student r 127 Willard av

EDMUND R. HALSEY
CIVIL ENGINEER AND SURVEYOR
79 ACADEMY ST. Tel. 3157 Mulberry NEWARK, N. J.

ESSEX TITLE GUARANTY & TRUST CO. GUARANTEES TITLES TO REAL ESTATE
483 Bloomfield Avenue Tel. Montclair 1551 Montclair, N. J.

JAMES MOONEY, INC. INSURANCE
Montclair Centre
Telephones 9600-1-2

EAST ORANGE ORANGE NEWARK MULBERRY 1960 0473
P.O.N. COAL FEIGENSPAN SERVICE-QUALITY-WEIGHT

Salinger
—Margaretta M tchr r 127 Willard av
Sallans Edward carp 669 Bloomfield av h do
Salmon William J emp GECo h 39 Lawrence
Salomone Joseph A pressman r 21 Thomas
—Louis printer r 21 Thomas
—Pasquale died Oct 13 1929 age 66
—Rose M r 21 Thomas
—Salvatore chauf h 21 Thomas

SALOV M BAER
photographer 107 Park Montclair NJ—See front cover

Salsbury Jerome C tchr B High School h 409 Berkeley av
Salt Edwin E controller Newark h 9 Aldon ter
—Florence died Aug 22 1929 age 50
Saltzman Max conf 39 Prospect h 150 Willow
Salvatore Louise wid Domenick r 29 Thomas
—William mgr 75 Orchard h at Newark
Sambor Celia Mrs pres Superior Metal Products Inc 5 Chester av h at Newark
—Samuel sec-treas Superior Metal Products Inc 5 Chester av h at Newark
Samet Jerome chemist Lehn & Fink Inc h (208) 165 Franklin
Samplawskij Frances emp Peerless Tube Co r 37 E Passaic av
—Pauline steno B Savings Institution h 37 E Passaic av
—Stanislaw lab h 37 E Passaic av
Sampson Edgar v pres Schering & Glatz Inc 86 Orange h at New York city
—Theodore emp A&PCo h (B1) 19 Dodd
Samuel Charles A auto mech h 56 Johnson av
—George T mech h 78 Newark av
—Lester W mech Central Motor Car Co h 60 Johnson av
—Nelsine H wid Henry r 56 Johnson av
—Walter H mach 208 State h 49 do
—William S mach h 36 New
Samuelson Arthur V chauf h 34 Yantecaw av
—Edward emp Lehn & Fink Inc r 56 Hinrichs pl
—Frank H mach r 34 Yantecaw av
—George O emp GECo h 46 Belleville av
—Ida C V r 56 Hinrichs pl
—John E Mach h 56 Hinrichs pl
Sanadary Andrew student r 55 Broad
Sanborn C Howard rem to Glen Ridge
Sand Albin E jeweler NY h 111 Harrison
—Elizabeth F clk r 111 Harrison
—John janitor h 111 Harrison
—Matilda M r 111 Harrison
Sandberg Alex R watchman Montclair h 42 Walters
—Arvid F clk Montclair r 42 Walters
—Milton T carp r 42 Walters
—Ronald T bkkpr r 31 Parkway E
—Victor A slsman Belleville r 42 Walters
Sandborn Elwood A emp P S Trans Corp r 261 Broad
—George shipping clk Diamond Mills Paper Co r 261 Broad
Sande Ole emp 585 Bloomfield av r 171 Washington
Sandee Arthur J carp Kearny r 24 Yantecaw av
Sanders Abbie tchr r 131 Belleville av
—Frank emp WLCo h 75 Grove
—John elec h 151 N 16th
Sanderson Herbert W clk r 55 Linden av
—Margaret L Mrs r 19 2d
—Richard B mach h 511 Beardsley av
Sandiford Edward R mgr NY h 103 Fulton
Sandrue Charles C mech h 155 Orange
—Elizabeth S wid Charles C h 6 Sampson

Sandrue
—Florence E bkkpr GECo r 6 Sampson
Sands A B & Son Co marine plumbing mfrs 35 Farrand
—Charles E h 39 Orchard
—Ernest P treas A B Sands & Son Co and eng Jenkins Mfg Co 35 Farrand h at Glen Ridge
Sanford Claire emp 171 Belleville av r do
—Frank W emp PSE&GCo h 148 N Spring
Sang Margaret Mrs h 509 Beardsley av
Sanger Allan G ins insp Newark r 149 N 16th
—Doris E sec Newark r 187 Ampere pky
—George cutter h 187 Ampere pky
—Madeline G r 187 Ampere pky
Sanok Anthony J emp ERR r 17 Davey
—Blanche J forewoman WLCo r 97 Willow
—John J emp GECo h 97 Willow
—Josephine P wid Frank h 13 Davey
—Leonard J sheet metalwkr h 334 Bloomfield av
—Mary emp Am Book Co r 23 Marcy
—Michael P mgr 221 Bloomfield av h 15 Royalton pl
—Pauline A clk r 13 Davey
—Stephen watchman h 17 Davey
—Stephen J policeman h 36 Broughton av
—Thomas emp ERR r 17 Davey
Sant Ambrogio Anthony musician r 15 Newark av
—Giovanni tailor h 15 Newark av
—Lucy clk r 15 Newark av
—Vito clk r 15 Newark av
—William P carp r 15 Newark av
Santo Mary wid Steven r 38 State
Santomier Paul W h 134 Glenwood av
Sargeant Edmund E pres Irvington h 105 Willard av
Sargent Edward rem to Trenton
—Jane I rem to Caldwell
—Mary Mrs h off 251 Hoover av
—Mildred F tchr r (411) 55 Monroe pl
—Robert D died Feb 27 1929 age 78
—Virginia Mrs r 33 Race
—William H lab r 287 Hoover av
Sarno James florist h 40 Ketner
Sarvent Hilda B priv sec (1) 50 Broad r 12 Rawson
—Lucile R emp WLCo r 12 Rawson
—William meat 67½ Washington h 12 Rawson
Sass Andrew emp The Davey Co h 357 Hoover av
Satchwell Raymond plumber h 72 Maple
Sathmary Julius student r 55 Broad
Satkus Peter molder h 30 Hill
Sauckel Emma A emp 177 Franklin r do
Sauer Anna h (31) 4 E Hill
—Anne L tchr r 107 Essex av
—Frank S law clk Orange r 107 Essex av
—John H adv NY r 107 Essex av
—Joseph acct h 491 Beardsley av
—Stephen gen mgr NY h 107 Essex av
Saul Agnes M tchr B High School r 94 Liberty
—Herman S emp WLCo h 437 Beardsley av
—Linda M wid Christopher h 94 Liberty
Saunders James A compositor h 23 Orchard
—Oliver H eng NY h (308) 355 Belleville av
Savage Anthony emp TO&Co h 18 Spring
—John S h 5 Oakridge rd
—Vincent F toolmkr h 18 Spring
—William J slsman h 111 Maolis av
Savi Katherine r 17 Edison
—Mary emp GECo r 17 Edison
—Tomasso peddler h 17 Edison
Saville Jean L mgr NY r 151 Weaver av
Savoy Theatre moving pictures 49 Dodd
Sawyer Frank A asst mgr Newark h 366 Belleville av

Fidelity Union Trust Company
NEW JERSEY'S LARGEST BANK

R. H. SEE COAL CO. 131 BLOOMFIELD AVE. MONTCLAIR, N. J. TELEPHONE 19

Sax

Sax Kolman infants wear 305 Glenwood av h do
Sayles Alex h (A2) 64 Park av
Scaduto Beniamino peddler h 105 Columbus
—Filipo grain 31 Bloomfield av h do
Scafano Luigi rem to Newark
Scaglia August mech r 120 Baldwin
—Frank carp h 120 Baldwin
—Louis mech r 120 Baldwin
Scagliozzi Charles rem to Orange
Scales Joseph H painter h 39 Lexington av
—Leonette S clk WLCo r 39 Lexington av
—Mary Mrs tchr r 22 Molter pl
—Mary B milliner 54 Broad h 6 Park av
—Watson J signs 449 Bloomfield av h 22 Molter pl
Scally Alice A wid Horace B mach opr h 30 Belleville av
Scalveno Alexander candymkr h 15 Belmont av
—Concetta wid Lorenzo h 15 Belmont av
Scanlon Frank J plumber NY h 21 Walnut ter
—Frank L student r 21 Walnut ter
Scarano Frank elec contractor 27 Jefferson av h do
Scarlett George W foreman Newark h 106 Grove
Scavone Frank R mach h 16 Sycamore
Sceurman Laura V nurse Oakland Nursing Home h do
—Sarah Mrs r 59 Fremont
Schack John H sec-treas Cream Separator Supply Co 40 Myrtle h at E Orange
Schaefer John F polisher Newark h 41 Ernst av
—Max B toolmkr h 436 Beardsley av
—Rudolph D emp Met Life Ins Co h 104 State
—Vera tchr Glen Ridge r 104 State
Schaeffer Everett G slsman h (307) 68 Park av
—William emp town h 370 Broad
Schafer Fred h 28 E Birch
—Irving J h 50 Evergreen av
—Samuel W jeweler NY h 85 Watsessing av
—Stella professional dancer r 85 Watsessing av
Schaffer Donald O policeman h 68 Willow
—Edna M Mrs supv Newark r (406) 5 E Hill
—Efford J stone setter h 40 Yantecaw av
—William H mech h (406) 5 E Hill
Schaffner Gustave mgr 622 Bloomfield av h 54 Belleville av
Schale Thomas elec h 523 Beardsley av
Schall Peter delica 134 Franklin h at E Orange
Schaller Andrew eng h 93 LaFrance av
Schaner Walter slsman h 59 Ernst av
Shapiro Samuel cleaning-dyeing 241 Bloomfield av h (301) 5 E Hill
Schappell Harry L fireman h 24 Arch
Scharfenberg Margaret h (36) 189 Liberty
Scharff Alexander toolmkr h 41 Day
—Alexander K monotype opr h 18 Day
Scharringhausen Bertha D wid Frederick h 12 Berkeley Heights Park
—Charles mech h 67 Farrandale av
Schauffler Clara E tchr B High School r (6) 55 Park av
—Julia M wid Alfred T h (6) 55 Park av
Schaup Albert J mach r 173 Ashland av
—Joseph B carp h 173 Ashland av
Schaut Clarence I auto painter 40 Willow h do
Schautz Edward T attendant Brookdale Service Station r 43 Hoover av
—John L toolmkr r 43 Hoover av
—Tobias trunkmkr Newark h 43 Hoover av
—William L (Brookdale Service Station) 1073 Broad h 22 Johnson av
Scheckman Abraham butter-eggs Newark h 261 Ampere pky

Schectman

Schectman Isaac delica 151 Grove h 70 Chester av
Schedeman Frederick r 135 Baldwin
—Frederick C lab h 90 Walnut
Scheele Hebert J h 30 Norwood pl
—Louis A maintenance man TO&Co h 13 Beekman
Scheelen George A mgr NY r 27 Berkeley pl
—George J slsman h 27 Berkeley pl
—Marion V steno r 27 Berkeley pl
Scheety Emily A wid Harry r 90 N Spring
—Genevieve Mrs h 90 N Spring
Scheffel Margaret bkkpr B Bank & Trust Co r 55 Broad
—Max A foreman Newark h 213 N 17th
—Paul chef 55 Broad h do
—Paul Jr student r 55 Broad
Scheihing Lavinia wid Gottlieb r 23 Maolis av
Scheke Blaine emp WLCo r 23 Lake
—Work emp WLCo r 23 Lake
Scheland Amelia drsmkr 26 Vine h do
—Augustus carp r 26 Vine
—Frederick W plumber h 45 Osborne
—Helen F r 45 Osborne
—Henry J lab h 231 Montgomery
—Johanna H emp CSPinCo r 231 Montgomery
Schellhardt A Howard rem to Nutley
Schelling Amalia S h 57 Woodland rd
Schemm John H chauf h 14 Chestnut ter
Schenck Charles H clk r 113 Essex av
Schenk Catherine nurse 127 Willard av r do
Scherer Anna M wid Fred h 18 Main ter
—Charles slsman h 72 Yantecaw av
—Edward H paymaster LVRR r 102 N 16th
Scherff A Helene library asst 90 Broad r 61 Fremont
—Mary C wid John P h 61 Fremont
—William clk h 27 Hazelwood rd
Schering & Glatz Inc Max Voetter mgr laboratory 86 Orange
Scherle Gottfried knitter h 42 N Spring
Schermarhorn Mary r 250 Bloomfield av
Scherr Adam engraver h 83 Clinton
—Milton H clk NY r 83 Clinton
Scherzer Eric A knitter h 30 Beekman
Schetting Henry P h 87 Grove
Scheu Julia R clk B Bank & Trust Co h at Maplewood
Scheuerer Albert L eng E Orange h 37 Myrtle
Scheurer Frederick R elec h 70 Montgomery
—Louise C bkkpr r 209 Watsessing av
—Paul R baker h 209 Watsessing av
Schiavano Michael lab h 237 N 16th
Schiebe Herman porter r 14 Walnut
Schieferly Joseph J jeweler Newark h 39 Williamson av
—Marie K tchr r 39 Williamson av
Schieler Leo F mach h (503) 5 E Hill
Schiffer George F rem to Newark
Schill Agnes M emp GECo r 34 Linden av
—Alexander J r 34 Linden av
—Dorothy wid William h 34 Linden av
—William T emp GECo r 34 Linden av
Schiller Charles emp WLCo r 56 E Almira
—John clk Newark h 56 E Almira
—John Jr emp TelCo r 56 E Almira
Schilling Albert T slsman r 128 N 17th
—Francis A sec-treas The Bloomfield Bank and Trust Co Bloomfield av c Broad h 10 Clarendon pl
—William h 14 Walters
Schimper Minnie r 67 Farrandale av
Schindler Anthony J h 175 Montgomery
—Paul rem to Garfield
—Walter state trooper r 447 E Passaic av

If You Have The Girl BERTL Has The DIAMOND
Absolutely No Inferior Stone Sold
46 SPRINGFIELD AVENUE, NEWARK, NEW JERSEY
Serving 4 Generations Of Satisfied Customers

ESTABLISHED IN TOWN THIRTY YEARS
DAVID HARRIS
Painting and Decorating Contractor
44 North View Avenue Telephone 1534 Upper Montclair, N. J.

Charles Bahr & Son, Inc.
COAL LUMBER MASONS' SUPPLIES

STEPHEN E. VAN ZANDT BUILDER
86 GORDONHURST AVENUE MONTCLAIR, N. J. TELEPHONE MONTCLAIR 9266



Schindler

—Walter H baker h 447 E Passaic av
Schipper Charles silversmith h 63 Charles
Schirmar William mech h 3 Lois pl
Schirmer Hedwig dresses 34 Dodd h 2 Hinrichs pl
Schlagel Emily r 117 Essex av
Schlee William r 417 Beardsley av
Schlegel Charles W mach h 39 Berkeley pl
—Elizabeth M r 39 Berkeley pl
—Henry F book binder r 39 Berkeley pl
—Josephine F r 39 Berkeley pl
Schleicher Charles L mach h 293 Berkeley av
—Emil M r 28 Watsessing av
Schleif Arthur L slsman h 530 Beardsley av
—Herman fireman BFD h 536 Beardsley av
—Louis H fireman BFD h 110 Orange
Schloeman Harvey h (106) 70 Park av
Schloss Adelaide Mrs v pres The Berkeley Press Inc 34 Cross h at E Orange
—Robert H sec-treas The Berkeley Press Inc 34 Cross h at E Orange
Schlosser August (Fairview Bakery) 365 Berkeley av h at Montclair
Schluger Louis dry goods 387 Broad r 329 do
—Max (Washington Produce Market) 382 Broad h 329 do
Schlutz William clk r 183 Bloomfield av
Schmaelzer Karl J h (212) 55 Monroe pl
Schmalziedt Charles clk h 10 Curtis
Schmelkes Franz C chemist h 30 Berkeley Heights Park
Schmid Ernest H estimator NY h 77 Johnson av
Schmidt Albert emp WLCo h 188 Hoover av
—Albert J contractor-builder 119 N 17th h do
—Arthur L driver h 54 Montgomery
—Carl metal refiner Brooklyn NY h 12 Chapman
—Daniel emp GECo h 188 Hoover av
—Frank C clk h 26 Rowe
—Frederick jeweler Newark h 396 Berkeley av
—George H bkkpr h 32 Orchard
—Harold E clk r 25 Stockton
—Helen wid Albert died Dec 7 1929 age 67
—Henry F slsman h 60 Evergreen av
—Herman clk r 171 Jerome pl
—John painter r 54 Montgomery
—John H chemist h 36 Brighton av
—John J h 121 Newark av
—Julius toolmkr h 120 N Spring
—Michael carp h 107 Willow
—Otto razormkr r 120 N Spring
—Otto W chauf r 144 Berkeley av
—Robert L eng h (312) 165 Franklin
—Ruth H steno r 396 Berkeley av
—William A rem to Orange
—William C traffic mgr NY h 85 Lexington av
—see Smith
Schmiedel Catherine H steno 39 Broad h at E Orange
Schmigelske Anna L mach opr r 206 Spruce
—August mech h 206 Spruce
—Josephine C clk r 206 Spruce
Schmikelski Anna A steno r 22 Fairview pl
—Florence H clk r 22 Fairview pl
—Gustave mach h 22 Fairview pl
Schmitt A Emil carp h 20 Elston
—Adam H slsman h 61 Davis av
—Andrew r 20 Elston
—see Schmidt and Smith
Schmitz Harry auditor h 485 Beardsley av
Schmuck Frank J carp h 16 Chestnut ter
Schnaars Ida J wid Fred W h 15 Clearfield av
—Margaret hairdresser 15 Clearfield av r do
—Minna steno r 15 Clearfield av
—William emp PruInsCo r 15 Clearfield av
Schnack Otto C E butcher h 401 Broad

Schnackenberg

Schnackenberg Augusta D wid Louis H h 83 Walnut
—Franklin J mason 83 Walnut r do
—George H sls mgr Standard Materials Co h at E Orange
Schnarr Henry C slsman NY r 32 Clinton
—Louis furrier h 32 Clinton
Schnatter Christian W toolmkr h 248 Ampere pky
Schnatterer Fred h 241 N 15th
—William C mach Belleville h 129 Demarest av
Schneck Louis toolmkr h 433 E Passaic av
Schneider Charles E bkkpr Scott & Bowne h 68 Johnson av
—Elizabeth H r 44 James
—Frances wid Sylvester r 37 Almira
—Frank baker h 44 James
—Harry J asst sec-asst treas The Bloomfield Bank and Trust Co Bloomfield av c Broad h 25 Warren
—Herbert N bkkpr TO&Co h 87 Hazelwood rd
—Lina M steno r 99 Walnut
—Louis B engraver and (Bloomfield Badge Co) 37 Almira h do
—Mathilda wid Ernest W h 99 Walnut
—Meta r 99 Walnut
—Paul W slsman Newark h 97 Essex av
—Roy rem to Elizabeth
—William F lithographer r 23 Glenwood av
—see Snyder
Schnekenburger Margaretta wid Conrad h 176 Washington
Schober Charles G switchman TelCo h 276 Broad
Schoelpple Eric H contractor-builder 272 Franklin h do
Schoene Russell C rem to Kentucky
Schoener John cook h 47 E Almira
Schoenholtz Charles eng h 143 N 15th
Schoenleber Bernard slsman h 167 N 15th
—George slsman r 167 N 15th
Schoettler Frank R printer Atlantic City h 35 Walters
Schofield Edith M steno NY r 21 Grace
—Edward rem to East Orange
—Frederick ice 205 Bloomfield av h do
—George H rem to East Orange
—James B buyer NY h 106 Montgomery
—John h 90 Willow
—John R rem to East Orange
—William H h 21 Grace
Scholander Carl foreman Newark h 112 N 17th
Scholnick Julius (S & M Confectionery) 136 Bloomfield av r inq do
Schomaker Frederick H h 162 Walnut
—Marie clk r 162 Walnut
Schondorf Hyman (Schondorf & Son) 50 Washington h at Brooklyn NY
—Jacob (Schondorf & Son) 50 Washington h at Brooklyn NY
—& Son (Jacob and Hyman Schondorf) dress mfrs 50 Washington
Schoner Eduard W toolmkr h 18 Elston
—Lillian E clk r 26 Walnut ter
—Warren H r 67 Evergreen av
—William B clk h 26 Walnut ter
—William W asst supt NY h 67 Evergreen av
Schoof Lambert C slsman NY h 43 Johnson av
Schoonmaker Theodore R slsman NY h 114 State
Schoonover William L elec eng h 118 Ashland av
Schopfer Ludwig O controller NY h 56 Evergreen av
Schorn Ferdinand C emp WLCo h 103 LaFrance av

WATCHUNG TITLE AND MORTGAGE GUARANTY CO. GUARANTEES TITLES TO REAL ESTATE
493 BLOOMFIELD AVENUE, MONTCLAIR, N. J. Phone 1850 Montclair

Bank of Montclair
TELEPHONE MONTCLAIR 8400
Resources Over $9,000,000.

Schorn
—Raymond F purchasing agt Belleville h (312) 147 Franklin
Schotland Joseph H civil eng h 112 Parkway W
—Morris builder 30 Waldo av h do
—Samuel hatter h 32 Waldo av
Schott Dorothy H bkkpr B Bank & Trust Co h at Orange
—John (Schott Sign Co) 43 Broad h 78 Willow
—Raymond D hdw 215 Bloomfield av r 38 Berkeley av
—Sign Co (John Schott) 43 Broad
Schou Sidney sec NY h 27 Washington pl
—Sidney B broker NY r 27 Washington pl
Schrack Carrie A wid Christian H rem to East Orange
Schraeder Robert E plumber-supt 385 Broad h do
Schramm Max R glass blower h 378 Belleville av
Schreffler Grace E Mrs slswoman Montclair r 527 Watchung av
—John E mgr Nutley r 527 Watchung av
Schreiber George I drugs Newark h 80 Willard av
—Wilbur acct r 80 Willard av
Schreiner Edward mech h 221 Broad
Schreiter Rudolf O h 15 Hinrichs pl
Schrieber Mildred E tchr music 80 Willard av r do
Schroder William L rem to Glen Ridge
Schroeder Lina S wid George H r 90 Evergreen av
Schron Harold G foreman Harrison r 36 Willow
Schubel George sls mgr Newark h 15 N Spring
Schubert Elsa D tchr B High School r 9 Beekman
—Francisca M wid Albert h 9 Beekman
—Frank A carp h 355 Broughton av
Schuchman John W died Oct 13 1929 age 73
—Minnie wid John W h 390 Bloomfield av
Schuck Mary wid Frederick h 28 Montgomery
—Susie C clk r 28 Montgomery
Schueler Charles F Jr credit mgr NY h 208 Spruce
—George G clk h 134 Weaver av
Schuh Edward H carp h 507 Beardsley av
Schulte Elizabeth M wid Pierre h 34 Berkeley pl
—Hilda O model NY r 34 Berkeley pl
Schulthers Kenneth emp PSE&GCo r 173 Watsessing av
Schultz Augusta mach opr Newark r 9 Glenwood av
—Emma M r 250 Bloomfield av
—Reinhold J mgr Newark h 39 Beekman
Schulz Edward J student r 24 Morton
—Elizabeth T clk r 24 Morton
—Peter C clk r 24 Morton
—William rem to Caldwell
Schumacher Elizabeth clk 286 Broad r 24 Hawthorne av
—Elsa executive sec Community Welfare Chest 82 Broad h (507) 5 E Hill
—Frederick blksmith h 24 Hawthorne av
—Lillian F wid Herman J h 28 Morton
—Louise wid Frederick G r 28 Morton
Schumell Frank F h 71 Broughton av
—Theresa clk r 71 Broughton av
Schureman Howard R florist E Orange h 154 Berkeley av
Schuyler Clarence R mgr Newark h 209 Belleville av
Schwab John G slsman r (303) 11 Park pl
Schwaebe John mach h 270 Bloomfield av
Schwalm Albert F slsman h 165 Watsessing av

Schwalm
—Henry E clk h 390 Berkeley av
—Josephine C wid Julius h 22 Osborne
—Leonard M r 22 Osborne
Schwanewede Arthur E clk r 64 Llewellyn av
—Louis (The Morse Press) 30 Washington r 64 Llewellyn av
—Marie wid Frederick h 64 Llewellyn av
Schwartz Louis tailor 101 Montgomery h (4) 385 Broad
—Philip rem to New York city
—William tailor 153 Watsessing av h at Newark
—Winfield G acct NY h (4) 124 Morse av
Schwarz Drug Co Aaron Halstater mgr 565 Bloomfield av
Schweiker Christopher printer h 133 Baldwin
Schweitzer August W jeweler h 103 Sylvan rd
—Charles F draftsman h 101 Sylvan rd
—Charles G mach h 35 Hinrichs pl
—Elizabeth h 103 Sylvan rd
—Jacob sec-treas Alyco Mfg Co Inc 86 Orange h at E Orange
—William F mach h 90 Myrtle
Schweizer Christian h 10 Elmwood av
—Frank r 10 Elmwood av
—William E h 172 Leslie
Schwenk Albert baker Montclair r 96 Davis av
—Richard C mgr Newark h 158 N 17th
Schwer Arthur E bookbinder Am Book Co h 101 James
Schwier William rem to Verona
Schwind Ernest J mgr Newark r 96 Orchard
—John (Heath & Schwind) 561 Bloomfield av h at Maplewood
Schwitters Emiel O Rev pastor Watchung Presbyterian Church h 1182 Broad
Schwotzer Ernest P asst supt NY h (A4) 200 Belleville av
Scianna Salvatore h 32 Bloomfield av
Scientific Glass Apparatus Co (William Geyer) 49 Ackerman
Sciortino Henry exporter oil-cheese 3 Besida h do
Sciscenti Vincent student r 55 Broad
Scmitz Kurt meat 403 Broad h at Vaux Hall
Scofield Arthur F h 128 Broad
Scola Augusta emp Diamond Mills Paper Co r 373 Hoover av
—George shoe repr 735 Bloomfield av h at Montclair
—Joseph emp Ward Bakery Co h 373 Hoover av
—Michael grocer 373 Hoover av h do
Scotch American Market (Thomas K Stevenson-Philip F Grunden) meat 554A Bloomfield av
Scott Adam rem to Newark
—Charles watchman Newark h 92 Curtis
—Crissy wid Charles C h 50 Maple
—Edward E B chauf h 15 Race
—Jacob chauf h 256 Spruce
—Janet M Mrs h 4 E Liberty
—John emp town r 4 E Liberty
—John A h (C8) 64 Park av
—John H rem to East Orange
—Johnson lab h 178 Glenwood av
—Katherine M clk r 31 Rowe
—Lillian Mrs h 251 Montgomery
—Margaret Mrs laundry 15 Race r do
—Margaret G clk WLCo r 4 E Liberty
—Marian Mrs bkkpr Standard Materials Co Beach c Walnut r (A2) 200 Belleville av
—May A T wid Charles C h 343 Berkeley av
—Peter K gunmkr h 20 Charles
—Richard mech h (A2) 200 Belleville av
—Robert S bkkpr NY h 47 Warren
—Ruth L clk r 125 Montgomery

Cement Work of All Kinds
22 MONTCLAIR AVENUE TEL. MONTCLAIR 8522 MONTCLAIR, N. J.
Rocco Giammarino
CINDERS

210 Bloomfield Ave.
BERGDAL-ZINGG, INC.
Developers of Wayland
Telephone Verona 10300

ARLEN CORPORATION Realty Investments Insurance
8 So. Park Street Telephones 9060-9061 Montclair, N. J.

WHO SELLS IT? THIS MEDIUM HAS ANSWERED THIS QUESTION FOR OVER A CENTURY CONSULT IT!

Scott

—William L elec h 125 Montgomery

SCOTT & BOWNE

mfrs Scott's Emulsion 60 Orange—See p 62

SCOTT'S EMULSION

Scott & Bowne mfrs 60 Orange—See p 62

Scovil Gordon T adv NY r 9 Baldwin
—Stella F wid Percy A h 9 Baldwin
Scoville Warren N clk h 84 Davis av
Scratchley Ruth M Mrs r 46 Waverly ter
Scribner Alexander floorwkr h 71 Race
Scroggie Robert supt 88 Monroe pl h do
Scudder A Harold mech h 4 Vesper pl
—Charlotte L priv sec Newark r 30 Oakland av
—Florence M priv sec Newark r 30 Oakland av
—George H mech h 30 Oakland av
Seadon Albert E tree surgeon Millburn and 19 Palmer h do
Seal Elmer insp E Orange r 71 Monroe pl
—Helen M multigraph opr r 181 Jerome pl
—Silas C elec h 181 Jerome pl
Sealander Carl G foreman Orange h 77 Yantecaw av
Seaman Walter S h 52 Hawthorne av
Searles Flora B emp WLCo r 149 Ampere pky
Sears Caroline D wid William H r 425 Franklin
—George W far r 121 W Passaic av
—Joseph D pres NY h 425 Franklin
Seastrom Ejnar painter h 52 E Passaic av
Seaton Howard B slsman h 425 Berkeley av
Secor Elizabeth clk NY r 52 Monroe pl
—Frank B slsman NY h (109) 68 Park av
—Helen tchr r 52 Monroe pl
Seddon Frederick E mech h 35 Stockton
—Frederick E Jr mech r 35 Stockton
Sedlo Emel mach r 78 E Passaic av

SEE R H COAL CO

coal and wood Scranton anthracite cannel grate wood and heating oil 131 Bloomfield av Montclair NJ—See top lines

Seegelken Catherine wid Fred h 33 Edgewood rd
—Elizabeth emp TO&Co r 33 Edgewood rd
—Philip G mach r 33 Edgewood rd
Seeger Christian delica 23 Dodd h do
Seeley Ida M wid William rem to East Orange
Seely Leonard R decorator h 62 Yantecaw av
Seffridge James mech h 57 Carteret
Segar Gladys steno h (510) 55 Monroe pl
Segerberg Ralph h 292 Ampere pky
Seggel Ludwig L rem to Nutley
Seibert Albert dispatcher Newark h 63 W Passaic av
—Editha M clk r 101 Newark av
—Ella E h 101 Newark av
—Henry P treas Maintenance Engineering Corp 59 Willett h 48 Comley pl
—Pauline wid Charles L died Aug 13 1929 age 70
Seide Adolph real est NY r 22 Benson
Seidel Paul C plumber h 129 Waldo av
Seifert Edwin A physician (14B) 180 Ashland av h do
Seifried Anna M wid William matron Montclair h 718 Broad
—Wilmer A fireman h (B3) 200 Belleville av
Seigel Jacob delica 8A Bloomfield av h do
Seigle Ruth tchr B High School h at E Orange
Seiler George W rem to Glen Ridge
Seim Katherine polisher r 479 Beardsley av
Seiz Roscoe M acct Newark r 12 Pettit
—Theodore F W policeman BFD h 12 Pettit
Selb Franklin L h 25 Grove
Selebuske Edward lab r 71 Mill
—Rose emp WLCo r 71 Mill

Selebuske

—Rose Mrs h 71 Mill
Selkirk Alexander supt 177 Liberty h do
—James A painter 91 Woodland rd h do
—Margaret H bkkpr r 91 Woodland rd
Sellar John landscape gardener 64 Clark av h do
Seller Mortimer C v pres Peck-Fairweather Cogan & Co and slsman Kierstead & Peck 31 Lackawanna pl r 9 Essex av
Sellers Lydia Mrs clk Newark h 9 Tunbridge pl
Sellick William E letter carrier Montclair h/50 Mohr av
Sellman Eric G clk NY r 55 Berkeley pl
—Henry v pres Little Falls h 55 Berkeley pl
Seltzer Albert stonecutter r 213 N 17th
Sempf Adolph pressman h 177 Jerome pl
—Alma E bkkpr r 177 Jerome pl
—Edward credit mgr Newark h 38 E Hill
—Irene Mrs steno r 38 E Hill
Semphier Carl builder h 88 Ernst av
Sempier Anna clk r 76 Montgomery
—Grace G r 87 Bay av
—John mason 87 Bay av h do
—John B mason h 53 Morris pl
—William janitor Brookdale School h 95 W Passaic av
—William Jr rem to Nutley
—William W plumber h 57 Morris pl

SENGEBUSH FRED

mason-builder and general contractor 57 Broughton av h do—See p 47

—Louis J florist 35 Hoover av h do
—Louis W mech Newark r 35 Hoover av
—Ludwig h 235 E Passaic av
—Rudolph carp 237 Broughton av h do
—Rudolph Jr carp r 237 Broughton av
Senior Charles H carp h 231 Spruce
—George A mason h 5 Lobell ct
—Helen M typist r 23 Stockton
—Henry C died Nov 7 1928 age 81
—James E chief clk Passaic h 23 Stockton
—Lavinia wid Thomas r 343 Belleville av
—Marion G bkkpr The Watsessing Bank r 23 Stockton

SENIOR THOMAS

plumbing tinning and heating 16 New h do —See p 72

Serello James laundrywkr h 186 Harrison
Sergel Carl B supt Newark h 521 Watchung av
Sergovic Anton J meat 142 Broughton av h 10 Birch
Seriven William E h (C6) 64 Park av
Serritella Angela wid Antonia r 133 Harrison
—Congetta drsmkr NY r 133 Harrison
—Daniel plumber 133 Harrison h do
Sestillo Pascali h 42 Park av
Sever Lucy A wid Charles M r 50 Walnut
—Rose P nurse 50 Walnut r do
Severence Henry L clothes NY h 11 Lobell ct
Sewall Charles B clk TelCo r 286 Franklin
—Edgar D ins 270 Belleville av h do
—Martha E wid Charles E h 286 Franklin
—Norman K student r 270 Belleville av
—Pauline clk TelCo r 286 Franklin
Sewell Alexander lockmkr r 13 LaFrance av
—Duncan mach h 13 LaFrance av
—John H sheet metalwkr h (2) 65 Montgomery
Sexton Alan M ins Newark h 95 Hoover av
—Anna I wid Michael h 9 Vine
—James R r 9 Vine
—Joseph G mech r 9 Vine
—Wray E prin Newark h 58 Bay av
Seymour Grace O died Oct 22 1928 age 49

ADAMS & THOMAS MORTGAGE LOANS
164 BLOOMFIELD AVENUE MONTCLAIR, NEW JERSEY

STANTON CO. REAL ESTATE and INSURANCE
16 CHURCH STREET Phone 6235 MONTCLAIR, NEW JERSEY

Shaak

Shaak Walter D dentist Kearny h (B4) 200 Belleville av
Shackelton Stuart D eng Newark h 97 Davis av
—Violet V Mrs beauty shop 97 Davis av r do
Shade Harry lab h 1 E Birch
Shaeffer see Schaeffer
Shafer Gertrude J sec NY r 69 Clinton
—Grace L wid Charles P h 69 Clinton
—Lincoln M chemist h 315 Ampere pky
Shaffer Anna M wid Beverly K h 47 Pitt
—Charles G prin Newark h 80 Parkway W
—Frank J carp h 22 Willett
—Mead mason r 22 Willett
—Omar R driver r 77 Willow
—Samuel W emp WLCo h 77 Willow
Shand Douglas elec h 36A Walters
Shanihan Catherine Mrs h 432 Beardsley av
—Lillian r 432 Beardsley av
Shanks Alexander P clk NY h 73 Day
Shannon Bertha wid Arthur G r 61 Willow
—George L supt National Grocery Co h 177 State
—John P emp Jenkins Mfg Co h 26 Ella
—Peter J bkkpr r 36 Hinrichs pl
—Robert supt WLCo h 116 Parkway W
Shanowski Adam leatherwkr h 144 N Spring
Shapiro Bessie tchr r 56 Pitt
—Cemach r 98 Berkeley av
—David h 331 Franklin
—Louis stationery-newsdlr 383 Broad h (3) 385 do
—Max slsman r 331 Franklin
—Max painter h 345 Franklin
—Minnie student r 56 Pitt
—Morris (Central Window Cleaning Co) 331 Franklin r do
—Rose Mrs (Newark Paint & Wallpaper Co) 545 Bloomfield av r 345 Franklin
—Rose wid Barnet D real est 56 Pitt h do
—Samuel (Syllem Hose Co) 23 Dodd h 98 Berkeley av
Sharick Peter student r 55 Broad
Sharp Albert F slsman h 72 Baldwin pl
—Alexander r 16 Arch
—Edward E emp WLCo h 163 N 15th
—Fannie B wid Edward r 80 State
—Harry V rem to Elizabeth
—Louise h 80 State
—Raymond E gardener r 80 State
Sharpe Clifford mach h 165 N 15th
—George R eng WLCo h 8 Sherman ct
—H George rem to Jersey City
—John h 153 Washington
—Leonard W h (11) 124 Morse av
—Raymond H chauf h 36 John
Sharples Joseph A gas S Orange h 19 Jefferson av
Sharwell Lillian K wid William h 2 Berkeley Heights Park
Shauger Evelyn A emp WLCo r 94 Morse av
Shaul Frederick G physician 10 Washington h do
Shaw Agnes clk Orange r 164 Bloomfield av
—Alice wid Edgar h 164 Bloomfield av
—Alice E nurse r 164 Bloomfield av
—Cornelia M tchr r (E11) 64 Park av
—David janitor 11 Park h do
—Frank R elec eng h 68 Lexington av
—Frank R Jr student r 68 Lexington av
—George chauf h 33 Lake
—George H mach h 165 Spruce
—George H Jr clk h 161 Watsessing av
—Grace L r 63 Monroe pl
—James M archt NY h 102 Cleveland ter
—John A mach h (1A) 11 Dodd

Shaw

—John H plumber 104 Curtis h do
—John T clk NY r 165 Spruce
—L Ruth Mrs clk r 11 Thornton
—Nancy A wid Henry C h (E11) 64 Park av
—Nellie M tchr r (E11) 64 Park av
—Stephen brushmkr h 164 Bloomfield av
—Stephen J waxmkr h 194 N 15th
—Willliam E watchman h 66 Prospect
Shawcross Edward E rem to Massachusetts
—George C clk r 24 Lake
—Hannah M wid Samuel h 24 Lake
—Ruth A clk Newark r 428 Beardsley av
—William hatter h 428 Beardsley av
—William J hatter r 428 Beardsley av
Shay Alice O Mrs conf 134 Liberty h 132 do
—B Frank sec-treas Community Trust Co 424 Broad h at Glen Ridge
—Cornelia F Mrs h 31 Waldo av
—E Arthur reporter Newark h 23 E Hill
—Edith F bkkpr r 31 Waldo av
Shea Patrick H emp PSE&GCo h 90 N Spring
Shears Richard emp town h 444 Broad
—William J clk NY h 36 Park
Sheehan Charles M prin Clifton Public School h 830 Broad
Sheeleigh Angeline M tchr r (302) 39 Oakland av
—Minerva K wid Luther D h (302) 39 Oakland av
Sheeler Arnold H draftsman h 469 Abington av
—Ida L wid William C r 469 Abington av
Sheil Ann asst supv Newark r 25 Berkeley av
—Joan E priv sec Newark r 25 Berkeley av
—Maurice H riviter r 25 Berkeley av
—Patrick janitor h 25 Berkeley av
—Patrick J chiropodist 648 Bloomfield av r 25 Berkeley av
Sheldon Augusta h (3) 294 Montgomery
—Charlotte S wid Henry B Jr h 71 Monroe pl
—David S student r 71 Monroe pl
—Ethel M tchr r 86 Linden av
—Horace D lumber Newark r 323 Belleville av
—Ivan A slsman h 48 Linden av
—Myron T chauf h 217 Spruce
—Ruth r 10 Park av
—William H mech eng r 323 Belleville av
Sheller Max delica 8 E Hill h at New York city
Shelter Raymond P mgr Newark h 24 Vernon ter
Shelton Lillian S wid Arthur L rem to Montclair
—Nimrod lab h W Passaic av
Shepard Leslie M eng h (511) 165 Franklin
—Robert M Mrs h 17 Washington pl
Shepherd David carp h 31 Elmwood av
—Harold h 102 Mohr av
—Linsley R elec eng h 107 Warwick
—Ruth A wid Frank J drsmkr 231 Newark av r do
Sheppard William H textilewkr h 15 Floyd av
Sheridan James mason h 19 Linden av
Sherlock Bros (Edward Sherlock) meat 986 Broad
—Charles emp 986 Broad h at Newark
—Edward (Sherlock Bros) 986 Broad h at Newark
—Sarah H Mrs tchr h 34 Parkway W
Sherman Leslie S clk Kearny h 40 Martin
—Rebecca F r 401 Franklin
—Russell J mech eng h 15 Waldo av
Sherrerd Morris R tel eng h 71 Halcyon pl
Sherris William motorman h 298 Ampere pky
Sherry Frank J letter carrier Montclair r 48 E Almira
—Jane wid John h 16 Jefferson av
—John N r 48 E Almira
—Joseph N clk E Orange h 48 E Almira

Little Falls Sand & Gravel Co. WASHED SAND AND GRAVEL
OFFICE AND PLANT, LITTLE FALLS ROAD, CEDAR GROVE, NEW JERSEY P. O. BOX 156 LITTLE FALLS, NEW JERSEY
TELEPHONE VERONA 5411

FREYTAG & ANDERSON 4-6 So. Park St. Montclair, N. J.
WE MAKE PROMPT DELIVERY OF FLOWERS ANYWHERE Tels. Montclair 2921—2922

THE BLOOMFIELD BANK AND TRUST COMPANY
MEMBER FEDERAL RESERVE SYSTEM
SAFE DEPOSIT VAULTS
BOXES RENT $2.50 UP
Storage Facilities for Trunks and bulky Packages

THE BLOOMFIELD NATIONAL BANK AND TRUST COMPANY Consolidated as

Sherwood

Sherwood Deborah B wid George W h 22 Berkeley Heights Park
—Edwin R r 55 Linden av
—Frank r 226 Montgomery
—Katherine Mrs r 25 Austin pl
—Nelson T clk h 84 Grove
—Newton N clk r 84 Grove
—Walter I painter r 55 Linden av
—Walter K ins Newark r 22 Berkeley Heights Park
Sheshetano Jack barber Newark h 164 Glenwood av
Shevka Efyn J grocer 367 Hoover av h 365 do
Shibley Helen A r 192 Broad
Shiebler Isabella Mrs tchr music 107 Orchard r do
Shiel Edward A mach h 10 N Spring
—Grace steno r 10 N Spring
Shields George J clk WLCo h 20 Dodd
—Thomas M h 93 Lakewood ter
Shipley L B h (D8) 64 Park av
Shipman Edith wid Harry r 14 Floyd av
—Roy toolmkr r 14 Floyd av
Shippee George E supt Newark h (308) 165 Franklin
Shippen Samuel C detective lieut Municipal Bdg h 89 Walnut
Shirley Shop (Aaron Kravis) ladies furnishings 52 Washington
Shoemaker John A emp 48 Olive r do
Shomell William C mach h 168 Bloomfield av
—William C Jr elec r 168 Bloomfield av
Shoner Kenneth R chauf h 215 N 17th
Shoobert Mary E clk r 31 Berkeley av
—William H mech h 31 Berkeley av
Shopp Joseph clk NY h 49 Warren
—Warren E clk NY r 49 Warren
Short E Frank eng h 89 Willow
Shorter Charles clk r 35 New
—Charles A chemist Lehn & Fink Inc r 85 Lakewood ter
—Dorothy C steno Newark r 85 Lakewood ter
—Edward game warden h 85 Lakewood ter
—Edward F clk h (25) 27 Park pl
—Elizabeth wid Lawrence H h 35 New
Shoudy Joseph E slsman h 235 Franklin
Showers Dorothy E nurse (34) 4 E Hill r do
Shreve E Harold broker NY h (B5) 64 Park av
—William H clk NY h 473 Beardsley av
Shubeck Michael D barber 128 Montgomery h 34 do
Shuboy Amelia C clk 410 Broad r 74 Mill
—Andrew rubberwkr h 74 Mill
—Roman S bricklayer r 74 Mill
Shuckrow Charles V elec h 12 Tunbridge pl
Shuflat Harry hdw 128 Broughton av h at Passaic
Shukan Zachary (Peoples Drug Store) 579 Bloomfield av h 98 Berkeley av
Shurmer Harry emp WLCo h 527 Beardsley av
Shusha Frank lab h rear 186 Glenwood av
Shuster Florence E steno r 183 LaFrance av
—Louise C nurse 183 LaFrance av r do
—Margaret W steno r 183 LaFrance av
—Mary wid Bartholomew h 183 LaFrance av
Shydlowski Jennie emp WLCo r 3 Rose pl
Sica Samuel barber 658 Bloomfield av h do
Siciliano John shoemkr Newark h 15 Chapman
Sickles Robert N auto mech h 128 Montgomery
Sidera Max rem to Indiana
Sideris James mech h 26 Walnut
—Louis painter-decorator 511 Beardsley av h do
Sidney Charles W emp WLCo h (109) 165 Franklin

Sidney

—Robert adjuster Newark h 91 Davis av
Sidorakis Nicholas grocer 60 Myrtle h do
Sidorowicz Anthony lab h 10 Curtis
Sidoruk Sawa lab h 321 Franklin
Sidotti Frank lab h rear 23 Alva
Sieberg Martha J wid William H J h 12 Jersey
Siebert Carl H emp WLCo h (26) 9 Fairview pl
—Concepcion M wid John I h 81 Florence av
—John J emp WLCo r 81 Florence av
Siedell Alfred elec designer h 6 Forest dr
Siegel Frederick W toolmkr h 16 Grove
—George L mech r 16 Grove
—Samuel I mgr 401 Broad h 35 Irving ter
Siegfried F Beverly Jr box mfr NY h 24 Jersey
Siegler Thomas lab h 46 Race
Siegling Milton h 48 E Passaic av
Siejk Alexander brushmkr h 13 N Spring
Siemann Frederick W asst supt Newark h 410 Berkeley av
Siemers Henry K emp TelCo r 74 Willard av
—Meta M wid Henry h 74 Willard av
Sienko Felix brushmkr h 96 James
Siepe Gertrude F r 153 State
—Joseph A rest Montclair h 153 State
—Teresa C r 153 State
Siepermann Otto F rem to East Orange
Sigelen William toolmkr h 16 Fairview pl
Sigler Dorothy M steno Newark r 14 Cottage pl
—Edward carp r 1480 Broad
—James M supv Newark r 14 Cottage pl
—Lillian M steno Newark r 14 Cottage pl
—Maude E wid William T h 14 Cottage pl
Sikorski John emp 14 2d h do
—Sophie Mrs grocer 14 2d r do
Sillitoe Albert J slsman h 114 State
Silva Anthony h 26 Pulaski
—Frederick A construction eng Kearny h 44 Hawthorne av
—Jean r 26 Pulaski
Silver George emp WLCo h 81 Chester av
Silverman Bertha r 142 Washington
—Cecile emp WLCo r 48 Dodd
—Herman r 142 Washington
—Morris clk PO r 48 Dodd
—Samuel conf 313 Glenwood av h 142 Washington
Silvey James mach h 203 N 16th
Silvira O Clifford h 33 Dewey
Simcox Anna M r 191 Watsessing av
—Charles A clk PO h 191 Watsessing av
—Edward R gardener r 246 Franklin
—Ida M bkkpr r 191 Watsessing av
—Jane A r 246 Franklin
Simile Nicholas lab h 65 Grove
Simmonds Raymond B emp GECo r 131 Waldo av
—Robert L mgr NY h 78 Parkway W
Simmons Annie M h 37 Williamson av
—Blanche R wid Charles B rem to Japan
—Charles B slsman h 144 Willard av
—Eldon E rem to Schenectady NY
—Harriet S student r 147 Berkeley av
—John M mgr 600 Bloomfield av h at Caldwell
—Julia A clk r 147 Berkeley av

SIMMONS L N INC
real estate and insurance 276 Glenwood av
—See insert opp Bloomfield Numerical Directory
—Lester N pres L N Simmons Inc 276 Glenwood av h at Glen Ridge
—Raymond A ice 147 Berkeley av h do
—Virginia H h 128 Broad
—Walter B rem to Irvington
Simms Harry B h 5 Columbus

MOELTNER SHEET METAL & ROOFING CO. GUTTERS AND LEADERS
Copper Work of All Kinds - - Kalamein Work a Specialty
100-104 GREENWOOD AVE. PHONE MONTCLAIR 10424 MONTCLAIR, N. J.

56 PARK ST. AT Claremont Ave. ARTHUR K. BROWN, INC. MORTICIANS PHONES MONTCLAIR 104 and 126

Simms
—Monroe H acct h 59 Maolis av
—Peter J r 50 Orchard
Simon Edward C lab r 22 Spruce
—Louise K wid Aloysius h 22 Spruce
—Mary E Mrs r 255 Ampere pky
Simonds Bertrand carp h 45 Edgewood rd
—Emma wid John r 45 Edgewood rd
—Verne R mech h 21 Park
Simoniz Joseph chauf r 39 Orchard
Simons Theodore J emp GECo h 115 Orange
Simonson Edith B wid Joseph r 14 Berkeley Heights Park
—Jacob h 14 Berkeley Heights Park
—Walter B clk h (206) 225 Liberty
Simounet Louis E elec h 24 Lawrence
Simpson Alfred W clk NY h 11 Comley pl
—Gay M r 6 Jersey
—Pearl E rem to Orange
—Richard rem to Newark
—William H rem to Orange
Sinck John chauf h 17 Chapman
Sinclair Archibald G Rev pastor First Presbyterian Church and Memorial Chapel h 67 Park pl
Siner Walter R mech h 40 Ella
Sing Charles laundry 24 Broad h do
—Charles laundry 369 Broad h do
—Wing laundry 16 Orange h 12 do
Singer Bernard J painter h 4 Almira
—Felix H slsman h 325 Ampere pky
—George O slsman h 200 Ampere pky
—Sewing Machine Co 597 Bloomfield av
Singewald Arthur auditor h 426 Beardsley av
Singley Samuel L emp RR h 78 E Passaic av
Singman Christine clk Pru Ins Co r 1 Hinrichs pl
—Joseph h 1 Hinrichs pl
Sinkiewicz Louis grinder Orange h 18 Pettit
Sinsabaugh Howard G whol emblems NY h 167 Washington
Sinsheimer Martin W emp PSE&GCo r 196 Montgomery
Sinteff Harry A clk NY h 17 New
Sippel Edna E clk Newark r 59 Clinton
Sisbarra Anna (Teddy Ann Shop) 15 Molter pl h at Newark
Sista Genaro rem to Belleville
Sister Edward Marie superior Sacred Heart Young Womens Catholic Assn 281 Liberty r do
—Mary Veronica superior St Valentine's Convent h 155 E Passaic av
Sisto Michael barber 198 Grove h at Newark
Sitko John blksmith 363 Broad h do
—John Jr mach r 363 Broad
—Joseph mgr Montclair r 363 Broad
—Mary r 363 Broad
—Victoria emp WLCo r 363 Broad
Sitneski Anna wid Frank h 32 Pulaski
Sitterle Arthur M clk h 168 N 16th
Sitterly Helen M rem to Dover
Siver George W clk NY h 40 Forest dr
Sivik Anthony lab h 58 Baldwin
—John clk r 58 Baldwin
Siwik Seferan lab h 15 Chapel
Skarbek Theodore H emp GECo h 319 Hoover av
Skehan John v pres Forest Hill Field Club Inc 7 Belleville av h at Montclair
—William A mech r 34 Parkway W
Skell's Photo Studios (Alexander Gallo) 319 Glenwood av
Skibinski John emp TO&Co r 15 Marcy
Skibow Emil window cleaner 38 Waldo av r do
—William emp PSE&GCo h 38 Waldo av
Skinkis William r 134 Broughton av

Skinner
Skinner Ebenezer cashier Harrison h 45 Comley pl
—Ebenezer Jr clk W Orange r 45 Comley pl
—Edith clk Newark r 45 Comley pl
—Edwin F emp AmBookCo r 40 Cleveland ter
—Edwin M mech eng h 40 Cleveland ter
—Frances C priv sec B Bank & Trust Co r 40 Cleveland ter
—Ruth bkkpr Paterson r 45 Comley pl
—Walter J clk Newark r 45 Comley pl
Skipp Charles A h 227 Berkeley av
Skoie Thomas rem to Nutley
Skorek John W emp GECo h 46 Pitt
Skorupski Florence D emp WLCo r 22 Chapel
—Frank h 56 E Passaic av
—Frank mech h 46 N Spring
—John h 22 Warren
—Joseph carp h 1 Mt Vernon av
—Mary wid Ludwig h 22 Chapel
—Stanley S emp AmBookCo r 22 Warren
Skrupski Anthony emp Clark Thread Co r 44 Howard
—Frank P carp h 44 Howard
—Walter emp Clark Thread Co r 44 Howard
Skuyler Lester rem to Montclair
Slack Charles N emp WLCo h 33 Berkeley pl
—Helen emp WLCo r 46 Charles
Sladecki Joseph carp h 41 E Passaic av
Sladowski Peter grocer 52 Pulaski h do
Slaight Nettie r 34 Monroe pl
Slater Andrew C bkkpr h 28 Monroe pl
—Aubrie J emp WLCo r 35 Watsessing av
—Kenneth E rem to Irvington
—Robert S slsman h 50 Olive
—Robert S Jr rem to East Orange
—William I carp r 97 Myrtle
Slatir Richard grinder h 26 Elston
Slattery John A fireman BFD h 119 Baldwin
Slavinski John rem to Georgia
Slawakowski John r 22 Jefferson av
Slawinski Adam J r 83 Mill
—Adolph meat 372 Broad h do
—Edward emp GECo h 75 Broughton av
—John emp Clark Thread Co r 83 Mill
—Walter mech h 370 Broad
Sleater Matthew R emp PSE&GCo h 13 Lake
Sledziewky Teofil mech Irvington h 1421 Broad
Sleeman John mgr Orange r 81 Maolis av
Slevin Harold V supv 30 Orange h (7) 67 Franklin
Slifkin Irving T slsman NY h (B11) 64 Park av
—Joseph lawyer Newark 61 Washington and 154 Montgomery h do
—Julius h 154 Montgomery
—William dentist 383 Broad h (37) 204 Franklin
Sliker Leon C clk Newark h 42 Fulton
—Leslie M contractor Newark h 79 Laurel av
Slingerland Alfred clk PSE&GCo h (46) 5 Royalton pl
Sliwa Andrew grocer 327 Broughton av h at Nutley
Sliwinski Frances r 14 Chapman
—Helen wid Joseph h 14 Chapman
—Stanislaw slsman r 14 Chapman
Sloan Alice A died March 19 1929 age 46
—Edward supt NY h 39 Stockton
—John H cashier Newark h 42 Florence av
—Joseph M train despatcher h (8B) 11 Dodd
—Laura A steno r 42 Florence av
—Mary L wid John died Sept 13 1929 age 84
Sloat Mary J r 288 Montgomery
Slocomb Effie wid Edward M r 140 Ampere pky
Sloon Anna emp C S Pin Co r 136 Jerome pl
Slowey John J clk r 71 Carteret

EDMUND R. HALSEY CIVIL ENGINEER AND SURVEYOR 79 ACADEMY ST. Tel. 3157 Mulberry NEWARK, N. J.

ESSEX TITLE GUARANTY & TRUST CO. Money to Loan Mortgages for Sale 483 Bloomfield Ave. Tel. Montclair 1551 Montclair, N. J.

DURSTINE-RODGER CO. REAL ESTATE INSURANCE
11 CHURCH STREET (HINCK BUILDING) PHONE 6455 MONTCLAIR, N. J.

SPAN FEIGENSPAN
NEWARK MULBERRY 1960 EAST ORANGE ORANGE 0473
P.O.N. COAL SERVICE-QUALITY-WEIGHT

Slowinski

Slowinski Cunegunda V emp WLCo r 102 N Spring
—John r 102 N Spring
Sluter Charles R clk r 40 Willard av
Slye Alfred D emp NY h 97 LaFrance av
Slyner Richard h (34) 177 Liberty
Smack Edward (Eugene Smack & Bros) 395 Broad h 29 Pitt
—Eugene (Eugene Smack & Bros) 395 Broad h do
—Eugene & Bros (Edward-Eugene) painters 395 Broad
—John painter 395 Broad h do
Smagowicz Frank tile setter h 170 Ridge av
Small Charles F rem to New York city
—Frank G book binder h 85 Berkeley av
Smalley Herbert C emp GECo h 58 Watsessing av
—Willard slsman h 429 Beardsley av
Smart Eliza wid George J h 69 Farrandale av
Smeaton Edward McC mach WLCo h 86 Mill
Smejkal Theodore R painter 1273 Broad h 67 Davis av
Smethurst William clk NY h (4) 177 Liberty
Smiley O R tchr B High School h at Glen Ridge
Smith A Harold rem to Newark

SMITH A P MFG CO THE

mfrs water works supplies and specialties general machinists and founders 545 N Arlington av East Orange NJ—See p 62
—Abbie S h 11 Park
—Albert (Smith Bros) 50 LaFrance av h do
—Albert Jr plumber r 50 LaFrance av
—Alexander meat 135 LaFrance av h 117 Waldo av
—Alexander carp h 107 Davis av
—Alfred G clk r 90 Willard av
—Allen in USArmy h 37 Oak
—Allen 3d in USNavy r inq 37 Oak
—Alonzo C carp r 48 Waverly ter
—Alvah C teller B Savings Institution h 48 Waverly ter
—Ann G nurse (34) 4 E Hill h do
—Anna wid Michael h 45 Marcy
—Anne M tchr B High School r 11 Park
—Annie A wid Charles D r 34 Hickory
—Anthony W slsman h 23 Rawson
—Arthur clk r 117 Waldo av
—Beatrice tchr Brookside School h at Glen Ridge
—Benjamin H h 191 Thomas
—Bros (Albert and James G) plumbers 50 La France av
—Burgess A clk h 77 Liberty
—Burgess A Jr emp TelCo h 18 Liberty
—C Francis clk NY r 206 Ashland av
—C Stanley sheet metalwkr r 37 Prospect
—Carlisle F supt 45 LaFrance av h at Verona
—Cecil H clk h 137 Lexington av
—Charles A policeman h 21 Vine
—Charles A h 13 LaFrance av
—Charles A Jr collector Montclair h 30 Peloubet
—Charles B liquidator NY h 65 Newark av
—Charles C clk h 415 Abington av
—Charles E died March 2 1929 age 61
—Charles S r 10 Lake
—Christopher A lab h 99 Willow
—Christopher F J died March 9 1929 age 24
—Clara B wid William emp 73 Beach r do
—Clifford emp Bakelite Co h 325 Ampere pky
—David mason 12 Elston h do
—David A rem to Glen Ridge
—Donald H unit mgr NY h (502) 5 E Hill
—Dorothy L r 898 Broad
—Edna D clk r 5 Berkeley Heights Park

Smith

—Edward B emp WLCo r 48 Waverly ter
—Edward H publisher NY h 18 Spruce
—Edward J emp WLCo h 3 Clearfield av
—Edward K slsman Newark h 430 Beardsley av
—Edwin M prop Montgomery Garage and Machine Shop 92 Montgomery h do
—Elizabeth wid Edmund A h 396 Berkeley av
—Elizabeth K emp WLCo r 93 Bay av
—Elizabeth S office sec 225 Belleville av r (20) 202 Broad
—Ellen J wid John r 113 Washington
—Elmer A H elec eng Newark r 55 Mohr av
—Elsie nurse (C4) 347 Belleville av r do
—Emily steno NY r 134 Chester av
—Emma F wid Thomas J h 100 Linden av
—Ethel H wid G Hawthorne h (22) 45 Park av
—Eugene lab h 9 Belmont av
—Euler L rem to Irvington
—Francis C contractor NY h 898 Broad
—Francis C Jr elec h 72 Davis av
—Francis S eng r 37 Oak
—Frank A auto repr 50 Broad h at Orange
—Frank E emp D L & W Coal Co r 49 Willow
—Frank J clk Lehn & Fink Inc h 35 Lake
—Fred L (Smith Shoe Co) 312 Glenwood av h 299 Belleville av
—George carp 83 Orchard h do
—George emp GECo h 134 Chester av
—George A ins Newark h 24 Clubb
—George G r 97 Essex av
—George W painter h 93 Bay av
—Gilbert T mach h 16 Rowe
—Gilbert T Jr rem to Orange
—Grace A Mrs h 31 Washington
—Grace E clk Newark r 144 Leslie
—Hamilton emp TelCo r 12 Elston
—Harry B elec eng h 211 Ampere pky
—Harry E acct h 12 Norwood pl
—Harry H pressman h 375 Berkeley av
—Harry P r 10 Lake
—Harry P h 37 Prospect
—Hector A acct h 97 Koehler av
—Helen H clk r 23 Rawson
—Helen M sec Quaker Oil Co Inc 555 Bloomfield av h at Newark
—Helen S r 432 Franklin
—Helen V steno r 22 Almira
—Helena M Mrs v pres Quaker Oil Co Inc 555 Bloomfield av h at Newark
—Henry C rem to Orange
—Henry J watchman h 277 Broad
—J Fred elec eng h 164 Ashland av
—J William slsman h 5 Berkeley Heights pk
—James rem to Brooklyn NY
—James mach h 39 Orange
—James sheet metalwkr h 83 Myrtle
—James Jr sheet metalwkr h 83 Myrtle
—James G (Smith Bros) 50 LaFrance av h 23 Berkeley av
—James L emp CRR h 185 Ridge av
—Janet A clk WLCo r 12 Elston
—Jean H physiotherapist Newark r 5 Berkeley Heights pk
—Jennie A steno r 15 Spruce
—Jennie K steno The Baylis Co r 35 James
—John chauf r 202 Newark av
—John carp h 31 LaFrance av
—John bricklayer h 90 Floyd av
—John H sec New Jersey Brush Mfg Co Inc Nelson c Locust av h at Verona
—John H r 111 Orchard
—John T elec r 33 Sunset av
—Joseph lab r 45 Marcy
—Joseph F auto mech r 144 Leslie
—Joseph H driver h 10 Sherman ct

LeBOEUF CO.
CLEANERS AND DYERS
ESTABLISHED SINCE 1887
587 MAIN STREET EAST ORANGE, N. J. PHONE ORANGE 3602
410 BLOOMFIELD AVENUE MONTCLAIR, N. J. PHONE MONTCLAIR 3379

R. H. SEE COAL CO. 131 BLOOMFIELD AVE. MONTCLAIR, N. J. TELEPHONE 19
ANTHRACITE CANNEL GRATE WOOD

Smith
—Joseph H h 323 Franklin
—Joseph J eng h 22 Almira
—Josephine r 34 Monroe pl
—Katherine wid Charles E h 80 Willow
—Katherine wid Valentine r 264 Spruce
—Katherine F wid Charles H h 206 Ashland av
—Katherine M wid Frank W h 117 Walnut
—Kathleen emp Am Tel & Tel Co r 77 Liberty
—Laura E h 15 Spruce
—Lawrence student r 37 Oak
—Leo emp WLCo r 35 Grace
—Leonard T bkkpr h (304) 5 E Hill
—Lester L asst mgr NY r 396 Berkeley av
—Letcher R stationary eng Newark h 47 Valentine rd
—Lewis M Jr slsman h 412 Berkeley av
—Lillian wid Edward J h 93 Montgomery
—Louise F r 62 Davis av
—Lowell W h (28) 204 Franklin
—Lucius lab h 9 Lawrence pl
—Margaret C Mrs h (20) 202 Broad
—Margaret E clk r 117 Walnut
—Margaret E emp PruInsCo r 277 Broad
—Margaret M wid James h 284 Glenwood av
—Marjorie J tchr r 164 Ashland av
—Martin floor layer r 80 Monroe pl
—Mary E Mrs r 250 Bloomfield av
—Mary H chemist r 65 Newark av
—Matthew J r 138 Chester av
—Matthew J pres-treas Quaker Oil Co Inc 555 Bloomfield av h at Newark
—Melvin D mech r 117 Walnut
—Merton E toolmkr h 189 N 16th
—Nelson L fireman r 13 LaFrance av
—Newton slsman h 62 Bell
—Oswald N carp r 83 Orchard
—Patrick M eng h 308 Glenwood av
—Percy G mech eng h 90 Willard av
—Ralph B chemist h 145 Spruce
—Richard mach h 36 Dodd
—Richard P foreman DL&WRR h 144 Leslie
—Robert B buyer NY h 27 Parkway E
—Robert G eng E Orange h 35 James
—Robert K clk NY h 19 Osborne
—Rolson L h (21A) 182 Ashland av
—Ruby C emp 185 Essex av r do
—Ruth tchr r 48 Osborne
—S Frederick supv music public schools and organist Newark h 40 Clarendon pl
—S Mabel r 65 Spruce
—Sara E wid Walter R r 15 Spruce
—Shoe Co (Fred L Smith) 312 Glenwood av
—Stanley steam eng h 10 Lake
—Theodore L slsman h 724 Broad
—Theodore R sls eng WECo h (37B) 180 Ashland av
—Thomas r 98 Curtis
—Thomas driver h Winsor pl
—Thomas H emp B&ORR h 49 Willow
—W Carey clk h 109 N 15th
—W Wharton slsman h 143 Belleville av
—Walter A slsman h 161 Leslie
—Walter M slsman h 84 Brighton
—Warren G elec h 7 Hinrichs pl
—Willard F emp Ford Motor Co h 42 Charles
—William B mach h 202 Newark av
—William B Jr clk NY r 202 Newark av
—William H h 240 Franklin
—William H mach opr h 15 Thomas
—Xavier S slsman h 47 Hawthorne av
—see Schmidt
Smokador Mfg Co Inc 52 Nelson
Smolenski Joseph emp TO&Co h 80 N Spring
Smollen Leo A clk h 215 Montgomery
Smyth James lab h 5 Ketner

Sneddon
Sneddon James mech h 46 Baldwin
Snedeker Frank L r 83 Williamson av
Sneden Eugene H (S & S Service Station) 19 Franklin h at Newark
Sneider Robert engraver Forest Hills h 49 Park av
Sneiderham George lab h 87 Myrtle
Snell Leah wid David A r 47 Willow
—Malcolm T printer Newark h 112 Morse av
—Philip emp WLCo h 49 Willow
Sniffin Harry L emp WLCo h 11 Jefferson av
Snow Arthur r 164 Montgomery
—Fannie r 164 Montgomery
—Henry M h 164 Montgomery
—William O clk r 164 Montgomery
Snyder Annie wid Frederick G h 163 Jerome pl
—Augustus E emp WLCo h 18 Ella
—C Frank passenger agt NY h (E8) 64 Park av
—Frederick G died Dec 13 1928 age 80
—George B asst mgr Hoboken h 138½ Newark av
—Ira P construction foreman h 413 Beardsley av
—Irving P radios 434 Broad h 36 Beekman
—William E tchr h 12 Llewellyn av
—see Schneider
Sobieski Stanley lab h 17 Beekman
Sobko Joseph mgr 89 Myrtle av r 24 Hawthorne av
Sobolewski Leon H emp DL&WRR h 486 Beardsley av
Sobotka Katherine wid Peter h 71 Baldwin
Sobraski Joseph A r 218 Newark av
—Lottie A emp WLCo r 218 Newark av
—Stephen J carp r 218 Newark av
—Victoria V comptometer opr r 218 Newark av
—William janitor h 218 Newark av
Socha Bronislaw A Rev pastor St Valentine's Roman Catholic (Polish) Church h 217 Hoover av
Soden E Floyd clk NY h 37 Comley pl
—Maidie E wid Harry L r 37 Comley pl
Soderlund James carp h 13 Sherman ct
Sohinki Nathan rem to East Orange
Sohn Frederick C slsman h 513 Beardsley av
—John W printer h 69 Woodland rd
Sohner Charles C bkkpr h 164 Newark av
—Ford C chauf r 164 Newark av
—Lillian M steno r 164 Newark av
—Vernon C bkkpr r 164 Newark av
Sokol Stephen C h 247 N 17th
Soldak John mech h 86 Floyd av
Soldner Joseph caterer 89 Spruce h do
—Theresa C bkkpr r 89 Spruce
Soley Cecil clk r 139 Newark av
—Ina clk r 139 Newark av
—John painter h 139 Newark av
Soloman F (North Drug Store) 417 Broad h 21 Lakewood ter
Solow Samuel cleaner-dyer 309 Berkeley av h 345 Franklin
Solvik Elida wid John h 81 Yantecaw av
Somerack Katherine wid Joseph C h 231 Newark av
—Loretta E steno r 231 Newark av
Somers Charles bkkpr B Savings Institution r 78 Baldwin pl
—James L chemist h 78 Baldwin pl
Somma Thomas mgr grocery dept 42 Dodd h at Orange
Sommer Arthur P mgr Newark h 151 Leslie
Sommerkamp Cecelia wid Frederick E h 25 Clearfield av
—Evelyn M clk r 25 Clearfield av
—Fred Jr mgr 600 Bloomfield av h at Glen Ridge
—Frederick E died Jan 17 1929 age 61

AUTOMOBILE AND PUBLIC LIABILITY INSURANCE IN THE NEW JERSEY FIDELITY & PLATE GLASS INSURANCE CO. NEWARK, N. J.

ATLAS PORTLAND CEMENT
"The Standard by which all other Makes are measured"
OGDEN & CADMUS
MASONS' MATERIALS
550 BLOOMFIELD AVENUE
Phone Bloomfield 2000

56 PARK ST. AT Claremont Ave. ARTHUR K. BROWN, INC. MORTICIANS PHONES MONTCLAIR 104 and 126

GLASS CO. OILS PAINTS BRUSHES 273 & 275 MARKET ST. NEWARK, N. J.
STORE FRONTS NEWARK

Sommerkamp

—Robert F acct r 25 Clearfield av
Somody Rose M emp 124 Parkway W r do
Sonden Realty Co inc real est-ins 411 Bloomfield av
Sonn Albert E radio editor Newark h 68 Yantecaw av
Sons of Veterans 82 Broad
Sorden Milton W mach h 189 Washington
Sorensen Denhart R clk h 39 Charles
—Jens v pres Maintenance Engineering Corp 59 Willett h 150 N 15th
Sorge Angeline C r 32 Bloomfield av
—Henry D interior decorator h 51 Berkeley pl
—Vincent emp 34 Broad h at Newark
—Vincenzo h 32 Bloomfield av
Sorgi Anthony whol bananas 341 Watsessing av h do
Soutar Herbert S surveyor NY h 527 Beardsley av
Souter Emma H wid William r 39 Watsessing av
—Jessie E nurse 39 Watsessing av r do

SOUTH MOUNTAIN ESTATES

Harry J Stevens sec and treas developers 478 Central av Newark NJ—See insert opp Montclair Numerical Directory

Southgate Harry H mfrs agt Jersey City h (34) 47 Oakland av
Spaeth Harry slsman h 56 Laurel av
Spain William r 22 Linden av
Spalding N May wid Walter S h 143 Orchard
Spangenberg Earl emp WLCo h (5C) 11 Dodd
Spanholz Elfreda clk Newark r 420 Abington av
—Hildagard clk NY r 420 Abington av
—Richard mgr NY h 420 Abington av
Spanish Homes Inc builders 39 Lackawanna pl
Spanjer Paul B h (211) 204 Berkeley av
Spannagel William emp WLCo h 49½ Charles
Spatcher Ada wid George h 112 Grove
—Arthur clk h 34 Oak
—Frank painter 15 Berkeley av h do
—Frank G slsman r 15 Berkeley av
—George eng WLCo h W Passaic av
—Thomas detective h 79 LaFrance av
Spatz August G N (Spatz & Law) 183 State h do
—Ludwig A rem to Port Murray
—Maude clk PruInsCo r 183 State
—Mildred C bkkpr r 183 State
—Rubenia H r 183 State
—& Law (August G N Spatz-Ernest E Law) carps 183 State
Spaulding Jerome A carp r 153 State
—John A meat cutter h 108 Orange
—Mary Mrs r 108 Orange
Spaziani August grocer 39 Franklin h do
Spear Albert H clk Newark r 85 Maolis av
—Amanda M h (10) 202 Broad
—Gladys tchr r (10) 202 Broad
Spears Margaret emp 26 Willow r do
Specht George H agt NY h (16A) 182 Ashland av
Speckin Frederick J coil winder h 112 Summit av
Speckman Henry A delica 416 Bloomfield av h do
Speer Catherine wid Henry r 40 Williamson av
Speers Wallace C rem to Montclair
Speiden A Wilson coml trav h 151 Berkeley av
—Helen W student r 151 Berkeley av
—Margaret W statistician NY r 151 Berkeley av
Speller Clifton A foreman Newark h 180 Washington
—Muriel C sec Montclair r 180 Washington
Spencer Edna r 35 LaFrance av
—Elizabeth emp Am Book Co r 35 LaFrance av
—Estelle Mrs r 40 Williamson av
—Kenneth eng r 33 Farrandale av

Speni

Speni Sebastian A barber h 164 Orange
Sperance Katherine Mrs h 31 Race
Sperling Charles L mach h 419 Broad
Sperry Edward D C clk NY h 99 Maolis av
Speyer Arthur E chauf h 93 Birch
Spicher Clara wid Edwin F h 22 Maolis av
Spies Edward L mech h (111) 210 Franklin
Spiewak Stephen blksmith Jersey City h 24 Spring
Spillaine Anita Mrs h 16 John
—Morris clk r 16 John
Spiller Jonah (Rothman & Spiller) 140 Franklin h (202) 147 do
Spillhof Samuel (Clearfield Garage) 7 Molter pl h at Irvington
Spinazola Vincenzo lab h 21 Edison
Spinelli Leonardo h 59 Floyd av
Spinn Michael J acct Newark h 15 Curtis
Spinner Rachel wid Grover h 12 West
Spinning Malcolm D clk Newark r 25 Osborne
—William E cutter h 25 Osborne
Spirt Harry tailor 48 Dodd h do
Spitz Adolph (Reliable Upholstering Co) 63 Washington h do
—Paul (Reliable Upholstering Co) 63 Washington h 94 Thomas
Splitstone Julia F beauty shop 31 Broad h at Nutley
Spong Hanna wid John W h 27 Myrtle
—Nils G toolmkr r 27 Myrtle
—Sven W policeman r 27 Myrtle
Sponzilli Arthur printer h 223 Ampere pky
Springer John toolmkr h (A) 147 Franklin
—Richard technician NY h 43 Orange
Springiel Stanislaw r 82 Mill
Springstead Clarence slsman h 24 Belleville av
Sproull Henry F mech eng Newark h (502) 55 Monroe pl
Sprucolite Corp wood pulleys 350 Hoover av
Spurling Ralph E slsman h (409) 210 Franklin
Spurlock Joseph M h 30 Palmer
Squires Harry meat Newark h 207 N 16th
—Louis W draftsman h 83 Lake
Squitiori Armand (Italian American Restaurant) 100 Bloomfield av h (5) 128 do
St—see Saint
Staba John S pipefitter h 29 Spring
Staber Joseph condr PRR r 29 Spring
Stacey Harold E archt r 46 Orchard
Stack Frank L mining eng Newark h (44) 47 Oakland av
Stackley Samuel P clk r 67 Florence av
Staeglick William F mach h 138 Chester av
Stager Alfred M h 160 Washington
—Bertha A r 113 Washington
—Elmer H chiropractor (3) 609 Bloomfield av h 160 Washington
—John W clk Montclair h 113 Washington
—Mary wid J Monroe h 8 Watchung pl
Stagg Emma C emp 106 Broad r do
—Frank emp town r 340 Hoover av
—John S elec h (401) 5 E Hill
—Myrtle Mrs h (3) 73 Washington
—Sophie L emp GECo r 340 Hoover av
—William printer Newark h 23 Cottage pl
Stahl Henry h 33 Berkeley pl
—Richard piano polisher h 20 Ridge av
Staiger William G clk h 81 Gillespie rd
Stalford Bessie nurse 84 Thomas h do
Stalker Bertha M typist r 22 Hinrichs pl
Stammers Margaret r 343 Berkeley av
Stamy J Ralph h 22 Parkway W
Stances Frank Z toolmkr r 68 Pitt
—Helen I r 68 Pitt

WATCHUNG TITLE AND MORTGAGE GUARANTY CO. LOANS MONEY ON BOND AND MORTGAGE
493 BLOOMFIELD AVENUE, MONTCLAIR, N. J. Phone 1850 Montclair

Bank of Montclair
TELEPHONE MONTCLAIR 8400
Interest allowed on Deposits Accounts of Individuals, Firms, and Corporations solicited

Stances
—Jean D acct Newark r 68 Pitt
—John F watchman h 68 Pitt
Standard Laboratories (Emil Plaveczky) 18 Stone

STANDARD MATERIALS CO
garages bungalows porch enclosures screens etc Beach c Walnut—See back cover

—Oil Co of N J—See Gasoline and Oil Service Stations Classified Directory
—Robert N teller B Bank & Trust Co h (8) 204 Franklin
Staneski William lab h 26 Thomas
Stanford Leland pres Monroe Loan Society of Bloomfield 55 Washington h at E Orange
—Thirza M wid John h 505 Bloomfield av
Stankewicz Charles h 32 Henry
—George coremkr r 32 Henry
—John emp GECo r 32 Henry
—Joseph coremkr r 32 Henry
—Mildred H clk WLCo r 32 Henry
—Nicholas emp Jenkins Mfg Co r 32 Henry
Stankiewicz Ella wid Joseph r (12) 92 Monroe pl
—Irene tchr h (12) 92 Monroe pl
—Joseph sprayer h 289 Hoover av
Stanley Howard A slsman h 72 Waldo av
—Joseph R emp WLCo r 50 Lake
—Priscilla Mrs r 17 John
Stansbury Forrest F slsman h 101 N 16th
Stansfield Charles W acct h 29 Clearfield av
Stanton Cornelia A wid S Ward real est Glen Ridge h (4) 300 Montgomery
—Ernest F emp WLCo h 61 Ketner
—S Ward student r (4) 300 Montgomery
Stark Lesley T boxmkr h 36 Prospect
Starke Ralph G rem to Glen Ridge
Starr Daniel L clk NY h 38 Williamson av
Stasevicius Julius rubberwkr h 59 Mill
Stassatt John h 299 Ampere pky
State Drug Store (George Goodman-Nathan Strumph) 418 Bloomfield av
Statter Louis W clk h 11 Liberty
Staub Harry mgr Brooklyn NY h 38 Clarendon pl
Staudinger Anna E tel opr r 261 Berkeley av
—Frances R clk r 261 Berkeley av
—Harry K clk r 261 Berkeley av
—John supv NY h 261 Berkeley av
Stavast Aast toolmkr h 17 LaFrance av
Staviski John lab h 45 Pulaski
Stawicki Eva steno Newark r 58 Pitt
—John emp GECo h 58 Pitt
—Julia clk Newark r 58 Pitt
—Nel r 58 Pitt
Stead John metalwkr h 166 State

STEADMAN E T INC
coal merchants and heating oils 119 Franklin Belleville NJ—See p 46

Steadwell Grace Mrs r 115 Maolis av
Stearns Frank N chemist h 43 Farrandale av
—W Leonard slsman h 265 Ampere pky
Stebbins Charles B slsman h 30 Evergreen av
—Frederick printer r 372 Broad
—Lawrence L r 30 Evergreen av
—Robert L slsman r 30 Evergreen av
Stederoth Fred F elec r 41 Watsessing av
—Katie wid Peter h 41 Watsessing av
Steel Charles mach h 82 Yantecaw av
—Franklin rem to West Orange
—Louis chauf h 200 N 15th
Steele John millwright h 19 Peloubet
—Peter carp h 360 Broad

Steele
—William W projectionist Newark h 91 Mohr av
—Winifred h (D7) 347 Belleville av
Steen Bergligot wid Oscar emp GECo r 14 Ackerman
Steenwerth James C painter 24 Rawson h do
Stefanczyk Jacob bodymkr Montclair h 105 N Spring
—Joseph Jr carp r 105 N Spring
—Wallace mech r 105 N Spring
Stefanelli Eugene R physician Newark h 132 Harrison
—Louis carp 39 Broad h at Newark
Stefenczyk Joseph carp h 137 E Passaic av
Steffen Carl F slsman r 15 Berkeley Heights Park
Steg Mueller Mary E r 250 Bloomfield av
Steidle Alfonse emp Brilliant Hoisery Co r 19 Olive
Steifel Carl F pres Schering & Glatz Inc 86 Orange h at S Orange
Steiger William A slsman Harrison h 11 Philips
Stein George bookbinder Am Book Co h 46 Baldwin
—Robert supt 225 Belleville av h 138 Williamson av
Steinel Agusta nurse 291 Broad r do
Steinert Augustus H mason h 6 Spring
—Edna M manicure Newark r 6 Spring
—Francis A emp The Baylis Co r 6 Spring
—Grace E emp TelCo r 6 Spring
Steinmann Henry student r 55 Broad
—Walter mech eng h 151 N 17th
Stellger Frederick h 73 Parkway E
Stelts Catherine M Mrs r 31 Dewey
Steltzer Adolph shoe repr 36 Dodd h at E Orange
—Samuel clk PO h at E Orange
Stenberg Carl C toolmkr h 39 Grace
Stenmar Oscar mech eng h 134 Grove
Steo Dominick mach opr h 171 Spruce
—Thomas H clk NY r 171 Spruce
Stephan Paul J clk h 70 Waldo av
Stephens Gladys F clk NY r 44 Osborne
—H DeForrest Co Inc druggists 62 Broad
—Hanna J housekpr r 249 Newark av
—Ida A wid John r 7 Bay av
—Samuel A harness mfr 279 Bloomfield av h do
—see Stevens
Stephenson John H mach r 152 Watsessing av
—Sarah wid William J h 152 Watsessing av
—William J elec r 152 Watsessing av
Stepney Bessie steno r 38 Watsessing av
—George emp WLCo h 38 Watsessing av
Sterling Elizabeth A h 288 Montgomery
Stern Max conf 76 Morse av h 146 Glenwood av
Sternberger Henry slsman h 10 Berkeley Heights Park
Sterns Royal Theatre 614 Bloomfield av
Stetter Charles h (104) 39 Oakland av
Steuart Charles H slsman r 116 Berkeley av
Steurmer Alfred rem to Boonton
Stevens Charles M h 100 Ridge av
—Edward L clk r 19 Berkeley Heights Park

STEVENS HARRY J
real estate realtor insurance development mgr Larchmont Estates sec and treas South Mountain Estates 478 Central av Newark NJ—See insert opp Montclair Numerical Directory

—James B clk Montclair h (410) 210 Franklin
—Jennie E wid Charles L h 41 Hinrichs pl
—Mary E steno r 41 Hinrichs pl
—Richard milk insp Newark r 83 Ackerman

WHO SELLS IT?
THIS MEDIUM HAS ANSWERED THIS QUESTION FOR OVER A CENTURY. CONSULT IT!

ERNEST WEILER
102 WALNUT STREET Telephone Montclair 1951
BIGGEST PAINT AND HARDWARE DEALER IN MONTCLAIR
DEVOE PAINTS RUSSWIN HARDWARE
MONTCLAIR, N. J.

CONSOLIDATED STONE & SAND CO.
CLOVE ROAD, MONTCLAIR HEIGHTS, N. J.
We can give you prompt delivery in any quantity of all sizes of crushed stone, clean and properly graded.
Tels. Montclair 8920 - 8921

CALDWELL BUILDERS' SUPPLY CO.
LUMBER, MASONS' MATERIAL AND MILL WORK
Roseland Ave. and Erie Railroad, Caldwell, N. J.
TELEPHONES 1500 AND 1501 CALDWELL

Stevens

—Robert W checker h 20 Sherman ct
—Roger Jr h (103) 88 Monroe pl
—William E roofer h 193 Newark av
—see Stephens
Stevenson Co The real est-ins 556 Bloomfield av
—Ellen tchr h 128 Broad
—Marion r (301) 11 Park pl
—Thomas K (Scotch American Market) 554 A Bloomfield av h 110 Demarest av
—William H real est-ins 273 Glenwood av h 276 Franklin
Steward Christina r 19 Race
—Mack expressman 196 Glenwood av h do
Stewart Aton M acct NY h 11 Park
—Fred J clk r 57 Roosevelt av
—Frederick H h 67 Woodland rd
—Frederick S tel opr h 57 Roosevelt av
—Hugh r 23 Jefferson av
—John emp WLCo r 22 Willow
—Justin A mech h 42 Race
—Margaret wid Edwin h 186 Glenwood av
—Marion emp 317 Belleville av r do
—Roy N mgr Montclair h 15 Sunset av
—William r 33 Jefferson av
—William G lab h (1) 27 Watsessing av
Stickel Charles H eng h 235 Newark av
Stickles Homer B clk h 470 Beardsley av
—Vivian steno r 470 Beardsley av
Stickney Henry watchman r Grove
Stiedel Stephen foreman Orange h 264 Grove
Stiefel Walter A pres Alyco Mfg Co Inc 86 Orange h at S Orange
Stier Leo (Crystal Market) 872½ Broad r 294 Glenwood av
—Louis tailor 292 Glenwood av h 64 Brighton av
—Manuel r 294 Glenwood av
—Rubin conf 872 Broad h 294 Glenwood av
Stierle John baker h 68 Baldwin
Stifano Marco jeweler h 211 Ampere pky
Stiffler Conrad A opr PSRyCo h 19 Chapel
Stiles Albert C (Stiles Bros Service Station) 91 Washington h at E Orange
—Bros Service Station (George E and Albert C) 91 Washington
—George E (Stiles Bros Service Station) 91 Washington h at E Orange
Stillwell John slsman r 9 E Hill
Stimler Sarah wid Morris delica 68½ Washington h (8) 73 do
Stimmer Pauline Mrs r 10 E Liberty
Stimpson Charles E plumber h 94 Warwick
Stines Pearson B rem to Nutley
Stinets Bruce N r 113 Newark av
Stinn Hubert F foreman W Orange h 16 Burnett
Stip Arnold emp WLCo r 88 Watsessing av
Stiritz Anna C Mrs h E Passaic av n Center
—Frederick chemist h 126 Demarest av
—Fritz mach r E Passaic av n Center
Stirrat John emp S P Townsend Co r 27 Arch
—Layton draftsman h 69 Charles
Stivale Gaetano lab h 11 Newark av
Stock Harold F traffic mgr 261 Grove h 319 Ampere pky
Stockelbach Kay h 58 Park av
Stocker Frank C clk h 118 Berkeley av
Stocks John H coremkr h 22 Spring
Stockton Ada F steno Newark r 14 Charles
—Daniel C h 14 Charles
—Daniel C fireman BFD r 13 Davey
—Ethel H steno NY r 14 Charles
—George C chauf h (6) 128 Montgomery
Stockwell Edna H tchr Watsessing School h at E Orange
Stocky Andrew emp GECo r 33 Elmwood av

Stoever

Stoever Barbara wid Dederick rem to East Orange
—Lillian rem to East Orange
—May L rem to East Orange
—Violet K rem to East Orange
Stohler Robert J janitor E Orange h 27 Walters
Stoicovy Baking Co (Louis and Trifo Stoicovy) bakers 25 Columbus
—Louis (Stoicovy Baking Co) 25 Columbus h 265 N 15th
—Trifo (Stoicovy Baking Co) 25 Columbus h 19 do
Stokes Charlotte R Mrs nurse (203) 204 Berkeley av r do
—I Maurice slsman h (203) 204 Berkeley av
—Ida wid James A h 44 Charles
Stoll Frederick J H eng h 19 Charles
—William H eng h 40 Olive
—William H Jr supt Irvington h 50 Charles
Stomaker Nelson counterman r 32 Oakland av
Stomberg Rudolph rem to Short Hills
Stonaker Anna wid David h 92 Baldwin
—Archie J clk NY h 34 Olive
—David G foreman NY h 38 Olive
—Erastus H ice 52 Willow h do
—Harry R slsman r 38 Olive
Stone Anna M Mrs steno Newark r 9 Bay av
—Evelyn steno r 224 Spruce
—Frank dry goods 147 Grove h 277 Ampere pky
—Franklin A paper NY h 23 Clarendon pl
—Herbert L real est NY h 146 Orchard
—Joseph mech r 265 Broad
—Mildred F steno r 23 Clarendon pl
—Stanley emp Clark Thread Co r 28 Lakewood ter
—Wayne A slsman r 9 Bay av
—William mech h 224 Spruce
Stoneburg John rem to New Britain Conn
—William C carp h 26 Beekman
Stork Edward coremkr h 56 Baldwin
Storm Clifford spinner r 56 Maple
—Fred foreman TO&Co h 56 Maple
—Halsey F supt 550 Bloomfield av h 544 Watchung av
—William R painter r 83 Watchung av
Stormborg Erich marble cutter h (2) 67 Franklin
Storms Gertrude clk Newark r 128 Broad
—Harriet h 128 Broad
Stothoff Helen A clk Montclair h (304) 355 Belleville av
Stott James M supt 52 Nelson h 110 Ella
—Philip Howard chemist h 10 Park av
Stotz Louis v pres E Orange h 58 Hawthorne av
Stout Isaac R tchr h 100 Newark av
Stovacik James baker h 236 N 17th
Stover Edgar S supt schools and prin B High School h 391 Franklin
—Grace E tchr r 391 Franklin
Stow Charles F Jr emp TelCo h 162 N 17th
Stowell Putnam E slsman NY h 89 Johnson av
Stowl Andrew clk Newark h 308 Franklin
Strachota James detective DL&WRR r 310 Ampere pky
Strafford William M tailor 283 Newark av h at Newark
Straight Bertel W acct h 96 Linden av
Strait Harold C broker NY h (43) 45 Park av
Stranad Rudolph h 50 E Almira
Strandberg Marie C Mrs drsmkr Montclair h (202) 5 E Hill
Strandvold Ivar chemist Hoboken h 11 Civic pl
Strang Carrie h 78 Orange
—John h 109 Thomas
—Margaret J mgr NY r 159 Thomas

Montclair Roofing Co., Inc.
ONE OF THE OLDEST AND LARGEST IN NORTHERN N. J.
"The Residence Roofers"
44 Valley Rd. Tels. Montclair 3752 Bloomfield 1681 Montclair, N. J.

486 VALLEY ST.
ORANGE, N. J.
Telephone 4090

CODEY SERVICE
DIRECTORS OF FUNERALS

77 PARK ST.
MONTCLAIR, N. J.
Telephone 5

Strasser

Strasser Albert mech h 19 Day
Straub Olga Mrs r 297 Broughton av
Straube Edward J buyer NY h 3 Lobell ct
Strauch Mary r 62 Maolis av
Strauss Bernhard gen merchandise 25 Dodd h at Newark
Strazza Charles barber 162 Bloomfield av h do
—Estelle M tel opr r 162 Bloomfield av
—Giovanni A barber 34 Broad h 41 Beech
—Margaret clk r 41 Beach
—Marie E tchr r 162 Bloomfield av
—Matilda r 41 Beach
Street George W 2d rem to Albany NY
Streeter Clarence C carp h 15 Olive
—Gilbert R mach h 15 Olive
Strehle Julius C h 116 Weaver av
Strenkowski Anthony lab h 51 Pulaski
—John plumber r 51 Pulaski
Streun Louis J mach h 207 N 16th
Strevig W Earle emp WLCo h 15 Johnson av
Strianese Alfred emp DL&WRR h 190 Broughton av
Striker Benjamin mach h 17 Marcy
Stringer Walter C slsman h 128 Broad
Stritter George carp r 41 Baldwin
—Louis carp h 41 Baldwin
Strittmatter Louisa F clk h 14 Dodd
Stromberg J Alfred ins NY h 91 Morse av
Stromfeld Max slsman h (309) 5 E Hill
Stronfeld Bros (Joseph and Irving) shoes 319 Glenwood av
—Irving (Stronfeld Bros) 319 Glenwood av r 41 Berkeley pl
—Joseph (Stronfeld Bros) 319 Glenwood av h 41 Berkeley pl
Strong Dudley S sec-treas Bloomfield Laboratories 77 Washington h at E Orange
Strother Horace B lab h 78 Race
Strothers Elizabeth B wid Paul M tchr h 158 Ashland av
Strothman Russell A rem to Mt Vernon NY
Stroud Edith E emp Duplicator Co r 77 Chester av
—Irene B mach opr r 77 Chester av
—Walter driver r 77 Chester av
Strubbe A Henry conf 69 Washington h 115 Thomas
Struble Cora J wid Edward R r 75 Monroe pl
—David A acct h 54 Linden av
—Eva E h (2) 300 Montgomery
—George A clk NY h 75 Monroe pl
—Louise B r (2) 300 Montgomery
—Ruth E tchr r 1 Park pl
Struck James F material supv Chevrolet Motor Co h 15 Berkeley av
Struckman Richard toolmkr h 578 E Passaic av
Strugnell Warren C slsman h (15B) 180 Ashland av
Strumph Nathan (State Drug Store) 418 Bloomfield av r (506) 5 E Hill
Strunk Mary E mach opr h 327 Franklin
Stryker Belle Mrs r 75 Clinton
—Carol E meat 50 Dodd h at Newark
Stuart Wesley W beauty specialist Newark h 130 Sylvan rd
Stucky Charles J chemist r 81 Monroe pl

STUDEBAKER MOTOR CARS
Carlisle Motor Sales Inc dealers 648 Bloomfield av—See p 22

Stults Charles V asst chief clk Wards Baking Co h 146 Ampere pky
—Glenn K clk h (24) 9 Fairview pl
—Harriet L tchr r 146 Ampere pky
—James G steamfitter h (2) 8 Comley pl

Stults

—Margaret E tchr r 146 Ampere pky
Stumpf Alice wid William h 99 E Passaic av
—Frederick chauf h 39 Hickory
Sturcke Albert W cashier NY h 85 Farrandale av
Sturges Mary G wid Benjamin steno Newark h 474 Watchung av
Sturgis Isabella D wid Benjamin J r 107 Orchard
Sturken George F sec-treas Glendale Cemetery Assn Hoover av n Belleville line h 109 Essex av
Sturm Edward T mgr Newark h 199 Broughton av
—Julian A master mech WLCo h 21 Birch
—Leo J mach WLCo h 10 Bay av
—Paul emp WLCo r 41 Beekman
Sturtevant Albert H fire chief GECo h 54 Locust av
Stutz Carl mech r 99 N Spring
Stych George A emp GECo h 12 Bay av
Styler Samuel slsman r 217 Watsessing av
Styles Leonard J elec WLCo r 164 Broughton av
—Walter E bkkpr NY h 164 Broughton av
Stypolkowski Frank lab h 77 N Spring
Stypulkoski John (Hill Top Bakery) 257 Hoover av and conf 255 do h do
Suchecckl John E optician Newark h 32 Pitt
Suckel Ignacy rubberwkr h 15 Ketner
Sudol Nellie G emp 139 Berkeley av r do
Suffern Albert h 361 Franklin
Sugermeyer George H bkkpr r 78 Watsessing av
—Joseph G emp GECo h 78 Watsessing av
Sulc Clara F Mrs h Garrabrant av
—Ella steno Newark r Garrabrant av
Sullivan Barbara wid Phillip h 1 Sherman ct
—Bartholomew J dress cutter h 29 Stockton
—Cornelius M lab h 382 Broad
—Daniel J mgr NY h 25 Sunset av
—Elizabeth F h 57 Maolis av
—F Joseph clk r 29 Stockton
—Frank mech r 51 Linden av
—Gerald opr SOilCo h at Newark
—John emp WLCo h 11 Olive
—John L h 213 Montgomery
—Margaret A drsmkr 153 Washington r do
—Margaret M r 153 Washington
—Mary instructor r 399 Berkeley av
—Mary L wid John J h 153 Washington
—Walter G eng Kearny h 24 Jersey
—William L chemist h 206 Newark av
Summers David I emp PSE&GCo h 126 Walnut
Sunderland Elwood emp Clark Thread Co h 261 Hoover av
Sunlight Cleaning and Dyeing Co (Rudolph Feldinger-George Tremel) cleaners-dyers 62 Montgomery
Suntock Paul knitter r 150 Glenwood av
Superior Metal Products Inc radiator mfrs 5 Chester av
Supp Marcia rem to Arlington
Suppa Luke h 106 Columbus
Supple Howard supt NY h 29 Evergreen av
Supplee S Harold dentist NY h (403) 55 Monroe pl
Supsinskas Peter F h 17 Marcy
Sutcliffe John H plumber h 23 E Birch
Suter William A elec eng NY h 44 Vernon ter
Sutherland Warren F traffic mgr NY h 165 Ashland av
—William chauf r 344 Berkeley av
—William H dentist 598 Bloomfield av h at Glen Ridge
—William H slsman r 344 Berkeley av
Sutkowski Louis h 20 Chapel

SAVOY PRESS INC. Printing-Engraving-Lithographing
280 BLOOMFIELD AVE. TELEPHONE 10244 MONTCLAIR, N. J.

Who Sells It? This Medium has Answered this Question for Over a Century. Consult It!

THE BLOOMFIELD BANK AND TRUST COMPANY

SERVICE
Metropolitan Banking Facilities
Backed by Large Resources
Strong Management and Wide Experience

Sutliff

Sutliff Henrietta D wid Samuel M clk Harrison r (4) 55 Park av
—Joseph M h 24 Stone
Sutter Frederick E eng h (304) 204 Berkeley av
—James slsman h 92 Myrtle
Sutterley Job R slsman h 67 Orchard
Sutton Boykin S barber Montclair h 49 Race
—Charles M h 46 Day
—Clara N tchr B High School r 46 Day
—David chief eng Newark r 111 Baldwin
—James h 75 LaFrance av
—John L r 49 Race
—Waulina housekpr r 49 Race
Svenberg Carl E mach h 42 Grace
Svenson Florence C tchr h 276 Newark av
Swainson May M clk r 226 Berkeley av
Swan John P clk B Bank & Trust Co h at Newark
Swanson Katherine Mrs h (305) 225 Liberty
—Norman clk Newark h 11 Elmwood av
Swanteke Anna wid Henry h 117 Grove
Swany Eugene C office mgr Newark h 420 Beardsley av
Swartz Elizabeth C tel opr r 43 Orange
Sweeney James F lab r 61 Orange
—Sarah B nurse 42 Belleville av r do
Sweeny James lab h 151 Harrison
Sweet Ernest L business mgr 45 LaFrance av h (302) 70 Park av
Sweigart William F roofer h 310 Franklin
Sweitzer Addamane clk r 51 Walnut
Swenson Alfred C eng PSE&GCo r 36 Orchard
—Algot S carp h 16 Clubb
—Anna T wid Alfred C r 36 Orchard
—Charles slsman h 18 Maolis av
—Sven mech h 35 Hinrichs pl
—Theodore H bkkpr h 158 Montgomery
Swerdlow Maurice M (Swerdlow Pharmacy) 103 Montgomery h do
—Pharmacy (Maurice M Swerdlow) 103 Montgomery
Swersky Albert r 54 Ella
Swift Max v pres McCoy Inc 282 Glenwood av h 120 Grove
Swinden Carrie wid Fred r 16 Floyd av
Swingle Harriet S wid Darius r 44 Hickory
Sykes Caroline L r 34 Monroe pl
—Harry L foreign mail official h (112) 165 Franklin
Syllem Hosiery Co (Samuel Shapiro) 23 Dodd
Syloski Anthony J lab h 369 Broad
—Helen M r 369 Broad
—Joseph E carp r 369 Broad
Sylvester Arthur Jr asst editor Newark h (101) 33 Oakland av
Symons Robert F chauf h 78 Baldwin pl
—Ruth L clk r 78 Baldwin pl
Syrett Eugene M slsman NY h 128 Broad
—William C rem to Montclair
System Brake Service Inc 37 Washington
Szalkewicz Adam h 53 Broughton av
Szczech Edward clk Signac h 338 Hoover av
Szczecinski Paul weaver Newark h 74 Baldwin
Szczur Adam barber 88 Broughton av h do
Szczyglinski Stephen J (Broad Construction Co) 46 Spring h do
Szegedy Ella Mrs h 114 Glenwood av
Szlapin Lawrence watchman h 30 Oakwood av
Szmack Bertha A Mrs h 386 Broad
Szpyzyn Samuel emp TO&Co h 548 Broad
Szumsky Alex molder h 124 Myrtle
Szunski Antoni shoe repr 395 Broad h 46 Prospect

Taaffe

TAAFFE ANDREW A plumber Newark h 175 Berkeley av
Taber William T eng h 95 Waldo av
Taberner Frank carp h 26 Sunset av
Tabor Charles C died Apr 5 1929 age 68
—Charles C auto mech r 26 Hickory
—Fenner L eng h 26 Hickory
Tack Elizabeth r 29 Walnut
—Josephine nurse (B1) 19 Dodd r do
Tackett Ruby M steno r 82 Valentine rd
—Russell C ironwkr r 82 Valentine rd
Taggart William V L mgr Newark h (401) 39 Oakland av
Taggert Joseph mech r 13 Hill
Tahaney Michael J mech h 153 Orange
Tait William F mgr Newark h 210 Ashland av
Talamini Amy M rem to Orange
—Mary wid John h 41 Pitt
—Peter emp TO&Co h 59 Baldwin
—Peter emp TO&Co r 41 Pitt
—Victor J gas-oils 41 Pitt h at Orange
Tallagnon Dennis cook Newark h 64 James
Talley Clarence tailor h 16 Railroad pl
Tallman Harold rem to East Orange
—Harry plumber r 643 E Passaic av
Talmadge Mabel E Mrs tchr r 37 Farrandale av
—William F plumber 37 Farrandale av h do
Talmage Arthur V lawyer with Barrett & Barrett 56 Broad h (301) 33 Oakland av
Tamburio Charles C conf 35 Washington r 243 E Passaic av
—Lucia wid Matthews h 243 E Passaic av
—Peter C chauf r 243 E Passaic av
Tamowski Stanley tchr music 89 Mill h do
Tamzon Ervin clk Brookside School r 51 Lake
Tancke August F mech r 172 Jerome pl
—Henry G h 172 Jerome pl
Tannahill Alexander G clk h 133 Chester av
—Elizabeth tchr r 133 Chester av
—Fred F mach h 161 Watsessing av
—Matthew mach h 238 Newark av
—Robert A div mgr Newark r 133 Chester av
Tannenhaus Nathan conf 67 Franklin h at Roselle Park
Tansey Bernard T ins agt Orange r 393 Berkeley av
Tappan Bessie A wid John S r 208 Liberty
—Charles A chauf r 37 Beekman
—Walter W lieut police h 37 Beekman
Taragonski Alexander fireman h 54 E Passaic av
Tarantino Domenico chauf h 160 Glenwood av
Taras George lab h 5 Incline Plane
Tarasko Joseph papercutter h 44 Pulaski
—Louis steam eng PSE&GCo h 93 Lakewood ter
Targett Charles D mach h 42 Waverly ter
—George G emp Clark Thread Co r 42 Waverly ter
Targonski Frances r 100 James
—Frank lab h 100 James
Tarpey James L clk h 119½ Berkeley av
Tasgal Sarah H wid Harry dry goods 311 Berkeley av h do
Tasker Gordon R mgr 76½ Washington r 158 State
Tatarin Bernard paperwkr h 147 E Passaic av
Tate Gertrude A clk r 99 Morse av
—Katherine G wid Walter E h 99 Morse av
—Marion clk r 99 Morse av
Taton Michael h 126 Broughton av
Taylor Albert treas NY h 15 Parkway E
—Albert mach h 128 Willow
—Alfred mgr Montclair h 131 N 15th
—Alfred H collector Newark h 130 N 16th

THE BLOOMFIELD NATIONAL BANK AND TRUST COMPANY Consolidated as

THE SLAYBACK-VAN ORDER COMPANY
Lumber, Masons' Materials, Coal, Wood and Ice—Phone 28—Caldwell, N. J.

JOHN BLONDEL & Son
COAL - COKE - FUEL OIL

Taylor
—Amelia G h (103) 147 Franklin
—Anna nurse 168 Newark av r do
—Arthur H clk NY r 128 Willow
—Benjamin translator NY h 55 Glenwood av
—Catherine Mrs h 215 Watchung av
—Daniel H clk h 172 Walnut
—Earl F painter 30 Oakwood av h do
—Earl S slsman h 9 Rowe
—Elizabeth wid Henry h 68 Franklin
—Elizabeth A wid Albert E r 265 Berkeley av
—Ellis A clk Newark r 49 State
—Emily M wid Gilbert W h 49 Park av
—Flora E Mrs r 49 State
—Frances L wid Charles h 49 Park av
—Frederick H engraver h 15 Myrtle
—Gertrude J steno r 128 Willow
—Gertrude S acct NY r 49 Park av
—Harry chauf h 28 Linden av
—Harry emp WLCo h 460 Beardsley av
—Harry P h 24 Jersey
—Harry T prof Bloomfield Theological Seminary h at Jersey City
—Herbert A supt D L & W Coal Co h at Montclair
—J Irving Jr h (6) 42 Park av
—James M mach h 48 Locust av
—Jesse I supt 383 Belleville av h 249 Broad
—Katherine M r 215 Watchung av
—Lillian F r 49 Park av
—M Fannie wid Chandler r 174 Thomas
—Marion tchr B High School r 52 Monroe pl
—Nellie emp Am Book Co r 473 Abington av
—Norman E cook r 130 N 16th
—Olive M wid Thomas B h 18 Arch
—Peter carp h 23 Ridge av
—Raymond E lawyer Newark h 35 Comley pl
—Robert B chauf h 16 Valentine rd
—Samuel mgr 174 Broad h at Belleville
—Sidney emp WLCo h 22 Lawrence
—Wallace O emp GECo h 10 Sampson
—Walter S h (203) 225 Liberty
—Warren F rem to West Orange
—William carp h 128 Walnut
—William lab r 99 Grove
—William E eng h 23 Linden av
—William H supt Edisons r 14 Jersey
—Winfield J (Bloomfield Temple of Music) 598 Bloomfield av h 61 Morris pl
—Zebedee cementwkr h 14 Alva
Taylorson Ada G wid Harold r 220 Berkeley av
—Elsie S steno r 220 Berkeley av
Teabo Charles L leatherwkr h (411) 5 E Hill
Teachers' Assn 82 Broad
Teale Oscar S archt r 47 Farrandale av
Teall Anna B wid Arthur h 189 Ashland av
—Dorothy J journalist r 48 Spruce
—Elizabeth H tchr h 48 Spruce
—Francis A compositor h 440 Franklin
—Henry P adv agt r 189 Ashland av
—Margaret E sec NY r 189 Ashland av
—Sarah H adv agt r 189 Ashland av
Teaze Moses H civil eng h 31 Clarendon pl
Tebus Albert printer h 17 Elmwood av
Teddy Ann Shop (Anna Sisbarra-Theresa Lunetta) womens furnishings 15 Molter pl
Tedeschi Edward D clk Newark h 403 Abington av
Tedesco Charles plumber h 287 N 16th
Teicher Harry emp 41 Washington r (7) 202 Broad
—Louis emp 41 Washington r (7) 202 Broad
—Rose h (7) 202 Broad
Telfair DeMille h (104) 214 Franklin
Temple Walter D sls mgr NY h 63 Laurel av

TenEyck
TenEyck William mgr 596 Bloomfield av h at Montclair
Tennis C Leslie emp Ford Motor Car Co h 47 Orchard
Tennyck Frank W carp h 622 E Passaic av
Tepper George P slsman h 89 Fulton
Teran Bertha emp WLCo r 416 Beardsley av
Terhune Marshall G driver h 6 Molter pl
—Olive M tchr B High School h 45 Park av

TERLIZZI BROS INC
electrical contractors-fixtures and radio dealers 388 Bloomfield av—See p 50
—Frank sec-treas Terlizzi Bros Inc 388 Bloomfield av h 121 Grove
—Joseph v pres Terlizzi Bros Inc 388 Bloomfield av r 121 Grove
—Louis pres Terlizzi Bros Inc 388 Bloomfield av h 121 Grove

Terry Elizabeth A tchr r 185 Broad
—Joseph E Jr clk NY h 24 Hinrichs pl
—Marion S tchr B High School r 102 State
Terwilliger Charles B mgr NY h 187 N 15th
—Russell h 4 Chapman
Teschner Harry rem to Livingston
—John rem to Livingston
—Minnie Mrs rem to Livingston
Tesmer Henry rem to Rochester NY
Tessier Philip clk r 29 Beekman
Testa Angelo barber 982 Broad r 914 do
—Dominic barber 70 Morse av h 114 Glenwood av
Teufert Max F dyer r 35 Prospect
Tevens Julia emp WLCo r 36 Watsessing av
Thatcher Francis J mach h 27 Pitt
Thauer Emma L r 91 Evergreen av
Thayer Georgie A wid George G r 114 Lexington av
—Henry W physician 28 Dodd h do
Thayne Charles R polisher h 3 Hill
—Mary wid Edward r 3 Hill
Theall Carlton H h (23) 204 Franklin
Thegerstrom Uriel elec h 53 Berkeley pl
Theiss John M clk 42 Broad h at E Orange
Thelin Paul J N toolmkr h 68 Day
Theurer Margaretha G tchr Carteret School h at E Orange
Thiel William R slsman NY h 15 Aldon ter
Thielemann Frederick J plumber h 33 Farrandale av
—Herbert E rem to Newark
Thiemann Fritz clk GECo r 17 2d
—Karl toolmkr r 17 2d
—Otto mach h 17 2d
Thierback George H emp WLCo h (201) 214 Franklin
Thigpen McKinley porter h 20 Vine
Thoemas William r 5 Hinrichs pl
—William Jr emp TelCo h 5 Hinrichs pl
Thoenig Emil A ironwkr r 100 Mill
—Freda clk Glen Ridge r 100 Mill
—Roman ironwkr h 100 Mill
—Roman A (Jones & Thoenig) 100 Mill r do
Thomas Anna M r 63 Monroe pl
—Anna P tchr B High School r 63 Monroe pl
—Archibald mech h 299 Glenwood av
—Charles H chemist r 15 Evergreen av
—Clarence W h (44) 45 Park av
—Doris E steno r 350 Berkeley av
—E Maude Mrs rem to Brooklyn NY
—Edward W slsman r 162 Belleville av
—Elisabeth graphologist r 162 Belleville av
—Elizabeth student r 81 Maolis av
—Emma wid Samuel W r 61 Orchard

EDMUND R. HALSEY CIVIL ENGINEER AND SURVEYOR
79 ACADEMY ST. Tel. 3157 Mulberry NEWARK, N. J.

ESSEX TITLE GUARANTY & TRUST CO.
GUARANTEEING TITLES A SPECIALTY
Every Facility for Quick and Accurate Work
483 Bloomfield Avenue Tel. Montclair 1551 Montclair, N. J.

JAMES MOONEY, INC. REAL ESTATE
Montclair Centre
Telephones 9600-1-2

P.O.N. COAL SERVICE-QUALITY-WEIGHT
FEIGENSPAN
NEWARK MULBERRY 1960 EAST ORANGE ORANGE 0473

Thomas

—Frederick printer h (204) 214 Franklin
—Gladys E asst cashier NY r 350 Berkeley av
—Harold foreman Newark h 24 Floyd av
—Harold B slsman h 26 Benson
—Helen S wid Helmer W rem to Benton Harbor Mich
—Herbert trav auditor r 11 Berkeley Heights pk
—Howard M h 162 Belleville av
—Hubert emp WLCo h 3 Sherman ct
—John C student r 81 Maolis av
—John H molder Irvington h 15 Bay av
—John J Rev rector Church of the Ascension h 350 Berkeley av
—Joseph B rem to East Orange
—Joseph B Jr rem to East Orange
—Mary E looper Interstate Hosiery Inc r 15 Bay av
—Ruth student r 162 Belleville av
—W Edward eng NY r 78 Maolis av
—William J asst mgr Newark h 81 Maolis av
—William O clk GECo h 46 Charles
—Willie M Mrs emp 409 Franklin r do
Thompsen Benjamin builder 54 Lindbergh blvd h do
Thompson Adolf J carp h 17 Walters
—Alfred r 108 Thomas
—Alva E mgr Newark h 161 Grove
—Alvis J real est 158 N 17th h do
—Andrew r 108 Thomas
—Bernadette Mrs tchr r 333 Berkeley av
—Blanche Mrs h 216 Ampere pky
—Clayton B h (D7) 64 Park av
—D Clark physician 98 Broad h do
—Edmund C r 216 Ampere pky
—Eldridge golf professional h (303) 214 Franklin
—Elizabeth emp Am Book Co r 220 Liberty
—Frank H h 518 Beardsley av
—George painter h 37 Maolis av
—George A slsman h 53 Walnut
—Harold O grain NY h 151 State
—Helen Mrs clk 33 Broad r 470 do
—Hugh ins NY h (22) 47 Oakland av
—James clk r 333 Berkeley av
—James J grain NY h 199 Broad
—James J Jr films NY r 199 Broad
—John S h (204) 33 Oakland av
—Louis L lab h 607 Bloomfield av
—Martha housekpr r 39 Race
—Neil H hdw 16 Belleville av h 84 Willett
—Odessa C drsmkr 24 West r do
—Oscar plumber h 39 Race
—Prudence M emp WLCo r 652 Bloomfield av
—R L dentist 3 Broad h at Glen Ridge
—Ralph tchr r (22) 47 Oakland av
—Ralph H pres Diamond Mills Paper Co Broad n Incline Plane h at New York city
—Sidney D eng DL&WRR h 125 N 17th
—Thomas rem to Cleveland Ohio
—Thomas mach r 144 Bloomfield av
—Thomas J lab h 652 Bloomfield av
—Yancy S Rev real est Orange h 24 West
Thomsen Peter rem to West Orange
Thomson James rem to New York state
—John H mech h 82 Newark av
—Martha C wid William W h 20 Parkway W
—William slsman Newark h 47 Mohr av
Thornall Lewis C emp Lehn & Fink Inc h 31 Hinrichs pl
Thornburgh Edgar D adv mgr NY h 90 Evergreen av
Thorne Mildred tchr Berkeley School h at S Orange
Thornton David M plumber h 196 N 17th

Thornton

—Harry rem to Florida
—William D physicial director Newark h 83 Waldo av
Thorp Ashley H h (33) 294 Montgomery
Thorpe Edward emp TO&Co r 22 Chapel
—Harry T tchr B High School h at Glen Ridge
Thorsen Bert T elev installer h 43 Norwood pl
Thrall Leroy P foreman CSPinCo h at E Orange
Thriemer John knitter h 111 Koehler av
Throckmorton Charles D A (The Broad Street Shop) 52 Broad r 44 Fairview pl
—John S Jr h (204) 165 Franklin
—Mabel B wid Charles A h 44 Fairview pl
—Mabel S r 44 Fairview pl
—Richard C clk r 44 Fairview pl
Thron Hedwig wid John E h 19 Berkeley pl
—Leopold E rem to New York city
—Rudolph J r 19 Berkeley pl
Throwbridge Florence r 19 2d
—Joseph r 19 2d
Thulander Anders elec h 80 Arlington av
—Odin emp TelCo r 80 Arlington av
Thurston Samuel r 22 Davey
Tice Bertram Y mech eng r 198 Ashland av
—Chester E foreman Silver Lake h 24 Elston
—Helen A clk Newark r 198 Ashland av
—J Francis r 198 Ashland av
—John G slsman NY h 198 Ashland av
Tidaback James E chemist h 10 Olive
—Kenneth J acct WLCo r 10 Olive
Tideman Erich G painter r 26 New
—Erich S toolmkr h 26 New
Tierney Margaret F steno 230 Broad h at Montclair
Tietgen Charles W slsman h 69 Willard av
Tietjen Christopher H slsman h 5 Bay av
—Harry W slsman NY h 4 Vernon ter
—Henry ice 159 Summit av h do
—John H h 9 Bay av
—William E bkkpr h 7 Bay av
Tietz Richard H acct h 403 Berkeley av
—Walter M mech eng h 200 Jerome pl
Tiffany Margaret A wid James H r 137 N 16th
Timko George elev opr h 42 James
—John plumber r 42 James
—Mary emp Lehn & Fink Inc r 42 James
Timmerman Rose bkkpr r 79 Mill
Timmins Axel G mach WLCo h 20 Marcy
Tingley Roy ticket agt Newark r 16 Florence av
Tinkham Mary tchr r 284 Montgomery
Tirrito Domenick lab h 177 Hoover av
—Domenick Jr r 177 Hoover av
Tischio Joseph mgr A&PCo h 307 Ampere pky
Tisdale Hannah wid Armstud emp 112 Parkway W r do
—James lab r 18 West
Tiseo Frank mason 48 Oakwood av h do
Tissier Louis R slsman h 47 Grove
Titcomb John H slsman h (512) 165 Franklin
Titus Charles W physician 308 Bloomfield av h do
Tluchoos Amelia wid Joseph h 68 James
—Zofia r 68 James
Toadvine Elizabeth W steno r 21 Lexington av
—Fanny S wid Major L h 21 Lexington av
—Martha L coml artist NY r 21 Lexington av
Tobia Alexander molder h 142 N 15th
Tobin Thomas W h (510) 165 Franklin
Toby Carmen letter carrier r 11 Valentine rd
Todd Harry silversmith h 110 N Spring
—Henry S trav auditor r 85 Parkway E
—James H peddler r 28 Sunset av
Tode Ernest mach r 10 Orange
—Ernest W emp S Elec Works r 194 Jerome pl
Toennies A William slsman h 24 Fremont

Fidelity Union Trust Company
NEW JERSEY'S LARGEST BANK

R. H. SEE COAL CO. HEATING OIL Tel. 19
131 BLOOMFIELD AVE. MONTCLAIR, N. J.

Toennies
—Charllotte wid William h 24 Fremont
—Helen E student r 24 Fremont
Toler Norman C slsman r 75 Hoover av
—William F mach h 75 Hoover av
—William F Jr adjuster r 75 Hoover av
Tolley Robert news dlr NY r 223 Berkeley av
—Walter W elec eng h 223 Berkeley av
Tolly W LeRoy lab h 176 Broughton av
Tom's Golf Shop (Thomas J Russo) golf club mfr and repr 117 Willow
Toma Joseph mason h 11 Salter pl
Tomalin Susanna wid William r 96 Berkeley av
Tomasello Philip lab h 513 Beardsley av
Tomasko John L rem to Glen Ridge
—Nicholas chauf h 19 Rawson
—Sardino wid Nicholas rem to East Orange
Tomassetti Constantino lab h 48 Prospect
Tome Victor E upholsterer 141 Waldo av h do
Tomko John lab h 36 Pulaski
Tomlin Wendell O r 21 Gracel
Tomlinson Bruce h 252 Franklin
Tomosieki Joseph lab h 329 Franklin
Tompkins Anna M wid Albert D r 113 Willard av
—Henry mgr 474 Broad h 3 Myrtle ct
—Henry Jr clk Montclair r 3 Myrtle ct
Tompson Frederick W coffee NY h 21 Warren
—Schuyler W mgr 31 Lackawanna pl h 5 Park
Toms Charles L slsman r 105 Willard av
Tongue Arthur E adv NY h 165 Ampere pky
Tonjes Charles A chauf r 30 Maple
—George C emp town h 30 Maple
Tonnesen Anthony T carp h 9 Walters
—Theodore painter h 15 Ackerman
Tonsuden William H printer r 20 Baldwin
Toole Philip R mech r 115 Orange
Toop Rodger F acct NY h 97 LaFrance av
Toops Adrian R plumbers helper r 44 Locust av
Torppey Charles chauf h 292 Ampere pky
Torrance Robert K elev opr r 3 Hinrichs pl
Torsiello Carmella tel opr r 105 Baldwin
—Patsy mason h 105 Baldwin
—Peter barber h 419 Broad
—Sabato lab h 105 Baldwin
Torten John rem to Orange
Tortoriello Rocco h 135 N 15th
—Victor D student r 135 N 15th
—Vincent real est 7 Montgomery h do
Tosi Charlote wid August h (203) 165 Franklin
Totten Harold S foreman Garfield h 27 Day
Tovey Frank slsman h 31 Weaver av
Tower Kenneth A slsman h (3) 47 Oakland av
—L Gertrude h (11) 42 Park av
Towers May E bkkpr Newark r 24 Arch
Town Improvement Assn 82 Broad
Townley E M tchr h (5) 177 Liberty
Townsend Ellen housekpr r 233 Ampere pky
—Frank sec S P Townsend Co 266 Glenwood av h at Newark
—Gerard B slsman h (34) 34 Fremont
—John R eng NY h (1) 45 Park av
—Melvin auto repr 10 Belleville av h do
—S P Co lawn mower mfrs 266 Glenwood av
—Samuel P pres S P Townsend Co 266 Glenwood av h at Orange
—Samuel P Mrs treas S P Townsend Co 266 Glenwood av h at Orange
Townshend D Ronald foreman h 14 Jersey
Trablek Frances r 181 Hoover av
—Mary wid Frank h 181 Hoover av
—Sophie r 181 Hoover av
—Theodore F r 181 Hoover av
Trachsler Frieda E designer Newark r 12 Byrd pl
—Jack candymkr NY h 12 Byrd pl

Trachsler
—Jack Jr eng GECo r 12 Byrd pl
Tracy John R chauf r 278 Montgomery
—Peter H mach r 106 Newark av
—Ruth M steno 50 Broad r 278 Montgomery
Trafford Laura hairdresser r 97 Orchard
—Thomas H carp h 97 Orchard
Trainer Harry I cotton goods NY h 36 Hazelwood rd
—Irvine R slsman h 68 Thomas
—Robert G slsman h 45 Linden av
Trainor Laura E clk r 259 Newark av
Trangely Thomas J tel opr h 15 Morton
Traphagen William H mgr Montclair h 96 Johnson av
Trask Gertrude tchr r 185 Broad
Traudt Dorothy Mrs clk r 24 Hawthorne av
Trauger Mary J Mrs h 128 N 17th
Trautfetter Alvin fireman BFD h 324 Franklin
—Fred J lab h 301 Glenwood av
—Henry J mach WLCo h 45 Dodd
Trautwein John clk Edison's h 42 Gillespie rd
Traver Elizabeth I wid Horace I h 68 Spruce
Travis Edna M r 14 Barnett
—Harry builder 94 Newark av r do
—James emp state mosquito commission h 94 Newark av
—James h 228 N 15th
—John H emp state mosquito commission r 94 Newark av
Treadwell William C slsman h (6A) 11 Dodd
Trebilcock Richard S policeman h 11 Beekman
Treffinger Charles A brewer Newark r 37 Bay av
—Gottlieb h 37 Bay av
Tregeaux Harry F insp Newark h 37 Johnson av
Treiber Louis eng h 70 Grove
Trelease Harold prin Essex County Continuation School h at Newark
Tremel George (Sunlight Cleaning & Dyeing Co) 63 Montgomery h 47 Orchard
Trenkle Clara V Mrs bkkpr h (203) 39 Oakland av
Trestrail Beatrice M mach opr r 51 Montgomery
—John mech h 51 Montgomery
—Thelma mach opr r 51 Montgomery
—Thomas mech r 51 Montgomery
Trethewey Richard H bkkpr h 99 N 16th
Treusch Charles C toolmkr h 186 N 15th
Treutlein Edna Mrs tchr music 246 Spruce r do
—Edward chauf h 246 Spruce
—Regina M wid John h 248 Spruce
—Ruth designer Newark r 248 Spruce
Trevisan Louis A lawyer 123 N 17th h do
Triano Gerald (Riders Rest Service Station) 2 Montgomery h at Belleville
Tribbey Henry lab h 194 Glenwood av
Trimble George Lucien adv NY r 91 Morse av
Trimmer Irving B chauf h 132 Chester av
Tripucka Michael A v pres United Polish Assn Inc 41 Broughton av h 42 Spring
Trivett George H v pres The Penn Building Co Inc 56 Broad h at Glen Ridge
—James carp h 29 Walters
—James r 24 Lake
—Robert B pres Bloomfield Chamber of Commerce 5 Broad and pres The Penn Building Co Inc 56 do and carp do h at E Orange
Troia Angelo mason r 108 Harrison
—Caliste mason r 108 Harrison
Tron John Rev prof B Theological Seminary h at Montclair
Tronio Anthony driver r 73 N 13th
—Edward emp A P Smith Mfg Co r 73 N 13th
—James h 73 N 13th
Trott Lenora L r 9 Race

If You Have The Girl BERTL Has The DIAMOND
Absolutely No Inferior Stone Sold
46 SPRINGFIELD AVENUE, NEWARK, NEW JERSEY
Serving 4 Generations
Of Satisfied Customers

ESTABLISHED IN TOWN THIRTY YEARS
DAVID HARRIS
Painting and Decorating Contractor
44 North View Avenue Telephone 1534 Upper Montclair, N. J.

CHARLES BAHR & SON, INC. DURRELL ST. VERONA, N. J.
COAL, LUMBER AND MASONS' MATERIALS TELEPHONES VERONA 5501-5502

CARPENTER, CONTRACTOR AND BUILDER
TELEPHONE MONTCLAIR 9266
STEPHEN E. VAN ZANDT
86 GORDONHURST AVENUE MONTCLAIR, N. J.

Troup

Troup John mach h 22 E Birch
Trousdell Anna wid John h 21 Lakewood ter
Trout George rem to Montclair
Trowbidge John S foreman 550 Bloomfield av h 17 Conger
Trown Francis J electrotyper h 17 Baldwin pl
True Dorothy tchr r 185 Broad
Truitt William H decorator h (21) 202 Broad
Truman Sidney h (102) 55 Monroe pl
Trusler John shoe mfr Brooklyn NY h 129 Weaver av
Trussel Edward milliner 21 Broad h at Newark
Truswell Beatrice wid Thomas h 232 N 15th
—Richard mach r 232 N 15th
—Viola L clk Newark r 232 N 15th
—William R mach r 232 N 15th
Trzasko John r 9 2d
—Pauline wid Martin h 9 2d
Tubb J Robert seedman NY h 31 Weaver av
Tucek Frank lab h 284 Glenwood av
Tucker Joseph R mech h 95 N Spring
—Norma L gen bkkpr B Bank & Trust Co r 170 Thomas
—Rollin S h 170 Thomas
—Zulette R supv physical training public schools r (301) 165 Franklin
Tuckerman Charles R h (C7) 64 Park av
Tudor Apts 180-182 Ashland av
Tuers Charles lab h 122 Walnut
—John H lawyer Newark h 32 Elston
Tuller Maud L tchr h 18 Spruce
Tully Paul B mech eng WLCo h (507) 55 Monroe pl
Tumblety Margaret wid John r 21 Thornton
Tunison Emma C wid Thomas H r 90 Morse av
Tunney Eleanor F h (4) 132 Washington
Tupper Orvis H h 185 Liberty
Turbett Abraham A emp GECo h 132 Parkway W
Turen Louis pres Bloomfield Window Cleaning Co 16 Maolis av h do
—Mollie Mrs sec-treas Bloomfield Window Cleaning Co 16 Maolis r do
Turnbull James A emp WLCo h 57 Ella
—James A Jr emp TelCo r 57 Ella
—Ruth clk r 57 Ella
Turner Carrie M wid Edward r 23 Spruce
—Charles L lab h 73 Race
—Frederick E rem to East Orange
—Frederick E Jr rem to East Orange
—H Ethel clk r 23 Spruce
—James butler E Orange h 430 Broughton av
—Rena wid Robert rem to Georgia
—William C lab h 71 Race
—William G plasterer h 27 Elston
Turton W Eugene sec H J Koehler Motors Corp ft Llewellyn av h at Irvington
—William L slsman h 66 Davis av
Tussey Samuel E bank dept supv NY h 121 Essex av
Tuttle Arthur L carp h 71 Watchung
—Burdette R elec h 159 Weaver av
—Burnett clk Newark h 17 Byrd pl
—Ernest M rem to Glen Ridge
—Frank lab h 17 Belmont av
—Lauren P eng r 159 Weaver av
—Merwin B radiowkr r 159 Weaver av
Twist William J mech h 39 Orange
Twitz Marko treas Riger Housing Corp 2 Burnett h at New York city
Twohey Edward H radiomkr h 198 N 16th
—Frank r 198 N 16th
Twyman Wilford P clk h (206) 55 Monroe pl
Tydeman Stephen h 463 Franklin
Tykarski Joseph h 14 Willett

Tyler

Tyler Clifford rem to Allwood
Tyminski Thomas emp Diamond Mills Paper Co h 104 E Passaic av
Tymon Joseph P clk h 124 Myrtle
Tyndall Frank H slsman h 139 Orchard
—Remsen L printer h (307) 204 Berkeley av
Tyrie George M mach r 20 E Hill
—Mary M nurse 20 E Hill r do
—William M carp h 20 E Hill
Tyrrell Mary wid Joseph r 23 Pettit
—William T clk h 23 Pettit
Tyson Bernard J h 75 Gillespie rd
—Mary wid Joseph r 75 Gillespie rd

UCCI CANTITA MRS h 595 Bloomfield av
—Chancy cashier Newark r 595 Bloomfield av
—Fannie emp WLCo r 595 Bloomfield av
Udall Harry emp ERR h 46 Waverly ter
Ugliarolo Nicolo rem to Nutley
Uhlig William C chemist h 218 Ampere pky
Uhri Ethel M steno r 71 Woodland rd
—George A tinsmith h 71 Woodland rd
Uhrig Vivan D rem to Lyndhurst
Ulbricht Carl O carp r 20 Davey
—Frieda E wid Paul O h 20 Davey
—Frieda O drsmkr 20 Davey r do
—Leopold mach h 98 Warwick
—Louise C clk NY r 20 Davey
Ullman Emma Mrs clk Newark h 65 E Almira
—Ruth clk r 65 E Almira
Ullrich Joseph F asst mgr Newark h 34 Ernst av

ULLRICH SIGN CO
(Frederick J Ullrich) sign painters and mfrs of electric signs 153-157 Hudson Newark NJ—See p 80

Ulrich Arthur H acct h 465 Abington av
Ulrope Donald clk Newark r 105 Ella
Ulvie Catherine (Brookdale Cleaners & Dyers) 964 Broad h at E Orange
Umbach Arthur emp PSE&GCo r 80 Laurel av
—Helen tchr Newark r 80 Laurel av
—Helen R wid Emanuel h 80 Laurel av
—Isabel steno r 80 Laurel av
Umstead William H R tchr Hoboken h 249 Newark av
Undello Joseph M leatherwkr h 341 Hoover av
Underhill Emma L Mrs supt 34 Monroe pl h do
Underwood Harvey R osteopath NY h 153 Belleville av
—Mary B wid Charles R h 35 Park pl
—Walter B osteopath Montclair h 1 Forest dr
Ungemah Charles E h 117 Orange
Unger John E emp GECo h 169 N 15th
—Merle J slsman h 298 Belleville av
—Sol S delica 50D Broad h 353 Franklin
Ungerleider Harry mens furnishings 321 Glenwood av h (104) 225 Liberty
Ungermah Margaret wid Augustus h 54 Baldwin
—Mary Mrs h 16 Pulaski
Union Baptist Church 15 Conger pastor Rev Edward W Murphy h 5 Race
United Polish Association Inc 41 Broughton av

UNITED STATES GOVERNMENT
Bloomfield Post Office 27 Lackawanna pl

Unnasch Gustave foreman Nat Oil Co h 4 Day
Unshaw George F h (101) 68 Park av
Unsworth Thomas emp GECo h 117 Myrtle
—William emp GECo h 505 Beardsley av
Untiedt Christian A clk h 276 Berkeley av
Upham Elizabeth W chiropractor 23 Park pl h do

WATCHUNG TITLE AND MORTGAGE GUARANTY CO. GUARANTEES TITLES TO REAL ESTATE
493 BLOOMFIELD AVENUE, MONTCLAIR, N. J. Phone 1850 Montclair

Bank of Montclair
TELEPHONE MONTCLAIR 8400
Safe Deposit Vaults Absolute Security. Fireproof
Storage of Valuables at Reasonable Rates
Fur Storage
Boxes to Rent, $5.00 per annum and upwards

Upham
—James M eng h 37 Waldo av
Uphoff Adelaide wid Henry h 91 Waldo av
Urban Paul mach h 87 Willett
Urband Edward M archt NY h 98 Cleveland ter
Urfer Louis A emp WLCo h 95 LaFrance av
Urie Albert E civil eng NY h 39 Hawthorne av
Urmossey Alex student r 55 Broad
Usher Ellen K wid Frederick W clk Montclair h 106 Orange
—George F stained and leaded glass 83 Linden av h do
Utchinka Walter lab h 184 Glenwood av
Utnewicz Amelia L emp WLCo r 12 Birch
—Anna A clk NY r 12 Birch
—Charles lab h 12 Birch
—Peter emp Walter Kidde & Co Inc r 12 Birch

VAAZ ERNEST emp WLCo h 42 Prospect
Vail Albert W r 156 State
—Lawrence J ins NY h 21 Evergreen av
—Warren H sls mgr Jersey City h (404) 165 Franklin
Vaillant June Mrs beauty shop 144 Watsessing av r 18 Fontaine av
—Roger clk h 18 Fontaine av
Valdejo Emil ice cream mfr Newark h 68 Franklin
Valentine Charles J Jr chiropractor 65 Llewellyn av h do
—Philip h 121 Myrtle
—Raymond W expressing 18 Race h do
—Sidney F emp F J Durkin Lumber Co r 11 Douglas rd
—Walter W porter h 16 West
Valeo Leonard h 121 Baldwin pl
Valerian Benjamin r 7 Valentine rd
—Edward emp B Coal Supply Co h 7 Valentine rd
Valese Anna wid Nicola h 181 Harrison
—John B painter r 181 Harrison
Vallario Peter carp h 201 N 15th
Valleau Edward M h (307) 55 Monroe pl
Valliere Ernest hatter h 55 Baldwin
—Lillian H steno NY r 55 Baldwin
Valnz Antonio h 262 N 17th
—Thomas shoe repr Newark h 262 N 17th
Van's Frame Shop (Pierre M A VanGotum) 32 Broad
Vanacore Joseph L merchant Elizabeth h 301 Ampere pky
VanAken Christopher gardener r 17 Fontaine av
VanArsdale Charles F director NY h 4 Baylis
VanAuken Alice M Mrs r 21 Park
—Austin W mech r 21 Park
—Charles H woodwkr h (32) 4 E Hill
—Hannah T wid Frank E h 22 Stockton
—Harry V broker NY r 22 Stockton
—Howard C mech draftsman h (35) 4 E Hill
—Kenneth G clk NY h 74 Montgomery
VanBenschoten Edna M clk Newark r 69 Day
—Harry B chauf r 69 Day
—Jennie V Mrs h 69 Day
—Lester D r 69 Day
VanBrunt Everett L h 140 N 16th
VanBuskirk Edward acct h 269 Ampere pky
—Elbert H eng r 157 Watsessing av
—Ernest L acct h 121 Spruce
VanCampen Ethel S clk B Bank & Trust Co r 210 Franklin
—Walter clk h (211) 210 Franklin
VanCleaf Walter F emp GECo h 68 Lake
VanCott Frank B clk r 119 Thomas
—George F slsman h 119 Thomas
VanCovern George C designer NY h 160 State

Vandenburg
Vandenburg Adelbert L field supt Newark h 56 Dodd
Vandenburgh Eva Mrs emp WLCo r 182 Spruce
VanDenHeuvel Bliss far h 1460 Broad
Vandensteen Nicholas P F statistician h 53 Farrandale av
Vander Louis laundry Belleville h 344 Franklin
Vanderhoof Harrison slsman h 205 N 16th
—John B clk h (14) 92 Monroe pl
—Leonard rem to East Orange
—Willard L slsman Jersey City h 1 Overlook ter
—William H emp GECo h (C2) 19 Dodd
Vanderof Percy G auditor NY h (E5) 64 Park av
VanDerveer Annie wid James r 25 E Hill
VanderVeer H G physician 295 Montgomery r do
—Helen Mrs tchr r 295 Montgomery
Vandervoort H M chief acct 197 Grove h at E Orange
Vandessel August far h 897 Broad
—Joseph far h 901 Broad
—Victor far h 909 Broad
VandiGriffe Judson C metal contractor 298 Belleville av r do
vanDoorn Willem h (407) 55 Monroe pl
VanDoren Robert H jeweler NY h 27 Stockton
—Robert H Jr rem to Newark
VanDusen T William emp Chevrolet Motor Car Co h 24 Waldo av
VanDuyne Archibald chauf h 107 Columbus
—Bert mech h 117 Columbus
—John C tax collector Glen Ridge h (B7) 64 Park av
VanDyke Anna tchr r 6 Park av
VanEtten Albert emp WLCo h 168 Leslie
VanGaasbeck Richard clk h (511) 55 Monroe pl
VanGieson Charles F elec h 158 Orange
—Cornelius J clk PSE&GCo h 99 Myrtle
—Edward J physician r 99 Myrtle
—Estelle nurse 36 Prospect r do
—Morris W slsman r 395 Franklin
—Wilfred C clk Irvington r 99 Myrtle
—William H physician 395 Franklin h do
VanGilder Harry P sec Diamond Mills Paper Co Broad n Incline Plane h at Morristown
VanGotum Pierre M A prop Van's Frame Shop 32 Broad h 100 Walnut
VanGrofsky Andrew F r 6 Bay av
—Joseph T mech GECo r 6 Bay av
—Mary P wid Thomas employment agency 28 Washington and midwife 6 Bay av h do
—Nettie D hairdresser Newark r 6 Bay av
—Stephanie M emp 28 Washington r 6 Bay av
VanGroski Joseph L packer GECo r 25 Fritz
VanHeusden Gerrit C slsman r 188 Thomas
—John B importer NY h 188 Thomas
VanHook Charles ice Passaic h 89 Lexington av
VanHouten Ada A drsmkr 38 E Hill r do
—Agnes wid Frederick M h 93 Walnut
—Bessie emp WLCo h (41) 5 Royalton pl
—Ella E clk r 38 E Hill
—John E clk r 93 Walnut
—Lavina H drsmkr 8 Halcyon pl r do
—Mariane G bkkpr r 93 Walnut
—Sarah E wid John H h 38 E Hill
VanIderstine G Wilbur carp h 146 N Spring
VanKesteren Alice A emp WLCo r 147 Jerome pl
—William painter h 147 Jerome pl
VanLiew Alfred B v pres The Bloomfield Bank and Trust Co Bloomfield av c Broad and treas The Bloomfield Cemetery Co 383 Belleville av h 180 Franklin
—Harry R r 180 Franklin
VanLoon James H govt customs officer NY h 203 Ashland av

ROCCO GIAMMARINO General Contractor
22 MONTCLAIR AVENUE
TELEPHONE MONTCLAIR 8522
MONTCLAIR, NEW JERSEY

210 Bloomfield Ave.
BERGDAL-ZINGG, INC.
REAL ESTATE
Telephone Verona 10300

WHO SELLS IT?
THIS MEDIUM HAS ANSWERED THIS QUESTION FOR OVER A CENTURY
CONSULT IT!

ARLEN CORPORATION
Realty Investments
Insurance
8 So. Park Street Telephones 9060-9061 Montclair, N. J.

VanLoon

—James H Jr sec NY r 203 Ashland av
VanName Edgar Jr mgr NY h 87 Waldo av
VanNess Arthur J pressman h 278 Franklin
—Chester W clk h 15 Berkeley av
—Clifford r 278 Franklin
—Earl W condr h 21 Day
—Elizabeth Mrs r 250 Bloomfield av
—Frances wid Benjamin H died Mar 25 1929 age 89
—Mabelle h 24 Parkway W
VanNeste John L died Dec 15 1928 age 76
VanNortwick Edward P slsman h 115 Harrison
—Florence Z tchr r 101 Orchard
—Frank D embalmer 101 Orchard h do
—Maud rem to Newark
VanNostrand Price r 93 Birch
VanOrden Joseph F h 11 Byrd av
VanRiper Anna typist GECo r 36 Hinrichs pl
—Anna r 1182 Broad
—Catherine priv sec WLCo r 36 Hinrichs pl
—Charles J rem to Verona
—Clara r 1177 Broad
—Edwin K supt Passaic h 12 Llewellyn av
—Harry v pres The Stevenson Co 556 Bloomfield av h at Freeport NY
—Harry L emp PSE&GCo h 60 Willett
—Irvin far r 1177 Broad
—Joseph N mach h 39 Spring
—Myron carp h 156 Newark av
—Sarah wid Garrett r 156 Newark av
—Walter A far h 1177 Broad
—William Jr lab r 184 Glenwood av
—William H lab h 184 Glenwood av
—William W chauf h 15 2d
VanRoden Joseph J r 186 N 15th
VanRossum William H mason h 609 E Passaic av
—William H Jr h 1690 Broad
VanSant Alpheus S h 8 Vernon ter

VAN SANT DAVID B
(VanSant-Willis Co) 187 LaFrance av h do
—See p 71
—James H slsman h (209) 149 Franklin
—P Brooks builder 15 Liberty r do
—Paul H carp 110 Linden av h do

VAN SANT-WILLIS CO
(David B VanSant-Pinkney P Willis) heating and plumbing contractors 187 LaFrance av
—See p 71

Vansant William C builder 35 Rawson h do
VanSchaack Isaac molder h 61 Charles
VanSchauwenberge Agnes wid Desire r 139 Weaver av
VanSchoik James A slsman h (109) 5 E Hill
VanScoten Harry chauf r 60 Charles
—Mary Mrs h 60 Charles
VanSickle Edward E eng r 26 Farrand
—Gertrude C emp WLCo r 26 Farrand
—Louisa L wid Edward E h 26 Farrand
—Margaret emp CSPinCo r 26 Farrand
—Walter L asst cashier E Orange h 28 Grace
VanSteenbergh Lydia J wid Nathan R rem to Verona
VanSyckle Lottie wid Charles h 472 Watchung av
VanTassel Abram elec contractor NY h 72 Williamson av
—George O mgr 337 Belleville av h at Montclair
—Lura M clk NY r 72 Williamson av
—& Roy Inc funeral directors 337 Belleville av
VanValkenburgh Danforth chauf h 20 Oak
—Waldo A ins agt h (45B) 180 Ashland av
VanVarick Richard E grain NY r 124 Franklin

VanVoorhees

VanVoorhees E E treas Diamond Mills Paper Co Broad n Incline Plane h at Madison
VanWagenen Hartman r 612 E Passaic av
VanWagoner Ella wid Edmond D r 113 Lexington av
VanWinckel Howard clk r 32 Elmwood av
—Irene steno eng dept r 32 Elmwood av
—Lewis J rest Newark h 32 Elmwood av
—Lewis J Jr slsman r 32 Elmwood av
—Lillian bkkpr r 32 Elmwood av
VanWie Harry D elec eng h 148 Belleville av
—Norwood R rem to Long Island NY
VanWinkle Albert C fireman BFD h 646 E Passaic av
—Chester A clk r 87 Montgomery
—Clarence E ins Newark h 440 Franklin
—Clifford chauf h Darling av
—Donald R r 440 Franklin
—Elizabeth office sec TO&Co r 87 Montgomery
—Elwood plumber h 82 Curtis
—Frances I wid Moses D r 250 Bloomfield av
—George W carp h 27 Benson
—Mary E wid Cornelius h 87 Montgomery
—Walter H Jr service mgr Newark h (202) 165 Franklin
—Wilbur B lab r 87 Montgomery
VanWormer Arthur rem to Chatham
VanWowern John chemical eng h 151 Thomas
VanZant Charles r 36 Washington
VanZoeren Hermanus auditor NY h 45 Park av
Varcoe Ernest W printing NY h 52 Laurel av
Vardon Bertram C broker NY h (201) 55 Monroe pl
Varick John W slsman NY h 169 State
Varodowicz Clara emp 51 Warren r do
Vasil John (Judge & Vasil) 574 Bloomfield av h do
Vassani Thomas carp h 107 N 13th
Vassar Hervey S pres-treas World War Memorial Assn Inc 82 Broad h 39 Willard av
Vaughan-Catt Robert W slsman h 16 Comley pl
Vaznios Samuel mgr Newark r 134 N 17th
Veblen Roll h 11 Lowell ter
Veeney Estelle emp 99 Beach r do
Veitch David slsman h 181 N 16th
Veith John r 110 Myrtle
Velvet Hand Soap Inc 332-334 Ampere pky
Venello Constance L mach opr r 132 Willow
—Joseph lab h 132 Willow
—Lawrence F h 132 Willow
Veneziano Alfonso lab h 365 Watsessing av
—Anthony plumber h 220 N 15th
—Mary mach opr r 363 Watsessing
—Vito h 363 Watsessing av
Venice Garden Restaurant (Justin Markese) 13 Molter pl
Venner Charles A real est 67 Washington h 25 Park
—Charles A Jr bricklayer r 28 Orchard
—J Ellen clk TelCo r 25 Park
Venter Cornelia J wid Emanuel F r 455 Franklin
Ventre Antonio rem to Newark
—Michael rem to Newark
Verbowen Francis Mrs clk r 422 Beardsley av
Veres Alexander C wirewkr h 158 Watsessing av
Verniero Martin rem to Verona
Vernon Roger E h (E7) 64 Park av
Verrill C David slsman h (42) 300 Montgomery
Verry William A asst mgr Newark h (405) 165 Franklin
Vertey Albert rem to Pennsylvania
—Leslie rem to Pennsylvania

ADAMS & THOMAS
REAL ESTATE AND INSURANCE
164 BLOOMFIELD AVENUE
MONTCLAIR, NEW JERSEY

R. H. SEE COAL CO.
131 BLOOMFIELD AVE. MONTCLAIR, N. J.
SCRANTON ANTHRACITE CANNEL GRATE WOOD
TEL. 19

VerWiebe
VerWiebe Alma chemical wkr r 68 Oakland av
—Walter clk NY h 68 Oakland av
Vescovini Pierre h (7C) 11 Dodd
Vestermam Edward C fireman BFD h 36 Thomas
Veterans of Foreign Wars Miles A Suarez Post 711 82 Broad
Vetrano James (Parkway Service Station) 90 Bloomfield av h at Newark
Vetrone Attilio rem to Belleville
Via Mary wid Domenico rem to Belleville
Vial William G elec r 9 Baldwin
Viau Charles J foreman Newark h 329 Ampere pky
Vibbert Agnes steno DL&WRR Freight Station h at Madison
Vicari Carmelo (Cosenza & Vicari) 157 Grove h do
Vicarisi Joseph real est Newark h 25 Farrandale av
—Salvatore dry goods 2 Bloomfield av h at Newark
Vickery Jesse stone cutter Newark h 130 Demarest av
Vickroy William C h (A9) 64 Park av
Vietello John tailor h 365 Watsessing av
Vigeant Gregory J slsman h 14 Baylis
Viles Ruth M r (B8) 64 Park av
Villagram Arthur rem to Bay Ridge
Villee Emily wid John h 403 Abington av
—Grace C clk NY r 403 Abington av
Villier Isabel r (44) 34 Fremont
—Joseph h (44) 34 Fremont
Vincent Anna E Mrs matron GECo h 50 Ella
—George S bdg supt 200 Bloomfield av h 111 Watsessing av
—Joseph J r 111 Watsessing av
—Viola A died June 6 1929 age 21
Vining Ray painter h 37 Irving ter
Vinnitsky Anthony window cleaner h 21 Beekman
Vinson J Karl slsman h 290 Berkeley av
Viola David C bricklayer h 43 Irving ter
Vircik George student r 55 Broad
Viscuso Angelo h 255 N 15th
Vita Joseph peddler h 18 Tunbridge pl
Vlahos Peter h 80 Roosevelt av
Vliet Savilla M wid Perry r 35 Willard av
Voelcker Emil T plumber h 12 Sycamore
Voelker Joseph emp WLCo r 56 Ella
Voetter Armin G Jr asst mgr 86 Orange r 136 Berkeley av
—Max A factory mgr 86 Orange h 136 Berkeley av
Vogel Caroline Z Mrs r (306) 5 E Hill
—Robert J knitter h 150 Glenwood av
—Robert J sec NY h 15 Benson
—Wallace O cigars 601½ Bloomfield av r 229 Newark av
—William P buttonmkr h 229 Newark av
Vogelius Beatrice L priv sec Montclair r 62 Oakland av
—Charles F paper NY h 120 Montgomery
—Ella H wid Joseph F h 62 Oakland av
—John S emp TelCo r 29 Llewellyn av
—Joseph F slsman r 62 Oakland av
—Suzette D clk r 120 Montgomery
—Winifred D r 120 Montgomery
Vogler William rem to Reading Pa
Vogt Emil E asst cashier NY r 1161 Broad
—Louis gardener h 1161 Broad
—Walter B stocks NY h 77 Williamson av
Voigt Dorothy sec NY h (5) 49 Park av
Voj Joseph h 249 N 15th
Volckmann Charles N h 45 Carteret

Volckmann
—Elsa welfare wkr NY r 45 Carteret
—Ernst elec tester NY r 45 Carteret
Volk Albert J pres Blue Seal Motor Corp 256 Liberty h 143 N 16th
Volke Herman G mach r 63 W Passaic av
—K Louise Mrs h 5 Park
Vollman Edna E Mrs clk Municipal Bdg r 46 Osborne

VOLLMER HENRY
photographer studio and residence 81 Monroe pl h do—See p 69

Volski Benjamin mach h 196 Broughton av
Vondensteinen Herman R agt Irvington h 26 Johnson av
vonderLinden Arthur tchr r 13 Elmwood av
—Emily wid William h 13 Elmwood av
—Ernst A rem to Orange
vonEigen Charlotte D wid Charles r 44 Willow
VonHagen Bros (Oscar A and Paul O) bakers 62 Washington
—Oscar A (VonHagen Bros) 62 Washington h 119 Willow
—Paul O (VonHagen Bros) 62 Washington h 35 Prospect
VonMaur Susan wid George A r 209 Washington
VonMueller Walter carp h 138 N 16th
VonRhein Frederick lawn mower repr 50 Yantecaw av h do
—William C variety store Caldwell r 50 Yantecaw av
Vonthrop Emil mach h 6 Molter pl
vonWowern Valdemar eng h 171 Watsessing av
Voorhees Garret P r 250 Bloomfield av
—Harriet Mrs r 250 Bloomfield av
—John N slsman h (401) 68 Park av
—Walter L clk Newark h 117 Essex av
—Walter L Jr elec r 117 Essex av
Voorhies Jerome S draftsman h 19 Delaware pl
Voss John F elec Newark h 39 Ernst av
—Matilda Mrs r 54 Linden av
—Sarah C wid Rev Gottfried L h 254 Spruce
Vots Eric rest wkr h 68 James
Vough Richard E mgr Montclair h 19 Civic pl
—Wilbur fish 2 Lackawanna pl h 15 Civic pl
Vought Charles T elec h 252 Newark av
Vreeland Albert L (Vreeland & Vreeland) lawyer 42 Dodd h at E Orange
—Bessie A clk NY r 177 State
—Charles E carp r 64 Bell
—Edith emp WLCo r 50 Beekman
—George H ins agt Newark h 76 Baldwin
—Harry H asst agt Newark h 22 Baldwin
—Hurl A (Montgomery Service Station) 214 Montgomery h at Belleville
—Lester O carp 69 Maple h 248 Newark av
—Ralph W carp r 177 State
—Richard K pressman h (8) 385 Broad
—William E emp GECo h 61 Orange
—William E Jr constable 42 Dodd h 1 Hinrichs pl
—William H painter h 4 Eaton pl
—& Vreeland (Albert L Vreeland) lawyers 42 Dodd
Vrettos Peter tailor 112 Bloomfield av h 14 La-France av
Vydro Stanley J lab h 221 Watsessing av

WAAG FRITZ mech Newark h 345 Watchung av
Waber Dorothy Mrs h 68 James
Wachowicz Frank grocer 220 Hoover av h 220A do
—Isadore emp WLCo r 220A Hoover av
—Monica tchr r 220A Hoover av

FIDELITY AND SURETY
INSURANCE IN THE
NEW JERSEY FIDELITY & PLATE GLASS INSURANCE CO.
NEWARK N. J.

MASONS' MATERIALS
CONCRETE BLOCKS
OGDEN & CADMUS
550 Bloomfield Avenue
Phone Bloomfield 2000

56 PARK ST. AT Claremont Ave. ARTHUR K. BROWN, INC. MORTICIANS PHONES MONTCLAIR 104 and 126

Wachowicz
—Walter emp TO&Co h 189 Hoover av
Waddell Claude W waiter h 125 Liberty
—Robert auto painter h 457 Alington av
Wade Charles E elec h 176 Summit av
—Charles T r 14 Baldwin
—Howard lab h 42 Charles
—Laura M Mrs toymkr h 5 Dewey
—Maria G wid Peter A h 14 Baldwin
—Nardiella P carp r 14 Baldwin
Wadsten Lillian C vault custodian B Bank & Trust Co r 50 Llewellyn av
—Ruth S steno r 50 Llewellyn av
—Sten W draftsman h 50 Llewellyn av
—William H teller B Bank & Trust Co r 50 Llewellyn av
Wadsworth Frank H mech h 206 Montgomery
—Jennie supt 206 Montgomery r do
Waechter Carrie B wid Gottlieb h 160 Ashland av
—Louise M clk Newark r 160 Ashland av
Wagner Alma wid Herman housekpr r 36 Lake
—Betty emp WLCo r 68 Baldwin
—Catherine r 91 Waldo av
—Ernest M emp GECo h 261 Hoover av
—Fred janitor German Evangelical Lutheran Church h 45 Hoover av
—Henry h 29 Fritz
—Henry r 35 Norwood pl
—John carp h 19 Chapman
—Market Co meat 412 Broad and 296 Glenwood av
—Robert mach r 17 Olive
Wahl O E rem to Orange
Wahlgren Agnes r 19 Watchung pl
—Carl A mach h 19 Watchung pl
—Ruth r 19 Watchung pl
Wahlund G Harold carp helper r 726 Broad
—G Rudolph rem to Chicago Ill
—Gustave H mach h 726 Broad
Wainen Eduard fireman h 370 Bloomfield av
—Eduard Jr lab r 370 Bloomfield av
—Harry J r 370 Bloomfield av
—James J emp PRR r 370 Bloomfield av
Wainright Beatrice A tchr r 151 Washington
—Chester N supt NY h 151 Washington
Wakefield Richard E rem to Camden
Walada Larry elec h 262 N 17th
Walden Rose emp 33 Clarendon pl r do
Waldron Anna G steno r 98 Willard av
—Frank J opr PSRyCo h 80 Willett
—Frederick A sec Newark h 98 Willard av
—James A carp h 85 Walnut
—James J student r 98 Willard av
—Mary E drsmkr 85 Walnut r do
Wales William rem to E Orange
Waliszewski Stanley steamfitter h 11 Chapman
Walker Addie clk NY r 38 Waverly ter
—Andrew coml trav h 479 Abington av
—Clarence F clk r 10 Berkeley pl
—Donald emp GECo h 355 Hoover av
—Earl W painter h 19 Orange
—Edgar B elec 470 Broad h do
—Edith E tchr h 33 Morris pl
—Ernest P broker NY r 291 Broad
—George mgr meat dept 304 Glenwood av h at Boonton
—George compositor h 74 Fontaine av
—George E asst supt Orange h 393 Berkeley av
—Georgianna M Mrs r 6 Davis av
—James B slsman h 45 Park av
—John molder r 416 Broughton av
—John F clk r 10 Berkeley pl
—John T assembler Newark r 13 LaFrance av
—Kinsley M acct h 16 Almira

Walker
—Lloyd P clk h 221 Berkeley av
—Lois r 19 Orange
—Loren B bkkpr h 36 Orchard
—Luke F stonecutter h 142 Grove
—M Morris credit mgr NY h (46B) 180 Ashland av
—Margaret H steno r 142 Grove
—Mary L wid John C h 10 Berkeley pl
—Mildred Mrs supt 250 Bloomfield av h do
—Morton I bench hand h 235 Newark av
—Nellie wid Herbert E h (308) 210 Franklin
—Ora M osteopath 329 Belleville av h do
—Robert A student r 479 Abington av
—Russell C slsman h (24B) 180 Ashland av
—S Jennie steno NY h 38 Waverly ter
—William F h 393 Berkeley av
—Winifred W librarian Newark r 37 Morse av
Walko Jahn tchr h 59 New
Wall Raymond M slsman h 6 Winsor pl
—Richard S emp GECo h 44 Olive
Wallace Effie C Mrs h (48) 189 Liberty
—Frances P librarian h 10 Maolis av
—Mary A wid Robert W r 10 Maolis av
—Robert A rem to E Orange
—Wilford B supt Belleville h 24 Day
—William I emp GECo r 27 Rawson
Wallaro James rest 17 Bloomfield av h do
Wallbank Joseph L foreman h 20 Rawson
Wallenberg Walter far h rear 549 E Passaic av
Wallenburg John far h Darling av
Waller William F carp h 118 N 16th
Walling Jeremiah ins clk NY h 26 Stone
—Leon S r 22 Maolis av
Wallis Albert O mgr NY h 100 Willard av
—Blanche E designer NY r 100 Willard av
—George A emp 558 Bloomfield av h 436 Broughton av
Walrath Otto J tchr B High School and prof B Theological Seminary 55 Broad h 17 Liberty
Walscheid Arthur T Jr h 24 Jersey
Walsh A Kathleen r 499 Bloomfield av
—Anna S Mrs r 278 Ampere pky
—Daniel J h 23 Pitt
—David F painter 499 Bloomfield av h do
—Edward J packer h (B1) 5 E Hill
—Gladys r 278 Ampere pky
—Harry R clk Newark r 23 Pitt
—Howard V structural eng h 28 Parkway W
—James emp PRR h 196 N 15th
—John A emp LVRR h 19 Birch
—Loretta beauty culture tchr Newark r 278 Ampere pky
—Martin J condr h 98 Orange
—Patrick emp WLCo h 37 Delaware av
—Robert I clk h (45A) 182 Ashland av
—Thomas F mech r 129 Waldo av
Waltenberg Florence M emp 192 Bloomfield av r 172 Broughton av
—Harry J mech h 77 Mill
—John J clk Newark h 172 Myrtle av
Walter Joseph A tchr music 15 Broad h at Verona
—Max r 179 Washington
—William h 9 Byrd av
Walters David S cost clk 35 Farrand h at Newark
—Edward J elec h 12 Olive
—Isabella wid Michael r 218 Montgomery
—Jacob emp CRR h 27 Henry
—John baker h 428 Beardsley av
—Peter A acct NY h 40 Comley pl
—Robert H emp WLCo h 79 Willow
Walther Alfred baker h 60 James
Walton Alfred J lab h 18 Vine

QUALITY IS WHAT TALKS OUR PAINT HAS IT NEWARK GLASS CO. OILS PAINTS BRUSHES 273 & 275 MARKET ST. NEWARK, N. J.

WATCHUNG TITLE AND MORTGAGE GUARANTY CO. REAL ESTATE MORTGAGES FOR SALE
493 BLOOMFIELD AVENUE, MONTCLAIR, N. J. Phone 1850 Montclair

Bank of Montclair
TELEPHONE MONTCLAIR 8400
Acts as Executor, Administrator, Trustee, Guardian, Registrar and in any other Fiduciary Capacity

Walton
—Alfred J Jr lab r 18 Vine
—Columbus P expressman 125 Liberty r do
—Elizabeth housekpr r 49 Race
—Frances R steno 56 Broad h 392 Bloomfield av
—Howard slsman h 392 Bloomfield av
—William coremkr h 49 Lake
Walz Rudolph eng Nutley h 136 Demarest av
Wanamaker Edward chauf h 9 Jefferson av
Wandrup Hannah Mrs h 32 Watsessing av
—Vila clk Newark r 32 Watsessing av
Wands John B mech h 265 Montgomery
Wangner Alwin E (Fidelity Auto Laundry and Service Co) 369-373 Bloomfield av h 109 Lexington av
—Philip F patternmkr h 20 Warren
Wankel Florence r 127 Newark av
Wanner William F carp h 145 Orange
Ward Alfred J acct h 1261 Broad
—Benjamin A asst prin Glen Ridge High School h 116 Glenwood av
—Charles toolmkr h 27 Walnut
—Charles mech h 41 Hill
—David G painter r 86 Davis av
—Emma F tchr Brookdale School h at E Orange
—F Estella wid Benjamin A r 116 Glenwood av
—Ferdinand J Rev h (402) 33 Oakland av
—Florentine G r 86 Beach
—Frank auto mech r 159 Orange
—Gertrude physician r 41 Park pl
—Gertrude S Mrs tchr Liberty School h at Glen Ridge
—Harold M civil eng h 20 Hazelwood rd
—Harry C mgr Montclair r 86 Davis av
—Hattie H wid George S h 86 Davis av
—Helen nurse h (211) 165 Franklin
—Helen F tchr r (6) Fairview pl
—James h 7 Beekman
—James h (106) 55 Monroe pl
—John r 22 Jefferson av
—John E clk Montclair r 86 Davis av
—John S died June 20 1929 age 70
—Joseph h 31 Grove
—Josephine G wid Patrick nurse 38 Benson r do
—Kenneth E adv Newark h (2) 34 Fremont
—Laura P h 41 Park pl
—Melvin C painter r 86 Davis av
—Michael H lab h 50 James
—Paul mech eng NY r (402) 33 Oakland av
—Stephen T adjuster Newark h 76 Hawthorne av
—Walter C wall paper NY r 86 Beach
—William N v pres Bloomfield Coal and Supply Co 56 Broad h 86 Beach
Wardell Kenneth M h (209) 204 Berkeley av
Ware Elizabeth L wid Orington A r 72 Laurel av
—Guy slsman h 24 Jersey
Warfield Paul W collector PSE&GCo h 58 E Almira
Warga Frank elec h 61 Sunset av
Waring Henry F ins NY h 150 State
—Ruth tchr r 150 State
Warn Charles h 17 Conger
Warnasch Irving r 14 Lake
—Richard F lab h 14 Lake
Warner Charles A emp Met Life Ins Co h 83 Farrandale av
—Chester rem to Indianapolis Ind
—Harry L V acct h 26 Parkway W
—Jennie r 250 Bloomfield av
—M Augusta r 250 Bloomfield av
—Quinlan Co gas and oil 130 Bloomfield av
—Raymond G molder h 268 Ampere pky

Warner
—Walter G clk h 85 Parkway E
Warrack Annabella wid George rem to Glen Ridge
Warren George B mach h 43 Lawrence
—Mary M nurse 219 Franklin r do
—Richard h 219 Franklin
—Robert C r 42 Elston
—William B rem to Boston Mass
Warrin Helen tchr r 81 Parkway E
—Ruth asst librarian Newark r 81 Parkway E
—William M mfrs agt NY h 81 Parkway E
Warton John F sec International Safety Razor Corp Locust av r inq do
Wary Walter E elec contractor 94 N Spring h do
Waselewski Stanley r 18 John
Washburn Edward F chauf h 38 Grove
—George V clk NY r 59 Washington
—Lyda wid William S florist Montclair h 59 Washington
—Wilbur D treas The Rajah Co 53 Locust av h at Montclair
—William C mech h 42 Clark av
Washeleski John mach h 39 Lake
Washington Arthur rem to Irvington
—Clayborne laundrywkr h 10 Vine
—Ernest lab r 254 Montgomery

WASHINGTON FLORIST INC floral designers and decorators 569 Broad opp Broad St Theatre branch 790 Broad Newark NJ—See p 52

—House (William R Boyd) lodging house 343 Belleville av
—Lawrence A paymaster NY h (302) 88 Monroe pl
—Produce Market (Max Schluger and Felix Hanselmann) 382 Broad
—Thomas mgr Watsessing Diner 14 Orange h 103 Willow
Wasilewski Joseph emp WLCo h 37 Hinrichs pl
—Stanley emp WLCo r 37 Hinrichs pl
Wasiliewski John sprayer h 100 Broughton av
—Stephanie emp WLCo r 100 Broughton av
Waskevage George J file cutter h 28 Birch
Waskiewicz Alicia M clk Newark r 56 Morse av
—Casimire J pressman h 56 Morse av
—Cecelia M drsmkr 97 Maolis av h do
—Claire V actress r 410 Broad
—John J druggist 410 Broad h do
—Lawrence A emp GECo h 77 Willow
Wasserbek John emp GECo r 23 Arch
Wassil Matthew slsman h 356 Bloomfield av
Waszkiewicz Stanley painter 23 Jefferson av h do
Watchung Civic Assn Club House end Civic pl
—Presbyterian Church Broad c Watchung av pastor Rev Emiel O Schwitters h 1182 Broad
—Securities Co (203-204) 330 Glenwood av
—Service Station (R Arthur Hickling) Watchung av n Bell
Watenmaker Samuel plumber 16 Valentine rd h do
Waterbury Emma mach opr r 13 2d
Waterman Sidney J signs Jersey City h (108) 204 Berkeley av
Waters Catherine clk Newark r 321 Ampere pky
—Mary hat trimmer r 52 Llewellyn av
—Rose manicure E Orange r 321 Ampere pky
—Samuel fireman h 321 Ampere pky
Wathey John W builder Newark h 3 Parkway E
Watkins Harry B (Watkins & Leach) 79 Newark av r do
—Henry D chauf h 253 Montgomery

WHO SELLS IT?
THIS MEDIUM HAS ANSWERED THIS QUESTION FOR OVER A CENTURY
CONSULT IT!

ERNEST WEILER
BIGGEST PAINT AND HARDWARE DEALER IN MONTCLAIR
DEVOE PAINTS RUSSWIN HARDWARE
102 WALNUT STREET Telephone Montclair 1951 MONTCLAIR, N. J.

CONSOLIDATED STONE & SAND CO. Crushed Trap Rock Sand and Gravel
CLOVE ROAD, MONTCLAIR HEIGHTS, N. J. Tels. Montclair 8920 - 8921

CALDWELL BUILDERS' SUPPLY CO. LUMBER, MASONS' MATERIAL AND MILL WORK
Roseland Ave. and Erie Railroad, Caldwell, N. J.
TELEPHONES 1500 AND 1501 CALDWELL

Watkins
—& Leach (Harry B Watkins-Harry Leach) surveyors 79 Newark av

WATSESSING BANK THE
safe deposit vaults travelers checks mortgage loans and administrators Watsessing Centre—See p 36

—Diner 14 Orange
—Garage Co Inc 192 Bloomfield av
—Laundry (Mrs Elin Person-Mrs Anna and James A Whitcher) 40 Dodd
—Methodist Episcopal Church Dodd c Lawrence pastor Rev Abraham L Fretz h 49 Lawrence
—Park Bloomfield av Roosevelt av and Conger
Watson Agnes student r 22 Civic pl
—Andrew mech GECo h 44 Lakewood ter
—Fannie E wid William H r 16 Clinton
—Frank B emp WLCo h 121 Summit av
—James emp Chevrolet Motor Car Co h 191 N 16th
—Lelia M wid Thomas r 836 Broad
—Mildred E tchr r 189 Liberty
—Robert mech r 4 Watsessing av
—Walter chauf h 26 Thomas
Watt Andrew emp Am Book Co h 47 Gillespie rd
—George E emp GECo h 214 Berkeley av
—Mary A wid George P r 214 Berkeley av
—Robert lab r 47 Gillespie rd
Wattenmaker Samuel plumber r 353 Franklin
Watts Arthur H v pres Sprucolite Corp 360 Hoover av h at Orange
—Mabel S r (24) 55 Park av
—Marjorie tchr B High School r 55 Park av
—Mary r 251 Montgomery
Waugh Elwood H rem to North Caldwell
Way Donald F eng h 74 Evergreen av
—Emma R wid William H h 71 Watsessing av
Wayler Matilda wid Nils J h 22 Willow
Wayne Edward F clk NY h 128 Broad
Weare Harry C clk r 171 Washington
Weathers Elizabeth J r 11 Douglas rd
—Emily wid Elmer h 11 Douglas rd
Weaver Beatrice waitress r (201) 5 E Hill
—Carl emp WLCo h 18 Austin pl
Webb Clifton A pressman r 155 Weaver av
—Elizabeth A r 250 Bloomfield av
—John A insp Newark r 25 Sunset av
—Mary J r 25 Sunset av
—Prosper N plumber h 24 Curtis
—Thomas printer h 155 Weaver av
Webber Elnathan J pres Webber & Zimmerly Inc 31 Broad h at Irvington
—Harry W purchasing agt NY h 32 Berkeley pl
—Robert W mach r 32 Berkeley pl
—& Zimmerly Inc hdw 31 Broad
Weber Adelaide wid Herman r 110 Lexington av
—Albert M civil eng Montclair r 34 Palmer
—Anthony J recording expert NY h 69 Fontaine av
—Arthur C emp Gulf Refining Co r 518 Beardsley av
—August J H carp r 475 E Passaic av
—Charles H mach Newark h 110 Lexington av
—Charles H emp WLCo r 518 Beardsley av
—Clifford G clk r 28 Orchard
—Frederick C (Grove Vulcanizing Co) Bloomfield av and Grove h 173 Harrison
—Frederick D clk B Bank & Trust Co r 518 Beardsley av
—Frederick F hatter r 35 Hickory
—Gustave C metalwkr h 28 Orchard
—Henry mach h 38 Union pl
—Henry E student r 110 Lexington av
—Henry J slsman 556 Bloomfield av h 116 Berkeley av

Weber
—Henry J Rev dean and prof B Theological Seminary 55 Broad h (23) 189 Liberty
—Ida F nurse 16 Linden av r do
—John florist 475 E Passaic av h do
—John V supt Newark h 211 Bloomfield av
—Leonard meat cutter h 71 Baldwin pl
—Valentine r 211 Bloomfield av
Webster James draftsman h 55 Baldwin
Wedaa Henry hdw-flooring 665 E Passaic av h do
Weden Emma I wid John G h 75 Lake
—Howard G clk NY r 75 Lake
—John G clk Newark r 75 Lake
—Joseph A clk GECo h 50 Morse av
Wedoff Alice A rem to Newark
—Carl B rem to Newark
Weed Newell P sec Consolidated Equipment Corp and sec-treas Heyer Products Co Inc 197 Grove h at New York city
Weeks G Clinton h (25A) 182 Ashland av
—Mary Mrs priv sec B Hospital r 174 Thomas
—Mary E wid Henry G lodging house 37 State h do
Weelands Johnstone E chemist h (109) 204 Berkeley av
Wehman Henry P Mrs h (40) 204 Franklin
Weichert Arnold E mech eng h 54 Cleveland ter
—Arnold E Jr rem to East Orange
—Charles K instructor University of Cincinatti r 58 Cleveland ter
—Maximilian J mech eng h 58 Cleveland ter
Weidlich John C slsman r 27 Washington
Weidman Louis carp h 109 N 15th
Weigand Charles J S emp WLCo h 20 Marcy
—Frederich H emp WLCo h 21 Beekman
Weigmann Clarence eng r 129 Waldo av
Weikel Howard mech eng h 102 Morse av
—Malcolm H banker NY h (36) 49 Park av
Weil Anna wid Charles r 18 Beekman
—Joseph sec-treas Keystone Furniture Stores Inc 566 Bloomfield av h at Newark
Weiler Frederick treas Karl Bracher Mfg Co 25 Orchard h at Newark
Weiller Paul J radio eng Newark h 28 Clubb
Weiman George lab h 236 N 17th
Weinberg Jacob (Reliable Outfitters) 570 Bloomfield av h at Orange
—Julius (Reliable Outfitters) 570 Bloomfield av h at Orange
—Leon A rem to Montclair
Weiner Elizabeth wid Frederick r 125 Sylvan rd
Weinhagen Emil H rem to East Orange
Weinlandt Emma O wid Franie r 401 Abington av
—Franie emp Sears Roebuck & Co h 401 Abington av

WEINRICH-GETCHIUS CO INC
hatters and factory supplies oils and mill supplies main office and store 113 Mulberry branch 350 Broad Newark NJ—See p 68

Weins Albert mach h 14 LaFrance av
Weinseimer Philip C contractor NY h 54 Maolis av
—Philip C Jr clk Jersey City r 54 Maolis av
Weinstein Harold mgr 417 Bloomfield av h at Caldwell
—Leopold druggist 976 Broad and (Brookdale Pharmacy) do h (208) 55 Monroe pl
—Michael hdw NY h 237 Newark av
Weinthal Louis mgr Standard Materials Co r 12 Belleville av
Weir David R died Dec 2 1929 age 64
—Harold M builder Newark h 145 Lexington av

Montclair Roofing Co., Inc. ONE OF THE OLDEST AND LARGEST IN NORTHERN N. J. "The Residence Roofers"
44 Valley Rd. Tels. Montclair 3752 Bloomfield 1681 Montclair, N. J.

486 VALLEY ST.
ORANGE, N. J.
Telephone 4090

CODEY SERVICE
DIRECTORS OF FUNERALS

77 PARK ST.
MONTCLAIR, N. J.
Telephone 5

Weiser

Weiser Frank J jeweler NY h 150 Ashland av
Weiss Abraham optometrist 17 Broad h 15 Hinrichs pl
—Alice C clk r 56 Walnut
—Catelin E bkkpr r 28 Weaver av
—Charles P clk r 56 Walnut
—Clark S chief eng Belleville h 56 Walnut
—Hannah rem to Baltimore
—Helen S dental asst 3 Broad h 56 Walnut
—John baker h 28 Weaver av
—Joseph clk r 49 Williamson av
—Joseph L clk h 151 Liberty
—Louis emp 296 Glenwood av h (10) 132 Washington
—Martin L student r 28 Weaver av
—Morris H clk h 276 Ampere pky
—Mortimer clk NY r 151 Liberty
—Philip rem to Atlantic City
—Philip A slsman h (31) 189 Liberty
—Yetta produce 294 Glenwood av r (10) 132 Washington
Weith Archie J associate director of research Bakelite Corp 230 Grove h at Caldwell
Weitzel Joseph L 3d clk NY h (B4) 64 Park av
Weiwl Anna clk NY r 422 Beardsley av
—Jacob baker h 422 Beardsley av
Welburn Edward H insp Goodyear Tire Co h (106) 214 Franklin
Welch Jane E Mrs emp 58 Spruce r do
Weldon Ernest S sec NY h 732 Broad
Welech Edward h 15 Newark av
Welker Frederick R supt Lackawanna Ice Co h 116 Thomas
—Marianne H student r 116 Thomas
Welle Albert G clk h 68 Clinton
—Albert G Jr ins agt PruInsCo h 68 Clinton
—Daniel acct h 292 Berkeley av
—Jacob B mgr NY h 10 Fairview pl
Weller Charles A chemist r 160 N 16th
—Emily Mrs clk r 18 Warren
—J Frederick construction Newark h 34 Clubb
—Jennie R sec to supt B High School h 5 Park
—Jesse S mach h 54 Ella
—Richmond H upholsterer r 54 Ella
Wellnitz John M emp PSRyCo h 106 Orange
Wells Clara D wid Franklin C h 179 Belleville av
—Eleanor B steno Jersey City r 44 Mohr av
—Elizabeth A wid John h (112) 210 Franklin
—Elizabeth R steno r (112) 210 Franklin
—George F emp WLCo r 22 Molter pl
—Harold C tchr Montclair h (102) 70 Park av
—John rem to Newark
—John E printer h 44 Mohr av
—John E Jr printer r 44 Mohr av
—Joseph Z auto mech h 85 Hoover av
—Lawrence A bridge tender Newark h 21 Arch
—Mabel h (42) 5 Royalton pl
—Theresa wid Lawrence h 22 Molter pl
Welsh Francis lawyer r (409) 210 Franklin
Welsher Abraham carp h 394 Berkeley av
Welte Frank B letter carrier r 14 Stockton
Weltsch Herbert D driver h 71 Myrtle
Wenda Michael auto mech Kearny h 23 Mill
Wendell Margaret B Mrs r 41 Hickory
Wendt Anna clk r 142 Newark av
Wengrowski Frank chauf h 71 Broughton av
Wengrzynowicz John E rem to Newark
—Nicholas r 10 Bay av
—Stanley r 10 Bay av
Wentworth Frank T patent attorney NY h 87 Evergreen av
Wentzel Arthur painter r 17 Hickory
Wenzel Katherine M Mrs lodging house 20 Clinton h do

Werenski

Werenski Antoinette emp WLCo r 10 E Passaic av
—Roman h 10 E Passaic av
Werksman Benjamin pres-treas Bloomfield Laundry 47 Farrand h at Montclair
—Catherine Mrs sec Bloomfield Laundry 47 Farrand h at Montclair
Werlick William clk h 26 Norwood pl
Werner Mary E wid George h (205) 355 Belleville av
Werpupp Emma emp 186 Franklin r do
Wersel Norman J mech eng h 183 Ampere pky
Werthwein Frank C chauf r 67 W Passaic av
Wertz Charles K driver PSRyCo h 22 Thomas
—Herman cutter h 287 Hoover av
—Russell pres-treas Montclair h (501) 165 Franklin
Wesley Josephine F emp 31 Clarendon pl r do
Wesolowski Leo B cabinetmkr h 301 Hoover av
Wessel William emp WLCo r 89 Watchung av
Wessels John F mgr NY h 14 Walnut ter
Wesstrom David B eng Jersey City r 17 Oakridge rd
—David E acct NY h 17 Oakridge rd
—Mildred L student r 17 Oakridge rd
West Annie B wid A Lincoln r 78 Montgomery
—Charles h 11 Glenwood av
—Edith clk Peerless Tube Co r 11 Glenwood av
—Eugene A h 41 Carteret
—Frank H meat cutter r 11 Glenwood av
—George W emp GECo h 79 Willow
—Hazel wid Elmer F emp Lehn & Fink Co r 348 Berkeley av
Westerman Richard auto mech h 25 Lake
Western Union School (Eastern Division) 39 Lackawanna pl
—Union Telegraph Co 537 Bloomfield av
Westertahl Axel draftsman r 57 Woodland rd
Westervelt Alonzo M r 36 Charles
—George K emp WLCo h 36 Charles
—John C h 80 Franklin
—Mary E wid Samuel h 185 Washington
Westgate Ralph S supt NY h 108 Morse av
Westinghouse Lamp Co Clearfield av
Westlake Sherwood B h 476 Beardsley av
Westminster Presbyterian Church Franklin c Fremont pastor Rev Charles S Poling h 451 Franklin
Weston Annie wid George H h 38 LaFrance av
—Helen A nurse 433 Abington av h do
Westover Frank banker NY h (207) 210 Franklin
Westwood Abram L student r 62 Clark av
—Catherine E emp TelCo r 62 Clark av
—Henry E insp Paterson h 62 Clark av
—Mae A clk r 62 Clark av
Wetterauer William E auto mech h 534 Beardsley av
Wetterholm Bert C mgr Newark h (D3) 347 Belleville av
Wetzel Gustave W (Community Drug Co) 170 Broad h at Glen Ridge
Wexler Max conf 237 Bloomfield av h at Irvington
Whalen Daniel mason r 148 Grove
—Gregory mason h 148 Grove
—Isebella I r 79 Day
—William emp Newark r 9 Tunbridge pl
Whaley Ada C Mrs r 250 Bloomfield av
Wharten George acct r 391 Franklin
Wharton Gilbert carp h 10 Llewellyn av
Wheaton James A h 123 Demarest av
Wheelan Joseph S eng h 14 Main ter
—Joseph S Jr clk r 14 Main ter
Wheeler Addie L drsmkr 80 Monroe pl r do

SAVOY PRESS INC. Printing-Engraving-Lithographing
280 BLOOMFIELD AVE. TELEPHONE 10244 MONTCLAIR, N. J.

Who Sells It? This Medium has Answered this Question for Over a Century. Consult It!

THE BLOOMFIELD BANK AND TRUST COMPANY

SERVICE
Metropolitan Banking Facilities
Backed by Large Resources
Strong Management and Wide Experience

THE BLOOMFIELD NATIONAL BANK AND TRUST COMPANY Consolidated as

Wheeler

—Emma wid George B r 2 Berkeley Heights Park
—Helen M Mrs typist r 11 E Liberty
—Joseph K supt Passaic h 19 Coolidge av
—Raymond C station agt Walnut c Beach h 41 Hickory
—Rose Mrs r 11 Thornton
Wheelihan John J rem to Newark
Wheelock Birdena tchr Watsessing School h at Newark
—Viola tchr Brookside School h at Newark
Wheelwright Cora J r 112 Willard av
—George W mech eng h 112 Willard av
Wheerer George F rem to Kearny
Whelan Anetta wid Henry h 20 Elmwood av
—Annette M emp WLCo r 20 Elmwood av
—Drug Co Inc 48 Washington
—Elizabeth emp WLCo r 41 Farrand
—Florence B emp WLCo r 20 Elmwood av
—Henry D plumber r 20 Elmwood av
—John h 41 Farrand
—John A rem to Newark
—John J detective h 408 E Passaic av
Whelpley Agnes J Mrs h (4) 204 Franklin
—Edwin D coremkr h 96 Myrtle
Whitaker Lewis G chief clk Newark h 28 Berkeley pl
Whitcher Anna Mrs (Watsessing Laundry) 40 Dodd r 276 Bloomfield av
—James A (Watsessing Laundry) 40 Dodd h 276 Bloomfield av
—William r 276 Bloomfield av
White Amanda S r (108) 70 Park av
—Annie R Mrs r 250 Bloomfield av
—Clara clk NY h (504) 55 Monroe pl
—Clarence D charge of radio furnaces WLCo h 219 Watsessing av
—Daniel E slsman h 65 Carteret
—Delmer D carp h 417 Abington av
—Dorothy G r 19 Floyd av
—Eagle Auditorium 41 Broughton av
—Elizabeth A emp 157 Washington r do
—Elizabeth E wid Edwin A Rev r 255 Walnut
—Elizabeth T wid Robert A h 40 Olive
—Evelyn G checker Newark r 86 Johnson av
—Frank pres Ira F White & Son Co 93 Orange h 52 Comley pl
—Franklin J eng NY r 283 Franklin
—Fred L h 19 Floyd av
—Frederick W draftsman 50 Broad h at Jersey City
—George J emp Clark Thread Co h 30 Jefferson av
—H Carlton rem to Buffalo NY
—Harry E Jr slsman NY h (108) 70 Park av
—Harry H clk r 143 Jerome pl
—Helen E tchr r 6 Park av
—Henry E sls mgr 398 Bloomfield av r (108) 70 Park av
—Herbert truckman 21 John h do
—Ira F & Son Co cutlery mfrs 93 Orange
—LeRoy M Ry mail clk h (5D) 11 Dodd
—Marion Mrs r 16 Gillespie rd
—Martin emp GECo h (B6) 19 Dodd
—Raelene r 52 Comley pl
—W Hughes slsman NY h 19 Hawthorne av
—Walter P asst purchasing agt Paterson h 153 N 16th
—William chauf h 88 Willow
—William A supv Elizabeth h 14 Norwood pl
—William P mach h 16 Gillespie rd
Whitefield Arthur H editor NY h 19 Liberty
—Lucy nurse 19 Liberty r do
Whitehead Louise B Mrs h 75 Baldwin pl
—Richard C h 45 Park av

Whitely

Whitely Miles eng r 15 Evergreen av
Whiteman Walter R auditor NY h 124 Ashland av
Whiteside Arthur export mgr NY h 86 Berkeley av
Whitifield Ruth Y clk r (E3) 347 Belleville av
Whitman James A pres-treas Ideal Homes Co and real est 72 Washington h at Montclair
—Myrtle wid William G r 361 Belleville av
Whitmore Curtis H clk NY r 52 New
—Herbert F acct h 200 Ampere pky
—Jack rem to East Orange
—James B mech eng h 55 Watsessing av
—Reeder S emp GECo h 52 New
Whitney F Annette tchr r 15 Willard av
—John r 122 Newark av
Whitson Frank H h 188 Jerome pl
—Helen F clk r 188 Jerome pl
Whittaker Donald R clk h (21) 300 Montgomery
—Howard J civil eng r 219 Berkeley av
—Sarah W wid James H h 219 Berkeley av
Whittemore Fletcher S mgr 172 Orange r 265 Broad
—Janis H gen contractor 265 Broad h do
Whittington John F h 40 Park
Whittle Hannah wid William h 77 Spruce
—Joseph F pressman h 197 Pine
—Lloyd N rem to Alandale
Whyte Helen E bkkpr h 141 Berkeley av
Wiatr Agnes Mrs r 32 Irving ter
—John r 77 N Spring
Wichelhaus William emp WLCo h 34 Howard
Wichern Charles lab h 125 Liberty
Wicks Lloyd laundrywkr r 281 Montgomery
Wicorak Felix r 444 Broad
Widell Emil G radio eng h (107) 11 Park pl
Widgren Einar r 42 Charles
Widmer Richard W mach h 114 Berkeley av
—Viola B typist r 114 Berkeley av
Wieboldt John H carp h 856 Broad
Wiedman Conrad carp h E Passaic av n Center
—Theodore F slsman h 91 Evergreen av
Wiegand Edna bkkpr r 71 Grove
—Frank slsman h 71 Grove
—Frank Jr adv agt r 71 Grove
Wiegel John elec eng h (102) 11 Park pl
Wieland Fred H watch repr 424 Bloomfield av h 77 Washington
Wieman Augusta wid Carl C housekpr r 20 Fontaine av
Wienberg Gustave A mech h 15 Beekman
Wierbicki Edward mach r 66 Broughton av
—Helen emp WLCo r 66 Broughton av
—Michael emp Clark Thread Co h 66 Broughton av
—Stephen J r 66 Broughton av
Wiesback William knitter r 150 Glenwood av
Wiessbord Benjamin mgr 41 Broad h at Montclair
—Robert S clk 41 Broad h (2) 11 Park pl
Wiessmann Mable R asst sec B Savings Institution 11 Broad r 218 do
—Peter h 218 Broad
Wiggin John D v pres H B Wiggin's Sons Co 1 Arch h at Montclair
—Rollin H pres H B Wiggin's Sons Co 1 Arch h at E Orange
Wiggin's H B Sons Co woven wall fabrics 1 Arch
Wiggins Albert F r Broad n Alexander av
—John R far h Broad n Alexander av
Wigler Philip baker Newark h 251 Broughton av
Wihlborg Betty F Mrs milliner 19 Ackerman r do
—Herman mason contractor 46 Walters h do

THE SLAYBACK-VAN ORDER COMPANY
Lumber, Masons' Materials, Coal, Wood and Ice—Phone 28—Caldwell, N. J.

JOHN BLONDEL & Son
COAL • COKE • FUEL OIL

Wihlborg
—I Jack S emp Herman Wihlborg h 19 Ackerman
—Vincent J acct NY r 46 Walters
Wilber Beatrice M Mrs emp WLCo r 347 Franklin
Wilcox Anna wid Paul I h 20 Weaver av
—Charles W mgr NY h 9 Winsor pl
—Grace A tchr r 9 Winsor pl
Wild Ida steno r 6 Molter pl
—Leslie A radiowkr h 6 Molter pl
Wilde Sarah E wid John R h 113 Newark av
Wilder Ruth E tchr h (42) 55 Park av
Wile Henry emp Edisons r 10 Orange
Wiley Frank C bkkpr h 40 Lake
—Oscar W coml trav r 108 Cleveland ter
—Raymond F ins clk r 40 Lake
—Sarah M wid Harvey r 3 Hinrichs pl
—William slsman Newark h 108 Cleveland ter
Wilhelm Albert J letter carrier r 210 Glenwood av
—Arthur J police sergt h 38 Yantecaw av
—Dorothy M medicinemkr r 210 Cleveland av
—Edgar O E policeman h 43 Maolis av
—Fred chemist r 214 Newark av
—Katherine A wid Sebastian h 210 Glenwood av
—William W clk PO r 210 Glenwood av
Wilhoft Charles A mgr NY h 204 Montgomery
—Charles A Jr clk h (6) 206 Montgomery
Wilke Edmund A slsman h 16 Floyd av
Wilkes J Clifford chemical eng h 282 Bloomfield av
—Thomas H letter carrier h at Belleville
Wilkins Amy S Mrs clk h 59 Maple
—Frederick rem to Virginia
—Hartwell H merchant NY r 134 Berkeley av
—Howard rest Newark h 529 Watchung av
—Margaret r 59 Maple
Wilkinson Arthur T supt Newark h 145 Jerome pl
—Florence S clk r 145 Jerome pl
—Harry chauf h 177 Spruce
—John elec r 84 Ella
—Julia E wid William F died Oct 22 1929 age 83
—Thomas meat cutter Maplewood h 41 Lawrence
Wilks Catherine A wid Isaac h 161 Williamson av
—Gertrude M priv sec NY r 161 Williamson av
—Herbert W mech r 11 Clearfield av
—Josephine r 446 Franklin
—William F supt Newark r 161 Williamson av
Will Minnie E h (34) 204 Franklin
—Robert D patternmkr h 256 Berkeley av
—T Marion tchr B High School r 273 Ampere pky
—Verna wid L F h 273 Ampere pky
Wille Alfred emp TelCo h 140 Harrison
—August artist 607 Bloomfield av h at Belleville
—Christian C chauf h 51 Charles
Willet Charlotte H wid Charles E r 229 Franklin
Willey Franklin C student r 20 Park
—Frederick G Rev pastor Park Methodist Episcopal Church h 20 Park
—Parker physician (101) 11 Park pl r 20 Park
Williams Adelaide Mrs forewoman NY r 10 Elston
—Alfred window trimmer h 10 Elston
—Anna wid George H r 129 Chester av
—Benjamin J r 5 Columbus
—Bernard E h 245 Ampere pky
—Carl H mgr 384 Broad h 129 Chester av
—Charles mason h 22 Besida
—Charles E emp WLCo r 325 Franklin
—Charles H lab h 256 Montgomery
—Charlotte wid John N bkkpr r 482 Beardsley av
—Clardie rem to Montclair

Williams
—Clarence L h 238 Franklin
—Clyde A ornamental Ironwkr h 23 Day
—Cyril R mgr Kearny h 223 Belleville av
—David r 318 Broad
—David R steamboat capt r 21 Baldwin pl
—Dsfedcko tobaccowkr h 43 Bloomfield av
—Duncan B rem to Glen Ridge
—Edward D mason h 46 Myrtle
—Edward L mgr meat dept 316 Glenwood av h at Haledon
—Elizabeth clk Newark r 18 Grace
—Esther Mrs h 44 Thomas
—Ethel F r 5 Hinrichs pl
—Frank lab r rear 307 Belleville av
—Frank B chauf r 325 Franklin
—Frederick lab r 144 Bloomfield av
—George R office mgr Newark h 26 E Birch
—George S painter h 54 Charles
—Gerald emp GECo r 44 Hill
—Harriet Mrs h 18 Grace
—Harry chauf r 118 Franklin
—Harry E ins NY h 56 Orchard
—Helen C Mrs clk r 25 Smith
—Henry J packer h 34 New
—Herbert J ironwkr h 82 Valentine rd
—James carp r 7 Farrand
—James emp 307 Belleville av h rear do
—John E emp DL&WRR h 325 Franklin
—John F r 100 Orchard
—John R clk h 265 Hoover av
—Katherine W tchr B High School h (17) 202 Broad
—Lawrence h 45 Race
—Leon clk r 238 Franklin
—Leon H h (310) 204 Berkeley av
—Louisa C wid Robert r 1 E Birch
—Mabel E Mrs clk B Bank & Trust Co r 238 Franklin
—Minnie L wid Frank E h 28 Hazelwood rd
—Ralph C butter-eggs 9 Hazelwood rd h do
—Raymond H elec h 94 Walnut
—Robert E lab r 44 Thomas
—Robert W lab h 607 Bloomfield av
—Sarah B wid Samuel r 254 Montgomery
—Theron D special officer 424 Broad h 345 Hoover av
—Theron D Jr clk PO r 345 Hoover av
—Walter J chauf r 325 Franklin
—Weeden D slsman h 46 Woodland rd
—William B Jr mail orders Montclair r 97 Fulton
—William D mgr 440 Broad r 22 Warren
Williamson Alice M wid Ellis N r 284 Montgomery
—Arthur F mach h 175 Ridge av
—Edna M clk Newark r 175 Ridge av
—John slsman r 105 Essex av
—John M A carp h 13 Evelyn pl
—Leslie K printer 284 Montgomery h do
—Lillie A r 284 Montgomery
Willie Emily Mrs chief opr Orange r 140 Harrison
Willin William T eng h 357 Franklin
Willis Ace h 20 Arch
—Christopher C chauf r 146 N 15th
—James J ins Montclair r 99 Berkeley av
—Mary A rem to Newark

WILLIS PINKNEY P (VanSant-Willis Co) 187 LaFrance av h 487 Abington av—See p 71
—Theodore P lab h 50 Charles
Williston F Windsor supt Newark h 79 Davis av
Willits Harris L slsman h (32A) 182 Ashland av
Willow Joseph Z condr DL&WRR h 28 Walnut ter

EDMUND R. HALSEY CIVIL ENGINEER AND SURVEYOR
79 ACADEMY ST. Tel. 3157 Mulberry NEWARK, N. J.

ESSEX TITLE GUARANTY & TRUST CO. GUARANTEES TITLES TO REAL ESTATE
483 Bloomfield Avenue Tel. Montclair 1551 Montclair, N. J.

JAMES MOONEY, INC. INSURANCE
Montclair Centre
Telephones 9600-1-2

P.O.N. COAL SERVICE-QUALITY-WEIGHT
FEIGENSPAN
NEWARK MULBERRY 1960
EAST ORANGE ORANGE 0473

Willson

Willson Thad D buyer 192 Bloomfield av h 16 Parkway W
Willyoung John C slsman NY h (A6) 64 Park av
Wilmarth Harold L elec NY h 59 Davis av
Wilms W Charles A clk h 28 Montgomery
Wilson Abram mgr NY r 61 Oakland av
—Alexander H carp h 128 Broad
—Andrew r 79 Lake
—Andrew Jr clk Jenkins Mfg Co h 79 Lake
—Berna F student r 20 Brighton av
—Carolyn S tchr Fairview School h at Newark
—Charles mason h 417 Beardsley av
—Charles A lab h 66 Race
—Charles H mech h 9 Lake
—Cora clk h 215 Belleville av
—Danielina S bkkpr Newark r 97 N Spring
—Donald mech h 41 Irving ter
—Edward J express 66 Race r do
—Frank B emp PSE&GCo h 46 Charles
—Frank F rem to Newark
—Frank R watchman r 9 Lake
—Gaylord clk h (304) 11 Park pl
—George D mgr NY h 20 Brighton av
—George D toolmkr r 15 Floyd av
—George H rem to Newark
—George R h 15 Crown
—Harold B clk r 65 Willett
—Harold M slsman h 149 Williamson av
—Henry h 9 Lake
—Henry A ins 82 Farrandale av h do
—Hulbert K emp PSE&GCo h (103) 214 Franklin
—James steamfitter h 44 Fairview pl
—James supt 68 Park av h do
—James H carp h 97 N Spring
—James S window trimmer r 128 Broad
—Jennie clk r 215 Belleville av
—John carp h 91 W Passaic av
—Joseph C prin Park School h 21 Johnson av
—Madeline L Mrs pres The Stevenson Co 556 Bloomfield av h at E Orange
—Mary F Mrs brushmkr r 234 Spruce
—May clk r 215 Belleville av
—Nellie rem to Clifton
—Thomas R acct NY h 35 Park
—William mach h 204 Newark av
—William F clk r 65 Willett
Wiltse Laura T tchr h (6) 9 Fairview pl

WINANS C G CO

wholesale dealers in salt paper and twine 241-247 Ridgewood av Newark NJ—See p 69

—John R sec-treas H B Wiggin's Sons Co 1 Arch h at Caldwell
Winch Herbert A slsman r 79 Liberty
—Herbert B slsman h 79 Liberty
Winckler Carlton supv NY r 31 Elm
—Herman C elec eng Newark r 31 Elm
Windt John h 268 Hoover av
—Mamie emp TO&Co r 268 Hoover av
—Michael emp TO&Co r 268 Hoover av
—Stanley J r 268 Hoover av
Wing Lee laundry 31 Washington h do
Winget John decorator NY h 105 N 15th
—Stanley carp r 50 Thomas
Winiarczyk Michael emp The Davey Co h 161 Hoover av
Winicki Paul lab h 69 Lakewood ter
Winkler Arthur F acct h 215 Montgomery
—Edward F toolmkr h 66 Ella
—Fred h 399 Bloomfield av
—Milton R h 39 Llewellyn av
Winn James J truckman 27 Race h 25 do

Winship

Winship William R mech eng h 135 Belleville av
Winspur Elizabeth wid Walter r 62 Hinrichs pl
Winston Collin R personell director Westinghouse Lamp Co h at W Orange
Wint Michael emp Davey Co h 110 Curtis
—Michael F Jr emp WLCo h 29 Hickory
Winter Charles H elec eng h 30 Rawson
—Charles T toolmkr h 158 State
—George H h 89 Clinton
Winterble Rose slswoman Newark r 42 Clark av
Winterburn Mary E nurse 261 Newark av h do
Wintermute Carl elec h 19 Orange
—Elizabeth wid Frank r 19 Orange
—Howard W r 19 Orange
—Viola emp GECo r 19 Orange
Winters Hardware Store Esslinger Hardware Co props 298 Glenwood av
—William H mach h 2 Ketner
Wintsch Franklin K sec Verona r 258 Franklin
—Karl h 258 Franklin
—Miriam M tchr r 258 Franklin
Winwood Edith insp WLCo r 15 Myrtle
Winzer Fred A service eng h 31 Farrandale av
Wire Wilbert emp WLCo h (74) 27 Watsessing av
Wirth Fred rem to Paterson
—Mina C wid Charles r 19 Vernon ter
Wirsching Clarence E slsman h 9 Clarendon pl
Wisneski Konstanty shoemkr h 114 N Spring
Wisnewski Frank gardener h 98 E Passaic av
Wisniewski Alexander lab r 198 Glenwood av
—Daniel emp Diamond Mills Paper Co h 102 Broughton av
—Hipolit lab h 92 N Spring
Wissing Frances W steno Newark r 30 Clubb
—Frederick W leatherwkr h 30 Clubb
—Frederick W Jr plumber r 30 Clubb
—H Christian clk Newark r 30 Clubb
—Henry G painter r 30 Clubb
Wissner Frank tinsmith h 673 Bloomfield av
Withus Justine wid Gustav h 93 Walnut
Witkowski Alexander emp 220 Hoover av r 189 do
Witschief George H clk NY h 12 Brighton av
Wittberg Charles N h 101 Montgomery
—Henry C r 101 Montgomery
Witthuhn Ernest elec r 132 Jerome pl
Wittich Edward H emp WLCo h (112) 204 Berkeley av
Wittkop Charles carp 46 State h do
Wittner Martin molder Newark h 11 Chapman
Wizorek Theodore M mach h 50 Valentine rd
Wlathoweski Boleslaw papercutter h 145 E Passaic av
Wodell Arthur h 301 Glenwood av
Wodka Stanley carp r 27 Curtis
—Walter v pres American and Polish Building & Loan Assn 41 Broughton av and carp 27 Curtis h do
Woehl William foreman Am LaFrance Co h 19 Elmwood av
Woehle William mech h (33) 5 Royalton pl
Wohlferth Christopher A letter carrier NY h 20 Weaver av
Wojciechowski Caroline wid John r 10 E Birch
—Julius molder h 174 Glenwood av
Wojcik Anthony shipwkr h 117 N Spring
Wolcott Flora tchr r 185 Broad
Woletz Hyman tailor 416 Broad h do
Wolf Andrew P rem to East Orange
—Augusta rem to Kearny
—Carl H h 52 Grace
—Caroline W wid Joseph h 116 Myrtle
—Curt H mach WLCo h 93 Birch

Fidelity Union Trust Company
NEW JERSEY'S LARGEST BANK

R. H. SEE COAL CO. 131 BLOOMFIELD AVE. MONTCLAIR, N. J. TELEPHONE 19

Wolf

—Edward O (Otto E Wolf & Son) 466 Broad h 140 Grove
—Ernest A lab h 42 Cross
—Hans knitter h 68 Baldwin
—Harry L h 27 Berkeley pl
—Henry W ice 116 Myrtle r do
—Herman h 290 Berkeley av
—James B draftsman h (45) 189 Liberty
—Mary wid Ernest E r 44 Comley pl
—Otto mech h 140 Grove
—Otto E (Otto Wolf & Son) 466 Broad h 116 Myrtle
—Otto E & Son garage 466 Broad
—Robert C rem to Kearny
Wolfe Chester chemist Newark r 269 Watchung av
—Jacob S physician 44 Watsessing av h do
—James emp GECo r 26 Willow
—Lynn E rem to Long Island NY
—Nellie B h (302) 55 Monroe pl
—Samuel cutter Rahway h 269 Watchung av
Wolff Charles G chauf Newark h 21 Fritz
—Christian foreman TO&Co h 149 Weaver av
—Emma A wid William D rem to Nutley
—Horace clk The Watsessing Bank h at E Orange
Wollak John C painter 61 Baldwin h do
Womelsdorf J Elmer rem to Newark
Women's Club 82 Broad
—Home Improvement Club 55 Bay
Wood Agnes r 3 Lois pl
—Amy T bkkpr Municipal Bdg r 26 Oakland av
—Beatrice M tchr Fairview School h at Upper Montclair
—C George editor h 84 Waldo av
—Cornelius W clk r 2 Mulberry
—Edward M lab h 2 Mulberry
—Elizabeth wid Alfred h 23 Osborne
—Emma F wid George M h 26 Oakland av
—Frances housekpr r 41 Delaware av
—Frederick J r 86 Berkeley av
—Frederick W eng PRR h 41 Delaware av
—Harold chauf r 24 Olive
—John H eng PRR r 41 Delaware av
—John R mgr NY h 2 Vesper pl
—John R Jr student r 2 Vesper pl
—Joseph E supt 225 Belleville av h 116 Weaver av
—Leonard emp GECo h 40 Lawrence
—Louanna Mrs r 76 Laurel av
—Luke slsman r 23 Osborne
—Mary A wid James r 26 Oakland av
—Mary M wid John W h 279 Montgomery
—Stephen A printer h 109 Stonehouse rd
—Stephen H emp PSE&GCo h 196 Montgomery
—Wilma B clk r 279 Montgomery
—William W carp h 40 Brighton av
—Wyatt S equipment supv NY h 76 Laurel av
—see Woods
Woodard Herbert N rem to Newark
Woodburn William L clk Newark h 15 Oakridge rd
Woodbury Mary A tchr r 11 Orchard
Woodcock Joseph F ins NY h (36A) 182 Ashland av
Woodey Anthony mgr 597 Bloomfield av h at Irvington
Woodhull Ralph E mason h 112 N Spring
Woodrow Charles W h (7) 124 Morse av
Woodruff Bert T clk h 7 Maple
—Charles A auditor RR h 15 Royalton pl
—Edward C clk Newark h 163 Ampere pky
—Joseph insp Chevrolet Motor Co h 48 Gillespie rd
—Samuel M emp Board of Education h 64 Orchard

Woods

Woods Agnes H cashier Newark r 168 Liberty
—Edward clk PO r 131 Waldo av
—James F mason h 166 Liberty
—James T sampler NY h 68 Orchard
—John steamfitter r 264 Ampere pky
—John dyer h 76 James
—Margaret E clk r 168 Liberty
—Mary M h 168 Liberty
—Mary R steno r 68 Orchard
—Ralph E ice 122 Berkeley av h do
—see Wood
Woodward Carrie B sec NY h 49 Park av
—Harry S prod eng NY h 75 Lexington av
—Hester Mrs clk h (9) 92 Monroe pl
—Rachel A wid Isaac D r Fairview pl
Woodworth Dorothy rem to Montclair
—Lucius J physician 307 Montgomery h do
Woody Charles W lab h 48 Race
Woolford John R slsman h (204) 39 Oakland av
Woolridge John B lab h 13 Race
Woolsey Charles A emp Newark h 36 E Hill
—Lewis h (A1) 64 Park av
Woolson Clifford G mech eng h 10 Park av
Woolworth F W Co variety store 9 Broad
Woomer Harold F slsman h 39 Berkeley pl
Wootton Harry asst supt Newark h (11) 27 Park pl
World War Memorial Assn Inc 82 Broad
Worley Jane wid Thomas r 9 Belmont av
Wornom Herman E religiouswkr Glen Ridge h 6 Park av
Worthen Althea S wid Elmer F h 79 Thomas
—Charles B pres Motor Service Shop Inc 271 Newark av h (34) 300 Montgomery
—Elmer A clk Newark r 79 Thomas
Worthington Addison printer h 28 Myrtle
—James eng h (36B) 180 Ashland av
—Marguerite Mrs r 322 Bloomfield av
Worthley Robert F clk h (41) 300 Montgomery
Wotton William mech r 38 Orchard
Woysiat Casimere painter 98 Walnut h do
Wozniakowski Adam emp TO&Co h 338 Hoover av
Wright Anna E wid Jefferson H r 74 Willow
—Cassius M sec Newark h 73 Willard av
—Cassius M Jr acct r 73 Willard av
—Charles C Mrs steno Municipal Bdg h 53 Berkeley pl
—Donald A mech eng h 92 Liberty
—Dorothy M tchr r 90 Liberty
—Elizabeth r 92 Liberty
—Ella B Mrs h 24 Hill
—Frederic C rem to Verona
—Frederick A bkkpr r 103 Myrtle
—Garret H mach h 74 Willow
—George W Jr slsman h 421 Berkeley av
—Gladys engraver Newark r 22 Linden av
—Grace C wid Edward S r 93 Walnut
—Harold S elec r 22 Linden av
—Harry J patternmkr h 32 Morton
—Harry S slsman h 90 Liberty
—Harry W far h Sylvan rd
—Harry W Jr rem to Belleville
—Helen Mrs nurse 62 Charles h do
—Henry emp Montclair r 62 Charles
—J Wilbur carp h 29 Eaton pl
—James F mech h (1) 8 Comley pl
—John L foreman Newark h 17 Fontaine av
—John S mach and supt 202 Broad h do
—Mary h 103 Myrtle
—Richard painter 247 Spruce h do
—Roswell S slsman h 149 Belleville av
—Samuel knitter h 22 Linden av
—Thomas far r Sylvan rd

If You Have The Girl BERTL Has The DIAMOND
Absolutely No Inferior Stone Sold
46 SPRINGFIELD AVENUE, NEWARK, NEW JERSEY
Serving 4 Generations
Of Satisfied Customers

ESTABLISHED IN TOWN THIRTY YEARS
DAVID HARRIS
Painting and Decorating Contractor
44 North View Avenue Telephone 1534 Upper Montclair, N. J.

CHARLES BAHR & SON, Inc.
COAL LUMBER AND MASONS' MATERIALS
TELEPHONE VERONA 5501

STEPHEN E. VAN ZANDT BUILDER
86 GORDONHURST AVENUE MONTCLAIR, N. J. TELEPHONE MONTCLAIR 9266



Wrigley

Wrigley Edward mech h 103 Morse av
—John E clk NY r 103 Morse av
Wronsky Bert P toolmkr h 63 Watsessing av
—Francis slsman r 148 Glenwood av
—Joseph slsman r 148 Glenwood av
—Wanda nurse 148 Glenwood av r do
Wuiek Mary M wid Julius h 50 Pitt
Wujcik Roman h 184 Broughton av
Wujek Stanislaw brushmkr h 52 E Passaic av
Wurstz Frank slsman r 299 Belleville av
Wyckoff Anna M r 168 Watsessing av
—Elizabeth manicure 168 Watsessing av r do
—Garrett I reporter r 157 Watsessing av
—Josephine tchr h 168 Watsessing av
—Margaret C Mrs drsmkr 157 Watsessing av r do
Wyker Arthur W physician 1 Park pl h 229 Liberty
—Morris N h 28 Grace
Wykes William oprr PSRyCo h 155 Berkeley av
Wylie Charles emp WLCo r 14 Dodd
—James rem to Nutley
—James A civil eng h 189 Ampere pky
—James R rem to Nutley
—Marion steno NY r 189 Ampere pky
Wyman Arthur F rem to Glen Ridge
—Elizabeth H rem to Glen Ridge
Wynkoop Francis B elec h 51 Maple
Wynn Edward emp WLCo r 35 Grace
Wynne Annie M Mrs tchr music 196 Newark av r do
—Edward M h (B) 165 Franklin
—William painter h 196 Newark av
Wyre Howard D clk h 9 Lobell ct
—Madeline M clk r 9 Lobell ct
Wyzalek Joseph M metallurgist Harrison h 19 Birch

XENITLIS GUSTAVE rest 18 Watsessing av r do
—Harry emp 18 Watsessing av h do
Xiques Frank W Jr slsman h (33B) 180 Ashland av

YACKEL CARL W mech eng h 24 Elmwood av
—Frederick printer Am Book Co r 22 Cottage pl
—Henry h 22 Cottage pl
—John fireman BFD h 53 Mohr av
—Lena r 22 Cottage pl
Yampol John I truckman 315 Franklin h do
Yanowski Joseph mach h 141 E Passaic av
Yarusavage George mach h 272 Montgomery
Yasko Alexander janitor h 60 Spring
—Helen A drsmkr 60 Spring r do
—Henry J carp r 60 Spring
—Theodore T clk r 60 Spring
Yasulaitis May clk Newark r 5 Grove
Yates Dorothy Mrs clk r 82 James
—Mary J wid Joseph r Garrabrant av
Yawger Anna E wid Daniel h 170 Berkeley av
—William E r 170 Berkeley av
Yeasky Bernard J glazier r 15 Broughton av
—Dorothy A tel opr TelCo r 15 Broughton av
—Stanley foreman Clifton h 15 Broughton av
Yeaton Donna h (7) 42 Park av
—Russell P draftsman h (23) 9 Fairview pl
Yecies Herman W hdw 46 Dodd h (10B) 11 do
Yellow Cab Co Inc 378 Bloomfield av
Yentema Peter J supt Newark h 7 Oakridge rd
Yereance Edward T emp GECo h 24 Ella
—Ellis P slsman h 17 Maple
Yeskelavicius Benedict rubberwkr h 22 Mill
—Eva D hosierymkr r 22 Mill
—Mary D emp WLCo r 22 Mill
Yessner Ona R clk h (203) 5 E Hill

Yngve

Yngve Emil A clk h 51 Walnut
Yoder Clarence H h (408) 165 Franklin
—Frank E draftsman h 39 Fontaine av
Yodlowski Benjamin painter h 22 Pettit
—George emp Clark Thread Co r 22 Pettit
Yonkers Abram J policeman h 124 Willow
—Jacoba wid John r 76 Ernst av
—Jasper J emp GECo h 33 Prospect
York Frances tchr Franklin School h at Newark
Yost Frederick ironwkr h 92 Mill
—Gustave A stone cutter h 20 Olive
—Louis mech r 51 Spring
—Margaret wid Gustave A h 51 Spring
—William A dist insp Jersey City h 33 Montgomery
Young Adam emp GECo h 148 Jerome pl
—Adelbert D chauf h 20 Thomas
—Albert mach NY h 268 Ampere pky
—Alexander M student r 197 Essex av
—Annie mach oprr 148 Jerome pl
—Charles printer NY r 268 Ampere pky
—Charles R tel eng h 101 Essex av
—Edsell T r 20 Thomas
—Edward rubberwkr r 20 Thomas
—Edward clk TelCo h 211 Montgomery
—Edward H asst eng h 171 Watsessing av
—Emile W rem to California
—Emma M forewoman 86 Orange r 148 Jerome pl
—Ethel clk E Orange r 36 Olive
—Fenton R service eng h (505) 5 E Hill
—George O student r 101 Essex av
—George W collector h 425 Abington av
—Harry J carp h 32 Rowe
—Isabelle V seamstress Montclair r 27 Benson
—John builder 197 Essex av h do
—John Jr real est 197 Essex av r do
—Mens Building and Loan Assn 65 Washington
—Pauline wid George r 28 Curtis
—Ralph L h (402) 88 Monroe pl
—Virginia J r 101 Essex av
—William C stationery eng h 160 N 16th
—William H rem to Japan
—Winfield S compositor h 49 Llewellyn av
Youry William H S elec eng h 128 Lexington av
Yuen Chin emp 31 Washington r do
Yuengling Adam U slsman h 34 Spring
—Anna M wid John died Feb 28 1929 age 76
—Emma B bkkpr r 36 Spring
—Robert plumber h 33 Clearfield av
Yule Arthur pres The Berkeley Press Inc 34 Cross h at New Rochelle NY
Yundzel Agnes emp Clark Thread Co r 199 E Passaic av
—Mariana wid Charles r 199 E Passaic av
—Zigmunt auto trimmer h 199 E Passaic av
Yungjohann John clk NY h 29 Palmer
Yunkers Paul knitter r 20 Clinton

ZABRISKIE CATHERINE wid Paul r 73 Berkeley av
Zaccara Patrick J student r 55 Broad
Zach Joseph emp The Davey Co h 20 Chapman
—Zigmunt emp Clark Thread Co r 20 Chapman
Zadigian Hagop (American Cleaners and Dyers) 106 Harrison h 121 Baldwin pl
Zadomski Bronislaw r 27 Mill
—Walter lab h 27 Mill
Zahnle Edward M supt and trucking Verona h 27 Washington
—Edward M mech r 27 Washington
—Martin h 27 Washington
—Samuel truckman 18 2d h do
Zajac Andrew lab h 144 N Spring

WATCHUNG TITLE AND MORTGAGE GUARANTY CO.
GUARANTEES TITLES TO REAL ESTATE
493 BLOOMFIELD AVENUE, MONTCLAIR, N. J. Phone 1850 Montclair

Bank of Montclair
TELEPHONE MONTCLAIR 8400
Resources Over $9,000,000.

Zak

Zak Carolina emp 217 Hoover av r do
Zakiewicz Charles carp r 2 Day
—John weaver h 2 Day
—John Jr foreman Newark r 2 Day
—Stephan clk Newark r 2 Day
Zalazna Anthony rem to Newark
Zalecki Joseph chauf h 45 Mill
Zalenski Adam emp Jenkins Mfg Co h 103 Willow
—Alexander carp h 116 N Spring
—Charles J clk Community Trust Bank and sec American and Polish Building & Loan Assn 41 Broughton r 101 Willow
—John emp GECo h 101 Willow
—Joseph lab h 30 Beekman
—Sophie clk Newark r 30 Beekman
—Sophie Mrs conf 49 Pulaski r do
—Stella clk GECo r 103 Willow
—Teofil emp 380 Broad h 49 Pulaski
Zaleski Alexander molder h 331 Franklin
Zaluski Alexander F clk PO h 76 E Baldwin
Zamojski Anthony lab h 184 Ridge av
Zappo Louis barber h 197 Jerome pl
Zarilla James R ins agt PruInsCo h 25 Clinton
Zauner Frederick J mech h 106 Parkway W
—John H slsman r 106 Parkway W
Zaurski Valentine mach h 29 Spring
Zavacki Edna A emp WLCo r 41 Beekman
—Frances M tel opr TelCo r 41 Beekman
—Paul meat 307 and 332 Hoover av h 41 Beekman
—Rose comptometer opr Newark r 41 Beekman
Zavistowski Anthony h 58 Baldwin
—Theodore S mgr Verona h 56 Baldwin
Zawicki Victor H janitor h 18 Cedar
—Victor J mgr 156 Orange h 110 Broughton av
—Wallace W clk r 18 Cedar
Zawish Daniel hatter h 361 Hoover av
—Daniel Jr lab r 361 Hoover av
—Julia emp WLCo r 361 Hoover av
—Louise ins clk Newark r 361 Hoover av
Zawistowski Andrew shoe repr 235 E Passaic av h 227 do
—Peter meat cutter h 90 James
—Stanley clk 390 Broad r 58 Baldwin
—Zigmunt r 227 E Passaic av
Zbick Stanley mason h 28 Fairview pl
Zbikoski Anthony lab h 18 Thomas
—Sophie H hosierymkr r 18 Thomas
—Stella M hoiserymkr r 18 Thomas
Zbikowski Blanche conf 140 Broughton av h do
—Felix conf 328 Hoover av h 17 Chapel
—Frank carp h 93 Broughton av
—Frank lab r 82 Mill
—Frank W plumber r 184 Spruce
—Helen F tel opr r 184 Spruce
—Henry T painter h 96 Broughton av
—Josephine emp WLCo r 93 Broughton av
—Konstanty polisher h 336 Broad
—Margaret C steno r 184 Spruce
—Martha G wid Ludwig h 184 Spruce
—Michael J carp r 93 Broughton av
—Theodore jeweler h 26 Mill
—Zigmunt jeweler Newark h 97 Broughton av
Zdanowski Frank mech h 46 Irving ter
Zebrowski Joseph lab h 237 E Passaic av
Zecopoulos Christ (Zecopoulos & Partalis) 588 Bloomfield av r 32 Oakland av
—& Partalis (Christ Zecopoulos-James Partalis) shoe shiners 588 Bloomfield av
Zega Edward h 97 Broughton av
—John rem to Irvington
—John rem to Newark
—Mary wid Stefan rem to Newark

Zehl

Zehl Harry emp Ogden & Cadmus h 21 Davey
Zeidler Frank A h 108 State
—Frank W chief attendance officer Board of Education r 108 State
Zeigler Helen asst mgr Newark r 239 Ampere pky
—Theresa Mrs r 239 Ampere pky
Zeim Ernest (Ernest Zeim & Son) 48 Olive h do
—Ernest & Son (Ernest and Paul T Zeim) plumbers 48 Olive
—Ernest Jr r 48 Olive
—Paul T (Ernest Zeim & Son) 48 Olive h at E Orange
Zeitler Otto C clk r 30 Willett
Zeliff Anna M tel opr r 159 Orange
—Elmer I clk h 105 Lexington av
—George S foreman Orange h 8 Main ter
—Paul policeman h 38 Broughton av
—Rachel L wid Cheever W h 159 Orange
Zeller Franz J Rev prof Bloomfield Theological Seminary h 455 Franklin
—Samuel C rem to Pennsylvania
Zellers Ralph L mach h (2) 9 Fairview pl
Zemmerman Helen A designer h (306) 5 E Hill
Zengota Joseph meat 118 Willow h do
Zeppelin Max V musician h 115 Washington
Zergiebel Edward W (North End Press) 365 Broad h 53 Osborne
—Edward W Jr clk NY r 53 Osborne
—Robert M slsman h 68 Baldwin pl
—William meat 370 Bloomfield av h 39 Delaware av
Zerrenner Charles toolmkr h 47 Ketner
Zervas William rest Irvington h 329 Ampere pky
Zetterstrom Sivert rem to Belleville
Zewacki Stanley blksmith 9 Ward h 24 Chapman
Zicaro James lab h 279 N 17th
Ziegler Alexander route slsman h 114 N Spring
—August F mech Montclair h 102 James
—Frank H mgr National Grocery Co 419 Bloomfield av h at Verona
—Fred A eng h 49 Charles
—Harold slsman E Orange h 113 Sylvan rd
—Joseph F slsman Montclair h 16 Marion pl
—Robert R metallurgist h 68 Bell
—Werner J tchr music 102 James r do
Ziehl Paul H elec NY h (C1) 200 Belleville av
Zielenski Alexander clk 26 Bay av r do
—Paul meat 26 Bay av h do
—Stella emp WLCo r 436 Beardsley av
Ziemba John mach h 163 Weaver av
Zigmont Joseph lab h 44 Pulaski
Zilly Emil piano tuner 52 Broughton av h do
Zimber Mary A wid Frank E died May 28 1929 age 63
—Raymond M designer h 104 Warwick
Zimmer Edward L jeweler NY h (407) 105 Franklin
—George W installer Newark h 15 Chestnut ter
Zimmerer Carl T builder 100 W Passaic av h do
—Jacob h E Passaic av n Center
—Jacob Jr developer h 418 Essex av
—Joseph J contractor 79 Montgomery h do
Zimmerly Frank sec-treas Webber and Zimmerly 31 Broad h at Newark
Zimmerman Charles brakeman r 23 Arch
—Charles painter-decorator 21 Maolis av r do
—Henry chauf r 29 Maple
—Henry C mason h 46 Lawrence
—Mary h 23 Arch
—Rose r 21 Maolis av
—William H slsman h (303) 39 Oakland av
Zimmermann Charles mach r 15 Fairview pl
—Otto lab h 15 Fairview pl

Landscape Gardener Rocco Giammarino
22 MONTCLAIR AVENUE
Telephone Montclair 8522
MONTCLAIR, NEW JERSEY

210 Bloomfield Ave.
BERGDAL-ZINGG, INC.
INSURANCE
Telephone Verona 10300

ARLEN CORPORATION Realty Investments Insurance
8 So. Park Street Telephones 9060-9061 Montclair, N. J.

Zindler

Zindler Hattie E emp Essex av c Glen Ridge pky r do
Zink Philip R student r 55 Broad
—William J pressman h 33 Stockton
Zinn Margaret tchr B High School r 37 State
Zinsmeister Edward J mach h 146 N 16th
Zipf Florence wid Henry r 26 Elston
—Henry C h 10 Jefferson av
—Jacob W emp Ward Baking Co h 306 Ampere pky
—John parquet floor layer h 18 Ketner
—John H rem to Belleville
Zirillo Francesco lab h 10 Salter pl
Zirpoli Joseph M produce 1380 Watsessing av h do

Zisos

Zisos Argirakis (Alps Restaurant) 15 Broad r 32 Oakland av
Zmyewski Sylvester lab h 43 Yantecaw av
Zogbaum Florence M Mrs rem to Hillside
Zolciski Frank molder r 132 N Spring
Zollars Frank T lather h 11 Montgomery
Zonschor Frank died Nov 30 1928 age 47
Zoubek Edward J printer h 108 Sylvan rd
Zubler Augustus H wid Rudolph H h 233 Ashland av
—Leroy G mgr NY r 233 Ashland av
Zuckierman Arthur clk 13 Broad h (5) 275 Glenwood av
Zuhr Frank J clk NY h 44 Comley pl
Zund Margaret emp 402 Upper Mountain av r do
Zwerling Henry compositor h 844 Broad

WHO SELLS IT? THIS MEDIUM HAS ANSWERED THIS QUESTION FOR OVER A CENTURY CONSULT IT!

Reference Advertising

HE who buys space in the City Directory buys advertising permanency. Every day thousands of business men all over the country search its classified sections to find where nationally advertised goods may be purchased. City Directory ("Reference") Advertising is the completing girder in the bridge between dealer and consumer, and should be part of all national and local campaigns.

The Price & Lee Company

Members Association of North American Directory Publishers

New Haven, - Connecticut

ADAMS & THOMAS MORTGAGE LOANS
164 BLOOMFIELD AVENUE MONTCLAIR, NEW JERSEY

The difference between

Reference and ← Creative media → is their direction ↔

The seller's efforts to stimulate demand is well carried by outgoing, extensive, display media, but—

he should remember that initiative rests with the buyer, and when the hunt for the goods begins, creative media which may have built up the demand, are at a disadvantage.

It is the difference between coming and going.

The creative advertising is going after the prospect, to make him want to buy, but when you have him coming, reference media should be used to connect the demand with the local supply. Every effort should be made to direct the demand to the goods advertised, at the point where they may be seen.

It is here that reference media, directories, find their logical place in the cycle of the sale.

THE PRICE & LEE CO.

Publishers City Directories.

"Of the people, for the people"

Since 1873

Reference Advertising

HE who buys space in the City Directory buys advertising permanency. Every day thousands of business men all over the country search its classified sections to find where nationally advertised goods may be purchased. City Directory ("Reference") Advertising is the completing girder in the bridge between dealer and consumer, and should be part of all national and local campaigns.

The Price & Lee Company

Members Association of North American Directory Publishers

New Haven, - Connecticut

Directory Publishers of

CONNECTICUT

Ansonia, Derby, Shelton and Seymour
Branford
Bridgeport, Stratford, Fairfield and Southport
Bristol, Plainville and Terryville
Danbury and Bethel
Darien and New Canaan
Manchester-South Manchester
Meriden
Middletown and Portland
Milford and Orange
New Britain
New Haven, West Haven and Hamden
New London and Groton
New Milford
Norwalk and South Norwalk
Norwich
Rockville, Vernon, Tolland and Ellington
Southington
Stamford
Wallingford
Waterbury, Naugatuck and Watertown
Westport and Saugatuck
Willimantic, Windham and Coventry
Winsted and Torrington

MASSACHUSETTS

Athol and Orange
Clinton and Lancaster
Fitchburg

MASSACHUSETTS

Gardner
Holyoke, South Hadley Falls and Chicopee
Leominster
Northampton and Easthampton
Springfield, West Springfield, Chicopee and Longmeadow
Westfield

NEW HAMPSHIRE

Keene

NEW JERSEY

Belleville and Nutley
Elizabeth, Hillside, Roselle and Roselle Park
Harrison, Kearny, East Newark and North Arlington
Montclair, Bloomfield, Glen Ridge, Caldwell, Essex Fells, Verona and Cedar Grove
Newark
The Oranges, Irvington, Livingston and Roseland
Paterson, Haledon, Prospect Park and Hawthorne
Ridgewood, Midland Park and Glen Rock
Summit, Springfield and Millburn

NEW YORK

Beacon, Glenham and Fishkill
Kingston
Middletown, Wallkill and Goshen
Newburgh and New Windsor

Price List Upon Application

NUMERICAL DIRECTORY

ITS PRACTICAL USE IS TO GIVE

Information—as to street descriptions and their location on city map.

Information—as to the location by number of intersecting streets and their relation to other numbers.

Information—as to the name of every householder at any given street number.

Information—as to the name of every place of business and its nature at any given street number.

Information—as to the location of telephones (*) by street number.

Information—as to the character of any street or district.

Information—as to the number of families living at any number and who they are.

Information—as to the correct spelling of names when addresses are known.

Information—as to sections capable of producing the greatest amount of business by personal solicitation or "direct mail".

—Finally—

It takes the "Who is it?" out of your neighborhood and adds another link to your chain of friendliness

THE PRICE & LEE CO.

L. N. SIMMONS G. H. BRIGHAM

L. N. SIMMONS

INC.

REAL ESTATE

Residences, Business
Properties, Lots, Leasing,
Appraisals

WE SPECIALIZE IN BLOOMFIELD, GLEN RIDGE
AND MONTCLAIR PROPERTIES

INSURANCE

Automobile, Fire, Plate
Glass, Liability, Burglary,
Rent

NOTARY PUBLIC

276 GLENWOOD AVE. BLOOMFIELD, N. J.

TELEPHONE 66

BLOOMFIELD NUMERICAL DIRECTORY

For Explanatory Notes See Page 279

ABINGTON AV fr Newark line W to Hoffman blvd (Right even)
8 N 13th st crosses
54 N 15th st crosses
100 N 16th st crosses
150 N 17th st crosses
314 Mascolo Domenick N
318 Falcone Anthony
396 Ampere pky crosses
*401 Kobrin Mayer J
Weinlandt Fannie
Reid Edith Mrs
403 Tedeschi Edward D
*Villee Emily Mrs
404 Riley Cornelius
406 Leslie st ends
407 Drury Arthur
*Garceau Albert W
McGee Walter
*409 Ackerman Bennett H
Garrett Alfred T
411 Higgins James A
Ryan Paul F
414 Gyana John
415 Hogan William H
Richards Roderick
Smith Charles C
*417 White Delmer D
*420 Spanholz Richard
421 Humphrey Harry
422 Warwick st ends
423 Piercey Charles A
*425 Young George W
427 Betzig Carl K
*430 King Oliver E
*431 Bruno Pasquale
*Condon Thomas
Greenip William E
433 Weston Helen A nurse
Glover Alice Mrs
Holmes William E
*434 Montgomery Elmer G
*438 Drake James B
*440 Beers Howard W
445 Grove st crosses
*456 Chasey Raymond
457 Waddell Robert S
459 Freiler A Frank
460 Esler William N
461 Gill Ralph W
*463 Herzog Elsa
*465 Ulrich Arthur H
469 Sheeler Arnold H
471 Vacant
473 Bonath William F
*475 Judson Lemuel B
*477 Hochstuhl Frank J
*479 Walker Andrew
*481 Drake George R
483 Pierson Fred L
*485 Courtney Francis T
489 LaFrance av ends

ACKERMAN fr 340 Broughton av W (Right odd) (Incorrectly numbered)
*1 Leibundgut Walter E
14 Erickson Louisa B Mrs
15 Bird William W
Tonnesen Theodore
19 Wihlborg B F Mrs milliner
Wihlborg I Jack S
20 Folbrecht Emil W
*23 Ohlson C O parquet floors
83 Jaycox James W
31 Ekstrom Arvid C
*32 Kronbitter Philip
35 Milder Edmund F
*38 Hueg Adolph C
*39 Roos Hjalmar
*Roos H & G Tool Co
*42 Gromann Carl
43 Hartwig Max
71 Rose William M
*49 Scientific Glass Apparatus Co

ALDON TER fr Parkview dr SW
*2 Renard J Theodore
*5 Hummel William W
6 MacLachlan John C
7 Paterson Angus M C
*9 Salt Edwin E
10 Vacant
*11 Jefferies Smith H
12 Vacant
15 Thiel William R
17 Heinzmann William

ALEXANDER AV fr Broad W to Montclair line

ALMIRA fr Morris Canal E to 285 Broad (Right even)
*4 Singer Bernard J
10 Drake Harry B
*Merlau Charles C
*13 Hall Charles T
*15 Maher William J
*Michie Robert
*16 Gerling Carl A
*Walker Kinsley M
*17 Luthy Philip A
*18 Dailey Hannah R Mrs
*19 Lawrence Lummis
*21 Parent Theodore N
*22 Smith Joseph J
25 Grace Edward A
*26 Durr John A
Lorenzon Peter
27 Kelly Stephen R
*Lynch Edward
30 Roach George R
*31 Geib Elizabeth Mrs
34 Lyons Adelaide H Mrs
Nugent John
*37 Bloomfield Badge Co
Schneider Louis B

ALVA fr Columbus to Belleville line (Right even)
1 Candito Nicola S
2 Vacant
3 Morano Michael
Rusamondo Mary Mrs
Vacant store
7 Monda Salvatore
8 Columbus st ends
10 Cerligione Carmen
Cerligione Nicola
12 Cidorio Philippo
Juterio Antonio
LaMastra Domenico
*LaMonica Antonio
Lana Gnazzio
14 Delegro Antoinette Mrs
Taylor Zebedce
*22 Felton Charles
23 Calamia Antonio
23rSidotti Frank
24 Edison st ends

AMPERE PKY fr E Orange line NE to 122½ Bloomfield av (Right even)
140 Green Walter J
142 Berdine John B
143 1st av crosses
*145 McKenzie Fergus W
146 Stults Charles V
147 Pfeferle Frederick J
149 Hoch Ellery T
*150 Randall Royal V
152 Hart Harry S
*155 Cross D L contractor
*156 Herrick Leonard C
*157 Kummer Martin T
159 Lawless Thomas F
*160 Lanning Oscar C
*162 Beckhorn Harry F
163 Woodruff Edward C
*165 Tongue Arthur E
*166 Ferry Patrick J
*167 Rabone Russell F
168 Gillies John
*171 Lutter Howard H
172 DeHart Frank A
173 Farmer Michael
174 Franet Louis
*175 Forrest James A
178 Lane Timothy W
179 Davidson John R
*180 Buonocore Dominick J
*181 James Arthur
182 Griffith George M
*183 Wersel Norman J
186 Reid Margaretha Mrs
*187 Sanger George
*188 Hogan Thomas
*189 Wylie James A
*190 Maxfield Arthur J
*191 Allen Ralph
*192 Lynch Mary Mrs
193 Abington av crosses
*200 Singer George O
*Whitmore Herbert F
204 Estell Charles N
*Hanley Joseph C
206 Hill John C
207 Ampere Parkway Community Church
*Crawford William A Rev
*211 Smith Harry B
Stifano Marco
*212 Milling Patrick J
*Rydberg Verne G
*214 Brintnall George W
*215 Davies Thomas E
*Ilaria John carp
MacDonald Hector E
*216 Parker Albert I
*Thompson Blanche Mrs
217 Waldo av begins
*218 MacNeil Charles I
Uhlig William C
220 Bacau George
Rainone Anthony
*221 Crosta Alfred
Crosta Frank
*223 Dirk Andrew H
*Sponzilli Arthur
*224 Carmichael Robert B
Ross Jack E
*228 Bradbury Charles S
*Nash Norman
229 Carmichael Edwin O
Cates Ira
*Olsen Albert contractor
*230 Baker LaMarr
Brown Thomas
*231 Caruso Philip J truckman
Gabriele Carlo
232 Cotton William H
Dynan John J
*233 Reeve Herbert E
*Kline Tyson M
*239 Finn Albert
*Larkin James F
241 Beardsley av crosses
*245 Williams Bernard E
248 Duggan James J
*DiPaola Annie Mrs
Schnatter Christian W

Ampere Pky—continued
249 Barbera Joseph
*Rodes Louis
250 Divito Michael
Meyer Charles
252 Bitzenhoffer Charles
253 Kousky Anthony R
Kousky Herbert V
*255 Lane Frederic A
Robinson H A contractor
256 Hartman August
Hecker Raymond
257 Jones Wilfred
Quinn Archie J
Hart Robert E
Richards Arthur L
261 Grossman Samuel
*Scheckman Abraham
Walters John
*262 Dunne John
263 Floyd av begins
264 Divenuta Biagio
Gentilucci Henry
265 Breen Arthur D
Gilbert William P
Stearns W Leonard
268 Warner Raymond G
Young Albert
269 Artopolus Walter P
VanBuskirk Edward
272 Cornish William
Malone Louise Mrs
Pranis William
273 Krymholtz Philip
Rahenkamp George W
Will Verna Mrs
*276 Droll Emil
*Weiss Morris H
277 Feiertag Albert
Hanson Franklin
Stone Frank
278 Milliken Walter J
*280 Fredericks Domenick
282 Cosenza Joseph
Goodman William F
*Moriarty Catherine Mrs
284 Corcia John
Dyer Frederick
Morica Carmele
285 Allman William W
Delhagen George
Hatton James H
287 Chester av crosses
*292 Burgholz Frank C
Segerberg Ralph
Torppey Charles
*293 Amato James G
Eadie Margaret Mrs
Peterson John A
294 Vacant
*296 Cordo Joseph M carp
*ONeill Catherine Mrs
Pierson Irving
297 Dare John
Kitchen William
*298 Galati A T
*Misuraci John
Sherris William
*299 Caruso Peter
Nicol John W
Stassatt John
300 Polychronis Socredes
301 Erickson G Arthur
Dahlquist Eric
*Vanacore Joseph L
305 Dispenzieri C
Cairoli Benjamin
Desmaris Omer
306 Rost Paul
Zipf Jacob W
*307 Emory James C
Tischio Joseph
Bolling William
*310 Blamey Morris M
Kershaw William
312 Vacant
313 Tunbridge pl begins
314 Vacant
*315 Rache Elmer
*Shafer Lincoln M
Cassalox Charles
318 Galbraith John
Lake Frederick
Ross James
319 Gaskell Thomas
Palm Hugo
*Stock Harold
*320 Rahn Ernest F
Rahn Walter E
321 Martin Gerald
*Waters Samuel
324 Maddaloni Peter
*325 McKinney Frank T ice
Singer Felix H
Smith Clifford
326 Gubind Catherine Mrs
329 Viau Charles J
*Zervas William
331 Vacant store
331½ Royalton pl begins
*332 Velvet Hand Soap Inc
333 Vacant store
334 Vacant store
335 Vacant store
336 Vacant store
337 Vacant store

APPLETON RD fr 13 Winsor pl N to Glen Ridge line (Right even)
*8 Metzer Charles S
*10 Knapp Harriet C Mrs

ARCH fr 59 Dodd E to Erie RR (Right even)
*1 Wiggins H B Sons Co woven fabrics
14 Kerian Mirijan
16 Morton Robert M
*18 Taylor Olive M Mrs
*19 Fisher Thomas
*Egan Edward G
*20 Willis Ace
21 Hurst Robert
Wells Lawrence A
22 Oakley Alfred
23 Eaton William
Zimmerman Mary
24 Schappell Harry L
25 Barrett Joseph
Calligan Joseph P
26 Dean Lottie Mrs
27 Cortier Walter
Layland William
28 O'Connell Patrick J
29 Brighton Charles F
Johnson Eric

ARLINGTON AV fr 93 Watsessing av S to East Orange line (Right odd)
— Beardsley av ends
*5 Dillon Mary nurse
7 Clearfield av ends
74 Merlan Thomas
*80 Thulander Anders

ASHLAND AV fr n Llewellyn av N to 196 Washington (Right odd)
103 Freeman Ralph J
*104 Linnett W M chemist
*106 Ferguson John C
*109 Honaman R Karl
114 Penhale William
*118 Schoonover William L
*120 Nims Albert A
121 Evergreen av ends
*122 Fox George T
*124 Whiteman Walter R
*128 Babbitt Albert C
*132 Holmes Burt J
*134 Karr Herman
*136 Robbins Walter E
*142 French George T
145 Maolis av crosses
*148 Cooper Harry F
*150 Weiser Frank J
*154 Moore Birdie E
157 Every Arthur
*158 Strothers E B Mrs
160 Francis Winthrop R
*Waechter Carrie B Mrs
*161 Kyte James M
Kyte Susie M Mrs
162 Girardeau Marie B
*163 Ashbey Augustus C
Independent Ice Co
*164 Smith J Fred
165 Sutherland Warren F
*167 Feitner Charles A
169 Linden av crosses
173 Schaup Joseph B
*177 Hilpert Christian O
*179 Lindner Pauline S Mrs
*180-182 Tudor Apts
180 (1B) Crerand Peter A
*(11B) Huhn Charles J
(12B) Call William H
*(13B) Haase Harold C
*(14B) Seifert Edwin A MD
*(15B) Strugnell W
*(16B) Caldwell George F
*(21B) Evans David Jr
*(22B) Lewi Joseph W
*(23B) Ellsworth Wilbur J
*(24B) Walker Russell C
*(25B) Morris Julian B
(26B) MacNaughton James
*(27B) McCoy Donald E
*(31B) Ritchie Thomas M
*(32B) Erb Henry G
*(33B) Xiques Frank W Jr
*(34B) Moora C Shelton
*(35B) Egbert Eva Mrs
*(36B) Worthington James
(37B) Smith Theodore R
*(41B) Barbier Charles A
*(42B) Benjamin J P
*(43B) Kenyon H E
*(44B) Marston Charles W
*(45B) VanValkenburgh W A
*(46B) Walker M Morris
*(47B) Halstater Aaron
*182 (11A) Dennis Robert N
(12A) Berdan Floyd W
*(13A) Crane C Lincoln
*(14A) Goodman John B
(15A) Gregg B P
*(16A) Specht G H
*(21A) Smith Rolson L
*(22A) Mortimer William H
*(23A) Levey Horace B
*(24A) Hynes Edward J
*(25A) Weeks G Clinton
*(26A) Atkins Warren E
*(27A) Dubois Richard S
*(31A) Henderson George R
*(32A) Willits Harris L
*(33A) McEvoy James J
*(34A) Herder Raymond F
*(35A) Churchill LeRoy P
*(36A) Woodcock Joseph F
*(37A) Buckler John A
*(41A) Hamilton Gilbert F
*(42A) Feasey Eric H
*(43A) Kidde John F
*(44A) Christensen H Mrs
*(45A) Walsh Robert I
*(46A) Foster John S
*(47A) Johnson William R
*189 Teall Anna B Mrs
*190 Christensen John F
196 Hill Theda B P Mrs
*198 Tice John G
*199 Heath Agnes B Mrs
203 Bloch Bessie Mrs
*VanLoon James H
205 Vacant
*206 Smith Katherine F Mrs
*209 Rumsey Benjamin G
*210 Tait William F
*213 VanIderstine G Wilbur
*214 Derr Charles F
*217 McCroddan Matthew
*233 Zubler Augusta H Mrs

AUGUSTUS fr 42 Mill E to 44 Lakewood ter
— Lakewood ter crosses
— Clark av crosses
— Vacant
AUSTIN PL fr 216 Liberty S to 59½ Fremont
*— German Evangelical Lutheran Church
12 Moore William D
*18 Weaver Carl
*19 Breck William W
*Helbing Edgar F
*21 Kennedy Arthur M
*Raab W R carp
22 Roberts Arthur E
*23 Bleecker Leonard A
*25 Fee Katherine A Mrs
AVON fr Bedford E to Chambers
AVON TER fr Essex W to Glen Ridge line
— Stonehouse rd crosses
BALDWIN fr 406 Broad W to 79 Essex av (Right odd)
9 Dalgell R Warren
*Scovil Stella F Mrs
11 Piotrowski Maryan
14 Wade Maria G Mrs
*15 Collins George L
*19 Peters Anthony carp
20 Carhart Mary E Mrs
22 Martin P Caroline Mrs
*Vreeland Harry H
23 Romig Adam
*24 Blumenfeld Theodore H
*Blumenfeld Paul F
26 Adams Thomas I plumber
*Crapes William F
*Hastings Milton C
27 Fornoff Caroline Mrs
*Havens Charles W
28 Ayers Milton
Harper Willie P
*Howard Raymond F
*29 Benz Carl W
*31 Fuess William
*32 Kopf Charles E
*34 Bailey James
35 Fornoff William
*37 Carlucci Anthony
*38 Buck Christian
39 Cueman Mary Mrs
*Elward Edward F
*41 Stritter Louis
*42 Kilbride James F
*43 Hager Herman L
Jung Carl
45 Brockel Christian
Nugent William J
46 Sneddon James
Stein George
47 Brady Raymond J
Downorowitz Joseph
Dolan James J
*48 Barr B M Jr
*Dittrich Frank H
49 E Passaic av crosses
*50 Gilson C J drsmkr
Gilson Mary E nurse
*51 Anderson Oscar L L
*53 McGovern Frank J
New Emil
54 Ungermah M Mrs
55 Gruchacz Marion
Valliere Ernest
Webster James
56 Kaskiewicz Anthony
Stork Edward
Zavistowski Theodore S
57 Cueman J Fred
Crzanowski John
Kurkewicz Stanislaw
*Romer Jennie drsmkr
58 Barth Lester
Russell Harold J
Sivik Anthony
Zavistowski Anthony
59 Bekiesz Anthony
Talamini Peter
61 Ellse George S
*Wollak John C painter
Kolodzieski Vincent
62 Brady Robert A
Gorney Joseph
*64 Brookside Public School
65 Antolino Michael
Grustynski Emil
*Hooper Harry C
66 McGrath Katherine Mrs
Pfeiffer Kurt O
68 Hager Karl
Stierle John
Wolf Hans
69 Jerico John
Masset Henry
70 Brown William
Cardinale Michael
Grigonis William V
71 Carew Edward L
Sobotka Katherine Mrs
73 Caprio Michael
McClury Robert
74 Szczecinski Paul
76 Vreeland George H
Zaluski Alexander
77 Jones Arthur
Lukchis Alexander
78 Desmarais Alfred C
Maselko Frank
79 Florence pl ends
81 Mensak Charles
Reynolds Leo
82 Rachaczewicz Karol
Ruckdeschel Edmund G
83 Golas Walter
Grant Dwight W
88 Boettner Julius
89 Hylesworth William E
Kvedar Frank
90 Brough Louis
92 Omelczuk A tchr music
Stonaker Anna Mrs
93 Lawson Gavin
Obremski Joseph
95 N Spring st crosses
104 Cihoski Carl
105 Kratz William
Torsiello Patsy
Torsiello Sabato
110 Kussawich Tihon
Menne Frederick
111 Ackerman James H
112 Curtis st (1st part) begins
113 Foley Matthew
114 Fairchild Harold P
115 Edmonds William
117 Esandiro Joseph
*119 Slattery John A
120 Scaglia Frank
121 Robinson Walter
123 Piorkoski Marion Mrs
125 Baldyga Joseph
127 Anderson John G
129 Fredericks Arthur H
132 Irving ter begins
133 Schweiker Christopher
135 Cummings John E
137 Loughren William F
139 Gunther Henry
141 Faber Thomas
145 Ridge av crosses
157 Perry Joseph
161 Johnson David
167 Summit av crosses
BALDWIN PL fr 93 Franklin NE to 34 Oakwood av (Right odd)
*11 Randall Rufus S
*13 Adams E plumber
*15 Burnette William A
*17 Trown Francis J
*18 Milne Gordon R
19 Peter Anthony carp
*20 Hawthorne Junior B
*21 Armstrong Frederick L
*22 Decker William A
*24 Helstrom Elsie A drsmkr
Helstrom William A
25 Kenann M Graham
*26 Adams T I plumber
28 Clark Peter J
*30 Quackenbush Ernest J
31 Morrow Carl V
*32 Baldwin Benjamin F
*33 DeBoey Henry
35 Miller Horace S
*36 Baldwin Stanford S
*37 Decker Andrew J
*39 Rinker John R plumber
49 Newark av crosses
*66 Lindsley William L
*67 Kessler Robert H
*68 Zergiebel Robert M
69 Brunelli Frank S
*70 Moormann Frank J ice
*71 Weber Leonard
*72 Miller John H
Sharp Albert F
74 Holgate Eva Mrs
75 Gorton Albert J
Whitehead Louise B Mrs
76 Mettler William A
*78 Somers James L
*Symons Robert F
*79 Adams Edward F
89 Lewis st crosses
117 Lincoln st ends
121 Valeo Leonard
Zadigian Hagop
125 Dominick Michael
Machonis Michael
129 Piazzollo Frank
Revello Frank
BARNETT fr 190 W Passaic av N to Sylvan rd
2 Riger Housing Corp builders
10 Vacant
12 Vacant
*14 Mendell Angela Mrs
18 Vacant
20 Vacant
22 Vacant
BAY AV fr 325 Hoover av W to Montclair line (Right odd)
1 Conroy John J
Kopriva Aloysius
Moeller Amanda D Mrs
Morton Edwin S
4 Vacant
*5 Tietjen Christopher H
*6 VanGrofsky Mary P Mrs midwife
Kundle Daniel A real est
7 Hutchinson Michael
Tietjen William E
*9 Tietjen John H
10 Hannum Donald M
Sturm Leo J
11 Alcorn Charles H
*Harvey Theodore A
*Krohn Irving E
12 Gradoff Stanley
Stych George A
15 Thomas John H
16 Musielski Joseph S
19 Broughton Presbyterian Church
20 Chapman st begins
*26 Zielenski Paul meat
*32 Laskowski J real est
33 Broughton av begins
*37 Treffinger Gottlieb
38 Golembieski Wladyslaw
Janeski Chester B
*44 Cwirko Anthony
48 Elliott Charles M
52 Jedlikowski Anna Mrs
Grabon Michael F
55 Women Home Improvement Club
56 Gillen Arthur A

Bay Av—continued
*58 Heines Henry
*Sexton Wray E
59 Mill st begins
60 Owen Eleanor Mrs
*Jones Hugo W
*61 Morris William C
62 Fireside Gift Studio
Henderson Edward E
Mould Thomas D
76 Vacant store
78 Vacant store
79 Lakewood ter begins
*80 Maybee Wolfe conf
81 Kent Susan
82 Morris pl ends
85 Giambertone Anthony
*87 Sempier John mason
*89 Garner James
Garner Samuel
*Garner Bros plumber
93 Garner William J
Smith George W
95 Clark av begins
120 Broad st crosses

BAY PL—see Civic pl

BAYLIS fr 20 Smith W to 101½ Orchard (Right odd)
*3 Connor Charles L
*4 VanArsdale Charles F
*5 Gagnon Peter A
6 Bolan Sidney D
7 Ellis Hannah Mrs
8 Lewis Herbert U
*10 Egan Lavinia Mrs
12 Nebel Joseph W
*14 Vigeant Gregory J
15 Atsma Christiana R Mrs

BAYLIS—see Hazelwood rd

BEACH fr 188 Walnut W to 131 Broad (Right odd)
*— Standard Materials Co
37 Spruce st crosses
*39 Cosgrove John M
*40 Eagan Sarah M Mrs
41 Strazza John A
*46 Fismer Arnold W Rev
49 Oak st begins
*50 Gist John W
*60 Biddulph Howard
70 Vacant
*73 Barrett Alice Mrs
77 Elm st begins
*80 Carter Clara W Mrs
*86 Ward William N
*99 Ingle John Jr
*101 Fisher Frank L
108 Park pl crosses

BEARDSLEY AV fr Newark line W to Arlington av
— N 15th st crosses
— N 16th st crosses
— N 17th st crosses
— Ampere pky crosses
— Grove st crosses
*413 Bendler Charles F
Snyder Ira P
416 Handler John G
May John
Morin Esdras
417 Heller Marila Mrs
Heller Harry
Wilson Charles
*419 Fitzgerald Austin J
420 Lavery Frank
422 Swany Eugene C
*Higby George E
Lower Abraham
*Weiwl Jacob
423 Newman Sidney E
Randall John P
424 Crelin Frank L
Grube Herman
Jerome Frederick
425 Kenyon Charles E
Lavelle Joseph J
426 Carter William C
Roggenhoffer Frank
*Singewald Arthur
*428 McKay Robert D
Schawcross William
Walters John
*429 Carann James E
Smalley Willard
*430 Grant Arthur L
Powell James A
Smith Edward K
*431 Johanson Emil O
*432 Dusche Katherine Mrs
Schanihan Catherine Mrs
*Harris Harry
435 Casale Emil
Colavita Filomena
McLennan Louis
*436 Camino Joseph
*Schaefer Max B
Polinski Edward W
437 Duncan David J
Saul Herman S
438 Centolella Peter
Hugett George H
DeSantis Louis
441 Mackay John G
*454 Duncan David J
456 Hartle Frank
*457 Nydam William J
*459 Fisk Raymond W
460 Taylor Harry
*462 Geisbush Cyril J
464 Kirchner Philip M
*465 Rielly Edward A
466 Flannery Thomas J
*469 Bechtoldt A Arthur
470 Stickles Homer B
*471 Patterson Lionel A
472 Pattullo David H
473 Shreve William H
476 Westlake Sherwood B
477 Crowley Helen Mrs
*479 Auch Louis J
480 Martin James
*482 Kennedy Elizabeth Mrs
483 Long Louis
*485 Schmitz Harry
486 Sobolewski Leon H
*487 Grobard Joseph
*491 Sauer Joseph
*504 Borcher Louise Mrs
Borcher & Borcher builders
505 Hibbits Francis V
Muench Theodore E
Grapel Julian G
Unsworth William
*506 Leonard Fred D
507 Crisp Patrick R
Hagerty David J
O'Rourke Thomas
*Schuh Edward H
509 Jollie Harry D
Sang Margaret Mrs
Reid John W
*510 Hannahs John P
511 Carollo Joseph
McCann Gerald W
Sanderson Richard B
*Sideris Louis painter
512 Jordan Leonard
513 Grube Louis S
Biglin Timothy F
Sohn Frederick C
Tomasello Philip
514 Vacant
516 Medlar Charles
518 Thompson Frank H
520 Greene Thomas J
522 Vacant
*523 Berg Harry L
Klein Joseph
Nold LeRoy
Schale Thomas
524 Vacant
526 Vacant
*527 Hayes Theodore
Shurmer Harry
Lathrop William H
McCabe Arthur J
*Souter Herbert S
528 Adams James
530 Schleif Arthur L
*531 MacMillan John W
Newman W Thomas
*532 Benson August F
534 Wetterauer William E
536 Schleif Herman
542 McNish Thomas H
544 Vacant

BEEKMAN fr 41½ E Passaic av E to 41 N Spring (Right odd)
7 Ward James
9 Bischoff William H
Schubert F M Mrs
11 Trebilcock Richard S
13 Clary Harry E
15 Nichols John
Wienberg Gustave A
*16 Decker William W
*Poterala Julius
*17 Pierson Raymond
Sobieski Stanley
*18 Blum John
20 Kozak Alexander
21 Vinnitsky Anthony
Weigand Frederick H
26 Kromak Frank
*Stoneburg William C
28 Bailey Harold E
Dimmick Edward
29 Hewitt William J
Oltoszewski Stanislaw
*30 Scherzer Eric A
Zalenski Joseph
31 Kosielski Thomas
36 Snyder Irwin P
*37 Tappan Walter W
*39 Lucas George V
*Schultz Reinhold J
41 Conroy Raphael J
*Zavacki Paul
*50 Kievit Almon N
Reynolds Frank

BELL fr Johnson av N to 346 Watchung av (Right odd)
21 Mohr av crosses
45 Davis av crosses
*49 Enstice Frank E
*51 Eaton William F
55 Burns Harry
*56 Oswald Edward O
*57 Jameson Philip
*58 Oswald Arthur
62 Smith Newton
*64 Kautz William
68 Ziegler Robert R

BELLEVILLE AV fr 1412 Broad W to Glen Ridge line (Right odd)
*4 Durkin F J Lumber Co
*7 Forest Hill Field Club Inc
*Hayes Edgar O
*10 Townsend M auto repr
*12 Lydecker Theodore
*14 Dyotte Albert J
*16 Thompson N H hdw
*18 Braune Samuel J conf
20 American Stores Corp grocers
22 Copelan C Mrs conf
22½ Willett st ends
*24 Copelan Christina Mrs
Springstead Clarence
26 Vacant store
30 Scally Alice A Mrs
*Fagan Matthew J
34 Anthony Claude J
*Byrne Alfred J
*38 Keohane Michael J
40 Morton st begins
*42 Harris Milo A
Sweeney Sarah B nurse
46 Samuelson George O
50 Jensen Carl C F
Enstice Harold

Belleville Av—continued
52 Crawley Warren T
54 Brice Alfred W osteopath
*54 Schaffner Gustave
*59 Hettling Carl H
76 Davey st begins
80 Bohr Edmond D
Cook Romayne B
*84 Fornoff Clifford
*91 Herman John C
*100 Oglesby William A
102 Smith st begins
*103 Doyle Jennie T Mrs
*108 Gilbert Wright L
115 Woodland rd begins
*116 Lind Adele T Mrs
122 Gedney Richard E
*124 Larson Andrew
*125 Gibbs Gordon M
*131 Preston Lucy B Mrs
*135 Winship William R
*141 Hall George B
*143 Smith W Wharton
144 Orchard st ends
*148 VanWie Harry D
*149 Wright Roswell S
151 Forest dr begins
*153 Underwood Harvey R
*162 Thomas Howard M
*171 Gordon Harry C
*175 Ball Arthur J
*179 Wells Clara D Mrs
180 Clarendon pl ends
*181 Giesy Paul M
*182 Abrams John E
*185 Cruser John S
*190 Buffum William W
*196 Ross Cecil L
200 (A1) Hartje Robert C
(A2) Scott Richard
*(A3) Rosenkrans William M
(A4) Schwotzer Ernest P
*(A5) Cattell Joseph S
(B2) Vacant
*(B3) Seigfried Wilmer A
(B4) Shaak Walter D
*(B5) Huyler G Parker
(C1) Ziehl Paul H
*(C2) Elliott Florence
*(C3) Malmar Ruth M
(C4) Vacant
(C5) Carr Genevieve O
(D1) Rafferty Edward J
*(D2) Clawson Douglas P
(D3) Parsons David P
*(D4) Russell John C
(D5) Hopper Albert M
202 Williamson av ends
*206 Allen Frederick C
*209 Schuyler Clarence R
*214 Hart Stanley H
*215 Wilson Cora
*217 Gogan Andrew C
*223 Williams Cyril R
*225 Oakes T & Co cloth mfrs
*226 Brown Florence M
238 Walnut st ends
*240 Oakes David
*249 Oakes George A
*264 Bruns Christian
*267 Gardner F E decorator
*269 Lloyd Raymond E
*270 Sewall Edgar D ins
271 Spruce st crosses
*273 Black Robert W
*279 Henry Stephen F carp
290 Oak st ends
*294 Manley Clarence B
*Manley L Maude nurse
*296 Maddocks Robert S
*298 Unger Merle J
*299 Elterich Harold N
Smith Fred L
*300 Asbury Clement D
301 Fairweather William O
*302 Bill Peter A
*306 Riordan Stephen F
*307 Dodd Allison
307r Williams James
312 Vacant
*317 Dodd John A
318 Elm st ends
*320 Quinn Peter J
*323 Pedrajas Mamie E Mrs
*324 Bugasch William A
*328 Brady Ellen
*Klenk Joseph P MD
*329 Walker Ora M osteopath
*332 Henry Julius
*— Park Grammar School
*337 VanTassel & Roy Inc funeral directors
*Ross Jennie E
343 Boyd William R
Hall Elmer E
*Washington House lodging house
345 Friedman Alfred
*347 Buis Herman
(A1) Davies Edward J
(A2) Ford Lester R
(A3) Vacant
*(A4) Ellor Arthur B
(A5) Vacant
(A6) Vacant
(A7) Herbold Walter
(A8) Vacant
(B1) Vacant
(B2) Perry Charles
(B3) Vacant
(B4) Christensen Marie K
(B5) Vacant
(B6) Vacant
(B7) Friedman Charles
(B8) Vacant
(C1) Vacant
(C2) Koenig Andrew H
(C3) Boyer Howard L
*(C4) Cole Mary
(C4) Smith Elsie
(C5) Vacant
(C6) Vacant
(C7) Hughes Robert S
(C8) Vacant
(D1) Blunden Lloyd F
(D2) Vacant
(D3) Wetterholm Bert C
*(D4) Hansen Kristine nurse
(D5) Vacant
*(D6) Brennan John
(D7) Steele Winifred
(D8) Vacant
(E1) Vacant
*(E2) Agins Leon S
(E3) Connolly Mary V
*(E4) MacMillan H Jay
(E5) Vacant
*(E6) Frost Charles W
(E7) Atwood Margaret V
355 Belleville Court
Hoenger William
(101) Beck Frank J
(102) Levine Abraham
(103) Jensen Josiah G
(104) Richardson George A
(105) Maier Caroline E Mrs
(201) Fielding J E
(203) Goldstein Solomon
(204) Crawford Marian D
*(205) Werner Mary E Mrs
(206) Nepo Irving
*(207) McMahon George D
*(208) Copeland Betty M
(209) Cooper Jessie C Mrs
(210) Bilton Helen Mrs
(211) Vacant
(301) Brady Gilbert A
(302) Rauch Arthur L
*(303) Rechel Eugene H
*(304) Stothoff Helen A
(305) Johnson Walter Jr
(306) Hollis Albert C
(307) Bennett Alice M Mrs
(308) Saunders Oliver H
(309) Vacant
(310) Vacant
*(311) Gutman August B
*361 Crane Edward B
*363 Akers Joseph B
363½ State st crosses
364 Green Jennie
*365 Rodgers Albert
*366 Sawyer Frank A
*Hughes C A Mrs
367 Heller Albert R
370 Bruch Harrison S
*371 Girvan Louise C nurse
*372 Ruddiman James H
*374 Colfax Noble L
*375 Richardson Samuel L
*378 Schramm Max R
380 Andrus Fred L
*382 Robbins E Arthur
*383 Bloomfield Cemetery Co
*384 Albert John J
*386 Puritan Rough Dry Laundry Inc
*388 Community Garage
388r Demarest Florence B Mrs
*390 Bloomfield Auto Glass and Radiator Works
*Freeman & Plagge auto painting
*400 Boughton's Garage
402 Edgewood rd ends
— Bloomfield Cemetery

BELLEVUE AV fr Broad W to Montclair line (Right odd)
— Bellevue ter begins
3 Barbela Rocco
*5 Miele Nicola
10 Conover Earl Rev
Reformed Church of Brookdale
— Heinz Catherine

BELLEVUE TER fr Bellevue av N
13 Panza Nicholas
— Vacant

BELMONT AV fr 13 Bloomfield av NE to Belleville line (Left odd)
9 Hop Lee
Smith Eugene
Night Owls Pleasure Club
13 DePolito Salvatore
Facone Concetta Mrs gen merchandise
15 Scalveno Alexander
Scalveno Concetta Mrs
17 Graziano Joseph
Tuttle Frank

BENSON fr 310 Broad W to Glen Ridge line (Right odd)
13 Donavan Johanna
*15 Vogel Robert J
*17 Goble Ralph V B
*21 Crane Edward D
*22 Goldstein Joseph A
24 Lundie Hugh
*26 Thomas Harold B
*27 VanWinkle George W
*28 Finn William
29 Boyne Mary A Mrs
*30 Cadmus Leah M Mrs
*31 Hummel George
*32 Morgan Browne
33 Mix Theodore
*34 Kremkau Lee H
*35 Flannery Arthur P
*36 Dodd Joseph A carp
*37 Bowly Henry H
*38 Cullen John H
Ward J G nurse
*39 Dale Andrew C
41 Essex av begins
52 Vacant
54 Brice Alfred W osteopath

BERKELEY AV fr 175 Bloomfield av N to 6 Liberty (Right odd)
*1 Papas Thomas rest
3 Vacant store

Berkeley Av—continued
9 Capozzi Francesco
*Causbrook Willard E
14 Carroll John H
McGinley James J
*15 Spatcher Frank painter
Struck James F
*VanNess Chester W
19 Jacobus Louise F Mrs
23 Smith James G
*25 Sheil Patrick
28 Greene Alexander M
*29 Klein Francis J
30 MacDonald William
Schmelkes Franz C
31 Shoobert William H
33 Stahl Henry
*35 Higgins Russell J
36 Vacant
37 Courter Edward H
*38 Dougherty John G
*40 Dooley George L
45 Boez Samuel W
*Hall Catherine Mrs
49 Watsessing av crosses
55 Parkway W begins
*60 Bailey Edwin J
*61 Fredericks Henry H
62 Kneffer John W
*64 Cox Harry S
68 Cleary Thomas T
Murphy Peter
*69 Boorum Theodore W
70 Baldwin Elliot A
70rJacobus Harriet Mrs
*73 Bandholz Godrey J
*74 Dorrothy Leland E
*Forbes John G
*75 Fried Max
77 Johnson Mary V W Mrs
80 Dwyer Anna Mrs
81 Gorman Thomas F
*Hennick Carl A
*82 Bergquist Ernest T
83 Cunliffe Edgar
Fowler Thomas
*85 Englehardt John
Small Frank G
*86 Whiteside Arthur
87 Massey William F
*89 Jetter Frederick
*90 Dardani Thomas H
91 National Grocery Co
*94 DeWitt M J lawyer
*96 Eggenberger James
*97 Fribourg Jerome S
*98 Shapiro Samuel
*Shukan Zachary
99 Lobel William J H stair builder
*100 Cooney Elizabeth Mrs
Cooney J P trucking
Ratigan George A
102 Vacant
105 Ridler Robert W
108 Fox Charles E
*Hallock George W
*114 Moreland William
*Widmer Richard W
115 Havens Theodore A
*116 Jones Robert O
*Weber Henry J
*117 Bradt Anna D Mrs
*Healy C Lawrence
*117aFarwell Ernest L
*Highriter Harry W
*Holmes Robert D ins
*118 Stocker Frank C
*Hinckley Charles H
*119 Fredericks John J
Tarpey James L
119¼ Vesper pl begins
119½Jarman Vincent G
*120 Cavanaugh James A
*Morehouse W Bertram
*121 Davis Richard W
Fauth Joseph S
*122 Woods Ralph E ice
*123 Leslie John D
*126 Allen Roy M
*127 Grim Charles E
129 Fontaine pl ends
*130 Kaufmann Olga S Mrs
*134 Helme William M
*136 Voetter Max A
*139 Brison Harry M Jr
*140 Baehr Gustave L
141 Whyte Helen E
*144 Eble Eliza Mrs
*146 Kircher John H
*147 Simmons R A ice
*149 Birnie Adelaide M Mrs
150 Hardt Raymond A
*151 Speiden A Wilson
153 Halcyon pl begins
154 Knapp Jarvis H used cars
Schureman Howard B
155 Wykes William
*Hesse Herman F
159 Barmore Alfred L
*162 Catlow H G plumber
*163 Heckel Russell E
*166 Kelly Daniel H
*167 Briggs Theodore B
170 Yawger Anna E Mrs
*172 Perrine Stanley M
173 Farrandale av ends
*174 Izon Charles J
*175 Taaffe Andrew A
*176 DeMott Jessie P Mrs
*179 Osborne Frank J
*181 Donker Cornelius A
185 Franklin st crosses
*204 Franklin Apts
Keenan Michal J
*(101) Ruffridge G P
(102) Vacant
(103) Battle Edward A
(104) Vacant
(105) Vacant
(106) McMillan Jean M Mrs
(107) MacCaskill Alexander G
*(108) Waterman S J
*(109) Weelands Johnstone E
(110) Engelke Fred J
*(111) Kandelhart A Mrs
(112) Wittich Edward H
*(201) Joline B Everett
(202) Dey Raymond F
(203) Stokes Charlotte R Mrs nurse
(203) Stokes I Maurice
(204) Kopp Clifford A
*(205) Klineman Herbert E
(206) Vacant
(207) Johnson Florence
*(208) Reilly Mary E Mrs
(209) Wardell K M
(210) Fink C Alfred
(211) Spanjer Paul B
(212) Debillo Edward
*(214) Johnson Charles P
(301) Heineke Walter F
*(302) Porter Arthur I
(303) Berry Garret S
(304) Sutter Frederick E
(305) Vacant
(306) Vacant
(307) Tyndall Remsen L
*(308) Dyas Jane H
(309) Coe John M
(310) Williams Leon H
*(311) Hasbrouck Mary I
*(312) Kintner Watson
(314) Jensen Bruce T
214 Watt George E
215 Messerschmitt Louis
*216 Egan Albert W
217 Murray Lillis Mrs
*218 Andrews John N
*219 Whittaker Sarah W Mrs
*220 Greenwood Thomas
*221 Roth Louis
*Walker Lloyd P
*222 Johnson Thomas L
*223 Tolley Walter W
*224 Kirberg Herman A
*225 Ruete Edward C
Ruete Emma E Mrs
226 Gourley Oliver W
*227 Skipp Charles A
*228 Bell Robert
237 Newark av crosses
253 Mulvey Patrick
*256 Will Robert D
*257 Fischer Alfred
*258 Acken Agnes B Mrs
Baxter George W
*261 Staudinger John
*262 Anderson Ernest L
*Hadaway William S
263 Vacant
264 Fairview pl begins
*265 Ori Peter G
*269 Allen Bessie M Mrs
*272 Pieper William F
275 Mooney Joseph H
*276 Untiedt Christian A
*279 Dillon John F
286 Lindley Andrew E
— Vacant
288 Greder Maria Mrs
Feldinger Rudolf
*290 Vinson J Karl
*Wolf Herman
*291 Parizot Christian F
*292 Feuss Adolph C
*Welle Daniel
*293 Schleicher Charles L
*295 Conklin David E
295½ Cedar st begins
296 Vacant
297 Hurley Albert
Maddox Albert F
307 National Grocery Co
309 Solow Samuel cleaners
311 McGeachen Campbell
*Tasgal Sarah H Mrs dry goods
329 Ackerman Charles F
*333 Beckmann Henry P
*337 Meyer Charles F
338 Jerome pl begins
*— Montgomery Hose Co No 4
*342 Gould George W
343 Scott May A T Mrs
344 Boyle William F
*346 Cunning Albert R
348 Boyd Georgianna Mrs
*350 Thomas John J Rev
351 Montgomery st crosses
355 Vacant store
365 Fairview Bakery
367 Vacant store
*369 Allen F L hdw
371 Vacant store
*Smith Harry H
*376 Fairview School
*381 Cordes J Henry
385 Pathe John A
387 Matthews John I
Chadwick Thomas
*389 Koch Edward G
*390 Schwalm Henry E
*392 Beck Carl A
*393 Walker George E
Walker William F
*394 Welsher Abraham
*395 Jones Walter K
*396 Smith Elizabeth Mrs
*Schmidt Frederick
*397 Ackerson William F
398 Degnan James H
*399 Babbitt Charles C
*400 Heckel Charles O
*401 Camier Thomas L
402 Niebel Philip
*403 Tietz Richard H
*404 Oldershaw Frederick L
*405 Dooley J Henry
*406 Comstock Robert K

Berkeley Av—continued
*407 Milbank Harry D
*408 Kershner Howard E
Riley Charles R
*409 Salsbury Jerome C
*410 Mill Charles B
*Siemann Frederick W
411 Allen Francis L
412 Holcomb Charles S
*Smith Lewis M Jr
*413 Dreyer Victor H
*415 Roberts Frederick W
417 Eakley George E
*419 Martin Joseph J
*421 Wright George W Jr
*423 Platz Louis
*425 Seaton Howard B
*427 Benk William P
428 Liberty st begins
*429 Chown Alfred E
*431 Foulkes Albert E

BERKELEY HEIGHTS PARK fr 303 Bloomfield av E (Right odd)
1 Eisinger Gustave
*Metch John C
Klein Peter J
*2 Sharwell Lillian K Mrs
*3 Read Walter C
*5 Smith J William
*6 Baechlin Ernest
*8 Baechlin Henry
9 Creveling Ella drsmkr
*Daland Elmar F
*10 Sternberger Henry
*11 Amberg Adam C
*12 Scharringhausen B D Mrs
*13 Monk James A Rev
*14 Simonson Jacob
*15 Gehrmann Charles F
*16 Burns Paul H
Burns Grace S real est
*19 Flanigan Walter J
*20 Maguire George C
*21 Kellner Blanche E Mrs
*22 Sherwood D B Mrs
*23 Price Gordon H
*24 McMullen Ella M Mrs
*25 Bissell Albert C
*26 Koehler Albert F
27 Cantwell Elizabeth B Mrs
*28 Hustler Charles T
30 Vacant

BERKELEY PL fr 319 Bloomfield av NE to 228 Franklin (Right odd)
*10 Walker Mary L Mrs
*12 Meeker Mary Mrs
*19 Thron Hedwig Mrs
21 Bellis John M
Howe Albert E
*23 Bolles Carlton F
*Carpenter Howard S
*25 Fornoff Harry W
Niebergall William J
*27 Scheelen George J
*Wolf Harry L
*28 Whitaker Lewis G
*29 Lawes John L
*McCroddan Lincoln
*32 Webber Harry W
*33 DeVilbiss Wyeth
*Slack Charles N
*34 Schulte Elizabeth M Mrs
35 Armbruster Marguerite L
Ditmars John
Leet Arthur H
36 Capezio Joseph F
37 Burgess Clarence A
Hirschoff Maxwell L
*38 Krohn Aaron J
*39 Leeds Charles J
Schlegel Charles W
*Woomer Harold F
*41 Stromfeld Joseph
*43 Lindemann C Henry
*45 Lindemann Louis H
47 Lombard st begins
*51 Jones Frederick B
Sorge Henry D
*52 Goodwin Charles F
53 Thegerstrom Uriel
*Wright Emily Mrs
55 Sellman Henry
*Griffiths Guy M
*56 Repsher John W

BESIDA fr bey Douglas rd E to Morris Canal (Right odd)
3 Sciortino Henry exporter
— Vacant
— Vacant
5 Vacant
— Broughton av crosses
7 Vacant
— Douglas rd begins
9 Vacant
11 Czaplinski Joseph
12 Dove Georgie Anna Mrs
14 Green Alexander W
18 Vacant
*22 Williams Charles
*25 Parker Dinwiddie

BESSIDA—see Besida

BIRCH fr 148 Broughton av W to end of Mill (Right odd) (Incorrectly numbered)
*10 Sergovic Anthony J
9 Domalewski Jacob
15 Maslowski Casimir
*17 Price John H
*19 Walsh John A
*Wyzalek Joseph M
21 Sturm Julian A
12 Utnewicz Charles
*Reif David J
30 Bieksza Joseph K
28 Waskevage George J
93 Wolf Curt H
Speyer Arthur E
40 Mill st ends
43 Rusiecki Vincent A
45 Price William

BLAND CT—see Myrtle ct

BLOOMFIELD AV fr N Caldwell line W to W Caldwell line (Right odd)
2 Vicarisi Salvatore dry goods
8 Vacant store
*8a Seigel Jacob delica
10 Chester av begins
11 Darpino Angelo
*12 Falcone A auto supplies
12½ N 15th st ends
13 Belmont av begins
15 DelGuercio Anthony M
Frisco Ciro
Hayes Emma M Mrs
*Brand Emanuel grocer
17 D'Itri Frank
Wallaro James rest
Mahoney Charles
Peterson Charles
*21 Hilbert Julia G Mrs
Boons Lelia
Pool Eveilena
23 Caso Carlo
Vacant store
25 Brown Charles
Corrado Jerry
Dalia Nicholas
27 Juliano Joseph
Great A & P Tea Co
29 Palazzolo Joseph barber
Mazzo Joseph conf
29r Palazzolo Joseph
29½ Edison st begins
30 N 16th st ends
31 Scaduto Filipo flour
32 Scianna Salvatore
*Sorge Vincent
*Rallo William meat
32a Vacant store
33 DiCola Salvatore
Galioto Peter
*33r McCraw John
*34 Galioto J & S fruit
35 Mineo Antonio
Mineo Carmelo
*37 Polo Bros Garage
*39 Chiariello Vito fish
39r Dasaro Nicholas
Robinson Daniel
39½ Columbus st begins
41 Cassidy Charles
Vacant store
43 Judge William
Williams Dsfedepo
Paladino Joseph
*45 Buttito Pietro fruit
Livigni Joseph
*47 Galioto Antonio
Vacant store
48 N 17th st ends
49 Galioto Antonio fruit
Palantino Domenick
*90 Parkway Service Stations
*100 Italian American Restaurant
110½ Vacant store
*112 Vrettos Peter tailor
112½ Vacant store
114 Cutillo Arthur shoe repr
114½ Braunwart & Paton hdw
*120 Dinges Frederick G real est
121 Erie RR freight station
122 Vacant store
Fortner Howard
*Herzog Anna Mrs
122½ Ampere pky ends
124 Vacant store
*125 Gestetner Duplicator Corp
126 Vacant store
128 Donohue Bessie Mrs
Vacant store
(1) Vacant
(1) Bardsley William
(3) Alexander Roy
(4) Vacant
(5) Squiteri Armando
(6) Vacant
*129 Eastern Tool and Mfg Co
130 Warner Quinlan Co gasoline
McNulty John rest
*133½ Standard Oil Co of NJ
134 Grove st crosses
*— Grove Vulcanizing Co
*136 S & M Confectionery
*Charms Co conf
138 Vacant store
142 Broolis Sidney rest
*144 Broolis Sidney
146 Vacant store
*150 Rogers O A Machine Tool & Die Works
*152 Carlsen Harold B rest
153 Eastern Tool and Mfg Co
*154 Crew Levick Oil Co gasoline
156 LaFrance av begins
*160 Pierson Fred L archt
161 Vacant store
162 Italo American Club
*Strazza Charles barber
164 Shaw Alice Mrs
Shaw Stephen
*165 Morisrite System Exterminating Co
168 Angevine Theodore R
168 Capozzi Alfredo barber
*Shomell William C
169 Vacant store
171 ERR crosses
173 ERR Station
175 Berkeley av begins
*176 American Auto Supply
Vacant
*183 Beierle Adeline A Mrs lodging house
*Beierle Frank J soft drinks
*192 Lehn & Fink Inc sls dept
*Gray Dorothy Co chemists
*Hinds A S Co chemists

Bloomfield Av—continued

192 Lesguendieu Inc perfume
*Lehn & Fink Products Co chemists
*Lysol Inc chemists
*Pebeco Inc tooth paste mfrs
*Watsessing Garage Co Inc
193 King Mary E Mrs
Pross Harry W
*197 Boller William G baker
*200 American Book Co
203 Loucks Albert E
*205 Schofield Frederick ice
*207 Keck William delica
Lockwood Martha W Mrs
*211 Weber John V
213 Graziano Basilio
215 Georke Frank
Maier Emil
O'Brien John J
*Hoops Theodore H
Clark Raymond
Vacant store
*215a Schott Raymond D hdw
217 Dotter Emile
*Pucci Atillio M conf
*219 Pucci Atillio M
*Great A & P Tea Co The
221 Vacant
*223 Fox Joseph J meat
*225 Petzel Anna dry goods
227 Vacant store
*229 Levin Albert druggist
231 Watsessing av crosses
*235 Blue Tavern rest
*237 Wexler Max conf
239 Vacant store
*241 Schapiro Samuel cleaning
*245 Pilch Arthur G MD
247 Willard av begins
250 Job Haines Home for Aged People
Walker Mildred Mrs
*263 Marsh Horace C
268 Payton Frank auto tires
270 Bond S Hudson harnessmkr
Kusler John
Miller John M
Schwaebe John
270a Mastronianni W shoe repr
*271 Padula Ernest E ins
Padula Sarah Mrs
*276 Whitcher James A
*279 Stephens S A harnesses
*282 Wilkes J Clifford
*284 Karas Arshag
285 Kocher Emma J Mrs
*290 Norbury Alice L Mrs
*296 Pilch Frederic R
Pilch Richard J carp
*299 Metzger Frank H
300 Noll John
303 Berkeley Heights Park begins
*304 Maberry Winfield H
*308 Titus Charles W MD
*317 Duke Charles L
319 Berkeley pl begins
*322 DeGraaf Lena Mrs
Mansell Michael F
324 Florence Edward D
Fuscello Nicola
*330 Conlong Thomas L
*334 Sanok Leonard J
*338 Jones Howard W
340 Ella st ends
*351 Berkeley Public School
356 Wassil Matthew
360 Hill st begins
367 E Hill st begins
369 Great A & P Tea Co The
*Hoffman Charles conf
*Fidelity Auto Laundry and Service Co
370 Clark John
Hauser August M
Monti Antonio shoe repr
Wainen Eduard
*Zergiebel William meat
371 Vacant store
*374 Braun Christian painter
*378 Yellow Cab Co Inc
379 Barrett William J painter
*382 Bloomfield Upholstering Co The
*Krohn Isaac W tailor
Randall Lloyd L
(1) Morse William E
(2) Crawford Heber R
(3) Evrotas Anthony B
*(4) Coates John F
(5) Costas Paul
*(7) Cohen Isaac
*(8) Bruce Matilda Mrs
(9) McGhee James
(10) O'Brien Ervin
(11) Haas Fredrick
(12) Dougan Winifred
*384 Krohn A J & Sons Inc awnings
385 Hawley William G
*Casey John T
*386 Goldstein D dry goods
387 Hommel Frank
*Russoman Josephine M Mrs
*388 Terlizzi Bros Inc elec
388½ Sherman ct begins
390 Jamieson Roger
Schuchman John W carp
Schuchman Minnie Mrs
392 Depew Lester
*Walton Howard
*393 Moore Lizzie M Mrs
396 Vacant store
*398 Colleary Chevrolet Inc
*399 Winkler Fred
*401 Master Bake Pot Co mfrs
*404 Caruso Benjamin
Hagan James T
Vacant store
405 Coburn Luther G
406 Morse Ralph
Phillips Edward E
Vacant store
*407 Gilbert DeWitt C elec
408 Mangiapane Frank barber
409 Eng Charles laundry
409½ Inzinna Gaetano fish
410 Lingen Fritz
Vacant store
*411 Sonden Realty Co Inc real est
*411½ Bell Robert Jr hdw
412 Vacant store
*413 Ferguson John D newsdlr
415 Jenkins George
*416 Speckman Henry A delica
Platz Emil
416½ Orange st ends
417 Gillies Catherine M Mrs
*Rolls Market meat
*418 State Drug Store
419 National Grocery Co
*420 Albinson Henry real est
Concord B & L Assn
421 Newark av ends
*422 Glutting Charles A meat
*423 Continental Oil Co gasoline
424 Roberts Frederick
Wieland Fred H watch repr
425 Vacant store
426 Buder Bernhard P
*Grasso Sylvestro shoe repr
Luciano Samuel J barber
428 New Jersey Bell Telephone Co
431 Burtis J H autos
*437 Olsen W A storage batteries
439 Olsen Sarah Mrs
441 McKeon Andrew J
*Ewing William H
443 Dobie Cyril
*Hill Ralph D
444 Vacant
*445 Green Parrot Diner
446 Vacant
*448 Metz John soft drinks
*449 Scales Watson J signs
450 Roosevelt av ends
— Watsessing Park
451 Vacant store
453 Vacant store
*457 Bloomfield Auto Corp
*471 Bloomfield Service Station
477 Race st ends
*487 Standard Oil Co of NJ
*491 Cellulose Novelty Mfg Co
493 Arch Paul
*Jehle Clara N Mrs rest
Jehle James W
*497 Bloomfield Press
499 Good Harry
Walsh David F painter
505 Ochs Florinn G
*Stanford Thirza M Mrs
519 Montgomery st ends
*533 Bloomfield Motor Sales Co
*535 Bishop Florist
*Blood & Claus radio equipment
*537 W U Tel Co
*Anderson Lillian F
*539 Bloomfield Service Garage
540 Conger st begins
*541 Centre Tire Shop and Garage Inc
542 Porch George
544 Alboun A shoe repr
*545 Newark Paint & Wallpaper Co
*547 Potters C I furniture
*550 Ogden & Cadmus coal
*551 Bloomfield Taxi Co
Garrett Charles F Jr awnings
*553 Garrett C F Jr
*554 Osceola's Fish Market
554a Scotch American Market meat
*555 Quaker Oil Co Inc auto parts
*556 Stevenson Co The real est
Brown Annie Mrs
*557 Geomanos George rest
*558 Keyler J G funeral director
559 Christian A shoe shiner
Cuoco Michele shoe repr
Hilowitz Jacob produce
*561 Heath & Schwind meat
562 Vacant store
*563 DiSalvo John photographer
*565 Schwarz Drug Co
*566 Keystone Furniture Stores Inc
*570 Reliable Outfitters men's furnishings
*573 Reinhardt S ladies furnishings
*574 Fuchs Albert W & Son bakers
Judge & Vasil rest
Vasil John
576 Washington st crosses
*577 Fischer Men's Shop
*576 People's Drug Store
580 Glenwood av ends
581 Broad st begins
*585 Eriksen F H rest
*588 Amend's rest
*Zecopoulos & Partalis shoe shiners
*590½ Clark L M Mrs beauty shop
*592 Olson Verner F meat
*592½ McDowell E G hdw
594 Dollar Cleaners and Dyers
595 Colatrella Rock barber
D M C Realty Co
Ucci Cantita Mrs
*596 North Essex Buick Co
*597 Bloomfield Cleaning and Dyeing Co
*Singer Sewing Machine Co
*598 Sutherland W H dentist
*Bloomfield Temple of Music radios

Bloomfield Av—continued
*599 Gotlieb Michael
Vacant store
*600 Kerian M Co Inc men's furnishings
*Rogers Recreation Co bowling alleys
*(2) Flatt Raymond B archt
*(4) Billings-Olcott & Co brokers
600 Kaufman's Shoe Store
600a Reliable Fur Shop The
600b Vacant store
601 Vacant store
601½ Levine Hyman newsdlr
Vogel Wallace O newsdlr
*604 Essex Hook and Ladder Co No 1
Exempt Fireman's Assn
Fireman's Mutual Benevolent Assn
Fireman's Relief Assn
Phoenix Hose Co No 1
607 Bradley James H
Thompson Louis L
Williams Robert W
Johnson Willard
Riddick E Mrs furniture
Wille August artist
608 Vacant store
*609 Bloomfield Storage Battery Co
(1) Vacant store
*(3) Stager Elmer H chiropractor
(5) Vacant
(6) Vacant
610 Vacant store
610½ Vacant store
613 Cullen Matthew J
*614 Sterno Royal Theatre
*615 Bloomfield Maintenance Dept warehouse
Carlson Adolph E
*617 Burakowski Anton auto radiator repr
*618 Royal Service Station
*619 Rodgers Charles A Inc autos
*622 Elks Club
Elks Club Restaurant
*Elks Home
*623 Jones T C vulcanizing
*625 Ratner Harry tobacco
*Rinker John R plumber
*629 McCue Louis conf
*630 Hanglin Roy C auto tires
Continental Oil Co gasoline
632 Ward st ends
*633 Johnson Realty Co
637 State st begins
*638 Lackawanna Garage
*640 Mehrlof Motors Inc autos
*648 Carlisle Motor Sales Inc
*Chitterling N M dentist
*Davis William R dentist
*Sheil Patrick J chiropdist
*650 Latterman L dry goods
*652 Levine Isadore meat
Benesch William
Cherry James H
Murphy Frank J
Thompson Thomas J
653 Liberty st ends
*654 Cogan T F plumber
*Keckeissen Arthur J elec
*Russoman Joseph V
*658 Arrow Press printers
Clark Robert E
*Sica Samuel barber
*660 Kaufhold John meat
*Great A & P Tea Co The
*661 Fredericks L't'd Inc gasoline
*662 Jordan Joseph A conf
666 Vacant store
667 Joy Joseph A
*668 Bloomfield Battery and Ignition Service Station
669 Sallans Edward carp
*672 Bauerle Charles J
*Morsh E A plumber
North William A
673 Canniff Beatrice
Wissner Frank
*677 Hyde Arthur G
683 Catholic Lyceum
K of Co Bloomfield Council No 1178
Sacred Heart Parochial School
699 Bowman Elmer E
*Durning & Napolitan rest
Ross Stephen
709 Hobbs James
*711 Bloomfield Auto Repair & Service Station
715 Park st ends
*731 Oakes Charles G
*735 D'Alessio M tailor
*Eagle Grocery Co The
*Karr William conf
*Porcelli Giacomo
Scola George shoe repr
*737 Christ Episcopal Church

BOLTON PL fr West Passaic av N to Sylvan rd

BRIGHTON AV fr 92 Cleveland ter W to Glen Ridge line (Right odd)
8 Bongartz Laura P Mrs
12 Witschief George
16 Moora Martin
*20 Wilson George D
23 Morse av crosses
*26 Hoff Edward D
*28 Carolin William V Jr
32 King Kenneth K
*36 Schmidt John H
39 Fulton st begins
*40 Wood William W
*44 Post Earle S
*48 Frazee Frank W
*64 Stier Louis
67 Koehler av begins
*68 Kierstead George
72 Gross Raymond C
75 Elliott Charles
76 Brittain Richard J
*Hibbard Madeline nurse
*79 Olandth Bernard C
*80 Dixon William H
83 Lawton James
*84 Smith Walter M
*87 Phelan George D
88 Boehm Richard

BROAD fr 581 Bloomfield av N NW and N to Passaic County line
*1 Liggetts Drug Store
Merchants and Mechanics B & L Assn
— Bloomfield Bank and Trust Co The
3 Johnson Louis W
*Thompson R L dentist
*5 Bloomfield Chamber of Commerce
*Gillespie John
*9 Woolworth F W Co variety store
*11 Bloomfield Savings Institution
*13 Lipton A dry goods
*15 Alps Restaurant
Davis Augusta H Mrs
*Davis H E tchr music
Davis Margaret drsmkr
*Dispenziere C A barber
*Nalebuff Harry dentist
Walter J A tchr music
*(1) Personal Finance Company
*17 Weiss A optometrist
19 National Beef Co
*20 Ruvo V Anthonio conf
Powers George N
21 Crocker Theophilus
*Trussel Edward milliner
*23 Rassbach The florist
24 Moglia John
Reid Adelbert P
*Quinn Peter J funeral director
Sing Charles laundry
*25 Lobatto Enrico shoe repr
*27 Lichter Bernard milliner
*28 Moran J A stationery
29 Aldridge Harry
Bloomfield's Pet Land
*30 Koppel E Mrs cleaner and dyer
Koppel Philip W
*31 Splitstone Julia F beauty shop
*Webber and Zimmerly Inc hdw
*32 Costigan William A funeral director
*Hamilton Spencer C dentist
*Van's Frame Shop
*33 Loebel C dry goods
*34 Glucoft B jeweler
*Strazza Giovanni A barber
*36 Essex County B & L Assn
Vacant store
*36a Knef John M baker
37 Farrell Frederick F
*Hahn Leonora beauty shop
Jacobus Hattie Mrs
38 Great A & P Tea Co The
39 Mosher Cora Mrs
Real Estate Improvement Co
*Martin Realty Co
Stefanelli Louis carp
*40 Heckel Edward H
*41 Garden of Bloomfield fruit
*42 Cranes Corset Shop
*Heckel Edward H meat
*43 Broad Delicatessen
*Schott Sign Co
*44 Gotlieb Harry
*Moses Max
*Moses & Gotlieb tailors
*47 Phelps Charles N upholsterer
*50 Lundegaard & Marlow eng
*Moglia John conf
*Smith Frank A auto repr
*Royal Furniture Corp
*(1) Cogan Howell S real est
*(2) Prudential Insurance Co of America
*(7) Carrick Robert M dentist
*(8) Bloomfield School of Music
*(12) Roddy Whitney H real est
*(13) Alpha Omicron Pi
*50a Maskin Harry E stationer
50c National Grocery Co The
*50d Unger Sol S delica
*52 Broad Street Shop The art goods
53 Franklin st ends
*54 Scales Mary B milliner
*55 Bloomfield Theological Seminary
Scheffel Paul
*56 Oakmont Investment Co Inc real est
*Barrett & Barrett lawyers
*Dundon Lewis J real est
*Hill David W real est
*Dale Realty Co
*Bloomfield Coal and Supply Co
Constitution B & L Assn
*Penn Building Co Inc The
*Talmage Arthur V lawyer
*Trivitt Robert B carp
*58 Harper Method

Broad—continued

*60 Brown V P optometrist
Masonic Hall
*62 Stephens H DeForrest Co Inc druggists
64 Liberty st crosses
72 Church of the Sacred Heart Roman Catholic
*76 Donovan Timothy M Rev
*82 Community House
*Community Welfare Chest
English Thomas F
*World War Memorial Assn Inc
*American Red Cross
American Legion Post No 20
*Anti Tuberculosis Committee of League for Friendly Service
*Boy Scouts of America
*Child Welfare Division League for Friendly Service
Bloomfield Floral Society
Oakmont Refrigerating Co Inc
Red Cross Diagnostic Clinic
Sons of Veterans
Teacher's Association
Town Improvement Assn
Veterans of Foreign Wars
Women's Club
*90 Free Public Library
98 Kirkby Cyril S MD
*Thompson D Clark MD
*106 Runyan William J MD
*112 Birchcliffe Lodge rest
Drew Anna M Mrs
120 Park Methodist Episcopal Church
122 Park st begins
*128 Babbitt Lorena E
*Bliven M Caroline
*Feitner Alfred
Fulton T Hammond Mrs
*Kissam E Delia
*LeRoy Alice C Mrs
*Morgan Charles N
*Rareshide Albert E
Reiffert Louis A
*Scofield Arthur F
*Simmons Virginia H
*Stevenson Ellen
Storms Harriet
Stringer Walter C
*Syrett Eugene M
*Wayne Edward F
*Wilson Alexander H
131 Beach st ends
136 Park av begins
*Board of Education
*— High School
*— First Presbyterian Church
*170 Community Drug Co
*172 Court Delicatessen
172½ Vacant store
174 National Grocery Co
174½ Alderman Max barber
*176 Hansons Market produce
*Rose Frances Mrs dresses
177 Belleville av crosses
*178 Poe William R conf
*182 Argonne Forest Tailors
*Saile Joseph C osteopath
*183 Foran Anna M Mrs beauty shop
*Foran Peter O
*185 Bayle Herbert R
Francis Florence E
*187 Karosen Harry real est
*192 Reeder W H real est
*194 Paczkowski T MD
*199 Thompson James J
202 Wright John S
*(1) Leland Stanton B
*(2) Crandall Grace D Mrs
(3) Gilpin William H
(4) Vacant
(5) Cummings John E Jr
*(6) King Martha E
(7) Teicher Rose
(8) Vacant
(9) Vacant
(10) Spear Amanda M
(11) Pringle Francis C
*(12) Crane Kathryn C Mrs
(13) Vacant
*(14) Johnson Morris B
(15) Vacant
(16) Vacant
*(17) Williams Katherine W
*(18) Farrington J K
(19) Lyde Abraham T
*(20) Smith Margaret C Mrs
(21) Truitt William H
(22) Dorfman Israel M
(23) Davidson Martin
*(24) Kleppe Alfred R
*206 Gaffney Hazel Mrs
*207 Northrup C P Mrs
*208 Curto Anthony S shoe repr
210 Vacant
211 New st ends
212 Davis John
214a Great A & P Tea Co The
216 Eddy John H
*218 Wiessmann Peter
221 Murath William
Schreiner Edward
*223 Patton John monuments
*224 Bloomfield Day Nursery
Crane Christina Mrs
*Day Nursery Committee of League for Friendly Service
Regan Catherine A Mrs
*225 Bloomfield Coal and Supply Co yards
*230 Cluthe Charles & Sons truss mfrs
232 State st ends
245 ERR crosses
247 Maple st ends
*249 Taylor Jesse I
256 Chandler Henry
260 Chandler Henry A
261 Rea Cora F Mrs drsmkr
*Rea John W
264 Conner Christian E
Greenstein Louis
Meves Fred
*265 Whittemore Janis H
270 Broad ter begins
*274 Marshall John E
275 Franz Emma Mrs
*276 Schober Charles G
*Gardner Jane A Mrs
*277 Colclough M E beauty shop
Colclough William J
Lounsbury Charles B
Smith Henry J
*278 Cosgrove Alan G
*Griffin Helen M Mrs
Rooney Mary A Mrs
*280 Baker Nicholas P
Cahill Albert
*Grohe William A
285 Almira st ends
*288 Johnson Helen E Mrs
*289 Orr Henry
291 Harrison Florence Mrs
*Lessig Cency Mrs nurse
Steinel Augusta nurse
*293 Pezold Marie J Mrs
*305 Costa Maria Mrs
Costa Thomas
*307 Ernest C J A plumber
*309 Griffith Elmer B
310 Benson st begins
*311 Ahlers Robert H painter
— Standard Oil Co of NJ
*314 Lynch John A
*315 Jacobus Bros mason contractors
Jacobus Chris H
316 Berstecher Juliet Mrs
*Berstecher M A tchr music
*318 Ellis George S
326 Osborne st begins
*329 Schluger Max
330 Vacant store
332 Vacant store
333 Lentoski Michael
334 Vacant store
336 Zbikowski Konstanty
National Grocery Co
*338 Clark Edward D
*Greenstein L hdw
339 Murawski Alexander
*342 Cohen Albert gasoline
347 Vacant
356 Waverly ter begins
*358 Osieck Sidney O conf
360 Heinz Gustave
*Levandoski Zigmund
*Steele Peter
*361 Hummel George & Son conf
*362 Levandoski T F shoes
*363 Sitko John blksmith
364 Lynch Luke J
*Levandoski Z soft drinks
365 Gange John I shoe repr
*North End Press
*368 Roberts Market
369 Sing Charles laundry
Syloski Anthony J
*Purity Delicatessen The
370 Schaeffer William
Slawinski Walter
*372 Slawinski Adolph meat
*373 Fornoff Harry W conf
*375 Ganser John rest
*— Broad Cab Co
376 Pitt st begins
377 James st begins
*378 Hallinan Charles J
Kwiatkoski Stanley
*McMahon's Hotel
Miano Joseph barber
*North End Tailoring
*379 Engine Co No 3
*380 Gorny L C Inc real est
*Friedhof John baker
*Gorny & Gorny Inc funeral directors
382 Sullivan Cornelius M
Washington Produce Market
*383 Slifkin William dentist
Shapiro Louis stationer
384 Great A & P Tea Co The
*385 Bloomfield Transportation trucking
Schraeder Robert E
*(1) McMahon John E
(2) Bell Harry R
*(3) Shapiro Louis
*(4) Schwartz Louis
(5) Davis Roy
(6) Vacant
(7) Vacant
(8) Vreeland Richard R
386 Szmack Bertha A Mrs
387 Schluger Louis dry goods
388 Bobinski Vincent
*389 Geminder Herman delica
Mrozowski Blanche Mrs
*390 Hallinan Bros hdw
MacConchie Harold
MacConchie Robert
391 Glowacz John
*Okulski Bros Piano Co Inc
392 Hans Emil M auto trimmer
393 Glowacz John shoe repr
395 Bond Ernest
McGilchrist Hugh
Melody William
Murphy Ralph
Ellingham John
Smack Eugene
*Smack Eugene & Bros painters

Broad—continued
Smack John painter
Szunski Antoni shoe repr
397 Monetti Matty barber
399 Vacant store
400 Carew Albert S
Kraus Henrietta E Mrs
401 Eagle Grocery Co The
Schnack Otto C E
*403 Goldstein J A produce
*Scmitz Kurt meat
*404 Friedman A dry goods
*405 National Grocery Co
Tenkins Ray
405½ E Baldwin st begins
406 Baldwin st begins
*407 Daneski Teofil T meat
Kronpetz Adolph
*408 Lippel Adolph barber
Lippel Rose Mrs beauty shop
*Helmke August grocer
*410 Waskiewicz J druggist
412 Entile Anna
Gormy Charles
*Wagner Market Co
413 Vacant
414 Great A & P Tea Co The
*Piotrowski Mario baker
*416 Woletz Hyman tailor
*417 North Drug Store
(1) McCreadie George F
(2) North Herman H
(3) Vacant
(4) Lippel Adolph
*(5) Daneski Wallace L
417a Friedman Abraham men's furnishings
418 Gasprin William
*Nanarone Rocco shoe repr
418a Dante Barber Shop
419 Gruchacz C M Mrs dry goods
Sperling Charles L
Torsiello Peter
421 Vacant store
*422 Goldstein P hdw
*423 Broad Press The
Janicke William O
Kaminski A soft drinks
*424 Community Trust Co of Bloomfield N J
*434 Snyder Irving radios
*435 Brager Herman gasoline
436 Vacant store
*437 Nowoslawski F barber
*438 Carew Edward L auto repr
*Crowley Julia M Mrs
*439 Kuzbik Stella Mrs conf
440 American Stores Corp grocers
444 Geminder Herman M
Shears Richard
450 Warren st begins
456 Balestrieri Nicholas A
*Guancione Giro
— Diamond Mills Paper Co
*458 Broad Tailor
*460 Glauberman A conf
461 Hoover av ends
462 Fisher Elmer
*Koppelman F real est
*466 Wolf Otto E & Son garage
*470 Walker Edgar B elec
474 National Grocery Co
476 Vacant store
480 Comley pl begins
*488 Chester Herman E
*Freed Horace G
*492 Horn Charles H
496 Vernon ter begins
*518 Hann Anderson K
*522 Haines Henry T
526 Nowoslawski Felix
*532 Fleury Louis E
548 Bondar Anthony
Ertman John
Garlick John
Perkowski Mary
Szpyzyn Samuel
*550 Broad St Service Station
553 Bay av crosses
555 Standard Oil Co of New Jersey
*569 MacIntosh William M
*571 Ganser John N
*573 Rees Oscar J plumber
*575 Hodsdon Arthur T
*577 Hager William
600 Pardino James
Vacant store
704 Vacant
708 Creighton Victor
710 Vacant
712 Markey John W
*714 Loese Fred
*715 Clark Thread Co The
*718 Seifried Anna M Mrs
720 Vacant
724 Smith Theodore L
726 Wahlund Gustave H
*728 Harding E Carleton
732 Weldon Ernest S
734 Maloney Robert E
*738 Close Theodore H
*740 Goll Howard W
747 Hinchey John M
750 Glen Ridge pky begins
751 Vacant
753 Vacant
*756 Collins Lewis M
*758 Coleman Charles A
Crawford Gussie E Mrs
760 DenBraven Garret
*764 Baily Edward A
766 Milbauer George
*770 Jeroleman Fred C
772 Lee Emery S
776 Baker Francis B
778 Hanglin Roy C
*782 Hall Clifford W
*786 Hahn Charles W
788 North Hebert J
790 Riordan Harry P
*794 Johnson Vert C
*796 Carlson Arthur W
800 Gustin Daniel S
802 Coward Harry
805 Morris Harry
Oston Barbour K
*806 Bubuar Arthur S
*808 Pedler Thomas C
Pedler W E nurse
*812 Eagan James B
*822 Decker George E
*824 Ohlson Hilda Mrs
*826 Peters Joseph A
828 Fronapfel J Herman
*830 Sheehan Charles M
*832 Burd Walter D
*Meayer and Lundquist Inc undertakers
*834 Freeman Albert H
*836 Ireland Walter P
*838 Dunnican G Walter
*840 Fleissner Frank J ice
842 Merglesberg John O
844 Dieschlag Hirsch
*Zwerling Henry
*852 Bartlett Clarence D
856 Wieboldt John H
860 Read James A
862 Neighbor D Miller
868 Sunset av begins
*872 Stier Rubin conf
*872½ Crystal Market meat
874 American Stores Co grocers
*876 Baldwin Lawrence H
Buckingham M B Mrs nurse
*878 Losee Walter F
*879 Cockefair Alfred G
Cockefair Sylvanus
Vandessel August
*880 Cumming Bruce
*898 Smith Francis C
901 Vandessel Joseph
908 Yantecaw av begins
909 Vandessel Victor
910 Vacant
*914 Raemsch Henry A
920 Owen William F
*930 Davidge Annie Mrs
*939 Parsons Susan Mrs
945 Parsons John W
*960 Hanily Rose Mrs conf
963 Johnson av begins
*964 Brookdale Cleaners & Dyers
966 Hodge M Mrs dry goods
*967 Ideal Market meat
968 Vacant store
969 Mission of the Advent
*972 Cohen Abraham delica
*976 Brookdale Pharmacy druggists
Weinstein Leopold druggist
980 Eaton pl begins
982 Testo Angelo barber
986 Great A & P Tea Co
*Sherlock Bros meat
988 Galloway Walter M hdw
Prestifilippo M shoe repr
*989 Aimar E S contractor
*990 Galloway Lewis conf
*996 Galloway Lewis
998 Davidson Howard plumber
*1001 Johnson Dora
*1012 Fischer Louis painter
1051 Watchung av crosses
— Watchung Presbyterian Church
*1073 Brookdale Service Station gasoline
1080 Davidson Jennie tchr music
Davidson Louis P
1118 Haines Sarah J Mrs
*1150 Haines Lester W
1158 Brookaw Frederick W
1161 Vogt Louis
1177 VanRiper Walter A
*1182 Schwitters Emil O Rev
*1190 McClain John F
1194 Kamper Herman
*1195 Brokaw Mary S
Flyte Andrew J
1196 Parkview dr begins
1200 Fisher Herbert A
1218 Haines George E
*1225 Brookdale Hose Co No 5
*1230 Brookdale Public School No 5
1242 Garrabrant Edwin C
*1255 Demarest William E
*1261 Ward Alfred J
1261½ W Passaic av begins
1263 Howland Borden S grocer
1264 Barrett James H
*1271 Howland B S auto parts
1273 Jansch Ernest blksmith
Smejkal Theodore painter
*1281 Joos Harry T
1284 Darling Leslie D W
*1288 Helwig Sigfred
Garrabrant William
*Garrabrant Lydia nurse
— Irwin pl begins
*1289 Joos Harry T ice
1310 Harrison Harvey C
— Overlook ter begins
— Mountain av begins
— Brookdale Baptist Church
1345 Garrabrant Lulu K
1356 McDouall James W Rev
1370 Hyde John
1374 Hyde G Sydney
*1390 Hyde John H
1412 Bellevue av begins
*1420 Paxton Thomas A carp
1421 Sledziewky Teofil
Orlawsky A Mrs conf
*Orlawsky J contractor
1428 Cole George E
1442 Axt Robert L M
*1460 Van-Den-Heuvel Bliss
1474 Marsters Charles E
1480 Lyons Rebecca Mrs rest
Lyons Wallace

Broad—continued
1480rGlazer John
1552 Helwig Joseph F milk
1564 Delhagen Clarence E
*1570 Moore Lydia A Mrs
1571 Vacant
1584 Peters Frances A Mrs
*Peters Frank J
*1600 Lucas Charles E carp
1619 Peters John
*1640 Hilltop Garage
1685 Jacobs Joseph M
1686 Jacobs John
*1688 Hepburn Robert F
1690 VanRossum W H Jr
— Jackson Ambrose F
— Alexander av begins
1694 Harper Ezekiel W
1705 Jacobs William
1709 Jacobs Francis
— Wiggins John R
— Passaic blvd begins

BROAD TER fr 270 Broad W
16 Edwards A Venderford

BROOK PL fr 33 Lakewood ter SE

BROUGHTON AV fr 33 Bay av NE to Watchung av
15 Yeasky Stanley
*19 Bowie Robert
*21 Daneski Joseph
25 Domaleski Eva Mrs
*29 Bielski Wallace conf
35 Chapel st ends
36 Jahera Andrew
*Sanok Stephen J
38 Belfi Nellie Mrs
*Daniels Charles J
Zeliff Paul
39 Poniatowski Joseph Beneficial Assn
41 American & Polish Building & Loan Assn
Kalinowski Joseph
United Polish Assn Inc
White Eagle Auditorium
44 Czarnecki Herman
*45 Hodgkiss Edward C
Hodgkiss Regina R nurse
49 Grycewicz Anna C Mrs conf
Ripka Walter
50 Armstrong William G
Petrowski Thomas
52 Garnevicius John
Zilly Emil piano tuner
53 Kinder Michael J
Lapinski Alexander shoe repr
Szalkewicz Adam
54 Bondar William
Borowski K tailor
Bzdek Louis
*55 Mackssov Victor K produce
*56 Byran Hobart R
Kinder Samuel J
57 Horn Anna T Mrs
Sengebush Fred mason
61 Jabs Adam
Pykala Stanley
62 Barth John A
Jordan Raymond F
63 Kalinowski Michael
Kalinowski Stanley
66 Journey Anthony G
Wierbicki Michael
67 Lapinski Alexander
Pisarski Walter
68 Brozdowski John
Kopec Joseph
*71 Schumell Frank F
Wengrowski Frank
*74 Ciestinski Ludwig
Flynn Patrick T
75 Kamski Frank
Slawinski Edward
76 Kalinowski Anthony
78 National Grocery Co
79 Labieniec Felix
*Labieniec F & W meat
Labieniec William
Martin Joseph H
80 Mackssov Victor K hdw
— 85 Howard st begins
*88 Perkowski Stanislaw
Rochow James A
Szczurowski Adam barber
*89 Kaminski Walter conf
*Laycock Richard F
Great A & P Tea Co The
90 Prokipchak Jennie Mrs
Vacant store
92 Laszewski Henry
Mogolinski Frank
93 Zbikowski Frank
94 Bakanas Jonas
Mazeika August
*96 Zbikowski Henry T
97 Zbikowski Zigmunt
*Zega Edward
98 Vacant
98rKerry Joseph B
Rameika Victoria Mrs
99 Burakowski Anthony
100 Wasiliewski John
102 Purcell Harry A
Wisniewski Daniel
106 Abramowicz Joseph barber
Downorowicz Lena Mrs dry goods
110 Zawicke Victor T
112 Nelson James E
113 Martin st begins
120 Pettit st begins
122 Mogel Louis dry goods
126 Greco Joseph
Taton Michael
*128 Shuflat Harry hdw
130 Turfey William
Mikulewicz Kazimierz
131 Elston st begins
132 Kowalski Jacob
Turfey Michael R
*134 Dorniak Albin B
*Haas Matilda L Mrs
*140 Zbikowski Blanche Mrs conf
*142 Sergovic Anton J meat
144 American Stores Co grocers
148 Birch st begins
149 E Birch st begins
151 Daudlin Lucien N
Kuzzin John
154 Kochanowski Sophie Mrs
158 Mystkowski Frank
160 Kukuc George
Pakushinski Joseph
*162 Cooper Herbert J
Moore Herbert S
*164 Styles Walter E
166 Abbas Joseph T
Fabianski John
*168 Maffei Carmine
172 Waltenberg John J
*173 Fritz William
176 Hirst Lillian
Tolly W LeRoy
180 Union pl begins
184 Wujcik Roman
186 Grabowski Frank
Markowitz Rudolph Jr
187 Mleczko Ignacy
190 Strianese Alfred
191 Fritz st begins
*193 Meyer Siegfried J F
194 Krivik Michael
Krivik Victor
196 Karow Stanley
Volski Benjamin
196½Hudson pl begins
197 Englund Einar
199 Sturm Edward T
203 Piasecki Stanley H
205 Dolinski Joseph F
Piasecki Stanley H meat
211 Ketner st begins
*219 Mencik Julia Mrs
222 Norwood pl begins
*227 Masinda Frank
234 Czaplik Michael
*237 Sengebush Rudolph Jr carp
237rAlbrecht Louis
238 Kinder Anton
*Peterson Elof
241 Main ter begins
244 Walter st begins
*249 Fisher William J
*251 Wigler Philip
*259 Abramson Louis milk
*297 Markowitz Adolph
299 Stone st begins
304 Fitzherbert st begins
307 Ertel Elizabeth A nurse
*Ertel John
323 Civic pl begins
327 Peterson Tage
*Sliwa Andrew grocer
331 Vacant
336 Gibson Frank
*339 Jacobsen Jacob T
340 Ackerman st begins
*344 Geyer William O
345 Codner Benjamin F
349 Sampson st begins
352 DePasqual Leonard
*355 Schubert Frank A
*357 Cockefair Graham E trucking
*360 Crampton William M conf
367 Dewey st crosses
*372 Nicholson L David
374 Corum Ellsworth
Peterson Van
376 Garnes Pettus W
378 Childs Spurgeon grading
382 Nickens Robert H
384 Chisholm Julius
North Bloomfield Baptist Sunday School
Vacant store
395 Hobson st begins
396 Lawrence pl begins
408 Murray Edward & Son trucking
*Murray Edward
410 Vacant
415 Gracel st begins
416 Phillips Mattie Mrs
428 Ford Clarissa M Mrs tchr music
Ford Richard D
Vacant store
429 Besida st crosses
430 Price Charles W
Turner James
*435 Gillman Frederick C
436 Wallis George A
*450 Redfearn William H

BURNETT fr 22 Hawthorne av W to Glen Ridge line (Left even)
*12 Corbett Albert D
*16 Stinn Hubert F

BYRD AV fr 59 W Passaic av S to Byrd pl
9 Walter William
*10 McGowan John F
*11 VanOrden Joseph F
14 Heydegger Julius A
*15 Beckedore Harry G
*16 MacQuesten Frederick G
19 Decker Roy
*20 Foster Harold
*22 Neal James
23 Merrell Clarence W
26 McGlone Sara F
*28 Lawson Harvard E
*29 Kiernan John M
*30 Piche George W
31 Clendining William H
33 Byrd pl begins
*34 Coleman Richard E
*37 Leonard Frank B
*38 Garner John

Byrd Av—continued
*39 Edden Harold
*40 McKiernan Ralph A
43 Erickson Frank
44 Horne Alexander

BYRD PL fr 33 Byrd av W to Morris Canal
— Byrd av ends
*9 Baker Herbert H
10 Everett Walter
11 Vacant
12 Trachsler Jack
13 Vacant
14 Vacant
*15 Brothers William R
*16 Nelson Carl E
*17 Tuttle Burnett
19 Vacant
21 Vacant
23 Vacant
25 Vacant
28 Vacant
32 Vacant

CAMBRIDGE RD fr Bay av NW to Glen Ridge line
— Stonehouse rd begins

CARTERET fr 74 Cleveland ter W to Glen Ridge line (Right even)
*1 Kleinfeldt Henry F
*7 Bender Howard L
9 Flanagan John J
11 Roscher Max
17 Vacant
19 Morse av crosses
*27 Callery Hugh J druggist
*29 Ideal Market
*29½ Kesselman Joseph tailor
*31 Carteret Produce Market
37 National Grocery Co
37a Vacant store
37b Vacant store
38 Kehoe Willard
39 Vacant store
Benbrook Melville
41 Keating Louis F
*West Eugene A
*43 Condit Paul G
*Lindeman William E
Robinson Merrill P
*45 McNally Richard
*Volckmann Charles N
46 Fulton st (1st part) ends
47 Blunt Alfred
57 Seffridge James
*59 Chandless Harry
*61 McCloskey Herbert J
65 White Daniel E
*67 Hehn Joseph E
*71 Hill E Blair
72 Laurel av begins
*75 Crawford William
*77 Reichman Edward C
79 Raybert Theodore

CEDAR fr 295½ Berkeley av E to 154 Weaver av (Right Even)
*7 Maddox F H
*Maddox Frank H & Son plumbers
*15 McQuaid Matthew F
18 Doerflein Edward L
Zawicki Victor H
*21 Kuhn William H
24 Ellis I Loton
Rommel Frances Mrs
*26 Hildebrandt Frank H
*27 Laub Emil W
28 O'Connor Lucy G

CHAPEL fr 283 Hoover av W to 35 Broughton av (Right even)
2 Mt Vernon av begins
15 Siwik Seferan
17 Nietubicz John
Zbikowski Felix
18 Pulaski st begins
19 Kotla Andrew
Stiffler Conrad A
20 Sutkowski Louis
21 Fox Irwin R
Kotomski Mary Mrs
22 Skorupski Mary Mrs
*23 DeFrance Leon
Rebuffat Margaret Mrs
24 Mazzucchelli John

CHAPMAN fr 20 Bay av S to 375 Hoover av (Right odd)
2 Davis George E
*Neigh Earle Y
4 Barnoski Frank H
Terwilliger Russell
4b Sadowski Vincent
5 Dalleinne Frances C
Rumsey John
7 Rusicka Louis
8 Baluk Charles
Ferguson Frank T
9 Gapa Anthony
11 Waliszewski Stanley
Wittner Martin
12 Potemski Frank
Schmidt Carl
14 Sliwinski Helen Mrs
Ruddy James P
15 Jacunski William
Siciliano John
17 Baluk Burt E
Sinck John
18 Moglia August
Mosolowski Wladyslaw
19 Wagner John
20 Krajewski Adam
Zach Joseph
22 Cardell Bronislaw
Poplawski Adam
24 Zewacki Stanley

CHARLES fr 22½ Watsessing av N to Delaware pl (Right odd)
9 Hampson Frank
Hampson William sheet metal wkr
10 Courter Almira drsmkr
Courter Frederick C
Cawley Jerome
*11 Brabante Alfonse
*14 Stockton Daniel C
*15 Erickson August L
*18 Higgins Patrick
19 Stoll Frederick J H
20 Scott Peter K
22 Bretz Joseph
24 Conlon James J
26 Miller George
*28 Bostrom Ernest floors
Gohlke John W
30 Leonard Charles E
*32 McIntosh Catherine Mrs
36 Betts Frederick A
Westervelt George K
*37 Johanson Charles A
37½ Cross st crosses
39 Betts Edward
Dawson Emma Mrs
Sorensen Denhart R
40 Anderson Frank R
Bergman Rudolph R
42 Anderson Carl
Smith Willard F
Johnson Arvid
Major Robert
Wade Howard
43 Round Joseph
44 Dunlop William
Kliesroth George
Maier Joseph M
*Sadler Rose M Mrs
Stokes Ida Mrs
Lloyd Alexander
46 Gillette Edward R
Langton Walter F
Thomas William O
Meeker Rose Mrs
*Eberiel Julius
Wilson Frank B
*47 Ferrier Alexander
*48 Felber Joseph
Ford Isaac
49 Ziegler Fred A
49½ Barmore Edwin W
Spannagel William
50 Stoll William H Jr
Willis Theodore P
51 McGrath John
Wille Christian C
*52 Heinlein William F
Johnson Frederick W
54 Blauth J Herman
Williams George S
*58 Gilson Arthur C
*Pariseau J Henry
59 Hackett Bert
60 VanScoten Mary Mrs
61 Dunn Walter T
VanSchaack Isaac
62 Wright Helen Mrs nurse
*63 Pudvis Ernest W
Schipper Charles
64 Egnond Robert
Kane Annie Mrs
65 Hamilton Charles
*Mitchell James F
69 Brockel William
Stirrat Layton

CHESTER AV fr 10 Bloomfield av W to 84 LaFrance av (Right odd)
— N 15th st crosses
— N 16th st crosses
— N 17th st crosses
— Ampere pky crosses
— Grove st crosses
*2 DiBella V grocer
*3 Dimeo & Misuraca real est
*5 Drago Frank fish
*Superior Metal Products Inc radiator mfrs
70 Schectman Isaac
75 Adams Shuford G
Gleason Frank J
76 Vacant
77 Chard Gilbert A
Halbing John M
*78 Dunn George E
*Dunn George E Jr
81 Hagedorn Erbert J
Silver George
82 Auglera Joseph C
*Levin Albert
*83 Bergamasco John
*86 Newmark Nathan
Palis Joseph C
87 Howard John Jr
90 Miller Edward
Nelson John
*113 Hochuli Henry W
*114 Egan Andrew J
*115 Fairweather John H
*116 Carlin George E Jr
Dolfinger Andrew L
Miller Carl
118 Carl Andrew
*119 Boughton George W
120 King Thaddeus
*Ling William
*121 Gilroy Stephen
*123 Mackie David A
124 Alcuno Louis
126 Keifer Frederick
127 Liscomb William J
129 Williams Carl H
131 Ryan Lily Mrs
132 Trimmer Irving
*133 Tannahill Alexander G
*134 Smith George
*137 Rockwell Milford H
*138 Staeglick William F
*139 Donaly James L
*140 Baker Leroy E
*142 Rothe Edgar F
*144 Murphy James A
146 Dewar James

CHESTNUT TER fr 15 Day S (Right odd)
12 Pollock Harry L
14 Schemm John H floor layer
*15 Zimmer George W
16 Schmuck Frank J
*17 Nearing Mabel
*18 Gogarty James
*19 Law Harold B
20 Canalas Joseph T

CHURCH fr 16 Elm W to 71 Park pl (Right odd)
*7 Hungerford A K Mrs
*15 Plaza Leonidas
*18 Draper Mary M

CIVIC PL fr 323 Broughton av SE to Morris Canal
2 Lehman Herman C conf
10 Braun Henry A
11 Strandvold Ivar
14 Myers Alfred D
15 Vough Wilbur
17 Conrad Peter
18 Lang George
19 Vough Richard E
21 Reilly Joseph
22 Reinartsen Thomas
*24 Read Arthur H vulcanizer
27 Larsen Olaf T painter
28 Olsen Olaf R
30 Hansen Christian M
31 Vacant
*33 Lehman Herman C
— Watchung Civic Assn Club House

CLAIRE fr Johnson av N to Watchung av
— Mohr av ends
— Davis av ends

CLARENDON PL fr 35 Hazelwood rd N to 180 Belleville av (Right odd)
*3 Boorman Kitchell M
*Gross Ferdinand
*9 Gribben Allan R
Rearick William D
*Wirsching Clarence E
*10 Schilling Francis A
*11 Cameron William W
*18 Bennett William F
*23 Stone Franklin A
*24 Jones L Thornley
*30 Boyd Pliny A
*31 Teaze Moses H
*33 Demarest Charles H
*34 Meyer Charles
*36 Rossall John F
*38 Staub Harry
*40 Smith S Frederick

CLARK fr Lawton S to Middlesex

CLARK AV fr 95 Bay av N bey Clark pl (Right odd)
— Vacant
— Vacant
— Vacant
— Vacant
— Vacant
38 Vacant
39 Vacant
40 Everswick Margaret G Mrs
*41 Goewey Frank
42 Washburn William C
47 Imhoff Howard C
53 Bellis Wesley real est
57 Augustus st crosses
62 Westwood Henry E
63 Engdahl Walter S
64 Sellar John landscape gardener
65 Fleming William P
66 Vacant
68 Emery Ralph L
70 Vacant
72 Vacant
76 Clark pl begins
82 Doyle James J

CLARK PL fr 76 Clark av NW
10 Vacant
12 Johnston Henry

CLEARFIELD AV fr Molter pl E to 7 Arlington av (Right odd)
1 Nowosielski Michael
*3 Smith Edward J
*7 Nielsen Lars C
11 Clark Carrie L Mrs
*12 Bray J Elmer
15 Schnaars Ida J Mrs
Schnaars Margaret beauty shop
*— Westinghouse Lamp Co
*19 Parker Samuel
*25 Sommerkamp Cecelia Mrs
*29 Stansfield Charles W
31 Finkler Ernest
33 Yuengling Robert
35 O'Neil James R
*58 Gregory Jean W Mrs tchr music
*McCutchan Andrew
*60 Mitchell James
62 Vacant
*64 Betts Robert W
*68 Beeaff Gustav A
72 Hambury Evan E

CLEVELAND TER fr East Orange line N to 36 Llewellyn av (Right odd)
36 Epple Edward C
38 Lenox ter begins
*40 Skinner Edwin M
*44 Bradley Howard M
46 Lamborn Bayard T
54 Weichert Arnold E
58 Weichert Maximilian J
64 Rothen Edward M
*68 Meyers John
74 Carteret st begins
92 Brighton av begins
*94 Cooper Henry
*98 Urband Edward M
*102 Shaw James M
*106 Guest Reginald J
*108 Wiley William
*112 Hoenig Edward
*116 Beech Wilfr'd
*120 Harris Arthur E
122 Kantor Hyman
Klinger George W
124 Dearing Arthur A

CLINTON fr 49 Evergreen av N to 186 Washington (Right odd)
*6 Morrow William H
*7 Phelan Frank
*8 Barnes Robert ice
11 Maolis av crosses
*13 North John J
15 Garceau Leo W
*16 Darrow Percy E
*17 Maxwell Catherine Mrs
*18 Palliser Robert A
*19 Kohler Frank A
*Krieg Charles W
*20 Wenzel Katherine M Mrs lodging house
*21 Hunt Halsey P
*22 Gordon Crawford B
*25 Zarilla James R
*26 Eisenbach William A
*31 Gimbel Albert
32 Schnaar Louis
*33 Purdy John H
*34 Muelchi Frederick W
35 Huyler John J
36 Hildebrandt Henry
*37 Hanford George B
*38 Renshaw Harry E
*40 Langfeldt Paul
*41 Osmun Frank A
44 Darnstaedt Frederick R
45 Palmer Edward D
51 Linden av crosses
*59 Fielding William H
*63 Beckwith Mary K
*65 Raab Arthur J
66 Kramer William
*67 Dispinzere Charles A
68 Higgins James F
*Welle Albert G
Welle Albert G Jr
69 Drew Ella nurse
*Shafer Grace L Mrs
*70 Mehrtens Herman G
Murphy James A
71 Ross George E
*Ross William
72 Rice Oswald D
*73 Lofquist Anna C Mrs
Riker Anna I
74 Ferguson Alexander W
*75 Gibb George C
Graham Ritson
76 Cianci Frank N
Cianci Vincenzo
78 Vacant
79 Maples Herbert J
*80 Blackwell Harold W
*83 Scherr Adam
*87 Conway Alice G Mrs
89 Barnard Sarah E Mrs
*Winter George H

CLUBB fr 38 Johnson av N to 39 Davis av (Left even)
*10 Flanagan John
12 Lindvall Henry W
*16 Swenson Algot S
17 Mohr av ends
*18 O'Donnell Edward J
*22 Lavenburg Frederick W
*24 Smith George A
*28 Weiller Paul J
*30 Wissing Frederick W
*34 Weller J Frederick
35 Davis av begins

COEYMAN AV fr 583 E Passaic av S of Day E to Nutley line
— Campbell Henry F Jr
— Munley Howard
— Campbell James M
— Campbell Pierce
— Fentzlaff Otto E

COLLINS AV fr Lindbergh blvd E to Garrabrant av
49 Vacant
50 Vacant
58 Mooney John J
*72 Irby Alfred D
76 Hunter Paul
79 Harris Lewis

COLUMBUS fr 39½ Bloomfield av NE to 8 Alva (Right even)
1 Mitchell Margaret Mrs
2 Leilih Mitre
Longo James
Nisivacia George
4 Jernigon Kenneth
Mercurio Ignazio
Mercurio Michael
Patti John
5 Simms Harry B
7 Galioto Joseph
LaManna Frank
9 Bacon Patrick
Hunter Harre Mrs
*11 Galioto Pietro
15 Galioto Samuel
19 Marchione Antonio
*Stoicovy Triffun
*25 Stoicovy Baking Co
105 Scaduto Beniamino
106 Raffine John
Suppa Luke
107 Marchione Christopher
VanDuyne Archibald
108 Marchione Federico
Carollo Elizabeth Mrs
Carollo Rose Mrs
*Carollo Samuel
110 Vacant
111 Calcigeroni Vincenzo
113 Cecere Carmeno

Columbus—continued
116 Palmer James
*117 Hunt Joseph
VanDuyne Bert
131 Cattagilone Vincent

COMLEY PL fr 480 Broad W to 121½ Essex av (Right odd)
*7 Carey Walter J
8 (1) Wright James F
(2) Stults James G
(3) Zosche Edward
(4) Behrman Harold E
*11 Simpson Alfred W
12 Curtis Howard F
*16 Vaughan-Catt Robert W
*20 Herold E Helma nurse
Herold Elizabeth Mrs
22 Mucheski Edward B
27 O'Neil Grover B
*28 Cullen J Harry Jr
*31 Hauber Lester A
*32 Goecke Fred A
*35 Taylor Raymond E
*36 Emmons Cornelius A
37 Soden E Floyd
*40 Walters Peter A
*43 Brennan Thomas J
*44 Zuhr Frank J
*45 Skinner Ebenezer
*48 Seibert Henry P
*49 Banks Norman B
*51 Marsters Arthur E
*52 White Frank

CONGER fr 540 Bloomfield av SW to 263 Glenwood av (Right odd)
*— Delaware Lackawanna & Western RR freight station
*— Delaware Lackawanna & Western Coal Co
*— Lackawanna Ice Co
*— Mountain Ice Co
*— Garden Walter rest
5 Vacant
15 Union Baptist Church (colored)
17 Reynolds Arthur A
Sablom Louis
Trowbridge John S
Warn Charles

COOLIDGE AV fr 103 Koehler av NW to Glen Ridge line
*1 Downie Edward J
2 Mitchell Harry
6 Cox Arthur
7 Gunther Max
*9 Nalebuff Harry
*10 Gill C Wilson
19 Wheeler Joseph K

COTTAGE PL fr 30 Spring E (Right odd)
*14 Sigler Maude E Mrs
15 Bruns Christian R
17 Leeming Wilfred
18 Dobkowski Frank
*20 Bickler William L
21 Kleinknecht William
*22 Yackel Henry
23 Morrison John
*Stagg William
24 Vacant

CROSS fr 28 Ella W to 29 Orange (Right even)
9 O'Shea Patrick J
11 Rambaum John F
*12 Hochstuhl Martin
14 Horan John W
Pierson William M
*34 Berkeley Press Inc The
39 Charles st crosses
*42 Borkland Adolph
Kenyon James
Murray Delia Mrs
Prout Thomas
Wolf Ernest A

CROWN fr 154 Orange W to 115 Roosevelt av (Right odd)
12 Hill Charles W
*Markey John W
*13 Nagel John
*14 DiGeorge Antonio
15 Berthelsen Johanna Mrs
Hendriksen Ernest
Wilson George R
16 Cuffari Natalino
Porazzi Philip
17 Farraday Emily Mrs
19 Day Thomas L
21 Hendricksen Robert F
23 Lake st crosses
26 Milham Harry L
28 Bell Bernard
Johnson George
Ehret Earl

CURTIS fr 112 Baldwin N to 113 Valentine rd and fr 20 Gillespie rd N to 53 Marcy (Right odd)
10 Onstand Edward B
Sidorewich Anthony
Schmalziedt Charles
15 Galipeau Frank J
Spinn Michael J
16 Vacant
17 McCrostie John D
Oleskiewicz John
20 Ippolito Samuel
*21 Healing Fred
McDade Terrence J
*23 Burgess Eddy
Harrison Frank T
*24 Johnson Harry
Webb Prosper N
25 Dsurney John
*Meeker Louis N
27 Daily Matthew
Wodka Walter carp
*28 Bean John J plumber
Hager Adolph
*33 Chapman William M
Klob Henry
35 Mikorowicz Felix
*Mellin Eric
37 Kirschman Joseph
Sajewicz Joseph
41 Marcy st crosses
53 Gillespie rd crosses
78 Lukawski Benjamin
82 VanWinkle Elwood
84 Radulski Zigmund
*85 Franklin School No 11
92 Scott Charles
98 Dobrowolski Julian
*Lord Elias L
*102 Golembiewski John painter
Nyman Henry J
*104 Shaw John H plumber
107 Barberg Victor
*109 Mott Maurice
110 Wint Michael

DARLING AV fr Sylvan rd S W to 683 E Passaic av
— W Passaic av ends
— High st crosses
47 Palkow Frederick Z
— VanWinkle Clifford
— Wallenburg John
— Vacant
— Vacant
— Vacant

DARWIN TER fr Glen Ridge line E to Essex av

DAVEY fr 76 Belleville av S to 80 Hoover av (Right odd)
*13 Sanok Josephine P Mrs
15 Gourski Julius
17 Sanok Stephen
18 Bartolet John H
19 Dimmick Valentine
*20 Ulbricht F O drsmkr
Ulbricht Frieda E Mrs
21 Gourski Anthony
Zehl Harry
22 Doremus Harry I
*24 Dinges Joseph W
25 Kliminski John J Jr
26 Jentschlse Adolph
27 E Liberty st begins
28 Cassel Charles G
30 Hagaman Mahlon S
32 McCullough B L Mrs
— Davey Co The bookbinders supplies

DAVEY'S LA—see Davey

DAVIS AV fr 35 Clubb E to Claire (Right odd)
39 Clubb st ends
*41 Price William E
*43 Bickler John H
47 Dotzauer Francis C
*49 Delany Edwin A
50 Vacant
53 Hanily Charles J Jr
*54 Fredericks Robert G
*55 Dieck George E
*56 Burnside Louis N
*59 Wilmarth Harold Jr
61 Schmitt Adam H
*62 Miller Arthur E
65 Lenaeus Erland P
66 Turton William L
*67 Smejkal Theodore R
68 Mayer Paul
71 Filacanevo Anton
*72 Smith Francis C Jr
73 Dehnel Herman C
75 Bell st crosses
*79 Williston F Windsor
*80 Hamilton William R
83 Mueller Bernhard
84 Scoville Warren N
85 Burns Nicholas M
86 Ward Hattie H Mrs
*89 Groendyk Hubert F
*90 Herbert Henry C
91 Sidney Robert
*92 Bolton Edgar I
*95 Diesen Edward
96 Edelmann John
97 Shackelton Stuart D
*98 Dirlam Robert J weather strips
*101 Dunbar Patrick J
*102 Hill Raymond
*103 Macquesten Charles H
104 Bearens John
*107 Smith Alexander
*108 Ferguson Edward A
109 Richardson Benjamin J
110 Camarota Frank J
113 Morgan Hans
*114 Reddan William J

DAY fr 79 W Passaic av S and E to 662½ E Passaic av
2 Zakiewicz John
4 Unnasch Gustave
6 Vacant
15 Chestnut ter begins
17 Vacant
*18 Scharff Alexander K
*19 Strasser Albert
*21 VanNess Earl W
22 Coates John
23 William Clyde A
24 Wallace Wilford B
*25 Krout Halsey N
*27 Totten Harold S
*31 Connolly James H
*33 Klauss William
34 Nelson Herbert V
*35 Hayward Martin P
*39 Knudsen Charles
41 Scharff Alexander
43 Brown Joseph H
45 Erbacher Otto C J
46 Sutton Charles M
*51 Brant Elwood K
*67 Hosek Robert F
68 Thelin Paul J N
*69 VanBenschaten J V Mrs
*73 Shanks Alexander P

Day—continued
75 Knapp Frank C
*79 Dunn Frank E
81 Fischer William A
85 Berninger Oswald J
*86 Nelson Nels A
87 Rielly David
90 Vacant
*91 Griggs Garrett H
*93 Hovell David A
97 Johnson George L
99 Morley John
103 Mickens William J
DELAWARE AV fr 65 Ella E to 54 Grace (Right even)
*23 Eggers Charles
*27 Ellor Martha M Mrs
*35 Bearens Albert F
37 Bishop Martin E
Walsh Patrick
*39 Zergiebel William
*40 Miller Stevens F
*41 Wood Frederick W
*42 Litvany William M
45 Bouton George E
49 Ferguson Charles K
51 Fay Mary E Mrs
DELAWARE PL fr 68 Ella W to Charles (Right odd)
9 Kohfeldt Gustave E
MacPeek Louis W
*11 Jacobus Edward
Pfeifer Hans
15 Frederick Walter
*Kerr George
17 Groves Theodore H
Inteman E Herbert
*19 Colfax Sidney
*Dowd James A
Leathan William J
Vorhies Jerome S
DEMAREST AV fr Lindbergh blvd E to School
*103 Mead C Alvan
*107 Pelonbet Roscoe S
109 Dowden William W Jr
110 Stevenson Thomas K
113 Bannister Henry G
114 Chamberlain Charles C
117 Congreve Griswold H
118 Edwards Chester R
119 Keranen Victor
120 Dysart John O
123 Wheaton James A
*124 Paterson Henry J
125 Gowans John
126 Stiritz Frederick
129 Schnatterer William C
130 Vickery Jesse
133 Miller Irwin D
134 Flanagan Francis J
*135 Rulison Hiram L
136 Walz Rudolph
137 Drummond Thomas J
*140 Hallowell Albert
DEPOT SQ that part of Glenwood av opp DL&WRR depot
DEWEY fr Morris Canal W bey Broughton av (Incorrectly numbered)
22 Alexander William L
Flood William H
14 Monteiro Olimpio
6 Fuller George D
5 Wade Laura M Mrs
Jones Paul
4 Vacant
3 Basfield Alexander J
1 Hatchett John
— Broughton av crosses
25 Corby Clarence B
31 Alles Peter
37 Hill Frances Mrs
33 Silvira O Clifford
DIVISION fr 68 Spring E to Oakes Pond (Left even)
*38 Cook James C plumber
44 Spring st crosses
DODD fr East Orange line NE to 2 Orange line (Right even)
2 Locker Rose Mrs
Morrow Benjamin
4 Decker Charles E
Loesch Joseph
Palmer Russell W
7 Vacant store
*8 Frank Herbert L
11 Doddview Apts
*Ellis Walter
*(1A) Shaw John A
(2A) Vacant
(3A) Koch William
(4A) Vacant
(5A) Green Russell C
(6A) Treadwell William C
(7A) Bogert Harold
(8A) Cottrill Frank S
*(9A) Knight Sue B Mrs
*(10A) Coffey Katherine
(1B) Hagemann W E
*(2B) Kahn Irving
(3B) Vacant
(4B) Boos Emil
(5B) Rumper Harry
(6B) Vacant
*(7B) Edland Joseph L
*(8B) Sloan Joseph M
(9B) Burnett Frank
(10B) Yecies Herman W
(1C) Vacant
(2C) Paxton Edward W
(3C) Berg Eric M
(4C) Perret John
(5C) Spangenberg Earl
(6C) Anderson James
(7C) Vescovini Pierre
(8C) Morio Ralph
(9C) Berger Max
(10C) Caufield Charles
(1D) Henrikson Carl G
(2D) Vacant
(3D) O'Grady Charles
(4D) Dafter Walter R
(5D) White LeRoy M
(6D) Vacant
*(7D) Davenport E S
(9D) Johnson Charles O
(10D) Muzzey Charles M
12 Litchfield Peter
McAllister Patrick J
13 Harlow st begins
14 Hambacker Otto H
Strittmatter Louisa F
15 Vacant store
16 Balbach Arthur
Murray Michael K
18 O'Gara Arthur A
*O'Gara Martin J
19 Roosevelt Apts
Rosenthal Morris
Vacant store
(A2) Anderson Elizabeth Mrs
*(A3) McGill C J
(A4) Green James H
(A5) Anderson Hans
(B1) Kavanaugh J R
*(B1) Sampson Theodore
(B1) Tack Josephine nurse
*(B2) Hudson Leonard
(B3) Vacant
(B4) Krieger Bernard
(B5) Hatt Pauline Mrs
(B6) White Martin
(C1) Caplan R H Jr
*(C2) Vanderhoof W H
(C3) Vacant
(C4) Bogain James
(C5) Moore Kenneth F
(C6) Diveny William H
(D1) Vacant
(D2) Carlson Walter
(D3) Vacant
(D4) Kaplais David H
(D5) Cotter Raymond M
(D6) Vacant
*20 McGovern James J
*Shields George J
21 Vacant store
23 Bowne Benjamin H
*Seeger C delica
*Syllem Hosiery Co
*24 Chabot Carolyn Mrs
25 Leburg Charles
Strauss Bernhard gen merchandise
27 Carlson Anton E
Ex-Cel-All Radio and Mfg Co Inc
*28 Thayer Henry W MD
29 Vacant store
*31 Fastert August H conf
32 Hinrichs pl begins
35 Lawrence st ends
— Watsessing Methodist Episcopal Church
36 Gordon Frank T
Moosey Edward A
Smith Richard
Steltzer A shoe repr
*40 Watsessing Laundry
*42 Brooks W G real est
*Levine Herbert I lawyer
*Great A & P Tea Co
*Vreeland William E Jr constable
*Vreeland & Vreeland lawyers
*43 Grosbein Sol dry goods
Rahner Herman
44 Dwyer Kenneth C
Vacant store
44½ Vacant
45 Collins Stewart R delica
Lloyd Daniel
Trautfetter Henry J
*46 Carty George R dentist
*Yecies Herman W hdw
48 Norton David J
Spirt Harry tailor
*49 Mosier Frances beauty shop
*Pederson A E barber
*Savoy Theatre
*50 Stryker Carol E meat
*52 Hippold Hartwig baker
53 Balg Louis
*Passner Louis conf
*56 Ellor Clifford M ice
*Ellor James E grocer
Vandenburg Adelbert L
*57 Porter Virley S
*Kahn Irving men's furnishings
*Kerian M & Co Inc clothiers
*— Watsessing Bank The
59 Arch st begins
DOUGLASS RD fr Besida S (Incorrectly numbered) (Right odd)
11 Weathers Emily Mrs
1 Brown Blanche L Mrs
EAST ACKERMAN see Sampson
EAST ALMIRA fr 78 Spring E bey Fielder pl
44 Liliestrand Helmer
46 Coffey Thomas T
47 Schoener John
*48 Sherry Joseph N
*49 Beery Wallace S
50 Stranad Rudolph
*51 Buckman Percy
52 Mulvaney John J
*53 Miller Marcus H ice
54 Bitcon Isaac A
55 Hoey Thomas P
56 Schiller John
*57 Hamilton Hurvey L
58 Warfield Paul W
59 Forden William L
*60 Keoghen Mary Mrs
61 Knight George K
*62 Dykes Alexander
63 Vacant

East Almira—continued
64 Kraus George
*65 Ullman Emma Mrs
66 Miller Edward F
68 Lightholder William J
70 Miller Charles W
72 Vacant

EAST BALDWIN see Baldwin

EAST BIRCH rr 149 Broughton av SE to Morris Canal (Right even)
*10 Bobrowski Paul J
12 Johnson Ulrich
*15 Fulcher Frederick S
16 Apgar Harry
17 Boysman Gerald G
*18 Coats Henry C
19 Gustwhite Samuel H
22 Troup John
23 Sutcliffe John H
*24 Flower Harold F
25 Mee Thomas
*26 Williams George K
27 Ashley Edward I
28 Schafer Fred
30 Faucher Florence M Mrs

EAST HILL fr 367 Bloomfield av N to 260 Franklin (Right odd)
1 Shade Harry
4 Kildee Marjorie A
Vacant store
(21) Hofmann C L
(22) Potter Frank M
*(23) Kaman Ruth
(24) Lawrance Clifford
(25) Bloom Frank S
(31) Sauer Anna
(32) VanAuken Charles H
(33) Harrington Paul C
(34) Showers Dorothy E nurse
(34) O'Hara Lyda C nurse
*(34) Smith A G nurse
(35) VanAuken Howard C
5 Borcher John H builder
Meyers Robert G
(B1) Walsh Edward J
(B2) Gordon Thomas F
(B3) Anthony Clifford M
(101) Vacant
*(102) Graff Florance
(103) Jensen Louis F
*(104) Curtis Lawrence W
(105) Vacant
(106) Rivel Harvard W
(107) Vacant
(108) Bedault Frank A
(109) VanSchoik James A
(110) Cummings Charles
(111) Borcher John H Jr
(201) Boylan Frank P
(202) Strandberg M C Mrs
(203) Yessner Ona R
(204) Harts Clayton D
(205) Ellis Thomas D
(206) Ferguson Allen N
(207) Megaro James
(208) Horowitz S rabbi
(209) Harrington T F
(210) Vacant
(211) Okun Morris
(212) Perkins William M
(301) Schapiro Samuel
*(302) Field Sarah D
(303) Vacant
(304) Smith Leonard T
*(305) Cunliff Paul R
(306) Zemmerman Helen A
(307) Vacant
(308) Hill Kenneth L
(309) Stromfeld Max
(310) Posner Harry
(311) Vacant
(312) McLellan James
(401) Stagg John S
*(402) Jones Arthur H
(403) Owen John E
(404) Palmer Karl
(406) Schaffer Wiiliam H
(407) Vacant
(409) Vacant
(410) Vacant
*(411) Teabo Charles L
*(412) Edwards H Walling
(501) DeLotell Charles E
*(502) Smith Donald H
(503) Schieler Leo F
(504) Beekman A Clifford
(505) Young Fenton R
(506) Nisenson B Mrs
(507) Schumaker Elsa
(508) Vacant
(509) Vacant
(510) Mitchell William A
*(511) Campbell Evelyn
*(512) Lutz H O tchr music
6 Vacant store
*8 Sheller Max delica
*9 Nelson Hilding R
*Nelson H Mrs beauty parlor
10 Vacant store
*11 Hammond Edgar S
12 O'Hagan James
*13 Krom Mabel E Mrs
*14 Gebhardt Albert H
*15 Moull John
*17 Lowe Walter H
18 Keyler John G
*19 Safford Edson W lawyer
*20 Tyrie William M
*Tyrie Mary M nurse
*21 Morrison Clarke J
23 Paddock Hazel B nurse
*Shay E Arthur
*24 Honigfeld Samuel
*25 Byrne Stephen R
*26 Donaldson John
*Ferguson John B
29 Leidner Charles M
*30 Ackerson Alfred N
Humm Lena Mrs
Musil George
*31 Branstater Henry F
*33 Mayer John
*34 O'Neill Thomas P
*36 Hayward William S
Woolsey Charles A
38 Sempf Edward
VanHouten A A drsmkr
VanHouten Sarah E Mrs

EAST LIBERTY fr 27 Davey W to 41 Smith (Right odd)
2 Mullaney C L Mrs
*4 Scott Janet M Mrs
*6 Kliminski John J
8 Kliminski Joseph T
*9 Bonkoski Anna E Mrs
10 Delezenski Roman
Mitchell Robert A
*11 Downey Michael E
*12 Forsberg Ernest R

EAST MORRIS AV—see Martin

EAST PASSAIC AV fr 38 James NE and N to 191 W Passaic av (incorrectly numbered)
8 Kviatkowski Charles
Lucas Charles E
10 Bogdansky Edmund
Granquist Harold
McCaffrey Edward
Werenski Ramon
12 Ciesienski John
Guinan Mary Mrs
15 Miano Joseph
34 Nirmaier Adam H
37 Nurkowski Joseph
*Samplawskij Stanislaw
41 Lee William J
Sladecki Joseph
41½ Beekman st begins
42 Vacant
*44 Murphy Michael J
Kosinski Alexander
48 Gudonis Sylvester
Siegling Milton
50 Chrzanowski William
Reynolds Henry J
52 Seastrom Ejnar
Wujek Stanislaw
54 Greger Arthur H
Taragonski Alexander
56 Skorupski Frank
*61 Kaminski Raymond
Karczewski Adolf
62 Donowski Leopold
Dunn John A
Krakowka Frank tchr music
65 Buehler Alfred
Burke George
Navrotska Mary Mrs
66 McDonald William
69 East Passaic Av Market meat
Pascuk Zigmund
*McCloskey Frank J
70 Jeglikowski Frank
Redecker Henry
71 Vacant store
72 Gutkowski Sylvester
Hartenfelts Frederick
74 Przybylski Stanislaw
77 Marcy st begins
78 Singley Samuel L
*79 Petillo Augustine
80 Otto Walter F
90 Capuchowicz Pauline Mrs
91 Vacant
95 Kulawinski Carl
Mizershi Benjamin
97 Vacant store
98 Wisnewski Frank
99 Furfey William
*Stumpf Alice Mrs
104 Tyminski Thomas
111 Vacant
114 Kozakiewicz Marion
Mixel Alexander
119 Vacant
120 Mianowski Stanley milk
125 Davis Frank
135 Beatty Elmer
*LaFortune Eva Mrs
136 Kazakiewicz Marian
Mykowski Alexander
137 Chesney Paul
Stefenczyk Joseph
141 Yanowski Joseph
143 Davis Caroline Mrs
Davis Edward S real est
145 Wlatkowski Boleslaw
147 Tatarin Bernard
149 Cinkewietz John
O'Reilly George
155 St Valentines Convent
175 Hoover av crosses
199 Yundzel Zigmund
200 Cook Edgar J
Karnas Frank grocer
*191 LaRocco Peter
Michalczak Thomas
199 Gecis Felix
203 Credence Angelo
Kaufman David T
207 Pulasky Clara S Mrs
Repine Wilbert J
217 Romanauskas Frank
227 Zawistowski A shoe repr
235 Sengebush Ludwig
*237 Bjornberg Andrew cement block mfr
Draper Fred V
Zebrowski Joseph
241 Feichtenbeiner Fred
Douglass Howard R
243 Tamburio Lucia Mrs
243½ Nutley line crosses
*319 Holster Paul
321 Giger Paul A
— Stirtz Anna C Mrs
— Wiedman Conrad
— Zimmerer Jacob
*404 Ochsner Gustave A
320rHerzog C L paper cup mfr

East Passaic Av—continued
405 Rochow Frank J
408 Whelan John J
415 Axman John
*416 Laycock Edward S
427 Anderson John B
428 Ament John delica
432 Laycock George C
433 Hoffman Frederick F
— Schneck Louis
434 Watchung av begins
439 Fleischman Christian
*447 Schindler Walter H
*453 Hofker Louis H
463 Watchung pl begins
467 Pospisil Joseph
475 Weber John florist
534 Barde George
*509 Ratcliffe Colin M
549 Kjellberg Otto
549rWallenberg Walter
561 Kirschner Fred
Forster Ross
563 Campbell James A
566 Rasp John
567 Campbell William D
578 Struckman Richard
582 Reidinger Harold
583 Coeyman av begins
586 Codner George D
— Vacant
*609 VanRossum William H
*612 Frint Harry L gasoline
*622 Tennyck Frank W
*623 Brookdale Poultry Farm
Briggs William W
633 Fitzgibbons Charles F
636 Meehan John J
640 Grau William G
642 Addis Ellwood W
643 Bloore John R
Marzloff Ralph M
*646 VanWinkle Albert C
*647 Randolph John S
650 Arrowsmith Herbert
651 Rieth Edward jeweler
*655 Rasp Edward C carp
*660 Kay William
*662 Roszel Frank J
— Vacant
662½ Day st ends
665 Wedaa Henry flooring
666 DeVogel Cornelius
*670 Coyle William J real est
*674 McAlister Harmon T
*678 Fornoff Amelia Mrs
683 Darling av ends

EATON PL fr 980 Broad NW to William
4 Miller Carrie
Vreeland William H
29 Wright J Wilbur
31 William st ends

EDGEWOOD RD fr Park av N to 402 Belleville av (Right odd)
*1 Park Avenue Cleaners & Dyers
*5 Miriam Gift Shop
*21 Jones Edward H
*23 Bourne John A
*25 Blankley Elijah
*27 Albrecht Lionel J
*29 Kunkel Ralph W
*31 McDonald Edward T
33 Seegelken Catherine Mrs
*35 Hellmuth George A
37 Bailey William J
*39 Ayers Phoebe Mrs
41 Petersen Margaret C Mrs
*Petersen John T plumber
43 Marquardt Lena Mrs
*45 Simonds Bertrand

EDISON fr 29½ Bloomfield av NE to 24 Alva (Right even)
11 Cerruto Pietro
13 Riccobuono Felipe
Riccobuno Philip
14 Jackson Joseph I
Mancuso Leboria
Paladino Domenico
17 Savi Tomasso
19 Patti James
21 Patti Pauline Mrs
Spinazola Vincenzo
21rCilura Gracia Mrs
22 Coleman Patrick
Ferraro Nunzio
Florenzo Stephen
Gaccione Joseph
23 Branch William
Betugili Nicholas
Ingolin Anthony
Romco James
26 Condito Salvatore
27 Altomaro Giuseppe
29 Kee Thomas E
Mercurio Matthew
Mercurio Michele
30 Ponzi Fortunato Mrs
Ponzi Peter
Riccobone Rose Mrs
31 Florenzo Antonio
Florenzo John
Farenza Antonio grocer
Gagliano Antonio
32 Piro Angelo
36 Hayes Herbert
Porcelli Gaetano
68 Vacant
69 Balsamo Lorenzo
Balsamo Rocco
Bascetta Frank
Julian Samuel
70 Vacant
70rAccordino Angelo
Ponzi Mariano
77 Bissaggo Alexandro
Picone Marino grocer
79 Caruso Michele
80 Battaglia Joseph
Federico Angelina Mrs
*Mason Milton
87 Vacant
91 Paladino Antonio
92 Bongiovanni Mary Mrs
Giovenca Mary Mrs

ELLA fr 50 Watsessing av NE to 340 Bloomfield av (Right odd)
*13 Law Ernest E
*14 Eckel Albert
*Norgaard Christian
15 Vacant
*17 Milliken George B
*18 Snyder Augustus E
20 Berges Herman D
*Fitch Eleanor Mrs
22 Hartleb Otto A
Reed Josiah
*23 Johnson Gustaf R carp
*24 Fowler William G
*Yereance Edward T
26 Johnson Richard B
Shannon John P
*27 Pindar Harriet Mrs
28 Cross st begins
29 Pindar James C
*30 Betts Harold W
*31 Bosch Edith L nurse
*Cook Anna L Mrs
*33 Drudy Joseph F
*34 Brooks Nellie Mrs
*36 Newell Leroy B
*37 McElwain Samuel R ice
38 Bowker John
40 Siner Walter R
*41 Cowan John
42 Pollitt Sylvester T
*46 Baldwin Charles A
*Merwin Frederick
*49 Baldwin Frederick E
*50 Rennie Edward J
*Vincent Anna E Mrs
*51 Moritz Frank C
*53 Edgerly Bertha J Mrs
*54 Weller Jesse S
*56 Parke Walter C
*57 Turnbull James A
59 McKinney Emma M Mrs
*60 Nicolai Charles A
*61 Nielsen James P
*63 Connell Raymond P
Lynch Catherine nurse
*64 Anussen Oala
Germain Marvin E
65 Delaware av begins
66 Hendey William C
Caldwell Joseph
Winkler Edward F
67 Fielding James R O
68 Delaware pl begins
*72 Agoa Mary B Mrs
*Albert Nathan
*Clotworthy William R
*76 Ferguson Frank L
*Loftus Patrick F
*80 Krauss Albert A
Munholland George C
84 Ennis William G
Harrison Joseph
O'Connell William
86 Lockhart Robert
Murphy William P
Norman Frank B
Powers Patrick J
*87 Fairweather Herbert B
*88 Cox Philip H
Ott Charles M
*89 Arlen William
*Piper Harold B
*90 Evans Clifford C
McDermott Hugh A
*94 Dick Henry K
Mack Edwina Mrs
95 Burgher James
*Hill William N
*96 Ehrenberg Edward P
*Metz Christian L
98 Gibson Ira A
99 Finnerty James
*Fleming John P
Gallagher Elizabeth Mrs
*102 Gay William H
103 Gibbons Peter D real est
104 Lawson Charles
*Mack Charles
*105 Moore Mary A Mrs
108 Gerichten Edwin
*Mack Theodore Jr
*109 Pringle John C
110 Stott James M
*112 Martin Arthur C

ELM fr 77 Beach N to 318 Belleville av (Right even)
*14 Boies H H publisher
*Boies W J publisher
16 Church st begins
19 Vacant
*31 Jones Clara C
*33 Higgins Harold M

ELMWOOD AV fr 138 Grove W to 64 LaFrance av (Right odd)
10 Ewen William F
Ford Nellie P Mrs
Schweizer Christian
*11 Land David F
Maxwell James
Swanson Norman
*12 Chapin Frank H
*Crowmwell Oliver L
Richardson Cecil R
13 Maluvius Henry
Vonder Linden Emily Mrs
16 Bushman Herbert
Eppler William
Hough Herman A
17 Eaton Warren P
*Hollman Harry A
Tebus Albert
18 Conroy Edward A
*Fairweather Charles S
*Johnson J Corey

Elmwood Av—continued
19 Woehl William
20 Close Milton
Freeman Christine Mrs
*Whelan A Mrs
21 Dougherty Frank
*Ilaria Anthony
23 Roache James H
*24 Buie William H
Yackel Carl W
*26 Coggin Frank M
27 Peters Philip contractor
*28 Rhinesmith Elisa M real est
31 Callery John J
Praul Henry P
Shepherd David
*32 VanWickel Lewis J
*33 Buckler Clarence G
Hunter George G
34 Baldwin Arthur L

ELSTON fr 131 Broughton av SE to Morris Canal (Right even)
9 Garrone James
10 Williams Alfred
*11 Keigher Frances Mrs
*12 Smith David
14 Conroy Robert P
*15 Ehrhardt Anton
18 Schoner Edward W
20 Schmitt A Emil
*23 Coleman James
24 Tice Chester E
*25 Chabot Ernest D
26 Slatir Richard
27 Turner William G
32 Tuers John H
34 Haulman Harry
40 Robinson Harry
— Vacant
42 Bennett Lester H
46 Jeruso Angelo
48 Adam John

EMERSON TER fr Watchung av N

ERNST AV fr Lindbergh blvd E to Garrabrant av
1 Mueller Max B
10 Vacant
22 Henkel William A
34 Ullrich Joseph F
38 Osieck Sidney A
39 Voss John F
40 Amos George J
41 Schaefer John F
48 Vacant
51 Gottheiner Richard L
52 Donnelly Eugene W
56 Morlock Albert F
58 Gorman Joseph H
59 Schaner Walter
60 Drake Elvin H
*61 Andrews Walter C
*64 MacPherson Merril T Rev
65 Price Sanford B
*68 Moore Joseph H
72 Post Leonard E
76 Goor Martha Mrs
*80 Molyneux Horace W
84 Kubeck Frederick
88 Semphier Carl
92 Fischer Josephine Mrs
*100 Kaufhold Jack

ESSEX—see Hobson

ESSEX AV fr 41 Benson N to 46 Sunset av (Right odd)
*9 Peck Margaret I Mrs
13 **Osborne st ends**
*35 Leiss Adolph G
*37 Leiss Frances L
39 Vacant
*41 Boyne Thomas T
*— Brookside School
*57 Herold Max H P
63 **Pitt st ends**
79 **Baldwin st ends**
*81 Hocker Mervyn J
*83 Cargil Oscar F
93 Koch F Wm capsule mfr
97 Schneider Paul W
*99 Garner Samuel G Jr
*101 Young Charles R
*103 Koeber George E
105 Ford N C Mrs drsmkr
*Millspaugh J E Mrs
*107 Sauer Stephen
*109 Sturken George F
*111 Corraz Adelia Mrs
111½ Warren st ends
*113 Briggs Stewart V
*117 Voorhees Walter L
*119 Moore Edwin M
*121 Tussey Samuel E
121½ Comley pl ends
*123 Meredith John F
*125 Durkin Frank J
*129 Nelson Nathan G
*133 Kerr John H Rev
145 Vernon ter ends
*149 Peters Julius Jr
*153 Greenwood Chester P
*185 Anderson William D
*193 Harper William H
*195 Berkelew Isaac E
197 Young John builder
*Young John Jr real est
*201 Amerman John A
*211 Begam Julius
*215 Collins Roy B
217 Vacant
*219 Hartman John W
*418 Zimmerman Jocob Jr
502 Larson Thorof S
— Vacant
— Vacant
— Vacant
— Vacant
— Vacant
— Vacant
— Vacant
— Vacant
— Avon ter begins

EVELYN PL fr 94 James N (Right odd)
9 Mackie Milton J
Menzel John
Rapp Earl A
Rapp Elliott A
13 Fredericks Arthur
Marsden John H
Medicke Frank J
Williamson John M A
17 Hoff John B artist

EVERGREEN AV fr 124 Glenwood av W to 121 Ashland av (Right odd)
14 Vacant
*15 Bostwick E A Mrs
*18 Donahue Robert F
*21 Vail Lawrence J
*22 Riley Abram M
*25 Cooke Carrie Mrs
*26 Amer Harry S
*29 Supple Howard
*30 Stebbins Charles B
*33 Rathborne Paul L
*34 Mears J Harry
*37 Hoffmire George S
*38 Hannan Charles A
*41 Henry Celeste Mrs
*42 Hart Roger D
Hart Trucking Co The
*45 Johns Kurt H
*46 Mendles George W
49 Clinton st begins
*50 Schafer Irving J
*56 Schopfer Ludwig O
*60 Schmidt Henry F
*63 Lewis F N contractor
*64 McCraven Bonner N
*65 Obreiter Joseph W
*67 Schoner William W
*68 Roy Ernest H
*69 Kingman Genevieve Mrs
*71 Brown Edward T
*72 Breivogel Philip J
73 Douglass William B
*74 Way Donald F
*77 Bowen Leon C
*78 Grover Dwight W
*81 Gamble H Hays
*82 Cullinan Cornelius W
*85 Meharg Virgil
*86 Brueckman Earl C
*87 Wentworth Frank T
*90 Thornburgh Edgar D
*91 Wiedman Theodore F
*94 Hauser Simeon F
*95 Jacobus John E
*98 Little John A

FAIRVIEW PL fr 264 Berkeley av W (Right odd)
9 Fabian Apts
Richman Henry
*(1) Dean John
(2) Zellers Ralph L
(3) Jackson George L
(4) Hendershot John D
(5) Deckenback Charles M
(6) Wiltse Laura T
(7) Pernond Edward H
*(21) Mealy Robert C
*(22) Johnson Carl W
*(23) Yeaton Russell P
(24) Stults Glenn K
*(25) Kennedy Robert G
(26) Siebert Carl H
*(27) Baisley Raymond J
*(31) Hoffman Walter A
*(34) Manning Edward
(35) Holloway Gilbert C
(36) Rosa Clifford T
*(37) Gallagher Thomas H
*10 Welle Jacob B
14 Engel George P
McGuire Robert J
Roberts Patrick
15 Zimmerman Otto
16 Sigelen William
*22 Schmikelski Gustave
26 Otterbein Louis W
28 Ibick Stanley
Kaepernick William F
*30 Bennington Robert B
Lloyd Robert E
42 Vacant
*44 Throckmorton M B Mrs
Wilson James

FARRAND fr 83 Washington NW to Glen Ridge line (Right odd)
2 Chmielewski John
*Chmielewski William
*6 Caniff Annie Mrs
*7 Price Boysaw trucking
Price Virginia public steno
Price Mildred H public steno
26 VanSickle L L Mrs
27 Ward st ends
28 Edlund Gustav W
28½ Beard Joseph J
30 Doran William P
30½ Ferrity Catherine
32 Rugg Stella Mrs
Darnsteadt Richard L
34 Rugg Charles
*35 Jenkins Mfg Co Inc brass goods
Sands A B & Son Co marine plumbing mfrs
37 Phelps Helen Mrs
*39 Bohr George H
*41 Whelan John
43 Laycock J William
Moormann William H
45 Ellis Earl A
*46 Consolidated Safety Pin Co
*47 Bloomfield Laundry
*53 Langereis Peter

FARRANDALE AV fr 142 Lexington av W to 173 Berkeley av (Right odd)
*25 Vicarisi Joseph
*26 Becker Alfred R
26½ Florence av ends
27 Quarnstron Oscar A
28 Vacant
29 Bartholdi Morris V
31 Winzer Fred A
*33 Thielemann Frederick J
*34 Hanna William S
37 Talmadge William F
*38 Bagnall Victor
39 Daly Paul H
*42 Nichols Leonard
*43 Stearns Frank N
*47 Jackson Frank A
48 Parkway East ends
*51 Richardson Elizabeth Mrs
*53 Vandensteen Nicholas P F
55 Parkway West crosses
*67 Scharringhausen Charles
*68 Green Joseph N
69 Smart Eliza Mrs
*70 Portsch Emilie F
*73 Busch Charles L
*74 Peterson Edward A
75 Holmberg Eric C
*76 Harris Harry
*78 Armstrong George A
*81 Blue William H
*82 Wilson Henry A ins
83 Warner Charles A
*85 Sturcke Albert W
*86 Pleis Clark B

FIELDER PL fr E Almira N to Division

FIRST AV fr Newark line W to E Orange line
— N 13th st crosses
— N 15th st crosses
— N 16th st crosses
— N 17th st crosses
— Ampere pky crosses

FITZHERBERT fr 304 Broughton av W (Right even)
*4 Eldredge Glane D
6 Day Jacob
25 Hansson Olof
*31 Lane Charles E
Lane Arimenta nurse
*35 Hansson Theodore
39 Hartwig Walter O
43 Larson Albin C
*47 Nelson Samuel

FLORENCE AV fr 224 Watsessing av E to 26½ Farrandale av (Right odd)
11 Lexington av crosses
*16 Groff James T
18 Lapham Robert B Jr
19 Jernstedt George R
*22 Hill William R
25 Murray William
*26 Boyd Jack
*28 Bertine Theodore M
*29 Cassell Margaret E
30 Jacober William
*34 Fisk Charles L
37 Decker Mark R
39 Franklin Charles H
*40 Hart Albert E
Hart Dorothy M Mrs real est
41 Vacant
*42 Sloan John H
*44 Buckland George S
51 Fontaine av crosses
*65 Eichorn George Jr
*67 Coburn Elizabeth M Mrs
69 Howell Clayson B
*70 Corey Herbert H
71 Vacant
*72 Grundy Frederick G
*73 Kircher Frederick D
*74 Hoffman Edward I
*75 Burger William E
76 Rutman Herbert E
*77 McGilvray Clifford
*79 Davis Anna E Mrs
81 Sieber C M Mrs
*82 Oberst Henry
Oberst & Son painters

FLORENCE PL—see Lois pl

FLOYD AV fr 263 Ampere pky W to 94 LaFrance av
— Grove st crosses
10 Johnson Elwood B
Huyck Harry B
11 Vacant
12 Cleland William W
Duckworth Fulmer
Robertson Robert
13 Guthrie Earl B
14 Appell Ray J
Burgess Ree
Donovan Richard P
*15 Lyons Joseph A
Sheppard William H
*Sale Richard B
16 Kilroy Harold
Wilke Edmund A
17 Bryan Oscar F
Lally John G
19 Dey Mary Mrs
White Fred L
21 Cummings John
Peele Elizabeth Mrs
Downey Francis X
*24 Guinan Joseph C
*Jensen William E
Thomas Harold
*28 Bond Alfred H
*Carlson Arthur C
O'Mara Edward J
55 Brodo Getano T
Covello Anthony
57 Spinelli Leonardo
*61 Kane Elizabeth
*62 Osmers John H
63 Nettolo Robert
*Peterson Gordon M
67 Vacant
*71 Chamberlin Mary V Mrs
72 McGall John
73 Miller Lee
*74 Ditmars Ralph J
75 Klatt Emil E
*77 Frate Michael E
78 Mansfield John S
79 Keefe William H
*80 Buccino Anthony V
81 Dalla Samuel
82 Vacant
*83 Dodelin Frederick A
84 Henderson John J
86 Soldak John
88 Buttacavoli Frank E
90 Levigne Anthony
*Myers Joseph
*Smith John

FONTAINE AV fr 244 Watsessing av NW to 129 Berkeley (Right even)
13 Lexington av crosses
*16 Courter Lester
*17 Wright John L
*18 Vaillant Roger
*20 Ralston Andrew W
*22 Carman Harry B
28 Vacant
30 Florence av crosses
*31 MacBride Samuel B
*32 Ruff John R
*36 Fagan George H
*37 O'Neill John F
38 Parkway E crosses
39 Yoder Frank E
*41 Lewis Rose W
61 Parkway W crosses
*67 Cassel John F
*69 Weber Anthony J
*70 Cash Earl B
*74 Walker George

FOREST DR fr 151 Belleville av N (Right odd)
*1 Underwood Walter B
*2 Ingold George plumber
*4 Collier E Davis
*5 Haroth Adelaide Mrs
*6 Siedell Alfred
*28 Branch Frederick
*33 Eichorn Theodore
*34 Mahady Philip
*36 Magei Lloyd
*40 Siver George W

FRANKLIN fr Belleville line W to 53 Broad (Right odd)
8 Condurso Bartley
Condurso Grace M far
19 S & S Service Station
21 Salter pl begins
*23 Fiscello Vincenzo meat
27 Anibele James
Blandi John conf
*31 Palmieri Pietro
*39 Rossi Victor barber
*Spaziani August grocer
43 Watsessing av crosses
46 Clark Benjamin
Vacant store
48a National Grocery Co
*49 Bailey Lee M
50 Rudnewitz Morris delica
*51 Gierding Clarence A
*52 Lipkowitz Jacob conf
52½ Lexington av ends
*53 Hayes Wesley H
*54 Ford Augustela Mrs
Klepesch Samuel tailor
Rudnewitz Morris B
*55 Jahn Arthur
*56 Ellis Robert J
57 Garland George A
58 Barr William
*Britton William F
Kessling Robert
62 Cadmus Lillian Mrs
Kessler George
Morgan Frederick H carp
*65 Clifford Nannie Mrs
65½ Harrison st begins
*66 Clark J C plumber
*Ranney Herbert G
*67 Abrams Samuel meat
Great A & P Tea Co The
Jacobson Harry dry goods
Tannenhaus N conf
*(1) Bechtel Alice Mrs
(2) Stormborg Erich
(3) LaJeune David B
*(4) Licosky Abraham
(5) Bush Don P
(6) Beck Eva Mrs
(7) Slevin Harold V
(8) Doyle Elwood R
(9) O'Neil Edward F
(10) Hoffman W A
68 Taylor Elizabeth Mrs
*Valdejo Emile
*70 Dare M J plumber
Messinger Edward
*74 McDowell Egbert G
76 Lambert Edwin A
*77 Myers Charles E
*78 Grant Israel B
79 Dowling Thomas L
*80 Knowlton Frank A
*Westervelt J C dentist
*83 Lally Michael
84 Barber Charles V
*Doran James
Hopkins Linn
86 Parkway W ends
93 Baldwin pl begins
*97 Fornarotto Frank
*98 Hallett William J
*105 Huddy Joseph J Jr
*107 Marsden Stewart
*109 Hawthorne Harry
113 Weaver av begins

Franklin—continued
*116 Cregier Philip
118 Chatterton William O
*120 Redford Joseph B
*123 Standard Oil Co of NJ The
124 Brookman William
*Platt Edith Mrs
126 Funk John E
Pennington William E
*129 Godsell LeRoy Q real est
Roth George J
*130 Farrand Herbert C
*132 Heckel R produce
134 Schall Peter delica
*135 Conover Charles H
*136 Heckel Edward meat
(1) Roberts Russell
(2) Montgomery Edgar
*(3) Quast Charles
*(4) Handler Harry
138 National Grocery Co
139 Berkeley av crosses
*140 Rothman & Spiller druggists
*146 Briggs Roger A
147 Franklin Gables
McCoy Denis
147 (A) Springer John
(B) Vacant
(C) Litchfield Charles
(D) Lewis William H
*(101) Budahazy Mary Mrs
(102) Murphy James A
(103) Taylor Amelia G
(104) Goggin Walter J
*(105) Oppenheimer C G
(106) Paxton William R
(107) Vacant
(108) Boyle Eugene M
*(109) Laubach George E
(110) Hapward Richard H
(201) Jenkins Gladys M Mrs
(202) Spiller Jonah
(203) Vacant
*(204) Friedman Lena P Mrs
(205) Middletown Horace W
*(206) Paulson Ida E
(207) Coughlin Ellen Mrs
(208) Allen Ivey
(209) VanSant James H
(210) Brotherhood Harold
(211) Miller J Russell
(212) Conroy George E
(301) Budahazy Samuel
(302) Miller Hobart M
(303) Freckleton Richard
(304) Cost Roscoe W
(305) Vacant
(306) Mabey Edward F
(307) Dodson Theodore W
(308) Bush Frank G
(309) Loennecker D Herman
(310) Hayes Harvey B
(311) Perry William
(312) Schorn Raymond F
*148 Geddes Henry B
*150 Eriksen F Holger
*152 Benjamin Herbert M
153 Vacant
*154 Mix Arnold G
*159 Pitt Ashley T
*160 Cooke Frederick P
164 Willard av ends
165 Franklin Towers
*(A) Fieber Herman P
(B) Wynne Edward M
(C) Farrar Earl V
*(101) Lamb C Forrest
(102) Vacant
*(103) Marin Joseph A
*(104) Anderson W Melvin
(105) Biddle A Meta
*(106) Kufeke George H
(107) Bliss Ernest M
(108) Nelson Howard B
*(109) Sidney Charles W
(110) Hinds Joseph V
(111) Guarino Gene J Jr
*(112) Sykes Harry L
(201) Grismore Oscar D
*(202) VanWinkle W J Jr
(203) Tosi Charlote Mrs
*(204) Throckmorton J S Jr
(205) Laschinger Hugo E
(206) Vacant
(207) Hindes Harry C
*(208) Samet Jerome
(209) Joynt James E Jr
(210) Vacant
(211) Ward Helen
*(212) Bessin Siegfried E
*(301) Tucker Zita
*(302) Harris Sol
*(303) Robinson Arthur R
*(304) Hopkins Milo B
*(305) Ortel Philip
*(307) Fisk Margaret P
*(308) Shippee George E
*(309) Guppy John W
*(310) Dittmor Moritz
(311) Lundell Ralph H
*(312) Schmidt Robert L
*(401) Ryan Edward P
*(402) Kingsbury Charles H
*(403) Land Earl E
*(404) Vail Warren H
*(405) Verry William A
*(406) Astlett Carol E Mrs
*(407) Zimmer Edward L
*(408) Yoder Clarence H
*(409) Giblin Arthur T
*(410) Roome Adrian P
*(411) Lewis Leslie
*(412) Hiller John B
*(501) Wertz Russell
*(502) Bain Edgar C
(503) Vacant
*(504) Hoffman Henry J
*(505) Hurst Arthur L
(506) Vacant
*(507) Rice George P
*(508) Crandell Edwin D
*(509) Quackenbush A I
(510) Tobin Thomas W
(511) Shepard Leslie M
*(512) Titcomb John H
*177 Richards Helen L Mrs
177r Malague Joseph P
*180 VanLiew Alfred B
*186 Olinger Nathaniel A
*188 Lipton Abraham
204 Franklin Arms
(1) Banister W Randolph
*(2) Lawton Burtis E
*(3) Becker Ralph E
(4) Whelpley Agnes J Mrs
(5) LaPaolo Louis G S
(6) Gibson James
(7) Gibb William F
*(8) Standard Robert N
*(9) Miller Harold E
*(10) Engel David
*(20) Hinckley Edward S
*(21) Probert William S
*(22) Gillin Francis O
*(23) Theall Carlton H
*(24) Housman Bennett
*(25) Pihl Carl A
*(26) Booth Marion A
(26) Flack Mary L
*(27) Gilder Percy R
*(28) Smith Lowell W
*(29) Cartwright C L Mrs
*(30) Chamberlain Floyd B
*(31) Mason Russell L
*(32) Reinartz Paul V
(33) Baker Clinton H
*(34) Will Minnie E
*(35) Kempf Ottilie N Mrs
*(36) Hakewessell R William
*(37) Slifkin William
(38) Cunningham John F
*(39) Cadmus Ernest H
*(40) Wehman Henry P Mrs
*(41) Blake David
*(42) Fogel F Raymond
(43) Briggs Thomas H Jr
(44) Mayer John J
*(45) Hinkle F Morrell
*(46) Frahm Nelson A
*(47) Grevatt Edward M
*(48) Cannon Charles
*(49) Clarke Louis
210-214 Berkeley Court
210 Carroll Thomas
(108) Vacant
*(109) Donovan D R
(110) Lang Charles
*(111) Spies Edward L
*(112) Wells E A Mrs
*(207) Westover Frank
*(208) Dailey Frank B
(209) Jeffreys Howell
*(210) Huebsch Robert T
(211) VanCampen Walter
*(212) Allying William
(307) Batman C B
*(308) Walker Nellie Mrs
*(309) Mitchell Clair D
(310) Grunick Mary I
*(311) Baird Estill S
*(312) McGeehan Francis
*(407) Matlock Robert C Jr
*(408) Evenson Frank
(409) Spurling Ralph E
(410) Stevens James B
*(411) Delaney Martin E
*(412) Carnahan Jean
214 (101) Long Robert P
*(102) Mead George H
*(103) Wilson Hulbert K
(104) Telfair DeMille
*(105) Harrison J W
(106) Welburn Edward H
*(201) Thierback George H
*(202) Hoffman Russell
(203) Bailey Ida Mrs
*(204) Thomas Frederick
*(205) Gearhart Edwin B
*(206) Dirk Walter H
(301) MacDonald Edmund J
(302) Vacant
*(303) Thompson Eldridge
(304) Hadley Frank G
*(305) Davidson John A
*(306) Mollie Arnold
*(401) Pattison Charles E
*(402) Carlton Elizabeth Mrs
*(403) Allpass Wilson
*(405) Block Lawrence
(406) Riley Horace E
*219 Warren Mary M nurse
*Warren Richard
*221 Armstrong Aubrey D
*223 Kern George F
*225 Killian Samuel J
228 Berkeley pl ends
*229 Maxfield Lucile D Mrs
Robinson L V drsmkr
*230 Hildebrandt Josephine Mrs
*234 DeBaun Amos
DeBaun's Express
235 Batzle C Harvey
Shoudy Joseph E
236 Andrews David M
237 Cadmus W Wallace
*238 Williams Clarence L
*239 Batzle Alice K Mrs
Blamey Morris M
*240 Smith William H
*246 Harrington P E Mrs
252 Lindemark George
*Tomlinson Bruce
*254 Ruby James A
*Lewis Clarence H
*258 Beierle Maria Mrs
Wintsch Karl
260 E Hill st ends
*261 Maxfield Theodore T
*265 Robinson Catherine D
*Kent George L real est
*266 Hampson Arthur
Powell John A

Franklin—continued
*270 McGowan J Harry
Morgan Mary E Mrs
*271 Eichner Laurits C
*272 Leibe Oscar E
Schoelpple Eric H contractor
275 Gorman Gordon P
*McAuley William
*276 Stevenson W H
*277 Crane Albert E
*Johnson Earl A
*278 Mohr William
*VanNess Arthur J
279 Lennon John J
*280 Kennedy Harry N
*283 Ostrander Charles H piano tuner
285 Newark av crosses
*286 Sewall Martha E Mrs
*290 Robbins George W
295 Harkey Donald B ice
Harkey James H
Harkey James H Jr ice
*Harkey William M ice
299 Purcell John J
301 Lovett Charles
McLaughlin James H
308 Kelly Elizabeth
Stowl Andrew
310 Hobson John
Kavanagh Dennis
*Mooney M Mrs nurse
Sweigart Willaim F
311 Gill Richard M
Kay Alexander
Kay William M
312 Metz Adam
313 Avery James W
*Marshall John L
Kay Andrew
*315 Aimar Percy A
Yampol John I truckman
*316 Cadmus Bros brass founders
317 Davis Robert
Garrett Fred T
Lyles Lawrence A
*319 Gunick T hauling
Nichols John
321 Kelly William J
Rita Mary Mrs
Sidoruk Sawa
*322 Garabrant Bertram
323 Lonieski Stanley
Smith Joseph H
Myers Joseph B
324 Dickerson Malcolm
Trautfetter Alvin
325 Brady Frank P
Dodd Ralph W
Williams John E
326 Deering Eugene J
Marshall Alexander B
327 Bates George
Boyle Anna Mrs
Strunk Mary E
*328 Moznyak L cabinetmkr
329 Dunn Thomas J
Tomosieki Joseph
331 Shapiro David
Nunez Nemeio
*Central Window Cleaning Co
Zaleski Alexander
*333 Neslin Harry grocer
335 Race st crosses
339 Pierson William H auto painter
340 Ingram Benjamin MD
344 Hale Ida Mrs
Vander Louis
345 Shapiro Max
*Solow Samuel
*347 Hunt Eliza Mrs
Hayes George W
348 Owens Blanche Mrs
*Porter Arthur I funeral director
*349 Jones Lillie Mrs
352 Havell James B
*Hilowitz Jacob
*353 Abramowitch Lena Mrs
*357 Willin William T
*358 Palmer Charles
*Palmer Helen L nurse
360 Vacant store
*361 Suffern Albert
362 Vacant
*364 Maier W J tchr music
*Roberts Arthur E
*376 Capen Louis
377 Montgomery st ends
383 Vacant
*391 Stover Edgar S
*392 Essex County Continuation School for Girls
*Essex County Vocational School for Girls
*395 VanGieson W H MD
398 Washington st begins
*401 Cadmus Zilla
*409 Higgins Minnie L Mrs
*425 Sears Joseph D
*430 Congregation Sons of Zion Hebrew Institution Sons of Zion
*432 Clark Charles G
*— Westminster Presbyterian Church
433 Fremont st ends
436 Drum George
438 Quinn John
440 Teall Francis A
*VanWinkle Clarence E
*446 Dodd Anna R
*451 Poling Charles S Rev
*452 Ritscher William A Jr
*454 Phelps Charles N
*455 Kovach Frank Rev
*Zeller Franz J Rev
*463 Tydeman Stephen

FRANKLIN AV—see Hoover av

FRANKLIN RD—see Valentine rd

FREMONT fr Morris Canal W to 433 Franklin (Right odd)
*12 Ogorevc Martin landscape gardener
21 Spruce st crosses
*24 Toennies A William
Toennies Charlotte Mrs
34 Rankine George F
*(1) Howe Donald K
*(2) Ward Kenneth E
*(3) Pfeifer Frank L
*(4) Risley Wayne H
*(21) McCann George B
*(22) Hochstuhl E L
*(23) Collins J William
*(24) Cook George Jr
*(31) Ferris Wallace E
*(32) Headley George D
*(33) Jones Robin F
*(34) Townsend Gerard B
*(41) Baldwin Millard W Jr
(42) Cook Andrew
*(43) Bertsch Charles C
*(44) Villier Joseph
37 Oakland av crosses
*44 Mitchell Elwood H
*48 Becker John H
*49 Bopp Thomas H
*50 Frick William F
53 Padgham Elizabeth Mrs
Padgham L B beauty shop
*Padgham Maude B beauty shop
*54 Barton Thomas
*58 Moran John A
*59 Sceurman Laura V
59½ Austin pl ends
61 Scherff Mary C Mrs

FRITZ fr 191 Broughton av E (Right odd)
5 Burke Fannie E Mrs
*7 Hunt Lewis J
*8 Fritz William L
10 Brennan Rose J
*11 Kubat William L
*14 Fritz Albert C
15 Alekner Anthony
*16 Johnson Sigfried V
17 Rylance William
18 Kunz Julius
21 Wolff Charles G
24 Vacant
25 Peterson Charles
Hibberd Edward
26 Rorabaugh Arthur M
27 Newport James
*28 Holmes Walter M
29 Wagner Henry
30 Griesel Ernest
32 Meisterknecht Henry
33 Fagerlund Ragnar E
34 Persson G Emanuel

FULTON fr E Orange line N to
46 Carteret (Right odd)
14 Vacant
*17 Kelly John J
*20 Horan John J
23 O'Connor Charles L
26 Lindeburg R M drsmkr
*Lindeburg Rosa Mrs
Lindeburg Ruth P nurse
27 Petty Herbert C
*29 Free Whitman M
*30 Griffith Eben L
31 Lenox ter ends
34 Vacant
*37 Fisher William G
*38 Niles Eliot W
42 Sliker Leon C
*43 Eales Malcolm A L
46 Vacant
*47 Farrell Louis M
*52 Newell Harry E
53 Platte Frederick A
55 Carteret st crosses
83 Brighton av crosses
*84 Amidon David E
*85 File Wilfred S
*88 Hearle Arthur Jr
*89 Tepper George P
*92 Appell Max J
*93 Hodgens David E Jr
*96 Kugelmann Jacob A
*97 Williams William B Jr
*98 Hanson Norman D
99 Hruslinski Charles
*102 Duncan James I
Duncan Mary A nurse
*103 Sandiford Edward R
106 Klemm Rudolf
*107 Frankenstein Herbert
111 Mueller Herman L
115 Mueller Emil A

GARNER AV fr Lindbergh blvd E to Garrabrant av
113 Moir John S
117 Vacant
120 Linder Clifford S
135 Lindsey Carl L
139 Meder Eugene F
141 School st ends

GARRABRANT AV fr 140 W Passaic av N to town line
— Ernst av ends
— Collins st ends
— Vacant
— Vacant
— Vacant
— Sylvan rd crosses
— Garner av ends
— Whittle av ends
— Ayre Sidney J
— Contrell Thomas B
— Caufman William J
— Sulc Clara F Mrs
— Burns Robert

GILLESPIE RD fr 104 N Spring E to Lakeview av (Right even)
2 Acocella Nicola
Blum Stanley W
6 Duhamel Adolph
Halliday Robert E
*11 Potts Roger M
12 Belotti John
14 Dalley Lespenard L
Dolan Thomas
16 White William P
*19 Dorosiewicz James Z
*Lukasyewski Vincent
20 Curtis st rebegins
21 Kyber George F
McGinniss Patrick
25 Cassel Raymond J
*Ewossa John landscape gardener
41 Irving ter crosses
*42 Trautwein John E
Fay Bernard J
44 Liskowitz John
*45 Johnson Harry A
47 Watt Andrew
*48 Cooper Andrew
Woodruff Joseph
*53 Durand Timothy
55 Ridge av crosses
71 Kane Russell
72 Diard Alexander
*75 Tyson Bernard J
79 Summit av crosses
81 Staiger William G
86 Mack William
*89 Fink Walter R
91 Hutman Paul
95 Boyne Albert

GLEN PKY fr Broad N and W to Esex av

GLEN RIDGE PKY fr Glen Ridge line E to 750 Broad
8 Pope George W
— Vacant
— Vacant
— Vacant
— Vacant
— Vacant
— Stonehouse rd ends

GLENWOOD AV fr E Orange line NE to 580 Bloomfield av (Right odd)
7 Lane Harry A
*9 Clayton Robert B
*11 West Charles
17 Frank Max E
19 Hurlburt Labon B
21 Diehl George A
21½ Willow st ends
*23 Lavery William J
*25 Bell Alvan A
*29 Haase H Henry
33 Campbell Colin D
*35 Franck Alfred A
*37 Hultberg Harry A
*41 Graff Henry
*49 Gourre Paul carp
*53 Ridings William J
*55 Taylor Benjamin
*59 Larsen Christ S
112 Llewellyn av begins
113 Prospect st ends
114 Szegedy Ella Mrs
*Testa Domenick
*116 Ward Benjamin A
*118 Barrett Charles F
*120 Nimsgren Edward G
122 Baker Joseph V
124 Evergreen av begins
134 Russo Philip
Santomier Paul W
*136 Delaporte James conf
Nightingale William
146 Bogart Frank S
Stern Mack
148 Brosky Joseph
Balogh Stephen
*Wronsky Wanda
*150 Miller Edward J
Rauscher Carl
Vogel Robert J
*152 Gould David
*Newman Alias
152½ Maolis av begins
154 National Grocery Co
Dianella Antonio
156 Gasparrin James G
158 Cianci Vincenzo N
*160 Pirrello G Tony mason
Tarantino Domenico
162 Pirrello Luigi
162aVacant store
*164 Pirrello Luigi barber
Sheshetano Jack
164 Fiore Charles
Johnson Alfred
164aVacant store
164rVacant
*166 Linehan J P plumber
*168 Clancy Timothy J
170 Connell John
174 Christiano Peter
Christiano M Mrs grocer
Karpinski Barbara Mrs
Wojciechowski Julius
176 Intili Santo
Battista Agostino
Epper John R
178 Scott Johnson
180 Harper Roman
Molinski John
182 Buta Anthony
Hague Joseph
184 Bonzaluski Thomas
Utchinka Walter
VanRiper William H
*186 Bonzaluski E Mrs grocer
Stewart Margaret Mrs
186rPacca Nicola
Shusha Frank
194 Tribbey Henry
196 Armstead Carter
*Steward Max expressman
198 Baranoski Lillie Mrs
Tutzenka Carl
200 Polchlopek A delica
200½ 2d st begins
202 Vacant store
*206 Kohler's Service Station
210 Wilhelm K A Mrs
*212 Frigiola Vincent meat
*214 Ohann Armene S tailor
216 Linden av begins
218 Standard Oil Co of NJ
*242 Alo Laboratories
*Loppacker Albert
244 Henry st begins
263 Conger st ends
*266 Townsend S P Co lawn mower mfrs
270 Lackawanna pl begins
*273 Crew Levick Co service station
*Stevenson W H real est
*Sackett Clarence lawyer
275 Glenwood Apts
Millman Bernard T hats
Douglass Cecil D
(1) Richenburg Howard
(2) Aranoff Joseph
(3) Kesselman Joseph
(4) Alterman Samuel
*(5) Zuckierman Arthur
*(6) Miskinis Stephen
(7) Harrison M P Mrs
*(8) Berry C Edwin
(9) Klonowski Michael
(10) Graham William
(11) Lennox Edward
(12) Vacant
*276 Simmons L N Inc real est
277 Miskins Victoria dry goods
*277aAranoff J upholsterer
279 McGowan John
McGlynn Mary Mrs
Reynolds Henry E
*280 Rosenthal Morris conf
*281 Corby Wm B Coal Co
*282 McCoy Homes Inc real est
*Modern Home and Finance Co
*283 Phoebus & Marsters Inc real est
284 Caruso Joseph shoe repr
Smith Margaret M Mrs
Tucek Frank
284rCarey Edward
Prioly Rose
*285 Fabian Henry auto repr
286 Vacant store
*288 Plaia Anna Mrs conf
*289 Braun Robert soft drinks
*Pfeffer Samuel D tchr music
290 Cutter Anthony
*New York Fish Market
291 Jasik Isidor
McCaddin Johanna T
Kanner Morris fish
*291½Kanner Morris
*292 Stier Louis tailor
292rBlanchard & Price neck wear mfrs
*293 Graham William baker
*Jasik Isadore jeweler
294 Butler James Grocery Co
Elwood Harry
*Koch George meat
Gerhardt John
Stier Rubin
Weiss Yetta produce
295 Dellosso Thomas barber
*Kantor Hyman hdw
Parker Lillian J beauty shop
*Parker William J
*296 Wagner Market Co grocers
*298 Esslinger Hardware Co
*299 Plambeck George N bicycles
Thomas Archibald
*300 Cooperman N dry goods
301 Reisen & Stern Inc butter
Trautfetter Fred J
Wodell Arthur
*304 Great A & P Tea Co The
*305 Sax Kolman infants wear
*306 Macy Bernard women's furnishings
308 Evans David
Smith Patrick M
*Mutual Grocery Co
*309 Mix Theodore hdw
Glenwood Hall
*312 Smith Shoe Co
*313 Silverman Samuel conf
314 American Stores Co grocers
316 Caruso B billiards
*317 Liberman Louis shoe repr
*Abramowitch Lea delica
*318 Mutual Beef Co
319 Skell's Photo Studios
*Stronfeld Bros shoes
320 Bloomfield Linen Store
Rappeport Charles
Ungerleider Harry men's furnishings
*322 Rappeport Charles shoes
325 Washington st crosses
326 Freidman Bros rest
*Newman Alias jeweler
*Roberts Shop dresses
*328 Green Sol dry goods
*330 Bloomfield Trust Co bdg
*(202) McVea R S dentist
*(203) Pilch F R & F H lawyers
(203) Watchung Securities Co
(205) Vacant
(206) Dillon John F chiropractor
(208) Vacant
*(301) Metropolitan Life Ins Co
*(309) Everett & Barron Co leather finishers supplies

GRACE fr 74 Watsessing av NE to Delaware av (Right odd)
12 Little Raymond E
*14 Booth Thomas
Booth Thomas E
*15 Baxter William plumber
*16 Lohse Henry J
17 Dailey Daniel C
Lomas Lewis
18 Robertson Ellen S Mrs
Williams Harriet Mrs
*21 Schofield William H
22 Gilson Caroline
Gregory Albert
*23 Ellor Wallace J
*24 Barker Ernest A
*25 Carlson Elizabeth Mrs
28 VanSickle Walter L
Wyker Morris N
31 Andrew Allen
Hazen Alexander M
*33 Meyers Samuel
*34 Betts Robert
*35 Ellor William
*Haviland George D
36 Petersen William
37 Michell A Knevitt
38 Ellor Irvin
*39 Stenberg Carl C
*40 Davis Walter E
*41 Hanley Martin J
*42 Svenberg Carl E
*43 Clark William H
*45 Butterworth George
Butterworth George Inc builders
*46 Edwards Reese T
*49 Foster Emma Mrs
50 Morris James S
*52 Wolf Carl H
55 Donahue William F
*Hall James D

GRACEL fr 415 Broughton av E to Morris Canal (Right odd)
17 Parker Elisha
21 James Herod T

GROVE fr E Orange line N to 223 Watsessing av (Right odd)
2 Hennig George
5 Dimmick Charles
6 Atherton Albert
8 Alexander Emanuel J
11 Brekus George J
15 Kelsey Herbert A
15½ Abington av crosses
*16 Siegel Frederick W
*24 Hammacher K Mrs
*25 Heys Mary Mrs
Quigley Mary Mrs
Selb Franklin L
27 Foster Arthur
*Hanson Arthur C
Olsen Svend A
30 Hummel Charles
31 Finamore Vincent
Rogers Anson W
Ward Joseph
32 Forrest Robert B
34 Berkeley Press Inc The
37 Waldo av crosses
*38 Washburn Edward F
39 Barsikow Louis
*Keller Fritz L
*Moriarty Joseph L
41 Vacant
42 Moeck Henry W
43 DeGroot John
Engle Ralph
Kinsley Thomas G
46 Marsh August
47 DaCosta David H
Gallagher Frank
Tissier Louis R
49 Barnhardt Leland R
Dence James H
*Lawson Hugh R
51 Engas John
*Ferris Ernest E
Hodson Charles
53 Beardsley av crosses
*54 Moormann Joseph F
59 Ferrall Thomas L
Rauch Wilmer
*Rizzo Gondolfo
63 Gibbs Clarence A
Richardella Antonio
*Rizzo Frank
*64 Beach William C
65 Fluco Joseph
Pucillo Joseph
Simile Nicholas
*69 Arney Frederick
Caruso Ernest D
70 Treiber Louis
*Lewis Henry A
71 Manning Erwin H
*Wiegand Frank
*75 Barry Thomas
*Horsfield Fred
Sanders Frank
*76 Brown Edmund R
*Coogan Edward C
77 Floyd av crosses
80 Burgess William D
Jones William H
*84 Gibbons James O G
85 Sherwood Nelson T
87 Rame William E
Schetting Henry P
Ronk Charles F
*88 Cadmus William F
*Perry Oscar W
*92 Fuchs Albert W
Lessard Joseph A
93 Clericuzio Annabelle
Clericuzio Nicholas
95 Bradley Ausburn M
Braun William
*Guarino Jennie Mrs
99 Glavin John
*Glynn Elmer J
*Henderson John G
*100 Fehn Alfonze
*102 Daley Edmund W
103 Chester av crosses
106 Scarlett George W
*108 Laylor Vincent
111 Lyons Lewis J
Salanitro Alfred A
112 Spatcher Ada Mrs
*114 Davenport Lloyd carp
115 Cowie A Esmond
Dallaire Eudore
Grillo Emil
117 Costallucci John
Richardson Guy B
Swanteke Anna Mrs
*120 Geary Otis A
*Swift Max
121 Johnstone Earl
*Terlizzi Louis
*Terlizzi Frank
122 Jefferson av begins
123 Farnum Harold O
*Klace John
McMurtrie Jack
125 Tunbridge pl ends
126 Enslin George
Puopolo Anthony T
*127 Pent Frank M brushes
131 Marra Oreste M
134 Beatty Thomas A
Stenmar Oscar
*135 Beyer Charles A
138 Elmwood av begins
139 Purcell Thomas W
*140 Marchione Bros builders
*Marchione Faro
*Wolf Otto
*141 Grob Henry
*142 Marchione Epifanio
Walker Luke F
*143 Salanitro A A druggist
143½ Royalston pl ends
*145 Palis Joseph C meat
147 Great A & P Tea Co The
Stone Frank dry goods
148 Cauco Gerard
Whalen Gregory
149 Newark av crosses
*151 Schectman Isaac delica
153 D'Stefano M shoe repr
*153aEmpire Cleaners and Dyers
*155 Langel Sarah Mrs conf
*157 Cosenza & Vicari meat
*Vicari Carmelo meat
158 Carteret School No 6
*159 Maluvius Henry baker
161 Milone Angelo barber
Nichols Charles
*Thompson Alva E
National Grocery Co
163 Gawe George R
Rowe William
Pedlosky Abe produce
*165 Castello John tailor
Hackett William S
Liljestrand Ernest T
*180 Bloomfield Scrap Iron and Metal Co
*194 Halliwell Ethel M Mrs gift shop
196 Hoffman D variety store
197 Burton & Rodgers Mfg Co mfrs agt
*Consolidated Equipment Corp
Heyer Produce Co Inc electrical equipment
*Marinoyle Engineering Corp
198 Sisto Michael barber
— Bloomfield av crosses
*216 Bloomfield Welding Co
*230 Bakelite Corp mfrs
260 Huegel John H
Roagers William
*261 Chevrolet Motor Co
262 Roagers William P
264 Stiedel Stephen
*266 Dresch Charles F
Brewster John E
272 Crann E James lunches

HALCYON PL fr 153 Berkeley av E to 108 Parkway West
*6 Berdan Walter H
*8 Decker Anna B Mrs
VanHouten Lavina H drsmkr
9 McCabe Patrick
*11 Cook Edwin E ins
*12 Garland Gertrude B
14 Hall Edward R
*71 Sherrerd Morris R

HARLOW fr 13 Dodd S to E Orange line (Left even)
*14 Lawrence Chester B
20 Bill Anton J
*24 Marsh Edward R

HARRISON fr 65½ Franklin NE to Belleville line (Right odd)
100 (1) Vacant
(2) DeRose Carlo
(3) Donahue James
(4) Gubelli Lawrance A
*102 DeLorenzo P shoe repr
*104 LaParis Barber Shop & Beauty Parlor
*106 American Cleaners & Dyers
*108 DiMaio Alphonso
DiMaio Severino mason
*109 Cradduck Alfred C meat
*110 Porzer Francis
*111 Sand Albin E
*Sand John
*113 Callaghan John W
*114 Porzer Herbert R
*115 VanNortwick Edward P
117 Demmert Joseph G
*118 Brindley William A
*119 Jacobus Roy M
*120 Fellows Warren D
122 Riggs George P

Harrison—continued
129 Hubbard Jennie F Mrs
*132 Stefanelli Eugene R
*133 Serritella Daniel plumber
*134 Leith George Jr
*136 Rowe Frederick S
136½ Vacant
138 Palamara Salvatore N
139 DiBenedetto Giuseppe
*140 Wille Alfred
*142 Prest Frank
*145 Codomo Ralph mason
146 Hamm Hugo
*Hamm & Rauchut roofers
149 Brindley Clifford D
Mulford Chester
150 Newark av crosses
151 Fitzgerald Edward F
Sweeny James
*153 Mittin Louis L
155 Fitzsimons James P
*157 McLaughlin John
*159 Compton Stuart
*166 Gleason James T
170 Harrington Edward P
172 DeBone Anthony
Pennetta Francesco
*173 DeMiele Joseph mason
Pizappi James V
Weber Frederick C
178 Montesano John J
181 Valese Anna Mrs
183 Crowder William C
186 DiMaio Ralph
Luca Frank
Serello James
188 Vacant
189 Forone Louis
*Reed Hugh grocer
189½ Kimball st begins
190 Lewis st begins
191 Recenello Samuel
192 Vacant
*194 Crisfield George R
Kell William D
196 Caruso Nick
Recenello Anthony R
198 Ferragine Salvatore
Jenks Mary E Mrs

HAWTHORNE AV fr 65 Yantecaw av N bey 540 Watchung av (Right odd)
*11 Erdman Albert I
*12 Franklin Lawrence
*15 Elsenius Henry painter
*16 Davis George H
*19 White W Hughes
22 Burnett st begins
*23 Benn Charles H
24 Schumacher Frederick
*27 Maccubbin Robert W
*28 Meegan Harold C
*31 Atkin Richard G Jr
*32 Kiefer John M Jr
*35 Harris Albert V
*36 Perkins Carleton H
*39 Urie Albert E
*40 Packer Wilbur E
*43 Mack Howard B
44 Silva Frederick A
*47 Smith Xavier S
*48 Binyon Walter H
*51 Dudley Carlton L
52 Seaman Walter S
*55 Barlow John P
*58 Stotz Louis
*59 MacMurray Orin
*63 Marvin Charles H
— Vacant
65 Watchung av crosses
*76 Ward Stephen T
80 Blum Robert G
*95 Andrews Frank R

HAZELWOOD RD fr 104 Orchard W to 217 Walnut (Right odd)
*3 Chitterling Adele H
*9 William Ralph C
*15 Becker Carl
*16 Roy Robert L
*17 Bowns Edward E
*20 Ward Harold M
*27 Boeger Henry W
*Long Theodore R
*Scherff William
*28 Williams Minnie L Mrs
*32 Riggs Clarence
35 Clarendon pl begins
*36 Trainer Harry I
*40 Poole Joseph E
*46 Murray Charles E
*48 Allen Alexander O
*54 Rea George
55 Williamson av crosses
*56 Allen Robert G
*72 Brown Vernon P
*76 Henderson George I
*82 O'Leary Michael A
*86 Gleason Louise P Mrs
*87 Schneider Herbert N
88 Vacant
*91 Quinn Harry F
*94 Dwyer Francis B
*98 Jockel Alexander
*103 Eilenberger Harry R

HAZELWOOD RD see Baylis

HENRY fr 244 Glenwood av W to 87 Thomas (Right odd)
*12 Right-Polish & Chemical Co
*Potter Mfg Co The
13 Henry pl begins
*14 Cosgrove Catherine Mrs
Heeb Edward H
15 Cuddy Harold J
16 Hennessey Joseph
*Mullen Annie E Mrs
*17 Dunigan James J
21 Hewitt John A
24 Curtis Harriet Mrs
25 Degnan John A
*26 Lockwood John H
27 Liebrock Frank N
Walters Jacob
*32 Stankewicz Charles

HENRY PL fr 13 Henry N (Right odd)
1 Blum Stanley
Gallery Isaac I

HICKORY fr 31 Vine N to 134½ Liberty (Right odd)
12 DeLany Elbert W painter
16 Hickey Mary C Mrs
17 Healey Michael
Newman Clara Mrs
18 Finnerty Patrick J
19 Sycamore st ends
22 Hickey Honora I
26 Tabor Fenner L
29 Wint Michael F Jr
*34 Parsons Frank E
35 Brewster Joseph E
37 Aiosa Joseph
Roberts Norman G
38 Brewster J Winifred
39 Newcombe Lawrence J
Stumpf Frederick
40 McCloskey H F Mrs
41 Bootes Leonard E
Jackson Mary Mrs
Wheeler Raymond C
44 Abene Casper J
Bronson William G
47 Pepper Kenneth M

HIGH fr Nutley line N to Sylvan rd

HILL fr 360 Bloomfield av W to 91 Orange (Right odd)
1 Bartow George W
3 Clark Grace Mrs
Thayne Charles R
*5 Mersereau Samuel F
9 Hagan Samuel
McLafferty Owen
10 Broderick Michael
12 Krohn Isaac W
13 Bartsak Robert
*15 Lockwood Harry M
16 Lieberwirth C H Mrs
Mott Anthony
*17 Albinson Russell B
*18 Halpin Michael J
*23 Dunigan Michael A
*24 Kent Catherine Mrs
Wright Ella B Mrs
25 Fitton John
Perry William L
26 Higgins Catherine L
Higgins Genevieve
McCrostie Agnes Mrs
30 Satkus Peter
31 Dunigan Julia N drsmkr
*32 Higgins Margaret L Mrs
34 Dailey Anna M
*McGowan John E
*35 Dunigan Michael A Jr
38 Vacant
*39 Demeter Alfred L
Roche Mary Mrs
40 Cotton Clifford S
Farley Lionel
41 Maher Annie
Ward Charles
*42 Jaeger Christian G
*44 Price Catherine E Mrs
*47 Durning William F
King Lillian Mrs
*48 Hendrickson George W
52 Durning Charles A
56 Essex Roofing Co
*Petersen Julius O
58 Rensing John

HINRICHS PL fr 32 Dodd N to 74 Myrtle (Right odd)
*1 Singman Joseph
*Vreeland William E Jr
2 Cookson Charles S
Feeney Patrick
Riter William C
Schirmer Hedwig dresses
Osborne Frank F
3 Dann Bernard W
Davidson Harry B
*5 Cook May Mrs
*Thomas William Jr
*7 Anthony Charles
*Smith Warren G
*11 Conner Louis
15 Schreiter Rudolf O
*Weiss Abraham
*18 Farrand Samuel K
19 Jaffe Abraham S
*Levine Herbert I
*20 Kinkel Frederick H
22 Knapp Anna M Mrs
24 Farnsworth J Fred
Terry Joseph E Jr
Hambacher M L tchr music
Hambacher M L tchr music
31 Barrett William J
Thornall Lewis C
34 Crogan Thomas E
Klingenburg Daniel T
*35 Schweitzer Charles G
Swenson Sven
*36 Dean Edward F
37 Wasilewski Joseph
38 Kuebler Emil
39 Bell William
Paulus Alfred
40 Olive st begins
41 McCarthy Michael J
*Stevens Jennie E Mrs
*45 Frenot Margaret H Mrs
Rogers Webster
*46 Abend Max
Cox Alfred
48 Anderson Esther nurse
*Omdahl Hans C
49 Biglin Thomas M
*Campbell Alfred S
51 Craemer Charles C

Hinrichs Pl—continued
52 Kerris Herbert C
56 Samuelson John E
60 Dorting Oscar
Fairweather Harry
*62 Dorting Emil E

HOBSON fr 395 Broughton av E to Morris Canal (Right even)
4 Ninger John A
5 Rensing Anthony J
8 Kunz Carl
11 Busch Richard A

HOFFMAN BLVD fr E Orange line N to Arlington

HOOVER AV fr Belleville line SW to 461 Broad (Incorrectly numbered)
*5 McCormack Frank L
*27 Patton John
*— Glendale Cemetery
— Gesellensetter John H
*— Sengebush Louis J florist
35 Griffith J Raymond
43 Schautz Tobias
45 Wagner Fred
*49 Paulsen Charles painter
51 Miller William H
59 Coleman Martin F
61 Harmon George H
63 Lindstrom Albert
69 Novosal Walter G
71 Pirrung Reinholdt C elec
*73 Price Joseph B
75 Foler William F
77 Limeburg George H
80 Davey st ends
*85 Gorny Valentine
Wells Joseph Z
86 Lakeview av ends
*87 McConnell Frank H
*95 Sexton Alan M
101 Krysinski John S
106 Summit av ends
152 Ridge av ends
156 Cochrane Alexander
*158 Bauer Charles W
160 Devlin George J
*166 Lynch William F
*147 Florus William
174 Eaton Frank J
Larson Gustave
161 Winiarczyk Michael
*Florus Wallace I
165 Florczak Joseph
188 Mustachio Joseph
Schmidt Albert
Schmidt Daniel
169 Rogers William
173 Donohue John J
196 Ivanow John Rev
177 Gianusti Ralph
LeVarco Frank
Tirrito Domenick
181 Trablek Mary Mrs
208 Jones Thomas C
189 Witkowski Boleslaw
Gostyl Joseph
Dombroski Karol
Wachowicz Walter
212 Grover Jacob F
220 Witkowski B Baker
193 Bulkowski Stanley
*220a Wachowicz Frank
— Valentine rd begins
— N Spring st ends
*217 Socha Bronislaw A Rev
— St Valentines Parochial School
224 St Valentines Roman Catholic (Polish) Church
— E Passaic av crosses
— Morris Canal
— Sargent Mary Mrs
251 off Hall Charles W
— Incline plane begins
251 Journey Anthony
Gerry Joseph M
253 Belinski John
262 Karpowitz Martha S Mrs
Ellis Helen B Mrs
255 Bzdak Louis grocer
Stypulkoski John C delica
257 Hill Top Bakery
261 Sunderland Elwood
Wagner Ernest M
265 Williams John R
Roman Joseph
268 Windt John
*263 Grigonus Michael R
270 Mazur George
Elwertowski Anthony
274 Rysniaciuk Catherine Mrs
267 Mehring William F
Maslowski Anthony
269 Gass Joseph
Mankiewicz John A
*281 Allen David G
283 Chapel st begins
280 Glista Joseph H
Drejewicz Theresa Mrs
287 Januszewski Benjamin
Wertz Herman
289 Stankiewicz Joseph
Pienkauskas Peter
286 Kisiel Joseph
Kozlowski Stanley
291 Fischer Samuel dry goods
295 Benjamin David painter
*300 Murphy James J real est
*297 Davis Carl C ice
Krajewski Leo
301 Wesolowski Leo B
307 Kalinoski Edwin
Zavachi Paul meat
313 Brzezinski Martin meat
319 Brzezinski Michael
Skarbek Theodore H
Bielawski Wladyslaw
325 Bay av begins
328 Zbikowski Felix conf
330 Lukasevicius Petronele Mrs
*332 Zavacki Paul meat
*339 North End Tool Co
338 Wozniakowski Adam
Szczech Edward
341 Undello Joseph M
Berlinski Alexander
340 Duncan G Edward
Evander George G
Bondar John
*345 Williams Theron D
*344 Sabilo David meat
King Glen E
King William A
351 Kiersten Frank
Kachadoorean Harabad
353 Kinder Joseph
*Miller Carolyn Mrs
355 Walker Donald
Bucuk John
357 Flannery Walter J
Sass Andrew
350 Sprucolite Corp wood pulleys
359 Malinski John
361 Olier Andrew
*Zawish Daniel
363 Florczak Jeromin
Olensky William P
365 Gedney Caroline B drsmkr
Gedney Elizabeth L drsmkr
Martinanius Pauline Mrs
367 Sheyka Efym J grocer
369 Greger Clarence
373 Scola Michael grocer
Scola Joseph
375 Chapman st ends
— Morris pl begins
— Yantecaw Creek underpass

HOWARD fr 85 Broughton av E to (Right odd) (Incorrectly numbered)
12 Lauste Eugene A
16 Majka Joseph
Kaucki George
20 Piecziulewicz Anna G Mrs
Drozdowicz Michael T
24 Mankewicz Chester
*Pienkauskas Paul
— Pulaski st ends
*13 Antoinette Raymond J
*23 Krok Joseph auto repr
30 Grigaravicius Alexander
32 Kraven Theodore A
34 Beier Frank
Wichelhaus William
43 Mt Vernon st ends
44 Skrupski Frank P
52 Kostiuk John

HUDSON PL fr 196½ Broughton av W
20 Kislowski Julius P

INCLINE PLANE fr Hoover av (Right odd) (Incorrectly numed)
60 Karpitz Peter
Kitlas William
Puszu..aniec Elizabeth Mrs
5 Taras George

IRVING TER fr 132 Baldwin N to 43 Valentine rd (Right odd)
13 Curzyna Harry
26 Mehring Herman
Rozewski Peter
27 Geyer Dora Mrs
Hampson Clarence A
28 Peters Edward
32 Jarmusz Theodore
35 Brown William J
Carewe William
Mitchell Andrew
Siegel Samuel I
*36 Carroll John J
*Dipple Frederick
37 Vining Ray
40 Marcy st ends
41 Wilson Donald
Prekoski Teofil
43 Fritz Harry W
Viola David C
46 Zdanowski Frank
*Holland Joseph W
57 Gillespie rd crosses
*69 MacGillivray William
71 Buckley Frederick A
Massey Charles W
75 Belfi August
79 Moglia Fred

IRWIN PL fr Broad N

JAMES fr 377 Broad E to Davey's Pond (Right odd)
9 C and C Club
21 Morris Canal underpass
*32 Gruchacz Joseph S carp
— Bloomfield High School Athletic Field
35 Greco Salvatore S
Smith Robert G
*37 DaRoja Angelo grocer
DaRoja William
38 E Passaic av begins
39 Jenkins George
40 Journey Edward A
41 Maslin Thomas I
42 Cusick Robert E
Timko George
44 Perkowski John
Schneider Frank
48 Abramowicz Joseph V real est
Abramowicz Matthias
Miglin Frank
48½ Rose pl begins
49 Anderson John
Ryan Philip
50 Abel Rose Mrs
Bales Thomas J
Beckman Anna M Mrs
Jeffreys William
Mutual Grocery Co
Ward Michael H

James—continued
52 Brzezinski Harry meat
*Brzezinski Marion
Cook James
Kolakowski August
Lenox Frank E
Penberthy Laura Mrs
53 Marr Helen Mrs
Michalowski Victor
54 Bonkowski Henry
Millar Francis W
55 Bierbaum Robert
Klok Anthony
Krebs Daniel
56 Gillespie William
58 Mianecki Frank
Plucienek Edward F
59 Post Theresa Mrs
60 Partington William H
Walter Alfred
62 Marshall Walter
*Muraski Ignacy delica
62½ Lois pl begins
64 Aleski Peter
Tallagnon Dennis
65 Bucinski Joseph grocer
66 Molkewicz Benjamin
Kowalski Stanley
Napiwocki Stanley
68 DeGrutolo Philip
Tluchoos Amelia Mrs
Waber Dorothy Mrs
Vots Eric
69 Mertz Charles H
71 Mertz Bernard J
Jervis John
72 Gauer Peter
74 Kalinowski Walter
Milowicki Frank
75 Daigle Joseph O
*McHugh Bernard J
76 Dimek Valerian
Woods John
76½ N Spring st begins
78 Majchrowicz Matthew
79 Glowczynski Stanislaw
Phelps Herbert S
*81 Czyzewski Joseph delica
Risch William E
82 Gabie Robert L
Rudin Anna Mrs
83 Spring st begins
86 Bartholomy Paul J
Patterson Robert
90 Janovics Raymond A
Zawistowski Peter
96 Sienko Felix
97 Peters Anthony F
98 Eichel John
*99 Holmes Robert J
100 Targonski Frank
101 Gostowski John
Schwer Arthur E
*102 Ziegler August F
Ziegler Werner J tchr music
105 Roskeoski Peter
106 Kiszlowski Clemence
108 Marion pl begins
202 Ridge av begins
236 Summit av begins
288 Lakeview av begins

JEFFERSON AV fr 122 Grove W to 74 LaFrance av (Right odd)
9 Broch Arthur A
Laurita Charles D
Romanelli Frank
Wanamaker Edward
10 Zipf Henry C
Vacant store
11 Lockhardt Matthew
*Sniffin Harry L
*12 Denison Charles C H
15 Kozakewicz Raymond
Liveringhouse Charles
16 Sherry Jane Mrs
18 MacEvoy Martin M
19 Baker Wilfred
Duckworth Joseph
Sharples Joseph A
21 Halstead William J
*Morris George H
*Ord Eliza J Mrs
22 Buller Albert
23 Coneau Louis
Flynt Lester G
*Waszkiewicz S painter
24 Hall Andrew A
27 Lawrence Tracy T
Scarano Frank
28 Brennan William H
29 Barry Jack J
30 White George J
31 Dube Eliodore
*Eaton Robert C G
*MacKenzie Alexander R
*33 Emmerich Cornelius
*Melvin James
*34 Beldowsky Frank W
*36 Atno William E

JEROME PL fr 338 Berkeley av W to 43 Walnut (Right odd)
*— Montgomery Hose Co No 4
*130 Bickel William H
132 Brockelman Rudolph G
134 Crane Clifford H
*136 Martin Alice Mrs
*Martin Mary E
137 Hewitt Moses E
138 Newboult James C
139 Murray Thomas J
140 Florio Louis delica
142 Klumb Pauline F Mrs
143 Hopping James F
*144 Davis William B
*145 Wilkinson Arthur T
146 Heitman Catherine Mrs
147 VanKesteren William
148 Young Adam
149 Vacant store
150 Mahn Frederick C
*151 Leske Edward
Vacant store
152 Deyter Edward
153 Hayes Richard A
*154 Hanily Charles J
*156 French George E
157 Blaess Albert tailor
158 Post Anna Mrs
160 Evans Albert
*161 McCann Edward J
*162 Evans Mary Mrs
*163 Clark R E painter
Snyder Annie Mrs
164 Oybkhan Alexander A
*165 Hutchinson George H
166 Garrett Charles F
*167 Noon William J
168 McCarthy James
169 Reynolds George F
170 Nelson Alexander W
172 Tancke Henry G
*174 McGowan Joseph J
175 Poecker Charles H
176 Heitman John
Hoefle Ernest
*177 Sempf Adolph
178 Leddy Patrick
*179 Nixon Robert E
*181 Seal Silas C
*183 Krenrich Alfred
184 Rawson James T
187 Mateyka Joseph
*188 Whitson Frank H
*189 Nicholson Susan E Mrs
190 Nelson Isabella Mrs
192 Nestor Thomas
*194 Lippelgoos Ernest
195 Keith Theodore H Jr
*196 Gausepohl Josephine Mrs
*197 Zappo Louis
*199 Deutschberger Caroline C Mrs
Krumm Marie nurse
200 Bescher Leonard C
Tietz Walter M
204 Coffee Michael
*206 Brink John L
208 Nesti Joseph P painter

JERSEY fr 46 Park av S to 39 Park (Right odd)
*6 Cadmus Josie S drsmkr
*12 Sieberg Martha J Mrs
*14 Huff Priscilla C
Townshend D Ronald
15 Johanson Andrew P
16 Vacant
17 Burk Pierce L
Nash Earl
18 Morangell Anthony
20 Adams Leroy H
Smith Joseph H Jr
*24 Bach Ralph E
*Becker Edward C
*Beckerle Lewis H
*Belloni S Adelaide Mrs
Chamberlin Clarence F
Conover Garrett E
*Corrigan Thomas F Jr
*Denton Frederick
Hadley George
Hough Robert M
*Kirkby Cyril S
*Lancaster Joseph H
*Lee Danstan
Meaney Thomas F
Morse Edward A
*Olds Alice D Mrs
Perry Stella
*Peterson Victor H
Riggenbach Henry A
*Siegfried F Beverly Jr
Sullivan Walter G
Taylor Harry P
Walscheid Arthur T Jr
*Ware Guy

JOEL AV—see Mountain av

JOHN fr 27 Montgomery N to N Y & G L RR (Right odd)
14 Vacant
15 Donn Leander
16 Spillaine Anita Mrs
*17 Furr John L ice
18 Mianecki Adam
Narucki J soft drinks
Narucki Julia Mrs
19 Matthew Edith M
20 Dunbar Mary
Dunbar Sarah S drsmkr
*21 White Herbert trucking
22 Barnes Mohalie Mrs
30 Landrum John
*32 Day Joseph
33 Elam George W
35 LaTouche Frank
36 Bardinelli Joseph
Sharpe Raymond H
37 Vacant
38 Mann George S
40 Kopac Thomas
42 Dougherty Robert

JOHNSON AV fr 963 Broad E to Claire
— National Grocery Stores
9 Moritz George R
10 Boutilette George J
*15 Strevig W Earle
*16 Ege William W
18 Philips st begins
*19 O'Neil Walter N
*21 Wilson Joseph C
22 Schautz William L
25 Mauger Joseph J
*26 Vondensteinen Herman R
*27 Chia Bernard J
28 Laire Earl B
*31 Mulhauser Frank P
*32 Monroe Millard C
*33 Herman John A
*34 Grimm Theodore
37 Tregeaux Harry F
38 Clubb st begins
*41 Nicol James T
*42 Delany Leo B

Johnson Av—continued
*43 Schoof Lambert C
44 Edgar Harvey
48 Kirkgard John J
*50 Richey John B
*56 Samuel Charles A
*60 Samuel Lester W
*62 Crane Herbert R
66 French Charles R
68 Schneider Charles E
72 Haight William
*73 Coons Percy A
*74 Brookdale Plumbing & Heating Co Inc
*Richenberg Fred G
*77 Schmid Ernest H
*79 Greenwood Harold
83 Fulleman Bernard J
84 Robbins Wallace D
85 Delhaye Leo
*86 MacDonald Albert B
89 Jeralds Helen M Mrs nurse
Stowell Putnam E
90 Hook Robert L
*91 Marsh Albert L
*92 Hampe Rudolph A
95 Vacant
*96 Cobb Lettie Mrs nurse
Traphagen William H
97 McLean Walter A
98 Reck Charles F
*101 McLean George A
102 Hoffman Zigmund R
103 Christenson H Mrs
*104 Christenson Herbert C

KETNER fr 211 Broughton av SE to Morris Canal (Right odd) (Incorrectly numbered)
*5 Smyth James
*2 Winters William H
4 Plagge Jacob A
7 Brennan Cyril T
Nolan James R
*12 Hull Harold W
14 Vacant
15 Donnelly Joseph J
Suckel Ignacy
18 Zipf John
20 Ferrara Domenick T
26 Chirneleski Charles
*27 Ferrara John
*32 Nigro Raffaele
40 Sarno James
47 Zerrenner Charles
51 Nigro Anthony R painter
52 Foelmlin Charles F
*55 McShane Charles V
57 McShane John
*58 Nigro Nicola
61 Stanton Ernest F
*64 Hoferck John
67 Dobrowanski Antonio

KIMBALL fr 189½ Harrison SE to Belleville line

KOEHLER AV fr 67 Brighton av N bey Coolidge av
95 Vacant
97 Smith Hector A
*101 Matteson Augusta L Mrs
105 Bohl John D
109 Hopps Beatrice
111 Thriemer John

LACKAWANNA PL fr 270 Glenwood av NW to 90 Washington
*2 Vough Wilbur fish
*18 DL&WRR passenger station
*21 Bloomfield Title and Mortgage Guaranty Co of NJ
*Melching-Loekle Inc real est
*27 Bloomfield Post Office
*31 Peck-Fairweather - Cogan & Co ins
*33 Hand Ruth A interior decorator
*35 Baechlin Ernest civil eng
*Mutual Finance Corp
39 Western Union School
Ber-Jay Inc The
Spanish Homes Inc builders

LA FRANCE AV fr 156 Bloomfield av SE to 489 Abington av (Right odd)
*12 Catlow Jesse grocer
13 Sewell Duncan
Smith Charles A
14 Vrettos Peter
Weins Albert
15 Hart William S
*New Gustav
*16 Moormann Charles H
17 Bruce John
Stavast Aast
*18 Potter Frank W piano tuner
19 Bourgeois Alexander F
*Holt Elizabeth J nurse
Richardson Henry H
20 Hemmer Edward W
Kirk George W
24 Coraggio Peter
26 Carpenter William A
27 Angevine Albert
29 Goss Robert B
31 Gorsline Alice Mrs
Smith John
*32 Moormann Bros mason builders
Moormann Henry G
35 Millhiser William
Nugent Frank
36 Bregnard Adrian
Ferry John
Moormann Joseph
38 Weston Annie Mrs
39 Conklin Louis A
Houghton George E
40 Godfrey John J
Gould Harry
*41 Hendry James McQ
42 Eick Edward
Rudolfs George F
*43 Gray Robert
*Mallon Mary nurse
45 LaFrance Republic Corp
46 Navel John
48 Barnett Walter J
Johnston Joseph
50 Clarkson James Jr
Smith Albert
*Smith Bros plumbers
54 Frane John
56 Egan Peter L
58 Clarkson John R
64 Elmwood av ends
*73 Brownlie Walter B M
Keefe William J
74 Jefferson av ends
75 Mellor Harry A
McDonald Robertson J
Sutton James
77 Nielson Elmer A
79 Hayes John A
*Spatcher Thomas
84 Chester av ends
87 Craig John B
Jenkins Joseph
Karins Thomas J
McGrory Charles
91 Vacant
93 Gehring Theodore
Hill Reuben H
MacMillan William
*Schaller Andrew
94 Floyd av ends
95 Flaherty Thomas E
Hughes Stephen J
Rausch John F
Urfer Louis A
97 Drummerstedt Louis
Mastin Ernest J
*Slye Alfred D
Toop Rodger F
*103 Napolitan Ross
*Schorn Ferdinand C
105 Aronson Abraham
Hedden Russell W
*107 Bock Albert R
Koll Edward
116 Roche Henry
127 England Frederick
129 Vacant store
*131 Feldman Samuel delica
Vacant store
131½ Vacant store
133 Vacant store
*133½ Aronson Abraham conf
*135 Smith Alexander meat
137 National Grocery Co
*157 Matthes Jacob
*159 Benner Jennie L Mrs
*163 Hughes Owen H
164 Rotella John
165 Law John
169 Price Percy H
171 Fields Thomas
174 Waldo av ends
*177 Dorman Howard M
*179 Murray Robert
*183 Shuster Louise C nurse
Shuster Mary Mrs
*185 Jensen Norman E
187 VanSant David B
*VanSant-Willis Co plumbers

LAKE fr bey 24 Roosevelt av N to 125 do (Right odd)
— Roosevelt av crosses
9 Wilson Charles H
Wilson Henry
10 Smith Stanley
11 Keeves William H
12 Berg Oscar F
13 Cartier Frederick A
Sleater Matthew R
14 Warnasch Richard F
16 Carson William
Kearns Bernard
Mahoney James
17 O'Hara Mary A
18 Golden Joseph J
Gough Joseph J
*19 Gough John J
*20 Dillon James F
21 Priollo Joseph
23 Bordugowski John A
24 Shawcross Hannah M Mrs
*25 Westerman Richard
27 Gruttadauria Louis
28 Meroni Felix C
*Messina Joseph
*29 Klopstein Anna drsmkr
31 Mills Edwin J
32 Corby Walsey E
33 Shaw George
35 Smith Frank J
36 Krueger Edward F
37 Duffy Delia Mrs
39 Washeleski John
*40 Wiley Frank C
41 Fulbeck Arthur E
43 Degnan Peter E
44 Davis John
45 Rowland James H
46 Brady Mary E Mrs
47 Jafraty Louis
*49 Walton William
50 Flanagan Charles J
*51 Ervin Philip C
53 Ibsen Nicolai A
54 Prill Zigmund
Rhodes Katherine Mrs
*55 Bohr Margaret Mrs
56 Farraday James
Herrick Whitney
*57 Hayes Mary Mrs
58 Falls Matthew
59 Herzak Stephen
Lehman Anthony
60 Egan Patrick J
61 Kramer Charles
Radin William D
63 Vacant

Lake—continued
*64 Hester Edward
*— Ferguson Charles K brass foundry
65 Crown st crosses
66 Rhoades William L
68 VanCleaf Walter F
70 Baker Norbert W
*Eckert Henry C
72 Dowbekin John
Lock Henry J
74 Vacant
*75 Weden Emma I Mrs
77 Hodder William J
*Mills Walter W
79 Wilson Andrew Jr
81 Bahr George
*83 Hill Marcella Mrs
*Squires Louis W
*85 Carlson William
*Derbyshire Thomas

LAKEVIEW AV fr 288 James N to 86 Hoover av (Left even)
4 Jensen Theodore M
6 Jensen Louis
150 Valentine rd ends
158 Donohue William
172 Vacant
— Gillespie rd ends

LAKEWOOD TER fr 79 Bay av N to 90½ Mill (Right odd)
13 Vacant
15 Frey Emil R
20 Brosseau George F
21 Solomon F
Trousdell Anna Mrs
25 Vacant
28 Ross Alexander
29 Vacant
30 Bottone Anthony
32 Dougherty Frederick M
33 Brook pl begins
34 Tuner Abraham
38 Vacant
40 Vacant
42 Vacant
44 Watson Andrew
46 Vacant
49 Augustus st crosses
*53 Cockefair Bros ice
*Cockefair James H
54 Vacant
*57 Fredericks August contractor
58 Vacant
61 Jajacienski Wladyslaw
65 Gyzeski Frank
69 Winicki Paul
73 Hyjek Valentine
Oszepowicz Adam
79 Brewer Theresa Mrs
*85 Shorter Edward
93 Shields Thomas M
*Tarasko Louis
— Clark Thread Co

LALLY fr E Passaic av E bey Phil pl

LAUREL AV fr 72 Carteret S to E Orange line (Right odd)
52 Varcoe Ernest W
*56 Spaeth Harry
*60 Bush Leonard T
63 Temple Walter D
*64 Rhodes Frank
*67 Porzer Walter
68 Dannic Frank
*71 Leck Charles W
*72 Richmond Archibald M
75 Kearcher Marshall
*76 Wood Wyatt S
*79 Sliker Leslie M
*80 Umbach Helen R Mrs
83 Everard James V
*84 Kenny Joseph
*87 Darrow Thomas
*88 Heinzerling Adolf
91 McGugart Mary Mrs

LAWRENCE fr E Orange line N to 35 Dodd (Right odd)
*—off General Electric Co motors
*21 Hayes Colin P painter
Rumsey Frederick
22 Morrison Dugald A
Taylor Sidney
24 Dawkins Jennie Mrs
Simounet Louis E
*26 Krohmer Christian G
Lynch Cornelius
29 Rogers Daniel F
*32 Carlson Hannah C
34 Parkhill Robert H
*37 Johnston Ralph N
39 McCool Charles W
Salmon William J
40 Wood Leonard
41 Cairns William
*Wilkinson Thomas
42 Feinberg Robert G
Inglis John
*43 Warren George B
44 Biglin Cecelia Mrs
Moran Thomas
46 Johnson John D
Zimmerman Henry C
*48 Fallivene Louis
*49 Fretz Abraham L Rev
Watsessing Methodist Episcopal Church Parish House

LAWRENCE PL fr 396 Broughton av W to Third River (Right odd) (Incorrectly numbered)
1 Miller Samuel
3 Mayo Edith R drsmkr
*Mayo Anthony R real est
4 Harris George
Paschal Nanny Mrs
5 Freeman Manner
*12 Hayes Georgiana Mrs
*7 Middleton Curstanza
9 Smith Lucius
11 Price Ellalee
20 Neal J Thomas

LENOX TER fr 38 Cleveland ter W to 31 Fulton (Right odd)
*7 Post William G
*8 Gwilliam John
15 Morse av crosses
79 Fischer M Lillian Mrs
*80 Cover Franklin G
*81 MacGregor James S real est
*84 Breinig Benjamin E

LEONARD AV—see Overlook ter

LESLIE fr E Orange line NE to 406 Abington (Right odd)
136 Vacant
140 Ebert George H
*142 Heller Henry
*144 Smith Richard P
*145 Morton Frank J
146 Benson Henry E
149 Rose William H
150 Lindsay John
*151 Sommer Arthur P
152 Foss Howard
*155 Jones Donald M
*156 Bowman Edward M
*158 Pierce Austin H
*159 Hagerman Stanley G
161 Smith Walter A
*163 Kornmann William
165 Chahbandaur John
*166 Callahan Michael J
*167 Fiebacher Nicholas
*168 VanEetten Albert
*169 Cary William S
170 Ellsworth Lee
171 Montero Francis M
172 Schweizer William E

LESLIE TER—see Curtis

LEWIS fr 190 Harrison W bey 89 Baldwin pl
11 Paris Henry A
Parsells Frank R
12 Vacant
13 Vacant
14 Vacant
16 Confedo Marcellino

LEXINGTON AV fr 55 Berkeley av NE to 52 Franklin (Right odd)
*4 Austin Douglas C
16 Parkway West begins
*19 Engel Fred W
*21 Toadvine Fanny S Mrs
*23 Robinson Edward M
*25 Fredericks Charles
26 Parkway East begins
*27 Dimler Homer E
29 Keller Mabel G Mrs
*31 Crawford Baldwin A
*33 Morse Alice Mrs
*35 Axt Elizabeth Mrs
*37 Haag Otto W
*39 Scales Joseph H
*41 Kregg Gustave J
43 Florence av crosses
48 Haag Frank
*50 Clem Dallas W
59 Ibsen Julius N
*61 Higgins Clarence A
*64 Meier Cornelius ice
*66 Krebs George
*67 Holmes Joseph
*68 Shaw Frank R
*73 Hellman Annie B Mrs
*74 Bamberger Philip C
*75 Woodward Harry S
*82 Brook Charles H
*83 Harvey H St John
*85 Schmidt William C
*88 Price Clark M
89 VanHook Charles
*92 Griggs John W
*93 Ruth Horace W
*97 Bennett W C builder
99 Bennett William B
*102 Johnston George W
*105 Zeliff Elmer I
105½ Fontaine av crosses
*107 Cantwell William J
*109 Wangner Alwin E
*110 Weber Charles H
*113 Bressoud Marius
*114 Davids George E
*115 Hodge William H
*116 Frank Benjamin
*117 Paquin Eugene
118 Calvert Ellen laundry
Peene Chester A
*119 Hibbs Talbot F
*120 Eadie Hugh
Feeney Samuel A meat
*121 Martens Henry H
*122 Kirkpatrick Louis W
*123 Ellison Ira D
*124 Gronbach William F
*126 Noble James B
*127 Kirk George
*128 Youry William H S
*129 Garrett Walter K
131 Morrill Albert P
*135 Bohsen Edward M
137 Smith Cecil H
*139 Fagan Leo A
*141 Noel Clarence G
142 Farrandale av begins
*145 Weir Harold M
147 Paurice Torindo R
*149 McMullen Hugh P

LIBERTY fr 428 Berkeley av W to 653 Bloomfield av (Right odd)
7 Berkeley av crosses
*9 Ackerman Joseph S
*11 Statter Louis W
*12 Bloomfield Tennis Club
*15 Belton William R
*17 Walrath Otto J
*18 Jennings Floyd L R
*Reynolds Alice M Mrs
*Smith Burgess A Jr

Liberty—continued
*19 Whitefield Arthur H
*Whitefield Lucy nurse
*20 Forbush Eleanor Mrs
House Claude
Leeds Sophie C Mrs
31 Williamson av crosses
73 Rawson William H
*75 Kussrow Frank M
*77 Smith Burgess A
*79 Winch Herbert B
*81 Junge Walter
*83 Forsyth Mary Mrs
*85 Canfield Clarence E
*90 Wright Harry S
*92 Wright Donald A
*94 Saul Linda M Mrs
*96 Conroy Howard J
*98 Lewis Irving R
*99 Loeffler Moritz
*100 Dietrich William F
101 Walnut st crosses
117 Moran Thomas F
*118 Calvert George R
*120 Feeney Samuel A meat
*122 Great A & P Tea Co The
*124 McGee Samuel
*125 Waddell Claude W
Walton C P expressman
Wichern Charles
*126 Drudy Michael A meat
127 Drudy Anne
128 Foo Eng laundry
130 Vacant store
131 Morelli A batteries
Morelli Frank
132 Shay Alice O Mrs
*134 Shay Alice O Mrs conf
134½ Hickory st ends
135 Rielley Andrew
136 Courter William J
National Grocery Co
*137 Heichel Charles
139 Boyd Russell H
Collum James
Manning John J roofer
147 American Stores Co grocers
*149 Fredericks A Mrs baker
150 Bukowicki John shoe repr
*151 Weiss Joseph
157 Spruce st crosses
164 Vacant
166 Woods James F
167 Krasnor Samuel
*168 Woods Mary M
*171 Pilch Frederick H
177 Selkirk Alexander
*(1) Nolan Arthur A
(2) Vacant
*(3) Hale Flayd A
*(4) Smethurst William
*(5) Townley E M
*(6) Pratt Loring F
*(21) Henneberger T C
(22) Dyal Thomas
*(23) Huff Frank K
*(24) Dartnell Thomas L
(25) Leonie James
*(26) Bentley Meta E
*(31) Brooks Mark S
*(32) Conover Albert S
*(33) Russell Robert B
*(34) Slyner Richard
*(35) Gray Edward W T
*(36) Price Richard W
*(41) Crowell William W
*(42) Ellis Maude L
*(43) Bigelow Merrill A
*(44) Gemmell Frank S
*(45) Neefus James S
*(46) Harris Courtney S
180 Oakland av ends
*185 Tupper Orvis H
189 Hood Andrew A
*(1) Ammerman Karl J
*(2) Edwards Paul G
*(3) Bowman James C
*(4) Ogden Frederick B
(5) Castner Charlotte C
*(6) Blank Philip E
*(7) Dittig Albert H
*(8) Emmons Charles K
*(21) Morrison Robert G
*(22) Caffrey Clarence V
*(23) Weber H J Rev
*(24) Bell DeWitt
*(25) Connley Ada Mrs
*(26) Brown Harry E
*(27) Pierce Bailey
*(28) Hall L L
*(31) Weiss Philip A
*(32) Pearson Abbie Mrs
*(33) Nimmo L A Mrs
*(34) Fuhrman F F Jr
*(35) Jones J Henry
*(36) Scharfenberg M
*(37) Patchen Arthur D
*(38) Coen Vincent B
*(41) Hoinkis William
(42) Ely Marjorie
*(43) Moora Louisa W
*(44) Cunning Palmer G
*(45) Wolf James B
*(46) Marley Richard
*(47) Roddy George
(48) Wallace E C Mrs
*198 Liberty School No 10
*Dental Clinic
*208 Dunbar Alida C Mrs
*211 Center School No 4
214 St John's Evangelical Lutheran Church
216 Austin pl begins
*220 Huyler Isabelle I Mrs
*222 Hock Charles T Rev
*225 Liberty Apts
Colella Frank
*(101) Armitage Harry D
(102) Hanford Earle C
*(103) McCool Edwin M
*(104) Ungerleider Harry
(105) Rapp Paul
*(106) Cook M Louise CS practitioner
(201) Houseman C O
(202) Delaney Grace
*(203) Taylor Walter S
(204) Dunbar Perry
*(205) Hughes T V
*(206) Simonson Walter B
*(207) Lovell Robert M
*(301) Garrobrant R B
(302) Dove Maude E
*(303) Arden J R Mrs
*(304) Husen Alfred G
(305) Swanson K Mrs
(306) Gage Ellwyn C
*(307) Howell Hubert A
*(401) Osborne Allyn G
*(402) Crowell Gordon W
(403) Carson Orville H
*(404) Carley J Homer
*(405) Henry Edward
(406) Marshall Edward R
*(407) Owens Edward A
*229 Wyker Arthur W MD
235 Park pl begins
247 Broad st crosses
— Masonic Hall
*256 Blue Seal Motor Corp
*260 Emmons Vernon T dentist
*Morgan Browne MD
*Peck & Rawson lawyers
*266 Independent Press Inc publishers
Independent Press and Bloomfield Citizen The
Renaud Rene Inc beauty shop
*Chappel Alice L Mrs
272 Gilman Harry
*275 Sacred Heart Convent
*281 Sacred Heart Young Womens Catholic Assn
283 State st crosses
285 Vacant

LINCOLN fr 117 Baldwin pl SE to Belleville line
LINDBERGH BLVD fr 56 W Passaic av N bey Raab av
— Ernst av begins
— Collins av begins
54 Thompsen Benjamin
56 Sylvan rd begins
— Demarest av begins
— Garner av begins
— Whittle av begins
— Raab av begins
LINDEN AV fr 216 Glenwood av W to Glen Ridge line (Right odd)
2 Cunningham Scott
Great A & P Tea Co The
Gaffney Fred
*9 Bruett Frederick R auto repr
Anthony Wesley M
10 Rinehart John B
14 Powers Charles W real est
15 Cogan Catherine G
16 Campbell Lillian M Mrs
*Weber Ida F nurse
*18 Chesterman C W D
19 Sheridan James
*21 Murphy Bridget Mrs
*22 Wright Samuel
23 Taylor William E
25 Grant Harrison W
Roll Rachel Mrs
*28 Cadmus Richard T
Taylor Harry
*31 Chapin George H
Nugent Alec
33 Crudge Percy J
Driscoll Milton F
34 Matusewicz Frederick
Schill Dorothy Mrs
36 Vacant
37 Cuocco Michael
38 Vacant
40 Vacant
41 Thomas st crosses
*42 Grant James N
*45 Trainer Robert G
*Tuttle Ernest M
47 Folsom Anna A
*Folsom Agusta
*48 MacDonald David G
*Sheldon Ivan A
*49 Higgins Patrick
50 Best Richard J
Johnson Roswell H
*51 Murphy Mary Mrs
52 Courter George E
Coffey Margaret A Mrs
*54 Redderoth Rudolph A
*Struble David A
*55 Gottschalk Jennie E
59 Blum John S
60 Dexheimer Ezra H
63 Chkoski Charlotte Mrs
*64 Reichmann Ella Mrs
*65 Perkins Everett E
66 Vacant
67 Dunwoody Margaret C nurse
*Dunwoody William
*70 Hedden Charles W
71 Regan Patrick
75 Clinton st crosses
76 Lavery Minnie Mrs
77 Vacant
78 Dodd Elmer S
*83 Usher George F leaded glass
*84 Hodge George W
*86 Burgbacher August W
*Cosgrove George A
*87 Burslem William
88 Dyal William D
*91 Dennison Harry C
96 Straight Bertel W
*Kraemer Alois
*100 Marsh Robert P
Smith Emma F Mrs
103 Lewis Arthur E
107 Ashland st crosses

Linden Av—continued
*110 VanSant Paul H carp
116 Raines Lacy G
Ohann Arousse Mrs
*Ohann Eugenie S drsmkr
118 Kessell Sidney
*Cullen Sophia M Mrs
Reiplinger Emma Mrs
*120 Jacobs Ethel A
*125 Dilworth William R
LLEWELLYN AV fr 112 Glenwood av W to Ashland av (Right odd)
10 Madison May Mrs
Wharton W Gilbert
*12 Snyder William E
*VanRiper Edwin K
16 Bischoff Joseph
*Clapp Margaret J
*18 Frazee Stanley S
*Ridings Edward H
*20 Kaufman Harry A
*Landow Leo real est
*24 Howard James
Rothrock David S
*25 Kimber Albert H
27 Hester Catherine C
Ray Matthew
*29 Claren Anna Mrs
31 Lyons Annie Mrs
*33 Bender Moses J
35 Brown George A
Houston Robert
36 Cleveland ter ends
37 Brennan John A Jr
*Brotherhood Alfred
*39 Brooks Edwin F
Graham William
Winkler Milton R
*42 Dearing Photo Service Co
*43 Gibson Ellen M Mrs
*44 Avery James W
*45 Riorden Michael J
*46 Rose John J
*47 Giblin William A
*48 Hellgren Charles J
*49 Young Winfield S
*50 Wadsten Sten W
*51 Howard Frank S
52 Dietz Charles
53 Platt Philip
*54 Keefe William R
55 Helpig Theodor K
56 Morse av ends
*57 Natale Michael M real est
*62 Brooks Mary E Mrs
Giger Julius C
*64 Schwanewede Marie Mrs
*65 Valentine C J Jr chiropractor
67 Colditz Fritz L
*68 Ram Max
70 Ram Max grocer
71 Rotter A Emil
*73 Green William T
77 Kuntze Albin C
78 Fulton st ends
*82 Interstate Hosiery Mills Inc
*— Koehler H J Motors Corp truck mfrs
LOBELL CT fr 18 Lombard S
*2 Hargrove William B
*3 Straube Edward J
*4 Frank Charles W carp
*5 Senior George A
*6 Arrindell Maximilian E
*7 Lobell William Jr contractor
9 Wyre Howard D
*10 Buser Arthur A
*11 Severence Henry L
*12 Marquardt William C
*14 Johnson Albert L
*15 Cady Vivian H
LOCUST AV fr 15 Nelson W to 79 Prospect (Left even)
*— International Safety Razor Corp
44 Pierson Barker W
*45 Jensen Creamery Machinery Co Inc
*46 Mink William F
*Peerless Tube Co
*48 Taylor James M
50 Hayes William
*52 Putraw Alice R Mrs
*53 Rajah Co The spark plugs
54 Sturtevant Albert H
LOIS PL fr 62½ James N to 79 Baldwin (Right odd) (Incorrectly numbered)
3 Pitt James
Schirmar William
1 Robertson Louis S
Lupinski Konstanty
4 Adams Chester J
Crossman Fred
2 McDonald David
LOMBARD fr 47 Beardsley pl E
*14 Boorse James S
*16 Hepple Charles A
20 Vacant
*22 McDonald Joseph W
26 Jaeger Samuel
LOWELL TER fr Watchung av N
— Carnegie David Jr
— Vacant
— Vacant
— Veblen Roll
— Healy Thomas J
MAIN TER fr 241 Broughton av SE to Morris Canal (Right odd)
8 Zelaff George S
10 Allen Martin J
14 Wheelan Joseph
*18 Scherer Anna M
21 Kaiser Adam
22 Klenz Frank J
25 Bein August H
*Hettenbach S Robert
37 Delaney Mary Mrs
41 Kunz Joseph
42 Kunz Frederick W
— Vacant
MAOLIS AV fr 152½ Glenwood av W to Glen Ridge line (Right even)
5 Dianella Alexander
Jackson Joseph J
Vacant store
9 Perrello Filippo
*10 Wallace Frances P
11 Gentile Frank T
12 Delaporte James
13 Thomas st begins
*14 Gentile Philip T
*16 Bloomfield Window Cleaning Co
*Turen Louis
17 Bohlock Dolores Mrs
Gurnik Peter
Heinz Edward
Mutual Grocery Co
*18 Swenson Charles
*19 Newmark Bros meat
*20 Austin James A
21 Fitzpatrick Mary A Mrs
*Zimmerman Charles painter
*22 Spicher Clara Mrs
*23 Heyl Albert
24 Ruvo Mary Mrs
25 Frazee Elwood S
26 DeLorenze Anthony
Hofbauer Joseph C
*29 Gibbs William A
30 Vacant
*34 Roworth Harold H
*36 Jackson Alonzo J
*37 Thompson George
38 Balicki John
43 Wilhelm Edgar O E
*44 Elmer Florence A Mrs
46 Alderman Max
*Olman Max
*47 Cummings James H
47½ Clinton st crosses
49 Fischer John W
Keckeissen Alfred G
*51 Greening John H
*53 Bardin Louis H
Brown Frederick
*54 Weinseimer Philip C
*55 Baumler Charles E
Martin John J Jr
*56 Quinn Alfred R
57 Sullivan Elizabeth F
*58 Banks S Edward
*59 Simms Monroe H
*60 Moodie William C
*62 Jetter John
*65 Moran William J
*68 Moore George C
*71 Huck William Jr
*73 Angstadt Charles H
*74 Hill David W
*75 Amelung Charles H
*76 Cleary James A
*77 Fenstermacher Nelle Mrs
*78 Carrell Albert M
Nicholas Lilly nurse
*81 Thomas William J
82 Penhale John
*83 LaValla Floyd N
84 Vacant
*85 Burrill Benjamin B
Burrill Thelma E nurse
*90 Penn Thomas C
*94 Meyer John H
*97 Waskiewicz C M drsmkr
*98 Morgan Leonard
*99 Sperry Edward D C
103 Ashland av crosses
111 Murphy William A
*Savage William J
*112 Bosworth Alvah H
*114 Power Arthur G H
115 Havens Minnie Mrs
*Kennedy Charles W
MAPLE fr 268 Spruce W to 247 Broad (Right odd)
*7 Woodruff Bert T
8 King Ollie S
*11 Barnes Thomas C
13 Baldwin George E
*16 Jaeger John grocer
*17 Yereance Ellis P
22 Hosbach Martin
*Paxton Theodore
*25 Roth Rose K Mrs
*26 Andrews Frank
29 Oehler Barbara Mrs
30 Tonjes George C
31 Bickler Henry F
*32 Lowe Herman P
*37 Gahs Adam H
38 Hubert Myer V
*43 Gahs Raymond B
*44 Bickler Noble A
*46 Rudolph Ellen Mrs
Rudolph Ferdinand J
50 Courtright Carleton B
Scott Crissy Mrs
*51 Wynkoop Francis B
*56 Storm Frederick
*59 Wilkins Amy S Mrs
60 Peck Emory M
*67 Florus George
68 Hagopian Alexander
James John R
*69 Klein Henry
Vreeland Lester O carp
72 MacFarlane Allen
Satchwell Raymond
MARCY fr 77 E Passaic av E to 40 Irving ter (Right odd)
*9 Klein Frederick H
Kolano Sebastian
13 Landgraber Frederick A
Rucki Joseph
15 Niemiec Paul P
Lassen John C

Marcy—continued
17 Striker Benjamin
Supsinskas Peter F
19 Chetale Stanley C
Kopp Henry R
20 Timmins Axel G
Weigand Charles J S
23 Krevda Walter
24 Borowy Alexander J
Brzozowski John
26 Hampson Robert C
39 N Spring st crosses
*43 Nostrand William A
45 Smith Anna Mrs
49 Kaminski Ignatius
Machette Charles
*51 Beliaeff Sergius S
Mianecki Joseph
52 Boyne Harold
53 Curtis st (1st part) ends
*54 Balogni James
64 Burris Millard D
Jones Frederick R

MARION PL fr 108 James N (Left even)
*16 Ziegler Joseph F

MARTIN fr 113 Broughton av SE to Belleville line (Right even)
9 Lape Arthur J carp
10 Hindman James
11 Pertelli John
12 Hickey James F
14 McCrea James
15 Binn Mary Mrs
17 Coffee George E
21 Doherty George W Rev
23 Coogan Sarah H Mrs
25 McGowan Edward J
26 McCormick Charles
27 Boyle Jane E Mrs
28 Brophy Walter E J
31 Colby Myron E
33 Vacant
35 Vacant
38 Atwater Ralph W Jr
40 Sherman Leslie S
42 Kraft Fred

MELROSE fr Mount Vernon av W

MILL fr 59 Bay av N to 40 Birch av (Right odd) (Incorrectly numbered)
*6 Garb Alexander
5 Crawford Albert J
Gizeski John
14 Cockefair Edward W
Saldecki John
7 Cittadini Mary
Campen Albert G
*9 Kurkewicz Walter tchr music
Narozny John
22 Yeskelavicius Benedict
11 Bentley George L
Dickson Thomas
26 Kleinknecht Henry H
*Zbikowski Theodore
23 Danoski Frank
Wenda Michael
27 Zadomski Walter
35 Vacant
38 Peterson Joseph
40 McCormick Albert
39 McCroy Herbert C
*40 Krawczynski Alexander grocer
40a Collard Frank A
Johnson William I
41 Holmes Benjamin L
Ross Jean W nurse
42 Augustus st begins
45 Korocy Walter grocer
Zalecki Joseph
34 Michy John
47 Kinder John
Prapiestis Antanas
49 Rullo Joseph
54 Fredericks William
57 Benavicius Andrew
Mitroszewski Joseph
58 Ginda Catherine Mrs
59 Stasevicius Julius
62 Preleski John
66 Kosecki Adam
Krawczynski Stanislaw
67 Jaskelevicius Peter
Pezda Walter
*Johnson Allen
McQueen Charles
*68 Domanowski S baker
70 Pienkowski Louis
Henze Fred A
71 Selebuske Rose Mrs
73 Kloss Jacob
74 Shuboy Andrew
75 Grazulis Frank R
Majoras William
77 Rich James
Waltenberg Harry J
*78 Kopriva Charles J
Migniol Jeremiah
*79 Jungerman Henry J
Hawksworth Henry
*81 Julia's Beauty Parlor
Kwiecien John carp
82 Musielski Rose Mrs
83 Czarkowski Walter
*85 Newport Walter T carp
86 Smeaton Edward McC
89 Tamowski S tchr music
90 Lakewood ter ends
87 Ferrante Frank
91 Kosimski John
93 Gutsche Hilda Mrs
95 Pettit st ends
*100 Thoenig Roman
111 Depetris Fred E
92 Yost Frederick
*Petit Margaret E Mrs
98 Kurzyna Joseph
100 Jones & Thoenig archts
113 Thoenig Roman

MILL PL—see Brook pl

MOHR AV fr 17 Clubb E to Claire (Right odd)
*41 Hamilton William A
*42 Russell Louis W
*43 Higgins William J
*44 Wells John E
*47 Thomson William
*48 Burt John A
*49 Land Charles A
50 Sellick William E
*53 Yackel John
54 Orr Clarence
*55 DuBois Curtis W sausages
*56 Bray Edward R
*59 Pusey George
*60 McConkey Bruce L
61 Crowe Frank
62 Jackson Roy F
65 Mason Thomas C
*66 Kennah Peter L
*67 Romig Theodore F
68 Heezius Henry N
*71 Lang Joseph A
*72 McLaughlin Robert D
73 Vacant
74 McCormick John F
77 Bell st crosses
*83 Nuse George W
*84 Healey William J
*85 Iseman Carl R
86 Hauer Joseph
*89 Mason John P
90 Deavey Hannah E Mrs
*91 Steele William W
*92 Machette Eugene T
*95 Demarest Chester J
*96 Clark Allen
97 Vacant
*98 Nilan Joseph F
*101 Hancock Robert J
*102 Shepherd Harold
*103 Hoag Ivin S
*104 Fitzsimmons John B
*107 Norbom Carl H
108 Ruindyke James G
110 Daly Michael A

MOLTER PL fr 1 Clearfield av N to 13 Orange (Right even)
3 Rosebud Candy Shop
*4 Eichenberg Eugene Inc meat
6 Atkinson Robert J
*Dwyer Kenneth beauty shop
Lawson Andrew R
Pier Clyde O
Terhune Marshall G
Vonthrop Emil
Wild Leslie A
*7 Clearfield Garage
8 Fingland William
*Genet Hyman produce
9 Vacant store
*10 Kehoe Willard hdw
11 Bundy Albert L hdw
11½ Watsessing av crosses
12 Gold Lillian R delica
13 Venice Garden Restaurant
*14 Condon Florence A cleaner
15 Teddy Ann Shop women's furnishings
16 Great A & P Tea Co The
17 Guaranteed Meat Shop
18 McGonegle Jennie rest
*19 Garb Samuel R conf
*22 Betts Edward & Sons stationers
Betts James W
Dungan Lucya Mrs
Ellor M M Mrs dry goods
Scales Watson J
Wells Theresa Mrs

MONROE PL fr 112 Spruce W to
31 Park pl (Right odd)
25 Kinnane Thomas
28 Slater Andrew C
*30 Fuhrman Fred F
*32 Cutting Walter B
*33 Arnoul Harry R painter
*34 Bloomfield Home for the Aged
Underhill Emma L Mrs
*37 Lagerlof Isaac
*41 Broadhurst William S
*42 Meyer John F
*43 Nixon Wilbur C
*46 Higgins Mary F Mrs
50 Monahan Rose D nurse
52 Dann Flora T
55 Patterson William
(101) Carroll Harold
*(102) Truman Sidney
*(103) Almond Edwin P
*(104) Allen John F
*(105) Alexander R E
(106) Ward James
(107) Byrne William J
(108) McCurdy Margaret F
*(109) Jones Daniel J
(110) Brewster Stanton F
*(111) McDonough Joseph B
(112) Vacant
(201) Vardon Bertram C
(202) Perine Wilbur B
*(203) Lancaster R C
*(204) Bloodsworth D W Mrs
*(205) McSpadden Charles F
*(206) Twyman W P
(207) Minor T Gordon
(208) Weinstein Leopold
(209) Arnold Dorothy nurse
(210) Prosser Harold E
(211) Hendricks Z M
*(212) Schmaelzer Karl J
*(213) Boyle George W
*(301) McCoy James L
*(302) Wolfe Nellie B
(303) Bedford Russell R Jr
(304) Musso John J
*(305) Feldmann Herbert T

Monroe Pl—continued
(306) Martin Richard M
*(307) Valleau Edward M
*(308) Hering Elmer R
*(309) Hartman Benjamin
*(310) Glander Frank
*(311) Benbenick Frank A
*(312) Bradfield William S
*(313) Holmes C Douglas
*(401) Hampson Nelson T
*(402) Beveridge Austin G
*(403) Supplee S Harold
(404) Alabran Ethel C
*(405) Hodupp Ethel Mrs
(406) Alcorn Gladys nurse
*(407) vanDoorn Willie
*(408) Norman Malcolm H
*(409) Barnett Louis K
*(410) Fish Albert
*(411) Harvey Rae E
*(412) Rochat Edmond
(413) Hanners Irving C
*(501) Marvin Albert
*(502) Sproull Henry F
*(503) Berg Adam
*(504) White Clara
*(505) Randall Mary C Mrs
*(506) Driggs Howard W
*(507) Tully Paul B
(508) Dolbeer Donald
*(509) Gribben R D
(510) Segar Gladys
(511) Goosbeck R
*(512) Hollingsworth H T
*(513) Harter Eugene B
56 Koch Henry
*60 McMickle William H real est
*63 Eaton Charles W artist
*64 Emmons Herbert A
67 Hendricks Gertrude Mrs
*68 Purcell Michael J
*71 Sheldon Charlotte S Mrs
72 Blinkstone Joseph
*75 Powell Grace K
*Struble George A
*76 Hazard Floyd H
*80 Davis Lillian L
Wheeler Addie L drsmkr
*81 Vollmer Henry photos
*83 Hall Sarah G rest
88 Bathgate Archibald
*Seroggie Robert
*(101) Gerry E A Mrs
*(102) Davison John C
*(103) Stevens Roger Jr
(104) Kent Arthur W Jr
*(105) Quick Donald M
*(106) Carter Robert P
*(107) McClure Milton M
*(108) Johnson George R
*(109) Owen Richard
(201) Johnston James P
*(202) Meyer A B
(203) Clancy Joseph A
(204) Hock Erwin B
(205) Moore Daniel W
*(206) Joeckel William H
*(207) Mulder John G
*(208) Cameron C A
(209) Newell Sadie E
*(301) Maskin Harry E
*(302) Washington L A
*(303) Engelke Walter S
*(304) McConchie A M Mrs
*(305) Lester Charles M
*(306) Koenig Harry B
(307) Powelson John R
*(308) Dubbs Frederick S
*(309) Child Leilia F Mrs
*(401) Lloyd J M Mrs
*(402) Young Ralph L
*(403) Foster George L
*(404) Benson James M
*(405) Clark Frederick R
*(406) Hall Raymond F
*(407) Bigger Richard A
(408) Houstoun Lawrence C
*(409) Brown William

*92 (1) McCurdy W Harold
(2) Vacant
(3) Moran William G
(4) Vacant
(5) Glucoft Benjamin
*(6) Horne Alton A
(7) Vacant
(8) Hynard Halsted P
*(9) Woodward Hester Mrs
*(10) Moore Edward J
*(11) MacDougall Colville
(12) Stankiewicz Irene
(13) Vacant
*(14) Vanderhoof John B
(15) Harrison William G
(16) Vacant
(17) Vacant
*(18) Anderson Jean F
(19) Vacant
(20) Inglis William A
(21) Phelps Naomi O
(22) Brennan Alfred L
(23) Irish Gilbert H

MONTGOMERY fr 2 Willett W to Franklin (Right odd)
— Willett st begins
1 Endlekofer August
*Prisk Jennie E Mrs
*2 Riders Rest Service Station
5 Vacant
*7 Tortoriello Vincent
11 Zollars Frank T
*15 Guego Firmin
*24 Freiday William M
27 John st begins
28 Schuck Mary Mrs
Wilms Charles A
*30 Buhbe John E
Reese Stephen C
31 Porcielli Herbert T
32 Lobban Peter E
*33 Yost William A
*34 Shubeck Michael D
35 Garry Charles J
*36 Gomolla Harry W
*37 Eyles Emil F
38 Rupp George F
*Rupp George M Jr ice
*39 Dugan George W
*43 Healy Elbridge M
*46 Kelly E Madeline Mrs
Lamberske Vincent
*49 Hauck Jacob florist
51 Salbuske Bernard
Trestrail John
53 Herzig Joseph
*54 Bristol William J
Schmidt Arthur L
55 Rawson st begins
*56 Mellen Ralph S
Fitzgerald John J
60 Johnson William J
Kabert Frederick
61 Grill Ira
Grill's Economy Shop dry goods
62 Moran Matthew J
*Page H Thomas
*63 Sunlight Cleaning and Dyeing Co
65 (1) Vacant
(2) Sewell John H
(3) Green David
66 Brown Mary C Mrs
*66rCadmus Peter H
*69 Green David delica
70 Hetzel Elizabeth Mrs
Scheurer Frederick R
*71 Richardson Earle W
72 Daniel Leo E
73 Rowe st begins
*74 VanAuken Kenneth G
*76 Lassen Henry F painter
77 Cahaley Anna M
78 Budd Francis H
*79 Zimmerer J J contractor
*80 Oswald O O plumber
82 Turner Carrie M Mrs

83 Cassedy H L carp
86 Vacant
*87 VanWinkle Mary E Mrs
*90 Digeno Michael ice
Hilgeman Louis B
*92 Montgomery Garage and Machine Shop
*Smith Edwin M
93 Smith Lillian Mrs
*99 Roth & Son Inc meat
99½ Orchard st begins
*101 Farber Alexander conf
*Schwartz Louis tailor
Wittberg Charles N
*102 Mellen Stanley H MD
*103 Swerdlow Pharmacy
Swerdlow Maurice M
*104 Oswald George
106 Huyler Norman R
*Schofield James B
108 Ahrenson Charles
*Huyler George W
113 Brunner Carolina Mrs
114 Locke Alfred W
*Porciello John A real est
119 Murphy Daniel T
*120 Vogelius Charles F
(1) Clark George R
122 Great A & P Tea Co
*125 Scott William L
126 Vacant store
*127 Lauterette William H
*128 Moran Matthew J conf
Shubeck M D barber
Sickles Robert N
(2) Vacant
(3) Cobb John
(4) Norton John F
(5) Klebes Arthur J
(6) Stockton George C
129 Capone Michel shoe repr
131 Mutual Grocery Co Inc
132 Church of the Ascension (Episcopal)
*133 Farnoff W & Son grocers
135 Berkeley av crosses
*144 Ott Frederick G
148 Conroy Frank J
*150 Fornoff Charles H
*153 Anderson Olaf C
154 Slifkin Julius
*Slifkin Joseph lawyer
*158 Percy John J
Swenson Theodore A
*161 Bunting William V
*164 Snow Henry M
*165 Nicholson James F
169 Williamson av crosses
172 Muller Francis J
175 Schindler Anthony J
*176 Armstrong Lillian M
178 Miller Catherine Mrs
*179 Collins David B
*Lambert Edward P
*180 Bell William J
*182 Higgins Edward F
*183 Giertsen Oivind N
184 Dowling John H
*185 Mulligan Augustine J
189 Stockton st begins
190 Cadmus Frank P
194 Griswold Harry
*Griswold M M nurse
196 Wood Stephen H
*197 Hampton Arthur S stair builder
*200 Bantin Arthur J
*Hoffman John
203 Fischer John
*204 Wilhoft Charles A
206 Wadsworth Frank H
(1) Gaffney Howard C
(2) Vacant
(3) Bietsch Charles R
(4) Oswald Horace A
(5) McGonigal Howard
(6) Wilholt Charles A Jr
(7) Vacant

Montgomery—continued
206 (8) Vacant
(9) Vacant
(10) Gearhart James W
(11) Jett Charles O
(12) Vacant
*211 Young Edward
*212 Edden Ernest A real est
213 Sullivan John L
213½ Walnut st crosses
214 Evans Lewis
*Montgomery Service Station
215 Smollen Leo A
*Winkler Arthur F
*218 Melcher George E
*220 DeForeest John B
223 Hinds Edward P
224 Brink Harry K
*Clayton Anna E Mrs
226 Downey William A
228 Moskowitz William delica
230 American Stores Co grocers
231 Scheland Henry J
*238 Porcelli B shoe repr
239 Monaghan Thomas P
*240 Porcelli Benjamin grocer
248 West st begins
251 Gray Irene
Scott Lillian Mrs
Harris Wirtie Mrs
252 Miller Lillian M Mrs
253 Gray Elisha Jr
Watkins Henry D
254 Randolph Robert C
256 William Charles H
*257 Ingold Christopher
Ingold Frederick C
258 Ambrosino T grocer
Broderick John
Mazzeo Natalo
259 Hochstuhl Frank J
*261 Leiss George G
265 Moriano Joseph
Wands John B
*266 Beesley William L
Beesley's Express
DeAngelis Antonio
267 Ferrara Antonio
268 Kitchell William
270 DeAngelis Domenico A beauty shop
*271 Conklin Daniel S
272 Christiano Tony
Yarusavage George
273 Spruce st begins
278 Tracy John R
*279 Wood Mary M Mrs
*281 Page Gilbert J
*284 Williamson L K printer
*285 Goggin Walter J
*Raub Martha C
*287 McNeely William E
*288 Crane Henry W
*Hippensteel Claud L
*Loppacker Raymond A
*Sterling Elizabeth A
294 Kelly Graham
*(2) Neeb Lawrence S C
*(2) Hoover M D Jr
*(3) Sheldon Augusta
*(4) John Frederick K
(21) Dorland Joseph W
*(22) Northrop Guy C
(23) Kreer John C Jr
*(24) MaCutchan A J
*(31) Fewsmith W L
*(32) Roubaud A W
*(33) Thorp Ashley H
*(34) Elliot Leonard M
*(41) Chatellier Jonathan W
*(42) Muddell A J Mrs
*(43) Ernst George J
*(44) Ramer Earl T
*295 Lawrence John A
Vander Veer H G MD
300 Meach Charles E
*(1) Morton Marion M
*(2) Struble Eva E
(3) Coyle Edward V
*(4) Stanton Cornelia A Mrs
*(21) Whittaker Donald R
(22) Moore Alice L
*(23) Etcheverry John
*(24) Lamarche F L
*(31) Harris L A Mrs
*(32) Kirkpatrick W S
*(33) Cunard Lee C
*(34) Worthen C B
*(41) Worthley R F
*(42) Verrill C David
*(43) Ramer W W Jr
*(44) Cushing William L
301 Oakland av begins
*303 Bailey Genevieve E Mrs
*307 Woodworth L J MD
— Municipal Bdg
*— Board of Assessors
*— Board of Health
*— Bookkeepers office
*— Building Inspectors office
— Mayor's office
— Overseer of the Poor
*— Police Dept
— Recorders office
*— Tax Collectors office
*— Town Clerk's office
— Town Council Rooms
*— Town Engineer
*— Water Dept

MORRIS see Pine

MORRIS AV see Pettit

MORRIS LA fr Mill E to Myrtle av

MORRIS PL fr Hoover av N to
82 Bay av (Right odd)
*27 Haskell Leonard C ins
*33 Walker Edith E
51 Kovacs Frank
*53 Sempier John B
*57 Sempier William W
59 Vacant store
61 Maybee Wolfe
Taylor Winfield J

MORSE AV fr E Orange line N to 56 Llewellyn av (Right odd)
*24 Blauvelt W Eugene
25 Vacant
*27 Henderson Harry W
*28 Fountain Roland E
29 Lenox ter crosses
*34 Dickson Alfred E
*35 Byl George N
*37 Braley Howard D
*40 Fischbeck John D
41 Rosevear Morris B
*44 King Howard P
*45 Eastes W T tchr music
*48 Kopf Margaret E Mrs
*49 Berger Joseph E
50 Weden Joseph A
*52 Devoti William J
53 Potts William K B
*56 Waskiewicz Casimire J
*57 Griffith Kate M Mrs
*58 Balbach Herbert E
*61 Kopf Charles J
62 Carteret st crosses
70 Testa Dominic barber
*70½ Carnazza V shoe repr
72 Great A & P Tea Co
*74 Karem Frank delica
*76 Stern Max conf
85 Brighton av crosses
90 MacDougal William S
*91 Stromberg J Alfred
94 Richter Emil G
*95 Adams John Q
98 Beach Allan C
*99 Tate Katherine G Mrs
*102 Weikel Howard
103 Wrigley Edward
*104 Cox Frank D
*105 Davis Frederick H
*108 Westgate Ralph S
*109 Prisk Pierce T
*112 Snell Malcolm T
*113 Eichler Albert E
*116 Clymer Edward S
*117 Costa Nicholas D
*120 Lovejoy William S
*121 Melville Charles F
*124 Ehlen William H
(1) Vacant
*(2) Johnson George R
*(3) Hay Harry R
(4) Schwartz Winfield G
*(5) Deane George D
*(6) Rausch Charles
*(7) Woodrow Charles W
*(8) Bennett Charles D
*(9) Neben Clifford S
*(10) Gillette Ralph C
(11) Sharpe Leonard W
*(12) Crawford W H
(13) Kuster William E
*(14) Borchert Alfred

MORTON fr 40 Belleville av S to E R R (Right even)
*1 Gulick Walter L
*Harbosch Henry
*2 Fredericks R W mason
*4 Dawson J Alvin
*6 Eldridge Charles J
*9 Havill Harry P
Mullaney Hattie M Mrs
*11 Fine George K
12 Demarest E P butter
*Demarest George L
*13 Chance Frances A Mrs
*15 Trangely Thomas J
*19 Land Clara E Mrs
*22 Greiner L engraver
*23 Demarest H E butter
*24 Ryan Michael E grocer
*26 Dubois Clifford L
*27 Olsen Ole G
*28 Schumacher L E Mrs
31 Cowan John Jr
Handy Albert C
*32 Wright Harry J
*34 Earl Eldon A

MOUNT HEBRON AV fr Broad W to Montclair line

MOUNT VERNON AV fr 2 Chapel N to 43 Howard (Incorrectly numbered)
— Melrose st begins
15 Puttorak Alexander
36 Binkiewicz John P
*Butewicz M real est
1 Ketlas Joseph
Skorupski Joseph

MOUNTAIN AV fr Broad SW bey Parkview dr
— Vacant
— Vacant
— Vacant

MULBERRY fr 184 Walnut W to Morris Canal (Right even)
*1 Brooks James E Co contractors
2 Wood Edward M
*4 Branch John W

MUNICIPAL PLAZA fr Bloomfield av E to Franklin

MYRTLE fr 6 Orange W to 13 Prospect (Right odd)
13 Quinlas Sarah Mrs
*15 Holland Sarah lodging house
Pohn John
Taylor Frederick H
16 Vacant store
17 McKay Robert M
18 Downer Harry E
19 Blaeske John R
20 Chandler James H
*21 Howarth William
22 Gass Louis G
24 McConnell James F

Myrtle—continued
25 Baxter Joseph
*Ranson Carleton S
*27 Spong Hanna Mrs
*28 Worthington Addison
*29 Biesiadeski Frank
31 Bowker John Jr
32 Beardmore John H
33 Higgins Nellie F
*37 Cadby Harry S
*Meyer Joseph A
Scheuerer Albert L
*38 Cream Separator Supply Co Inc
*39 Booth William
*Cusack Matthew M F
Gilbert Edward M
*40 Bloomfield Foundry Co
41 Lavin James H
Puglisi Joseph
43 Rokohl William A
*45 Fennessy Elizabeth Mrs
*Fennessy C V painter
*46 Williams Edward D
48 Jackson Mary A
49 Brady Philip J
50 Bauschatz Mary Mrs
51 Caridad Robert C
52 Gaydick Joseph F
Vacant store
*53 Patson Jacob
53½ Dietz Ewald Jr
*Mosier Emil
*57 McCombie Jane E Mrs
59 Berman Peter G
60 Brown Alfred
*Sidorakis Nicholas grocer
61 Lowe John
*63 North Fred J mineral water mfr
*69 North Fred J
*71 Merkel Henry A
*Neumann Emma Mrs
Weltsch Herbert D
74 Hinrichs pl ends
75 Howering Charles L
75½ Myrtle ct begins
77 Cairns David S
81 Gilman Marie A
83 Smith James
Smith James Jr
87 Kislowski Agnes Mrs
Sneiderham George
90 Labor Lyceum
*Schweitzer William F
92 Madison Frank E
Sutter James
*93 Grimshaw Minnie D Mrs trucking
94 Fitzpatrick John
96 Longshaw Howard
Whelpley Edward D
*97 Palmer A M Mrs nurse
*99 VanGieson Cornelius J
*100 Johnson Charles J
*103 Hanson Louis M
*Wright Mary
106 Boyle Mary J Mrs
Rosardi John J
*107 Ballamy John F
Ballamy Viola E nurse
110 Lind Hannah Mrs
Pennoyer William E
111 Cofer Paul L
114 Hampson Robert
*Reinicke Ludwig F
115 Hooson Fred Q
116 Duncan David J
*Wolf Caroline W Mrs
Wolf Henry W ice
117 Fischer David S
Fleck Richard G
Layland Robert
Lee John L
Nicholson Helen G Mrs
Unsworth Thomas
118 Boheim John
Norton Frank J
121 Valentine Philip
124 Szumsky Alex
Tymon Joseph P
126 Roscher Richard
*128 Ferguson John E
*Merhelsky Alexander

MYRTLE AV—see Broughton av

MYRTLE CT fr 75½ Myrtle N (Right odd)
*2 Olsen Andrew
3 Tompkins Henry
4 Olsen Edward A
5 Peters Louis
7 McKay Malcolm M
9 Hammond John J
11 Borne F W painter
13 Prinis Joseph

NELSON fr 41 Willow N to D L & W RR (Left odd)
5 Bunting Elizabeth Mrs
Rumsey William H
7 Repansey Charles
Richter Bernard A
15 Locust av begins
*— New Jersey Brush Mfg Co Inc
*— Maguire Bros Brush Co
*— Mathewson C S Co Inc tool mfrs
*52 Baylis Co The hdw mfrs
*Smokador Mfg Co Inc

NEW fr 240 Spruce W to 211 Broad (Right odd)
*14 Ferguson W J painter
*15 Frank William C
*16 Senior Thomas plumber
*17 Sinteff Harry A
18 Vacant
*20 Hutchings Isabelle G Mrs
*Peters Sidney S
21 Bollenbach Jacob
*25 Roe Ellis S
26 Tideman Erich S
29 Hummel Robert F
*Hummel Charles F
31 Vacant
34 Mulcay Gordon
*Williams Henry J
35 Shorter Elizabeth Mrs
36 Chapman Mary Mrs
Samuel William S
39 Bolton Joseph J
McGowan Harry F
41 Ori James
*43 Russell H Bainbridge
47 ERR crosses
51 Kolter Louise D ice
*52 Whitmore Reeder S
54 McNally Joseph
56 Hammer Charles
*Owens Joseph M
*58 Iaroli Domenick
59 Walko John
60 Monks Mary A Mrs
*Monks Minnie M nurse
69 Jaeger Frederick E
*71 Cook Laura L Mrs
Hackley Joseph C

NEW WEST PASSAIC AV—see W Passaic av

NEWARK AV fr Belleville line W to 421 Bloomfield av (Right odd)
11 DeMarzo Frank
Stivale Gaetano
12 Watsessing av ends
*15 Sant Ambrogio Giovanni
*Welech Edward
23 Harrison st crosses
*27 Fitzgerald William H
*31 Gavan Charles J
33 Downing John
*Forster Harry
*35 Hamm Otto H
*39 Gavan John A
*42 King Harold L
44 Mahoney James
Rhodes John
*51 Kolter Louis D ice
*53 Hauck George
55 Baldwin pl crosses
*60 Mahoney John F
*63 Drake Joseph T
*64 Moore I F drsmkr
*Moore John J
65 Smith Charles B
67 Dreher Daniel M
*69 Maigren Martin P
*75 Pont John H
*78 Samuel George T
79 Baldwin F S
Baldwin Ralph H mason
*Watkins & Leach surveyors
80 Knipe Mary L Mrs
81 Weaver av crosses
*82 Thomson John H
91 Rogers George A
94 Travis Harry builder
*Travis James
*98 Hampson William H
*100 Stout Isaac R
*101 Seibert Ella E
*102 Richardson Charles A
*104 Fischer Paul R radios
*106 Guthrie William A
109 Berkeley av crosses
*110 Edwards Timothy P
113 Wilde Sarah E Mrs
*117 McCormick Joseph A
*121 Schmidt John J
*122 Auringer Howard W
Pierson Harry A
*123 Essig Frederic J
*124 Carter Lauriston F
*DeNichols Tobias
125 Jefferies Frank W
*126 Buist John W
127 Parizot Katherine Mrs
Seggel Ledwig L
*128 Mosch Joseph
*129 Buck Joseph
133 Hartigan John J
Merwin Lowell F
135 O'Neil Margaret E Mrs
*138 Mullenthaler Philip O
*138½ Snyder George B
*139 Soley John
140 Bartolomei Peter
Marano Edith Mrs
*141 Barth Mary A Mrs
*142 Hetzel Louis
*143 Findlay John
*144 Anderson A M plumber
*147 Kanthack Harry F
*148 Audsley Berthold
149 Cable Mamie C Mrs
153 Clark Agnes M drsmkr
*Clark Margaret L drsmkr
Clark William E
155 Bostwick Albert J
*156 VanRiper Myron
162 Durboraw Charles H
*164 Sohner Charles C
*166 Beimler William Jr
*168 Hale Caroline Mrs
Taylor Anna nurse
*170 Johnson Philip C
*176 Plambeck George
*178 Hoffman Alvah W
*182 Beesley George W expressing
*186 Posse Gustav E
*190 Clark Johanna Mrs
192 Clinchy Margaret E Mrs
*193 Casale A excavating
Fitzgerald William H
Stevens William E
195 Ryden Rudolph A
*196 Kaiser John R
*Wynne A M Mrs tchr music
*Wynne William
197 Caruso Joseph

Newark Av—continued
198 Byrne Thomas J
*McCormick Kenneth I
199 Murtagh Martin F
200 Cool George D
*Corby Edmund T
202 Baumgart W G real est
*Smith William B
*204 McGregor Frank
*Wilson William
206 Lyons Walter F
*Sullivan William L
207 West st ends
208 Bickler Frank
*Kalstrom Charles
209 Brown John
*Gelb Robert
Porphy John V
210 Decker Kenneth
*Hering Susie Mrs
*211 O'Brien F L plumber
*212 Hotaling Mary R Mrs
*214 Matthews Julian P
*215 Karrash Harry carp
*217 Kennedy Emma Mrs
*218 Sobraski William
220 Bowen Percy C
222 McCarron Edward F
*224 Miller Edna A Mrs
225 Halligan Elizabeth Mrs
226 Royster J Belle artist
Royster Marion E artist
Royster Mary E
*227 Carlson Peter A
O'Neil Paul A
229 Hassell W decorator
Vogel William P
230 Parrillo B riding school
231 Blackford Mary Mrs
*Shepherd R A Mrs drsmkr
*Somerack Katherine Mrs
233 Cronk Andrew
Handford Harold B
*Herold Casper H
234 Krug Charles
235 Michael Diedrich
Stickel Charles H
Walker Morton I
*237 Lehmann Theodore F
*Weinstein Michael
*238 Tannahill Matthew
239 Douglass Robert B
*241 Luz Robert A
243 Rechtsteiner Herman G
*246 Clapp C Merton real est
*248 Vreeland Lester O
*249 Umstead William H R
*250 Passaro Frank E
*252 Vought Charles T
*254 Lennon Stephen P
259 Archibald Paul J
Bard Howard F
261 Leiby Robert P
Winterburn Mary E nurse
269 Franklin st crosses
*270 Linder John J
*271 Motor Service Shop Inc
*276 Svenson Florence C
278 Kelly James H
*279 Newell Guy radio repr
281 Vacant store
*282 Cosine Ada E Mrs
*283 Strafford W M tailor
285 Vacant store

NORMAN fr Renner av S to Nutley line

NORTH AV fr Yale E to Darling av

NORTH FIFTEENTH fr E Orange line NE to 12½ Bloomfield av (Right odd)
96 Bradeur Alexander
Corby Jessie Mrs
Carlson Anna Mrs
Hunt William J
100 Filippone A
Garland George J
Christian Richard
Cravat Carl M
105 Bauer Charles G
Lombardi Vincent
Winget John
109 Leonard John
*Smith W Carey
Weidman Louis
117 1st av crosses
118 Palladino J
121 Buchman William F
*Oppermann Henry
123 Vacant
125 Vacant
*127 Giveans Bradford W
*Mendel John
*128 Mangiaracina Leborio
*129 Bergmann Charles
*DeMartine Frederick
130 Vacant
131 Bifano Dominick
Kane Jean Mrs drsmkr
Taylor Alfred
132 Vacant
134 Eckel Alexander J
*Mangiaracina Carlo
*135 Colasandro Anthony
Tortoriello Rocco
*136 Bindi Henry
137 Lannuzzi Antonio
Federici Jennie Mrs
137 Linnuzzi Antonio
Moore Arthur B
138 Kattau William
140 Kecheisen Benjamin
*Puff Harold J
141 Reuter Clifford
142 D'Aloisio James
Pickel Elmer
*Hunter George E
Tobia Alexander
*143 Madsen Niels
Schoenholtz Charles
144 Covello John
Pariello Daniel
146 Gregory John R
Robinson Virginia Mrs
*147 Keely Clifford D
Morelli Frank
*148 Higgins Fred L
*149 Beers William
Ort Francis J
150 Brodeur Henry E
*Sorenson Jens
152 Needham John
Parker James
*153 Elliott Anna P
157 Easa Jaghab
159 Boulus Azeey
*Hanna Mousa
161 Mangiaracina George
*163 Sharp Edward E
165 King Loretta Mrs
Sharpe Clifford
167 Eagan Frank
Schoenleber Bernard
169 Bauer George F
Unger John E
171 Abington av crosses
184 Essa George
Ferrara Diego
*185 Milne Alexander S
186 Garrity Thomas J
Treusch Charles C
*187 Terwilliger Charles B
*188 Coppola James
Dubs Caroline Mrs
*189 LaConte Vito
*191 Camille James J
Camille Peter A
192 Hoffman Annie Mrs
McTeigue Joseph
193 McCrone Robert R
194 Raphael Robert
*Shaw Stephen J
195 Vacant
195½ Beardsley av crosses
196 Cantlie Joseph
Walsh James
197 DiSilvestro Daniel
199 Listorti Michael
*Mongiello Savelio F Jr
200 Kirk Rutherford
Steel Louis
*Plum James A
201 Lucianio Leopoldo
*Vallareo Peter
202 Greely Rose Mrs
206 Vacant
212 Bernardi Bardo
Petrucci Guerino
216 Caprio Michael
Doyle Joseph
220 Veneziano Anthony
224 Vacant
226 Vacant
*227 Capozzi Frank S
*Marchione John mason
228 Bonnello Margaret A Mrs
Travis James
230 McClafferty Domenick
Pezzino Filippo
232 Pallante Elsie Mrs
Truswell Beatrice Mrs
*233 Moccia William P
234 Borbotti Umberto mason
Garofalo James V elec
235 Vacant
236 Borbotti Umberto
Garofalo James V
237 DiLauri Joseph
*238 Corbeletti Ettore
Della Riva John
239 Albanese Angelo
Fasanello Joseph
241 Schnatterer Fred
249 Voj Joseph
255 Hoffman David
*Patti Salvatore
*Viscuso Angelo
*265 Divine Charles Jr
Hetzel E Mrs nurse
*Novak Miroslav chiropractor
*Stoicovy Louis
269 Chester av crosses

NORTH FULTON fr 39 Brighton av N to 78 Llewellyn av

NORTH FULTON—see Fulton

NORTH SEVENTEENTH fr E Orange line NE to 48 Bloomfield av (Right odd)
110 O'Hanlon Edward F
112 Morton Nicholas L
Scholander Carl
115 1st av crosses
118 Quinn William
119 Corcoran James
*Messier Joseph
Schmidt A J contractor
*121 Pilling Charles W Jr
*122 Braunsdorf R K
*123 Trevisan Louis A lawyer
*125 Thompson Sidney D
126 Kitchin Harold L
*127 Gould Charles W
128 Trauger Mary J Mrs
129 Post John E
130 Jefferson Moncrief O
*134 LaRoe Mary M Mrs
*135 Norwood Robert G
136 Moore James A
*137 Rothbard Samuel
*138 Carlo Michael J
139 Vacant
140 Cordasco Ralph
141 Vacant
143 Vacant
144 Natale William N
*148 Cooper William D
*149 Healey Thomas A
*151 Steinmann Walter
*152 Catino Michael V
*157 Fratano Frank
Gribbin John F

N Seventeenth—continued
*158 Schwenk Richard C
Thompson Alvis J
159 D'Agostino Vincent
Drake Edla B Mrs
Drake William
*162 Stow Charles F Jr
164 Vacant
166 Grant William
*170 Modica James
174 Jauch Christian
*175 Pentecoste Alphonzo B
177 Abington av crosses
*184 Rubenstein M decorator
*Riley Charles J
188 Asmund Felix
Fein Morris trucking
Magulesky David
192 DeRogatis Jerry J
Lawson Berger
194 Fulton William
*Goldberg Samuel
196 MacGregor James
Thornton David M
*200 Masin Nathan
*Prince Alfred T
202 Brown William P
*Malanga Ralph J
205 Vacant
*207 Lang John F
209 D'Alessia John
Kloss Julius
*211 Brotspies Max
*Eagar William T
213 Bruning Gustave
*Scheffel Max A
215 Davis Joseph J
Shoner Kenneth R
219 Beleonardis Frank
*Gilbert Benjamin
*Holtz Raymond B
223 Beardsley av crosses
236 Capra Vincent
Stovacik James
Weimer George
243 Dube Andrew
*Gerstle Samuel
245 Gaudreau Emery
Mora Andrew
247 McDowall Robert
*Sokol Stephen C
251 Russo Sam painter
Gaudreau Charles
Leonard Harry M
253 Bates Royal
Nicastro Anthony
Nicosia Frank builder
257 Chester av crosses
260 Manginpane Frank
*Rinaldi Leonard
*262 Valnz Antonio
Valnz Thomas
Walada Larry
265 Dario Thomas
Carlucci Daniel
Durand James
Peterson Carl
267 Vacant
277 Revel Frank
279 Zicaro James
Infante Sam
281 Maddaloni Salvatore
McNally John
*283 Brune Charles
Lawson John B
285 Chenard Albert
Nicosia James

NORTH SIXTEENTH fr E Orange line NE to 30 Bloomfield av (Right odd) (Incorrectly numbered)
96 Jones Clarence
118 Waller William F
*98 Ellis Dean E
*99 Trethewey Richard H
*101 Stansbury Forrest F
*102 Neafie Ralph
*103 Holder Charles T
*105 Morton Harry H Jr
107 Vacant
109 DiGennaro Antonio
*110 Peloro Donato elec
112 Marchese Michael
115 1st av crosses
*117 Kamper George O
*119 Napoliello Felix
120 Glynn Michael J
121 Bagley Walter
*122 Catino George truckman
*123 Napoliello Frank S ins
124 Barbella Oswald
128 Augustine Louis
129 Coleman F W artist
130 Taylor Alfred H
*131 Francis Howard R
133 Fellows John A
134 Healey William H
135 Coats M A
136 Cryan Thomas W
137 Lynch James H J
138 VonMueller Walter
140 VanBrunt Everett L
141 Feldman Samuel
*142 Fiore Antonio
*143 Volk Albert J
144 Vacant
*145 Carey Ernest F
*146 Zinsmeister Edward
*149 Morrow Anna A Mrs
*150 Bogan Thomas R
*151 Raimo Jeremiah V
Sanders John
*152 Field Frank B
153 White Walter P
*154 Lolli Benedict
156 Herben Adolph F
157 Vacant
159 Riker William B
160 Young William C
*162 Albertson William A
164 Vacant
165 Bianco Archille
*Padovano John mason
*168 Sitterle Arthur M
*172 Richards Arthur M
*174 Judge James
177 Abington av crosses
181 Connelly Peter
Veitch David P
183 Ace Victor
Parker A D
185 Brush Frank D
Cornelius Benjamin
189 O'Hare Raymond C
Smith Merton E
191 Kierner Frederick
Watson James
*192 Freeman William J
McGlynn Joseph A
193 Beardsley av crosses
*194 Kuhn Albert J
195 Brownlie William
Kelly James
196 Bannan William H
Miller James
197 Larkin James
198 Twohey Edward H
Grone Joseph
200 Richards Raymond
201 Anderson Karl W
Griggs Leo H
202 Grasso Charles
Jacobus Garett N
203 Murray James
Silvey James
205 Beebe Clifford
Vanderhoff Harrison
206 Vacant
207 Squires Harry
Streun Louis J
209 Chester av crosses
211 Vacant
213 Vacant
215 Vacant
217 Vacant
231 Vacant
233 Caruso Peter
235 Vacant
237 Gurneri Vito
DelGuercio Joseph
Schiavano Michael
239 Compton James
241 Attard Alphonso
252 Hugh Jean Mrs
Portington Arthur
*256 Harb George
Harb Jacob
258 Colalillo Arduvino
Colalillo John
287 Longo Joseph
Tedesco Charles

NORTH SPRING fr 76½ James N to Hoover av (Right even)
10 Shiel Edward A
11 Hahn Peter
Nowicki John
13 Brewster Elmer C
Siejk Alexander
*14 Golas Alexander
Rudloff Verna
15 Liebscher William
*Schubel George
18 Kosolka John
Michalski Joseph
25 Baldwin st crosses
38 Kaminski Frank
40 Duggan Patrick F
42 Heil Clara
Scherle Gottfried
44 Arasimowicz Joseph P
45 Roszkowski George
46 Borowy Blazej
Skorupski Frank
*48 Forsyth John
67 Marcy st crosses
69 Kuczensky Joseph
*Laughren Leonard D
*75 Arthur John plumber
Polacek John
77 Kruger Stephen
Stypolkowski Frank
80 Russell Howard J
Smolenski Joseph
90 Scheety Genevieve Mrs
Shea Patrick H
92 Benson Arthur E
Wisniewski Hipolit
*94 Wary Walter E elec
95 Tucker Joseph B
*96 Bruns Bernhard H
*97 Wilson James H
99 Kopacz John
100 Daniel John H
101 Karpinski John
102 Pawlikowski Bernard J
104 Gillespie rd begins
105 Stefanczyk Jacob
107 Alecknowicz Walter
*109 Brager Herman L
*110 Larsen Anton
Todd Harry
*112 Baker Frank C
*Idzikowski John meat
National Grocery Co
Woodhull Ralph E
114 Wisneski Konstanty
Ziegler Alexander
116 Morton Alexander
Zalenski Alexander
117 Wojcik Anthony
120 Bertz Carl N
Schmidt Julius
126 DeSanto Salvatore
*132 Boyer Clarence E Rev
Gutowski John
Giller George A
140 Rosmanski Humphrey
144 Shanowski Adam
*Zajac Andrew
146 Mockridge Chester R
VanIderstine G Wilbur
148 Sanford Frank W

NORTH THIRTEENTH fr E Orange line NE to 1st av (Right odd)
69 Brennan James S
Darnell Floyd C
73 Tronio James
75 Vacant
79 Downey Patrick
Greenback John W
81 Vacant
85 Alexander Millard E
*Cetrula John tchr music
87 Kelly Peter
91 Vacant
*93 Norrito Earl F
*Mutz Hugo
97 Lebert Lafayette
Lukes Daniel
101 Kemps Harry A W
*105 Gelfano William
McGeachie James
*Poflisch Emily Mrs
*107 Clark Earl T
Luongo Perry
Vassani Thomas
109 Giuliani Charles A
Monette Lewis H

NORWOOD PL fr 222 Broughton av NW (Right odd)
10 Lawler Joseph E
11 McCabe Leo T
*12 Smith Harry E
13 Karow Sylvester
*14 White William A
15 Ritchie Delmar B
16 Moritz Frank E
17 Aslaksen Ole C
20 Beyer Charles A
21 Reynolds Richard J
*22 Honegger John A
23 Geiger Charles G
24 Kessell Alfred G artist
*Robertson Robert T
*25 Petry Martin J
*26 Werlick William
*29 McCabe Joseph P
*30 Scheele Herbert J
*31 Demarest Claude E
32 MacPherson Thomas L
33 Davidsen T George
34 Browne Albert L
35 Brooks Marion E
*36 Grunden Philip F
38 Vacant
39 Meinhold Curt W
40 Boggess James
41 Gottfredsen Frederick E
*42 Prew John O
43 Thorsen Bert T
44 Jensen Thomas B
*45 Reinertsen John J

OAK fr 49 Beach N to 290 Belleville av (Right odd)
*18 Dedman Samuel
20 VanValkenburgh D
21 Coleman Dominick A
*25 Murphy Andrew
*29 Crogan Edward L
*30 Hitchcock James H
*Hyde Percy H
*33 Roddy Whitney H
*34 Carter Fred J
Spatcher Arthur
*37 Smith Allen
38 Glock George
Roos Andrew
40 Forsyth Eva drsmkr
*Pastor George

OAK TREE LA fr Watchung av n Morris Canal N to do

OAKLAND AV fr 301 Montgomery N to 180 Liberty (Right odd)
*8 Edwards Grace M
*14 Lindsay Maude E
*15 Hanna Barbara
18 Vacant
*21 Carl Frederick H
*22 Benoit Mary L Mrs
*26 Wood Emma F Mrs
*27 Hall Harriet L
*30 Scudder George H
*32 Heath William H
33 Frosig Albert A
*(101) Sylvester Arthur Jr
*(102) McCord Gertrude S Mrs
*(103) Cleaves Stephen C
*(104) Reese M L Mrs
*(201) Murphy LeRoy F
(202) Leamy Albert
*(203) Calbeck Chester J
*(204) Thompson John S
*(301) Talmage Arthur V
*(302) Evans Bertha Mrs
*(303) Haines John L
*(304) Heberton R Bennett
*(401) Albright Edgar
(402) Ward Ferdinand J Rev
(403) Blake Arthur H
*(404) Keyes Nelson B
*36 Baxter Anna W
39 McBride John
*(101) Forsyth Thomas M
*(102) Cross T Brooks
*(103) Kelley Joseph B
*(104) Stetter Charles
*(201) Lucas George B
*(202) Callen Harold W
*(203) Trenkle Clara V Mrs
*(204) Woolford John R
*(301) Ortman Philip T
*(302) Sheeleigh Minerva K Mrs
*(303) Zimmerman W H
*(304) Bailey Frank R
*(401) Taggart W V L
*(402) Andrus Ruby R
*(403) Roworth Hyatt
*(404) Holaday E A
*40 Ayers Emily L Mrs
47 Paton William
*(1) Livar Allen P
(2) Rahill William J
*(3) Tower Kenneth A
*(4) Matthews Norman T
*(21) Mitchell John C
*(22) Thompson Hugh
*(23) Curtis Charles E
*(24) Lazarus Frank W
*(32) Clark Richard D
*(33) Carr Arthur C
*(34) Southgate Harry H
*(41) Edwards William A
*(42) Kennedy John R
*(43) Hill Ray H
*(44) Stack Frank L
53 Fremont st crosses
*55 Capen H Etta Mrs
61 Hunt Ellen Mrs
*62 Vogelius Ella H Mrs
*65 Forsyth John F
*68 Heckel Frederick E
VerWiebe Walter
*69 Beebe Courtland
*73 Fitch Lyndon G
*74 Heckel Charles O Jr
*75 Luther James D
*80 Pennell Amos G
86 Vacant

OAKRIDGE RD fr 40 Parkview dr SW
*1 Carter Arthur F
*2 Jenke Carl F
*5 Savage John S
*6 Bingham William W Jr
*7 Yentenma Peter J
8 McLaughlin Joseph J
9 Croff Albert J
*10 Jung Walter F
*11 Ellis Thomas E
12 Bauhan Oscar
*15 Woodburn William L
16 Astley Charles W
17 Wesstrom David E
*22 Bowen Arnold E
24 Vacant
*25 McGill David J
27 Bonner Oscar J
29 Safford George E

OAKWOOD AV fr Baldwin line W to Weaver av
*11 Petrillo Pasquale mason
*15 Cuozza J contractor
17 Diego Paul
Mareon Anna Mrs
19 Johnston Benjamin C
Pomposelli Angelo
*24 Paurice Mary A midwife
Paurice Rufo
28 Hicks James M
Paikos Michael
29 Cordasco James
*Leo Thomas carp
Leo Theodore
30 Szlapin Lawrence
Taylor Earl F
32 Bonanno Frank
Bonanno Joseph
44 Camerota Sisto
Rosamilia Anthony
48 Tiseo Frank
49 Fodero Joseph
51 Dege Edward
Lucas George A
53 Lucas Peter
*Luck Charles F
75 Manning J A mason
*Richinelli A L mason

OLD EAST PASSAIC AV see Darling av

OLD WEST PASSAIC AV see Garrabrant av

OLIVE fr 40 Hinrichs pl SW to E Orange line (Right even)
9 Rappert Augusta Mrs
*10 Tidaback James E
11 Miscia Joseph
Sullivan John
12 Walters Edward J
*15 Piefke Bruno W
Streeter Clarence C
*Streeter Gilbert R
17 Bailey Hannah Mrs
*18 Garlock Joseph
*Kline Alonzo W
*19 Hein Frank
Rapp Harry M
20 Yost Gustave A
21 Keller James
24 Lee Thomas J
*25 Blamire Robert D elec
*26 Carlin George E
*29 Hibbins John A
Reid William
*30 Hibbins Arthur E
*31 Glen Adam B
*33 Bolland William
34 Ryan Catherine A Mrs
Stonaker Archie J
35 Offschanka Max W
36 Brown Catherine M
Mooney James J
*37 Acorn Flooring Co
Clarke Robert
*38 Levine Morris
*Stonaker David G
39 Gardner Edward F
Garthwaite Albert W ice
Smith James
40 Stoll William H
White Elizabeth T Mrs
*44 Huddy Joseph J
Wall Richard S
46 Hintz Herman J
Johnson Emma Mrs
*48 Zeim Ernest
*Zeim E & Son plumbers
*50 Slater Robert S
52 Galbraith Harvey G
54 Metz Alice Mrs

ORANGE fr 60 Dodd NE to 416½ Bloomfield av (Right odd)
1 Watsessing av begins
2 Vacant store
3 Puglisi Joseph barber
4 Vacant store
6 Myrtle st begins
*10 Conroy H K soft drinks
13 Molter st ends
*14 Watsessing Diner
*15 Cooney James F grocer
*16 Davis J W Jr druggist
Sing Wing laundry
19 Walker Earl W
*Wintermute Carl
Ontel Jacob shoe repr
20 Christiansen Paul K
*Empire Cafe and Bowling Alleys
21 Vacant store
23 Fairweather John
Vacant store
*25 Ervin Philip C garage
26 Willow st begins
29 Cross st ends
30 Vacant store
31 Kainey Bernard T
Vacant store
37 Borkland Edward S
Dech Julia Mrs
Gowen Robert W
Knapp Katherine Mrs
Roche Bertram A
39 Booth Robert A
Finan Patrick
Ivner Abraham N ice
Twist William J
43 Bennett William
Martinai Joseph
*Mizerek Peter
*Springer Richard
50 Goodyear Tire & Rubber Co
*55 Active Hose Co No 2
*57 Baker A P ice
Hay Howard R
*59 Marsh Marshall L
Mayers Walter
*60 Scott & Bowne Inc patent medicines
*61 Rosenberger John
Vreeland William E
65 Cliff George H real est
*Cliff Joseph
67 Cropper Samuel grocer
69 Atkinson John
Hevers George W
71 McGovern Patrick J
*73 Ferguson James P
Gillespie Robert
74 Vacant
75 Johnson Ida tchr music
*Johnson Max
78 Strang Carrie
81 Bishop Edward S
Greer John
Jaekel Eric
Gannon James S
Martin Charles H
Niederhofer Otto
82 Peloubet st begins
*85 Fries Bros chemists
*86 Alyco Mfg Co Inc druggists supplies
*Schering & Glatz Inc laboratory
90 Roosevelt av begins
91 Hill st ends
92 American House Grocer
Byrne Margaret A Mrs
*Caproff William
*93 White Ira F & Son Co cutlery mfrs
94 Allaire Anna B Mrs nurse
*Ashworth John H boilers
Bothem Frederick W
*96 Haight Royal E
98 Walsh Martin J
*100 Ashworth John H washing machines
102 Ashworth Motor Sales Inc
104 Miller Albert B
106 Usher Ellen K Mrs
Wellnitz John M
108 Kirchner Otto
Orr Chester
*Spaulding John A
110 Kerr Frederick
*Schleif Louis H
*111 Bloomfield Pattern Works Inc
*Pioneer Heat Regulator Corp
114 Koneeke Henry W
*115 Finan William V
Simons Theodore J
116 Olsen Fredericka Mrs
Olsen Louis P elec contractor
*117 Ungemah Charles E
*118 Butterfield Mary
Gray John J
121 Ashworth William R
Gasparine Philip
*Rudolph Edward R
*122 Cavanaugh John F Jr
*123 Buck Raymond C
*Reilly Eugene F
128 Besurck Robert
129 Finnerty John H
131 Orange pl begins
*134 Brantley Archie D laundry
Huether Frederick
*135 Lewis Ernest H auto repr
136 Payerl Leopold G
137 Brozat Charles R
138 Chikuras Aristides
139 Ourian Sirah dyer
Potts Russell
*140 Leu Bertha drsmkr
Ropertz John
141 Denike Mary E Mrs
143 Glennon Mary A
144 Degnan Peter
Kroll Aksel
145 Wanner William F
*146 Engstrul Charles E
Leary John J
147 Marshall William S
*149 Reimann F Richard
153 Brown James
Tahaney Michael J
154 Crown st begins
155 Baureis Henry G
*Sandrue Charles C
*156 American Stores Co grocers
Kuthe Henry K
Peacock William
158 O'Rourke Mary
VanGieson Charles F
*159 Gross George W
*Zeliff Rachel L Mrs
*160 Iseman's Bakery
Iseman Carl F
*161 Armitage William
Poecker John
164 Brabante Alfonzo grocer
Brady Patrick
Breen Patrick J
Speni Sebastian A
*165 Burnet Harry E plumber
168 Burr Edward F
Fisher Louis T
169 Compton Russell L
Mullan William
Roszkowski Roman tailor
*170 Ash Isaac A
Vacant store
172 Great A & P Tea Co The
*172r Hewitt & Bennett blksmith
174 Gorman Michael
Johnson Robert

ORANGE PL fr 131 Orange E to Sherman ct

ORCHARD fr 99½ Montgomery N to 144 Belleville av (Right odd)
— ERR passenger station
3 Lloyd Frank E
5 Mauro Nicola shoe repr
*11 Miller George E
*14 Lange John
15 Billemeyer Francis W
Essig Joseph A
*16 Gifford A Plume
*17 Fuller B Ray radios
18 Baldwin Nelson E
*20 Cerbi Henry E
23 Saunders James A
*24 DuBoyce Mary A Mrs
25 Bracher Karl Mfg Co agate mfrs
*Bracher Karl
*27 Griffith Herbert A
28 Kingsland Mary L Mrs
Weber Gustave C
*32 Kirby John H
*Schmidt George H
36 Walker Loren B
*37 Owen Sydney G
*38 Bassett Walter A
*39 Sands Charles E
41 Moore Anna M Mrs
*42 Fornoff Philipina Mrs
*43 Lamartine Mary G Mrs
*46 Jacobus H Augusta Mrs
*47 Lynch Mary E Mrs
Tennis C Leslie
Tremmel George
*49 Fornoff William G A
*50 Roman Ernestine Mrs
*52 Graham Arthur W
*56 Williams Harry E
*57 Hopkins Harry L
*61 Griffith Earl L
*62 Bogardus Ernest A
*63 Boyes Leighton W
64 Maguire Edward
Woodruff Samuel M
*67 Sutterley Job R
*68 Woods James T
*69 Armstrong William E
Hall W Franklin
70 Leary James W
73½ Catalino Anthony F barber
75 Mutual Grocery Co
*77 Fell George meat
78 Bayliss Adeline Mrs
*80 Bayliss Jennie M conf
81 ERR crosses
*83 Smith George carp
*87 McKenny Mary M Mrs
91 Drudy Michael A
*92 Payne Charles L
93 Blaschke Anton F
94 O'Hara James F
96 Roddy Carilla Mrs
*97 Trafford Thomas H
*98 Benjamin Harold R
*99 Greene George E
*100 Ehrenberg Edward E
*101 VanNortwick Frank D embalmer
101½ Baylis st ends
*103 Gore Edward W
104 Hazelwood rd begins
*107 Shiebler I M tchr music
*111 Butt George A
Maxfield Benjamin C
*117 Graham Mary
Hillock Frank A
*128 Kimball Louis A
*131 Myers Marvin D
*134 Blunt Charles R
*135 Mackenzie Samuel L painter
*139 Tyndall Frank H
*142 Russell Henry J
*143 Spalding N May Mrs
*146 Stone Herbert L
*147 Cunard Frederick J
*148 Baker Wilbur F
151 Budrawiz John D steamfitter

ORCHARD PL—see Halcyon pl
OSBORNE fr 326 Broad W to 13 Essex av (Right odd)
11 Vacant
*17 Burris George T
*18 Griffith Bros plumbers
Griffith John E
*Griffith Robert E
*19 Smith Robert K
20 Griffith Mary E Mrs
Griffith Oscar E
*21 Faelten Max R
*Reimann Anna drsmkr
22 Collins Edward F
*Schwalm J C Mrs
*23 Heuslein Harry
Wood Elizabeth Mrs
*24 Carley Wilbur F
*25 Spinning William E
*26 Brower Frank A
*27 Gentzel John F
*30 Kugler Robert A
*32 Gaffney Mary A Mrs
*33 Durr Joseph A
*37 Fisher DeWitt
*41 Carswell Richard T
*42 O'Mara Timothy E
43 Waverly ter ends
*44 Roberts Irving J
*45 Scheland Frederick W
46 Johnson Edward P
*48 Idle Mary E
*50 Bassett Charles L
*Dick A Carl
*53 Zergiebel E W
*57 Fish Almon S
58 Kern Wendell B
OVERLOOK TER fr Parkview dr SW bey do
1 Vanderhoof Willard L
PALMER fr 117 Watchung av E to Oak Tree la (Right odd)
8 McKay James J
9 Koleszar Joseph P printing
10 Miller Frank A
11 Davis Frank E
12 Clark Arthur T
*13 Kelly Victor J
14 Gibbs Chester C
15 Miller Donald R
18 Adams A Hobart
19 Seadon Albert E tree surgeon
*20 Brenner Joseph
21 Pettengill Arthur C
22 Vacant
*23 Guth Fred
24 Mason George J
25 Francis James W painter
28 Rossier H Joseph
*29 Yungjohann John
30 Spurlock Joseph M
31 Hancock Norman E
34 Brusch Anna Mrs kennels
*Brusch Arnold A
PARK fr 122 Broad W to 715 Bloomfield av (Right odd)
5 Carson John
*Cogan Howell S
*Collison Charles H
*Cook Magnus R
Dixon Samuel
*Dale Rowena
*Edgar William J
*Ellis Elizabeth C Mrs
*Hepburn Harry L
*Mawbey Walter F
Mooney Ida M Mrs
*Piersol Rodney E
*MacDonald Herbert E
*Tompson Schuyler W
*Volke K Louise Mrs
*Weller Jennie R
*Paulmier Gerald M
*11 Alling Elizabeth H
*Davis William H
*Elmendorf John S
*Freeman Irwin H
*Greene Richard roofer
*Hand Ruth A
Hassel William H Jr
*Lake Charles H
*Langstroth Frederick E
*McConchie Edward W
*Penn Donald H
*Porter Clara H
*Reeves Anna M nurse
*Riches George R
Shaw David
*Smith Abbie S
*Stewart Aton M
*16 Park Methodist Episcopal Church Parish House
*19 Genin Thaddeus S
*20 Willey Frederick G Rev
21 Simonds Verne R
*23 Harrison Caleb M
24 Beck Adam
*25 Venner Charles A
26 Fissler Metta
Moderjewski Herman
27 State st crosses
*29 Pierson William H
*31 Collerd Fanny B Mrs
32 Osborne M Louise Mrs
*33 Pierson C F Jr
Pierson C Frank elec
*35 Wilson Thomas R
*36 Shears William J
*38 Hughes John J
39 Jersey st ends
*40 Whittington John F
42 Myers James H
PARK AV fr 136 Broad W to Edgewood rd (Right odd)
*6 Adair Eva E
*Allis Ida L
Beaty Edith L
*Borcher Alice R
*Carrick Robert M
*Conover E T Mrs
Gemmell William A
*Knorr J Alfred
*McQuin John
McRae John B
Miller Sverre K
*Patterson Charles L
*Pennell Elizabeth G Mrs
*Pittenger Harold L
Scales Mary B
*Wornom Herman E
*10 Comstock Mabel L
*Conklin Elizabeth Mrs
*Giering G Frederick Jr
*Hanford Frank B
*Hann Nellie T
*Harle James S H carp
*Jarrett LeGrand
Kennedy John M
*Kirkpatrick J A Mrs
*Leiss Florence E
*MacCormack Jane L
*MacCormack John A
*Moesle Catherine
*Palmer E Ruth
*Scott Philip Howard
*Woolson Clifford G
*20 Buttinghausen R J Rev
29 State st crosses
— German Presbyterian Church
*31 Joliffe M W Mrs beauty shop
Koster Henry B
33 Manherz Emil
Norman Ida
*35 Garlock Joseph
*38 Griffin John C
*39 Amerman J Donald
*40 Faurot Theodore L
Harvey E Bartlett
Marquardt Alfred E
42 Regina The apts
Sestilio Pascali
*(1) Buhler Watson F
*(2) Griffes Clara L Mrs
(3) Vacant
*(3A) Hill John J
*(4) Graham May G
*(5) Murphy Harry D
(6) Taylor J Irving Jr
*(7) Yeaton Donna
(8) Dick A Blaikie
(9) Vacant
(10) Vacant
*(11) Tower L Gertrude
(12) Vacant
*45 Bowman Charlotte M drsmkr
Claridge Harris
*Dundon Roscoe C
*Ellis William A
Howe Sarah E
*Langsthroth Thomas W
*Philips H Kenneth
*Whitehead R C
*Hughes Arthur L
*Feltault Arthur J
*Arnold Beulah S
*Rochelle Walter C
*VanZoeren Hermanus
*Walker James B
*Terhune Olive M
*Hancock E W
*Oakley James D
*(4) Hollis Albert C
*(6) Eastty Robert B
*(22) Smith Ethel H
*(33) Leonard Franklin C
*(43) Strait Harold C
(44) Thomas Clarence W
(45) Atkinson Phillip S
*(45) Townsend John R
46 Jersey st begins
*49 McRae Robert
*Landstrom Ivar L
*Rowley Stanton L
*Conover L F Mrs
*Taylor E M Mrs
*Day Ernest C
*Gritzmacher F J
*Hulse Ethel M
*Sneider Robert
*Dudley Shepard
*Roehr Robert F
*Taylor Frances L Mrs
Woodward Carrie B
*(2) Hiler Hester E
*(3) Clarke Henry C
*(4) McCreary Kenneth
*(5) Voigt Dorothy
*(21) Olmstead Paul S
*(24) Baltzer Howard A
*(25) Harding Katherine V
*(31) May Edmund S C
*(33) Kirkpatrick David T
*(36) Weikel Malcolm H
*(44) Rabbitt James A
*(46) Christy Frank P
*55 Claridge Fred
*(1) Babbage Chester J
*(2) Buck Frances S nurse
*(3) Masson Donald G
*(4) Anderson K H
*(5) Palmer Dorus
*(6) Schauffler J M Mrs
*(21) Appleyard M Mabel
*(22) Pike J Violet
*(23) Burr Richard O
*(24) Gorham Jessie E
*(25) Kendall Mary S
*(26) Pendreigh Frank M
*(31) Baldwin G E tchr music
(31) Baldwin Sarah L
*(32) McMillan C E
*(33) Berrall James L
(34) Reed Edwin R
*(36) Glenn Jessie Y
*(41) Challinor Frank J
*(42) Wilder Ruth E
*(43) Dorff Louis A
(44) Farrell James P
(45) Robinson Mary W
*(46) Hilton N Clif

Park Av—continued
*58 Hunt F Howard
*Slockelbach Kay
*63 Peckens Ezra R
*Improved Roofing Co
*64 Lawrence Arthur
(A1) Woolsey Lewis
*(A2) Sayles Alex
*(A3) Pickard Bertram L
(A4) Hallock George D
(A5) Vacant
*(A6) Willyoung John C
(A7) Copenhaber George H
(A8) Owens Margaret
*(A9) Vickroy William C
*(A10) Babbage A P Mrs
(A11) Bieber Titory
*(B1) Moreau Charles E
*(B2) Hurd Edward M
*(B3) Maxwell Mary H
*(B4) Weitzel Joseph L 3d
*(B5) Shreve E Harold
(B6) Vacant
*(B7) VanDuyne John C
*(B8) Doe Alta S
(B9) Little James M
*(B10) Brooks Chauncey
(B11) Slifkin Irving T
(C1) Vacant
*(C2) Hall Helen L
*(C3) Cadou Edward L
(C4) Kimball Harry R
*(C5) Driggs Frank H
(C6) Seriven William E
*(C7) Tuckerman C R
*(C8) Scott John A
*(C9) Coates Margaret
*(C10) Davis G A Mrs
(C11) Vacant
(D1) Vacant
(D2) Nutley Isabelle L
*(D3) Lewis Ann
(D4) Miller Katheryne
*(D6) Dallye F Reed
*(D8) Shipley L B
*(D9) Claren Margaret K
*(D10) Mills Jesse P
(D10) Mills Mary A
(D11) Vacant
(E1) Vacant
(E2) St John Harold W
*(E3) Bostock Vera C
*(E5) Vanderof Percy G
*(E6) Landis Raymond G
*(E7) Vernon Roger E
(E8) Snyder C Frank
(E9) Messer William G
*(E10) Dougherty H
(E11) Shaw N A Mrs
*65 Jones Charles H
*67 Manherz Emil delica
68 Wilson James
(B1) Vacant
(B2) Johnson R J
(B3) Vacant
(101) Vacant
(103) Reynolds Edmund R
(105) Connor W R Mrs
(107) Lane George P
*(109) Secor Frank B
(201) Lawrence Deane M
*(203) Farrell William T
*(207) Jacobus Elmer W
(209) Vacant
*(301) Best George H
*(303) Dunham John M
*(305) Gow William
*(307) Schaeffer E G
(309) Vacant
(401) Voorhees John N
(403) Hurd Francis C
*(405) Robinson C E
*(407) Corney Arthur Jr
*(409) Manning John J
*69 Breskin Julius meat
National Grocery Co
— Edgewood rd begins
*70 (102) Wells Harold C
*(104) Amerman Staats G
*(106) Schloeman Harvey
*(108) White Harry E Jr
(110) Vacant
(202) Vacant
(204) Vacant
(206) Butler Arthur M
*(208) Rubenstein S
*(210) Eberhart Milton F
(302) Sweet Ernest L
(304) Brow Raymond L
*(306) Kilpatrick John L
(308) Vacant
*(310) Jacobus Russell R
(402) Vacant
*(404) Holmes Olive A
(406) Mitchell John
(408) Vacant
(410) Vacant
*72 Christ Episcopal Church
(office)
Hess William
73 Goldstein S druggist
*74 Dougherty George P Rev

PARK PL fr 235 Liberty N to Church (Right odd)
*1 Hughes Margaret M Mrs
*Wyker Arthur W MD
11 Cotter Neil
(2) Wiessbord Robert S
(3) Paterson Robert
*(101) Willey Parker MD
(102) Wiegel John
(103) Ibach William J
*(104) Allen Howard W
*(105) Kernan R F
*(105) Kernan M C antiques
(107) Widell Emil G
(108) Kohlkopf Martin
*(109) Foresman Wilbur S
*(201) Hawley Stephen S
*(202) Lutz Karl B
*(203) Gayley Henry T
*(204) Metcalf Walter A
(205) Foley Ella
*(206) Belcia Earl E
*(207) Rorbach Helen
*(208) Norton Frank W
*(209) Curry David
(301) Peck William H
*(302) Rathjen George A
*(303) Cogan Kathryn S
(304) Wilson Gaylord
*(305) Munroe Harold H
*(306) Hofmann A M
(307) Beech Howard
(308) Beebe Ralph N
*(309) Newell Mabel A Mrs
(401) Holland Robert J
*(402) Bingham William M
*(403) MacDonald William H
*(404) Beauergard Richard
*(405) Java Anna
*(406) Kannenstine Fabin
*(407) Nichols Henry F
*(408) Jewett Richard
*(409) Dexter Earl G
*17 Post Walter MD
*23 Upham E W chiropractor
Archibald S G DD Rev
27 Boise Philip
*(1) Gay Mary D Mrs
(2) Covert Frederick M
(3) Olen Edwin J
*(4) Fay Frank B Jr
*(5) Ebbets Harry H
*(7) Gains Maude
*(8) Moneypenny H C
*(9) Rader Paul H
(10) McCaffery Rose A
*(11) Wootton Harry
*(12) Pease Alan W
*(13) Gardiner L D Mrs
(14) Bower Ellen L
*(15) Bynderian Leon N
(16) Lynch Frank G
(17) Vacant
*(18) Kayser L P Mrs
*(19) Lapparent Peter
*(20) Cook Carl D
*(21) May Helen S
*(22) Christie R J
*(23) Lopez Frank G Mrs
(24) Vacant
*(25) Shorter Edward F
(26) Prahm William T
*(27) Hanson Ernest R
31 Monroe pl ends
*35 Underwood Mary B Mrs
*41 Ward Laura P
*53 Oakes Frank V
65 Beach st crosses
*67 Sinclair Archibald G Rev
71 Church st ends

PARKVIEW DR fr 1196 Broad NW bey Mountain av
— Aldon ter begins
— Overlook ter begins
40 Oakridge rd begins
41 Vacant

PARKWAY EAST fr 26 Lexington av NE to 48 Farrandale av (Right odd)
*3 Wathey John W
*9 Ott Mary E
*15 Taylor Albert
21 Pettit Edward C
*25 Ford Herbert H
*27 Smith Robert B
*29 Lynch Walter J
*31 Robertson David G
*33 Abbott Robert L
*37 Huenlich Charles
*49 Comstock Harold B
53 Arbuckle W DeWitt
61 Fontaine av crosses
*71 Joyce Edward
73 Stellger Frederick
*77 McCarthy James C
*81 Warrin William M
*83 Beam George H
*85 Warner Walter G
*91 Rasmussen Christian
*95 St John George H
*123 Jacobsen Jacob A
*125 Fitchette James M
*127 Gilland Harry A

PARKWAY WEST fr 55 Berkeley av NE to 86 Franklin (Right odd)
— Lexington av begins
*1 Oswald George
2 Energetic B & L Assn
*16 Willson Thad D
*20 Thomson Martha C Mrs
*22 Stamy J Ralph
*24 VanNess Mabelle
*26 Warner Harry L V
*28 Walsh Howard V
*32 Cole Mortimer S
*34 Sherlock Sarah H Mrs
*36 Gerbing Martha M Mrs
*38 Lundegaard Christian H
*40 Bierman George H
*42 Mortimer F H plumber
*74 Hughes Chester G
*78 Simmonds Robert L
78½ Vesper pl ends
*80 Shaffer Charles G
*86 Burns Grace S real est
*Butler Charles E
*Butler Olivette E V real est
94 Fontaine av crosses
*96 Holm Alfred J
*104 MacNary Egbert E
106 Zauner Frederick J
108 Halcyon pl ends
*112 Schotland Joseph H
*116 Shannon Robert
*124 Benatar Edgar
*126 Baylie Walter R
126½ Farrandale av crosses
*128 Doe S Herbert
130 Case Frederick M
132 Turbett Abraham A

PASSAIC BLVD fr Broad N
PASSAIC RD—see Sylvan rd
PELOUBET fr 82 Orange W to DL&WRR (Right odd)
*12 Cavanaugh Joseph F
*15 Paton Joseph
19 Moritz Henry
Steele John
*23 Raab Philipine
*24 Mills Allen B
*25 Conway James A
26 Hill Clifford G
*28 Litvany Michael J
29 Dahl Christian
30 Smith Charles A Jr
*32 Marusi Dante R
PETTIT fr 120 Broughton av NW to 95 Mill
9 Baron Pauline Mrs
Dziedzic Jacob
Kowalski Stanley
Lehing Charles H
12 Seiz Theodore F W
18 Baker Clinton A
Sinkiewicz Louis
20 Belfi Peter
22 Yodlowski Benjamin
23 Tyrrell William T
26 Behles George
PHIL PL fr W Passaic av S to Old E Passaic av
PHILIPS fr 18 Johnson av N (Right odd)
*9 Gorrie Charles P
*10 Frederick Russell S
*11 Steiger William A
12 Morrison John J
15 Knapp DuBois H
PIERSON fr 129 Watchung av NE to Oak Tree la (Right odd)
14 Vacant
16 Vacant
18 Vacant
20 Vacant
23 Vacant
PINE fr 23 Walnut W
*195 Matthey Albert
*196 Larson Martin
*197 Whittle Joseph F
200 Robertson Joseph H
*206 McClellan George F
PITT fr 376 Broad W to 63 Essex av (Right odd)
19 Fanton Antonio
*20 Ott Fredericka Mrs
*21 Ganser John C
*23 Walsh Daniel J
24 Meuser Caroline E
*25 DeLafontaine Louise Mrs
26 Glatz Leonard
Frings Anthony J
27 Thatcher Francis J
29 Jenkins Ezra
Farnum Albert A
Szmack Edward
31 Redmond John J
32 Johnson Lester M
Suchecckl John E
*36 Courter Artel
38 Hegel Harry B
39 Conroy Regina M
41 Talamini Mary Mrs
Talamini V J gasoline
*45 Greener George J
46 Campbell James T
Kaden Karl
Skorek John W
47 Shaffer Anna M Mrs
*48 Block Abraham
*Doress Nathan
*49 Howering Henry H S
50 Kisler John A
Wuiek Mary M Mrs
*54 Jacobus Mary E Mrs
Pathe James A
56 MacCormack David
*Shapiro R Mrs real est
*58 Stawicki John
62 Gosslee Lucy Mrs
Rostkowska Boleslaw
*64 Hansen Henry R
Klaz David
*68 Stances John F
*72 Conroy James M
PLANE fr Baldwin beside Incline Plane (Left even)
PLEASANT AV fr Belleville line N
PORTER PL fr 32 Stockton W to 101 Walnut (Right odd)
*3 Hopping Charles E
*5 Weir David R
*7 Heppding John G
PROSPECT fr E Orange line N to 113 Glenwood av (Right odd)
*11 Kugel Joseph tailor
11aVacant store
*12 Prospect Laundry Co
13 Great A & P Tea Co The
13½ Myrtle st ends
14 Thornton st begins
15 Vacant store
16 Vacant store
20 Mason William T
22 Adams Harry R
24 Fletcher Caroline M Mrs
29 Anderson Hilda A
Brockhoft Harry G
Cheatle Walter
Coleman Mae Mrs
32 O'Donnell James J painter
33 Campbell Alfred F
LaBoeuf Isaac E
Markert Frances Mrs
Yonkers Jasper J
*34 Charette George F
Dilley Ansel T
35 Huffman Earl
VonHagen Paul O
*36 Montini David carp
Stark Lesley T
VanGieson Estelle nurse
37 Bogart Frank G
Smith Harry P
38 Apito Frank
Apito Peter
Bertl Louis
*39 Saltzman Max conf
*40 Gotte Helen Mrs
Johnson Frank
41 Willow st crosses
42 O'Neill Hugh
Vaaz Ernst
*43 Gem Gas and Battery Service Station
*Johanson Johan A
44 Dolacinski Anton C
*46 Dougherty George L
Dimmick Cora Mrs
Szumski Anthony
47 McCallum Mary E
48 Herzog John
Tomassetti Constantino
50 Lehman William J
*51 Loesch William
*54 Ferguson Alexander S
*56 Clarke Howard A butter and eggs
58 Cavanaugh Ray
66 Shaw William E
*68 Miller Cory E
*— Watsessing School
75 Locust av ends
PULASKI fr 18 Chapel N and W to 25 Howard (Right even)
*3 Jacobus Thomas A
Hammond James
16 Ungerman Mary Mrs
17 Orloske John painter
18 Greger George H
Rzepka Peter
20 Falkowski John
21 Kamieniecki J contractor
24 Baran Sophie Mrs
Kolucki Anthony
Nagy Burt
25 Burak Martin M
26 Silva Anthony
*29 Person Hjalmar E
Peterson Gustave J
30 Gazda Samuel
Kinder Charles
32 Kolucki Joseph
Sitneski Anna Mrs
33 Krykwa Frank
Karow Frank S
36 Tomko John
Maslowski Stanislaw
37 Olin Martin W
40 Haruzy Alexander
41 Downorowicz John
42 Helm Frederick G
Helm George F tchr music
Pinel Charles H
43 Borowski Kazimierz
44 Zigmont Joseph
Tarasko Joseph
45 Kalinowski Pauline Mrs
Staviski John
46 Prill Victor M
48 Koczot Anthony
49 Omelian Joseph
Zalenski Sophie Mrs conf
*Zalenski Teofil
*51 Kukuc Stanley
*Strenkowski Anthony
52 McCloskey Charles
Slidanski Peter grocer
PUSTATO fr 434 Broughton av E
RAAB AV fr Lindbergh blvd E — Vacant
RACE fr 28 West W to 477 Bloomfield av (Right odd)
*1 Jones Harry
5 Murphy Edward W Rev
*9 Bailey Samuel
11 Buchanan Benjamin B
13 Woolridge John B
*14 Hilton Edward
James William E
*15 Scott Edward E B
*Scott Margaret Mrs laundry
16 Frank Anthony
18 Valentine Raymond W
*19 Evans William C
20 Johnathan Andrew
*21 Duckworth Archie L
*22 Bradley George B
24 Bacon Miles
Edwards George
*25 Winn James J
*26 Essex County Carpet Cleaning Works Inc
27 Winn James J truckman
29 Jones John S
Jones Lee S
*30 Cook Albert B
Deggett Albert
31 Davis Jasper
Sperance Katherine Mrs
*32 Hunter Arthur L
Peterson William R
33 Brown Alice A Mrs
36 Wood st begins
37 Anderson Edward J
Berry Henry
*McNeal Elizabeth Mrs
*39 Allamby William C carp
Thompson Oscar
*40 DeGennaro Filomena Mrs cleaner and dyer
DeGennaro Vincent
41 Cosme Inocencio painter
Cousin Leon S
42 Davis Amelia L Mrs
Stewart Justin A
*43 Green John
44 Ellis Julius
Ivison Robert

Race—continued
45 Williams Lawrence
*Daniels Leslie
46 Ferguson Cornelia Mrs
Siegler Thomas
*47 Caldwell Margaret Mrs
Lewis George W
48 Green George S
Woody Charles W
*49 Sutton Boykin S
50 Harris George
57 Franklin st crosses
62 Baber Charles W
Boone Manson
*66 Wilson Charles A
71 Lawry Benjamin
Moss Emmett
*Sribner Alexander
Turner William C
72 Carroll Blanchet
73 Turner Charles L
Vacant store
74 Lewis Roger L
*78 Strother Horace B
79 Bowser Alma F nurse
*Bowser Rosa O Mrs
80 Custis William C
*81 Arnold Henry
82 Ashbey Thomas E
*85 McGuyn Anna Mrs

RAILROAD PL fr 109 Washington N (Right even)
10 Nickens Jennie Mrs
12 Howell Jennie
14 Bailey Odell Mrs
Hyde Arthur
16 Talley Clarence
Bailey Susie
18 Cook Carl
Jones Pig

RAWSON fr 55 Montgomery N to Rowe pl
9 Davis Frank J
*10 Richards Frank A
*12 Sarvent William
13 Rutan Raymond G
14 Aichele August
*15 McElroy Thomas J
*16 Fornoff Arthur P
*17 Berthalet Roy
*18 Burton Frank C
*19 Tomasko Nicholas
20 Wallbank Joseph L
21 Buchanan Robert J
*22 Lackey Edgar H
*23 Smith Anthony W
*24 Steenwerth J C painter
25 Mazzolla Michael
26 Pederson Robert H
27 Costello George E
28 Cato Edgar E
29 Mattson Victor O
30 Winter Charles H
*31 Myers Stanley
*32 Fuller Louis J
34 Johnson Nils
*35 Vansant William C builder
— Rowe pl begins

RENNER AV fr High S

RIDGE AV fr 202 James N to 152 Hoover av
20 Curr John
Stahl Richard
21 Carlsen Manfred R
Robertson William
22 Gostkowski Zigmund F
23 Taylor Peter
33 Baldwin st crosses
91 Gillespie rd crosses
100 Stevens Charles M
102 Vacant
*111 Forsberg Olof A
*114 Bogart Lester painter
118 MacVittie James
*126 Brogan Susie C Mrs
127 Pearsall Harry
128 Rehus Joseph
130 Emmerick Henry
134 Freitag Henry P
151 Valentine rd crosses
161 Hill George B
*168 Hooton Robert H
170 Smagowicz Frank
*175 Williamson Arthur F
177 Loucks Nellie S Mrs
*180 Bataille Harold A
181 Anderman Peter W
184 Zamojski Anthony
— Franklin rd crosses
185 Smith James L

ROOSEVELT AV fr 90 Orange W and N to 450 Bloomfield av (Right odd)
1 Ashworth John H
Billingham Ceitf H
3 Billingham Arthur J
24 Lake st crosses
*47 Mahoney Patrick F
*— Bloomfield Builders' Supply Co
49 Benjamin George
*53 Hawkins Ephraim E
*57 Quinn Francis X
*Stewart Frederick S
59 Baker Henry J
61 Adams Alice Mrs
65 Hartmann Charles
*Meslar Ira
*67 Kirkely Oscar S
Novinski Wladyslaw Mrs
*69 Foster Gennard
*North Thomas
*71 Biehler Edward W
*Burkhardt James M
73 Bowne Edwin C
80 Vlahos Peter
Robenstein Louis
93 Lipski Stephen
Reich William
— Watsessing Park
115 Crown st ends
125 Lake st ends

ROSE PL fr 48½ James N (Right odd)
1 Gauer Walter
3 Gruszczynski Frank

ROSE TER see North End ter

ROWE fr 73 Montgomery N to ERR
9 Taylor Earl S
11 Nolan Edward L
*12 Pickell Raymond A
*13 Kistner Frederick A
14 Clark Leon R
*15 Oppel Frank
*16 Smith Gilbert T
17 Inglis John C
*18 Earle Royal F
*19 Foley Theodore H
*20 Hocke Francis C
21 Benvenuto Albert
*22 Rinn James A
*23 Moore J Stephen
24 McKay Frank P
*25 Allen Clarence L
26 Schmidt Frank C
27 Kerr Albert H
*28 Kent John L
*29 Howes Arthur R
*30 Reed Herbert
31 Legge Annie Mrs
32 Young Harry J
*33 Lynch L Raymond
34 Jelinek Charles
35 Rowe pl ends
38 Cosgrove Frank J
42 Breiding Martin

ROWE fr Rawson W to 35 Rowe
— Rawson st ends

ROYALTON PL fr 331½ Ampere Pky W to 143½ Grove (Right even)
5 Royalton Apts
Prinkey George W
(21) Donahue James A
(22) O'Reilly Joseph
(23) Vacant
(24) Erkander Ellis C
(25) Vacant
(26) Loeffler Moritz
(27) Lenaz Mary Mrs
(31) Brenton Francis
*(32) Bell Joseph
(33) Woehle William
(34) Vacant
(35) Bloomer Mary L
(36) Klady Richard
(37) Obrecht Ida Mrs
(41) VonHouten Bessie
(42) Wells Mabel
(43) Vacant
(44) Lambe Lucille Mrs
(45) Favre Morris H
(46) Slingerland A
(47) Vacant
7 Vacant store
9 Dexheimer Margaret
Petersen Odie D
*10 Orbin Carl
11 Bowers Harold E
*Futera Margaret Mrs
*12 Irwin David W
*15 Sanok Michael P
Woodruff Charles A
16 Irwin Rufus W

SALTER PL fr 21 Franklin NE to Belleville line (Right even)
3 Barletto Joseph
Ferrentino Circo
5 Marsale Mary Mrs
Massaro Frank
Mazzeo Benjamin
7 Federico Frank
8 Giordano William
Rose Thomas
9 Picone Michele
10 Dio Salvatore
Zirillo Francesco
11 Ardino Francesco
Toma Joseph
17 Konzak Paul
Mustachio Joseph

SAMPSON fr 349 Broughton av E to Morris Canal (Right odd) (Incorrectly numbered)
*6 Sandrue Elizabeth S Mrs
8 Jaycox Dyers
9 Dippel William F
10 Taylor Wallace O
19 Matson Charles
30 Anderson Thomas E
23 Grogan Joseph H
Grogan Eleanor L nurse
1 Matlach Joseph painter

SCHOOL fr 142 Sylvan rd N to 141 Garner av
— Demarest av ends

SECOND fr 200½ Glenwood av W to 47 Thomas (Right odd)
9 Purnell Charles J
Trzasko Pauline Mrs
10 Marchesani Peter A
13 Loesch Frank
14 Bogart Michael
Palmer Howard
Sikorski John
Sikorski Sophie Mrs grocer
15 Loesch Leonard
*VanRiper William W
*17 Godlewski Michael
Gilmour Jane M nurse
Gilmour Margaret L nurse
Thiemann Otto
*18 Zahnle Samuel trucking
19 Newman Edith Mrs
23 Cucciniello Domenico
24 Rankin Anna Mrs
Patynek Antoni
27 Katz Leo
Olson H John
*28 Cohen Isidor J
29 Livingston William S
*30 Cohen Isidor J grocer

SHERMAN CT fr 388½ Bloomfield av W to Orange ct (Right even)
1 Sullivan Barbara Mrs
2 Carroll Louise G Mrs
3 Thomas Hubert
4 Hicks Walter
*6 Darrah Carl S
7 Mitchell James
8 Goerke George A
Sharpe George R
9 Fahey Margaret Mrs
10 Smith Joseph H
11 Adams Walter
McCool Charles J
*12 Carlson Oscar C
O'Connor Edward
13 Gibbs Stanley
Soderlund James
14 Fabian Joseph G Jr
Lippman Leo
16 Brennan James
*Larson Alfred
19 Eckhoff Henry
Kelly Frank J
20 Stevens Robert W
*21 Adolf Oliver A

SMITH fr 102 Belleville av S to Erie RR (Right even)
*9 Johnson Omer O
*Lynn Donald E
*11 Norton Carlton P
17 Vacant
20 Bayliss st begins
21 DeNito Vincent M
22 McCloud R D
23 Beckitt John S
*24 Bliss George E
*25 Morgan John G
Morgan J Edith nurse
*26 Hopping Oscar P
*27 Dafter William
O'Neill Helen D Mrs
*28 Kanouse Theodore
*30 Missbach George A
*32 Brand Harry L
*33 Brady Eugene J
*34 Connell John J
*37 Quinn Edward J
41 E Liberty ends

SPRING fr 83 James S to Oakes Pond (Right even)
2 Matts Charles S
4 Mortimer Thomas
*6 Mortimer George T
*Steinert Augustus H
10 Guszcza Simon
Lynch Joseph
11 Abt Joseph
14 Kellar George
Podge Carl
17 Bontempo Ettore
Hicks Ernest C
18 Grzybowski Theodore
Savage Anthony
*19 Buck Conrad
21 Januszewski Stephen
22 Stocks John H
24 Spiewak Stephen
*25 Murphy Walter J painter
29 Staba John S
Zaurski Valentine
30 Cottage pl begins
31 Hans Emil M
*Ridsdale Frederick S
*34 Yuengling Adam U
35 Babinski Benjamin
36 Reynolds Howard B
39 VanRiper Joseph N
40 Mount Olivet Catholic Cemetery
42 Tripucka Michael A
43 Kaminski Ignace
46 Broad Construction Co
Szczyglinski Stephen J
*47 Barth Joseph M
Poller Rudolph R
51 Yost Margaret Mrs
*53 Furfey Michael G
McBride Catherine Mrs
57 Barth Charles P
Ryan William F
*60 Yasko Alexander
Yasko Helen A drsmkr
61 McKay Robert S
Sadlicki Frank
63 Braun Lemuel W
McCoy Margaret M Mrs
65 Groghan Peter J
*Lavery Edward L
67 Johnson Ernest
68 Division st begins
*74 Millar Albert E chiropractor
76 Falecki Edward
Pilch Jacob
78 E Almira st begins
82 Marsland Fred
Green Roy R
86 Priest Arthur J
Pyott Arthur

SPRUCE fr 273 Montgomery N to Maple (Right odd)
*10 Mason Grace E Mrs
*13 Davis Wright C
*14 Lyall David P
15 Albinson Fannie C Mrs tchr music
*Smith Laura E
*18 Smith Edward H
*21 Darling G E painter
*22 Simon Louise K Mrs
*23 Phraner Wilson S Rev
*26 Gillman John R
27 Oros Joseph J
*33 Christie Cornelia Mrs
*35 Heuslein Adam
*37 Adams Hugh A
Griffiths Caroline nurse
*41 Osborne Edna C
43 Fremont st crosses
*47 Quick Harold H
*48 Teall Elizabeth H
*49 Brennan James A
51 Roberts Frederick J
*54 Blood Walter H
*58 Conwell Rollin N
*59 Edwards Emlyn R
*60 Alling Peninnah D Mrs
*63 Matthews Joseph
*64 Kilroy Thomas P
65 Matthews Hannah Mrs
*68 Traver Elizabeth I Mrs
*69 Conroy P J belt mfr
73 Finnerty C E Mrs
77 Adams George O
Boylan John F
79 Liberty st crosses
86 Powell William D taxi
*89 Soldner Joseph
*91 Berger Emilie C Mrs
*97 Ivimey Theodore
*99 Cochrane Kenneth F
*101 Berg Eric G
*102 Davidson R L painter
103 Atnarish William E
*Dodd Willard
Kehoe John W
105 Gardner Frederick T
*Milano Jerry
*107 Buggy John
109 Mondo Louis
*111 Cochrane William C
112 Monroe pl begins
*113 Ashworth John V Rev
*115 Boardman George
*117 Kuever Henry C
*121 VanBuskirk Ernest L
*124 Patterson Alfred E
126 Cunningham Maurice J
*Buchanan M G Mrs
*131 Kurdek Felix painter
*132 Hoare Winifred M Mrs
*133 Nicoll William B
*134 Hynes John E
*135 Atchison Lake
136 McGowan John J
*139 Gridley Austin W
*Higgins Edward F
Hall John A
*143 Farnham Dale M
145 Calder L H Mrs tchr music
*Calder Thomas A tchr music
*Smith Ralph B
147 Beach st crosses
*155 Blanchard Arthur D
*163 Reynolds John S
*165 Shaw George H
167 Baron James W
169 Black Ralph H
*171 Steo Dominick
*173 Alexander Samuel
174 Cole J Wilbur
177 Wilkinson Harry
*180 Jaeger David grocer
Rassler Walter
181 ERR crosses
182 Baron John J
*Guinan Mary E Mrs
184 Hassler John N
Zbikowski Martha G Mrs
*186 Powell W D taxi service
196 Vacant
203 Belleville av crosses
*204 Berg Alex painter
Berg Hilda Mrs
*206 Schmigelske August
*208 Schueler Charles F Jr
*211 Beckenthal George E
*213 Hess Charles
*216 Olmstead Gertrude
217 Cole Phebe H
Sheldon Myron T
218 Harrison Andrew
*219 Martini John G
220 Rosemund William
*221 Kruger John
*224 Stone William
*227 Carlyle Adam
228 Bernhart George
231 Senior Charles H
233 Malague John E
*234 McGee John A
238 McGowan William G
Richter Maude Mrs
240 New st begins
*241 Reynolds Edmond R
243 Vacant
246 Treutlein Edna Mrs tchr music
Treutlein Edward
247 Hayward Warren D W
Wright Richard
248 Treutlein R M Mrs
*251 Baerenrodt William P
McCormick James R
*253 Kehoe Mary E
Marz John G
254 Voss Sarah C Mrs
*256 Scott Jacob
257 Vacant
259 Vacant
261 Kleinknecht Frederick
*264 Lohr John G
267 Garrabrant Joseph J
268 Maple st begins

STATE fr 637 Bloomfield av N to 232 Broad (Right odd)
*9 Hygrade Diner rest
*10 Moran Thomas J
14 Sacred Heart School Annex
15 Liberty st crosses
28 Monahan Hugh
Parsell James J
*30 Fleischer Edward
32 Fleischer Fred C Jr
*Fleischer Fred G & Son painters
*34 Lancaster F M Mrs
*37 Weeks Mary E Mrs lodging house

State—continued
38 Ellis Earl
Moore Margaret L Mrs
*41 DeHart John Y
LaFetra Aurelia
*42 Noreen Adolph F
*45 O'Brien John J painter
*46 Betschinger J stair builder
*Crawford Knevitt M
*Wittkop Charles carp
49 Samuel Walter H
50 Henry Emmett
*Mapletoft Emilie K Mrs
59 Park st crosses
*69 Maroney Robert C
71 Anthony Emily E Mrs
*Eastman John B
80 Sharp Louise
81 Park av crosses
*102 Catlin Emma E Mrs
*104 Schaefer Rudolph D
*106 Kohlman John M H
*Lindemann Mathilda Mrs
*108 Zeidler Frank A
110 Castle William
*112 Heath Archie M
114 McGreevy Gerald H
Sillitoe Albert J
*Schoonmaker T R
143 Belleville av crosses
*149 Meuser Henry A
*150 Waring Henry F
*151 Thompson Harold O
*153 Siepe Joseph A
*155 Roe Henry R Jr
*156 Barnett Charles R
157 Johnson August
*158 Winter Charles T
*159 Heller Alfred
*160 VanCovern George C
*161 Gill Merritt E
*162 Frank George J
*163 Carson Joseph P
*164 Fell George
*165 Nixon James S
*166 Lipstine Don B
*Stead John
*167 Moseley Peter C
*169 Varick John W
*171 Kolb John D
*173 McClurg John
177 Davis Clarence D
*Shannon George L
*179 Hughes Robert J
Lair Nellie E
*183 Spatz August G N
*Spatz & Law carps
*187 Moreland Benjamin W
*208 Samuel W H mach

STOCKTON fr 187 Montgomery N bey Porter pl (Right odd)
*14 McBurney A Maria Mrs
*18 Dorrothy Harry S
19 Binger Albert E
*Knef John M
21 Callahan Joseph W
*22 VanAuken H T Mrs
23 Hagen Jennie nurse
*Senior James E
*25 Pinnow Richard E
26 Reed Frederick W
*27 VanDoren Robert H
*29 Sullivan Bartholomew J
*30 Lawrence Edson J
***31 Rhinehart William R**
32 Porter pl begins
*33 Zink William J
35 Seddon Frederick E
37 Gillies Charles
*39 Sloan Edward

STONE fr 299 Broughton av E to Morris Canal (Right even)
16 Barker Garrett
*18 Plaveczky Emil
*Standard Laboratories chemists
*20 Renson Charles J
22 Mitchell William
24 Sutliff Joseph M
26 Barbez Charles
*Walling Jeremiah
28 Kain Marion Mrs

STONEHOUSE RD fr Cambridge rd N to Glen Ridge pky
— Vacant
103 Vacant
107 Vacant
109 Wood Stephen A
113 Vacant
115 Vacant
123 Vacant
125 Vacant
127 Vacant
129 Vacant
131 Vacant

SUMMIT AV fr 236 James N to 106 Hoover av
— Gillespie rd crosses
112 Specken Frederick J
116 Allin Thomas E
*120 Howson James M
121 Watson Frank B
124 Cathcart Robert
125 Bandos Casper J
127 Moskowitz Michael
*132 Hasell Frank W
145 Valentine rd crosses
158 Glans Joseph R
*159 Tietjen Henry ice
161 Hassa Christina Mrs
162 McNulty Thomas J
165 Kearney William
166 Hartman Henry
*167 Cornelisse Marinus H
170 McAusland Dugal
*172 Buchanan Archibald
176 Wade Charles E
*180 Ellsworth Charles
*182 Neveil Raymond
186 Coryell Cornelius
191 Heyers Frederick

SUNSET AV fr 868 Broad W to Glen Ridge line (Right even)
5 Vacant store
*15 Stewart Roy N
*18 Kolodin Samuel
*20 Butler Lemuel A
*21 DeLany Elizabeth S Mrs
25 Sullivan Daniel J
*26 Taberner Frank
27 Offery Dominick J
*28 Blunt William H
30 Vacant
*32 Givney Peter J
*33 Klatt Richard E
*35 Forman George T
*37 Keeting J Edwin
39 Cockefair John W ice
*43 Baldwin Edward E
46 Essex av ends
47 Vacant
*48 Hambacher Charles G
*49 Jacobus W Walter
50 Keiber J Henry
*51 Griffin Floyd W
*54 Robinson Albert M
*55 Murphy William J
*58 Hold Frank F
*61 Warga Frank
*62 Borchers Otto
*63 Blunt George plumber

SYCAMORE fr 124 Walnut W to 19 Hickory (Right odd)
*9 McQuade Joseph T
10 Hesterfer Lawrence
12 Voelcker Emil T
*13 Raemsch Emil E carp
15 Brady William J
16 Scavone Frank R

SYLVAN RD fr Morris Canal across Old West Passaic av E to Town line
— Lindbergh st crosses
*93 Dickerson Frederick
97 Holdridge Walter J
*98 MacDonald John H
101 Schweitzer Charles F
*102 MacDonald John F
103 Schweitzer August W
Schweitzer Elizabeth
104 Austin William A
*107 Charles Martin A
108 Zoubek Edward J
*109 Pritchard Thomas
110 Kline John E
*113 Ziegler Harold
114 Berens Christian G
*117 Keene Albert B
118 Armour Joseph
119 Earl James E
120 Fitton David
123 Holland Frederick
124 Larsen Gabriel
125 Grove Harry
126 Brown George W
129 Pranzoner William F
130 Stuart Wesley W
133 McNeill James P
*134 Bickler William D
*135 Rogers Lawrence S
136 Vacant
139 Fitzgerald Frank
140 Decker Raymond
141 Kindon Robert
142 School st begins
145 Daniels Frank E
*149 Beers John R
— Garrabrant av crosses
— Barnett st ends
— Bolton pl ends
— High st ends
— Yale st ends
— Darling av begins
— O'Byrne William F
— Wright Harry W
— Durocher Harold F
— Nolin Harry carp
— Pieretti Joseph
*— Recennillo Bernard
— Roedel Otto A
— DeLoremo Felix
— Francisco Antonio
— Klein Frank E
— Francioso Quarino
— Liguori Nicholas
— Crook James

THOMAS fr 13 Maolis av N to Glen Ridge line (Right odd)
7 Cianci Catherina Mrs
Cristiano John
10 Charles John W
11 Vacant
13 Hutton Joseph W
14 Matturro Antonio
Potter Hoffman
15 Lewandoski Antonia Mrs
Smith William H
16 Fletcher Joshua R
Morgenstern Albert
17 Carnazza Vincent
Hofbauer John
Baxter William
Zbikoski Anthony
20 Durward Ina
Haggart William C
*Young Adelbert D
21 Salomone Salvatore
22 DeLorenze Charles P
Gustafson Einer
Kline David
Wertz Charles K
*24 Liberty Brass Foundry
25 Pace Nellie Mrs
26 Bazienski John
Kirsch George J
Staneski William
*Watson Walter
27 Convery William F
29 DeLorenzo Joseph
30 Brennan Gormick W
Gillen Harry

Thomas—continued
36 Litchfield John W
Vesterman Edward C
42 Petto James
Perillo Domenico
44 Coffey Martin P
Williams Esther Mrs
44rLow Thomas P
47 Second av ends
50 Martin Cora Mrs
53 Fiore Charles
67 Linden av crosses
68 Maryanski A B carp
*Trainer Irvine R
*72 Ballard John T
*75 Hall Minnie C tchr music
*78 Lockwood Wesley S
*79 Maryanski Stanley
Worthen Althea S Mrs
*84 Barbour F M Mrs corsetiere
*Barbour William C
*Stalford Bessie nurse
87 Henry st ends
89 Mason Joseph
*90 Brady Henry M
*94 Spitz Paul
Disbrow Charles H
*95 Magwood Richard E
*97 Ball Montgomery
*Murphy Anna M Mrs
Godleski Stanley
*98 Autrino Filippo
McCue Louis
*99 Callahan A M tchr music
*Callahan Roland B
101rMcGlone Robert J
103 Vacant
*104 Putnam H F auto painter
*108 Lilja C P parquet floors
109 Strang John
110 Vacant
112 Emmons Vernon T
*114 Flauss Harry P
*115 Roelker Agnes Mrs
*Strubbe A Henry
*116 Welker Frederick R
*117 Decker Frank
*119 VanCott George F
121 Cadmus M M tchr music
*Cadmus Milton S
*123 Ashbey George W ice
129 Washington st crosses
*151 Miller Robert
*VanWowern John
*152 Martin Catherine E Mrs
153 Orio V Hugo
Moore Stanley
*155 Alker Charles H
156 Hesse Emma A Mrs
*Lytle William J Jr
*157 Hambacher George
*158 Lytle William J
158½ Winsor pl begins
*159 Pratt Alfred E
*160 Crisp James W
*161 Borman William
Sadowski P S
*162 Davis George W
*163 Keyler William W
*Keyler Fay
*166 Bindschaedler Walter
*169 Hedden Alonzo B
*170 Tucker Rollin S
*174 McMillan Raymond A
*176 Glennon John B
*178 Otis Elizabeth
*179 McMillan Peter J
*180 Lowe Henry B
*183 Bowron Clarence M
*184 Ewing Charles G
*Dewar Charles H
*185 Bickler M Estelle
*188 VanHeusden John B
*Christopher J Warren
*189 Marriott Albert knitting
*190 Bogar Morris B
191 Smith Benjamin H
*193 Drudy Patrick J
*195 Roy Charles M
*199 Belfi Alexander
*205 Gamma Tau Kappa

THORNTON fr 14 Prospect W to 9 Westcott (Right odd)
9 Antes Philip
*11 Crane Carolyn
Crane Frederick S
15 Horton Helen drsmkr
17 Graboski Stanley
19 Crane Ira D
21 Lamoureaux Edward F
23 Mace Columbus
24 Westcott st ends

TURNBRIDGE PL fr 313 Ampere Parkway W to 125 Grove (Right odd)
*9 Sellers Lydia Mrs
10 D'Andrea Rosina
*11 Martenis Gertrude Mrs
12 MacGeorge John
Shuckrow Charles V
*15 Martin Peter C
16 Lowe Isaac J
*Ohlandt P G ice
*17 Keller Vann D
18 Vita Joseph

UNION PL fr 180 Broughton av W (Right odd)
20 Kuzma Roman
Kuzma Jacob
22 Gosson Michael J
24 Raitt William R
26 Lynch Jack
*27 Lux Gustave A
28 Modern Utility & Decorating Co
O'Connor John P
*29 Lieberworth Julius H
30 Ripley Frank W
*31 Lamkin John H
35 McGrath Alfred
37 Padiski Joseph F
38 Weber Henry
39 Penberthy David S
*40 Penberthy Andrew J
42 McTear Bernard

VALENTINE RD fr Hoover av E to 150 Lakeview av
7 Raszetnikow Jacob
Valerian Edward
9 Vacant
11 Grill Fred C
Horgan John J
13 Curtis st (2d part) ends
16 Hollod Alexander
Richenburg Joseph F
Taylor Robert B
Watenmaker S plumber
43 Irving ter ends
47 Smith Letcher R
48 McGrath John
49 Lynch William P
50 Wizorek Theodore M
57 Loeffler Joseph J
63 Ridge av crosses
69 Mourer Clarence H
70 Danker Henry
71 King Fred H
*72 Hollman Charles A
74 Brandner Harry W
76 King James
79 Summit av crosses
*82 Williams Herbert J
84 Hilpert Carl J
87 Ingrim Henry
93 Edgar John
94 Vacant

VERNON TER fr 496 Broad W to 145 Essex av (Right odd)
*4 Tietjen Harry W
*8 VanSant Alpheus S
*11 Diercks John H
*12 Kiernan Francis J
15 Reycraft Sarah L Mrs
*16 Pooley Frederick A
*19 Alger Charles F
*20 Belles George F
*23 Platt Frederick G
*24 Shelter Raymond P
27 Vacant
*28 Morehead Kenneth P
*31 Lauffer Barbara Mrs
*32 Bergen Fenwick W
*35 Helmke August
*36 Byron James E
*39 McWhood Edward W
*40 Hedden William H
*44 Suter William A
*49 McWhood J W Mrs
*50 Longfellow Charles F

VESPER PL fr 119¼ Berkeley av E to 78½ Parkway West (Right odd)
*2 Wood John R
3 Anderson Gustave W
*4 Scudder A Harold
5 Knieriemen Peter

VINE fr 106 Walnut W to Hickory (Right odd)
9 Sexton Anna I Mrs
*10 Oatem Archibald
*Washington Clayborne
14 Reese John
*17 Bowie John
*18 Walton Alfred J
20 Nelson George
Thigpen McKinley
21 Smith Charles A
26 Scheland Amelia drsmkr
31 Hickory st begins

WALDO AV fr 217 Ampere Pky W to 174 LaFrance av (Right odd)
*9 Corbo Alphonso
*10 Cannon Elisha G
16 Cole Arthur F
13 Lamoreau Willard C
MacDougall Neil
14 Monahan Joseph W
15 Sherman Russell J
17 Fisk Oliver R
*Krause John F
20 Davis Edward M
*Roberts Samuel H
Masluk Michael
*21 Hutchison Walter
Raitz A Gustave
*23 Abel Louis E
Dyer Edward
*Latham Catherine Mrs
*24 Butler Thomas C
Frydryk Martin
*VanDusen T William
25 Lynch Thomas T
*Corby Jessie H Mrs
*Halliwell Leo A
*26 Palladino Mario builder
*29 Ford Louis O
*McCoy Harry P
Moffat Anna L Mrs
*30 Schotland Maurice builder
*31 Beron Martin
*Hausamann George J
Shay Cornelia F Mrs
32 Schotland Samuel
*35 Johnson Charles G
Latham Archie A
Ridler Benjamin R
36 Bender Charles H
*37 Rotonda Vito
Upham James M
38 Skibow E window cleaner
Skibow William
42 Hilbert Albert C
*Lenay Ralph A
44 Driscoll Daniel
*Johnson Fred J
49 Grove st crosses
65 Hoffman Charles T
*67 Rudine Eric
*70 Stephan Paul V
*71 Robertson Lavinia T Mrs
*72 Stanley Howard A
*73 Blood Horace D
*74 Barton Howard O

Waldo Av—continued
*75 Cook Frederick W
*76 Boyt Alexander
*79 Maitland Alexander J G
*80 Jasenhans William G
81 Vacant
*82 Kernkamp William H
*83 Thornton William D
*84 Wood C George
*87 VanName Edgar Jr
88 Platt Joseph H
*89 Lintott George A
90 Falstrom Henry W
91 Uphoff Adelaide Mrs
*92 Berthold Walter H
*95 Taber William T
*96 Pickenbach John G
*97 Peck Gordon V
*98 Lindstedt Gustave E
*99 Hill Harry N
*100 Roome Edward F
*101 Eveland Howard C
103 LaFrance av crosses
*104 Hooten Dennis F
117 Collins George W
Smith Alexander
119 Babbitt Percy W
*123 Johanson Harry G
125 Dickson William
129 Seidel Paul C
*131 Emerson Fred S
*133 Loesch Harry
*137 Adelmeyer Addison W
139 Leake William S
*141 Tome V E upholsterer
*143 McCallum Edward D

WALNUT fr Morris Canal N to 238 Belleville av (Right odd)
14 Ackerman William E
Niebel George
*22 Newcombe William B
23 Pine st begins
24 Rupp John C
*25 Arnold Theresa Mrs
26 Sideris James
*27 Johnson Anna Mrs
Ward Charles
*28 Martin Peter
*29 Nieman Joseph F
*30 Hankinson Harold B
*31 Carpenter Shelden B
32 Harvey Samuel W
*34 Mills Arthur S
36 Kane Joseph A
*38 Kelly Anna J Mrs
40 Lender Martha Mrs
42 McCarthy Alexander
43 Jerome pl ends
44 Martin Harry J
*47 Heinz Edward L
*49 Matthews John R real est
*50 Martin William P florist
Sever Rose P nurse
*51 Jurew John C
Yngve Emil A
52 Plump John D
53 Keenoy Thomas F
*Thompson George H
*54 Beisler Edward
*56 Weiss Clark S
*60 Roesch Charles F
61 Montgomery st crosses
68 White Arthur J
*83 Schnackenberg A D Mrs
*Schnackenbury F J mason
Johnston Christina Mrs
84 Finnegan James F
85 Waldron James A
Waldron Mary E drsmkr
86 Conroy Delia
*87 Rath Joseph M
*89 Shippen Samuel C
90 Bailey John J
Schedeman Frederick C
91 Landrigan Thomas E
*Pendy Marcus E
*92 Bridge Frederick
Burr Hubert
93 VanHouten Agnes Mrs
*Withus Justine Mrs
*94 Williams Raymond H
96 Lawless T Frank MD
97 Colgate Albert W
*Mooney John J
*98 Woysiat C painter
*99 LaForge Mary S Mrs
Schneider Mathilda Mrs
100 VanGotum Pierre M A
101 Porter pl ends
*103 Meier John
104 Klingenstein Manfred
106 Vine st begins
*108 O'Haire Mary A
*111 Moran Mary A Mrs
Potter Frank W
115 Edmund Robert
Harley Richard
117 Connelly John H
Smith Katherine M Mrs
*118 Cowen Rose M Mrs
*119 Brownrigg Cornelius J
*Magee Robert R Jr
120 Dunnigan John H
121 Walnut ter begins
*122 Tuers Charles
123 Honan William A
124 Sycamore st begins
126 Palermo Angelina Mrs
Summers David I
*127 Finan John J
128 Taylor William
*129 Mahoney George T
*130 Pollock Annie Mrs
132 Mahoney Edmund J
Fowell Ellen F drsmkr
*McKee Gertrude L Mrs
139 Liberty st crosses
*140 Ferguson A Lee
Malague Daniel M
146 Vacant
150 McCloud Charles
156 Carroll Patrick
158 Busch Mary Mrs
Potter Ernest A
*159 Lockhart Alexander J
*160 Heffernan William P
161 Barbarosa August
*162 Brown Ralph C
Schomaker Frederick H
163 Bartels Mary Mrs
*Dens Otto
*165 Pedley Lister
167 Reeves Philip
168 Donovan John E
Downey Edward J
*169 Gray Adeline Mrs
Lish Augustus C
171 August William C
172 Gleim William
Taylor Daniel H
173 Glynn Christopher
Glynn R J chiropractor
Reeves Henry W
175 Flanagan Elizabeth Mrs
*Murray Charles J & Sons lumber
*180 Humphreys William
Nolan Thomas
184 Mulberry st begins
188 Beach st begins
*— Erie Railroad Station
203 E R R crosses
*205 Havell W J architect
217 Hazelwood rd ends
*220 Flannery Peter A
235 Vacant
*255 Bleecker William H
*259 Hague Hope A Mrs ins

WALNUT TER fr 121 Walnut E to 46 Williamson av (Right even)
*11 McCartney John
*12 Lally Michael J
*13 Raisbeck Edward A
*14 Wessels John F
*15 McCann Charles M
*16 Burns Peter E
Dodd Margaret S Mrs
*17 Ramge Peter
18 Kane Frank
19 Cope Mary G
*Flannery C C Mrs
*20 Newing Albert
*21 Scanlon Frank J
*22 Irwin Frederick H
*23 Johnson Emma E Mrs
*24 McLaughlin William A
26 Schoner William G
*28 Willow Joseph Z

WALTERS fr 244 Broughton av W to Clark's Pond (Right odd)
*9 Tonnesen Anthony T
*10 Legett James H
14 Gulbrandsen Henry W
Schilling William
*15 Frielander Jacob
17 Thompson Adolph J
18 Kunz Carl
*19 MacEachern Charles E
*20 Ehlers Frank G milk
21 Kurner Frank A
*22 Hallstrom Frank
23 Eckhardt Otto C
24 Lynch Edward W
*25 Hill Rowland S
26 Englehart William
*27 Stohler Robert J
*29 Trivett James
*30 Hester Stephen
32 Vacant
33 Reeves Robert R Jr
34 Booth Frank G
35 Schoettler Frank R
*36 Moore William H
36a Shand Douglas
*37 Gesch Paul J
39 Robertson Robert
*40 Cudworth Frank J
*42 Sandberg Alex R
*43 Dezerens Charles F
44 Miller Andrew
45 Maier Jacob
*46 Wihlborg Herman

WARD fr 632 Bloomfield av W to 27 Farrand (Right odd)
6 Vacant store
*9 Bloomfield Auto Top & Radiator Co
*Mills Allen B auto painter
Zewacki S blksmith
*15 Geophysical Research Corp
*18 Pitt Walter A & Co plumbers' supplies
19 Lawrence Joshua E

WARREN fr 450 Broad W to 111½ Essex av (Right odd)
*8 Dean Clarence C
10 Herold Charles F
16 Bulmer A Sydney
*18 Quellmelz Oscar
20 Wangner Philip F
*21 Tompson Frederick W
*22 Skorupski John
*25 Schneider Harry J
*26 Jenkins Benjamin H
Hurlburt Donald B
*28 Dipman Carl W
31 Jasiek Frank
*35 Ilgen Minnie A
*36 Rosenkranz Henry J
*41 Farquher John
*47 Johnstone G M plumber
Scott Robert S
*48 King Ida S Mrs
*49 Shopp Joseph
*51 Lersch Harvey J
*52 Cushman Gerald R
*53 Bouton Eugene
*55 Priestly Margaret L Mrs
*57 Rowe Alfred H
*58 Dalzell Robert S

WARWICK fr E Orange line N to 422 Abington av
*92 Dawson William
94 Stimpson Charles E
98 Ulbricht Leopold
101 Denison George H
*102 Haines Oscar W
104 Zimber Raymond M
*107 Shepherd Linsley R
*108 Hull Herbert E
111 Klump Albert W
*114 Leahy Daniel J
116 Penhale William J

WASHINGTON fr 398 Franklin W to Glen Ridge line (Right odd)
*1 First Baptist Church
*6 Moore John D MD
*10 Shaul Frederick G MD
14 Amundson Julia K Mrs
*Amundson C S nurse
*18 Cole Radio Mfg Co
*Moore Thomas F elec supplies
20 Herring Charles F
24 Kirby Michael J
27 Zahnle Edward M
*Zahnle Martin
*28 VanGrofsky M P Mrs employment agency
*29 Galis Louis tailor
*30 Morse Press The
31 Butler George M
Wing Lee laundry
Knopp Henry G
Conway Elizabeth Mrs
Smith Grace A Mrs
Holmgren Charles H
32 (6) Donenfeld Max
*33 Bloomfield Storage Warehouse
*35 Tamburio Charles C conf
35½ Nardiello John barber
*36 Post James
*37 Kramer Theo J Inc hdw
*System Brake Service Inc
40 Bloomfield av crosses
41 Essex Bdg
*Mother Hubbard Stores Inc delica
*43 Dinnerman N dry goods
*44 Garlock & Mishell newsdlrs
(1) Becker Franklin F dentist
*(1) Olinger N A dentist
*(3) Dougherty J G chiropodist
*(3) Robbins E Arthur chiropractor
*(15) Bogel Thomas J dentist
*(16) Crescent Beauty Shop
(23) Vacant
*48 Jerry & Co clothiers
*Whelan Drug Co Inc
*50 Schondorf & Son dress mfrs
*52 Shirley Shop women's furnishings
*53 Economy-Built Homes Corp real est
Roberts Shop dresses
53½ Glenwood av crosses
55 Bloomfield Radio Shop
*Federal Shoe Stores Inc
*(13) Monroe Loan Society of Bloomfield
*57 Keyler's Pharmacy
58 Christiansen John men's furnishings
59 Baldwin Russell L
Flood George J
Gordon Charles gen merchandise
Lockward Gertrude Mrs
Washburn Lyda Mrs
60 Eng Yuen laundry
*61 Bostwick Albert J real est
*Boyd-Curtis Inc real est
Glenwood B & L Assn
*Slifkin Joseph lawyer
*Boyd William R builder
62 VonHagen Bros bakers
63 Kellett Edward G
McCloskey Michael J
*Reliable Upholstering Co
*Spitz Adolph
*64 Mitchell F B Jr osteopath
Vacant store
65 Young Men's B & L Assn
*66 Jamison G E-E H Mitchell Inc real est
*67 Robinson Albert M ins
Venner C A real est
*67½ Sarvent William meat
*68 Murray J J & Bro coal
*68½ Stimler S Mrs delica
69 Jr O U A M Hall
*Strubbe A Henry conf
*70 Du-Art Printing Co
70½ American Stores Co grocers
*71 Jersey Music Company Inc
*72 Ideal Homes Co contractors
*Whitman J A real est
73 Vacant store
*(1) Filkin Leo
(2) Vacant
(3) Stagg Myrtle Mrs
(4) Gustavson Elmer G
(5) Beyer Charles J
(6) Vacant
(7) Harris Joseph
(8) Stimler Sarah Mrs
(9) Vacant
(10) Levine Hyman
74 O'Brien Thomas L
*75 Filkin Leo elec
*76 Krasnov S stationery
76½ National Grocery Co
*77 Bloomfield Laboratories chemists mfrs
*Cummings Hattie Mrs
Wieland Frederick H Jr
*78 Falardeau Flower Shop Inc
78½ Vacant store
79 Vacant
80 Vacant store
*81 Central Motor Car Co
83 Farrand st begins
84 Vacant store
*86 Eureka Vacuum Co
*88 Colonial Restaurant
90 Lackawanna pl ends
*91 Stiles Bros Service Station
*101 Evans William C barber
103 Jones Mary L Mrs
105 Jackson Joseph
107 Priollo Joseph shoe repr
109 Railroad pl begins
*113 Broderick Mae E Mrs
Stager John W
115 Davis Noble T
Zeppelin Max V
*117 Buonocore Domenick
118 Vacant store
*119 Drew W A
*120 Benjamin P Jay produce
*122 Call William H delica
122½ Great A & P Tea Co The
*124 Marine Martin V meat
132 Kaufman Nathan conf
Huther Arno
*(1) Kaufman Nathan
(2) Dinnerman Nathan
*(3) Green Sol
(4) Tunney Eleanor F
*(5) Rochlin Max
*(7) Harrington C A
*(8) Marlow Harry
*(9) Cooperman Nathan
*(10) Weiss Louis
134 Dianella Antonio shoe repr
138 Mutual Grocery Co
*140 Donenfeld Morris tailor
*142 Silverman Samuel
*144 Cadmus Maria E
*145 Jamison George E
*146 Aue Anna B Mrs
*Sackett Clarence
*147 Baldwin Wilmer L
*Honiker Joseph
*148 Heydt Herman P
Marsh Arthur B archt
149 St John Kelsey N
*151 Wainwright Chester N
*153 Sharpe John
Sullivan M A drsmkr
*Sullivan Mary L Mrs
155 Thomas st crosses
*156 Bloomfield Private Hospital
*Montero Harry E MD
157 Cochrane Grace nurse
*Martin Charles W
160 Stager Alfred M ,
*Stager E H
*161 Morris Emma A Mrs
*164 Evans Frank F
*165 Christie Etta Mrs
*167 Sinsabaugh Howard G
*168 Everall Homer G
*170 Hollweg Fred C
*171 Johnson Carl A
*174 Fenwick Frederick G
*175 Mackey Dudley E MD
*176 Schnekenburger M Mrs
177 Oehm Charles
*178 Holway Edward J
*179 Koehler Harry R
*180 Speller Clifton A
*185 Westervelt Mary E Mrs
186 Clinton st ends
189 Nichols Horatio B
Sorden Milton W
196 Ashland av ends
197 Glander John H
*201 Bedell Anna K Mrs
Bedell Hazel H nurse
*202 Agnew Anna S
*205 Coburn Charles A
*Olwine John C
*206 Halloran Daniel
*209 Palmer Arthur J
211 Washington pl begins

WASHINGTON PL fr 211 Washington NE to 32 Winsor pl (Right odd)
*17 Boardman Roger S
*Shepard Robert M Mrs
*19 Nichthauser Harry
Quick James T
21 Kopp Frederick C
*Lynch Walter H
Martine Theodore
*23 Castle William
*Christiansen Walter G
*25 Allen John D Jr carp
*27 Schou Sidney
*29 Curren Arthur B
*31 Kearns Vincent F

WATCHUNG AV fr 434 E Passaic av W N and W to Glen Ridge line (Right even)
*14 Laycock David J
16 Laycock Arthur
71 Tuttle Arthur L
*73 Heaton Earl E
*75 Bowden Harry E
*79 Mayer Roland
*83 Price Thomas F
*87 Reilly James J
89 Kramer John
91 Vacant
— Marzloff William N
— Kulbacki Emil
— Broughton av ends
*111 Mysall George H
115 McGrath Margaret A
117 Palmer st begins
129 Pierson st begins
*211 Hickling R Arthur
*215 Taylor Catherine Mrs
— MacMillan W H Jr
— MacMillan William H

Watchung Av—continued
— Hermann William H
263 Dirner Joseph A
*269 Wolfe Samuel
*345 Waag Fritz
346 Bell st ends
*— Watchung Service Station
— Nagy Albert
461 Broad st crosses
— North End Improvement Assn
*468 Holmes Howard L
472 VanSyckle Lottie Mrs
*474 Fletcher Howard
*Sturges Mary G Mrs
*478 Rowe George C
479 Whittier ter begins
— Vacant
— Vacant
— Vacant
— Vacant
480 William st begins
*504 Boehme Frank florist
— Vacant
515 Harding William A
— Vacant
— Vacant
— Emerson ter begins
— Vacant
— Lowell ter begins
521 Sergel Carl B
522 Boehme Frank Jr
*523 Horton Harry
525 Hawthorne av crosses
527 Cocks William C
529 Wilkins Howard
*531 Hiss George C
*544 Storm Halsey F

WATCHUNG PL fr 463 E Passaic av E (Right odd) (Incorrectly numbered)
*11 Ryan Frank J
*Bryne John L
15 Vacant
*Fornaff Edward C
2 Aue Mary Mrs
19 Wahlgren Carl A
8 Stager Mary Mrs
— Nutley line crosses

WATSESSING AV fr 1 Orange E to 12 Newark av (Right odd)
*3 Ashworth R W cigars
*4 Brabante Bros conf
Labagliva J shoe repr
*McCarthy J C dentist
McCarthy Julia Mrs
*5 Edgerley & Gilson Inc coal
6 National Grocery Co
*7 Eggers Charles shoes
9 Proudfoot James
McFayden Alexander
9rVacant store
— DL&WRR crosses
*11 DL&WRR Station
*Rixstine L E Inc druggists
13 Molter pl crosses
*14 Garlock Joseph produce
*16 Peskin Adolph conf
18 Xenitlis Gustave rest
*Xenitlis Harry
20 DeCamp Emma Mrs
*22 Ellor George B dentist
Force Eleanor M nurse
22½ Charles st begins
*24 Feuser Conrad C
25 Cappatta Edward barber
27 Sacks N dry goods
(1) Stewart William G
(2) Sacks Nathan
(3) Roberts Emily Mrs
(4) Morawe Paul F
(6) Vacant
(7) Gold Harry
(8) Vacant
(9) Vacant
(10) Vacant
*(11) Robertson Donald
(12) Kneller Philip
(13) Ritter G J
(14) Wire Wilbert
*28 Raab Anna K Mrs
31 Hamilton Anna Mrs
*32 Askin Thomas
Wandrup Hannah Mrs
*33 Phillips Harold H
*35 Clark James J
*36 Freeman Donald H
Morse Richard
Mulcahy Floyd
*37 Ellor George B
*38 Ellor Walter
*Stepney George
*39 Souter Jessie E nurse
*Betts Stephen A
*41 Stederoth Katie Mrs
*43 Gilson Stephen E
*44 Wolfe Jacob S MD
*45 Gilson Kenneth G
50 Ella st begins
*51 Albinson Henry
*55 Whitmore James B
*56 Ellor Arthur A
*58 Smalley Herbert C
61 Kleinschmidt Peter A
*63 Wronsky Bert P
*64 Ellor James E
67 Miller Helen L nurse
*Miller Willard W
*70 Morse G Vane MD
*71 Way Emma R Mrs
72 Pullen Amelia Mrs
74 Grace st begins
*78 Sugermeyer Joseph G
*80 Cox S Morris
*83 Dey John H
*85 Schafer Samuel W
86 Lamy Rudolph G
Martin Charles C
*87 Kelly Frederick F
Bolton Robert A
*88 Bradley Vincent R
Kagelman Otto
*89 Clerkin Elizabeth E Mrs
*90 Bradley George W carp
91 McCarthy Martin J
93 Arlington av begins
*96 Demmert Barbara Mrs
Drabble Arthur
*98 Kohler Mary Mrs
*111 Vincent George S
*112 Infirmary of Job Haines Home for Aged People
123 Bloomfield av crosses
*144 Vaillant J Mrs beauty shop
148 Mohre William
152 Stephenson Sarah Mrs
*153 Schwartz William tailor
156 Morehead Frank B
*157 Wyckoff M C Mrs drsmkr
*Prall William A
*158 Veres Alexander C
159 Geraghty Thomas J
*160 Mohrman Frederick E
161 Tannahill Fred F
*Beesley George C
*Fuller Paul
Shaw George H Jr
162 Galvion Willard
165 Atherly Morris A
Pederson Eric
*Schwalm Albert F
Eggers William R
166 Harrison Thomas W
*168 Wyckoff Josephine
*Wyckoff E beauty shop
*169 Clark Robert M
Oswald Herman
Holden Margaret H
Ferguson Mary A Mrs
171 Hoerth Frank X
vonWowern Valdemar
*Young Edward H
Roessner Anton
*173 Cadby Raymond H
*George Leonard M ice
*179 Charles Joseph T
181 Berkeley av crosses
191 Simcox Charles A
*193 Charles A J riding academy
Charles Arthur S
195 Pettit Alfred
201 Burnett Charles W
Happel John J
Jegge Ernest
209 Scheurer Paul R
211 Nagy Michael
213 Byrne Frank L
Loder John N
215 Marger Anna Mrs
Marger Solomon
217 Bussin Barnet M
*Freed Harry
219 Berdela Edmund S
White Clarence D
221 Gray Daisy M Mrs nurse
Vydro Stanley J
223 Grove st ends
224 Florence av begins
244 Fontaine av begins
*265 Mavis Bottling Co Inc bottlers
337 Franklin st crosses
341 Bagnasco Salvatore fruit
*Sorgi Anthony
*359 Fontanozza Paul
363 Veneziano Vito
365 Veneziano Alfonso
Vietello John
371 Vacant
380 Zirpoli Joseph M

WAVERLY TER fr 356 Broad W and S to 43 Osborne (Right odd)
*13 Cohen Albert
15 Drachler Francis
*16 Gainfort Edgar A
*17 Aney John L
*19 Kammerer Frank
20 Godwin William F
*24 Heeb Henry S
*27 Noble J Herbert
30 Fischer Albert R
33 Costigan William F
*35 Campbell Robert K
*38 Walker S Jennie
40 Vacant
41 Newark av crosses
*42 Targett Charles D
44 Rawson Roy
*45 Conover Harvey
*46 Udall Harry
*47 Andem Philip G
*48 Smith Alvah C
*49 Bailey Joseph F

WEAVER AV fr 113 Franklin N to Oakwood av (Right odd)
15 Benson Melvin F
Fairlie Bert M
*18 Fredericks Frederick J
*McKegg Alfred H Jr
19 Vacant
20 Wilcox Anna Mrs
*Wohlferth Christopher A
22 Vacant
*23 Copestake Albert V
*Gsell Ernest A
24 Evans William D
Johnson Eva C Mrs
25 Mitchell Robert A Jr
26 Vacant
*27 Gurley Roger K
*Hildebrandt Henry C
*28 Mayer John C
*Weiss John
29 Burke A Clayton
*30 Goodrich Dana C
*Hunt Harry J Jr
31 Tovey Frank
Tubb J Robert
*32 Roberts George

Weaver Av—continued
*33 Ritscher Charles H
*Pomeroy Robson F
42 Newark av crosses
110 Ritchie Ewen
*112 Foster Robert F
*114 Ackert Stephen H
*Ackroyd Mary Mrs
*115 Miller A Otto
*116 Strehle Julius C
Wood Joseph E
*117 deBoisaubin Edward V
*119 Cranse Fred D
121 Ruggero Augustino
*122 Keenoy Eugene J
*124 Leek Robert J
125 Heuslein Adam
*Phillips Leslie E
126 Graichen Frederick K
*129 Trusler John
*130 Massiah T William D
132 Hapward Fred W
133 Gochenbach Fannie Mrs
*134 Schueler George G
*135 Hapward Bros sporting goods
Hapward Anna K Mrs
136 Donahue John
*137 Ayers Arnold L
138 Grace Margaret Mrs
139 Harrison Minnie M
141 Heller Henry
*143 Baker Frank L
145 Lohnes Luther
147 Anderson Mary Mrs
149 Wolff Christian
*151 Behrens Herman
153 Moldenhauer Arthur H
154 Cedar st ends
*155 Webb Thomas
*157 Fuller Daisy L W
*159 Tuttle Burdette R
*163 Dodd Albert I
Ziemba John

WEST fr 248 Montgomery S to 207 Newark av (Right even)
4 Booker Thomas
6 Bird James
8 Harris Timothy
10 Gray George R
*12 Spinner Rachel Mrs
*16 Valentine Walter W
*18 Harris Robert W
18rPrice Zack
*22 Dyson Edward L
24 Thompson O C drsmkr
*Thompson Yancy S Rev
28 Race st begins
*57 Fitzgerald Frank P
Gatenby Arthur
*60 Kidde Walter & Company Inc mfrs fire extinguishers

WEST ACKERMAN—see Ackerman

WEST NEWARK fr Broughton av W (Right odd)
*5 Jones Paul grocer

WEST PASSAIC AV fr 1261½ Broad NE to Nutley line
— McChesney Walter
— Shelton Nimrod
— Spatcher George
*51 Barnes Harry
*55 Joyce Edward
56 Lindbergh blvd begins
59 Byrd av begins
*63 Seibert Albert
67 Birckholtz Albert C
*71 Johnson Walter
75 Robbins Edward F A
79 Day st begins
*90 Albright Frank A
*91 Wilson John
92 Orr George R
95 Sempier William
*100 Zimmerer Carl T builder
*106 Lorentowicz Henry
*121 French George W
*127 Kingwell George
130 Garrabrant Peter S
140 Garrabrant av begins
190 Barnett st begins
— Rasp E C contractor
191 E Passaic av ends
— High st crosses
— Yale st crosses

WESTCOTT fr E Orange line N to 24 Thornton (Right odd)
5 Hollenbeck William A
*6 Cleary William E
7 Olsen Verner F
*8 Gwilliam Mark R M
*10 Carter C Mrs nurse

WHITE AV fr Lindbergh blvd E to Garrabrant av

WHITTIER TER fr 479 Watchung av N

WHITTLE AV fr Lindbergh blvd E to Garrabrant av

WILLARD AV fr 247 Bloomfield av N to 164 Franklin (Right odd)
*1 Pilch Arthur G
3 Peterson Louis C
*5 Doull Percy C
15 Peterson Ole
*17 McLean Philip S
*21 Romanelli Emilio
*25 Peterson Johanna J Mrs
*27 Maxfield Thomas O
*30 MacDonald George
*35 Avery Frederick D
*39 Vassar Hervey S
*40 Arnheim Charles B
*44 Gloeckner William
*45 Morton T Vassar
*48 Morton Harrison E
*51 Chamberlin Clyde L
*52 Haupin James P
55 Engelke Bertram H
*58 McKenzie David A
*59 Moora Peter
*62 Egginton Alfred E
*65 Davis John A
*69 Tietgen Charles W
*73 Wright Cassius M
*74 Siemers Meta M Mrs
*77 Koellhoffer Alexander H
*80 Schreiber George I
Schreiber Mildred E tchr music
*81 Bochmann William C
*84 Garvin Mary D Mrs
*90 Smith Percy G
*98 Waldron Frederick A
*99 Cooke Herbert A
*100 Wallis Albert O
*101 Cavalero John V
*104 MacIntosh K Mrs
*105 Sargeant Edmund E
*109 Perkins Jessie M Mrs
110 Genin Louis E
*112 Wheelwright George W
*113 Rhoades William L
*118 Perkins Frank G
*121 McAdow Richard C
*125 Higbee Charles S
*126 Beeken Axel V
*127 Salinger Arthur
Schenk Catherine nurse
*130 Hughes Edward J
*131 Luther Edward C
*135 Litch Robert L
*139 Alexander Michael R
*144 Simmons Charles B
146 Vacant
*150 Corle Dora B Mrs
Corle Dorothy B nurse
*153 Caplan Robert H
*155 Dodge James A
*160 Bryce James W

WILLETT fr Montgomery N to 22½ Belleville av (Right odd)
2 Montgomery st begins
14 Tykarski Joseph
15 DeJonge C tchr music
*DeJonge Marinus
16 Cook Eugene
Doolittle Louis E
18 DeJong Cornelius tchr music
Hett Henry J
*Hett William J
22 Shaffer Frank J
24 Hett Frederick A
*26 Rowen Hugh E
30 Allmendinger George J
*Blewett James J
Gordon John
*Reid Walter G
36 Hahn Henry G
55 Erie R R crosses
58 Conrad Felix
Fridel Adolph A
*59 Maintenance Eng Corp
60 VanRiper Harry L
*62 Krapp Frederick E
*63 McCabe Francis A
*65 Kent Francis
*67 Lersch M J chemicals
*68 Florimont Edward
70 McKinnon Edmond D
71 Lersch Hubert
72 Bennington Harry W est
*73 Copelan George K
74 Pirk William
75 Freeth George H
78 Lapinski Teofil
*79 Giardino H L trucking
*80 Waldron Frank J
*84 Blelloch George McK
Thompson Niel H
87 Craick Dugui D
Erath Eugene G meat
Dinwoodie David
*Faber August
*Lunt Buford T
Urban Paul

WILLIAM fr 480 Watchung av SW to 31 Eaton pl
— Eaton pl ends

WILLIAMSON AV fr 169 Montgomery N to 202 Belleville av (Right odd)
*15 Geckler Frank M
*18 Cryan Peter F
*Eckert William G
Hasselbacher Conrad
19 Geckler Frank M Jr
*22 Lamb Charles R
*27 Mellen Grant C
Mellen Ferne L nurse
*28 Brown James C
*31 Height Robert F
32 Kerr Esther B Mrs
*35 Haacke William C
*36 Madole Charles H
37 Simmons Annie M
38 Harter Mary E drsmkr
Starr Daniel L
39 Schieferly Joseph J
*40 Douglass Charles S
*42 Dohrmann Frank H
*Kircher George J
*44 Banks David W
*Otto George
*45 Grundy Emma Mrs
46 Walnut ter ends
49 Weiss Joseph
*53 Beatty David S
*57 Mosher C A decorator
Mosher & Nehland painters
61 Bishop Waldron M
*64 Hetebrugge Gustave A
*65 Jackson F A nurse
*Offhouse Ida L
*68 Farrand Henry C
69 Vacant
*72 VanTassel Abram
73 Vacant
*75 Cornell Harry L
*Hughes Edwin D
*Rogers Ralph I
*76 Burdett John L

Williamson Av—continued
*77 Glaeser John
Hanson Gerst
*Vogt Walter B
77½ Liberty st crosses
*79 Barry Winfield C
*80 Rawson Barbara Mrs
*83 Benson Mae S Mrs
Hardcastle Helen Mrs nurse
*90 Murray John J
*94 Murray Michael T
*95 Lenz Oscar F
*97 Koch Carl W
*100 Dyal LeRoy
*101 Pursley William A
105 Erie R R crosses
132 Hanson Gustaf
*138 Stein Robert
139 Hazelwood rd crosses
*140 Roddy T Duane
*142 Carlson Roy C
*145 Cueman J Bently
*147 Bowns Edward E Jr
*149 Wilson Harold M
*150 Murray John C
*151 Falardeau Anna Mrs
*155 Fronapfel Barbara Mrs
Fronapfel Joanna J nurse
*160 Jackes Herman D
*161 Wilks Catherine A Mrs
*163 Fischer Andrew Jr
*165 Eckel Karl C

WILLOW fr 26 Orange W to 21½ Glenwood av (Right odd)
22 Gardner William S
*Wayler Matilda Mrs
*24 Donahue John F
*26 Reilly Thomas J
30 Glassen William
Moran Mary C Mrs
32 O'Brien John D
34 Morrison Alfred J
36 Gee Mary A
*40 Schaut Clarence I auto painting
41 Nelson st begins
44 Brown Vandoliah C
*45 Grabowski J grocer
Grabowski Josephine Mrs
*47 Hoffman Joseph
Roth Caroline F Mrs
*48 Berg Edwin
*49 Smith Thomas H
Snell Philip
51 Koehnlein John
*52 Stonaker Erastus H ice
56 O'Brien John E
57 Betts Edward C
58 Mayer John
60 Mitten Oscar A
61 King Clarence D
*Kinsella John J
*62 Kenny Peter J
Golden Veronica Mrs
64 Higgins John
*65 Leonard Bros mason
Leonard R Chester
67 Vacant
*68 Schaffer Donald O
72 Madison William G
74 Wright Garret H
*75 Cooney Timothy J
*76 Cooney Harold J
77 Shaffer Samuel W
Waskiewicz Lawrence A
78 Schott John
79 Walters Robert H
West George W
*80 Smith Katherine Mrs
87 Burkan Adam
Maryanski Mary Mrs
88 White William
*89 Short E Frank
90 Schofield John
*92 Essig Richard F
94 Vacant
*97 Sanok John J
98 Downs Catherine A Mrs
99 Daly John
Smith Christopher A
*100 Greenway John G
*101 Zalenski John
102 Delaney Lawrence L
103 Washington Thomas
Zalenski Adam
106 Frank H tchr music
Oble Rose
107 Jackson Mary L Mrs
Schmidt Michael
*110 Hutson Robert
111 Martin Patrick
Radomski John
*114 Marshall James F
Kieffer Marie Mrs
*115 Bill Joseph A
Gruchacz Stanley A
117 Bill Mary K Mrs
*Tom's Golf Shop
*118 Fabianski T
Zengota Joseph meat
(1) Provost Clarence
(2) Fabianski W
119 Dugmore Harold
*VonHagen Oscar A
123 Burrows William W
*124 Olinger Barnet
Yonkers Abram J
128 Taylor Albert
132 Vacant store
Venello Joseph
Venello Lawrence F
*132rCatalano Louis
*136 Gussner William G
*138 Franck Robert S
142 Jackson Theresa Mrs
Melillo Angelo
149 Prospect st crosses
150 Cohen Joseph R
Saltzman Max
*160 Howat William P
*161 Banks Thomas M
Dyer Daniel J
164 Gorman Richard T
*165 Dilley Ansel F
*Gannon Cecil E
166 Pegold Eugene E
168 Harrison William
*Kutcher George W

WILSON see Lewis

WILSON PL fr E Almira N to Division

WINSOR PL fr 158½ Thomas W to Glen Ridge line (Right odd)
*1 Buonocore Giuseppe
*2 Brennan John A
*6 Wall Raymond M
9 Wilcox Charles W
*11 Porter Benjamin H
13 Appleton rd begins
*14 Higgins William E
Higgins C S artist
*15 Rosenfeld David J
*24 King William F
32 Washington pl ends

WOOD fr 36 Race S

WOODLAND RD fr 115 Belleville av N (Right odd)
*1 Hansen Charles
*21 McNulty John A
*31 Kohler Felix
34 Vacant
*35 Lau Anton S
40 Place Fletcher
*43 Conover Joseph S
*46 Williams Weeden D
*47 Dixon Lewis M
*50 Beers Charles R
*57 Schelling Amalia S
*58 Peterkin John B
*63 Allen Charles B
64 Vacant
*67 Stewart Frederick H
*69 Sohn John W
*70 Birrell Frank E
*71 Uhri George A
*75 Hansen Charles B heating contractors
76 Vacant
*77 Dafter Eliot A
80 Klugkist John S
*82 Gerber Herman W
*85 Noll George W
*86 Ohman Ernest L
*91 Selkirk J A painter
*92 Hiler Edward E
*93 Blaschke Alfred H butter

YALE fr Darling av N to Sylvan rd

YANTECAW AV fr 908 Broad W to Glen Ridge line (Right odd)
*15 Lewis Thomas T
*16 McCormick William J
*20 Clubb Charles H
*21 Hummel John E
*24 Halvorson Thomas J
*25 Hummel Martin H
*30 McNab Alexander
*34 Samuelson Arthur V
*38 Wilhelm Arthur J
*39 Jennings Thomas F
*40 Schaffer Efford J
*41 Richardson Henry K
43 Zmyewski Sylvester
*44 Book Peter
*46 Miller Harry B
*47 May Herbert S
*50 VonRhein Frederick lawn mower repr
*51 Ernst George T
53 Krenrich A Wilson
*54 Decker Gustave
55 Floren Alton T
58 Hosmer Albert
61 Moehler Otto J
*62 Seely Leonard R
*64 Bryceland Margaret Mrs
65 Hawthorne av begins
*68 Sonn Albert E
*69 Morrison Charles
*71 McLaughlin Philip J
72 Scherer Charles
75 Bischoff Albert J
76 Ringland John
*77 Sealander Carl G
80 Vacant
81 Solvik Elida Mrs
82 Steel Charles
84 Reiber August H

THE PRICE & LEE CO.

PUBLISHERS OF DIRECTORIES

OF OVER ONE HUNDRED CITIES AND TOWNS

DIRECTORIES AND REFERENCE MEDIA STANDARDS OF PRACTICE

ADOPTED BY THE DIRECTORY AND REFERENCE MEDIA DEPARTMENTAL OF THE ADVERTISING FEDERATION OF AMERICA

The publisher of a Directory or Reference Medium should dedicate his best efforts to the cause of business uplift and social service, and to this end should pledge himself:

1. To consider, first, the interests of the user of the book.

2. To subscribe to and work for truth, honesty and accuracy in all Departments.

3. To avoid confusing duplication of listings, endeavoring to classify every concern under such headings as best describe it, and to treat additional listings as advertising, to be charged for at regular rates.

4. To increase public knowledge of what directories and reference media contain; to study public needs and make directories and reference media to supply them; to revise and standardize methods and classifications so that what is wanted may be most easily found, and the directory and reference media be made to serve their fullest use as business and social reference books and directories of buyer to seller and seller to his market.

5. To decline any advertisement which has a tendency to mislead or which does not conform to business integrity.

6. To solicit subscriptions and advertising solely upon the merits of the publication.

7. To avoid misrepresentation by statement or inference regarding circulation, placing the test of reference publicity upon its accessibility to seekers as well as on the number of copies circulated.

8. To co-operate with approved organizations and individuals engaged in creative advertising work.

9. To avoid unfair competition.

10. *To determine what is the highest and largest function of directories and reference media in public service and then to strive in every legitimate way to promote that function.*

CALDWELL DIRECTORY

High Altitude

Forty-five Minutes from New York

"A Place in Which To Live"

CALDWELL

and

Western Essex

For Full Information Address the

CHAMBER OF COMMERCE

363 Bloomfield Ave. Caldwell, N. J.

CALDWELL GOVERNMENTAL DIRECTORY

Municipal Bdg., 16 Roseland av

TOWNSHIP OFFICERS.

Township Clerk—Thomas J. Duffee.
Township Committee—Ray E. Collerd, Charles C. Speer, Clyde Evans, chairman.
Recorder—Thomas Peer.
Counsel—J. Henry Harrison.
Assessor—Cornelius Dey, Jr.
Collector—Lloyd M. VanNess.
Constable—Morris E. Collerd.
Physician—George B. Verbeck.

BOROUGH GOVERNMENT.

Borough Hall, 16 Roseland av.
Mayor—Samuel Simms.
Borough Clerk—LaSalle E. Jacobus.
Solicitor—Walter C. Brandley.
Collector—John I. Jacobus.
Assessor—William McChesney.
Councilmen—Samuel D. Harrison, Arthur W. Schwarz, James S. Throckmorton, Oakley W. Cooke, Charles A. Brinkerhoff, Dean A. Baldwin.

BOARD OF HEALTH.

Pres., A. E. Stoutenburgh; V. Pres., Walter C. Schryver; Sec., Ida M. Pye; Commissioners, Dr. C. A. Birdsall, John K. MacNeary; Registrar of Vital Statistics, Madeline K. Pulis; Health Officer, Dr. E. M. Reilly.

BOROUGH GOVERNMENT OF NORTH CALDWELL.

Borough Hall, Gould av., N. C.
Mayor—Haydon B. Broemel.
Councilmen—Allen Bach, Burt Morris, George Smith, John W. D. Goodman, H. Tredinnick, C. Earl Courter.
Assessor—E. G. Traua.
Collector—John L. Habberton.
Borough Clerk—William B. McCall.

BOROUGH GOVERNMENT OF WEST CALDWELL.

Mayor—Charles A. Nutting.
Assessor—Herbert Francisco.
Collector—J. Monroe Harrison.
Clerk—William W. Jacobus.
Councilmen—Lewis M. Crane, Marcus DeCamp, Carl H. Wrensch, William H. Tobin, Jr., William C. Meyers, Jr.

CALDWELL POLICE DEPARTMENT.

Headquarters, 16 Roseland av.
Chief—J. Edwin VanDyke.
Sergeant—Herbert Baldwin.
Lieut.—Howard Hoffman.
Patrolmen—Six.
Motorcycle—Two.
Chancemen—Three.
Special Marshals—Nineteen.

FIRE DEPARTMENT.

Roseland av near Bloomfield av.
Chief—Edgar E. Snyder.
1st Asst.—George W. Campbell.
2d Asst.—Charles Graham.
Foreman—Alvin Beck.
1st Asst. Foreman—Charles Jacobus.
2d Asst. Foreman—M. Galloway.
Sec and Treas—Fred Beck.

PUBLIC SCHOOLS

Caldwell Public Schools, Supt., D'Arcy C. Barnett; office, Academy rd c Prospect.
Schools, Location and Principals.
Caldwell High School—Prospect. Richard M. Elsea.
Caldwell Grammar School—Prospect and Academy rd. Coates L. Johnson.
Fairfield Grammar School—Fairfield rd. Mrs. Nellie DeBaun.
North Caldwell School—Gould av., N. C. Ernest G. Traua.
Lincoln School—Crane. Hazel St Clair.
Roosevelt School—Bloomfield av. Mrs Frieda Jacobus.

POST OFFICE.

Caldwell Post Office—2-4 Brookside av.
Postmaster—William F. Vredenburgh.
Asst. Postmaster—S. G. Benson.
Office Hours—6 a.m. to 6 p. m.

AUTOMOBILE AND PUBLIC LIABILITY INSURANCE IN THE NEW JERSEY FIDELITY & PLATE GLASS INSURANCE CO. NEWARK N. J.

The City Directory

Is to the business man what the Bible is to the Theologian, what Blackstone is to the Lawyer. It is referred to day in and day out for the information it contains. Why shouldn't it be a good advertising proposition?

New Haven
Springfield
Bridgeport
Newark
Paterson

The Price & Lee Company

Directory Publishers

Affiliated Advertising Federation of America

Association *of* North American Directory Publishers

General Office, 524 Broadway, New York City

OFFICERS

President—H. A. Manning, Springfield, Mass.
1st Vice-Pres—J. L. Hill, Jr., Detroit, Mich.
2nd Vice-Pres—George A. Anderson, Toronto, Ontario
3rd Vice-Pres—J. Martin Gardner, Toronto, Ont.
4th Vice-Pres—H. J. Farnham, New Haven, Ct.
Secretary-Treasurer—E. J. Loranger, 524 Broadway, New York, N. Y.

BOARD OF TRUSTEES

J. Martin Gardner, Toronto.
H. A. Manning, Springfield.
R. W. Lovell, Montreal.
Wilson H. Lee, New Haven.
G. D'W. Marcy, Boston.
D. W. Bowman, Akron.
Ralph L. Polk, Detroit.
L. S. Caron, Louisville.
J. L. Hill, Jr., Detroit.
H. J. Farnham, New Haven.
Llew. Williams, Jr., Cincinnati.

THE OBJECTS OF THE ASSOCIATION ARE AS FOLLOWS:

FIRST: To improve the Directory business by the interchange of ideas, and by the exchange of competent employees.

SECOND: **To protect the public against fraudulent advertising schemes operated under the name of directories, and to drive the promoters of such out of the business.**

THIRD: To provide permanent and continuous employment for honest and faithful directory canvassers.

FOURTH: For the mutual advancement of the established and prospective interests of all who may become members of the association.

$100 REWARD

The Association of North American Directory Publishers will pay the above reward for the arrest and conviction of any one soliciting or collecting money on Fraudulent directories, provided the conviction results in imprisonment of not less than six months. In case of arrest immediately telegraph E. J. Loranger, 524 Broadway, New York City.

Bank of Montclair
TELEPHONE MONTCLAIR 8400

Interest allowed on Deposits
Accounts of Individuals, Firms, and Corporations solicited

CALDWELL ALPHABETICAL DIRECTORY

1930

Abbreviations—See also page 87

CFD, Caldwell Fire Department
CTwp, Caldwell Township
NC, North Caldwell RyEx, Railway Express Agency Inc WC, West Caldwe

Abarbanel

ABARBANEL ABRAHAM M rabbi h (2) 2 Washburn pl
Abbott Freeman H clk h 157 Westville av WC
—Paul M slsman r 70 Westover av WC
Abercrombie Ralph F slsman h 54 Fairfield av WC
Abrahamsen Selmer rest NY h 57 Park av
Abrahamson Karl O J emp Essex County h 29 Elmwood ter WC
Acheson George W chemist NY h 11 Hillside av
Ackerly Charles W h 114 Westville av
Ackerman Cornelius T mgr 357 Bloomfield av r 2 Gould pl
Adam Joseph lab h 4 Parkway E
Adams Charles H clk NY h 5 Whitfield
—Elizabeth K tchr physical training Public Schools h at Cranford
—Walter J dept mgr Newark h 18 Thomas
Adcock Elizabeth B r Fairfield rd CTwp
—Helen G tchr h Fairfield rd CTwp
Adelman A Lincoln slsman r 30 Francis pl
—William h 30 Francis pl
Adrain Abraham far h Fairfield rd CTwp
—Goodman clk r Fairfield rd CTwp
Ahlborn August bronze mfr Verona h 22 Academy rd
Akerberg Helge rem to Cedar Grove
Albert Annie K r 71 Westville av
Albrecht Matthias emp Essex County Hospital h 7 Bloomfield av NC
—Suzanna chemicalwkr r 7 Bloomfield av NC
Aldom Ira W clk NY h 72 Westover av WC
Alexander George E emp PSRyCo h 27 Gould pl
Alger Archie R civil eng NY h 98 Westville av
—Ione A r 98 Westville av
Allanbach William guard Essex County Penitentiary h 5 Glenview rd NC
Allen Arthur W slsman r 54 Roseland av
—Phoebe E r 16 Cleveland
—Thomas C r 8 Ward pl
Allison Alfred J real est Jersey City h Kramer av WC
—Anna C r 12 Dodd rd WC
—Frances S rem to Belleville
—James emp Essex County h 12 Dodd rd WC
Alma Beauty Shoppe (Alma L Steiner) 3 Hanford pl
American Legion James Caldwell Post No 185 rear 264 Bloomfield av
—Red Cross West Essex Chapel 297 Bloomfield av
—Stores Co 391 Bloomfield av

Anderson

Anderson Alfred carp h 47 Bloomfield av
—David hod carrier h Melrose pl WC
—Emma Mrs emp 17 Marshall WC r do
—Grace M rem to Orange
—Hale lawyer NY h 12 Overlook rd
—Hale Jr student r 12 Overlook rd
—Hans emp 2 Arlington av r do
—Kate M wid John B rem to Orange
—Thomas C mech h Beverly rd WC
Andrews Paul J slsman NY r 49 Forest av
—Virginia P wid George W h 49 Forest av
Andrus Carl F grain NY h 93 Brookside av
Anello Celestino lab h 168 Roseland av
Angelman John far r Passaic av WC
Angerer Otto real est 17 Park ter WC h 19 do
Angus Lillian M wid John W h 39 Arlington av
—Willis W chemist Orange r 39 Arlington av
Anstead Robert O clk h 17 Lane av WC
Apgar Emily L housekpr r 22 Academy rd
—Howard W asst cashier The Citizens Nat Bank & Trust Co h 16 Welshman ct
April Henry K far h Sand rd CTwp
—Sadie wid John h Sand rd CTwp
Archer Alfred mgr NY h 68 Smull av
Architect Louis V poultry Grandview av NC h do
Arend Adam far h Peer la CTwp
Armitage Joshua D h Greenbrook av NC
Armstrong Arthur C painter h 123 Westville av
—Austin E Rev pastor First Methodist Episcopal Church h 7 Washburn pl
—Benjamin H broker NY h 39 Overlook rd
—Jennie r Peer la CTwp
Arnet Paul weaver h Lane rd CTwp
Aronson Jacob h 5 Fairfield av WC
Ash Rose M Mrs r 21 Gray WC
Asher Nanetta wid George r Central av WC
Ashton Harry carp h 274 Mountain av NC
—Mabel E clk r 274 Mountain av NC
Atkinson Alice tchr r 44 Cedars rd
—William T clk h 44 Cedars rd
Atlantic Refining Co The 357 Bloomfield av
Attanaso Charles far h Hollywood av CTwp
Atwater Horace H slsman h Orton rd WC
Aubry Frances E r 13 Smull av
—Sarah F Mrs h 13 Smull av
—William K florist Montclair h 60 Crane
Auer Henry F toolmkr h Johnson av WC
Augustin William far r Hollywood av
Ault Dorothea A wid Harold M r 35 Mountain rd
Austen Sally rem to Montclair
Austin Angia L r 92 Mountain av NC
—Charles N chauf h 132 Roseland av
—Donald F ins NY h 18 Ravine av

WHO SELLS IT? THIS MEDIUM HAS ANSWERED THIS QUESTION FOR OVER A CENTURY CONSULT IT!

ERNEST WEILER
BIGGEST PAINT AND HARDWARE DEALER IN MONTCLAIR
DEVOE PAINTS RUSSWIN HARDWARE
102 WALNUT STREET Telephone Montclair 1951 MONTCLAIR, N. J.

CONSOLIDATED STONE & SAND CO.
CLOVE ROAD, MONTCLAIR HEIGHTS, N. J.
We can give you prompt delivery in any quantity of all sizes of crushed stone, clean and properly graded.
Tels. Montclair 8920 - 8921

CALDWELL BUILDERS' SUPPLY CO.
LUMBER, MASONS' MATERIAL AND MILL WORK
Roseland Ave. and Erie Railroad, Caldwell, N. J.
TELEPHONES 1500 AND 1501 CALDWELL

Austin

—Earl J condr h 12 Bond pl WC
—Herbert J h 92 Mountain av NC
Avery Charles C mech h 19 Westover av
—James D auto garage 43 Roseland av h at Troy Hills
—Walter L h 95 Hatfield
Ayres Harry M died June 20 1929 age 70

BABCOCK EUNICE W MRS clk r 14 Chestnut
—Florence Mrs r 24 Westville av
—Harold W plumber 37 Personette h do
—Henry J foreman Verona h 37 Crane
—Iva E clk NY r 37 Personette
—Winfield A driver r 37 Personette
Babulak Stephen lab h Passaic av WC
Bach Allen R carp h Mountain av NC
—George W carp r Mountain av NC
—Hazel M r Mountain av NC
—Ralph C carp h Mountain av NC
—Robert C carp h Hillcrest pl NC
Bachman Gottfried far h Hollywood av CTwp
Bachmann Oswald far h 151 Fairfield av WC
Bachop Minnie A wid William I r 36 Smull av
Bachus Adelaide L steno NY r 23½ Park av
—Fred carp h 23½ Park av
—Mildred steno NY r 23½ Park av
Backus Charlotte E r 63 Westville av
—Frank H carp h Mountain av NC
—James A h 63 Westville av
—Kenneth H plumber r Bloomfield av c Fairfield av WC
Badgley Arthur W plumber 13 Grover la h do
Badura George B gardener h 31 Parkway W
Baerlocher Margaret wid George C h 36 Hillside av
Bailey Henrietta wid Daniel r 37 Park av
—Henry rem to Florida
Baines Harry H toolmkr h 10 Caton ter
Baird Edith tchr Senior High School h at Elizabeth
Baker Ann tchr Central Grammar School h at W Orange
—Franklin H produce NY h 19 Overlook rd
—Henry lab h Passaic av WC
—Melvin H mason r Kramer av WC
—Wallace W h Kramer av WC
—William A h 22 Park av
Baldwin Alice M bkkpr 348B Bloomfield av h at Bloomfield
—Charles O letter carrier h 67 Forest av
—Clifford I carp h 31 Fairfield av WC
—Dean A mgr Montclair h 26 Elm rd
—Esther L rem to New Rochelle NY
—Frank E Mrs r 23 Marshall WC
—Frank H locksmith h 211 Mountain av NC
—Fred L r 211 Mountain av NC
—George clk h Plymouth
—George N letter carrier h 41 Ferndale rd NC
—H Donald clk NY r 41 Ferndale rd NC
—Herbert B policeman h 17 Hatfield
—Jacob E bkkpr h Bloomfield av WC
—Jessie E rem to New Rochelle NY
—Mary F wid Edward H rem to Troy Hills
—Personette G banker Montclair h 212 Mountain av NC

Ball Ambrose T clk Newark h 20 Gould pl
—Charles L died June 21 1929 age 64
—Sarah M wid Dayton r 37 Oak Grove rd
Ballantine Herbert foreman NY h 26 Park ter WC
Ballard Basil G adv mgr Progress Pub Co h 11 Bloomfield av NC
Baltain Marie tchr r 22 Park av
Banks Frances L wid Henry T h 31 Forest av

Banta

Banta E Wallace slsman h 4 Farrington WC
—Richard J h 36 Fairfield av WC
Barben Edith C r 19 Bloomfield av
—John h 19 Bloomfield av
Barcalow Ella wid Harold L cashier 321 Bloomfield av r 24 Brookside av
Barck William F eng Newark h 58 Smull av WC
Bardi Antonio poultry raiser h Fairfield rd CTwp
Barlow James E dentist NY h 278 Mountain av NC
Barnard Herbert H guard h 293 Bloomfield av
—Lester E fountain pen mfr Bloomfield av c Dodd rd WC h 6 Kanouse pl WC
—Nelson E teller C Nat Bank r 24 Elizabeth
—William H guard Essex County Penitentiary h 24 Elizabeth

Barnett D'Arcy C supv prin Public Schools h 31 Francis pl
—Eugenia r 25 Smull av
—James F painter r 138 Central av WC
—John P h 138 Central av WC
Barnikel Arthur J r 107 Brookside av
Barrett Anna M r 24 Cleveland
—Mary E wid Patrick r 7 Park ter WC
Barry Addison K sec-treas Newark h 78 Westover av WC
—Nan E wid William r 117 Central av WC
Barsuglia Ferdinand J mgr Verona h 14 Ravine av
Bartlett Allen student r 43 Overlook rd
—Dorothy r 10 Gould pl
—Frederick W h 43 Overlook rd
—Herbert F J archt (10) 275 Bloomfield av h 10 Gould pl
Barto Andrew lab r 20 Personette
Barton Albert W elec h Hillcrest pl NC
—Weldon D carp h Clinton av WC
Bastedo Lee F h 41 Ravine av
Bastianelli Katrina A wid Adrian h 69 Arlington av
Basto Frank driver h 21 Personette
Bates Charles L eng h 48 Cedars rd
Batten Elsie I Mrs C S Practitioner 67 Gould pl r do
—Rollin M slsman Montclair h 67 Gould pl
Bauder Anna M wid John F h 37 Francis pl
—John Frank dentist Irvington r 37 Francis pl
—John Fred died Dec 17 1928 age 62
Baum Katherine Mrs h Lane av n Bloomfield av
Bauman Leo lunch wagon 334 Bloomfield av h (6) 405 do
Baumann Esther A wid Frederick C tchr music 7 Central av h do
Baumeister Augusta wid Henry r 70 Park av
—Charles H slsman h Bloomfield av WC
—Henry plater h 19 Myrtle av
Baylis Robert N mfr Bloomfield h 44 Overlook rd
Beach Ella F r 39 Marshall WC
—Floyd D clk h Woodrow pl WC
—Grace L tchr r 81 Smull av WC
—Howard W mach mfr Newark h 27 Hillcrest rd WC
—Jane E r 39 Marshall WC
—Joseph E h 81 Smull av WC
—Lila A tchr r Woodrow pl WC
—Luella J drsmkr r Woodrow pl WC
Beald Edward G emp TelCo h 91 Park av
Beam Albert J taxi 2 Westville av r 27 Hillside av
—William mech h 27 Hillside av
Beaney William R pressman h 204 Fairfield av WC
Bearman Morris women's wear 420 Bloomfield h 399 do

Montclair Roofing Co., Inc.
ONE OF THE OLDEST AND LARGEST IN NORTHERN N. J.
"The Residence Roofers"
44 Valley Rd. Tels. Montclair 3752 Bloomfield 1681 Montclair, N. J.

486 VALLEY ST.
ORANGE, N. J.
Telephone 4090

CODEY SERVICE
DIRECTORS OF FUNERALS

77 PARK ST.
MONTCLAIR, N. J.
Telephone 5

Bearman

—Sophie Mrs drsmkr 420 Bloomfield av r 399 do
Beaton James R h 89 Park av
Beatty John J broker NY h 29 Marshall WC
—William G clk h 202 Westover av WC
Beaumont Edmond L decorator h 118 Central av WC
Beavers James F sheet metal wkr h 49 Ravine av WC
Bechinsky Anton Jr (Fairfield Garage) Fairfield rd CTwp h do
—Antonie wid Anton r Fairfield rd CTwp
Bechtold George H clk h 245 Mountain av NC
Beck Abraham clk r 254 Bloomfield av
—Alvin plumber h 20 Parkway E
—Fred T piano tuner Newark h 53 Brookside av
—Henry C chauf r 254 Bloomfield av
—Oscar h 18 Central av
—Oscar Jr trucking 84 Runnymede rd WC h do
—Samuel dry goods 254 Bloomfield av h do
Becker Lena h (3) 348 Bloomfield av
—Wilma emp 61 Forest av r do
Beckler Albert emp PSE&GCo r 24 Central av
Beesinger Beatrice H wid Howard M h 23 Welshman ct
—Howard M died Mar 22 1929 age 34

BEESLEY'S EXPRESS
(William L and George W Beesley) expressing and trucking 266 Montgomery Bloomfield NJ—See p 82

Behrent Charles H painter r 24½ Roseland av
Behringer Benjamin F sec-treas E Orange h 54 Hillcrest rd WC
Behrman Max M h 36 Whitfield
Behrsin Albert sea capt h Central av NC
—Louise Mrs r Central av NC
Beiser Herbert K mgr NY h 15 Glenview rd NC
Belder Bertram W chauf h (35) 416 Bloomfield av
—Eleanor wid Peter F h (23) 416 Bloomfield av
—George G chauf h (33) 416 Bloomfield av
Bell Ervin autos Montclair h 8 Caton ter
Bellamy Charles R consulting eng NY h 11 Gould pl
—Charles T h 18 Grover la
—Frances tchr r 18 Grover la
—Ruth r 18 Grover la
Belton Joseph tel opr ERR r 43 Forest av
Bencsko Paul lab h Harrison av WC
Bendall Alvah W compositor h 41 Central av
Bender George W h Two Bridges rd CTwp
—Harry emp PSE&GCo h 29 Brookside av
—Margaret clk r Lane rd CTwp
Bendix Howard E lawyer Philadelphia Pa r 56 Park av
—Jacob silk mfr NY h 56 Park av
—Lawrence F r 56 Park av
Benedetti Luigi candymkr h 298 Mountain av NC
Benham Harrison M elec eng Newark h 16 Wakefield pl
Bennett Edward R coml trav h 49 Hillcrest rd WC
—Erastus far h Fairfield rd CTwp
—Harry garage Montclair h Westover ter c Westover av WC
—Winford C fireman h 98 Fairfield av WC
Benson Axel keeper Essex County Penitentiary r 16 Personette
—George carp h Hollywood av CTwp
—George C far h Hollywood av CTwp
—James C far h Plymouth av CTwp
—Sigwald J asst postmaster 2 Brookside av h 3 Ella rd
Benton Claude E clk NY h 1 Melrose pl WC

Benton

—Lucinda wid George r 1 Melrose pl WC
Berenblum Harry real est Newark h 40 Hillcrest rd WC
Berg Adrian R elec r 14 Central pl
—Henry F chauf h 30 Dodd rd WC
—Henry H plant supt Cedar Grove h 14 Central pl
—John produce Newark h 27 Myrtle av
Berger August barber 371 Bloomfield av h 32 Elm rd
Berkowitz Harry real est Newark h 11 Caton ter
Berns Frank gardener h Fairfield rd CTwp
Berret Valentine lab h 6 Elm rd
Berry Arthur teamster h 3 Kirkwood pl
—Arthur E chauf h 11 Kirkwood pl
—Clara M r 3 Kirkwood pl
—Frank route foreman Montclair h 25 Caton ter
—Harry plumber h 3 Elmwood ter WC
—Helen Mrs tel opr r 57 Ravine av
—Helen G r 3 Kirkwood pl
—John clk h 57 Ravine av
—John clk Newark r 25 Caton ter
—Margaret tchr Central Grammar School h at Paterson
—Sophie G Mrs rem to New York city

BERTL NORBERT INC
diamond experts jewelers and opticians 46 Springfield av Newark NJ—See side lines

Besselievre Elbert C mgr Newark h 14 Glenview rd NC
Best Henry h 7 Melrose pl WC
Betcher Bruno O steamfitter h 37 Washington av WC
Betham John D plumber r Bloomfield av WC
Beverly Shop The (Harry Cohen) millinery 315½ Bloomfield av
Bichels Augusta D emp 39 Park av r do
Bickley Creighton D eng NY h Grandview av NC
Bidault Brutus S h 81 Forest av
—Nellie wid Robert r 81 Forest av
Bidor Mary rem to Bloomfield
—William rem to Bloomfield
Biggs Catherine L tchr Verona r 38 Forest av
—Leah wid Thomas agt Philadelphia h 38 Forest av
Bills Eunice A wid Charles F r 22 Washburn pl
Bindewald Arthur J clk r 142 Central av WC
—Jennie E Mrs conf 142A Central av WC h 142 do
—Lillian B clk r 142 Central av WC
—Walter C clk h Washington av WC
Birdsall Clarence A physician public schools and 9 Smull av h do
—Harry L clk NY h 135 Central av WC
Bishoff Fannie V r 44 Central av
—Fritz gardener h 44 Central av
Bivins Albert L jeweler Newark h rear 44½ Central av
Bjork Lillian M tchr r 411 Bloomfield av
Bjornson Alice tchr r 30 Park av
Black Belle wid Bertram clk Newark r 15 Forest av
—G Leroy janitor r Woodrow pl WC
—George driver h Woodrow pl WC
—Stanley clk Newark r 15 Forest av
Blackledge Frank L r 85 Westville av
—William E acct NY h 85 Westville av
Blake James A clk r 19 Forest av
—Margaret E wid James E h 19 Forest av
Blanchard Roy M civil eng NY h 133 Lane av WC
Blauvelt Peter far h Fairfield av WC

SAVOY PRESS INC. Printing-Engraving-Lithographing
280 BLOOMFIELD AVE. TELEPHONE 10244 MONTCLAIR, N. J.

Who Sells It? This Medium has Answered this Question for Over a Century. *Consult It!*

THE BLOOMFIELD BANK AND TRUST COMPANY

Consolidated as

THE BLOOMFIELD NATIONAL BANK AND TRUST COMPANY

SERVICE
Metropolitan Banking Facilities
Backed by Large Resources
Strong Management and Wide
Experience

Bleyhl

Bleyhl Augusta wid Charles r Ferndale rd NC
Bliss Harry L freight solicitor ERR h 4 Orchard sq
Block Dorothy A emp 29 Cedars rd r do
—Katharine D r 36 Arlington av
—Ottomar banker NY h 36 Arlington av
Blodgett Sidney Mrs tchr art public schools h at E Orange
Bloemecke Bdg 378 Bloomfield av
Bloom Joseph B lawyer (Bloom & Rae) (105) 435 Bloomfield av h 4 Linwood ter
—& Rae (Joseph B Bloom- William L Rae) lawyers (105) 435 Bloomfield av
Boardman Leland J eng Bloomfield h 157 Mountain av WC

BOARDMAN SAMUEL W JR
lawyer (1303) Military Park bdg 60 Park pl Newark NJ and Cedar ter Cedar Grove NJ h do—See p 57

Bock Charles F broker NY h 63 Ravine av
—Taylor chauf h 401 Bloomfield av
Bodkin Bernal O auto simonizing Newark h 24 Park av
—Richard D h Horseneck rd CTwp
Bodo Andrew lab h Ravine av WC
Boenau Frederick M chemist NY r 24 Thrumont rd WC
Boetsch Fred waiter h Mill NC
Bogert George A h 25 Hanford pl
Boland Joseph Jr rem to Jersey City
—Joseph L rem to Jersey City
Bolanos Rosa B emp 44 Cedars rd r do
Bolles Arthur L organist-mach h Ravine WC
Bolzer August h Francine av WC
Bomberger Harry K tchr Senior High School h Clinton av WC
Bond Edwin E died Feb 8 1929 age 58
Bonelli Paul shoe repr 271 Bloomfield av h at Montclair
Bonnet Edward H (North Caldwell Service Station) 33A Bloomfield av NC r 33 do
—Herbert A S (North Caldwell Service Station) 33A Bloomfield av NC and auto supplies 25 do h 19 do
Bookbinder Benjamin plumber Montclair h 6 Gray WC
—William h Birch av n Elm NC
Boon Jacob real est Montclair h 71 Smull av
Booth Edward W slsman h 19 Francis pl
—Emma F Mrs proof reader h 17 Marshall WC

BOOTH JOHN A
counsellor at law and master in chancery room 2 309 Bloomfield av h (3) 266 Bloomfield av—See p 57

—Raymond E eng h (13) 2 Washburn pl
—Rose B Mrs r (3) 264 Bloomfield av
—William H carp h 14 Dodd rd WC
Borner William slsman r Dodd rd WC
Bors Lydia rem to New York city
Borsch Nicholas painter Glen av CTwp h do
Borst Albert E reporter The Caldwell Progress r 12 Arlington av
Bosan Daniel far h Horseneck rd CTwp
—Michael carp r Horseneck rd CTwp
—William chauf h Fairfield rd CTwp
Bougher Edith tchr Senior High School r 24 Cleveland
Bournonbille Maurice J h 78 Mountain av
Bowden Sarah A r 21½ Brookside av
Bowen Louise E wid David J r 133 Central av WC
Bower John F trucking 15 Elmwood ter WC h do

Bower

—John F Jr plumber r 15 Elmwood ter WC
Bowman Samuel H clk h 328 Bloomfield av
—Sylvanus emp GECo r 31 Fairfield av WC
Boyd Adele T wid Irving P h (8) 264 Bloomfield av
—Georgie rem to Virginia
Boyer Irvin r 36 Whitfield
Bozzay Emery gardener h 9 Chestnut
Brackett William L h 6 White Birch ter
Brady Florence M wid John A h 28 Hillside av
—Gilbert J clk NY r 28 Hillside av
—Helen F steno r 28 Hillside av
—Joseph A real est-ins 328 Bloomfield av h 15 Ward pl
—Marcella E clk 338 Bloomfield av r 15 Ward pl
—Margaret M tchr r 15 Ward pl
—Olive E tchr Jersey City r 15 Ward pl
—Philip J Jr slsman h Runnymede rd WC
—Robert W lawyer Newark r 15 Ward pl
—Thomas H real est-ins 328 Bloomfield av h Gladding rd
Braly Alice tchr r 47 Central av
Branagan Anna M bkkpr 234 Bloomfield av r 5 Farrington WC
—Genevieve F Mrs h 5 Farrington WC
—Helen I clk NY r 5 Farrington WC
—Herbert E r 5 Farrington WC
—Joseph E driver r 5 Farrington WC
Branch John U (Caldwell Employment Agency) and taxi 25 Roseland av h do
—Lawrence molder Bloomfield r 5 Kirkwood pl
—Philip E foreman S J Speer & Son h rear 105 Roseland av
—Walter grinder Bloomfield h 5 Kirkwood pl
Brandley George C civil eng Newark h 69 Forest av
—Walter G solicitor Borough of Caldwell and lawyer (206) 265 Bloomfield av h Hawthorne rd
Braue Charles A elec r 64 Mountain av NC
—Charles F h 64 Mountain av NC
—William L clk r 64 Mountain av NC
Braun George mech h off Bloomfield av WC
Braunworth Arthur F book mfr NY h 35 Arlington av
—Wilbur E book mfr NY h 14 Hillside av
Breen Edward mgr Newark h 8 Jackson pl
—Harold A sec NY h 29 Wakefield pl
Breese Vincent P h 161 Westville av WC
Bregulio Isabella Mrs h (32) 416 Bloomfield av
—Vera tel opr r (32) 416 Bloomfield av
Brehm Alexander F real est-ins 7 Lane av WC h do
Breidenback Andrew rem to Livingston
—Rose Mrs rem to Livingston
Breining Clifford L cashier NY h 13 Ward pl
Bresky Norbert emp SOilCo r 181 Westville av WC
Brice Arthur R clk h Runnymede rd WC
—Ernest E dentist (3-4-5) 275 Bloomfield av h 83 Westville av
—Eva steno r Runnymede rd WC
—Joseph painter r 44 Thomas
—Marjorie R r Runnymede rd WC
Bridges Johnnie M emp 19 Welshman ct r do
Bright James E lab h Big Piece rd CTwp
—LeRoy lab h Horseneck rd CTwp
—Ralph V r Big Piece rd CTwp
Brill Philip M bkkpr h Grover la
—Phyllis tchr r Grover la
Brinkerhoff Charles A slsman h 14 Ward pl
—Lillian G r 14 Ward pl
Bristol Ruth B r 97 Westover av WC

THE SLAYBACK-VAN ORDER COMPANY
Lumber, Masons' Materials, Coal, Wood and Ice—Phone 28—Caldwell, N. J.

JOHN BLONDEL & Son
COAL - COKE - FUEL OIL

Bristow

Bristow Jennie G wid Lemuel C h 2 Marshall WC
Broadbent Asa E h 52 Park av
Broam Leonard M Rev pastor Fairfield Reformed Church h Fairfield rd CTwp
Broas Richard S asst mgr NY h 6 Welshman ct
Brodell Gerda H buyer Paterson r 4 Farrington WC
Broemel Hayden B h 88 Mountain av NC
Brogan Edward chauf h Bloomfield av WC
Bromage Leonore T Mrs steno r 91 Central av
Bromilow Thomas J slsman h 101 Westville av
Bromley C Albert clk r 121 Mountain av WC
—Francis H buyer Newark h 2 Gould pl
—Garrett T mech eng h 121 Mountain av NC
—Irene Mrs h 2 Gould pl
—Leslie T clk r 121 Mountain av WC
Brooker Naomi tchr Senior High School h at Bloomfield
Brooks Lela wid James r 132 Roseland av
—Marguerite tchr art public schools h at Verona
Brophy John H eng PRR h 98 Park av
Brosseau Maximilien E h 12 Arlington av
Brower John J smelter h 37 Whitfield
Brown Anna Mrs r 8 Bond pl WC
—Benjamin lab h 8 Bond pl WC
—Clara emp 35 Smull av r do
—Constance P r 51 Smull av
—David W rem to Montclair
—Elmer clk r Mountain av NC
—Frederick L h 51 Smull av
—George C slsman h 26 Welshman ct
—George C Mrs bkkpr Citizens Nat Bank & Trust Co r 26 Welshman ct
—Harold H rep NY h Bowers la
—John A slsman h 30 Forest av
Browne Robert E h 6 Hatfield
Bruchac Mary wid Michael h Park n Lane av WC
Bruel Robert L banking NY h 8 Thomas
Brugler Laura A wid Albert h Westville av WC
Brumbaugh Charles A physical director public schools h 14 Welshman ct
Bruning Marie A r 30 Smull av
Brunner Clarence P garage Verona h Roosevelt blvd NC
—Earl J pipefitter h Rose av NC
—Joseph F mach h Roosevelt blvd NC
—Stanford I mech r Roosevelt blvd NC
Bruschi Joseph meat cutter h 19 Brookside av
Brush George H ins Newark h 5 Wilson ter WC
Brushaber Otto real est-ins 435 Bloomfield av h 63 Hillcrest rd WC
Budd Ivon H importer chemicals NY h 80 Forest av
Buffington Helen tchr r 13 Caton ter
Buncic Peter far r Fairfield rd CTwp
Bunzick Blanche H wid Frederick h 429 Bloomfield av
—Ida E clk r 429 Bloomfield av
Burd Harold L h 42 Central av
Burgio Salvatore A slsman h 62 Park av
Burke Charlotte Mrs emp 25 Bowers la r do
—May M buyer Montclair r 55 Ravine av
Burkhardt Anna wid William r Big Piece rd CTwp
—Frank far h Big Piece rd CTwp
—Stanley far r Big Piece rd CTwp
Burn Chester A eng h 25 Central pl
Burnett A Graham painter r 18 Hanford pl
—Arthur W clk NY h 18 Hanford pl
—Carrie r 7 Gould pl
—Kenneth W slsman r 18 Hanford pl
Burns James A carp h Estella av NC

Burns

—Timothy emp Two Bridges rd CTwp r do
Burrie George mech r 18 Linwood ter
Burtfeind Helen steno C Builders' Supply Co h at Verona
Burtis George A conf 399 Bloomfield av h 15 Park av
—Ivan driver h 27 Hillside av
Burwell Edward A v pres Newark h 14 Thrumont rd WC
Bush Alfred H lab h Lane av
—Cornelia W wid John E nurse 22 Gould pl h do
—Debaun wid Edward P h 24 Westville av
—Elsie V (The Rendezvous) 515 Bloomfield av WC r 24 Westville av
—Frank E painter Fairfield rd CTwp h do
—Frederick S asst mgr Newark h 69 Brookside av
—H Morris clk h Fairfield rd CTwp
—Kenneth N student r 73 Forest av
—Marcus L h 66 Gould pl
—Norman D autos Newark h 73 Forest av
—Pauline sec NY r 22 Gould pl
—Ralph driver h Lane av
Butler Clara M v pres Caldwell Auto Laundry Inc 445 Bloomfield av h at Pine Brook
—E Cameron (Dr E C Butler's Private Hospital) and physician 249 Bloomfield av h at Essex Fells
—John S pres Caldwell Auto Laundry Inc 445 Bloomfield av h at Pine Brook
—Louis C tchr manual training Public Schools h 69 Smull av
—William A emp Essex County h 24 Dodd rd WC
Butler's E C Dr Private Hospital (E Cameron Butler) 249 Bloomfield av
Butz Fred R far h Horseneck rd CTwp
Byrne John F far h Grandview av NC
—Michael slsman h Kramer av WC
Byrnes Clifford T carp r 78 Smull av
—E Leslie carp 7 Miller av h do
—James P carp 78 Smull av h do

CABLE BESSIE M clk r 109 Park av
—Girardus B gateman h 17 Personette
—John H policeman h rear 25 Myrtle av
—John H plumber h 109 Park av WC
—Norman mech h Washington av WC
—Russell C rem to Cedar Grove
Cadmus George clk r 20 Cleveland
—Helena wid Louis H h 2 Gould pl
—Louis H policeman h 59 Ravine av
—Rachel E died Sept 1 1929 age 73
Cadwallader Edwin P slsman h Ferndale rd NC
Calanra Louis lab h 13 Kirkwood pl
Caldwell Auto Laundry Inc 445 Bloomfield av
—Auto Paint Shop The (Paul Meszaros-D R MacCallum) 35 Bloomfield av
—Auto Sales Co Inc 433 Bloomfield av
—Bakery (Martin Kahrs) 364 Bloomfield av
—Baptist Church 261 Bloomfield av pastor Rev Gorrell Quick h at Verona
—Beauty Shoppe (Florence B Schultz) 252 Bloomfield av

CALDWELL BOROUGH OF

Assessor 12 Roseland av
Board of Health 16 Roseland av
Borough Clerk 12 Roseland av
Borough Council 16 Roseland av
Borough Council Bloomfield av WC
Borough Hall 12 Roseland av
Borough Marshal 21 Park av
Building Inspector 25 Forest av
Collector 48 Fairfield av WC

EDMUND R. HALSEY CIVIL ENGINEER AND SURVEYOR
79 ACADEMY ST. Tel. 3157 Mulberry NEWARK, N. J.

ESSEX TITLE GUARANTY & TRUST CO.
GUARANTEEING TITLES A SPECIALTY
Every Facility for Quick and Accurate Work
483 Bloomfield Avenue Tel. Montclair 1551 Montclair, N. J.

JAMES MOONEY, INC. REAL ESTATE Montclair Centre Telephones 9600-1-2

Caldwell Borough of

Counsel 18 Cleveland
Fire Department
Fire Dept 16 Roseland av
West Caldwell Fire Dept Bloomfield av WC
Fire Public Library Bloomfield av opp Forest av
Health Officer 12 Roseland av
Mayor 12 Roseland av
Municipal Bdg 12 Roseland av
Police Department
Police Commissioner 18 Cleveland
Police Headquarters 12 Roseland av
Recorder 12 Roseland av
Registrar Vital Statistics 32 Smull av
Roads Supt 19 Bloomfield av
School Department
High School Academy rd bey Thomas
High School (annex) Prospect n Academy rd
High School Gymnasium Prospect
Junior High School Prospect c Academy rd
Fairfield Public School Fairfield rd CTwp
Lincoln School 16 Crane
Roosevelt School Bloomfield av bey Fairfield av WC
Solicitor 12 Roseland av
Tax Collector 12 Roseland av
Water Dept 12 Roseland av and 3 Gray WC

CALDWELL BUILDERS' SUPPLY CO

lumber and masons' materials sash doors and trim Roseland av and Erie Railroad—See side lines

—Building & Loan Assn 333 Bloomfield av
—Bus and Taxi Co Inc (William Zelkowitz-Ralph Rhinehardt Jr) 463 Bloomfield av

CALDWELL CHAMBER OF COMMERCE

363 Bloomfield av—See p 552

—Club The (Men's) 417 Bloomfield av
—Development Co Inc real est (200-201) 354 Bloomfield av
—Employment Agency (John U Branch) 25 Roseland av
—Floral Club (Harry Morley-William Russell) Bloomfield av WC
—Garage (Alonzo R Dearborn) 271 Bloomfield av
—Grocery Co (Isidore Epstein) 348B Bloomfield av
—Land Co Inc 244 Bloomfield av

CALDWELL MUSIC SHOP

(C Wilson Norwood) radios and radio supplies 376 Bloomfield av—See back cover

CALDWELL NATIONAL BANK

Jacob H Coddington cashier 307 Bloomfield av—See p 34

CALDWELL PROGRESS THE

(Progress Publishing Co) weekly newspaper 266 Bloomfield av—See p 65

—Radio & Music Salon Inc 363 Bloomfield av
—Sanitary Barber Shop (Anthony and Charles Sutera) 281 Bloomfield av
—Shade and Decorating Co The (Saul Seinfeld) 416 Bloomfield av

CALDWELL TITLE & MORTGAGE GUARANTY CO

The Citizens National Bank & Trust Co Bdg 333 Bloomfield av at Smull av

Caldwell Town of

CALDWELL TOWN OF

Township Clerk Plymouth av CTwp
Township Hall Fairfield rd CTwp
Volunteer Fire Dept Fairfield rd CTwp
Caldwell-West Essex Kiwanis Club Roswell W Chandler sec 285 Bloomfield av
—Women's Club 31 Westville av
Calhoun Edward J slsman h 16½ Cleveland
Callaghan Franklin T r 35 Brookside av
—Mary E clk r 35 Brookside av
—Thomas J h 35 Brookside av
Callahan Aloysius real est Richard av WC h do
—John slsman r Richard av WC
—John T guard Essex County Penitentiary h 6 Hatfield
Callaway Caroline wid William r 9 Cleveland
—Florence N h 5 Jackson pl
Callis Rose wid Charles r 14 Florence pl
—Viola M steno Newark r 14 Florence pl
Cameron Earl H mgr Arlington h 11 Ward pl
Cammarata Antonio gardener h 48 Roseland av
—Michael lab r 48 Roseland av
Camp Anson J real est 58 Westville av h do
—Mamie L tchr Verona r 58 Westville av
Campbell Arthur S mach h 124 Ravine av WC
—Emma L Mrs h 16 Brookside av
—George G Jr builder 28 Ravine av h do
—George W elec contractor 411 Bloomfield av h do
—George W carp 25 Mountain av h do
—H Mildred steno r 28 Ravine av
—John A coal W New York h 60 Smull av
—John P carp 15 Welshman ct h do
—Joseph L rem to Newark
—Louise r St Charles av WC
—Louise A wid Gouveneur P h 111 Mountain av WC
—Marshall S clk h 411 Bloomfield av
—Mary wid Edward J r 6 Wilson ter WC
—Mary A wid William H r Bloomfield av WC
—Raymond H janitor h Bloomfield av c Melrose pl WC
—Vera r 411 Bloomfield av
Canfield A Augusta h 24 Gould pl
—C Doremus h 13 Washburn pl
—C Ernest trucking 25 Park av h do
—Charles B real est-ins 369 Bloomfield av h 14 Hanford pl
—George M h Runnymede rd WC
—Helen K student r 117 Lane av WC
—Rachel A steno E A Hines r 19 Whitfield
—William M clk h 19 Whitfield
Cannon James P trainman h 60 Ravine av
Cantalo Joseph lab h rear 45 Roseland av
—Lucy C bkkpr 353 Bloomfield av r rear 45 Roseland av
Canuse Anna emp 23 Hillside av r do
Capko Nicholas weaver h Colt CTwp
Captain Charles E elec r 35 Ferndale rd NC
—George L painter 35 Ferndale rd NC h do
—William E r 20 Linwood ter
Caragol Joseph A artist h 39 Forest av
Carew James S h 12 Washburn pl
Caritey Charles bank messenger NY h 65 Forest av
Carlozzo Antonio shoe repr 380A Bloomfield av h do
Carlson Edward rem to Sweden
—Elmer rem to East Orange
—Harry S slsman h 671 Bloomfield av WC
—Walter h Fairfield av WC
Carman Arthur L mech h 9 Bond pl WC
Carr David F baker h 20 Orchard sq

P.O.N. COAL FEIGENSPAN SERVICE-QUALITY-WEIGHT
NEWARK MULBERRY 1960 EAST ORANGE ORANGE 0473

Fidelity Union Trust Company
NEW JERSEY'S LARGEST BANK

R. H. SEE COAL CO. HEATING OIL Tel. 19
131 BLOOMFIELD AVE. MONTCLAIR, N. J.

Carr
—Richard A baker 380B Bloomfield av h 7 Gould pl
Carrigan James rem to Verona
Carswell J Stokes eng h 17 Knollwood ter
Carter Charles A h Fairfield rd CTwp
—W Douglas mech eng h 53 Overlook rd
Casick Marjorie r 27½ Cleveland
Casler Edwin M r 2 Linwood ter
—George E emp PSE&GCo h 2 Linwood ter
—Raymond G in USNavy r inq 38 Central av
Cassell Andrew A polisher h 115 Central av WC
Castano Edwin L mgr NY h 67 Westville av
—M Lillian r 67 Westville av
—Sarah E nurse 67 Westville av r do
Caton Agnes M tchr h 8 Central pl
—Agnes M clk r 20 Wakefield pl
—Catherine M Mrs h 20 Wakefield pl
—Edward S painter r 20 Wakefield pl
—Elizabeth A tchr Montclair r 20 Wakefield pl
—Francis C surveying eng r 8 Central pl
—Frank J r 8 Central pl
—Stephen J plumber r 20 Wakefield pl
Caziarc Charlotte wid Arthur r 55 Hillcrest rd WC
—Louis B ins NY h 55 Hillcrest rd WC
Cedar View Inn (Mrs Mollie Solomon) Central av NC
Cederburg Ernest J builder 38 Francis pl h do
Ceko Milos lab r Fairfield rd CTwp
Central Avenue Cleaners (Mrs Mary Lamberti) 142 Central av WC
Cercza Catherine emp 4 Linwood ter r do
Cernowski George far h Clinton av NC

CHAMBER OF COMMERCE

see Caldwell Chamber of Commerce 383 Bloomfield av—See p 552

CHANDLER ROSWELL W

attorney-at-law 285 Bloomfield av h 92 Hatfield—See p 57
—Selina wid James M h 29 Hanford pl
Chapin Alexander H clk h 39 Central av
—Anna M flagmkr Verona r 34 Washburn pl
—Elizabeth O wid J Edward died June 16 1929 age 78
—Florence G clk Bloomfield h 6 Lincoln ter
—Frederick A janitor h 34 Washburn pl
Chapman Alice R clk NY h 31 Hillside av
—John M r 66 Overlook rd
—John M Jr h 66 Overlook rd
—Mary sec Caldwell Free Public Library Bloomfield av opp Forest av r 31 Hillside av
—Rose wid Thomas L r 31 Hillside av
—Thomas L died Jan 9 1929 age 54
Chassen May M Mrs r Central av WC
Chautauqua Hotel George Hazzard prop Fairfield rd CTwp
Chedsey George M slsman r 54 Ravine av
Cheiko Andrew emp Slayback VanOrder Co r 11 Personette
Childs Anna emp 70 Smull av r do
—Joseph R painter h 168 Roseland av
Chisholm Earl A slsman NY h 43 Ravine av
Choat Bert chef h 127 Lane av WC
Christman George W mach h 300 Mountain av NC
Christofaris Angelo K (Christofaris & Djinis) 325 Bloomfield av h 32 Elizabeth
—& Djinis (Angelo Christofaris-Tonis Djinis) rest 325 Bloomfield av
Christoffers Meta rem to Montclair
Chugg Wallace S slsman NY h 26 Smull av
Church William J slsman h 91 Westville av

Chute
Chute Katherine M nurse Dr E C Butler's Private Hospital h 249 Bloomfield av
Cinginelli James rest Fairfield rd CTwp h do
Cipaletti Julius far h Peer la CTwp
—Thomas far r Peer la CTwp
Cirlin Benjamin gen contractor St Charles av WC r do
Cisko Witle lab h Passaic av WC
Citizens National Bank & Trust Co Bdg 333 Bloomfield av
—National Bank and Trust Co The 333 Bloomfield av
Clancy Brigid M r 55 Mountain av NC
Clark Alfred J artist 47 Smull av h do
—Harold H slsman r 45 Central av
—Robert E mech h Greenbrook av NC
Clarke Walter physician NY h 57 Arlington av
—William E h Birch av NC
Clarkson Bessie E wid George L ins 12 Elizabeth h do
—Bessie H sec Montclair r 12 Elizabeth
Class Cordelia wid John H r 117 Central av WC
Claus Lucille L student r 34 Gould pl
—Oscar R slsman h 34 Gould pl
Clausen Lawrence D far h Fairfield rd CTwp
Clayton Charles bronzewkr h 25 Westville av
Clements George emp 61 Overlook rd r do
Clifford Thomas W lab h rear 47 Roseland av
Clinton Methodist Episcopal Church Plymouth av
Cobb Asa F painter h 99 Mountain av WC
—Lydia R wid John D r 99 Mountain av WC
Cobleigh William R carp h 179 Westville av WC
Cochrane Lola S Mrs r 35 Hillcrest rd WC
Cockrane Alexander C baker r 7 Gould pl
Coddington Gladys M clk r 7 Grove la

CODDINGTON JACOB H

cashier Caldwell National Bank 307 Bloomfield av h 7 Grover la—See p 34
—Warren J clk NY r 7 Grover la
Coder August far h 247 Mountain av NC
Coe George M clk Newark h 77 Park av
—Julia F wid Addison r 9 Hanford pl
Coffin Gladys G Mrs clk C Builders' Supply Co r 10 Hatfield
Cogswell Franklin D sec NY h 16 Cedars rd
Cohen Elias B lawyer (200-201) 354 Bloomfield av h Kramer av WC
—Gerson h 37 Hillcrest rd WC
—Harry (The Beverly Shop) 315½ Bloomfield av h 23 Westville av
—Mildred designer NY r 37 Hillcrest rd WC
—Miriam nurse 37 Hillcrest rd WC r do
—Sadie A r 37 Hillcrest rd WC
Colavito Michael far h off Fairfield av WC
—Samuel far h off Fairfield av WC
Cole Arthur B radios Bloomfield h 86 Westville av
—Frederick W mason r 17 Personette
—James gardener h 31 Cleveland av
Coleman Anna H broker Newark r 119 Mountain av WC
—Gertrude M rem to Long Island NY
—Madelene L S tchr Kearny r 119 Mountain av WC
—Margaret V broker NY r 119 Mountain av WC
—Michael J h 119 Mountain av WC
—Richard W merchant NY h Knollwood ter
Coley Jeannette wid Edward H h Runnymede rd WC
Collerd Abram V far h Horseneck rd CTwp
—Albert J carp h 27 Park av
—Morris E far h Horseneck rd CTwp
—Ray E carp r Horseneck rd CTwp

If You Have The Girl BERTL Has The DIAMOND
Absolutely No Inferior Stone Sold
46 SPRINGFIELD AVENUE, NEWARK, NEW JERSEY
Serving 4 Generations Of Satisfied Customers

ESTABLISHED IN TOWN THIRTY YEARS
DAVID HARRIS Painting and Decorating Contractor
44 North View Avenue Telephone 1534 Upper Montclair, N. J.

CHARLES BAHR & SON, INC. DURRELL ST. VERONA, N. J.
COAL, LUMBER AND MASONS' MATERIALS TELEPHONES VERONA 5501-5502

STEPHEN E. VAN ZANDT
CARPENTER, CONTRACTOR AND BUILDER
86 GORDONHURST AVENUE MONTCLAIR, N. J. TELEPHONE MONTCLAIR 9266

Collerd

—Wilbur clk r 27 Park av
Collier Alfred H painter h 29 Ferndale rd NC
Collin Evelyn T Mrs r 79 Mountain av NC
Collins Agnel chauf r 36 Elm rd
—Frederick B clk NY r 61 Arlington av
—Isabel h (5) 264 Bloomfield av
—Jennie F wid William W h 409 Bloomfield av
—Marion clk r 409 Bloomfield av
—Susie B wid Sydney R T r 27 Forest av
—Sydney E plumber h 27 Forest av
Comarato Giuseppe lab h 154 Roseland av
Combee Aaron far r Hollywood av CTwp
—Benjamin J far h Hollywood av CTwp
Combes Archie C painter 108 Ravine av WC h do
Comerford James h (4) 2 Washburn pl
Commarato Anthony mason h 44 Cleveland
—Anthony C chauf r 40 Cleveland
—Louis watchman h 40 Cleveland
—Paul R chauf r 40 Cleveland
Community Hardware Co (Herman Nochenson) 373 Bloomfield av
Comstock Mabel G wid George W r 92 Westville av
Condit Ethel L tchr Newark r 44 Smull av
—Harry F rem to Pinebrook
—Herbert J rem to East Orange
—Kenneth M elec r 5 Miller av
—Leslie E projectionist h 183 Ravine av WC
—Loulla E r 3 Hillside av
—M Mildred Mrs tchr music 30 Gould pl r do
—William F rem to Orange
—William H H h 44 Smull av
Condon Richard P r 58 Gould pl
Conklin Herbert mech h 17 Central av
—J Everett tchr Newton r 98 Lane av WC
—Margaret E Mrs h Bloomfield av WC
—Roswell painter h 20 Dodd rd WC
—William H chauf h Dodd rd WC
—William T carp h 98 Lane av WC
Conlan Agnes M tel opr r 5 Hanford pl
—Mary G wid Timothy F h 5 Hanford pl
Connet Theodore B office mgr Newark h 2 Welshman ct
Connolly John clk r 28 Elm rd
Connor Edward far h Bloomfield av WC
—John mech r Mountain av NC
—William H clk h Mountain av NC
Connors Edna M clk Montclair r 32 Ravine av
—Teresa A clk Newark h 32 Ravine av
Conover Eldred D dentist 285½ Bloomfield av h at Roseland
—G E mgr 287 Bloomfield av h at Bloomfield
—Joseph C dentist 285½ Bloomfield av h at Roseland
Conroy William J rem to Roseland
Constantine Frank slsman h Washington av WC
Cook Albert E physician, 42 Park av h do
—Eugene E gasoline 252 Bloomfield av h Horseneck rd CTwp
—Frederick R funeral director-furniture 303 Bloomfield av h 12 Academy rd
—Frederick R Mrs chairman Public Health Nursing Service 297 Bloomfield av r 12 Academy rd
—George h 9 Myrtle av
—John A Jr h 11 Hillcrest rd WC
—Marjorie G student r 42 Park av
Cooke Ellen F wid William S h 10 Farrington WC
—Oakley W pres Newark h 8 Cedars rd
Coolidge Roger h 30 Bowers la
Cooney Frank J meat cutter h 5 Woodrow pl WC
Cooper Leon h 8 Hanford pl

Cooper

—Milton H student r 8 Hanford pl
—Morris A slsman h 89 Westover av WC
Coppedge Perry chauf h 41 Roseland av
Corey Aileen tchr Central Grammar School h at Bloomfield
Cornelius Esther Mrs emp 249 Bloomfield av r do
Cornell Virgil H major USArmy r inq Gladding rd
Correll George A slsman h 321 Bloomfield av
Corum Richard teamster h rear 433 Bloomfield av
Cosgrove Thomas A probation officer Newark h 5 Elmwood ter
Costantine Ferdinand mach r Washington av WC
Courter Aaron E mech h Grandview av NC
—Della C wid Francis r 44 Smull av
—Donald H emp TelCo r 29 Gould pl
—Earl clk h Grandview av NC
—Edward far h Grandview av NC
—Emma J wid James O h 29 Personette
—Florence r 29 Gould pl
—Franklin P policeman h 32 Gould pl
—Harold mason r Fairfield rd CTwp
—James H far h Fairfield rd CTwp
—John R mason h Fairfield rd CTwp
—Lewis carp h 24 Gould pl
—Melvin H v pres The Citizens Nat Bank & Trust Co 333 Bloomfield av h 29 Gould pl
—Ralph M clk r Fairfield rd CTwp
—Russell far r Fairfield rd CTwp
—Ruth tchr Glen Ridge r 29 Gould pl
Covert Arthur D clk r 72 Fairfield av WC
—George H bond slsman r 72 Fairfield av WC
—Harry J carp h 72 Fairfield av WC
Cowan George C slsman h Gould av NC
Coward Richard slsman r 99 Lane av WC
Cowie Edith tchr Roosevelt School h at Cedar Grove
Cox Victor bronzewkr r 25 Westville av
Coyne Andrew W slsman NY h 17 Thrumont rd WC
—Mary A r 216 Bloomfield av
Cozier Anna M wid William C h 38 Park av
—Helen I tchr W Orange r 38 Park av
—James R radio opr Newark r 38 Park av
—Jessica M r 38 Park av
—May G r 38 Park av
Craighead Bertha M r 19A Brookside av
—Frank G clk A&PCo r 19A Brookside av
—Howard M chauf h 19A Brookside av
Cramer William P emp SOilCo h Harding av NC
Crane Alice S r 24 Hanford pl
—Caleb far h Westville av WC
—Cyrus B pres The Citizens Nat Bank & Trust Co 333 Bloomfield av h 24 Hanford pl
—Elsie J r Passaic av c Westville av WC
—Eugene gardener r 43 Forest av
—Herbert B wood Passaic av c Westville av WC r do
—Lewis M (Crane's Dairy) Passaic av WC h do
—Marcus far h Passaic av
—Marcus S saw mill Westville av c Passaic av WC h do
—Margaret rem to Landsdowne
—Marie P r 15 Washburn pl
—Raymond L h Westville av WC
—William A far h Passaic av WC
—Zenas G h Westville av WC
Crane's Dairy (Lewis M Crane) Passaic av WC
Crank Frank driver r 8 Elmwood ter WC
—George lab h 8 Elmwood ter WC
Crater Dora Mrs r 42 Central av

WATCHUNG TITLE AND MORTGAGE GUARANTY CO. GUARANTEES TITLES TO REAL ESTATE
493 BLOOMFIELD AVENUE, MONTCLAIR, N. J. Phone 1850 Montclair

Bank of Montclair
TELEPHONE MONTCLAIR 8400
Safe Deposit Vaults Absolute Security. Fireproof
Storage of Valuables at Reasonable Rates
Fur Storage
Boxes to Rent, $5.00 per annum and upwards

Crawford

Crawford Alice R slswoman r 29 Washburn pl
—Elizabeth r 14 Hillside av
—Harold B elec r 22 Myrtle av
—Herbert R gasoline 7 Park av h at Bloomfield
—J Harvey h 22 Myrtle av
—Peter lab h 399 Bloomfield av
—William slsman h 29 Washburn pl
Creede Gardner ins NY h 25 Smull av
Creighton John T agt ERR and RyEx 202 Bloomfield av h at Montclair
Crenshaw Robert J clk r Fairfield rd CTwp
Crilley Frank E slsman h Runnymede rd WC
Croissant Charles C chauf r 131 Central av WC
Crosby George R lawyer NY h 28 Myrtle av
Crowell Thomas I adv Jersey City h 72 Gould pl
Crowley John F lab h Fairfield rd CTwp
Cucharal Joseph far h Fairfield rd CTwp
Cudworth Frank H plumber r 12 Central av
—George plumber h 142 Central av WC
Cuffe John F acct h 99 Ravine av WC
Curcio Vincent M (Washington Inn) Mountain av NC h do
Curley Patrick A contractor 10 Hill NC h do
Curran Joseph P h 121 Central av WC
Curtin George L broker NY h 99 Westville av
Curtis Catherine E h 9 Thrumont rd WC
Curtiss-Wright Flying Field Fairfield av WC
Cushwa Joseph L student r 19 Myrtle av
—Oscar H h 19 Myrtle av
—Richard D eng r 19 Myrtle av
Czajkowska Casimira emp 71 Smull av r do

DAHL KAY waiter r 21 Gould pl
—Leif rem to Verona
Dallas Mary A wid Alexander h 49 Ravine av WC
D'Aloia Enrico shoe repr 375A Bloomfield av h 375 do
Daly Daniel B chauf h 4 Lane av
—Katherine M r 257 Bloomfield av
—Laura C wid William T h 257 Bloomfield av
Daneluzzi Libero lithographer h 31 Washburn pl
Daniels John J mgr NY h 62 Mountain av NC
Darling Simon V chauf h Clinton av WC
Darnsteadt Arthur L toolmkr h Plymouth av CTwp
Dauterman Carl C clk Newark r Roosevelt blvd NC
—Charles painter h Roosevelt blvd NC
Davenport Henrietta T bkkpr 348 Bloomfield av r 10 Washburn pl
—Melvin L emp Board of Education h 41 Park av
—William C plumber 10 Washburn pl h do
Davidson Lilian tchr Jr High School r inq do
Davies Johanna C wid Frank H r 3 Jackson pl
—William G clk h 119 Westover av WC
Davis Christopher eng NY h 12 Ravine av
—Ernest W slsman h 27 Brookside av
—Jane A r 85 Westville av
—Martha r Passaic av WC
—Mary r rear 39 Roseland av
—Perry lab r Passaic av WC
—Raymond lab h Passaic av WC
—Rudolph J slsman h 69 Lane av WC
—Trutelia Mrs r Passaic av WC
—William F r 27 Brookside av
Dean Charles L sawyer h Orton rd WC
—Charles L Jr chauf r Orton rd WC
—Meta P wid Roscoe C h 47 Gould pl
—Nellie B bkkpr r Orton rd WC
Dear Herbert F foreman Essex County Park Commission h 8 Lane av

Dearborn

Dearborn Alonzo R (Caldwell Garage) 271 Bloomfield av h 109 Brookside av
—Elizabeth wid Robert r 109 Brookside av
DeBaubere Jane E wid Louis r 37 Hillcrest rd WC
DeBaun Amos A far h Fairfield rd CTwp
—Frank far h Two Bridges rd CTwp

DeBAUN JOHN W
v pres Caldwell National Bank 307 Bloomfield av h Bloomfield av WC—See p 34
—Roscoe W real est 18 Francis pl h do
—Russell mech h 21 Thrumont rd WC
—Wesley carp h Two Bridges rd CTwp
DeCamp C Halsey carp h 32 Central av
—E Oscar deputy registrar Essex County h 44 Park av
—Marcus W (Fairview Dairy Farms) Runnymede rd WC h do
—Witsel R (Fairview Dairy Farms) Runnymede rd WC h do
Decker Del L autos Montclair h 8 Elizabeth
—Frank C Jr coml trav h 50 Park av
deCortes Gabriella Mrs rem to Spain
—Henry rem to Ohio
DeDominicis Louis F h 33 Farrington WC
—Susan wid Bernard r 33 Farrington WC
Dedrick Milton T mgr Newark h 150 Fairfield av WC
Deegan John F h Harrison av WC
—Service Station (Thomas Deegan) 15 Bloomfield av NC
—Thomas D (Deegan Service Station) 15 Bloomfield av NC h 10 Elm rd NC
Deery William J rem to Irvington
DeFoe William J L rem to Roseland
Delaney Martin C rem to Verona
DeLucca Louis emp county h 12 Kirkwood pl
Delventhal Sophia M wid Henry h 17 Myrtle av
Demarest Fred far h Two Bridges rd CTwp
—George W r Ravine av WC
—Harry F plumber Paterson h 56 Bowers la
DeMave Victor rem to Jersey City
Deming Thomas G supt Jersey City h 18½ Central av
DeMott Thomas M insp r (16) 2 Washburn pl
Dempsey John A driver r 73 Mountain av
—Joseph H Rev asst pastor St Aloysius Roman Catholic Church r 216 Bloomfield av
Denbigh Samuel ins Newark h 10 Elm rd
Denholtz Abraham clk r 65 Hillcrest rd WC
—Eva wid Joseph h 65 Hillcrest rd WC
—Ruth student r 65 Hillcrest rd WC
Denman Stella M Mrs died Nov 6 1929 age 76
Dennis Lucy K r 42 Ravine av
Denton Ella L wid Frederick S r 11 Wakefield pl
—Elsie L steno r 11 Wakefield pl
—Irving J eng h 11 Wakefield pl
Depew Emma E wid Abraham L r Clinton av WC
—Sadie E clk r Clinton av WC
deRiesthal Emile E clk h 92 Central av
DeVetto Robert h Fairfield rd c Peer la CTwp
Devine Joseph P broker NY h 3 Hillside av
deVries Pierre draftsman r 50 Ravine av
DeWar Maud M tchr Junior High School h at Montclair
Dewitt Isabel tchr r 15 Arlington av
Dey Cornelius J Jr mgr Little Falls h Fairfield rd CTwp
—Nellie Mrs h Fairfield rd CTwp
—Wellington clk h Fairfield rd CTwp
Dianella Michael lab r 23 Parkway W

ROCCO GIAMMARINO General Contractor
22 MONTCLAIR AVENUE
MONTCLAIR, NEW JERSEY
TELEPHONE MONTCLAIR 8522

210 Bloomfield Ave.
BERGDAL-ZINGG, INC.
REAL ESTATE
Telephone Verona 10300

ARLEN CORPORATION Realty Investments Insurance
8 So. Park Street Telephones 9060 9061 Montclair, N. J.

WHO SELLS IT? THIS MEDIUM HAS ANSWERED THIS QUESTION FOR OVER A CENTURY CONSULT IT!

Dianelle

Dianelle Sebastiano h 9 Personette
Dibella Dominic lab h 11 Kirkwood pl
Dickerson Richard W H carp h Two Bridges rd CTwp
Dickman Frederick D plumber h Fairfield rd CTwp
—Herman H plumber r Fairfield rd CTwp
—Mary A wid Ernest H h Fairfield rd CTwp
Dickson Joseph r 53 Arlington av
Dielmann Barbara drsmkr 31 Wakefield pl r do
—George J clk NY h 31 Wakefield pl
Dietrich A Marie tchr Junior High School h at Orange
Dillon T Edward r Bloomfield av WC
—Thomas h Bloomfield av WC
DiMatteo George A student r 18 Welshman ct
—Louis E treas Caldwell Chamber of Commerce 363 Bloomfield av and jeweler 390B do h 18 Welshman ct

DIME SAVINGS INSTITUTION OF NEWARK N J THE
780 Broad (one door from Market) Newark NJ—See p 35

Dino Joseph fish and produce 453½ Bloomfield av h at Pine Brook
DiNonno Carmine tailor Bloomfield av n Dodd rd WC h 7 Dodd rd WC
Dirlam George acct h 56 Smull av WC
Disbrow William L contractor Newark h 8 Ward pl
Dix John P prin Roseland School h 68 Forest av
Dixon Hiram rem to Ocean Grove
—M Kent carp 25 Glenview rd NC h do
Djinis Tonis (Christofaris & Djinis) 325 Bloomfield av h do
Dobbins Delia F tchr Verona r 29 Mountain av
—Elsie T librarian Montclair r 29 Mountain av
—Leah L r 49 Mountain av
—Minnie I wid Charles W h 29 Mountain av
—Sarah A wid Harvey h 49 Mountain av
—Stella O r 21 Myrtle av
Dockery Marie C Mrs mgr 383 Bloomfield av h at Montclair
Dodd Samuel F eng ERR h 33 Cleveland
—Sidney R chemist h 62 Ravine av
Dolan Michael J mgr 398 Bloomfield av h 21 Parkway E
Dolce Terry mason r Bloomfield av WC
Doll A Isabel librarian Potwin Memorial Library h 17 Westover av
—Joseph J slsman r 17 Westover av
—Sarah wid Herman J r 17 Westover av
Dollay Carrie emp 95 Central av r do
Dolph Norman L elec eng NY h 39 Washington WC
Domaleski Felix carp h 53 Arlington av
Donato Frank h Grandview av NC
—Mitchell F r Grandview av NC
Donovan Ida L wid William J r Central av WC
Doremus Charles L far r Fairfield rd CTwp
Dorer G Richard carp r 120 Lane av WC
—George dairyman h 120 Lane av WC
Dosch Joseph P contractor Montclair and v pres Caldwell Title & Mortgage Guaranty Co 333 Bloomfield av h 2 Hillside av
Dougal Joseph H real est Runnymede rd WC h do
Dougan James E asst supt Newark h 16 Elizabeth
Dougherty Charles A h Clinton av WC
—Frank J clk h 24 Farrington WC
—Harry J clk r 10 Cleveland
—James A clk h 136 Oak Grove rd
—James H h Fairfield av CTwp
—Laura r 21 Whitfield

Dougherty

—Margaret M r 21 Whitfield
—William D slsman h 21 Whitfield
Douglas Herbert M special agt NY h 85 Forest av WC
—Katherine emp 21 Francis pl r do
—William emp town h Oak Grove rd
—William M K carp r Oak Grove rd
Dowd James J purchasing agt Newark r 96 Westville av
Dowling T Richard painter h Lane rd
Downey Eugene F blksmith 35 Roseland av h 14 Marshall
Downs Charles N security trading NY h 60 Westover av WC
—George W h 11 Florence pl
Doyle James A v pres Caldwell Chamber of Commerce 363 Bloomfield av and real est and ins Bloomfield av c Central av h 25 Elizabeth
Drake Newman H student r 53 Mountain av NC
—Richard J slsman h 28 Thrumont rd WC
—Walter E mgr NY h 53 Mountain av NC
Dressel William W slsman Newark h 29 Elm rd
Drew John emp PSE&GCo r 379A Bloomfield av
Dryer Amelia wid Henry r Central av WC
Dubey Alfred E Jr h 32 Academy rd
Dubois Frederick emp Central av NC h do
DuBoyce Frank E emp ERR h Horseneck rd CTwp
Duerr William H autos NY h 167 Mountain av WC
Duffee Katherine r Plymouth av CTwp
—Thomas F builder Horseneck rd CTwp h do
—Thomas J acct and township clk h Plymouth av CTwp
Duffy Delia wid Thomas h 52 Crane
—Helen E comptometer opr NY r 52 Crane
—Lelia Mrs h 9 Central av
—Thomas J clk DL&WRR r 52 Crane
Dugan David H h Central av c Gould av NC
—David H Jr baker NY h 24 Hillcrest rd WC
Dulley Robert H clk h 219 Westover av WC
Dunbar Augustus C ins agt h Horseneck rd CTwp
Duncan Herbert J elec eng h Orton rd WC
—Wallace C coml eng h 8 Orchard sq
Dunn Jeannette rem to Montclair
—John L painter h 217 Westover av WC
Dunning Herbert S elec eng h 125 Mountain av NC
Dupee Loren rem to Florida
Dupper Albert clk 374 Bloomfield av h do
Dupuy Mary F r 141 Westville av
Duryea Ellen J wid John H r Fairfield rd CTwp
Dustan Russell M policeman h 14 Parkway E
Dutcher Carl D chauf h 17 Bloomfield av NC
Duxbury Gerald clk h Hillcrest pl NC
Dyas William S printer NY h 54 Ferndale rd NC
Dyer William A broker NY h 16 Myrtle av
Dzubiel Frank far h Horseneck rd CTwp

EAGER GLADYS E clk Newark r 48 Elm rd
—John V equipment eng TelCo h 48 Elm rd
—Mildred M steno 244 Bloomfield av r 48 Elm rd
—Vincent A clk r 48 Elm rd
Earley William T h 21 Linwood ter

EAST RIDGELAWN CEMETERY
Main av Delawanna NJ—See insert opp contents

Eastlake Gordon slsman r 19 Brookside av
Eastman Ione wid Philip h 94 Westover av WC

ADAMS & THOMAS REAL ESTATE AND INSURANCE
164 BLOOMFIELD AVENUE MONTCLAIR, NEW JERSEY

STANTON CO. REAL ESTATE and INSURANCE
16 CHURCH STREET Phone 6235 MONTCLAIR, NEW JERSEY

Ebbels

Ebbels Grace A wid Albert L r Orton rd WC
Ebel Henry E mgr Arlington h 77 Ravine av WC
Eberhard Ernest A h 12 Hanford pl
—Evelyn G artist r 12 Hanford pl
—Lawrence E clk NY r 12 Hanford pl
Eberhardt Frank contractor 92 Ravine av WC h do
—George carp h 34 Elm rd
—Isabella D Mrs sec The Galloway Press Inc 369 Bloomfield av r 34 Elm rd
Eberle Otto H plumber h Orton rd WC
Eberwein Anna V r 23 Thrumont rd WC
Ebner William J h 2 Gould pl
Ecker William C deputy warden Essex County Penitentiary h do
Eckert Agnes wid Abel S h 373 Bloomfield av
—Anna L steno Jersey City r 43 Forest av
—Russell clk r 373 Bloomfield av
Edds Mac V magazines NY h 12 Cedars rd
Eddy Albert I supt Belleville h 130 Westover av WC
Edwards Edward I Jr h Grandview av NC
Efseroff Moeses L h (5) 405 Bloomfield av
Eichner David far h Fairfield rd CTwp
Eidschun Edward E painter h 1 Glenview rd NC
Eisenhardt Edith N wid George A h 16 Westville av
—George W clk r 16 Westville av
Eisenlohr Elsie rem to New York city
Ekdahl Gustave W slsman h Bloomfield av c Kanouse pl WC
Ekeman Alfred J motorcycle policeman h 76 Smull av
—Charles J stationery 348 Bloomfield av h 14 Park av
Eldredge Grace E r 12 Elizabeth
Ellenberger Harry R eng r 29 Ferndale rd NC
Ellicott Nancy r off Peer la CTwp
—William J carp h off Peer la CTwp
Elliot Philip D treas Caldwell Radio & Music Salon Inc 363 Bloomfield av h Gladding rd
—William painter r Pleasant av WC
Elliott Clara B Mrs (The Tiny Shop) 345A Bloomfield av r 15 Westover av
—Virginia P (The Tiny Shop) 345A Bloomfield av r 15 Westover av
—William G slsman h 15 Westover av
Ellis Albert pipefitter h Runnymede rd WC
—Elizabeth wid John r Ferndale rd NC
—Holmes B died Apr 17 1929 age 43
—Hoyt rem to Copperhill
—Katie wid Richard r rear 238 Bloomfield av
Ellison Bertha Mrs h 28 Dodd rd WC
—George C rem to Elmira NY
Elsea Richard M prin High School r 17 Caton ter
Elsey Ellsworth V policeman h Bloomfield av WC
Elson Belle died Sept 29 1929 age 38
—Harris rem to New York city
Elston Elmer h Hollywood av CTwp
Eltinge Albert L sec Monomonock Inn Inc Academy rd c Prospect h do
—Ernest W treas Monomonock Inn Inc Academy rd c Prospect h do
—Raymond D steward Monomonock Inn Inc h do
Elwell John D h 20 Westville av
—Ruth B r 20 Westville av
Emanuel Oscar florist h Grandview av NC
Emer Joseph clk h Sand rd CTwp
Emery Michael L lab h 31 Roseland av
Emmans Mary B wid Harold F r 62 Crane
Emmerich Anthony mach h 29 Central pl
—Frederick E student r 29 Central pl

Emrich

Emrich Louise wid Edward r 17 Myrtle av
—Marion M steno NY r 17 Myrtle av
Engehausen Frederick H clk NY h 11 Glenview rd NC
England Pearl Mrs r 50 Ravine av
Englert John h Fairfield rd CTwp
Epstein Isidore (Caldwell Grocery Co) 348B Bloomfield av h (10) 2 Washburn pl
Erickson Oscar F truckman 35 Washburn pl h do
—Sture E carp r 34 Elm rd
Ericson Andrew E clk h Mountain av NC
—Eric clk r Mountain av NC
—George carp r Mountain av NC
Erie Railroad John T Creighton agt 202 Bloomfield av
Eriksen Henry lunch wagon 392 Bloomfield av h 13 Hanford pl
Ernst Minnie wid Andrew h 165 Westville av WC
Eslava Jerome W emp ERR h 45 Bloomfield av
Esner Arthur eng h 20 Oak Grove rd
Esposito Charles far r Hollywood av CTwp
—John A produce 358 Bloomfield av h (7) 348 do
—Joseph far h Hollywood av CTwp
Espy Emily B tchr Glen Ridge r 153 Westville av
—John monuments Montclair h 153 Westville av
—L Frances tchr NY r 153 Westville av
—Mabel L nurse 153 Westville av r do

ESSEX COUNTY OF

Agricultural Agt (205) 265 Bloomfield av
Extension Service Agricultural & Home Economics Information Bureau (205) 265 Bloomfield av
Home Demonstration Agent (205) 265 Bloomfield av
Essex County Penitentiary Ferdinand J Hosp warden 9 Elm rd NC
—Mountain Sanatorium Sanatorium rd off Mountain av WC
Evans Julia A wid James R died Aug 31 1929 age 77
—Katharine B wid Isaac L h 35 Smull av
—Morris h Peer la CTwp
Evarts Mary E wid Lucius rem to Orange
—Samuel rem to Orange
Evers Catherine wid John W r 6 Park ter WC
—Mark acct NY h 6 Park ter WC
Eysoldt Charles h 2 Gould pl
—John P slsman h Bloomfield av WC
—Mary waitress r 2 Gould pl
—Teresa clk E Orange r 2 Gould pl

FACKRELL ESTHER L clk Caldwell National Bank r 46 Park av
—Frank A clk NY h 46 Park av
Faeth Louis clk h 9 Forest av
Fagan Joseph G h 31 Elm rd
Fairfield Cemetery Fairfield rd CTwp
—Garage (Anton Bechinsky Jr) Fairfield rd
—Reformed Church Fairfield av
Fairview Dairy Farms (Marcus and Witsel R De Camp) Runneymede rd n Westville av WC
Fairweather Catherine S bkkpr r Annin rd WC
—William O carp h Annin rd WC
Falasca Joseph far h Fairfield rd CTwp
Fallat John lab h Harrison av WC
Fallon John J died Oct 25 1929 age 21
—Thomas B infants wear NY h 12 Brookside av
—William C infants wear NY r 12 Brookside av
Farr William r 9 Central av
Farrington Delbert G dentist 295 Bloomfield av h 26 Overlook rd
Faulks Clifford N slsman h Runnymede rd WC
Fay Alvyn C slsman h 168 Fairfield av WC
Fear Arthur chauf r 25 Caton ter

Little Falls Sand & Gravel Co. WASHED SAND AND GRAVEL
OFFICE AND PLANT, LITTLE FALLS ROAD, CEDAR GROVE, NEW JERSEY P. O. BOX 156 LITTLE FALLS, NEW JERSEY
TELEPHONE VERONA 5416

FREYTAG & ANDERSON 4-6 So. Park St. Montclair, N. J.
WE MAKE PROMPT DELIVERY OF FLOWERS ANYWHERE Tels. Montclair 2921—2922

THE BLOOMFIELD BANK AND TRUST COMPANY
MEMBER FEDERAL RESERVE SYSTEM
SAFE DEPOSIT VAULTS
BOXES RENT $2.50 UP
Storage Facilities for Trunks and bulky Packages

THE BLOOMFIELD NATIONAL BANK AND TRUST COMPANY Consolidated as

Fearom

Fearom Frank G condr PRR h 61 Ravine av
Federal Cleaners & Dyers Inc (Branch) 383 Bloomfield av
Federico Pasquale H mech h 31 Lane av WC
Fehon Charles E clk NY h (7) 264 Bloomfield av

FEIGENSPAN CHRISTIAN (a corporation)
coal and ice 327 Glenwood av East Orange NJ 50 Freeman Newark NJ and 218 S 18th East Orange NJ—See side lines

Feiner Bertha r Bloomfield av WC
—Elisa r Bloomfield av WC
—Julius dentist Newark h Bloomfield av WC
Feld August O pres Grover Cleveland Building and Loan Assn and acct Paterson h 75 Ravine av WC
—Clara M typist r 75 Ravine av WC
Feldmeyer John emp Cedar View Inn h Central av NC
Felice Antonina wid Frank conf 31 Roseland av h do
Fenesy James J slsman r Mountain av NC
Ferber Theresa M wid Simon h 36 Roseland av
Ferguson Alexander upholsterer h 10 Glenview rd NC
Ferlando George lab h 17 Chestnut
Ferlauto Joseph drsmkr 15 Oak Grove rd h do
Ferncliffe Golf and Country Club Clinton av WC
Ferrer S Milton adv NY r 90 Westover av WC
—Salvadore exporter NY h 90 Westover av WC
Ferrett Charles extracts Jersey City r 145 Westville av
—Jane died Jan 25 1929 age 70
Feyder Frank J emp 371 Bloomfield av h do
Fiala Frederick F clk h 325 Bloomfield av
Ficken Henry F lab h Runnymede rd WC
Field Frank R sls mgr Newark h 34 Forest av
—George T foreman Essex County h 94 Lane av WC
Fields John F (Knoll Rest) 65 Elm rd h do
—Mary G Mrs mgr 65 Elm rd r do
Filkin Benjamin H carp Bowers la h do
Fink Lydia H wid Henry C h 11 Welshman ct
—Samuel furrier h Passaic av WC
Finley Edna M Mrs rem to Brooklyn NY
Finn William J mgr NY h 22 Ravine av
Finnerty James J lather h Bloomfield av c Lane WC
—Patrick J motorman h 36 Washburn pl
Finney Eliza wid John L emp 12 Overlook rd r do
First Methodist Episcopal Church Washburn pl c Bloomfield av pastor Rev Austin E Armstrong h 7 Washburn pl
—Presbyterian Church 324 Bloomfield av pastor Rev Edwin I Stearns h 55 Forest av
Firth Jane E wid James D r 14 Park av
Fischer Arthur chauf h Washington av WC
—George F slsman r 86 Mountain av NC
—George R clk h 254 Bloomfield av
—Louis A carp h Gould av NC
—Margaret wid Charles h 86 Mountain av NC
—Mary A sec-treas Caldwell Auto Laundry Inc 445 Bloomfield av h at Montclair
—Nettie r 86 Mountain av NC
—Raymond elec h 3 Mountain pl NC
—Samuel H poultry 86 Mountain av NC r do
—Walter O mgr NY r 31 Fairfield av WC
Fish Robert C carp h Johnson av WC
Fishkin Max clothing mfr NY h 4 Francis pl
Fithian Mary L wid Herbert N r 31 Elm rd
Fittin Joseph G sls mgr 234 Bloomfield av h at W Orange

Fitzgerald

Fitzgerald Francis E asbestoswkr h 14 Oak Grove rd
Fitzpatrick James h 282 Mountain av NC
—Robert J lineman h Johnson av WC
Fizell John lab h Bloomfield av WC
Flavell Allan clk r 15 Central av
—Helen M clk r 15 Central av
—Percy F clk Verona h 15 Central av
Flavelle Allan P r Harrison av c Passaic av WC
—William L far h Harrison av c Passaic av WC
Fleck Absalom S mech eng h 10 Elmwood ter WC
—M Arline r 10 Elmwood ter WC
—Martin W rem to Springfield
Fleckner Henry J foreman Bloomfield h 117 Central av WC
—William L clk NY r 117 Central av WC
Fleig Joseph baker h 18 Oak Grove rd
Fleissner John far h Passaic av WC
Fleming Hannah wid Harry A h 177 Westville av WC
—Lillian clk Newark r 177 Westville av WC
—Norma tchr Central Grammar School h at E Orange
Floodquist Gustav mach h 284 Mountain av NC
Flook Walter D h 210 Westover av WC
Florio Alfonso N meat-produce 348C Bloomfield av h 38 Washburn pl
—Antonio produce 124A Central av WC h 123 do
Floyd William emp PO r 98 Park av
Flynn Peter A lab h Passaic av WC
Fogerty Roger F slsman h 9 Marshall WC
Foley Mamie r 65 Elm rd
—Violet Mrs h Dodd rd WC
Follmer Edna M tchr C High School r 7 Cleveland
Foote Brainard (Foote & Foote) (200-201) 265 Bloomfield av h at Livingston
—Norman M (Foote & Foote) (200-201) 265 Bloomfield av h 72 Smull av
—& Foote (Brainard and Norman M Foote) direct-mail publicity (200-201) Park Theatre bdg 265 Bloomfield av
Ford Joseph E meat cutter h 48 Central av
Forden Charles far h Central av NC
—Edward far h Central av NC
—Herman far r Central av NC
—Martin poultry raiser Central av NC h do
Fornges Edward J chauf h 38 Central av
—Peter E carp r 38 Central av
Foster Arthur dentist Montclair r Westville av WC
—James E slsman h 7 Farrington WC
Fowler Malvina S wid James r 6 Welshman ct
Fox Alfred M printer h St Charles av WC
—Edwin R D slsman NY h 37 Hillside av
—Elliot D slsman h 35 Hillside av
Foyle Roy S service mgr 234 Bloomfield av h at Livingston
Francis Irving T slsman h 253 Bloomfield av
—Kathryn M (The Katie Mattie House) 253 Bloomfield av h do
Francisco Charles W conf Bloomfield av c Kanouse pl WC h do
—Clarence E h Bloomfield av WC
—Edna r 53 Fairfield av WC
—Edna B drsmkr 9 Farrington WC r do

FRANCISCO EDWARD E
sec-treas Caldwell Builders' Supply Co Roseland av and Erie RR h 88 First Avenue Little Falls NJ—See side lines

—Elizabeth tchr h 53 Fairfield av WC
—Elizabeth L wid Herbert B h 9 Farrington WC

MOELTNER SHEET METAL & ROOFING CO. TELEPHONE MONTCLAIR 10424
SLATE - TILE - ASBESTOS - ROOFERS
100-104 GREENWOOD AVENUE MONTCLAIR, NEW JERSEY

56 PARK ST. AT Claremont Ave. ARTHUR K. BROWN, INC. MORTICIANS PHONES MONTCLAIR 104 and 126

Francisco
—Frank prop Ossego Lodge Grandview av NC h do
—Harvey R cutter h 14 Florence pl
—Herbert far and assessor West Caldwell Borough h Fairfield av WC
—Richard S r Clinton av n Bloomfield av WC
—Ruth h Fairfield av CTwp
—Susan r Fairfield av CTwp
—William H h Clinton av n Bloomfield av WC
Francovilla Salvatore far h Hollywood av CTwp
Franqui Ramond P exporter NY h 185 Mountain av NC
Fratton Mathilda emp 10 Hanford pl r do
Frazer Virginia r 2 Grover la
Fredman Nathan h 20 Park av
Fredricks Frank E lab h Fairfield av WC
—Louis G chauf r Fairfield av WC
Freel Nellie R wid James J h 56 Gould pl
Freeman Charles L clk NY r 6 Hatfield
—Frace wid LeRoy G h 6 Hatfield
—Marcus A h 41 Smull av
Freer Herbert W clk r Harrison av WC
—John H painter h Harrison av WC
Freese Martin far h Big Piece rd CTwp
Freiday Christiane wid George r Westville av WC
Freuderman Herman slsman h 10 Woodrow pl WC
Fricke August (The Maples) 28 Wakefield pl h do
—Franklin W slsman 234 Bloomfield av h 28 Wakefield pl
Friedman Jacob r 110 Westville av
Friedrich Fred C meat Montclair h 22 Park av
Frigne Albert H sls mgr h 243 Mountain NC
Frisch Jacob lodging house 36 Elm rd h do
—Walter E slsman h 23 Glenview rd NC
Fritts Frank A v pres Jersey City h 106 Central av
Fritz Henry rem to Newark
—Henry J mech h Central av WC
—Margaret A rem to Newark
Frommholz Emil rest Fairfield rd CTwp h do
Fronapfel Joseph B lab h 9 Ravine av
Frost Charles G mfr Paterson h Mountain av NC
Fulton James plumber h 62 Central av
Funsch Carrie B clk r 36 Roseland av
Furman Robert S slsman h 51 Overlook rd

GABA CHARLES G clk h 8 Cleveland
Gabrien Irene emp Knollwood ter r do
Gade Marie rem to Newark
Gaffney William J ins 110 Central av h do
Gagliano Frank mason r 13 Elizabeth
—Joseph mason 13 Elizabeth h do
—Sylverstero lab h 16 Kirkwood pl
Gaglione Joseph lab h 12 Kirkwood pl
Gallagher Helen wid Thomas seamstress r 409 Bloomfield av
Galloway Andrew eng h 14 Francis pl
—Frederick M treas The Galloway Press Inc 369 Bloomfield av h 34 Elm rd
—James S driver h 3 Bond pl WC
—John emp Essex County h 96 Lane av WC
—Julia steno r 16 Elmwood ter WC
—Martin lab h 16 Elmwood ter WC
—Michael emp borough h 27 Cleveland
—Michael Jr chauf r 27 Cleveland
—Press Inc The 369 Bloomfield av
—Sue steno 234 Bloomfield av r 16 Elmwood ter WC
Galusha Albert L mech eng NY h 35 Hillcrest rd WC
—Albert R mech eng Newark r 35 Hillcrest rd WC

Galusha
—Ruth L student r 35 Hillcrest rd WC
Ganow Stacy B sec-treas Schoonmaker Laboratories Inc 132 Central av WC h 19 Cedars rd
Ganzke Telisfore F osteopath 31 Central av h do
Gardin Frieda wid John E h 400 Central av WC
Garner Robert mason h 127 Mountain av WC
Garrabrant Ford N plumber 60 Fairfield av WC h do
—Walter E stationary eng Essex County Hospital h Ravine av WC
Garrison Elwood C stereotyper r 28 Gould pl
—Joel T stereotyper h 28 Gould pl
—William V h 49 Overlook rd
Gartland Bridget wid Joseph F h 49 Roseland av
—James V student r 49 Roseland av
—Joseph F slsman r 49 Roseland av
—Thomas J clk NY r 49 Roseland av
Garvin Edward D Jr slsman h (8) 348 Bloomfield av
Gates Georgia r 92 Lane av WC
—Michael F elec eng h 54 Central av
Gathercole Sara V wid James M h 63 Crane
Gatti Louis L O rem to Newark
Geib Herbert J sec-treas Montclair h 57 Crane
Geibel Charles H h 20 Elm rd
Geiger Albert A jeweler NY h Fairfield av c Cedar WC
—Edward carp h 11 Crane
—Fred plumber h 24 Forest av
—Rudolph J expressman Passaic h Fairfield rd CTwp
Geigler Robert gardener h rear 16 Hillside av
Geise Emil mech h 783 Mountain av NC
Geisel William H guard Essex County Penitentiary h 9 Ravine av
Geisinger Samuel L h Woodrow pl WC
Geissler Frederick W mgr Newark h 71 Forest av
Geitlinger A M Mrs h 28 Elizabeth
Gelchion William A clk NY h 9 Hanford pl
Gelpke Paul P chauf 46 Fairview av r 15 Sunnyside pl
Gemoty Louis emp Slayback-VanOrder Co h 6 Park WC
Gerber Harry rem to Verona
Germain Charles W slsman h 7 Erwin pl
Germaine Lena C tchr Roosevelt School h at Roseland
Geyer Robert I h 60 Hillcrest rd WC
Gibbons Ira bkkpr NY h 11 Marshall WC
—William B compositor h 23 Westville av
Gibbs Ethel C bkkpr r 32 Park av
—Lila J rem to Newark
Gibello Hugo mason r Big Piece rd CTwp
—John far h Big Piece rd CTwp
Gibson Arthur A elec eng h 28 Ferndale rd NC
Gigler Florence decorator r 35 Wakefield pl
Gilbert Robert J tchr Senior High School h 18 Wakefield pl
Giles Hattie S wid Louis B h 40 Ravine av
—Ruth E tchr E Orange r 40 Ravine av
Gilheany James meat cutter r 40 Hillside av
—Patrick J meat 126 Central av WC h 40 Hillside av
Gilland Ernest painter h Horseneck rd CTwp
Gilleren Frank gardener h 200 Bloomfield av
Gillespie Ann E nurse 8 Welshman ct r do
—Gladys Y clk Newark r 8 Welshman ct
—John Y civil eng Passaic h 8 Welshman ct
Gillette Florence student r 249 Bloomfield av
Gilliam Willie P r 45 Roseland av
Gilligan James broker NY h 21 Elizabeth

EDMUND R. HALSEY CIVIL ENGINEER AND SURVEYOR 79 ACADEMY ST. Tel. 3157 Mulberry NEWARK, N. J.

ESSEX TITLE GUARANTY & TRUST CO. Interest Paid on Deposits Subject to Check
483 Bloomfield Ave. Tel. Montclair 1551 Montclair, N. J.

DURSTINE-RODGER CO. REAL ESTATE INSURANCE
11 CHURCH STREET (HINCK BUILDING) PHONE 6455 MONTCLAIR, N. J.

P.O.N. COAL SERVICE-QUALITY-WEIGHT
FEIGENSPAN
NEWARK MULBERRY 1960
EAST ORANGE ORANGE 0473

Gilliland

Gilliland Chancey D chauf h Two Bridges rd CTwp
—William H gate tender ERR h Bloomfield av WC
Gilman Clifton R chauf h 55 Bloomfield av
Gilpin C Ridgeway rem to Canada
Ginder Ernest rem to Boonton
Ginty Joseph J printer Jersey City h 16 Linwood ter
—Thomas A compositor r 16 Linwood ter
Giovinazzo Peter emp Floral Club h Bloomfield av WC
Glassman Morris slsman h (14) 2 Washburn pl
Glatz Helen emp Mountain av NC r do
Glazier Margaret wid Frank U h 14 Forest av
—Ruth H clk Newark r 14 Forest av
Glenn James G slsman r 10 Hill NC
Glerum Aaron far r Fairfield rd CTwp
—Adrian far h Fairfield rd CTwp
—Cornelius far h Fairfield rd CTwp
Glover Helen F tchr Montclair r 153 Mountain av WC
—Mary E wid Frank D h 153 Mountain av WC
Gluck A Amelia tchr Senior High School r 77 Arlington av
—Jacob (Nat Cleaning & Dyeing Co) 423 Bloomfield av h (3) 2 Washburn pl
Godfrey Harriet E wid George W r 16½ Cleveland
Goeller Halsey G auto mech Newark r Ravine av c Grey WC
—Julia R wid Edwin W h 26 Dodd rd WC
Goeltz George tchr h off Grandview av NC
—Hilda wid George h off Grandview av NC
—J Donald student r 28 Smull av
—Julia D clk NY r 28 Smull av
—William L contractor NY h 28 Smull av
Goeringer Otto E special agt fire ins Newark h 10 Welshman ct
Gold Adolph plumber Montclair h 166 Fairfield av WC
Goldberg Charles A mgr Newark r 19 Hillside av
—Joseph mgr Newark h 19 Hillside av
Golden Wilson O slsman h 12 Francis pl
Goldie Edward carp r Ferndale rd NC
—John eng h Ferndale rd NC
Goldschrafe Otto H cook h 16 Personette
Goldsmith Samuel A curtain mfr NY r 110 Mountain av NC
Goldthorp John E mgr 391 Bloomfield av h at Paterson
Gollmar Herbert A chem eng Kearny h 57 Lane av WC
Goodman John W D gardener h Mountain av NC
—L Marguerite bkkpr r Mountain av NC
Goodwin Harry fish NY h 23 Hillside av
Gordienier Ruth tchr r 24 Elizabeth
Gordon Frieda P Mrs h (8) 405 Bloomfield av
—Harry A r 10 Smull av WC
—Mary wid James h 10 Smull av WC
—Morris conf 396 Bloomfield av h (2) 416 do
Gore A Donald clk r 13 Cleveland
—Alexander D painter 13 Cleveland h do
—Bessie A tchr r 13 Cleveland
—Edward S clk NY r 13 Cleveland
—Grace F clk 362 Bloomfield av r 13 Cleveland
—Helen K r 13 Cleveland
—Raymond H r 13 Cleveland
Gorham Clarence F slsman h 36 Hillside av
Gorman Mary Mrs emp 37 Crane r do
Gosman Ruth tchr r 12 Cleveland
—William H h 12 Cleveland
Goulash Paul lab h 24 Oak Grove rd
Gould Albert S mech r 53 Smull av
—E Everett chauf r 15 Cleveland

Gould

—E Taylor guard Essex County Penitentiary h 53 Smull av
—George M condr PSRyCo h (1) 2 Washburn pl
—Mary L Mrs r 6 Lincoln pl
—Phoebe E nurse 53 Smull av r do
—Seymour plumber r 50 Ravine av

GOURRE PAUL
(West Caldwell Realty Co) Bloomfield av at Dodd rd W Caldwell h 49 Glenwood av Bloomfield—See p 78

Gowing Charles h 27 Cedars rd
Gozda Frank lab h 20 Personette
Grady Frank R supt Jersey City h 51 Forest av
—Lester D slsman h 21 Smull av
Graff Isadore tailor 451 Bloomfield av h 2 Gould pl
Graham Allison S adv Newark r 106 Westville av
—Charles W emp town h 25 Brookside av
—Nellie B wid Stewart R h 106 Westville av
Grand View Amusement Park Fairfield rd CTwp
Grange Annie Mrs tchr h 20 Thomas
Grant Arthur L yard supt Caldwell Builders' Supply Co h at Bloomfield
—Harold C h 51 Hillside av
—Harriet F wid J Fred h 13 Westover av
Grasso Anthony mason r 25 Roseland av
—Gaetano lab h 183 Roseland av
—Giuseppe lab h 13 Personette
—Mary A r 13 Personette
—Michael lab r 25 Roseland av
—Sebastiano lab h 25 Roseland av
Gray Albion M r 62 Crane
—Charles autos Newark h Bloomfield av WC
—Margaret J Mrs h 42 Cleveland
—Theodore M carp h 681 Bloomfield av WC
Greason Herbert W teller Newark h 11 Washburn pl
Great Atlantic & Pacific Tea Co The—See Grocers—Retail Classified Directory
Green Adoniran R elec eng Newark h 2 Park ter WC
—Carlton F h 5 Erwin pl
—Emma B Mrs tchr NY r 18 Farrington WC
—Emma J drsmkr 120 Lane av WC r do
—Harry B student r 18 Farrington WC
—Harry W slsman h 18 Farrington WC
—Jack waiter h (1) 405 Bloomfield av
—James H lab r 112 Central av
—John V mfr Newark h 61 Gould pl
—Junius lab h rear 238 Bloomfield av
—Junius J lab r rear 238 Bloomfield av
—Lee M lab r rear 238 Bloomfield av
Greenberg Isadore furrier 287 Bloomfield av h 9 Brookside av
—Louis (Plaza Delicatessen) 378 Bloomfield av h (8) do
Greenbrook Country Club Greenbrook av NC
Greenhalgh William R foreman Silver Lake h Ravine av WC
Greenman Lewis C slsman h 25 Bowers la
Greenwood Joseph B clk 455 Bloomfield av h Dodd rd c Ravine av WC
—William H mach r 70 Park av
Greer Lillian emp 137 Mountain av WC r do
Gregory James F slsman h 12 Smull av
Griffin Clifton H lab h 1 Kanouse pl WC
Griffith Arthur M draftsman r Fairfield av WC
Griffiths Earl clk Montclair h 3 Erwin pl
Grimes Ralph shipper Newark h 29 Fairfield av WC
Grimshaw Ernest S chauf r 29 Bloomfield av
—Rose C Mrs h 29 Bloomfield av

LEBOEUF CO.
CLEANERS AND DYERS
ESTABLISHED SINCE 1887
587 MAIN STREET EAST ORANGE, N. J. PHONE ORANGE 3602
410 BLOOMFIELD AVENUE MONTCLAIR, N. J. PHONE MONTCLAIR 3379

R. H. SEE COAL CO. SCRANTON ANTHRACITE CANNEL GRATE WOOD TEL. 19
131 BLOOMFIELD AVE. MONTCLAIR, N. J.

Groesser

Groesser Emil G h 28 Hanford pl
Groon Elvin D slsman h 110 Lane av WC
Gross David v pres Grover Cleveland Building & Loan Assn 307 Bloomfield av h 1 Miller av
Grossman Albert M lawyer (9) 275 Bloomfield av h 19 Hillside av
—Bernard student r 22 Farrington WC
—Harold chemist Hoboken r 22 Farrington WC
—Herman designer NY h 22 Farrington WC
—Pearl R bkkpr Montclair r 22 Farrington WC
Grout Ralph W Jr cashier Montclair h 134 Ravine av WC
Grover Cleveland Birthplace Memorial Assn Inc 207 Bloomfield av
—Cleveland Building and Loan Assn 307 Bloomfield av
Gruen Samuel gardener h 103 Lane av WC
Gruhnert Herman rem to Orange
Gude Arthur slsmgr Newark h 80 Westover av WC
Guenot Paul L jewelers engraver h 17 Welshman ct
Guggenmos Morris lab h 20 Parkway W
—Octavia r 20 Parkway W
—William printer r 20 Parkway W
Gumport Alfred G draftsman r 100 Ravine av WC
—Herbert D real est slsman Orange h 187 Ravine av WC
Gunsel Fred C horses Two Bridges rd CTwp h do
Guthe Dagne emp Central av NC r do
Guy Mabel E tel opr r 35 Washburn pl

HAAS Joseph r 22 Forest av
Habberton John L h Mountain av NC
Haber Frederick h Runnymede rd WC
Hackett Alton emp PO r 106 Westville av
Hackler Arnold emp PSRyCo r 24 Central av
Hackmuth Henry J printer NY h 26 Gould pl
—Louise A r 26 Gould pl
Haden Katharine E (Haden & Stager) 327 Bloomfield av r 27 Orchard sq
—William J slsman h 27 Orchard sq
—& Stager (Katharine E Haden-Gladys E Stager) dresses 327 Bloomfield av
Haden's (Katharine E Haden) millinery and women's wear 327 Bloomfield av
Hadfield Charles mgr NY h 30 Grover la
Hagel Edward C bkkpr Newark h 254 Bloomfield av
Hageman William G delica 401 Bloomfield av h 15 Florence pl
Hager Eberhardt lab h 5 Miller av
—Frederick slsman h Orton rd WC
Hahn John J linotype opr h 16 Dodd rd WC
Haigh Lester B mfr Kearny h Peer la CTwp
Haislip Richard A tel eng NY h 36 Park av
Haley Joseph A grocer-delica 289 Bloomfield av h 24 Myrtle av
—Sarah r 48 Park av
Hall Agnes N clk r 139 Oak Grove rd
—H Realty Co (Howard H Hall) real est-ins 453 Bloomfield av
—Howard H (H Hall Realty Co) 453 Bloomfield av h Beverly rd WC
—Katherine A wid Joseph B h 758 Bloomfield av WC
—Mary emp 24 Hanford pl r do
—Mary r 82 Arlington av
—Ralph h 329 Bloomfield av
—Ralph A h 139 Oak Grove rd
—W McKinley expressman 139 Oak Grove rd r do
—William F rem to Irvington
—William J died Dec 26 1928 age 64

Hallberg

Hallberg Harry mgr NY h 20 Welshman ct
Halliwell William H mech eng Newark h 29 Myrtle av
Halloran Joseph T rem to Jersey City
—Mary L Mrs h 9 Westover av
—Walter E clk Kearny r 9 Westover av
Halm Joseph C elec contractor 242 Bloomfield av h at Roseland
Halperin Samuel rem to Jersey City
Halpin Kenneth W radios 405½ Bloomfield av r 3 Spring la WC
Halprin Harry physician 8 Washburn pl h do

HALSEY EDMUND R
civil engineer and surveyor 79 Academy Newark NJ—See side lines and p 42

Halverson Clarence elec h 26 Park ter WC

HAM BERTRAM A
every real estate service anywhere in Essex County main office 392 Broad Newark NJ Montclair Branch 22 S Park Montclair NJ —See p 76

Hamburg Samuel W radiators Newark r 123½ Central av WC
Hamill James J h 11 Hanford pl
Hamilton Nellie L r 9 Thrumont rd WC
—Raymond S clk h 24 Marshall WC
—Robert G student r 23 Marshall WC
—Selena wid John E h 23 Marshall WC
Hamner J Garland Jr Rev pastor W Caldwell Union Christian Church h 59 Fairfield av WC
—J Garland 4th emp TelCo r 59 Fairfield av WC
Handleman Abraham far h Horseneck rd CTwp
—Rose r Horseneck rd CTwp
Handlen William G carp r 19 Wakefield pl
Hanlan James P asst to v pres PSE&GCo h 20 Whitfield
—Michael r 20 Whitfield
Hanna Thomas K artist 12 Knollwood ter h do
Hannigan Frank H mgr NY h 28 Elm rd
—Helen F student r 28 Elm rd
Hansen Else emp 48 Hillcrest rd WC r do
—Emil C chemist h 19 Bowers la
—Hans J slsman h 134 Fairfield av WC
Hanson Carl G h Fairfield rd CTwp
—Carl W carp h Fairfield rd CTwp
—Edith designer r 53 Fairfield av WC
—Evelyn r Fairfield rd CTwp
—Hilda emp 22 Smull av r do
—Vilma silkwkr r Fairfield rd CTwp
Harder Charles W h 64 Smull av
Harding Naomi bkkpr r Central av NC
Hardy John lab h 18 Personette
—Robert E mech r Fairfield rd CTwp
Hargraves Thomas insp Newark h 19 Elmwood ter WC
Harhen George E physician 257 Bloomfield av h 22 Brookside av
Harkey Ida B wid John h 96 Westville av
Harless Lynn painter 11 Cleveland h do
Harman Raymond E Essex County Agricultural agt and with Essex County Extension Service (205) 265 Bloomfield av h 49 Hillside av
Harmon Joseph P clk r 10 Cleveland
Harper David M foreman PSE&GCo h 40 Washington av WC
—James emp PSTransCorp h rear 25 Brookside av
Harrigan May r 65 Elm rd
Harrington Alice A osteopath 354 Bloomfield av h do
—Cornelius J real est 6 Thrumont rd WC h do

FIDELITY AND SURETY FIDELITY & PLATE GLASS INSURANCE CO. NEWARK N. J.
INSURANCE IN THE NEW JERSEY

MASONS' MATERIALS
CONCRETE BLOCKS
OGDEN & CADMUS
550 Bloomfield Avenue
Phone Bloomfield 2000

56 PARK ST. AT Claremont Ave. ARTHUR K. BROWN, INC. MORTICIANS PHONES MONTCLAIR 104 and 126

QUALITY IS WHAT TALKS OUR PAINT HAS IT
NEWARK GLASS CO. OILS PAINTS BRUSHES
273 & 275 MARKET ST. NEWARK, N. J.

Harrington

—Ralph E elec eng Harrison h 70 Westover av WC

HARRIS GEORGE W
civil engineer and surveyor (1) Hinck Building 484 Bloomfield av Montclair NJ—See p 42

—J Henry lawyer Newark and pres Morris & Essex Title Guaranty & Mortgage Co 307 Bloomfield av h 104 Hatfield
—Philip H lumber Newark h 95 Westover av WC
—William C broker Newark r 100 Central av
Harrison A Gould (Harrison Co) 127 Roseland av h at Montclair
—Anna E wid Caleb A h 32 Fairfield av WC
—C Elmer carp h 40 Fairfield av WC
—Clifford E r 18 Cleveland
—Co (A Gould Harrison) hay straw and hdw 127 Roseland av
—Elizabeth C wid George B died Nov 16 1928 age 84
—Fannie h Orton rd WC
—J Monroe collector West Caldwell Borough h 48 Fairfield av WC
—Joel M bkkpr 41 Bloomfield av h 46 Lane av
—Lucy tchr Central Grammar School h at E Orange
—Phoebe M r 7 Dodd rd WC
—S Ezra clk 340 Bloomfield av h 30 Hanford pl
—Samuel D Borough Police Commissioner Borough Counsel and carp 18 Cleveland h do
Hart B Franklin 3d archt h 485 Bloomfield av
—Bdg The 348 Bloomfield av
—Edward J slsman h 66 Smull av
—Frederick E chauf h Melrose pl WC
—William J slsman h (6) 348 Bloomfield av
Hartley Anna M Mrs r 18 Westville av
Hartnett Edward H real est 345 Bloomfield av h 11 Grover la
Hartwell Merwin V auditor NY h 77 Arlington av
—William S r 77 Arlington av
Harvey George r 38 Crane
—George L acct NY r 43 Arlington av
Haseman Anna wid Charles r 8 Wakefield pl
—Cuyler W mach r 163 Westville av WC
—John L real est 163 Westville av WC h do
—Louis L clk PO r 163 Westville av WC
Hasenauer John J foreman TelCo h 138 Oak Grove rd
Hasler Bertha r 66 Park av
—Elizabeth priv sec Caldwell National Bank r 32 Hillside av
—Herman druggist 295 Bloomfield av h 66 Park av
—Theresa C student r 66 Park av
—William N books and stationery 297 Bloomfield av and pres Caldwell Free Public Library Bloomfield av opp Forest av h 32 Hillside av
Haslop John H h 22 Forest av
Hasselbach Frederick C died May 15 1929 age 78
Hassler Joseph mech h Lane rd CTwp
Hasting Robert E mgr Newark h Kramer av WC
Hatfield Henry E h 52 Ravine av
Hathaway Charles h Two Bridges rd CTwp
Hauser George A slsman h 24 Elm rd
Haviland John A slsman h Runnymede rd WC
Hawk Henry C carp r 21 Brookside av
—Samuel D carp 21 Brookside av r do

Hawks

Hawks Julian A slsman h 17 Bowers la
Hawley Carl M designer h 218 Central av WC
Hawthorne Anna E r 53 Crane
—Joseph B gardener r 53 Crane
—Margaret C sec Newark h 53 Crane
Haycock Raymond chauf r Fairfield rd CTwp
Hayden James T treas Newark h 16 Bowers la
Hayes Joseph F painter r Harrison av WC
Hazzard George prop Chautauqua Hotel Fairfield rd CTwp h do
Headman Arvid F carp r Grandview av NC
—Martha wid John h Grandview av NC
Healey M Elizabeth billing clk PSTerminal r 18 Wakefield pl
—William J lab r 9 Bloomfield av
Heckel Alfred M far r Hollywood av CTwp
—Anna wid Christian H h Hollywood av CTwp
Hedden Clarence E h 59 Crane
—May wid Elmdorf h Prospect opp Academy rd
Hedin Axel W upholsterer 441 Bloomfield av h Westover rd WC
—Walter E upholsterer r Westover rd WC
Hedman Arvid F slsman Roseland r 1 Ella rd
—Carl A slsman Newark r 1 Ella rd
—Martha O wid John A h 1 Ella rd
—Russell O slsman r 1 Ella rd
Heesch Theodore H mason r 13 Gray WC
Hehmeyer W Frederick adv NY h 2 Central pl
Heider Luvia Mrs clk Newark r 24 Caton ter
Heilos Henry C h Fairfield av WC
Heimall Fred E dental laboratory (2) 378 Bloomfield av h at Irvington
Heinis Alfred A h Lane av
—Alfred A Jr r Lane av
—John lab r Lane av
—Louis brakeman PRR h 4 Gray WC
Heins Ernest A hdw 417 Bloomfield av h at Upper Montclair
Heisinger A William awnings and window shades 129 Mountain av WC h do
Heller Catherine B designer Newark r 7 Cleveland
—Fannie died Feb 17 1929 age 27
—Jeannette r 7 Cleveland
—Jerome M slsman r 35 Park av
—Joseph h 35 Park av
—Nettie C wid Frederick L h 7 Cleveland
—Rose clk Newark r 35 Park av
Hellmich Fred W r Fairfield av WC
Henderson Andrew lab r 25 Roseland av
—James F dispatcher DL&WRR h 16 Caton ter
—Robert N mgr Hoboken h 21 Elm rd
—William J builder 21 Gould pl r do
Hendren Mary E wid Frank r 150 Mountain av NC
Hendrickson Elsbeth A tchr r 22 Hillcrest rd WC
—Fred C real est Newark r 54 Hillcrest rd WC
—Fred E slsman h 22 Hillcrest rd WC
Henion Edwin G lab r 13 Forest av
Henke Kenneth A jeweler Montclair h 20 Linwood ter
Henning Ella C housekpr r Hollywood av CTwp
—Henry painter h Hollywood av CTwp
—Katherine student r Hollywood av CTwp
—Robert G carp r Hollywood av CTwp
Hennion Abbie J wid Daniel died June 18 1929 age 96
—Foster L far h Clinton av WC
—Jetta drsmkr 23 Cleveland h do
—Marcus L far h Clinton av WC
—Myrtle E r 23 Cleveland
—Willis (Hennion's Storage Warehouse) 8 Personette and 25 Cleveland h do

WATCHUNG TITLE AND MORTGAGE GUARANTY CO.
493 BLOOMFIELD AVENUE, MONTCLAIR, N. J.
REAL ESTATE MORTGAGES FOR SALE
Phone 1850 Montclair

Bank of Montclair
TELEPHONE MONTCLAIR 8400
Acts as Executor, Administrator, Trustee, Guardian, Registrar and in any other Fiduciary Capacity

Hennion's

Hennion's Storage Warehouse (Willis Hennion) trucking 8 Personette and 25 Cleveland
Henry James A chauf h 321 Bloomfield av
—Otto H tchr Brooklyn NY h 68 Forest av
Hequembourg Jerome E eng r 30 Marshall
—T Ruth student r 30 Marshall
—W Jerome eng h 30 Marshall
Herman Pauline Mrs h 110 Westville av
—Rae L Mrs r Central av WC
Herzig Charles A brakeman PRR h 19 Dodd rd WC
—Thomas J chauf h 146 Ravine av WC
Herzog Arthur chauf h 7 Dodd rd WC
Hesse Albert sec NY h 70 Park av
Hewett Ernest J rem to Newark
Heyrich Frank A tinsmith h 30 Cleveland
Hicken William G F bkkpr h 52 Forest av
—William G F Jr slsman r 52 Forest av
Higgins W Hilton editor r 60 Grove la WC
—Walter G slsman NY r 60 Grove la WC
—William W sls mgr NY h 60 Grove la WC
Hilborn Lorraine clk r 8 Thrumont rd WC
Hill Adam S gardener h 24½ Roseland av
—Dorothy rem to New Brunswick
—Harvey M emp DL&WRR h 15 Lane av WC
—Helen M tel opr r 11 Westover av
—Herbert A printer Newark r 11 Westover av
—Howard W clk h (6) 1 Hanford pl
—LeRoy W chauf h 7 Bloomfield av
—Mathilda A wid Alfred h 11 Westover av
Hillman Albert H plumber h 23 Linwood ter
Hillside The (Mrs Mary F Leavitt) lodging house 41 Hillside av
Hilry Rebecca rem to Newark
Hilton Philip clothier Newark r 19 Hillside av
Hinckley Alfred J h Fairfield rd CTwp
Hines E A treas The Caldwell Club 417 Bloomfield av r inq do
Hinton William E student r 98 Park av
Hoage Benjamin J painter r 25 Gould pl
—Gladys C tchr Newark r 25 Gould pl
—Mary A wid Cornelius A h 25 Gould pl
Hocking Laura H wid William M h 30 Gould pl
Hodder Charlotte wid Ira h 11 Marshall WC
Hoehn Nicholas far r Sand rd CTwp
Hoffman Abraham h 16 Farrington WC
—Charles H h 22 Washburn pl
—Edward L rem to Verona
—Frederick H teller C Nat Bank h 21 Ravine av
—Harry H h 5 Dodd rd WC
—Howard policeman h 60 Central av
—Louis E rem to Verona
—Pauline R clk r 60 Central av
—Rose wid Charles seamstress h 97 Lane av WC
Hogan John L steamfitter h 34½ Park av
Hohwald Donald W chauf h Bloomfield av WC
—Eva M clk NY r 9 Bloomfield av
—Frank A died Aug 2 1929 age 73
—Mary E Mrs clk 366 Bloomfield av r 9 do
—William D chauf h 9 Bloomfield av
Hoile Arthur W asst groundkpr golf course h 6 Elm rd NC
Hoitt Mary G tchr domestic science public schools r 30 Park av
Holden Frederick T reporter The Caldwell Progress r 16 Westville av
Holder Angela Mrs r 65 Elm rd
Holderith Mary Mrs h Passaic av WC
Hollander Edward paymaster Newark h 175 Westville av WC
Holley Allan R r Grandview av NC
Hollmann Elsie M chief opr TelCo h at Montclair

Holloway

Holloway Edward H conf 124 Central av WC r 24 do
—Ina M Mrs r 24 Central av
Holly Priscilla emp 24 Overlook rd r do
Holmes Aaron W civil eng Newark h 38 Elizabeth
—Alexander tchr music 15 Park av h do
—David W rem to Verona
—Frank J foreman Harrison h 105 Westville av
—Holmes Olive tchr music 15 Park av r do
—William H h 4 Elm rd NC
Holmquist Albert mgr 379 Bloomfield av h 8 Hanford pl
—Olof r 8 Hanford pl
Holt Catherine Mrs emp Kramer av WC r do
Hong Willie laundry 390 Bloomfield av h at Verona
Hopkins Frances L tchr NY r 45 Central av
—Harold R slsman h 8 Knollwood ter
—Josephine emp 80 Forest av r do
—Mary C wid Charles H h 45 Central av
Hopper Abram J h 61 Arlington av
—Wesley J slsman NY r 61 Arlington av
Hopping Ella C r 23 Washburn pl
—Luther slsman h 23 Washburn pl
Hornor Aurelius P mgr Bloomfield h 89 Hatfield
Horvath Charles lab h 7 Chestnut
—James lab h 17 Elmwood ter WC
—Karl lab h Woodrow pl WC
Horvoith Alexander lab h 21 Gray WC
Hosp Frederick J v pres West Essex Building & Loan Association 307 Bloomfield av and Warden Essex County Penitentiary h off Elm rd NC
—Helen M tchr Verona High School r off Elm rd NC
Hotopp Alfred H eng h 45 Hillside av
Houghton Frank J dentist Jersey City h 24 Welshman ct
Howard Carrington ins NY h 37 Cedar rd
—Floyd G mech eng h 216 Mountain av NC
—George P gardener r 216 Mountain av NC
—Irene S wid John r 17 Caton ter
—Leonard H slsman h 25 Westville av
—Lois J tchr Roseland r 65 Mountain av
—Wilbur E ins Newark h 65 Mountain av
—William E rem to East Orange
Howe Charles lab h 399 Bloomfield av
—Charles J h 109 Westville av
—Eleanore M dental asst (3) 275 Bloomfield av r 109 Westville av
—Patrick lab r 399 Bloomfield av
Howell Herbert S policeman h 43 Forest av
—Mary tchr r 81 Park av
Howland C Vincent rem to East Orange
—Charles rem to East Orange
—James A mech r 250 Mountain av NC
—Joseph H slsman h 250 Mountain av NC
—Joseph H Jr emp PSTransCo r 250 Mountain av NC
—Leo F clk r 250 Mountain av NC
—Mary E wid James A rem to East Orange
Hoyt Josephine wid Alpues r 11 Westover av WC
Hubert Belle wid Theodore O r Westover av WC
Hughes Edwin S elec h (1) 264 Bloomfield av
—George B mgr NY h 30 Smull av
—Harry F slsman Jersey City h 12 Welshman ct
—Martha wid Patrick J r 12 Welshman ct
—William (William F Hughes Jr) clothing 329 Bloomfield av
—William F Jr (William Hughes) 329 Bloomfield av h 14 Smull av

ERNEST WEILER
102 WALNUT STREET Telephone Montclair 1951
BIGGEST PAINT AND HARDWARE DEALER IN MONTCLAIR
DEVOE PAINTS RUSSWIN HARDWARE
MONTCLAIR, N. J.

WHO SELLS IT?
THIS MEDIUM HAS ANSWERED THIS QUESTION FOR OVER A CENTURY
CONSULT IT!

CONSOLIDATED STONE & SAND CO. Crushed Trap Rock Sand and Gravel
CLOVE ROAD, MONTCLAIR HEIGHTS, N. J. Tels. Montclair 8920 - 8921

CALDWELL BUILDERS' SUPPLY CO. LUMBER, MASONS' MATERIAL AND MILL WORK
Roseland Ave. and Erie Railroad, Caldwell, N. J.
TELEPHONES 1500 AND 1501 CALDWELL

Hughes
—William F 3d mgr 329 Bloomfield av r 14 Smull av
Hull Ernest R slsman h 94 Park av WC
—John T slsman h 34 Orchard sq
Hulse Joseph r 41 Ferndale rd NC
Hungarian Lutheran Church Runnymede rd WC pastor Rev Alexander Poloskey h 11 Chestnut
Hunter C Wilfred h 57 Roseland av
—John C (North Caldwell Agency) 12 Elm rd NC h do
Huntting Susie B r 8 Jackson pl
Hurd Charles G estimator h 129 Fairfield av WC
—Charles P emp TelCo r 129 Fairfield av WC
—Richard E emp TelCo h Bloomfield av WC
Hurka Joseph far r Hollywood av CTwp
Husk Julia B wid Wilson h (4) 348 Bloomfield av
Hutson William K mgr NY h Orton WC
Huus Carl M mariner h 66 Mountain av NC
Hyer Frederick painter r 128 Westover av WC

INGOLD PETER lab h Pleasant av WC
Ingram Emma E wid Fred r 21 Caton ter
—Harold plumber h (17) 2 Washburn pl
Intili Anthony lab h 20 Oak Grove rd
—Benjamin mason h 8 Brookside av
—Charles gen contractor 31 Bloomfield av h do
—Joseph lab r 31 Bloomfield av
—Julia seamstress r 31 Bloomfield av
Ipoldo Luigia wid Genaro r 23 Roseland av
Isaacs James mech h Bowers la

JACK'S HAPPINESS MARKETS meat 394 Bloomfield av
Jackson Avrine V emp N J Supply Co r 35 Washburn pl
—Ethel A clk r 35 Washburn pl
—Harold M clk PO h 49 Ferndale rd NC
—Hattie A wid Edward M h 35 Washburn pl
Jacobi Henry J mason 18 Linwood ter r inq do
Jacobs Fred H guard Essex County Penitentiary h 10 Hatfield
—Louis rem to New York city
Jacobus Charles W carp h 19 Cleveland
—Daniel C clk NY h 15 Hanford pl
—Dwight P supt Essex Fells r 13 Central av
—Ernest G watchman h 12 Forest av
—Everett F law clk (206) 265 Bloomfield av r 108 Westville av
—Everett G carp r 397 Bloomfield av
—Frieda prin Roosevelt School h at Bloomfield
—G Russell r 12 Forest av
—George H carp h 397 Bloomfield av
—Harold carp h Plymouth av CTwp
—Henry mason h Hollywood av CTwp
—J Howard credit mgr Newark r 12 Forest av

JACOBUS JAMES I asst cashier Caldwell National Bank and asst treas West Essex Building & Loan Assn 307 Bloomfield av h 108 Westville av—See p 34
—John I recorder tax collector and supt Water Dept 12 Roseland av and ins 14 Cleveland h do
—Josephine wid Edgar rem to Chatham
—LaSalle E borough clk 12 Roseland av and pres West Essex Building & Loan Assn 307 Bloomfield av h 18 Elm rd
—LaSalle E Jr bkkpr Montclair r 18 Elm rd
—Louis W sign painter 14 Cleveland r do
—M Ella wid Charles D h 13 Central av

Jacobus
—Mary E wid Theodore r Plymouth av CTwp
—Mildred J bkkpr Caldwell National Bank r 22 Washburn pl
—Paul chauf r Hollywood av CTwp
—Rodger contractor Bloomfield h 116 Mountain av NC
—Ruth Mrs tchr Central Grammar School h at E Orange
—Sarah A r 32 Hillside av
—Sarah L wid John R h 49 Mountain av
—Theodore W lab h Orton rd WC
—Walter T ins Newark h 6 Francis pl
—Wilberforce funeral director 758 Bloomfield av WC h do
—William R mech r 20 Cleveland
—William W clk West Caldwell Borough h 58 Hillcrest rd WC
—Wilson H painter h 20 Cleveland
Jacocks Laura emp 12 Cedars rd r do
Jacquin George I dentist (4) 378 Bloomfield av h 21 Caton ter
Jaeger Otto mgr meat dept 360 Bloomfield av h at Newark
Jahnsen Julia J wid Otto E h (3) 1 Hanford pl
—Oscar H radiowkr r (3) 1 Hanford pl
Jameson Alfred chauf r Pleasant av WC
—Edmund H elec r Pleasant av WC
—Hunter h Pleasant av WC
—John H acct h Pleasant av WC
—Wilfred r Pleasant av WC
Jansen Henry clk h 55 Bloomfield av
Janulis Agnes R clk Newark r 4 Park ter WC
—Stanley W tchr Newark h 4 Park ter WC
Jaquith Wallis P slsman h 21 Overlook rd
Jarvenen Milda emp 32 Arlington av r do
Javurek Josephine emp 27 Hillcrest rd WC r do
Jeffers Samson lab h Central av WC
Jefferson Eugenie P Mrs r 37 Cedars rd
—Herbert E banker Montclair h 48 Hillcrest rd WC
—Thomas rem to Parkridge
Jeffries Howell D slsman h 110 Forest av
Jennings Nellie B wid Phillip r 18 Ravine av
Jensen Katherine emp 30 Francis pl r do
Jeter Gwendolen r 55 Forest av
Jewett Giles H emp Runnymede rd WC h do
Jewish League of Caldwell 6 Washburn pl
Johnson Anna E Mrs r 429 Bloomfield av
—Anna W wid Peter S r 15 Lane av WC
—Anson V contractor (203) 265 Bloomfield av h at Essex Fells
—Carlton M far r Mountain av NC
—Coates L prin Central Grammar School h 25 Thrumont rd WC
—David P h 33 Forest av
—Elizabeth rem to New York city
—Harold G carp r Mountain av NC
—Henry H condr ERR h 38 Gould pl
—Hilda A wid Alfred rem to Englewood
—Ira K gen signal insp DL&WRR h 39 Dodd rd WC
—J Arthur slsman h 103 Westville av
—Jennie M wid Gustave J h Mountain av NC
—John A carp h Bloomfield av WC
—Lula r 17 Kirkwood pl
—Lydia A wid Jason E died Oct 20 1929 age 78
—Marjorie clk r Mountain av NC
—Peter S h Bloomfield av WC
—Raymond P (West Caldwell Hardware Store) Bloomfield av c Grey WC r 39 Dodd rd
—Sadie r 48 Arlington av
—William L h Gray WC
Johnston Charles V mech eng h 61 Hillcrest rd WC

Montclair Roofing Co., Inc. ONE OF THE OLDEST AND LARGEST IN NORTHERN N. J. "The Residence Roofers"
44 Valley Rd. Tels. Montclair 3752 Bloomfield 1681 Montclair, N. J.

486 VALLEY ST.
ORANGE, N. J.
Telephone 4090

CODEY SERVICE
DIRECTORS OF FUNERALS

77 PARK ST.
MONTCLAIR, N. J.
Telephone 5

Johnston

—George painter Central av WC h do
—James painter r Central av WC
—John McLain rem to Philadelphia Pa
—Oscar F photographer NY h 57 Smull av
Jones Albert M h 111 Brookside av
—Arthur sec West Essex Building & Loan Assn 307 Bloomfield av and autos to rent 5 Central av h do
—DeWitt emp PSRyCo r 22 Central av
—Edward H mason h 7 Elmwood ter WC
—Edward R rem to Pompton Plains
—Elizabeth I wid C George h Fairfield rd CTwp
—General W lab h 168 Roseland av
—George S ins Newark h 32 Marshall
—James M h Clinton av WC
—Marion emp 60 Grove la WC r do
—Marjorie E rem to Pompton Plains
—Steven emp PSRyCo r 24 Central av
—Willard M rem to Pompton Plains
Jordan Florence A Mrs r 7 Grover la
Jorgensen Christian carp h Hollywood av CTwp
Joseph Simon rem to Paterson
Judge James A emp city h 9 Elizabeth
Jurko James lab r Westview rd

KAGELMACHER AUGUST far h Two Bridges rd CTwp
Kager John A slsman h 373 Bloomfield av
Kahl William C lab r 6 Elm rd
Kahn Jerome (Kahn Pharmacy) 355 Bloomfield av h 86 Park av WC
—Pharmacy (Jerome Kahn) 355 Bloomfield av
—Philip h 16 Arlington av
Kahrs Martin (Caldwell Bakery) 364 Bloomfield av h 10 Hanford pl
Kane Charles J watchman Dearborn Garage h 17 Park av
—Frank T teller Glen Ridge r 17 Park av
—Helen M clk Glen Ridge r 17 Park av
—John E r 25 Forest av
Kanouse Ella M bkkpr 7 Oak Grove rd r 57 Ravine av
—Harry h 57 Ravine av
Kanster Jacob radiators Newark h 123½ Central av WC
—Ruth bkkpr r 123½ Central av WC
Kaplan Louis (LaReine Furniture Co) 353 Bloomfield av h at Verona
—Monroe slsman 353 Bloomfield av h at Verona
Kapp Frank rem to Baltimore Md
—Frank Jr rem to Baltimore Md
Kappell Herbert E clk r Runnymede rd WC
Karlson John F contractor 26 Elizabeth h do
Katchen Barney iron Newark h 83 Forest av
—Harry iron Newark r 83 Forest av
—Louis iron Newark r 83 Forest av
Katie Mattie House The (Kathryn M Francis) tea room 253 Bloomfield av
Katz Charles h 36 Wakefield pl
—Elias mfr NY h 40 Wakefield pl
—Louis mfr NY h 38 Wakefield pl
Kayhart Aaron D bev-grocer 6 Fairfield rd CTwp h do
—Abram D h Fairfield rd CTwp
Kearns John F rem to New York city
—LeRoy plumber r Bloomfield av WC
Keating Edwin F r 65 Elm rd
Keebler Charles real est Fairfield rd CTwp h do
—Henry far h Fairfield rd CTwp
Keefe John R slsman h 14 Marshall WC
Keenan J Dale mgr NY h 24 Overlook rd
—Michael J janitor r 32 Smull av
Keiser Violet Mrs tchr Central Grammar School h at Plainfield
Keller Adell wid Amos r Mountain av NC

Kelley

Kelley Margaret tchr Lincoln School h at W Orange
—William far h Peer la CTwp
Kelly Frank H bkkpr h (6) 2 Washburn pl
Kemper Florence r 18 Ward pl
Kendall Donald S mgr Wayne h 50 Overlook rd
Kennedy Alexander M painter h Pleasant av WC
—Catherine r 16 Linwood ter
—Gertrude M tchr r 12 Linwood ter
—Louise wid Kenneth h Pleasant av WC
—Mary wid Richard h 18 Westville av
—Philip h 12 Linwood ter
Kent Aaron O carp h 21 Marshall WC
—Armella tchr r 39 Washburn pl
—Dorothy mach opr r Peer la CTwp
—Emma r Peer la CTwp
—Hamilton cigarmkr h 11 Park av
—N Johnson pottery eng Newark r 21 Marshall WC
—Ralph J carp h Peer la CTwp
—Sarah E wid Isaac h Peer la CTwp
—Susan wid William h 39 Washburn pl
—William E far h Peer la CTwp
—Zelda wid Frank E h Peer la CTwp
Kephart Lloyd E lab r Westview rd WC
Kern Charles F milk Fairfield av WC h do
—Charles F dairy Roseland h Ravine av c Gray WC
—Mildred T clk Newark r 18½ Central av
Kerner Frances wid J Jacob h 35 Forest av
—Minnie r 35 Forest av
Kerr Elizabeth D emp 19 Cedars rd r do
Kerst Harry E elec h 87 Hatfield
Ketay Frederick M contractor 22 Farrington WC r do
Ketcham Benjamin G acct h 31½ Cleveland
Key Joseph H h Runnymede rd WC
Kiefer Raymond v pres Caldwell Building & Loan Assn 333 Bloomfield av h at Verona
Kiernan Thomas A plumber h 13 Bond pl WC
Killheffer Elvin H chemist h Mountain av NC
Kilpatrick Dean W dentist (1) 378 Bloomfield av h at Verona
—Mary r 12 Chestnut
Kimbark Henry B clk NY r 15 Forest av
—Olive wid Henry D r 15 Forest av
—L Stanley credit mgr NY h 15 Forest av
Kimble Grant chauf r Peer la CTwp
Kincid Joseph emp PSE&GCo r 24 Central av
King Elizabeth T Mrs housekpr r Grandview av NC
—Grace r Grandview av NC
—Thomas J carp h 44 Ravine av
—William chief police Borough of W Caldwell h 21 Fairfield av WC
Kinnamon E Louise tchr Senior High School r 30 Park av
Kinnan Grace D wid John S h 15 Washburn pl
Kirk Evelyn L wid Benjamin R r 11 Florence pl
Kirkpatrick Arthur M student r 7 Overlook rd
—Frank emp PSE&GCo h 22 Central av
—G Frazier lineman h rear 35 Central av
—J Bayard mfr NY h Clinton av WC
—John J student r 7 Overlook rd
—John W Jr mill agt NY h 7 Overlook rd
—W Dean sec The Caldwell Club 417 Bloomfield av h at Verona
Kiselback Ella wid Burr D h 336 Bloomfield av
Kiselik Bella clk Newark r 33 Dodd rd WC
Kiwanis Oval Bloomfield av opp Forest av
Kiwior Wladyslaw gardener h 24 Elmwood ter WC
Klee Nathan meat Kearny h 98 Central av
Klein Frederick W h 24 Washington av WC
—Oscar T clk NY h Ravine av WC

SAVOY PRESS INC. Printing-Engraving-Lithographing
280 BLOOMFIELD AVE. TELEPHONE 10244 MONTCLAIR, N. J.

Who Sells It? This Medium has Answered this Question for Over a Century. *Consult It!*

THE BLOOMFIELD BANK AND TRUST COMPANY

SERVICE
Metropolitan Banking Facilities
Backed by Large Resources
Strong Management and Wide Experience

THE BLOOMFIELD NATIONAL BANK AND TRUST COMPANY Consolidated as

Klein

—Samuel S far h Big Piece rd CTwp
—William slsman r 17 Lane av WC
Kliesrath Jacob far h Plymouth av CTwp
Klimbach C John plumber Bloomfield av WC h do
—F William house mover 33½ Washburn pl h do
—K Sophie r Bloomfield av WC
—Ruth tel opr r 33½ Washburn pl
—Thomas P plumber h 77 Fairfield av WC
Kling Charles D nurse Overbrook Hospital h Washington av WC
Klubock Abraham J slsman h 61 Park av
Knapp Marie wid Hugo h Fairfield av WC
Kniering William H bkkpr Montclair h 17 Washburn pl
Knight William R supt Newark h 52 Mountain av NC
Knipper Herman r Gould av NC
—Joseph slsman NY h Gould av NC
Knipshild Ethel A Mrs tel opr r 35 Central av
—William garage Belleville h 35 Central av
Knoll Rest (John F Fields) sanitarium 65 Elm rd
Knott Harry G clk Newark r 14 Personette
Knox William h Franklin av WC
Koch Albert C h VanNess av CTwp
—Arthur C butcher h Peer la CTwp
Koehnlein Philip tailor 291 Bloomfield av h 254 do
Koester Frederick P musician r 22 Welshman ct
—Karl J meat cutter Montclair h 22 Welshman ct
—Marie L clk r 22 Welshman ct
Kohout Joseph far h Fairfield rd CTwp
Kollar John gardener h 28 Parkway W
Kollinger George lab h 13 Chestnut
Kolodin Charles conf 370 Bloomfield av h 22 Wakefield pl
Koopman Henry carp h Mountain av NC
Kopf Herbert E stationary eng Bloomfield h 99 Westover av WC
Kopp John H guard Essex County Penitentiary h 58 Central av
Kortright Robert rem to Short Hills
Kotch Michael chauf h 5 Dodd rd WC
Kotzen Max metal ceilings Newark h 17 Gray WC
Kovacevich Emil M mach h Horseneck rd CTwp
—Frank far r Fairfield rd CTwp
Kovach Rose Mrs r 160 Westville av WC
Kovoch Michael lab r Westview rd WC
Kowarsky Gertrude r 5 Fairfield av WC
Krager Virginia H r 49 Hillcrest rd WC
Kramer Francis J real est 50 Ravine av h do
—Max pres-treas Caldwell Development Co Inc 354 Bloomfield av h at Brooklyn NY
Kraske Paul far h Fairfield av WC
Krauss Joseph M rem to Newark
Krebs Department Store (Phillip L Krebs) 366 Bloomfield av
—Phillip L (Krebs Department Store) 366 Bloomfield av h (2) 405 do
Kresge George chauf r 30 Central av
Kreye Herman D r Pleasant av WC
Krill Harry tailor 328 Bloomfield av h 20 Park av
—Irving H real est Newark r 20 Park av
—Julius Y law clk (200-201) 354 Bloomfield av r 20 Park av
—Pauline clk Montclair r 20 Park av
—Ruth steno r 20 Park av
—Sarah steno Montclair r 20 Park av
Kritzner Albert M chauf r 13 Gray WC
—Louise A wid Albert M h 13 Gray WC

Krouse

Krouse Harry L guard Essex County Penitentiary h 50 Ferndale rd NC
—Robert L letter carrier h 207 Bloomfield av
—William P lab h 30 Central av
Kruser Henry condr PSRyCo h 12 Kirkwood pl
Kubach Frederick W clk h 77 Mountain av NC
Kuczborski Bdg 388 Bloomfield av
—Kostantine shoe repr 388 Bloomfield av h do
Kugelman Arthur chauf h 2 Dodd rd WC
Kuhnast Anna A nurse 33 Central av r do
Kulik John lab r Horseneck rd CTwp
—Joseph far h Horseneck rd CTwp
Kunz Elizabeth r 17 Lane av WC
Kurrle Fritz florist r 374 Bloomfield av
Kurtz William J mgr NY h 36 Smull av
Kurz William A eng h 68 Mountain av NC
Kurzina Stanley eng h Fairfield av WC
Kussmaul Jennie P r Greenbrook av NC
—John h Greenbrook av NC
Kyle Ruth A nurse Dr E C Butler's Private Hospital r 249 Bloomfield av

LA BRUTO ANTONIO gas and oil Fairfield rd CTwp h do
Lacmann Waldemar A J mgr Newark h 81 Ravine av WC
Lacy Arthur P bkkpr h Central av WC
—Herbert J broker NY h 70 Smull av
—Thomas St J mgr NY r 51 Gould pl
Laine Edmund R physician 402 Bloomfield av h do
Laird Arthur H emp PSE&GCo h Gould av NC
—James R autos Rutherford h 26 Ravine av
Lambert William F acct NY h 43 Fairfield av WC
Lamberti Mary Mrs (Central Avenue Cleaners) 142 Central av WC h do
LaMoree Harold F ins NY h 19 Glenview rd NC
—Kate r 19 Glenview rd NC
Landeen Arvid G elec eng h 38 Ravine av
Landstrom Walfred H toolmkr h Mill NC
Lane Stanley F sls mgr NY h 54 Ravine av
Lang Barbara wid George h 12 Thomas
Langbeen Norbert carp h Plymouth av CTwp
—Richard carp h Plymouth av CTwp
Langenhop Herman emp Central av NC r do
Langnas Max Mrs h Horseneck rd CTwp
Lankford Jean rem to Montclair
—Lillie rem to Long Branch
—Mamie wid Clyde h Passaic av WC
—Thomas lab r Passaic av WC
Lanyon Henry J Jr plumber r 76 Ravine av WC
—Henry M plumber h 76 Ravine av WC
LaReine Furniture Co (Louis Kaplan) 353 Bloomfield av
Large John H sls mgr Hoboken h 34 Ravine av
Larsen Louis H ins Montclair h 105 Brookside av
Larson August carp r Orton rd WC
—Bertha C emp 37 Cedars rd r Orton rd WC
—Edward K carp h Kramer av WC
—Lars M far h Orton rd WC
—Peter elec r Orton rd WC
LaRue Charles lab h Peer la CTwp
Lassen Frederick A r Bloomfield av
Lasser Jacob druggist 285 Bloomfield av h 23 Park av
Lauber Anna emp 22 Hillside av r do
Lauerman Gertrude wid Jacob h 5 Bloomfield av
Laukaitis Charles shoe repr h 77 Mountain av NC
Lautant Emile R h 14 Elm rd
Lavalla Salvatore mason h 21 Personette
Laver Arthur emp Greenbrook Country Club h Greenbrook av NC

THE SLAYBACK-VAN ORDER COMPANY
Lumber, Masons' Materials, Coal, Wood and Ice—Phone 28—Caldwell, N. J.

JOHN BLONDEL & Son
COAL - COKE - FUEL OIL

Law

Law Andrew B far h Fairfield rd CTwp
—Mae r 65 Elm rd
Lawrence Allen far h Peer la CTwp
—Harlow B slsman h 19 Caton ter
Lawson John far h Fairfield rd CTwp
Lawton Genevieve M steno r Dodd rd WC
—James J plumber h Dodd rd WC
—Walter J chauf r Dodd rd WC
Lea Reginald N carp h Fairfield rd CTwp
Leach Elsie V B Mrs steno r 24 Westville av
—Wilbur T compositor r 6 Park ter WC
Leadbeater George H mech h Richard av WC
—James R foreman Newark h 8 Dodd rd WC
—John H chauf h Richard av WC
Lear Cecil D clk r 37 Francis pl
Leavitt Bertrand D rem to Orange
—Frank J h 41 Hillside av
—Mary F Mrs (The Hillside) 41 Hillside av r do
Leaycraft Charles R r Runnymede rd WC
—Latrobe r Runnymede rd WC
—Leontine R wid Charles R r Runnymede rd WC
—Reginald R eng h Runnymede rd WC
Lebeda Aloise far h Clinton av WC
—Anton far h Hollywood av CTwp
—Bertha F r Clinton av WC
—Frank far r Clinton av WC
—Joseph F far h Sand rd CTwp
LeComte Lillian wid Charles E r 12 Gould pl
—Lon E clk Orange h 12 Gould pl
Lederer Carl J clk r 8 Wakefield pl
—John M h 8 Wakefield pl
—Ottilie L nurse 8 Wakefield pl r do
Lee Anna emp Knollwood ter r do
—Grace wid Albert H h Fairfield av WC
—Harvey O watchman h 451 Bloomfield av
—Titus H clk r 6 Elm rd
Leek Henry S mgr Newark h 13 Francis pl
Leffingwell Ada N real est NY r 76 Gould pl
—Edith D artist NY r 76 Gould pl
—Elza C wid William h 76 Gould pl
lefler Elmer G chauf h 25 Elm rd
legg Alice R wid Romeyn B died Oct 7 1929 age 79
lehman Deborah wid Samuel r 35 Wakefield pl
leibowitz Bertha Mrs rem to Brooklyn NY
leighton John A millwright h 98 Ravine av WC
leinroth Jean P mech eng h 22 Hillside av
leitzes Meyer soft drinks 405 Bloomfield av h (3) do
lemlein Charles L r 65 Elm rd
leng Alfred S slsman r 198 Westover av WC
—Mary asst prin E Orange r 198 Westover av WC
—Percival K emp Essex County h 198 Westover av WC
lenhoff Samuel E slsman h 59 Ravine av
lenox Mary A wid Alonzo P r Fairfield av WC
—Roscoe carp h 47 Lane av WC
Leon F F projectionist h 237 Westover av WC
Leonard Ella L emp Schoonmaker Laboratories r 21 Park av
—Frank A (Frank A Leonard & Sons) and Borough Marshal 21 Park av h do
—Frank A & Sons (Frank A-William B and Leon E Leonard) garage 21 Park av
—Harriet G wid Benjamin r 21 Hillcrest rd WC
—Leon E (Frank A Leonard & Sons) 21 Park av r do
—Sally P nurse 79 Forest av h do
—Samuel R plumber h 79 Forest av
—Samuel W r 60 Central av
—William B (Frank A Leonard & Sons) 21 Park av r do

Lepore

Lepore Frank acct NY r 26 Farrington WC
—Michael A (Lepore's School of Music) and tchr music 26 Farrington WC h do
—Silvio barber Verona h 26 Farrington WC
Lepore's School of Music (Michael A Lepore) 26 Farrington WC
LeRoy Albert A pres Monomonock Inn Inc Academy rd c Prospect h do
Leu Freida bkkpr r Fairfield rd CTwp
Lever Haley scenic artist Bloomfield av c Fairfield av WC h do
Levine Morris (New York Fruit & Vegetable Market) 393 Bloomfield av h at Bloomfield
Levorse Lena wid Antonio h 24 Roseland av
Lewis Caroline H wid Henry r 66 Park av
—John chauf r 168 Roseland av
—Richard Jr chauf h rear 433 Bloomfield av
—S Elizabeth h 9 Elmwood ter WC
Lieb Anna H r 67 Forest av
Lief Max pres-treas Lief's Battery and Ignition Service Inc 356 Bloomfield av h 9 Brookside av
Lief's Battery and Ignition Service Inc auto supplies 356 Bloomfield av and garage 5 Brookside av
Light Paul D rem to Michigan
Liljestrand Hjalmar F delica Montclair h 11 Farrington WC
Liming Edward E painter 28 Personette h do
Linaberry Juanita tchr Junior High School r 8 Thrumont rd WC
Lind Frederick C real est VanNess av CTwp h do
Lindell Frank M emp Park Theatre h 36 Roseland av
Lindgren Andrew O janitor h 10 Westville av
—Louise E steno r 10 Westville av
—Theodore O emp PO r 10 Westville av
Lindner Emilie tchr Junior High School h at Bloomfield
Lindsley T Robert gift shop 323 Bloomfield av h at Cedar Grove
Lipkin David tailor 319 Bloomfield av h 32 Thomas
—Samuel tailor Montclair h 40 Ferndale rd NC
—William tailor E Orange h 18 Personette
Lisov John painter h Horseneck rd CTwp
—Kate Mrs midwife Horseneck rd CTwp h do
Little Pierson E clk E Orange h 91 Westover av WC
Livelli Paul h 15 Kirkwood pl
—Rose r 15 Kirkwood pl
—Sylvestaro chauf h 12 Kirkwood pl
Livolse Concetta r 12 Kirkwood pl
—Joseph lab h 12 Kirkwood pl
Livolsi Michael tailor h 183 Roseland av
Lockard Ida L Mrs emp 7 Ella rd r do
Locke Benjamin jeweler h 58 Mountain av NC
Lockhart Ellen K wid William h 95 Fairfield av WC
—Samuel W bkkpr h 67 Park av
Lockward Anna L tchr r 16 Smull av
—Anna M C wid Lewis G h 243 Bloomfield av
—Donald G mgr NY r 48 Arlington av
—Gibson C eng Newark r 48 Arlington av
—J Carey clk r 16 Smull av
—Lewis G plumber r 16 Smull av
—Lida Mrs r 16 Smull av
—Lynn G archt h 48 Arlington av
—Robert C h 16 Smull av
Lockwood Herbert W r 49 Forest av
Loeber Frederick A optician h (31) 416 Bloomfield av
Loeffler Alfred E clk NY h 47 Personette

EDMUND R. HALSEY CIVIL ENGINEER AND SURVEYOR
79 ACADEMY ST. Tel. 3157 Mulberry NEWARK, N. J.

ESSEX TITLE GUARANTY & TRUST CO. GUARANTEES TITLES TO REAL ESTATE
483 Bloomfield Avenue Tel. Montclair 1551 Montclair, N. J.

JAMES MOONEY, INC. INSURANCE
Montclair Centre
Telephones 9600-1-2

P.O.N. COAL FEIGENSPAN SERVICE-QUALITY-WEIGHT
NEWARK MULBERRY 1960 EAST ORANGE ORANGE 0473

Loertscher

Loertscher Edward C mgr Bloomfield h 31 Ferndale rd NC
—Helen L bkkpr Montclair r 22 Cleveland
—James H lab r 22 Cleveland
—John F butcher h 107 Westville av
—Rosina wid Christian h 22 Cleveland
Loinaz David Rev h 91 Central av
—Evelyn C r 91 Central av
—Georgiana G steno r 91 Central av
—Marion steno r 91 Central av
Loncavevich Thomas far r Fairfield rd CTwp
Long Andrew P r 31 Central av
—Clarence D tchr Irvington h Fairfield rd CTwp
—Courtney C clk r 32 Park av
—Dorothy M reporter C Progress r 32 Park av
—Eva E clk r 32 Park av
—Eva H journalist r 32 Park av
—Frederick L reporter NY h 32 Park av
—Hugh B editor Montclair r 32 Park av
—Julia M Mrs h 35 Wakefield pl
—Julia R r Greenbrook av NC
—Margaret priv sec (206) 265 Bloomfield av r 32 Park av
—William A bkkpr r 32 Park av
Lonsdale John F printer h 31½ Washburn pl
Look Burchard K ins NY h 12 Wakefield pl
Lopresto Joseph lab h 47 Roseland av

LORD & LORD
(William A Lord and William A Lord Jr) lawyers 290 Main Orange NJ and Essex Bdg 31 Clinton Newark NJ—See p 59

Lorenzo Pasquale lab h 152 Roseland av
Lougheed Samuel J carp 2 Lougheed av WC h do
Loughlin Chandler clk r 18 Linwood ter
Lovell Olive M Mrs clk r 33 Brookside av
Low Walter H meat 7 Bloomfield av WC h at Belleville
Lowe Frederick slsman h Fairfield rd CTwp
Lozaw Stephen S supt GECo h Sandford av WC
Lucas Antonio r Fairfield av WC
—Magdalene I Mrs clk Newark r 9 Lane av WC
—Shirley far h Fairfield av WC
—Shirley Jr r Fairfield av WC
Ludlow Nettie I rem to Cedar Grove
Lupes Peter h Orton rd WC
Lupp Philip tailor 364½ Bloomfield av h 24 Park av
Lurie Diana wid Charles h Peer la CTwp
Luster Mary Mrs r 48 Crane
Lutes Henry M h 12 Gould pl
—Sarah A died Oct 21 1929 age 70
Luther Helen F wid Emil tea room 354 Bloomfield av r do
Lutz Frederick W h Grandview av NC
Lynch Arthur E r 14 Elm rd NC
—Denis J slsman h 56 Ravine av
—John mason h Orton rd WC
—John E chief clk Brooklyn NY h 14 Elm rd NC
—Robert J student r 14 Elm rd NC
—Veronica acct r 28 Hillside av
—Walter H asst mgr NY h 100 Lane av WC
Lyon Allan J chauf r (4) 1 Hanford pl
—Alonzo C lab h 423 Bloomfield av
—Edward C died July 12 1929 age 83
—Harriet E Mrs h (4) 1 Hanford pl
—Joseph A chauf r 423 Bloomfield av
—Marion C h 31 Cedars rd
—Nelson F slsman h 46 Thomas
—Norman W rem to Cranford
Lyons Arthur E carp h Hillcrest pl NC

MacCALLUM D R (The Caldwell Auto Paint Shop) 35 Bloomfield av r inq do

MacCallum

—Donald clk r Smull av WC

MAC CALLUM DOUGLAS W
sec The Slayback-VanOrder Co 7 Oak Grove rd h at Roseland—See foot lines

—Duncan carp h Smull av WC
—William J teller Citizens Nat Bank & Trust Co r Smull av WC
MacChesney Alvah B clk Newark r 6 Central pl
—Howard service station Bloomfield h 196 Ravine av WC
—Maime R wid Justus B h 6 Central pl
—Myrtle E Mrs tchr r 6 Central pl
—S Barnett bkkpr r 16 Hanford pl
MacCormack Benjamin F slsman r 94 Hatfield
—John F stone NY h 94 Hatfield
—John F Jr auditor r 94 Hatfield
MacDonald Donald A guard Essex County Penitentiary h rear 11 Whitfield
Macevic Antoinette wid Vincent h 99 Fairfield av WC
Macha Stephen h Distler av WC
MacIlvaine James A banker NY h 50 Crane
Macintosh Richard A student r 85 Park av
MacIntyre Myron W importer NY h Cleveland rd
Mack C Jerome lab h 10 Washington av WC
—John R clk h 137 Central av WC
MacKinnon Margaret emp 8 Cedars rd r do
MacLaughlin Henry A painter 20 Glenview rd NC h do
MacMahon William A mgr A&PCo h at Verona
MacNeary John K broker NY h 67 Smull av
MacNeill Alexanderia steno r Mountain av NC
—Elizabeth r Mountain av NC
—Elizabeth wid Donald r Mountain av NC
—Thomas N butter NY h Mountain av NC
Maddock Charles A sheetmetalwkr h 77 Smull av
Mader William H painter h 128 Westover av WC
Madera John lab h Fairfield rd CTwp
Madsen Sophus slsman h 354 Bloomfield av
Maglione Carmine contractor 52 Gray WC h do
Maguire Lottie rem to Verona
Mahaffey Homer rem to Trenton
—Mae B Mrs cashier Park Theatre r 77 Forest av
Maher Mary A h 51 Gould pl
Mahon Anna wid Horatio h 20 Gould pl
—Clara r Bloomfield av opp Lane WC
—Josephine r Bloomfield av opp Lane WC
—Sarah h Bloomfield av opp Lane WC
Mahula Gustave far h Horseneck rd CTwp
Makowski Frank lab h Fairfield av WC
Maloney Joseph F clk NY h 20 Brookside av
—Mary wid Patrick J r 20 Brookside av
Malovany Charles I mgr 285 Bloomfield av h at Hanover Neck
Mancuso Emilio fireman ERR h 25 Bloomfield av NC
Manders Edward F printer NY h 45 Forest av
—Gertrude M librarian NY r 45 Forest av
Mandeville Glenette r Fairfield rd CTwp
—Overton B auto buses to rent 35 Mountain av h do
—Susan J wid John R h Fairfield rd CTwp
Mann Morris A mattressmkr h 21 Lane av WC
Manning Bertha L monogramwkr r 380 Bloomfield av
—Ida M Mrs h 380 Bloomfield av
—James L woodturner h Mill NC
—Jesse A chauf h 11 Lane av WC
—Katherine wid John r Grandview av NC
—Lillian K Mrs clk r 14 Hanford pl

Fidelity Union Trust Company
NEW JERSEY'S LARGEST BANK

R. H. SEE COAL CO. 131 BLOOMFIELD AVE. MONTCLAIR, N. J. TELEPHONE 19

Manning

—Wallace C janitor public schools h Hollywood av CTwp
—Zelda M r Hollywood av CTwp
Manuel Constantine cook h 142 Central av WC
Manuelle Angelo lab h 9 Kirkwood pl
Maples The August Fricke prop lodging house 28 Wakefield pl
Marano Michael grocer 23 Roseland av h do
Marcus Isaac rem to Brooklyn NY
Margeson Charles R mgr Montclair h 14 Wakefield pl
Mariani Frank slsman h St Charles av WC
Marion John meat 386 Bloomfield av h 24 Brookside av
Marklin George W chauf h 30 Lane av
Markwith Walter slsman 234 Bloomfield av h at E Orange
Marmalstein Benjamin h 7 Hanford pl
—Rubin h 7 Hanford pl
Maron Hyman h Bloomfield av bey Dodd rd WC
Marr Albert E ins Newark h 14 Washburn pl
—Isabel T r 14 Washburn pl
—M Elizabeth mathematician Newark r 14 Washburn pl
Marsellis Arthur S v pres Caldwell Builders' Supply Co Roseland av and Erie RR h at Montclair
Marsh Charles A rem to Newark
—Donald K student r 70 Park av
—Robert F asst credit mgr NY h 70 Park av
—Robert F Jr clk A&PCo r 70 Park av
Marshall Doris Mrs emp 11 Hillside av r do
Marsic Frederick acct r 92 Central av
Marti John painter h 6 Spring la WC
Martin Alexander C contractor 21 Hillcrest rd WC h do
—Alexander C eng h 6 Marshall WC
—Mary wid Michael r 20 Whitfield
—Mary K r 49 Roseland av
—Reed chauf h 132 Roseland av
Martone Bernardo shoe repr 347 Bloomfield av h 14 Elizabeth
—Fannie clk r 14 Elizabeth
Masom Hannah tchr NC School r 35 Fairfield av WC
—Lily J wid George W h 35 Fairfield av WC
Mason Alfred foreman Essex County Road Commission r 29 Bloomfield av
—Francis A Rev h 46 Elm rd
—George W investigator PruInsCo h Gladding rd
—Herbert W clk NY r 46 Elm rd
—Morgan M r 46 Elm rd
Masonic Hall No 59 8 Smull av
—Lodge No 59 8 Smull av
Massa Arthur diamond cutter h 84 Mountain av NC
Masterson John J chief police North Caldwell Borough h Gould av NC
—Thomas h 10 Westover av WC
Mathis Mary A wid Henry rem to Jersey City
Matthews Charles A civil eng h 22 Hanford pl
—Edwin chauf r Ferndale rd NC
—Elsie M real est 45 Elm rd r do
—J Alberta r 45 Elm rd
—M Clarence emp Overbrook Insane Asylum r 45 Elm rd
—Phineas A h 45 Elm rd
—Russell carp h 2 Glenview rd NC
—Wilbur guard h Ferndale rd NC
Mattia Charles A h 68 Park av
Mattrass Coston far h 228 Mountain av NC
—Domonick r 228 Mountain av NC
—Susie r 228 Mountain av NC
Matyiku John lab r 4 Parkway E
—Vincent lab r 4 Parkway E

Mauch

Mauch Helen L tchr Senior High School r 24 Cleveland
Maurer Dorothy r 39 Ferndale rd NC
—George A bkkpr 105 Roseland av h 101 do
—George P h 39 Ferndale rd NC
Mayer Arthur rem to Newark
—Frederick h Harrison av WC
—William C agt NY h 7 Park ter WC
Mayne Norman H sec Caldwell Chamber of Commerce mgr Western Union Tel Co and real est-ins 363 Bloomfield av r 7 Central av
Mazzullo Filadelfio shoe repr 347 Bloomfield av h 325 do
McAndrews Elizabeth Mrs rem to Irvington
McArthur Peter blksmith h 23 Gould pl
McCabe Calvin H shipping clk h 9 Bloomfield av NC
—Elizabeth K wid William H r 24 Gould pl
—James C plumber h 32 Washington av WC
—Peter far h Horseneck rd CTwp
McCall William B clk Borough of North Caldwell and gen ins 9 Bloomfield av NC h do
McCarthy William E chauf h 26 Myrtle av
McChesney William H assessor Borough of Caldwell h 65 Smull av
McClellan George H (The Thrift Market) 269 Bloomfield av h at Roseland
McConkey Alfred E clk NY r 34 Central av
—Walter bkkpr NY h 34 Central av
McConnell John emp PSE&GCo r 379A Bloomfield av
McCord Margaret tchr Central Grammar School h at Montclair
McCourt Leo J mech r Fairfield rd CTwp
McCracken Anna cook r 97 Westover av WC
—Verna B wid C Reul r Central av NC
McCulloch Robert rem to Newark
—Sarah J rem to Newark
McDermott Martin J h 132 Central av WC
McDevitt John A slsman r 33 Central av
—Margaret A r 33 Central av
—Mary J h 33 Central av
—William foreman Newark h 208 Fairfield av WC
McDonald Thomas A h (4) 264 Bloomfield av
McDonough Rodney h Mountain av NC
McEnery Thomas J Rev pastor St Aloysius Roman Catholic Church h 216 Bloomfield av
McEwan Peter foreman Bloomfield r 29 Bloomfield av
McFarlan George D chiropractor (1) 348 Bloomfield av h do
McFarland Catherine emp 57 Overlook rd r do
—Mary B emp 57 Overlook rd r do
McGill Alexander T h 49 Washburn pl
—John D clk r 49 Washburn pl
McGoldrick Henry A broker NY h 37 Arlington av
McGovern Mary wid Frederick r 1 Ferndale rd NC
—Terry W A J stage hand h 1 Ferndale rd NC
McGrath Michael J h Ryerson av
McHugh Thomas A eng NY h 38 Wakefield pl
McIntire Henry rem to Elmira NY
McIntyre Edward chauf r 3 Kirkwood pl
—Edward mgr NY h 56 Forest av
—George chauf r 3 Kirkwood pl
McKeenly James carp r 399 Bloomfield av
McKeller Mary Mrs r 65 Elm rd
McLean Joseph rem to Roseland
McLemore William D (Westwood Gardens) 80 Lane av h do
McLeod Eunice A r 33 Forest av
McMahon Katherine emp Kramer av WC r do

If You Have The Girl BERTL Has The DIAMOND
Absolutely No Inferior Stone Sold
46 SPRINGFIELD AVENUE, NEWARK, NEW JERSEY
Serving 4 Generations
Of Satisfied Customers

ESTABLISHED IN TOWN THIRTY YEARS
DAVID HARRIS
Painting and Decorating Contractor
44 North View Avenue Telephone 1534 Upper Montclair, N. J.

STEPHEN E. VAN ZANDT BUILDER
86 GORDONHURST AVENUE MONTCLAIR, N. J. TELEPHONE MONTCLAIR 9266

CHARLES BAHR & SON, Inc.
COAL LUMBER AND MASONS' MATERIALS
TELEPHONE VERONA 5501

McMainis

McMainis Louise F wid Richard emp 216 Bloomfield av r do
McMains William R contractor 91 Roseland av h do
McMullen William J r Runnymede rd WC
McNally John J detective Jersey City h Hill NC
McNamara Patrick J carp h 12 Westville av
McNeil Elsie R r 29 Cleveland
—Ethel M tchr Montclair r 29 Cleveland
—Marjorie H bkkpr Citizens Nat Bank & Trust Co r 29 Cleveland
—Norman conf Maplewood h 29 Cleveland
—Norman L clk r 29 Cleveland
—Ruth I nurse r 29 Cleveland
McPartland Mary emp 61 Forest av r do
McSorley John died Feb 25 1929 age 50
McWilliams Alexander M mfr forgings Jersey City h 35 Lane av WC
Mead Edward D elec eng NY h 23 Elm rd
—Grace E r 19 Marshall WC
—Mary B candymkr r Gladding rd
Meagher John J (Mountain Cab Co) 27 Bloomfield av h 30 Elm rd
Medler Mary E h 117 Central av WC
Meehan Edward h 18 Elm rd NC
—Jane Mrs r 18 Elm rd NC
—Patrick J elec 87 Brookside av h do
Meek Clyde h 19 Wakefield pl
Megill Lester G broker Allenhurst h 6 Wilson ter WC
Meinke Hannah M r 42 Cleveland
—Henry J slsman h 42 Cleveland
Menagh Charles E drug clk h 16 Wakefield pl
Mende Otto A cashier Orange h 181 Westville av WC
Menner George W h 25 Myrtle av
—Harold M clk r 25 Myrtle av
Mertel John F ironwkr r 4 Glen View rd NC
—Mary E Mrs h 4 Glen View rd NC
Mesler Lester E emp Passaic County Water Co h Lane rd CTwp
Messerer Henry r 17 Ravine av
—Mathilda wid Stephan h 17 Ravine av
Messina Arcangelo h 66 Central av
—Dominick mason h 23 Personette
—Henry J barber 375 Bloomfield av r 66 Central av
—Michael plumber r 23 Personette
—Salvador shoe repr h 15 Chestnut
—Samuel barber 382 Bloomfield av r 23 Personette
—Samuele shoe repr 412½ Bloomfield av h do
Meszaros James E mason h 11 Park ter WC
—Paul (The Caldwell Auto Paint Shop) 35 Bloomfield av h 15 Park ter WC
Metzger Edwin H h 16 Elm rd
—Frederick died Dec 7 1929 age 48
—Selma wid Frederick h 19 Hanford pl
Meyer Albert mgr 426 Bloomfield av h 36 Thomas
—Christian J clk h 33 Whitfield
—Emma E r Bloomfield av WC
—F George far h Clinton av WC
—Frederick J r Bloomfield av WC
—George F far h Fairfield rd CTwp
—George J far h Fairfield rd CTwp
—Gordon G sec-treas Tobin & Meyer Inc and treas Caldwell Land Co Inc 244 Bloomfield av h at W Orange
—Gustave F carp h Hollywood av CTwp
—Jennie B wid Isaac r 96 Central av
—John rest-service station Fairfield rd CTwp h do
—John C clk r Pleasant av WC

Meyer

—Robert J carp h Fairfield rd CTwp
—William C far h Bloomfield av WC
—William C Jr carp h Bloomfield av WC
Meyers Bdg 275 Bloomfield av
—Bros (Mendel-Morris) dry goods 275A Bloomfield av
—John F far h Hollywood av CTwp
—Mendel (Meyers Bros) 275A Bloomfield av h 3 Farrington WC
—Morris (Meyers Bros) 275A Bloomfield av h 23 Myrtle av
Meyerson Abraham peddler h Bloomfield av WC
Mick John lab h 27½ Cleveland
Mickel Edward H clk h 44 Thomas
Micowska Josephine emp 28 Arlington av r do
Miczak Albert lab h Woodrow pl WC
—Albert Jr in USArmy r inq Woodrow pl WC
Middleton Helen tchr Central Grammar School h at E Orange
Midlow Stephen lab h 21 Parkway W
Miele Frank trucking 7 Kirkwood pl h do
Milano Julius G poultry Fairfield rd CTwp h do
Milder Edward mgr 372 Bloomfield av h at Bloomfield
Millard Charles P asst sls mgr Harrison h 45 Hillcrest rd WC
Miller Agnes S Mrs rem to New York city
—Alfred clk h 477 Bloomfield av
—Anna M clk r 21 Hatfield
—Clara Z wid John r 12 Glen View rd NC
—Clarence H tree surgeon h Johnson av WC
—Edmund L lather h 10 Ravine av
—Elizabeth M steno T C Provost h 7 Ward pl
—Elmer C ins NY h 12 Glenview rd NC
—Frank W carp h 22 Central av
—George E painter h 100 Ravine av WC
—George W slsman h 5 Myrtle av
—H Everett bkkpr Newark h 16 Cleveland
—Harold F carp h 5 Mountain pl NC
—Harry B ins broker NY h 18 Brookside av
—John C installer TelCo h 21 Hatfield
—Keith clk r 477 Bloomfield av
—Louis F meat cutter h 28 Westville av
—Lulu K wid J Howard r 16 Cleveland
—Milford R emp TelCo r 21 Hatfield
—Raymond tchr r 5 Myrtle av
—Severn A textile NY h 95 Brookside av
—Stewart H clk Harrison r 28 Westville av
—Wendel P actor r 72 Westville av
—William S rem to New York city
Millette Bertha C bkkpr 127 Roseland av r inq do
Milli Sebastiano lab h 23 Parkway W
Millner Andrew emp August Kagelmacher Two Bridges rd CTwp r do
Mills Robert mech h 152 Roseland av
—Solomon mech h 19 Kirkwood pl
Milosevic Max lab r Fairfield rd CTwp
Minshull Georgiana A chief addresseograph op Newark r 18 Wakefield pl
—James E eng ERR h 18 Wakefield pl
—Philip H r 18 Wakefield pl
—R Millicent student r 18 Wakefield pl
Minto Frank emp township h 24 Parkway W
—George lab h 156 Roseland av
—Julia mach opr r 24 Parkway W
—Michael lab r 24 Parkway W
Mirsky Walter delica 45 Roseland av h do
Mitchell Adam painter 21 Gould pl h do
—Adam Jr painter h Estella av NC
—Adelaide wid Charles r 168 Fairfield av WC
—Charles A h 2 Lincoln ter

WATCHUNG TITLE AND MORTGAGE GUARANTY CO.
493 BLOOMFIELD AVENUE, MONTCLAIR, N. J. Phone 1850 Montclair
GUARANTEES TITLES TO REAL ESTATE

Bank of Montclair
TELEPHONE MONTCLAIR 8400
Resources Over $9,000,000.

Mitchell
—David emp PO h 21 Washburn pl
—Frederick W r 2 Lincoln ter
—June actress h 72 Westville av
—Robert E L bank collections Newark h 3 Jackson pl
—Sarah Mrs r 72 Westville av
—William r 2 Lincoln ter
—William D v pres NY h 43 Arlington av
—William K painter h 9 Miller av
Mizen Walter rem to Washington
Modvonja Michael far r Fairfield rd CTwp
Moe Lars Ingvald civil eng Newark h 3 Thrumont rd WC
Moeser Arthur carp h 135 Oak Grove rd
Mohni Otto chef h 52 Gray WC
Molisso Antonio junk Ravine av WC h do
Mollek Joseph W chauf h 14 Ravine av
Molnar Alexander lab h 31 Dodd rd WC
Molony John C furrier h 84 Smull av WC
Mondello Charles lab h 47 Roseland av
—Josephine r 47 Roseland av
Mondschein David B mech h 11 Dodd rd WC
Monomonock Inn Inc Academy rd c Prospect
Monroe Bessie M Mrs clk Verona h 10 Cleveland
—Laura nurse N W Ripley r 75 Gould pl
—Robert B clk r 128 Westover av WC
Montell Isabelle A wid Frank M h 55 Mountain av NC
Montgomery Alice M h 35 Ravine av
—Ellen wid Benjamin r 35 Ravine av
Moore Andrew chauf r 152 Roseland av
—Anna wid William W died Apr 9 1929 age 87
—Ethel M wid Arthur S chief opr TelCo r 96 Westville av
—Herbert clk h 49 Lane av WC
—John C v-pres Paterson h 61 Smull av
—John C Jr r 61 Smull av
—Joseph W h 72 Forest av
—Llewellyn T bkkpr 285 Bloomfield av r 84 Park av WC
—Mary J h 7 Myrtle av
—Nelson welder h Lane av
—Percival M plumber r 61 Smull av
—Robert J slsman NY r 7 Myrtle av
—William L h 84 Park av WC
Moran Howard C printer h 8 White Birch ter
—Mary A Mrs r 100 Lane av WC
—Thomas F bdg insp 25 Forest av h do
—Thomas V plumber r 100 Lane av WC
Moreland Alfred teller C Nat Bank h at Kearny
Morford Emily Mrs tchr Senior High School h at E Orange
Morgan Chester P carp r Bloomfield av WC
—Edwin emp PSE&GCo r Bloomfield av WC
—Emma J Mrs h Bloomfield av WC
—George O painter h Bloomfield av c Kanouse pl WC
—Leonard bronzewkr r 25 Westville av
—Margaret M Mrs packer r 37 Whitfield

MORISRITE SYSTEM EXTERMINATING CO
165 Bloomfield av Bloomfield NJ—See back cover

Morley Harry (Caldwell Floral Club) Bloomfield av WC h at Verona
Morris Adelma J wid Watson D r Grandview av NC
—Benjamin F supt W Orange h 71 Park av
—Burt S mfr Bloomfield h Grandview av NC
—Leo J rem to Singac
—Robert H in USArmy r inq Grandview av NC

Morris

MORRIS AND ESSEX TITLE GUARANTY AND MORTGAGE CO
John A Booth sec-treas loans on bonds and mortgages titles to real estate searched and guaranteed Caldwell Nat Bank Bdg 307 Bloomfield av—See p 57

Morrison Jean L steward NY h 692 Bloomfield av WC
—Louise N governess r 26 Washburn pl
Morrow James E tchr Bloomfield High School h 15 Miller av
Morton Garfield lab r Central av WC
—May Moody osteopath 354 Bloomfield av r inq do
Mosier Harvey H r 17 Caton ter
—Ruth L r 17 Caton ter
Moskovits Morris H rem to New York city
Mott Bertram S sec-treas Mott & Stretch Inc 36 Elm rd r do
—Edwin D artist h 31 Orchard sq
—& Stretch Inc excavating 36 Elm rd
Mottram William J mach h 112 Lane av WC
Mount Elizabeth M wid Mark rem to New York city
—St Dominic Academy Sister Felix Superior Bloomfield av opp Linwood ter
Mountain Cab Co (John J Meagher) taxi service 27 Bloomfield av
Mounteney May wid Samuel r 16 Brookside av
Mowrey John Jr painter h Fairfield rd CTwp
—John D butcher Montclair h Fairfield rd CTwp
—Stephen L painter r Fairfield rd CTwp
Mueller Clara V steno Montclair r 22 Elizabeth
—Frederick lumber NY h 22 Elizabeth
Mullane Helen wid William h Fairfield rd CTwp
—Vincent far r Fairfield rd CTwp
Mullen Matthew J bkkpr NY h 86 Smull av WC
—Michael F elec r 40 Hillside av
Muller Frederick A acct h 82 Smull WC
—Gilbert K bank clk NY h 25 Wakefield pl
—Karl J mason h 114 Mountain av NC
—William S h Cedars rd
Mundy Mary W wid Clinton rem to Westfield
—Theodore V construction eng h 58 Ravine av
Munger Florence K wid Charles A h 29 Cedars rd
Munhall Michael J mech h Mountain av NC
Munro Benjamin B fireman PRR r 8 Thrumont rd WC
—John M real est Newark h 8 Thrumont rd WC
Munroe Minnie E emp 46 Elm rd r do
Munson Ella S wid William M r 18 Gould pl
Murphy Andrew mgr grocery dept 360 Bloomfield av h at Bloomfield
—Anna C r 56 Gould pl
—Anna H h (16) 2 Washburn pl
—James R h Franklin av WC
—Mary emp 23 Washburn pl r do
—Thomas J treas NY h 79 Hillside av WC
—Walter E sls mgr Montclair h 18 Knollwood ter
Murr Etta V wid George F h 89 Central av
—George F died July 28 1929 age 52
Murray Charles rem to Essex Fells
—Elizabeth wid Alexander h 399 Bloomfield av
—Florence r 71 Westville av
—Gilbert W carp r 399 Bloomfield av
—Walter J coml trav h 79 Park av
Murtaugh Catherine h 8 Marshall WC
—Josephine r 8 Marshall WC

Landscape Gardener
22 MONTCLAIR AVENUE MONTCLAIR, NEW JERSEY
Rocco Giammarino
Telephone Montclair 8522

210 Bloomfield Ave.
BERGDAL-ZINGG, INC.
INSURANCE
Telephone Verona 10300

ARLEN CORPORATION Realty Investments Insurance
8 So. Park Street Telephones 9060-9061 Montclair, N. J.

WHO SELLS IT? THIS MEDIUM HAS ANSWERED THIS QUESTION FOR OVER A CENTURY CONSULT IT!

Musa

Musa John conf 317 Bloomfield av h 321 do
Mutual Grocery Co—See Grocers Classified Directory
Myers Frank C lawyer NY h 38 Crane
—Henry far h Sand rd CTwp
—Mabel r Sand rd CTwp

NADIG EDWARD gen foreman Progress Pub Co h 4 Elm rd
—Mary rem to Verona
Nash Clarence A chemist h 219 Mountain av NC
—James H adv NY h 15 Hillcrest rd WC
—Kenneth G slsman h 22 Francis pl
Nathan Marjorie A emp 44 Overlook rd r do
National Beef Co 395 Bloomfield av
—Cleaning and Dyeing Co (Jacob Gluck) 423 Bloomfield av
—Grocery Co—See Grocers Classified Directory
Naukum Henry truckman h Lane rd CTwp
—Henry Jr truckman r Lane rd CTwp
Neary Bertha wid Henry r 12 Forest av
Neely Samuel painter h Pleasant av WC
Neger Samuel supt 189 Mountain av NC r do
Neil Elizabeth Mrs r Distler av WC
Neithold Eugene acct r 29 Smull av
—Fred O h 29 Smull av
—Frederick E slsman r 29 Smull av
—Walter mgr Plainfield r 29 Smull av
Nelson C Gustave mgr NY h 47 Central av
—Edward R supt Belleville h 16 Brookside av
—Dorothy clk Montclair r 3 Ravine av
—Elizabeth Mrs emp Central av NC r do
—Elsie tchr Senior High School h at E Orange
—John watchman h Hillcrest pl NC
—Meyer chauf r 3 Ravine av
—Philip peddler h 3 Ravine av
—W Ripley banking NY h 75 Gould pl
—Walter O auto ins Newark h 133 Central av WC
Nestor J Eugene slsman and adjutant Am Legion James Caldwell Post No 185 rear 264 Bloomfield av h 38 Park av
Netschert William Jr mech eng h Birkendine rd
Neubauer George P (Passaic Valley Squab Farm) Central av NC h at Montclair
Neumann Meta wid Gustave r 30 Park av
Neurodowski Stanley lab h Fairfield rd CTwp
Nevin F Lee slsman h 5 Ravine av
New Jersey Bell Telephone Co 287 Bloomfield av

NEW JERSEY STATE OF

Motor Vehicle License Bureau 277-279 Bloomfield av
New York Fruit & Vegetable Market (Morris Levine) 393 Bloomfield av
Newbauer Helen D student r (3) 348 Bloomfield av
Newell Edgar G mfr Trenton h 115 Mountain av NC
Newick Louise E emp TelCo r 28 Wakefield pl
Newman Roland C aviator h Washington av WC
Newsom George florist 409 Bloomfield av h at Newark
—William S Rev h 29 Orchard sq
Newton Alfred far h Fairfield rd CTwp
Nicholl John E elec r 5 Mountain pl NC
Nicholson Alfred chauf h 45 Roseland av
Nicoll Thomas emp RyEx h 41 Cleveland
Niebuhr Frederick Rev h 200 Orton rd WC
—Frederick E slsman h 196 Orton rd WC
—Gilbert H r Orton rd WC
—Milton R carp h Orton rd WC
Niemy Irving lab h (8) 1 Hanford pl

Niess

Niess William B h rear Bloomfield av WC
Nilan Joseph F mgr 397 Bloomfield av h at Bloomfield
Nissen George L steward Montclair h 7 Bloomfield av
Noback George A (West Caldwell Garage) Bloomfield av n Dodd rd WC h 16 Caton ter
Noble Clarice M slswoman Montclair r 71 Gould pl
—Richard T surveyor h 42 Ravine av
Nochenson Herman (Community Hardware Co) 373 Bloomfield av h at Pine Brook
Nolan Anna E wid Patrick h 22 Oak Grove rd
—Edward Q emp TelCo r 22 Oak Grove rd
Noonan Lawrence L ins Newark h 3 Wilson ter WC
—Lucy A Mrs h 165 Mountain av WC
Noppenberger Dorothy M Mrs r 135 Oak Grove rd
Norris Warren A sec H E Schanz Co 340 Bloomfield av h 74 Smull av
North Caldwell Agency (John C Hunter) real est-ins 12 Elm rd NC

NORTH CALDWELL BOROUGH OF

Borough Clerk 9 Bloomfield av NC
Borough Hall Gould av NC
Borough Recorder 150 Mountain av NC
North Caldwell School Gould av NC
North Caldwell Service Station (Herbert A and Edward H Bonnett) 33A Bloomfield av NC
—Caldwell Union Chapel Gould av C
—Essex Buick Co Inc (Branch) 266 Bloomfield av
—M Herbert elec h 10 Forest av
Norton Edward H slsman h 104 Mountain av NC
Norwood Benjamin R h 4 Lincoln ter

NORWOOD C WILSON

(Caldwell Music Shop) 376 Bloomfield av r 4 Lincoln ter—See back cover
Novich Ethel J Mrs tel opr r 11 Westover av
—Michael auto mech r 11 Westover av
Novick Mary H wid Michael h 11 Personette
Noyes Eleanor tchr Lincoln School h at Verona
Nulty William P rem to Jersey City
Nutt H Iveson steno NY h 37 Oak Grove rd
—H Iveson Jr emp Tel Co r 37 Oak Grove rd
Nutting Charles A real est Newark and mayor W Caldwell Borough h 95 Central av WC
—John H adv NY h 84 Westover av WC
—Judson B slsman h 93 Central av

OAKES ARTHUR E r Central av WC
—Beulah M Mrs tel opr TelCo r 380 Bloomfield av
—Fred J chauf h 380 Bloomfield av
—George W chauf h Central av WC
—George W Jr eng r Central av WC
—Tea Room The August Tonolo prop 178 Roseland av
Oates John J letter carrier h 20 Thrumont rd WC
Ober Byron asst cashier Newark r 72 Forest av
—Frederick E court officer Newark r 75 Mountain av NC
—Frederick H auditor NY h 75 Mountain av NC
O'Brien David F stage mgr NY h 73 Mountain av
—Grace I r 73 Mountain av
Obser Richard E grocer 29 Bloomfield av r do
O'Connor Charles rem to Harrison

ADAMS & THOMAS MORTGAGE LOANS
164 BLOOMFIELD AVENUE MONTCLAIR, NEW JERSEY

STANTON CO. REAL ESTATE and INSURANCE
16 CHURCH STREET Phone 6235 MONTCLAIR, NEW JERSEY

O'Connor

—Patrick guard h 5 Bloomfield av
O'Donnell Caroline A r 80 Smull av WC
—Caroline A wid James F h 80 Smull av WC
—John H clk r 80 Smull av WC
Oechsner Herbert M real est Montclair r 4 Francis pl
Oeler Anthony F elec eng NY h 67 Hillcrest rd WC
Offhouse Clifford far r Hollywood av
Ogden J Sherman rem to Paterson
—Richard E draftsman NY r 21½ Brookside av
—Samuel E expressman h 21½ Brookside av
O'Grady Eleanore M wid Thomas r 73 Forest av
O'Keefe John F steamfitter h 329 Bloomfield av
O'Leary Ralph waiter Newark r 20 Cleveland
Oliner Gussie H r 35 Whitfield
Olsen Bernard carp h 1 Thrumont rd WC
—Fred florist h Hollywood av CTwp
—Harry far h Hollywood av CTwp
—John lab h Hollywood av CTwp
—William far r Hollywood av CTwp
O'Mealia Harry F adv Jersey City h 20 Knollwood ter
O'Melia Arnold B slsman h 30 Orchard sq
—George B clk A L Zellner r 30 Orchard sq
—Hattie L V steno Newark r 30 Orchard sq
O'Neil Catherine G emp 52 Park av r do
—John B ins agt h 4 Orchard sq
Orosz George W elec h 27 Lane av WC
Orr Mary C wid William H r 129 Brookside av
Ossego Annex Grandview av NC
—Lodge (Frank Francesco) Grandview av NC
Oswald Walter J conf 344 Bloomfield av h 329 do
—Walter L eng NY h 13 Lane av WC
O'Toole Francis A clk Newark h 153½ Westville av WC
Ott Ellen emp 2 Hillside av r do
—Gottlieb G carp r 32 Elm rd
Owen Casper J h 93 Park av
—Ernest rem to Verona

PAGE HELEN F h 145 Westville av
—Kate wid Samuel W died Nov 29 1929 age 78
Paget Willis T mgr 293 Bloomfield av h 66 Roseland av
Palmer Barbara wid Frank r 10 Wakefield pl
—Edwin S fireman h Bloomfield av WC
—James (The Wellmont Barber Shop) 449 Bloomfield av h do
—Marsh M freight agt NY h 10 Wakefield pl
Panagakos Irene Mrs r 13 Caton ter
Panico Vincenzo mgr 142 Central av WC r do
Pantley Samuel M h Fairfield av WC
—William H chauf h 64 Fairfield av WC
Papp Michael lab r Westview rd WC
Pappaceno Ralph barber Bloomfield av n Dodd rd WC h Dodd rd do
Pappi Stephen emp Monomonock Inn h Bloomfield av
—Steve emp Monomonock Inn r do
Parasugo Anthony r 17½ Brookside av
—Bessie r 17½ Brookside av
—Domenico lab h 17½ Brookside av
Parish Francis R real est NY h 10 Thrumont rd WC
Park Grace wid James r 36 Ferndale rd NC
—Robert J h 36 Ferndale rd NC
—Sweet Shop (Joseph H Ruppell) conf 265 Bloomfield av
—Theatre (Drafalk Amusement Co) 265 Bloomfield av
—Theatre Bdg 265 Bloomfield av
Parker Caroline S emp 93 Brookside av r do

Parker

—Dorothy tchr Lincoln School h at Montclair
—Ethel Mrs rem to Boston Mass
—Helen A wid William H r 107 Westville av
Parkinson Edward P mech h 22 Elmwood ter WC
Parks F Burdette h 17 Wakefield pl
Parrilla Mabel A Mrs evening chief opr TelCo h at Belleville
Parshall Mae M Mrs emp TelCo r 429 Bloomfield av
Partridge Joseph W asst mgr NY h 24 Caton ter
—Walton H slsman h 97 Park av
—William McD pres Caldwell Builders Supply Co Roseland av and Erie RR h at Montclair
Pascale Gennaro far h Mountain av NC
Passaic Valley Squab Farm (George P Neubauer) Central av WC
Pastor Samuel painter and decorator 17 Brookside av h do
Pastore William mason h Woodrow pl WC
Patonay Nicholas h 34 Elizabeth
Patterson Viola rem to Nebraska
Patton J Allen physician Newark h 74 Westover av WC
Paul Frank D dentist Montclair h 96 Park av WC
Paulsen Harry A r 33 Crane
—Mary D wid William H r 33 Crane
—Sarah W r 33 Crane
—William N acct NY h 33 Crane
Paulson John clk h Pleasant av WC
—P Andrew painter h 16 Ward pl
Pavelko Andrew J emp Mountain av NC r do
Pavone Michael far h Hollywood av CTwp
Payne John S rem to New York city
—Lilla tchr public schools h at Montclair
Peacock Sarah C wid Lemuel S r 22 Washburn pl
—William T slsman h 51 Ravine av
Pearsall Howard L nurse Overbrook h 38 Washington av WC
Pecorelli Frank h Bloomfield av WC
—James clk r Bloomfield av WC
Pedersen Holger mach h 399 Bloomfield av
Peer George A chief eng NY h 1 Mountain pl NC
Penniman Anna Mrs r 53 Arlington av
Peppler Nelson H eng h 37 Overlook rd
Percely H Isadore drug clk Newark r 33 Dodd rd WC
—Julius hatter h 33 Dodd rd WC
Percent Charles emp ERR r Central av WC
—Mary wid John h Central av WC
Percival Emma wid Edward W emp 402 Bloomfield av r do
—Wilbur E mgr Newark r 402 Bloomfield av
Percy John W tchr Senior High School r 18 Welshman ct
Perestan Isaac laundrywkr h Fairfield rd CTwp
Perez Enrique G h 16 Marshall WC
Perkiss Annette h Clinton av WC
—Nellie r Clinton av WC
Personette George S mech h 26 Elmwood ter WC
Persuaud Anna E emp 44 Overlook rd r do
Peterson Elmer carp h 14 Gladding rd
—John V carp h Central av WC
—Ludwig E carp h 83 Westville av
Petronaci Joseph contractor Westville av WC h do
Petronoche Salvatore tailor r 9 Kirkwood pl
Petruf Andrew lab r 27 Cleveland
Petrulio Alfred M h 2 Gould pl
—Antoinette wid Domenico h 447 Bloomfield av

Little Falls Sand & Gravel Co.
OFFICE AND PLANT, LITTLE FALLS ROAD, CEDAR GROVE, NEW JERSEY
WASHED SAND AND GRAVEL
P. O. BOX 156 LITTLE FALLS, NEW JERSEY
TELEPHONE VERONA 5411

FREYTAG & ANDERSON 4-6 So. Park St. Montclair, N. J.
WE MAKE PROMPT DELIVERY OF FLOWERS ANYWHERE Tels. Montclair 2921—2922

THE BLOOMFIELD BANK AND TRUST COMPANY
MEMBER FEDERAL RESERVE SYSTEM
SAFE DEPOSIT VAULTS
BOXES RENT $2.50 UP
Storage Facilities for Trunks and bulky Packages

THE BLOOMFIELD NATIONAL BANK AND TRUST COMPANY Consolidated as

Petrulio
—Carmine h 4 Central av
—Justina C r 447 Bloomfield av
—Leon barber Montclair r 4 Central av
—Yolanda mach opr r 4 Central av
Petry Alicia W wid Francis A died July 9 1929 age 70
Pettet Madeleine D tchr public schools h at Newark
Pettit Alfred Jr chemist h 47 Ferndale rd NC
—Retta C Mrs h 33 Smull av
Pettitt Robert J supt Newark h Clinton av WC
Pettoni Anthony R rem to Belleville
Petzold Arthur rest Two Bridges rd c CTwp h do
Peyton Emily emp 21 Hanford pl r do
Pfeifer Clarence H office mgr NY h 27 Central pl
Pfeiffer Franz milkman h 6 Elm rd NC
Pfitzenmayer Arthur E mgr 374 Bloomfield av h 34 Francis pl
—Bdg 374 Bloomfield av
—Benjamin H nurseryman h Central av NC
—Charles A meat-groceries 374 Bloomfield av h Central av NC
—Charles W far h Grandview av NC
—Daisy E r Grandview av NC
—Florence M tchr r Grandview av NC
—Frank G carp 15 Gould pl h do
Pflueger Louis guard Essex County Penitentiary h 525 Bloomfield av WC
—Lydia E missionary r 525 Bloomfield av WC
Phelps H Emmett plumber Verona h 83 Ravine av WC
—James S foreman Bloomfield r 218 Central av WC
—Joseph Jr physician 53 Park av h 219 Mountain av NC
Philippo Bronko far r Hollywood av CTwp
—John mason r Hollywood av CTwp
—Louis far h Hollywood av CTwp
—Stefan far h Hollywood av CTwp
Philips Allen J ins agt r 15 Brookside av
Phillips William J painter h Washington av WC
Pickett Walter C painter 42 Central av h do
Picot Gilbert F slsman NY h 107 Central av WC
Pier Charles H far r Horseneck rd CTwp
—Emma wid Willard h Peer la CTwp
—Harold K cement blocks Roseland r 26 Elizabeth
—John H far h Horseneck rd CTwp
—LeRoy M carp r 26 Elizabeth
—Norman A r 26 Elizabeth
—Thomas far h Horseneck rd CTwp
Pierce Dora M bkkpr h 18 Orchard sq
—Nathaniel W clk 12 Elizabeth r do
—Sarah J wid Munson J died Jan 1 1929 age 83
—Sylvanus far r Fairfield rd CTwp
Pigeon Stanley far h Mountain av NC
Pikor Helen r 53 Arlington av

PILCH HENRY G

lawyer (530) Essex Bdg 31 Clinton Newark NJ h at Madison—See p 59

Pingry Anna R wid Frank K r 92 Prospect
—Frank R acct NY h 92 Prospect
—Lucy C r 92 Prospect
Pitcher Edith C Mrs dramatic reader r 15 Brookside av
—John B Rev h 15 Brookside av
Platt Lester B mech eng NY h 71 Overlook rd
Plaza Delicatessen (Louis Greenberg) 378 Bloomfield av
Pohle Harold A h 97 Westover av WC
Pollara Antonio mason 49 Central av h do
—Frank carp (8) 275 Bloomfield av h 20 Farrington WC

Pollara
—Grace r 51 Central av
—Joseph carp h 51 Central av
Pollitt Svea Mrs tchr Junior High School h at W Orange
Poloskey Alexander Rev pastor Hungarian Lutheran Church h 11 Chestnut
—Irma r 11 Chestnut
Polovina George carp h Fairfield rd CTwp
—Stella Mrs lodging house Fairfield rd CTwp h do
Polt Essie M wid Frederick W h 24 Central av
Pond D Herbert broker NY h 59 Overlook rd
Poole Clarence G h (10) 348 Bloomfield av
Pope A Regina sec NY r 20 Crane
—Kate B wid Cephas S h 20 Crane
Popper Mathilda wid Herman r 57 Bloomfield av
—Milton lab r 57 Bloomfield av
—Rudolph R slsman h 57 Bloomfield av

PORTER ARTHUR I

funeral director 348 Franklin Bloomfield NJ —See p 52

Porzio Mary Mrs emp 249 Bloomfield av r do
Post Alfred far h Hanford pl
—Martha M wid Lewis A h 16 Gould pl
Potokey Stephen lab r Westview rd WC
Potter Frances M E clk 315½ Bloomfield av r 4 Elmwood ter
—Marguerite tchr music public schools r 8 Cedars rd
Powell Harry E coml trav h 54 Mountain av NC
Power Archibald D chemist Bloomfield h 96 Mountain av NC
—Nicholas M mgr 126A Central av WC h at Nutley
Preiss Ernest W painter h Fairfield av WC
Prescott Farnom clk r (9) 348 Bloomfield av
—Nathaniel P ins adjuster Newark h (9) 348 Bloomfield av
Prestifileppo August barber h 19 Personette
Prestifilippo Joseph barber h 9 Personette
—Joseph mason h 8 Kirkwood pl
—Lena r 8 Kirkwood pl
—Louis mason r 8 Kirkwood pl
—Mary mach opr r 36 Wakefield pl
—Mary wid Antonio h 36 Wakefield pl
Preziosi Hannabal far h Fairfield rd CTwp
Price Anna A r 22 Arlington av
—Clifford T sheetmetalwkr h 27 Elmwood ter WC
—Frederick W plumber h 53 Central av
—George O r 22 Arlington av
—Hannah W r 27 Elmwood ter WC
—Harry chauf h Bloomfield av WC
—J Winfield plumber 12 Miller av h do
—J Winfield Jr clk r 12 Miller av
—Ruth A nurse Dr E C Butler's Private Hospital r do
—Samuel chauf r Bloomfield av WC
Primrose John broker NY h Grandview av NC
Prince C Paul engraver h Lane av
Pringle Harold O ins Newark h 8 Parkway E
Progress Engineering & Construction Co Inc (1) 275 Bloomfield av

PROGRESS PUBLISHING CO

printers and publishers The Caldwell Progress 266 Bloomfield av—See p 65

—The apts 264 Bloomfield av
Proskey David V real est Montclair h Mountain av NC
—Elbert A clk h Mountain av NC
—Madgie V H wid David h Mountain av NC
Prospect Cemetery Prospect bey Academy rd

MOELTNER SHEET METAL & ROOFING CO.
CORNICES AND SKYLIGHTS
100-104 GREENWOOD AVENUE
TELEPHONE MONTCLAIR 10424
MONTCLAIR, NEW JERSEY

56 PARK ST. AT Claremont Ave. ARTHUR K. BROWN, INC. MORTICIANS PHONES MONTCLAIR 104 and 126

Provost

Provost Agency Inc The real est-ins 277-279 Bloomfield av
—Edmund B sec-treas The Provost Agency Inc 277 Bloomfield av h 25 Parkway E
—J Sylvester civil eng-surveyor (6) 378 Bloomfield av h 21 Francis pl
—Thomas C Jr v pres Morris & Essex Title Guaranty & Mortgage Co 307 Bloomfield av pres The Provost Agency Inc 277 do and agt State of NJ Motor Vehicle License Bureau do h 45 Smull av
Pruden E LeRoy furrier h 409 Bloomfield av
—Ralph E trapper r 409 Bloomfield av
—Sarah Mrs h 55 Smull av
Public Health Nursing Service 297 Bloomfield av
Pulis Jennie R wid William r 32 Smull av
—Madeline K wid George W registrar vital statistics and ins 32 Smull av h do
—Ralph K clk r 32 Smull av
Purcell Teresa C E clk PO h (25) 416 Bloomfield av
Purchas Frank P mgr 368 Bloomfield av h 9 White Birch ter
Puritas Water Co (John S Trecartin) Central av WC
Purpura Lettetrio J supt A&PCo h 40 Wakefield pl
Purrazzo Philip builder 23 Personette h do
Pustarfi Sadie wid Albert r 5 Lougheed av WC
—Theodore clk PO h 5 Lougheed av WC
Pye Arthur W h 81 Westville av
—Helen E tchr Ridgewood r 81 Westville av

QUICK GORELL REV pastor Caldwell Baptist Church h at Verona
Quimby Ethel r 14 Miller av
—Harvey trust officer The Citizens Nat Bank & Trust Co h 15 Hatfield
—Ira carp r 14 Miller av
—Sarah A wid Ira M h 14 Miller av
Quinn William J slsman h Hill NC

RADCLIFFE IDA H wid Fred D r 8 Caton ter
Rae William L lawyer (Bloom & Rae) (105) 435 Bloomfield av h 48 Washburn pl
Ragusa Frank shoe repr Newark h 40 Roseland av
Rahill Gerald D slsman NY h 46 Cedars rd
—Gerald D Mrs pres Women's Club of Caldwell Westville av c Brookside av r 46 Cedars rd
Railway Express Agency Inc John T Creighton agt 202 Bloomfield av
Raimo Joseph junk rear 25 Bloomfield av NC h 25 do
Randolph George D. h 7 Ella rd
—Russell broker NY r 43 Forest av
Ransom Frank E clk NY r 10 Farrington WC
Ratner Harry slsman h Gould av NC
Rau Otto far h Two Bridges rd CTwp
Raube Harry L slsman h 18 Oak Grove rd
Ray Conrad F broker NY h 17 Overlook rd
—John h 15 Cedars rd
Read Isabelle nurse 103 Westville av r do
—Peter lab h 7 Chestnut
Reccard Frank D clk h Roosevelt blvd NC
Reddall Arthur H adv mgr NY h 84 Arlington av
—Martha E r 84 Arlington av
Redman Laurence V h Grover la WC
Rees Eugene C watchman h Woodrow pl WC
Reeve Lewis O auto tester E Orange h 17 Caton ter
Reeves Elmer F elec h 44 Ferndale rd NC
—Harry lawyer Montclair h Greenbrook av NC
Refalvy Elza A clk NY r 40 Smull av
—Iola wid Victor r 40 Smull av

Refalvy

—Victor clk NY h 40 Smull av
Reichey George H elec contractor Orange h 7 Central pl
Reid John adv NY h 55 Brookside av
Reier Catherine A v pres-sec Caldwell Radio & Music Salon Inc 363 Bloomfield av r 64 Hillcrest rd
—Charles E pres Caldwell Chamber of Commerce 363 Bloomfield av and pres Caldwell Radio & Music Salon Inc do h 64 Hillcrest rd WC
Reif Andrew h 30 Ferndale rd NC
—Herbert A chauf r 30 Ferndale rd NC
Reilly Bartholomew J eng h 24 Ravine av
—Catherine R steno r 24 Ravine av
—Charles A sergt at arms District Court Montclair h Pleasant av WC
—Charles T slsman r Pleasant av WC
—Edward M health officer 12 Roseland av h at Verona
—Frances T tchr r Pleasant av WC
—Margaret M tchr r Pleasant av WC
—Thomas G pres Progress Engineering & Construction Co Inc (1) 275 Bloomfield av and sec-treas Thomas G Reilly and Frederic A Reimer Inc (2) do h 95 Hillside av WC
—Thomas G and Frederic A Reimer Inc civil eng-surveyors (2) 275 Bloomfield av
—Vincent T clk h (5) 348 Bloomfield av
—William J slsman r Pleasant av WC
Reimer Frederic A pres Thomas G Reilly and Frederic A Reimer Inc (2) 275 Bloomfield av h at E Orange
—William P sec-treas Progress Engineering & Construction Co Inc (1) 275 Bloomfield av h at E Orange
Reinhardt Louise wid Geary r 33½ Washburn pl
Reith Nettie wid Emil r 106 Central av
Rendezvous The (Elsie V Bush) rest 515 Bloomfield av WC
Renton Alexander W painter 9 Lane av WC h do
Repa Mary r Two Bridges rd CTwp
—Rose clk r Two Bridges rd CTwp
Ressland Frederick P sec Newark h 2 Linwood ter
Revere George J (Revere Radio) 309 Bloomfield av r 13 Westover av
—Radio (George J Revere) 309 Bloomfield av
Reznik Benjamin M elec fixtures mfr Newark h 158 Westville av WC
Rhinehardt Ralph Jr sec-treas Caldwell Bus & Taxi Co Inc 463 Bloomfield av h at Livingston
Rhinehart Ralph clk NY h 116 Westville av
Rhinesmith Charles L druggist Bloomfield av n Gray WC h Bloomfield av WC
—Leonard C drug clk r Bloomfield av WC
Rhodin Brodde E F chemical eng h 48 Park av
Ricciardelli Fiore R mfr Jersey City h 50 Arlington av
Rice Sylvester N slsman h 99 Park av WC
Richards George lab h 7 Oak Grove rd

RICHARDS M C STUDIOS OF DANCING THE

Aiello Bdg 22 S Park Montclair NJ Newark Studios 571 Broad Newark NJ—See inside front cover

Riches George F slsman h Cleveland rd
Richter Leon rem to Passaic
—Marquis rem to Passaic
Rickard Elizabeth wid Hamilton h 16 Ward pl
—Henry far h Mountain av NC
Rickerich Dorothy typist r 18 Myrtle av

EDMUND R. HALSEY CIVIL ENGINEER AND SURVEYOR 79 ACADEMY ST. Tel. 3157 Mulberry NEWARK, N. J.

ESSEX TITLE GUARANTY & TRUST CO. Money to Loan Mortgages for Sale 483 Bloomfield Ave. Tel. Montclair 1551 Montclair, N. J.

DURSTINE-RODGER CO. REAL ESTATE INSURANCE
11 CHURCH STREET (HINCK BUILDING) PHONE 6455 MONTCLAIR, N. J.

ENSPAN FEIG
NEWARK MULBERRY 1960 EAST ORANGE ORANGE 0473
P-O-N COAL SERVICE-QUALITY-WEIGHT

Rickerich

—Howard slsman r 18 Myrtle av
—John slsman h 18 Myrtle av
Rickershauser Gustave far h Bloomfield av WC
Rickey Fanelia M wid Richard S drsmkr 36 Roseland av h do
—Mary A r 36 Roseland av
Ricz Helen emp 55 Hillcrest rd WC r do
Riddleberger Ralph H rem to Harmon NY
Rieder George toolmkr h 329 Bloomfield av
Riker Grayce B wid Edwin R h 2 Thrumont rd WC
—Lillian M librarian C Free Public Library r 62 Crane
—Lucetta S bkkpr Essex Fells r 62 Crane
—Margaret A wid Martin h 62 Crane
—Russell L carp r 2 Thrumont rd WC
Riley Frank W mason h 254 Mountain av NC
Rine E Augustus h 34 Crane
—Josephine Z journalist NY r 34 Crane
—Rosina E tchr Newark r 34 Crane
Ring Francis E slsman h 12 Bowers la
Ripley George L steno h 37 Dodd rd WC
Rissler Max delica 349A Bloomfield av h 347 do
Ritzue John lab r 24 Oak Grove rd
Rizzio Harry barber Newark h 62 Central av
Roach Edward J emp ERR h 62 Smull av WC
Robb Hugh carp r 40 Lane av
—William lab h 40 Lane av
—William Mrs nurse 40 Lane av r do
Robbins Herman (The Thrift Department Store) 354 Bloomfield av h at Montville
Roberti Frank A jeweler r 127 Central av WC
—Joseph musician r 127 Central av WC
—Nettie P r 127 Central av WC
—Paul tailor h 127 Central av WC
Roberts Mildred wid Lewis h 321 Bloomfield av
Robertson J Herbert rem to Fairfield
—Meredyth M rem to Fairfield
Robinson Edwin N r Central av c Gould av NC
—Frederick A h 29 Overlook rd
—Herbert mech h 38 Washburn pl
—Mary tchr Lincoln School h at Montclair
—Sara tchr Lincoln School h at Verona
Robison Laura B h 88 Smull av WC
—Violetta C tchr Newark r 88 Smull av WC
Robnett Lucy C wid Thomas N r 30 Central pl
—T Nesbitt emp DL&WRR r 30 Central pl
—Thomas E slsman h 30 Central pl
Rodenbaugh Thomas B r (36) 416 Bloomfield av
Roeder William A mech eng h (15) 2 Washburn pl
Roehrig Sophia wid Frank r St Charles av WC
Rogers Daisy emp 59 Overlook av r do
—Evelyn D Mrs emp 71 Overlook rd r do
—Rosina housekpr r 72 Gould pl
—Sylvia emp 61 Arlington av r do
Rohde Edgar F emp TelCo h 15 Washington av WC
Roll Herman finance officer rear 264 Bloomfield av h Cleveland rd
—Mary K wid John r Cleveland rd
Rollar George L slsman h 64 Ravine av
Romano Anthony chauf r 82 Mountain av NC
—Canio emp PSRyCo h 82 Mountain av NC
—Daniel coal Newark r 82 Mountain av NC
Romig Leonard A plumber h 19 Hatfield
Rooney Charles draftsman r 58 Gould pl
—Patrick J builder NY h 58 Gould pl
Rose Alice r 53 Hillside av
—Elizabeth D wid David h 53 Hillside av
—Leon H dry goods 381 Bloomfield av h (24) 416 do
—Pollie W r 53 Hillside av
—Ruth S Mrs artist 72 Mountain av h do

Rose

—Thelma A rem to New York city
—W Searls mgr NY h 72 Mountain av NC
Rosecrans Carl B rem to Roselle
Roseland Avenue Garage (William J Sury) 37-39 Roseland av
Rosenbaum Beatryce B tchr r 72 Ravine av
—Belle H steno Newark r 72 Ravine av
—David died Feb 25 1929 age 41
—Edward G coml trav r 72 Ravine av
—Evelyn M steno Montclair r 72 Ravine av
—Ida wid David h 18 Park av
—Leopold mgr Florida h 72 Ravine av
Rosenberg Harry real est-ins 379A Bloomfield av h 20 Elizabeth
—Louis dry goods 365 Bloomfield av h 9 Personette
—Stella M tchr r 9 Personette
Ross Martha tchr r 5 Myrtle av
Roth Charles emp 53 Park av r do
—Morton M h 83 Park av
Rothauser Frank chauf r 102 Fairfield av WC
—Morris hatter h 102 Fairfield av WC
—Sarah steno r 102 Fairfield av WC
Roundy Alvah B far h 33 Brookside av
—Orin O acct h Fairfield av CTwp
Rouse Alfred M acct h 86 Arlington av
Routh Oswald R r Birkendine rd
Rowe C Allen aviator r Pleasant av WC
Roworth Edna A Mrs r 56 Overlook rd
Roydhouse Weldon E rem to Pinebrook
Ruck Charles emp PSE&GCo r 22 Central av
Rudin Eugene rem to Bloomfield
Rudolph Henry florist 362 Bloomfield av h at Essex Fells
—Otto C sls mgr NY h Peer la CTwp
Rundsieher Lena Mrs h Bloomfield av WC
Rupp Elsa emp 17 Knollwood ter r do
Ruppell Joseph H (Park Sweet Shop) 265 Bloomfield av h at W Orange
Rusling Frederick E sec Montclair h Central av WC
Russell Arlington blksmith h Lane av c Westville av WC
—Catherine E tchr r 13 Caton ter
—Elizabeth C Mrs r Fairfield av WC
—Harold A h Fairfield av WC
—John F route slsman h 37 Cleveland
—Margaret E r Lane av c Westville av WC
—Reginald H far h 81 Fairfield av WC
—William (Caldwell Floral Club) Bloomfield av WC h at Verona
Russomano Jerry far h Plymouth av CTwp
Rutan Eugene signalman ERR h 914 Mountain av NC
—Henry K far r Sand rd CTwp
—Herbert emp PSE&GCo r 94 Mountain av NC
—William far r Sand rd CTwp
Ryan Alice T wid Joseph X h 110 Lane av WC
—John H clk r 110 Lane av WC
—John J lieut police h 8 Cleveland
—Joseph X clk r 110 Lane av WC
—Michael J mason h Bloomfield av WC
—Ralph T banker NY h Overlook rd
—Rose M steno r Bloomfield av WC
—Thomas E mason r Bloomfield av WC
Ryerson Charles fireman h Peer la CTwp
Ryno Charles S carp h rear Runnymede rd WC

SABO PETER lab h Woodrow pl WC
Sachs Lucille R steno r 25 Orchard sq
—Morris physical instructor Essex County Hospital h 25 Orchard sq
—Walter P reporter r 25 Orchard sq
Sagavac Michael far r Fairfield rd CTwp

LEBOEUF CO.
CLEANERS AND DYERS
ESTABLISHED SINCE 1887
587 MAIN STREET EAST ORANGE, N. J. PHONE ORANGE 3602
410 BLOOMFIELD AVENUE MONTCLAIR, N. J. PHONE MONTCLAIR 3379

R. H. SEE COAL CO. 131 BLOOMFIELD AVE.
MONTCLAIR, N. J.
ANTHRACITE CANNEL GRATE WOOD TELEPHONE 19

St Aloysius
St Aloysius Parochial School 215 Bloomfield av
—Roman Catholic Church 213 Bloomfield av Pastor Rev Thomas J McEnery h 216 do
St Clair Hazel prin Lincoln School h 81 Park av
St John's Convent Ryerson av
Saks Bernard painter h 17 Chestnut
Salerno Joseph mgr 283 Bloomfield av h at Newark
Salisburry Ethel F emp 7 Cedars rd r do
Salisbury Lloyd M bdg insp Brooklyn NY h 95 Park av
Salitinas Joseph lab h Passaic av WC
Salper Joseph jeweler Newark h 30 Thomas
Salsbury Nate author h 17 Smull av
Salzlien Eugene mgr 395 Bloomfield av h at Verona
Samac Mihel lab r Fairfield CTwp
Samuels Joe (Joseph Samuels) men's furnishings 309A Bloomfield av
—Joseph (Joe Samuels) 309A Bloomfield av h at Essex Fells
Sanderson Ethel H prin Kearny r Grandview av NC
—Robert h Grandview av NC
—Thomas C brush block and handle mfr Greenbrook av and real est Grandview av NC h do
Sandor Emma r 22 Parkway W
—Joseph lab h 22 Parkway W
Sands Alexander h Grandview av NC
Sanducci Charles mech h Fairfield rd CTwp
Sardo Angelo lab h 14 Oak Grove rd
Sarka Julius slsman h Harrison av WC
Sauer Clara emp 48 Cedars rd r do
Sautter Harry C mgr 394 Bloomfield av h at E Orange
Savanello Mary wid Vincent r 55 Bloomfield av
—S Bernardo waiter h 57 Bloomfield av
Savinski John lab r Fairfield rd CTwp
Sawyer Netta h 92 Lane av WC
Saxon Frank mech h 24 Parkway W
Scales Richard E elec eng h 18 Ward pl
—Richard K student r 18 Ward pl
Schaadt Carrie M wid John R priv sec NY r 24 Caton ter
Schaefer E George asst mgr Jersey City h 126 Westover av WC
—Roy clk r 25 Orchard sq
—Valentine ironwkr r 48 Roseland av
Schaeffer Amelia emp 103 Central av WC r do
—Frederick P Jr h Grandview av NC
Schafer Frederick P far h Peer la CTwp
—May bkkpr r Peer la CTwp
Schanz Annie Mrs v-pres The H E Schanz Co 340 Bloomfield av h at Glen Ridge
—H E Co The hdw 340 Bloomfield av
—Henry E pres The H E Schanz Co 340 Bloomfield av h at Glen Ridge
—William C treas The H E Schanz Co 340 Bloomfield av h 25 Welshman ct
Scharf Florence L tchr r 14 Personette
—Richard H center man Essex County Penitentiary h 14 Personette
Scharling Chester J silver mfr Newark h 22 Linwood ter
Schaub Charles F rem to Point Pleasant
—William B supv Bloomfield h 52 Ferndale rd NC
Scheidt Henry painter h 56 Central av
—Henry H painter r 56 Central av
Scheubel Frank mach Kearny h St Charles av WC
Schiavone Joseph A student r 76 Park av WC

Schiavone
—Louis metals Jersey City h 74 Park av WC
—Marie A student r 76 Park av WC
—Michael A real est NY h 76 Park av WC
Schiener Frank A clk h 107 Lane av WC
Schiffelhuber Peter far h Fairfield rd CTwp
Schildhauer Adolph F chem eng h Fairfield rd CTwp
Schill Joseph C clk NY r 9 Hanford pl
—Marion E comptometer opr r 9 Hanford pl
—Walter J capt fire dept Jersey City h 9 Hanford pl
Schilling Charles E plumbers helper h 19 Park av
—Joseph teller h Bloomfield av WC
—Margaret L Mrs steno r Bloomfield av WC
Schlaefer Charles A pres Caldwell Land Co Inc 244 Bloomfield av h 66 Forest av
—Edward M florist 267 Bloomfield av and v-pres-sec Caldwell Land Co Inc 244 Bloomfield av h 62 Forest av
—Elizabeth M r 66 Forest av
Schlapfer Charles A treas Montclair h 12 Ward pl
—John F far r Fairfield rd CTwp
—Louis A far r Fairfield rd CTwp
—Louisa A wid Jacob h Fairfield rd CTwp
Schlegel Celia M wid Edward r 57 Lane av WC
Schmid Herman brewer Newark h 9 Dodd rd WC
—Herman Jr brewer Newark h Fairfield av WC
—Lawrence chauf h 3 Spring la WC
Schmidt Fred A collector NY h 23 Lane av WC
—Henry meat cutter h 138 Oak Grove rd
—Johannette L r 138 Oak Grove rd
—Ralph W emp Essex County Hospital h 5 Melrose pl WC
—Riney emp Thrumont House r Central av WC
Schmieg Elisa wid Stephen S r 6 White Birch ter
Schmitt Charles lab h Lane rd CTwp
—Edgar A far h Fairfield rd CTwp
—Henry L far h Fairfield rd CTwp
—John h 1 Farrington WC
Schmitz Katherine wid Albert r 9 Forest av
Schnell Anna M wid Julius r 21 Hatfield
Schoenhoffer Louis painter Montclair h Horseneck rd CTwp
Schoff Albert L rem to Japan
Schofield Gertrude emp 14 Knollwood ter r do
Schooley Robert W mgr Newark h 11 Hanford pl
Schoonmaker Frederick W Jr pres Schoonmaker Laboratories Inc 132 Central av WC h 57 Overlook rd
—Laboratories Inc mfrs of V-E-M 132 Central av WC
Schrader Orville G foreman Bloomfield h Central av WC
Schroeder Harold W steel NY h 67 Overlook rd
—John F driver h Lane av
—John R clk r Lane av
Schryver Thomas B slsman 435 Bloomfield av r 82 Arlington av
—Walter C ins Newark h 82 Arlington av
Schubert Anton far h Horseneck rd CTwp
—Henry far r Horseneck rd CTwp
—Johanna clk r Fairfield rd CTwp
—John far r Horseneck rd CTwp
—John L far h Fairfield rd CTwp
—Max gardener h 5 Spring la WC
—Paul lab h 2 Spring la WC
Schultz Florence B (Caldwell Beauty Shoppe) 252 Bloomfield av h at Little Falls
Schumacher Harold M slsman 234 Bloomfield av h Hanford pl

PLATE GLASS FIDELITY & INSURANCE IN THE NEW JERSEY PLATE GLASS INSURANCE CO. NEWARK N. J.

ATLAS
PORTLAND CEMENT
"The Standard by which all other Makes are measured"
MANUFACTURERS OF CONCRETE BLOCKS
OFFICE AND YARD
550 Bloomfield Ave.
PHONE BLOOMFIELD 2000

56 PARK ST. AT Claremont Ave. ARTHUR K. BROWN, INC. MORTICIANS PHONES MONTCLAIR 104 and 126

SEE US ABOUT THE PAINT YOU NEED NEWARK GLASS CO. OILS PAINTS BRUSHES 273 & 275 MARKET ST. NEWARK, N. J.

Schumacher

—John H real est-ins 360 Bloomfield av and treas Grover Cleveland Building & Loan Assn 307 do h 14 Hanford pl
Schupp William M elec h 20 Elmwood ter WC
Schurtleff Carleton R rem to California
Schwartz Carl gardener h 32 Washburn pl
—Clarence T mfr NY h 2 Grover la
—Harry furrier Newark h 8 Chestnut
—Rebecca clk Montclair r 38 Wakefield pl
Schwarz Arthur W supt Newark h 4 Welshman ct
Schweigart Afra r 87 Hatfield
Schwenk Robert C driver h 8 Brookside av
Schwier William F mgr Bloomfield h 49 Bloomfield av
Schwyeters Hubert mech r 18 Linwood ter
Scipio Daniel far h Big Piece rd CTwp
Scott Paul W slsman h 1 Hill NC
—Richard L branch mgr Newark h 13 Whitfield
—William Jr real est Jersey City h 87 Park av
—William N chemist h 81 Forest av
Seale Eileen r 11 Hillside av
Seaman Howard A teller Newark r 7 Thrumont rd WC
—Matthew R pressman h 7 Thrumont rd WC
—Wilbur N musician r 7 Thrumont rd WC
Searle Alice r 145 Westville av
—Selina M h 145 Westville av
Searles Edward A sexton St Aloysius Roman Catholic Church h 4 Central av
Sebring William C fireman h Fairfield rd CTwp
Secker Henry J supt Boonton h 405 Bloomfield av
Sedergos Harry hats 311 Bloomfield av h (2) 348 do
See Homer R pressman h 88 Ravine av WC

SEE R H COAL CO
coal and wood Scranton anthracite cannel grate wood and heating oil 131 Bloomfield av Montclair NJ—See top lines

Seebold Julius clk Montclair h 65 Bloomfield av
—M Julius rem to Newark
Seely Henry M real est Montclair h 71 Gould pl
Seibel Dorothy bkkpr r 35 Whitfield
—Samuel student r 35 Whitfield
—William jeweler NY h 35 Whitfield
Seinfeld Irving optometrist Newark h Ravine av c Gray WC
—Saul (The Caldwell Shade & Decorating Co) 416 Bloomfield av r (22) 412 do
Sellnow Emma wid Frank E h 25 Fairfield av WC
—Frank C eng r 25 Fairfield av WC
Sender Louis driver h 14 Gould pl
Service Incorporated collections 285 Bloomfield av
Seugling Christian cattle h Peer la CTwp
—Helen M bkkpr r Peer la CTwp
—Lewis cattle h Two Bridges rd CTwp
—Margaret r Peer la CTwp
—Milton r Two Bridges rd CTwp
Seward Hugh C died Feb 28 1929 age 61
Shackl Joseph F carp r 126 Central av WC
Shaefer William condr ERR h 77 Forest av
Shaffer Elwin B slsman Montclair h 145 Ravine av WC
Shand Kenneth R v pres Morris and Essex Title Guaranty & Mortgage Co 307 Bloomfield av h at Montclair
Sharkey Alice r 16 Hillside av
—Martha r 16 Hillside av

Sharkey

—William K h 16 Hillside av
Sharp John E bkkpr NY h 14 Myrtle av
Sharwell Lavinia r 28 Arlington av
—Walter H builder Newark h 32 Arlington av
—William G builder Newark h 28 Arlington av
Shaughnessy Thomas J glazier r 62 Mountain av NC
Shaw Andrew far h Sand rd CTwp
—Robert A far r Sand rd CTwp
Shea Elizabeth A wid Stevens W h 60 Hillside av WC
—Harold C student r 60 Hillside av WC
—Mary F clk NY r 60 Hillside av WC
—Raymond G student r 60 Hillside av WC
—Stephen W purchasing agt A&P r 60 Hillside av WC
Shears Benjamin G (W Shears Contracting Co) 28 Park av r do
—George A ins NY r 28 Park av
—W Contracting Co (William and Benjamin G Shears) sand and gravel 28 Park av
—William (W Shears Contracting Co) 28 Park av h do
Shelley Mary emp 65 Elm rd r do
Shellhorn William L whol butter NY h 31 Central av
Sheppard Margaret C Mrs home demonstration agt (205) 265 Bloomfield av h at Bloomfield
Sheridan Harold R mgr Jersey City h 34 Smull av
Sherman Frederick J draftsman h 30 Park ter WC
Sherwood Morris P elec eng NY h 21 Bowers la
Shier John far h Grandview av NC
Shilstone William A exporter NY h 14 Park av
Shoemaker Walter G asst paymaster PSRyCo h 3 White Birch ter
Shopp John E h Grandview av NC
—Zella tchr Montclair r Grandview av NC
Short John F ins Brooklyn NY h 23 Thrumont rd WC
Shortreed William h 8 Park ter WC
Shrump Frank W foreman Essex County r 4 Lane av
—Zelma H tchr Cedar Grove r 46 Lane av
Shulman Elias meat 447 Bloomfield av h at Pin Brook
Sias Amy E r Westville av WC
Siciliano Antonio barber r 15 Elizabeth
—Luigi lab h 15 Elizabeth
—Peter emp Caldwell Floral Club r Bloomfiel av WC
Sieber Margaret wid Christopher r 22 Park av
Siegele August eng h 20 Francis pl
—Louise wid August r 20 Francis pl
Siegl Frank J chauf h Harrison av WC
Siggins-Chevrolet (George S Siggins) autos 23 Bloomfield av
—George S (Siggins-Chevrolet) 234 Bloomfiel av h at W Orange
Sigler Elmer carp r 238 Bloomfield av
—Emiline B bkkpr 285½ Bloomfield av r 9 Wash burn pl
—Paul E cement blocks Roseland r 9 Washbur pl
—Phoebe wid Jacob r 238 Bloomfield av
—Ruth clk to prin Senior High School r 9 Wash burn pl
—Walter E condr ERR h 9 Washburn pl
—Walter E Jr mech r 9 Washburn pl
—William real est-ins Montclair h 85 Park av
Silsby Edward baker r 55 Bloomfield av

WATCHUNG TITLE AND MORTGAGE GUARANTY CO. LOANS MONEY ON BOND AND MORTGAGE
493 BLOOMFIELD AVENUE, MONTCLAIR, N. J. Phone 1850 Montclair

Bank of Montclair
TELEPHONE MONTCLAIR 8400
Interest allowed on Deposits
Accounts of Individuals, Firms, and Corporations solicited

Silverfield

Silverfield Jeane Mrs womens wear 376 Bloomfield av h (26) 416 do
Silverman David dry goods 321 Bloomfield av h (21) 416 do
Simister Frederick P mgr 264 Bloomfield av h at Montclair
Simmons Catherine r 9 Forest av
—Edward M eng r 17 Marshall WC
—Harold B slsman h Cleveland rd
—John M mgr Bloomfield h (1) 416 Bloomfield av
—Oliver W adv NY h 37 Grover la WC
Simms Lloyd J policeman h 17 Cleveland

SIMMS SAMUEL
asst cashier Caldwell National Bank 307 Bloomfield av and mayor Borough of Caldwell 12 Roseland av h 100 Central av—See p 34

Simon Charles slsman h 6½ Elm rd
—Nina bkkpr Newark r 6½ Elm rd
Simons Arthur G elec eng h 9 Glenview rd NC
Simony Paul lab h Runnymede rd WC
—Stephen carp h Runnymede rd WC
Simpson Frederick W mech h Bloomfield av WC
Sinden Roger H h 32 Ferndale rd NC
Siraco Frank peddler r 25 Bloomfield av NC
Sisco Albert Jr grocer Fairfield rd CTwp h do
—Clarence painter h Fairfield rd CTwp
—Edward carp h Fairfield rd CTwp
—Nelson J emp town h Bloomfield av WC
Sister Michtilde superior St John's Convent h Ryerson av
—Veronica rem to Montclair
Skiber Rudolph carp h 16 Elm rd NC
Skidmore Carman B well driller h Dodd rd WC
Skinner Belle Mrs clk r 139 Oak Grove rd
—Edward F rugs 270 Mountain av NC h do
—Frank S chauf h 4 Lane av
—L Earl chauf r 270 Mountain av NC
Skolnik Harry cloak and suit mfr NY h 40 Wakefield pl
Slafford Jessie h 43 Washburn pl
Slater James painter r Runnymede rd WC
Slaughter Edward M clk NY h 120 Central av WC
Slavik John lab h off Clinton av WC

SLAYBACK-VAN ORDER COMPANY THE
lumber masons' materials coal wood and ice 7 Oak Grove rd—See foot lines

Sloper Walter J slsman h 37 Park av
Smack Harry F emp PruInsCo h 94 Ravine av WC
—William J ironwkr r Washington av
Smaje Albert T h 107 Brookside av
Smink Anna r 26 Marshall
—John mech h 26 Marshall
—Kathryn nurse r 26 Marshall
Smith Alan T rem to Massachusetts
—Arthur J h 56 Elm rd
—Charles E oils NY h (34) 416 Bloomfield av
—Charles L clk Essex County Engineering Dept r 43 Bloomfield av
—Charles T painter h 7 Ravine av
—Clifford E mgr Park Theatre r inq do
—Clifton H mgr W Orange h 50 Elm rd
—Edna B r 16 Marshall WC
—Elizabeth C r 36 Elizabeth
—Ellen wid Michael h 36 Elizabeth
—Elsie M rem to Bloomfield
—Elsworth D painter r 7 Ravine av
—Emma K Mrs clk Progress Pub Co h at Verona
—Enid C clk r 68 Westover av WC

Smith

—Ernest Chambers chemist Bloomfield r 113 Park av WC
—Ernest Clifford mgr Irvington h 113 Park av WC
—Eugene S mason h 14 Washington av WC
—Evelyn R Mrs tel opr r 24 Dodd rd WC
—Frank B slsman h 68 Westover av WC
—Grenville L far h Bloomfield av WC
—Harry K golf instructor h 35 Overlook rd
—Harry L rem to Hanover
—Harry W trainmaster ERR h 22 Elm rd
—Harry W mens furnishings Newark h 55 Crane
—Hattie E steno h 16 Marshall WC
—Helen Mrs tchr Lincoln School h at Montclair
—James janitor r 121 Central av
—Jarvis M student r 15 Overlook rd
—Jarvis P coml trav h 15 Overlook rd
—John far h Hennion av
—John J rest Fairfield rd CTwp h do
—Laura G C wid Frank R r 22 Arlington av
—Luther L mech h 35 Farrington WC
—Marie wid Charles A r Central av WC
—May Mrs clk r Fairfield rd CTwp
—Mildred Mrs r 18 Cleveland
—Milton R clk r 7 Ravine av
—Milton W mech h 138 Fairfield av WC
—Minnie B wid William B rem to Newark
—Nellie E clk NY r 36 Elizabeth
—Nettie r 53 Arlington av
—Norma H clk r 7 Ravine av
—Olive r 29 Personette
—Percival B contractor St Charles av WC h do
—Proctor broker Newark h Gladding rd
—Thomas A Jr ins Newark h 7 Wilson ter WC
—William emp Fairfield rd CTwp r do
—William L chauf h 46 Ravine av
Smock Charlotte M tchr r 39 Ravine av
—Herbert W rem to Maplewood
—Herman F slsman h 39 Ravine av
Smyth Eva J r 117 Lane av WC
—George A slsman h 117 Lane av WC
—Philip H rubber Jersey City h 22 Smull av
Smythe Cyrus F lawyer NY h 14 Bowers la
—Gladys E r 14 Bowers la
Snobohm G Siegel painter h 12 Chestnut
Snyder Edgar E chief CFD h 303 Bloomfield av
—Harold B real est NY h 20 Cedars rd
—Samuel J condr ERR h 83 Mountain av NC
Sobel Barney tailor Verona h 96 Central av
Socha Albert far h Westville av c Passaic
Solder Conrad A instrument mkr h 5 Bloomfield av WC
Soleau Edward R plumber 119 Central av WC h do
Solomon Hirsch rest Verona h 132 Westover av WC
—Jacob (Willow House) Passaic av n Bloomfield av WC h do
—Mollie Mrs (Cedar View Inn) Central av NC r 132 Westover rd WC
—Samuel rest 461 Bloomfield av h 131 Central av C
Solomons Kenneth P paper NY h Knollwood ter
Somerkamp Elizabeth Mrs clk r (4) 1 Hanford pl
Soos John rem to Bloomfield
Sorensen Helga E J flagwkr r 19 Thrumont rd WC
—Soren P mason h 19 Thrumont rd WC
Sorka Alexander lab h Westville av WC
—Gabriel lab h 160 Westville av WC
Speer Anna F r 8 Glenview rd NC
—Austin M far h Fairfield rd CTwp
—Bessie H r 99 Roseland av
—Charles C mason h Hollywood av CTwp
—Charles M plumber h Pleasant av WC

WHO SELLS IT?
THIS MEDIUM HAS ANSWERED THIS QUESTION FOR OVER A CENTURY
CONSULT IT!

ERNEST WEILER
BIGGEST PAINT AND HARDWARE DEALER IN MONTCLAIR
DEVOE PAINTS RUSSWIN HARDWARE
102 WALNUT STREET Telephone Montclair 1951 MONTCLAIR, N. J.

CALDWELL BUILDERS' SUPPLY CO.
LUMBER, MASONS' MATERIAL AND MILL WORK
Roseland Ave. and Erie Railroad, Caldwell, N. J.
TELEPHONES 1500 AND 1501 CALDWELL

CONSOLIDATED STONE & SAND CO.
CLOVE ROAD, MONTCLAIR HEIGHTS, N. J.
We can give you prompt delivery in any quantity of all sizes of crushed stone, clean and properly graded
Tels. Montclair 8920 - 8921

Speer

—Elizabeth wid James r 48 Crane
—Janet clk r Ferndale rd NC
—Jennie B wid Warren G h 8 Glenview rd NC
—Laura E wid Lambert h 238 Bloomfield av
—Richard H sec S J Speer & Son Inc 105 Roseland av h at Essex Fells

SPEER S J & SON INC

coal wood ice and fuel oil 105 Roseland av
—Stephen J pres-treas S J Speer & Son Inc 105 Roseland av h 99 do
Speiden Marion pres West Essex Realty Co Inc 264 Bloomfield av and real est and ins do h 10 Wilson ter WC
—Philip C rem to Orange
—Sophie Mrs treas West Essex Realty Co Inc 264A Bloomfield av r 10 Wilson ter WC
Spencer Robert sec Montclair r 14 Wakefield pl
—Robert H rem to New York city
Sperber Louis M carp h 42 Ferndale rd NC
Spero George M mfr NY h (12) 2 Washburn pl
Sphar Margaret M wid Oscar r 30 Cleveland
Spiegel Benjamin slsman h 55 Central av
Spillane John G emp PruInsCo h 30 Personette
Spratley Thomas R district mgr Palmolive Soap Co h 22 Orchard sq
Springman Matthew J chauf h 18 Linwood ter
Squire Co of N J The ins (branch) (106) 435 Bloomfield av
—Reginald H mgr (106) 435 Bloomfield av h 52 Washburn pl
Squires Mary wid Orlando r 14 Hanford pl
St—see Saint
Stacy Leland J eng h 29 Elizabeth
Stager Albert emp PSRyCo h 12 Central av
—Bessie wid Albert h 77 Westville av
—Chester R trucking Paterson h 4 Ella rd
—Flora r Mountain av NC
—Frank R mason h Fairfield rd CTwp
—George far r Grandview av NC
—Gladys E (Haden & Stager) 327 Bloomfield av r 71 Westville av
—H Maitland clk r 71 Westville av
—Howard A mason h Greenbrook av CTwp
—Joseph r Mountain av NC
—Lemuel h Mountain av NC
—Lemuel Jr painter h 27 Thrumont rd WC
—Leroy W painter r 19 Brookside av
—Levi N carp r Mountain av NC
—Marcus E h 71 Westville av
—Mary E tchr Newark r 77 Westville av
—Roy M contractor Paterson h 61 Park av
Stagg Aaron E far h Fairfield rd CTwp
—Allan E far r Fairfield rd CTwp
—Esther A wid Thomas A r Fairfield rd CTwp
Stalnaker Earlse D tchr Jr High School r 30 Park av
—Helen H Mrs r 18 Welshman ct
Stanchi John L lab r 20 Personette
Staneck Edward A mech r Plymouth av CTwp
—Mary wid William h Plymouth av CTwp
—William Jr in USNavy r inq Plymouth av CTwp
Stanhope Wesley h 36 Washington av WC
Stanick Mary wid Anton h Hollywood av CTwp
Stanley Edward F cattle Peer la CTwp h do
—Howard L v pres The Caldwell Club 417 Bloomfield av h 54 Gould pl
—Jess G coml trav h 17 Ward pl
—John R far h Peer la CTwp
Stapa Charles lab h Passaic av WC
Stapler William W chemist h Runnymede rd WC
Staples Edna M wid Howard N clk r 20 Cleveland

Stark

Stark William druggist 455 Bloomfield av h 19 Welshman ct
Stave Louis silk mfr Paterson h 16 Knollwood ter
Stavella Anthony T clk r 27 Roseland av
—Joseph produce 27 Roseland av h do

STEADMAN E T INC

coal merchants and heating oils 119 Franklin Belleville NJ—See p 46
Stearns Edwin I Rev pastor First Presbyterian Church h 55 Forest av
—J Brenton student r 55 Forest av
Steff Louis h (8) 2 Washburn pl
Steigerwald Howard emp PSE&GCo r 50 Ravine av
Stein Max (Rose) real est Newark h 28 Thomas
—Theodore auditor NY h 24 Thrumont rd WC
Steinbock Joseph I printer h 90 Park av WC
Steiner Alma L (Alma Beauty Shoppe) 3 Hanford pl r 25 Elmwood ter WC
—Henry C sheetmetalwkr h 25 Elmwood ter WC
Steinert Edward far h Fairfield rd CTwp
—Lillian wid August h Horseneck rd CTwp
—Myrtle T steno r Horseneck rd CTwp
—Victor H r Horseneck rd CTwp
Steinhoff Helen wid Henry rem to Netcong
—James G erecting eng Bloomfield h 18 Thrumont rd WC
—Nellie r 53 Brookside av
—Robert W carp 53 Ravine av h do
—Willa J emp Met Life Ins Co r 53 Brookside av
Stephens Albert mech h 7 Bond pl WC
—Janet Mrs r 105 Westville av
Stetter Adolph slsman h 30 Park av
—Charles F rem to Bloomfield
—Elsie J clk 390B Bloomfield av r 30 Park av
Stevens Clarence E civil eng h 173 Westville av WC
—Nan H Mrs h 15 Smull av
Stevenson George H slsman h rear 264 Bloomfield av
Stewart George C civil eng h 7 Jackson pl
—Grace r 104 Hatfield
—Maude tchr Montclair r 153 Mountain av NC
—S Jennie wid Charles A r 27 Hanford pl
Stickle Wellington W buyer Kearny h 10 Gould pl
Stiff Sarah M G wid William C h 9 Park av
—William C died Oct 16 1929 age 79
Stiles Robert H h 28 Elmwood ter WC
Stillwell John C mason Bloomfield r Mountain av NC
—Rhoda r 28 Wakefield pl
—Ruth V Mrs r Mountain av NC
—Sarah wid Forman h Mountain av NC
Stock John office mgr Caldwell Builders' Supply Co r Harrison WC
Stocker William h Fairfield rd CTwp
Stockhoff Mathilda r Bloomfield av WC
—William far h Bloomfield av WC
Stocks John bkkpr h Orton rd WC
Stoebener Marx polisher r 11 Glenview rd NC
Stokes Lawrence lab h 21 Kirkwood pl
Stone William lab h rear 433 Bloomfield av
Storm Florence C Mrs sec-treas Caldwell Auto Sales Co Inc 433 Bloomfield av r 32 Cedars rd
—Harry M pres Caldwell Auto Sales Co Inc 433 Bloomfield av h 32 Cedars rd
Storniello James chauf h 763 Bloomfield av WC
Stout R Cheyne h 46 Farrington WC
Stoutenburgh Albert E actuary NY h 73 Westville av

Montclair Roofing Co., Inc.
ONE OF THE OLDEST AND LARGEST IN NORTHERN N. J.
"The Residence Roofers"
44 Valley Rd. Tels. Montclair 3752 Bloomfield 1681 Montclair, N. J.

486 VALLEY ST.
ORANGE, N. J.
Telephone 4090

CODEY SERVICE
DIRECTORS OF FUNERALS

77 PARK ST.
MONTCLAIR, N. J.
Telephone 5

Stoutenburgh

—Rose wid Willette E r 73 Westville av
Stover Frederick G guard Essex County Penitentiary h 27 Elm rd
Stow Marguerite D wid Louis S r Knollwood ter
Strachan George clk h 28 Hillcrest rd WC
Straub Alice N clk Newark r 24 Smull av
—Anna steno r 5 Lane av WC
—Charles carp h 5 Lane av WC
—Eugene C (Straub & Youngman) 285½ Bloomfield av h 24 Smull av
—Mary wid Paul r 5 Lane av WC
—Vera G clk Newark r 24 Smull av
—& Youngman (Eugene C Straub-Ernest R Youngman) plumbers 285½ Bloomfield av
Street Alfred mech h 20 Central av
Stretch David pres Mott & Stretch Inc 36 Elm rd h at Denville
String John F eng Orange h 61 Forest av
Stroud Charles B supt NY h 48 Mountain av
Styvers Arthur A pres The Caldwell Club 417 Bloomfield av h 27 Francis pl
Sullivan Leroy E slsman h 62 Gould pl
—Leslie J rem to Union
—Redmond B stereotyper NY h 27 Westville av
—Thomas A sls mgr Newark h 16 Washburn pl
—William F adv NY r 27 Westville av
—William J ins h 1 Erwin pl
Summerville Allen H civil eng (6) 378 Bloomfield av h 108 Central av WC
Sumrow John M died Mar 6 1929 age 44
—John M clk r 33 Central pl
—Maie C wid John M h 33 Central pl
Sury Anna wid Rochus r 25 Elm rd
—William J (Roseland Av Garage) 37 Roseland av h at Verona
Suter Henry H slsman h Park n Lane av WC
Sutera Anthony (Caldwell Sanitary Barber Shop) 281 Bloomfield av h 14 Kirkwood pl
—Carmella wid Sardo r 152 Roseland av
—Charles (Caldwell Sanitary Barber Shop) 281 Bloomfield av h 14 Kirkwood pl
Sutherland Margaret r 94 Westover av WC
Sutlif William lab h Lane rd CTwp
Sutton William H foreman Newark h 100 Westville av
Swan Thomas J auto mech h Horseneck rd CTwp
Swanson William slsman h 12 Elm rd
Sweet Arthur J eng Bloomfield h 123 Mountain av WC
—Hubert R student r 123 Mountain av WC
Swenson George T elec h 18 Gould pl
—Raynor carp h St Charles av WC
Swift Charles h Distler av WC
—John rem to Pinebrook
—Walter J rem to Pinebrook
Swistock John painter Glen av CTwp r do
Szabo Stephen lab h Bloomfield av WC
Szatkoski John lab h Fairfield av WC
Szumanski Stanley shoe repr Bloomfield av c Dodd rd WC h at Hacketstown

TALAMINI ARTHUR J rest Fairfield rd CTwp h do
Tancius John emp town h 10 White Birch ter
—John Jr carp r 10 White Birch ter
—Louis plumber r 10 White Birch ter
Tanner Ethel L r 56 Overlook rd
—Lewis M prod mgr Newark h 12 Myrtle av
—Walter S slsman h 56 Overlook rd
Tanzas Joseph chauf h 2 Parkway E
Tarnofsky Morris real est Newark and 14 Gould pl h do
Tate Robert A h 47 Smull av
Tatum Adele emp 19 Overlook rd r do

Taylor

Taylor Caroline W Mrs died Jan 12 1929 age 35
—Charles B rem to Short Hills
—Emma J wid Robert emp 27 Orchard sq r do
—Estelle G wid John C h 79 Forest av
—Florence G steno Newark r 57 Gould pl
—Frances H tchr r 79 Forest av
—Lillian G tchr Millburn r 57 Gould pl
—Lloyd lab h Fairfield rd CTwp
—Lloyd F h Peer la CTwp
—Mabel R nurse 57 Gould pl r do
—Mary E wid Hugh r 15 Myrtle av
—Richard M civil eng NY h 15 Myrtle av
—T Smith research physicist h 45 Grover la WC
—William C chief clk Newark h 57 Gould pl
Templeton John physician Overbrook Hospital h 280 Mountain av NC
Tenney Malcolm h 55 Bowers la
Terhune Theodore H died Feb 22 1929 age 88
Ternyk Julian millwright r 74 Westover av WC
Testa Anthony lab h 18 Kirkwood pl
—Michael lab h rear 39 Roseland av
—Sebastian h 15 Chestnut
—Signorino lab h 26 Parkway W
Thacker Emery L slsman h 10 Spring la WC
Theile Gustave cutter r 9 Lane av WC
Theresa Grotta Aid For Convalescents The 189 Mountain av NC
Thiesmeyer Herman C r 106 Central av
Thomas Bessie Mrs h 569 Bloomfield av WC
—Calvin actor h 56 Mountain av NC
—Carrie M clk H E Schanz Co r 37 Brookside av
—Daniel W elec Newark h 9 Cleveland
—Gertrude clk r 8 Lane av
—Gustave A r 16 Ward pl
—Isabelle wid Charles F h 37 Brookside av
Thompkins Sarah L wid Richard r 243 Bloomfield av
Thompson Emma W wid Edwin S r 79 Mountain av NC
—Herbert A slsman h 36 Ravine av
—Jacob E gardener h 62 Arlington av
—Samuel D h 79 Mountain av NC
—Theodore J slsman h 130 Fairfield av WC
—Virginia A wid Alexander h 3 Myrtle av
Thomson Agnes emp Laurence V Redman Grover la WC r do
—Christopher J rem to Germany
—James A far r Fairfield rd CTwp
—James F mach h 17 Elm rd
—Leroy clk h 4 Elmwood ter WC
Thoren Julius slsman h 46 Central av
Thornton Charles A hat band mfr NY h 62 Westville av
—James F rest Newark h 76 Hillside av WC
—Stewart T slsman r 76 Hillside av WC
Thorpe Dora P tchr Jr High School h at Glen Ridge
Thorward Florence S Mrs sec-treas Service Incorporated 285 Bloomfield av h at Essex Fells
—Frank S h 20 Washburn pl
—George cigars rear 112 Central av h 112 do
—George W chauf r 75 Westville av
—Lewis (Thorward & VanDuyne) 336 Bloomfield av h 75 Westville av
—Raymond L r 20 Washburn pl
—& VanDuyne (Lewis Thorward-Charles A Van Duyne) meat 336 Bloomfield av
Threumont The (Frank Tipping) lodging house Central av WC
Thrift Department Store The (Herman Robbins) 354 Bloomfield av

SAVOY PRESS INC. Printing-Engraving-Lithographing
280 BLOOMFIELD AVE. TELEPHONE 10244 MONTCLAIR, N. J.

Who Sells It? This Medium has Answered this Question for Over a Century. *Consult It!*

THE BLOOMFIELD BANK AND TRUST COMPANY

SERVICE
Metropolitan Banking Facilities
Backed by Large Resources
Strong Management and Wide Experience

THE BLOOMFIELD NATIONAL BANK AND TRUST COMPANY Consolidated as

Thrift

—Market The (George H McClellan-Jacob Vandenberg) meat 269 Bloomfield av
Throckmorton Daniel W mgr 266 Bloomfield av h at Verona
—James S pres Caldwell Title & Mortgage Guaranty Co 333 Bloomfield av v pres and cashier The Citizens Nat Bank & Trust Co do and treas Caldwell Building and Loan Assn do h 21 Hanford pl
—James S 3d student r 21 Hanford pl
—John S Jr asst treas Caldwell Building & Loan Assn 333 Bloomfield av and sec-treas Caldwell Title and Mortgage Guaranty Co do h at Bloomfield
—Lula Mrs tchr Senior High School h at Verona
Thurston John h 22 Hanford pl
Tice Luke janitor h 13 Forest av
Tichenor Frank R carp 23 Elizabeth h do
—Mildred r 18 Forest av
—William B carp 18 Forest av h do
Tierney James P mgr Montclair h 70 Ravine av
Tiger Ruth tchr Roosevelt School h at E Orange
Tilly Henry K emp PSCorp h 63 Park av
Tiny Shop The (Mrs Clara B and Virginia P Elliott) infants wear 345A Bloomfield av
Tipping Frank (The Threumont) Central av WC h do
—Frank Jr clk r Central av WC
Tisdale George W h (11) 2 Washburn pl
Tober Jack H slsman h 11 Ravine av
Tobin William H slsman h 103 Central av WC
—William H Jr pres Tobin & Meyer Inc 244 Bloomfield av r 103 Central av WC
—& Meyer Inc (William H Tobin Jr-Gordon G Meyer) real est-ins 244 Bloomfield av
Todd Anna wid Andrew J laundress Verona h 29 Brookside av
Tollonitsch John mach r Fairfield rd CTwp
—Joseph far h Fairfield rd CTwp
—Joseph Jr mech r Fairfield rd CTwp
—Steven mach r Fairfield rd CTwp
Tomas John far r Fairfield rd CTwp
Tomb Robert H rem to Brooklyn NY
Tombs Arthur chauf r Park n Lane av WC
—Harold M lab r Park n Lane av WC
—Smith M plumber h Park n Lane av WC
—Walter B butcher h 99 Lane av WC
Tomkins meat Bloomfield av n Dodd rd WC h at Pine Brook
Tompkins Davis G mechanical dentist Jersey City h 20 Westville av
—Harriet E wid William r 70 Park av
—Jennie E wid William h 19 Marshall WC
—Minnie E Mrs emp 30 Academy rd r do
—Ruth Mrs mach opr r 11 Cleveland
Tonola August (The Oakes Tea Room) 178 Roseland av h do
Toro Maria Mrs emp 124 Westover av WC r do
Torres Ralph adv NY h 124 Westover av WC
Toth Joseph lab h Passaic av WC
—Louis lab h 2 Parkway E
—Mary r 108 Hatfield
—Nicholas driver h 3 Bond pl WC
—Stephen far h Orton rd WC
Toussaint Harry mech h 48 Ferndale rd NC
Towart Archie mgr Essex Fells h 88 Westover av WC
—Clifford H rem to Newark
—Mary A wid Archibald h 35 Central av
Tower Clarence D appraiser NY h 92 Westville av

Towey

Towey Francis W Jr lawyer Newark h Grover la WC
Towne Helen M Mrs clk r 16½ Cleveland
Townsend Frederick A plumber r 22 Cleveland
Traua Ernest G prin N Caldwell School h Mountain av NC
—Harold clk r Mountain av NC
Travers Matthew A supt 416 Bloomfield av h do
Trawick Gertrude Mrs h 692 Bloomfield av WC
Trecartin John S (Puritas Water Co) Central av WC h Welshman ct
—John S real est 18 Hillcrest rd WC h do
Tredinnick Harry G electrotyper Newark h Ferndale rd NC
—Harry G Jr electrotyper Newark r Ferndale rd NC
Tree Russell T eng NY h 77 Brookside av
Trenor Bessie M wid Henry H r Fairfield rd CTwp
Trent Edward (Trent's Taxi Service) 29 Roseland av h do
Trent's Taxi Service (Edward Trent) 29 Roseland av
Triner Helen M student r 38 Thomas
—John W appraiser NY h 42 Thomas
—Myrtle I steno r 42 Thomas
—Walter J jeweler NY h 38 Thomas
Trio Anthony peddler h 9 Kirkwood pl
Trouw Frederick A clk Newark h 8 Elm rd
—John H grinder h 8 Elm rd
Troxler Adele H steno Newark r 28 Central av
—Gustavus physical instructor Newark h 28 Central av
—Verna J steno Newark r 28 Central av
Truxson William A janitor h 41 Roseland av
Tubman Sarah Mrs r 6 Gray WC
Tully John F slsman 234 Bloomfield av h 8 White Birch ter
Tunis Harold B elec h 283 Bloomfield av
Turkington Victor H eng Bloomfield h 75 Arlington av
Turner Charles h 11 Brookside av
—E Christian slsman r 12 Farrington WC
—Henry E acct NY h 12 Farrington WC
—William H slsman h Washington av WC
Tuttle George H lodging house 48 Crane h do
—Stanley B slsman NY r 12 Thomas
Tutuscha Joseph h Orton rd WC
Tyler Laura B r 5 Park ter WC
—Walter R real est 5 Park ter WC h do
Tynan Dayton designer r 50 Park av
Tyree Young banker NY h 15 Arlington av
Tyson Percy G emp Essex County h 3 Melrose pl WC
—Walter S emp Fairview Dairy h 5 Kanouse pl WC

UCHTMANN ELISE M student r 48 Gould pl
—George P commander Am Legion James Caldwell Post No 185 rear 264 Bloomfield av r 48 Gould pl
—George W coml trav h 48 Gould pl
—Gertrude A student r 48 Gould pl
Ullmann Lothar malt NY r 19 Hanford pl
Underhill Mark C insp Newark h 96 Fairfield av WC

UNITED STATES GOVERNMENT

Caldwell Post Office 2-4 Brookside av
Upton August F emp TelCo h (22) 416 Bloomfield av
—Frank watchman h 19 Wakefield pl

THE SLAYBACK-VAN ORDER COMPANY
Lumber, Masons' Materials, Coal, Wood and Ice—Phone 28—Caldwell, N. J.

JOHN BLONDEL & Son
COAL - COKE - FUEL OIL

Upton
—Frederick R emp PSE&GCo h 56 Hillcrest rd WC
Urban Stephen F far h Clinton av WC

VADAS FRANK S rural mail carrier r Woodrow pl WC
—George J lab h Woodrow pl WC
—George J Jr carp r Woodrow pl WC
—John A lab r Woodrow pl WC
—Nicholas J r Woodrow pl WC
VanAllen George W slsman h 21 Welshman ct
VanAuken Annie L r 140 Central av WC
—John W far h 140 Central av WC
—Joseph G far r 140 Central av WC
—Nellie C laundress r 140 Central av WC
VanCleef Frank C v pres NY h 14 Knollwood ter
VanDale Samuel decorator h 20 Central av
Vandall Helen E r 21 Myrtle av
—Marjorie C r 21 Myrtle av
—Robert W plumber h 21 Myrtle av
Vandenberg Jacob (The Thrift Market) 269 Bloomfield av h Runnymede rd WC
Vandenburgh Cora A h 101 Westover av WC
VanDerDecker Eleanor A bkkpr C Nat Bank r 35 Cleveland
—George cigarmkr 35 Cleveland h do
—George W lawyer E Orange r 35 Cleveland
Vanderhoef Lester H mason h Bloomfield av WC
—William H slsman r Bloomfield av WC
Vanderhoff Edna R r 5 Central av
—Edward r 5 Central av
Vanderhoof Charles H h 9 Central av
—Paul C mgr Newark h 162 Westville av
—Rachel wid Cornelius H h Hollywood av CTwp
—Sarah P wid George A r 16 Gould pl
—William H acct NY h 27 Welshman ct
VanDerkooy Joseph r Grandview av NC
VanDrake John lab h Harrison av WC
—William slsman h Harrison av WC
VanDuyne Charles A (Thorward & VanDuyne) 336 Bloomfield av h 129 Brookside av
—Charles R carp h 117 Ravine av WC
—Donald M chauf h 291 Bloomfield av
—Egbert M chauf h 115 Ravine av WC
—Elbert blksmith r Ravine av c Fairfield av WC
—Flora wid James M r 47 Lane av WC
—Giles r 5 Wilson ter WC
—Harry W h Hollywood av CTwp
—J Archer clk r 129 Brookside av
—J Errol chauf h 2 Central av
—J Wilson h 9 Gould pl
—Martin h Ravine av c Fairfield av WC
—Violet Mrs clk r Horseneck rd CTwp
VanDyke John E chief police 12 Roseland av h 14 Central av
—Raymond P sec Newark h Lane av
VanGorden Calvin G acct h 90 Hatfield
—David P rustic builder 31 Bloomfield av NC h at Roseland
VanHouten Frank eng ERR h 30 Elm rd
—John H eng h 16 Hanford pl
VanIdistine Charles D h 66 Roseland av
VanNess Abram J mason h 4 Dodd rd WC
—Alfred plumber h 6 Dodd rd WC
—Alson C carp h Bloomfield av WC
—Anna wid George W h Fairfield av WC
—Anna A wid George W r 29 Dodd rd WC
—Charles H yard mgr 7 Oak Grove rd r 10 Cleveland
—Clarence R clk h 10 Dodd rd WC
—Earl K decorator h 13 Florence pl
—Earl V plumber 68 Fairfield av WC h do
—Foster F plumber 192 Ravine av WC h do
—Gilbert O far h Horseneck rd CTwp
—Harold M clk Bloomfield h 22 Dodd rd WC

VanNess
—Helen G tchr r Fairfield rd CTwp
—Howard chauf h (1) 1 Hanford pl
—Irving H contractor 29 Dodd rd WC h do
—Isabella wid William r 68 Fairfield av WC
—J Stiles lumber NY h Fairfield rd CTwp
—John A elec h Ravine av WC
—Joseph J grocer Plymouth av CTwp h do
—Joseph T B mason h Bloomfield av WC
—Judson S far h Fairfield rd CTwp
—Lloyd M lumber NY h Fairfield rd CTwp
—Lowell M slsman NY h 111 Westville av
—Margaret A wid I Milton r Fairfield rd CTwp
—Percy agt NY r Mill NC
—Sadie M wid Charles S r 592 Bloomfield av WC
—Simon M r 29 Dodd rd WC
—Walter mason h Fairfield av WC
—Walton B painter h Bloomfield av WC
—William S far r Fairfield rd CTwp
VanNote Harold C (VanNote's Garage) 41 Bloomfield av r 76 Mountain av NC
—Peter J h 76 Mountain av NC

VAN NOTE'S GARAGE
(Harold C VanNote) auto repairing towing and storage 41 Bloomfield av

VanOrder E Kenneth driver r Woodrow pl WC
—Elmer C lab h Woodrow pl WC

VAN ORDER JOHN F
treas The Slayback-VanOrder Co 7 Oak Grove rd h 29 Hatfield—See foot lines

VAN ORDER JOHN J
pres The Slayback-VanOrder Co 7 Oak Grove rd and Caldwell National Bank 307 Bloomfield av h 62 Arlington av—See foot lines and p 34

—Stephen r 62 Arlington av
—William W h 119 Central av WC
VanRiper Bentley painter h 39 Central av
VanSchaik Christoffel rem to Florida
—John rem to Florida
VanWagenen Elizabeth nurse public schools r 24 Cleveland
—George F h 24 Cleveland
—George F Jr clk r 24 Cleveland
—Harold S cashier NY r 24 Cleveland
VanWart Harold W sec-treas Progress Publishing Co 266 Bloomfield av h 12 Arlington av
—William H pres Progress Publishing Co and editor The Caldwell Progress 266 Bloomfield av h 49 Arlington av
Varick Edward guard Essex County Penitentiary h 49 Ferndale rd NC
Varuska Anton lab r Clinton av WC
Vay Edith Mrs tel opr r rear Runnymede rd WC
Veliky Frank far h Passaic av WC
Verbeck George B physician 26 Washburn pl h do
Verdes Edward M broker NY h Gladding rd
Verhoek Leslie J slsman Caldwell Builders' Supply Co h Ravine av WC
Versfelt Porter LaRoy teller Montclair h 11 Miller av
Vesentan Frank emp 303 Bloomfield av h 6 Parkway E
Vey Arnold H rem to Cleveland Ohio
—Helen E wid James S h 13 Caton ter
—Helen M steno 264 Bloomfield av r 13 Caton ter
—James H h 30 Myrtle av
—Mabel E r 13 Caton ter
—Raymond C clk h 11½ Caton ter
Via Stephen foreman Bloomfield h 5 Bond pl WC
Vidal Eleuterio r 124 Westover av WC

EDMUND R. HALSEY CIVIL ENGINEER AND SURVEYOR
79 ACADEMY ST. Tel. 3157 Mulberry NEWARK, N. J.

ESSEX TITLE GUARANTY & TRUST CO.
Money to Loan Mortgages for Sale
483 Bloomfield Ave. Tel. Montclair 1551 Montclair, N. J.

JAMES MOONEY, INC. REAL ESTATE
Montclair Centre
Telephones 9600-1-2

P.O.N. COAL FEIGENSPAN SERVICE-QUALITY-WEIGHT
NEWARK MULBERRY 1960 EAST ORANGE ORANGE 0473

Vilbig

Vilbig Harry H emp PRR h 6 White Birch ter
Villa of the Sacred Heart Sister Isadora superior Ryerson av and Bloomfield av
Vincent Ada S wid Clarence T r 9 Park av
Vinci Angelo r 14 Oak Grove rd
Viscardo Nunzio peddler h 25 Bloomfield av NC
Viszakay Helen r Westview rd WC
—Michael far h Westview rd WC
—Michael Jr lab h Westview rd WC
Voelker Charles Jr musician h Horseneck rd CTwp
Vogel Emily C wid Henry C r 11 Hillcrest rd WC
—Magdalene wid Charles rem to New York city
—William H elec supplies NY h 41 Hillcrest rd WC
—William H Jr student r 41 Hillcrest rd WC
Volz Karl lab h 7 Bloomfield av
VonDohlen Mathilda wid John J r 9 Myrtle av
VonNaso Dietrich asst teller C Nat Bank r 165 Westville av WC
VonRhein W Corey toys 412 Bloomfield av h at Bloomfield
Voorhees Fred agt Newark h 23 Caton ter
Vredenburg William F postmaster 2 Brookside av h 89 Westville av
Vreeland Hewlett M eng h 5 Personette
—John H milk Park n Lane av WC h do
—Raymond C radiowkr h Fairfield rd CTwp

WACHTLER FRANK far h Lane rd CTwp
—Matthias woolwkr h Lane rd CTwp
—Stephen woolwkr h Lane rd CTwp
—Stephen Jr lab r Lane rd CTwp
Wadam William r 30 Central av
Wadams William B ice-trucking 14 Elmwood ter WC h do
Waddy Nancy F rem to Harmon NY
Wagner Hattie E wid George C h 10 Hatfield
Wainright Ann J h 14 Hatfield
—Helen J r 14 Hatfield
—Robert J r 14 Hatfield
Waite Frank H contractor NY h 155 Westville av WC
—Frank H Jr slsman r 155 Westville av WC
—Grace D designer r 155 Westville av WC
Wakefield Edwin R lawyer NY h 15 Wakefield pl
Waldeck George r 10 Welshman ct
Waldworth Alfred r Fairfield rd CTwp
Walker Herbert treas West Essex Building and Loan Assn 307 Bloomfield av h at Cedar Grove
—Laura M Mrs h 14 Westville av
Wall Horace mech h 66 Central av
Waller Henry K clk NY h 37 Ravine av
Walsh Daniel teller NY h 38 Oak Grove rd
—Edmund rem to New York city
—Gertrude E steno r 38 Oak Grove rd
—Helen M clk r 34 Thomas
—James P gardener h 34 Thomas
—John F letter carrier Jersey City h 52 Gould pl
—Joseph E elec r 34 Thomas
—Mary A tchr Jersey City r 52 Gould pl
Walter Paul A clk r 13 Whitfield
—Paul G h 13 Whitfield
Walters William E policeman h Lane av
Wanche Emma died July 29 1929 age 65
Wands C Willard archt (4) 309 Bloomfield av h 72 Smull av
—C Williard Jr service station Northfield r 90 Hatfield
Ward Joseph D h Runnymede rd WC
—Philip T clk 348B Bloomfield av h at Livingston

Wardell

Wardell Edward S h 54 Roseland av
—Isabelle r 14 Forest av
—Louis E died July 24 1929 age 56
Wardhaugh Curtis W rem to California
—William T slsman h 35 Mountain av NC
Waring J Monroe clk r 46 Washburn pl
—J VanVechten adv NY h 46 Washburn pl
—Meta L slswoman r 46 Washburn pl
Warnecke Gustav h 12 Central pl
Warner Emma emp 12 Academy rd r do
—Henry painter h Richard av WC
—Joseph R banker NY h 108 Hatfield
—Russell D slsman h 53 Hillside av
Washington George clk PO r 33 Washburn
—Inn (Vincent M Curcio) rest Mountain av NC
—Thomas Jr clk r 33 Washburn pl
—Thomas I golf professional h 33 Washburn pl
Wasserman David S furniture Newark r 110 Mountain av NC
—Helen L steno Newark r 110 Mountain av NC
—Marcus h 110 Mountain av NC
Waterman Theodore A ins NY h 48 Forest av
Waters Edith F r 141 Westville av
—Helen F wid Robert h 141 Westville av
—James L h 37 Elizabeth
Watkins Walter E h 15 Bond pl WC
Watson Herbert C chauf h Horseneck rd CTwp
—Louise Mrs emp 8 Knollwood ter r do
—William lab h 21 Kirkwood pl
Watts Floyd A clk h 9 Grover la
—Katherine Mrs h 108 Lane av WC
—Raymond G emp 363 Bloomfield av h 54 Smull av WC
—Sophia J wid George H h 33 Bloomfield av NC
Weaver Raymond R director NY h 19 Erwin pl
Webb Ada housekpr r 76 Gould pl
—Julia steno 7 Oak Grove rd r 48 Crane
Weber William h 68 Hillside av WC
Webster Thomas J mach h 23 Elmwood ter WC
Weckstein Aaron shoes 313 Bloomfield av h 75 Smull av
Weeks Clinton A chauf h 101 Ravine av WC
—J Paul h Hollywood av CTwp
—L Arthur far h Hollywood av CTwp
Wegener Elaine tchr r 5 Myrtle av
Wegge William J clk 202 Bloomfield av h at Montclair
Wehmeyer Charles M janitor h 1 Spring la WC
Weiner Irving h (7) 2 Washburn pl
—William h 212 Fairfield av WC
Weinstein Samuel B slsman h 3 Miller av
Weirich Fred J slsman h Hillcrest pl NC
Weiss Abram r 98 Central av
Weith Archie J mgr Bloomfield h 31 Smull av
—George S chemist h Cherry la
Welch William J slsman NY h Sand rd CTwp
Wellmont Barber Shop The (James Palmer) 449 Bloomfield av
Wells Lawrence R carp h Gray WC
—Leslie M emp Essex County h 175 Ravine av WC
Welsh Charles E slsman r 71 Westville av
Welshman Horace B gen store Bloomfield av c Fairfield WC h do
Welton James G meat cutter h 11 Smull av
—Winifred acct NY r 11 Smull av
Werner Katherine wid Henry r 63 Westville av
Wert Paul G tchr Jr High School h 92 Park av

WEST CALDWELL BOROUGH OF

Assessor Fairfield av WC

Fidelity Union Trust Company
NEW JERSEY'S LARGEST BANK

R. H. SEE COAL CO. HEATING OIL Tel. 19
131 BLOOMFIELD AVE. MONTCLAIR, N. J.

West Caldwell Borough of
Borough Hall Bloomfield av n Fairfield av WC
Chief of Police 6 Fairfield av WC
Clerk 58 Hillcrest rd
Collector 48 Fairfield av WC
Fire Dept Bloomfield av n Fairfield av WC
Mayor 95 Central av WC
West Caldwell Garage (George A Noback) Bloomfield av n Dodd rd WC
—Caldwell Hardware Store (Raymond P Johnson) Bloomfield av c Gray WC

WEST CALDWELL REALTY COMPANY
(Paul Gourre) real estate insurance loans and mortgages developers of Caldwell Terrace Bloomfield av at Dodd rd WC—See p 78
—Caldwell Union Christian Church Fairfield av n Bloomfield av WC Pastor Rev J Garland Hamner Jr h 59 do
—Essex Building and Loan Assn 307 Bloomfield av
—Essex Laboratories (Robert P Yeck) (101) 435 Bloomfield av
—Essex Realty Co Inc 264 Bloomfield av
—Essex Social Service 297 Bloomfield av
—J Russell r 11 Hillcrest rd WC
—Robert C rem to Springfield Mass
Westen Oscar M broker NY h 7 Cedars rd
Westerfield Charles E carp h Mountain av NC
Western Essex Motors (branch) 264 Bloomfield av
—Union Telegraph Co 363 Bloomfield av
Westervelt Carl slsman C Builders Supply Co h Ravine av WC
—Ella L r 43 Bloomfield av
—Ellsworth J watchman h 43 Bloomfield av
—Hilda E steno Newark r 32 Personette
—John W h 34 Personette
—William L emp PruInsCo h 32 Personette
Westlake Jess plumber h 14 Chestnut
Westwood Gardens (William D McLemore) 80 Lane av
Wettach Archibald G clk Newark h 27 Hanford pl
—Archibald S clk h 4 Kanouse pl WC
—Clara A student r 27 Hanford pl
Wetzler George r 4 Linwood ter
—Theresa r 4 Linwood ter
Weyant Gladys steno NY r 17 Elizabeth
—Herbert E eng h 17 Elizabeth
Whadcook Charles F emp ERR r Mountain av WC
Whalen James L sls eng h 54 Forest av
Whealdon Rowan sec Newark h 88 Westville av
Wheaton Edna nurse r Horseneck rd CTwp
—Sarah Mrs h Horseneck rd CTwp
Wheeler Carson M rem to Cedar Grove
—Georgianna C wid Francis H r 278 Mountain av NC
—Herbert S slsman NY h 14 Farrington WC
—Warren teller NY r 14 Farrington WC
Whipple Donna A Mrs h 111 Mountain av WC
White Alexander P h Knollwood ter
—Edmund P slsman r Grandview av NC
—Irene A wid William F h 19 Ravine av
—John W emp Essex County h 27 Dodd rd WC
—Mildred tchr Senior High School r 7 Ward pl
—Nellie J r Grandview av NC
—Samuel lab h 7 Bloomfield av NC
Whitehorn Earl E editor NY h 137 Mountain av WC
Whitehorne Bayard clk NY h 22 Arlington av
Whitfield Nathan B lawyer 345 Bloomfield av h at Montclair

Whitlock
Whitlock Alexander plumber h Bloomfield av WC
Whitmore Frederick V far h Passaic av WC
Whittaker George H r 89 Central av
Whittle Harry E meat 380 Bloomfield av h 64 Park av
—William R far h Peer la CTwp
Whokittle Charles far h Sand rd CTwp
—Charles Jr r Sand rd CTwp
—William far r Sand rd CTwp
Whyte John rem to New York city
Wick J Godfrey chauf h Westview rd WC
Wicke Louise K wid William D r Bloomfield av WC
Wickham Carlton R batteries Montclair h 55 Ravine av
Wickler Antonia wid Charles r Sand rd CTwp
—Rose S r Sand rd CTwp
Wiebe Frederick h 15 Smull av
Wieboldt Otto D mgr Newark h 13 Dodd rd WC
Wiggins Henry W v-pres NY h Central av WC
Wik John G slsman h 7 Spring la WC
Wilbur Lawrence L artist h Greenbrook av NC
Wilder Harold L telegraph opr h 15 Cleveland
Wiley Edward emp PSCorp r 35 Mountain av NC
Wilhelm Bessie Mrs battery service 141 Central av WC r do
—George plumber h 141 Central av WC
Wilkens Alfred E slsman h 19 Lane av WC
Wilkes Charles W conf 405 Bloomfield av h 126 Central av WC
—George H lab r 37 Brookside av
—Walter H mgr 275 Bloomfield av r 126 Central av WC
Wilkinson Alice nurse r 91 Fairfield av WC
—Allen L slsman h 8 Farrington WC
—Frank V clk h 91 Fairfield av WC
Willadsen Emil V E mgr Boonton h 159 Westville av WC
Willand George far h Horseneck rd CTwp
—Nicholas far r Horseneck rd CTwp
—Stephen far r Horseneck rd CTwp
Williams Bertha L r 29 Personette
—Claude F chauf h Woodrow pl WC
—Harry builder Cleveland rd h do
—John r Pleasant av WC
—Milo J clk NY h 10 Cleveland
—Robert W eng NY h 8 Marshall WC
Williamson Nelson B slsman h 105 Central av WC
Willow House (Jacob Solomon) lodging house Passaic av n Bloomfield av WC
Wills Miriam tchr Jr High School r 7 Ward pl
Wilsey Harriet r 30 Forest av
Wilson C Frank rem to South Carolina
—Catherine A steno NY r 75 Forest av
—Charles E student r 37 Forest av
—Donald L rem to Pleasantdale
—Ella M slswoman Montclair r 75 Forest av
—Emilie C steno Montclair r 75 Forest av
—Emilie C wid George R h 75 Forest av
—Ernest H buyer NY h 37 Forest av
—Florence B Mrs r 48 Crane
—Helen emp 52 Washburn pl r do
—Jessie S wid Sterling h rear Central av WC
—M Mary artist NY r 75 Forest av
—Mans F lab h 17 Kirkwood pl
—Neva R wid Frank (Wilson Pharmacy) 389 Bloomfield av h (36) 416 do
—Pharmacy (Mrs Neva R Wilson) 389 Bloomfield av
—Robert H emp TelCo h 6 Lougheed av WC
—Russell C clk NY h 114 Central av
—S Ralph clk h Washington av WC
—William G h Distler av WC

If You Have The Girl BERTL Has The DIAMOND
Absolutely No Inferior Stone Sold
46 SPRINGFIELD AVENUE, NEWARK, NEW JERSEY
Serving 4 Generations
Of Satisfied Customers

ESTABLISHED IN TOWN THIRTY YEARS
DAVID HARRIS
Painting and Decorating Contractor
44 North View Avenue Telephone 1534 Upper Montclair, N. J.

CHARLES BAHR & SON, INC. DURRELL ST. VERONA, N. J.
COAL, LUMBER AND MASONS' MATERIALS TELEPHONES VERONA 5501-5502

Wilto

Wilto Frank policeman r 36 Central av
—Oscar stableman Montclair h 36 Central av
—William (Wilto's Garage) 23 Bloomfield av NC h 20 Elm rd do
Wilto's Garage (William Wilto) 23 Bloomfield av NC
Wiltse Arthur D r 92 Ravine av WC
Wiltsey Charles E clk NY h 88 Park av WC
Wily E Curtis carp h Central av WC
Winans John R acct Bloomfield h 35 Gould pl
—Roswell R emp Bakelite Corp r 35 Gould pl
Winchell Alysse G tchr music Butler r 79 Arlington av
—Carl S h 79 Arlington av
—Gertrude P wid Frank E r 354 Bloomfield av
Windbuehl Peter P ironwkr h 48 Roseland av
Winner Miriam E cashier Montclair r 101 Mountain av WC
—Raymond B slsman h 101 Mountain av WC
Winnik Abraham hdw 407A Bloomfield av h 407 do
—Belle clk r 407 Bloomfield av
—Morris r 407 Bloomfield av
Winslow Mary W wid Robert h 125 Central av WC
—Ruth L r 125 Central av WC
Winstein Harry meat Bloomfield r 41 Central av
—Isaac carp h 41 Central av
—Michael meat Bloomfield r 41 Central av
Winters Elizabeth Mrs h Two Bridges rd CTwp
Wise Elizabeth emp 22 Brookside av r do
Wisniewsky John A far h Fairfield rd CTwp
Wittenweiler William A slsman r Runnymede rd WC
Wnorosky Adolf emp Mt St Dominick Academy r 208 Bloomfield av
Woerner David mach h 56 Ferndale rd NC
—Irving r 56 Ferndale rd NC
—Robert student r 56 Ferndale rd NC
Wojcik Mary E emp 19 Hanford pl r do
Wolf Charles J fish 383A Bloomfield av h Bloomfield av WC
—Jacob weaver h Colt CTwp
—Joseph paper hanger Pine Brook h 5 Dodd rd WC
Wolfe Helen tchr Roosevelt School h at Verona
Wolsky Bertha M tel opr r Fairfield av WC
—Frank far h Fairfield av WC
—Michael chauf r Fairfield av WC
Wood Candace P r rear Central av WC
—Michael news dlr-tobacco 291 Bloomfield av h 293 do
—W S rem to Verona
Woodman Jessie tchr Roosevelt School h at W Orange
Woodruff Daniel h 87 Westville av
—Harold L elec r 87 Westville av
—Herbert L chauf h 379A Bloomfield av
Woods Della wid George h 23 Mountain av NC
Woolley F Alvin teller NY r 43 Farrington WC
—Helen C r 43 Farrington WC
—Malcolm B clk NY r 43 Farrington WC
—William C h 43 Farrington WC
Worf Andrew lab h 5½ Bloomfield av
Wortmann Frederick H slsman h 16 Ravine av
Wrensch Carl H bus mgr Public Schools h Bloomfield av c Fairfield av WC
—William C plumber Montclair h 26 Washburn pl
Wriggins Howard P rem to Newark
Wright Chester A recorder Borough of North Caldwell 150 Mountain av NC h do
—Elwood J slsman h 47 Washburn pl

Wright

—Howard E cork NY h 30 Academy rd
—James H carp h Fairfield rd CTwp
—James R printer Fairfield rd CTwp r do
—John K r 150 Mountain av NC
—Joseph D slsman r 18 Linwood ter
—Ophelia emp 8 Washburn pl r do
—Rosaline W r 36 Washburn pl
—William W clk h 36 Washburn pl
Wurthmann Agathe L wid Bernard C h 37 Gould pl
—Dorathea C tchr Newark r 37 Gould pl
—Elizabeth wid Diedrich A h 112 Westville av
—Gertrude tchr Newark r 37 Gould pl
Wyatt Arthur J far r Bloomfield av WC
—Hattie E r Bloomfield av WC
—Janet T wid Eugene A h 36 Lane av
—Lillian E r 36 Lane av
—Lucy E h Bloomfield av WC
—Ruby O h 29 Roseland av
—Sarah L r 29 Roseland av
Wyer Patrick emp Ryerson av r do

YARBER RICHARD lab h rear 39 Roseland av
Yarbo Edward lab h 158 Roseland av
Yardley Charles B slsman h 85 Brookside av
Yarger Samuel C auto mech h 3 Kanouse pl WC
Yeager Louise tchr Jr High School h at Orange
Yeagler Lawrence J rem to Newark
Yeck Robert P (West Essex Laboratories) (101) 435 Bloomfield av h at Newark
Yesanis Charles emp Mt St Domenick Academy h 208 Bloomfield av
Yoda Roman M far h Woodmere rd WC
Young Clifford E chauf r 30 Washburn pl
—Elmer E carp h 30 Washburn pl
—Henry H broker NY h 61 Mountain av NC
—Irving F foreman Bloomfield h 1 Bond pl WC
—John M underwriter NY r 61 Mountain av NC
—Mary M r 61 Mountain av NC
—Sarah Mrs h 30 Central av
Youngman Ernest R (Straub & Youngman) 285½ Bloomfield av h 54 Park av
—Ernest R Jr plumber r 54 Park av
—Mildred bkkpr C Nat Bank r 54 Park av
—Richard F carp r 54 Park av
Yungjohann Edward clk NY r 32 Elm rd
—Florence Mrs hairdresser Montclair r 32 Elm rd
—Helen clk Montclair r 32 Elm rd
—John C tile setter r 32 Elm rd

ZABRISKIE GEORGIANA r 18 Elmwood ter WC
—Ira B slsman h 18 Elmwood ter WC
Zanelli Domenico feeder r 321 Bloomfield av
Zaulig Lucy librarian Newark r 10 Brookside av
—Olga A h 10 Brookside av
Zeidwerg Joseph baker h 36 Whitfield
Zelek Michael far h Passaic av WC
Zelkowitz William pres Caldwell Bus & Taxi Co Inc 463 Bloomfield av h at Pine Brook
Zell Ethel E priv sec (105) 435 Bloomfield av h at Pine Brook
Zellner Albert L meat 368A Bloomfield av h 20 Central pl
Zimmerman Elizabeth S wid Aaron P r 16 Forest av
—Ruth M gift shop 367 Bloomfield av h 16 Forest av
Zinzow William A physicist h Cleveland rd
Ziray George mason h Park n Lane av WC
Zokar Stephen lab h Woodrow pl WC
Zorich Michael far r Fairfield rd CTwp
Zsiray Louis mason 39 Cleveland h do
Zurn Elizabeth h 11 Whitfield

STEPHEN E. VAN ZANDT
CARPENTER, CONTRACTOR AND BUILDER
86 GORDONHURST AVENUE MONTCLAIR, N. J.
TELEPHONE MONTCLAIR 9266



WATCHUNG TITLE AND MORTGAGE GUARANTY CO. GUARANTEES TITLES TO REAL ESTATE
493 BLOOMFIELD AVENUE, MONTCLAIR, N. J. Phone 1850 Montclair

CALDWELL NUMERICAL DIRECTORY

(For Explanatory Notes See Page 279)

ACADEMY RD fr 430 Bloomfield av N to 30 Prospect (Left even)
10 Elizabeth st begins
*12 Cook Frederic R
*22 Ahlborn August
*30 Wright Howard E
*34 Dubey Alfred E Jr
36 Thomas st begins
*— High School
*— Monomonock Inn Inc
— Eltinge Albert L
— Eltinge Ernest W
— Eltinge Raymond D
— LeRoy Albert A

ANNIN RD (WC) fr bey Grove SW bey Ravine av
— Grove st crosses
— Fairweather William O
— Ravine av crosses
— Vacant

ARLINGTON AV fr 201 Bloomfield av N to Harrison av (Right odd)
11 Vacant
12 Brosseau Maximilien E
*VanWart W Harold
*15 Tyree Young
*16 Kahn Philip
*22 Whitehorne Bayard
25 Crane st crosses
*28 Sharwell William G
*32 Sharwell Walter H
*35 Braunworth Arthur F
*36 Block Ottomar
*37 McGoldrick Henry A
*39 Angus Lillian M Mrs
*43 Mitchell William D
*48 Lockward L G
*49 VanWart William H
*50 Ricciardelli Fiore R
*52 Domaleski Felix
56 Vacant
*57 Clarke Walter MD
59 Hatfield st crosses
*61 Hopper Abram J
62 Thompson Jacob E
*VanOrder John J
69 Bastianelli K A Mrs
73 Vacant
*75 Turkington Victor H
*77 Hartwell Merwin V
*79 Winchell Carl S
*82 Schryver Walter C
*84 Reddall Arthur H
*86 Rouse Alfred M
88 Harrison av begins

BEVERLY RD (WC) fr Central av NW then W bey Mayhew dr
— Woodland rd begins
— Vacant
— Vacant
— Vacant
— Rosemere av begins
*— Hall Howard H
— Sunset rd crosses
*— Anderson Thomas C
— Mayhew dr crosses

BIG PIECE RD fr Hollywood av W to Horseneck rd
— Klein Samuel S
— Gibello John
— Scipio Daniel
— Vacant
— Bright James E
— Burkhardt Frank
— Vacant
— Freese Martin
— Burkhardt Anna Mrs

BIRCH AV (NC) fr Elm SW to Hillcrest pl
*— Bookbinder William
*— Clarke William E

BIRKENDINE RD fr Westville av S bey Cleveland rd
— Cleveland rd ends
*— Netschert William Jr

BLOOMFIELD AV fr N Caldwell line W to W Caldwell line (Right odd)
5 Lauerman Gertrude Mrs
O'Connor Patrick
5½ Worf Andrew
7 Nissen George L
*Hill LeRoy W
Volz Karl
9 Hohwald William D
19 Barben John
*Roads Supt
23 Mountain av begins
*27 Mountain Cab Co
*29 Obser R E grocer
*Grimshaw Rose C Mrs
*31 Intili Charles contractor
35 Caldwell Auto Paint Shop The
*41 VanNote's Garage
41a Vacant
43 Westervelt Ellsworth J
45 Eslava Jerome W
47 Anderson Alfred
*49 Schwier William F
55 Gilman Clifton R
Jansen Henry
*57 Popper Rudolph R
*Savanello S Bernardo
63 Vacant
*65 Seebold Julius
66 Ryerson av begins
69 Vacant store
71 Vacant store
73 Vacant store
75 Linwood ter begins
84 Oak Grove rd begins
157 Elm rd begins
*— Mt St Dominic Academy
200 Gilleren Frank
201 Arlington av begins
*202 Erie R R Station
*Railway Express Agency Inc
207 Grover Cleveland Birthplace Memorial Assn Inc
*Krouse Robert L
208 Yesanis Charles
213 St Aloysius Roman Catholic Church
215 St Aloysius Parochial School
*216 McEnery T J Rev
219 Vacant
*234 Siggins Chevrolet autos
*238 Speer Laura E Mrs
238r Green Julius
*242 Halm Joseph C elec
*243 Lockward Anna C Mrs
244 Caldwell Land Co Inc
*Tobin & Meyer Inc real est
246 Vacant store
*249 Butler E Cameron MD
Butler's E C Dr Private Hospital
Chute Katherine M
252 Caldwell Beauty Shoppe
*Cook Eugene E gasoline
*253 Katie Mattie House The rest
*Francis Irving T
254 Beck Samuel dry goods
*Fischer George R
Hagel Edward C
Koehnlein Philip
257 Daly Laura C Mrs
Harhen George E MD
261 Caldwell Baptist Church
263 Forest av begins
— Kiwanis Oval
264-266 Progress The apts
*264 Western Essex Motors autos
*Speiden Marion real est
*West Essex Realty Co Inc
(1) Hughes Edwin S
(2) Vacant
(3) Booth John A
(4) McDonald Thomas A
(5) Collins Isabel
(6) Vacant
(7) Fehon Charles E
(8) Boyd A T Mrs
264r American Legion James Caldwell Post No 185
Stevenson George W
265 Park Theatre Bdg
Park Sweet Shop
*Park Theatre
*(200) Foote & Foote letter shop
*(203) Johnson Anson V contractor
*(205) Essex County Agricultural Agent
(205) Essex County Extension Service
*(205) Essex County Home Demonstration Agent
*(206) Brandley W G lawyer
(208) Vacant
266 Caldwell Free Public Library
*North Essex Buick Co Inc
*Progress Publishing Co
*Caldwell Progress The
*267 Schlaefer Edward M florist
(1) Progress Engineering & Construction Co Inc
*(3) Brice Ernest E dentist
(6) Vacant
(7) Vacant
(10) Bartlett Herbert F J archt
*269 Thrift Market The meat
271 Bonelli Paul shoe repr
*Caldwell Garage
275 Meyers Bdg
National Grocery Co
(2) Vacant
*(8) Pollara F builder
(9) Grossman A M lawyer
*(10) Thomas G Reilly and Frederic A Reimer Inc surveyors
*275a Meyers Bros dry goods
277 New Jersey State Motor Vehicle License Bureau
*Provost Agency Inc The real est
281 Caldwell Sanitary Barber Shop
*283 Great A & P Tea Co The
*Tunis Harold B
285 Caldwell-West Essex Kiwanis Club
*Chandler R W lawyer
*Lasser Jacob druggist
*Service Incorporated collections
285½ Conover Eldred D dentist
*Conover J C dentist
*Straub & Youngman plumbers

CHARLES BAHR & SON, INC. DURRELL ST. VERONA, N. J.
COAL, LUMBER AND MASONS' MATERIALS TELEPHONES VERONA 5501-5502

Wilto

Wilto Frank policeman r 36 Central av
—Oscar stableman Montclair h 36 Central av
—William (Wilto's Garage) 23 Bloomfield av NC h 20 Elm rd do
Wilto's Garage (William Wilto) 23 Bloomfield av NC
Wiltse Arthur D r 92 Ravine av WC
Wiltsey Charles E clk NY h 88 Park av WC
Wily E Curtis carp h Central av WC
Winans John R acct Bloomfield h 35 Gould pl
—Roswell R emp Bakelite Corp r 35 Gould pl
Winchell Alysse G tchr music Butler r 79 Arlington av
—Carl S h 79 Arlington av
—Gertrude P wid Frank E r 354 Bloomfield av
Windbuehl Peter P ironwkr h 48 Roseland av
Winner Miriam E cashier Montclair r 101 Mountain av WC
—Raymond B slsman h 101 Mountain av WC
Winnik Abraham hdw 407A Bloomfield av h 407 do
—Belle clk r 407 Bloomfield av
—Morris r 407 Bloomfield av
Winslow Mary W wid Robert h 125 Central av WC
—Ruth L r 125 Central av WC
Winstein Harry meat Bloomfield r 41 Central av
—Isaac carp h 41 Central av
—Michael meat Bloomfield r 41 Central av
Winters Elizabeth Mrs h Two Bridges rd CTwp
Wise Elizabeth emp 22 Brookside av r do
Wisniewsky John A far h Fairfield rd CTwp
Wittenweiler William A slsman r Runnymede rd WC
Wnorosky Adolf emp Mt St Dominick Academy r 208 Bloomfield av
Woerner David mach h 56 Ferndale rd NC
—Irving r 56 Ferndale rd NC
—Robert student r 56 Ferndale rd NC
Wojcik Mary E emp 19 Hanford pl r do
Wolf Charles J fish 383A Bloomfield av h Bloomfield av WC
—Jacob weaver h Colt CTwp
—Joseph paper hanger Pine Brook h 5 Dodd rd WC
Wolfe Helen tchr Roosevelt School h at Verona
Wolsky Bertha M tel opr r Fairfield av WC
—Frank far h Fairfield av WC
—Michael chauf r Fairfield av WC
Wood Candace P r rear Central av WC
—Michael news dlr-tobacco 291 Bloomfield av h 293 do
—W S rem to Verona
Woodman Jessie tchr Roosevelt School h at W Orange
Woodruff Daniel h 87 Westville av
—Harold L elec r 87 Westville av
—Herbert L chauf h 379A Bloomfield av
Woods Della wid George h 23 Mountain av NC
Woolley F Alvin teller NY r 43 Farrington WC
—Helen C r 43 Farrington WC
—Malcolm B clk NY r 43 Farrington WC
—William C h 43 Farrington WC
Worf Andrew lab h 5½ Bloomfield av
Wortmann Frederick H slsman h 16 Ravine av
Wrensch Carl H bus mgr Public Schools h Bloomfield av c Fairfield av WC
—William C plumber Montclair h 26 Washburn pl
Wriggins Howard P rem to Newark
Wright Chester A recorder Borough of North Caldwell 150 Mountain av NC h do
—Elwood J slsman h 47 Washburn pl

Wright

—Howard E cork NY h 30 Academy rd
—James H carp h Fairfield rd CTwp
—James R printer Fairfield rd CTwp r do
—John K r 150 Mountain av NC
—Joseph D slsman r 18 Linwood ter
—Ophelia emp 8 Washburn pl r do
—Rosaline W r 36 Washburn pl
—William W clk h 36 Washburn pl
Wurthmann Agathe L wid Bernard C h 37 Gould pl
—Dorathea C tchr Newark r 37 Gould pl
—Elizabeth wid Diedrich A h 112 Westville av
—Gertrude tchr Newark r 37 Gould pl
Wyatt Arthur J far r Bloomfield av WC
—Hattie E r Bloomfield av WC
—Janet T wid Eugene A h 36 Lane av
—Lillian E r 36 Lane av
—Lucy E h Bloomfield av WC
—Ruby O h 29 Roseland av
—Sarah L r 29 Roseland av
Wyer Patrick emp Ryerson av r do

YARBER RICHARD lab h rear 39 Roseland av
Yarbo Edward lab h 158 Roseland av
Yardley Charles B slsman h 85 Brookside av
Yarger Samuel C auto mech h 3 Kanouse pl WC
Yeager Louise tchr Jr High School h at Orange
Yeagler Lawrence J rem to Newark
Yeck Robert P (West Essex Laboratories) (101) 435 Bloomfield av h at Newark
Yesanis Charles emp Mt St Domenick Academy h 208 Bloomfield av
Yoda Roman M far h Woodmere rd WC
Young Clifford E chauf r 30 Washburn pl
—Elmer E carp h 30 Washburn pl
—Henry H broker NY h 61 Mountain av NC
—Irving F foreman Bloomfield h 1 Bond pl WC
—John M underwriter NY r 61 Mountain av NC
—Mary M r 61 Mountain av NC
—Sarah Mrs h 30 Central av
Youngman Ernest R (Straub & Youngman) 285½ Bloomfield av h 54 Park av
—Ernest R Jr plumber r 54 Park av
—Mildred bkkpr C Nat Bank r 54 Park av
—Richard F carp r 54 Park av
Yungjohann Edward clk NY r 32 Elm rd
—Florence Mrs hairdresser Montclair r 32 Elm rd
—Helen clk Montclair r 32 Elm rd
—John C tile setter r 32 Elm rd

ZABRISKIE GEORGIANA r 18 Elmwood ter WC
—Ira B slsman h 18 Elmwood ter WC
Zanelli Domenico feeder r 321 Bloomfield av
Zaulig Lucy librarian Newark r 10 Brookside av
—Olga A h 10 Brookside av
Zeidwerg Joseph baker h 36 Whitfield
Zelek Michael far h Passaic av WC
Zelkowitz William pres Caldwell Bus & Taxi Co Inc 463 Bloomfield av h at Pine Brook
Zell Ethel E priv sec (105) 435 Bloomfield av h at Pine Brook
Zellner Albert L meat 368A Bloomfield av h 20 Central pl
Zimmerman Elizabeth S wid Aaron P r 16 Forest av
—Ruth M gift shop 367 Bloomfield av h 16 Forest av
Zinzow William A physicist h Cleveland rd
Ziray George mason h Park n Lane av WC
Zokar Stephen lab h Woodrow pl WC
Zorich Michael far r Fairfield rd CTwp
Zsiray Louis mason 39 Cleveland h do
Zurn Elizabeth h 11 Whitfield

STEPHEN E. VAN ZANDT
CARPENTER, CONTRACTOR AND BUILDER
TELEPHONE MONTCLAIR 9266
86 GORDONHURST AVENUE MONTCLAIR, N. J.

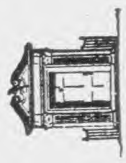

WATCHUNG TITLE AND MORTGAGE GUARANTY CO. GUARANTEES TITLES TO REAL ESTATE
493 BLOOMFIELD AVENUE, MONTCLAIR, N. J. Phone 1850 Montclair

CALDWELL NUMERICAL DIRECTORY

(For Explanatory Notes See Page 279)

ACADEMY RD fr 430 Bloomfield av N to 30 Prospect (Left even)
10 Elizabeth st begins
*12 Cook Frederic R
*22 Ahlborn August
*30 Wright Howard E
*34 Dubey Alfred E Jr
36 Thomas st begins
*— High School
*— Monomonock Inn Inc
— Eltinge Albert L
— Eltinge Ernest W
— Eltinge Raymond D
— LeRoy Albert A

ANNIN RD (WC) fr bey Grove SW bey Ravine av
— Grove st crosses
— Fairweather William O
— Ravine av crosses
— Vacant

ARLINGTON AV fr 201 Bloomfield av N to Harrison av (Right odd)
11 Vacant
12 Brosseau Maximilien E
*VanWart W Harold
*15 Tyree Young
*16 Kahn Philip
*22 Whitehorne Bayard
25 Crane st crosses
*28 Sharwell William G
*32 Sharwell Walter H
*35 Braunworth Arthur F
*36 Block Ottomar
*37 McGoldrick Henry A
*39 Angus Lillian M Mrs
*43 Mitchell William D
*48 Lockward L G
*49 VanWart William H
*50 Ricciardelli Fiore R
*53 Domaleski Felix
56 Vacant
*57 Clarke Walter MD
59 Hatfield st crosses
*61 Hopper Abram J
62 Thompson Jacob E
*VanOrder John J
69 Bastianelli K A Mrs
73 Vacant
*75 Turkington Victor H
*77 Hartwell Merwin V
*79 Winchell Carl S
*82 Schryver Walter C
*84 Reddall Arthur H
*86 Rouse Alfred M
88 Harrison av begins

BEVERLY RD (WC) fr Central av NW then W bey Mayhew dr
— Woodland rd begins
— Vacant
— Vacant
— Vacant
— Rosemere av begins
*— Hall Howard H
— Sunset rd crosses
*— Anderson Thomas C
— Mayhew dr crosses

BIG PIECE RD fr Hollywood av W to Horseneck rd
— Klein Samuel S
— Gibello John
— Scipio Daniel
— Vacant
— Bright James E
— Burkhardt Frank
— Vacant
— Freese Martin
— Burkhardt Anna Mrs

BIRCH AV (NC) fr Elm SW to Hillcrest pl
*— Bookbinder William
*— Clarke William E

BIRKENDINE RD fr Westville av S bey Cleveland rd
— Cleveland rd ends
*— Netschert William Jr

BLOOMFIELD AV fr N Caldwell line W to W Caldwell line (Right odd)
5 Lauerman Gertrude Mrs
O'Connor Patrick
5½ Worf Andrew
7 Nissen George L
*Hill LeRoy W
Volz Karl
9 Hohwald William D
19 Barben John
*Roads Supt
23 Mountain av begins
*27 Mountain Cab Co
*29 Obser R E grocer
*Grimshaw Rose C Mrs
*31 Intili Charles contractor
35 Caldwell Auto Paint Shop The
*41 VanNote's Garage
41a Vacant
43 Westervelt Ellsworth J
45 Eslava Jerome W
47 Anderson Alfred
*49 Schwier William F
55 Gilman Clifton R
Jansen Henry
*57 Popper Rudolph R
*Savanello S Bernardo
63 Vacant
*65 Seebold Julius
66 Ryerson av begins
69 Vacant store
71 Vacant store
73 Vacant store
75 Linwood ter begins
84 Oak Grove rd begins
157 Elm rd begins
*— Mt St Dominic Academy
200 Gilleren Frank
201 Arlington av begins
*202 Erie R R Station
*Railway Express Agency Inc
207 Grover Cleveland Birthplace Memorial Assn Inc
*Krouse Robert L
208 Yesanis Charles
213 St Aloysius Roman Catholic Church
215 St Aloysius Parochial School
*216 McEnery T J Rev
219 Vacant
*234 Siggins Chevrolet autos
*238 Speer Laura E Mrs
238r Green Julius
*242 Halm Joseph C elec
*243 Lockward Anna C Mrs
244 Caldwell Land Co Inc
*Tobin & Meyer Inc real est
246 Vacant store
*249 Butler E Cameron MD
Butler's E C Dr Private Hospital
Chute Katherine M
252 Caldwell Beauty Shoppe
*Cook Eugene E gasoline
*253 Katie Mattie House The rest
*Francis Irving T
254 Beck Samuel dry goods
*Fischer George R
Hagel Edward C
Koehnlein Philip
257 Daly Laura C Mrs
Harhen George E MD
261 Caldwell Baptist Church
263 Forest av begins
— Kiwanis Oval
264-266 Progress The apts
*264 Western Essex Motors autos
*Speiden Marion real est
*West Essex Realty Co Inc
(1) Hughes Edwin S
(2) Vacant
(3) Booth John A
(4) McDonald Thomas A
(5) Collins Isabel
(6) Vacant
(7) Fehon Charles E
(8) Boyd A T Mrs
264r American Legion James Caldwell Post No 185
Stevenson George W
265 Park Theatre Bdg
Park Sweet Shop
*Park Theatre
*(200) Foote & Foote letter shop
*(203) Johnson Anson V contractor
*(205) Essex County Agricultural Agent
(205) Essex County Extension Service
*(205) Essex County Home Demonstration Agent
*(206) Brandley W G lawyer
(208) Vacant
266 Caldwell Free Public Library
*North Essex Buick Co Inc
*Progress Publishing Co
*Caldwell Progress The
*267 Schlaefer Edward M florist
(1) Progress Engineering & Construction Co Inc
*(3) Brice Ernest E dentist
(6) Vacant
(7) Vacant
(10) Bartlett Herbert F J archt
*269 Thrift Market The meat
271 Bonelli Paul shoe repr
*Caldwell Garage
275 Meyers Bdg
National Grocery Co
(2) Vacant
*(8) Pollara F builder
(9) Grossman A M lawyer
*(10) Thomas G Reilly and Frederic A Reimer Inc surveyors
*275a Meyers Bros dry goods
277 New Jersey State Motor Vehicle License Bureau
*Provost Agency Inc The real est
281 Caldwell Sanitary Barber Shop
*283 Great A & P Tea Co The
*Tunis Harold B
285 Caldwell-West Essex Kiwanis Club
*Chandler R W lawyer
*Lasser Jacob druggist
*Service Incorporated collections
285½ Conover Eldred D dentist
*Conover J C dentist
*Straub & Youngman plumbers

Bloomfield Av—continued

287 N J Bell Telephone Co
*Greenberg I furrier
*289 Haley Joseph A grocer
290 Roseland av begins
*291 Koehnlein Philip tailor
*Wood Michael cigars
VanDuyne Donald M
292 Westville av begins
293 Barnard Herbert H
*Mutual Grocery Co
Wood Michael
*295 Farrington D G dentist
*Hasler H druggist
*297 Hasler W N stationer
American Red Cross West Essex Chapter
*American Red Cross Caldwell Branch
*Public Health Nursing Service
West Essex Social Service
*303 Cook F R furniture
*Snyder Edgar E
305 Personette st begins
*307 Caldwell National Bank
Morris and Essex Title Guaranty and Mortgage Co
West Essex B & L Assn
Grover Cleveland B & L Assn
*309 Revere Radio
*(2) Booth John A lawyer
*(4) Wands C Willard archt
*309rSamuels Joe mens furnishings
*311 Sedergos Harry hats
*313 Weckstein Aaron shoes
315 Vacant store
315½Beverly Shop The millinery
*317 Musa John conf
*319 Lipkin David tailor
321 Correll George A
*Silverman D dry goods
Musa John
Henry James A
Roberts Mildred Mrs
*323 Lindsley T R photographer
324 First Presbyterian Church
*325 Christofaris & Djinis rest
Djinis Tonis
Fiala Frederick F
Mazzullo Filadelfio
*327 Haden's millinery
Haden & Stager dresses
*328 Brady T H real est
*Krill Harry tailor
Bauman Samuel H
*Brady Joseph A real est
329 Hall Ralph
*Hughes William clothier
O'Keefe John F
*Oswald Walter J
Rieder George
330 Vacant
333 Citizens National Bank & Trust Co Bdg
*Caldwell Title & Mortgage Guaranty Co
*Caldwell B & L Assn
*Citizens National Bank and Trust Co The
334 Bauman Leo lunch wagon
*336 Kiselback Ella Mrs
*Thorward & VanDuyne meat
337 Smull av begins
339 Vacant store
*340 Schanz H E Co The hdw
341 Vacant
342 Vacant store
343 Vacant store
*344 Oswald Walter J conf
*345 Hartmutt E H real est
*Whitfield N B lawyer
345aTiny Shop The infants wear
346 Vacant store
347 Martone B shoe repr
Mazzullo F shoe repr
Rissler Max
348 Hart Bdg The
*Ekeman C J stationer
*(1) McFarlan G D chiropractor
(2) Sedergos Harry
*(3) Becker Lena
*(4) Husk Julia B Mrs
(5) Reilly Vincent T
*(6) Hart William J
*(7) Esposito John A
(8) Garvin Edward D Jr
*(9) Prescott Nathaniel P
*(10) Poole Clarence G
348bCaldwell Grocery Co
*348cFlorio Alfonso N meat
*349 Rissler Max delica
350 Brookside av begins
351 Vacant store
353 LaReine Furniture Co
*354 Caldwell Development Co Inc real est
*Harrington A A osteopath
*Luthr Helen F Mrs tea room
*Morton May M osteopath
Madison Sophus
*Thrift Department Store The
*(200) Cohen Elias B lawyer
*355 Kahn Pharmacy
*356 Lief's Battery and Ignition Service Inc
357 Atlantic Refining Co The
*358 Esposito John A produce
*360 Great A & P Tea Co The
*362 Rudolph Henry florist
363 Caldwell Chamber of Commerce
*Caldwell Radio & Music Salon Inc
Western Union Telegraph Co
Wayne Norman H ins
*364 Caldwell Bakery
*364½Lupp Philip tailor
*365 Rosenberg L dry goods
*366 Krebs Department Store
*367 Zimmerman Ruth M gift shop
368 National Grocery Co
*Zellner Albert L meat
*369 Canfield C B real est
*Galloway Press Inc The
369½ Park av begins
*370 Kolodin C conf
*371 Berger August barber
Feyder Frank J
372 Mutual Grocery Co
*373 Community Hardware Co
Eckert Agnes Mrs
*Kager John A
374 Pfitzenmayer Bdg
*Pfitzenmayer C A meat
Dupper Albert
*375 Daloia Enrico shoe repr
*Messina Henry J barber
*376 Caldwell Music Shop
*Silverfield Jeane Mrs ladies wear
378 Bloemecke Bdg
*Greenberg Louis
*Kilpatrick D W dentist
*Plaza Delicatessen
(2) Heimall Fred E dental laboratory
*(4) Jacquin G I dentist
*(6) Provost J S civil eng
*(6) Summerville Allen H eng
(8) Vacant
379 National Grocery Co
379aJacobi Henry J
Rosenberg Harry real est
*Woodruff Herbert L
380 Carlozzo Antonio
*Manning Ida M Mrs
*Oakes Fred J
*Whittle Harry E meat
380aCarlozzo A shoe repr
*380bCarr Richard A baker
*381 Rose Leon H dry goods
*382 Messina Samuel barber
*383 Federal Cleaners & Dyers Inc
*383aWolf Charles J fish
*386 Marion John meat
387 Hanford pl begins
388 Kuczborski Bdg
Kuczborski K shoe repr
*389 Wilson Pharmacy
390 Hong Willie laundry
390bDiMatteo Lewis jeweler
391 American Stores Co grocers
392 Eriksen Henry lunch wagon
*393 New York Fruit & Vegetable Market
*394 Jack's Happiness Markets
*395 National Beef Co
*396 Gordon Morris conf
397 Jacobus George H
*Mutual Grocery Co
*398 Great A & P Tea Co The
399 Bearman Morris
*Burtis George A conf
Crawford Peter
Howe Charles
Murray Elizabeth Mrs
Pedersen Holger
400 Gould pl begins
401 Bock Taylor
*Hageman W G delica
*402 Laine Edmund R MD
403 Vacant store
405 Wilkes Charles W conf
*Secker Henry J
(1) Green Jack
(2) Krebs Philip L
*(3) Leitzes Meyer
(4) Vacant
(5) Efseroff Moeses L
(6) Bauman Leo
(6) Gordon Frieda P Mrs
*405½Halpin Kenneth W radios
*407 Winnik Abraham
Vacant store
407aWinnik Abraham hdw
409 Collins Jennie F Mrs
*Newsom George seeds
Pruden E LeRoy
*411 Campbell George W elec
Campbell Marshall S
*412 VonRhein W Corey toys
412½Messina Samuele shoe repr
*414 Schumacker John H real est
*416 Caldwell Shade and Decorating Co The
Travers Matthew A
*(1) Simmons John M
(2) Gordon Morris
(21) Silverman David
(22) Upton August F
(23) Belder Eleanor Mrs
(24) Rose Leon H
(25) Purcell T C E
(26) Silverfield Jeane
(31) Loeber Frederick A
(32) Bregulio Isabella Mrs
(33) Belder George G
(34) Smith Charles E
(35) Belder Bertram W
(36) Wilson Neva R Mrs
*417 Heins E A hdw
*Caldwell Club The (men's)
418 Vacant store
419 Cleveland st begins
*420 Bearman M women's wear
Bearman Sophie Mrs drsmkr
422 Vacant store
423 Lyon Alonzo C
*National Cleaning and Dyeing Co
424 Vacant store
426 National Grocery Co
428 Washburn pl begins

Bloomfield Av—continued
429 Bunzick Blanche H Mrs
430 Academy rd begins
*433 Caldwell Auto Sales Co Inc
433r Corum Richard
Lewis Richard Jr
Stone William
*435 Brushaber Otto real est
*(101) West Essex Laboratories
*(105) Bloom & Rae lawyers
*(106) Squire Co of NJ The (branch) ins
437 Vacant store
439 Vacant store
*441 Hedin A W upholsterer
*445 Caldwell Auto Laundry Inc
447 Petrulo Antoinette Mrs
*Shulman Elias meat
449 Palmer James
Wellmont Barber Shop The
451 Lee Harvey O
*Graff Isadore tailor
*453 Hall H Realty Co
*453½ Dino Joseph fish
*455 Stark W druggist
457 Central av begins
*— Doyle James A real est
*461 Solomon Samuel conf
*463 Caldwell Bus and Taxi Co Inc
477 Miller Alfred
*485 Hart B Franklin 3d
509 Prospect path ends
510 Prospect st begins
515 Rendezvous The rest
— Vacant
— Pappi Stephen

BLOOMFIELD AV (NC) fr Caldwell E to Verona line
5 Solder Conrad A
7 Albrecht Matthias
White Samuel
9 Borough Clerk
McCabe Calvin H
McCall William B ins
11 Ballaird Basil G
15 Deegan Service Station
17 Dutcher Carl D
19 Bonnet Herbert A S
21 Vacant
23 Wilto's Garage
25 Bonnet H A S auto supplies
Mancuso Emilio
Raimo Joseph
Viscardo Munzio
25r Raimo Joseph junk
31 VanGordon David P rustic builder
33 Watts Sophia J Mrs
33a North Caldwell Service station
37 Elm rd ends

BLOOMFIELD AV (WC) fr Caldwell line W to Morris county line (Incorrectly numbered)
523 Westover av begins
525 Pflueger Louis
— Pecorelli Frank
— Mahon Sarah
— Lane av begins
— Finnerty James J
*— Caldwell Floral Club
— Giovinazzo Peter
— Vacant factory
— Baldwin Jacob E
— Morgan Emma J Mrs
671 Carlson Harry S
692 Morrison Jean L
Trawick Gertrude Mrs
*— Dillon Thomas
VanNess Walton B
*— Francisco Clarence E
— Baumeister Charles H
*— Ryan Michael J
— Schilling Joseph
681 Gray Theodore M
690 Lougheed av begins
— Gilliland William H
709 Gray st begins
— W Caldwell Hardware Store
*— Rhinesmith C L druggists
714 Melrose pl begins
— Campbell Raymond H
— Eysoldt John P
— Vacant
— Thomas Bessie Mrs
— Ekdahl Gustave W
— Morgan George O
— Kanouse pl begins
*— Francisco C W conf
— Szumanski Stanley shoe repr
— Barnard Lester E fountain pen mfr
— Low Walter H meat
— Dodd rd begins
— Hurd Richard E
— Vacant store
*— West Caldwell Realty Co
*— West Caldwell Garage
*— Tompkins Clarence meat
*— Great A & P Tea Co The
— DiNonno Carmine tailor
— Pappaceno R barber
— VanNess Joseph T
— Maron Hyman
— Hohwald Donald W
763 Storniello James
758 Hall Katherine A Mrs
*— Jacobus W funeral director
— Sisco Nelson J
*— W Caldwell Fire Dept
— W Caldwel Borough Hall
— Borough Council
— Palmer Edwin S
— Price Harry
— Conklin Margaret E Mrs
*— Wrensch Carl H
*— Welshman H B grocer
— Fairfield av begins
— Lever Haley
*— Roosevelt School
*— Feiner Julius
— Elsey Ellsworth V
— DeBaun John W
— VanNess Alson C
*— Klimback C John
— Simpson Frederick W
*— Meyer William C
*— Whitlock Alexander
— Vacant
— Brogan Edward
*— Meyer William C Jr
*— Smith Grenville L
*— Stockhoff William
*— Vanderhoef Lester H
— Passaic av begins
*— Wyatt Lucy E
*— Gray Charles
— Fizell John
— Johnson Peter S
*— Johnson John A
*— Wolf Charles G
— Niess William B
— Szabo Stephen
— Conor Edward
— Braun George
— Rickerhauser Gustave
— Rundsieher Lena Mrs
— Meyerson Abraham
— Distler av begins
— Sandford av begins
— Francine av begins
— Richard av begins
— St Charles av begins
— Johnson av begins
— Fairfield rd begins

BOND PL (WC) fr Runnymede rd W
1 Young Irving F
3 Galloway James S
Toth Nicholas
*5 Via Stephen
7 Stephens Albert
8 Brown Benjamin
*9 Carman Arthur L
11 Vacant
12 Austin Earl J
13 Kiernan Thomas A
15 Watkins Walter E

BOWERS LA fr 105½ Brookside av W to 154 Westville av (Incorrectly numbered)
— Knollwood ter ends
— Muller William S
*12 Ring Francis E
*14 Smyth Cyrus F
*— Isaacs James
*16 Hayden James T
*30 Coolidge Roger
*21 Sherwood Morris P
*— Brown Harold A
— Vacant
*25 Greenman Lewis C
— Vacant
*17 Hawks Julian A
*19 Hansen Emil C
*55 Tenney Malcolm
*— Filkin Benjamin H
— Cherry la begins
56 Demarest Harry F

BROAD AV (NC) fr Broad blvd N

BROAD BLVD (NC) fr 197 Mountain av E to Estella av
— Broad av begins
— Harding av begins
— Rose av begins
— Estella av begins

BROOK (WC) fr 214 Fairfield av E

BROOK RD (WC) fr Woodland av NE to Beverly rd

BROOKSIDE AV fr 350 Bloomfield av SW to Essex Fells line (Right odd)
*2 Caldwell Post Office
*5 Lief's Battery and Ignition Service Inc garage
*8 Intili Benjamin C
Schwenk Robert C
9 Greenberg Isadore
10 Zaulig Olga A
*11 Turner Charles
*12 Fallon Thomas B
*15 Pitcher John B Rev
16 Campbell Emma L Mrs
*Nelson Edward R
*17 Pastor Samuel decorator
17½ Parasugo Domenico
18 Miller Harry B
19 Bruschi Joseph
19a Craighead Howard M
20 Maloney Joseph F
*21 Hawk Samuel D carp
*21½ Ogden Samuel E
*22 Harhen George E MD
23 Vacant
*24 Marion John
*25 Graham Charles W
25r Harper James
*27 Davis Ernest W
29 Bender Harry
Todd Anna Mrs
33 Roundy Alvah B
35 Callaghan Thomas J
37 Thomas Isabelle Mrs
51 Westville av crosses
*53 Beck Fred T
*55 Reid John
*69 Bush Frederick S
*77 Tree Russell T
79 Gould pl ends
*85 Yardley Charles B
*87 Meehan Patrick J
*93 Andrus Carl F
*95 Miller Severen A
*105 Larsen Louis H
105½ Bowers la begins
*107 Smaje Albert T
*109 Dearborn Alonzo R
*111 Jones Albert M
*129 VanDuyne Charles A

CATON TER fr 13 Ravine av N to
21 Central pl (Right odd)
*8 Bell Erwin
*10 Baines Harry H
*11 Berkowitz Harry
*11½ Vey Raymond C
*13 Vey Helen E Mrs
*16 Henderson James F
*Noback George A
*17 Elsea Richard M
*Reeve Lewis O
*19 Lawrence Harlow B
21 Jacquin George I
23 Voorhees Fred
*24 Partridge Joseph W
*25 Berry Frank
CEDAR (WC) fr 170 Fairfield av E
CEDARS RD fr 65 Gould pl W to Jackson pl (Right even)
*7 Westen Oscar M
*8 Cooke Oakley W
9 Washburn pl ends
*12 Edds Mac V
15 Ray John
*16 Cogswell Franklin D
19 Ganow Stacy B
*20 Snyder Harold B
25 Overlook rd begins
25½ Overlook rd ends
*27 Gowing Charles
*29 Munger Florence K Mrs
*31 Lyon Marion C
*32 Storm Harry M
35 Vacant
*37 Howard Carrington
39 Knollwood ter begins
*44 Atkinson William T
*46 Rahill Gerald D
*48 Bates Charles L
CENTRAL AV fr 457 Bloomfield av N to Greenbrook av (NC)
2 VanDuyne J Errol
*4 Petrulio Carmine
Searles Edward A
*5 Jones A auto renting
7 Baumann Esther A Mrs tchr music
9 Duffy Lelia Mrs
*Vandernooff Charles H
11 Vacant
12 Stager Albert
*13 Jacobus M Ella Mrs
*14 VanDyke John E
15 Flavell Percy F
17 Conklin Herbert
18 Beck Oscar
18½ Deming Thomas G
20 Street Alfred
*VanDale Samuel
22 Kirkpatrick Frank
*Miller Frank W
*24 Polt Essie M Mrs
26 Whitfield st ends
27 Ravine av begins
*28 Troxler Gustavus
29 Vacant
*30 Krouse William P
Young Sarah Mrs
31 Ganzke T F osteopath
*Shellhorn William L
32 DeCamp C Halsey
33 Kuhnast Anna A nurse
*McDevitt Mary J
*34 McConkey Walter
*35 Knipshild William
Towart Mary A Mrs
*35r Kirkpatrick G Frazier
36 Wilto Oscar
38 Fornges Edward J
39 Chapin Alexander H
VanRiper Bentley
41 Bendall Alvah W
*Winstein Isaac
42 Burd H L
*Pickett Walter C painter
*44 Bishoff Fritz
44½ Bivins Albert L
*45 Hopkins Mary C Mrs
46 Thoren Julius
*47 Nelson C Gustave
48 Ford Joseph E
*49 Pollara Antonio
*51 Pollara Joseph
53 Price Frederick W
54 Gates Michael F
*55 Spiegel Benjamin
*56 Scheidt Henry
58 Kopp John H
59 Vacant
*60 Hoffman Howard H
62 Fulton James
*Rizzio Harry
66 Messina Arcangelo
Wall Horace
77 Central pl begins
78 Wakefield pl ends
*89 Murr Etta V Mrs
*91 Loinaz David Rev
*92 deRiesthal Emile E
*93 Nutting Judson B
*95 Nutting Charles A
*96 Sobel Barney
*98 Klee Nathan
*100 Simms Samuel
*103 Tobin William H
103½ Farrington st begins
105 Williamson Nelson B
*106 Fritts Frank A
*107 Picot Gilbert F
*108 Summerville Allen H
109 Richards John E
*110 Gaffney William J ins
112 Thorward George
112r Thorward G cigar mfr
114 Wilson Russell C
114½ Miller av begins
*115 Cassell Andrew A
116 Vacant
117 Fleckner Henry J
Medler Mary E
*118 Beaumont Edmund L
*119 Soleau Edward R plumber
VanOrder William W
*120 Slaughter Edward M
*121 Curan Joseph P
122 Vacant
123 Florio Antonio
*123½ Kanster Jacob
*124 Holloway Edward H conf
124a Florio Antonio produce
124½ Elmwood ter begins
125 Winslow Mary W Mrs
126 Wilkes Charles W
Gilheany P J meat
126a Great A & P Tea Co The
*127 Roberti Paul
129 Vacant
131 Solomon Samuel
*132 McDermott Martin J
*Schoonmaker Laboratories Inc
*133 Nelson Walter O
135 Birdsall Harry L
*137 Mack John R
138 Barnett John P
140 VanAuken John W
*141 W B Mrs battery service
Wilhelm George
142 Central Ave Cleaners
Cudworth George
*Lamberti Maria Mrs
Manuel Constantine
142a Bindewald Jennie E Mrs conf
142½ Woodrow pl begins
144 Vacant
149 Westover av ends
*218 Hawley Carl M
*— Tiping Frank
*— Johnston G painter
— Washington av begins
— Schrader Orville G
— Oakes George W
— Vacant
*— Threumont The hotel
— Puritas Water Co
*— Peterson John V
— Pleasant av begins
*— Percent Mary Mrs
— Vacant
— Vacant
— Fritz Henry J
— Vacant
*— Wiley E Curtis
— Lacy Arthur P
— Kramer av begins
— Vacant
*— Wilson Jessie S Mrs
— Rusling Frederick E
400 Gardin Frieda Mrs
— Beverly rd begins
*— Wiggins Henry W
— Jeffers Samson
*— Pfitzenmayer B H
*— Pfitzenmayer Charles A
— Behrsin Albert
— Mill rd begins
— Forden Edward
— Forden Martin poultry
— Forden Charles
— Feldmeyer John
— Dubois Frederick
*— Dugan David H
— Passaic Valley Squab Farm
*— Cedar View Inn
CENTRAL PL fr 77 Central av W to 28 Francis pl (Right odd)
*2 Hehmeyer W Frederick
*6 MacChesney M R Mrs
*7 Reichey George H
*8 Caton Agnes M
*12 Warnecke Gustav
*14 Berg Henry H
20 Zellner Albert L
21 Caton ter ends
*25 Burn Chester A
*27 Pfeifer Clarence H
*29 Emmerich Anthony
*30 Robnett Thomas E
33 Sumrow Maie C Mrs
CHERRY LA fr Bowers la S to Cleveland rd
*— Weith George S
— Vacant
CHESTNUT fr 134 Oak Grove rd S (Right even)
7 Horvath Charles
Read Peter
8 Schwartz Harry
*9 Bozzay Emery
10 Vacant
11 Poloskey Alexander Rev
*12 Snobohm G Siegel
13 Kollinger George
14 Westlake Jess
15 Messina Salvador
Testa Sebastian
17 Ferlando George
Saks Bernard
CLEVELAND fr 419 Bloomfield av N to bey 29 Whitfield (Right even)
*7 Heller Nettie C Mrs
*8 Gaba Charles G
*Ryan John J
*9 Thomas Daniel W
*10 Monroe Bessie M Mrs
*Williams Milo J
*11 Harless Lyn
*12 Gosman William H
*13 Gore A D painter
*14 Jacobus John I
*15 Wilder Harold L
*16 Miller H Everett
16½ Calhoun Edward J
*17 Simms Lloyd J
18 Caldwell Borough Counsel
Caldwell Borough Police Commissioner
*Harrison Samuel D carp
*19 Jacobus Charles W
*20 Jacobus Wilson H
*22 Loertscher Rosina Mrs
*23 Hennion Jetta drsmkr

Cleveland—continued
23½ Vacant
*24 VanWagenen George F
25 Hennion's Storage Warehouse
*Hennion Willis
26 Vacant
27 Galloway Michael
27½ Mick John
29 McNeil Norman
29½ Whitfield st crosses
*30 Heyrich Frank A
31 Cole James
31½ Ketcham Benjamin G
33 Dodd Samuel F
35 VanDerDecker G cigarmkr
37 Russell John F
39 Zsiray Louis mason
*40 Commarato Louis
*41 Nicoll Thomas
42 Gray Margaret J Mrs
*Meinke Henry J
*44 Commarato Anthony

CLEVELAND RD fr Runnymede rd NW to Birkendine rd
*— Simmons Harold B
*— Williams Harry
— Vacant
*— MacIntyre Myron W
*— Zingow William A
*— Roll Herman A
*— Riches George F
— Cherry la ends

CLINTON AV (WC) fr 3 Fairfield av NW to Fairfield rd
*— Barton Weldon D
— Vacant
*— Perkiss Annette
— Pettitt Robert J
— Darling Simon V
*— Francisco William H
— Dougherty Charles
— Vacant
— Jones James M
— Bomberger Harry K
*— Kirkpatrick J Bayard
*— Ferncliffe Golf and Country Club
*— Lebeda Aloise
— Slavik John
— Cernowski George
*— Urban Stephen F
*— Hennion Foster L
— Hennion Marcus L
— Meyer F George

COLT fr Shire av S bey Glen av
— Wolf Jacob
— Capko Nicholas

CRANE fr 55 Elm rd W to 26 Forest av (Right odd)
7 Erwin pl begins
11 Geiger Edward
*16 Lincoln School
*20 Pope Kate B Mrs
31 Arlington av crosses
*33 Paulsen William N
*34 Rine E Augustus
*37 Babcock Henry J
*38 Myers Frank C
*48 Tuttle G H lodging house
49 Hillside av begins
*50 MacIlvaine James A
*52 Duffy Delia Mrs
*53 Hawthorne Margaret C
55 Smith Harry W
*57 Geib Herbert J
*59 Hedden Clarence E
*60 Aubry William K
*62 Riker Margaret A Mrs
*63 Gathercole Sara V Mrs

DEY AV (WC) fr Fairfield rd E to Colt

DISTLER AV (WC) fr Bloomfield av SW bey Herbert pl
— Swift Charles
— Wilson William G
— Macha Stephen
— Herbert pl ends

DODD RD (WC) fr Bloomfield av N to Grove (Right odd)
2 Kugelman Arthur
*4 VanNess Abram J
5 Hoffman Harry H
Kotch Michael
Wolf Joseph
6 VanNess Alfred
7 DiNonno Carmine
Herzog Arthur
8 Leadbeater James R
9 Schmid Herman
*10 VanNess Clarence R
11 Mondschein David B
12 Allison James
*13 Wieboldt Otto D
*14 Booth William H
*16 Hahn John J
*19 Herzig Charles A
*20 Conklin Roswell
*22 VanNess Harold M
— Conklin William H
24 Butler William A
*26 Goeller Julia R Mrs
27 White John W
28 Elison Bertha Mrs
*29 VanNess I H contractor
30 Berg Henry F
*31 Molnar Alexander
*33 Percely Julius
37 Ripley George L
— Greenwood Joseph B
*39 Johnson Ira K
43 Ravine av crosses
— Skidmore Carman B
— Foley Violet Mrs
*— Lawton James J

EAST PKY—see Parkway East

ELIZABETH fr 10 Academy rd S to 93 Westville av (Right odd)
*8 Decker Del L
*9 Judge James A
11 Downs George W
*12 Clarkson B E Mrs ins
*13 Gagliano Joseph mason
14 Martone Bernardo
15 Siciliano Luigi
*16 Dougan James E
*17 Weyant Herbert E
*20 Rosenberg Harry
Lewis Frederick E
*21 Gilligan James
*22 Mueller Frederick
*23 Tichenor Frank R carp
*24 Barnard William H
*25 Doyle James A
*26 Karlson John F
28 Geitlinger A M Mrs
*29 Stacy Leland J
31 Vacant
*32 Christofaris Angelo K
34 Patonay Nicholas
36 Smith Ellen Mrs
37 Waters James L
*38 Holmes Aaron W

ELLA RD fr 23 Wakefield pl N to 73 Park av (Right odd)
*1 Hedman Martha O Mrs
*3 Benson Sigwald J
*4 Stager Chester R
7 Randolph George D

ELM (NC) fr Mountain av NW bey Birch av
— Birch av begins

ELM RD fr 157 Bloomfield av E to N Caldwell line (Right even)
*4 Nadig Edward
6 Berret Valentine
6½ Simon Charles
8 Trouw Frederick A
Trouw John H
9 Essex County Penitentiary
*10 Denbigh Samuel
12 North Caldwell Agency
*Swanson William
14 Lautant Emile R
15 Mountain av crosses
*16 Metzger Edwin H
*17 Thomson James F
*18 Jacobus LaSalle E
20 Geibel Charles
*21 Henderson Robert N
*22 Smith Harry W
*23 Mead Edward D
*24 Hauser George A
*25 Lefler Elmer G
*26 Baldwin Dean A
27 Stover Frederick G
*28 Hannigan Frank H
*29 Dressel William W
30 Meagher John J
*VanHouten Frank
*31 Fagan Joseph G
32 Berger August
34 Eberhardt George
*Galloway Frederick M
*36 Frisch J lodging house
*Mott & Stretch Inc excavating
39 Linwood ter crosses
*45 Matthews Phineas A
*Matthews Elsie M real est
*46 Mason Francis A Rev
*48 Eager John V
50 Smith Clifton H
55 Crane st begins
56 Smith Arthur J
*65 Knoll Rest sanitarium
*Fields John F

ELM RD (NC) fr Caldwell line E to 37 Bloomfield av (Right even)
2 Vacant
*4 Holmes William H
6 Hoile Arthur W
Pfeiffer Franz
8 Vacant
*10 Deegan Thomas D
*12 Hunter John C
*14 Lynch John E
*16 Skiber Rudolph
*18 Meehan Edward
20 Wilto William
— Ecker William C
— off Hosp Ferdinand J

ELMWOOD TER (WC) fr 124½ Central av E to 103 Park av (Right even)
*3 Berry Harry
*4 Thomson Leroy
5 Cosgrove Thomas A
6 Vacant
*7 Jones Edward H
8 Crank George
*9 Lewis S Elizabeth
10 Fleck Absalom S
*14 Wadams William B ice
*15 Bowers John F
*16 Galloway Martin
17 Horvath James
18 Zabriskie Ira B
19 Hargraves Thomas
20 Schupp William M
22 Parkinson Edward P
23 Webster Thomas J
24 Kiwior Wladyslaw
*25 Steiner Henry C
26 Personette George S
27 Price Clifford T
28 Stiles Robert H
*29 Abrahamson Karl O J

ERWIN PL fr 7 Crane NE to 26 Hatfield
*1 Sullivan William J
*3 Griffiths Earl
*5 Green Carlton F
*7 Germain Charles W
9 Vacant
*19 Weaver Raymond R

ESTELLA AV (NC) fr Broad blvd N
*— Burns James A
— Mitchell Adam Jr

FAIRFIELD AV fr Bloomfield av (WC) NE to Hollywood av
*— West Caldwell Union Christian Church
3 Clinton av begins
*5 Aronson Jacob
— Vacant
*21 King William
*25 Sellnow Emma Mrs
*29 Grimes Ralph
*31 Baldwin Clifford I
32 Harrison Anna E Mrs
*35 Masom Lily J Mrs
*36 Banta Richard J
*40 Harrison C Elmer
*43 Lambert William F
*48 Harrison J Monroe
*53 Francisco Elizabeth
*54 Abercrombie Ralph F
*59 Hammer J Garland Jr Rev
*60 Garrabrandt F N plumber
64 Pantley W H
*68 VanNess Earl V plumber
*72 Covert Harry J
74 Ravine av ends
*77 Klimback Thomas P
*81 Russell Reginald H
85 Vacant
*91 Wilkinson Frank V
*95 Lockhart Ella K Mrs
96 Underhill Mark C
98 Bennett Winford C
*99 Macevic Antoinette
102 Rothauser Morris
129 Hurd Charles G
*130 Thompson Theodore J
*134 Hansen Hans J
138 Smith Milton W
144 Woodside av begins
150 Dederick Milton T
151 Bachmann Oswald
166 Gold Adolph
168 Fay Allyn C
*— Geiger Albert A
170 Cedar st begins
204 Beaney William R
208 McDevitt William
*212 Weiner William
214 Brook st begins
— Kraske Paul
*— Russell Harold A
*— Blauvelt Peter
*— Francisco Herbert
*— Wolsky Frank
*— Szatkoski John
— Knapp Marie Mrs
*— Schmid Herman Jr
*— Lee Grace Mrs
*— Curtiss-Wright Flying Field
*— VanNess Walter
— Fredericks Frank E
*— Preiss Ernest W
— Colavito Michael
—off Colavito Samuel
— Carlson Walter
*— Kern Charles F milk
— Heilos Henry C
— Pantley Samuel M
— Makowski Frank
— Vacant
— Vacant
— Kurzina Stanley
— Lucas Shirley
*— VanNess Anna Mrs
*— Roundy Orin O
— Vacant
*— Francisco Ruth
— Dougherty James H
— Fairfield Reformed Church

FAIRFIELD RD (WC) fr Bloomfield av N to Passaic County line
*— Meyer Robert J
— Wright James H
— Wright James R printer
— Berns Frank
— Bosan William
— Vacant
— Vreeland Raymond C
— Crowley John F
*— Lea Reginald N
— Sebring William C
— Meyer George J
*— Meyer George F
— Bennett Erastus
— Cucharal Joseph
— VanNess J Stiles
*— VanNess Lloyd M
*— Hinckley Alfred J
— Taylor Lloyd
— Vacant
— VanNess Judson S
— Madera John
— Cinginelli James
— Township Hall
*— Schiffelhuber Peter
— Geiger Rudolph J
— Steinert Edward
— Dickman Mary A Mrs
— Dickman Frederick D
— Law Andrew B
— Perestan Isaac
— Hanson Carl G
— Hanson Carl W
— Preziozzi Hannabal
— Stager Frank R
— Vacant
— Stocker William
*— Clausen Lawrence D
— Schlapfer Louisa A Mrs
— Volunteer Fire Dept
— Mowrey John Jr
— Mowrey John D
— Milano Julius G poultry
— Newton Alfred
— Schubert John L
— Wisniewsky John A
— Schmitt Henry L
— Vacant
— Schmitt Edgar A
— Keebler Charles real est
— Falasca Joseph
— Glerum Adrian
— Vacant
— Lawson John
*— Fairfield Public School
— Mullane Helen Mrs
— Speer Austin M
— Sisco Albert Jr grocer
— Meyer John
— Vacant
— Glerum Cornelius
— Polovina George
— Polovina Stella Mrs lodging house
— Carter Charles A
*— Bardi Antonio
— Fairfield Cemetery
— DeBaun Amos A
— Dey Nellie Mrs
— Stagg Aaron E
— Bechinsky Anton
— Fairfield Garage
— Sisco Edward
— Broam Leonard M Rev
— Adrain Abraham
*— Courter John R
— Schildhauer Adolph F
— Sisco Clarence
— Lowe Frederick
— Hazzard George
— Chautauqua Hotel
— Kayhart Aaron D grocer
— Dey Cornelius J Jr
— Dey Wellington
— Keebler Henry
— Kohout Joseph
— Vacant
— Bush H Morris
— Bush Frank E painter
— Vacant
— Kayhart Abram D
— Eichner David
— DeVetto Robert
— Smith John J rest
— Vacant
— Tollonitsch Joseph
— Courter James H
— Long Clarence D
— Mandeville Susan J Mrs
— Sanducci Charles
— Adcock Helen G
— Jones Elizabeth I Mrs
— LaBruto Antonio
— Englert John
— Neurodowski Stanley
— Vacant
— Frommholz Emil rest
— Talamini Arthur J rest
— Grand View Amusement Park

FARRINGTON (WC) fr 103½ Central av W to 50 Hillcrest rd (Right odd)
*1 Schmitt John
*3 Meyers Mendel
*4 Banta E Wallace
*5 Branagan G F Mrs
6 Vacant
*7 Foster James E
*8 Wilkinson Allen L
9 Francisco Edna B drsmkr
*Francisco E L Mrs
*10 Cook Ellen F Mrs
11 Liljestrand Hjalmar F
*12 Turner Henry E
*14 Wheeler Herbert S
15 Thrumont rd begins
*16 Hoffman Abraham
*18 Green Harry W
*20 Pollara Frank
*22 Grossman Herman
*24 Dougherty Frank J
*26 Lepore M A tchr music
Lepore Silvio
Lepore's School of Music
30 Francis pl ends
*33 DeDominicis Louis F
*35 Smith Luther L
36 Vacant
*43 Woolley William C
46 Strout R Cheyne

FELDSTONE PL fr Woodland rd NE to Beverly rd

FERNDALE RD (NC) fr 40 Mountain av NW to 26 Glenview rd
*1 McGovern Terry W A J
— Matthews Wilbur
*— Goldie John
*— Tredinnick Harry G
*28 Gibson Arthur A
29 Collier Alfred H
30 Reif Andrew
31 Loertscher Edward C
*32 Sinden Roger H
*35 Captain George L painter
36 Park Robert J
*39 Maurer George P
40 Lipkin Samuel
*41 Baldwin George N
42 Sperber Louis M
*44 Reeves Elmer F
47 Jackson Harold M
*Pettit Alfred Jr
48 Toussaint Harry
49 Varick Edward
*— Cadwallader Edwin P
*50 Krouse Harry L
*52 Schaub William B
*54 Dyas William S
*56 Woerner David

FLEETWOOD AV (WC) fr Sunset rd NW bey Mayhew dr
— Mayhew dr ends

FLORENCE PL fr Elizabeth W to 16 Thomas (Right odd)
7 Vacant
13 VanNess Earl K
*14 Francisco Harvey R
15 Hageman William G

FOREST AV fr 263 Bloomfield av NE to 187 Mountain av (Right even)
8 Vacant
*9 Faeth Louis
10 North M Herbert
*12 Jacobus Ernest G
*13 Tice Luke
*14 Glazier Margaret Mrs
*15 Kimbark L Stanley
*16 Zimmerman Ruth M
17 Kirkwood pl begins
*18 Tichenor W B carp
*19 Blake Margaret E Mrs
*22 Haslop John H
*24 Geiger Fred
25 Caldwell Borough Building Inspector
*Moran Thomas F
26 Crane st ends
27 Collins Sydney E
29 Vacant
*30 Brown John A
31 Banks Frances L Mrs
*33 Johnson David P
*34 Field Frank R
35 Kerner Frances Mrs
*37 Wilson Ernest H
*38 Biggs Leah Mrs
*39 Caragol Joseph A
40 Vacant
*43 Howell Herbert S
*45 Manders Edward F
*48 Waterman Theodore A
*49 Andrews Virginia P Mrs
*51 Grady Frank R
*52 Hicken William G F
*54 Whalen James L
*55 Stearns Edwin I Rev
*56 McIntyre Edward
59 Hatfield st crosses
*61 String John F
*62 Schlaefer Edward M
63 Vacant
*65 Caritey Charles
*66 Schlaefer Charles H
*67 Baldwin Charles O
*68 Dix John P
*Henry Otto H
*69 Brandley George C
70 Vacant
*71 Geissler Frederick W
*72 Moore Joseph W plumber
*73 Bush Norman D
*75 Wilson Emilie C Mrs
*77 Schaefer William
79 Leonard Sally P nurse
Leonard Samuel R
*Taylor Estelle G Mrs
*80 Budd Ivon H
*Bidault Brutus S
Scott William N
*83 Katchen Barney
*85 Douglas Herbert M
90 Harrison av ends
*110 Jeffries Howell D

FRANCINE AV (WC) fr Bloomfield av SW bey Herbert pl
— Vacant
— Bolzer August
— Vacant
— Vacant
— Herbert pl crosses

FRANCIS PL fr 27 Ravine av N to 30 Farrington (WC) (Right odd)
*4 Fishkin Max
*6 Jacobus Walter T
*8 Gude Arthur J
*12 Golden Wilson O
*13 Leek Henry S
*14 Galloway Andrew
16 Vacant
*18 DeBaum Roscoe W
*19 Booth Edward W
*20 Siegele August
*21 Provost J Sylvester
*22 Nash Kenneth G
*27 Styvers Arthur A
28 Central pl ends
*30 Adelman William
*31 Barnett D'Arcy C
32 Vacant
*34 Pfitzenmayer Arthur E
37 Bauder Anna M Mrs
*38 Cederburg E J builder

FRANKLIN AV (WC) fr Johnson av SE to Distler av
— Vacant
— Vacant
— Vacant
— Knox William
— Murphy James R

GLADDING RD fr 19 Knollwood ter W
*— Elliot Philip D
*— Smith Proctor
*— Verdes Edward M
*— Brady Thomas H
14 Peterson Elmer
*— Mason George W
— Vacant

GLEN AV fr Fairfield rd W to Colt
— Borsch Nicholas painter
— Swistock John painter

GLENVIEW RD (NC) fr 100 Mountain av E to Ferndale rd (Right even)
1 Eidschun Edward E
*2 Matthews Russell
*4 Mertel Mary E Mrs
*5 Allanbach William
7 Hill st begins
8 Speer Jennie B Mrs
9 Simons Arthur G
*10 Ferguson Alexander
*11 Engehausen Frederick H
*12 Miller Elmer C
*14 Besselievre Elbert C
*15 Beiser Herbert K
*19 LeMoree Harold F
*20 MacLaughlin H A painter
23 Frisch Walter E
*25 Dixon M Kent carp
26 Ferndale rd ends

GOULD AV (NC) fr Mountain av W to Central av
— Cowan George C
*— North Caldwell School
*— Ratner Harry
— Fischer Louis A
— Knipper Joseph
— Masterson John J
— North Caldwell Union Chapel
*— Laird Arthur H
— Borough Hall

GOULD PL fr 400 Bloomfield av S to 79 Brookside av
2 Bromley Francis H
Bromley Irene Mrs
Cadmus Helena Mrs
Ebner William J
Eysoldt Charles
Graff Isadore
Petrulio Alfred M
*7 Carr Richard A
8 Lincoln ter begins
*9 VanDuyne J Wilson
*10 Bartlett Herbert F J
*Stickle Wellington W
*11 Bellamy Charles R
12 LeComte Lon E
Lutes Henry M
14 Sender Louis
*Tarnofsky M real est
*15 Pfitzenmayer F G builder
*16 Post Martha M Mrs
18 Swenson George T
*20 Ball Ambrose T
Mahon Anna Mrs
21 Henderson W J builder
*Mitchell Adam painter
*22 Rush Cornelia W Mrs nurse
23 McArthur Peter
*24 Canfield A Augusta
Courter Lewis
*25 Hoage Mary A Mrs
*26 Hackmuth Henry J
*27 Alexander George E
*28 Garrison Joel T
*29 Courter Melvin H
*30 Condit M Mildred Mrs
*Hocking Laura H Mrs
32 Courter Franklin P
33 Vacant
*34 Claus Oscar R
*35 Winans John R
36 Vacant
*37 Wurthmann A L Mrs
*38 Johnson Henry H
41 Westville av crosses
*47 Dean Meta P Mrs
*48 Uchtmann George W
*51 Maher Mary A
*52 Walsh John F
*54 Stanley Howard L
*56 Freel Nellie R Mrs
57 Taylor Mabel R nurse
*Taylor William C
*58 Rooney Patrick J
*61 Green John V
*62 Sullivan Leroy E
65 Cedars rd begins
66 Bush Marcus L
Batten Elsie I Mrs C S practitioner
*67 Batten Rollin M
*71 Seely Henry M
*72 Crowell Thomas I
*75 Nelson W Ripley
*76 Leffingwell Elza C Mrs

GRANDVIEW AV (NC) fr Greenbrook av N to Singac line
*— Shopp John E
*— Pftzenmayer Charles W
*— Courter Earl
*— Courter Aaron E
*— Architect Louis V poultry
— Ossego Annex
— Ossego Lodge
— Francisco Frank
— Emanuel Oscar
— Greenbrook and North Caldwell Water Supply
— Primrose John
— Sands Alexander
— Lutz Frederick W
*— Sanderson Robert
*— Sanders Thomas C real est
— Schaeffer Frederick P
*— Morris Burt S
*— Byrne John F
*— Edwards Edward I Jr
— Donato Frank
— Vacant
— Headman Martha Mrs
— off Smith Harry
— Bickley Creighton D
— Goeltz Hilda Mrs
— Goeltz George
— Shier John

GRAY (WC) fr 709 Bloomfield av N to Grove (Right odd) (Incorrectly numbered)
*— Johnson William L
— Wells Lawrence R
3 Caldwell Borough of Water Works Shop No 4
52 Mohni Otto
*Maglione Carmine
13 Kritzner Louise A Mrs
17 Kotzen Max
*21 Horvoith Alexander
6 Bookbinder Benjamin
*4 Heinis Louis
— Ravine av crosses

GREENBROOK AV fr Mountain av N to Whitfield (Right even)
*— Wilbur Lawrence L
*— Armitage Joshua D

Greenbrook Av—continued
— Sanderson T C brush handle mfr
*— Reeves Harry
*— Greenbrook Country Club
— Laver Arthur
*— Stager Howard A
*— Kussmaul John
— Peer la begins
— Clark Robert E
GROVE (WC) fr bel Annin rd NW bey Dodd rd
— Annin rd crosses
— Gray st ends
— Dodd rd ends
GROVER LA fr 12 Orchard sq SW to 97 Hatfield
*2 Schwartz Clarence T
5 Vacant
*7 Coddington Jacob
*9 Watts Floyd A
*11 Hartnett Edward H
*13 Badgley Arthur W plumber
17 Vacant
*18 Bellamy Charles T
*30 Hadfield Charles
*37 Simons Oliver W
*45 Taylor T Smith
60 Higgins William W
*— Brill Philip M
— Redman Laurence V
*— Towey Francis W Jr
HANFORD PL fr 387 Bloomfield av N to 10 Whitfield (Right even)
*1 (1) VanNess Howard
(2) Vacant
*(3) Jahnsen Julia J Mrs
(4) Lyon Harriet E Mrs
(5) Vacant
(6) Hill Howard W
(7) Vacant
(8) Niemy Irving
*3 Alma Beauty Shoppe
*5 Conlan Mary G Mrs
7 Marmalstein Benjamin
Marmalstein Rubin
8 Cooper Leon
*Holmquist Albert
*9 Gelchion William A
*Schill Walter J
*10 Kahrs Martin
*11 Hamill James J
Schooley Robert W
*12 Eberhard Ernest A
*13 Eriksen Henry
*14 Canfield Charles B
*Schumacker John H
*15 Jacobus Daniel C
16 VanHouten John H
*18 Burnett Arthur W
*19 Metzger Selma Mrs
*21 Throckmorton James S
*22 Matthews Charles A
Thurston John
*24 Crane Cyrus B
25 Bogart George A
*27 Wettach Archibald G
28 Grosser Emil G
*29 Chandler Selina Mrs
30 Harrison S Ezra
HARDING AV (NC) fr Broad blvd N
*— Cramer William P
HARDING RD (WC) fr 86½ Park av E to 3½ Wilson ter
— Vacant
HARRISON (WC)—see Orton rd
HARRISON AV fr 88 Arlington av NW to 90 Forest av
HARRISON AV (WC) fr Roseland line NW to Passaic av
— Bencsko Paul
— Westview rd begins
— Fallat John
— Mayer Frederick
— VanDrake John
— Deegan John F
— VanDrake William
— Siegl Frank J
— Sarka Julius
*— Freer John H
— Flavelle William L
HATFIELD fr 37 Mountain av W to 50 Smull av (Right odd)
*6 Browne Robert E
Callahan John T
*Freeman Grace Mrs
10 Jacobs Fred H
Wagner Hattie E
12 Linwood ter ends
*14 Wainright Ann J
*15 Quimby Harvey
*17 Baldwin Herbert B
18 Vacant
*19 Romig Leonard A
*21 Miller John C
26 Erwin pl ends
29 VanOrder John F
41 Arlington av crosses
63 Hillside av crosses
*87 Kerst Harry E
*89 Hornor Aurelius P
*90 VanGorden Calvin G
91 Forest av crosses
*92 Chandler Roswell W
*94 MacCormack John F
*95 Avery Walter L
99 Grover la crosses
*104 Harrison James H
*108 Warner Joseph R
HERBERT PL (WC) fr bey Johnson av SE to Distler av
— Vacant
— Johnson av crosses
HILL (NC) fr 7 Glenview rd S
*1 Scott Paul W
*— Quinn William J
*— McNally John J
*10 Curley Patrick A
HILLCREST PL (NC) fr Mountain av W bey Birch av
— Duxbury Gerald
— Weirich Fred J
*— Bach Robert C
— Nelson John
*— Lyons Arthur E
*— Barton Albert W
— Birch av ends
HILLCREST RD (WC) fr 47 Ravine av N to 92 Westover rd (Right even)
*11 Cook John A Jr
*15 Nash James H
*18 Trecartin John S real est
*21 Martin A C contractor
*22 Hendrickson Fred E
24 Dugan David H Jr
*27 Beach Howard W
*28 Strachan George
*35 Galusha Albert L
*37 Cohen Gerson
Cohen Miriam nurse
*40 Berenblum Harry
*41 Vogel William H
*45 Millard Charles P
*48 Jefferson Herbert E
*49 Bennett Edward R
50 Farrington st ends
*54 Behringer Benjamin F
*55 Caziarc Louis B
*56 Upton Frederick R
*58 Jacobus William W
*60 Geyer Robert I
*61 Johnston Charles V
*63 Brushaber Otto
*64 Reier Charles E
*65 Denholtz Eva Mrs
*67 Oeler Anthony F
HILLSIDE AV fr 49 Crane NE to Harrison av (WC) (Right even)
*2 Dosch Joseph P
*3 Devin Joseph P
*11 Acheson George W
*14 Braunworth Wilbur E
16 Sharkey William K
16rGeigler Robert
*19 Goldberg Joseph
*22 Leinroth Jean P
*23 Goodwin Harry
24 Vacant
*27 Beam William
Burtis Ivan
*28 Brady Florence M Mrs
*31 Chapman Alice R
*32 Hasler William N
33 Hatfield st crosses
*35 Fox Elliot D
*36 Baerlocher Margaret Mrs
Gorham Clarence F
*37 Fox Edwin R D
*40 Gilheany Patrick J
*41 Hillside The lodging house
*Leavitt Frank J
*45 Hotopp Alfred H
*49 Harman Raymond E
*51 Grant Harold C
53 Rose Elizabeth D Mrs
Warner Russell D
55 Vacant
*60 Shea Elizabeth A Mrs
*68 Weber William
*76 Thornton James F
*79 Murphy Thomas J
82 Vacant
87 Vacant
92 Vacant
*95 Reilly Thomas G
100 Vacant
HOLLYWOOD AV fr Horseneck rd E to Fairfield av
*— Stanick Mary Mrs
— Philippo Stefan
— Vacant
— Vacant
— Speer Charles C
— Jacobus Henry
— Vanderhoof Rachel Mrs
— Jorgensen Christian
— Attanaso Charles
— Benson George C
— Benson George
— Francovilla Salvatore
— Henning Henry
— Esposito Joseph
— Pavone Michael
— VanDuyne Harry W
— Manning Wallace C
— Bachman Gottfried
*— Combee Benjamin J
— Olsen Fred
*— Olsen Harry
— Weeks J Paul
— Weeks L Arthur
— Lebeda Anton
— Heckel Anna Mrs
— Phillipo Louis
— Elston Elmer
— Meyer Gustave F
— Meyers John F
— Olson John
— Fairfield av ends
HORSENECK RD fr Fairfield rd W to Morris county line
*— Collerd Morris E
— Collerd Abram V
— Kulik Joseph
— Bodkin Richard D
— Mahula Gustave
— DuBoyce Frank E
— Steinert Lillian Mrs
— Pier Thomas
— McCabe Peter
— Dzubiel Frank
— VanNess Gilbert O
— Voelker Charles Jr
— Dunbar Augustus C
— Swan Thomas J
— Cook Eugene E
— Duffee Thomas F
— Wheaton Sarah Mrs
— Pier John H
— Vacant

Horseneck Rd—continued
— Schubert Anton
— Gilland Ernest
— Schoenhoffer Louis
— Langas Max Mrs
— Bosan Daniel
— Kovacevich Emil M
— Handleman Abraham
— Bright LeRoy
— Lisov John
— Lisov K Mrs midwife
— Watson Herbert C
— Butz Fred
— Vacant
— Vacant
— Willand George

INWOOD TER (WC) fr Beverly rd NE to Fleetwood av

JACKSON PL fr 118 Westville av S to 27 Overlook rd (Right odd)
*3 Mitchell Robert E L
*5 Callaway Florence N
*7 Stewart George C
*8 Breen Edward

JOHNSON AV (WC) fr Bloomfield av SW bey Herbert pl
— Vacant
— Auer Henry F
— Miller Clarence H
*— Fish Robert C
*— Fitzpatrick Robert J
— Herbert pl crosses

KANOUSE PL (WC) fr Bloomfield av S (Right odd)
1 Griffin Clifton H
3 Yarger Samuel C
4 Wettach Archibald S
*5 Tyson Walter S
6 Barnard Lester E

KIRKWOOD PL fr 17 Forest av W to 22 Personette (Right even)
*3 Berry Arthur
*5 Branch Walter
*7 Miele Frank trucking
*8 Prestifilippo Joseph
9 Manuelle Angelo
*Trio Anthony
11 Berry Arthur E
Dibella Dominic
12 DeLucca Louis
Gaglione Joseph
Kruser Henry
Livelli Sylvestaro
Livolse Joseph
13 Calanra Louis
14 Sutera Antonio
Sutera Charles
15 Livelli Paul
16 Gagliano Sylverstero
*17 Wilson Mans F
18 Testa Anthony
*19 Mills Solomon
21 Stokes Lawrence
Watson William

KNOLLWOOD TER fr 39 Cedars rd SW to Bowers la (Right even)
*— Solomons Kenneth P
*8 Hopkins Harold R
*12 Hanna Thomas K artist
14 VanCleef Frank C
*— Coleman Richard W
*16 Stave Louis
*17 Carswell J Stokes
*18 Murphy Walter E
— White Alexander P
19 Gladding rd begins
20 O'Mealia Harry F

KRAMER AV (WC) fr Central av E
*— Baker Wallace W
*— Allison Alfred J
*— Larson Edward K
*— Hastings Robert E
— Bryne Michael
*— Cohen Elias B

LANE AV fr Bloomfield av SW to W Caldwell line (Left even)
*— Schroeder John F
— VanDyke Raymond P
4 Daly Daniel B
— Skinner Frank S
— Prince C Paul
— Heinis Alfred A
— Baum Katherine Mrs
*8 Dear Herbert F
— Bush Alfred H
— Bush Ralph
— Walters William E
30 Marklin George W
— Moore Nelson
36 Wyatt Janet T Mrs
40 Robb William
*Robb William Mrs nurse
*46 Harrison Joel M
*80 McLemore William D
*Westwood Gardens

LANE AV (WC) fr Caldwell line SW to Westville av (Right odd)
*5 Straub Charles
*7 Brehm Alexander F real est
*9 Renton Alexander W painter
11 Manning Jesse A
*13 Oswald Walter L
*15 Hill Harvey M
17 Anstead Robert O
*19 Wilkens Alfred E
*21 Mann Morris A
23 Schmidt Fred A
27 Orosz George W
*31 Federico Pasquale H
*35 McWilliams Alexander M
47 Lenox Roscoe
*49 Moore Herbert
*57 Gollmar Herbert A
*69 Davis Rudolph J
92 Sawyer Netta
94 Field George T
*96 Galloway John
*97 Hoffman Rose Mrs
*98 Conklin William T
*99 Tombs Walter B
*100 Lynch Walter H
101 Park st begins
102 Park ter begins
103 Gruen Samuel
104 Vacant
107 Schiener Frank A
108 Watts Katherine Mrs
110 Groon Elvin D
Ryan Alice T Mrs
112 Mottram William J
*117 Smyth George A
*120 Dorer George
Green Emma J drsmkr
125 Woodmere rd begins
*127 Choat Bert
*133 Blanchard Roy M
Russell Arlington

LANE RD fr Two Bridges rd W to Passaic la
— Mesler Lester E
— Naukum Henry
— Wachtler Matthias
— Wachtler Stephen
— Wachtler Frank
— Hassler Joseph
— Dowling T Richard
— Schmitt Charles
— Sutlif William
— Arnet Paul

LINCOLN TER fr 8 Gould pl E (Left even)
2 Mitchell Charles A
*4 Norwood Benjamin R
6 Chapin Florence G

LINWOOD TER fr 75 Bloomfield av N to 12 Hatfield (Right even)
2 Casler George E
*Ressland Frederick P
*4 Bloom Joseph B
7 Elm rd crosses
*12 Kennedy Philip
*16 Ginty Joseph J
*18 Jacobi Henry J mason
*Springman Matthew J
*20 Henke Kenneth A
*21 Earley William T
*22 Scharling Chester J
*23 Hillman Albert H

LOUGHEED AV (WC) fr 690 Bloomfield av SW
2 Lougheed Samuel J
3 Vacant
5 Pustarfi Theodore
*6 Wilson Robert H

MAPLEWOOD AV fr Fairfield rd E to Colt

MARSHALL (WC) fr 79½ Smull av W to 72 Park av (Right even)
*2 Bristow Jennie G Mrs
*6 Martin Alexander C
7 Vacant
8 Murtaugh Catherine
*Williams Robert W
9 Fogarty Roger F
11 Gibbons Ira
Hodder Charlotte Mrs
*14 Downey Eugene F
*Keefe John R
15 Vacant
*16 Perez Enrique G
Smith Hattie E
*17 Booth Emma F Mrs
*19 Tompkins J E Mrs
*21 Kent Aaron O
*23 Hamilton Selena Mrs
*24 Hamilton Raymond S
*26 Smink John
*29 Beatty John J
*30 Hequenbourg W Jerome
31 Wilson ter begins
*32 Jones George S
39 Beach Jane E

MAYHEW DR (WC) fr bey Beverly rd NE to Fleetwood av

MELROSE PL (WC) fr 714 Bloomfield av S (Left odd)
1 Benton Claude E
*3 Tyson Percy G
5 Schmidt Ralph W
7 Best Henry
— Anderson David
*— Hart Frederick E

MILL (NC) fr Central av N to Greenbrook av
— Landstrom Walfred H
— Manning James L
— Boetsch Fred

MILLER AV fr 114½ Central av W to 91½ Park av (Right even)
*1 Gross David
*3 Weinstein Samuel B
5 Hager Eberhardt
*7 Byrnes E Leslie carp
*9 Mitchell William K
*11 Versfelt Porter LaRoy
*12 Price J Winfield
13 Welshman ct ends
*14 Quimby Sarah A Mrs
*15 Morrow James E

MOUNTAIN AV fr 23 Bloomfield av N to Mountain rd (NC) (Right even)
11 Elm rd crosses
23 Woods Della Mrs
*25 Campbell George W carp
*29 Dobbins Minnie I Mrs
*35 Mandeville Overton B auto bus renting
*Wardhaugh William T
37 Hatfield st begins
40 Ferndale st begins
*48 Stroud Charles B
*49 Dobbins Sarah A Mrs
Jacobus Sarah L Mrs
*52 Knight William R
*53 Drake Walter E
*54 Powell Harry E

Mountain Av—continued
*55 Montell Isabella A Mrs
*56 Thomas Calvin
*58 Locke Benjamin
*61 Young Henry H
*62 Daniels John J
*64 Braue Charles F
*65 Howard Wilbur E
*66 Huus Carl M
*68 Kurz William A
*72 Rose W Searls
Rose Ruth S Mrs artist
*73 O'Brien David F
*75 Ober Frederick H
*76 VanNote Peter J
*77 Kubach Frederick W
Laukaitis Charles
78 Bournonbille M J
*79 Thompson Samuel D
82 Romano Canio
*83 Snyder Samuel J
84 Massa Arthur
*86 Fischer Margaret Mrs
Fischer S H poultry
86½ Mountain pl begins
*88 Broemel Hayden B
*92 Austin Herbert J
*94 Rutan Eugene
96 Power Archibald D
*99 Cobb Asa F
100 Glenview rd begins
*101 Winner Raymond B
104 Norton Edward H
*110 Wasserman Marcus
*111 Whipple Donna A Mrs
Campbell Louise A Mrs
*114 Muller Karl J
*115 Newell Edgar G
*116 Jacobus Rodger
118 Verona ter begins
119 Coleman Michael J
*121 Bromley Garrett T
123 Sweet Arthur J
*125 Dunning Herbert S
*127 Garner Robert
129 Elliott Richard C
*Heisinger A William
*137 Whitehorn Earl E
150 North Caldwell Borough Recorder
*Wright Chester A
*153 Glover Mary E Mrs
157 Boardman Leland J
165 Noonan Lucy A Mrs
*167 Duerr William H
*185 Franqui Ramond P
187 Forest av ends
*189 Theresa Grotta Aid for Convalescents The
197 Broad blvd begins
*211 Baldwin Frank H
*212 Baldwin Personette G
*216 Howard Floyd G
*219 Nash Clarence A
*228 Mattrass Coston
*243 Frigne Albert H
*245 Bechtold George H
247 Coder August
*250 Howland Joseph H
254 Riley Frank W
*270 Skinner Edward F rugs
*274 Ashton Harry
*278 Barlow James E
280 Templeton John
282 Fitzpatrick James
284 Floodquist Gustav
298 Benedetti Luigi
300 Christman George W
— Ericson Andrew E
— Stager Lemuel
360 Roosevelt blvd begins
*— McDonough Rodney
*— Johnson Jennie M Mrs
*— Habberton John L
*— Pascale Gennaro
— Gould av begins
— Greenbrook av begins
*— Goodman John W D
*— Rickard Henry
— Vacant
*— Pigeon Stanley
*— Connor William H
*— Bach Allen R
*— Bach Ralph C
*— Stillwell Sarah Mrs
*— Stillwell Rhoda nurse
— Mac Neill Thomas N
*— Koopman Henry
*— Traua Ernest A
— Backus Frank H
783 Geise Emil
— Westerfield Charles E
— Vacant
— Killheffer Elvin H
— Proskey David V
— Vacant
— Proskey Madgie V H Mrs
— Proskey Elbert A
— Frost Charles G
— Munhall Michael J
— Vacant
— Curcio Vincent M
*— Washington Inn

MOUNTAIN PL (NC) fr 86½ Mountain av SW (Right odd)
*1 Peter George A
*3 Fischer Raymond
*5 Miller Harold F

MOUNTAIN RD (NC) fr end Mountain av NE to Cedar Grove line

MOUNTAIN VIEW RD (WC) fr bey Rosemere av NW to Beverly rd
— Rosemere av crosses

MYRTLE AV fr 65½ Smull av W to 54½ Park av (Right even)
*3 Thompson Virginia A Mrs
*5 Miller George W
*7 Moore Mary J
*9 Cook George
*12 Tanner Lewis M
*14 Sharp John E
*15 Taylor Richard M
*16 Dyer William A
17 Delventhal Sophia M Mrs
*18 Rickerich John
19 Baumeister Henry
Cushwa Oscar H
21 Vandall Robert W
*22 Crawford J Harvey
*23 Meyers Morris
*24 Haley Joseph A
*25 Menner George W
*25rCable John H
26 McCarthy William E
*27 Berg John
*28 Crosby George R
*29 Halliwell William H
*30 Vey James H

OAK GROVE RD fr 84 Bloomfield av SW to 124 Roseland av (Incorrectly numbered)
*7 Richards George
*Slayback-VanOrder Company The coal
*37 Nutt H Iverson
*38 Walsh Daniel
26 White Birch ter begins
*24 Goulash Paul
*22 Nolan Anna E Mrs
*20 Esner Arthur
Intili Anthony
*18 Fleig Joseph
*Raube Harry L
*15 Ferlauto Joseph drsmkr
14 Fitzgerald Francis E
Sardo Angelo
125 Parkway E begins
134 Chestnut st begins
*— Douglas William
*135 Moeser Arthur
136 Dougherty James A
136½ Parkway W begins
*138 Schmidt Henry
*Hasenauer John J
*139 Hall Ralph A

OAKLAND TER (WC) fr bey Beverly rd NE to Fleetwood av
— Beverly rd crosses

ORCHARD SQ fr 33 Personette NE and SW to do (Right even)
*4 Bliss Harry L
O'Neil John B
*8 Duncan Wallace C
12 Grover la begins
16 Personette st ends
18 Pierce Dora M
20 Carr David F
*22 Spratley Thomas R
*25 Sachs Morris
*27 Haden William J
29 Newsom William S Rev
*30 O'Melia Arnold B
31 Mott Edwin D
*34 Hull John T

ORTON RD (WC) fr Westville av S to Roseland line
*— Hager Frederick
— Larson Lars M
*— Duncan Herbert J
*— Stocks John
— Lynch John
— Eberle Otto H
*— Atwater Horace H
*— Hutson William K
*— Harrison Fannie
— Toth Stephen
*196 Niebuhr Frederick E
200 Niebuhr Frederick Rev
*— Niebuhr Milton R
— Jacobus Theodore W
— Dean Charles L
— Lupes Peter
— Tutuscha Joseph

OVERLOOK RD fr 25 Cedars rd circles back to 25½ do (Right odd)
*7 Kirkpatrick John W Jr
*12 Anderson Hale
*15 Smith Jarvis P
*17 Ray Conrad F
*19 Baker Franklin H
*21 Jaquith Wallis P
*24 Keenan J Dale
26 Farrington Delbert G
27 Jackson pl ends
*29 Robinson Frederick A
*35 Smith Harry K
*37 Peppler Nelson H
*39 Armstrong Benjamin H
*43 Bartlett Frederick W
*44 Baylis Robert N
*49 Garrison William V
*50 Kendall Donald S
*51 Furman Robert S
*53 Carter W Douglas
*56 Tanner Walter S
*57 Schoonmaker F W Jr
*59 Pond D Herbert
*61 Ryan Ralph T
*66 Chapman John M Jr
*67 Schroeder Harold W
*71 Platt Lester B

PARK (WC) fr 101 Lane av W
*— Bruchac Mary Mrs
— Tombs Smith M
— Ziray George
6 Gemoty Louis
*— Vreeland John H milk
*— Suter Henry H

PARK AV fr 369½ Bloomfield av N to 50 Woodrow pl (WC)
*7 Crawford Herbert R gasoline
*9 Stiff Sarah M G Mrs
11 Kent Hamilton
14 Ekeman Charles J
*Shilstone William A
15 Burtis George A
Holmes A tchr music
*Holmes Olive tchr music

Park Av—continued
*17 Kane Charles J
*18 Rosenbaum Ida Mrs
19 Schilling Charles E
20 Fredman Nathan
*Krill Harry
21 Caldwell Borough Marshal
Leonard Frank A & Sons garage
*Leonard Frank A
*22 Baker William A
*Friedrich Fred C
*23 Lesser Jacob
*23½ Bachus Fred
*24 Bodkin Bernal O
*Lupp Philip
*25 Canfield C Ernest trucking
*27 Collerd Albert J
28 Shears William
*Shears W Contracting Co sand
28rVacant
29 Whitfield st begins
*30 Stetter Adolph
*32 Long Frederick L
34 Vacant
34½Hogan John L
*35 Heller Joseph
*36 Haislip Richard A
*37 Sloper Walter J
*38 Cozier Anna M Mrs
*Nestor J Eugene
39 Vacant
40 Ward pl ends
*41 Davenport Melvin L
*42 Cook Albert E MD
*44 DeCamp E Oscar
45 Wakefield pl begins
*46 Fackrell Frank A
*48 Rhodin Brodde E F
*50 Decker Frank C Jr
*52 Broadbent Asa E
*53 Phelps Joseph MD
Phelps Joseph Jr MD
*54 Youngman Ernest R
54½ Myrtle av ends
*56 Bendix Jacob
57 Abrahamsen Selmer
59 Vacant
*61 Klubock Abraham J
Stager Roy M
*62 Burgio Salvatore A
63 Tilly Henry K
*64 Whittle Harry E
*66 Hasler Herman
67 Lockhart Samuel W
*68 Mattia Charles A
70 Hesse Albert
*Marsh Robert F
*71 Morris Benjamin F
72 Marshall st ends
73 Ella rd ends
*74 Schiavone Louis
*76 Schiavone Michael A
*77 Coe George M
*79 Murray Walter J
*81 St Clair Hazel
*83 Roth Morton M
*84 Moore William L
*85 Sigler William
*86 Kahn Jerome
86½ Harding rd begins
*87 Scott William Jr
*88 Wiltsey C E
*89 Beaton James R
*90 Steinbock Joseph I
*91 Beald Edward G
91½ Miller st ends
92 Wert Paul G
*93 Owen Casper J
*94 Hull Ernest R
*95 Salisbury Lloyd M
*96 Paul Frank D
*97 Partridge Walton H
98 Brophy John H
*99 Rice Sylvester N
103 Elmwood ter ends
*109 Cable John H
113 Smith Ernest C
115 Woodrow pl ends

PARK TER (WC) fr 102 Lane av E and S to Westville av (Right even)
*2 Green Adoniran R
*4 Janulis Stanley W
*5 Tyler Walter R real est
*6 Evers Mark
*7 Mayer William C
*8 Shortreed William
11 Mazaros James E
*15 Meszaros Paul
*17 Angerer Otto real est
26 Ballantine Herbert
*Halverson Clarence
30 Sherman Frederick J

PARKWAY EAST fr 125 Oak Grove rd S (Left odd) (Incorrectly numbered)
2 Toth Louis
*4 Adam Joseph
*6 Vesentan Frank
*8 Pringle Harold O
*14 Dustan Russell M
*25 Provost Edmond B
*21 Dolan Michael J
*20 Beck Alvin

PARKWAY WEST fr 136½ Oak Grove rd S (Left even)
20 Guggenmos Morris
21 Midlow Stephen
*22 Sandor Joseph
*23 Milli Sebastiano
24 Saxon Frank
Minto Frank
26 Testa Signorino
*28 Kollar John
31 Badura George B

PASSAIC AV (WC) fr Bloomfield av S to Roseland line
— Solomon Jacob
— Willow House lodging house
— Flynn Peter A
— Vacant
— Salitinas Joseph
— Cisko Witle
— Fink Samuel
— Baker Henry
*— Lankford Mamie Mrs
*— Toth Joseph
— Davis Raymond
— Veliky Frank
— Stapa Charles
— Babulak Stephen
*— Crane William A
— Crane Marcus
*— Fleissner John
— Crane Lewis M
*— Crane's Dairy
— Whitmore Frederick V
— Holderith Mary Mrs
— Zelek Michael

PEACH fr Jersey E to White

PEER LA fr Greenbrook av N to Fairfield rd
— Taylor Lloyd F
— Haigh Lester B
*— Schafer Frederick P
— Koch Arthur C
— Cipaletti Julius
— Vacant
— Ryerson Charles
— Pier Emma Mrs
— Lawrence Allen
— Evans Morris
— Ellicott William J
— Seugling Christian
— Rudolph Otto C
— Lurie Diana Mrs
— Kent Sarah E Mrs
— LaRue Charles
— Kent Ralph J
— Kent William E
— Kelley William
— Kent Zelda Mrs
— Arend Adam
— Whittle William R
— Stanley Edward F
— Stanley John R

PERSONETTE fr 305 Bloomfield av N to 16 Orchard sq (Right even)
7 Jr O U A M Caldwell Council No 254
*8 Hennion's Storage Warehouse
9 Dianelle Sebastiano
Prestifilippo Joseph
*Rosenberg Louis
11 Novick Mary H Mrs
*13 Grasso Giuseppe
*14 Scharf Richard H
*15 Vreeland Hewlett M
16 Goldschrape Otto H
17 Cable Girardus B
18 Hardy John
Lipkin William
19 Prestifileppo August
20 Gozda Frank
21 Basto Frank
Lavalla Salvatore
22 Kirkwood pl ends
23 Messina Dominick
Purrazzo Philip
*28 Liming E E painter
29 Courter Emma J Mrs
*30 Spillane John G
*32 Westervelt William L
34 Westervelt John W
*37 Babcock H W plumber
*Loeffler Alfred E

PINEWOOD TER (WC) fr bey Beverly rd N to Fleetwood av
— Beverly rd crosses

PLEASANT AV (WC) fr Central av E bey Washington av
— Speer Charles M
— Jameson John H
— Ingold Peter
— Kennedy Alexander M
— Paulson John
*— Reilly Charles A
— Jameson Hunter
— Kennedy Louise Mrs
— Neely Samuel

PLYMOUTH AV fr Fairfield rd E to Horseneck rd
— Kliesrath Jacob
— Benson James C
— Darnsteadt Arthur L
— Russomano Jerry
— Jacobus Harold
— Staneck Mary Mrs
— Langbeen Richard
— Langbeen Norbert
— Duffee Thomas J
— Township Clerk
— Clinton Methodist Episcopal Church
— VanNess J J grocer

PROSPECT fr 510 Bloomfield av E to Westville av (Left even)
30 Academy rd ends
— Vacant
*— Hedden Mary Mrs
*— Caldwell Junior High School
*— Caldwell High School (Annex)
— Caldwell High School Gymnasium
— Prospect Cemetery
*92 Pingry Frank R

PROSPECT PATH fr 48 Ravine av SW to 509 Bloomfield av

RAVINE AV fr 27 Central av W to 74 Fairfield av (WC) (Right odd) (Incorrectly numbered)
*3 Nelson Philip
*5 Nevin F Lee
*7 Smith Charles T
*9 Fronapfel Joseph B
*Geisel William H
10 Miller Edmund L
*11 Tober Jack H

Ravine Av—continued
*12 Davis Christopher
13 Canton ter begins
14 Barsuglia Ferdinand J
*Mollek J W taxicabs
16 Wortmann Frederick H
*17 Messerer Mathilda Mrs
*18 Austin Donald F
19 White Irene A Mrs
*21 Hoffman Frederick H
*22 Finn William J
*24 Reilly Barthalemew J
*26 Laird James R
27 Francis pl begins
*28 Campbell George G Jr builder
*32 Connors Teresa A
*34 Large John H
*35 Montgomery Alice M
*36 Thompson Herbert A
*37 Waller Henry K
*38 Landeen Arvid G
*39 Smock Herman F
*40 Giles Hattie S Mrs
*41 Bastedo Lee F
*42 Noble Richard T
43 Chisholm Earl A
44 King Thomas J
46 Smith William L
47 Hillcrest rd begins
48 Prospect path begins
*50 Kramer F J real est
*51 Peacock William T
*52 Hatfield Henry E
*53 Steinhoff Robert W carp
54 Lane Stanley F
*55 Wickham Carlton R
*56 Lynch Denis J
57 Berry John
*Kanouse Harry
*58 Mundy Theodore V
*59 Cadmus Louis H
*Lenhoff Samuel E
60 Cannon James P
61 Fearom Frank G
*62 Dodd Sidney R
*63 Bock Charles F
*64 Rollar George L
66 Vacant
68 Vacant
69 Westover av crosses
*70 Tierney James P
*72 Rosenbaum Leopold
74 Vacant
*75 Feld August O
*76 Lanyon Henry M
77 Ebel Henry E
83 Phelps H Emmett
*81 Lacmann Waldemar A J
88 See Homer R
92 Eberhardt Frank
— Smack Harry F
*99 Cuffe John F
99½ Annin rd crosses
*100 Miller George E
101 Weeks Clinton A
98 Leighton John A
124 Campbell Arthur S
*134 Grout Ralph W Jr
*— Eberhardt Frank contractor
103 Vacant
*115 VanDuyne Egbert M
117 VanDuyne Charles R
49 Beavers James F
Dallas Mary A Mrs
— Vacant
*— Verhoek Leslie J
*— Herzig Thomas J
145 Shaffer Elwin B
— Greenhalgh William R
*— Bodo Andrew
*— Westervelt Carl
— Gray st crosses
— Klein Oscar T
*108 Combes Archie C
*— Seinfeld Irving
*— VanNess John A
— Wells Leslie M
— Condit Leslie E
187 Gumport Herbert D
191 Dodd rd crosses
192 VanNess F N plumber
196 MacChesney Howard
*— Kern Charles F
*— Garrabrandt Walter E
— Bolles Arthur L
— Vacant
*— Molisso Antonio junk
— VanDuyne Martin

RICHARD AV (WC) fr Bloomfield av SW bey Herbert pl
*— Callahan Aloysius real est
— Warner Henry
— Leadbeater George H
— Leadbeater John H
— Vacant
— Herbert pl crosses

ROOSEVELT BLVD (NC) fr 360 Mountain av E
*— Brunner Clarence P
— Reccard Frank D
*— Dauterman Charles
— Vacant
— Brunner Joseph F

ROSE AV (NC) fr Broad blvd N
— Brunner Earl J
— Vacant

ROSELAND AV fr 290 Bloomfield av S to Essex Fells line (Right odd)
12 Municipal Bdg
Borough Assessor
*Borough Clerk
*Borough Health Officer
Borough Water Dept
*Borough Hall
*Borough Collector
Borough Recorder
Mayor
*Police Headquarters
*Tax Collector
15 Vacant
16 Board of Health
Borough Council
*Caldwell Fire Dept
*23 Marano Michael grocer
24 Levorse Lena Mrs
*24½ Hill Adam S
*25 Branch John U taxi
*Caldwell Employment Agency
*Grasso Sebastiano
*27 Stavella Joseph produce
29 Trent's Taxi Service
*Trent Edward
*Wyatt Ruby O
31 Emery Michael L
*Felice A Mrs conf
*35 Downey Eugene F blksmith
36 Lindell Frank M
*Rickey F M Mrs drsmkr
Ferber Theresa M Mrs
*37 Roseland Avenue Garage
39rTesta Michael
Yarber Richard
40 Ragusa Frank
41 Coppedge Perry
Truxson William A
*43 Avery James D garage
45 Mirski Walter delica
*Nicholson Alfred
*45rCantalo Joseph
*47 Mondello Charles
Lopresto Joseph
47rClifford Thomas W
47arVacant
48 Cammarata Antonio
Windbuehl Peter P
*49 Gartland Bridget Mrs
54 Wardell Edward S
*57 Hunter C Wilfred
60 Vacant
66 Paget Willis T
VanIdistine Charles D
*91 McMains W R contractor
*99 Speer Stephen J
101 Maurer George A
103 Vacant
*105 Speer S J & Son Inc coal
105rBranch Philip E
124 Oak Grove rd ends
125 Vacant
*127 Harrison Co hay
*— Caldwell Builders Supply Co
132 Austin Charles N
*Martin Reed
152 Lorenzo Pasquale
Mills Roberts
154 Comarato Giuseppe
156 Minto George
158 Yarbo Edward
168 Anello Celestino
Childs Joseph R
*Jones General W
178 Oakes Tea Room The
*Tonola August
183 Grasso Gaetano
Livolsi Michael

ROSEMERE AV (WC) fr Beverly rd N then NE to Mill

RUNNYMEDE RD (WC) fr Essex Fells line N to Westville av
*— Simony Stephen
— Simony Paul
— Ellis Albert
— Brady Philip J Jr
*— Leaycraft Reginald R
*84 Beck Oscar Jr expressman
*— Coley Jeannette Mrs
*— Stapler William W
*— Faulks Clifford N
*— Brice Arthur R
— Ficken Henry F
— Grilley Frank E
*— Haber Frederick
— Bond pl begins
*— Ward Joseph D
*— Dougal Joseph H
— Ryno Charles S
— Key Joseph H
— Vanderberg Jacob
*— DeCamp Marcus W milk
*— DeCamp Witsel R milk
— Haviland John A
*— Fairview Dairy Farms
*— Canfield George M
— Jewett Giles H

RYERSON AV fr 66 Bloomfield av S to Essex Fells line
*— Villa of the Sacred Heart
*— St John's Convent
*— McGrath Michael J

ST CHARLES AV (WC) fr Bloomfield av SW bey Herbert pl
*— Cirlin Benjamin contractor
— Mariani Frank
— Scheubel Frank
— Vacant
— Swenson Raynor
— Fox Alfred M
*— Smith Percival B
— Vacant
— Herbert pl crosses

SANATORIUM RD (WC) fr Mountain av E
*— Essex Mountain Sanatorium

SAND RD fr Hollywood av N to Two Bridges rd
*— Emer Joseph
*— Welch William J
— Myers Henry
— Vacant
— Shaw Andrew
— April Henry K
— April Sadie Mrs
— Whokittle Charles
— Lebeda Joseph F

SANDFORD AV (WC) fr Bloomfield av NE
— Vacant
— Lozaw Stephen S

SHIRE AV (NC) fr Fairfield rd E to Colt

SMULL AV fr 337 Bloomfield av N to Mountain av (WC) (Right even)
*— McCallum Duncan
— Vacant
*8 Masonic Hall No 59
*9 Birdsall Clarence A MD
*10 Gordon Mary Mrs
*11 Welton James G
*12 Gregory James F
*13 Aubrey Sarah F Mrs
*14 Hughes William F
15 Stevens Nan H Mrs
Wiebe Frederick
*16 Lockward Robert C
*17 Salsbury Nate
*21 Grady Lester D
22 Smyth Philip H
*24 Straub Eugene C
*25 Creede Gardner
*26 Chugg Wallace S
*28 Goeltz William L
*29 Neithold Fred O
*30 Hughes George B
*31 Weith Archie J
32 Registrar Vital Statistics
*Pulis Madeline K Mrs ins
*33 Pettit Retta C Mrs
*34 Sheridan Harold R
*35 Evans Katharine B Mrs
*36 Kurtz William J
*40 Rafalvy Victor
*41 Freeman Marcus A
43 Ward pl begins
*44 Condit William H H
*45 Provost Thomas C Jr
47 Clark Alfred J artist
*Tate Robert A
50 Hatfield st ends
*51 Brown Frederick L
*53 Gould Phoebe E nurse
Gould E Taylor
*54 Watts Raymond G
55 Pruden Sarah Mrs
*56 Dirlam George
57 Johnston Oscar F
*58 Barck William F
*60 Campbell John A
61 Moore John C
*Moore J C Jr plumber
*62 Roach Edward J
*64 Harder Charles W
*65 McChesney William H
65½ Myrtle av begins
*66 Hart Edward J
*67 MacNeary John K
*68 Archer Alfred
*69 Butler Louis C
*70 Lacy Herbert J
*71 Boon Jacob
*72 Wands C Willard
*74 Norris Warren A
*75 Weckstein Aaron
*76 Ekeman Alfred J
*77 Maddock Charles A
*78 Brynes James P carp
79 Vacant
79½ Marshall st begins
*80 O'Donnell C A Mrs
81 Beach Joseph E
*82 Moller Frederick A
*84 Molony John C
*86 Mullen Matthew J
*88 Robison Laura B

SPRING LA (WC) fr Fairfield av E (Right odd)
1 Wehmeyer Charles M
2 Schubert Paul
3 Schmid Lawrence
5 Schubert Max
6 Marti John
*7 Wik John G
*10 Thacker Emery L

SUMMIT AV fr Fairfield rd E to Colt

SUNSET RD (WC) fr Beverly rd NE to Mill

THOMAS fr 36 Academy rd E to 113 Westville av (Left even)
*8 Bruel Robert L
*12 Lang Barbara Mrs
16 Florence pl ends
*18 Adams Walter J
*20 Granger Annie Mrs
28 Stein Max
*30 Salper Joseph
32 Lipkin David
*34 Walsh James P
36 Meyer Albert
*38 Triner Walter J
*42 Triner John W
*44 Mickel Edward H
*46 Lyon Nelson F

THRUMONT RD (WC) fr 15 Farrington N to Westover rd (Right even)
*1 Olsen Bernard
*2 Riker Grayce B Mrs
*3 Moe Lars I
*6 Harrington C J real est
*7 Seaman Matthew R
*8 Munro John M
9 Curtis Catherine E
*10 Parish Francis R
*14 Burwell E A
*17 Coyne Andrew W
18 Steinhoff James G
*19 Sorensen Soren P
20 Oates John J
*21 DeBaun Russell
*23 Short John F
*24 Stein Theodore
*25 Johnson Coates L
*27 Stager Lemuel Jr
*28 Drake Richard J

TWO BRIDGES RD fr Fairfield rd N to Passaic county line
— DeBaun Frank
— DeBaun Wesley
— Rau Otto
— Kagelmacher August
— Gilliland Chauncey D
— Gunsel Fred C horses
— Petzold Arthur rest
— Hathaway Charles
— Seugling Lewis
— Demarest Fred
— Winters Elizabeth Mrs
— Dickerson Richard W H
— Bender George W

VAN NESS AV fr Fairfield rd E to Colt
— Lind Frederick C real est
— Koch Albert C

VERONA TER (NC) fr 118 Mountain av E

WAKEFIELD PL fr 45 Park av N to 78 Central av
8 Lederer Ottilie L nurse
*Lederer John M
10 Palmer Marsh M
11 Denton Irving J
*12 Look Burchard K
*14 Margeson Charles R
*15 Wakefield Edwin R
*16 Benham Harrison M
*Menagh Charles E
*17 Parks F Burdette
*18 Gilbert Robert J
*Minshull James E
19 Meek Clyde
*Upton Frank
*20 Caton Catherine M Mrs
22 Kolodin Charles
23 Ella rd begins
25 Muller Gilbert K
*28 Fricke August
*Maples The lodging house
*29 Breen Harold A
31 Dielmann B drsmkr
*Dielmann George J
*35 Long Julia M Mrs
36 Katz Charles
*Prestifilippo Mary Mrs
*38 Katz Louis
*McHugh Thomas A
39 Welshman ct begins
*40 Katz Elias
*Purpura Letterio J
Skolnik Harry

WARD PL fr 43 Smull av W to 40 Park av (Right odd)
*7 Miller Elizabeth M
*8 Disbrow William L
*11 Cameron Earl H
12 Schlapfer Charles A
*13 Breining Clifford L
*14 Brinkerhoff Charles A
*15 Brady Joseph A
16 Paulson P Andrew
*Rickard Elizabeth Mrs
*17 Stanley Jess G
*18 Scales Richard E

WASHBURN PL fr 428 Bloomfield av S to 9 Cedars rd (Right odd)
— First Methodist Episcopal Church
*2 (1) Gould George M
*(2) Abarbanel Abraham M
(3) Gluck Jacob
(4) Comerford James
(5) Vacant
(6) Kelly Frank H
(7) Weiner Irving
(8) Steff Louis
*(10) Epstein Isidore
*(11) Tisdale George W
(12) Spero George M
*(13) Booth Raymond E
(14) Glassman Morris
(15) Roeder William A
(16) Murphy Anna H
(17) Ingram Harold
6 Jewish League of Caldwell
*7 Armstrong A E Rev
*8 Halprin Harry MD
*9 Sigler Walter E
*10 Davenport W C plumber
*11 Greason Herbert W
*12 Carew James S
*13 Canfield C Doremus
*14 Marr Albert E
*15 Kinnan Grace D Mrs
*16 Sullivan Thomas A
*17 Kniering William H
*20 Thorward Frank S
21 Mitchell David C
22 Hoffman Charles H
23 Hopping Luther
*26 Wrensch William C
*Verbeck George B MD
*29 Crawford William
30 Young Elmer E
31 Daneluzzi Libero
31½ Lonsdale John F
*32 Schwartz Carl
33 Washington Thomas I
*33½ Klimbach F W house mover
*34 Chapin Frederick A
*35 Erickson O F truckman
*Jackson Hattie A Mrs
36 Finnerty Patrick J
*Wright William W
38 Florio Alphonso N
Robinson Herbert
*39 Kent Susan Mrs
43 Canfield C D
Slafford Jessie
45 Westville av crosses
*46 Waring J VanVechten
*47 Wright Elwood J
*48 Rae William L
49 McGill Alexander T
*52 Squire Reginald H

WASHINGTON AV (WC) fr Central av E bey Western av (Incorrectly numbered)
— Wilson S Ralph
— Bindewald Walter C
*— Cable Norman
— Mack C Jerome

Washington Av (WC)—continued
*40 Harper David M
15 Rohde Edgar F
*39 Dolph Norman L
*— Kling Charles D
*— Fischer Arthur
*14 Smith Eugene S
37 Betcher Bruno O
36 Stanhope Wesley
38 Pearsall Howard L
*24 Klein Frederick W
*— Constantine Frank
— Phillips William J
*32 McCabe James C
*— Newman Roland C
*— Turner William H

WELSCHMAN CT fr 39 Wakefield pl N to 13 Miller av
*2 Connet Theodore B
*4 Schwarz Arthur W
*6 Broas Richard S
8 Gillespie Ann E nurse
Gillespie John Y
*10 Goeringer Otto E
*11 Fink Lydia H Mrs
*12 Hughes Harry F
*14 Brumbaugh Charles A
15 Campbell John P carp
*16 Apgar Howard W
*17 Guenot Paul L
*18 DiMatteo Louis E
*19 Stark William
*20 Hallberg Harry
*21 VanAllen George W
*22 Koester Karl J
*23 Beesinger Beatrice H Mrs
24 Houghton Frank J
*25 Schanz William C
26 Brown George C
*27 Vanderhoof William H

WESTOVER AV fr 523 Bloomfield av NW to W Caldwell line (Right even)
*9 Halloran Mary L Mrs
10 Masterson Thomas
*11 Hill Mathilda A Mrs
*13 Grant Harriet F Mrs
*15 Elliott William G
17 Doll A Isabel
*19 Avery Charles C
31 Ravine av crosses
— Vacant

WESTOVER AV (WC) fr Caldwell line NW to 149 Central av (Incorrectly numbered)
60 Downs Charles N
*68 Smith Frank B
*70 Harrington Ralph E
72 Aldon Ira W
*74 Patton J Allen
78 Barry Addison K
80 Gude Arthur J
88 Towart Archie
*89 Cooper Morris A
90 Ferrer Salvador
92 Hillcrest rd ends
94 Eastman Ione Mrs
*198 Leng Percival K
202 Beatty William G
*210 Flook Walter D
— Thrumont rd ends
*119 Davies William G
*126 Schaefer E George
124 Torres Ralph
217 Dunn John L
*219 Dulley Robert H
— Vacant
237 Leon F F
— Hedin Axel W
91 Little Pierson E
*95 Harris Philip H
97 Pohle Harold A
99 Kopf Herbert E
101 Vandenburgh Cora A
*132 Solomon Hirsch
*130 Eddy Albert T
*128 Mader William H
— Nutting John H

WESTOVER TER (WC) fr Westover av NW
*— Bennett Harry

WESTVIEW RD (WC) fr Harrison av N
*— Vizakay Michael
— Vizakay Michael Jr
— Wick J Godfrey

WESTVILLE AV fr 292 Bloomfield av NW to Passaic av (WC) (Right even) (Incorrectly numbered)
2 Vacant store
4 Vacant
8 Vacant store
10 Lindgren Andrew O
*12 McNamara Patrick J
14 Walker Laura M Mrs
16 Eisenhardt Edith N Mrs
*18 Kennedy Mary Mrs
*20 Elwell John D
*Tompkins Davis G
*23 Cohen Harry
Gibbons William B
*24 Bush Debaun Mrs
25 Clayton Charles
*Howard Leonard H
*27 Sullivan Redmond B
28 Miller Louis F
*31 Caldwell Women's Club
35 Brookside av crosses
*58 Camp Anson J real est
*62 Thornton Charles A
*63 Backus James A
65 Gould pl crosses
*67 Castano Edwin L
Castano Sarah E nurse
71 Stager Marcus E
*72 Mitchell June
73 Stoutenburgh Albert E
*75 Thorward Lewis
*77 Stager Bessie Mrs
79 Washburn pl crosses
81 Pye Arthur W
83 Brice Ernest E
Peterson Ludwig E
*85 Blackledge William E
*86 Cole Arthur B
*87 Woodruff Daniel
88 Whealdon Rowan
*89 Vredenburg William F
*91 Church William J
*92 Tower Clarence D
93 Elizabeth st ends
96 Harkey Ida B Mrs
*98 Alger Archie R
*99 Curtin George L
100 Sutton William H
*101 Bromilow Thomas J
*103 Johnson J Arthur
Read Isabelle nurse
*105 Holmes Frank J
*106 Graham Nellie B Mrs
*107 Loertscher John F
*108 Jacobus James I
109 Howe Charles J
*110 Herman Pauline Mrs
111 VanNess Lowell M
112 Wurthmann E Mrs
113 Thomas st ends
*114 Ackerly Charles W
*116 Rhinehart Ralph
118 Jackson pl begins
120 Vacant
123 Armstrong Arthur
141 Waters Helen F Mrs
143 Vacant
145 Searle Selina M
*Page Helen F
*153 Espy John
Espy Mabel L nurse
153½ O'Toole Francis A
154 Bowers la ends
*155 Write Frank H
*157 Abbott Freeman H
— Prospect st ends
— Birkendine rd begins
*158 Reznik Benjamin M
*159 Willadsen Emil
*173 Stevens Clarence E
*175 Hollander Edward
— Park ter ends
*177 Fleming Hannah Mrs
179 Cobleigh William R
*181 Mende Otto A
185 Vacant
160 Sorka Gabriel
*163 Hasemann John L real est
— Sorka Alexander
*165 Ernst Minnie Mrs
161 Breese Vincent P
*162 Vanderhoof Paul C
— Lane av ends
— Runnymede rd ends
*— Petronacci Joseph carp
*— Brugler Laura A Mrs
*— Crane Raymond L
— Orton rd begins
*— Crane Zenas G
*— Crane Caleb
— Socha Albert
*— Crane M S saw mill

WHITE BIRCH TER fr 26 Oak Grove rd S (Left odd)
*3 Shoemaker Walter G
*6 Brackett William L
Vilbig Harry H
7 Vacant
8 Moran Howard C
Tully John F
*9 Purchas Frank P
10 Tancius John
11 Vacant

WHITFIELD fr 29 Park av W to 26 Central av (Right odd)
*5 Adams Charles H
10 Hanford pl ends
*11 Zurn Elizabeth
11r MacDonald Donald A
*13 Scott Richard L
*Walter Paul G
*19 Canfield William M
*20 Hanlan James P
*21 Dougherty William D
29 Cleveland st crosses
33 Meyer Christian J
35 Seibel William
*36 Behrman Max M
Zeidwerg Joseph
37 Brower John J
39 Vacant

WILSON TER (WC) fr 31 Marshall NE bey Harding rd (Right odd)
3 Noonan Lawrence L
3½ Harding rd ends
5 Brush George H
6 Megill Lester G
*7 Smith Thomas A Jr
*10 Spelden Marion

WOODLAND RD (WC) fr Beverly rd W then NW and NE back to do

WOODMERE RD (WC) fr 125 Lane av W
— Vacant
— Yoda Roman M

WOODROW PL (WC) fr 142½ Central av E to 115 Park av
— Vacant
— Williams Claude F
— Vadas George J
— Geisinger Samuel L
— Zokar Stephen
— Freudermann Herman
— Rees Eugene C
— Pastore William
— Beach Floyd D
— Sabo Peter
— Cooney Frank J
— VanOrder Elmer C
*— Black George
— Miczak Albert
— Horvath Karl

WOODSIDE AV (WC) fr 144 Fairfield av E

DIRECTORIES AND REFERENCE MEDIA STANDARDS OF PRACTICE

ADOPTED BY THE DIRECTORY AND REFERENCE MEDIA DEPARTMENTAL OF THE ADVERTISING FEDERATION OF AMERICA

The publisher of a Directory or Reference Medium should dedicate his best efforts to the cause of business uplift and social service, and to this end should pledge himself:

1. To consider, first, the interests of the user of the book.

2. To subscribe to and work for truth, honesty and accuracy in all Departments.

3. To avoid confusing duplication of listings, endeavoring to classify every concern under such headings as best describe it, and to treat additional listings as advertising, to be charged for at regular rates.

4. To increase public knowledge of what directories and reference media contain; to study public needs and make directories and reference media to supply them; to revise and standardize methods and classifications so that what is wanted may be most easily found, and the directory and reference media be made to serve their fullest use as business and social reference books and directories of buyer to seller and seller to his market.

5. To decline any advertisement which has a tendency to mislead or which does not conform to business integrity.

6. To solicit subscriptions and advertising solely upon the merits of the publication.

7. To avoid misrepresentation by statement or inference regarding circulation, placing the test of reference publicity upon its accessibility to seekers as well as on the number of copies circulated.

8. To co-operate with approved organizations and individuals engaged in creative advertising work.

9. To avoid unfair competition.

10. *To determine what is the highest and largest function of directories and reference media in public service and then to strive in every legitimate way to promote that function.*

Affiliated Advertising Federation of America

Association *of* North American Directory Publishers

General Office, 524 Broadway, New York City



OFFICERS

President—H. A. Manning, Springfield, Mass.
1st Vice-Pres—J. L. Hill, Jr., Detroit, Mich.
2nd Vice-Pres—George A. Anderson, Toronto, Ontario
3rd Vice-Pres—J. Martin Gardner, Toronto, Ont.
4th Vice-Pres—H. J. Farnham, New Haven, Ct.
Secretary-Treasurer—E. J. Loranger, 524 Broadway, New York, N. Y.

BOARD OF TRUSTEES

J. Martin Gardner, Toronto.
H. A. Manning, Springfield.
R. W. Lovell, Montreal.
Wilson H. Lee, New Haven.
G. D'W. Marcy, Boston.
D. W. Bowman, Akron.
Ralph L. Polk, Detroit.
L. S. Caron, Louisville.
J. L. Hill, Jr., Detroit.
H. J. Farnham, New Haven.
Llew. Williams, Jr., Cincinnati.

THE OBJECTS OF THE ASSOCIATION ARE AS FOLLOWS:

FIRST: To improve the Directory business by the interchange of ideas, and by the exchange of competent employees.

SECOND: **To protect the public against fraudulent advertising schemes operated under the name of directories, and to drive the promoters of such out of the business.**

THIRD: To provide permanent and continuous employment for honest and faithful directory canvassers.

FOURTH: For the mutual advancement of the established and prospective interests of all who may become members of the association.

$100 REWARD

The Association of North American Directory Publishers will pay the above reward for the arrest and conviction of any one soliciting or collecting money on Fraudulent directories, provided the conviction results in imprisonment of not less than six months. In case of arrest immediately telegraph E. J. Loranger, 524 Broadway, New York City

ESSEX FELLS DIRECTORY

ESSEX FELLS GOVERNMENTAL DIRECTORY

Borough Hall, Roseland av

BOROUGH OFFICERS.

Mayor—Dougal Herr.
Councilmen—Dougal Herr, Pres., Edward H. Waring. J. A. Sullivan, G. J. Lindsay, W. A. Pond. J. Henry Rudolph, C. Halton.
Recorder—Charles E. Heizer.
Borough Counsel—Spalding Frazer.
Assessor—Horace McBrair.
Collector—M. VanDien.
Building Inspector—Frank Powell.
Chief Marshal—Samuel Mullins.
Deputy Marshals—Gus Hummel, William Paullin.

BOARD OF HEALTH.

J. F. Peppard, Horace McBrair, P. J. Murray.

PUBLIC SCHOOLS.

Board of Education.
Pres., George P. Bartholomew; Clerk, N. P. Merrill; Board M. F. Tiernan, Mrs. H. K. Stacey, Mrs. Elsie Coombs, Oscar M. Bate.
Essex Fells Public School, Hawthorne rd—Prin., Mrs. Kathleen C. Tufts.

POLICE DEPARTMENT.

Roseland av.
Chief—Samuel Mullins.
Police Officers—Three.
Recorder—Charles E. Heizer.

FIRE DEPARTMENT.

Roseland av.
Chief—Joseph A. White.
1st Asst. Chief—Samuel Mullins.
2d Asst. Chief—William Paullin.

POST OFFICE.

Essex Fells Post Office—Erie R R. depot. Postmaster, Earl C Woodworth.

ESSEX FELLS STREET DIRECTORY

Copyright 1930 The Price & Lee Co.

Arden La fr Rensselaer rd SW to Welsh rd
Argyle Rd fr Hawthorne rd N to Caldwell line
Beechtree La fr Rensselaer rd SW to Roseland
Borough Pl fr 243 Roseland av N to Runnymede rd
Buttonwood Rd fr Runnymede rd N to Caldwell line
Chestnut La fr Wootton rd NW
Eagle Rock Av fr 400 Roseland av SE along town line
Eagle Rock Rd fr W Orange line W to Roseland line
Essex Rd fr Caldwell line SW to Hawthorne rd n Public School
Fells Rd fr Verona line SW to Beech Tree la
Fellscrest Rd fr Fells rd SE
Fellswood Dr fr Fells rd SE
Forest Rd fr Roseland av SW to Roseland line
Golf Rd fr bey Stewart rd S to Eagle Rock rd
Gordon Rd fr Oval rd N to Rensselaer rd
Hathaway La fr 272 Roseland av E to Hawthorne rd
Hawthorne Rd fr Forest rd n Roseland av E to Caldwell
Hillsbury Rd fr Old Chester rd E to Fells rd
Hillside Rd fr Hathaway la n Forest rd E bey Golf rd
Hilltop Way fr Forest rd N to Caldwell line
Inwood Rd fr 325 Roseland av W to Erie RR
Manheim Rd fr 187½ Roseland av NW bey Wootton rd
Oak La fr Hathaway la NW bey Erie RR
Old Chester Rd fr Eagle Rock av NE to Caldwell line
Oval Rd fr Fells rd E to W Orange line
Park La fr 204 Roseland av SE to Hilltop Way
Rensselaer Rd fr [illegible] Roseland av E to [illegible] thorne rd
Roseland Av fr Cal[illegible] line bey Oak Grov[illegible] SW to Roseland lin[illegible]
Runnymede Rd fr [illegible] Roseland av NW Caldwell line
Ryerson Av fr Cal[illegible] line SW to Old Ch[illegible] rd
Stewart Rd fr Golf [illegible] to Forest rd
Stocker Rd fr Fells rd[illegible] to Verona line
Welsh Rd fr Rensselaer[illegible] S to Beech Tree la
Wootton Rd fr Manh[illegible] rd SW then S to [illegible] Roseland av

R. H. SEE COAL CO. 131 BLOOMFIELD AVE.
MONTCLAIR, N. J.
ANTHRACITE CANNEL GRATE WOOD TELEPHONE 19

ESSEX FELLS ALPHABETICAL DIRECTORY

1930

Abbreviations—See p 87

Abagnot

ABAGNOT ROBERT emp E F Coombs Old Chester rd r do
Adams Edwin G lawyer Newark h 51 Wootton rd
—Edwin G Jr clk Newark r 51 Wootton rd
—Gordon E rem to Orange
—Ruth clk Montclair r 51 Wootton rd
Ahern Joseph C h 4 Buttonwood rd
—Mary E wid Alfred E r 4 Buttonwood rd
—Wilhelmina Mrs bkkpr Montclair r 4 Buttonwood rd
Alden H John slsman h 6 Wootton rd
Allnutt Severn R acct NY r Park la
Ames Edith r 216 Roseland av
—Jean r 216 Roseland av
—Louis A pres NY h 216 Roseland av
Angermeier Theodore H bakers supplies NY h 262 Roseland av
Arnold Charles F bkkpr h rear 301 Roseland av
Audette Louis G adv NY h Forest rd
Austin Raymond M ins NY h Hathaway la n Roseland av
Azuma Tokutaro emp J T Hanan Hawthorne rd r do

BABSON REA E oil burners Montclair h Old Chester rd
Backus Allen D supv Newark h Forest rd
Baerenrodt Eugene F supt Newark h Park la
Baker Betty wid Pinkney L r Gordon rd c Stewart rd
Ball Alta emp 17 Wootton rd r do
Banks Mary C emp J E A Egleson Old Chester rd r do
Barber Albert L mgr Montclair h 38 Wootton rd
Barnes Damon rem to Chicago Ill
—Mary E r Forest rd
Barnwell Frank L textile NY h Hawthorne rd
Barrett Margaret Mrs emp Rensselaer rd r do
Bartholomew George B pres Board of Education Roseland av h Rensselaer rd n Forest way
Bate Oscar M lawyer NY h Arden la
Bault Elmer painter 301 Roseland av h do
—John M chauf h Runnymede rd
Bergles Slavia emp 19 Wootton rd r do
Bermingham Guild Inc Dwight P Jacobus mgr Runnymede rd bey ERR
Bernhart George aviator h 11 Buttonwood rd
Berry Gertrude F Mrs emp N E Wood Welsh rd r do
Biggar Edgar J tchr r Oak la n ERR
Bishop Edward asst treas NY h 13 Inwood rd
Blancke Elsie H r Old Chester rd c Oval rd
—Rudolph C h Old Chester rd c Oval rd
Bock Joseph rem to East Orange
Bolger John A student r 260 Roseland av
—Margaret A wid Louis P h 260 Roseland av
Bonenberger Minnie Mrs emp C F Watter Rensselaer rd c Hillside rd r do
Books Fred emp G I Lindsay Hawthorne rd r do

Borsum

Borsum Louis polish mfr Jersey City h 45 Wootton rd
—Louis A treas Jersey City r 45 Wootton rd
Bott Mary Mrs rem to California
Bottom Sadie Mrs emp W P Koempel Oak la r do
Bradley Ellen rem to New York city
Breingan George W real est Newark r Old Chester rd
Brennan Eugenie E wid Frederick emp Rensselaer rd c Forest Way r do
Bresky Mary emp W B Gross Forest rd r do
Brockelbank Elizabeth clk Montclair r Welsh rd n Rensselaer rd
—F Attwood student r Welsh rd n Rensselaer rd
—Harold pres Hoboken h Welsh rd n Rensselaer rd
Brown Alfred B elec eng h 256 Roseland av
—Clarence F gen mgr NY h Hathaway la n Oak la
—Gladys Mrs rem to Montclair
—John h Runnymede rd
—Joseph emp H D McMillan Old Chester rd r do
—Mary L wid William M r Old Chester rd c Stewart rd
—Philip M broker h Gordon rd
Bruns Grete L rem to Hoboken
Bryant Frances G wid William A r Wootton rd n Oak la
Bryson Stephen coml trav r 325 Roseland av
Buck Carrie M wid James M rem to Newark
Burns James carp h Oak la
Bush Wallace A mgr NY h Hathaway la n Roseland av
Butler Eustance C physician Caldwell h Old Chester rd c Oval rd
—Ida Mrs r 12 Oval rd
—Marion h 12 Oval rd
Byrne Maurice H ins agt Caldwell h 3 Buttonwood rd

CAMPBELL ROBERT r 194 Roseland av
—Samuel S treas NY h 194 Roseland av
—Sarah C r 194 Roseland av
Canney Arthur W mech eng h Oak la
Carlee John J broker NY h 222 Roseland av
Carrier Earl G mech eng r Rensselaer rd c Beech Tree la
—Vernon G editor NY r Rensselaer rd c Beech Tree la
—Willis H eng Newark h Rensselaer rd c Beech Tree la
Carswell Robert B r 195 Roseland av
Cheatom Martha Mrs emp John W Laffey Forest rd r do
Clark John H Jr chemical eng h 47 Wootton rd
—Phebe G wid Ashel L Rev r 223 Roseland av
Clarke Archibald E eng NY h 17 Wootton rd
Clausen Katherine wid S George r 323 Roseland av

PLATE GLASS INSURANCE IN THE NEW JERSEY FIDELITY & PLATE GLASS INSURANCE CO. NEWARK N. J.

ATLAS PORTLAND CEMENT
"The Standard by which all other Makes are measured"
MANUFACTURERS OF CONCRETE BLOCKS
OFFICE AND YARD
550 Bloomfield Ave.
PHONE BLOOMFIELD 2000

56 PARK ST. AT Claremont Ave. ARTHUR K. BROWN, INC. MORTICIANS PHONES MONTCLAIR 104 and 126

SEE US ABOUT THE PAINT YOU NEED NEWARK GLASS CO. OILS PAINTS BRUSHES 273 & 275 MARKET ST. NEWARK, N. J.

Clements

Clements Rufus G emp S M Tracy Hathaway la r do
Coe Eliza A wid James r Welsh rd
Condict Anna wid Henry V h 217 Roseland av
Condit Charles B carp h 22 Wootton rd
—Clifford F chauf r 22 Wootton rd
—Donald M chauf r 22 Wootton rd
—Kenneth M elec r 22 Wootton rd
Conover John H sls mgr Newark h 1 Rensselaer rd n Hillside rd
Cook Charles G broker NY h Old Chester rd
—Howard M rem to New York city
Coombs Edward F mgr NY h Old Chester rd n Stewart rd
Corbiere Kathleen wid Levan S h 323 Roseland av
Cromley Robert W lawyer NY h 295 Roseland av
Cross William B broker NY h Forest rd
Curry James emp Essex Fells Country Club r Golf rd n Oval

DAGGETT LAWRENCE tchr Kingsley School Oak la r do
Dains Margaret A wid William F r 18 Wootton rd
Damm Elizabeth Mrs rem to New York city
—Henry rem to New York city
Davega Harry S real est Montclair h Rensselaer rd
—S Barrett real est Montclair r Rensselaer rd
Davidson Earl clk NY r 15 Hathaway la
Davis Nathen emp Fells rd c Stocker rd r do
Deehan Mary A emp T H Rickert Forest rd r do
Demarest W Howard lawyer Newark h Fells rd
deNourie Bruce L sls mgr Newark h Wootton rd
DePaolo Edith rem to Boonton
—Joseph rem to Boonton
Dewar Isabelle emp Oak la n Hathaway la r do
DiBella Edward E rem to Chicago Ill
Doenges Garry emp G A Kaufmann Hathaway la r do
Doerflinger Mary emp H R Johnston Forest rd r do
Doremus Frank auto mech h 196 Roseland av
—Fred far h Oak la n ERR
Dorflinger Lambert h Wootton rd n Roseland av
Dubey Alfred E v pres NY h 16 Hathaway la
Dufficy Mena Mrs emp Rensselaer rd r do
Dumas V Helen emp 35 Wootton rd r do
Dunston Carrie Mrs emp D D Schouler Old Chester rd r do
Dusenbury Henry G chemist NY h Forest rd

EAST RIDGELAWN CEMETERY

Main av Delawanna NJ—See insert opp Contents

Egleson Elizabeth M student r Old Chester rd
—J Ernest A v pres Kearny h Old Chester rd
Ehlers Edward C physician 191 Roseland av h do
Emerey Frank emp Essex Fells Country Club Golf rd n Oval rd r do
Ephrion Margaret emp 222 Roseland av r do
Erie Railroad Co depot Oak la
Ernst Edwin rem to West Caldwell
—Louis rem to West Caldwell
—Milton rem to West Caldwell
—Minnie wid Andrew rem to West Caldwell

ESSEX FELLS BOROUGH OF

Board of Education Borough Hall
Board of Health Borough Hall
Borough Clerk's office Borough Hall
Borough Engineer Borough Hall

Essex Fells Borough of

Borough Hall Roseland av
District Clerk Borough Hall
Fire Dept Roseland av
Mayor's Office Borough Hall
Public School Hawthorne av n Forest rd
Police Dept Borough Hall
Recorder's office Borough Hall
Tax Collector's Office Borough Hall
Water Dept Borough Hall

Essex Fells Co The real est Chestnut la n Erie Depot
—Fells Country Club Golf rd n Oval rd
—Fells Plumbing-Heating and Contracting Co Inc Oak la n Erie RR Depot
—Fells Riding Club Oval rd n Golf rd
—Fells Water Works Shop No 1 Runnymede rd bey ERR Trestle
Evans Bertha S wid Samuel M h Forest rd
—Eleanor M student r Forest rd
—Elizabeth M student r Forest rd

FAIRCHILD EDMUND W publisher NY h Wootton rd
Fairlie Chester W lawyer Newark h Beach Tree la
Finnerty Mollie J emp S D Williams Old Chester rd r do
Fischer A August mfr Paterson h Fells rd c Stocker rd
Flint Willis E dairy products Montclair h 47 Stocker rd
Flynn Agnes C rem to Kearny
Fontanier Henry emp B S Evans Forest rd r do
Forbes Maude L r Roseland av n Inwood rd
Francisco Allen J garage Manheim rd h at Montclair
—Lloyd J borough road supv h 1 Wootton rd
Frecker Doris emp W B Gross Forest rd r do
Freudanreich Paul emp A E Dubey 16 Hathaway la r do
Froelicher Frances wid G Mitchell h Wootton rd
Fuchs Walter painter r 12 Wootton rd

GALLOWAY NATHANIEL emp W W Stevenson 15 Rensselaer rd r do
Garrett Annie Mrs emp J W Laffey Forest rd r do
—Walter L mgr NY h 16 Wootton rd
Gayles M Agnes wid Charles H emp Hathaway la c Forest Way r do
Gentles Robert B broker NY h Rensselaer rd n Welsh rd
Geoghegan Catherine emp H G Morse Rensselaer rd r do
Gerken Walter D head master Kingsley School h Oak la n ERR
Gerndt Henrietta wid Rudolph A r 16 Wootton rd
—Rudolph A broker NY h 59 Rensselaer rd
Gilbert Nellie emp Hathaway la c Forest Way r do
Gilmurray Bridget emp A C Hewitt Welsh rd r do
Golcheski Julia H rem to Bloomfield
Goldberg Constance L wid Huntley C emp Hathaway la r do
—Huntley C emp Hathaway la r do
Goodheart Marshall F eng h Welsh rd
Graff Frederick broker NY h Rensselaer rd
Gray George emp 269 Roseland av r do
Greason Elizabeth L sec E C Woodworth r Rensselaer rd opp Hillside rd
—Isabel B r Rensselaer rd opp Hillside rd
—William broker NY h Rensselaer rd opp Hillside rd
Green George mech h Forest rd

WATCHUNG TITLE AND MORTGAGE GUARANTY CO. LOANS MONEY ON BOND AND MORTGAGE
493 BLOOMFIELD AVENUE, MONTCLAIR, N. J. Phone 1850 Montclair

Bank of Montclair
TELEPHONE MONTCLAIR 8400
Interest allowed on Deposits
Accounts of Individuals, Firms, and Corporations solicited

Greer

Greer Andrew gardener h 7 Wootton rd
Grewing Bernard M emp Beach Tree la r do
Griffin Mary J emp C H McWilliams Forest rd r do
Grossart Agnes W emp R C Warriner Roseland av r do

HAGER FREDRICK rem to West Caldwell
Hallet Gibson emp W B Gross Forest rd r do
Hamilton Arthur M chauf r 10 Wootton rd
—Edna M wid Roy h 10 Wootton rd
Hanan James T physician Montclair h Hawthorne rd
—Marcia actress r Hawthorne rd
Hanau N Austin printer NY h 9 Inwood rd
Hannah William eng NY h 41 Wootton rd
Hart Pearl A Mrs nurse 307 Roseland av h do
Hartmann George W mgr NY h Hillbury rd
Hawrylo Mary emp Oak la r do
Hayes Edward M plumber r Manheim rd
—Joseph L bdg contractor Manheim rd h do
Heizer Charles E borough recorder Borough of Essex Fells treas Essex Fells Plumbing-Heating and Contracting Co Inc and Wendell & Heizer Realty Co Inc Oak la h Hathaway la n Roseland av
—Dorothy Q r Hathaway la n Roseland av
—E Jansen student r Hathaway la n Roseland av
Henderson Frank K chauf h Wootton rd
Herr Dougal mayor Essex Fells h Rensselaer rd n Hawthorne rd
—Geraldine steno James R Marsh & Co Inc r Rensselaer rd
Hewitt Ashley C eng Paterson h Welsh rd
Hill J Stevenson mgr NY h 14 Wootton rd
Hilser Joseph W rest NY h 32 Wootton rd
Hoehn Robert G tchr Oak la n ERR r do
Hoerning Mack H mgr Bloomfield h Fells rd
Hoff Alice E wid A John h Hathaway la
Hoffman Julia emp 16 Hathaway la r do
Hogarty Edward J lawyer NY h 276 Roseland av
Holmes Addie M Mrs rem to Bridgeport Conn
Holton Charles W h Rensselaer rd n Beech Tree la
—Louisa S wid Charles h Rensselaer rd n Beech Tree la
Hood Josephine Mrs emp John W Laffey Forest rd r do
Hopkins Mary Mrs emp Harry S Davega Rensselaer rd r do
Horsford George S clk NY h Welsh rd n Rensselaer rd
Housekeep Margaret Mrs steno James R Marsh & Co Inc r Roseland av
Howard Albert F ins NY h Steward rd
Hoyer Gustave J emp 217 Roseland av h rear do
Hulsberg John H steward Essex Fells Country Club Golf rd h do
Hummel Agustus policeman h Roseland av
Hunter Cleo emp L C Soule Gordon rd r do
Hutchinson Robert G Jr dental specialist NY h Rensselaer rd
—Robert G 3d r Rensselaer rd
—William T sls eng Newark h Wootton rd

INGRAM CHARLES emp 228 Roseland av r do
—Mary K emp D A Patton Old Chester rd r do
Ivy F Byrne adv agt NY h Hathaway la c Forest Way

JACOBUS DWIGHT P mgr Bermingham Guild Inc h at Caldwell
—Harold C mech draftsman NY h Forest rd

Jaouen

Jaouen Mary E emp H Landis Oak la r do
Jenkins Annie M Mrs emp L G Audette Forest rd r do
—Edward S pres Cedar Grove h Gordon rd c Stewart rd
—William T emp L G Audette Forest r do
Johnson Alexander mech r Runnymede rd
—Anson V contractor Caldwell h Forest rd
—Helen nurse r Runnymede rd
—John meat cutter h Runnymede rd
Johnston Henry R banker NY h Forest rd
Jones Myrtle A wid Benjamin F rem to Long Island NY

KANE ROBERT P station master Erie R R Co and agt RyEx h Inwood rd n ERR
Kaufmann Arthur W student r Hathaway la
—George A mgr Newark h Hathaway la
—George A Mrs r Hathaway la
Kearney Jimina emp E W Fairchild Wootton rd r do
Keightley Charles A carp h 4 Wootton rd
Keller John L lawyer Jersey City h 269 Roseland av
Kellett Agnes C emp 276 Roseland av r do
Kelly Lloyd E sls mgr NY h Fells rd
Kempke Walter chef Essex Fells Country Club Golf rd r do
Kenworthy Elizabeth emp B S Evans Forest rd r do
Kerr Mary J wid John F h 195 Roseland av
Kihlberg Anna emp James R Marsh Hawthorne rd r do
—May emp F L Barnwell Hawthorne rd r do
Kingsley School Oak la
Kirkby Cyril S physician Bloomfield r 249 Roseland av
—David N Rev pastor St Peter's Episcopal Church h 249 Roseland av
—Norman W rem to Chatham
Klein Frederick W decorator h 4 Wootton rd
Klimback C John pres Essex Fells Plumbing Heating and Contracting Co Inc and sec Wendell & Heizer Realty Co Inc Oak la h at W Caldwell

Koempel Walter P broker NY h Oak la
Kopek Frances rem to Montclair
Kreuzer Edward P rem to France
—Louise A wid George P r 59 Rensselaer rd

LAFFEY JOHN W pres Paterson h Forest rd
—John W Jr student r Forest rd
Lambert Washington I tchr Kingsley School Oak la r do
Lambie Dalton F collector Newark r 5 Oak la
—Frank D real est 5 Oak la h do
—Harriet R r 5 Oak la
—June A r 5 Oak la
—Phyllis L r 5 Oak la
Landis Helen Mrs h Oak la n ERR
Laukkanen Signi rem to Englewood
Lawrence Rebecca B Mrs emp C D Marlatt Old Chester rd r do
Leavitt Cecelia A h 234 Roseland av
—William F B importer NY h 223 Roseland av
Legg Earl L sls mgr NY h Wootton rd
LeLarge George B slsman h 187 Roseland av
Leubuscher Frederick C lawyer NY and pres The Essex Fells Co Chestnut la n Erie Depot h Roseland av off Inwood rd
—Mary C r Roseland av off Inwood rd
Lewis George F lawyer NY h Oak la n Roseland av
—John emp M F Tiernan Oak la r do

WHO SELLS IT?
THIS MEDIUM HAS ANSWERED THIS QUESTION FOR OVER A CENTURY
CONSULT IT!

ERNEST WEILER
BIGGEST PAINT AND HARDWARE DEALER IN MONTCLAIR
DEVOE PAINTS RUSSWIN HARDWARE
102 WALNUT STREET Telephone Montclair 1951 MONTCLAIR, N. J.

CONSOLIDATED STONE & SAND CO.
CLOVE ROAD, MONTCLAIR HEIGHTS, N. J.
We can give you prompt delivery in any quantity of all sizes of crushed stone, clean and properly graded
Tels. Montclair 8920 - 8921

CALDWELL BUILDERS' SUPPLY CO.
LUMBER, MASONS' MATERIAL AND MILL WORK
Roseland Ave. and Erie Railroad, Caldwell, N. J.
TELEPHONES 1500 AND 1501 CALDWELL

Lillis

Lillis Charles E rem to Jersey City
Lilygren C Evan sls mgr NY h 270 Roseland av
Lindsay Gordon I pres NY h Hawthorne rd c Hathaway la
Linker Rebecca A priv sec Essex Fells Plumbing Heating and Contracting Co Inc r 280 Roseland av
Loewe Alfred emp E C Butler Old Chester rd r do
Lowery Lula wid George emp Rensselaer rd r do
Lukens Walter L sls mgr Kearny h Wootton rd
Lynch Anna A wid William rem to Bloomfield

MacBRAIR BERTHA nurse 285 Roseland av r do
—F Adelaide nurse 285 Roseland av r do
—Horace L mgr NY r 285 Roseland av
—Wilfred C poultry h 285 Roseland av
MacDonald Chrissie M emp 46 Wootton rd r do
Mackinney Paul R pres Belleville h Forest rd
Mahon Agnes N priv sec NY r 254 Roseland av
—Helen A steno r 254 Roseland av
—James F slsman h 254 Roseland av
Mahoney Mary emp 47 Stocker rd r do
Maki Laurence emp C W Holton Rensselaer rd r do
—Matti emp C W Holton Rensselaer rd r do
Maretsky Julius foreman Essex Fells Country Club h Eagle Rock av n Golf rd
Marlatt Clyde D asst to pres Newark h Old Chester rd n Stewart rd
—Dennis S r Old Chester rd n Stewart rd
Marsh Anne S Mrs sec James R Marsh & Co Inc Buttonwood rd r Hawthorne rd
—James R pres James R Marsh & Co Inc Buttonwood rd h Hawthorne rd
—James R & Co Inc hand forged metal works Buttonwood rd
Martin George emp 275 Roseland av r do
Mather Channing G r 256 Roseland av
McArdle Frank W trucking Newark h 7 Buttonwood rd
McCloud William rem to South Carolina
McCorde Blaine H slsman h Old Chester rd
McEntee Martha emp James E Tams Hathaway av r do
McIntyre Agnes emp J M VanBusKirk Gordon rd r do
McKay William A mgr Bloomfield h 189 Roseland av
McKinnell James carp Caldwell h 2 Wootton rd
McMillan Clara B wid Duncan r Old Chester rd
—Harry D broker NY h Old Chester rd
McNair Annette D wid George S rem to East Orange
—Dorothy M T rem to East Orange
—George H S rem to East Orange
—Hugh N rem to East Orange
McWilliams Charles H broker NY h Forest rd
Merrill Nathaniel P tchr and dist clk Borough Hall h Oak la n ERR
Miles Chalmers B slsman h 325 Roseland av
—E Scott real est Newark h 44 Wootton rd
Miller Dorothy H wid Herman A rem to New York city
—Ruth A rem to New York city
—Sarah emp E C Woodworth Old Chester rd r do
—Walter H broker NY h Park la
—Wendlyn D rem to New York city
Millette Bertha C wid William B bkkpr r 260 Roseland av

Mirrielees

Mirrielees Donald K importer NY h Inwood rd n Roseland av
Mitchell Frank K ins Newark h Rensselaer rd n Hillside rd
Montserin Lucille emp N A Hanau 9 Inwood rd r do
Moore Don L broker NY h Rensselaer rd c Forest Way
—Edith C Mrs r Rensselaer rd c Forest Way
—Stephen J emp 216 Roseland av r rear do
Morgan Arthur M sls mgr NY h 46 Wootton rd
Morse Henry G archt Chestnut la n Erie Depot h Rensselaer rd n Hawthorne rd
Motley J Allen r 261 Roseland av
—W Arnold broker NY h 261 Roseland av
Mowen Clarence tchr r Oak la
Mullins J Elizabeth clk E Orange r 1 Buttonwood rd
—Samuel chief police marshal h 1 Buttonwood rd
Murphy Mary emp I L Selvage Rensselaer rd n Hawthorne rd r do
Murray Charles chauf r 2 Wootton rd
—Gilbert W rem to Ohio
—Josephine E r 275 Roseland av
—Philip J leather mfr Belleville h 275 Roseland av
—William painter h 4 Manheim rd
Myers A Guy foreman E Orange h 12 Wootton rd
—Frank A chauf r 3 Wootton rd
—George W wirewkr h 3 Wootton rd
—Irene L flagwkr r 3 Wootton rd

NANKE AURELIA M r Hathaway la n Forest Way
Nesbitt Edmund T reporter Newark h 196 Roseland av
Newell Sarah steno r 325 Roseland av
Nichols Edward slsman r Old Chester rd
Nilan Delia A emp W A Pond Hathaway la r do
Norman Lola Mrs tel opr r Wootton rd
Northrop Harriette W wid James P r Hathaway la n Oak la

O'BRIEN JAMES H rem to East Orange
O'Connor Ellen emp 234 Roseland av r do
—Thomas J emp 234 Roseland av r do
O'Keefe Katherine wid John F emp 211 Roseland av r do
Oppenhiemer Clair E Mrs rem to New York city

PALMEHN KNUTE W auto mech h 40 Wootton rd
Parker Edwin bkkpr Essex Fells Country Club r do
Parkka Anna emp H R Johnston Forest rd c Rensselaer rd r do
Patterson Clementine J emp James E Tams Hathaway la r do
Patton David A plant eng Newark h Old Chester rd n Stewart rd
Paullin William H policeman h 192 Roseland av
Pearce Lucy B emp M F Tiernan Oak la r do
Peirson A Lawrence broker NY h 15 Hathaway la
—Charles L rem to Boston Mass
—Elizabeth r 15 Hathaway la
Peppard John F importer NY and pres Board of Health Borough Hall h 274 Roseland av

Montclair Roofing Co., Inc.
ONE OF THE OLDEST AND LARGEST IN NORTHERN N. J.
"The Residence Roofers"
44 Valley Rd. Tels. Montclair 3752 Bloomfield 1681 Montclair, N. J.

486 VALLEY ST.
ORANGE, N. J.
Telephone 4090

CODEY SERVICE
DIRECTORS OF FUNERALS

77 PARK ST.
MONTCLAIR, N. J.
Telephone 5

Pilcher

Pilcher Edward S ins NY h Hathaway la c Forest Way
Piper Colin C clk h 192 Roseland av
Platte Howard A mgr Montclair h Forest rd
Pond William A sec NY h Hathaway la n Roseland av
Post Donald J tchr r Oak la n ERR
Powell Alberta F r Runnymede rd c Wootton rd
—Frank W auto repr Runneymede rd c Wootton rd h do

RAILWAY EXPRESS AGENCY INC Railroad Station Oak la
Reed Ethel emp A F Howard Steward rd r do
Reeve J Lester buyer NY h Roseland av c Inwood av
Reeves Percy E pres Kearny h Wootton rd n Roseland av
—Percy E Jr asst foreman Bloomfield r Wootton rd n Roseland av
Reid Thorburn h Gordon rd
Revel J Elizabeth emp B S Evans Forest rd r do

RICHARDS M C STUDIOS OF DANCING THE
Aiello Bdg 22 S Park Montclair NJ Newark Studios 571 Broad Newark NJ—See inside front cover

Rickert Thomas H ins NY h Forest rd
Rickey Catherine C emp 217 Roseland av r do
—Charles H emp 217 Roseland av r do
Ridner Charles E opr Roseland h 338 Roseland av
Robb Charles D importer NY h 257 Roseland av
Robinson F Warner rem to Maine
—Gertrude G rem to Maine
Root Marie L r 307 Roseland av
Rosenquest Harry E gen mgr NY h 18 Wootton rd
Roth Harriett Mrs r Rensselaer rd
Rouse Minnie Mrs emp L G Audette Forest rd r do
Rudolph Henry florist-nurseryman 289 Roseland av h do
—J Henry mgr 289 Roseland av h Inwood rd n Roseland av

ST PETER'S EPISCOPAL CHURCH Roseland av c Runnymede rd pastor Rev David N Kirkby h 249 Roseland av
Samuels Beatrice sec Caldwell r 193 Roseland av
—Israel h 193 Roseland av
—Joseph clothing Caldwell r 193 Roseland av
—Leon slsman r 193 Roseland av
Sandborn Robert P slsman h Stocker rd
Sayre Austin B v pres NY h Arden la
—Elizabeth B wid William H h Rensselaer rd n Hillside rd
—Elizabeth K student r Rensselaer rd n Hillside rd
—Sylvia tchr music Summit r Rensselaer rd n Hillside rd
—William H lawyer NY h Arden la
Schilling Sophie wid Harry emp 13 Inwood rd r do
Schneider E W h Old Chester rd
Schouler Douglass D contractor Newark h Old Chester rd
Schreiber Richard fireman h 215 Roseland av
Schroeder J Henry clk NY h 2 Buttonwood rd
—Mary Mrs r 2 Buttonwood av
Schuck Carl O T tchr h Forest rd
—Catherine Mrs tchr Montclair r Forest rd

Scott

Scott Margaret rem to Montclair
Seals Grace E Mrs wirewkr r 3 Wootton rd
Seaver Charles H broker NY h Argyle rd
Seeds Osmond slsman James R Marsh & Co Inc h at Verona
Selvage Helen C Mrs r Rensselaer rd n Hawthorne rd
—I Lester ins Newark h Rensselaer rd n Hawthorne rd
Simpson Isolene emp D L Moore Rensselaer rd r do
Sinnott Joseph M mining eng h Hilltop Way
Skinner William S r Hawthorne rd
Slohl Marie emp C F Watter Rensselaer rd r do
Smith Alice emp R C Warriner Roseland av r do
—Chester M musical director NY h 205 Roseland av
—David driver h Runnymede rd
—Jessie M Mrs emp Rensselaer rd c Beech Tree la r do
—Sidney G emp Rensselaer rd c Beech Tree la r do
Sorge Louisa emp G F Lewis Oak la r do
Soule George B publisher NY h 211 Roseland av
—Lawrence C mech eng Newark h Gordon rd c Stewart rd
Southard Frank R artist 309 Roseland av h do
Speer Charles R carp h 185 Roseland av
—Genevieve M mannequin NY r 185 Roseland av
—J Willard rem to Elizabeth
—Richard H sec Caldwell h 265 Roseland av
Spetela Anna Mrs emp A M Canney Oak la r do
Spowers Harvey J clk Newark r Rensselaer rd n Hillside rd
—William H h Rensselaer rd n Hillside rd
St—see Saint
Stacey Alfred E Jr mech eng Newark h 35 Wootton rd
Stallknecht Frederick S sls eng Bloomfield h 34 Wootton rd
Stanley Mildred r 257 Roseland av
—Thomas L consulting eng NY h Oak la c Wootton rd
Starr Henry F h 197 Roseland av
Stein Catherine emp R E Babson Old Chester rd r do
Stevenson Columbianna Mrs emp B H McCorde Old Chester rd r do
—Walker W asst to pres NY h Rensselaer rd n Forest Way
Streeter Robert A director Kingsley School r Oak la n ERR
Stuart Francis L consulting eng NY h Oak la c Hathaway rd
Sullivan James F printer NY r 228 Roseland av
—John A printer NY h 228 Roseland av
—John A reporter Verona r 228 Roseland av
—William B student r 228 Roseland av
Sully James emp P R Mackinney Forest rd r do
Suman Carrie M wid Robert S r 34 Wootton rd
Super Vada emp Gordon rd c Stewart rd r do
Swenson Clarence E bonds NY h 27 Wootton rd
Sylvester Horace C rem to North Caldwell
Szeeley Agtha Mrs housekpr Kingsley School Oak la r do

TAMS GLADYS C MRS r Hathaway la n Oak la
—James E lawyer Newark h Hathaway la n Oak la

SAVOY PRESS INC.
Printing-Engraving-Lithographing
280 BLOOMFIELD AVE. TELEPHONE 10244 MONTCLAIR, N. J.

Who Sells It?
This Medium has Answered this Question for Over a Century.
Consult It!

THE BLOOMFIELD BANK AND TRUST COMPANY

SERVICE
Metropolitan Banking Facilities
Backed by Large Resources
Strong Management and Wide Experience

Tancos

Tancos Helen emp C E Swenson 27 Wootton rd r do
Terhune Effie J wid Mahlon r 269 Roseland av
Thomas Gertrude E emp H S Davega Rensselaer rd r do
Thorward Florence S Mrs priv sec Caldwell r 8 Buttonwood rd
Thurlow Horace M mgr Essex Fells Riding Club h do
Tiernan Martin F mgr Belleville h Oak la n Hathaway la
Toothe James H rem to Short Hills
Towart Archie factory mgr James R Marsh & Co Inc h at Caldwell
Tracy Stanley M treas Harrison h Hathaway la c Forest way
Trent Edna emp C G Cook Old Chester rd r do
Tufts Katherine C Mrs prin Essex Fells Public School h 9 Buttonwood rd
—Louis coml trav r 9 Buttonwood rd
Tuthill Royden awning-shade mfr Newark h 6 Buttonwood rd

UNGERER ADELE r Gordon rd n Oval rd
—Frederick H v pres NY h Gordon rd n Oval rd

UNITED STATES GOVERNMENT

Essex Fells Post Office Erie RR depot Oak la

VAN BUS KIRK JACK M clk r Gordon rd n Stewart rd
—John W exporter NY h Gordon rd n Stewart rd
VanDien Millard tax collector and supt-treas Water Dept Borough Hall h Wootton rd
—Millard Jr student r Wootton rd
VanDuzer Daniel B technician r 260 Roseland av
Vendura George rem to Caldwell
Vetter Albert M photographer Jersey City h Welsh rd c Beech Tree la

WALKER MARTHA A emp Gordon rd n Oval rd r do
Walsh Edward S h 19 Wootton rd
Walters George A clk E Orange h 2 Park la
Ward Mary A emp C H McWilliams Forest rd r do
Waring Edward H mech eng E Orange h Gordon rd c Stewart rd
Warriner Ruel C mining eng NY h Roseland av n Inwood rd
Watter Carl F mgr Newark h Rensselaer rd c Hillside rd

Wayne

Wayne Mullen H mfr Newark h Beech Tree la n Rensselaer rd
Webb Frederick R broker Newark h 250 Roseland av
—Santee emp Old Chester rd r do
Wells Guy M tchr r Oak la
Wendell R Stewart borough eng-pres Wendell & Heizer Realty Co Inc and sec Essex Fells Plumbing Heating and Contracting Co Inc Oak la h 280 Roseland av
—& Heizer Realty Co Inc real est-ins Oak la
Wetter Gustav A emp Rensselaer rd r do
Weyl G E h Hathaway la
White Barbara student r 8 Buttonwood rd
—Edward S eng r 8 Buttonwood rd
—Ernest emp H R Johnston Forest rd h rear do
—Joseph A v pres Wendell & Heizer Realty Co Inc and Essex Fells Plumbing Heating and Contracting Co Inc Oak la and chief Fire Dept h 8 Buttonwood rd
Whitest Mary E wid Edward emp W Sayre Arden la r do
Wick Arthur emp PSE&GCo r Oval rd n Golf rd
—Carl emp PSE&GCo r Oval rd n Golf rd
—John emp Essex Fells Riding Club h Oval rd n Golf rd
Wilden Hill emp C W Fairlie Beach Tree la r do
William Samuel W emp F C Leubuscher Roseland av r do
Williams Mildred clk NY r 303 Roseland av
—Samuel D lawyer Newark h Old Chester rd n Oval rd
—Sylvester H ins Newark h 303 Roseland av
Wilson Louis eng h Brookside av
Winans Mark E sls mgr Newark h 281 Roseland av
Wolff Katherine M wid Charles G r rear 216 Roseland av
Wood Eva M wid Robert H h 323 Roseland av
—Minnie M wid Oliver E r Welsh rd
—Norton E archt NY h Welsh rd
Woodworth Earl C post master-sec-treas The Essex Fells Co and real est-ins Chestnut la n Erie RR depot h Old Chester rd c Stewart rd
Woolley Edward W asst post master Jersey City r 269 Roseland av
Wormley Rose L emp N E Wood Welsh rd r do
Wright Lucille emp H G Dusenbury Forest rd r do
—Sarah E wid Noble emp T L Stanley Oak la r do

ZETTLER HUGO emp W B Cross Forest rd r do

THE BLOOMFIELD NATIONAL BANK AND TRUST COMPANY Consolidated as

Don't Guess Where You Are Going
BUY A MAP
For Sale at All Book Stores

THE SLAYBACK-VAN ORDER COMPANY
Lumber, Masons' Materials, Coal, Wood and Ice—Phone 28—Caldwell, N. J.

GLEN RIDGE DIRECTORY

GLEN RIDGE GOVERNMENTAL DIRECTORY

Borough Offices, Bloomfield av c Herman

BOROUGH OFFICERS.

Mayor—Alfred Hurrell.
President—William F. Crawford.
Borough Clerk—John A. Brown.
Tax Collector—John C. VanDuyne.
Assessor—Frank H. Thompson.
Attorney—James P. Mylod.
Overseer of Poor—Lydia C. Delano.
Recorder—Lloyd G. Beatty.
Councilmen—Public Works, William F. Crawford; Water and Light, Herbert Edge; Fire, Harold L. Jones; Police F. L Scheffey; Law and Ordinance, F. E. Barrows; Finance, John H. Koch.

BOARD OF HEALTH.

President—John B. Foster.
Vice-President—Richard C. Smith.
Members—E. C. Stilwell, D.D.S., C. G. Weston, M.D.
Secretary and Health Officer—Otto B. Schalk.

POLICE DEPARTMENT.

Headquarters, 16 Herman.

Chief—William P. Higgins.
Lieut.—Patrick J. Dugan.
Sergeants—Joseph J. Larkin, Frank S. Anderson, William H. Kiernan.
Patrolmen—Twelve.

FIRE DEPARTMENT.

Headquarters, 16 Herman.

Capt.,—Joseph H. Cavanaugh.
Chief Engineer—Lawrence Perry.
First Assistant—Thomas F. Carty.
Second Assistant—George Stay.
Supt. of Fire Alarm—Fred Schmitz.

FIRE ALARM BOXES.

*16—Summit and Hillcrest rd.
*24—Mountainside Hospital.
*32—Bloomfield av and Clark.
34—Bloomfield and Ridgewood avs.
35—Glen Ridge High School.
36—Belleville and Hillside avs.
*37—School Building, Sherman and Bay avs.
*38—School Building, Linden and Hawthorne avs.
*39—Herman.
*41—Sherman av and Rudd ct.
42—Bloomfield and Highland avs.
43—Ridgewood av and Osborne.
44—Highland av and Bay.
45—Highland av and Mead ter.
46—Sherman av and Baldwin.
47—Ridgewood and Bay avs.
48—Essex av and Baldwin.
*49—Osborne and Clinton rd.
51—Forest av and Baldwin.
*52—Tuxedo rd and Ridgewood av.
*53—Ridgewood and Sunset avs.
*54—Watchung and Ridgewood avs.
*55—Cambridge rd c Forest av.
61—Lincoln and Douglas rd.
62—Ridgewood av and Windsor pl.
63—Woodland av and Parkway bridge.
64—Hillside av and Clark.
65—Hillside and Washington avs.
66—Midland and Maolis avs.
*67—Washington av and Hamilton rd.
68—Ridgewood and Linden avs.
69—Ridgewood av and Carteret.
*71—Midland av and Carteret.
72—Maolis and Hawthorne avs.
*81—Glen Ridge Country Club.
*Indicates telephone alarms. Box transmitter at police station.
Telephone 5400-5401 Glen Ridge for fire alarms and police calls.

PUBLIC SCHOOLS.

Board of Education.

Pres., Clayton E. Freeman; Dist. Clerk, Cora S. Atwood, Perry Pentz, Mrs. Harold Knapp, William Bell, Stewart C. Coey, Frederick E. Stanton, Mrs. Edward Lord, Donald C. Muhleman, Mrs. William Flye.
Supt. of Schools—Herbert W. Dutch. Office Glen Ridge High School.

Schools, Location and Principals.

High School—Ridgewood av c Bloomfield av. Alfred C. Ramsay.
Central School—Ridgewood av c Bloomfield av. Christine Reeves.
Linden Av School—25 Linden av. Florence E. Coyte.
Sherman Av School—Bay av c Sherman av. Stella M. Kincaid.
Forest Av School—Forest av c Glen Ridge pky. Stella M. Kincaid.

LIBRARY.

Glen Ridge Public Library—222 Ridgewood av. Trustees; Pres., Edward Lord; Sec., Mrs. William B. Beard; Treas., Chester C. Lane; Chairman Book Committee, Mrs. Lawrence Perry; Rev. George Dougherty.
Open every week day 9 a.m. to 1 p.m. From Oct. to June 15th from 2 p.m. to 6 p.m. and from 7 p.m. to 9 p.m. Sundays from Nov. to June 2 p.m. to 6 p.m. and from 7 p.m. to 9 p.m.
Librarian, Helen M. Grannis; Asst Librarian, Dorothy K. Rheinberger; Children's Librarian, Elizabeth Randall.

GLEN RIDGE POST OFFICE.

226 Ridgewood av.

Postmaster—Mrs. Helen Mylod.
Assistant—Francis J. Kiernan.
P. O. opens at 7:00 a.m. Closes at 7:00 p.m.

ALPHABETICAL DIRECTORY

ITS PRACTICAL USE IS TO GIVE

Information—as to the complete name of each person over twenty years of age.

Information—as to the occupation of each person over twenty years of age.

Information—as to the address of each person over twenty years of age.

Information—as to the nature and activities of firms and partnerships.

Information—as to names of each member of firms and partnerships.

Information—as to the names of corporations, their nature and activity.

Information—as to the correct spelling of each and every name.

Information—as to whether a person is a "householder" (h) or "resides with" (r).

Information—as to what was the husband's name of each widow.

Information—as to the location of removals from city.

Information—as to those seeking prominence and prestige by display type.

—Finally—

Our Ideal

"If it has a name and location—it's here"

THE PRICE & LEE CO.

J. Philip Van Sant

General Contractor

AND

Builder of Homes that Speak for Themselves



New Homes Designed, Financed and Built to Your Requirements

Garages Built **Modernizing of Old Homes**
Alterations **Jobbing**

Let Me Estimate Your Plans

---

56 HAWTHORNE AVE.

PHONE 5835

Glen Ridge **New Jersey**

R. H. SEE COAL CO. HEATING OIL Tel. 19
131 BLOOMFIELD AVE. MONTCLAIR, N. J.

GLEN RIDGE ALPHABETICAL DIRECTORY

1930

Abbreviaticns—See page 87

Abbott

ABBOTT CHARLES F slsman h 308 Maolis av
Achenbach May E rem to New Mexico
Ackerman Arthur C mason 25 Willow h do
—Garrett J mech eng NY h 4 Adams pl
Ackermann Gunther rem to Brooklyn NY
Adams Everett L mgr NY h 375 Forest av
—Leslie H lawyer Newark h 134 Hillside av
—Pearl emp 114 Hillside av r do
—Russell S clk h 55 Midland av
—Suzanne Mrs r 294 Ridgewood av
Agate Cecil C adv NY h 190 Sherman av
Ahlheim Harry J lawyer NY h 266 Forest av
Aikman Audria B student r 292 Ridgewood av
—Walter M Jr h 292 Ridgewood av
Aitchison Isabel r 16 Hamilton rd
Albanesius Otto H h 276 Ridgewood av
—Otto H Jr real est Jersey City r 276 Ridgewood av
Allain Andrew S lab r 115 Midland av
Allen John D real est 289 Bay av h do
—John F rem to Bloomfield
—Louvenia L emp 369 Ridgewood av r do
—Samuel T emp 369 Ridgewood av r do
Allis Ida tchr Senior High School h at Bloomfield
Almond Harry A cotton NY h 11 Madison
Alt Louis mech eng NY h 139 Sherman av

ALT LOUIS JR
plumber and heating contractor 139 Sherman av r do

Althouse Erwin B mech r 51 High
—Marvin B mech r 51 High
Alworth John J contractor 15 Roswell ter h do
Amberg Mary emp 134 Forest av r do
Ammerman William H h 34 Hillcrest rd
Anderson Alfred upholsterer r 59 Willow
—Anna F r 207 Hillside av
—Arthur elec insp Newark h 23 Herman
—Arthur B mach r 37 Herman
—Augusta A bkkpr r 52 Glen Ridge av
—Carl A archt NY h 99 Carteret
—Charles fireman GRFD and sec Assn of Exempt Firemen of the Borough of Glen Ridge 16 Herman h 967 Bloomfield av
—Charles A h 52 Glen Ridge av
—Frank S sergt police r 23 Herman
—Frederick E rem to East Orange
—Hjalmar J eng NY h 331 Maolis av
—Julia rem to Highland
—Mary L steno r 52 Glen Ridge av
—Matilda A drsmkr 52 Glen Ridge av r do
—Robert R supt Newark h 39 Glen Ridge pky
—Roxene R wid David emp 166 Sherman av r do
—Roy T rem to Upper Montclair
—Svea emp 11 Tuxedo rd r do
—Tobias M carp 59 Willow h do
—Walter R rem to Boston Mass
Andersson Segrid emp 340 Washingon av r do
Angell Grosvenor T insp Newark r 27 Ridgewood av

Angevine

Angevine Emery W clk r 2 Parkway
—Harry W h 2 Parkway
Anthony Richard C v pres NY h 15 Appleton pl
Apple Lynford A mgr Brooklyn NY h 16 Hamilton rd
Appleton William C elec eng h 46 Lincoln
Aquin William P archt h 65 Adams pl
Armbruster Edward P mfr NY h 7 Roswell ter
—Minnie wid Frederick E h 9 Roswell ter
—William G autos Jersey City r 9 Roswell ter
Armitt David chauf r 208 Forest av
—Jean S Mrs emp 208 Forest av r do
Armstrong Charles E slsman h 62 Clark
—Louise emp 21 Snowden pl r do
—Mildred S steno r 62 Clark
Arnold Beulah tchr music Public Schools h at Bloomfield
Aronson Morris L purchasing agt NY h 471 Belleville av
Arrowsmith Richard J h 163 Forest av

ARSLANIAN C MELKON INC
props Studio of the Orient specialists in oriental rugs Hinck Bdg 478 Bloomfield av Montclair NJ—See contents page

Arthur Mabel A emp 397 Ridgewood av r do
Aspden Marjorie E r 82 Winsor pl
—William S credit mgr NY h 82 Winsor pl
Aspdin Earl O slsman h 5 Ardsley rd
Association of Exempt Firemen of the Borough of Glen Ridge 16 Herman
Atkins George E elec eng h 85 Clark
Atwood Cora clk Public Schools h at Newark
Austen James W clk r 56 Clark
—Jane r 56 Clark
—Percy R h 56 Clark
—Percy S mech eng r 56 Clark
Austin Albert M banker NY h 89 Ridgewood av
Austing Edwin A trunk mfr NY h 54 Hillside av
Avery Earl S eng h 75 Hawthorne av
Ayers Ruth B sec Nathan Russell Inc 227 Ridgewood av h at Bloomfield
Azzoli William V lawyer Newark h 22 Spencer rd

BABCOCK MORRIS ins NY h 36 Oakwood av
Backs Frank H purchasing agt NY h 4 Ridley ct
Baechlin Ernest pres Bloomfield Holding Co 227 Ridgewood av h at Bloomfield
Bagg A Constantine broker NY h 173 Midland av
—J Erskine r 173 Midland av
—Madaline E broker NY r 173 Midland av
Bahrenberger Elvira emp 205 Forest av r do
Bahrenburg Edward broker NY h 25 Appleton pl
—Edward H real est Asbury Park r 25 Appleton pl
—Ruth M r 25 Appleton pl
Bailey C Weston pres Newark h 93 Ridgewood av
—Charles L toolmkr h 37 Herman
—Charlotte E wid George F rem to Montclair

If You Have The Girl The DIAMOND
Absolutely No Inferior Stone Sold
46 SPRINGFIELD AVENUE, NEWARK, NEW JERSEY
Serving 4 Generations
Of Satisfied Customers

ESTABLISHED IN TOWN THIRTY YEARS
DAVID HARRIS
Painting and Decorating Contractor
44 North View Avenue Telephone 1534 Upper Montclair, N. J.

CHARLES BAHR & SON, INC. DURRELL ST. VERONA, N. J.
COAL, LUMBER AND MASONS' MATERIALS TELEPHONES VERONA 5501-5502

STEPHEN E. VAN ZANDT CARPENTER, CONTRACTOR AND BUILDER
86 GORDONHURST AVENUE MONTCLAIR, N. J. TELEPHONE MONTCLAIR 9266



Bailey

—James H policeman h 36 Herman
—Louise student r 37 Herman
—Margaret tchr r 37 Herman
—Marjorie E r 55 High
—Rand S tel eng h 44 Glen Ridge pky
Baker Charles H mech eng h 126 Forest av
—Charles W died Nov 16 1929 age 59
—Earl C mech r 680 Bloomfield av
—Edward mech h 680 Bloomfield av
—Josephine H wid Harry H h 510 Ridgewood av
—Laura C wid Charles H r 73 High
—Lavinia M wid Charles W h 190 Ridgewood av
—Lizzie emp 78 Lincoln r do
—Mary G rem to North Carolina
—Robert E painter r 17 Herman
—Rolland F mech r 680 Bloomfield av
Balcony Shop The (Catherine Huff) novelties Bloomfield av c Herman
Baldwin Austin rem to New York city
—Grace emp 41 Douglas rd r do
—Sarah tchr Senior High School h at Bloomfield
—Street Community House 272 Baldwin
Baltzley Louis E consulting eng Newark h 89 Hillside av
Banfill Dorothy tchr Linden Av School h at Montclair
Banks Stewart W supt NY h 20 Highland av
Barbian Blanche emp 199 Baldwin r do
Barbier Charles A publisher Newark h 131 Linden av
—Isabelle I nurse 131 Linden av r do
Barclay William A plumbing Jersey City h 74 Winsor pl
Barker Mary E r 8 Innes pl
Barlow Elbert rem to Newark
—Lillian E Mrs rem to Newark
Barmore Jesse Z letter carrier h at Verona
—Nettie wid Edwin W h 130 Linden av
Barnaby Ida G wid Frederick W h 70 Essex av
Barnes Albert M rem to Bernardsville
—Edwin A produce NY h 28 Clinton rd
—Florence E mach opr r 176 Bay av
—Marjorie L steno r 28 Clinton rd
—Philip J broker NY h 348 Maolis av
—Robert W emp PRR h 176 Bay av
Barrett Catherine C emp 190 Ridgewood av r do
—Marshall A ins NY h 271 Bay av
Barrie Frank G slsman h 93 Hawthorne av
Barrows Frank E lawyer NY h 79 Ridgewood av
Barry James F eng h 36 Hathaway pl
—James T mech r 36 Hathaway pl
—Joseph P steamfitter r 36 Hathaway pl
—Marie tel opr r 36 Hathaway pl
Barth John L rem to Bloomfield
Bartholomew Helen D wid Charles E h 28 High
Bartleman F Correll dentist Newark h 40 Stanford pl
Bartlett George W tchr Newark r 34 Edgewood rd
—J Loomis Jr asst mgr Harrison h 194 Hillside av
—Margaret wid Brayton h 34 Edgewood rd
Barton Charlotte E asst supv Newark r 164 Hawthorne av
—Cora B wid J Arthur r 53 Midland av
—Donald J clk r 164 Hawthorne av
—Harry E builder 57 Adams pl h do
—William F ins NY h 164 Hawthorne av
Bates Ada Mrs r 9 Woodland av
Batt George K rem to Montclair
—Hettie M wid George M rem to Montclair
Bauer Michael F h 188 Forest av
—Reinold C collector h 15 Midland av
Baukan Oscar rem to Bloomfield

Baumler

Baumler George J driver h 202 Baldwin
—Robert G slsman h 108 Sherman av
Baxter Catherine r 12 High
—Charles E Jr slsman h 31 Ridgewood av
Beall Turner A rem to Montclair
Beard William C broker NY h 34 Snowden pl
—William M lawyer NY h 364 Ridgewood av
Beasley Leonard acct NY h 47 Willow
—Revere student r 47 Willow
—Rosellen wid Leonard r 193 Hillside av
Beatty Lloyd G recorder Borough Government h 18 Cambridge rd
—Mary wid Daniel rem to Jersey City
—Robert Alexander supt NY h 259 Ridgewood av
Beck Roland D traffic mgr Newark h 202 Hillside av
Becker Berndt emp 340 Ridgewood av r do
—Eva tchr Linden Av School h at Bloomfield
—Frank H broker NY h 206 Forest av
Beckjord Walter C rem to Chicago Ill
Bedal Raymond M slsman h 87 Yantecaw av
Beebe Raymond H gen foreman WLCo h 100 Yantecaw av
Beeny Anna A wid Edward E r 23 Forest av

BEESLEY'S EXPRESS
(William L and George W Beesley) expressing and trucking 266 Montgomery Bloomfield NJ—See p 82

Beggs Allan H rem to Montclair
—Eugene W eng h 60 Clark
—Margaret wid William F h 289 Ridgewood av
—Morrison S rem to New York city
—William F died Sept 24 1929 age 63
Behrmann Albert C gardener h 102 Glen Ridge av
Beisswenger J H Charles coml artist h 29 Clinton rd
Beith Janet M r 66 Glen Ridge av
—Thomas plumber r 66 Glen Ridge av
Belanger Alphadge J auto mech r 680 Bloomfield av
Belcher Columbus emp 69 Douglas rd r do
Belding Ella nurse r 6 Clark
—M Anna nurse r 6 Clark
Bell Harry C eng h 20 Hamilton rd
—Margaret R wid Harry T rem to Pennsylvania
—Vivian V clk r 104 Sherman av
—William eng h 104 Sherman av
—William T com merchant NY h 40 Sherman av
Bender M Grant tools Newark h 151 Linden av
—Martin mach mfr Newark h 24 Hillside av
Benedict Albert T h 17 Rudd ct
—William butcher Bloomfield h 80 Oxford
Benjamin Fred E ins NY h 113 Hillside av
Benners Edwina r 67 Clark
—M Louise r 67 Clark
Benson Anna B emp 11 Highland av r do
—Charles B clk NY h 67 Clark
—Lewis V died June 18 1929 age 63
—Margaret G rem to Brielle
—Margaretta C h 169 Hillside av
—Mary B wid John S died Jan 14 1929 age 72
—Willard W silversmith h 271 Ridgewood av
—William S h 93 Glen Ridge av
Bergen Elston H Jr civil eng NY h 214 Forest av
—Teresa C wid Daniel G rem to Newark
Bergh Louis O lawyer NY h 53 Woodland av
Bergstrom Malin J emp 280 Ridgewood av r do
Bernhard Albert L clk NY h 53 Clark
—Elsie M r 53 Clark
—Theresa wid Albert r 53 Clark
Berry Frederick P emblematic jeweler Newark h 24 Washington pl

WATCHUNG TITLE AND MORTGAGE GUARANTY CO. GUARANTEES TITLES TO REAL ESTATE
493 BLOOMFIELD AVENUE, MONTCLAIR, N. J. Phone 1850 Montclair

Bank of Montclair
TELEPHONE MONTCLAIR 8400
Safe Deposit Vaults Absolute Security. Fireproof Storage of Valuables at Reasonable Rates
Fur Storage
Boxes to Rent, $5.00 per annum and upwards

Bertl

BERTL NORBERT INC
diamond experts jewelers and opticians 46 Springfield av Newark NJ—See side lines

Besswenger Charles artist 29 Clinton rd r do
Best Hildegarde r 53 Wildwood ter
—Levi mach NY h 53 Wildwood ter
Bethauer Stanley J clk Hoboken h 10 Adams pl
Bettes Wallace R slsman NY h 38 Lincoln
Betz Elizabeth M emp 118 Ridgewood av r do
Beveridge Cyril L mech eng NY r 299 Ridgewood av
—Ernest G mgr California h 299 Ridgewood av
Beyer Otto C mach h 205 Hillside av
—Otto L clk r 205 Hillside av
Bickford Russell rem to Montclair
Biddulph C Ashmead bonds NY r 171 Hawthorne av
—Clarence H paper NY h 171 Hawthorne av
Biggart Marie S tchr r 200 Thomas
Biggert Joseph M h 40 Hamilton rd
Bilby Harry H slsman NY h 44 Willow
Billo Otto broker NY h 83 Douglas rd
Binkley Elizabeth emp 138 Ridgewood av r do
Birchard Lloyd O broker NY h 68 Hawthorne av
Birkett J George rem to Short Hills
—John H rem to Short Hills
Bischoff Joseph P letter carrier h at Bloomfield
—William A elec eng NY h 30 Midland av
Bishop Leonel T r 15 Wildwood ter
Bittles William J distributor GECo h 502 Ridgewood av
Bittner Marian Mrs tchr art Public Schools r 12 Forest av
—Norman M clk NY r 12 Forest av
—William H slsman h 12 Forest av
Bizar John painter r 950 Bloomfield av
Black Homer S supt Bloomfield h 15 Lincoln
Blackwell Celia wid Henry rem to Montclair
Blake David Mrs cafeteria mgr Public School h at Bloomfield
—Herbert S financial advisor NY h 84 Ridgewood av
Blank Carl O clk NY r 138 Ridgewood av
—Henry jewelry mfr Newark h 138 Ridgewood av
—Henry M rem to East Orange
—Hortense J r 138 Ridgewood av
—Ralph E student r 138 Ridgewood av
Bleser Alice E r 72 Benson
—Kathleen I photographer r 72 Benson
Blewett William E banker NY h 396 Ridgewood av
Bliss Harriet W R wid George N h 27 Cambridge rd
—Jane W r 27 Cambridge rd
Blocklen Hans G tel eng h 51 Willow
Blodgett Jerre R plumber 58 Glen Ridge av h do
—Randolph tchr Senior High School h at Bloomfield
Blood Glenn H auditor h 89 Glen Ridge av
Bloomfield Holding Co real est 227 Ridgewood av
Blue Lloyd L printer Montclair h 38 Willow
—Margaret E r 38 Willow
Blythe Dorothy clk r 254 Ridgewood av
—William A mgr NY h 254 Ridgewood av

BOARDMAN SAMUEL W JR
lawyer (1303) Military Park Bdg 60 Park pl Newark NJ and Cedar Terrace Cedar Grove h do—See p 57

Boddington Helen E steno r 133 Midland av
—Helen W Mrs clk NY r 133 Midland av
Boettle Walter O lab r 950 Bloomfield av

Boggess

Boggess Charles S rem to India
—Thomas E rem to India
—Wheeler Rev rem to India
Bohn A Valentine rem to Montclair
—Charles A eng NY h 34 Clinton rd
Boise Robert W chemical mfr NY h 15 Laurel pl
—Robert W Jr student r 15 Laurel pl
Bollinger Charles W r 29 Appleton rd
Bonanno Joseph C clk h 39 Hathaway pl
Bond Charles V clk r 138 Essex av
Bonney Robert D chemist h 55 Benson
Bonomo Gerardo A r 1 Ardsley rd
—Michael V iron Jersey City h 1 Ardsley rd
Bonynge Ada M r 6 Ferncliffe ter
—Florence L tchr r 6 Ferncliffe ter
—Henry H h 6 Ferncliffe ter
Booker Esther F emp 36 Sherman av r do
—Nellie A emp 12 Tuxedo rd r do
Borden Albert R cordage NY h 71 Ridgewood av
—F Nadine (The Sherwood School for Girls) 71 Ridgewood av r do
—Marion A (The Sherwood School for Girls) 71 Ridgewood av r do
Borger William A mach r 107 Glen Ridge av
Borman John W chemist Bloomfield h 12 Winsor pl
—Mary P C wid William W r 12 Winsor pl
Bormann William rem to Bloomfield
Bosshard Albert H silks NY h 25 Clinton rd
—Paul A student r 25 Clinton rd
Boswell Alice T emp 85 Douglas rd r do
Boswick Lydia B Mrs r 69 Forest av
Boughton Charles S mech r 210 Hillside av
—Ellsworth H student r 210 Hillside av
—Ira C elec r 210 Hillside av
—Marion E student r 210 Hillside av
—Seymour S dentist Newark h 210 Hillside av
Bourquin Emile emp 389 Ridgewood av r do
—Susann Mrs emp 389 Ridgewood av r do
Bowen Frederick S ins NY h 249 Forest av
—Gordon G student r 249 Forest av
—Stewart S mech r 249 Forest av
—Thomas S clk r 922 Bloomfield av
—Vera L r 249 Forest av
Bowers Agnes M steno Newark r 50 Midland av
—Mary A wid Thomas F h 50 Midland av
—Mary F steno Newark r 50 Midland av
Bowes Mary T wid George S h 190 Hillside av
Bowlden Natalie L Mrs emp 79 Douglas rd r do
Bowly Daniel supv Newark r 142 Midland av
—Harry H auditor Newark h 204 Midland av
Bowne Peter T coml trav h 7 Hathaway pl
Boy Scouts of America Ridgewood av c Bloomfield
Boycott Cecil M slsman h 43 Willow
Boyd Charles W slsman h 232 Forest av
—Estelle r 69 Forest av
—George I butcher Upper Montclair h 90 Yantecaw av
—Milo C real est E Orange h 67 Osborne
—Osborne T agt NY r 125 Forest av
—Rita emp 99 Forest av r do
—Walter R mgr NY h 125 Forest av
Boyland Joseph H acct NY h 91 Hawthorne av
Boyle John R tchr h 151 Sherman av
Bradford Charles T clk r 52 Lincoln
Bradin Clara A C wid Edward DeL r 159 Ridgewood av
Bradley Bertha emp 100 Ridgewood av r do
—Daniel J acct h 516 Belleville av
—Marion S wid Herbert P r 58 Glen Ridge av
—Richard E real est broker NY h 157 Linden av
Brady Edward A chauf h 969 Bloomfield av
—Edward A Jr clk r 969 Bloomfield av

Drive Way Construction
22 MONTCLAIR AVENUE MONTCLAIR, NEW JERSEY
Rocco Giammarino
Telephone Montclair 8522

210 Bloomfield Ave.
BERGDAL-ZINGG, INC.
ATTRACTIVE HOMES
Telephone Verona 10300

WHO SELLS IT? THIS MEDIUM HAS ANSWERED THIS QUESTION FOR OVER A CENTURY CONSULT IT!

ARLEN CORPORATION Realty Investments Insurance
8 So. Park Street Telephones 9060-9061 Montclair, N. J.

Brady

—Eileen M steno r 969 Bloomfield av
—James carp r 680 Bloomfield av
Brainard Frank S rem to New Haven Conn
—Helen M wid Wilson F h 142 Ridgewood av
Brainin Clement S physicist h 14 Laurel pl
Brainwell Christine Mrs h rear 14 (A) Midland av
Brancaccio Jerry J clk h 973 Bloomfield av
Branigan Charles A rem to East Orange
Bratney Bertram H ins Newark h 105 Ridgewood av
—Grace B r 105 Ridgewood av
—Sarah E wid Theodore S r 105 Ridgewood av
Braun Frederick A gardener r 80 Glen Ridge av
—Peter meat cutter h 80 Glen Ridge av
—Peter F r 80 Glen Ridge av
Brawn Elwin D mech eng NY h 79 Glen Ridge av
Breakenridge John H pres Cooper Breakenridge Inc 509 Ridgewood av h at Montclair
Breeden W Harris h 182 Ridgewood av
Breeman Wilma tchr Central School h at Paterson
Breivogel Joseph R clk h 46 Glen Ridge pky
Brennan Cormick J polisher h 22 Clark
—Cormick W trainman DL&WRR r 22 Clark
—Frank W ticket agt DL&WRR r 22 Clark
—John F emp DL&WRR r 22 Clark
Brent Edwin H real est NY r 273 Washington av
Bretsfeld Julia wid Adolph r 110 Osborne
Breuer Ethel L clk Newark r 205 Midland av
Brewer Frank D pres Glen Ridge Trust Co 222 Ridgewood av h 36 Sherman av
—Hilton C real est 222 Ridgewood av h at Montclair
—Natalie G priv sec NY r 11 Mead ter
—Orton asst sec NY h 11 Mead ter
Brice Alfred W chiropractic physician 54 Benson h do
—Emma R wid Alfred W r 54 Benson
—Helen O clk r 54 Benson
Brickner Herman A mgr NY h 9 Appleton rd
—Otto clk r 9 Appleton rd
Bridge Alice wid Phineas h 28 High
—Alice F tchr r 28 High
—Edna B tchr NY r 20 Appleton rd
—Elsie L tchr S Orange r 20 Appleton rd
—Ernest mgr Newark h 20 Appleton rd
—Ernest L clk r 20 Appleton rd
Bridges Emily dental asst 222 Ridgewood av h at Bloomfield
Bridget Louise Mrs emp 506 Ridgewood av r do
Briggs Mary M Mrs emp 201 Ridgewood av r do
—Robert H emp 201 Ridgewood av r do
Brigham George H real est Bloomfield h 61 Hawthorne av
Brim Fred Mrs emp 365 Ridgewood av r do
Brinkerhoff Ralph R eng NY h 209 Forest av
—Richard S clk h 17 Sherman av
Brinkman Louis H consulting eng h 1 Clinton rd
Bristol Edward N rem to Montclair
—Herbert rem to South Orange
Bristow Henry J h 646 Ridgewood av
Britt Mollie F emp 18 Cambridge rd r do
Broadbent P Mrs tchr Linden Av School h at Montclair
Broderson Marion M r 311 Ridgewood av
—Peter pres E Orange h 311 Ridgewood av
Broeck Minnie emp 3 Innes pl r do
Broggi Henry L mfr NY h 104 Hawthorne av
—Mary T sec NY r 104 Hawthorne av
Brooks Charles E emp PSE&GCo r 40 Wildwood ter

Brooks

—Eleanor r 40 Wildwood ter
—Grace V wid William r 12 Laurel pl
—James E civil eng 40 Wildwood ter h do
—Jane rem to Newark
—Otis G division supt NY h 276 Bay av
—Theodore A slsman h 58 Essex av
—Theodore S eng r 58 Essex av
Brosha Clara emp 196 Ridgewood av r do
Broughton Harry L h 283 Ridgewood av
Brow Georgia F clk r 169 Hillside av
—Gordon E died Dec 29 1929 age 54
—Jennie E wid George F h 169 Hillside av
Brown Bessie B emp 15 Hillcrest rd r do
—Clifford W asst treas Newark h 287 Washington av
—Edith emp 43 Glen Ridge pky r do
—Elizabeth W wid David emp 502 Ridgewood av r do
—Harry L rem to Colorado
—Hattie B wid James A r 46 Sherman av
—James asst borough clk r 117 Midland av
—James S pres Maplewood h 166 Midland av
—John A h 117 Midland av
—John A Jr printer NY h 80 Midland av
—Penelope H rem to Colorado
—Ralston B slsman r 287 Washington av
—Richard D emp 11 Woodland av r do
—Robert W printing ink NY h 22 Winsor pl
—Walter J mgr NY h 24 Hamilton rd
—William A slsman h 30 Hamilton rd
—William T tester r 287 Washington av
Browne Claude h 131 Hillside av
Brownell Frederick H broker NY h 17 Summit
Brownlee John landscape gardener 963 Bloomfield av h do
Bruce A Dora wid James C h 340 Washington av
—Mary rem to Montclair
—Naomi M student r 340 Washington av
Bruett Frederick R auto repr Bloomfield h 85 Hawthorne av
Bruno A Jerome rem to Flatbush LI
—Albert J neckwear NY h 72 Winsor pl
—C Lindon civil eng ERR r 72 Winsor pl
—Helen S priv sec NY r 72 Winsor pl
Brunton James R lodging house 9 Woodland av h do
Bryan Cyril emp 44 Stanford pl r do
Bryant A Hager chairman of the board Glen Ridge Trust Co 222 Ridgewood av h at Montclair
—A Hager Jr rem to Montclair
—Agnes S Mrs emp 173 Hawthorne av r do
—Belle housewkr h 985 Bloomfield av
—Mary P rem to Montclair
Bryce Clarence H paints Newark h 13 Winsor pl
Buchanan Dorothy A student r 217 Forest av
—Walter A mgr NY h 217 Forest av
Buckman G Foster adv agt NY h 23 Oakwood av
Buensod Henry S h 190 Hillside av
Buffington Emory A purchasing agt NY h 59 Adams pl
—Helen A clk NY r 59 Adams pl
Buginska Marcianna emp 42 Douglas rd r do
Bugli Charles A rem to New York city
Bull Altana T Mrs r 147 Ridgewood av
—Tyler mgr NY h 199 Hillside av

BULLETIN THE

(Glen Ridge and Montclair) newspaper Ganley Printing Co publishers 7 S Willow Montclair NJ—See p 64

Buntin James T stereotyper h 227 Forest av
—Marion G tchr r 227 Forest av

ADAMS & THOMAS REAL ESTATE AND INSURANCE
164 BLOOMFIELD AVENUE MONTCLAIR, NEW JERSEY

STANTON CO. REAL ESTATE and INSURANCE
16 CHURCH STREET Phone 6235 MONTCLAIR, NEW JERSEY

Burbank

Burbank Thurlow G clk r 149 Hawthorne av
Burckel John A v pres NY h 60 Sherman av
Burdett Emily D r 338 Maolis av
—Francis h 338 Maolis av
—Mary L r 338 Maolis av
—William P masons materials Bloomfield r 338 Maolis av
Burdick Elizabeth wid William R r 48 High
—Harrison R broker NY h 48 High
Burke Margaret F emp 301 Washington av r do
—May J emp 187 Ridgewood av r do
Burnet Joseph H pres Newark h 10 Clark
—Ottillie wid Lewis C h 24 Clark
—Wright H asst mgr Newark h 96 Hawthorne av
Burns Margaret M Mrs emp 283 Ridgewood av r do
—W James rem to Orange
Burroughs Joseph H Jr mech eng NY h 48 Hillside av
Burton Edith G emp 89 Glen Ridge av r do
Butcher Elizabeth J Mrs died Jan 30 1929 age 69
Butler Nathaniel ins NY h 75 Winsor pl
Butterworth Samuel F eng h 79 Forest av
Buttinghausen Remi J Jr teller B Savings Bank h 112 Osborne
Byram Beatrice M r 220 Ridgewood av
—Hilary F elec h 27 Oakwood av
—Mary r 27 Oakwood av
—Rotheus E com merchant NY h 220 Ridgewood av
Byrne Anna M bkkpr r 140 Sherman av
—Delia emp 245 Ridgewood av r do
—Ellen M drsmkr 140 Sherman av r do
—Margaret A wid James J h 140 Sherman av
—Mary A bkkpr r 140 Sherman av

CADMUS ANNA M sec Newark r 108 Hawthorne av
—Caroline E wid Fred G h 108 Hawthorne av
—Catherine died Nov 20 1928 age 26
—Charlotte E r 96 Forest av
—E Osborne r 96 Forest av
—Eugene L R pres Glen Ridge Building and Loan Assn 222 Ridgewood av h 96 Forest av
—Fred A ins NY r 108 Hawthorne av
—Fred G died June 28 1929 age 67
Cahill Mary emp 13 Ferncliffe ter r do
Cahoone Catherine M wid Edwin R r 17 Laurel pl
Calder Elsie M priv sec Newark r 50 Wildwood ter
—Marie C wid Henry h 50 Wildwood ter
—Marjorie E r 50 Wildwood ter
Caldwell Carrie C wid Arthur H rem to Asbury Park
—Emma emp 20 Hillcrest rd r do
—Eulalie M Mrs r 44 Clinton rd
—William E auto repr Newark h 186 Sherman av
Callabrese Bartholomay lab h 9 Bay
Callander G Morgan mgr Montclair h 13 Roswell ter
Callard William F real est 32 Hathaway pl h do
Callen Emma D wid Frederick C died Mar 31 1929 age 79
—Mary O wid William B r 26 Snowden pl
Campbell Donald rem to Montclair
—Leslie E sec NY h 97 Highland av
—Margaret rem to Newark
—Robert D eng h 126 Essex av
Cammon John J plumber h 242 Baldwin
Candy Henry mgr NY h 134 Essex av
Cannon Anne r 60 Essex av
—Elizabeth O wid Henry r 60 Essex av

Cannon

—Glenn sec-treas The Matchless Metal Polisher Co 726 Bloomfield av h at Chicago Ill
Capillaris Mfg Co (John J Crowley) medicine mfrs rear 948 Bloomfield av
Caponigro Filomena emp 38 Douglas rd r do
Capps Charles T died July 25 1929 age 83
Carey Robert emp 96 Forest av r do
Carins Cecilia G emp 26 Hillcrest rd r do
Carle Walter H slsman h 23 Midland av
Carley Bertram R sls mgr NY h 89 Carteret
Carlough Charles H painter 34 Midland av h do
—Stephen H janitor h 34 Midland av
Carlson Adolph emp Chevrolet Motor Co h 94 Essex av
—Algot J acct h 36 Madison
—Alice J clk r 94 Essex av
—Edith K emp 76 High r do
—Esther H steno PSE&GCo r 94 Essex av
—Robert auto mech r 54 Willow
—Robert H mgr Bloomfield h 15 Madison
Carmen Eleanor tchr Sherman Av School h at Montclair
Carpenter Frederick B slsman h 116 Hillside av
Carr Sabina emp 122 Forest av r do
Carrell Antonio meat cutter h 965 Bloomfield av
—Joseph lab r 965 Bloomfield av
Carter B Franklin tchr Hoboken h 30 Appleton pl
—Frances K r 30 Appleton pl
—Franklin I tchr r 286 Washington av
Cartmill William tchr physicial training Public Schools h at Verona
Carty Frances T wid Thomas J h 515 Belleville av
—George R dentist Bloomfield r 515 Belleville av
—Thomas F (Glen Ridge Hardware Store) 10 Herman and asst chief GRFD h 70 Sunset av
Casavona Anna M tchr r 85 Glen Ridge av
—Anthony S drug clk r 85 Glen Ridge av
—Michael r 85 Glen Ridge av
—Rose C steno r 85 Glen Ridge av
—Sylvester real est Montclair h 85 Glen Ridge av
Case Hadley student r 280 Ridgewood av
—Walter S banker NY h 280 Ridgewood av
Casey John J coml trav h 21 Coolidge av
Casselberry John rem to Newark
Cassidy Elizabeth wid Joseph emp 42 Hillside av r do
Castel Jean rem to Scotland
Castle Eugene F broker NY h 428 Ridgewood av
Cavanaugh Edward H r 125 Clark
—Elizabeth E tchr r 527 Belleville av
—John J sec-treas Glen Ridge Trust Co and treas Glen Ridge Building and Loan Assn 222 Ridgewood av h 7 Mead ter
—Joseph H capt GRFD 16 Herman h 527 Belleville av
—Mary L clk G R Trust Co r 527 Belleville av
Chaffee Melzar M musician h 32 Hamilton rd
Chalfant John F mgr NY h 102 Sherman av
Chalmers Andrew B real est Bloomfield h 17 Astor pl
Chapin Alice T wid James M r 43 Hamilton rd
Chapman Alfred rem to Jersey City
—Arthur G eng h 592 Ridgewood av
—Beatrice rem to Chicago Ill
—Frank rem to California
—Irving A broker NY h 204 Ridgewood av
—Sherley B rem to Jersey City
Charter Alice wid Thomas G r 168 Sherman av

Little Falls Sand & Gravel Co.
OFFICE AND PLANT, LITTLE FALLS ROAD, CEDAR GROVE, NEW JERSEY
WASHED SAND AND GRAVEL
P. O. BOX 156 LITTLE FALLS, NEW JERSEY
TELEPHONE VERONA 5411

FREYTAG & ANDERSON 4-6 So. Park St. Montclair, N. J.
WE MAKE PROMPT DELIVERY OF FLOWERS ANYWHERE Tels. Montclair 2921—2922

THE BLOOMFIELD BANK AND TRUST COMPANY
MEMBER FEDERAL RESERVE SYSTEM
SAFE DEPOSIT VAULTS
BOXES RENT $2.50 UP
Storage Facilities for Trunks and bulky Packages

THE BLOOMFIELD NATIONAL BANK AND TRUST COMPANY Consolidated as

Chatfield

Chatfield George R extracts NY h 46 Douglas rd
Chebbits Laura T priv sec NY r 277 Forest av
Cheney Fred A elastics NY h 50 Essex av
Child Lizzie r 9 Woodland av
Childs Louise G emp 258 Forest av r do
Chilver Edward A promoter NY h 77 Baldwin
Chin Alice emp 32 Woodland r do
—Mow dry goods NY h 190 Linden av
Chinn Lydia H wid L Henry h 97 Glen Ridge av
Chitterling Morrison P slsman h 247 Forest av
—Nelson M dentist Bloomfield h 32 Woodland av
Christ Episcopal Church 737 Bloomfield av rector Rev George P Dougherty h at Bloomfield
Christensen Bentzon J steamship rep NY h 22 Washington pl
—George H slsman h 60 Midland av
Christiansen Regma emp 311 Ridgewood av r do
Christman Olga F wid Paul housekpr r 80 Glen Ridge av
Church Evelyn M priv sec Newark r 53 Benson
Churchill H Grant grocer Bloomfield av c Herman h at Montclair

CHRYSLER AUTOMOBILES
Mehrhof Motors Inc distributors 640 Bloomfield av Bloomfield NJ—See p 24

Cielinski Wanda tchr Linden Av School h at Bloomfield
Cilanto Laura R clk h 104 Glen Ridge av
—Susie mach opr r 104 Glen Ridge av
Citarella Anna F chiropractor r 35 Highland av
—Gean G actor h 35 Highland av
Clark Christopher emp 204 Ridgewood av r do
—Eillen emp 262 Ridgewood av r do
—Esther Mrs emp 37 Forest av r do
—James emp 37 Forest av r do
—Julia B emp 41 Stanford pl r do
—Mary J rem to Perth Amboy
—Nancy Mrs emp 204 Ridgewood av r do
—William designer h 267 Forest av

CLARK'S ELECTRIC SHOP
(Allen H Clark) electrical contractor lighting fixtures and appliances 628 Valley rd Upper Montclair NJ—See p 51

Clarke Harry S supt 557 Ridgewood av h 95 Sunset av
—Winifred E student r 95 Sunset av
Clarkson Otho G h 55 Harvard
Clayton H Marion demonstrator NY r 14 Lincoln
—Marion tchr Central School h at E Orange
Clegg Laura clk r 28 Clark
Cleveland Irvin tchr Senior High School h at Upper Montclair
Clifton Mary emp 20 Summit r do
Clough Lucy wid Edward emp 65 Douglas rd r do
Cluthe Alfred surgical instruments Bloomfield h 388 Ridgewood av
—Frederick A clk r 397 Ridgewood av
—Frederick W surgical instruments Bloomfield h 397 Ridgewood av
Clutia Elizabeth D r 379 Ridgewood av
—Harry H v pres NY h 379 Ridgewood av
Coblens Daniel C rem to Maryland
Cochran Thomas F com merchant h 8 Tuxedo rd
—Walter B mgr Kearny h 19 Oakwood av
—William J jeweler NY h 115 Midland av
Cockefair Alfred T mgr NY h 169 Forest av
—Louis C student r 169 Forest av

Cocks

Cocks Harold D slsman r 16 Laurel pl
—William C carp 16 Laurel pl h do
Cody Hattie L emp 145 Hawthorne av r do
Coe Benjamin J clk Newark r 26 Snowden pl
—Elizabeth W r 26 Snowden pl
—Mabel P h 26 Snowden pl
Coey Stewart C v pres and gen mgr Orange h 39 Wildwood ter
—Stewart C Jr student r 39 Wildwood ter
Coffin Philip T sls eng h 30 Madison
Coghlan Daniel carp 76 Hawthorne r do
—John F broker NY h 76 Hawthorne av
Cole Alice tchr Linden Avenue School h at Bloomfield
—George E sls mgr NY h 34 Madison
Coleman Helen M tchr r 69 Glen Ridge pky
—Hilda B emp 48 Hillside av r do
—John A student r 69 Glen Ridge pky
—Walter J elec contractor Jersey City h 69 Glen Ridge pky
Colleary William M pres Bloomfield h 91 Sunset av
Collier Eusebise died July 6 1929 age 77
Collins Edward D carp h 109 Midland av
—Eliza Mrs emp 314 Ridgewood av r do
—Gladys R rem to New York city
—Josephine Mrs emp 21 Cambridge rd r do
—Nellie M emp 34 Forest av r do
Colson Andrew E rem to Montclair
—Louise emp 15 Mead ter r do
—William B woolens NY h 277 Ridgewood av
Colwell Paul A real est S Orange h 11 Ardsley rd
Colyer Charles G v pres Newark h 332 Ridgewood av
—Jane M librarian r 376 Ridgewood av
—Marjory r 376 Ridgewood av
—Morrison C pres Newark h 376 Ridgewood av
Comins Amy L r 45 Clark
Comstock Mabel tchr Central School h at Bloomfield
—Theodore F v pres NY h 2 Laurel pl
Conde Isabelle wid George P r 75 Hawthorne av
Condit Lewis H banker E Orange h 29 Ridgewood av
Congdon Arthur S slsman h 200 Linden av
—Ernest W Jr ins broker NY h 17 Cambridge rd
—Nansie wid Ernest W rem to Long Island NY
Congregation Guardians of Faith 959 Bloomfield av
Conklin Elizabeth tchr Senior High School h at Bloomfield
—Frederick H died Aug 26 1929 age 70
—Louis A rem to Bloomfield
Connell Charles R rem to Newark
—Fred sls mgr NY h 6 Laurel pl
Connick Harris D N h 368 Ridgewood av
Connolly Nancy M emp 77 Highland av r do
Cook Alton A chemist h 63 Adams pl
—Charles B consulting eng NY h 174 Sherman av
—Charles B sls mgr NY h 89 High
—Mary G r 243 Washington av
—Robert J h 9 Midland av
Coon Clayton T printer Newark h 45 Willow
—Eleanor C r 38 Woodland av
—Horace C tchr r 38 Woodland av
—John H Jr collar mfr NY h 38 Woodland av
Cooney Royal mgr Arlington h 44 Ridgewood av
Cooper Alfred D buyer NY h 328 Ridgewood av
—Anna DeP r 12 Winsor pl
—Annie E wid Charles F r 328 Ridgewood av

MOELTNER SHEET METAL & ROOFING CO. TELEPHONE MONTCLAIR 10424
SHEET METAL WORK
100-104 GREENWOOD AVENUE MONTCLAIR, NEW JERSEY

56 PARK ST AT Claremont Ave. ARTHUR K. BROWN, INC. MORTICIANS PHONES MONTCLAIR 104 and 126

Cooper

—Breakenridge Inc real est 509 Ridgewood av
—John J B shipping NY h 45 Woodland av
—John J B Jr student r 45 Woodland av
—Ruth W student r 328 Ridgewood av
—W H sec-treas Cooper Breakenridge Inc 509 Ridgewood av h at Montclair
Copelan George K letter carrier h at Bloomfield
Copeley Jennie H Mrs r 39 Stephen
Corbo Michael D jeweler 30 Spencer rd h do
Corby Fannie M wid W Bentley r 30 Sherman av
Corcoran John carp h 236 Baldwin
Cormack Mary J emp 27 High r do
Corney Arthur contractor NY h 14 Douglas rd
—Edward V clk r 14 Douglas rd
—William B broker NY h 10 Douglas rd
Cortambert Louis H corresponding sec NY h 82 Forest av
Corwin George L died Aug 4 1929 age 69
Cosby Roxanna wid Jordan emp 56 Ridgewood av r do
Cosgrave Austin B elec eng h 274 Forest av
Coster Eugene E slsman r 93 Carteret
Coulston William I clk NY h 17 Douglas rd
Counihan Nora emp 25 Lincoln r do
Courter Ruth clk Public Schools h at Caldwell
Courtney Claire B steno r 21 Herman
—David K slsman h 21 Herman
—Kenneth S clk r 21 Herman
Covert George H rem to Newark
Cowan Clifton J slsman h 4 Appleton pl
—Emma J wid Joseph E rem to Cape Cod Mass
Coward Audrey L wid John M h 68 Forest av
—Minnie M wid John M h 333 Ridgewood av
Cowdrick Walter ins NY r 9 Outlook pl
Cowell Ensign J H student r 3 Oakwood av
Cowing Rufus B Jr lawyer NY h 39 Woodland av
—Rufus B 3d r 39 Woodland av
Cox Harold N chemical eng h 48 Woodland av
—Helen M steno r 20 Laurel pl
—Leroy E estimator h 20 Laurel pl
—M Louise student r 48 Woodland av
—William C elec r 20 Laurel pl
Coyle Mary emp 26 Hamilton rd r do
Coyte Florence prin Linden Avenue School h at Newark
Cozine Mary B wid Israel r 46 Sherman av
Cram Perle tchr Jr High School h at Montclair
Crawford George plumber h 70 Highland av
—Mary M tchr M High School r 61 Clark
—Mattie emp 78 Douglas rd r do
—Susan E h 61 Clark
—William F clk Newark h 26 Appleton pl
Creighton Thomas J r 139 Ridgewood av
Crews Angie Mrs emp 1 Mead ter r do
—Samuel chauf emp 1 Mead ter r do
Crittendon Raymond E elec eng PSE&GCo h 150 Carteret
Crockett Horace G acct NY h 8 Summit
Crofut Andrew J asst dept mgr Bloomfield h 212 Baldwin
—Harriet B clk r 81 Baldwin
—Mary A wid William H h 81 Baldwin
—Willard M clk r 81 Baldwin
Crooks Alexander C asst wire chief NY h 16 Madison
Crosby Gorham died Nov 12 1928 age 45
—May C wid Gorham h 24 Appleton rd
Cross Laura emp 324 Ridgewood av r do
Crowder Alberta B Mrs emp 88 Oxford r do
—Ruth L emp 310 Ridgewood av r do
Crowell Alice M wid L Howes r 22 Appleton rd
—Gordon W clk r 25 Woodland av

Crowell

—Harold L student r 25 Woodland av
—Henry W consulting eng 25 Woodland av h do
—Stanley M optician Montclair h 22 Appleton rd
Crowley Charles J supt Newark h 9 Columbus av
—John J (Capillaris Mfg Co) rear 948 Bloomfield av h at Montclair
—Mary rem to Montclair
Cruden Elsa J emp 503 Ridgewood av r do
Cruikshank Harry T eng h 203 Hillside av
Crump Beulah R tel opr r 680 Bloomfield av
—Emily emp 332 Ridgewood av r do
—Mary emp 23 Hillcrest rd r do
Cudworth John B letter carrier h 988 Bloomfield av
Cueman Mildred pres Unity Realty Co 227 Ridgewood av h at Bloomfield
Cufone Anthony lab r 160 Highland av
—Mary wid Carlo h 160 Highland av
—Michael clk r 160 Highland av
Cullum Rudolph L construction eng NY h 26 Hamilton rd
Cummings Anna J emp 210 Forest av r do
—H Lindsley rem to Verona
Cunliffe Frank sec Glen Ridge Building and Loan Assn 222 Ridgewood av h 30 Edgewood rd
—Paul R rem to Bloomfield
Cunningham Harold A sea capt h 183 Forest av
—Mary A wid William J r 183 Forest av
—Thomas P pres Newark h 272 Bay av
Cuny Edward coml trav r 37 Clinton rd
Currie James Jr broker NY h 258 Forest av
Curtis Bernice C nurse r 273 Forest av
Cushing Joseph W civil eng NY h 49 Woodland av
—Sarah J Rev r 49 Woodland av
Cushman Frank E linotype opr Nutley h 20 Winsor pl
Cusick John H civil eng Plainfield h 3 Oakwood av
Custis Sarah Mrs rem to Bloomfield

DADSON BERTRAM I asst cashier NY h 285 Washington av
Daggett Edward H ins Newark h 21 Hillcrest rd
—Frances E r 21 Hillcrest rd
Dahlgren Conrad I musician r 87 High
—Esther E steno r 87 High
—Fred landscape gardener 87 High h do
—Frederick A eng TelCo r 87 High
Dale John coal Hoboken h 39 Stanford pl
Daley Mabel A emp 140 Forest av r do
Dalton Andrew W died July 8 1929 age 64
—Matilda R wid Andrew W h 21 Clark
Damm Frieda M nurse 20 Edgewood rd r do
—John P estimator NY h 20 Edgewood rd
—Lydia M r 20 Edgewood rd
Daniels George B slsman h 43 Stanford pl
Daniher Anne H steno r 42 High
—Louisa C clk r 42 High
—Mabel F steno r 42 High
—Michael J asst agt NY h 42 High
—Paul J r 42 High
Dare John J janitor h 30 Herman
—Margaret M r 30 Herman
—Virginia F tel opr r 30 Herman
Darlington Herbert T belting NY h 18 Summit
Darnstaedt Louis F clk Orange h 57 Willow
Dart Harry F radio eng h 33 Burnett

DAVEGA HARRY INC
realtors real estate and insurance 18 S Fullerton av Montclair NJ—See p 73

Davenport Rushie B Mrs emp 514 Ridgewood av r do

EDMUND R. HALSEY CIVIL ENGINEER AND SURVEYOR 79 ACADEMY ST. Tel. 3157 Mulberry NEWARK, N. J.

ESSEX TITLE GUARANTY & TRUST CO. Interest Paid on Deposits Subject to Check
483 Bloomfield Ave. Tel. Montclair 1551 Montclair, N. J.

DURSTINE-RODGER CO. REAL ESTATE INSURANCE
11 CHURCH STREET (HINCK BUILDING) PHONE 6455 MONTCLAIR, N. J.

P.O.N. COAL FEIGENSPAN SERVICE-QUALITY-WEIGHT
NEWARK MULBERRY 1960 EAST ORANGE ORANGE 0473

Davenport

—Stanley J emp 514 Ridgewood av r do
—Willard P v pres NY h 33 Snowden pl
Daves Myrtle B emp 9 Marston pl r do
Davey Beatrice emp 19 Hillside av r do
—Leigh H binding boards Jersey City h 43 Hillside av
—William O v pres Jersey City h 145 Hawthorne av
Davidson Elizabeth F wid William H r 39 Wildwood ter
—John W E stone yard Harrison h 170 Hawthorne av
Davies David L estimator h 26 Spencer rd
—Gladys M steno r 3 Clark
—Ivy N emp 7 Tuxedo rd r do
—John W coml trav r 3 Clark
—Mabel D clk r 3 Clark
—Margaret M wid Thomas W h 3 Clark
—Thomas W clk NY r 3 Clark
Davis Adelaide wid Laurence emp 7 Tuxedo rd r do
—Alfonso L emp 214 Linden av r do
—Fay S Mrs tchr music 33 Lincoln r do
—Frank A slsman h 33 Lincoln
—Hanford C clk NY h 231 Sherman av
—John T supt Bloomfield h 55 High
—John W lab h 143 Highland av
—Malcolm coml trav r 33 Lincoln
—Margaret M tchr r 55 High
—Thomas H pearl button mfr Newark h 148 Essex av
—Thomas S rem to Newark
—William J slsman h 210 Baldwin
—William R clk NY h 10 Mitchell pl
—William R Jr dentist Bloomfield r 10 Mitchell pl
Dawes Mary F tchr r 340 Ridgewood av
Dawson William mgr 13 Herman h at Bloomfield
Day Irving G jeweler h 430 Ridgewood av
—Waters B conf Newark h 20 Summit
Dean Mary wid John emp 22 Appleton pl r do
DeBoey Gerard plumber h 100 Sherman av
DeChiara Daniel A letter carrier h at Silver Lake
Degenhardt Alfred P slsman r 10 High
—Amelia E student r 10 High
—John H credit mgr NY h 195 Hillside av
—Peter h 10 High
DeGress Francis B pres NY h 90 Baldwin
—Francis B Jr clk NY r 90 Baldwin
DeGroot Marion K tchr r 109 Glen Ridge av
—Walter F coml trav h 109 Glen Ridge av
Delack J Harold coml eng h 57 Adams pl
Delano Lyda C wid Frank E overseer of poor Bloomfield av c Herman h 273 Washington av
Delapenha Robert S importer NY h 73 Glen Ridge av
Delaware Lackawanna & Western R R Glen Ridge Station 224 Ridgewood av
DeLong Frank S slsman h 209 Hillside av
—G Leslie elec r 209 Hillside av
DelVisco Frank contractor 106 Glen Ridge av h do
Demoslaski Joseph mech r 118 Midland av
Dempsey John J h 961 Bloomfield av
—Mary C clk r 961 Bloomfield av
Denman Virginia K Mrs r 285 Bay av
Dennis Calvin L whol woolens NY h 244 Ridgewood av
—Robert L rem to Bloomfield
—Walter N rem to New York State
Dennison Joseph J rem to Montclair
Denton Furman acct h 18 Coolidge av
Depp Johanna buyer NY r 154 Linden av

Depp

—Mary J wid John r 154 Linden av
Deppe Wilma E emp 11 Hamilton rd r do
Desantis Raffaele emp 364 Ridgewood av r do
Desper Pauline L emp 139 Hillside av r do
Desponte Michael clk h 102 Glen Ridge av
Desposito Margaret J wid John h 104 Glen Ridge av
—Neil mech r 104 Glen Ridge av
Devaney Howard J policeman r 242 Baldwin
—John J eng h 242 Baldwin
Devine Margaret housekpr r 519 Belleville av
Devlin Joseph F clk NY r 68 Adams pl
—Leonard carp h 6 Adams pl
—Mary A h 68 Adams pl
Dewar Charles B beef NY h 289 Washington av
—Elmer D clk NY r 289 Washington av
—John D student r 289 Washington av
Dickey Ralph L rem to Rhode Island
Dickie Nellie S nurse 126 Ridgewood av r do
Diedtz Anna M wid Adolph emp 584 Ridgewood av r do
Diercks Edward C slsman h 72 Oxford
Dietsch Frederick O pres Newark h 955 Bloomfield av
DiFranko Amelia Mrs h 141 Sherman av
Dikovics Ernest R student r 123 Hillside av
—Gesa C clk r 123 Hillside av
—John Rev prof Bloomfield h 123 Hillside av
—Joseph J L student r 123 Hillside av
—Robert L student r 123 Hillside av
Dilks Leslie R acct h 58 Hillside av
Dillingham Edna E clk r 274 Bay av
DiMatte James letter carrier h at Newark

DIME SAVINGS INSTITUTION OF NEWARK N J THE
780 Broad (one door from Market) Newark NJ—See p 35

DiMizio Peter h 928 Bloomfield av
Dimmick Stanley meat cutter h 100 Sherman av
Dinklage Raymond R railroad supplies Hoboken h 518 Ridgewood av
Dippel Harry W sec NY h 79 Winsor pl
Dixon Edward P mgr NY h 14 Lincoln
—Willard J lawyer NY h 228 Bay av
Doane Ellsworth r 273 Washington av
—Ellsworth B real est E Orange h 336 Washington av
Dobbs Harold R rem to Pompton Lakes
—Irving E student r 159 Carteret
—Mildred M tchr r 159 Carteret
—Robert C slsman r 159 Carteret
—Sophie E Mrs h 159 Carteret
Dodd Edmund D mfr Jersey City h 137 Forest av
—Howard S lawyer Newark h 133 Forest av
—Lewis K pres Bloomfield h 171 Linden av
—Raymond C physician 15 Snowden pl h 18 do
Dodge S Webster radio eng h 28 Midland av
Doe Alta tchr Jr High School h at Montclair
—Charles L builder Newark h 189 Forest av
Doey M Elizabeth wid George E r 80 Douglas rd
Doggweiler Henry mgr NY r 184 Midland av
Dohlen John V emp 83 Ridgewood av r do
—Wilma V Mrs emp 83 Ridgewood av r do
Dolce Allie C clk NY r 364 Maolis av
Dold Bruce W acct NY h 11 Mitchell pl
Domaleski Mildred E emp 5 Ardsley rd r do
Donaldson Alice E emp 166 Hawthorne av r do
—Thomas B asst treas Newark h 22 Hamilton rd
Donham Alden G copy writer NY r 41 Douglas rd
—Benjamin C civil eng NY h 41 Douglas rd

LEBOEUF CO.
CLEANERS AND DYERS
ESTABLISHED SINCE 1887
587 MAIN STREET EAST ORANGE, N. J. PHONE ORANGE 3602
410 BLOOMFIELD AVENUE MONTCLAIR, N. J. PHONE MONTCLAIR 3379

R. H. SEE COAL CO.
131 BLOOMFIELD AVE. MONTCLAIR, N. J.
SCRANTON ANTHRACITE CANNEL GRATE WOOD
TEL. 19

Donham

—Dorothy E r 41 Douglas rd
Dorland Joseph O h 68 Douglas rd
—Raymond P ins NY h 74 Douglas rd
Doss Leon F emp TelCo r 46 High
Dougan Frances emp 259 Ridgewood av r do
Dougherty Ellsworth E civil eng NY r 133 Linden av
—Elmer E chemist Jersey City h 133 Linden av
—George H acct r 74 Park av
—Marguerite W clk NY r 133 Linden av
—Marion R r 133 Linden av
Douthert A Melville slsman r 64 Adams pl
—Abram H clk NY r 64 Adams pl
—Anna sec Newark r 64 Adams pl
—Annie H wid Samuel h 64 Adams pl
—Samuel clk NY r 64 Adams pl
Dow Barbara M emp 139 Ridgewood av r do
—Hessie A wid William B housekpr r 139 Ridgewood av
Dowling Anna E emp 205 Ridgewood av r do
—Otto C rem to New York state
Doyle J Glenn rem to Cleveland Ohio
—James J clk NY r 120 Essex av
—Joseph H lawyer NY h 238 Forest av
—Lester A court steno h 2 Hathaway pl
Drayton William h 19 Mitchell pl
Dreher George C dentist Newark h 7 Innes pl
Drischel Hilda emp 397 Ridgewood av r do
Driver L Robert auditor NY h 34 Hamilton rd
Drudy John J meat Montclair h 212 Baldwin
Dudley Alice M wid George r 109 Hawthorne av
—Lambeth W coml trav h 109 Hawthorne av
Dufford Christopher C slsman h 178 Bay av
Dufstrom C Kjell rem to Verona
Dugan Margaret steno r 230 Baldwin
—Norbert plumber r 230 Baldwin
—Patrick J lieut police h 230 Baldwin
Dumars Elizabeth J student r 64 Clinton rd
—J Eugene slsman h 64 Clinton rd
Duncan Isabella E clk r 229 Baldwin
—Leonard A lawyer Newark h 277 Bay av
—Mary A emp 412 Ridgewood av r do
Dundon Lewis J builder Bloomfield h 11 Tuxedo rd
Dunham Elizabeth A wid Ashel A r 178 Bay av
Dunigan Paul J letter carrier h at Bloomfield
Dunlap Aurie J custom house broker NY h 186 Linden av
—Aurie N student r 186 Linden av
—G Katherine student r 186 Linden av
Dunlop Barbara V h 70 Clark
—George J died Jan 14 1929 age 67
Dunn Archie W physician NY h 2 Clark
—Gordon P rem to Yonkers NY
—Robert E h 39 Stephen
Dunston Elizabeth emp 169 Forest av r do
DuPont Cecile Mrs emp 123 Midland av r do
—Edmond draftsman Bloomfield h 64 Midland av
Durand Gladys tchr Central School h at Montclair
Durfee Charles S draftsman h 322 Maolis av
Durkin Elizabeth emp 11 Hamilton rd r do
Dutch Charlotte I student r 7 Ridley ct
—Herbert W supt Public Schools h 7 Ridley ct
Dwire Janet S wid George F h 300 Ridgewood av
Dwyer Martin J Jr broker NY h 201 Ridgewood av
—Thomas W h 294 Ridgewood av
Dye Hanford A autos E Orange r 15 Highland av
—Joseph O gen adjuster NY h 15 Highland av
Dyer Elizabeth T wid Frank A r 146 Essex av

Earp

EARP HOWARD H steamfitter h 2 Adams pl
Earp-Thomas George H bacteriologist h 258 Washington av
—Henry W bacteriologist r 258 Washington av
Eason Catherine M wid Charles sec NY h 68 Osborne

EAST RIDGELAWN CEMETERY

Main av Delawanna NJ—See insert opp contents

Easton Ruby M Mrs emp 25 Argyle pl r do
Eaton Melville U acct h 112 Hawthorne av
Eausel Walter E eng r 6 Wildwood ter
Ebbets Charles H fire ins Newark and NY h 148 Midland av
—Elizabeth G r 148 Midland av
Ebbinghousen Dolly wid George r 22 Edgewood rd
Ebert Frank A plumbing supplies Orange h 161 Carteret
—Joseph F patent attorney NY h 123 Midland av
Ecarius Edward clk r 110 Essex av
—Emma rem to Bloomfield
Eccles August K rem to Florida
Eckardt Augusta wid Ferdinand r 5 Tuxedo rd
Eddings Minnie B Mrs emp 300 Ridgewood av r do
Eddy Henry C h 100 Oxford
Edge Herbert pres NY h 64 Forest av
—John R clk r 63 Clinton rd
—Sigrid A librarian r 64 Forest av
—Wilfred shoe goods NY h 63 Clinton rd
Edlund August M foreman Newark h 103 Clark
—Chester N rem to Albany NY
Edwards Agnes wid Henry M h 42 Woodland av
—Charles W printer NY h 66 Highland av
—Charles W Jr student r 66 Highland av
—Ellen M wid Theodore W r 25 Hillcrest rd
—Henry M died Sept 18 1929 age 69
—Margaret A Mrs sec Jersey City r 80 Hawthorne av
Edwardsen Peter J flour-grain NY h 86 Essex av
Effray Melaine wid John A h 37 Clinton rd
—Richard coml trav r 37 Clinton rd
Egan Frank J gen contractor E Orange h 40 Ridgewood av
—John G h 32 Herman
—John W clk r 32 Herman
Eglen William H ins broker Newark h 172 Bay av
Eglit Milda emp 339 Ridgewood av r do
Ehehalt Anna M wid J George r 209 Hillside av
Eichler C Ernest J knitter h 46 Willow
—William J rem to East Orange
Eisele Arthur A real est Newark h 250 Forest av
Eisentrager Johanna D emp 138 Ridgewood av r do
Eklund Olaf E rem to Verona
Elder Alexander H lawyer NY h 13 Ferncliffe ter
Eldridge Paul R mgr NY h 2 Mitchell pl
Ellenback Virginius C printer r 20 Ridgewood av
Elliason Anna M emp 277 Forest av r do
Ellicott Charles R resident v pres and mgr NY h 43 Wildwood ter
—Charles R Jr student r 43 Wildwood ter
—Mary E student r 43 Wildwood ter
Elliot Alberta emp 45 Glen Ridge pky r do
Elliott Alice E wid William G h 19 Laurel pl

BURGLARY INSURANCE IN THE NEW JERSEY FIDELITY & PLATE GLASS INSURANCE CO. NEWARK N. J.

OGDEN & CADMUS COAL
PHONE BLOOMFIELD 2000
OFFICE AND YARD
550 BLOOMFIELD AVE

56 PARK ST. AT Claremont Ave. ARTHUR K. BROWN, INC. MORTICIANS PHONES MONTCLAIR 104 and 126

A CONVINCING ARGUMENT "OUR PAINT" NEWARK GLASS CO. OILS PAINTS BRUSHES 273 & 275 MARKET ST. NEWARK, N. J.

Elliott

—Joseph T dept mgr NY h 17 Laurel pl
Ellison Lewis H elec eng h 3 Laurel pl
—May emp 206 Forest av r do
Ellsworth Donald W editor NY h 204 Hillside av
Elphick Oscar J painter 66 Glen Ridge av h do
Elshoff Alice E priv sec Newark r 15 Argyle pl
—Frank A mgr Orange h 15 Argyle pl
—Lillian M clk r 15 Argyle pl
—Marguerite priv sec r 15 Argyle pl
Ely Henry G slsman h 43 Hamilton rd
Emery J Tuttle publisher NY h 70 Sherman av
—Margaret r 70 Sherman av
Emmons S Edward real est 8 Oakwood av h do
Enerson Ernest mech r 203 Baldwin
Engels Alice H tchr Montclair r 105 Hillside av
—Grace W tchr Newark r 105 Hillside av
—John H h 105 Hillside av
Erdmann Ida J wid Ernest E r 13 Ferncliff ter
Erie RR Glen Ridge Station Mrs Mary McNair agt Wildwood ter n Benson
Erlach Gustave F slsman Orange h 103 Carteret
Erwin Carrie L wid Francis M r 50 Sherman av
Eschelfelder Andrew F bdg insp Bloomfield av c Herman h at S Orange
Eschenbacher Louise emp 97 Ridgewood av r do
Eschmann Walter emp 138 Ridgewood av h rear do
Espy Emily tchr Jr High School h at Caldwell
Esslinger Conrad r 35 Ridgewood av
—Richard hdw Bloomfield h 35 Ridgewood av
Evans B Mildred Dr physician Maryland r 328 Washington av
—Beady C rem to Newark
—Hallie rem to Montclair
—J Clarence ins NY h 240 Forest av
—Laura emp 6 Laurel pl r do
—Thomas H printer NY h 55 Adams pl
—William F asst purchasing agt NY r 328 Washington av
—William R coal NY h 328 Washington av

FAGAN PETER G mech r 30 Willow
—Peter J policeman h 30 Willow
Fair Ethel P priv sec NY r 42 Edgewood rd
Fairchild Albert C v pres Montclair h 88 Oxford
—E Payson treas Montclair r 88 Oxford
—Eddy archt NY h 16 Argyle pl
—Edgar W B r 69 Forest av
—Edmond W rem to Essex Fells
—Edmund W publisher NY h 63 Highland av
—Elizabeth L interior decorator r 63 Highland av
—Louis h 69 Forest av
—Louis W editor NY r 20 Summit
—Louise r 69 Forest av
Falardeau Cletus J florist Bloomfield h 118 Essex av
Farley George E r 81 Highland av
Farrall Della A emp 176 Ridgewood av r do
Farrar Maurice D slsman h 90 Hillside av
—Robert C student r 90 Hillside av
Faulkner Walter H slsman h 5 Innes pl
Fausel Charles A mech eng NY r 6 Wildwood ter
—Emma F steno r 6 Wildwood ter
—Frieda R wid Charles h 6 Wildwood ter
—Olga M steno r 6 Wildwood ter
Fay Albert H eng NY h 245 Forest av
Feany Anna emp 258 Washington av r do
Feeney Patrick M asst adv mgr Newark h 158 Carteret

Feigenspan

FEIGENSPAN CHRISTIAN (a corporation) coal and ice 327 Glenwood av East Orange NJ 50 Freeman Newark NJ and 218 S 18th E Orange NJ—See side lines
Felhmann Margaret emp 138 Ridgewood av r do
Felmly Lloyd M city editor Newark h 110 Osborne
Fennell Mary A r 349 Ridgewood av
Fenno Joseph E editor NY h 138 Sherman av
Ferguson Christian W ironwkr h 254 Forest av
—Frederick W draftsman r 229 Baldwin
—Jean M steno r 229 Baldwin
—Lizzie M wid Charles M bkkpr r 51 Willow
—W Duncan D student r 229 Baldwin
—William chauf h 229 Baldwin
Ferris Herbert H gen mgr PSE&GCo h 60 Forest av
Fessenden Grace L wid George H r 2 Spencer rd
Fick John J importer NY h 20 Cambridge rd
Field Cyrus E driver r 105 Midland av
—Laura G wid Harry F rem to New York city
—Sophie L nurse 24 Douglas rd r do
Fielding Franklin B supv Kearny h 197 Hillside av
—Robert E acct h 42 Hamilton rd
Fields Lucy emp 372 Ridgewood av r do
Fieseler Henry B condr PRR h 198 Thomas
—Vincent B student r 198 Thomas
Findlay Alexander office mgr Bogota h 203 Baldwin
—Catherine B wid William r 203 Baldwin
Finkelstein Abraham (Reliable Auto Wrecker) 974 Bloomfield av h do
Finnegan Alice emp 79 Ridgewood av r do
Finnigan Edward clk NY h 173 Hillside av
—Frederick clk r 173 Hillside av
Firman Charles S emp TelCo r 76 Osborne
—Harold S slsman r 76 Osborne
—Robert G student r 76 Osborne
—Sidney G h 76 Osborne
—William B eng r 76 Osborne
Fischer Charles contractor NY h 33 Woodland av
Fish David S h 93 Yantecaw av
—Gordon tchr Senior High School h at Upper Montclair
Fisher Elsie A bacteriologist r 30 Hillside av
—Frederick G died Jan 8 1929 age 54
—Helen L clk Newark r 42 Ridgewood av
—Homer W h 92 Hawthorne av
—I Voorhees rem to Sommerville
—John K sls mgr NY h 39 Oakwood av
—Leonard H rem to Verona
—Louevenia V Mrs housewkr r 985 Bloomfield av
—Louise tchr r 21 Clark
—Minnie F wid Frederick G h 42 Ridgewood av
—Raymond F rem to West Orange
—William P lawyer h 30 Hillside av
—William P Jr chemical eng r 30 Hillside av
Fishwick Dwight B student r 197 Ridgewood av
—Edward T v pres NY h 197 Ridgewood av
—Ruth student r 197 Ridgewood av
Fisk Margaret tchr physical training Public Schools h at Bloomfield
FitzGerald Harold B archt NY r 134 Midland av
—Nellie A wid Maurice h 134 Midland av
FitzSimons William E mech eng NY h 15 Mitchell pl
Flake Dora clk r 57 Benson
—Elsie r 57 Benson

WATCHUNG TITLE AND MORTGAGE GUARANTY CO. 493 BLOOMFIELD AVENUE, MONTCLAIR, N. J. REAL ESTATE MORTGAGES FOR SALE Phone 1850 Montclair

Bank of Montclair
TELEPHONE MONTCLAIR 8400
Acts as Executor, Administrator, Trustee, Guardian, Registrar and in any other Fiduciary Capacity

Flake
—Mina wid Adolph h 57 Benson
Flannigan Margaret E wid Eugene D r 214 Forest av
Flavell Elizabeth wid William J h 119 Glen Ridge av
—Frank R clk r 119 Glen Ridge av
—Helen priv sec Montclair r 119 Glen Ridge av
Fleet Cornelia R student r 8 Tuxedo rd
—Shepard C furrier NY h 25 Cambridge rd
Fleischman Frederick F auto mech r 221 Ridgewood av
—Margaret F wid Frederick matron Glen Ridge Womans Club 221 Ridgewood av h do
Fleming Clifford O chauf h 143 Highland av
—Evelyn O Mrs rem to Orange
—Mary emp 260 Forest av r do
Fletcher Emilia E wid George emp 152 Ridgewood av r do
Flye William L eng h 20 High
Flynn Carrie T emp 47 Wildwood ter r do
Foden Albert G acct h 45 Midland av
Foley Georgia R Mrs emp 175 Forest av r do
—Mildred E Mrs emp 504 Ridgewood av r do
—William L tchr Bloomfield h 212 Hillside av
Folsom Arthur G acct h 147 Linden av
Forshay Alfred P rem to Maplewood
—Frederick H emp TelCo r 122 Essex av
—Isaac sls mgr NY h 122 Essex av
—Roy I ins NY r 122 Essex av
—William H r 122 Essex av
Foshay Adelaide sec NY r 35 Woodland av
—Gertrude M h 35 Woodland av
Foster John B pres Board of Health Bloomfield av c Herman h 469 Ridgewood av
—John S rem to Bloomfield
—Marcella emp 34 Hillside av r do
Fowler Frederick banker NY h 319 Washington av
—George S adv NY h 122 Forest av
—Hannah S Mrs emp 187 Ridgewood av r do
—James W civil eng h 46 Sherman av
Fraissinet Alice M r 52 Woodland av
—Clarence J button mfr Hoboken h 78 Winsor pl
—H Leonce button mfr Hoboken h 52 Woodland av
Francis Anna emp 47 Hillside av r do
—William R driver r 202 Baldwin
Franke Marie L wid Rev Charles H h 201 Hillside av
—Ruth L steno r 201 Hillside av
—Walter F H clk r 201 Hillside av
Fraser Agatha emp 60 Forest av r do
—Nancy H emp 11 Tuxedo rd r do
Frasse H Fred coal NY h 15 Hamilton rd
—Roland B broker NY r 15 Hamilton rd
Fredericks Nettie rem to Newark
Freeman Clarence silk NY h 25 Douglas rd
—Clayton E treas NY h 83 Ridgewood av
—Donald slsman r 25 Douglas rd
—Dorcas student r 83 Ridgewood av
—Elizabeth F student r 53 Hillside av
—Kate V died May 16 1929 age 60
—Leila h 64 Douglas rd
—Lloyd R banker Newark h 53 Hillside av
—W Brownell clk r 83 Ridgewood av
Freitag Richard P knitter r 170 Carteret
French Walter B rem to Jersey City
Frenot Charlotte wid Louis D r 24 Ridgewood av
Frey Elmer E elec eng Newark h 154 Carteret
Fritz Anna wid Christian F r 96 Sherman av
Fritzsche Allan W sls mgr NY h 503 Ridgewood av
Froehlich Helen P rem to Florida

Froehlich
—Henry rem to Florida
Fuhrmann Charles clk NY r 78 Willow
—Gustave slsman h 78 Willow
Fuller Arthur F slsman r 97 Glen Ridge av
—Herbert B clk NY r 108 Clark
—Mary V wid Warren A h 108 Clark
Funk Klara emp 33 Spencer rd r do
Furlong Ethelbert E rem to Montclair
Furze George F ins NY r 42 Douglas rd
—Grace M asst treas Roseville r 42 Douglas rd
—Harry ins Newark h 42 Douglas rd
—Howard E ins Newark r 42 Douglas rd
Fusilli Michael M checker h 6 Hathaway pl

GADE JOHN J baggage master DL&WRR h 271 Washington av
Gaeser Anna M emp 60 Highland av r do
Gahs Florence A wid Albert F h 51 High
—Frank r 45 High
—Harrison M clk NY h 45 High
Gains Maude clk Public Schools h at Bloomfield
Gaizband Morris clk r 91 Brighton av
Gale Marie L sec NY r 89 High
Gallagher Cathleen emp 28 Douglas rd r do
—Elizabeth A emp 175 Ridgewood av r do
Gallien George B dentist Bloomfield av c Herman h at Montclair
Galluba Louis H (Glen Ridge Pharmacy) Bloomfield av c Herman h at Belleville

GANLEY PRINTING CO
printers and publishers The Bulletin 7 S Willow Montclair NJ—See p 64

Gannon Sabina emp 63 Highland av r do
Gansbergen John W died Sept 8 1929 age 66
Gardner D Ralph real est NY h 143 Sherman av
—Howard J policeman h 242 Baldwin
—Maurice I teller Glen Ridge Trust Co h at Montclair
Garges Eugene W sls eng Newark h 162 Carteret
Garnar G Lester mfr Newark h 114 Essex av
Garner Martha emp 183 Forest av r do
Garrabrant Frank D bkkpr r 113 Glen Ridge av
Garrison Carlyle lawyer Jersey City h 356 Maolis av
Garside Thomas carp 146 Essex av h do
Gates Eva H wid Morello r 199 Midland av
—Mabel E tchr Newark r 199 Midland av
Gauthier Raoul H elec eng NY h 163 Carteret
Gavey Herbert clk h 21 Astor pl
Gavin Mary emp 182 Ridgewood av r do
Gayley Henry T rem to Bloomfield
Geekie George public acct NY h 107 Highland av
Geiger Jeanette Mrs emp 204 Ridgewood av r do
Gengeralla Carman r 9 Bay
—Mary wid Angelo h 9 Bay
George Leighton T battery service station Belleville h 7 Oakwood av
Geraghty Robert L h 221 Linden av
Getches Raymond N printer NY h 25 Hillcrest rd
Getzoff George mgr NY h 6 Clinton rd
Ghetti Johanna E wid Anthony G r 60 Midland av
Gibb Jeanet emp 28 Woodland av r do
Giblin Beatrice H sec Montclair r 13 Roswell ter
Gibson Gertrude A emp 11 Cambridge rd r do
Giersch Richard R mgr NY r 100 Yantecaw av
Gietz William C bkkpr Linden r 34 Ridgewood av
Giger Bertha emp 58 Essex av r do
Gilbert Elizabeth tchr Jr High School h at E Orange

WHO SELLS IT?
THIS MEDIUM HAS ANSWERED THIS QUESTION FOR OVER A CENTURY
CONSULT IT!

ERNEST WEILER
BIGGEST PAINT AND HARDWARE DEALER IN MONTCLAIR
DEVOE PAINTS · RUSSWIN HARDWARE
102 WALNUT STREET Telephone Montclair 1951 MONTCLAIR, N. J.

CONSOLIDATED STONE & SAND CO. Crushed Trap Rock Sand and Gravel
CLOVE ROAD, MONTCLAIR HEIGHTS, N. J. Tels. Montclair 8920 - 8921

CALDWELL BUILDERS' SUPPLY CO. LUMBER, MASONS' MATERIAL AND MILL WORK
Roseland Ave. and Erie Railroad, Caldwell, N. J.
TELEPHONES 1500 AND 1501 CALDWELL

Gilkey

Gilkey Roscoe R lawyer NY h 8 Ardsley rd
Gill Bessie Mrs emp 436 Ridgewood av r do
—Perry emp 436 Ridgewood av r do
Gillespie Hannah nurse 12 Clark h do
—Peter r 12 Clark
Gillis Donald J mech r 22 Laurel pl
Gimbel Bertha R r 58 Clark
—George contractor NY h 58 Clark
Giroux Dorilla rem to Illinois
Glander Clare coml trav h 10 Hillside av
—Frederic mech eng NY h 217 Linden av
Gleason Patrick J janitor h 22 Laurel pl
—Richard F bkkpr r 22 Laurel pl
Glen Ridge Athletic Field Bloomfield av c Highland av

GLEN RIDGE BOROUGH OF

Assessors Office Bloomfield av c Herman
Board of Education Ridgewood av c Bloomfield av
Board of Health Bloomfield av c Herman
Building Inspectors Office Bloomfield av c Herman
Clerk's Office Bloomfield av c Herman
Council Rooms Bloomfield av c Herman
Fire Department
Engine Co No 1 16 Herman
Hook and Ladder Co No 1 16 Herman
Incinerator Plant Carteret n Midland
Overseer of Poor Bloomfield av c Herman
Police Department
Police Dept 16 Herman
Glen Ridge Police Station 16 Herman
School Department
High School Ridgewood av c Bloomfield av
Central Public School Ridgewood av c Bloomfield av
Forest Avenue School No 4 Forest av c Glen Ridge pky
Glen Ridge High School Ridgewood av c Bloomfield av
Linden Avenue School 205 Linden av
Sherman Avenue Public School Sherman av c Bay av
Shade Tree Commission Bloomfield av c Herman
Tax Collectors Office Bloomfield av c Herman
Water Dept Bloomfield av c Herman
Glen Ridge Building and Loan Assn 222 Ridgewood av
—Ridge Club 223 Ridgewood av
—Ridge Congregational Church Ridgewood av c Clark pastor Rev William W Patton h 187 do
—Ridge Country Club 557 Ridgewood av
—Ridge Fire Department Bdg 16 Herman
—Ridge Free Public Library Ridgewood av c Bloomfield av
—Ridge Hardware Store (Thomas F Carty) 10 Herman
—Ridge Pharmacy (Louis H Galluba) Bloomfield av c Herman
—Ridge Stores Bdg Bloomfield av c Herman

GLEN RIDGE TAILOR

(Salvatore Monaco) ladies and gents tailor cleaning and dyeing Bloomfield av c Herman
—See p 45
—Ridge Trust Co 222 Ridgewood av
—Ridge Women's Club The Ridgewood av c Snowden pl
Glenn Gerard J chauf r 11 Clark
—Margaret A r 11 Clark
—William H ins Newark h 11 Clark
Glennon Peter H clk h 59 Midland av

Glenwood

GLENWOOD VULCANIZING CO

Art Reed successor 24 Bay pl Bloomfield NJ
—See p 85
Glover Edward W mgr NY h 117 Hawthorne av
Gobber Anna C wid Herman r 55 Adams pl
Goble George C carp 49 Clark h do
—Isabelle wid John clk r 11 Laurel pl
—Louise F steno r 49 Clark
—Mary E clk r 49 Clark
Godfrey Aaron W real est Montclair h 25 Lincoln
—Freeman A Jr eng h 3 Columbus av
Goehring Carl W clk Montclair r 8 Adams pl
—Charles F painter 8 Adams pl h do
Gokey Frank J gen mgr E Orange h 46 Adams pl
Goldstein Henry M tchr h 68 Sunset av
Gonnello Eleanor tel opr r 22 Ridgewood av
—Ellen F Mrs h 22 Ridgewood av
—Joseph F special officer G R Trust Co h at Belleville
Goodloe J S Morris acct NY h 25 High
Gordan Mary emp 56 Douglas rd r do
Gordon Augustas A rem to Montclair
—William builder 121 Hawthorne av h do
Gormley Elsie S steno r 40 High
—Frank real est-ins Jersey City h 496 Ridgewood av
—James died Jan 19 1929 age 80
—James R clk h 40 High
—Jennie S wid James r 40 High
Goudy William L r 7 Douglas rd
—William R mgr NY h 7 Douglas rd
Grabo Albert C clk NY h 129 Midland av
—Alma tchr r 129 Midland av
—Irving C radio opr r 129 Midland av
Graham Alexander painter r 103 Midland av
—Joseph P rem to Montclair
—Samuel D asst treas Glen Ridge Trust Co 222 Ridgewood av h at Montclair
—Thomas McN painter h 103 Midland av
Grandy Daniel R elec eng Hoboken h 110 Sherman av
—Sarah emp 65 Ridgewood av r do
Grannis Helen M librarian Glen Ridge Free Public Library h at Montclair
Grant Anna M Mrs h 12 Hamilton rd
—Catherine G wid James H r 2 Brooklawn rd
—Clista M clk NY r 12 Hamilton rd
—Ida B wid James S rem to Newark
—William H slsman NY r 12 Hamilton rd
Graves Elizabeth H wid Charles C r 42 Hillside av
—William W v pres NY h 325 Ridgewood av
Gray Florence Mrs emp 101 Ridgewood av r do
—Frank B chemist h 67 Willow
Great Atlantic and Pacific Tea Co The 13 Herman
Green Esther Mrs emp 510 Ridgewood av r do
—Felena emp 99 Oxford r do
—Helen C emp 80 Douglas rd r do
—Maron emp 510 Ridgewood av r do
—Ruth Mrs housekpr r rear 977 Bloomfield av
—Susan C Mrs emp 376 Ridgewood av r do
Greenwald Mary wid Louis emp 14 Tuxedo rd r do
Greer Anna T emp 120 Ridgewood av r do
—James M lawyer NY h 16 Tuxedo rd
—Melvin D v pres Springfield h 144 Midland av
Greey Arthur A cottons NY h 340 Ridgewood av
—George r 340 Ridgewood av
Gregory Elma C emp 181 Ridgewood av r do
Greiner August H slsman h 100 Hawthorne av
Gremmel George M mgr NY h 277 Forest av
Grevatt Beatrice F wid John B rem to California

Montclair Roofing Co., Inc. ONE OF THE OLDEST AND LARGEST IN NORTHERN N. J. "The Residence Roofers"
44 Valley Rd. Tels. Montclair 3752 Bloomfield 1681 Montclair, N. J.

486 VALLEY ST.
ORANGE, N. J.
Telephone 4090

CODEY SERVICE
DIRECTORS OF FUNERALS

77 PARK ST.
MONTCLAIR, N. J.
Telephone 5

Grevatt
—Edward M dentist 222 Ridgewood av h at Bloomfield
—Walter E dentist 222 Ridgewood av h at Montclair
—Willard F rem to California
Greville William A stereotyper h 66 Oxford
Griffin John T h 11 Hamilton rd
—Mary B wid James H emp 43 Hillside av r do
—William R ins Newark r 11 Hamilton rd
Griffith Charles E asst editor Newark h 128 Essex av
—Roy physician Newark h 263 Forest av
Griffiths Edwin A student r 20 Oakwood av
—Marjorie E student r 20 Oakwood av
—Thomas C real est NY h 20 Oakwood av
Grimes Julia R nurse 166 Hawthorne av r do
Grimshaw Frank B credit mgr NY h 83 Oxford
—Hugh M ins NY h 190 Forest av
Grivna Mary wid Joseph emp 328 Washington av r do
Grohe Charles plumber Montclair h 257 Forest av
—Florian janitor High School h 137 Sherman av
—Joseph A acct NY h 201 Baldwin
—Maria wid Valentine h 205 Baldwin
—Marie R steno r 205 Baldwin
—Matilda E steno r 137 Sherman av
—William A clk PO h at Bloomfield
Groshong Carrie O r 185 Linden av
Grossman Ella emp 276 Ridgewood av r do
Grulich Anton textile designer NY h 365 Ridgewood av
Guariglia Vincent rem to Montclair
Gunning Annie T emp 93 Ridgewood av r do
Gusweller Alfred F mgr NY h 154 Linden av
Guy Berinthia N emp 10 Innes pl r do

HABRILLA STEPHEN A clk PO h at Montclair
Hadam May emp 388 Ridgewood av r do
Hadley Louise r 9 Woodland av
—Mary wid Arthur r 34 Edgewood av
Hafstrom Arthur E banker Kearny h 235 Forest av
Hagerty Charles L eng h 64 Essex av
Haggerty Joseph P acct Newark h 54 Midland av
Hague Francis B garage Newark h 111 Clark
—Harry W ins NY r 29 Appleton rd
Hahn Charles E installing eng NY h 22 Washington pl
Haight Charles R auto repr rear 971 Bloomfield av h at Cedar Grove
—Charles W clk 10 Herman h Bloomfield av c Herman
—Eva E Mrs drsmkr 256 Watchung av r do
—Percy M treas NY h 28 Hillside av
Haines William A r 584 Ridgewood av
—William T truckman Newark h 584 Ridgewood av
Haldane Henry C h 125 Midland av
Hale Foster rem to Pennsylvania
Hall Annie A rem to Montclair
—Elizabeth M wid John r 148 Midland av
—Galen B student r 34 Forest av
—R Kenneth sls mgr NY h 12 Mitchell pl
—Thomas H mfr NY h 34 Forest av
Halloran Edward F janitor Linden Avenue School h 975 Bloomfield av

HALSEY EDMUND R
civil engineer and surveyor 79 Academy Newark NJ—See side lines and p 42
—William S slsman h 19 Midland av

Ham

HAM BERTRAM A
every real estate service anywhere in Essex County main office 392 Broad Newark NJ Montclair branch 22 S Park Montclair NJ —See p 76
Hambacher Jacob carp 65 Sunset av h do
Hamilton Daniel J rem to Colorado
—Gilbert F rem to Bloomfield
—John S dentist Jersey City h 49 Clinton rd
—Spencer C Jr civil eng Newark h 231 Washington av
—William E civil eng NY h 76 High
Hammerstrand Gerda emp 217 Forest av r do
Hammond Harold plumber h 206 Hillside av
Hann Nellie tchr Central School h at Bloomfield
Hanna Ursula tchr Central School h at Bloomfield
Hanson Henrietta tchr r 225 Baldwin
—Selma wid George h 225 Baldwin
Harden Mamie R emp 19 Woodland r do
Harding Charlotte C tchr r 24 High
—Katherine tchr Jr High School h at Bloomfield
—Mary A tchr r 24 High
—Robert mfr NY h 24 High
—Willis rem to Montclair
Hare Margaret dental asst Bloomfield av c Herman h at Bloomfield
Haring Floyd M clk h 12 Ardsley rd
Harle Hugh C broker NY h 89 Baldwin
—Luther O eng DL&WRR r 204 Midland av
Harper Fannie E wid John M h 7 Appleton rd
Harrington Charles E slsman r 1 Midland av
—Harold W slsman r 1 Midland av
—Margaret C priv sec Newark h 1 Midland av
—Mary rem to Orange
Harris Courtney S dentist Bloomfield av c Herman h at Bloomfield
—Franklin H battery insp NY h 15 Sherman av
—H Crittenden physician 245 Ridgewood av h do
—James R printer NY h 40 Hathaway pl
—John G printer NY h 225 Baldwin
Harrison Albert emp 110 Ridgewood av r do
—Charles C sls mgr Newark h 17 Mitchell pl
Hart Charles mason h 90 Clark
—Charles B lawyer Newark h 163 Hillside av
—J Wilson h 65 Douglas rd
—Joseph printer NY h 10 Hathaway pl
—Martin W clk NY r 65 Douglas rd
Hartigan Martin D plumber h 101 Sherman av
Hartley William A h 113 Glen Ridge av
Hartman Marie tchr Sherman Avenue School h at Rutherford
Hartmann Myra J clk r 103 Highland av
—Tessie emp 404 Ridgewood av r do
—Thomas E ins Newark h 103 Highland av
Hartz George E eng h 5 Columbus av
Harvey Herbert M rem to New York city
—Mildred M r 53 Clinton rd
—Reginald M ins Brooklyn NY h 53 Clinton rd
—Walter G elec h 192 Thomas
Harvin Helen h rear 977 Bloomfield av
Hasegawa Uhei designer r 16 Hillside av
Hathaway Alice L milliner E Orange r 7 Appleton rd
—Belle S proofreader Bloomfield r 7 Appleton rd
—Charles W r 7 Appleton rd
Hauft Laurence A mech h 48 Herman
Haustein Max rem to Montclair
Hawes George R slsman r 30 Appleton rd
—William R supt Passaic r 53 Clark
Hayes Farrand W r 510 Ridgewood av

SAVOY PRESS INC. Printing-Engraving-Lithographing
280 BLOOMFIELD AVE. TELEPHONE 10244 MONTCLAIR, N. J.

Who Sells It? This Medium has Answered this Question for Over a Century. Consult It!

THE BLOOMFIELD BANK AND TRUST COMPANY

Consolidated as

NATIONAL BANK AND TRUST COMPANY

THE BLOOMFIELD BANK AND TRUST COMPANY

SERVICE
Metropolitan Banking Facilities
Backed by Large Resources
Strong Management and Wide Experience

Hayes

—Harry M molder r 169 Hillside av
—James E r 55 High
Hayward Charles S slsman NY h 10 Laurel pl
Heagy Paul M div supt NJ h 208 Forest av
Healy Elizabeth A emp 70 Osborne r do
Heape Sarah E wid Robert r 22 Clairidge ct
Heard James H com merchant NY h 4 Innes pl
Hearn Katherine M r 230 Forest av
Heckel W Erving real est NY h 6 Tuxedo rd
Hedberg Carl S mgr NY h 147 Carteret
Hedden Charles R rem to Newark
Heery Jean D pres Newark h 63 High
—Mary tchr r 63 High
Heffner William L elec appliances Montclair h 147 Hawthorne av
Hegeman Andrew S tchr Newark h 199 Midland av
Heiderich Adam F r 268 Forest av
—Arnold F pres Newark h 268 Forest av
Heimert Henry mech h 35 Oakwood av
—Henry Jr clk r 35 Oakwood av
Heindel John E Rev pastor Jersey City h 112 Forest av
Heinecke Ida E sec NY r 13 Ferncliffe ter
Heines James M lab h 977 Bloomfield av
—Lucy Mrs housekpr r 977 Bloomfield av
Heins Henry Jr civil eng h 28 Hamilton rd
Heinzerling Adolph H photo engraver NY h 63 Hawthorne av
—Hugo ins h 17 Midland av
Heischmann Elmer L mgr Newark h 46 Essex av
Hella Gus mach r 164 Highland av
—Roland O lab r 164 Highland av
—William h 164 Highland av
Henderson Cleretta Mrs emp 518 Ridgewood av r do
—Flora R wid Earl r 57 Douglas rd
—Frank M pres Newark h 1 Madison
—Jennie V wid George M r 16 Stonehouse rd
—Walter A treas NY h 28 Appleton rd
Hendrickson Angeline r 76 Sherman av
—Charles S com merchant NY h 76 Sherman av
Henkle Nettie M emp 431 Ridgewood av r do
Hennicker Annie N emp 67 Oxford r do
Henning Norman H eastern mgr NY h 126 Linden av
Henry Carolyn wid Godfrey emp 100 Hawthorne av r do
—Nellie G emp 48 Glen Ridge pky r do
—Sadie rem to Montclair
Herdeg Royal H h 202 Forest av
Herman Conrad W slsman h 11 Midland av
Hermance Alice with The Balcony Shop Bloomfield av c Herman r 9 Woodland av
Herr Charles A lawyer Newark h 43 Glen Ridge pky
Herring William H slsman h 26 Clinton rd
Herrmann Charles slsman r 4 Ardsley rd
—Guido knitter h 57 Midland av
Herschel Clemens eng NY h 152 Ridgewood av
Herstad Helga rem to Montclair
Hester Anna Mrs emp 290 Ridgewood av r do
Heuslein Harry letter carrier PO h at Bloomfield
Hibbins Alfred W chauf h 40 Appleton pl
Higgins Elizabeth R clk r 989 Bloomfield av
—Genevieve M clk 989 Bloomfield av
—Josephine emp 5 Hamilton rd r do
—Patrick J treas Association of Exempt Firemen of the Borough of Glen Ridge 16 Herman h 519 Belleville av
—Thomas H carp h 989 Bloomfield av
—William P chief of police 16 Herman h 21 High

Higley

Higley Albert A asst supt Orange h 23 Coolidge av
—Warren H slsman h 49 High
Hill Alfred bricklayer h 76 Midland av
—Amelia L student r 45 Glen Ridge pky
—Arthur G real est Newark h 45 Glen Ridge pky
—Elmer mech h 194 Thomas
—James W slsman h 14 Adams pl
—John L bricklayer r 76 Midland av
—Nellie r 34 Highland av
—William H slsman Montclair h 9 Summit
Hilles Raymond W rem to Philadelphia Pa
Hillman Ernest C industrial eng NY h 36 Appleton rd
Hilton Caroline emp 12 Rudd ct r do
—Frederick H clk NY h 69 Hawthorne av
Hinds Carrie emp 289 Ridgewood av r do
Hinn Frederick C lawyer Jersey City h 473 Ridgewood av
Hinrichs Alfred E lawyer NY h 76 Lincoln
—Dunbar M v pres NY r 68 Douglas rd
—Louis h 50 Lincoln
—Louis E publisher NY h 45 Highland av
—Marie J wid Charles F A r 76 Lincoln
Hipple Emma r 64 Adams pl
Hirschberger Charlotte R Mrs r 24 Ridgewood av
Hislop Codman S draftsman r 273 Washington av
Hobart Julia A wid Ballard died June 22 1929 age 80
Hobson Edith M emp 89 Baldwin r do
Hodgins Elizabeth tchr r 247 Ridgewood av
—Letitia P wid William H h 247 Ridgewood av
—William H mech eng h 65 Clark
Hodson Frank E student r 4 Hamilton rd
—Maude E Mrs h 4 Hamilton rd
Hoffman Albert clk NY r 71 Woodland av
—Anna r 71 Woodland av
—Emma emp 50 Highland av r do
—Florence F clk r 52 Adams pl
—Howard T mgr Harrison h 105 Hawthorne av
—Otto elec eng NY h 71 Woodland av
—William F painter h 52 Adams pl
—William F Jr student r 52 Adams pl
Hoffmann Walter M slsman h 125 Hawthorne av
—Wieland O r 125 Hawthorne av
Hofheinz Johanna H emp 190 Forest av r do
Hogan Alice J wid Frank h 53 High
—Alice M steno r 53 High
—John A clk r 11 Clark
Hogeland Bessie S priv sec r 27 Wildwood ter
Hogue Oliver D Jr eng h 15 Snowden pl
—Wilma S Mrs nurse 15 Snowden pl r do
Holfelder Theresa rem to Maplewood
Hollister Edna K wid Arthur W h 380 Ridgewood av
—Robinson G insp NY h 39 Willow
Hollstein Anna M wid Henry h 25 Appleton rd
—Henry F bonds Newark r 25 Appleton rd
Holmes Alice M tchr r 277 Bay av
Holt H Landon personell mgr NY h 138 Midland av
Homeyer Arthur C dist mgr NY h 312 Maolis av
Honey Sarah A wid Samuel C r 142 Essex av
Honeyman Edward R credit mgr Newark h 10 Ardsley rd
—Garretta wid Newton r 10 Ardsley rd
Hood Bertram E cashier NY h 32 Clinton rd
—Preston S emp PSRyCo h 68 Essex av
Hoofnagle Doris G r 15 Woodland av
—Louis E rem to Maryland
—Otho S r 15 Woodland av
—Theodore J coml trav r 15 Woodland av

THE SLAYBACK-VAN ORDER COMPANY
Lumber, Masons' Materials, Coal, Wood and Ice—Phone 28—Caldwell, N. J.

JOHN BLONDEL & Son
COAL - COKE - FUEL OIL

Hoofnagle
—William T mech eng h 15 Woodland av
Hook David W acct Bloomfield h 179 Midland av
—Gertrude M r 179 Midland av
Hopkins Fred K lawyer Hoboken h 290 Ridgewood av
—James D banker NY h 16 Marston pl
—Willard F r 290 Ridgewood av
—William B real est Montclair r 16 Marston pl
Hoppaugh Abbie J h 59 Hillside av
Hoppe Herman R painter 20 Midland av h do
Hopper Arthur M painter 14 Hathaway pl h do
—B Theodora nurse 14 Hathaway pl r do
—Edmund K rem to East Orange
—Kathryn S tchr r 14 Hathaway pl
—Leslie C slsman r 211 Hillside av
—Margaret A tchr r 14 Hathaway pl
—William M clk Newark h 84 Essex av
Horaka Helena emp 130 Ridgewood av r do
Horn H Schuyler ins NY h 306 Ridgewood av
—William O haberdasher NY h 260 Forest av
Horner Burtis S lawyer Newark h 15 Forest av
Horton John M banker NY h 88 Essex av
—Leonard M clk NY r 88 Essex av
Hosford Roger F rem to Montclair
Hoskin Harold F slsman h 39 Hillside av
Houston Jessie F rem to New York state
—Lillie B rem to New York state
—Martha W rem to New York state
Howard Heermance M v pres NY h 73 Highland av
—John T musician h 47 Lincoln
—Parmela H wid John T r 9 Woodland av
Howell Kenneth B eng h 28 Outlook pl
Howes Franklin J public utility expert PruInsCo h 205 Forest av
Hoyer George E v pres NY h 177 Hawthorne av
—W Ellison student r 177 Hawthorne av
Hoyne Bridie M emp 212 Forest av r do
Huber May rem to Clifton
—William J rem to Clifton
—William R rem to Clifton
Hubert Ferdinand A v pres Newark h 36 Wildwood ter
Huebel Harold R chemical mfr E Orange r 172 Hawthorne av
—John h 172 Hawthorne av
Huff Catherine C (The Balcony Shop) Bloomfield av c Herman h at Bloomfield
—Elsie C r 2 Tuxedo rd
—Justine wid Jacob r 2 Tuxedo rd
Hughes Alice wid Thomas J r 73 Glen Ridge av
—Charles H eng h 22 Clairidge ct
—Ellsworth G cutlery NY h 279 Bay av
—Genevieve W steno r 44 Clinton rd
—Leo B clk NY r 44 Clinton rd
—Lucille K steno r 44 Clinton rd
—Philip R slsman h 24 Ridgewood av
—Robert E office mgr NY r 44 Clinton rd
—Robert H eng r 22 Clairidge ct
—Thomas J h 44 Clinton rd
Hulsart George W bronze goods NY h 147 Ridgewood av
Hummel John E Jr clk h 91 Yantecaw av
Hunkins Carl J director Boy Scouts of America h 26 Washington pl
Hunt Adelbert B tchr NY h 146 Hawthorne av
—Arthur T elec eng NY h 15 Douglas rd
—Brandon N clk Maplewood r 146 Hawthorne av
—Catherine M emp 182 Ridgewood av r do
—Franklin D student r 15 Douglas rd
—Frederick B student r 146 Hawthorne av
—Gertrude tchr Sherman Avenue School h at E Orange
—Helen clk Newark r 146 Hawthorne av

Hunt
—John H banker NY h 188 Midland av
—Jordan A student r 15 Douglas rd
Hunter Carrie C wid George C h 45 Clark
—Lawrence M slsman h 180 Hawthorne av
—Ruth dental asst Bloomfield av c Herman h at W Orange
Hurrell Alfred lawyer Newark and mayor Bloomfield av c Herman h 170 Ridgewood av
—Ruth L r 170 Ridgewood av
Husband Arthur C dentist 905 Bloomfield av h do
—Mary emp 92 High r do
Husk Abram janitor h 207 Hillside av
—J Milton clk r 207 Hillside av
Hutchins Annie L wid Harry M r 202 Hillside av
Hutchinson F L eng NY h 18 Douglas rd
Hutchison James C plumber h 211 Hillside av
Huxster Josephine S wid Edgar L rem to Newark
Hyde Irving B asst sec Newark h 149 Carteret
Hyer Harold adjuster NY h 122 Hillside av
Hyne Edwin L ins NY h 38 Wildwood ter
—Ruth M student r 38 Wildwood ter

IGOE MAE emp 79 Ridgewood av r do
Ihnefeld Herman J banker NY h 24 Clairidge ct
Indruk Gustave C sls mgr NY h 67 Winsor pl
Ingram Cynthia A emp 119 Ridgewood av r do
Inselmann Henry C painter 17 Herman h do
Irish Mewrill L mgr Newark h 57 Hawthorne av
Irving George H mgr NY h 31 Clinton rd
Irwin Bros (David W and Rufus W) auto reprs 17 Herman
—David W (Irwin Bros) 17 Herman h at Bloomfield
—Margaret A wid Richard M r 46 Glen Ridge pky
—Rufus W (Irwin Bros) 17 Herman h at Bloomfield
Itgen Anna M emp 400 Ridgewood av r do
Ives J Gordon eng h 46 Hamilton rd

JACKLE ALBERT M clk NY h 75 High
Jackson Carrie L rem to Newark
—Errett T com merchant NY h 18 Rudd ct
—Frances A sec NY r 107 Clark
—Frank O emp 332 Ridgewood av r do
—G Irene emp 121 Forest av r do
—Lorraine W clk r 107 Clark
—Mozelle F emp 31 Clinton rd r do
—Nettie B wid John B emp 30 Snowden pl r do
—Oliver W real est Newark h 107 Clark
—Rose G emp 197 Forest av r do
Jacobs Elvia wid Frederick r 124 Midland av
Jacobsen Carl L hats Newark h 162 Ridgewood av
—George R clk NY r 162 Ridgewood av
—Miriam C r 162 Ridgewood av
Jacobson Conrad C mech eng NY h 27 Douglas rd
Jacobus Edmond E mason h 4 Clark
—Edmond E Jr mech r 4 Clark
—Helen tel opr TelCo r 4 Clark
—Priscilla emp TelCo r 4 Clark
—Roy mason r 4 Clark
—Theodore builder 117 Glen Ridge av h do
Jacques F Blane mgr 26 Herman h at E Orange
Jaeger Dorothy B Mrs r 142 Ridgewood av
Jalbert Frank O r 105 Midland av
James Dorothy emp 17 Cambridge rd r do
—Helen r 23 High
—Marshall T archt h 23 High
—Page A Mrs emp 47 Glen Ridge pky r do
—Riker R laundry Newark h 106 Essex av
Jameson James H asst foreman Hoboken r 165 Hillside av

EDMUND R. HALSEY CIVIL ENGINEER AND SURVEYOR
79 ACADEMY ST. Tel. 3157 Mulberry NEWARK, N. J.

ESSEX TITLE GUARANTY & TRUST CO. GUARANTEES TITLES TO REAL ESTATE
483 Bloomfield Avenue Tel. Montclair 1551 Montclair, N. J.

JAMES MOONEY, INC.
INSURANCE
Montclair Centre
Telephones 9600-1-2

Jaqui

Jaqui William H oil Newark h 65 Willow
Jardine Tom M silk NY h 2 Hamilton rd
Jarvie Albert L rem to Pennsylvania
—Albert L Jr designer NY r 176 Linden av
—John S r 176 Linden av
—M Louise wid John S h 176 Linden av
Javczak Stella rem to Upper Montclair
Jenkins Betty Mrs emp 428 Ridgewood av r do
—Fred D emp 428 Ridgewood av r do
—Robert mgr NY h 66 High
—Roy N ins broker NY h 25 Wildwood ter
—Ruth C rem to Vaux Hall
Jensen Henry h 153 Carteret
—Julius A Jr slsman h 40 Edgewood rd
—Julius A 3d elec r 40 Edgewood rd
Jessen Harold B r 51 Ridgewood av
Jochum Andrew h 65 Woodland av
Joeckel Alan P rem to Bloomfield
—Mabel P wid William H rem to Bloomfield
Johansen J Bernard awnings Montclair r 15 Hathaway pl
Johns Catherine wid Milford L r 56 High
Johnson Albert A ins NY h 92 Oxford
—Albert A civil eng DL&WRR h 62 Willow
—Alice C r 95 Sunset av
—Anton emp 182 Ridgewood av h rear do
—B Augusta wid George A r 230 Forest av
—Carl J awnings Montclair h 15 Hathaway pl
—Charles A cashier Newark h 33 Ridgewood av
—Cindy emp 106 Osborne r do
—Emily D r 264 Ridgewood av
—Florence steno 222 Ridgewood av h at Bloomfield
—Frances L student r 60 Douglas rd
—Frank sec-treas NY h 60 Douglas rd
—Frank L died Feb 21 1929 age 63
—Frithiof tiler h 54 Willow
—Harold F clk r 15 Hathaway pl
—Henry K buyer NY h 16 Winsor pl
—Hilda A rem to Chicago Ill
—John O painter 31 Herman h do
—Josephine rem to South Orange
—Karl D mgr Newark h 3 Innes pl
—Laura emp 83 Forest av r do
—Louise W wid Fred W h 264 Ridgewood av
—Margaret E clk r 15 Hathaway pl
—Marion B nurse 202 Baldwin r do
—Mary rem to Montclair
—Mary Mrs emp 176 Linden av r do
—Roscoe R coal Bloomfield h 30 Sherman av
—William H mgr NY h 261 Forest av
Johnstone Caroline M wid Robert L h 100 Ridgewood av
—Esther rem to Scotland
—Hampden L com merchant NY h 96 Ridgewood av
—Helen I student r 100 Ridgewood av
—Margaret L interior decorator NY r 96 Ridgewood av
Jones Agnes M clk GR Trust Co r 257 Ridgewood av
—Benjamin N eng r 257 Ridgewood av
—Bessie W wid Benjamin N h 257 Ridgewood av
—Charles W pres Brooklyn NY h 314 Ridgewood av
—Cleophas B slsman h 24 Highland av
—Dora B emp 6 Ardsley rd r do
—Elizabeth B r 257 Ridgewood av
—Frederick D mgr NY h 379 Forest av
—Frederick D Jr student r 379 Forest av
—Harold L mech eng Jersey City h 11 Cambridge rd
—Letitia E r 49 Woodland av
—Lucile r 314 Ridgewood av

Jones

—Maggie rem to Pennsylvania
—Margaret W sec Verona r 257 Ridgewood av
—Mary Mrs emp 285 Ridgewood av r do
—Mildred E Mrs r 18 Coolidge av
—Mina emp 118 Essex av r do
—Rena Mrs emp 89 Ridgewood av r do
—Ruth Mrs emp 22 Lincoln r do
—Sally A emp 105 Ridgewood av r do
—Susan M wid John h 196 Hillside av
—William H clk r 379 Forest av
Jordan August E asst mgr Jersey City h 15 Tuxedo rd
Joseph Annie wid Joseph I r 111 Ridgewood av
—Maurice slsman r 111 Ridgewood av
—Sidney slsman r 111 Ridgewood av
Jowitt Elizabeth F r 8 Hamilton rd
—Henry H cashier NY h 8 Hamilton rd
Joy Leonard W musical director NY h 2 Spencer rd
Joyce Celia C emp 35 Appleton rd r do
—Robert L tchr h 37 Hathaway pl
Judge Nora emp 262 Ridgewood av r do
Juliano Samuel lab h 152 Highland av

KAHN LESTER R designer r 499 Ridgewood av
Kaighn George S rem to Florida
—George S Jr collections Newark h 69 Hillside av
Kane Frank T teller GR Trust Co h at Caldwell
—Helen M steno GR Trust Co h at Caldwell
Kaplan Max I auto accessories Newark h 21 Ridgewood av
Karlson Charles B sls eng h 85 Douglas rd
Kassinger Theodore W ins Newark h 52 Midland av
Kastner Edward J sls mgr NY h 341 Maolis av
—Eleanor G r 341 Maolis av
Katt Theodore rem to Paterson
Katz Joseph rem to Madison
Kay David Jr lawyer Newark h 87 Park av
Kaysel Edward W J acct NY h 25 Winsor pl
Kayser Paul G mgr NY h 88 High
Keane Elizabeth E r 3 Bay
Kearcher Marshall C rem to Bloomfield
Kearney Frank J slsman r 27 Clinton rd
—Grace M steno r 27 Clinton rd
—James H hats Montclair h 27 Clinton rd
—James H Jr bkkpr PSE&GCo r 27 Clinton rd
Keegan Laura M nurse 27 Clinton rd r do
Keeley Howard G eng TelCo h 187 Midland av
Keer Theodore F ins Newark h 404 Ridgewood av
Keigher Donald C v pres Thomas N Keigher Sons Inc 217 Baldwin h at Montclair
—Elizabeth M wid John A r 230 Baldwin
—Francis A emp 217 Baldwin h 1 Laurel pl
—Thomas N pres Thomas N Keigher Sons Inc 217 Baldwin h do
—Thomas N Sons Inc plumbers 217 Baldwin
Keiper Tilghman H pres Newark h 323 Maolis av
Kelehan Mary emp 346 Ridgewood av r do
Keller Emil F knitter h 96 Brighton av
—John Mrs h 6 Clark
Kelley Harold R exporter NY h 7 Hamilton rd
Kelly Arthur E sec Harrison h 11 Highland av
—Bridie N emp 152 Ridgewood av r do
Kelshaw Harold S mgr 726 Bloomfield av h at W Orange
Kempf Hilda A emp 2 Parkway r do
Kendall Anne G wid John E h 285 Bay av
Kennard Harold M slsman h 47 Hillside av
Kennedy Richard P carp r 103 Midland av
Kenner Lucille emp 333 Ridgewood av r do
Kent Arthur L lawyer NY h 32 Lincoln
—Arthur L Jr rem to Bloomfield

P.O.N. COAL FEIGENSPAN
SERVICE-QUALITY-WEIGHT
NEWARK MULBERRY 1960
EAST ORANGE ORANGE 0473

Fidelity Union Trust Company
NEW JERSEY'S LARGEST BANK

R. H. SEE COAL CO. 131 BLOOMFIELD AVE. MONTCLAIR, N. J. TELEPHONE 19

Kent

—Delgracia M r 32 Lincoln
Kermer Elsa emp 255 Washington av r do
Kern Louise rem to Newark
Kerr J Willard autos Elizabeth h 219 Sherman av
Kershner Mary tchr music Public Schools h at Bloomfield
Ketchum Samuel mech eng NY h 16 Appleton pl
Keuneke Karl A auditor NY h 164 Carteret
Khin Amelia wid Abraham h 16 Ridgewood av
—Joseph trunks Newark r 16 Ridgewood av
—Julius trunks Newark r 16 Ridgewood av
—Max trunks Elizabeth r 16 Ridgewood av
—Samuel trunks Newark r 16 Ridgewood av
—Sol slsman r 16 Ridgewood av
Kiernan Francis J asst postmaster 222 Ridgewood av h at Bloomfield
—William H sergt police h 8 Laurel pl
Kilburn Edward D h 140 Forest av
KilGour M Belle librarian Kearny r 380 Ridgewood av
Kimball Morton S rem to Chicago Ill
Kincaid Stella M prin Sherman Avenue School r 91 Forest av
King A Rowden adv E Orange h 99 Oxford
—Augusta M clk r 168 Hawthorne av
—Dorothy steno r 36 Clinton rd
—E M Eleanor wid Samuel W h 28 Douglas rd
—Emma G r 169 Hillside av
—G Stewart perfumes NY h 213 Forest av
—Gilbert L sls mgr NY h 168 Hawthorne av
—Gilbert W student r 168 Hawthorne av
—Harry deG h 20 Argyle pl
—James student r 36 Clinton rd
—James banker Montclair h 36 Clinton rd
—John B ins NY r 37 Douglas rd
—Maud M r 37 Douglas rd
—Robert C ins NY h 37 Douglas rd
—Robert C Jr ins NY h 39 Hamilton rd
—Samuel G ins NY r 28 Douglas rd
Kingsland Mary J wid James H h 256 Watchung av
Kinkead Mabel P dental nurse r 53 Benson
Kirby Frank E r 27 Appleton pl
Kirn Freida emp 105 Forest av r do
—Marie emp 112 Forest av r do
Kirven Frank D controller NY h 269 Bay av
Kitts Richard painter h 965 Bloomfield av
Kjeldsen Alma H emp 306 Ridgewood av r do
Kline Samuel W mgr NY h 274 Bay av
Klinger George W colour printing NY h 30 Douglas rd
Klink Mollie steno r 83 High
Klinker Emma W wid Frederick H h 8 Ridley ct
Klinkvort Margaret C emp 170 Hawthorne av r do
Knapp Howard C cigar mfr Newark h 99 Forest av
—John H broker NY h 49 Douglas rd
Knehr Christine emp 505 Ridgewood av r do
Knight Charles W printer NY h 198 Hillside av
—Jennie P wid John W r 15 Appleton pl
Knowlton Alfred S lawyer NY r 42 Hillside av
Knox Culver B mgr Newark h 44 Edgewood rd
—Edith dental asst Bloomfield av c Herman r 44 Edgewood rd
—Leonard W banker NY r 243 Washington av
—Marguerite slswoman NY r 243 Washington av
—T Harry tchr NY h 243 Washington av
Koch Emma S wid Charles r 370 Maolis av
—Frederick K Jr packer h 109 Sherman av
—John H acct NY h 105 Forest av
Kochak Rose M emp 189 Forest av r do
Koebel Frank E diamonds Newark h 52 Lincoln

Koehler

Koehler Charles cashier NY h 74 Essex av
—Christina M student r 74 Essex av
Koempel Edward C clothing NY h 26 Hillcrest rd
Koerber Lena R emp 33 Douglas rd r do
Kojiol Mary emp 104 Forest av r do
Kolle Lesel emp 429 Ridgewood av r do
Koller Charles W died Jan 16 1929 age 56
—Josephine T wid Charles W h 18 Washington pl
—Linton J clk r 18 Washington pl
Kollmar Robert L auto laundry Montclair h 193 Hillside av
Koop Beatrice C student r 33 Douglas rd
—William H ins NY h 33 Douglas rd
Kopp Charles H plater h 80 Willow
—Helen M clk Newark r 80 Willow
Korn May P wid Edward h 317 Maolis av
Koski Helma M emp 340 Ridgewood av r do
—John J emp 340 Ridgewood av r do
Koven Marie E wid Rudolph O h 226 Forest av
—Wilhelm P sec Jersey City r 226 Forest av
Kraus Arthur rem to East Orange
—Frederick adv Rahway h 15 Winsor pl
—Sigmund h 132 Linden av
Krauss Lena emp 69 Woodland av r do
Krauter Charles F traffic supt NY h 235 Sherman av
—Christian F h 16 Appleton rd
—Clara H prin Newark r 16 Appleton rd
—Edith B supv NY r 16 Appleton rd
—Mary L sec Newark r 16 Appleton rd
Krempa Catherine emp 578 Ridgewood av r do
Krichbaum Elizabeth wid John G r 141 Midland av
Krieg Charles W tire shop Newark h 279 Forest av
Krumm Frederick K clk TelCo h 89 Yantecaw av
Krutchman Martha r 49 Woodland av
Kugel Caroline T nurse 132 Hillside av r do
—John h 132 Hillside av
—Sophie M priv sec Newark r 132 Hillside av
Kugler Charles elec eng NY h 580 Ridgewood av
Kuhnow Arthur B clk h 22 Forest av
Kurtz Charles meat 24 Herman h at Cranford
Kutcher George J ins NY h 42 Stanford pl
Kyer Mattie B Mrs emp 137 Forest av r do
Kynor E Waldo slsman NY h 244 Watchung av
—Zena M r 244 Watchung av

LACEY MARTHA A tchr r 7 Appleton rd
Lahee Albert W economist NY h 72 High
Lake Albert died Sept 25 1929 age 63
—Ida wid Albert r 22 Forest av
—Minor C slsman h 98 Yantecaw av
—Oliver D emp 74 Douglas rd r do
Lamb Dorothy steno r 171 Hillside av
—Mabel r 171 Hillside av
—Marie died Jan 21 1929 age 40
—Mary L Mrs emp 142 Ridgewood av r do
—William planer h 171 Hillside av
Lambert Donald G h 467 Belleville av
—John A mfr Newark h 262 Ridgewood av
—Kenneth B elec eng NY r 101 Hillside av
Lamken Harold R clk Bloomfield r 145 Carteret
—John G sheetmetalwkr h 145 Carteret
Lampkin Bessie B emp 44 Wildwood ter r do
Landon Charles W slsman NY h 100 Essex av
Lane Charles A student r 190 Bay av
—Charles C publisher NY h 190 Bay av
—Charles E archt h 166 Hawthorne av
—Charles E Jr student r 166 Hawthorne av
—James M rem to Greenwood Lake NY
—John W sls mgr Newark h 166 Linden av
—Mabel I milliner r 166 Linden av

If You Have The Girl BERTL Has The DIAMOND
Absolutely No Inferior Stone Sold
Serving 4 Generations
46 SPRINGFIELD AVENUE, NEWARK, NEW JERSEY
Of Satisfied Customers

ESTABLISHED IN TOWN THIRTY YEARS
DAVID HARRIS
Painting and Decorating Contractor
44 North View Avenue Telephone 1534 Upper Montclair, N. J.

STEPHEN E. VAN ZANDT BUILDER
86 GORDONHURST AVENUE MONTCLAIR, N. J. TELEPHONE MONTCLAIR 9266

Charles Bahr & Son, Inc.
COAL LUMBER MASONS' SUPPLIES

Lane
—Robert W slsman h 9 Ferncliff ter
Lang Harrison M v pres NY h 45 Douglas rd
—William C asst treas NY h 174 Bay av
Lange Grechen rem to Montclair
Larkin Frank P plumber 22 Herman r do
—John A archt 22 Herman h do
—Joseph J sergt police r 22 Herman
—Margaret G r 68 Osborne
—Mary A r 22 Herman
Larner Herbert B pres Chicago Ill h 256 Forest av
Larson Ferdinand C sec NY h 12 Laurel pl
LaStella John D rem to Montclair
Laudara Mary mach opr r 277 Baldwin
—Salvatore lab h 277 Baldwin
Lauerwald Amanda rem to Grantwood
Laurent Martha F emp 245 Ridgewood av r do
Lavacca Saverio died Nov 18 1928 age 79
Law Harry S auditor NY h 60 Benson
Lawless Arthur W mgr NY h 15 Oakwood av
Lawrence Frank M sec NY h 47 Wildwood ter
—Gwynn M artist r 69 Osborne
—William B whol cutlery NY h 69 Osborne
Layng John M supt NY h 15 Mead ter
Lazarus Herman publisher Bayonne r 400 Ridgewood av
—Margaret wid Herman h 400 Ridgewood av
—Sidney A publisher Bayonne r 400 Ridgewood av
Lear Cecil D rem to Caldwell
—G Fred ins 189 Midland av r do
—Lucinda M wid Henry h 189 Midland av
Leask Marie emp 175 Ridgewood av r do
Leath William A Rev rem to New Haven Conn
LeBleu Jacob J acct NY h 51 Benson

LE BOEUF CO
cleaners and dyers 410 Bloomfield av Montclair and 587 Main E Orange—See foot lines

Ledley Charles W tchr NY h 61 High
Lee Carrie C Mrs rem to North Arlington
—Frances Mrs emp 47 Wildwood ter r do
LeGrand James rem to Bloomfield
Lehane Nellie emp 209 Ridgewood av r do
Leibe Anne M r 194 Hillside av
—Harry C slsman h 194 Hillside av
—Oscar P h 198 Hillside av
Leiss Fred J acct Newark h 3 Ridley ct
Leithauser Frederick W h 11 Hillside av
—H Helen priv sec Newark r 11 Hillside av
—Hilda L r 11 Hillside av
LeMassena William H coml trav r 316 Washington av
Lennon James plumber r 988 Bloomfield av
Leonard Clarence H auditor h 92 Essex av
—June tchr Central School h at Montclair
Lester Albert sheetmetalwkr r 95 Brighton av
Leverage Edith A r 70 Woodland av
—Harvey M produce Newark h 70 Woodland av
Lewis Anna C wid William rem to California
—Arthur D clk NY h 4 Roswell ter
—Edith emp 60 Lincoln r do
—Mary housekpr h 985 Bloomfield av
—Mattie L emp 1 Douglas rd r do
—Virginia emp 473 Ridgewood av r do
Lichardus Anna Mrs emp 130 Ridgewood av r do
Lieberknecht George paper boxes NY h 120 Essex av
Lieberwirth Max knitter r 170 Carteret
Lienhart Rudolph H mgr NY r 57 Hillside av
Light Edith L Mrs rem to Montclair
—John U rem to Montclair
Lincoln Leroy A lawyer NY h 369 Ridgewood av
Linder August B rest NY h 133 Hawthorne av
—Carrie M tchr Jersey City r 133 Hawthorne av

Linder
—Edith D tchr Jersey City r 133 Hawthorne av
—Mabel A tchr Jersey City r 133 Hawthorne av
Lindland Anna J emp 83 Forest av r do
—Sally A emp 248 Forest av r do
Lindquist Claire E emp 396 Ridgewood av r do
Lindsey Eleanor student r 141 Midland av
—Frederick B tchr NY h 141 Midland av
—Lucinda A Mrs emp 461 Belleville av r do
Lindstrom Eric O slsman r 116 Essex av
Linke Fred W furrier h 152 Carteret
Linn Dora G wid George h 42 Hillside av
—Nina C steno r 15 Rudd ct
—William M mgr NY h 15 Rudd ct
—William P clk r 15 Rudd ct
Liomin Adelaide M sec NY r 236 Forest av
—Frederick J steel forms NY h 236 Forest av
Litomy John L tool mfr Newark h 92 Carteret
Little Helen D r 21 Lincoln
—James G h 182 Bay av
—Jessie G died July 24 1929 age 67
—William A dry goods NY h 21 Lincoln
Lockett Levi emp 20 Hillcrest rd r do
Lockwood Arthur J steel Newark h 316 Washington av
Loekle Carl W real est 46 Ridgewood av h do
—Morris E sec NY h 62 Oxford
—Otto r 46 Ridgewood av
Loesberg Harry S dairy products Orange h 172 Carteret
Loesser Edwin C oil burners E Orange h 167 Carteret
Loftus Louise M tchr r 113 Hillside av
—William H v pres Glen Ridge Building & Loan Assn 222 Ridgewood av h 9 Rudd ct
—William H Jr slsman r 9 Rudd ct
Lohmeyer Bertha A wid Frederick A h 59 Forest av
Lohse John C builder 21 Clinton rd h do
Lombard Construction and Realty Co 558 Ridgewood av
—Harold E pres Lombard Construction and Realty Co and Lombard & Lobell Construction Co 558 Ridgewood av h do
—Helen M sec NY r 558 Ridgewood av
—Julia E tchr r 558 Ridgewood av
—Mary G tchr and treas Lombard Construction and Realty Co and Lombard & Lobell Construction Co 558 Ridgewood av r do
—Mildred B Mrs sec Lombard Construction and Realty Co and Lombard & Lobell Construction Co 558 Ridgewood av h do
—& Lobell Construction Co 558 Ridgewood av
Long Charles W compositor h 36 Edgewood rd
—Cora A wid Ervin G h 42 Sherman av
—Elizabeth r 285 Ridgewood av
—Elizabeth clk r 42 Sherman av
—John W publisher NY h 285 Ridgewood av
—Maurice B emp TelCo h 490 Ridgewood av
Lonyai Emil H safety eng NY h 28 Ridgewood av
Loomis Emery W mgr NY h 79 Oxford
—Stanley D eng NY h 76 Glen Ridge av
Loos George J mach h 86 Yantecaw av
Lopez Frank G rem to Bloomfield
—Frank G Jr rem to Bloomfield
Lord Channing P mgr NY h 21 Appleton rd
—Edward C r 21 Appleton rd
—Edward T S publisher NY h 78 Lincoln
—Janet H clk NY r 21 Appleton rd
—Manley E rem to New York state
—William S student r 78 Lincoln

LORD & LORD
(William A Lord and William A Lord Jr) lawyers 290 Main Orange NJ and Essex bdg 31 Clinton Newark NJ—See p 59

WATCHUNG TITLE AND MORTGAGE GUARANTY CO.
493 BLOOMFIELD AVENUE, MONTCLAIR, N. J.
GUARANTEES TITLES TO REAL ESTATE
Phone 1850 Montclair

Bank of Montclair
TELEPHONE MONTCLAIR 8400
Resources Over $9,000,000.

Lotraque

Lotraque Antonio lab r rear 160 Highland av
Loucke John importer NY h 72 Glen Ridge av
Lounsbery J Hoyt r 67 Glen Ridge av
—James H h 67 Glen Ridge av
Lovenberg Eugene A sec NY h 70 Glen Ridge av
Lowe Ella V r 19 Herman
Lowell Glen J elec eng NY h 65 Hawthorne av
—Martha tchr home economics Public Schools h at Newark
Lowenthal Harry rem to Ridgewood
Lowery Elizabeth A steno NY r 75 Park av
Lozier Lucille wid Robert T r 293 Ridgewood av
Lubken Carl sls mgr NY h 327 Maolis av
Luce Artemas B coal NY h 44 Hamilton rd
Lucey Minnie A sociologist r 38 Herman
Lucie Gustav E whol paper NY h 8 Mead ter
Ludeman Eleanor D clk r 114 Hillside av
—Oscar H slsman h 114 Hillside av
—Robert O student r 114 Hillside av
Ludlow Theodore R Rev sec NY h 154 Hawthorne av
Lumley E Anna emp 412 Ridgewood av r do
Lunn George emp 78 Ridgewood av h rear do
Luth Cecile tchr r 57 Ridgewood av
—Herbert P coml trav r 57 Ridgewood av
—Peter J mfr Philadelphia Pa h 57 Ridgewood av
Lutz Charles A emp DL&WRR h 10 Midland av
—Harold C policeman h 26 Midland av
—Marie wid Louis emp 23 Forest av r do
—William C rem to Newark
Lydecker Frederick A with PSE&GCo h 48 Lincoln
Lyman Francis E sec-treas Melville H and F E Lyman Inc 119 Midland av h 28 Edgewood rd
—Melville H pres Melville H & F E Lyman Inc 119 Midland av h do

LYMAN MELVILLE H AND F E INC

concrete contractors 119 Midland av
Lynch Dorothy E clk r 89 Glen Ridge av
—Edward J clk r 148 Carteret
—Elizabeth wid John J h 148 Carteret
—Elizabeth J emp 248 Ridgewood av r do
—John rem to Springfield Mass
—Josephine T supv Bloomfield r 148 Carteret
—Mary H emp 134 Forest av r do
Lyon Marita D tchr r 110 Ridgewood av
—Wilson D importer NY h 110 Ridgewood av
Lyons Michael F clk h 221 Baldwin
—Muriel K typist r 221 Baldwin
Lysczek Mary J emp 69 Highland av r do

MABEY DAVID H carp 1 Ferncliffe ter h do
MacAdams Leo L elec eng h 53 Midland av
MacAlister William Jr banker NY h 6 Roswell ter
MacArthur Charles J printer NY h 296 Ridgewood av
—Fulton H student r 296 Ridgewood av
—Hamilton E sec Cleveland Ohio r 296 Ridgewood av
MacCrea Kenneth J slsman h 42 Adams pl
MacDonald Arthur A mfr Newark h 438 Ridgewood av
—Blanche M wid Roderick rem to Orange
MacDougall Dorothy tchr r 64 Essex av
—Wilson J mech r 64 Essex av
MacEwan Emily W nurse 92 Glen Ridge av r do
—Harriet L tchr r 92 Glen Ridge av
—Mary E priv sec NY r 92 Glen Ridge av
—Peter artist 92 Glen Ridge av h do

MacFadyen

MacFadyen Florence C wid David r 6 Roswell ter
MacFeeters John O civil eng NY h 56 Benson
—Maggie E wid John r 56 Benson
MacMeekan Bessie emp 104 Clark r do
MacMillan Fred Y clk r 31 Clinton rd
MacPherson Howard L auditor NY h 34 Appleton rd
Madsen John L slsman h 127 Hillside av
Magie Harry E letter carrier PO h at Montclair
Magill Joseph auto mech r 229 Baldwin
Maguire Frank P brushmkr r 86 Yantecaw av
Mahlstedt J Wallace slsman h 87 Douglas rd
Maier Elisa M emp 379 Ridgewood av r do
—Frederick emp 379 Ridgewood r do
Makuch Mary emp 125 Forest av r do
Malcolm Frank C chemist h 64 Clark
Maley Alice clk NY r 295 Washington av
—Carrie R h 295 Washington av
—Charlotte G r 295 Washington av
—Edith C clk NY r 295 Washington av
—Ethel A bkkpr r 295 Washington av
Maltby Wilbur S rem to Orange
Malz Herman C importer NY h 97 Sherman av
Maney Allie G adv NY h 38 Adams pl
Mann Harry carp h 110 Carteret
Mansfield Margaret L wid Theodore H died Nov 14 1928 age 81
—William N real est Maplewood r 190 Ridgewood av
Manus Herman H bicycles Orange h 2 Brooklawn rd
Manz Elizabeth emp 115 Forest av r do
Mapes Clarence D h 130 Ridgewood av
—Winfield H dairy products NY h 389 Ridgewood av
Marfield Elliott M ins Newark r 21 Cambridge rd
Markhart Nellie emp 28 High r do
Marks Lillian R r 8 Ridley ct
Marr E Gertrude wid Alexander h 2 Clinton rd
—Nelson B carp h 2 Wildwood ter
—Sarah G clk r 2 Clinton rd
Marren Kathleen H emp 298 Washington av r do
Marschall August L banker NY h 248 Forest av
Marsden Charles P auditor PSE&GCo h 17 Hathaway pl
—Charles P Jr chemist r 17 Hathaway pl
Marsh Charles P clk NY h 20 Washington pl
Marshall Ella M steno 227 Ridgewood av h at Bloomfield
—Frances C emp 172 Carteret r do
—James G v pres The Nevins-Church Press 92 Midland av h at New York city
—Margaret Mrs rem to Virginia
—Silas G plumber h 226 Baldwin
—Stanley P coml trav h 27 High
Marston Charles W rem to Bloomfield
Martenis Henry S carp h 211 Hlilside av
—John slsman Jersey City h 315 Ridgewood av
Martin Catherine rem to Montclair
—Eva Mrs rem to Plainfield
—Gladys K emp 237 Forest av r do
—Henry paper NY r 79 Lincoln
—Jennie S wid Miles R h 65 Ridgewood av
—John B adv mgr NY h 21 Argyle pl
—Mahlon C r 65 Ridgewood av
—Mary B wid George E nurse 190 Hillside av r do
—Miles R Jr real est Passaic h 73 Douglas rd
—William H real est Bloomfield h 174 Hawthorne av
Martindale Harry T Jr asst editor NY r 164 Forest av
—John W student r 164 Forest av
—Katherine sec Bloomfield r 164 Forest av

Cement Work of All Kinds
22 MONTCLAIR AVENUE TEL. MONTCLAIR 8522 MONTCLAIR, N. J.
Rocco Giammarino
CINDERS

210 Bloomfield Ave.
BERGDAL-ZINGG, INC.
Developers of Wayland
Telephone Verona 10300

ARLEN CORPORATION Realty Investments Insurance
8 So. Park Street Telephones 9060-9061 Montclair, N. J.

WHO SELLS IT? THIS MEDIUM HAS ANSWERED THIS QUESTION FOR OVER A CENTURY CONSULT IT!

Martindale

—Ruth W wid Harry T h 164 Forest av
—Wight asst mgr NY r 164 Forest av
Martini William G carp h 74 Midland av
Maschmeyer Carl F h 12 Innes pl
Masker Mary E emp 7 Mitchell pl r do
Mason Alfred DeW lawyer Newark h 210 Forest av
Massey William A R clk r 10 Ferncliffe ter
—William J district mgr NY h 10 Ferncliffe ter
Masson Thomas L author NY h 261 Ridgewood av
Matchless Metal Polish Co The 726 Bloomfield av
Matheson Kathleen M emp 429 Ridgewood av r do
Matrone Francis pressman h 20 Ridgewood av
Matt Albert O grain NY h 262 Forest av
Matter Ralph W acct h 53 Benson
Matthew Catherine M emp 350 Ridgewood av r do
Matthews Katherine wid Godfrey B r 38 Edgewood rd
Mau Edward A chemical eng h 300 Linden av
Maude William L slsman h 4 Columbus av
Maujer Clinton B ins NY h 69 High
Maxfield Harris J osteopath 50 Douglas rd h do
Maxwell Michael J slsman h 239 Sherman av
May Maria tchr Jr High School h at Bloomfield
—Sarah A wid William F r 73 Douglas rd
—William D buyer NY h 129 Linden av
Mayer Barney r 960 Bloomfield av
—Etta clk r 960 Bloomfield av
—Nathan wrecker Montclair h 960 Bloomfield av
Mayhew Alfred P Jr broker Newark and sec Glen Ridge Women's Club Ridgewood av c Snowden pl h 104 Forest av
Maynard Amy B wid Samuel T r 308 Maolis av
Mayo Eva J emp 6 Mitchell pl r do
Maze Augustus E chemical eng r 325 Washington av
McAlister Alexander r 6 Adams pl
—Hugh r 6 Adams pl
—Thomas elec crane opr r 6 Adams pl
McAneny Margaret emp 174 Hawthorne av r do
McArthur Donald v pres Jersey City h 80 Douglas rd
McCabe Margaret S emp 100 Ridgewood av r do
McCandless Harry M employment agency NY r 314 Ridgewood av
McCann Nellie wid James h 146 Sherman av
McCarter Marion E priv sec NY r 68 Benson
McCarthy Joseph C dentist Bloomfield r 12 High
McCauley Francis J physician Newark h 298 Washington av
McClennon Clarence J driver h 94 Carteret
McClosky James Jr passenger agt NY h 155 Sherman av
—James 3d clk r 155 Sherman av
McClure Craig slsman h 73 Oxford
—Elizabeth S r 73 Oxford
McCluskey William J collector r 202 Hillside av
McCollin Eloise emp 27 Cambridge rd r do
McConathy Osbourne music Newark h 24 Snowden pl
—Osbourne W student r 24 Snowden pl
McCornack Alice M tchr r 27 Wildwood ter
—Flora E student r 27 Wildwood ter
—Herbert mech eng h 27 Wildwood ter
McCrea William A chief clk PSE&GCo h 202 Hillside av
McDonald Edward J clk h 230 Baldwin
McDonough Michael H mgr NY h 132 Midland av

McEvoy

McEvoy Hugh J real est NY r 103 Glen Ridge av
McFarland William W refiner NY h 372 Ridgewood av
McFarlane Miriam D Mrs emp 43 Wildwood ter r do
—Walter G emp 43 Wildwood ter r do
McFerran James N clk NY r 355 Maolis av
McGrath John J acct Montclair h 19 Forest av
—Robert P clk r 19 Forest av
McGuire Albert J real est Newark h 8 Columbus av
—Tessie emp 43 Stanford pl r do
McGurk Emilia M wid John J emp 45 Woodland av r do
McHugh Kate emp 25 Lincoln r do
McInerney Henry W foreman NY h 72 Essex av
—M Veronica steno r 72 Essex av
McIntosh William W publisher NY r 196 Ridgewood av
McIntyre Ada B wid James D died Nov 8 1929 age 74
—Elizabeth M r 287 Bay av
—Frances C steno r 287 Bay av
—Francis P estimator h 287 Bay av
—Harold D clk NY h 20 Hathaway pl
—Richard H lawyer NY h 310 Ridgewood av
McKelvey George I Jr broker NY h 9 Mead ter
—Jessie R r 9 Mead ter
McKeon Catherine emp 39 Lincoln r do
McKnight Charles W sec NY h 200 Midland av
—Robert C aviator r 200 Midland av
McLaughlin Jane emp 22 Appleton pl r do
—William F mech eng Bloomfield h 69 Woodland av
McLean Hannah L rem to Short Hills
—Joseph rem to Short Hills
McLellan John D elec eng h 15 Lorraine
McMahon Michael J motorman PSRyCo h 24 Edgewood rd
McMenamin James J mech dentist h 18 Edgewood rd
McMillan Portia H Mrs emp 271 Bay av r do
McNair A Dayton elec r Glen Ridge Station Wildwood ter
—Mary J wid Louis agt ERR Glen Ridge Station Wildwood ter n Benson h do
McNeil supt Bloomfield h 112 Essex av
McPherson Gertrude A emp 74 Park av r do
McPike Bros Inc real est Glen Ridge pky c Stonehouse rd
—Fredrick E sec McPike Bros Inc Glen Ridge pky c Stonehouse rd h at Newark
—Henry G pres-treas McPike Bros Inc Glen Ridge pky c Stonehouse rd h at Newark
McQuillan Georgina emp 25 Cambridge rd r do
Mead Edna F mgr NY r 35 Woodland av
—Frederick J cement mfr Orange h 134 Forest av
—Gertrude A sec NY r 35 Woodland av
—Lucinda L wid Jerome L r 134 Forest av
Means Robert T asst credit mgr Jersey City h 11 Roswell ter
Mears Chidley D tchr h 12 Madison
Mechler Clara r 18 Forest av
—Joseph acct h 18 Forest av
Meehan Elizabeth wid Francis J clk h 52 Willow
—Francis J chauf r 52 Willow
Meekan Bessie emp 104 Clark r do
Meeker Chester G elec eng NY h 117 Clark
—Dorothy R technician r 117 Clark
—Horace G student r 117 Clark
Meginnis Janet S wid Samuel C r 49 Clinton rd

ADAMS & THOMAS MORTGAGE LOANS
164 BLOOMFIELD AVENUE MONTCLAIR, NEW JERSEY

STANTON CO. REAL ESTATE and INSURANCE
16 CHURCH STREET Phone 6235 MONTCLAIR, NEW JERSEY

Mehrhof

Mehrhof Lester P office mgr Newark h 18 Laurel pl
Meier Emma R M Mrs h 59 Ridgewood av
—Mahlon M lawyer Newark r 59 Ridgewood av
Melching Charles real est Bloomfield h 33 Spencer rd
Melhuish Laurence E elec eng NY h 85 Carteret
Mellis Donald B slsman r 4 Ridley ct
Melville William F linens NY h 50 Sherman av
Menut George H radio eng h 16 Midland av
Merigold George E lawyer Newark h 214 Linden av
Merkle George E chemist Newark h 72 Osborne
Mernaugh Elizabeth emp 176 Ridgewood av r do
Merrick Frank M mgr Newark h 138 Essex av
—Frank M Jr clk r 138 Essex av
Merrihue Louis A emp 359 Ridgewood av r do
—Mable C Mrs emp 359 Ridgewood av r do
Meserve Elizabeth E tchr NY r 20 High
—Vincent M tel eng NY h 107 Midland av
Messenkopf Frederick C asst traffic mgr NY h 162 Midland av
Messer Helen F bkkpr r 75 High
Metcalfe Elliott C clk NY r 229 Forest av
—Evelyn E r 229 Forest av
—Sidney A lighterage NY h 229 Forest av
Meuser Elizabeth E wid Henry r 12 Forest av
Meyer Gustus credit mgr NY h 1 Innes pl
—K Roudolph hosierywkr h 170 Carteret
Meyers Albert emp 73 Douglas rd r do
—Cecil H acct h 116 Hawthorne av
Michel Anthony real est Jersey City h 304 Washington av
—O Alexander real est Jersey City h 25 Snowden pl
Millar Miriam wid Arthur emp 25 Douglas rd r do
Miller Aaron wool NY h 111 Ridgewood av
—Alanson D Rev died Dec 17 1929 age 87
—Andrew student r 297 Ridgewood av
—Charles slsman r 297 Ridgewood av
—Charles E slsman NY h 297 Ridgewood av
—Edith J Mrs r 196 Hillside av
—Ella J Mrs winder r 21 Mitchell pl
—Grace H wid Samuel M h 85 Hillside av
—Harry E supt Newark h 9 Tuxedo rd
—Henry D coml trav r 9 Tuxedo rd
—Jacob L lawyer Newark r 141 Sherman av
—John A lawyer Newark h 12 Summit
—John A Jr mgr NY r 12 Summit
—Leslie E mgr Montclair r 9 Tuxedo rd
—Marion F tchr r 22 Hillside av
—Maurice clk r 141 Sherman av
—Samuel mgr meat dept A&PCo h at Montclair
—William R slsman h 207 Baldwin
Mills Lorraine A rem to East Orange
Milne James G W student r 153 Hawthorne av
—James Y sec Newark h 153 Hawthorne av
Minasian George A lawyer NY h 104 Clark
—George T mech eng NY r 104 Clark
Minott William A sec-treas The Nevins-Church Press 92 Midland av h at New York city
Mitchell Anthony N clk h 66 Essex av
—Charles T mech eng NY h 60 High
—Clara C wid Nicholas r 66 Essex av
—Dana slsman h 45 Forest av
—Edith tchr Sherman Avenue School h at Montclair
—Edward S draftsman h 324 Ridgewood av
—Frank S broker NY h 41 Forest av
—Georgianna W emp 138 Ridgewood av r do
—H Bromfield r 53 High
—John N student r 60 High
—Marie r 66 Essex av

Mitchell

—Robert v pres Kenilworth h 83 Forest av
—William G in USArmy r inq 60 High
Mobilio Luciano clk h 7 Bay
Molkenthin Henry H mfr Bloomfield h 237 Fountain
—Joseph Jr v pres Bloomfield h 41 Glen Ridge pky
—Joseph J mech r 41 Glen Ridge pky
Moller Eleanor rem to Germany
—Martha A student r 44 Stanford pl

MONACO SALVATORE
(Glen Ridge Tailor) Bloomfield av c Herman h 124 Midland av Montclair—See p 45

Monson Barbara K emp 20 Hillside av r do
—Frances emp 20 Hillside av r do
Montgomery James buyer Harrison h 24 Oakwood av
Mooney Agnes B emp 190 Ridgewood av r do
—John P acct Nutley h 17 Madison
Moore C Dudley tchr h 195 Hillside av
—C Dudley Mrs tchr r 195 Hillside av
—Ella N wid Charles r 195 Hillside av
—Fearon D asst adv mgr NY h 3 Tuxedo rd
—George O slsman h 333 Maolis av
—Louise E rem to South Carolina
—Perry M eng Bloomfield h 82 Essex av
—Thomas J slsman h 15 Wildwood ter
Moran Martha A emp 65 Douglas rd r do
—William E archt NY h 19 Woodland av
—William M 2d slsman r 19 Woodland av
Morce Alfred A student r 64 Essex av
—Esther S tchr r 64 Essex av
—Ruth N tchr r 64 Essex av
—William T painter h 64 Essex av
Morgan Dorothy L bkkpr r 18 Hillside av
—Ellen emp 281 Bay av r do
—Harriet J wid Edward B h 18 Hillside av
—Ruth J r 18 Hillside av
Morgaridge Frank R asst mgr NY h 10 Clinton rd
—Robert F student r 10 Clinton rd
Morhead Chalmers eng r 85 Clark
Moriarty Shelia emp 15 Summit r do

MORISRITE SYSTEM EXTERMINATING CO
(Burt S Morris) 165 Bloomfield av Bloomfield NJ—See back cover

Moritz Robert T rem to Union
—Thomas J h 107 Glen Ridge av
Morris Robert W broker NY h 12 Ferncliffe ter
Morse Virginia W wid William M r 146 Midland av
Mortier Eugene A elec contractor 57 Clark h do
—Paul V elec r 57 Clark
Mortimer Charles G mach Harrison h 80 High
—Charles G Jr adv NY h 173 Hawthorne av
—William H rem to Bloomfield
Morton Alexander rem to Albany NY
Moseley Anne wid James A h 15 Hillcrest rd
—Daisy r 15 Hillcrest rd
Moser Harry V gen mgr NY h 197 Forest av
Moss Florence De M wid Harold N h 461 Belleville av
—Robert E civil eng NY h 88 Douglas rd
—Siegrid A emp 87 Douglas rd r do
Moultrie Anna emp 100 Clark r do
Mueller Carl F organist Montclair h 5 Tuxedo rd
Muhleman Donald C lawyer NY h 126 Ridgewood av
Muhling Francis J raw silk NY h 123 Ridgewood av
—Francis J Jr r 123 Ridgewood av

Little Falls Sand & Gravel Co. WASHED SAND AND GRAVEL
OFFICE AND PLANT, LITTLE FALLS ROAD, CEDAR GROVE, NEW JERSEY
P. O. BOX 156 LITTLE FALLS, NEW JERSEY
TELEPHONE VERONA 5411

FREYTAG & ANDERSON 4-6 So. Park St. Montclair, N. J.
WE MAKE PROMPT DELIVERY OF FLOWERS ANYWHERE Tels. Montclair 2921—2922

THE BLOOMFIELD BANK AND TRUST COMPANY
MEMBER FEDERAL RESERVE SYSTEM
SAFE DEPOSIT VAULTS
BOXES RENT $2.50 UP
Storage Facilities for Trunks and bulky Packages

Consolidated as
THE BLOOMFIELD NATIONAL BANK AND TRUST COMPANY

Muir

Muir Anne wid John r 52 Clark
—Charlotte wid John R A r 7 Clinton rd
—Mae bkkpr r 7 Clinton rd
—Nan G emp 21 Mitchell pl r do
—Robert R eng DL&WRR h 7 Clinton rd
—Rose G clk r 7 Clinton rd
Mulford Carl B agt Newark r 23 Willow
Mullen Bridget C wid Patrick J h 3 Bay
—Ella I clk r 3 Bay
Muller Elbertas cashier NY h 5 Hathaway pl
Munther Josephine wid Henry J r 55 Harvard
Murch John F h 77 Hillside av
Murdoch George B clk TelCo h 17 High
Murken Gustave W slsman h 130 Essex av
—Robert clk r 130 Essex av
Murphy Mary E r 1 Midland av
—Mary J wid John J r 19 Forest av
—William J mech eng PSProdCo h 233 Sherman av
—William J slsman h 15 Columbus av
Murray Mary emp 278 Bay av r do
—Peter h 67 Oxford
Myer George W Jr public acct NY h 34 Highland av
—Hattie M emp 190 Ridgewood av r do
Myers Mary E wid Alpheus W died Aug 5 1929 age 78
Mylod Charles P clk NY r 38 Herman
—Helen wid John postmaster 222 Ridgewood av h 38 Herman
—James A clk NY r 38 Herman
—James P lawyer Newark h 248 Ridgewood av
—John F lawyer Newark r 38 Herman
Myron James carp h 171 Hillside av

NALEN PAUL A eng h 5 Spencer rd
Nash Eldora emp 7 Laurel pl r do
Nater Marcelle rem to Boston Mass
National Beef Co Bloomfield av c Herman
—Grocery Co 26 Herman
Nealon Mary A emp 88 Douglas rd r do
Neave Pierson M tel eng NY h 46 Highland av
Nelson Betty emp 79 Lincoln r do
—Edward E sec NY h 156 Hawthorne
—Greta E Mrs emp 17 Summit r do
—Werner A emp 17 Summit
Nesensohn F Leon slsman h 165 Hillside av
—Orville B mgr Jersey City r 165 Hillside av
Netzel John A mgr National Beef Co h at Irvington
Neubert Max knitter r 170 Carteret
Neumann Henry h 8 Roswell ter
Nevins-Church Press The printers 92 Midland av
—Matthew J pres The Nevins-Church Press 92 Midland av h at Newark
—Matthew J Jr supt 92 Midland av h 155 Carteret
—Theodore C mgr 92 Midland av h 14 Ardsley rd
Newberry James cashier Newark h 25 Ridgewood av
—Minnie B r 149 Hawthorne av
—William W broker NY h 149 Hawthorne av
Newbold James K com merchant NY h 6 Innes pl
Newell Clarence D adv NY h 346 Ridgewood av
Newick Sarah M rem to Jersey City
Nichol Walter J ins NY h 38 Edgewood rd
Nicholas Lucy C emp 255 Ridgewood av r do
Nichols Alberta G student r 13 Madison
—George B mgr Newark h 13 Madison
—Harriet F wid William W h 80 Hawthorne av
—Harry P elec eng NY h 100 Clark

Nichols

—Loren R sporting goods Montclair r 80 Hawthorne av
Nickens Lillian W wid Harris J emp 50 Douglas rd r do
Nies Frank J archt Hoboken h 190 Midland av
Niles Margaret H r 57 Clinton rd
—Silas W editor Newark h 57 Clinton rd
Nixon Hannah M wid Wilson D rem to Montclair
—Leon physical director public schools h at Bloomfield
—Luthelnna rem to Newark
Nobis Richard knitter r 59 Midland av
—Rudolph knitter r 57 Midland av
Noble Julia C wid William G r 7 Columbus av
Noeldeke Frederick Rev pastor Paterson h 98 Essex av
Noll Augusta emp 204 Forest av r do
—Frank E plumber 525 Belleville av h do
—Gertrude V r 252 Ridgewood av
—Madeline M tchr h 252 Ridgewood av
North John K acct NY h 48 Glen Ridge pky
Nulty Mary M wid James r 36 Hathaway pl
Nyland Frederick C rem to Haiti
—Meta A wid A C Henry rem to New York city
Nyman Astrid S E emp 17 Douglas rd r do

OAKES EDWARD lawyer 110 Hillside av h do
Oates Hubert T policeman h 28 Willow
—Patrick J rem to Verona
Oberempt Oscar E banker NY r 253 Ridgewood av
Oberg Carin emp 370 Maolis av r do
O'Brien Catherine M rem to Montclair

O'BRIEN MARGARET
Harper Method hairdresser Glen Ridge Stores Bloomfield av c Herman h at Newark

—Seamas sculptor Newark r 37 Hathaway pl
O'Claire Sophia H emp 188 Forest av r do
O'Connell Charles rem to Newark
O'Connor Alexander F wireless opr r 128 Linden av
—E John stationary eng h 112 Carteret
—Edward slsman h 43 Midland av
—Helen wid William F h 128 Linden av
Odgers Christopher E silversmith h 72 Benson
O'Donnell Mollie K emp 93 Ridgewood av r do
O'Dowd Mary emp 47 Lincoln r do
Oechler Walter G slsman Newark r 38 Adams pl
Ogden Frederick J h 121 Forest av
Ohlrogge Louis H asst v pres NY h 9 Hathaway pl
Olds Alice tchr Senior High School h at Bloomfield
Olinger Maurice R dentist Hoboken h 22 Argyle pl
Oliphant Charles S rem to Newark
Olmstead Blake W estimator h 79 Glen Ridge av
Olsen Mina wid Jacob rem to Long Island NY
Olson Benard emp 133 Forest av r do
—Clara M Mrs emp 133 Forest av r do
—Lillian emp 213 Forest av r do
O'Meara William J sls mgr NY h 8 Innes pl
O'Neill Edward P lawyer Jersey City r 260 Forest av
—Helen D tchr r 260 Forest av
Oprischnick Helen A emp 39 Woodland av r do
Orlando Nanette mach opr r 7 Bay
—Pauline wid Domenico h 7 Bay
O'Rourke Mary rem to Newark
Orr Betty dental asst 222 Ridgewood av h at E Orange
—Helen emp 149 Hawthorne av r do
Osborn Leon R supt E Orange h 27 Willow

MOELTNER SHEET METAL & ROOFING CO. GUTTERS AND LEADERS
Copper Work of All Kinds - - Kalamein Work a Specialty
100-104 GREENWOOD AVE. PHONE MONTCLAIR 10424 MONTCLAIR, N. J.

56 PARK ST. AT Claremont Ave. ARTHUR K. BROWN, INC. MORTICIANS PHONES MONTCLAIR 104 and 126

Osborne

Osborne Vera G wid Horace B h 84 High
Oschwald John R furs Newark h 36 Hamilton rd
—Theresa E r 36 Hamilton rd
O'Shea Ann Q wid William r 14 Hamilton rd
—William J asst cashier NY h 14 Hamilton rd
Osmun Elwood S meter reader h 182 Bay av
Osswald Mildred r 68 Forest av
Osterhout Harold P clk PO GR h at Orange
O'Sullivan Elizabeth emp 213 Forest av r do
Ott Anna emp 21 Argyle pl r do
—John F h 51 Ridgewood av
—Ludwig F chemist h 51 Ridgewood av
—Morris tchr manuel training public schools h at Bloomfield
Otway Thomas S banker NY h 264 Forest av
Ougland Johanna emp 163 Forest av r do
Overton Joseph W mfr Bayonne h 4 Cambridge rd
Owen Joseph E junior trust officer NY h 318 Maolis av

PADELFORD CHESTER O chemist h 253 Ridgewood av
Page Frederick W student r 286 Washington av
—Robert W pres NY h 286 Washington av
Pain Alfred J contractor 19 High h do
—Dorothy E sec Montclair r 19 High
—Kenneth E slsman r 19 High
Palm Anna C emp 83 Douglas rd r do
Palmer Alton B ins adjuster NY r 4 Roswell ter
—Claude E H elec eng h 88 Carteret
—Fred C truckman NY h 148 Hawthorne av
—Herbert S sec-treas Newark h 77 Highland av
—Hope clk r 77 Highland av
—Newton h rear 227 Ridgewood av
—Priscilla A tchr NY r 148 Hawthorne av
Pannell Elsa L emp 490 Ridgewood av r do
Papaleo Vincent shoe repr Bloomfield av c Herman h at Montclair
Papps Josephine wid Percy r 9 Woodland av
—Lindsey r 9 Woodland av
Paret Esther E wid Stephen died Dec 4 1928 age 88
Park Stanley W acct h 15 Summit
—Thomas mariner h 212 Baldwin
Parker Bertrand G slsman h 60 Adams pl
—Guy newspaper reporter h 26 Douglas rd
—Guy Jr slsman NY r 26 Douglas rd
—Irving M cashier NY r 259 Forest av
—Jesse L div supt of traffic TelCo h 76 Willow
—John H h 259 Forest av
—William L buyer GECo h 6 High
Parkman Francis clk NY h 89 Oxford
Parlin George S lawyer NY h 80 Hillside av
Pasapae Wallace C broker NY h 242 Forest av
Pathe Nora A r 31 Woodland av
Patrick Chauncey died Feb 19 1929 age 67
Patterson Elizabeth J wid William r 317 Maolis av
—Walter H elec eng W Orange h 42 Willow
Patton William W Rev pastor Glen Ridge Congregational Church h 187 Ridgewood av
Paugh G Ruel mech eng NY h 325 Maolis av
Paul Henry L cook r 60 Adams pl
—Irvin Rev rem to South America
—Matilda F emp 99 Forest av r do
Paulsen Elsia emp 306 Ridgewood av r do
—Helen tchr Linden Avenue School h at Verona
Payne Cenia M Mrs emp 194 Forest av r do
Peacock Harry C assembler h 14 Midland av
Pearce Frank E agt NY h 9 Wildwood ter
Pease Marjorie tchr Junior High School h at Montclair

Peck

Peck Howard lawyer Bloomfield h 80 Highland av
—William H lawyer NY h 39 Lincoln
Peer Elsie M clk r 223 Ridgewood av
—Henry A steward Glen Ridge Club h do
—Henry A Jr clk r 223 Ridgewood av
Peers Joseph mgr 12 Herman h at Montclair
Peill William carp h 196 Hillside av
Pell Seymour E r 206 Hillside av
Peller Abraham M mgr Morristown h 105 Sherman av
Pells N Harriet wid Frank S rem to Orange
Peloubet Ann T sec NY r 15 Hillside av
—Henry S mgr NY h 15 Hillside av
—Lucinda A wid Samuel r 15 Hillside av
—Philip H clk r 15 Hillside av
—Roscoe S rem to Bloomfield
Pendrell Howard ins NY r 157 Linden av
Pentz Jean M h 109 Hillside av
—M Louise tel opr r 109 Hillside av
—Perry C contractor NY h 29 Snowden pl
Pequignot Auguste A broker NY h 14 Appleton rd
Perambo Anna emp 25 Outlook pl r do
Pere George eng Glen Ridge Borough Incinerator Plant h at Montclair
Perkins Marjorie E emp 240 Forest av r do
Perrin Florence C Mrs sec-treas Thomas N Keigher Sons Inc 217 Baldwin h at Montclair
Perry Edwin H policeman h 101 Sherman av
—Egbert B deputy tax collector-real est 363 Ridgewood av h do
—Glen H journalist NY r 12 Rudd ct
—Lawrence N author and chief eng GRFD h 12 Rudd ct
—Winifred emp 37 Hamilton rd r do
Peters Andrew emp 321 Ridgewood av r do
—Astried E steno r 246 Forest av
—Harry E carp 246 Forest av h do
—Isabelle E emp 20 Hamilton rd r do
Peterson Agnes V emp 196 Ridgewood av r do
—Anna wid James G emp 30 Hillcrest rd r do
—Benjamin O traffic mgr NY h 63 Oxford
—Eric G eng h 330 Maolis av
—Frederick H jeweler h 57 High
Petrony Santo lab h 62 Glen Ridge av
Pfaffenbach Helen emp 7 Innes pl r do
Pfeiffer George J whol merchant NY h 28 Highland av
—Gertrude A emp 209 Forest av r do
Phair Dorothy clk r 136 Essex av
—John W mgr NY h 136 Essex av
Phelps George E sls mgr NY h 9 Hillside av
Philips James H civil eng Essex County Park Commission h 151 Hawthorne av
Phillips Asa M clk NY h 56 High
—Bessie emp 52 Lincoln r do
—Daisy E rem to Caldwell
—Eva emp 52 Lincoln r do
—Jacob A pres Clifton h 49 Midland av
—Pauline M L r 152 Hawthorne av
Phin Allen A ironwkr h 9 Mitchell pl

PHOEBUS & MARSTERS INC
real estate and insurance 283 Glenwood av Bloomfield NJ—See p 77

Piatt Cecil v pres NY h 56 Douglas rd
Pierce Clifford A mgr NY h 64 High
—Hattie B wid George T r 204 Hillside av
—Phoebe wid Simon h 168 Highland av
—Simon died Aug 5 1929 age 66
Pierson Clinton N broker Newark r 19 Hamilton rd
—Cornelia D wid James W h 21 Cambridge rd

EDMUND R. HALSEY CIVIL ENGINEER AND SURVEYOR 79 ACADEMY ST. Tel. 3157 Mulberry NEWARK, N. J.

ESSEX TITLE GUARANTY & TRUST CO. Money to Loan Mortgages for Sale 483 Bloomfield Ave. Tel. Montclair 1551 Montclair, N. J.

DURSTINE-RODGER CO. REAL ESTATE INSURANCE
11 CHURCH STREET (HINCK BUILDING) PHONE 6455 MONTCLAIR, N. J.

EAST ORANGE ORANGE 0473
NEWARK MULBERRY 1960
FEIGENSPAN
P.O.N. COAL
SERVICE-QUALITY-WEIGHT

Pierson

—E Margaret emp 8 Tuxedo rd r do
—F Bertrand coml trav r 19 Hamilton rd
—Henry roofer h 70 Park av
—James T mason materials E Orange h 233 Forest av
—John T real est Newark h 19 Hamilton rd
—Leila B wid Arthur R h 69 Douglas rd
—P Warren v pres-asst mgr Newark h 26 Winsor pl
Pike Violet tchr Senior High School h at Bloomfield

PILCH F R & F H
(Frederic R and Frederic H Pilch) lawyers (203-204) Bloomfield Trust bdg 330 Glenwood av Bloomfield NJ—See p 60

PILCH HENRY G
lawyer (530) Essex Building 31 Clinton Newark NJ—See p 59

Pinkney Albert U r 90 Douglas rd
—Charles W h 90 Douglas rd
Piombino Antoinette weaver r 10 Wildwood ter
—Joseph weaver h 10 Wildwood ter
—Joseph Jr student r 10 Wildwood ter
Piser Lucy wid Benjamin rem to Orange
Pitney Andrew J paint mfr Brooklyn NY h 298 Ridgewood av
Pitts John L eng h 212 Hillside av
Planz Charles L asst chemist r 154 Hawthorne av
Plass Herbert E h 57 Douglas rd
Platt Walter R bkkpr Watsessing h 31 Appleton rd
Plummer J Franklin examiner state h 459 Belleville av

PLYMOUTH AUTOMOBILES
Mehrhof Motors Inc distributors 640 Bloomfield av Bloomfield NJ—See p 24

Poe Emily clk r 92 Carteret
Poerner George elec h 48 Edgewood rd
Popenoe Jeanette W wid Charles B h 166 Sherman av
Popp Clarence A sls mgr NY h 30 Forest av

PORTER ARTHUR I
funeral director 348 Franklin Bloomfield NJ —See p 52

—Frederick M elec eng NY h 197 Hillside av
Post Elizabeth M Mrs r 1 Innes pl
—James Van B ins Orange r 88 Douglas rd
Potter Howard E mgr NY h 159 Ridgewood av
—Nancy M wid George W r 72 Osborne
—Ormsby F h 320 Ridgewood av
Pottle Ernest H slsman h 12 Appleton rd
Potts Anne M tchr r 84 Highland av
—James D treas NY h 84 Highland av
Powell Alvin L elec eng Harrison h 194 Forest av
—Alvin M acct h 34 Douglas rd
—Edith M emp 14 Summit r do
—Gilbert S student r 46 High
—M Stanley garage Bloomfield h 46 High
—W Hunter slsman h 14 Spencer rd
Powers Frederic D mech eng NY r 143 Ridgewood av
—Walter E ins NY h 143 Ridgewood av
Prahst John T mgr Bloomfield h 210 Baldwin
—Rudolph J clk r 210 Baldwin
Prall Horace G sls mgr St Louis Mo r 78 Essex av
—John S sec NY h 78 Essex av
Pratt Frederick B sec-treas E Orange h 27 Ridgewood av
—Wyllys W mgr E Orange r 27 Ridgewood av

Preble

Preble Clarence E slsman h 74 Willow
Prescott Ralph D mgr Passaic h 24 Cambridge rd
Prestifilippo Joseph lab h 100 Glen Ridge av
—Lena mach opr r 100 Glen Ridge av
Prevost Edgar V supt Harrison h 102 Essex av
Price A Leslie lawyer Newark h 230 Forest av
—Dayton K rem to Bernardsville
—Earl P elec eng h 35 Hathaway pl
—Everett M general trucking Bloomfield r 60 Hawthorne av
—Freeman E general trucking Bloomfield h 60 Hawthorne av
—Joseph F necktie mfr NY h 350 Ridgewood av
—Luther E journalist NY h 66 Clark
—Margaret C student r 56 Clinton rd
—Mary W emp 40 Sherman av r do
—Paul W neckwear mfr NY h 281 Bay av
—Percy B rubber mfr Butler h 56 Clinton rd
—Susan M emp 40 Sherman av r do
Priolo Anthony lab h 283 Baldwin
—Anthony Jr clk r 283 Baldwin
—Joseph L lab r 283 Baldwin
—Louis lab r 283 Baldwin
Privott Victoria F emp 233 Forest av r do
Proctor Harold F slsman h 6 Mitchell pl
Prusok Ernest K knitter h 22 Coolidge av
Pullen Edna F Mrs emp 345 Ridgewood av r do
—Emma E emp 29 Hillcrest rd r do
Pundt Henry H acct h 30 Burnett
Purdy M wid Martin K emp 57 Ridgewood av r do
—Barbara R wid David W r 9 Mitchell pl
Purifoy Arrie L Mrs emp 18 Hamilton rd r do
Putnam Joseph W eng h 2 Cambridge rd
—Joseph W Jr rem to Verona

QUICK EDWARD P clk r 50 Clinton rd
—William H r 50 Clinton rd
—William H Jr gen agt NY h 50 Clinton rd
Quinlan Jeremiah P slsman h 349 Ridgewood av
Quinn Annie emp 345 Ridgewood av r do
—Sarah emp 345 Ridgewood av r do
Quintal Edward J banker NY h 16 Rudd ct

RABENER ERNEST A acct h 205 Midland av
Radcliffe Richard C with SOilCo h 208 Washington av
Rademacher Evelyn bank teller Newark r 44 Glen Ridge av
—William H real est Newark h 44 Glen Ridge av
Rafferty Catherine E emp 340 Ridgewood av r do
Rafter Albert H Jr mech eng h 216 Forest av
Rahrbach John F pres NY h 125 Ridgewood av
Ramsden Frank J broker NY h 275 Bay av
Ramsey Alfred C prin Senior High School h at Montclair
Randall Elizabeth children's librarian Glen Ridge Free Public Library h at Bloomfield
—Leona emp 329 Ridgewood av r do
—Nathaniel A extracts NY h 14 Rudd ct
—Nathaniel G slsman r 14 Rudd ct
Rankin Edith J r 78 Douglas rd
—Edward S eng Newark h 78 Douglas rd
—William died Dec 22 1929 age 36
Rasberg Johanna emp 66 Highland av r do
Rasmussen Frederick J eng h 194 Sherman av
Rassbach Dorothy G clk Bloomfield r 185 Linden av
—John A florist Bloomfield h 185 Linden av
—Merrill A clk Bloomfield r 185 Linden av
Rath Bertha wid Edward r 58 Clark
Rauscher Dolson W rem to East Orange

LEBOEUF CO.
CLEANERS AND DYERS
ESTABLISHED SINCE 1887
587 MAIN STREET EAST ORANGE, N. J. PHONE ORANGE 3602
410 BLOOMFIELD AVENUE MONTCLAIR, N. J. PHONE MONTCLAIR 3379

R. H. SEE COAL CO. 131 BLOOMFIELD AVE.
MONTCLAIR, N. J.
ANTHRACITE CANNEL GRATE WOOD TELEPHONE 19

Rauscher
—Walter C bond broker NY h 211 Forest av
Ravenscroft Margaret V emp 68 Clinton rd r do
Rawson Joseph B wool sorter h 96 Essex av
Rayner Edwin A lawyer 206 Linden av h do
—Harold M in USArmy r inq 206 Linden av
—Isabel H r 206 Linden av
Raynolds Reginald M purchasing agt NY h 6 Ardsley rd
Reade Jackson rem to Montclair
Redding Bridget died Feb 26 1929 age 81
—Francis A painter 28 Herman h do
Redoux Pierre elec r 138 Sherman av
Reed Chauncey W eng Tydol Oil Co h 1 Ridley ct
—James rem to Montclair
—Lucy emp 122 Hillside av r do
—Mary F wid Samuel W r 389 Ridgewood av
—Mary J Mrs h 91 Forest av
Reeves Anna emp 80 Highland av r do
—Charles S slsman h 11 Appleton rd
—Christine prin Central School h at Bloomfield
Regan Betty emp 68 Douglas rd r do
—John J policeman h 23 Willow
—Timothy J rem to Montclair
Reichhelm Katherine wid Edward P r 4 Tuxedo rd
Reid A Duncan rem to Montclair
—A Lionel lawyer Newark h 18 Lincoln
—Charles painter r 258 Watchung av
—Isaac W emp 139 Ridgewood av r do
—John M mason r 258 Watchung av
—Ralph T rem to Montclair
—Wilbur A ins NY h 72 Highland av
—William A mech eng NY r 72 Highland av
Reihle Anna M wid Joseph rem to Brooklyn NY
—George W slsman h 150 Linden av
Reilly Edward J wire chief TelCo h 519 Belleville av
—Joseph A builder 168 Carteret h do
Reissig Emily emp 46 Ridgewood av r do
Reliable Auto Wrecker (Abraham Finkelstein) junk 974 Bloomfield av

RELIABLE UPHOLSTERING CO
(Adolph and Paul Spitz) furniture re-upholstered and refinished 63 Washington Bloomfield NJ—See p 84

Remus Jennie wid John r 271 Ridgewood av
Renches John h 253 Forest av
Resek Alfred P h 166 Carteret
Rettig Marcella G Mrs clk r 43 Midland av
Revene John D asst mgr NY h 101 Hawthorne av
Reynolds Frederick E auditor h 68 Oxford
—George A com merchant Newark r 36 Appleton rd
—George W pres Newark h 78 Ridgewood av
—Katharine r 78 Ridgewood av
Rheinberger Dorothy K asst librarian Free Public Library r 7 Summit
—Frank L slsman NY h 7 Summit
—Margaret B student r 7 Summit
—Mary F student r 7 Summit
Rhodes George I elec eng NY h 239 Forest av
—Rebecca J wid William H r 40 Wildwood ter
Rice Anna C designer h 103 Glen Ridge av
—Roger P trunk eng NY h 175 Forest av
Rich Herbert W eng r 409 Ridgewood av
—Solomon H pres NY h 409 Ridgewood av
Richards Francis Edsall eng PSE&GCo h 114 Osborne
—Francis Emil student r 114 Osborne
—Ralph asst v pres Newark h 2 Ardsley rd
Richardson Charles K broker NY h 10 Tuxedo rd

Richardson
—Dorothy emp 301 Washington av r do
—Mary G wid Cass r 57 Clinton rd
Richter William H plumber 260 Watchung av h do
Ricord Ella G wid Philippe r 17 High
Ridley Jessie h 154 Forest av
Riedel Herbert F asst treas NY h 101 Carteret
Riedinger Edward h 85 Yantecaw av
—Edward V musician r 85 Yantecaw av
—Emilie M r 85 Yantecaw av
—Margaret E clk r 85 Yantecaw av
Riegraf Florence N office sec 222 Ridgewood av h at E Orange
Rifenbary Walter J collector r 15 Midland av
Rigg Samuel B physician NY h 506 Ridgewood av
Riggin Edward E coml trav h 15 Clark
—Howard E student r 15 Clark
—Walter W slsman r 15 Clark
Riley Alfred J ins Newark h 370 Maolis av
Ritscher Charles H h 65 High
Ritter Emma rem to Germany
Rittger Albert R coml trav h 19 Clark
Roberts Arthur S flour NY h 28 Lincoln
—Julia wid Andrew emp 154 Forest av r do
Robertson Alan P eng h 58 Hillside av
—Charles E broker NY h 359 Ridgewood av
—Thomas S mech h 196 Thomas
Robins Harry M supt Bloomfield h 62 Midland av
Robinson Celinda P wid Henry C r 10 Douglas rd
—Charles K h 8 Douglas rd
—Donald H student r 8 Douglas rd
—Edward H exporter NY h 52 Clark
—Ethel D Mrs r 115 Midland av
—Garland P sls mgr NY h 269 Ridgewood av
—Harold S h 69 Sunset av
Robson Robert E sec Newark h 136 Midland av
Rockhold Eloise clk r 50 High
—Walter R mgr Newark h 50 High
—Walter R Jr clk NY r 50 High
Rockwell Harry H dry goods NY r 60 Lincoln
Rodgers Charles A autos Bloomfield h 70 Osborne
—Joseph rem to New York city
Rodin Gustav C mach h 83 Yantecaw av
—Harry G mach r 83 Yantecaw av
Rogers Harold E bkkpr r 5 Wildwood ter
—Harold L elec eng NY h 192 Midland av
—Owen A tool-diemkr Bloomfield h 5 Wildwood ter
—Thomas A clk r 5 Wildwood ter
—Tyler S slsman h 9 Marston pl
Rohn Edward B broker NY h 66 Midland av
Rok Sophie emp 19 Hamilton rd r do
Rolleston Joseph J slsman h 184 Midland av
Romaine Victor clk h 14 Tuxedo rd
Roome William H slsman h 304 Maolis av
Roos Gideon foreman NY h 96 Yantecaw av
Root Dorothy r 106 Osborne
—Katherine wid G Winthrop r 176 Linden av
—R Tyler clk NY r 106 Osborne
—Robertson T banker NY h 106 Osborne
Rose Ella L emp 368 Ridgewood av r do
—Katherine wid Daniel V r 20 Ridgewood av
Ross Franklin J mfr NY h 24 Douglas rd
—Roseltha A wid Joseph M died Feb 2 1929 age 92
Rossi-Drehl Conrad P civil eng NY r 152 Hawthorne av
—Courty C vocalist r 152 Hawthorne av
—Mignon T wid Conrad h 152 Hawthorne av

AUTOMOBILE AND PUBLIC LIABILITY INSURANCE IN THE NEW JERSEY FIDELITY & PLATE GLASS INSURANCE CO. NEWARK N. J.

ATLAS PORTLAND CEMENT
"The Standard by which all other Makes are measured"
OGDEN & CADMUS
MASONS' MATERIALS
550 BLOOMFIELD AVENUE
Phone Bloomfield 2000

56 PARK ST. AT Claremont Ave. ARTHUR K. BROWN, INC. MORTICIANS PHONES MONTCLAIR 104 and 126

STORE FRONTS NEWARK GLASS CO. OILS PAINTS BRUSHES 273 & 275 MARKET ST. NEWARK, N. J.

Rossi-Drehl

—Rose M r 152 Hawthorne av
Rost O Frederick rem to East Orange
Rothard Ida wid Louis G r 242 Forest av
Roubaud George ins NY h 200 Thomas
Rounds Mildred G emp 89 Ridgewood av r do
Rowe Frank P elec contractor 205 Hillside av r do
Rowlands Thomas r 117 Clark
Roworth Alvin rem to Bloomfield
—Hyatt rem to Bloomfield
Royall Maud K Mrs r 380 Ridgewood av
Rozewski Helen F emp 4 Mitchell pl r do
Rubino John A iron-steel Newark h 14 Innes pl
Ruckert Frederick G h 968 Bloomfield av
Rudeen Carl O mech r 19 Ridgewood av
—Charles G carp h 19 Ridgewood av
—G Bertal mgr E Orange r 19 Ridgewood av
—John A mgr E Orange r 19 Ridgewood av
Rudolph Herbert T elev opr r 984 Bloomfield av
—Moses J porter Montclair h 984 Bloomfield av
—Walter M r 984 Bloomfield av
Ruegg Lillian A clk r 165 Hillside av
—Robert G condr DL&WRR h 165 Hillside av
Rundle Henry McD illustrator Harrison h 1 Spencer rd
Runyon Lucy L M r 65 Ridgewood av
—Mefford R mgr NY h 16 Sherman av
Russ Carl sec NY h 33 Appleton rd
—Carl R clk r 33 Appleton rd
—U Cornell printer NY h 61 Hillside av
—U Cornell Jr ins agt r 61 Hillside av
Russe William C h 81 Highland av
Russell Arthur pres Association of Exempt Firemen of the Borough of Glen Ridge Inc 16 Herman pres-treas Nathan Russell Inc v pres-treas Unity Realty Co sec-treas Bloomfield Holding Co and Town and Country Realty Co 227 Ridgewood av h 125 Clark
—John B v pres-gen mgr NY h 41 Stanford pl
—Kathryn A sec Unity Realty Co 227 Ridgewood av r 125 Clark
—Louisa r 163 Hillside av
—Nathan Inc real est-ins 227 Ridgewood av
—Nathan Jr with Nathan Russell Inc 227 Ridgewood av h 163 Hillside av
Rutan John jeweler NY h 135 Hillside av
—John Jr slsman r 135 Hillside av
—Robert M student r 135 Hillside av
Rutherford J Ramsey knitter r 49 Midland av
Ryan Catherine C wid Vincent A h 209 Ridgewoood av
—David slsman r 85 Clark
—Elmer F clk Newark h 72 Adams pl
—John F eng r 209 Ridgewood av
—Joseph ins NY h 53 Harvard
—Morgan slsman r 209 Ridgewood av
Ryder Augusta A r 34 Appleton pl
Ryon Frank E h 158 Midland av
—Marie L r 158 Midland av
Rzucek Stella M emp 45 Douglas rd r do

SABATELLO MARIE wid Giuseppe h 977 Bloomfield av
Sack Carl H auto insp h 110 Essex av
—L Howard mgr Newark r 110 Essex av
—Marie R clk r 110 Essex av
Sacks Paul E chemist r 125 Midland av
Sadler Frederick real est 227 Washington av h do
—Mabel E Mrs priv sec WLCo r 80 Willow
—William T elec r 80 Willow

Saggese

Saggese Michael gen contractor 233 Baldwin h do
St Clair Harry P elec eng h 77 Sherman av
Salch Charles W lamp mfr NY h 109 Sherman av
Salfner Theodore dress goods NY h 20 Hillcrest rd
Salter John L cotton NY h 181 Ridgewood av
Salway Mary emp 96 Forest av r do
Salzmann Albert emp 78 Ridgewood av r do
—Angelica Mrs emp 78 Ridgewood av r do
Sammis Irving L clk h 205 Hillside av
Samuel John E broker NY r 206 Baldwin
—Robert M h 206 Baldwin
Sanborn C Howard asst to v pres NY h 86 Hillside av
—Clarence J supt E Orange h 101 Hillside av
—Robert P rem to Verona
Sandefur Leo M socialwkr NY h 203 Hillside av
Sands Eliza M wid John S r 6 Clark
—Ernest P mfr Bloomfield h 22 Hillside av
—Florence wid Louis emp 42 Glen Ridge av r do
Sandy John died Mar 24 1929 age 87
Sargent Virginia M Mrs emp 469 Ridgewood av r do
Saunders Lucy clk r 28 Clark
—Vinnie emp 108 Clark r do
Scanlon Thomas J lab h 50 Glen Ridge av
Schaeberle Frederick M acct NY h 204 Forest av
Schaefer Vera tchr Linden Avenue School h at Bloomfield
Schaffer Sophie E wid Henry B r 38 Clinton rd
Schalk Otto B health officer Board of Health h at Newark
Schanz Arthur C construction eng h 459 Belleville av
—Elizabeth T artist 15 High r do
—Henry E cotton broker NY h 15 High
Scheer Henry C v pres NY h 59 Benson
Scheffey Frank L broker NY h 27 Appleton pl
Scheffler Frederick A mech eng NY h 293 Ridgewood av
Scheland Charles r 20 Winsor pl
Scherer Kate J Mrs h 163 Linden av
—Minnie wid John h 950 Bloomfield av
—Wilfred M radio opr NY r 163 Linden av
Scherzer Albert C knitter h 72 Willow
—Alfred A knitter r 72 Willow
—Eric O knitter r 72 Willow
—Paul W knitter r 72 Willow
Schiebl Antonea F emp 8 Ferncliffe ter r do
Schink Marie rem to Montclair
Schlachter Frances H wid Louis G r 19 Laurel pl
Schleich Albert F importer NY h 26 Appleton rd
—Daniel importer NY r 26 Appleton rd
Schlesier Eugene M asst mgr Bloomfield r 29 Outlook pl
—Frederick E paper NY h 29 Outlook pl
—Kenneth E asst mgr Bloomfield r 29 Outlook pl
Schlichte Arnold W h 255 Washington av
Schmidt Ferdinand C mgr E Orange h 91 Brighton av
—George M clk r 206 Hillside av
Schmitt Eliza wid George H died Feb 22 1929 age 82
Schmitz Frederick V pressman r 232 Baldwin
—Frederick W fireman GRFD h 232 Baldwin
—Josephine C clk r 232 Baldwin
Schnedler Ferris W student r 146 Midland av

WATCHUNG TITLE AND MORTGAGE GUARANTY CO. LOANS MONEY ON BOND AND MORTGAGE
493 BLOOMFIELD AVENUE, MONTCLAIR, N. J. Phone 1850 Montclair

Bank of Montclair
TELEPHONE MONTCLAIR 8400
Interest allowed on Deposits
Accounts of Individuals, Firms, and Corporations solicited

Schnedler
—Virginia M steno r 146 Midland av
—William A thrift counsellor NY h 146 Midland av
Schneider Elizabeth W emp 7 Douglas rd r do
—Johanna L emp 180 Hawthorne av r do
—Paul G mgr NY h 505 Ridgewood av
Schneller Frank emp 364 Ridgewood av r do
—Olga Mrs emp 364 Ridgewood av r do
Schouler Annie L wid William W r 300 Ridgewood av
—Douglas D rem to Essex Fells
Schreffler Grace E Mrs clk r 16 Laurel pl
—John E mgr Nutley r 16 Laurel pl
Schroeder Edward A sec Newark h 206 Hillside av
—Johann D rem to Montclair
Schultz Agnes M wid John r 38 Woodland av
—Eleanor h 508 Belleville av
—F W Jr h 65 Midland av
Schultze Paula emp 501 Ridgewood av r do
Schulze Helen D r 237 Washington av
—Mary D wid Gustav r 237 Washington av
—Otto H mgr NY h 237 Washington av
Schutz May Mrs emp 25 Cambridge rd r do
Schwalm Julius r 163 Linden av
Schwarzmann John G clk h 154 Essex av
Schweicer Louisa emp 326 Washington av r do
Schweikert Margaret emp 60 Sherman r do
Schwinn Henry Jr ins Newark h 73 High
Scola Peter contractor 415 Ridgewood av h do
—Rose F r 415 Ridgewood av
Scott Herbert h 514 Ridgewood av
—Herbert V W mgr Paterson r 510 Ridgewood av
—Mina M r 340 Washington av
Scoville Charles A clk NY h 13 Hillside av
Scribner Walter B slsman h 7 Ferncliffe ter
Scruton Charlotte P wid Fred H r 46 Douglas rd
Scudder Marianna C wid Silas D rem to Montclair
Scull Elizabeth C student r 120 Ridgewood av
—George F patent lawyer NY h 120 Ridgewood av
Scully Alice Mrs r 142 Ridgewood av
Searfoss Bert sawyer h 25 Midland av
—Helen M typist W Orange r 25 Midland av
—Melvin H clk r 25 Midland av
Searing Albert F ins NY h 96 Osborne
—Arthur F clk r 96 Osborne
Seck Julius leatherwkr h 34 Ridgewood av

SEE R H COAL CO
coal and wood Scranton anthracite cannel grate wood and heating oil 131 Bloomfield av Montclair NJ—See top lines

Seeberger Louise rem to Montclair
Sefcik Christina emp 125 Ridgewood av r do
Selick Caroline wid Charles H h 114 Clark
—Elizabeth r 114 Clark
—Harold E slsman h 7 Laurel pl
Selkirk Frederick W cashier NY r 327 Maolis av
Sellars Oliver H mining eng h 301 Washington av
Sellnow Frank C eng r 301 Washington av
Selover Julia wid Frank r 60 Douglas rd
Selter Frances C wid Andrew N r 199 Baldwin
Serpico Domenico emp town h 973 Bloomfield av
—Frank I policeman h 97 Midland av
—Joseph tiler r 973 Bloomfield av
—Louis rem to Montclair
Seyd Freda E tchr Hoboken r 41 Midland av
—Henrietta tchr Hoboken h 41 Midland av

Seyd
—Mary L r 41 Midland av
Seymour Alexander T r 13 Cambridge rd
—Anna R wid George M r 171 Linden av
—Grover C woolens NY h 13 Cambridge rd
Shackelton Horace E slsman h 2 Innes pl
Shale J Horace h 171 Ridgewood av
Shalloo Joseph F clk GECo h 8 Midland av
Shanagher Catherine F steno r 962 Bloomfield av
—Jule F clk r 962 Bloomfield av
—Michael F plumber h 962 Bloomfield av
Sharpe Nellie Mrs emp 25 Hillcrest rd r do
Shauger Wesley F mech h 241 Baldwin
Shaver Roy B acct NY h 69 Winsor pl
Shay Florence wid Frank r 22 Edgewood rd
—Frank treas Bloomfield h 22 Edgewood rd
Sheffer John W elec eng NY h 11 Rudd ct
Sheldon Olive nurse 34 Appleton pl r do
Shell Gasoline Co (Fredricks L't'd) 12 Herman
Shepard Robert B elec eng NY h 342 Maolis av
Shepherd E H Gerald British Consul NY h 339 Ridgewood av
Sheppard Arthur V compositor Newark r 74 Midland av
—Herbert N actuary NY h 25 Argyle pl
—Mary A steno r 273 Washington av
Sheps Louis L meat cutter r 80 Oxford
Sheridan Christian Mrs r 128 Linden av
Sherin Arthur H pres NY h 30 Hillcrest rd
Sherlock Anna emp 77 Highland av r do
Sherman Arthur R emp 7 Sherman av r 5 do
—Frederick plumber 7 Sherman av h 5 do
—George H slsman h 73 Winsor pl
—John H ins NY h 16 Douglas rd
—Mary A wid William S h 5 Bay
—Ruth E r 73 Winsor pl
Sherts J Hervey rem to Pennsylvania
Sherwood Granville W acct NY h 201 Hillside av
—School for Girls The (F Nadine and Marion A Borden) 71 Ridgewood av
Shevlin Agnes S emp 26 Hillcrest rd r do
Shilstone Arthur tile contractor NY h 578 Ridgewood av
—Dorothy student r 578 Ridgewood av
Shirk David A metals Belleville h 345 Ridgewood av
Shirley Cephas I mgr Newark h 918 Bloomfield av
—Cephas I Jr rem to Washington DC
—Doris C clk r 918 Bloomfield av
Shoemaker Robert C sec Jersey City h 132 Essex av
Shotwell Emma L r 29 Appleton rd
—Richard r 85 Hillside av
Shults Ruth Mrs tchr Sherman Avenue School h at Montclair
Sibert William O slsman h 6 Ridley ct
Siegfried Ferdinand B paper boxmkr h 51 Clark
—Jean E r 51 Clark
—Laurance B editor NY h 35 Outlook pl
Simmons John J sls mgr Newark h 5 Douglas rd

SIMMONS L N INC
real estate and insurance 276 Glenwood av Bloomfield NJ—See insert opp Bloomfield Numerical Directory

—Lester N real est Bloomfield h 77 Hawthorne av
Simms James C emp 87 Oxford r do
Simonds O Howard h 431 Ridgewood av
—Susan L student r 431 Ridgewood av
Simpson Minnie wid William r 9 Woodland av

WHO SELLS IT?
THIS MEDIUM HAS ANSWERED THIS QUESTION FOR OVER A CENTURY
CONSULT IT!

ERNEST WEILER
BIGGEST PAINT AND HARDWARE DEALER IN MONTCLAIR
DEVOE PAINTS RUSSWIN HARDWARE
102 WALNUT STREET Telephone Montclair 1951 MONTCLAIR, N. J.

CALDWELL BUILDERS' SUPPLY CO.
LUMBER, MASONS' MATERIAL AND MILL WORK
Roseland Ave. and Erie Railroad, Caldwell, N. J.
TELEPHONES 1500 AND 1501 CALDWELL

CONSOLIDATED STONE & SAND CO.
CLOVE ROAD, MONTCLAIR HEIGHTS, N. J.
We can give you prompt delivery in any quantity of all sizes of crushed stone, clean and properly graded.
Tels. Montclair 8920 - 8921

Sinclair

Sinclair Charles G toilet articles NY h 346 Maolis av
—Charles G Jr emp TelCo r 346 Maolis av
Sippell N Eugene slsman h 251 Forest av
Skillin Edward slsman NY r 61 Woodland av
—Edward S v pres NY h 61 Woodland av
Skinnei Charlotte H clk h 946 Bloomfield av
Skoda Joseph F mech h 105 Midland av
Skogberg Ellen A emp 38 Hillside av r do
Skolnik David tchr h 67 Sunset av
Slade Harold E v pres Newark h 6 Hamilton rd
Slingerland Charles N rem to Bloomfield
Sloan Cora A buyer NY r 60 Highland av
—George W buyer NY h 60 Highland av
Sloat Elizabeth tchr Junior High School r 6 Clark
Slocum Ernest E real est NY h 79 Lincoln
Smiley Orton R tchr h 523 Belleville av
Smillie Ralph civil eng h 429 Ridgewood av
Smith Addie emp 46 Douglas rd r do
—Agnes emp 250 Forest av r do
—Allan L elec h 258 Watchung av
—Beatrice M tchr r 116 Essex av
—C Margaret reporter Montclair h 29 Appleton rd
—Catherine L tchr r 56 Sherman av
—Charles J slsman NY h 14 Winsor pl
—Cortland N adv NY h 353 Ridgewood av
—David mason h 231 Baldwin
—Edna R emp 328 Ridgewood av r do
—Edward B r 140 Hillside av
—Eldridge clk r 88 Glen Ridge av
—Elizabeth E emp 39 Hillside av r do
—Elizabeth I wid Frederick emp 89 Oxford r do
—Florence rem to Jersey City
—Fred B prod mgr Edisons h 46 Edgewood rd
—George E eng h 14 Clinton rd
—Gordon D broker NY h 30 Snowden pl
—Grace C h 88 Glen Ridge av
—H Isabel r 7 Highland av
—Harry D sec NY r 88 Glen Ridge av
—Henry D h 463 Belleville av
—Herbert M fire ins NY h 60 Lincoln
—Howard M woolens NY h 4 Mitchell pl
—Jennie A A emp 78 Winsor pl r do
—Jennie S h 7 Highland av
—Joseph D asst cashier NY h 56 Sherman av
—Leora P emp 111 Clark r do
—Lillian emp 12 Clark r do
—Marion G nurse 202 Baldwin h do
—Pearl Mrs r 48 Herman
—Percy F asst treas NY h 29 Spencer rd
—Richard C chemist h 29 High
—Roscoe J mech eng h 21 Mitchell pl
—Ruth emp 36 Appleton rd r do
—Theodore L civil eng NY h 1 Tuxedo rd
—Thomas driver h 50 Clark
—Thomas G rem to New York city
—Wilbur R insp NY h 83 Baldwin
—Woodruff slsman h 84 Hawthorne av
Smyth Leonard C pres Montclair h 8 Ferncliffe ter
Smythe Charles W mech eng PSE&GCo h 1 Mead ter
Snead Hollie emp 64 Forest av r do
Snow George W engraver Newark h 60 Essex av
Snyder Arden B v pres Kearny h 504 Ridgewood av
—Charles B emp ERR h 30 Appleton rd
—Elvia F sec Montclair r 30 Appleton rd
Solan Anna emp 100 Ridgewood av r do
Sommerkamp Dorothy M steno Montclair r 31 Woodland av
—Harry J slsman NY r 31 Woodland av

Sommerkamp

—Henry J slsman h 31 Woodland av
Sorenson Christine Mrs emp 34 Clinton rd r do
Soule Frank G asst purchasing agt NY h 27 Appleton rd
Spahr Margaret Mrs emp 261 Forest av r do
Sparance Catherine emp 508 Belleville av r do
Spatcher Frank G slsman h 34 Willow
Speacht John F dyeing-finishing Newark h 335 Maolis av
Spear Edwin C ins Newark h 32 Appleton rd
Spearpoint Annie M wid John E r 131 Hillside av
Speers John C rem to East Orange
—Mary R wid William r 523 Belleville av
Speirs William H civil eng Hoboken h 8 Hillside av
Speller Clifton A foreman Newark h 199 Hillside av
—Muriel C priv sec r 199 Hillside av
Spellman Watson emp 190 Ridgewood av r do
Spencer Benjamin M chemist h 6 Mead ter
—Charles H slsman NY r 155 Ridgewood av
—Emma W r 118 Ridgewood av
—Frances r 73 Douglas rd
—Kenneth v pres Newark h 273 Forest av
—Margaret B r 6 Mead ter
—William T pres NY h 118 Ridgewood av
—William T Jr marine lighterage NY h 155 Ridgewood av
—William T 3d clk NY r 155 Ridgewood av
Spillane Jere F acct h 72 Hawthorne av
Spinner Rube L emp 160 Linden av r do
Spooner William Henry ins agt h 92 Brighton av
Sprague William H rem to Connecticut
Spring Royston F student r 23 Forest av
—William C woolens NY h 23 Forest av
St—see Saint
Staab William D student r 21 Forest av
—William F archt 21 Forest av h do
Stack Thomas M letter carrier h 11 Oakwood av
Stahl Edward P slsman h 70 Adams pl
—John J lawyer Jersey City h 7 Mitchell pl
Stall Elizabeth C wid Walter R r 14 Laurel pl
Standard Sprayer Inc insecticide sprayers 541 Belleville av
Stanford Fred packer r 20 Ridgewood av
Stanton Frederick E neckwear mfr NY h 37 Hamilton rd
—Frederick E Jr clk r 37 Hamilton rd
—Margaret G tchr r 37 Hamilton rd
Staples Edward J r 13 Winsor pl
—Louis E stationery NY r 13 Winsor pl
Stapleton William elec r 96 Sherman av
—William H Jr emp Glen Ridge Borough h 96 Sherman av
Stark Clarence E v pres Montclair h 237 Sherman av
Starke Ralph G broker NY h 17 Hillside av
Staubach Charles N tchr r 270 Ridgewood av
—Charles P h 270 Ridgewood av
—Elise r 270 Ridgewood av
Staudinger Charles R importer NY h 22 Appleton pl
—Minnie E r 22 Appleton pl
Staudt Cornelius clk NY h 93 Carteret
Stay George F barber 8 Herman h rear 28 do

STEADMAN E T INC

coal merchants and heating oils 119 Franklin Belleville NJ—See p 46

Steenhuisen Egbert treas NY h 319 Maolis av
—M Elizabeth steno r 319 Maolis av
Stegmueller Susan emp 163 Forest av r do
Steinel Augusta E rem to Bloomfield

Montclair Roofing Co., Inc.
ONE OF THE OLDEST AND LARGEST IN NORTHERN N. J.
"The Residence Roofers"
44 Valley Rd. Tels. Montclair 3752 Bloomfield 1681 Montclair, N. J.

486 VALLEY ST.
ORANGE, N. J.
Telephone 4090

CODEY SERVICE
DIRECTORS OF FUNERALS

77 PARK ST.
MONTCLAIR, N. J.
Telephone 5

Stendahl

Stendahl Walter R traffic mgr Newark h 26 Madison
Stephens Lucy N r 26 Hillside av
—William H glass NY h 26 Hillside av
Sterner Nina A emp 10 Hamilton rd r do
Stevens Clifford E machinery mfr NY h 54 Clark
—Ford W student r 2 Washington pl
—Irene C clk NY r 61 Douglas rd
—Junius W tchr Newark h 2 Washington pl
—Leslie W mfr Newark h 34 Hillside av
—Ralph C adv NY h 61 Douglas rd
—Ross G sec Newark h 18 Washington pl
Stevenson Ellen tchr Junior High School h at Bloomfield
Stewart Alice r 16 Hillside av
—Caroline W h 199 Baldwin
—Clarence emp 40 Glen Ridge av r do
—Estelle Mrs emp 40 Glen Ridge av r do
—Robert L pres NY h 20 Hillside av
Stiff Harry C clk Newark r 8 Hamilton rd
Stiles Lacelle J mgr Newark h 37 Ridgewood av
Stillwell Edward C dentist Bloomfield av c Herman h 71 Winsor pl
Stirling Charles E buyer NY h 151 Ridgewood av
—Charles E Jr asst mgr NY r 151 Ridgewood av
Stockbridge Charles A clk NY h 32 Edgewood rd
—Lawrence A emp TelCo r 32 Edgewood rd
Stoddard Russell B asst office mgr NY h 93 High
Stohlberg Evert L acct NY h 79 Baldwin
Stohr Emma R r 43 Hillside av
—Nathalie L tchr r 43 Hillside av
Stokes Luinder Mrs emp 25 Hillcrest rd r do
—Samuel E emp 25 Hillcrest rd r do
Stokke Marie K emp 202 Forest av r do
Stolberg Emil C eng h 225 Forest av
—Helen S r 225 Forest av
Stone E Cooper jewelry mfr Newark h 11 Woodland av
—E Cooper Jr r 11 Woodland av
—Steuart R elec eng NY h 42 Edgewood rd
Storey Sarah F Mrs emp 88 Oxford r do
Strader William W tchr h 108 Essex av
Straehler Walter G eng r 273 Washington av
Streichenberg Albert mgr Newark r 11 Summit
—William F treas NY h 11 Summit
Stringer John D mgr Newark h 196 Midland av
Strohm Clarence R asst to pres NY h 6 Spencer rd
Strong Persia wid Melville M h 29 Hillcrest rd
—Wendell M ins NY and sec Woodland Association 222 Ridgewood av h 175 do
Strother Elizabeth Mrs tchr Linden Avenue School h at Bloomfield
—Gray O sec NY h 62 Essex av
Stuart Ellstone J acct h 16 Stonehouse rd
—Malvina E wid James A rem to Bloomfield

STUDIO OF THE ORIENT
(C Melkon Arslanian Inc) Oriental rug dealers Hinck Bdg 478 Bloomfield av Montclair NJ—See contents page

Studwell John R ins NY h 91 Carteret
Sulzberger Louis K mech r 10 High
Summer Elizabeth Mrs emp 53 Woodland av r do
Surkamp Arthur comptroller NY h 42 Glen Ridge pky
Sutherland Reiter L r 246 Washington av
—William H dentist Bloomfield h 246 Washington av
Sutterlin Frederick chauf h 273 Baldwin
—Frederick A driver r 273 Baldwin
—Margaret E steno r 273 Baldwin
—W Barbara steno r 273 Baldwin
Sutton Enoch h 985 Bloomfield av

Sutton

—Ruth Mrs r 985 Bloomfield av
Suydam Elizabeth r 319 Maolis av
Swann Philip W lab h 168 Highland av
Swanson Eric carp E Orange h 48 Midland av
Swanton Abraham H h rear 14 Midland av
Swenson Arthur mach r rear 78 Ridgewood av
—Edwin mach r rear 78 Ridgewood av
—Josephine Mrs emp rear 78 Ridgewood av h do
Sydnor Jacob emp 152 Ridgewood av r do
Sykes Clair O clk r 24 High
—Isobelle wid Benjamin F emp 117 Clark r do
Syrett Morgan C slsman h 7 Clark
Szul Pauline M Mrs emp 125 Ridgewood av r do

TACKELLA ALICE R steno NY r 51 Midland av
—Peter P mgr NY h 51 Midland av
Takara Kisaburo emp 87 Park av r do
Talbot Frank M contractor NY h 38 Hillside av
Tanner Alice H r 83 Winsor pl
—DeWitt C patent lawyer NY h 83 Winsor pl
—Louise W r 83 Winsor pl
—Preston B emp TelCo r 83 Winsor pl
Tappen Walter B mgr NY h 345 Maolis av
Tarsney Felix A elec h 63 Willow
—Felix A Jr student r 63 Willow
Tasaki Kikujiro rem to New York city
Taylor C Mark real est broker Newark h 35 Appleton rd
—Frank T asst mgr Hoboken r 156 Carteret
—Frank W court reporter NY h 23 Wildwood ter
—Frederick P slsman h 30 Highland av
—Harold C importer NY h 461 Belleville av
—Herbert F personnel mgr NY h 156 Carteret
—James A lawyer NY h 38 Douglas rd
—Phyllis student r 156 Carteret
—Ruby C emp 40 Stanford pl r do
—Virginia Mrs emp 16 Douglas rd r do
Tedesco James J pres Montclair h 167 Midland av
Teipel Frank C chemist NY h 7 Ardsley rd
Tekirian Dickran O oriental rug decorator Hoboken h 9 Laurel pl
Terlinde William G mgr NY h 2 Roswell ter
Terry John E h 85 Baldwin
—John E Jr contracting freight agt NY r 85 Baldwin
—John V r 40 Glen Ridge av
—Laura J wid Thomas L r 40 Glen Ridge av
Teschner Albert elec h 32 Midland av
Thiel Gustav A slsman h 2 Tuxedo rd
Thiesing Henry R credit mgr NY h 6 Wildwood ter
Thomas Arthur D pres NY h 33 Hillcrest rd
—Arthur H elec h 75 Park av
—David broker NY r 1 Douglas rd
—Elsie r 205 Ridgewood av
—Frances L milliner 75 Park av r do
—Frederick C oils NY h 1 Douglas rd
—Frederick C Jr r 1 Douglas rd
—Gordon sec NY h 22 Lincoln
—John I r 246 Washington av
—Mattie emp 42 Stanford pl r do
—Robert G coffee NY h 205 Ridgewood av
—Robert T metallurgist NY h 68 Benson
Thompson Charles C banker NY h 436 Ridgewood av
—Finley H r 16 High
—Florence rem to Montclair
—Frank H real est Newark and tax assessor Borough of Glen Ridge h 16 High
—John S ins Newark h 79 Douglas rd
—Louis E lithographer NY h 35 Douglas rd
—Mary A wid David r 79 Douglas rd
—Mary G emp 210 Forest av r do
—Maude tchr r 9 Woodland av

SAVOY PRESS INC. Printing-Engraving-Lithographing
280 BLOOMFIELD AVE. MONTCLAIR, N. J.
TELEPHONE 10244

Who Sells It? This Medium has Answered this Question for Over a Century.
Consult It!

THE BLOOMFIELD BANK AND TRUST COMPANY

SERVICE
Metropolitan Banking Facilities
Backed by Large Resources
Strong Management and Wide Experience

Thompson

—R Lloyd dentist Bloomfield h 1 Roswell ter
Thomsen Ferdinand J painter 68 Glen Ridge av h do
Thomson Alice rem to New Hampshire
—Jennie tchr Central School h at Montclair
—Mary W emp 170 Ridgewood av r do
—Philip L adv mgr NY h 87 Oxford
Thorin Robert C mfr E Orange h 46 Midland av
Thornton Barbara r 5 Outlook pl
—Gilbert V chemist Jersey City r 5 Outlook pl
—Jeanette tchr Kearny r 5 Outlook pl
—Mary V emp 111 Ridgewood av r do
—Samuel sculptor Newark h 5 Outlook pl
—Sidney hdw Newark h 142 Essex av
—Susan sec Newark r 5 Outlook pl
—W Raymond hdw Newark h 15 Outlook pl
Thorpe Dora tchr r 95 Brighton av
—Harold B elec eng NY h 8 Clark
—Harry T tchr h 95 Brighton av
—Philip N elec eng NY h 17 Clark
Tierney Helen emp 63 Highland av r do
Timbers Homer H lawyer NY h 5 Laurel pl
Tingley Philo B rem to California
Tisdale Fanny Mrs emp 27 Appleton pl r do
—Josephus C emp 27 Appleton pl r do
Tobin C Stuart iron NY h 45 Hamilton rd
—Jeanne J Mrs r 47 Hillside av
Tomlinson Elizabeth M emp 52 Woodland av r do
Tompkins Harry S slsman h 76 Essex av
—Harry S Jr slsman r 76 Essex av
—Sarah r 469 Ridgewood av
—Selina wid Robert L r 469 Ridgewood av
Towler Herbert emp 68 Forest av r do
—Lenita A Mrs emp 68 Forest av r do
Town and Country Realty Co 227 Ridgewood av
Townley Louise wid Frederick E r 116 Hillside av
Townsend Irving J tchr h 7 Columbus av
—John ins NY h 63 Hillside av
—M Ernest prin Newark h 18 Hamilton rd
—Una died July 29 1929 age 77
Towsen James W asst supv NY h 40 Glen Ridge pky
Trabinger Herman slsman h 280 Maolis av
—Lydia M sec NY r 280 Maolis av
Tracey Rudolph A emp 376 Ridgewood av r do
Tramel Sarah E emp 11 Rudd ct r do
Trappe Walter mgr NY h 86 Oxford
Trask Gertrude tchr Central School h at Bloomfield
Tredwell Dalton r 201 Ridgewood av
—Evelyn Mrs r 201 Ridgewood av
Treen May A tutor r 6 High
Trewin Howard rem to Roselle
—Olive W Mrs r 54 Glen Ridge av
Trivett Charles R h 160 Linden av
—Elizabeth M r 279 Ridgewood av
—George H h 279 Ridgewood av
Troll Addie wid Charles r 7 Hathaway pl
Trotman Jane drsmkr h 164 Highland av
Trott Henry S acct h 47 High
—Henry S Jr acct r 47 High
—John W student r 47 High
Truckermann Howard clk NY r 78 Willow
True Dorothy tchr Linden Avenue School h at Bloomfield
Truitt M Mrs tchr art public schools h at Bloomfield
Tucker August slsman h 321 Maolis av
—Lillian M emp 164 Hawthorne av r do
Tully Herbert G broker NY h 37 Forest av
—Louis E slsman r 13 Rudd ct
—Marcus E died Jan 2 1929 age 78
Tumulty Philip real est Jersey City h 12 High
Turnbull Jean W emp 12 Mitchell pl r do
Tuthill Walter B broker NY h 139 Ridgewood av

Tuttle

Tuttle Ernest M asst mgr NY h 102 Hawthorne av
Twidle Mary J Mrs emp 42 Sherman av r do
Tyler Myrtle emp 3 Columbus av r do
—Sylvia rem to East Orange
Tymeinski Joseph starter Nutley r 122 Forest av
—Mary emp 122 Forest av r do
Tyrell Emma wid John emp 340 Ridgewood av r do

UHLIG ALBIN knitter Bloomfield h 78 Midland av
Underhill Ada B r 5 Roswell ter
—Bessie K r 5 Roswell ter
—Frank B produce NY h 5 Roswell ter
—May L r 5 Roswell ter
Underwood Kenneth C mech eng Passaic h 37 Stanford pl

UNITED STATES GOVERNMENT

Glen Ridge Post Office 222 Ridgewood av
Unity Realty Co real est 227 Ridgewood av
Untiedt Marie M r 29 Outlook pl
Upham Frederick E slsman h 17 Winsor pl
Upington Grace M tchr music 83 High h do
Upton August H polish mfr Bloomfield h 29 Burnett
Usher John W pullman condr PRR h 11 Laurel pl

VACATURO CHRISTINA wid Pasquale h 143 Highland av
Vaklack Frances emp 113 Hillside av r do
Valentine James Mrs h 364 Maolis av
—Sarah emp 86 Oxford r do
VanAnda David W knitter h 36 Willow
VanArk Carroll mgr Newark h 3 Roswell ter
VanAuken Belle S M Mrs r 65 Ridgewood av
—Charles H rem to Bloomfield
—Howard C rem to Bloomfield
—Lillian Mrs steno r 141 Sherman av
—Ross D student r 65 Ridgewood av
VanCleve H Russell rem to South Orange
VanCourt Robert M h 61 Clinton rd
—William S slsman h 29 Lincoln
VanDeMark Claude slsman h 150 Hawthorne av
Vander Schans Alida M seamstress r 156 Highland av
—Cornelius A asst sec Glen Ridge Trust Co 222 Ridgewood av h 106 Sherman av
—Mary drsmkr 156 Highland av h do
Vanderschans Cornelia M wid John J r 148 Highland av
—John P carp h 148 Highland av
VanderVoort Frank E h 115 Forest av
—Howard W sec Kenilworth h 212 Forest av
VanDeusen Charlena B wid Charles H supv NY r 58 Hillside av
VanDeventer Adelaide A wid Abraham r 63 Oxford
VanDoren George W slsman NY h 349 Maolis av
—Grace M file clk r 349 Maolis av
VanDuyne Herbert slsman h 77 High
—John C tax collector Borough of Glen Ridge h at Bloomfield
VanGieson Charles F rem to Bloomfield
VanHeusden George h 318 Maolis av
VanHorne Ella wid Herman h 138 Sherman av
VanHouten Agnes wid Frederick M rem to Bloomfield
—Edwin D slsman h 38 Clinton rd
—John E rem to Bloomfield
—Mariane rem to Bloomfield

THE BLOOMFIELD NATIONAL BANK AND TRUST COMPANY Consolidated as

THE SLAYBACK-VAN ORDER COMPANY
Lumber, Masons' Materials, Coal, Wood and Ice—Phone 28—Caldwell, N. J.

JOHN BLONDEL & Son
COAL - COKE - FUEL OIL

VanIderstine

VanIderstine Raymond slsman h 55 Glen Ridge av
VanNess J Walter bkkpr h 19 Herman
—Mary C wid Abram M h 19 Herman
VanNostrand Sarah A clk NY r 20 Washington pl
VanOrne William T clk PruLifeInsCo h 27 Midland av
VanRiper George J policeman r 241 Baldwin
—Howard J policeman r 241 Baldwin
—John H h 241 Baldwin
—Marguerite A clk r 241 Baldwin

VAN SANT J PHILIP
general contractor-builder of homes 56 Hawthorne av h do—See insert opp Glen Ridge Alphabetical Directory

—John W acct NY h 9 Hamilton rd
VanValkenburgh Josephine S wid William r 123 Ridgewood av
VanVliet Edward N mgr Newark h 326 Washington av
VanWagenen John B h 81 Sherman av
VanWagoner Elbert h 3 Clinton rd
—Elizabeth clk r 3 Clinton rd
—Wilbur policeman r 3 Clinton rd
VanWynen Dorothy r 501 Ridgewood av
—John A v pres NY h 501 Ridgewood av
—John A Jr slsman r 501 Ridgewood av
VanZylstra Edward H mech eng h 56 Hillside av
Vaugh Essie emp 5 Douglas rd r do
Veevers Frederick swimming pool eng NY h 66 Essex av
Venus Louis lab r 110 Carteret
Versfelt Elsa wid Mortimer B rem to Germany
Vick Margaret r 985 Bloomfield av
Vickers Frederick J mech h 28 Clark
—Herbert H asst civil eng r 28 Clark
—James F draftsman r 28 Clark
Vidaud Robert P h 69 Highland av
Viernickel Emily emp 125 Clark r do
Virtue Jeannette G steno NY r 61 Willow
—Minnie E wid Frank h 61 Willow
Voegeli Anna D emp 142 Ridgewood av r do
Vogel Fred M slsman h 50 Highland av
—William M sheet metal mfr NY and pres Standard Sprayer Inc 541 Belleville av h 21 Appleton pl
Vogelius Edmund L analyst h 10 Spencer rd
—Lucille r 225 Washington av
—Marie L h 225 Washington av
Vogt George real est 76 Hillside av r do
—Henry provisions Nutley r 76 Hillside av
—Sophie C wid George h 76 Hillside av
—William slsman h 29 Winsor pl
Volckening Lloyd I pres Newark h 10 Innes pl
Vollmer Henry W clk h 204 Hillside av
Voltz Doris H r 72 Oxford
Vonrath Adele tchr Senior High School h at Clifton
Voorhees Anne M wid John J h 92 High
Vosburgh Lillian M tchr Newark r 208 Washington av
Vreeland C Wesley sec-treas NY h 278 Bay av
—Charles R lumber Newark r 29 Appleton pl
—Ida M sec NY r 29 Appleton pl
—Warren lumber Newark h 29 Appleton pl

WADDINGTON WILLIAM H ins NY h 5 Hamilton rd
Wade Edward F special policeman h 5 Bay
—Eleanor clk public schools h at E Orange
—Henry L glasscutter r 5 Bay

Wade

—John H importer NY h 97 Ridgewood av
Waesche George E hydraulic eng NY h 14 Summit
—Madeline r 14 Summit
Wagner H Peter engraver h 31 Oakwood av
—Joseph E supt PSRyCo r 225 Washington av
Wahl Anthony J sls eng NY h 68 Clinton rd
—Emma wid William F h 142 Midland av
—William F acct Newark r 142 Midland av
Wahls Henry C silk mfr NY h 4 Tuxedo rd
Wakeman David G lawyer NY h 412 Ridgewood av
Waldron Margaret emp 255 Forest av r do
Walensky Louis N dry goods Montclair h 957 Bloomfield av
Walker David lawyer NY h 139 Hillside av
—Gwendolyn M clk Bank of Montclair r 151 Carteret
—Louis W naval archt NY h 151 Carteret
—Marshall S mining eng h 224 Bay av
—Mary A emp 170 Ridgewood av r do
Wallace Jane E sec NY r 355 Maolis av
—Lester spices NY h 115 Ridgewood av
—Robert ins NY h 355 Maolis av
—Thomas Mrs tchr Junior High School h at Elizabeth
Waller Arthur slsman h 37 Stephen
—Arthur E clk r 37 Stephen
Walsh Frank X letter carrier h 231 Baldwin
—Howard F trust officer NY h 9 Innes pl
Walter Adolf h 5 Clinton rd
—Elsie clk r 5 Clinton rd
—Pauline clk r 5 Clinton rd
Walton Frank L sls mgr NY h 21 Snowden pl
Wandling J Clyde coml trav h 16 Hillside av
—Lucy wid Adam R r 16 Hillside av
Warburton Gilbert rem to Maplewood
Ward Benjamin tchr Senior High School h at Bloomfield
—Edwin auto painter 14 Clark h do
—Francis L treas NY h 119 Ridgewood av
—Gertrude A Mrs tchr r 7 Appleton rd
—Grace McI wid Frank r 196 Ridgewood av
—Ralph McD painter r 14 Clark
Wardell George A court steno Jersey City h 116 Essex av
Warner Clarence W clk r 95 Oxford
—Walter A clk NY h 112 Sherman av
—William C sec Newark h 95 Oxford
Warrack Annabelle wid George r 30 Burnett
Watkins Annie S emp 40 Glen Ridge pky r do
—Arthur M r 59 Forest av
—Arthur M Jr clk r 59 Forest av
—Mildred B clk Newark r 59 Forest av
Watt Fred J mech eng r 97 Carteret
—Homer A tchr h 19 Douglas rd
—John F estimator NY r 97 Carteret
—John J supt NY h 97 Carteret
Watts Helen r 10 Appleton pl
—Stephen K cotton NY h 10 Appleton pl
—Stirling cotton NY r 10 Appleton pl
Waugh Gwendolyn L emp 353 Ridgewood av r do
Way M Louisa r 177 Hawthorne av
—Margaret M bkkpr Bloomfield r 177 Hawthorne av
Weaver James M rem to Pompton
—James S h 207 Hillside av
Webb John A rem to Bloomfield
—Mary J wid Michael F rem to Bloomfield
—Theron r 19 Herman
Webber Harriet F r 256 Watchung av
—Mary L wid Samuel r 258 Watchung av

EDMUND R. HALSEY
CIVIL ENGINEER AND SURVEYOR
79 ACADEMY ST. Tel. 3157 Mulberry NEWARK, N. J.

ESSEX TITLE GUARANTY & TRUST CO.
GUARANTEEING TITLES A SPECIALTY
Every Facility for Quick and Accurate Work
483 Bloomfield Avenue Tel. Montclair 1551 Montclair, N. J.

JAMES MOONEY, INC. INSURANCE
Montclair Centre
Telephones 9600-1-2

EAST ORANGE
ORANGE
0473
NEWARK
MULBERRY
1960
FEIGENSPAN
P.O.N.
COAL
SERVICE-QUALITY-WEIGHT

Webster

Webster Chester C elec eng NY r 83 Oxford
—Fred sls mgr Bloomfield r 273 Washington av
Weeks John R lawyer NY r 26 Snowden pl
—May H wid George G r 1 Roswell ter
Weidmaier Ernest lab r 950 Bloomfield av
Weidmann Carl F student r 9 Clinton rd
—Emily L steno r 9 Clinton rd
—Frederick W Rev pastor Bloomfield h 9 Clinton rd
Weierich Sophie wid George r 27 Willow
Weigand Charles F cashier and auditor NY h 553 Belleville av
Weiland Floyd W agt Newark r 5 Hamilton rd
—Lee T clk r 5 Hamilton rd
Weinthal Alfred L slsman h 168 Bay av
—Louis H elec r 168 Bay av
Weiss Charles F student r 10 Columbus av
—Charles W emp PruInsCo h 10 Columbus av
Welsh Norman M tel eng Newark h 118 Midland av
Wendemuth Ernest R Jr sec NY h 10 Hamilton rd
Wenham Lester L mgr Newark r 186 Sherman av
Wenige Winifred r 49 Woodland av
Werner Frank W meat cutter h 61 Adams pl
West Mary E clk NY r 20 Douglas rd
—Vernley B r 20 Douglas rd
—William E L paper NY h 20 Douglas rd
Westcott Charles W rem to Rhode Island
—David M clk Newark r 133 Midland av
—Hannah H wid Reeve h 133 Midland av
—Josephine W Mrs r 55 Harvard
Westerfield John R banker NY h 7 Tuxedo rd
Western Union Telegraph Co Glen Ridge station DL&WRR
Westlake Annie K r 6 Clark
Weston Arthur J tchr Hoboken h 30 Winsor pl
—Clifford G physician 27 Woodland av h do
Westwood Harry E rem to Bloomfield
—Mae A rem to Bloomfield
Wetzel Gustave W pharmacist h 28 Oakwood av
Weyant Charles M slsman r 15 Mitchell pl
Wheeler Carl O J asst v pres NY h 25 Outlook pl
—Clarence N h 512 Belleville av
Whippen Leonard S eng h 12 Oakwood av
Whipple Ashley P woolens NY h 100 Forest av
White Adelhia rem to Montclair
—Clara E rem to Bloomfield
—Clinton M slsman NY r 293 Ridgewood av
—Dorland A student r 117 Hillside av
—Frank H rest NY h 499 Ridgewood av
—George D divisional director Newark h 117 Hillside av
Whiteley William G slsman h 26 Forest av
Whitely Helen T wid Milton J r 13 Rudd ct
—Kathryn r 13 Rudd ct
Whitney Douglas W tel opr h 137 Midland av
—William H mgr Newark h 41 Willow
Whitson Iva M Mrs v pres The Matchless Metal Polish Co 726 Bloomfield av r 101 Ridgewood av
—William L pres The Matchless Metal Polish Co 726 Bloomfield av h 101 Ridgewood av
Wicks Fannie A wid John r 16 Hamilton rd
Wiedenmayer George B h 22 Wildwood ter
Wiehl Arthur F chemist h 23 Woodland av
—Shirley B student r 23 Woodland av
Wigg Elmer E lawyer NY h 12 Tuxedo rd
Wiggs Laura R wid William B r 319 Washington av
Wight Charles H r 164 Forest av

Wilbon

Wilbon Mary A rem to Pennsylvania
Wilder George A r 28 Edgewood rd
Wiles Hannah M wid William W r 198 Sherman av
—Walter F asst treas NY h 198 Sherman av
Wilhelm Mary J r 72 Essex av
Wilkens Dora C r 80 Sherman av
—Eugene C cashier Jersey City r 80 Sherman av
—Helene wid Henry A h 80 Sherman av
—Jean wid William rem to East Orange
Wilkins Charles H mech r 35 Hathaway pl
—Rebecca wid Henry W r 79 Baldwin
Wilkinson Martha wid Henry rem to Montclair
Will George B eng NY r 44 Wildwood ter
—George W broker NY h 44 Wildwood ter
—John A banker NY h 329 Ridgewood av
Willace Irene r rear 977 Bloomfield av
Williams Charles H importer NY h 325 Washington av
—Clarence P battery service Montclair h 210 Hillside av
—Duncan B eng h 89 Glen Ridge av
—Elsie G Mrs steno h 165 Carteret
—Frederick B artist NY h 31 Highland av
—Frederick B Jr student r 31 Highland av
—George B slsman h 9 Outlook pl
—Harold H slsman h 5 Mead ter
—Louise M r 175 Hawthorne av
—Mary M wid Joseph M h 175 Hawthorne av
—Philip T emp 84 Ridgewood av r do
—R Horton coml trav h 54 Glen Ridge av
—Raymond S emp TelCo h 18 Appleton rd
—Revoe claim examiner NY h 9 Ardsley rd
—Robert student r 54 Glen Ridge av
—Roland B A auditor NY h 168 Sherman av
—Thomas E stereotype foreman NY h 922 Bloomfield av
—Eunice Mrs r 70 Essex av
Willis Sadie rem to Montclair
Willits Harris L rem to Bloomfield
—J Frederick importer NY h 19 Hillside av
Wills Henry L clk Bloomfield h 3 Appleton pl
Wilson Agnes emp 42 Stanford pl r do
—Anna B student r 28 Woodland av
—Arthur J clk NY h 64 Benson
—C Hope wid Ralph O h 34 Appleton pl
—Edith L r 96 Douglas rd
—Frederick W r 266 Forest av
—Leugenia A Mrs purchasing agt NY h 40 Glen Ridge av
—Margaret emp 336 Washington av r do
—Paul publisher NY h 196 Ridgewood av
—Percy R ship chandler NY h 28 Woodland av
—Ralph O died Apr 17 1929 age 51
—Robert clk h 238 Baldwin
—Robert S slsman r 76 Oxford
—T A Moffatt dentist NY and 11 Hathaway pl h do
—Thomas C h 96 Douglas rd
—Thomas C Jr dry goods NY r 96 Douglas rd
—William supt Bloomfield h 76 Oxford
—William Jr student r 76 Oxford
—William V slsman h 9 Douglas rd
—William V Jr clk r 9 Douglas rd
Windsor William R C mgr NY h 90 Carteret
Wint Frank insp W Orange r 4 Adams
Winter Frederick H ticket agt Glen Ridge station and opr WUTelCo h at Newark
Wintringham Andrews C chemist h 326 Maolis av
Wirth Charles H emp 258 Ridgewood av r do
Wise Fannie M wid Cyrus E r 67 Willow

Fidelity Union Trust Company
NEW JERSEY'S LARGEST BANK

R. H. SEE COAL CO.
131 BLOOMFIELD AVE. MONTCLAIR, N. J.
SCRANTON ANTHRACITE CANNEL GRATE WOOD
TEL. 19

Wise
—J Maud emp 592 Ridgewood av r do
Wiswall Paul M purchasing agt NY r 90 Hillside av
Withington Leonard A com merchant NY h 140 Hillside av
Witte Frances T Mrs h 57 Hillside av
—Gertrude L r 57 Hillside av
—Helen F r 57 Hillside av
Wolcott Flora tchr Central School h at Bloomfield
Wolf Atkins A pres Newark h 207 Forest av
—Herman J garage 12 Herman h at Bloomfield
—Mary wid Joseph emp 279 Bay av r do
—Samson A letter carrier h at E Orange
—William painter r 28 Clinton rd
Wolfe Hedwig rem to New York city
—James C physician Montclair h 47 Glen Ridge pky
—Maynard D dentist Montclair h 44 Stanford pl
—Wallace V rem to California
Wolff Arthur O clk PO h at E Orange
Wolfs Jean F physician Newark h 258 Ridgewood av
Wood Anna R wid Thomas h 52 High
—Cora M wid Benjamin F r 95 Brighton av
—Elizabeth O tchr r 5 Ridley ct
—John F E acct h 255 Ridgewood av
—Julius D eng Newark r 5 Ridley ct
—Margaret S wid Edwin D h 5 Ridley ct
—Rebecca M r 154 Forest av
—Thomas died Nov 9 1929 age 79
Woodfen Eugene rem to Bloomfield
Woodland Assn 222 Ridgewood av
Woodle Jannie A emp 181 Ridgewood av r do
Woodman James E died Mar 17 1929 age 69
—Karla E wid James E r 40 Stanford pl
Woodruff Edward C slsman Montclair h 73 Woodland av
—Fannie W wid John B r 60 Highland av
Woodson Georgie E wid Alfred W emp 316 Washington av r do
Woolson Edith H wid Roscoe C r 553 Belleville av
—Helen M tchr Newark r 553 Belleville av
Wooster Harold F broker NY h 124 Midland av
Worden Euclid P mech eng h 1 Hamilton rd
Wornom Herman E Rev asst pastor Glen Ridge Congregational Church Ridgewood av c Clark h at Bloomfield
Worthington Benjamin L supv Newark h 223 Washington av
—Benjamin L Jr supv Newark h 223 Washington av

Worthington
—Hannah wid Samuel h 79 Park av
—James rem to Bloomfield
Wright Arthur C priv sec Newark h 22 Madison
—C Wilbur r 193 Hillside av
—Charles F h 193 Hillside av
—Ellen wid Joseph L r 207 Hillside av
—Howard B civil eng NY h 26 Burnett
—John A banker h 8 Hathaway pl
Wuerfel Gustave A acct NY h 198 Forest av
Wurfel Lester E asst sec Newark h 255 Forest av
Wurm August C acct Hoboken h 4 Ardsley rd
—Henry G acct Hoboken h 8 Mitchell pl
—William T r 4 Ardsley rd
Wyckoff Barkley cashier NY h 43 Lincoln
—Barkley Jr student r 43 Lincoln
—Grace M student r 43 Lincoln
—Mattie r 43 Lincoln
Wylie J Caldwell sec Arlington h 218 Forest av
Wyman Arthur F bkkpr h 19 Outlook pl
—Elizabeth H r 19 Outlook pl
—Jean E r 24 Wildwood ter
—William B asst treas NY h 24 Wildwood ter

YATES B CLAIRE r 321 Ridgewood av
—Charles W h 321 Ridgewood av
—Elizabeth H tchr music 16 Oakwood av r do
—Irma r 16 Oakwood av
—Junius P auditor h 16 Oakwood av
—Virginia A r 321 Ridgewood av
—Warren clk r 321 Ridgewood av
Yeaton Donna tchr Junior High School h at Bloomfield
Yokom Dorr D acct NY h 7 Midland av
York William A bank stock NY h 5 Midland av
Young Daniel A acct NY h 176 Ridgewood av
—Freda emp 230 Forest av r do
—Frederick E shoe mfr Newark h 418 Ridgewood av
—Irma B clk r 42 Herman
—J Earl clk h 202 Thomas
—John garage Jersey City h 42 Glen Ridge av
—Lillian housewkr h 985 Bloomfield av
—Owen G sls mgr NY h 6 Columbus av
—William A slsman r 51 High
—William A h 42 Herman

ZABEL HAROLD F eng h 18 Adams pl
Zeitler Carl clk NY r 57 Benson
Zeleny Mary emp 59 Hillside av r do
Zell Lucian M jeweler NY h 251 Ridgewood av
Zeppelin Charles A supt Newark h 35 Stanford pl
Zybura Rose emp 73 Highland av r do

If You Have The Girl BERTL Has The DIAMOND
Absolutely No Inferior Stone Sold
46 SPRINGFIELD AVENUE, NEWARK, NEW JERSEY
Serving 4 Generations
Of Satisfied Customers

Important The Street Guide or Pink Section of this book is most valuable to every business man, for all can apply it to their business one way or another

ESTABLISHED IN TOWN THIRTY YEARS
DAVID HARRIS
Painting and Decorating Contractor
44 North View Avenue Telephone 1534 Upper Montclair, N. J.

DIRECTORIES AND REFERENCE MEDIA STANDARDS OF PRACTICE

ADOPTED BY THE DIRECTORY AND REFERENCE MEDIA DEPARTMENTAL OF THE ADVERTISING FEDERATION OF AMERICA

The publisher of a Directory or Reference Medium should dedicate his best efforts to the cause of business uplift and social service, and to this end should pledge himself:

1. To consider, first, the interests of the user of the book.

2. To subscribe to and work for truth, honesty and accuracy in all Departments.

3. To avoid confusing duplication of listings, endeavoring to classify every concern under such headings as best describe it, and to treat additional listings as advertising, to be charged for at regular rates.

4. To increase public knowledge of what directories and reference media contain; to study public needs and make directories and reference media to supply them; to revise and standardize methods and classifications so that what is wanted may be most easily found, and the directory and reference media be made to serve their fullest use as business and social reference books and directories of buyer to seller and seller to his market.

5. To decline any advertisement which has a tendency to mislead or which does not conform to business integrity.

6. To solicit subscriptions and advertising solely upon the merits of the publication.

7. To avoid misrepresentation by statement or inference regarding circulation, placing the test of reference publicity upon its accessibility to seekers as well as on the number of copies circulated.

8. To co-operate with approved organizations and individuals engaged in creative advertising work.

9. To avoid unfair competition.

10. *To determine what is the highest and largest function of directories and reference media in public service and then to strive in every legitimate way to promote that function.*

GLEN RIDGE NUMERICAL DIRECTORY

(For Explanatory Notes See Page 279)

ADAMS PL fr 84 Midland av W to 111 Hawthorne av (Right odd)
*2 Earp Howard H
4 Ackerman Garrett J
6 Devlin Leonard.
*8 Goehring C W painter
*10 Bethauer Stanley J
*14 Hill James W
18 Label Harold F
30 Creighton ter begins
*38 Maney Allie G
41 Astor pl begins
*42 MacCrea Kenneth J
46 Gokey Frank J
*52 Hoffman William F
*55 Evans Thomas H
56 Chapman pl begins
*57 Delack J Harold
Barton Harry E builder
*59 Buffington Emory A
*60 Parker Bertrand G
61 Werner Frank W
*63 Cooke Alton A
*64 Douthert Annie H Mrs
*65 Aquin William P
*68 Devlin Mary A
*70 Stahl Edward P
72 Ryan Elmer F

APPLETON PL fr 64 Hillside av W to 179 Ridgewood av (Right odd)
*3 Wills Henry L
4 Cowan Clifton J
*10 Watts Stephen K
*15 Anthony Richard C
*16 Ketchum Samuel
*21 Vogel William M
*22 Staudinger Charles R
*25 Bahrenburg Edward
*26 Crawford William F
*27 Scheffey Frank L
*29 Vreeland Warren
*30 Carter B Franklin
*34 Wilson C Hope Mrs
*40 Hibbins Alfred W

APPLETON RD fr Bloomfield line W to 65 Hillside av (Right even)
*7 Harper Fannie E Mrs
*9 Brickner Herman A
*11 Reeves Charles S
*12 Pottle Ernest H
*14 Pequignot Auguste A
*16 Krauter Christian F
*18 Williams Raymond S
*20 Bridge Ernest
*21 Lord Channing P
*22 Crowell Stanley M
*24 Crosby May C Mrs
*25 Hollstein Anna M Mrs
*26 Schleich Albert F
*27 Soule Frank G
*28 Henderson Walter A
*29 Smith C Margaret
*30 Snyder Charles B
*31 Platt Walter R
*32 Spear Edwin C
*33 Russ Carl
*34 MacPherson Howard L
*35 Taylor C Mark
*36 Hillman Ernest C

ARDSLEY RD fr 450 Ridgewood av W to Montclair line (Right odd)
*1 Bonomo Michael V
*2 Richards Ralph
3 Mitchell pl begins
*4 Wurm August C
*5 Aspdin Earl O
*6 Raynolds Reginald M
*7 Teipel Frank C
*8 Gilkey Roscoe R
*9 Williams Revoe
*10 Honeyman Edward R
*11 Colwell Paul A
*12 Haring Floyd M
*14 Nevins Theodore C

ARGYLE PL fr 54 Sherman av W to 51 Highland av (Right even)
*15 Elshoff Frank A
*16 Fairchild Eddy
20 King Harry deG
21 Martin John B
*22 Olinger Maurice R
*25 Sheppard Herbert N

ASTOR PL fr 41 Adams pl N to 332 Maolis av
17 Chalmers Andrew B
21 Gavey Herbert

AVON PL fr Bloomfield line W to 467 Ridgewood av
— Forest av crosses

BALDWIN fr Bloomfield line at 90 Essex av W to 48 Clinton rd and fr 70 do W to Montclair line (Right even)
*77 Chilver Edward A
*79 Stohlberg Evert L
*81 Crofut Mary A Mrs
83 Smith Wilbur R
85 Terry John E
87 Clinton rd ends
*89 Harle Hugh C
*90 DeGress Francis B
93 Vacant
101 Forest av crosses
151 Clinton Edward D
193 Ridgewood av crosses
*199 Stewart Caroline W
*201 Grohe Joseph A
*202 Baumler George J
Johnson M B nurse
Smith Marion G nurse
*203 Findlay Alexander
*205 Grohe Maria Mrs
*206 Samuel Robert M
*207 Miller William R
210 Davis William J
*Prahst John T
211 Sherman av crosses
*212 Crofut Andrew J
*Drudy John J
*Park Thomas
*217 Keigher Thomas N
Keigher Thomas N Sons Inc plumbers
*221 Lyons Michael F
225 Hanson Selma Mrs
*Harris John G
226 Marshall Silas G
*229 Ferguson William
*330 Dugan Patrick J
McDonald Edward J
231 Smith David
Walsh Frank X
*232 Schmitz Frederick W
*233 Saggese M contractor
236 Corcoran John
238 Wilson Robert
241 Shauger Wesley F
*VanRiper John H
242 Cammon John J
*Devaney John J
Gardner Howard J
265 Highland av crosses
— NY&GLRR crosses
*272 Baldwin St Community House
*273 Sutterlin Frederick
277 Landara Salvatore
283 Priolo Anthony

BARNES fr Florence S to Hoyt

BAY fr Montclair line NE to 174 Highland av (Right odd)
3 Mullen Bridget C Mrs
5 Sherman Mary A Mrs
Wade Edward F
7 Mobilio Luciano
Orlando Pauline Mrs
9 Callabrese Bartholomay
Gengeralla Mary Mrs

BAY AV fr Bloomfield line at Essex av W to Montclair line (Right odd)
166 Essex av ends
*168 Weinthal Alfred L
*172 Eglen William H
*174 Lang William C
*176 Barnes Robert W
*178 Dufford Christopher C
*182 Little James G
Osmun Elwood S
*190 Lane Charles C
199 Forest av crosses
*224 Walker Marshall S
*228 Dixon Willard J
239 Ridgewood av crosses
*269 Kirven Frank D
*271 Barrett Marshall A
272 Cunningham Thomas P
*274 Kline Samuel W
*275 Ramsden Frank J
276 Brooks Otis G
*277 Duncan Leonard A
*278 Vreeland C Wesley
*279 Hughes Ellsworth G
*281 Price Paul W
283 Sherman av crosses
*285 Kendall Anne G Mrs
*287 McIntyre Francis P
*289 Allen John D

BELLEVILLE AV fr Bloomfield line at Edgewood rd W to 917 Bloomfield av (Right even)
442 Edgewood rd ends
452 Hillside av ends
*459 Plummer J Franklin
*Schanz Arthur C
*461 Moss Florence DeM Mrs
Taylor Harold C
*463 Smith Henry D
465 High st crosses
*467 Lambert Donald G
*471 Aronson Morris L
481 Ridgewood av crosses
*508 Schultz Eleanor
*512 Wheeler Clarence N
515 Carty Frances T Mrs
*516 Bradley Daniel J
518 Herman st ends
*519 Higgins Patrick J
*Reilly Edward J
521 Vacant
*523 Smiley Orton R
*525 Noll Frank E plumber
*527 Cavanaugh Joseph H
531 Sherman av begins
*541 Standard Sprayer Inc insecticides
551 Vacant
*553 Weigand Charles F
555 Highland av crosses

BENSON fr Bloomfield line at Essex av W to NY&GLRR (Right odd)
45 Essex av begins
*51 LeBleu Jacob G

Benson—continued
*53 Matter Ralph W
*54 Brice Alfred W chiropractor
*55 Bonney Robert D
*56 MacFeeters John O
*57 Flake Mina Mrs
*59 Scheer Henry C
*60 Law Harry S
*64 Wilson Arthur J
65 Clinton rd begins
*68 Thomas Robert T
*72 Odgers Christopher E

BLOOMFIELD AV fr Bloomfield line n Clark NW to Montclair line (Right odd)
— Clark st begins
*680 Baker Edward
*726 Matchless Metal Polish Co The
*737 Christ Episcopal Church
739 Park av ends
767 Hillside av crosses
781 High st begins
801 Ridgewood av crosses
*— National Beef Co
— Haight Charles W
825 Herman st begins
*— Glen Ridge Stores bdg
*— Balcony Shop The novelties
*— Borough Assessors Office
*— Borough Board of Health
— Borough Building Inspector's Office
*— Borough Clerk's Office
*— Borough Council Rooms
*— Borough Shade Tree Commission
*— Borough Tax Collector's Office
*— Borough Water Dept
— Overseer of Poor
*— Churchill H G grocer
*— Gallien G B dentist
*— Glen Ridge Pharmacy
*— Harris C S dentist
*— Glen Ridge Tailor
— Papaleo V shoe repr
— Glen Ridge Athletic Field
*— O'Brien Margaret hairdresser
*— Stillwell Edward C denitst
*905 Husband A C dentist
912 Parkway begins
913 Highland av begins
917 Belleville av ends
*918 Shirley Cephas I
*922 Williams Thomas E
928 DiMizio Peter
946 Skinnei Charlotte H
*948rCapillaris Mfg Co medicine mfrs
950 Scherer Minnie Mrs
*955 Dietsch Frederick O
*957 Walensky Louis N
*959 Congregation Guardians of Faith
*960 Mayer Nathan
*961 Dempsey John J
*962 Shanagher Michael F
*963 Brownlee John landscape gardener
965 Carrell Antonio
Kitts Richard
967 Anderson Charles
968 Ruckert Frederick G
*969 Brady Edward A
*971rHaight C R auto repr
973 Brancaccio Jerry J
*Serpico Domenico
*974 Finkelstein Abraham
*Reliable Auto Wrecker
*975 Halloran Edward F
977 Heines James M
Sabatello Marie Mrs
977rHarvin Helen
*984 Rudolph Moses J
985 Bryant Belle
Lewis Mary
Sutton Enoch
Young Lillian
988 Cudworth John B
*989 Higgins Thomas H
989rVacant store

BRIGHTON AV fr Bloomfield line W to 47 Midland av (Right odd)
5 Vacant
7 Vacant
9 Vacant
*91 Schmidt Ferdinand C
92 Spooner William H
*95 Thorpe Harry T
96 Keller Emil F

BROOKLAWN RD fr 22 Willow W to Montclair line (Left even)
*2 Manus Herman H

BURNETT fr Bloomfield line W bey Forest av (Right odd)
13 Oakwood av begins
20 Vacant
*22 Barton Harry E
*26 Wright Howard B
29 Upton August H
30 Pundt Henry H
*33 Dart Harry F
34 Vacant
— Forest av crosses

CAMBRIDGE RD fr Montclair line E to Bloomfield line (Right odd)
— Forest av crosses
*2 Putnam Joseph W
*4 Overton Joseph W
*11 Jones Harold L
*13 Seymour Grover C
*17 Congdon Ernest W Jr
*18 Beatty Lloyd G
*20 Fick John J
*21 Pierson Cornelia D Mrs
24 Prescott Ralph D
*25 Fleet Shepard C
*27 Bliss Harriet W R Mrs

CARTERET fr Bloomfield line W to 41 Ridgewood av (Right odd)
*85 Melhuish Laurence E
*88 Palmer Claude E H
*89 Carley Bertram R
*90 Windsor William R C
*91 Studwell John R
*92 Litomy John L
*93 Staudt Cornelius
94 McClennon Clarence J
95 Midland av crosses
*— Incinerator Plant
97 Watt John J
99 Anderson Carl A
*101 Riedel Herbert F
103 Erlach Gustave F
105 Creighton ter ends
*110 Mann Harry
112 O'Connor John E
121 Chapman pl ends
145 Lamken John G
*147 Hedberg Carl S
*148 Lynch Elizabeth Mrs
*149 Hyde Irving B
*150 Crittendon Raymond E
*151 Walker Louis W
*152 Linke Fred W
*153 Jensen Henry
*154 Frey Elmer E
*155 Nevins Matthew J Jr
*156 Taylor Herbert F
*158 Feeney Patrick M
*159 Dodds Sophie E Mrs
159½ Hawthorne av begins
*161 Ebert Frank A
*162 Garges Eugene W
*163 Gauthier Raoul H
*164 Keuneke Karl A
*165 Williams Elsie G Mrs
*166 Resek Alfred P
*167 Loesser Edwin C
*168 Reilly J A builder
170 Meyers K Roudolph
*172 Loesberg Harry S

CHAPMAN PL fr 56 Adams S to 121 Carteret
— Madison st ends
— Lorraine st ends

CLAIRIDGE CT fr 572 Ridgewood av W to Montclair line
*22 Huges Charles H
*24 Ihnefeld Herman J

CLARK fr Bloomfield av W to 193 Ridgewood av (Right odd)
*2 Dunn Archie W
*3 Davies M M Mrs
*4 Jacobus Edmund E
*6 Keller John Mrs
*7 Syrett Morgan C
*8 Thorpe Harold B
*10 Burnet Joseph H
*11 Glenn William H
*12 Gillespie Hannah nurse
*14 Ward E auto painter
*15 Riggin Edward E
*17 Thorpe Philip N
*19 Rittger Albert R
*21 Dalton Matilda R Mrs
*22 Brennan Cormick J
*24 Burnet Ottillie Mrs
26 Vacant
*28 Vickers Frederick J
43 DL&WRR crosses
*45 Hunter Carrie C Mrs
*49 Goble George C
50 Thomas st ends
*51 Siegfried Ferdinand B
*52 Robinson Edward H
*53 Bernhard Albert L
*54 Stevens Clifford E
*56 Austen Percy R
*57 Mortier Eugene A elec
*58 Gimbel George
*60 Beggs Eugene W
*61 Crawford Susan E
*62 Armstrong Charles E
*64 Malcolm Frank E
*65 Hodgins William H
*66 Price Luther E
*67 Benson Charles B
*70 Dunlop Barbara V
79 Hillside av crosses
85 Atkins George E
100 Nichols Harry P
*103 Edlund August M
*104 Minasian George A
*107 Jackson Oliver W
*108 Fuller Mary V Mrs
*111 Hague Francis B
*114 Selick Caroline Mrs
*117 Meeker Chester G
*125 Russell Arthur

CLINTON RD fr 65 Benson N to 87 Baldwin (Right odd)
*1 Brinkman Louis H
*2 Marr E Gertrude Mrs
*3 VanWagoner Elbert
*5 Walter Adolf
*6 Getzoff George
*7 Muir Robert R
*9 Weidmann F W Rev
*10 Morgaridge Frank R
14 Smith George E
17 Osborne st crosses
*21 Lohse John C builder
*25 Bosshard Albert H
26 Herring William H
27 Keegan Laura M nurse
*Kearney James H
*28 Barnes Edwin A
*29 Beisswenger J H Charles artist
*31 Irving George H
*32 Hood Bertram E
*34 Bohn Charles A
*36 King James
37 Effray Melaine Mrs
*38 VanHouten Edwin O
41 Vacant
*44 Hughes Thomas J
48 Baldwin st (1st part) ends

Clinton Rd—ontinued
*49 Hamilton John S
*50 Quick William H Jr
*53 Harvey Reginald M
*56 Price Percy B
*57 Niles Silas W
*61 VanCourt Robert M
*63 Edge Wilfred
*64 Dumars J Eugene
*68 Wahl Anthony J
70 Baldwin st rebegins

COLUMBUS AV fr 470 Ridgewood av W to Montclair line
3 Godfrey Freeman A Jr
*4 Maude William L
5 Hartz George E
*6 Young Owen G
*7 Townsend Irving J
*8 McGuire Albert J
*9 Crowley Charles J
*10 Weiss Charles W
11 Vacant
*15 Murphy William J

COOLIDGE AV fr Bloomfield line W to 61 Midland av (Right odd)
5 Vacant
7 Vacant
9 Vacant
*18 Denton Furman
*21 Casey John J
22 Prusok Ernest K
*23 Highley Albert A

CREIGHTON TER fr 30 Adams pl SW to 105 Carteret

CROSS fr 50 Ridgewood av W to 69 Willow

CROSS PL fr 12 Ridgewood av W to 15 Willow

DARWIN PL fr 219 Ridgewood av W to 7 Woodland av

DODD fr 530 Ridgewood av W to Montclair line

DOUGLAS RD fr Montclair line N to 62 Woodland av (Right odd)
*1 Thomas Frederick C
*5 Simmons John J
*7 Goudy William R
*8 Robinson Charles K
*9 Wilson William V
10 Corney William B
*14 Corney Arthur
*15 Hunt Arthur T
*16 Sherman John H
*17 Coulston William I
*18 Hutchinson F L
*19 Watt Homer A
*20 West William E L
*24 Ross Franklin J
*25 Freeman Clarence
*26 Parker Guy
*27 Jacobson Conrad C
*28 King E M Eleanor
29 Vacant
*30 Klinger George W
*33 Koop William H
*34 Powell Alvin M
*35 Thompson Louis E
*37 King Robert C
*38 Taylor James A
*41 Donham Benjamin C
*42 Furze Harry
*45 Lang Harrison M
*46 Chatfield George R
*49 Knapp John H
*50 Maxfield Harris J
55 Lincoln st crosses
*56 Piatt Cecil
*57 Plass Herbert E
*60 Johnson Frank
*61 Stevens Ralph C
64 Freeman Leila
*65 Hart J Wilson
*68 Dorland Joseph O
*69 Pierson Leila B Mrs
72 Marston pl ends
*73 Martin Miles R Jr
*74 Dorland Raymond P
*78 Rankin Edward S
*79 Thompson John S
80 McArthur Donald
81 Hillcrest rd ends
*83 Billo Otto
*85 Karlson Charles B
*87 Mahlstedt J Wallace
*88 Moss Robert E
89 Vacant
*90 Pinkney Charles W
*96 Wilson Thomas C

EDGEWOOD RD fr 73 Park av N to 442 Belleville av (Left even)
*18 McMenamin James J
20 Damm Frieda M nurse
*Damm John P
*22 Shay Frank
*24 McMahon Michael J
*28 Lyman Francis E
*30 Cunliffe Frank
*32 Stockbridge Charles A
*34 Bartlett Margaret Mrs
*36 Long Charles W
*38 Nichol Walter J
*40 Jensen Julius A Jr
*42 Stone Steuart R
*44 Knox Culver B
46 Smith Fred B
*48 Poerner George

ESSEX AV fr 45 Benson N to 166 Bay av (Left even)
*46 Heischmann Elmer L
*50 Cheney Fred A
*58 Brooks Theodore A
58½ Osborne st begins
*60 Snow George W
*62 Strother Gray O
*64 Hagerty Charles L
Morce William T
66 Mitchell Anthony N
*Veevers Frederick
*68 Hood Preston S
*70 Barnaby Ida G Mrs
*72 McInerney Henry W
*74 Koehler Charles
*76 Tompkins Harry S
*78 Prall John S
82 Moore Perry M
*84 Hooper William M
*86 Edwardsen Peter J
*88 Horton John M
90 Baldwin st begins
*92 Leonard Clarence H
*94 Carlson Adolph
*96 Rawson Joseph B
*98 Noeldeke Frederick Rev
*100 Landon Charles W
*102 Prevost Edgar V
104 Vacant
*106 James Riker R
*108 Strader William W
*110 Sack Carl H
*112 McNeil John
*114 Garnar G Lester
*116 Wardell George A
*118 Falardeau Cletus J
*120 Lieberknecht George
*122 Forshay Isaac
124 Vacant
*126 Campbell Robert D
*128 Griffith Charles E
*130 Murken Gustave W
*132 Shoemaker Robert C
*134 Candy Henry
*136 Phair John W
138 Merrick Frank M
140 Outlook pl begins
*142 Thornton Sidney
*146 Garside Thomas carp
*148 Davis Thomas H
152 Vacant
*154 Schwarzmann J G

FERNCLIFFE TER fr 516 Ridgewood av W to Montclair (Right odd)
*1 Mabey David H carp
*6 Bonynge Henry A
*7 Scribner Walter B
8 Smyth Leonard C
*9 Lane Robert W
10 Massey William J
11 Vacant
*12 Morris Robert W
*13 Elder Alexander

FOREST AV fr 115 Osborne NW to 78 Sunset av and fr bey Yantecaw av N to 251 Watchung av (Right odd)
11 Vacant
*12 Bittner William H
*15 Horner Burtis S
*18 Mechler Joseph
*19 McGrath John J
*21 Stabb W F archt
*22 Kuhnow Arthur R
*23 Spring William C
*26 Whiteley William G
*30 Popp Clarence A
*34 Hall Thomas H
*37 Tully Herbert G
*41 Mitchell Frank S
*45 Mitchell Dana
*59 Lohmeyer Bertha A Mrs
*60 Ferris Herbert H
*64 Edge Herbert
*68 Coward Audrey L Mrs
*69 Fairchild Louis
*79 Butterworth Samuel F
81 Baldwin st crosses
*82 Cortambert Louis
*83 Mitchell Robert
*91 Reed Mary J Mrs
*96 Cadmus Eugene L R
*99 Knapp Howard C
*100 Whipple Ashley P
*104 Mayhew Alfred P Jr
*105 Koek John H
*112 Heindel John E Rev
*115 VanderVoort Frank E
*121 Ogden Frederick J
*122 Fowler George S
*125 Boyd Walter R
*126 Baker Charles H
*133 Dodd-Howard S
*134 Mead Frederick J
*137 Dodd Edmund D
*140 Kilburn Edward D
143 Vacant
*154 Ridley Jessie
*163 Arrowsmith Richard J
*164 Martindale Ruth W Mrs
165 Outlook pl ends
*169 Cockefair Alfred T
175 Rice Roger P
*183 Cunningham Harold A
*188 Bauer Michael F
*189 Doe Charles L
*190 Grimshaw Hugh M
*194 Powell Alvin L
*197 Moser Harry V
*198 Wuerfel Gustave A
199 Bay av crosses
*202 Herdeg Royal H
*204 Schaeberle Frederick M
*205 Howes Franklin J
*206 Becker Frank H
207 Wolf Atkins A
*208 Heagy Paul M
*209 Brinkerhoff Ralph R
*210 Mason Alfred DeW
*211 Rauscher Walter C
*212 VanderVoort Howard W
*213 King G Stewart
*214 Bergen Elston H Jr
*216 Rafter Albert H Jr
*217 Buchanan Walter A
*218 Wylie J Caldwell
221 Cambridge rd crosses
222 Vacant
*225 Stolberg Emil C

Forest Av—continued
*226 Koven Marie E Mrs
227 Buntin James T
*229 Metcalfe Sidney A
*230 Price A Leslie
*232 Boyd Charles W
*233 Pierson James T
*235 Hafstrom Arthur E
*236 Liomin Frederick J
*237 Molkenthin Henry H
*238 Doyle Joseph H
*239 Rhodes George I
*240 Evans J Clarence
*242 Pasapae Wallace C
*245 Fay Albert H
*246 Peters Harry E carp
*247 Chitterling Morrison P
*248 Marschall August L
*249 Bowen Frederick S
*250 Eisele Arthur A
*251 Sippell N Eugene
*253 Renches John
*254 Ferguson Christian W
*255 Wurfel Lester E
255½ Avon pl crosses
256 Larner Herbert B
*257 Grohe Charles
*258 Currie James Jr
*259 Parker John H
*260 Horn William O
*261 Johnson William H
*262 Matt Albert O
*263 Griffith Roy
*264 Otway Thomas S
265 Vacant
*266 Ahlheim Harry J
*267 Clark William
*268 Heiderich Arnold F
269 Vacant
271 Vacant
272 Vacant
*273 Spencer Kenneth
274 Cosgrove Austin B
275 Vacant
276 Vacant
*277 Gremmel George M
278 Vacant
*279 Krieg Charles W
281 Vacant
283 Glen Ridge pky crosses
*— Forest Avenue School No 4
— Vacant
— Vacant
— Vacant
— Vacant
*375 Adams Everett L
377 Yantecaw av crosses
379 Jones Frederick D
385 Vacant
387 Burnett st crosses
391 Vacant
393 Vacant
395 Vacant

GLEN RIDGE AV fr 18 Highland av N to Montclair line (Right odd)
37 Belleville av crosses
*40 Wilson Leugenia A Mrs
42 Young John
*44 Rademacher William H
*50 Scanlen Thomas J
*52 Anderson M A drsmkr
Anderson Charles A
*54 Williams R Horton
*55 VanIderstine Raymond
*58 Blodgett J R plumber
62 Petrony Santo
*66 Elphick O J painter
*67 Lounsbery James H
*68 Thomsen F J painter
*70 Lovenberg Eugene A
72 Loucke John
*73 Delapenha Robert S
*76 Loomis Stanley D
*79 Brawn Elwin D
Olmstead Blake W
*80 Braun Peter
*85 Casabona Sylvester
*88 Smith Grace C
*89 Blood Glenn H
*Williams Duncan B
92 MacEwan E W nurse
*MacEwan Peter artist
*93 Benson William S
*97 Chinn Lydia H Mrs
100 Prestifilippo Joseph
102 Behrmann Albert C
Desponte Michael
*103 Rice Anna C
104 Desposito M J Mrs
*Cilanto Laura R
*106 DelVisco Frank
107 Moritz Thomas J
*109 DeGroot Walter F
*113 Hartley William A
*117 Jacobus T builder
*119 Flavell Elizabeth Mrs

GLEN RIDGE PKY fr Montclair line E then SE to Bloomfield line
— Forest av crosses
*39 Anderson Robert R
*40 Towsen James W
41 Molkenthin Joseph Jr
*42 Surkamp Arthur
43 Herr Charles A
*44 Bailey Rand S
*45 Hill Arthur G
*46 Breivogel Joseph R
*47 Wolfe James C
*48 North Joseph K
*69 Coleman Walter J
*— McPike Brothers Inc

GRAY fr Montclair line E to 554 Ridgewood av

HAMILTON RD fr 335 Washington av NE to 34 Lincoln (Right odd)
*1 Worden Euclid P
*2 Jardine Tom M
4 Hodson Maude E Mrs
*5 Waddington William H
*6 Slade Harold E
*7 Kelley Harold R
*8 Jowitt Henry H
*9 VanSant John W
*10 Wendemuth Ernest R Jr
*11 Griffin John T
*12 Grant Anna M Mrs
*14 O'Shea William J
*15 Frasse H Fred
*16 Apple Lynford A
*18 Townsend M Ernest
*19 Pierson John T
*20 Bell Harry C
22 Donaldson Thomas B
*24 Brown Walter V
*26 Cullum Rudolph L
*28 Heins Henry Jr
*30 Brown William A
*32 Chaffe Melzar M
*34 Driver L Robert
*36 Oschwald John R
*37 Stanton Frederick E
*39 King Robert C Jr
*40 Biggert Joseph M
*42 Fielding Robert E
*43 Ely Henry G
*44 Luce Artemas B
*45 Tobin C Stuart
46 Ives J Gordon

HARVARD fr Montclair line E to 566 Ridgewood av (Right odd)
51 Vacant
53 Ryan Joseph
*55 Clarkson Otho G

HATHAWAY PL fr 180 Sherman av W to 173 Highland av (Right odd)
*2 Doyle Lester A
5 Muller Elbertas
*6 Fusilli Michael N
*7 Bowne Peter T
*8 Wright John A
*9 Ohlrogge Louis H
*10 Hart Joseph
*11 Wilson T A Moffet dentist
*14 Hopper Arthur M painter
Hopper B T nurse
*15 Johnson Carl J
*17 Marsden Charles P
*20 McIntyre Harold D
*32 Callard W F real est
*35 Price Earl P
*36 Barry James F
*37 Joyce Robert L
39 Bonanno Joseph C
*40 Harris James R
41 Vacant

HAWTHORNE AV fr 159½ Carteret N to 294 Washington av (Right odd)
*56 VanSant J Philip contractor
*57 Irish Merrill L
*60 Price Freeman E
*61 Brigham George H
63 Heinzerling Adolph H
*65 Lowell Glen J
*68 Birchard Lloyd O
*69 Hilton Frederick H
71 Vacant
*72 Spillane Jere F
*75 Avery Earl S
*76 Coghlan John F
*77 Simmons Lester N
*80 Nichols Harriet F Mrs
81 Vacant
*84 Smith Woodruff
*85 Bruett Frederick R
*91 Boyland Joseph H
*92 Fisher Homer W
*93 Barrie Frank G
*96 Burnet Wright H
*100 Greiner August H
*101 Revene John D
*102 Tuttle Ernest M
*104 Broggi Henry L
*105 Hoffman Howard T
*108 Cadmus Caroline E Mrs
*109 Dudley Lambeth W
111 Adams pl ends
112 Eaton Melville U
*116 Meyers Cecil H
*117 Glover Edward W
*121 Gordon W builder
*125 Hoffmann Walter W
*133 Linder August B
143 Maolis av crosses
145 Davey William O
*146 Hunt Adelbert B
*147 Heffner William L
*148 Palmer Fred C
*149 Newberry William W
*150 VanDeMark Claude
*151 Philips James H
*152 Rossi-Drehl M T Mrs
*153 Milne James Y
*154 Ludlow Theodore R Rev
*156 Nelson Edward E
161 Linden av crosses
*164 Barton William F
*166 Lane Charles E
*168 King Gilbert L
*170 Davidson John W E
*171 Biddulph Clarence H
*172 Huebel John
*173 Mortimer Charles G Jr
*174 Martin William H
*175 Williams Mary M Mrs
*177 Hoyer George E
*180 Hunter Lawrence M

HERMAN fr 825 Bloomfield av av NE to 518 Belleville av (Right even)
8 Stay George F barber
*10 Glen Ridge Hardware Store
11 Vacant
12 Shell Gasoline Co
*Wolf Herman J garage
*13 Great A & P Tea Co The

Herman—continued
*16 Glen Ridge Fire Dept Bdg
Glen Ridge Engine Co No 1
Glen Ridge Hook & Ladder Co No 1
Assn of Exempt Fireman of the Borough Glen Ridge
*Glen Ridge Police Dept
*Glen Ridge Police Station
*17 Inselmann Henry C painter
*Irwin Bros auto repr
*19 VanNess Mary C Mrs
*VanNess J Walter
21 Courtney David K
*22 Larkin F P plumber
Larkin John A archt
23 Anderson Arthur
24 Kurtz Charles meat
*26 National Grocery Co
28 Redding Francis A painter
*28rStay George F
*30 Dare John J
*31 Johnson John O painter
32 Egan John G
*36 Bailey James H
*37 Bailey Charles L
*38 Mylod Helen Mrs
*42 Young William A
48 Hauft Laurence A

HIGH fr 781 Bloomfield av N to
12 Wildwood ter (Right odd)
*6 Parker William L
*10 Degenhardt Peter
*12 Tumulty Philip
15 Schanz E T artist
*Schanz Henry E
*16 Thompson Frank H
*17 Murdoch George B
*19 Pain A J contractor
*20 Flye William L
*21 Higgins William P
*23 James Marshall T
*24 Harding Robert
*25 Goodloe J S Morris
*27 Marshall Stanley P
27½ Belleville av crosses
*28 Bartholomew Helen D Mrs
*Bridge Alice Mrs
29 Smith Richard C
40 Gormley James R
*42 Daniher Michael J
*45 Gahs Harrison M
*46 Powell M Stanley
*47 Trott Henry S
*48 Burdick Harrison R
*49 Higley Warren H
*50 Rockhold Walter R
*51 Gahs Florence A Mrs
*52 Wood Anna R Mrs
*53 Hogan Alice J Mrs
*55 Davis John T
*56 Phillips Asa M
*57 Peterson Frederick H
*60 Mitchell Charles T
*61 Ledley Charles W
*63 Heery Jean D
*64 Pierce Clifford A
*65 Ritscher Charles H
*66 Jenkins Robert
*69 Maujer Clinton B
*72 Lahee Albert W
*73 Schwinn Henry Jr
*75 Jackle Albert M
76 Hamilton William E
*77 VanDuyne Herbert
*80 Mortimer Charles G
*83 Upington G M tchr music
*84 Osborne Vera G Mrs
*87 Dahlgren F contractor
*88 Kayser Paul G
*89 Cook Charles B
*92 Voorhees Anne M Mrs
*93 Stoddard Russell B

HIGHLAND AV fr 913 Bloomfield av N to Montclair line (Right odd)
*7 Smith Jennie S
*11 Kelly Arthur E
*15 Dye Joseph O
18 Glen Ridge av begins
19 Belleville av crosses
*20 Banks Stewart W
*24 Jones Cleophas B
*28 Pfeiffer George J
*30 Taylor Frederick P
*31 Williams Frederick B
*34 Myer George W Jr
*35 Citarella Gean G
*45 Hinrichs Louis E
*46 Neave Pierson M
*50 Vogel Fred M
51 Argyle pl ends
*60 Sloan George
*63 Fairchild Edmund W
*66 Edwards Charles W
*69 Vidaud Robert P
*72 Reid Wilbur A
*73 Howard Heermance M
76 Vacant
*77 Palmer Herbert S
79 Mead ter ends
*80 Peck Howard
*81 Russe William C
*84 Potts James D
*97 Campbell Leslie E
*103 Hartmann Thomas E
*107 Geekie George
113 NY&GLRR crosses
115 Baldwin st crosses
143 Davis John W
Vacaturo C Mrs
Fleming Clifford O
148 Vanderschans John P
150 Vacant
151 Laurel pl ends
152 Juliano Samuel
*156 VanderSchans M drsmkr
160 Cufone Mary Mrs
164 Hella William
Trotman Jane
168 Pierce Phoebe Mrs
Swann Philip W
173 Hathaway pl ends
174 Bay st ends

HILLCREST RD fr 18 Woodland av W and NW to 81 Douglas rd (Right odd)
*15 Moseley Anne Mrs
*20 Salfner Theodore
*21 Daggett Edward H
*25 Getches Raymond N
*26 Koempel Edward C
28 Summit st ends
*29 Strong Persia Mrs
*30 Sherin Arthur H
*33 Thomas Arthur D
*34 Ammerman William H

HILLSIDE AV fr 173 Linden av NE to 452 Belleville av (Right odd)
*8 Speirs William H
*9 Phelps George E
*10 Glander Clare
*11 Leithanser Frederick W
*13 Scoville Charles A
14 Vacant
*15 Peloubet Henry S
*16 Wandling J Clyde
*17 Starke Ralph G
*18 Morgan Harriet J Mrs
*19 Willits J Frederick
*20 Stewart Robert L
*22 Sands Ernest P
24 Bender Martin
*26 Stephens William H
*28 Haight Percy M
*30 Fisher William P
33 Washington av crosses
*34 Stevens Leslie W
*38 Talbot Frank M
*39 Hoskin Harold F
*42 Linn Dora G Mrs
*43 Davey Leigh H
*47 Kennard Harold M
*48 Burroughs Joseph H Jr
51 Winsor pl crosses
*53 Freeman Lloyd R
*54 Austing Edwin A
*56 VanZylstra Edward H
57 Witte Frances T Mrs
*58 Dilks Leslie R
*Robertson Alan P
*59 Hoppaugh Abbie J
*61 Russ U Cornell
*63 Townsend John
64 Appleton pl begins
65 Appleton rd ends
*69 Kaighn George S Jr
*76 Vogt George real est
Vogt Sophie C Mrs
*77 Murch John F
*80 Parlin George S
*85 Miller Grace H Mrs
*86 Sanborn C Howard
*89 Baltzley Louis E
*90 Farrar Maurice D
97 Clark st crosses
*101 Sanborn Clarence J
*105 Engles John H
*109 Pentz Jean M
*110 Oakes Edward lawyer
*113 Benjamin Fred E
*114 Ludeman Oscar H
*116 Carpenter Frederick B
*117 White George D
119 DL&WRR crosses
*122 Hyer Harold
*123 Dikovics John Rev
126 Snowden pl begins
*127 Madsen John L
131 Browne Claude
*132 Kugel Caroline T nurse
Kugel John
*134 Adams Leslie H
*135 Rutan John
*139 Walker David
*140 Withington Leonard A
147 Bloomfield av crosses
163 Hart Charles B
*Russell Nathan Jr
*165 Nesensohn F Leon
Ruegg Robert G
*169 Benson Margaretta C
Brow Jennie E Mrs
171 Lamb William
*Myron James
*173 Finnigan Edward
181 Johnson Frank W
*190 Buensod Henry S
*Bowes Mary T Mrs
*Martin M B Mrs nurse
193 Kollmar Robert L
*Wright Charles F
*194 Bartlett J Loomis Jr
*Leibe Harry C
*195 Degenhardt John H
*Moore C Dudley
196 Jones Susan M Mrs
*Peill William
197 Fielding Franklin B
*Porter Frederick M
*198 Knight Charles W
*Leibe Oscar P
*199 Bull Tyler
*Speller Clifton A
*201 Franke Marie L Mrs
*Sherwood Granville W
*202 Beck Roland D
*McCrea William A
*203 Criukshank Harry T
Sandefur Leo M
*204 Ellsworth Donald W
*Vollmer Henry W
*205 Beyer Otto C
*Rowe Frank P elec
Sammis Irving L
206 Hammond Harold
*Schroeder Edward A
*207 Husk Abram
Weaver James S
*209 DeLong Frank S

Hillside Av—continued
*210 Boughton Seymour S
Williams Clarence P
*211 Hutchison James C
*Martenis Henry S
*212 Foley William L
Pitts John L

INNES PL fr 240 Sherman av W to Montclair line (Right odd)
*1 Meyer Gustus
*2 Shackelton Horace E
*3 Johnson Karl D
*4 Heard James H
*5 Faulkner Walter H
*6 Newbold James K
7 Dreher George C
*8 O'Meara William J
*9 Walsh Howard F
*10 Volckening Lloyd I
*12 Maschmeyer Carl F
*14 Rubino John A

LAUREL PL fr 154 Sherman av W to 151 Highland av (Right even)
1 Keigher Francis A
*2 Comstock Theodore F
*3 Ellison Lewis H
*5 Timbers Homer H
*6 Connell Fred
7 Selick Harold E
*8 Kiernan William H
*9 Tekirian Dickran O
10 Hayward Charles S
*11 Usher John W
*12 Larson Ferdinand C
*14 Brainin Clement S
*15 Boise Robert W
16 Cocks William C
*17 Elliott Joseph T
*18 Mehrhof Lester P
*19 Elliott Alice E Mrs
*20 Cox Leroy E
*22 Gleason Patrick J

LINCOLN fr 180 Ridgewood av W to Montclair line (Right odd)
14 Dixon Edward P
*15 Black Homer S
*18 Reid A Lionel
*21 Little William A
*22 Thomas Gordon
25 Godfrey Aaron W
*28 Roberts Arthur S
*29 VanCourt William S
*32 Kent Arthur L
*33 Davis Fay S Mrs tchr music
*Davis Frank A
34 Hamilton rd ends
37 Summit st begins
*38 Bettes Wallace R
*39 Peck William H
*43 Wyckoff Barkley
*46 Appleton William C
*47 Howard John T Jr
*48 Lydecker Frederick A
*50 Hinrichs Louis
*52 Koebel Frank E
*60 Smith Herbert M
63 Douglas rd crosses
*76 Hinrichs Alfred E
*78 Lord Edward T S
*79 Slocum Ernest E

LINDEN AV fr Bloomfield line W to Montclair line (Right odd)
*126 Henning Norman H
127 Vacant
*128 O'Connor Helen Mrs
*129 May William D
130 Barmore Nettie Mrs
*131 Barbier Charles A
*Barbier Isabelle I nurse
*132 Kraus Sigmund
*133 Dougherty Elmer E
137 Midland av crosses
*147 Folsom Arthur G
*150 Reihle George W
*151 Bender M Grant
*154 Gusweller Alfred F
*157 Bradley Richard E
*160 Trivett Charles R
*163 Scherer Kate J Mrs
*166 Lane John W
*171 Dodd Lewis K
173 Hillside av begins
*176 Jarvie M Louise Mrs
*185 Rassbach John A
*186 Dunlap Aurie J
*190 Chin Mow
*200 Congdon Arthur S
*205 Linden Av School
*206 Rayner Edwin A
209 Hawthorne av crosses
*214 Merigold George E
215 Vacant
217 Glander Frederic
220 Vacant
*221 Geraghty Robert L
231 Ridgewood av crosses
295 Spencer rd begins
*300 Mau Edward A

LORRAINE fr 58 Midland av NW to Chapman pl
9 Vacant
*15 McLellan John D

MADISON fr 70 Midland av NW to Chapman pl
*1 Henderson Frank M
*11 Almond Harry
12 Mears Chidley D
*13 Nichols George B
*15 Carlson Robert H
*16 Crooks Alexander C
17 Mooney John P
19 Vacant
20 Vacant
22 Wright Arthur C
24 Vacant
*26 Stendahl Walter R
28 Vacant
29 Vacant
*30 Coffin Philip T
*34 Cole George E
36 Carlson Algot J

MAOLIS AV fr Bloomfield line W to 87 Ridgewood av (Right odd)
*280 Trabinger Herman
291 Midland av crosses
*304 Roome William H
*306 Vacant
*308 Abbott Charles F
*312 Homeyer Arthur C
*317 Korn May P Mrs
*318 Owen Joseph E
VanHeusden George
*319 Steenhuisen Egbert
*321 Tucker August
*322 Durfee Charles S
*323 Keiper Tilghman H
*325 Paugh G Ruel
*326 Wintringham Andrew C
*327 Lubken Carl
*330 Peterson Eric G
*331 Anderson Hjalmar J
332 Astor pl ends
333 Moore George O
*335 Speacht John F
*338 Burdett Francis
341 Kastner Edward J
*342 Shepard Robert B
*345 Tappen Walter B
*346 Sinclair Charles G
*348 Barnes Philip J
*349 VanDoren George W
*355 Wallace Robert
356 Garrison Carlyle
*364 Valentine James Mrs
*370 Riley Alfred J
375 **Hawthorne av crosses**

MARSTON PL fr Montclair line E to 72 Douglas rd (Right even)
9 Rogers Tyler S
*12 Price Daniel
*13 LeMassena Andrew
15 Ryerson Robert E
*16 Hopkins James D

MEAD TER fr 78 Sherman av NW to 79 Highland av (Right odd)
3 Smythe Charles W
*5 Williams Harold H
*6 Spencer Benjamin M
*7 Cavanaugh John J
*8 Lucie Gustav E
*9 McKelvey George I Jr
*11 Brewer Orton
*15 Layng John M

MIDLAND AV fr E Orange line NE to 226 Washington av (Right odd)
*1 Harrington Margaret G
5 York William A
*7 Yokom Dorr D
8 Shalloo Joseph F
9 Cook Robert J
*10 Lutz Charles A
11 Herman Conrad W
14 Peacock Harry C
14rSwanton Abraham H
(A) Brainwell Christine Mrs
15 Bauer Reinhold C
*16 Menut George H
*17 Heinzerling Hugo
19 Halsey William S
20 Hoppe Herman R painter
23 Carle Walter H
*25 Searfoss Bert
26 Lutz Harold C
*27 VanOrne William T
*28 Dodge S Webster
*30 Bischoff William A
*32 Teschner Albert
33 Carteret st crosses
34 Carlough Charles H painter
Carlough Stephen H
*41 Seyd Henrietta
*43 O'Connor Edward
44 Vacant
*45 Foden Albert G
*46 Thorin Robert C
47 Brighton av ends
*48 Swanson Eric
*49 Phillips Jacob A
50 Bowers Mary A Mrs
51 Tackella Peter P
52 Kassinger Theodore W
53 MacAdams Leo L
*54 Haggerty Joseph P
*55 Adams Russell S
56 Vacant
57 Herrmann Guido
58 Lorraine st begins
*59 Glennon Peter H
*60 Christensen George H
61 Coolidge av ends
*62 Robins Harry M
*64 DuPont Edmond
65 Schultz F W Jr
*66 Rohn Edward B
68 Vacant
69 Vacant
70 Madison st begins
74 Martini William G
76 Hill Alfred
78 Uhlig Albin
*80 Brown John A Jr
84 Adams pl begins
*92 Nevins-Church Press The
93 Vacant
97 Serpico Frank L
103 Graham Thomas Mc N
105 Skoda Joseph F
*107 Meserve Vincent M
*109 Collins Edward D
*115 Cochran William J
*117 Brown John A
*118 Welsh Norman M
119 Lyman Melville H
*Lyman Melville H & F E Inc contractors

Midland Av—continued
*123 Ebert Joseph F
123½ Maolis av crosses
*124 Wooster Harold F
*125 Haldane Henry C
129 Grabo Albert C
*132 McDonough Michael H
133 Westcott Hannah H Mrs
*134 FitzGerald Nellie A Mrs
*136 Robson Robert E
*137 Whitney Douglas W
*138 Holt H Landon
*141 Lindsley Frederick B
*142 Wahl Emma Mrs
*144 Greer Melvin D
*146 Schnedler William A
147 Linden av crosses
*148 Ebbets Charles H
*158 Ryon Frank E
*162 Messenkopf F G
*166 Brown James S
*167 Tedesco James J
*173 Bagg A Constantine
176 Vacant
179 Hook David W
*184 Rolleston Joseph J
*187 Keeley Howard G
*188 Hunt John H
*189 Lear G Fred ins
Lear Lucinda M Mrs
*190 Nies Frank J
*192 Rogers Harold L
*196 Stringer John D
*199 Hegeman Andrew S
200 McKnight Charles W
*204 Bowly Harry H
*205 Rabener Ernest A

MITCHELL PL fr 3 Ardsley rd N (Right even)
*2 Eldridge Paul R
*4 Smith Howard M
*6 Proctor Harold F
7 Stahl John J
*8 Wurm Henry G
*9 Phin Allen A
*10 Davis William R
*11 Dold Bruce W
*12 Hall R Kenneth
*15 FitzSimons William E
*17 Harrison Charles C
*19 Drayton William
21 Smith Roscoe J

OAKWOOD AV fr 13 Burnett N to 257 Watchung av (Right odd)
2 Vacant
*3 Cusick John H
*7 George Leighton T
*8 Emmons S Edward
11 Stack Thomas M
*12 Whippen Leonard S
*15 Lawless Arthur W
*16 Yates E H tchr music
*Yates Junius P
*19 Cochran Walter B
*20 Griffiths Thomas C
*23 Buckman G Foster
*24 Montgomery James
*27 Byram Hilary F
*28 Wetzel Gustave W
*31 Wagner H Peter
32 Vacant
*35 Heimerte Henry
36 Babcock Morris
*39 Fisher John K

OSBORNE fr Bloomfield line at 58½ Essex av W to 307 Ridgewood av (Right odd)
65 Vacant
*67 Boyd Milo C
*68 Eason Catherine M Mrs
*69 Lawrence William B
*70 Rodgers Charles A
*72 Merkle George E
*76 Firman Sidney G
80 Vacant
91 Clinton rd crosses
*96 Searing Albert F
*106 Root Robertson T
*110 Felmly Lloyd M
*112 Buttingham Remi J Jr
*114 Richards Francis E
115 Forest av begins

OUTLOOK PL fr 140 Essex av W to 165 Forest rd (Right odd)
*5 Thornton Samuel
*9 Williams George B
*15 Thornton W Raymond
*19 Wyman Arthur F
21 Ridley ct begins
*25 Wheeler Carl O J
*28 Howell Kenneth B
*29 Schlesier Frederick E
35 Siegfried Lawrance B
36 Vacant

OXFORD fr Montclair line E to 424 Ridgewood av (Right odd)
*62 Loekle Morris E
*63 Peterson Benjamin O
*66 Greville William A
*67 Murray Peter
*68 Reynolds Frederick E
*72 Diercks Edward C
*73 McClure Craig
*76 Wilson William
*79 Loomis Emery W
*80 Benedict William
*83 Grimshaw Frank B
84 Sherman av ends
*86 Trappe Walter
*87 Thomson Philip L
*88 Fairchild Albert C
*89 Parkman Francis
*92 Johnson Albert A
*95 Warner William C
*99 King A Rowden
*100 Eddy Henry C

OXFORD see Chapman pl

PARK AV fr Bloomfield line at Edgewood rd W to 739 Bloomfield av (Right odd)
73 Edgewood rd begins
75 Thomas Arthur H
*Thomas F L milliner
*79 Worthington H Mrs
*87 Kay David Jr

PARK WAY fr 912 Bloomfield av SW to 41 Woodland av (Right even)
*2 Angevine Harry W
9 D L & W R R crosses

RIDGEWOOD AV fr E Orange line N to Montclair line (Right odd)
12 Cross pl begins
13 Vacant
15 Vacant
*16 Khin Amelia Mrs
18 Vacant
19 Rudeen Charles G
*20 Matrone Francis
*21 Kaplan Max I
*22 Gonnello Ellen F Mrs
23 Vacant
24 Hughes Philip R
*25 Newberry James
27 Pratt Frederick B
*28 Lonyai Emil H
29 Condit Lewis H
*31 Baxter Charles E Jr
*33 Johnson Charles A
*34 Seck Julius
*35 Esslinger Richard
36 Vacant
*37 Stiles Lacelle J
38 Vacant
40 Egan Frank J
41 Carteret st ends
*42 Fisher Minnie F Mrs
43 Vacant
*44 Cooney Royal
*46 Loekle C W contractor
47 Vacant
50 Cross st begins
*51 Ott John F
Ott Ludwig F
*57 Luth Peter J
*59 Meier Emma R M Mrs
*65 Martin Jennie S Mrs
*71 Sherwood School for Girls
*Borden Albert R
*78 Reynolds George W
*78rLunn George
Swenson Josephine Mrs
*79 Barrows Frank E
*83 Freeman Clayton E
*84 Blake Herbert S
87 Maolis av ends
*89 Austin Albert M
*93 Bailey C Weston
*96 Johnstone Hampden L
*97 Wade John H
100 Johnstone C M Mrs
*101 Whitson William L
103 Linden av crosses
*105 Bratney Bertram H
*110 Lyon Wilson D
*111 Miller Aaron
*115 Wallace Lester
*118 Spencer William T
*119 Ward Francis L
*120 Scull George F
123 Muhling Francis J
*125 Rahrbach John F
126 Muhleman Donald C
*130 Mapes Clarence D
135 Washington av crosses
*138 Blank Henry
138rEschmann Walter
*139 Tuthill Walter B
*142 Brainard Helen M Mrs
*143 Powers Walter E
*147 Hulsart George W
*151 Stirling Charles E
*152 Herschel Clemens
155 Spencer William T Jr
157 Winsor pl ends
*159 Potter Howard E
*162 Jacobsen Carl L
163 Vacant
*170 Hurrell Alfred
*171 Shale J Horace
*175 Strong Wendell M
*176 Young Daniel A
179 Appleton pl ends
180 Lincoln st begins
*181 Salter John L
*182 Breeden W Harris
182rJohnson Anton
*187 Patton William W Rev
*190 Baker Lavinia M Mrs
193 Clark st ends
*— Glen Ridge Congregational Church
*196 Wilson Paul
*197 Fishwick Edward T
*201 Dwyer Martin J Jr
*204 Chapman Irving A
*205 Thomas Robert G
*209 Ryan Catherine C Mrs
211 Snowden pl ends
216 Vacant
218 Woodland av begins
219 Darwin pl begins
*220 Byram Rothens E
*— Glen Ridge Women's Club
221 Fleischman M F Mrs
*222 Brewer Hilton C real est
Glen Ridge B & L Assn
*Glen Ridge Post Office
*Glen Ridge Trust Co
*Grevatt E M dentist
*Grevatt Walter E dentist
Woodland Assn
*223 Glen Ridge Club The
*Peer Henry A
*224 Glen Ridge Station D L & W R R
*— W U Tel Co
227 Bloomfield Holding Co real est

Ridgewood—continued
*227 Russell Nathan Inc real est
Town and Country Realty Co
Unity Realty Co
227r Palmer Newton
231 D L & W R R crosses
233 Bloomfield av crosses
*— Boy Scouts of America
*— Central Public School
*— Glen Ridge Free Public Library
*— Glen Ridge High School
*— Board of Education
*244 Dennis Calvin L
*245 Harris H Crittenden MD
*247 Hodgins L P Mrs
*248 Mylod James P
*251 Zell Lucien M
*252 Noll Madeline M
*253 Padelford Chester O
*254 Blythe William A
*255 Wood John F E
*257 Jones Bessie W Mrs
*258 Wolfs Jean F
*259 Beatty Robert A
259½ Belleville av crosses
*261 Masson Thomas L
*262 Lambert John A
*264 Johnson Louise W Mrs
267 Vacant
*269 Robinson Garland P
*270 Staubach Charles P
*271 Benson Willard W
272 Vacant
*276 Albanesius Otto H
*277 Colson William B
278 Rudd ct begins
*279 Trivett George H
*280 Case Walter S
*283 Broughton Harry L
*285 Long John W
*289 Beggs Margaret Mrs
*290 Hopkins Fred K
*292 Aikman Walter M Jr
*293 Scheffiler Frederick A
*294 Dwyer Thomas W
295 Wildwood ter crosses
*296 MacArthur Charles J
*297 Miller Charles E
*298 Pitney Andrew J
*299 Beveridge Ernest G
300 Dwire Janet S Mrs
305 N Y & G L R R crosses
*306 Horn H Schuyler
307 Osborne st ends
*310 McIntyre Richard H
311 Broderson Peter
*314 Jones Charles W
*315 Martenis John
*320 Potter Ormsby F
*321 Yates Charles W
*324 Mitchell Edward S
*325 Graves William W
*328 Cooper Alfred D
*329 Will John A
*332 Colyer Charles G
*333 Coward Minnie M Mrs
337 Baldwin st crosses
*339 Shepherd E H Gerald
*340 Greey Arthur A
341 Vacant
*345 Shirk David A
*346 Newell Clarence D
*349 Quinlan Jeremiah P
*350 Price Joseph F
*353 Smith Cortland N
359 Robertson Charles E
*363 Perry E B real est
*364 Beard William M
*365 Grulich Anton
*368 Connick Harris D N
*369 Lincoln Leroy A
*372 McFarland William W
*376 Colyer Morrison C
*379 Clutia Harry H
*380 Hollister Edna K Mrs
*388 Cluthe Alfred
*389 Mapes Winfield H
*396 Blewett William E
*397 Cluthe Frederick W
*400 Lazarus Margaret Mrs
403 Bay av crosses
*404 Keer Theodore F
*409 Rich Solomon H
411 Vacant
*412 Wakeman David G
*415 Scola Peter contractor
416 Vacant
*418 Young Frederick E
424 Oxford st ends
425 Vacant
426 Vacant
*428 Castle Eugene F
*429 Smillie Ralph
429½ Cambridge rd crosses
*430 Day Irving G
*431 Simonds O Howard
*436 Thompson Charles C
*438 MacDonald Arthur A
440 Tuxedo rd ends
450 Ardsley rd begins
467 Avon pl ends
*469 Foster John B
470 Columbus av begins
473 Hine Frederick C
490 Long Maurice B
493 Glen Ridge pky crosses
*496 Gormley Frank
*499 White Frank H
*501 Van Wynen John A
*502 Bittles William J
502½ Stanford pl begins
*503 Fritzsche Allan W
*504 Snyder Arden B
*505 Schneider Paul G
*506 Rigg Samuel B
509 Cooper Breakenridge Inc real est
*510 Baker Josephine H Mrs
511 Vacant
*514 Scott Herbert
515 Vacant
516 Ferncliff ter begins
517 Vacant
*518 Dinklage Raymond R
521 Vacant
527 Sunset av begins
530 Dodd st begins
532 Vacant
536 Vacant
540 Vacant
542 Stephen st ends
554 Gray st ends
*557 Glen Ridge Country Club
558 Lombard Construction and Realty Co
*Lombard Harold E
Lombard & Lobell Construction Co
566 Harvard st ends
569 Yantecaw av ends
572 Clairidge ct begins
*578 Shilstone Arthur
*580 Kugler Charles
*584 Haines William T
589 Watchung av crosses
*592 Chapman Arthur G
631 Yantecaw av ends
646 Bristow Henry J

RIDLEY CT fr 21 Outlook pl S (Right odd)
*1 Reed Chauncey W
*3 Leiss Fred J
*4 Backs Frank H
*5 Wood Margaret S Mrs
*6 Sibert William O
*7 Dutch Herbert W
*8 Klinker Emma W Mrs

ROSWELL TER fr 232 Sherman av W to Montclair line (Right odd)
*1 Thompson R Lloyd
*2 Terlinde William G
*3 VanArk Carroll
*4 Lewis Arthur D
*5 Underhill Frank B
*6 MacAlister William Jr
*7 Armbruster Edward P
*8 Neumann Henry
*9 Armbruster Minnie Mrs
*11 Means Robert T
*13 Callander G Morgan
*15 Alworth J J contractor

RUDD CT fr 278 Ridgewood av W to 39 Sherman av (Right odd)
*9 Loftus William H
*11 Sheffer John W
*12 Perry Lawrence N
*14 Randall Nathaniel A
*15 Linn William M
*16 Quintal Edward J
*17 Benedict Albert T
*18 Jackson Errett T

SHERMAN AV fr 531 Belleville av N to 84 Oxford (Right odd)
5 Sherman Frederick
*7 Sherman Frederick plumber
15 Harris Franklin H
*16 Runyon Mefford R
*17 Brinkerhoff Richard S
*30 Johnson Roscoe R
*36 Brewer Frank D
39 Rudd ct ends
*40 Bell William T
*42 Long Cora A Mrs
*46 Fowler James W
*50 Melville William F
54 Argyle pl begins
*56 Smith Joseph D
*60 Burckel John A
63 Wildwood ter ends
*70 Emery J Tuttle
*76 Hendrickson Charles S
*77 St Clair Harry P
78 Mead ter begins
*80 Wilkens Helene Mrs
*81 VanWagenen John B
91 N Y & G L R R crosses
96 Stapleton William H Jr
*97 Malz Herman C
100 DeBoey Gerard
*Dimmick Stanley
101 Hartigan Martin D
*Perry Edwin H
*102 Chalfant John F
104 Bell William
*105 Peller Abraham M
*106 Vander Schans C A
108 Baumler Robert G
109 Koch Frederick K Jr
*Salch Charles W
*110 Grandy Daniel R
112 Warner Walter A
115 Baldwin st crosses
120 Graves Frederick D
*137 Grohe Florian
*138 Fenno Joseph E
*VanHorne Ella Mrs
*139 Alt Louis
Alt Louis Jr plumber
*140 Byrne Ellen M drsmkr
Byrne Margaret A Mrs
141 DiFranko Amelia Mrs
*143 Gardner D Ralph
*146 McCann Nellie Mrs
*151 Boyle John R
154 Laurel pl begins
*155 McCloskey James Jr
*166 Popenoe Jeanette W Mrs
*168 Williams Roland B A
174 Cook Charles B
180 Hathaway pl begins
*186 Caldwell William E
*190 Agate Cecil C
194 Rasmussen Frederick J
*198 Wiles Walter F
*219 Kerr J Willard
*— Sherman Av Public School
223 Bay av crosses
231 Davis Hanford C
232 Roswell ter begins
*233 Murphy William J

Sherman Av—continued
*235 Krauter Charles F
*237 Stark Clarence E
*239 Maxwell Michael J
240 Innes pl begins
SNOWDEN PL fr 126 Hillside av W to 211 Ridgewood av (Right odd)
*15 Dodd Raymond C MD
Hogue Oliver D Jr
*21 Walton Frank L
*24 McConathy Osbourne
*25 Michel O Alexander
*26 Coe Mabel P
*29 Pentz Perry C
*30 Smith Gordon D
*33 Davenport William P
*34 Beard William C
SPENCER RD fr 295 Linden av N to 360 Washington av
*1 Rundle Henry McD
*2 Joy Leonard W
*5 Nalen Paul A
*6 Strohm Clarence R
*10 Vogelius Edmund L
*14 Powell W Hunter
22 Azzoli William V
*26 Davis David L
*29 Smith Percy F
*30 Corbo Michael D jeweler
*33 Melching Charles
STANFORD PL fr 502½ Ridgewood av W to Montclair line (Right odd)
35 Zeppelin Charles A
*37 Underwood Kenneth C
*39 Dale John E
*40 Bartleman F Correll
*41 Russell John B
*42 Kutcher George J
*43 Daniels George B
*44 Wolfe Maynard D
STEPHEN fr Montclair line E to 542 Ridgewood av
37 Waller Arthur
*39 Dunn Robert E
40 Vacant
41 Vacant
42 Vacant
STONEHOUSE RD
16 Stuart Ellstone J
SUMMIT fr 37 Lincoln N to 28 Hillcrest rd (Right odd)
*7 Rheinberger Frank L
*8 Crockett Horace G
*9 Hill William H
*11 Streichenberg William F
*12 Miller John A
*14 Waesche George E
*15 Park Stanley W
*17 Brownell Frederick H
*18 Darlington Herbert T
*20 Day Waters B
SUNSET AV fr 527 Ridgewood av E to Bloomfield line
65 Hambacher Jacob carp
*67 Skolnik David
*68 Goldstein Henry M
*69 Robinson Harold S
*70 Carty Thomas F
78 Forest av ends
*91 Colleary William M
*95 Clarke Harry S
THOMAS fr Bloomfield line N to 50 Clark (Left even)
*192 Harvey Walter G
*194 Hill Elmer
*196 Robertson Thomas S
*198 Fieseler Henry B
*200 Roubaud George
202 Young J Earl
TUXEDO RD fr Montclair line E to 440 Ridgewood av (Right odd)
*1 Smith Theodore L
*2 Thiel Gustav A
*3 Moore Fearon D
*4 Wahls Henry C
*5 Mueller Carl F
*6 Heckel W Erving
*7 Westerfield John R
*8 Cochran Thomas F
*9 Miller Harry E
*10 Richardson Charles K
*11 Dundon Lewis J
*12 Wigg Elmer E
*14 Romaine Victor
*15 Jordan August E
*16 Greer James M
WALNUT CRESCENT fr Montclair line E
WASHINGTON AV fr Bloomfield line W to Montclair line (Right odd)
*208 Radcliffe Richard C
209 Washington pl begins
*223 Worthington Benjamin L
225 Vogelius Marie L
226 Midland av ends
*227 Sadler Frederick real est
*231 Hamilton Spencer C Jr
*237 Schulze Otto H
243 Knox T Harry
*246 Sutherland William H
249 Vacant
*255 Schlichte Arnold W
*258 Earp-Thomas George H
260 Richter William H plumber
263 Hillside av crosses
*271 Gade John J
*273 Delano Lyda C Mrs
*285 Dadson Bertram I
*286 Page Robert W
*287 Brown Clifford W
289 Dewar Charles B
294 Hawthorne av ends
*295 Maley Carrie R
*298 McCauley Francis J
*301 Sellars Oliver H
*304 Michel Anthony
*316 Lockwood Arthur J
*319 Fowler Frederick
321 Ridgewood av crosses
322 Vacant
*325 Williams Charles H
*326 VanVliet Edward N
*328 Evans William R
335 Hamilton rd begins
*336 Deane Ellsworth B
*340 Bruce A Dora Mrs
360 Spencer rd ends
361 Vacant
WASHINGTON PL fr 209 Washington av N to 10 Winsor pl (Left even)
18 Koller Josephine T Mrs
*Stevens Ross G
*20 Marsh Charles P
*22 Christensen Bentzon J
*Hahn Charles E
*24 Berry Frederick P
*26 Hunkins Carl J
WATCHUNG AV fr Montclair line E to Bloomfield line (Right odd)
239 Ridgewood av crosses
244 Kynor E Waldo
251 Forest av ends
254 Vacant
*256 Haight Eva E Mrs drsmkr
Kingsland Mary J Mrs
257 Oakwood av ends
258 Smith Allan L
*260 Richter William H
WILDWOOD TER fr NY&GLRR W to 63 Sherman av (Right odd)
*— Glen Ridge Station ERR
— McNair Mary J Mrs
*2 Marr Nelson B
*5 Rogers Owen A
6 Fausel Frieda R Mrs
*Thiesing Henry R
*9 Pearce Frank E
*10 Piombino Joseph
12 High st ends
*15 Moore Thomas J
*22 Wiedenmayer George B
*23 Taylor Frank W
24 Wyman William B
*25 Jenkins Roy N
*27 McCornack Herbert
33 Ridgewood av crosses
*36 Hubert Ferdinand A
*38 Hyne Edwin L
*39 Coey Stewart C
*40 Brooks James E eng
*43 Ellicott Charles R
*44 Will George W
*47 Lawrence Frank M
*50 Calder Marie C Mrs
*53 Best Levi
WILLOW fr E Orange line N bey Cross (Right odd)
15 Cross pl ends
21 Vacant
22 Brooklawn rd begins
23 Regan John J
*25 Ackerman Arthur C mason
*27 Osborne Leon R
28 Otes Hubert T
*30 Fagan Peter J
34 Spatcher Frank G
*36 VanAnda David W
*38 Blue Lloyd L
*39 Hollister Robinson G
40 Vacant
*41 Whitney William H
*42 Patterson Walter H
*43 Boycott Cecil M
*44 Bilby Harry H
*45 Coon Clayton T
46 Eichler C Ernst J
*47 Beasley Leonard
*51 Blocklin Hans G
*52 Meehan Elizabeth Mrs
54 Johnson Frithiof
*57 Darnstaedt Louis F
*59 Anderson Tobias M
*61 Virtue Mary E Mrs
*62 Johnson Albert A
*63 Tarsney Felix A
*65 Jaqui William H
*67 Gray Frank B
69 Cross st ends
70 Vacant
*72 Scherzer Albert C
*74 Preble Clarence E
*76 Parker Jesse L
*78 Fuhrmann Gustave H
*80 Kopp Charles H
WINSOR PL fr Bloomfield line W to 157 Ridgewood av (Right odd)
10 Washington pl ends
*12 Borman John W
*13 Bryce Clarence H
*14 Smith Charles J
*15 Kraus Frederick
*16 Johnson Henry K
*17 Upham Frederick E
20 Cushman Frank E
21 Vacant
*22 Brown Robert W
*25 Kaysel Edward W J
26 Pierson P Warren
*29 Vogt William
*30 Weston Arthur J
37 Hillside av crosses
*67 Indruk Gustave C
*69 Shaver Roy B
*71 Stillwell Edward C
*72 Bruno Albert J
*73 Sherman George H
*74 Barclay William A
*75 Butler Nathaniel
*78 Fraissinet Clarence J

Winsor Pl—continued
*79 Dippel Harry W
*82 Aspden William S
*83 Tanner DeWitt C
WOODLAND AV fr 218 Ridgewood av W to Montclair line (Right odd)
7 Darwin pl ends
*9 Brunton James R lodging house
*11 Stone E Cooper
*15 Hoofnagel William T
18 Hillcrest rd begins
*19 Moran William E
*23 Wiehl Arthur F
24 Vacant
*25 Crowell Henry W eng
*27 Weston Clifford G MD
*28 Wilson Percy R
*31 Sommerkamp Henry J
*32 Chitterling Nelson M
*33 Fischer Charles
*35 Foshay G M
*38 Coon John H Jr
*39 Cowing Rufus B Jr
41 Parkway ends
*42 Edwards Agnes Mrs
*45 Cooper John J B
*48 Cox Harold N
*49 Cushing Joseph W
*52 Fraissinet H Leonce
*53 Bergh Louis O
57 Vacant
*61 Skillin Edward S
62 Douglas rd ends
*65 Jochum Andrew
*69 McLaughlin William F
*70 Leverage Harvey M
*71 Hoffman Otto
73 Woodruff Edward C
YANTECAW AV fr Bloomfield line W to 569 Ridgewood av
83 Rodin Gustave C
*85 Riedinger Edward
*86 Loos George J
*87 Bedal Raymond M
89 Krumm Frederick K
*90 Boyd George I
91 Hummel John E Jr
*93 Fish David S
*96 Roos Gideon
*98 Lake Minor C
*100 Beebe Raymond H
105 Forest av crosses

The Mortality of Advertising

THE waste basket is the grave of millions of dollars worth of advertising every year. Keep your advertising out of the waste basket by using mediums that are not thrown away. The City Directory is on the job 365 days in the year and no level headed man will think of the waste basket and the City Directory at the same time.

The Price & Lee Company

VERONA, CEDAR GROVE DIRECTORY

Verona

Boasts

A wonderful civic center
Five fine Schools
Four Churches
Healthy climate
Altitude of over 600 feet
Good Water
Fine shopping facilities
Elaborate Parks and Playgrounds
Good Police and Fire Protection

inquire

CHAMBER of COMMERCE

VERONA, N. J.

GOVERNMENTAL DIRECTORY

CEDAR GROVE TOWNSHIP GOVERNMENT

TOWNSHIP OFFICERS.

Township Clerk—John H. Monroe.
Township Committee—Frank A. Pullis, M. Warren Jenkins, R. I. Canfield, W. R. Captain, Fred S. Grissing.
Assessor—Gilman B. Warne.
Collector—Millard L. Jacobus.
Chief of Police—Alfred Linden.
Treasurer—Gustav Meier.
Overseer of Poor—Andrew G. Orr.
District Clerk, School Board—Henry S. Little.
Recorder—Robert W. Evans.
Township Attorney—W. R. Whitehurst.
Building Inspector—Robert H. McOwan.
Board of Health—George B. Davies, M.D., Gustave Meier, Gilman B. Warne, M. W. Jenkins, R. I. Canfield, W. R. Captain, Fred S. Grissing.
Shade Tree Commission—Edward Scheiber, Warren I. Jacobus, Andrew G. Orr.
Cedar Grove School District Sinking Fund Commission—Samuel W. Boardman, Jr., Philander R. Crocker, George B. Ougheltree.

PUBLIC SCHOOLS.

Board of Education—Pres., Andrew Baird; V. Pres., Gustav Meier; District Clk., Henry S. Little; Roger I. Canfield; Frank E. Ludlum; Fred S. Grissing.
School No. 1—Pompton Turnpike. Supt-Prin. Theodore A. Sutton.

CEDAR GROVE FIRE DEPT.

Pres.—Gustav Meier.
V. Pres.—William Crawford.
Sec.—William Million.
Fin. Sec.—Arthur Taylor.
Treas.—Oswald Grissing.
Chief—Fred G. Young.
Asst Chief—Norman Cole.

BOROUGH OF VERONA

Municipal Bdg, 420 Bloomfield av.
Mayor—David H. Slayback.
Clerk—Thomas E. Brooks.
Treasurer and Collector—Frank C. Brangwin.
Council—Pres., Edgar DeCamp; C. Frank Cowley, William P. Barter, Lester M. Requa, Henry Wheaton, Arthur Crawford, George N. Bollenback.
Assessor—W. Barnette Smith.
Police Dept.—C. A. Rowland, Chief; Sargeant, Frank Bescherer; Warren Hogan, Benjamin Zarr, Harry Smith, Raymond Johnson, Albert Collins, Jacob Buehler, Newton Terry, Arthur Zink, Earl Mills.
Attorney—W. W. Crane.
Recorder—Leslie L. Vanderbilt.
Building Inspector—Theodore S. Farrand.
Board of Health—Borough Hall. Pres., W. A. Schneider; Sec. and Treas., I. L. Hedden; William P. Johnson, Edward A. Schmidt, Alfred P. Harris, Dr. Edward M. Reilly, Health Inspector.
Shade Tree Commission—Borough Hall. Pres., George W. Shepherd; Treas., M. Frances Hornfeck; Sec., Lawrence R. Young.

PUBLIC SCHOOLS.

Board of Education—Pres., Robert B. King; V. Pres., Maud I. Conway, William H. Williams, Dr. Arthur Boughton, Gabriel Aiello, Clerk, Frank F. Moore.
Supervising Prin.—Frederic N. Brown, office High School.
Schools, Location and Principals.
High School—Bloomfield av. Harold A. Crane.
School No. 1—400 Bloomfield av. William H. Sampson.
School No. 2—12 Laning av. Thomas W. Rice.
School No. 3—Brookdale av. Mrs Gladys Milcher.
School No. 4—Forest av. Marian Elmer.

VERONA FIRE DEPARTMENT.

Headquarters, 420 Bloomfield av.
Chief—David H. Slayback, Jr.
Asst Chief—Emil Schmick.
Sec.—R. M. North, Jr.
Treas.—Clarence Jacobus.

VERONA FREE PUBLIC LIBRARY.

Pres., W. Barnette Smith, Sec., J. Floyd Bartholomew; Treas., Frederick N. Brown; Mrs. James Demarest, Ralph M. North, Mrs. Ralph W. Smiley, Ex-officio, Mayor, D. H. Slayback. Supt. of Schools, F. N. Brown.
Librarian—Jennie A. Rich.
Assistant—Margaret Glasby.
Open Mon., Tues. and Thurs., 9 to 12 a.m. and 2 to 5 p.m., Wed. and Fri., 6 to 9 p.m., and Sat., 9 to 12 a.m. Library bdg., Civic Center.

POST OFFICES.

Cedar Grove Post Office—Pompton av. Postmaster, Alfred O. Kossow. Open 7.30 a.m. to 6.30 p.m., Sat., 7.30 a.m. to 6 p.m.
Verona Post Office—Bloomfield av opp Lakeside av. Postmaster, E. G. Chamberlin; Supt., F. X. Connors. Open 6.30 a.m. to 6 p.m.; Holidays, 6.30 to 10 a.m. (for Box Holders only.)
Office Closed all day Sunday.

WHO'S WHO—AND WHERE?

SUCH questions can **only** be answered by the **Directory** and that is where people look when they want to buy. Are **you** properly displayed therein to get the business?

The difference between

Reference and



Creative media



is their direction



The seller's efforts to stimulate demand is well carried by outgoing, extensive, display media, but—

he should remember that initiative rests with the buyer, and when the hunt for the goods begins, creative media which may have built up the demand, are at a disadvantage.

It is the difference between coming and going.

The creative advertising is going after the prospect, to make him want to buy, but when you have him coming, reference media should be used to connect the demand with the local supply. Every effort should be made to direct the demand to the goods advertised, at the point where they may be seen.

It is here that reference media, directories, find their logical place in the cycle of the sale.



THE PRICE & LEE CO.

Publishers City Directories.

"Of the people, for the people"

Since 1873

Bank of Montclair
TELEPHONE MONTCLAIR 8400

Interest allowed on Deposits
Accounts of Individuals, Firms, and Corporations solicited

VERONA, CEDAR GROVE ALPHABETICAL DIRECTORY

1930

Abbreviations—See also page 87

ABP MfgCo, American Bronze Powder Mfg Co
CG, Cedar Grove
RyEx, Railway Express Agency Inc

Abbe

ABBE EVA L nurse r 32 Summit rd
Abbott Fermand S mgr Montclair h 76 Afterglow av
Ablanalp Esther A attendant Essex County Hospital r do
Abrams Joseph J mach Newark h 43 Hillside rd
Abramson Augustus A carp 124 Sunset av h do
—Jasper (Taylor & Abramson) 28 Malvern h at E Orange
Ackerman Albert J mgr Newark h 7 Montclair av
—Edward A Jr clk Newark r 62 Elmwood rd
—Edward H carp h 62 Elmwood rd
—Henry carp Essex County Hospital r do
—I Albert banker NY h 26 Elmwood rd
—N I Mrs nurse 62 Elmwood rd h do
Acocella Emmett (Owl Service Station) Pompton av CG h do
—Helen R flagmkr r Love la CG
—Lucy C clk Montclair r Love la CG
—Michael A fireman h Love la CG
—Pasquale A foreman Little Falls h Love la CG
—Ralph E chauf r Love la CG
Adair Alexander S acct NY h 56 Cumberland av
Adams Arthur R bkkpr r 53 Elmwood rd
—Frank A slsman h 10 Hillside rd
—Harry D rem to New York city
—Harry M clk h 53 Elmwood rd
Adelmann Clarence N slsman h 18 Hillcrest ter
Adubato Thomas S mgr Newark r Buena Vista av CG
Aevech Joseph lab h 14 Linden
—Michael rem to Philadelphia Pa
Aguirre Valentin emp Little Falls Sand & Gravel Co h Lindsley rd CG
Ahlborn August v pres-sec American Bronze Powder Mfg Co 209 Grove av h at Caldwell
—Henrietta r 46 Fairview av
—Henry pres American Bronze Powder Mfg Co 209 Grove av h 46 Fairview av
Ahnert Lillian Mrs r 30 Fairview av
Aiello Gabriel S pres Essential Building & Loan Assn 439 Bloomfield av and produce Montclair h 45 Fairview av
Aitken Margaret wid Daniel r 593 Bloomfield av

Aitken

—Robert J attendant Essex County Hospital r do
Akerberg Helge A T decorator Montclair h 22 Rugby rd CG
Akers Ada P tchr Central School h at Bloomfield
Albano Rocco lab h Mountain av CG
Alberts Mary attendant Essex County Hospital r do
Alderio Frank lab h 45 Martin rd
Alexander Arthur emp Essex County Hospital r do
—Douglas C slsman NY h 47 Park av
—Frieds emp Essex County Hospital r do
Allard Joseph W plumber E Orange h 41 Oakridge rd
Allen Arthur T carp h 86 Franklin
—David carpetmkr h Bortic rd CG
—Esther D W tchr High School r 515 Bloomfield av
—F Adele wid John H h 27 Grove
—Fannie emp 62 Sunset av r do
—John H Jr ins Newark r 27 Grove
—Sarah M wid Clarence E r 27 Fairview av
Allworth Charles K carp h 100 Bloomfield av
Alm Eric A carp r 23 Overlook av
Altrath Paul attendant Essex County Hospital r do
Alvey John C banker NY h 107 Morningside rd
Alworth Florence C clk r 11 Prospect av
—Frances A wid John J h 11 Prospect av
Amerella Benjamin mason h 79 Grove
American Bronze Powder Mfg Co 209 Grove av
—Stores Co grocers 427 and 510 Bloomfield av
Ames Alfredrick S railroad supplies Jersey City h 25 Afterglow av
Anderson A Walfred carp r 23 Overlook rd CG
—Adolph S carp h 9 Cumberland av
—Alice M student r 44 Linden av
—August R janitor h 7 Cumberland av
—Carl supt Montclair h 49 Pease av
—Carl brushmkr r 35 Claremont av
—Carl A painter 38 Claremont av h do
—Carl B carp h 11 Douglas pl
—Charles F acct NY h 37 Fairview av
—Clarence carp h 175 Bloomfield av
—Edwin h 442 Bloomfield av
—Erhardt W elec h Pompton av CG

WHO SELLS IT?
THIS MEDIUM HAS ANSWERED THIS QUESTION FOR OVER A CENTURY
CONSULT IT!

ERNEST WEILER
102 WALNUT STREET Telephone Montclair 1951
BIGGEST PAINT AND HARDWARE DEALER IN MONTCLAIR
DEVOE PAINTS RUSSWIN HARDWARE
MONTCLAIR, N. J.

CONSOLIDATED STONE & SAND CO.
CLOVE ROAD, MONTCLAIR HEIGHTS, N. J.
We can give you prompt delivery in any quantity of all sizes of crushed stone, clean and properly graded.
Tels. Montclair 8920 - 8921

CALDWELL BUILDERS' SUPPLY CO.
LUMBER, MASONS' MATERIAL AND MILL WORK
Roseland Ave. and Erie Railroad, Caldwell, N. J.
TELEPHONES 1500 AND 1501 CALDWELL

Anderson

—Eric O carp h 25 Overlook rd CG
—Ernest painter r 45 Derwent av
—Evelyn (Civic Centre Delicatessen) 440 Bloomfield av r 442 do
—Floyd W carp r 44 Linden av
—George C clk NY h Myrtle av CG
—George E chemist Bloomfield r 132 Claremont av
—Helen V r 49 Pease av
—Oscar carp h 44 Linden av
—Oscar E slsman h Sherman av CG
—Paul G clk Harrison r 49 Pease av
—Victor carp h 24 Beach rd
Andrews M Esther tchr Central School h at Irvington
—William emp Essex County Hospital r do
Annin & Co flags 139 Bloomfield av
Anquist Edwin carp r 40 Claremont av
—Ernest carp r 40 Claremont av
Anthony Claude E elec eng h 57 Grove
Apgar LeRoy H buyer NY h 69 Hillside rd
Applegate William A (Bill's Tire & Tube Store) 522 Bloomfield av h do
Appleton Herbert M v pres Verona Trust Co 392 Bloomfield av h 15 Chestnut rd
Applin Raymond N garage 484 Bloomfield av h at Newark
Arminio Rocco conf 73B Pompton av and shoe repr 73A do h 73 do
Armstrong Carlos G asst treas Highland Fields Ice Co Inc 46 Pine h at New York city
—Esther Mrs nurse 17 Lakeview pl h do
—Josephine E wid Philander B r 12 Sunset av
—Robert R acct Newark h 12 Martin rd
—Sarah A Mrs (Verona Restaurant) 514A Bloomfield av h 450 do
Arnheiter Theodore tchr music NY h 14 Linden av
Arnold Franklin J ins Newark h 36 Gould
—Lulu emp Essex County Hospital r do
Arrowsmith William H broker Newark h 36 Belleclaire pl

ARSLANIAN C MELKON INC

props Studio of the Orient specialists in oriental rugs Hinck Bdg 478 Bloomfield av Montclair NJ—See contents page

ARTCRAFT PRESS THE

(Frank Pfeifer Jr) quality printing stationery and circulating library 446 Bloomfield av

Aschermann Charlotte G student r 33 Oakridge rd
—George C clk NY h 33 Oakridge rd
Ashe Thomas T lab h 4 Linden
Ashley Alan I carp h 13 Valley View rd
Ashworth Robert W stationery Bloomfield h 24 W Lincoln
Aszman Emil T druggist Bloomfield h 38 Linden av
Atkinson Henry N supt Montclair r 23 Brookdale av
—William T Jr dentist Newark h (31) 3 E Lincoln
Austin Eugene Jr clk h 58 Pompton av
Avery Florence attendant Essex County Hospital r do
—George attendant Essex County Hospital r do
Avis Raymond clk r 1 Fells rd
Axworthy Clifford E letter carrier Montclair h 7 Kenwood
Ayres J Arthur auto laundry Montclair h 55 Linden

B C M

B C M SUPPLY CO concrete products end of Depot at Erie RR
Babcock Ruth G clk r 40 Cumberland av
—William M service station Montclair h 40 Cumberland av
Bacon Emily V clk Bloomfield r 2 Bortic rd CG
—Eva Mrs r 30 Fairview av
—Norman P clk NY h 2 Bortic rd CG
Badia Thomas letter carrier h Elk rd
Bahlmer Henry r Lindsley rd CG

BAHR AMELIA A

sec Charles Bahr & Son Inc Durrell at Erie Railroad r 26 Lakeside av—See top lines

BAHR CHARLES & SON INC

coal lumber and masons' materials Durrell at Erie Railroad—See top lines

—Emma wid Charles L h 24 Lakeside av

BAHR JOSEPH L

pres-treas Charles Bahr & Son Inc Durrell at Erie Railroad supt Street Dept and contractor 26 Lakeside av h do—See top lines

Bailey Edith emp 86 Lakeside av r do
—John lab h 57 Durrell
Bain Alexander carp r 39 Otsego rd
Baird Andrew bkkpr h Myrtle av CG
—Ann D wid John J h 226 Bloomfield av
—Helen wid Andrew r Myrtle av CG
—Uriah mach r 226 Bloomfield av
Baker Clara rem to Caldwell
Baldwin Beulah B steno r Ridge rd CG
—Harry R emp reservoir h Ridge rd CG
—Ralph C druggist Montclair h 5 Brookdale av
—William W watchman h 10 Pompton av
Balestrieri Nicholas rem to Bloomfield
Balkovic Emery coppersmith h Pompton av CG
Ball Mabel tchr r 11 Brookdale av
Banfield Walter A h Myrtle av CG
Bangorozza Frank foreman Montclair h 36 Elk rd
Banister Isaac W clk h 11 Westview rd
Bantleon Katherine wid Herbert r 50 Elmwood rd
Barber Joseph A clk Newark h 100 S Prospect
Barchum George H rem to Bloomfield
Bardi Joseph lab h 186 Claremont av
Barker Edith I Mrs theatrical supplies Newark r 59 Claremont av
—Fred N slsman h 59 Claremont av
—Mona attendant Essex County Hospital r do
Barmore Jesse K funeral director 8 Sunnyside pl h do
—Jesse Z letter carrier h 6 Sunnyside pl
—Margaret H mach opr r 8 Sunnyside pl
Barnett Alfred emp TelCo h Garrett CG
—Minnie wid Peter r Garrett CG
Barraclough Joseph W mech h 4 Beach rd
Barrett Martin h 98 Bloomfield av
Barron William clk r 16 Marion
Barrows Victoria Mrs nurse Overbrook Hospital r Myrtle av CG
Barry Pearl D Mrs nurse 15 Overlook rd CG r do
Barter Albion H elec eng r 8 Chestnut rd
—Helen E steno r 8 Chestnut rd
—Helen K Mrs h 8 Chestnut rd
—William P ins NY h 16 Pease av
Bartholomew J F v pres Essential Building & Loan Assn 439 Bloomfield av h at Orange
Bartolo Frank painter h 63 Claremont av
Bartules Charles emp Essex County Hospital r do

Montclair Roofing Co., Inc.
ONE OF THE OLDEST AND LARGEST IN NORTHERN N. J.
"The Residence Roofers"
44 Valley Rd. Tels. Montclair 3752 Bloomfield 1681 Montclair, N. J.

486 VALLEY ST.
ORANGE, N. J.
Telephone 4090

CODEY SERVICE
DIRECTORS OF FUNERALS

77 PARK ST.
MONTCLAIR, N. J.
Telephone 5

Baskerville

Baskerville Littleton (Littleton Poultry Farm) 36 Pompton av h do
Batchelder Helen F tchr High School h at Montclair
Bates Ernest H v pres Newark h 21 Wayland dr
Batts John emp Essex County Hospital r do
—Mary emp Essex County Hospital r do
Bauer Minnie P rem to Louisville Ky
Bauerle Joseph G plumber h 18 Hillside rd
Baughan Ethel emp Essex County Hospital r do
Baumann Francis emp Essex County Hospital r do
Bausch Ernest H acct h 66 Grove
Bayne John N v pres Newark h 45 Afterglow way
Bazner Hedwig emp 17 Crestmont rd r do
Beald Thaddeus acct Newark h 58 Elmwood rd
Bealer Raymond M tchr h 11 Beach rd
Beam Frederick elec 18 Orchard h do
Beattie Albert rem to Montclair
—William A mgr Newark h (1) 4 Montrose av
Beaubien James A mech eng NY r 132 Claremont av
Beauty Shop Exceptionnel (Mrs Elizabeth Stewart-Lillian C Stallman) 376 Bloomfield av
Beck Aline E tchr High School h at Bloomfield
—Frederick G carp h 42 Mountain rd
—Hans J painter 44 Martin rd h do
—Walter printer h 18 Woodland av
Becker Carl bronzewkr r 68 Grove
—Virginia emp 86 Lakeside av r do
Bedell Charles M rem to Dumont
Bedford Arthur R plumber h 126 Sunset av
—Leslie L builder 45 Hillside rd h do
Bednar Frank P slsman r 28 Forest av
Beebe Arthur C r 222 Bloomfield av
Beecher Charles W assembler h Cedar CG
—Helena B steno r Cedar CG
—Marguerite C emp TelCo r Cedar CG
Beekman Chester C lawyer Montclair h 99 Park av
Beers John L clk NY r 39 Martin rd
Beese Norman C researchwkr h 15 W Lincoln
Behn Herman clk r 10 Hillside rd
Behncke William H plumber h Highland rd CG
Behrens Hazel R r Cedar Grove pky CG
—Louis tobacco NY h Cedar Grove pky CG
—William S poultry Cedar Grove pky CG r do
Beisswenger Henry W builder 47 Prospect av r do
—Margaret wid Carl h 47 Prospect av
Belcher Elizabeth H r 75 Claremont av
Bell Sally wid Edwin r 35 Montrose av
Bellicambi Arcangelo lab h Stevens av CG
Belmont Peter M treas Four Towers Inc Pompton av CG h at Paterson
Bender Daniel W ins NY h 16 Belleclaire pl
Benedict Alice r 41 Summit av CG
Benker John gardener Essex County Hospital r do
Bensch Robert cook Esssex County Hospital r do
Benson Carl A carp h 24 Beach rd
Benz Charles rem to Montclair
Berdan Bert mgr Continental Oil Co h at Mountain View
Bergdal Hallvard v pres Stephen Bergdal Inc 210 Bloomfield av h 15 Otsego rd
—Pearl C sec Stephen Bergdal Inc and v pres Bergdal-Zingg Inc 210 Bloomfield av r 1 Wayland dr

Bergdal

BERGDAL STEPHEN
sec-treas Bergdal-Zingg Inc and pres-treas Stephen Bergdal Inc 210 Bloomfield av h 1 Wayland dr—See foot lines

BERGDAL STEPHEN INC
building contractors 210 Bloomfield av—See foot lines

BERGDAL-ZINGG INC
real estate and insurance developers of Wayland office 210 Bloomfield av—See foot lines

Bergen Sarah emp Essex County Hospital r do
Berger William J plumber h 29 Cumberland av
Bergstrom Nils chauf r 32 Nassau rd

BERNARDI BALDI
(Verona Iron Works) 483 Bloomfield av h at Bloomfield—See p 28

Bernstein Jennie r 85 Forest av
Berry Oren H jeweler Newark h 12 Beechwood rd

BERTL NORBERT INC
diamond experts jewelers and opticians 46 Springfield av Newark NJ—See side lines

Bertolero Louis lab r Lindsley rd CG
Bescherer Catherine W steno Montclair r 22 Pease av
—Frank W sergt police h 22 Pease av
Bethel Daisy Mrs rem to Montclair
Betz Alexander emp ABPMfgCo h Buena Vista av CG
Beutman John A supt NY h 78 Hillside rd
Beyea Frank D broker NY h 42 Montrose av
Bezduko Anthony emp Overbrook Hospital r Love la CG
—Michael gardener h Love la CG
Biggs George B h 4 Westover rd
—K Louise tchr Laning Avenue School h at Caldwell

BILL'S TIRE AND TUBE STORE
(William Amos Applegate) rubber for your car at attractive prices 522 Bloomfield av

Bingham Serena Mrs emp 18 Sunset av r do
—Wilbur M emp 18 Sunset av r do
Black Frank L emp TelCo r Grove av bey Bradford av CG
—Jacob J canvasser h Pompton av CG
—Jennie C nurse 28 Linden av r do
—Sylvester supt Water Dept h Grove av CG
—Wallace mason r Grove av CG
—William carp 28 Linden av h do
—William emp 28 Linden av r do
Blair Margaret wid Andrew M r 40 Elmwood rd
Blanchett Louis A resident physician Essex County Hospital r do
Bligh Philip N rest Mountain View h 8 Park pl
—Rollin D r 8 Park pl
Bliss Howard G slsman h 30 Martin rd
Block John r 312 Bloomfield av
Blonquist Frantz A r 42 Claremont av
—Sverre carp r 42 Claremont av
Bloom Grace tchr Forest Avenue School h at Hackensack
Blue Shutter Inn (Mrs Thelma Riley) Pompton av CG
Blumenthal Fritz emp Essex County Hospital r do
Boardman Grace E student r Cedar CG

BOARDMAN SAMUEL W JR
lawyer (1303) Military Park Bdg 60 Park pl Newark NJ and Cedar Terrace Cedar Grove h do—See p 57

SAVOY PRESS INC.
Printing-Engraving-Lithographing
280 BLOOMFIELD AVE. MONTCLAIR, N. J.
TELEPHONE 10244

Who Sells It?
This Medium has Answered this Question for Over a Century.
Consult It!

THE BLOOMFIELD NATIONAL BANK AND TRUST COMPANY Consolidated as

THE BLOOMFIELD BANK AND TRUST COMPANY

SERVICE
Metropolitan Banking Facilities
Backed by Large Resources
Strong Management and Wide Experience

Boch

Boch Johanna r 106 Bloomfield av
Bock Richard W artist NY h 83 Pease av
—William R adv Montclair r 83 Pease av
Bockle Charles J eng h 90 Grove
Boecher Catherine wid Louis C r 9 Lakeview pl
Boehme Kurt h 46 Overlook rd CG
Boekhoff Louis L r 23 Fairview av
Bogaert Achille lab h Pompton av CG
Bogan Helen J wid William J h Cedar CG
—Isabel J cashier Montclair r Love la CG
—James H power eng r Love la CG
—James J eng h Love la CG
Bogle William Y brick mfr NY h 75 Sunset av
Bohat Pauline emp 30 Glen rd r do
Bohm Gustave H (Forsberg & Bohm) 83 Elmwood rd h do
Bok Elizabeth emp 8 Westover rd r do
Bolger John A (Verona Publishing Co) 439 Bloomfield av h at Essex Fells
—Lewis reporter Newark h 9 Marion
Bollenback Ethel E steno NY r 110½ Claremont av
—George N adv NY h 46 Gould
—Hannah E wid George H h 110½ Claremont av
Bonnet George adv Montclair h 16 Winding Way
Bonney Alfred mech eng Bloomfield h 43 S Prospect
Bonta Edwin archt NY h 63 Fairview av
Bootes Ernest H chauf h Myrtle av CG
Borgstrom Arthur J garage Montclair h Pompton av CG
Borne Edward attendant Essex County Hospital r do
Borneman William eng Montclair r 61 Fairview av
Borough Pharmacy Inc 200 Bloomfield av
Boschman John E r 118½ Claremont av
Bostock John H rem to Jersey City
Bottazzi Frank grocer-gas station Pompton av CG h do
—Peter in USArmy r inq Pompton av CG
Bottsford Edward D technician NY h 14 Otsego rd
Boucher Harold M toolmkr h 11 Orchard
Bouchier Nellie emp 445 Bloomfield av r do
Boughton Anna M wid Samuel H r Upland Way
—Arthur H dentist 439 Bloomfield av h Upland Way
—Percy S civil eng h Bradford av CG
Bourie Benjamin A painter h Brookside pl
Bowden Lewis G pres Little Falls h Little Falls rd CG
—William h Little Falls rd CG
Bowers Walter attendant Essex County Hospital r do
Bowes Lillian emp Essex County Hospital r do
Bowling Abner F Rev h 32 Elmwood rd
—Abner F Jr clk r 32 Elmwood rd
—Lewis J chauf 32 Grove r rear do
Bowman C Sigfrid painter h 32 Otsego rd
—Charles L mgr NY h 43 Afterglow av
—Ethel tchr r 21 Chestnut rd
—Mary attendant Essex County Hospital r do
—Paul M slsman h 33 Valley View rd
—William H foreman Newark h 21 Verona pl
Bowser Ellen emp 17 Wayland dr r do
Boyer Wilfred fireman Essex County Hospital h 49 Linden
Boylan Joseph D fire insp Lehigh Valley RR Co h 112 Forest av
Boyle John F fireman Essex County Hospital h 34 Valley View rd
Bradley George T painter r 14 Mountain rd
—James supervising attendant Essex County Hospital r do

Bradley

—James B emp Overlook Asylum h 15 Pine
—Katherine A Mrs sec Montclair r 94 S Prospect
—Lydia attendant Essex County Hospital r do
—Rose T wid James T r 15 Pine
Bradshaw Arthur W plumber r Eastwood pl CG
—John W slsman h Eastwood pl CG
Brady Albert H eng h 227 Bloomfield av
—Albert H Jr landscape gardener 227 Bloomfield av r do
—Catherine attendant Essex County Hospital r do
—Elizabeth wid Michael h 222 Bloomfield av
—Michael H brushmkr h 17 Parkhurst rd
—Thomas C rem to Caldwell
Bragg Frank H underwriter h 113 Hillside rd
Branch James lab h 522 Bloomfield av
Brand E Millen student r 10 Douglas pl
—Elmer carp 10 Douglas pl h do
—Graton S printer NY h 62 Sunset av
—Marianna student r 62 Sunset av
Brangwin Alex H asst treas Verona Building & Loan Assn 441 Bloomfield av and Verona Trust Co 392 do h 22 Halsted
—Frank C Borough treas and tax collector (10) 420 Bloomfield av h 8 Reid pl
Brattlof Frank A toolmkr h 17 Kenwood
Braun Frederick A tchr Newark h 64 Personette av
—Louis horse trainer r 126 Sunset av
Bray Albert J H r 114 Claremont av
—John S plumber h 9 Malvern
—Richard J mason h 114 Claremont av
—Thomas emp Essex County Hospital r do
Breedo Fred carp h 141 Bloomfield av
Breese Fred S emp PSE&GCo h 38 Chestnut rd
—Mildred r 38 Chestnut rd
—Mildred student r 40 Chestnut rd
Breiner Charles A mach h 39 Morningside rd
Brennan Mary emp Essex County Hospital r do
Bresnahan John M attendant Essex County Hospital h 16 Halsted
Brewster Elizabeth A wid J Paul r Cedar CG
Bricehi Michael tailor r 58 Claremont av
Briggs Charles E service station Montclair h 52 Cumberland av
Brigham Edward F supt Newark h 85 Newman av
—Laurance S clk NY r 85 Newman av
Bristol Ralph mgr NY h 9 Glen rd
Broadherd William G director Montclair h 57 Claremont av
Broas William C slsman h 8 Howard
Brogelmann Emily C mgr NY r 47 Fairview av
—Robert T slsman h 60 Fairview av
Brohel Jesse S slsman Hackensack h 72 Afterglow av
Brombach Edward E eng h 23 Durrell
Bromlee Louise S wid Alcayde rem to Springfield Mass
Brookdale Service Station (Joseph Cardell) 166 Bloomfield av
Brooks Anna E h 312 Bloomfield av
—Bessie M tchr music 10 Church r do
—Ethel M student r 30 Elmwood rd
—Marguerite L tchr r 60 Cumberland av
—Mary L wid Elmer E h 10 Church
—Roland h 67 Newman av
—Thomas E Borough clk (10) 420 Bloomfield av h 30 Elmwood rd
Brookstone I Harold bkkpr NY r 76 Lakeside av
—Simon M ins agt h 76 Lakeside av
—Yetta Mrs (The Lakeside Terrace) 76 Lakeside av h do
Brookwell George dyeing Montclair h 55 Derwent av

THE SLAYBACK-VAN ORDER COMPANY
Lumber, Masons' Materials, Coal, Wood and Ice—Phone 28—Caldwell, N. J.

JOHN BLONDEL & Son
COAL - COKE - FUEL OIL

Broughton

Broughton Augusta cook Essex County Hospital r do
—Augusta Mrs emp G A Hatcher Grove av CG r do
Brower Charles W clk h 23 Grove
—Herbert W clk r 23 Grove
—Roy S silversmith Newark h 38 Oakridge rd
—Samuel carp h Pompton av CG
Brown Allan mgr NY h 64 Sunset av
—Allan W expressing 40 Pompton av r do
—Anna E wid Allan h 40 Pompton av
—C Aubrey trucking 50 Pompton av r do
—Cecil R coml trav h 9 Forest av
—Clarence lab h 50 Pompton av
—Edward B carp 21 Fairview av h do
—Elizabeth emp Newark City Home r do
—Elizabeth wid James seamstress Newark City Home r do
—Emil W chauf r 50 Pompton av
—F Kendall real est Montclair h 80 Sunset av
—Frederic N sec Verona Building and Loan Assn 441 Bloomfield av and supt public schools h 12 Grove
—Harry L tel eng NY h 20 Orchard
—Howard lab r 52 Pompton av
—Joseph lab r 52 Pompton av
—Leslie slsman NY h 71 Morningside rd
—Maulsby E rem to Nutley
—Phillip M rem to Essex Fells
—R Olive rem to Montclair
—Russell L carp h 10 Orchard
—William attendant Essex County Hospital r do
Browne Alan S printer Newark h 7 Randolph pl
Brownlee William E lab h 26 Otsego rd
Brumberger Alfred dentist Newark h 16 Wayland dr
Brundage Jennie E wid William clk h 276 Bloomfield av
Brunner Clarence (Verona Garage) 349 Bloomfield av h at N Caldwell
Bruno Michele lab h Stevens av CG
—Nellie M wid George W r 42 Montrose av
Brush Elizabeth supv Essex County Hospital r do
Bruso Edward billiards Montclair h 12 Linden av
Bryan James emp Essex County Hospital r do
Brzezinski Jennie emp Essex County Hospital r do
Buchanan Mary L Mrs h 16 Marion
—Robert C radios Montclair h 19 Morningside rd
Buchel Konon emp Essex County Hospital r do
Buck Clifford W banker Montclair h 23 Prospect av
Budahazy H Elsie clk 439 Bloomfield av h at Bloomfield
Budd Frederick A mason h 7 Harper ter CG
—Margaret asst librarian Newark r Cedar CG
—William D foreman Newark h Cedar CG
Buehler Carl J ice 73 Derwent av h do
—Jacob N special policeman r 98 Bloomfield av
Bugbee Frederick C physician 1 Lakeview pl h do
Buggeln Wilbur L elec Montclair h 42 Oakridge rd
Bullock Horace lab h 25 Fells rd
Bunker Julia F wid Holmes S r 52 S Prospect
Bunton Walter J mgr Bloomfield h 23 Wayland dr
Burd Charles G Rev pastor First Congregational Church h 12 Malvern
—Clara E steno Montclair r 116 Claremont av
—David H gen contractor 116 Claremont av h do
Burdett William P pres B C M Supply Co Depot and Erie RR h at Glen Ridge
Burdick Harry W physical director Montclair h 57 Cumberland av
Burfeind Charles h 130 Bloomfield av

Burger

Burger Dorothy E nurse r Love la CG
—George B dry goods Pompton av CG h Love la do
—Irving R cook r Love la CG
Burke Camelia Mrs emp 38 Afterglow av r do
—John J instructor Newark City Home h 6 Kenwood
Burkhartt George H plumber h Pompton av CG
Burnett Henry M banker Montclair h 22 Hillcrest ter
—Lewis F sign painter r 11 Floyd rd
Burns Ben E elec eng TelCo h 59 Park av
—Elmer J mgr Montclair r 26 Hillside rd
—Frederick M plumber h 115 Forest av
—James F lab r 26 Hillside rd
—Norman M rem to West Orange
Burton Edith M Mrs tchr High School r 9 Maple ter
—Robert horse trainer h 338 Bloomfield av
—Stanley C investments NY h 9 Maple ter
Busch Henry printer Montclair h 296 Bloomfield av
Buscher Charles F h 21 Malvern
—Dora drsmkr 21 Malvern r do
Buser Raymond J sec-treas Cedar Grove Sand & Gravel Co Little Falls rd CG h at Paterson
Bush Arthur E rem to Montclair
—Irene M wid Harry G drsmkr 61 Claremont av h do
Bushnell Henry D lawyer NY h 59 Afterglow av
Busse Frederick paints E Orange h 50 Cumberland av
Butler William A rem to West Caldwell
Butt Henry mgr 450 Bloomfield av h 51 Linden
—Theodore G mgr Kearny r 53 Linden
Byrnes Reynold J emp WECo r Brunswick rd CG
—Robert E clk TelCo r Brunswick rd CG

C G LODGE NO 275 F & A M Pompton av CG
Cabble Albert E slsman h Myrtle av CG
Cabella Emily E wid Timothy D h Lindsley rd CG
Cable William H watchman h 141 Bloomfield av
Caccavajo Joseph h Center av CG
Cadby Geoffrey G rem to Montclair
Cadmus Charles E r 11 Valley View rd
Caldwell James steamfitter h 27 Valley View rd
Calhoun William J emp GECo h 3 Montclair av
Callahan Frank T bkkpr 392 Bloomfield av h at Caldwell
—John J rem to Irvington
Calvary Evangelical Lutheran Church 496 Bloomfield av pastor Rev George A Derwig h 2 Hillcrest ter
Camarata Helen A steno r 29 Martin rd
—Joseph lab h 29 Martin rd
—Rose C steno r 29 Martin rd
—William student r 29 Martin rd
Camb James H chauf h 339 Bloomfield av
Cameron Anna wid John A r Summit av CG
—Donald H rem to Louisville Ky
—William A slsman h Summit av CG
Camp Mamie L tchr Central School h at Caldwell
Campbell Charles R slsman h 1 Woodland av
—Elmer B auto parts 36 Claremont av h do
—Virginia T wid George W h 75 Claremont av
—Warren J r 91 Forest av
—William G mgr Charles Bahr & Sons Inc h at Upper Montclair
Canfield Albert V H student r Fairview av CG
—Benjamin far Fairview av n Pompton av CG h do
—G Burton trucking Pompton av CG h do
—I Roger attorney NY r Fairview av n Pompton av CG

EDMUND R. HALSEY CIVIL ENGINEER AND SURVEYOR
79 ACADEMY ST. Tel. 3157 Mulberry NEWARK, N. J.

ESSEX TITLE GUARANTY & TRUST CO.
GUARANTEEING TITLES A SPECIALTY
Every Facility for Quick and Accurate Work
483 Bloomfield Avenue Tel. Montclair 1551 Montclair, N. J.

JAMES MOONEY, INC. REAL ESTATE Montclair Centre Telephones 9600-1-2

P.O.N. COAL SERVICE-QUALITY-WEIGHT FEIGENSPAN NEWARK MULBERRY 1960 EAST ORANGE ORANGE 0473

Canfield

—Irving eng NY h Pompton av CG
Cannon John W clk h 101 Claremont av
Capawanna Nicola clk r 200 Bloomfield av
Captain Wilber R insp NY h Pompton av CG
Cardell Joseph J (Brookdale Service Station) 166 Bloomfield av and (Verona Service Station) 211 do h at Newark
Carell August F steno PSE&GCo r 190 Grove
Carey Catherine tel opr Essex County Hospital r do
—John attendant Essex County Hospital r do
Carlone Pasquale lab h Marley av CG
Carlson Alzat O painter h 45 Derwent av
—Anna C emp 26 Summit rd r do
—Carl M tchr Newark h 9 E Lincoln
—Eric J mech h 288A Bloomfield av
—John E carp r 53 Otsego rd
—John S carp h 53 Otsego rd
—Ralph A mgr Newark h 12 Maple ter
—Rider painter r 40 Claremont av
—Russell W splicer's helper r 9 Harper ter CG
—Swen A carp h 9 Harper ter CG
—Victor A hdw Montclair h 93 Park av
Carmer Ray K asst mgr Boonton h 52 Forest av
Carnazza Charles D shoemkr E Orange h 53 Grove
Carpenter George chauf h Pompton av CG
—Joseph P night watchman h 102 Bloomfield av
—Margaret steno 392 Bloomfield av r 102 do
—Rundle L treas NY h 45 Pease av
—Russell slsman h 32 Oakridge rd
Carpou Mary wid Carpos r 5 E Lincoln
—Peter tailor h 5 E Lincoln
Carr Alexander conf Fairview av bey Valley View rd h do
—Charles W clk NY r 20 Wayland dr
—David W r 20 Wayland dr
—James T elec Newark h 15 Floyd rd
—William A slsman h 514 Bloomfield av
Carreck Ernest W driver h 334 Bloomfield av
Carrigan Delia emp 79 Sunset av r do
Carroll Edward T sls mgr NY h Stocker rd
—James H eng NY h 54 Derwent av
Carter Edwin P emp Essex County Hospital h 67 Personette av
—Helen M tchr Laning Avenue School h at Montclair
Cartmill William J physical instructor Glen Ridge h 47 Elmwood rd
Carver Albert H clk r 6 Valley View rd
Casabona Anna M tchr Laning Avenue School h at Glen Ridge
Casey Thomas attendant Essex County Hospital r do
Cassebohm Harry J wire chief NY h 11 Martin rd
Casta Agostino (Verona Tonsorial Parlor) 448 Bloomfield av h 583 do
—Augusto barber Pompton av n Union CG r (6) 454 Bloomfield av
—Gustave emp 448 Bloomfield av h (6) 454 do
—Michael r (6) 454 Bloomfield av
Castamore Lafayette r 18 Halsted
Cava John attendant Essex County Hospital r do
Cavalier Nunzio lab h 6 Verona pl
Cavanaugh Anna E Mrs cottage matron Newark City Home r do
—Daniel J cottage master Newark City Home r do
—Emma J tchr r 49 S Prospect
—Francis A clk h 38 Overlook rd CG

Cavanaugh

—John J elec h Pompton av CG
Cebello Catherine wid Frank G h 36 Elk rd
—Frank C lab h 50 Elk rd
Cedar Grove Centre House (Emile G Meyer) hotel Grove av CG
—Grove Free Public Library Pompton av n Cedar CG
—Grove Market (Robert F Talbot) meat Pompton av n Erie RR CG
—Grove Municipal Bdg Pompton av CG
—Grove Public Hall Pompton av CG
—Grove Reservoir Ridge rd CG
—Grove Sand & Gravel Co Little Falls rd CG
—Grove Town Hall Pompton av opp Love la CG
Cerra Thomas C shoemkr h 319 Bloomfield av
Cestone Filomena r 19 Linden av
—Francesco h 19 Linden av
—Joseph contractor 21 Cliff h do
—Marion M clk r 19 Linden av
—Michael mach r 19 Linden av
—Thomas mach r 19 Linden av
Chadwick Rachel wid John r Pompton av CG

CHAMBER OF COMMERCE OF VERONA

512 Bloomfield av—See p 666

Chamberlain E Margaret tchr r 47 S Prospect
—John L student r 47 S Prospect
—Lenora tchr r 14 Forest av
—P Annesley Jr civil eng r 47 S Prospect
—Pierce A Rev died Nov 22 1929 age 57
Chambers Gladys R emp 19 Mountain View av r do
—William chauf r 65 Claremont av
Chandler Theodore F mech h Vreeland av CG
Chateau Louis Restaurant (Louis List) Little Falls rd CG
Chavers John lab h 52 Pompton av
Chaytor James A eng h 130 Grove
Cheatle Norman clk NY r 50 Claremont av
Cheney Alice G tchr High School r 11 Cumberland av
Chesney Donald W plumber r Pompton av CG
—H Ed painter-decorator Pompton av CG h do
—Robert A florist Pompton av CG h do
—William B florist Pompton av CG r do
Chestnut Percy R plumber h 18 Harper ter CG
—William J plumber h 42 S Prospect
Chevalier Thomas F driver r 11 W Lincoln
Chiappari August printer r 14 Mountain av CG
Childs Catherine attendant Essex County Hospital r do
—Charles carp Essex County Hospital r do
—Charles W h 179 Fairview av
—Harry R broker NY h 46 Afterglow av
Chrisman Francis L h 18 Chestnut rd
—Francis L Jr slsman r 18 Chestnut rd
Christansen Korkil painter r 1 Personette av
Christensen Marie supt Montclair Fresh Air Convalescent Home h do
Christenson Louis P v pres NY h 9 Mountain rd
—Paul F emp Essex County Hospital h Grove av CG
—Wilbur J ins NY r 9 Mountain rd
Christie Frank J sec B C M Supply Co Depot and Erie RR h at Montclair
—John J tchr Montclair h Ridge rd CG

CHRYSLER MOTOR CARS

(Gearty Bros Dealers Sales and Service) 508 Bloomfield av—See p 22

Church Herbert B slsman h 42 Elmwood rd

Fidelity Union Trust Company NEW JERSEY'S LARGEST BANK

R. H. SEE COAL CO. HEATING OIL Tel. 19
131 BLOOMFIELD AVE. MONTCLAIR, N. J.

Church
—of Our Lady of the Lake (Roman Catholic) 10 Lakeside av pastor Rev James J Kelly h 445 Bloomfield av
Churchill Arthur H cashier NY h 6 Westover rd
Civic Centre Delicatessen (Evelyn Anderson-Ivar Ingmanson) 440 Bloomfield av
Clark Albert J banker Montclair h 5 Montclair av
—Almond L clk h 61 Personette av
—Clarence mech h 33 Nassau rd
—Michael J emp PSRyCo h 175 Bloomfield av
—William B slsman Brooklyn NY h 9 Highland ter

CLARK'S ELECTRIC SHOP
(Allen H Clark) electrical contractor lighting fixtures and appliances 628 Valley rd Upper Montclair NJ—See p 51

Clausen Harriet B tchr High School h at Pleasantville
Clegg Percy rem to Rochester NY
Clerihew Frederic C slsman h 21 Mountain View av
—Margaret tchr r 21 Mountain View av
Cleveland Irvin L rem to Montclair
Clifford Francis J mason h 11 Brookdale av
—George J v pres NY h 66 Cumberland av
Clinch James N jeweler h 48 Forest av
Clover Norvin Q asst foreman Jersey City h 49 Hillside rd
—Robert W opr Jersey City h rear 20 Hillside rd
Coad Bertha wid Eber h 2 Valley View rd
—Claude W plasterer h 189 Fairview av
—Francis E mason r 2 Valley View rd
Cockefair Arthur emp PSE&GCo h 33 Cumberland av
Coddington Caroline attendant Essex County Hospital r do
—Earl attendant Essex County Hospital r do
Codella James letter carrier h at Montclair
Cody Thomas J rem to Paterson
Coe Ada C wid Edgar P r Eastwood pl CG
Coerper Anna L student r 101 Prospect av
—Carl W emp Montclair Golf Club h 101 Prospect av
Coffin Edgar clk Newark h 446 Bloomfield av
—Edgar R com merchant NY h 20 Grove
Coffman John H musician h Garrett CG
Coghlan James L pres Wilsam Realty Co and sec-treas Franklin Realty & Mortgage Co Inc 492 Bloomfield av h 97 Hillside rd
Cogliano Joseph mach h 14 Rockland ter
Cohen Frieda wid Samuel r 26 E Lincoln
—Morris hdw Boonton h 26 E Lincoln
—Samuel (Essex Appliance Co) 547 Bloomfield av h at Newark
Coklyat Nicholas fireman Newark City Home r do
Colardeau Roger J exporter NY h 235 Bloomfield av
Cole Catherine attendant Essex County Hospital r do
—Charles attendant Essex County Hospital r do
—J Abram mason h Lindsley rd CG
—Nelda E bkkpr r Lindsley rd CG
—Norman G lather r Lindsley rd CG
Coleman Charles F banker Montclair h 17 Hillcrest ter
—Frank clk h 22 Beach rd
—Harold P elec supplies Newark and overseer of poor 13 Brookdale av h do

Coleman
—Roger emp Essex County Hospital r do
Colicchio Concetta wid Vito h 74 Pompton av
—Rocco mech r 74 Pompton av
—Vito died May 15 1929 age 64
Colleary Annette L clk Newark r 65 Claremont av
—Annie M wid John h 65 Claremont av
—John L clk Newark r 65 Claremont av
Collins Albert V policeman r 54 Personette av
—Arthur J clk Montclair h 24 Park av
—Catherine L student r Summit av CG
—Gerald broker Newark h 50 Forest av
—John J express 71 Derwent av h do
—Palmer mech eng h Summit av CG
—Russell H cabinetmkr h 15 Sunnyside ter
—Sidney V D compositor h Myrtle av CG
—W Russell emp Kearny h 56 Linden av
Collyer Luther H r 23 Elmwood rd
Colvin Leon E acct h 38 Pine
Commoss Caroline S r 10 Malvern
—Frederick T r 10 Malvern
Community Garage (Patrick C McCarthy) Pompton av c Myrtle av CG
Condit Harry attendant Essex County Hospital r do
Condon Annie senior laundress Essex County Hospital r do
—Madge M r 26 Forest av
Conery William J h 25 Grove
Conine Elmer F tchr Montclair h 39 Claremont av
—Florence E wid Franklin P r 39 Claremont av
—Lucretia waitress Essex County Hospital r do
Conklin Harry emp Essex County Hospital r do
—Martha L wid John R r 50 Pompton av
Connell Phillip E lawyer NY h 102 Sunset av
Conners James J fireman Essex County Hospital h 56 Linden
Connolly Patrick J porter Bloomfield r 50 Linden
Connor Elizabeth emp Essex County Hospital r do
Connors Francis X supt PO h 37 Martin rd
—John driver h 438 Bloomfield av
Conover Daniel D Jr printer h 11 Valley View rd
—Dorothy cook 1 Prospect av r do
—Dorothy attendant Essex County Hospital r do
—Edwin chief supv Essex County Hospital r do
—Raymond F slsman h 50 Oakridge rd
Conrad Herbert A h 70 Cumberland av
Conradi William F rem to Little Falls
Conroy Alice S clk Newark r 23 Cumberland av
—Anna emp Essex County Hospital r do
—Helen M clk NY r 23 Cumberland av
—Jane I clk Newark r 23 Cumberland av
—John J condr DL&WRR h 23 Cumberland av
—Marjorie R tchr r 23 Cumberland av
Constant Ellen D (Fireside Gift Shop) 20 Park av r do
—Katherine R h 20 Park av
—Mary L (Fireside Gift Shop) 20 Park av r do
Continental Oil Co Bloomfield av c Pompton av and service station Bloomfield av c Lakeview pl
Contino Joseph lab r 30 Pease av
Conway Charles pullman condr r 70 Durrell
—Irving T h 25 Valley View rd
—Margaret A wid Thomas W died Oct 1 1929 age 70

If You Have The Girl BERTL Has The DIAMOND
Absolutely No Inferior Stone Sold
46 SPRINGFIELD AVENUE, NEWARK, NEW JERSEY
Serving 4 Generations Of Satisfied Customers

ESTABLISHED IN TOWN THIRTY YEARS
DAVID HARRIS
Painting and Decorating Contractor
44 North View Avenue Telephone 1534 Upper Montclair, N. J.

CHARLES BAHR & SON, INC. DURRELL ST. VERONA, N. J.
COAL, LUMBER AND MASONS' MATERIALS TELEPHONES VERONA 5501-5502

STEPHEN E. VAN ZANDT
CARPENTER, CONTRACTOR AND BUILDER
86 GORDONHURST AVENUE MONTCLAIR, N. J. TELEPHONE MONTCLAIR 9266



Conway

—Maud I tchr h 97 Personette av
—Nora N Mrs tchr r Valley View rd
Cook Imogene M tchr High School h at Montclair
—Jesse clk h 521 Bloomfield av
—Neva D (Neva Deen Tea Room) 202 Bloomfield av r 521 do
—Robert E produce NY h 4 Montclair av
—Sidney B slsman h 67 Elmwood rd
Coons Neala attendant Essex County Hospital r do
Cooper Archibald J sls eng NY h 52 Pease av
—John emp 59 Afterglow av r do
—Wilber B h 46 Elmwood rd
Coppedge Alfred F died Jan 1929 age 36
—Amanda wid Alfred F r 5 Parkhurst rd
—Bertha r 5 Parkhurst rd
—Perry lab h 62 Pompton av
—Theodore lab h 5 Parkhurst rd
Corbett Emery W clk NY h 11 Cedar CG
—Frank P projectionist h 27 Overlook rd CG
Corby Edmond A slsman r 515 Bloomfield av
—Emma G wid Augustus C (The Hidden Inn) 515 Bloomfield av h do
—James letter carrier 370 Bloomfield av h at Orange
—Verna E Mrs emp 515 Bloomfield av r do
—Walter N (Nat-Wal-Gardens) Bloomfield av c Park av h 18 Park av
Corcoran Bernard P installer TelCo r 7 Prospect av
—Thomas L real est-ins 7 Prospect av h do
Corn Joseph J lawyer Newark h 32 Westover rd
Cornell Charles A upholsterer 82 Pompton av h do
Corrado Bruno rem to Newark
Corsilia Elizabeth wid Joseph rem to Ridgewood
—Florence rem to Ridgewood
—George E rem to Ridgewood
—Josephine M rem to Ridgewood
—Leo L rem to Ridgewood
Corwin George F toy mfr Newark h 14 Forest av
—William M rem to Newark
Cory A Ruth bkkpr Montclair r 42 Pine
—Andrew J chiropractor 42 Pine r do
—Edwin R h 42 Pine
—Theodore L chauf r 42 Pine
Coslick Frank J clk r 58 Forest av
—Stephen Jr rem to Rochester NY
—Stephen J carp h 58 Forest av
Costigan Kent R rugs NY h 50 Afterglow av
Coulter Dorothy G rem to Butler
—Robert W power eng h Pompton av CG
Counterman Wilbur J carp h Pompton av CG
Courter Frank attendant Essex County Hospital r do
—Franklin C artist Little Falls rd CG h do
—Hazel W Mrs emp WECo h 131 Claremont av
Courtney Grace wid Joseph J r 2 Hamilton rd
—Thomas R barber h 181 Fairview av
—Walter A tchr Montclair h 6 Martin rd
Cowan Charles L cashier Newark h 7 Hillcrest ter
—Charles T student-physical instructor Caldwell r 7 Hillcrest ter
—Guy lab h rear 105 Pompton av
—Muriel M tchr r 7 Hillcrest ter
Cowie Edith A tchr r Cedar CG
—Mary E G wid J Alexander h Cedar CG
Cowley C Frank sec Montclair h 22 Otsego rd
—Doris E r 22 Otsego rd
Cownie Mary A emp 75 Sunset av r do

Cox

Cox Amy emp Essex County Hospital r do
—Earl C mech r 183 Sunset av
—Ernest T mech h 183 Sunset av
—Roland H mech r 183 Sunset av
—William C carp h 25 Woodland av
Coyle Terrence lab h 168 Claremont av
Cozens Loretta emp Essex County Hospital r do
Crabtree Charles W carp h 83 Sunset av
Craig Alexander cashier PSE&GCo r 10 Hillside rd
Craigie John laundrywkr Essex County Hospital r do
Crane Delia wid William h 83 Franklin
—Harold A tchr High School h 60 Cumberland av
—Mary A wid Frank W r 68 Park av
—William W lawyer Montclair counsel Verona Building & Loan Assn 441 Bloomfield av and borough counsel 48 Afterglow way h do
Crapanzano Domenico physician Essex County Hospital r do
Craunse Ernest emp Essex County Hospital r do
Craver Barbara attendant Essex County Hospital r do
Crawford Arthur B mason 5 Chestnut rd h do
—Bruce D chemist r Pompton av CG
—David carp h 39 Gould
—David D contractor Pompton av CG r do
—Elizabeth clk Montclair r 68 Cumberland av
—Frank builder 68 Cumberland av h do
—Frank Jr h 11 Beechwood rd
—Frank W bdg contractor Pompton av CG h do
—Howard clk Montclair r 68 Cumberland av
—James supt NY h 18 Beechwood rd
—Jeanie wid David h Pompton av CG
—M Alice tchr r 12 Montclair av
—Mary clk Montclair r 68 Cumberland av
—Samuel M (The Crawford Shop) 386 Bloomfield av h 12 Montclair av
—Shop The (Samuel M Crawford) men's furnishings 386 Bloomfield av
—Thomas carp h 28 Linden av
—Wallace J chauf r Pompton av CG
—William A contractor Sherman av CG h do
Crawley Patrick J supt of grounds Essex County Sanatorium h 521 Bloomfield av
Creamer Mary E wid Frank D h 26 Forest av
Crilly Frank W carp h 61 Hillside rd
—Helen occupational supv Essex County Hospital r do
Crocker Francis I slsman h Union CG
—George carp h 5 Hamilton rd
—Philander R slsman h Garrett CG
Crofutt George B Jr tel eng NY h 5 Wayland dr
Croker James lab h 35 Hamilton rd
—James Jr lab r 35 Hamilton rd
Cronin Margaret Mrs cottage matron Newark City Home r do
—Patrick D cottage master Newark City Home r do
Cronquist Rudolph sea capt h 63 Personette av
Crosby Milton S acct NY h Myrtle av CG
Crouise Patrick emp Newark City Home r do
Cruden Elizabeth A tchr Laning Avenue School h at Montclair
—Marjory tchr Brookdale Av School h at Montclair
Crudge George E elec r 17 Sutton pl
—William T asst sec Newark h 17 Sutton pl
Cueman Jacob H mech h Little Falls rd CG
Cully Margaret A assembler r Cedar CG
—Robert P assembler h Cedar CG

WATCHUNG TITLE AND MORTGAGE GUARANTY CO.
493 BLOOMFIELD AVENUE, MONTCLAIR, N. J.
GUARANTEES TITLES TO REAL ESTATE
Phone 1850 Montclair

Bank of Montclair
TELEPHONE MONTCLAIR 8400
Safe Deposit Vaults Absolute Security. Fireproof Storage of Valuables at Reasonable Rates
Fur Storage
Boxes to Rent, $5.00 per annum and upwards

Culp
Culp John E clk Dover h 21 Prospect av
Culver J Freeman plumbing Ridge rd CG h do
Culvert Dudley J rem to New York state
—H Peter plumber r 15 Malvern
—John clk h 15 Malvern
Cummings H Lindsley traffic mgr TelCo h 21 Sutton pl
—Winfield L janitor Forest Av School h 12 Orchard
Cunningham Grace attendant Essex County Hospital r do
Cupp Howard H clk Newark h 20 Wayland dr
Curley Charles W S clk NY h 21 Elmwood rd
—Viola tchr r 21 Elmwood rd
Curran John B jeweler Montclair h 54 Oakridge rd
Currier John brushmkr r 19 Montrose av
Currull John attendant Essex County Hospital r do
Cussen Claire F tchr High School h at Jersey City
Cutler Harry A auditor NY h 44 Marion
Cutts Carrie wid Albert died Jan 8 1929 age 70
—Edith M rem to Montclair
Cyphers Kenneth L eng h Pompton av CG
Cywin Walter J mgr 211 Bloomfield av h 166 Claremont av
Czernicki Joseph rem to Newark

DAHL LEIF builder 9 Sylvan pl h do
Dahlen G Edward painter-decorator 19 Prospect av h do
—George P painter Montclair h 9 Lakewood av CG
Daly William H supt NY h 5 Reid pl
—William H Jr r 5 Reid pl
Danahy Josephine tchr Bloomfield Av School h at E Orange
Danek John emp Essex County Hospital r do
—Stephen emp Essex County Hospital r do
Danenhower Mary S Mrs tchr h 4 Overhill rd
Daniel Arthur taxidermist 2 Derwent av h do
Daniels Jennie emp 37 Afterglow av r do
Dankers Arthur H slsman r 12 Cumberland av
—Marie H r 12 Cumberland av
—William H gardener h 12 Cumberland av
Dann W Nelson driver h 380 Bloomfield av
Darnstaedt George F slsman h 85 Pompton av
DaRoja Peter A newspapers Montclair h 6 Cambridge rd
Darress G Dewey etcher Montclair h Ozone av CG
Dart Mary G wid Arthur H h 39 S Prospect
Davenport Harry A died Oct 13 1929 age 47
—Hassel L clk NY h 30 S Prospect
—Milton G chauf r 614 Bloomfield av
—Norman B emp N Caldwell h 24 Pease av
—Stanley D steamfitter h 614 Bloomfield av
—Walter E mgr Pleasantdale h 61 Cumberland av
—William M meat 438 Bloomfield av h 27 Brookdale av
Davidson Janet B emp 9 Glen rd r do
—Mary emp Essex County Hospital r do
—William attendant Essex County Hospital r do
Davies George W treas Essential Building & Loan Assn 439 Bloomfield av tchr High School and physician 15 Fairview av h do
Davis Amy wid James W housewkr r 62 Pompton av
—Frank S painter h 49 Grove
—George lab h 23 Pine
—Harold B h 79 Franklin

Davis
—Luther chemist h 23 Elmwood rd
—Margaret L Mrs steno Bergdal-Zingg Inc r 79 Franklin
—Martha emp Essex County Hospital r do
—Morgan C lab h Pompton av CG
—Stanley clk NY h Brunswick rd CG
Dawson John J h 10 Elmwood rd
—John K slsman r 18 Malvern
Day Annabelle Mrs h 262 Bloomfield av
—Anson M slsman NY h 40 Forest av
Dean Elmer G h (32) 4 Montrose av
—Terrace J pressman h 10 Forest av
DeBaun Albert C emp Overbrook Hospital h Pompton av CG
—Albert C Jr clk Newark r Pompton av CG
—Charles A market gardener r Pompton av CG
—Ernest market gardener r Pompton av CG
—Mary E wid Abram h Pompton av CG
DeCamp A Edgar ice Montclair h 49 S Prospect
—Aaron B h 432 Bloomfield av
—C Halsey rem to Caldwell
—Herbert R coml artist r 49 S Prospect
—Howard P ice 35 Cumberland av h do
—Marie L tchr Newark r 21 Montrose av
—Stewart B eng r 35 Cumberland av
—Thomas J h 21 Montrose av
DeCarske James emp Essex County Hospital r do
Decker Albert W peddler h 40 Pine
Deegan Catherine wid Thomas rem to New York city
—Margaret E rem to New York city
Deerman Jansen W far h Pompton av CG
DeFeis Gennaro J rest-gasoline-oil Pompton av c Little Falls rd CG h do
DeGerolamo Anthony plumber h 5 Martin rd
DeGraw Bertha Mrs laundrywkr h 330 Bloomfield av
—Florence emp Essex County Hospital r do
DeJager Carrie L sec Montclair r 42 Lakeside av
—John died Nov 24 1929 age 54
—Louise C r 42 Lakeside av
Dejonghe Martha emp Essex County Hospital r do
Delaney Martin C auctioneer h 20 Marion
DelFosse Frank E asst cashier First Nat Bank of Cedar Grove r Union CG
—Hedvig C Mrs librarian Cedar Grove Free Public Library h Union CG
Delgado Rafael M pres Highland Fields Ice Co Inc 46 Pine h at New York city
DeLucca John chauf h 24½ Park av
DeLucco Genaro ice 16 Hamilton rd h do
DeMaio Anthony lab h Buena Vista av CG
Demarest Albert C eng Newark h 7½ Cumberland av
—Angelo h 65 Pompton av
—Anna C Mrs r 11 Fairview av
—Daniel r 20 S Prospect
—Daniel Jr clk Newark h 20 S Prospect
—Elizabeth V bkkpr Montclair r 65 Pompton av
—James real est 10 S Prospect h do
—James Mrs chairman book committee Verona Free Public Library Civic Centre r 10 S Prospect
—James P toolmkr h 65 Pompton av
—John H dentist 462 Bloomfield av r 37 Howard
—Julia R drsmkr Montclair r 65 Pompton av
—Louise wid John h 12 Gould
—Margaret M tchr r 65 Pompton av
—Mary mach opr Newark r 12 Gould
—Matthew R mech Newark r 65 Pompton av

Drive Way Construction
22 MONTCLAIR AVENUE
MONTCLAIR, NEW JERSEY
Rocco Giammarino
Telephone Montclair 8522

210 Bloomfield Ave.
BERGDAL-ZINGG, INC.
ATTRACTIVE HOMES
Telephone Verona 10300

WHO SELLS IT? THIS MEDIUM HAS ANSWERED THIS QUESTION FOR OVER A CENTURY CONSULT IT!

ARLEN CORPORATION Realty Investments Insurance
8 So. Park Street Telephones 9060-9061 Montclair, N. J.

Demarest

—Susan L r 65 Pompton av
Demas Frances attendant Essex County Hospital h 448 Bloomfield av
Demeritt Percy R laundrywkr h Mountain av CG
Dempsey John J slsman h 6 Highland ter
—Madelyn tchr Forest Av School h at E Orange
—Walter T h 61 Derwent av
Denner John real est Montclair h 82 Sunset av
Denning Jennie emp 36 Belleclaire pl r do
Denton Marguerite M wid Ernest rem to Little Falls
DePonte Michael clk r 58 Claremont av
—Nicholas barber r 58 Claremont av
Derbrow Lloyd clk NY h 74 Elmwood rd
Dering Margie waitress Essex County Hospital r do
DeRosa Carmen A clk 370 Bloomfield av h at Orange
Derrickson Cornelia r 20 Grove
Derwig George A Rev pastor Calvary Evangelical Lutheran Church h 2 Hillcrest ter
Desmond Lillian clk Newark r 91 Elmwood rd
DeStefano Anthony grocer 69 Bloomfield av and carp 74 Pompton av h do
—Ralph r 74 Pompton av
DeVeaux Helen attendant Essex County Hospital r do
Devito Angelo barber h 75 Pompton av
DeWarr Sarah Mrs r 137 Claremont av
DeWiel Catherine wid Henry A h Pompton av CG
—Harry chauf r Pompton av CG
DeWilde Remi clk h 68 Grove
DeWitt John W tchr W Orange h 19 Kenwood
Diamond Irma M Mrs hairdresser Montclair r (22) 3 E Lincoln
DiBella John cement contractor 115 Bloomfield av h do
—Josephine J drsmkr 115 Bloomfield av r do
DiCandia Ettore painter h Ridge rd CG
DiCardo Antonio lab h Stevens av CG
Dickerson Louis A acct Jersey City h (26) 3 E Lincoln
Diebler Henry J supt E Orange h Bortic rd CG
—Herman rem to Garfield
Diercks August crane opr h Pompton av CG
—William E foreman Cedar Grove Sand & Gravel Co h Lindsley rd CG
Diercksen John W bkkpr PSE&GCo h 43 Otsego rd
Diess Salvatore lab h Buena Vista av CG
Dieterle Henry F chemist h Little Falls rd CG
Dietz Lena emp 16 Summit rd r do
Dietzold Barbara emp Essex County Hospital r do
Diller Charles J tailor NY h 173 Fairview av
Dillon Daniel attendant Essex County Hospital r do
DiLoretta Pasquale lab h Marley av CG

DIME SAVINGS INSTITUTION OF NEWARK N J THE
780 Broad (one door from Market) Newark NJ—See p 35

Dinkins Philip M v pres NY h 32 Summit rd
Diplaros Anthony rest Newark h 2 Lakeside av
DiSocio William steamfitter Essex County Hospital r do
Dittig Charles A contractor Stevens av CG h do
Ditzel Louise wid Fritz h 61 Fairview av
DiVito Angelo barber Montclair h 75 Pompton av

Dobbins

Dobbins Delia F tchr Brookdale Av School h at Caldwell
—Elbert emp Essex County Hospital r do
—Ethel emp Essex County Hospital r do
—Margretta tchr r 40 Forest av
Dobson Kathryn A clk r 41 Otsego rd
—Lee A plumber 41 Otsego rd h do
Dodd George R ins NY r 41 Kenwood
Doe Harvey F tchr Montclair h 65 Personette av
Dolan Mary A emp 10 Belleclaire pl r do
Dollmaier Christina J wid John L h 63 Grove
—George L plumber 22 Linden h do
Dominick John P hatter h 41 Hillside rd
Donahue Joseph B laundrywkr h 14 Gould
—Mary E emp 11 Crestmont rd r do
Donsbach Flora M priv sec NY h Union CG
—Mary E wid Francis r Union CG
Dooley James J welder h Stevens av CG
—Mary emp Essex County Hospital r do
Dooling James emp Essex County Hospital r do
Dorch Johanne attendant Essex County Hospital r do
Dorchak Katherine waitress Essex County Hospital r do
Doremus Russell J carp 7 Highland ter h do
—Stanley R ins agt Newark h 7 Highland ter
Dorr Edward C r 8 Manor rd
Dorsey James P mach r 54 Derwent av
—Robert H chauf r 54 Pompton av
Dougherty George contractor 36 Hamilton rd h do
—James H eng h 597 Bloomfield av
—John J rem to Newark
—John M lab h rear Pompton av CG
—Margaret J rem to Newark
—Mary J wid Michael J rem to Newark
—William I blksmith Bloomfield h 109 Pompton av
—William R painter h 37 Claremont av
Douglass Harry H insp Newark h 68 Elmwood rd
—Lloyd R elec eng h 46 Hillside rd
—Norma clk NY r 68 Elmwood rd
Dox John baker h 50 Claremont av
Doyle Thomas P carp h 50 Linden
—Walter T (Pompton Avenue Service Station) 76 Pompton av and auto accessories 82 do h at Bloomfield
—William N slsman NY r 50 Linden
Drake Louis L publisher NY h 27 Wayland dr
Dreis Casper J h Pompton av CG
Dresch Jacob W musician h 26 Overlook rd CG
Drew Howard L guard h Pompton av CG
Drewsick Ludwig emp Essex County Hospital r do
Dreyer Anna M sec Montclair r 39 Martin rd
—Elsa wid Frederick A h 39 Martin rd
Drobny Grace I Mrs rem to Montclair
Dryden Marianne L Mrs h 11 Forest av
Drysdale Robert A Jr broker NY h 56 Sunset av
Dtugos Vera emp 66 Lakeside av r do
DuBois Harry L statistician NY r 4 Douglas pl
—Russell slsman h 91 Prospect av
Duckrau Fred upholsterer 311 Bloomfield av h do
Duffy Bertha Mrs attendant Essex County Hospital r do
—John F slsman Montclair h 14 Cambridge rd
Duggan Joseph D rem to Massachusetts
Dummer Samuel R draftsman h 19 Park av
Dumont Fridel emp Essex County Hospital r do
Dunbar Minnie Ellis h 144 Claremont av
Dungan Helen emp Newark City Home r do
—Thomas emp Newark City Home r do
Dunn Elizabeth wid Myron rem to West Chester Pa

ADAMS & THOMAS REAL ESTATE AND INSURANCE
164 BLOOMFIELD AVENUE MONTCLAIR, NEW JERSEY

STANTON CO. REAL ESTATE and INSURANCE
16 CHURCH STREET Phone 6235 MONTCLAIR, NEW JERSEY

Dunn

—Robert R pres Oak Ridge Construction Corp 492 Bloomfield av and carp 6 Otsego rd h do
Dunnett Charlotte attendant Essex County Hospital r do
Dunning Augustus U real est Newark and 4 Monro rd h do
—Parker elec eng h 15 Mountain rd
—Susan wid Harry r 123 Bloomfield av
Dunphy Arthur L sls mgr Newark h 35 Valley View rd
Dunscombe Charles E caretaker h rear 39B Afterglow way
Dupuis August A engraver Newark h 152 Claremont av
Durna Margaret A Mrs r 26 Grove
Durning Mary tchr Forest Avenue School h at Montclair
Dwyer Edward J slsman h Valhalla rd
—Maurice K tchr High School h at Jersey City
Dye A Augustus court reporter Paterson h 25 Martin rd

EAGLES DOROTHY steno 546 Bloomfield av r 100 do
—John C window trimmer h 100 Bloomfield av
Earl Eldon H clk NY h 16 Mountain View av
Earle James W elec eng Newark r Bortic rd CG
Earlin Samuel H eng Essex County Hospital h 636 Bloomfield av

EAST RIDGELAWN CEMETERY
Main av Delawanna NJ—See insert opp contents

Eaton Leland L real est 74 Fairview av h do
Ebele Frederick florist h 17 Prospect av
Eckert Frederick S musician h 20 Pompton av CG
Eddes Howard slsman h 1 Woodcrest ter
Edmund Agnes B emp 73 Prospect av r do
Edwards Allen S slsman h 23 Ostego rd
—Generator Exchange (Edward C Funcheon) 328 Bloomfield av
—May wid Robert r 23 Otsego rd
Egan Catherine E laundrywkr r 312 Bloomfield av
—Grant L rem to Hanover Neck
—James bronzewkr h rear 105 Pompton av
Egbert George S mgr Newark h 51 Franklin
Eggers Mary emp 32 Westover rd r do
Ehrmann Gustave clk NY h Myrtle av CG
Eiler George chauf h 508 Bloomfield av
—H George rem to Caldwell
Eisentraut Otto elec r Eastwood pl CG
Eklund Olof E painter 78 Elmwood rd h do
Eller Walter J supt NY h 2 Linden av
Ellett Arthur C master mech h 48 Hillside rd
Elling Clifford W banker Montclair h 15 Glen rd
Elliott Noble emp Essex County Hospital r do
Ellis Andrew C hdw Newark h 19 Forest av
—Caradoc R statistician h 10 E Lincoln
—Clevie emp 50 Afterglow av r do
—Florence M Mrs nurse Essex County Hospital r Church CG
—Peter J attendant Essex County Hospital h Church CG
—Ruth M student r 19 Forest av
—William L whol stationery Newark h 2 Sylvan pl
Elmer Marian tchr Forest Avenue School h at Bloomfield
Elmwood Co realty development 64 Claremont av
Elphick Harold N mason 34 Pease av h do
Elston Thomas (Neva Deen Tea Room) 202 Bloomfield av h 583 do

Elwyn

Elwyn Anna emp Essex County Hospital r do
Emerson Rose emp Essex County Hospital r do
Emmons Blanche tchr r 2 Douglas pl
—Charlotte A wid George h 2 Douglas pl
—Ruth r 2 Douglas pl
Engelbreckson Viking rem to Brooklyn NY
Engelhorn Lewis bonds Newark h 11 Cumberland av
Engelman Matilda C r 11 Martin rd
Englert Herbert P acct Newark h 50 Elmwood rd
Episcopal Church of The Holy Spirit 360 Bloomfield av Vicar Rev John Thurston Travis h at Paterson
Erickson Bertha emp Essex County Hospital r do
—John E elec supplies Montclair h 27 Linden
—Julian L mech r 151 Bloomfield av
—Ludwig watchman h 151 Bloomfield av
Erie R R Freight Depot Amos W Taylor agt end of Personette av
—R R Overbrook Station Grove av CG
—R R Passenger Station Amos W Taylor agt end of Personette av
Eriksen Einar J rem to Wisconsin
Erm Gustave W meat 83 Pompton av h 20 Nassau rd
Esposito John vegetables Montclair r 58 Claremont av
—John J lab r 58 Claremont av
—Marguerite r 58 Claremont av
—Tessie wid Michael h 58 Claremont av
Essential Building & Loan Assn 439 Bloomfield av
Essex Appliance Co (Samuel Cohen) oil burners-refrigerators 547 Bloomfield av
—County Hospital 165 Fairview av
—Mountain Sanitarium off Fairview av
Estelle Charles chauf h 63 Personette av
Evans Mildred W r Eastwood pl CG
—Robert W lawyer NY h Eastwood pl CG
—Sidney W v pres X L O Water Co 41 Summit av CG r Eastwood pl do
Ewert Bertha r Eastwood pl CG
—Emma mach opr h Eastwood pl CG
—Martha r Eastwood pl CG
—Minnie clk r Eastwood pl CG
Eyler Margaret A Mrs r 48 Chestnut rd
Eyre James S slsman Newark h 25 Sutton pl

FABIAN JOSEPH G h rear 105 Pompton av
Faig Adolph lab r 63 Grove av
—George H bronzemkr r 174 Grove
—Henry C bronzemkr h 174 Grove
Fairview Service Station Inc 506 Bloomfield av
Faller Edgar R printer h 40 Montrose av
Farley Charles A h 5 Park av
Farlinger James S pres E Orange h 99 Claremont av
Farmer Nora wid William emp 7 Westover rd r do
Farrand Stella K wid Edward C r 43 Elmwood rd
—Theodore S Borough building insp (8) 420 Bloomfield av and carp 190 Grove h do
Farrianova Bosco chauf r Marley av CG
—Natale in USNavy r inq Marley av CG
Farro Anthony r Grove av CG
—Anthony barber h Pompton av CG
—Frank A emp Overlook Hospital h Grove av CG
—Fred F bdg contractor Pompton av CG h do
—Henry W mason h Bortic rd CG
—Howard C brushmkr r Grove av CG
—Louis T concretewkr r Grove av CG
—Nelson V r Grove av CG
Fastenberg Samuel J mgr 139 Bloomfield av h 351 do

FREYTAG & ANDERSON
WE MAKE PROMPT DELIVERY OF FLOWERS ANYWHERE
4-6 So. Park St.
Montclair, N. J.
Tels. Montclair 2921—2922

Little Falls Sand & Gravel Co.
OFFICE AND PLANT, LITTLE FALLS ROAD, CEDAR GROVE, NEW JERSEY
WASHED SAND AND GRAVEL
P. O. BOX 156 LITTLE FALLS, NEW JERSEY
TELEPHONE VERONA 5411

THE BLOOMFIELD BANK AND TRUST COMPANY
MEMBER FEDERAL RESERVE SYSTEM
SAFE DEPOSIT VAULTS
BOXES RENT $2.50 UP
Storage Facilities for Trunks and bulky Packages

THE BLOOMFIELD NATIONAL BANK AND TRUST COMPANY Consolidated as

Faust

Faust Alfred mason h Pompton av CG
Fear George V builder 68 Morningside rd h do
—Kenneth H furniture Montclair h 25 Malvern
—Maybelle Mrs (Maybelle Shoppe) 25 Malvern r do
Feeney Mary emp Essex County Hospital r do
—Thomas J mason 64 Elmwood rd h do

FEIGENSPAN CHRISTIAN (a corporation)
coal and ice 327 Glenwood av East Orange NJ 50 Freeman Newark NJ and 218 S 18th East Orange NJ—See side lines

Feigenwinter Albin F driver h 46 Martin rd
Feigin Phillip (Osofsky & Feigin) 425 Bloomfield av h (3) 4 Montrose av
Feilds Mary wid James r 32 Durrell
Feistel Leo J ins NY h 19 Sutton pl
Fellswood Realty Co 439 Bloomfield av
Fenn Alice C Mrs laundrywkr h 454 Bloomfield av
Fenton John W rem to Trenton
Feracane Frank E chef Montclair h 112 Claremont av
Feraco Carmine lab h Lindsley rd CG
—Rocco lab r Lindsley rd CG
—William fireman ERR r Lindsley rd CG
Ferguson Howard slsman h 17 Gould
—James C mech h 326 Bloomfield av
—Samuel F blksmith h 69 Bloomfield av
—Sussane emp Essex County Hospital r do
Fernald James G mgr NY h 89 Park av
Fernsner Charles P h 6 Valley View rd
Ferrand Theodore S bdg insp Borough of Verona h 190 Grove
Ferrary Anthony M pres Cedar Grove Sand & Gravel Co Little Falls rd CG h at Totowa Borough
Ferriday Charles died July 25 1929 age 84
Ferry Orrin R tchr h 7 Martin rd
Fichter Edwin L auto mech r 215 Grove
—John A teamster h 215 Grove
—Mary wid Raymond r 215 Grove
—Oliver C draftsman r 215 Grove
Field Gerald C slsman h Munroe av CG
Fields Yetta Mrs r 30 Fairview av
Filkin Rowland B steam shovel opr h Pompton av CG
Finnegan John J rem to Newark
—Peter A clk r 521 Bloomfield av
Finnerty Thomas gardener h 45 Gould
Finnin Frank P eng ERR h Stevens av CG
Fireside Gift Shop (Ellen D and Mary L Constant) 20 Park av
First Congregational Church 13 Church pastor Rev Charles G Burd h 12 Malvern
—National Bank of Cedar Grove The Pompton av n Grove av CG
—Presbyterian Church 10 Fairview av pastor Rev Charles Gorman Richards h 42 Chestnut rd
Fischer George A real est 37 Summit rd h do
—George J asst cashier Newark h 24 Forest av
—William F acct h 54 Elmwood rd
Fish William O brushmkr h 9 Hillside rd
Fisher George emp Essex County Hospital r do
—Harry Q draftsman h 593 Bloomfield av
—Leonard H mgr Montclair h 54 Franklin
—Margaret emp Essex County Hospital r do
Fiske Sydney W sls mgr NY h 7 Westover rd
Fismer William F sls mgr NY h 21 Chestnut rd
Fitch Douglas archt h 9 Crestmont rd
Fithian F Wilbur conf Little Falls rd CG h do
—Grace M r Little Falls rd CG
—John L emp Little Falls rd CG r do

Fitzpatrick

Fitzpatrick Aloysius F bkkpr r 41 Gould
—Bertram L clk NY r 41 Gould
—Cecilia clk NY r 41 Gould
—Mary wid Martin h 41 Gould
—Mary M steno NY r 41 Gould
Flaherty Roger W clk Newark r 38 Overlook rd CG
Flanders Lester M rem to Montclair
Flannagan Marie P r 37 Afterglow av
—Martin T ins broker NY h 37 Afterglow av
—Martin T Jr student r 37 Afterglow av
Flook Anna attendant Essex County Hospital r do
—Charles X-Ray technician Essex County Hospital r do
—Mary Mrs attendant Essex County Hospital r do
Floss Jacob emp E G Meyer Grove av CG r do
Flournoy Florence wid John H h 41 Overlook rd CG
—John W clk Montclair r 41 Overlook rd CG
Flower Arthur W mech r rear 130 Grove
Foerster Ferdinand G mgr Montclair h 59 Hillside rd
Foley Ella tel opr Essex County Hospital r do
—James attendant Essex County Hospital r do
Folts Edward E slsman r 49 Bloomfield
Fong Hue far r Lindsley rd CG
Foote John S painter 6 Overhill rd h do
Force Allison mgr Orange h 3 Wayland dr
—Lydia Mrs attendant Essex County Hospital r do
—R Duncan sls mgr Garfield h 8 Sunset av
Forsberg Hans (Forsberg & Bohm) 83 Elmwood rd h at Montclair
—& Bohm (Hans Forsberg-Gustave H Bohm) painters 83 Elmwood rd
Forster Adolf pres Jersey City Montclair Bus Co Inc 508 Bloomfield av h at N Bergen
—Carrie r 26 Durrell
—John h 26 Durrell
—Louise r 26 Durrell
—William v pres-mgr Jersey City-Montclair Bus Co Inc 508 Bloomfield av h at N Bergen
Fortini Bundi lab r 96 Lakeside av
Fortune James nurse Overlook Hospital h 492 Bloomfield av
Foster Caryl attendant Essex County Hospital r do
—Charles emp Overbrook Hospital h Myrtle av CG
—Delvin attendant Essex County Hospital r do
—Frank H marine capt NY h 30 Summit rd
—John B clk r 27 Linden av
—Philipina wid John J Jr h 13 Pine
Four Towers Inc rest Pompton av CG
Fox Elwood L painter h 71 Pompton av
—George L acct NY h Cedar CG
—Herman R meat Montclair h 34 Cumberland av
—John S h 562 Bloomfield av
—Mary emp Essex County Hospital r do
Franceschini Joseph asst eng 46 Pine h 442 Bloomfield av
Francis Charles C mason 47 Claremont av h do
Francisco Edward E pres Little Falls Sand & Gravel Co Little Falls rd CG h at Little Falls
Frank Millard L emp TelCo h 91 Elmwood rd
—Paul W knitter h 7 Valley View rd
Frankendorf Gertrude Mrs laundress Essex County Hospital r do
Franklin Allie K instructor Montclair h 49 Elmwood rd
—Realty & Mortgage Co Inc 492 Bloomfield av

MOELTNER SHEET METAL & ROOFING CO.
SHEET METAL WORK
100-104 GREENWOOD AVENUE
TELEPHONE MONTCLAIR 10424
MONTCLAIR, NEW JERSEY

56 PARK ST. AT Claremont Ave. ARTHUR K. BROWN, INC. MORTICIANS PHONES MONTCLAIR 104 and 126

Fransen

Fransen Peter acct Caldwell h 44 Hillside rd
Frantz Adelbert H carpetwkr r Lindsley rd CG
—Jacob H chauf r Lindsley rd CG
—Myron C carpetwkr h Lindsley rd CG
—Myron C Jr r Lindsley rd CG
Fraser Hugh D h (32) 3 E Lincoln
—Isabelle D r 91 Claremont av
—James W carp h 91 Claremont av
—John M conf Newark r 91 Claremont av
—Robert A ins mgr Newark h 11 Randolph pl
Fredericks Floyd T plumber h 27 Cumberland av
Frederics L't'd Inc (Branch) service station 16-18 Bloomfield av
Freedman Barney delica 452 Bloomfield av h do
Freeman Christopher G r Lindsley rd CG
—Edgar h 148 Elmwood rd CG
—Ida K wid Christopher h Lindsley rd CG
—Virginia emp Essex County Hospital r do
—Warren tel opr Essex County Hospital r do
Freligh Alexis DuP batteries Montclair h 42 Martin rd
French Dorothy nurse Essex County Hospital r do
—Frank L express 48 Grove av h do
—Leon attendant Essex County Hospital r do
Fretchner Herbert J box mfr Montclair h 23 Brookdale av
Frey George W slsman NY h 26 Malvern
—Henry druggist 458 Bloomfield av h (1) 454 do
—Louise h 7 Lakeview pl
Frezza Angelo rubberwkr h 1st av CG
Frick Anthony J teamster h Love la CG
Friederich Katherina W wid Ernest L h 102 Claremont av
Friel Emily F wid Michael r Ridge rd CG
Fritz Marie emp 4 Belledaire pl r do
Froelich William sls mgr Bloomfield h 26 Cliff
Frutchey Marcus P Jr designer NY h 59 Grove
Fry George lab h 8 Linden
Fuchs Josephine r 82 Park av
Fuerst Francis X baker r Union CG
—Frank X slsman Newark h Union CG
Fulboan John W emp TelCo h Woodside rd CG
Fullerton Loan Inc 276 Bloomfield av
Funcheon Edward C (Edwards Generator Exchange) 328 Bloomfield av h at Orange
Funk Joseph O mgr Caldwell r 11 Westover rd
Furst William F gardener r 102 Claremont av
Fusaro Vincenzo lab h Lindsley rd CG
Fuzzaro Luigi lab h Stevens av CG
—Vincenzo carpet weaver h Marley av CG

GAGE EDWIN B eng NY h 177 Sunset av
Gagliano Domenic barber Montclair r 121 Bloomfield av
Gahm John D bkkpr r 17 Westview rd
Gahs Dorothy E clk Bloomfield r 47 Cumberland av
—Emma wid Frederick h 47 Cumberland av
—Evelyn G tchr r 47 Cumberland av
Galassa Paul slsman h 14 Rockland ter
Galbraith Patrick J hatter h 160 Claremont av
Galello Michael r 207 Bloomfield av
—Patrick M plumber 207 Bloomfield av h do
Gallagher May attendant Essex County Hospital r do
—Patrick J emp PSRyCo h 18 Cumberland av
Galligan Thomas F h 13 Newman av
Galloway Athenia M rem to Rhode Island
—John M real est Newark h 40 Gould

Galpen

Galpen David M pres Fullerton Loan Inc and real est 276 Bloomfield av h do
Gamble Margaret rem to New Rochelle NY
Ganly Howard L teller Montclair h Love la CG
Gannon Edward M foreman Montclair h 5 Cumberland av
—John painter r 168 Claremont av
—Patrick J rem to Montclair
—Wallace A clk Irvington h 14 Hillcrest ter
Gantzell Alfred ins broker Newark h 6 Wayland dr
Gardner Clarence E supt 370 Bloomfield av h at Montclair
—Eugene H rem to Orange
—John K carp r 7 Hillside rd
—Mae wid Joseph h 7 Hillside rd
—Thomas J mgr Orange r 7 Hillside rd
—William F watchman E Orange r 7 Hillside rd
Garlock Edward A emp 328 Bloomfield av h 143 Claremont av
Garrabrandt Earl C tchr Palisade Park r 20 Valley View rd
—William J cashier Montclair h 20 Valley View rd
Garrabrant Albert B r Personette pl CG
—George F insp NY r Pompton av CG
—Grace A steno r Pompton av CG
—John H plumber h Personette pl CG
—John H Jr steamfitter r Personette pl CG
—Ralph H mech r Personette pl CG
—Robert B carp r Personette pl CG
—Samuel E chauf h 17 Rockland ter
Garretson Walter lab h Center av CG
Garthe Peter fountain pens Forest av h do
Gartland Mary L r 91 Elmwood rd
Gartley Harold M broker Newark h 11 Montclair av
Garvey Mary emp Essex County Hospital r do
Gaughran Bridget supv Essex County Hospital r do

GEARTY BROTHERS
(Patrick J Timothy A Michael F and William A Gearty) truckmen and movers auto garage towing and repairing service 3-5 Fairview av and Chrysler sales and service 508 Bloomfield av—See p 22

—Michael F (Gearty Brothers) 3 Fairview av and 508 Bloomfield av h 54 Personette av
—Patrick J (Gearty Brothers) 3 Fairview av and 508 Bloomfield av h 7 Fairview av
—Timothy A (Gearty Brothers) 3 Fairview av and 508 Bloomfield av h 514 do
—William A (Gearty Brothers) 3 Fairview av and 508 Bloomfield av r 54 Personette av
Geib George P mech dentist h 67 Linden
Geigler Florence rem to New York city
Geitner Emile P r Pompton av CG
—Etta A r Pompton av CG
—William E Rev pastor Union Congregational Church h Pompton av CG
Gelpke Grace I Mrs nurse 15 Sunnyside pl r do
—Paul chauf h 13 Sunnyside pl
Geltmarke Ella Mrs emp 2 Sunset av r do
—Wilhelm toolmkr r 2 Sunset av
Geltzeiler Benjamin real est Newark h 6 Howard
Gemmell Elizabeth M wid James C R h 59 Grove
—James G cleaner-dyer 494 Bloomfield av h do
—James G Jr emp 494 Bloomfield av r do
—Malcolm R rem to East Orange
Genser Norman I h 107 Forest av
Gentz Paul H supt Ampere h 120 Morningside rd

EDMUND R. HALSEY CIVIL ENGINEER AND SURVEYOR 79 ACADEMY ST. Tel. 3157 Mulberry NEWARK, N. J.

ESSEX TITLE GUARANTY & TRUST CO. Interest Paid on Deposits Subject to Check
483 Bloomfield Ave. Tel. Montclair 1551 Montclair, N. J.

DURSTINE-RODGER CO. REAL ESTATE INSURANCE
CHURCH STREET (HINCK BUILDING) PHONE 6455 MONTCLAIR, N. J.

P.O.N. COAL FEIGENSPAN
SERVICE-QUALITY-WEIGHT
NEWARK 1960 EAST ORANGE 0473
MULBERRY ORANGE

George

George Antonio gardener r 31 Westover rd
—Louis gardener h 31 Westover rd
—Rose r 31 Westover rd
Georges Clara A nurse r 52 Sunset av
Gerard Frank policeman Caldwell h 16 Morningside rd
Gerber Harry tailor 465A Bloomfield av h 21 Linden
Gerken Charles F toolmkr h 15 Grove
Gerner Rose attendant Essex County Hospital r do
Gerrish Emily E wid Willis H r 44 Marion
Gerrity Thomas attendant Essex County Hospital r do
Gerzelle John emp Essex County Hospital r do
Geyer Max emp 9 Mountain rd r do
Giancolo Anthony lab h Marley av CG
—Joseph h Marley av CG
Giannetti Joseph mason h 183 Pompton av CG
—Pasquale gasoline and oil Pompton av at Mountain av CG r inq do
Gibson Chelsea H traffic mgr NY r 6 Hillside rd
—Livingston B slsman h 16 Orchard
—Obessa h 15 Church
Giese Jennie waitress Essex County Hospital r do
Gilbert Erle credit mgr Jersey City h 8 Overhill rd
—Jennie E wid L Lucius matron Montclair YWCA h 20 Maple ter
Gillett Frederick L brushmkr h 14 Sunnyside pl
Gillette Bessie May wid Arthur B h rear 11 Lakeview pl
Gilmore Sarah E wid William E r 60 Mountain rd
Gilroy Augustus emp Essex County Hospital r do
Gilsleider Edward C sign painter Montclair h 32 Durrell
—Helen M nurse 32 Durrell r do
—P Elmer auto painting 11 Rockland ter r 32 Durrell
Gilson James H emp Cedar Grove Reservoir r Ridge rd CG
Gimson Mary Mrs r 30 Fairview av
Ginnane Edward A mason h 12 Overlook rd CG
—John C mason r 9 Overlook rd CG
—Theresa D wid Edward F h 9 Overlook rd CG
Ginsberg Sarah wid Aaron drsmkr 15 Cumberland av h do
Gladwin Frank r 154 Claremont av
Glasby Elizabeth lawyer Montclair r 55 Forest av
—Jonathan P Jr slsman h 29 Mountain rd
—Margaret asst librarian Verona Free Public Library Civic Centre r 55 Forest av
—Mary B wid John P h 55 Forest av
Glascow Charles carp h 13 Kenwood
Glasemann Otto r 12 Valley View rd
Glassen Hilda wid Albert rem to Bloomfield
Glassheim Jerome J furrier h 6 Floyd rd
Gleisner Ada Z wid Charles F h 77 Fairview av
—George W elec r 77 Fairview av
—Rebecca M wid Benjamin H died July 6 1929 age 85
Glenn Arville A wid Addison N r 22 Fairview av
Glennon Elizabeth L clk r 17 Prospect av
Goeltz Paul W tchr High School h at N Caldwell
—Robert L lawyer NY h 10 Overhill rd
Golding Michael attendant Essex County Hospital r do
Golenbiewski Stanley toolmkr h 37 Otsego rd
Goman Edward E h 40 Hillside rd
—Leslie M teller E Orange r 40 Hillside rd

Goman

—Ralph E express 35 Morningside rd h do
Gonsalves John carp 139 Grove av h do
Goodman Annie wid Louis h (1) 3 E Lincoln
—Emery pharmacist Newark h 560 Bloomfield av
Goodrich Henry attendant Essex County Hospital r do
Goodridge Eugene attendant Essex County Hospital r do
Goodwin Susie A wid LeRoy died Jan 20 1929 age 53
Gordon Archibald N upholsterer h 138 Elmwood rd
—James W teller Bank of Montclair h 7 Reid pl
—John mason h 71 Elmwood rd
Gorospe Louis butler r 38 Afterglow av
Goslau Esther G tel opr r Ridge rd CG
—Justus W chemist h Ridge rd CG
—Richard V chemist Newark r Ridge rd CG
—Virginia M clk Newark r Ridge rd CG
Gossington Edward H painter h 7 Beach rd
—Edward H Jr interior decorator Montclair h 9 Beach rd
Gottschling Albert decorator 11 Derwent av h do
Gould Albert R (Gould-Signs) rear 126 Claremont av h 24 Linden av
—Ernest L (Verona Dahlia Gardens) 291 Bloomfield av h 17 Park av
—Margaret E wid Samuel A r 17 Park av
— -Signs (Albert R Gould) rear 126 Claremont av
Graham Charles M mgr Montclair h 75 Grove
—Elizabeth wid Charles H r 84 Grove
—Margaret wid Robert S r Love la CG
—Molly I Mrs clk r 43 Montrose av
—Russell F real est Newark h 40 Martin rd
—Thomas J trucking Love la CG r do
—William H supt Sewer & Water Dept (8) 420 Bloomfield av h 69 Grove
—William H Jr plumber r 69 Grove
Granata Ettor E tile setter h 29 Derwent av
Grant Bernard emp Essex County Hospital r 76 Franklin
—Elsie emp Essex County Hospital r do
—Frederick slsman h 26 Hillcrest ter
Gray Thomas C painter h 20 Harper ter CG
—Walter clk h 30 Franklin
Great Atlantic & Pacific Tea Co The—See Grocers Classified Directory
Greaves Alfred mgr 206 Bloomfield av h 16 Hillcrest ter
—Percy J clk h 11 Lakeview pl
Green Elizabeth steno Newark City Home h at Newark
—Emma emp 43 Afterglow av r do
—Thomas H painter h 111 Kent pky
—William H barber h 6 Linden
Greene Clara F r 7 Crestmont rd
—Garrett T r 7 Crestmont rd
—Vanderbilt brush mfr Newark h 7 Crestmont rd
Greenham Mary attendant Essex County Hospital r do
Greenwood Moses real est NY r 18 Sunset av
Greer Thomas r 10 E Lincoln
Gregory Anna attendant Essex County Hospital r do
—Hilda M nurse r 17 Montrose av
—Jessie A r 41 Kenwood
—Wilma tchr Forest Avenue School h at Montclair
Greissing Kresenzia attendant Essex County Hospital r do

LEBOEUF CO.
CLEANERS AND DYERS
ESTABLISHED SINCE 1887
587 MAIN STREET EAST ORANGE, N. J. PHONE ORANGE 3602
410 BLOOMFIELD AVENUE MONTCLAIR, N. J. PHONE MONTCLAIR 3379

R. H. SEE COAL CO.
131 BLOOMFIELD AVE. MONTCLAIR, N. J.
SCRANTON ANTHRACITE CANNEL GRATE WOOD
TEL. 19

Grieco

Grieco Biagio shoe repr 518A Bloomfield av and grocer 518 do h do
Grier Fred emp Essex County Hospital r do
—Samuel emp Essex County Hospital r do
—Sarah emp Essex County Hospital r do
Grieshaher Irma attendant Essex County Hospital r do
Griessell George carp r 42 Durrell
Griessing Mary emp Essex County Hospital r do
Griffen Arthur M slsman h 49 Fairview av
—Mary L r 49 Fairview av
Griffin Earl O waiter h 206 Bloomfield av
—Michael attendant Essex County Hospital r do
Griffith George R contractor Newark h 14 S Prospect
—James V asst mgr Newark r 139½ Claremont av
Griffiths Thomas emp Essex County Hospital r do
Grigonis Vincent emp Essex County Hospital r do
Grissing Annie M Mrs r Pompton av CG
—Edith C steno r Bradford av CG
—Edward L r Bradford av CG
—Elizabeth C dental hygienist r Pompton av CG
—Frederick B far h Pompton av CG
—Frederick S far r Pompton av CG
—Grace E r Pompton av CG
—Jacob W v pres First National Bank of Cedar Grove Pompton av n Grove h Pompton av n Bradford av CG
—Joseph P far r Pompton av CG
—Katherine wid Gottfried h Bradford av CG
—Mary R nurse Pompton av CG h do
—Oswald J plumber 45 Montrose av h do
—Philip J gardener Pompton av CG h do
Grocki Alexander emp Essex County Hospital r do
Grodowsky Louis guard Caldwell h 130 Grove
Groenquist John A chauf h 32 Nassau rd
Groff Frazier chemist h 42 Marion
Grosjean Edward H slsman h 15 Wayland dr
Gross Adam M h Little Falls rd CG
—Eva R Mrs rem to Bridgeport Conn
Groves Nellie emp 22 Elmwood rd r do
Grubb Phoebe J wid Springer L r 36 Linden av
Grundman Harry supt Newark City Home Fairview av n Erie RR h do
Guancione Angelo tailor Montclair h 77 Pompton av
Guenther Clara E tchr r 13 Forest av
—Esther E wid Emil E h 13 Forest av
—Harold fireman Newark h 16 Floyd rd
Guido Francisco lab h 47 Martin rd
—Vincent gardener h 72 Pompton av
Guiffrida Barbara drsmkr NY r 1 Verona pl
—Bartello grading 1 Verona pl h do
—Sarah factorywkr Bloomfield r 1 Verona pl
Gulla Joseph h 296 Bloomfield av
—Samuel shoe repr NY h 1 Hillcrest ter
Gundersen Emily emp 55 Afterglow av r do
Gunn John G draftsman r 34 Claremont av
Gunter Ethel emp 52 Sunset av r do
Gunther Albert T auditor Newark h 84 Pease av
Gustafson John rem to Montclair
—John carp h 35 Claremont av
—Matthew carp r 35 Claremont av
—Ragnar carp r 35 Claremont av
—Werner G elec h 110 Morningside rd
Gustavson Carl E painter h 41 Martin rd
—Signe Mrs hairdresser Montclair r 41 Martin rd
Guth Adele nurse 7 Malvern h do

Haas

HAAS CHRISTIAN plumber h 9 Brookdale av
—Elizabeth C clk r 9 Malvern
—Florence C clk r 19 Otsego rd
—John F plumber 4 Hillcrest ter h do
—Margaret M clk r 19 Otsego rd
—Otto emp 4 Hillcrest ter h 19 Otsego rd
Haberbush Frank mgr meat dept 452A Bloomfield av h 2 Brookdale ct
Hadstrom Alma hairdresser r 31 Pease av
—Olof carp h 31 Pease av
Haefling Henry driver h 20 Hillside rd
Hafer Augusta P steno Montclair r 12 Gould
—Fred W sec-treas Verona Washing Co Inc Linden n Derwent av h (33) 3 E Lincoln
—Henry A pres Verona Washing Co Inc Linden n Derwent av h 14 Gould
—Henry C v pres Verona Washing Co Inc Linden n Derwent av h 12 Gould
Hage Clara emp 60 Mountain rd r do
Hagel Sarah E housekpr r Sherman av CG
Hageman Aaron M eng h 6 Fellswood dr
Hagen Florence h 336 Bloomfield av
Hagenberg Henry brushmkr h Pompton av CG
Hager William M mgr NY h 39A Afterglow way
Haggerty Charles attendant Essex County Hospital r do
Hahn Joseph W chief eng Overbrook Hospital h Bradford av CG
Haider Stanley emp Essex County Hospital r do
Haight Charles R garage Glen Ridge h Love la CG
—Norman W coml trav r 35 Montrose av
—William H emp PSE&GCo h 10 Otsego rd
Halbig H Florence tchr Bloomfield Avenue School h at W Orange
Haley Wilton E mgr NY h 43 Elmwood rd
Hall Charles B clk NY h 17 Wayland dr
—John A far r Pompton av CG
—Walter B lawyer NY h Upland way
Hallam Guy M real est Pompton av CG h do
Haller Caroline wid George r Ridge rd CG
—Frank gas station attendant h Bradford av CG
—George policeman h Pompton av CG
—Louis plumber Bradford av CG h do
Hallett George steno Newark h 55 Personette av
Halligan Frank emp Essex County Hospital h 127½ Claremont av
—John F ins Jersey City h 11 Westover rd
Hallock Alfred dairyman Essex County Hospital r do
Halloway Bonnie rem to Irvington
—Harry R mech h 8 Depot
—Lola rem to Irvington
Hallstrom Frank E rem to Bloomfield

HALSEY EDMUND R

civil engineer and surveyor 79 Academy Newark NJ—See side lines and p 42

Halstead Donald M mgr NY h 19 Glen rd
Halsted John A ins Newark h 3 Fells rd
Halvorsen Carl conf 461 Bloomfield av h (34) 4 Montrose av

HAM BERTRAM A

every real estate service anywhere in Essex County main office 392 Broad Newark NJ Montclair Branch 22 S Park Montclair NJ—See p 76

—William painter r 2 Cliff
Hamblin Harold attendant Essex County Hospital r do
Hamill Grace M wid Llewellyn A r 36 Gould
—Harriet bkkpr r 36 Gould

BURGLARY FIDELITY & PLATE GLASS INSURANCE CO. NEWARK N. J.
INSURANCE IN THE NEW JERSEY

OGDEN & CADMUS COAL
PHONE BLOOMFIELD 2000
OFFICE AND YARD
550 BLOOMFIELD AVE.

56 PARK ST. AT Claremont Ave. ARTHUR K. BROWN, INC. MORTICIANS PHONES MONTCLAIR 104 and 126

A CONVINCING ARGUMENT "OUR PAINT" NEWARK GLASS CO. OILS PAINTS BRUSHES 273 & 275 MARKET ST. NEWARK, N. J.

Hamilton

Hamilton Florence E Mrs nurse (25) 3 E Lincoln r do
—Frank cook Essex County Hospital r do
—Margaret nurse Essex County Hospital r do
—Vance h (25) 3 E Lincoln
Hammersen Charles J carp r 54 Claremont av
—William H carp r 54 Claremont av
Hammes George men's furnishings NY h 37 Oak Ridge rd
—Gertrude M steno NY r 16 Beechwood rd
—Jack H slsman NY h 16 Beechwood rd
Hancock Edwin J mason r 2 Valley View rd
Hand Floyd F emp Essex County Hospital h 26 Pine
Handel Paul F slsman h 52 S Prospect
Handville E Russell chauf h 252 Bloomfield av
—Frederick A fireman h 16 Gould
—Louise W wid Hiram T r 101 Prospect av
Hankins John A mech r 13 Otsego rd
—Louis P mech h 13 Otsego rd
Hanley William J clk Newark h 52 Franklin
Hanners William H elec eng NY h 12 Howard
Hansberry Joseph E clk h 10 Maple ter
Hansen Carl h 27 Mountain View av
—Emil emp Essex County Hospital r do
—Hilda wid Hans r 24 Brookdale av
—Marion C housekpr F E Ludlum r Fairview av CG
—Rachel hairdressing 24 Brookdale av h do
Hanson George (Palart Kennel) Pompton av CG h do
Hanzo Adolph C mach Newark h 8 Hillside rd
—Arthur L painter r 8 Hillside rd
—Melanie M r 8 Hillside rd
—Walter J slsman h 27 Floyd rd
Hapke Albert G chauf r Little Falls rd CG
—Elsie D nurse Newark r Little Falls rd CG
—Frank T chauf h Little Falls rd CG
—Theodore foreman Essex County h Little Falls rd CG
Harbecke Edwin S clk Kearny h 34 Linden av
—Margaret A with Stalp & VanDuyne 350 Bloomfield av r 34 Linden av
Harder Emily A tchr r 18 Otsego rd
—Frederick C gardener h 18 Otsego rd
—Molly G tchr r 18 Otsego rd
Hardick Charles J slsman h 30 Park av
Hardy William J clk Essex County Hospital r do
Hargadon James S mgr Orange h (8) 454 Bloomfield av
Hargreaves Alice Mrs emp 8 Westover rd r do
Harkins Elizabeth waitress Essex County Hospital r do
Harmon Thomas J golf professional Montclair h 14 Howard
Harrington James I acct h 29 Pease av
Harris Alfred P sec Elmwood Co 64 Claremont av h do
—Frank R civil eng Montclair h 11 Kenwood
—Herman prop Montclair h 6 Sunset av
—Ira clk r 13 Prospect av
—John M pres Elmwood Co 64 Claremont av h 73 do
—Joseph chauf h 23 Martin rd
—Myrtle A bkkpr 15 Pompton av h at Clifton
—Robert clk Montclair r 23 Martin rd
—William J treas Elmwood Co 64 Claremont av h 76 do
Harrison Frederick A mach h 19 Parkhurst rd
—Ida wid Arthur B h 22 Sunset av
—Kenneth E r 3 Wayland dr
—Mary M tchr Newark r 86 Bloomfield av
—Norman R mason h 27 Linden av

Harrison

—Ridgley W mfr NY h 22 Glen rd
—Sarah V wid William J h 86 Bloomfield av
Harriss Elizabeth emp 46 Afterglow av r do
Hart Martha A emp 47 Afterglow way r do
—Rose A wid William J r 10 Pompton av
Hartdorn Ernest rem to Riverdale
Hartford George L h 3 Crestmont rd
—Isabel Mrs cottage matron Newark City Home r do
—Thomas F cottage master Newark City Home r do
Hartley Agnes r 30 Fairview av
—Alfred J chauf h Ridge rd CG
—Leonard B mech draftsman NY r 34 Claremont av
Hartman Albert L rem to Montclair
—Jennie M h 31 Claremont av
Hartmann John clk h 49 Franklin
Hartranft Wayne emp G S Williamson Pompton av CG r do
Hartshorne Harold W draftsman Newark h 51 Derwent av
Hartung Raymond carp h Little Falls rd CG
Harvester Realty Corp 492 Bloomfield av
Harvey Anna attendant Essex County Hospital r do
Hatcher George A physician Overbrook Hospital h Grove av CG
Hattersley M Edna clk Newark r 150 Elmwood rd CG
—Mary E wid Robert r 150 Elmwood rd CG
Hawkins Amy attendant Essex County Hospital r do
—Howard R slsman h 14 Martin rd
—John F clk NY r 14 Martin rd
Hawthorne Cornelius H carp r 2 Cumberland av
Hayes Alice E brushwkr r 19 Pine
—Catherine M brushwkr r 19 Pine
—Frederick N plumber h Cedar CG
—Grace attendant Essex County Hospital r do
—John A elec r 19 Pine
—Loretta E brushwkr r 19 Pine
—Mary E clk 439 Bloomfield av r 19 Pine
—Mary E wid John A h 19 Pine
—Robert O civil eng r 108 Sunset av
—Thomas A brushwkr r 19 Pine
—William E emp Western Electric Co r 108 Sunset av
Hayward Irene Mrs r 91 Prospect av
Healy Elizabeth C radiowkr r 24 Hillside rd
—James W clk Essex County Hospital r do
—Margaret C rem to Harrison
—Mary A mach opr r 24 Hillside rd
—May attendant Essex County Hospital r do
—Patrick J mason r 24 Hillside rd
—Thomas J mason h 24 Hillside rd
—Thomas P plumber h 30 Hamilton rd
—William A asst treas Bloomfield h 9 Sutton pl
Hebler Philip A paint mfr Linden h 6 Belleclaire pl
Hector Edward fire chief Essex County Hospital r do
Hectus George H emp 370 Bloomfield av h at E Orange
Hedden Emma W wid Austin E h 30 Cumberland av
—Helen K wid Stephen A r 23 Grove
—John L auditor NY h 10 Gould
Hedges Elva A clk Bloomfield h Bortic rd CG
Hefferan James marble setter h Brunswick rd CG

WATCHUNG TITLE AND MORTGAGE GUARANTY CO. REAL ESTATE MORTGAGES FOR SALE
493 BLOOMFIELD AVENUE, MONTCLAIR, N. J. Phone 1850 Montclair

Bank of Montclair
TELEPHONE MONTCLAIR 8400
Acts as Executor, Administrator, Trustee, Guardian, Registrar and in any other Fiduciary Capacity

Hefferson

Hefferson Marion emp Essex County Hospital r do
—Thomas emp Essex County Hospital r do
Heider Barbara wid Thomas r 228 Bloomfield av
—Carl plumber 228 Bloomfield av h do
Heiman Elise emp 12 Crestmont rd r do
Heimann Alfred cook Essex County Hospital r do
Heinbokel Julius H meat 469 Bloomfield av h at Clifton
Heinold Charles H slsman r 81 Pease av
—Charles S foreman Newark h 81 Pease av
Helm George F bkkpr NY h 47 Fairview av
Helme Frances emp Essex County Hospital r do
Henderson John linotype opr h 25 Derwent av
Hendrickson Adolph P N painter h 17 Harper ter CG
Hening Julia E wid Robert M r 18 Park av
Henley Mattie wid Eugene emp 21 Afterglow av r do
Henninger Brigila wid Ignatius h 7 Park av
—Frieda M clk r 7 Park av
Hennion Mary L wid LeRoy h Love la CG
Henrizi Charles C lab h 41 Morningside rd
—John M slsman r 41 Morningside rd
Henry Walter W slsman h 10 Martin rd
Hepbourne Anna attendant Essex County Hospital r do
Herbert Charlotte tchr h at Upper Montclair
Herder Helen M wid M Russell h Myrtle av CG
—Myra F sec NY r Myrtle av CG
Herdman Arthur J slsman h 86 Pompton av CG
—Harry D mech r 86 Pompton av CG
Hermann Ernest real est Montclair r 31 Claremont av
Hermey Walter E ins agt Newark h 46 Linden
Herrity Richard r Elm dr CG
Hess Edward D rem to Jersey City
—Kenneth attendant Essex County Hospital r do
—Oliver attendant Essex County Hospital r do
—Philip sheetmetalwkr h Sherman av CG
Heuser John H mgr 309 Bloomfield av h at Parsippany
Heyden Adolf O h 9 Beechwood rd
Heyer Earl B welder h 47 Linden
Heyman Nicholas mech eng Newark h 37 Marion
Hickcox Bernice attendant Essex County Hospital r do
Hickey Dorothy emp Essex County Hospital r do
Hidden Inn The (Mrs Emma G Corby) tearoom 515 Bloomfield av
Higgins Annie attendant Essex County Hospital r do
—Evelyn M tchr r 73 Cumberland av
—George mgr NY h 73 Cumberland av
—Sigfried research eng Bloomfield h 12 Highland ter
High John A h Personette pl CG

HIGHLAND FIELDS ICE CO INC

ice dealers and manufacturers 46 Pine
Hilborn Allan S optometrist Newark r 86 Sunset av
Hild Oscar H h 64 Forest av
Hill Edgar D carp h Love la CG
—Ellis E carp h Myrtle av CG
—Frederick E jeweler h 10 Hamilton rd
—Gladys M clk V Trust Co r 10 Hamilton rd
—Gustave clk r 20 Malvern

Hillman

Hillman John r 181 Grove
Hillside Service Station (William J Pfizenmayer) Pompton av CG
Hinds Elmer B rem to Little Falls
Hinrichs John C E ins NY h 64 Cumberland av
Hintz Bros (George L and Edward E) builders 86 Pease av
—Edward E (Hintz Bros) 86 Pease av r 87 do
—George L (Hintz Bros) 86 Pease av h do
Hinze Charles v pres Fullerton Loan Inc 276 Bloomfield av h 288 do
Hipkins John C real est NY h 12 Sunset av
Hirsch William adv NY h 65 Pease av
Hlas Augusta wid Frank r Lindsley rd CG
Hoagland Hattie Mrs r 40 Overlook rd CG
—William H mgr E Orange h 18 Martin rd
Hobson Josephine emp 19 Glen rd r do
—Kenneth h 5B Pease av
Hocart John M rem to Short Hills
—Olga E r 15 Pease av
—Thomasine T wid John H h 15 Pease av
Hochheiser Albert furrier Montclair h 161 Bloomfield av
—Morris clk Montclair r 161 Bloomfield av
—Rose bkkpr Montclair r 161 Bloomfield av
Hochstein W Eric carp h Garrett CG
Hoctor Eleanor Mrs attendant Essex County Hospital r do
—Jerome attendant Essex County Hospital r do
Hodge Louis C carp h 524 Bloomfield av
—William grocery dept mgr 452A Bloomfield av h 28 Elmwood rd
Hodgson Fred H tchr Montclair h 10 Kenwood
Hoedemaker Elizabeth tchr Bloomfield Avenue School h at Little Falls
Hoehn Anna wid Henry h 10 Cliff
—Henry D slsman r 10 Cliff
—Jennie S Mrs r 70 Cumberland av
Hoenig Manuel certified public acct and lawyer Newark h 16 Church
Hoff Georgianna rem to Raritan
Hoffman Adolph h 33 Grove
—Arthur J carp r Pompton av CG
—Edward L chauf r 104 Bloomfield av
—Gustave brushmkr r 70 Linden
—Louis E h 104 Bloomfield av
—Marie attendant Essex County Hospital r do
—Paul bronzewkr h 70 Linden
—Richard J clk Newark h Pompton av CG
—Theodore R mech h (4) 4 Montrose av
—William attendant Essex County Hospital r do
Hoffmann Alfred J plumber 9 Lakeview pl h do
Hofmann Bernard H A credit mgr NY h 25 Summit rd
Hogan Warren W policeman h 17 Pine
Hohmberg Gustave janitor h 27 Otsego rd
Hoile Erma J Mrs r 6 Cook ter
—Richard clk NY h 170 Bloomfield av
Holch Mendes bronzewkr r 63 Grove
Holden Fred rem to Caldwell
Holdsworth William H supt NY h 47 Personette av
Holforn Friederich P L D radio eng h 7 Howard
Hollenbeck Charles H asst v pres Newark h 26 Brookdale av
Holler Harry P slsman h Sherman av CG
Hollingshead George G Rev supt Jersey City h 47 Afterglow way
Holly Jonn J meat cutter h Union CG
Holmes David W slsman h 59 Franklin
Homer William K mech h rear 130 Grove
Honish Christopher attendant Essex County Hospital r do
Hook George W died Nov 8 1929 age 47

ERNEST WEILER
102 WALNUT STREET Telephone Montclair 1951
BIGGEST PAINT AND HARDWARE DEALER IN MONTCLAIR
DEVOE PAINTS RUSSWIN HARDWARE
MONTCLAIR, N. J.

WHO SELLS IT?
THIS MEDIUM HAS ANSWERED THIS QUESTION FOR OVER A CENTURY
CONSULT IT!

CONSOLIDATED STONE & SAND CO. Crushed Trap Rock Sand and Gravel
CLOVE ROAD, MONTCLAIR HEIGHTS, N. J. Tels. Montclair 8920 - 8921

CALDWELL BUILDERS' SUPPLY CO. LUMBER, MASONS' MATERIAL AND MILL WORK
Roseland Ave. and Erie Railroad, Caldwell, N. J.
TELEPHONES 1500 AND 1501 CALDWELL

Hook

—Mary N wid George W h 108 Sunset av
Hopper Kathryn tchr Forest Avenue School h at Glen Ridge
—Margaret A tchr High School h at Glen Ridge
—Susie C wid Clarence A r Myrtle av CG
Hornfeck Anna C wid Herman H h 66 Lakeside av
—Gustave A clk Newark r 66 Lakeside av
—Hedwig E r 66 Lakeside av
—Herman G v pres Newark r 66 Lakeside av
—M Frances treas Shade Tree Commission 432 Bloomfield av h 66 Lakeside av
Horrigan John J slsman h 8 Cliff
Horton Erle M slsman r 84 Pease av
Horwedel Frank safe expert NY r 173 Fairview av
Hough Elmer J slsman h 26 Beach rd
—J Elverson ins Newark h 17 Mountain View av
Houston Grace emp Essex County Hospital r do
Howard Allen r Summit av CG
—William E clk h 21 Valley View rd
Howarth Agnes wid Richard r 15 Sutton pl
Howat John W insp NY h 19 Floyd rd
Howe Harold G ins NY h 81 Prospect av
—Mary C wid Robert M rem to Montclair
Howell Blanche R emp 26 Glen rd r do
Howey Augusta J wid John F emp V High School h Union CG
Hrubec Albert C archt h 200 Bloomfield av
—Ella M tchr r 13 Malvern
—Julia A r 13 Malvern
—Leo h 13 Malvern
—Mary E tchr r 13 Malvern
—Pauline L clk r 13 Malvern
Hubbard Elizabeth W student r 51 Afterglow av
—William W mech eng NY h 51 Afterglow av
Hubbell Elizabeth tchr r 79 Sunset av
—George W sec NY h 79 Sunset av
Huber Bernard baker Essex County Hospital r do
Hubers Herman W slsman h 34 Claremont av
—Herman W Jr rem to Baltimore Md
Hudas Stephen mech h rear 182 Claremont av
Huelle Herman C ins NY h 15 Hillcrest ter
Hueneke Elsie emp 8 Sunset av r do
Hughes Blannie r 522 Bloomfield av
—Helen C clk r 61 Derwent av
—James mens furnishings Montclair h 5 Westview rd
—John M haberdasher Montclair h 32 Overlook rd CG
—Joseph R builder Pompton av CG h 145 Elmwood rd do
—Robert builder Pompton av CG r 145 Elmwood rd do
Huizinga Emily wid Abel H rem to Clifton Springs NY
Hunt Frances C tchr Bloomfield Avenue School h at E Orange
—Halsey P sec Chamber of Commerce and battery service 512 Bloomfield av h at Bloomfield
—John emp Essex County Hospital r do
—Silva L h 4 Highland ter
Hunter John C Jr treas Verona Trust Co 392 Bloomfield av h at Caldwell
Hurley James E slsman h 1 Montclair av
Hurwitz Isadore tailor 479 Bloomfield av h do
—Max h 108 Lakeside av
Hutchins Harvey K emp Essex County Hospital h 43 Grove
Hutchison Florence wid C Hubbard h 9 Stocker rd

Hutter

Hutter George F carp h Love la CG
Huyssoon Katherine F wid Peter E r 52 S Prospect
Hyble William toolmkr r 10 Highland ter
Hyde Albert A dist supt Orange h 75 Elmwood rd
—Sadie attendant Essex County Hospital r do

ICHELBERG MINA emp 1 Lakeview pl r do
Ilaria Joseph H druggist Signac h Pompton av CG
Indahl John E well driller h 591 Bloomfield av
Infant Welfare Clinic (6) 420 Bloomfield av
Ingmanson Ivar (Civic Centre Delicatessen) 440 Bloomfield av r 442 do
Ingold Fred M plumber h 17 Grove
—George E barber 332 Bloomfield av h 11 Lakeview pl
—George E Jr plumber r 11 Lakeview pl
—William C carp h 47 Derwent av
Intres Lambert G brushmkr h Ridge rd CG
Irvine Marion A wid William K r 6 Marion
Irving Frank J Jr asst cashier NY r 52 Franklin CG
—Margaret T wid Frank J h 52 Franklin CG
Irwin Margaret attendant Essex County Hospital r do
—R Leonard supt Bloomfield h 7 Overhill rd
—Robert chief supv Essex County Hospital r do
Isele Louis E supt Newark h 24 S Prospect

JACKSON ADELAIDE wid Charles W h 5 Highland ter
—Margaret emp Essex County Hospital r do
—Norma emp Essex County Hospital r do
Jacob Henry M ins Newark h 10 Upland way
Jacobs Adam M R mgr S Oil Co of NJ Station No 115 h at Montclair
Jacobson Samuel sporting goods Montclair h 93 Pease av
Jacobus Abram W mech r Love la CG
—Alfred carp Ridge rd CG h do
—Alonzo H r Pompton av CG
—C Amelia wid Elijah B r Love la CG
—Catherine wid William A h 214 Grove
—Charles G photo engraver h Grove av CG
—Clarence M upholsterer Montclair r 20 Hillcrest ter
—Edward A brushmkr h Love la CK
—Ethel M rest 1 Prospect av h do
—Etta wid William r 16 Lakeside av
—F Leslie mach r 33 Durrell
—Frank C far h 204 Grove
—G Russell mgr 427 Bloomfield av h at Caldwell
—George C clk Newark h 20 Hillcrest ter
—George I clk Newark h 37 Overlook rd CG
—Herbert H & Son (Roy H Jacobus) printers Cedar CG
—Holley H photographer 16 Lakeside av h do
—Ira W slsman h 74 Bloomfield av
—John E v pres A G Jacobus' Sons Inc 546 Bloomfield av h 23 Fairview av
—Lily B wid Linus W h Little Falls rd CG
—Linda S Mrs h Love la CG
—Louis far h 204 Grove
—Mildred J bkkpr Caldwell r Pompton av CG
—Millard L tax collector and painter Pompton av CG h do
—Minnie r 30 S Prospect
—Parker G clk Montclair h 24 Overlook rd CG
—Phebe A Mrs steno NY r Pompton av CG
—Ralph E r Love la CG
—Raymond V M carp r 454 Bloomfield av

Montclair Roofing Co., Inc. ONE OF THE OLDEST AND LARGEST IN NORTHERN N. J. "The Residence Roofers"
44 Valley Rd. Tels. Montclair 3752 Bloomfield 1681 Montclair, N. J.

486 VALLEY ST.
ORANGE, N. J.
Telephone 4090

CODEY SERVICE
DIRECTORS OF FUNERALS

77 PARK ST.
MONTCLAIR, N. J.
Telephone 5

Jacobus

—Roland A pres Verona Trust Co 392 Bloomfield av pres-treas A G Jacobus' Sons Inc 546 do and v pres Verona Building & Loan Assn 441 do h 60 Mountain rd
—Roland A Jr asst treas A G Jacobus' Sons Inc 546 Bloomfield av r 60 Mountain rd
—Roy H (Herbert H Jacobus & Son) Cedar CG h do
—Rupert L M clk h 53 Personette av
—Ruth E clk Montclair r 24 Overlook rd CG
—Sarah R wid Edward S r 204 Grove
—Theodore E slsman h 33 Durrell
—Walter E clk NY r Love la CG
—Warren I janitor h Pompton av CG
—Wilbur C clk 86 Fairview av r 20 Hillcrest ter
Jacobus' A G Sons Inc brush mfrs 546 Bloomfield av
James Arthur E foreman Bloomfield h 49 Claremont av
—Arthur E Jr slsman r 49 Claremont av
—Bryan emp Essex County Hospital r do
—Florence R priv sec NY r 49 Claremont av
—William rem to West Philadelphia Pa
Jameson Robert H elec h 26 Pine
—Samuel H carp h Ridge rd CG
Jamme Vincent deP banker NY h 55 Afterglow av
Jansen Wilhelmina emp Essex County Hospital r do
Janson William C h Garrett CG
Jastram Charles A F stationary fireman h Union CG
Javas Anthony A bakery Newark h 11 Lanning av
Jawitz Phillip clothing Montclair h 52 Sunset av
Jelstrom Harry G massage Montclair h 18 Winding way
Jenkins Edna I bkkpr M W Jenkins Sons Inc Pompton av CG r do
—Edward S sec-treas M W Jenkins Sons Inc Pompton av CG h at Essex Fells
—Lillian M drsmkr Pompton av CG r do
—M W Sons Inc brush mfrs Pompton av CG
—Mary E Mrs v pres M W Jenkins Sons Inc Pompton av CG h do
—Melancthon W pres First National Bank of Cedar Grove and pres M W Jenkins Sons Inc Pompton av CG h at Montclair
Jennett Charlotte C student r Bortic rd CG
—Norman E artist NY h Bortic rd CG
Jennings Bernard D plumber r 139 Grove
—Elizabeth clk r 139 Grove
—James F steno r 139 Grove
—Marion A clk r 139 Grove
—Robert G far r 139 Grove
—Robert J far h 139 Grove
Jensen Carl J chemist NY h 72 Cumberland av
Jephson Ada attendant Essex County Hospital r do
Jersey City-Montclair Bus Co Inc 508 Bloomfield av
Jesmer Marion R drsmkr 61 Claremont av h do
Jilleba Joseph rem to New York city
Johannesson Sigvald mech eng Jersey City h Nassau rd
Johansen Ijler carp Love la CG h do
John Norman T supt 3 E Lincoln h do
Johnson Albert E clk Montclair h 6 Douglas pl
—Arnold V chauf r 42 Linden av
—Arthur garage E Orange h 37 Cumberland av
—Axel W carp h 42 Linden av

Johnson

—Bernard A plumber h 69 Newman av
—Burton D prod mgr NY h Bortic rd CG
—David painter 12 Sunnyside pl h do
—David E engraver NY h Ridge rd CG
—David E Jr slsman r Ridge rd CG
—Emil painter h 1 Personette av
—Ernest O T rem to Bloomfield
—Florence rem to Bloomfield
—Gunnar W carp h 48 Elmwood rd
—Harold contractor 10 Highland ter h do
—Hedwig A Mrs v pres Wm P Johnson & Son Inc 86 Fairview av r 8 Grove
—Henning carp h 35 Claremont av
—Herbert died Dec 27 1928 age 37
—Hjalmer carp h 28 Otsego rd
—Hugo toolmkr h 31 Otsego rd
—Hulda cook r 9 Glen rd
—James L agt Rutherford h 22 Sutton pl
—John O gen contractor 10 Witherspoon rd r do
—Joseph P chauf h 29 Nassau rd
—Louise emp 21 Sutton pl r do
—Louise Y steno Montclair r 8 Grove
—Lucy E wid Christian N r 11 Highland ter
—Martin carp h 85 Grove
—Mary L emp 2 Summit rd r do
—Oscar C carp h 12 Cliff
—Oscar L watchman h 83 Love la CG
—Rae tchr Bloomfield Avenue School h at E Orange
—Ruth C Mrs r Pompton av CG
—Teckla A wid Herbert clk h 11 Highland ter
—Togar painter r 40 Claremont av
—Vera wid Harold housekpr r 41 Martin rd
—W Norman clk Kearny r Ridge rd CG
—William P pres-treas William P Johnson & Son Inc 86 Fairview av and pres Verona Building & Loan Assn 441 Bloomfield av h 8 Grove
—William P & Son Inc coal 86 Fairview av
—William P Jr sec William P Johnson & Son Inc 86 Fairview av h 22 Wayland dr
Johnston Harold H tchr h 36 Linden av
—Raymond policeman h 72 Linden
Jones Elizabeth J Mrs lodging house 96 Lakeside av r do
—Emily emp 56 Sunset av r do
—Hilda attendant Essex County Hospital r do
—Hubert H supv Arlington h Center av CG
—James G carp h 96 Lakeside av
—John home caretaker Essex County Hospital r do
—John mech h Summit av CG
—Kathleen attendant Essex County Hospital r do
—Laura emp 34 Afterglow av r do
—Louisa M wid Albert E r 169 Sunset av
—Lulu emp 98 Claremont av r do
—Marjorie emp 2 Summit rd r do
Jonnson Ellen Mrs r 30 Fairview av
—John r 30 Fairview av
Josick John W steward Montclair h 67 Grove
Joyce Anthony J F letter carrier h 28 Overlook rd CG
Junghanns Margaret wid Frank r 109 Forest av
Junghans Minnie E clk Montclair r 38 Elmwood av
—William D clk r 38 Elmwood rd
Jungling Milton R drug clk h 36 Pine

KAAS GUILFORD G broker NY r 5 Fells rd
—Margaret C A wid William h 5 Fells rd
—William M Jr bonds NY r 5 Fells rd
Kabaso Michael lab r 487 Bloomfield av
Kaczsarek Ludwig emp Essex County Hospital h 17 Pease av

SAVOY PRESS INC. Printing-Engraving-Lithographing
280 BLOOMFIELD AVE. TELEPHONE 10244 MONTCLAIR, N. J.

Who Sells It? This Medium has Answered this Question for Over a Century. Consult It!

THE BLOOMFIELD BANK AND TRUST COMPANY

SERVICE
Metropolitan Banking Facilities
Backed by Large Resources
Strong Management and Wide Experience

Kahrs

Kahrs Charles H civil eng h 51 Chestnut rd
—Frank mgr NY h 114 Hillside rd
Kaiser Robert autos Montclair h 2 Mountain rd
Kandel Jacob cook h 70 Durrell
Kane James emp Essex County Hospital r do
—Realty Co 492 Bloomfield av
Kantor Lena Mrs r 76 Lakeside av
Kapica Peter real est Harrison h 17 Linden av
Kaplan Louis furniture Caldwell h 52 Fairview av
—Monroe W student r 52 Fairview av
—Rose N treas Kane Realty Co 492 Bloomfield av r 93 Morningside rd
—William pres Franklin Realty & Mortgage Co Inc sec-treas Harvester Realty Corp Oak Ridge Construction Corp Wilson Realty Co sec Kane Realty Co 492 Bloomfield av and v pres Chamber of Commerce of Verona 512 do h 93 Morningside rd
Kaplus Leo clk Newark h 84 Forest av
Karrer Catherine C wid George K r 47 Personette av
Kas Jacob h Buena Vista av CG
Kasmer Daniel C gen mgr Rahway h 17 W Lincoln
Kastas Mary emp Essex County Hospital r do
Kaufherr Julius F pres Harvester Realty Corp 492 Bloomfield av h at Maplewood
Kautzmann Edwin C claim adjuster Newark h 11 Newman av
Kays Raymond A r 49 Bloomfield av
Kayser James H florist h 18 W Lincoln
—Robert C autos Montclair h 2 Mountain rd
Kean Mary I tel opr Essex County Hospital r do
Keane Mary emp Essex County Hospital r do
Kearn John B v pres Fairview Service Station Inc 506 Bloomfield av h at Montclair
Kearney Elizabeth emp Essex County Hospital r do
—Joseph attendant Essex County Hospital r do
—Nora attendant Essex County Hospital r do
—Susie emp 58 Sunset av r do
Keat Cecil Mrs attendant Essex County Hospital r do
—William attendant Essex County Hospital r do
Keenen James P h 58 Franklin
Keeler Edwin A chemist h 35 Martin rd
—Louis V rubber broker NY h 77 Sunset av
Keeney Dana emp Essex County Hospital r do
—Mark H supt dairy Essex County Hospital h Bradford av CG
Keisler Harry M emp PSE&GCo h 43 Cumberland av
Kelleher John baggage Montclair h 14 W Lincoln
Keller Charles G real est NY h 17 Crestmont rd
—Howard eng Newark h 36 Overlook rd CG
Kelly Harry D mgr Newark h 66 Linden
—Harry D Jr chauf r 66 Linden
—James J Rev pastor Church of Our Lady of The Lake (Roman Catholic) h 445 Bloomfield av
Kennedy Catherine attendant Essex County Hospital r do
—Daisy Mrs emp 59 Afterglow av r do
—Frank attendant Essex County Hospital r do
—Gertrude tchr Forest Avenue School h at Caldwell
Kenney Charles A emp TelCo h 61 Newman av
Kenny William watchman h rear 10 Pompton av
Kent Frederick B slsman r 60 Personette av
—John W sec Four Towers Inc Pompton av CG h at Paterson
—Lewis S mgr NY h 6 Gordon pl

Kern

Kern Bertha attendant Essex County Hospital r do
Kibinger Karl emp 3 Crestmont rd r do
Kidde Walter L elec eng h 8 Winding Way
Kiefer Raymond sec A G Jacobus' Sons Inc 546 Bloomfield av h 72 Personette av
Kieffer Henry H clk Caldwell r Bradford av CG
Kientz William H carp 24 Montrose av h do
Kiernan Michael F bronzewkr h Brunswick rd CG
Kierstead Susan wid Charles r 30 Fairview av
Kilbury Clinton F supv Newark h 8 Montclair av
Kilcommons George L slsman h 22 Nassau rd
Kilpatrick W Dean dentist Caldwell h (31) 4 Montrose av
Kilroy Edward D office mgr Little Falls Sand & Gravel Co h at Paterson
Kincaid Stella prin Forest Avenue School r 91 Forest av
King May E sec Robert B King Inc 95 Bloomfield av r 15 Mt Prospect av
—Robert B pres-treas Robert B King Inc 95 Bloomfield av h 15 Mt Prospect av
—Robert B Inc autos 95 Bloomfield av
—Russell S slsman h 5 Valhalla way
Kingsland Ade E wid Joseph D r 57 Linden
Kinsey Mary home caretaker Essex County Hospital r do
Kirby Harry D carp Bloomfield h 98 Linden av
Kirch Ruth M rem to East Orange
Kirk Thomas painter h 38 Martin rd
Kiser A W h 179 Fairview av
Klakbin Alexander contractor Kenwood r 110 Morningside rd
Klapholz A Arthur musician h 6 Malvern
Klee Peter meat Montclair h 23 Linden
Kneuker Michael B meat Montclair h 48 Martin rd
Knight Aleta deF wid Herbert W rem to Montclair
—Herbert deF rem to Montclair
Knipshild Frederick H clk h 15 Lakeview pl
—Maude P hairdresser r 15 Lakeview pl
Knowles Elliott ventilators NY h 32 Linden av
—Harry crane opr h 31 Martin rd
—Lily M wid Zeph r 31 Martin rd
Koester Eleanor F steno r Cedar CG
—Philip mgr A&PCo h Cedar CG
Kohaut Edward J wood turner r 333 Bloomfield av
—John C wood turner h 333 Bloomfield av
—John E clk h 22 Brookdale av
Kohl Annie emp Essex County Hospital r do
Kohler Gertrude C r 82 Pease av
—Henry photographer NY h 82 Pease av
Kolb Alfred pres Fairview Service Station Inc 506 Bloomfield av h 22 Park av
—Allen sec-treas Fairview Service Station Inc 506 Bloomfield av r 22 Park av
Kolbeck Joseph John (Kolbeck Sign Co) 476 Bloomfield av h at Troy Hills
—Sign Co (Joseph John Kolbeck) 476 Bloomfield av
Korte Charles A ice 8 Montrose av h 10 do
—Henry supt 209 Grove h 181 do
—Henry Jr carp r 181 Grove
Kossow Alfred J C asst postmaster CG h Rugby rd do
—Alfred O postmaster real est-ins station agt ERR Pompton av CG h do
—Christian h Grove av CG
—Margaret E asst examiner Newark r Pompton av CG

THE BLOOMFIELD NATIONAL BANK AND TRUST COMPANY Consolidated as

THE SLAYBACK-VAN ORDER COMPANY
Lumber, Masons' Materials, Coal, Wood and Ice—Phone 28—Caldwell, N. J.

JOHN BLONDEL & Son
COAL - COKE - FUEL OIL

Kostell
Kostell William with PSCorp Newark h 42 Afterglow av
Koyen Olive tchr Montclair r 4 Overhill rd
Kozlowski Walter (Oak Auto Body Works) 484 Bloomfield av h at Irvington
Kramer Catherine H clk NY r Lindsley rd CG
—Frederick W steamfitter h Lindsley rd CG
—Pearl E bkkpr NY r Lindsley rd CG
Krasner Nathan delica 352 Bloomfield av h do
Krauss Charles O ins agt Newark h 130 Sunset av
Kreel Helen emp Essex County Hospital r do
Kreuder Clemens C lawyer NY h 82 Park av
—Irving F mgr NY r 4 Douglas pl
—Paul rest NY h 4 Douglas pl
Kricthem Anna emp Essex County Hospital r do
Krieger emp Essex County Hospital r do
Kripple David (Verona Safe Way Market) 208 Bloomfield av h 241 do
Krohn Theodore lawyer Newark h 19 Mountainview av
Kropp Fred meat 204A Bloomfield av h at Irvington
Krueck Arthur attendant Essex County Hospital r do
—Arthur J policeman h Myrtle av CG
—Sue Mrs attendant Essex County Hospital r do
Kruger Julia H wid John G died Sept 20 1929 age 83
Kuhn Henry clk Bloomfield r 5 Prospect av
—Michael emp ABPMfgCo h 5 Prospect av
LABUNDE ARTHUR rem to Connecticut
Lackey Gerald clk NY h 57 Grove
LaConte Rocco lab h Elk rd
Lafferty James L R lawyer Newark h 98 Claremont av
Lagerman Karl V mgr 16 Bloomfield av h 26 Linden av
Lahm John emp PSRyCo h 84 Grove
Laird Colin A artist Annin & Co r 13 Brookdale av
—Donald B chauf r 13 Brookdale av
—Robert rem to Elizabeth
—Sarah B wid William h 13 Brookdale av
—Willa E r 8 Depot
Lake William E G mgr Clifton h Love la CG
Lakeside Terrace The (Mrs Yetta Brookstone) lodging house 76 Lakeside av
Lambert Clarence W emp PSE&GCo h 29 Otsego rd
LaMont Ralph W rem to New York city
L'Amoureux Earl S mech r 46 Claremont av
—Ella M wid Sebe r 46 Claremont av
—Harry M clk h 46 Claremont av
Lance Charles H Jr clk h 19 Martin rd
Landsman Leslie E emp TelCo r Grove av CG
—Mortimer slsman h Grove av CG
Lane David E autos Montclair h 77 Claremont av
—Margaret E Mrs clk h 15 Malvern
Lang Mary attendant Essex County Hospital r do
Lange Louis R paymaster Newark h 7 Reid pl
Lanzillo Adelaide Mrs h 82 Franklin
Laplace Rosa wid Maurice h 352 Bloomfield av
Lappin John L elec designer h Bortic rd CG
LaRicca John A barber h 288A Bloomfield av
Larsen Charles S ins Montclair r 25 Mountain View av
—Mary wid Peter D h 25 Mountain View av
Larson Olga emp 22 Sunset av r do
—Peter r 6 Cliff
LaRue LeRoy B asst mgr NY h 25 S Prospect

Laskowski
Laskowski Joseph meat 264 Bloomfield av h at Bloomfield
Lassen Fred H plumber h 4 Cambridge rd
Lattimore Caroline wid George W h Stevens av CG
—Harold W chauf r Stevens av CG
—Raymond A mgr Little Falls r Stevens av CG
Latura John (Verona Dollar Cleaners & Dyers) 352 Bloomfield av h at Montclair
Lauder Agnes emp 30 Glen rd r do
Laufenberg Adam J tchr music 31 Fairview av h do
Law Ellen M r 47 S Prospect
Lawrence Gilbert emp F E Ludlum r Fairview av n Pompton av CG
—Gilbert B emp Fairview av n Pompton av CG h do
—Richard slsman h 21 Brookdale av
—Swen A mach h 22 Harper ter CG
Lawson Arthur I eng h 59 Cedar Grove pky CG
Lazar Andrew bronzewkr h 30 Pine
Lazler Eugene rem to Irvington
Leavitt Thomas E auto painter 7 Church h 12 Otsego rd
LeBaron Harry emp Essex County Hospital r do
LeBlanc Emma emp 64 Sunset av r do
—Louise M emp 6 Sunset av r do
—Lydia M emp 6 Sunset av r do
—Margaret M emp 77 Sunset av r do
LeCompte Lucia H wid George W r 133 Elmwood rd CG
Lee Alfred Y (Pavillion Royal) Pompton av CG h do
—David H emp Pavillion Royal Pompton av CG r do
—Frances Mrs tchr Forest Avenue School h at Bloomfield
LeFetra Rebecca rem to Freehold
Lehman Blanche emp Essex County Hospital r do
Lehmann Bertha wid Otto r 76 Franklin
—Erich O mach 76 Franklin h do
Leigh Theodore R mech h 49 Bloomfield av
Lelong Arthur (Standard Calendar Co) Rockland ter n Bloomfield av h 112 Morningside rd
Lemada Giovanni lab h Marley av CG
Lenez Cora emp Essex County Hospital r do
Lengyet John lab h 336 Bloomfield av
Lens Catherine emp Essex County Hospital r do
Lent J Wallace clk Newark h 11 Montrose av
—M Louise drsmkr Montclair r 11 Montrose av
Lentz James senior laundrywkr Essex County Hospital r do
Lenz August J auto mech h 63 Grove
Leone Alfred G slsman h 80 Elmwood rd
—Angelo carp r 440 Bloomfield av
—Anthony (S Leone & Son) 440A Bloomfield av r 440 do
—Joseph carp r 440 Bloomfield av
—Philip carp r 440 Bloomfield av
—S & Son (Saverio and Anthony Leone) shoe reprs 440A Bloomfield av
—Saverio (S Leone & Son) 440A Bloomfield av h 440 do
Lepore Silvio barber 498 Bloomfield av h at Caldwell
Letterhouse George banker Jersey City r 16 Chestnut rd
Leu Gustave F gardener h 2 Cliff
Levy Anna W wid Theodore r 102 Claremont av
—David H emp 67 Fairview av h 12 Pine
Lewis George H eng h Union CG
—James mech r 52 Pompton av

EDMUND R. HALSEY
CIVIL ENGINEER AND SURVEYOR
79 ACADEMY ST. Tel. 3157 Mulberry NEWARK, N. J.

ESSEX TITLE GUARANTY & TRUST CO. GUARANTEES TITLES TO REAL ESTATE
483 Bloomfield Avenue Tel. Montclair 1551 Montclair, N. J.

JAMES MOONEY, INC. INSURANCE
Montclair Centre
Telephones 9600-1-2

EAST ORANGE
ORANGE
NEWARK
MULBERRY
1960 0473
P.O.N.
COAL FEIGENSPAN
SERVICE-QUALITY-WEIGHT

Lewis

—Ralph E mason h Summit av CG
—Sidney P cashier Newark h 66 Elmwood rd
—Sidney P Mrs tchr High School r 66 Elmwood rd
Lienhart Anna K emp GECo r 3 Montclair av
Linder Alfred chauf h Love la CG
Lindholm Victor G chauf h 230 Pompton av CG
Lindsley T Robert photographer Caldwell h Summit av CG
Linfante Felix blksmith Ridge rd c Bradford av CG h at Newark
Ling Carl chauf h 10 Marion
Lins Henry A slsman NY h 34 Montrose av
List Louis (Chateau Louis Restaurant) Little Falls rd h do
Lister Marie K sec Richard P Lister Inc 532 Bloomfield av h at W Orange
—Richard P pres-treas Richard P Lister Inc 532 Bloomfield av h at W Orange
—Richard P Inc plumbers 532 Bloomfield av

LITTLE FALLS SAND & GRAVEL CO
washed sand and gravel office and plant Little Falls rd CG PO Box 156 Little Falls NJ—See side lines

—Henry S mgr NY h Myrtle av CG
Littlefield Ethel F prof Montclair h Bradford av CG
—Grace H r Bradford av CG
—Hiram G plumber h 11 Hillside rd
—John F r Bradford av CG
Littlejohn Frank S slsman h 14 Summit rd
Littleton Poultry Farm (Littleton Baskerville) 36 Pompton av
Livelli Signorino (Verona Tonsorial Parlor) 448 Bloomfield av h 2 Verona pl
Livesey Abel attendant Essex County Hospital r do
—Dorothy nurse Essex County Hospital r do
Livierato Bernard A coffee NY h 15 Cambridge rd
Lluberas Manuel F v pres Highland Fields Ice Co Inc 46 Pine h at New York city
Lockrow Gladys emp Essex County Hospital r do
—Malcolm emp Essex County Hospital r do
Lofstrom Elmer E asst supt NY h 31 Wayland dr
Logan John B hotel supplies NY h Bortic rd CG
Logie John R ins NY h 49 Park av
Lohmeyer Eric clk h 35 Chestnut rd
Lohr George A slsman h 22 Woodland av
Loibissio Joseph L lab h 43 Martin rd
Lomas Mabel A Mrs coml artist NY r 37 Fairview av
Long Alvin E supt Newark h 4 Upland way
—Frederick L compositor r Little Falls rd CG
—Frocy B wid Henry B h 54 Pompton av
—Jennie wid Thomas emp 47 Park av r do
—May J r Little Falls rd CG
—William bkkpr 392 Bloomfield av h at Caldwell
Longley James E civil eng E Orange h 14 Beechwood rd
Longo Philip rem to Montclair
Longworth Patrick G car insp Jersey City h Stevens av CG

LORD & LORD
(William A Lord and William A Lord Jr) lawyers 290 Main Orange NJ and Essex Bdg 31 Clinton Newark NJ—See p 59

Lotrecchiano

Lotrecchiano Frank lab h Stevens av CG
—Michael lab h Stevens av CG
Loudon Mary A wid Archibald M emp 45 Afterglow way r do
Louvier Louisa W wid Walter L died Jan 11 1929 age 53
Love Ethel E emp 10 Howard r do
—Jesse prin Signac h Center av CG
—John C real est 60 Pompton av h do
—Paul artist Center av CG r do
Lovett Mary J r 15 Church
Lowenthal Max director laboratory Montclair h 24 Otsego rd
—Rebecca wid Harry r 24 Otsego rd
Lowy Sophie wid Henry r 176 Lakeside av
Ludlum Elizabeth A nurse Fairview av CG r do
—Frank E far Fairview av CG h do
—George E tree expert r Fairview av CG
Luke Joseph attendant Essex County Hospital r do
—Lillian nurse Essex County Hospital r do
Lundberg John rem to Bloomfield
Lundquist Harry S clk PO h 7 Forest av
Lundwall Andrew carp h 23 Overlook rd CG
Luttgens Catherine rem to Newark
—Randolph C foreman E Orange h 34 Forest av
Lutz Albert F clk Newark h Ridge rd CG
Luzzi Carmella mach opr r 16 Cambridge rd
—John J gardener h 16 Cambridge rd
Lynn Frederick F clk h 72 Elmwood rd
—Lois M student r 56 Elmwood rd
—Mary A wid Hugh h 56 Elmwood rd
—Paul R student r 56 Elmwood rd
—Ruth E tchr High School r 56 Elmwood rd
—William D student r 56 Elmwood rd
Lyon George W D r 5 Park pl
Lyons John r 15 Cumberland av
—Theodore L importer NY h 100 Claremont av
—Thomas S clk h 15 Cumberland av
—Timothy J revenue agt Newark r 18 Beechwood rd
Lysick John S slsman h 8 Cumberland av

MAACK G A JOSEPH mgr NY h 38 Durrell
Macartney Emma L rem to Massachusetts
MacAulay John lab r 67 Derwent av
MacBride Carrie wid James E r 17 S Prospect
MacCaughelty Mabel clk 392 Bloomfield av h at Roseland
MacCoy Gordon D slsman h 142 Elmwood rd CG
MacDonald Angus carp h 34 Hamilton rd
—Robert J carp h 39 Otsego rd
—William E opr PSE&GCo h 13 Lakeview pl
MacGilvray Duncan draftsman h 4 Bortic rd CG
MacGregor Agnes steno r Little Falls rd CG
—Florence nurse Little Falls rd CG r do
—Isabelle nurse Little Falls rd CG r do
—Julia A wid Charles r Little Falls rd CG
MacGrillies Thomas marine eng h 24 Cliff
Machometa John mech h Pompton av CG
Machornik Mary emp 52 Fairview av r do
MacInnes Malcolm slsman h 4 Malvern
Mack Grace wid John r 51 Franklin
Mackey Burton H slsman h 63 Elmwood rd
—Richard J lawyer NY h 95 Prospect av
Macki Elisabeth A wid Otto W r 25 Summit rd
Mackie Alma V Mrs hairdresser 42 Claremont av r do
—James mach h 42 Claremont av
MacKinnon Lauchlan elec r 494 Bloomfield av

Fidelity Union Trust Company
NEW JERSEY'S LARGEST BANK

R. H. SEE COAL CO. 131 BLOOMFIELD AVE. MONTCLAIR, N. J. TELEPHONE 19

MacKinnon

—Malcolm painter h 26 Hamilton rd
Mackintosh Peter D r Pompton av CG
MacLaughlin Janet attendant Essex County Hospital r do
MacMahon Cecil H judge Newark h 69 Prospect av
MacNaughten Walter banker NY h 84 Park av
MacNaughton Annie wid Alexander r 150 Franklin
MacNicol Allan E rem to Rye NY
MacPeak Benjamin h rear 130 Grove
MacVicar Charles H mech r 62 Newman av
—Katherine tchr r 515 Bloomfield av
Macy Otto painter 18 Nassau rd h do
Madden Harry D mgr Bloomfield h 43 Prospect av
Madison Thomas chauf h 27 Nassau rd
Maeding Charles T h 7 Wayland dr
Magee George W mach h 72 Elk rd
Mager Thomas A mgr Newark h 122 Sunset av
Magers Bernard attendant Essex County Hospital r do
Magie Floyd S letter carrier h Elm dr CG
Maguire Charles W brush mfr Bloomfield h 70 Park av
—George C bkkpr r 70 Park av
Mahan Charles A chauf r 7 Maple ter
Mahler August carp r 446 Bloomfield av
Mahon Blanche F wid Frank F h 26 Pease av
Maigren Eric W chiropodist Newark h 7 Upland rd
Maize William h 146 Grove
Major Frank E mgr Newark h 59 Park av
Makepeace Margaret wid Charles h Mountain av CG
Makszonis Ione emp Essex County Hospital r do
Malakoff Isadore died Jan 9 1929 age 48
—Louis E driver r (34) 3 E Lincoln
—Rose wid Isidore news dlr (34) 3 E Lincoln h do
Malcom Howard M sec Little Falls Sand & Gravel Co Little Falls rd CG h at Upper Montclair
Maletto Antonio lab r Lindsley rd CG
—Leo E lab r Lindsley rd CG
—Michael F r Lindsley rd CG
Mallet Guy C mgr Montclair h 5 Reid pl
Malone Edward h 100 Hillside rd
Manalia Thomas foreman Bloomfield h 103 Pompton av
Manchester Archibald A asst mgr W Orange h 6 Cliff
Manee Charles N slsman h Grove av CG
Mann Emerson bkkpr h 18 Kenwood
Manning Charles I h 15 Claremont av
—Thomas J acct 62 Personette av h do
Mansfield James F timekpr NY r 8 Cliff
—Norman J physical instructor Montclair h 45 Elmwood rd
Manthe Herbert S supt Newark h 109 Forest av
Manuel John E gardener h Grove av CG
—Paul lab h Mountain av CG
Manz Charles clk Newark r 23 Woodland av
Marchini Dominic mach opr h Pompton av CG
—Dominic Jr baker r Pompton av CG
—Otilio in USArmy r inq Pompton av CG
Marion Samuel lawyer Newark h 85 Forest av
Markham Anna L tchr High School h 56 Pease av
Marks William h Pompton av CG
Marrs Leola E research chemist h Bradford av CG
Mars Daisy wid William emp 32 Grove r do

Marsalis

Marsalis Thomas broker NY h 2 Westover rd
Marsh Dana died Sept 9 1929 age 24
Marshall Ethel J Mrs rem to Bayonne
—Malcolm chauf h 111 Bloomfield av
Marsted Lillian E Mrs h 27 S Prospect
—Nicholas H carp 33 Martin rd h do
Martens Theodore M insp Newark h Myrtle av CG
Martin Albert M asst supt NY h 25 Elmwood rd
—Brooks C treas B C M Supply Co Depot and Erie RR h at Belleville
—Catherine r 30 Fairview av
—Charles F meter reader h Ridge rd CG
—Ellis H real est-investments 9 Wayland dr h do
—Joseph asst supt Newark h 17 Chestnut rd
—Ruth emp Essex County Hospital r do
Martinelli Martin A manual training instructor Newark City Home h 27 Montrose av
Marziale Angelo h Mountain av CG
Masar Emanuel gardener h 19 Rockland ter
Mason Lillian C r 58 Pompton av
—Lily C r 515 Bloomfield av
—Naomi A r 58 Pompton av
—Sarah F clk h 58 Pompton av
Massman Marie A Mrs cook W Orange h 206 Bloomfield av
Masterson Bernard attendant Essex County Hospital r do
—Elizabeth nurse Essex County Hospital r do
—J Thomas mech h 6 Chestnut rd
Matches Lillian K emp Pavillion Royal r Pompton av CG
Matt Stella A Mrs r 58 Elmwood rd
Matthews Christine emp Essex County Hospital r do
—Helen Mrs waitress Essex County Hospital r do
—James T r 16 Floyd rd
—LeRoy A slsman h 55 Elmwood rd
—Mark steamfitter Essex County Hospital r do
—Paul E lab h 477 Bloomfield av
Mattox Joseph rem to Perth Amboy
—Thomas W fireman h 9 Laning av
Matts Herbert H clk Newark h Little Falls rd CG
Mau Carl real est-ins 386 Bloomfield av h 19 Derwent av
—Carl Jr h 67 Pease av
—Jeanette F clk PO r 19 Derwent av
May Theodore F draftsman h 14 Hillside rd
Maybelle Shoppe (Mrs Maybelle Fear) beauty shop 25 Malvern
Mayer Michael V mason h 34 Oakridge rd
Maynard Edith M wid Oscar H h 63 Pease av
—Oscar H died Feb 25 1929 age 72
—Oscar H Jr auditor NY r 63 Pease av
Mayo Bessie L emp 18 Oakridge rd r do
Mayron Joseph h 24 S Prospect
—William J baker h 227 Bloomfield av
Mayville Eugene emp Essex County Hospital r do
McCabe Francis attendant Essex County Hospital r do
—Helen tchr Bloomfield Avenue School h at W Orange
—Helen attendant Essex County Hospital r do
McCance William slsman h 12 Hillcrest ter
McCarroll Archibald K v pres Verona Radio Inc 376 Bloomfield av h at Maplewood
McCarthy Charles A chauf h 12 Cambridge rd
—Charles P clk Newark r 65 Elmwood rd
—James P chauf r 8 Cambridge rd

If You Have The Girl BERTL Has The DIAMOND
Absolutely No Inferior Stone Sold
46 SPRINGFIELD AVENUE, NEWARK, NEW JERSEY
Serving 4 Generations
Of Satisfied Customers

ESTABLISHED IN TOWN THIRTY YEARS
DAVID HARRIS
Painting and Decorating Contractor
44 North View Avenue Telephone 1534 Upper Montclair, N. J.

STEPHEN E. VAN ZANDT BUILDER
86 GORDONHURST AVENUE MONTCLAIR, N. J. TELEPHONE MONTCLAIR 9266

Charles Bahr & Son, Inc.
COAL LUMBER MASONS' SUPPLIES

McCarthy

—Patrick C (Community Garage) Pompton av c Myrtle av CG h do
McCarton Bernard supv Essex County Hospital r do
McCaskie Edgar A ins adjuster Newark h 6 Hillcrest ter
—Florence (Pine Cone Tea Room) Pompton av CG h do
McClement Frederick S tchr h 6 Malvern
McClure Daniel supv Essex County Hospital r do
—Mae attendant Essex County Hospital r do
McConnell Lewis E slsman NY h 66 Afterglow av
McCoy Carmeletia emp Essex County Hospital r do
—Floyd attendant Essex County Hospital r do
McCrystle William J plumber h 129 Claremont av
McCusker James emp PSRyCo h 18 Gould
McDermott Michael lab r 25 Westview rd
McDonald Allan blksmith Newark h 19 Pease av
—Beatrice attendant Essex County Hospital r do
—Charles h 319 Bloomfield av
—Edward A driver h 11 Hamilton rd
—Mary Mrs cottage matron Newark City Home r do
—Thomas cottage master Newark City Home r do
—William clk Newark r 19 Pease av
McEwan James slsman h 35 Grove
McFee John attendant Essex County Hospital r do
McGahie Edna wid Alton clk Montclair h Eastwood pl CG
McGarry Elizabeth dining room officer Newark City Home r do
McGee William emp Murphy's Social Club Little Falls rd CG r do
McGhee Charles B mgr Newark h 11 Floyd rd
—Neil emp Essex County Hospital r do
McGovern Francis J clk Little Falls h 22 Cliff
McGowan Edward emp Essex County Hospital r do
—Francis steno r 86 Grove
—Frank eng Essex County Hospital h 86 Grove
—Gertrude attendant Essex County Hospital r do
—Harry lab r 86 Grove
—Virginia V steno Newark r 86 Grove
McGrail Tessie emp Essex County Hospital r do
McGraw John attendant Essex County Hospital r do
McGregor Robert attendant Essex County Hospital r do
McGrenaghan Anthony attendant Essex County Hospital r do
McGuire Alan C student r 55 Pease av
—Edwin H brush mfr Bloomfield h 55 Pease av
McHugh James F mason h 11 Harper ter CG
—Terence h 9 Orchard
McInerney Catherine emp Essex County Hospital r do
—Mae emp Essex County Hospital r do
McIntosh James H emp Essex County Penitentiary h 80 Grove
McIntyre Wallace W chauf h 555 Parkhurst rd
McKean Margaret rem to Orange
McKenna Abbie waitress Essex County Hospital r do
McKeown Maurice J lawyer Newark h 21 W Lincoln

McKinnon

McKinnon Gertrude emp Essex County Hospital r do
McKnight Charles metallurgiist NY h 6 Summit rd
McLeod Harold ins 116 Claremont r do
McLoughlin Eugene F supv Essex County Hospital h 142 Claremont av
McMahon William A mgr Bloomfield h 154 Claremont av
McManamon Mildred R attendant Essex County Hospital r (24) 3 E Lincoln
—Mildred R wid Patrick h (24) 3 E Lincoln
—William G emp 512 Bloomfield av r (24) 3 E Lincoln
McMichael William H rem to Little Falls
McNair Howard S broker NY h 54 Sunset av
—Sydnor r 54 Sunset av
McNamara Carl T supt Hackensack h 30 Oakridge rd
McNeilly John S h 46 Personette av
—John S Jr emp TelCo h 37 Grove
McNulty Alice J clk Newark r 23 Cumberland av
—Mary M clk Montclair r 23 Cumberland av
—William J Jr h 146 Elmwood rd CG
McOwan Robert H carp h Myrtle av CG
McPeek Wallace W auto mech h 6 Cumberland av
McVeigh Jean steno 392 Bloomfield av h 8 Kenwood
Mebius Bernard G h 17 Durrell
—William G mach r 17 Durrell
Mee John T expressman 19 Linden h do
Meehan William F ins NY h 12 Hamilton rd
Meeker Gardner h 30 Mountain rd
Meier Charles h Pompton av CG
—Charles Jr slsman r Pompton av CG
—Gustave grocer Pompton av CG h do
—Gustave F A cashier First Nat Bank of Cedar Grove h at Montclair
Melbourne Floyd F elec eng Bloomfield h 3 Valley View rd
Melcher Gladys tchr Brookdale Avenue School h at Bloomfield
Melchionne Rocco lab h 70 Pompton av
Melius Louisa emp 6 Belleclaire pl r do
Merchant Elizabeth G wid James nurse Essex County Hospital h 7 Grove
Merck Mary M nurse Newark City Home r do
Merriam Francis F elec eng NY h 83 Newman av
Meskill William H credit mgr Newark h 65 Newman av
Mesler Frank emp Essex County Hospital r do
Messina Santy shoe repr 467 Bloomfield av h 333 do
Messinger Thomas J mgr Harrison h 41 Cumberland av
Metcalf Horace mech dentist Essex County Hospital r do
—Horace B dentist Essex County Hospital h 5 Valley View rd
—Rose nurse Essex County Hospital r do
Metler Minnie emp Essex County Hospital r do
Metz John toolmkr h 86 Elmwood rd
—Louis V mech r 86 Elmwood rd
Mexell Emma F wid Harry h Pompton av CG
—Oliver S eng r Pompton av CG
Meyer Cecile factorywkr Bloomfield r 23 Verona pl
—Christian W v pres Robert B King Inc 95 Bloomfield av h 59 Linden
—Emil flagwkr h 23 Verona pl
—Emil G (Cedar Grove Centre House) and bev Grove av CG h do
—Herman slsman h 18 Malvern
—John M rem to New York city

WATCHUNG TITLE AND MORTGAGE GUARANTY CO.
493 BLOOMFIELD AVENUE, MONTCLAIR, N. J.
GUARANTEES TITLES TO REAL ESTATE
Phone 1850 Montclair

Bank of Montclair
TELEPHONE MONTCLAIR 8400
Resources Over $9,000,000.

Meyer

—Josephine r 4 Floyd rd
—Louis baker h 4 Floyd rd
—Sophie A wid Adam r 12 Montclair av
—Werner A Jr mach Montclair h 38 Montrose av
Middleton Leo chauf h 139½ Claremont av
Midriff Jesse driver r 380 Bloomfield av
Miesch Amy emp Essex County Hospital r do
Mihleis Alice M tchr Newark r 4 Overhill rd
Milbauer Henry mgr NY h 18 Rugby rd CG
—Lillian E steno Newark r 18 Rugby rd CG
Mill Kathleen emp Essex County Hospital r do
Miller Adam mason r 26 Pine
—Arthur delica and grocer 20 Pompton av h at Montclair
—Carolyn emp 97 Personette av r do
—Edward attendant Essex County Hospital r do
—Edward L exporter NY h Pompton av CG
—Ellen caretaker Essex County Hospital r do
—Frank dry goods Montclair h (22) 4 Montrose av
—James H millwright h 91 S Prospect
—Joseph I clk h 18A Hillside rd
—Maria clk r 99 Claremont av
—Olive Mrs h 137 Claremont av
—Perry K Borough Eng (2) 420 Bloomfield av h 29 Upland way
—Robert supv Essex County Hospital r do
—Ruth attendant Essex County Hospital r do
—Ruth Mrs h 12 Depot
—Theodore D asst mgr Newark h 14 Orchard
—Thomas clk Newark r 20 Wayland dr
—Thomas E slsman NY h 75 Prospect av
Million Adolph C truckman Little Falls rd CG r do
—Anna M wid Henry J h Little Falls rd CG
—Claude F chauf r Little Falls rd CG
—William J brushmkr r Little Falls rd CG
Mills Arthur nurse Essex County Hospital r do
—Dolores G Mrs clk r 610 Bloomfield av
—Dorothy Mrs sec Verona Lake Cab Co Inc 1 Fairview av r 6 Depot
—George T treas Verona Lake Cab Co Inc 1 Fairview av h 6 Depot
—Harry emp Essex County Hospital r do
—Lester D floor scraping 339 Bloomfield av h do
—N Earl pres Verona Lake Cab Co Inc 1 Fairview av and special policeman r inq do
Minchin Ellen waitress Essex County Hospital r do
Minnette Shoppe (Minnie Sobel) women's wear 382 Bloomfield av
Minor T Gordon slsman 439 Bloomfield av h at Bloomfield
Minotti Michael A lithographer Newark h 7 Orchard
Mintz Max I lawyer Newark r 93 Pease av
Miscia Frank mgr 166 Bloomfield av h at Montclair
Mishoff Willard student r 21 Chestnut rd
Mitchell Andrew W truckman Love la CG h do
—Donald G adv slsman h 51 Park av
—Mary wid Sherman S h Love la CG
Moberg Carl A clk NY h 28 Martin rd
Mobilia Carmelo lab h Mountain av CG
—Joseph barber r Mountain av CG
Mockler Richard hdw Montclair h 5 Lakewood av CG
—Richard J hdw Montclair r 5 Lakewood av CG
Moellering Christian H W (Moellering Pharmacy) 462 Bloomfield av h at Newark
—Pharmacy (Christian H W Moellering) 462 Bloomfield av
Moffatt Irving G dyer Montclair h 44 Cumberland av

Moffett

Moffett George F rem to California
Moir Alexander mgr NY h 21 Afterglow av
Molinari John J mach h 166 Bloomfield av
Monaco Peter emp 520 Bloomfield av r 518 do
Monfredo Sarravina wid Domenico h Lindsley rd CG
Monroe Bessie M slswoman 446 Bloomfield av h at Caldwell
Montagne George H mech Montclair h 14 Hamilton rd
Montclair Fresh Air and Convalescent Home 86 Lakeside av
Montgomery Russell J mgr Montclair h 1 Brookdale ct

MONTILLO NICHOLAS
(Verona Iron Works) 483 Bloomfield av h at Newark—See p 28

Montisano Luigi mason h 111 Bloomfield av
Montrose The apts 4 Montrose av
Monzo Albina M bkkpr 82 Pompton av h at Montclair
Moody Irene emp Essex County Hospital r do
Mooney Sarah emp 2 Westover rd r do
Moore Daniel F sergt at arms Newark h 69 Derwent av
—Frank F asst treas NY h 91 Forest av
Moran George A tel opr NY h 6 Hillside rd
—James S (Verona Hardware Co) 380 Bloomfield av h at Montclair
—Nora waitress Essex County Hospital r do
Morehouse Friend C emp GECo h 150 Claremont av
—Helen P r 150 Claremont av
Morgan Edith L wid James W h Pompton av CG
—Edith P steno r Pompton av CG
—Helen rem to Montclair
—Howard G clk NY r Pompton av CG
—Ida Mrs r 14 Sunnyside ter
—John C far Pompton av CG r inq do
—Roy garage E Orange h rear 160 Claremont av
—Thomas M sls mgr Newark h 12 Bortic rd CG
—Thurman D clk h 10 Montclair av

MORISRITE SYSTEM EXTERMINATING CO
(Burt S Morris) 165 Bloomfield av Bloomfield NJ—See back cover

Morley John A radio eng h 10 Douglass pl
—Thomas S mason Montclair h 23 Hamilton rd
Morris Alice R emp 95 Prospect av r do
—Delia supv Essex County Hospital r do
—Esther nurse Essex County Hospital r do
—Everette E mgr Livingston h (21) 4 Montrose av
—Frances M r Bortic rd CG
—Frederick emp Essex County Hospital r do
—Louis lumber Newark r 26 Westover rd
—Walter F pressman h 9 Woodland av
Morrison Wallace W painter Montclair h 23 Mountain View av
—William G elec eng Newark h 18 Woodland av
Mosher L E Blacksmith Shop (Levi E Mosher) Pompton av CG
—Levi E (L E Mosher Blacksmith Shop) Pompton av CG h do
—Winifred attendant Essex County Hospital r do
Moskowitz Harry conf Montclair h 8 Park av
—William h 79 Pompton av
Moss Herbert N slsman r 59 Grove
Mostrom Edith N hairdresser r 5 Hillcrest ter
—Robert E carp h 33 Pease av
Motz Henry emp Essex County Hospital r do

Cement Work of All Kinds
22 MONTCLAIR AVENUE TEL. MONTCLAIR 8522 MONTCLAIR, N. J.
Rocco Giammarino
CINDERS

210 Bloomfield Ave.
BERGDAL-ZINGG, INC.
Developers of Wayland
Telephone Verona 10300

ARLEN CORPORATION Realty Investments Insurance
8 So. Park Street Telephones 9060-9061 Montclair, N. J.

WHO SELLS IT? THIS MEDIUM HAS ANSWERED THIS QUESTION FOR OVER A CENTURY CONSULT IT!

Mountain

Mountain Side Auto Body Co (Bronson Nugent-Isaac D Shank-John Scepanski) 15 Pompton av
Mountford Anna emp Essex County Hospital r do
—Ralph emp Essex County Hospital r do
Mowry George A mfr Newark h 96 Morningside rd
Mueller Felix fireman Essex County Hospital h 8 Kenwood
—Hilde attendant Essex County Hospital r do
—Louise attendant Essex County Hospital r do
—Traugott J printer h 99 Morningside rd
Mueser Charles eng h 104 Hillside rd
Mulberg Peter gardener h 214 Grove
Mullan Mary emp 26 Westover rd r do
Mullaney Patrick J chauf 52 Franklin CG r do
Muller Albert W mgr Montclair r 7 Westview rd
—Caroline E patternmkr r 7 Westview rd
—Henry mason h 7 Westview rd
Mulligan Anna J razorwkr r 590 Bloomfield av
—Emily Mrs r 590 Bloomfield av
—Joseph F auditor h 590 Bloomfield av
Mullins Frank C carp h 9 Mountain View av
—James P carp h 166 Bloomfield av
—Mildred E tel opr Montclair r 166 Bloomfield av
Mulvihill Owen gardener r 7 Hillside rd
Munch Bertha r Pompton av CG
—Caroline E wid George h Pompton av CG
—John M gardener r Pompton av CG
Munger Hall A elec h 9 Montrose av
—Robert M slsman h (35) 4 Montrose av
Municipal Centre Garage (Peter Scola) 447 Bloomfield av
Munroe John H bdg contractor Woodside rd CG h do
Muraclia Alfonso carp 21 Mountain av CG h do
Murphy Delia laundress Essex County Hospital r do
—Hector C ins Bloomfield h 81 Franklin
—Mary A wid Hyland T (Murphy's Social Club) Little Falls rd CG h do
—Thomas emp Essex County Hospital r do
Murphy's Social Club (Mrs Mary A Murphy) Little Falls rd CG
Murray Florence M wid John r Love la CG
—James F welfarewkr Montclair h 36 Cumberland av
—John A slsman r 71 Grove
—John T clk h 5 Maple ter
—Julia attendant Essex County Hospital r do
—Mary F tel opr Montclair r 36 Cumberland av
—Philip J Jr leather mfr Melville h 14 Chestnut rd
Murrin Thomas F contractor 7 E Lincoln h do
Musa Leopold printer h 14 Mountain av CG
—Marie G emp 4 Belleclaire pl r do
Muser Herman meat Montclair h Garrett CG
Mutual Grocery Co 80 Pompton av
Myers Clifford J carp r Pompton av CG
—Henry W mason r Pompton av CG
—James S r Pompton av CG
—John E plumber r Pompton av CG
—William S carp Pompton av CG h do
—William W Jr plumber h Lindsley rd CG

NAFF DAVID emp Essex County Hospital r do
Nagel Catherine seamstress Essex County Hospital r do
Nagle Jacob garage Montclair r 19 Prospect av
Nahl Frederick E mach h 15 Harper ter CG
Nance Mattie emp 75 Afterglow av r do
Nann John O gardener h 31 Hillside rd
Napier William J letter carrier h 142 Claremont av
Nash Alexander E physician 20 Forest av h do

National

National Grocery Co—See Grocers Classified Directory
Nat-Wal-Gardens (Walter N Corby) florist Bloomfield av c Park av
Neary Ernest buyer Newark h 505 Bloomfield av
Neblo Emile lawyer Newark h 60 Park av
Neblett Annie B emp 32 Summit rd r do
Nedar Mary attendant Essex County Hospital r do
Neger Joseph R drugs Montclair h 54 Cumberland av
Neght Harry far h Pompton av CG
Negroni Mario sec-treas Highland Fields Ice Co Inc 46 Pine h at New York city
Nehr Anna M h 52 Linden
—Henry died Jan 24 1929 age 82
Neill Archibald W contractor Montclair h 69 Cumberland av
—George G contractor Montclair h 52 Hillside rd
—Katherine E wid James G r 45 Pease av
Neiman Benjamin h 9 Cambridge rd
Neixell Helen V tchr V High School r Pompton av CG
Nelson Alice O tel opr r 2 Harper ter CG
—Andrew janitor Bloomfield Avenue School h 150 Franklin
—Axel F carp h 16 Hillside rd
—Christina nurse r 17 Lakeside pl
—Elmer J R carp r 21 Harper ter CG
—George E laundrywkr h 62 Grove
—Hannah wid Gustav drsmkr 161 Bloomfield av r do
—Harry G carp h 55 Otsego rd
—James H S supv Newark h 13 Prospect av
—Julius h 21 Harper ter CG
—Margaret G tchr r 13 Prospect av
—Mary D Mrs rem to Philadelphia Pa
—Oscar carp h 17 Woodland av
—Water parquet floors Pompton av and Harper ter CG h do
Nesbitt Raymond T coml trav h 4 Malvern
Neumann Arthur emp Essex County Hospital r do
—Charles G emp TelCo h Myrtle av CG
Neuschaefer Benjamin W clk Montclair r Pompton av CG
—Ernest power eng h Pompton av CG
Neuss Jacob pres Kane Realty Co 492 Bloomfield av h at Newark
Neuweiler William tile setter r 15 Hamilton rd
Neuwinger Elsa emp 45 Fairview av r do
Neva Deen Tea Room (Neva D Cook-Thomas Elston) 202 Bloomfield av

NEW JERSEY STATE OF

Motor Vehicle License Bureau 439 Bloomfield av
Newark City Home Fairview av n Erie RR
Newell George B public weigher NY h 1 Cliff
Newman Frank photographer NY h 25 Floyd rd
Newsom Paul A clk h 110 Forest av
Newton Joseph P emp PSRyCo h 14 Pine
Niblitt Anna emp 32 Summit rd r do
Nicholl Thomas emp Essex County Hospital h 14 Sunnyside pl
Nickens Elizabeth emp 64 Sunset av r do
Nickl Anthony J mach h 140 Overlook rd CG
—Edwin F draftsman h 27 Harper ter CG
Nicola Alexander clk NY r Ridge rd CG
—Kalil exporter NY h Ridge rd CG
—Lulu clk NY r Ridge rd CG

ADAMS & THOMAS MORTGAGE LOANS
164 BLOOMFIELD AVENUE MONTCLAIR, NEW JERSEY

STANTON CO. REAL ESTATE and INSURANCE
16 CHURCH STREET Phone 6235 MONTCLAIR, NEW JERSEY

Nicola
—Toufik physician Montclair and NY h Ridge rd CG
Nielsen Henry painter h (6) 4 Montrose av
—Sylvia emp 22 Glen rd r do
Nilsson Alfred L painter h 36 Linden av
Ninnis Georgiana wid Peter E r Myrtle av CG
Nixon Sarah emp 22 Fairview av r do
Noback F W & Son (Frederick W and John Noback) masons 44 Elmwood rd
—Frederick W (F W Noback & Son) 44 Elmwood rd h do
—John (F W Noback & Son) 44 Elmwood rd h 25 Cliff
—Robert E mason r 44 Elmwood rd
Noble James D clk r 159 Bloomfield av
—James L mgr NY h 159 Bloomfield av
Norbut Frank emp Essex County Hospital r do
Norcross Alfred B drugs Montclair h 236 Bloomfield av
Nordeen Eric S mach h 15 Beach rd
Norman Charles baker Bradford av CG h do

NORTH DONALD C
pres Donald C North Inc sec Fellswood Realty Co and agt NJ Motor Vehicle License Bureau 439 Bloomfield av h 46 Stocker rd—See p 77

NORTH DONALD C INC
real estate and insurance 439 Bloomfield av—See p 77

NORTH RALPH M JR
pres Chamber of Commerce of Verona 512 Bloomfield av v pres-treas Fellswood Realty Co and sec-treas Donald C North Inc 439 do h 83 Park av—See p 77

Notman George pres Fellswood Realty Co 439 Bloomfield av h at Brooklyn NY
Noyes Charles S lawyer NY h 5 Glen rd
—John W slsman h 291 Bloomfield av
—Wallace carp h 10 Mountain View av
Nugent Bronson (Mountainside Auto Body Co) 15 Pompton av h at Nutley

OAK AUTO BODY WORKS (Walter Kozlowski) 484 Bloomfield av
—Ridge Construction Corp 492 Bloomfield av
Oates Charles A plumber h 351 Bloomfield av
—Patrick J gardener h 25 Westview rd
Oberg August E mach h 17 Lakeview pl
—Emanuel F carp h 17 Lakeview pl
—Emil E carp h 17 Lakeview pl
—John E clk r 17 Lakeview pl
—K David carp h 7 Park pl
O'Brien Anna emp 7 Westover av r do
—Daniel H mach h 21 Cumberland av
—Gertrude M tel opr Essex County Hospital r 21 Cumberland av
—Irving W mgr Continental Oil Co h at Bloomfield
—James attendant Essex County Hospital r do
—Jennie emp Essex County Hospital r do
O'Connell Anna C clk h 454 Bloomfield av
—Mary K r 454 Bloomfield av
—Patrick J died June 5 1929 age 60
Offer Elsie F wid George A rem to Trenton
Oftedahl Lena emp 25 Afterglow av r do
Ogden Elizabeth P wid Thomas U h Bradford av CG
Ogilvie Clinton B ins NY h 20 Montrose av
O'Gorman George H patternmkr h 88 Grove
Ohlands William J clk NY r 17 Durrell
Ohuchowski Florence emp Essex County Hospital r do

O'Keefe
O'Keefe Michael J rem to Montclair
O'Keeffe J Garwood mech eng Newark h 7 Mountain rd
—Thomas E r 7 Mountain rd
Oldham Raymond emp PO h 3 Cumberland av
Oldoni Virginia wid Francesco r 29 Derwent av
Olsen Nicholas J painting contractor Montclair h 1 Beach rd
Olshefsky John dyer h 96 Bloomfield av
Olson Axel carp r 24 Hillcrest ter
—Emil W carp h 19 Woodland av
—John hospital attendant h Ozone av CG
Olsson Ernest carp h 21 E Reid pl
O'Neill Margaret A r 143½ Claremont av
—Thomas J carp h 143½ Claremont av
—William J painter h 18 Gould
O'Reilly John attendant Essex County Hospital r do
Orr Andrew G h Union CG
—Joseph builder 57 Park av h do
—Myrtle M steno r 57 Park av
Osofsky Isidore (Osofsky & Feigin) 425 Bloomfield av h 43 Linden
—& Feigin (Isidore Osofsky-Phillip Feigin) cigars-tobacco 425 Bloomfield av
Ost William prop NY h 14 Randolph pl
Oster Axel N carp r 5 Hillcrest ter
—Harvey O carp h 5 Hillcrest ter
Ostrander Arthur P piano repr 29 Mountain av h do
Oszwonski Anthony emp Essex County Hospital r do
Ott Adolph supt Montclair h 6 Cook ter
Otterback William G elec NY h 15 Mountainview av
Otto Anna rem to New York city
—Marie Mrs rem to New York city
Ougheltree George B slsman h Pompton av
Our Lady of the Lake Convent 449 Bloomfield av
Overton Mary tchr High School r 515 Bloomfield av
Owen Ernest D slsman h 19 Beechwood rd
—Robert W clk Newark h Cedar CG
Owl Service Station (Emmett Acocella) Pompton av opp Union CG

PADDOCK FRED E carp h 25 Prospect av
Paine David lawyer NY h 36 Afterglow av
Palardy Andrew G cabinetmkr h 25 Wayland dr
Palart Kennel (George Hanson) Pompton av CG
Palek Anthony emp ABPMfgCo h Buena Vista av CG
Palladino Henry D piano tuner h 72 Durrell
Palm Beatrice F r 59 Fairview av
—Robert eng NY h 59 Fairview av
Palmer Mae C wid Gilbert T h 30 Fairview av
Pandise Vincent contractor 14 Mountain av CG h do
Pangburn Frances A wid James T h 49 Chestnut rd
—Jeremiah clk Newark r 49 Chestnut rd
—Margaret E clk Newark r 49 Chestnut rd
Panico Angelo lineman TelCo h rear 105 Pompton av
—James builder 21 Verona pl h do
Paret F Murray radio eng Bloomfield r 128 Sunset av
—Frank M died Feb 24 1929 age 57
—Mary S wid Frank M h 128 Sunset av
Pargman William dentist 514 Bloomfield av r ing do

Little Falls Sand & Gravel Co. WASHED SAND AND GRAVEL
OFFICE AND PLANT, LITTLE FALLS ROAD, CEDAR GROVE, NEW JERSEY P. O. BOX 156 LITTLE FALLS, NEW JERSEY TELEPHONE VERONA 5411

FREYTAG & ANDERSON 4-6 So. Park St. Montclair, N. J.
WE MAKE PROMPT DELIVERY OF FLOWERS ANYWHERE Tels. Montclair 2921—2922

THE BLOOMFIELD BANK AND TRUST COMPANY
MEMBER FEDERAL RESERVE SYSTEM
SAFE DEPOSIT VAULTS
BOXES RENT $2.50 UP
Storage Facilities for Trunks and bulky Packages

THE BLOOMFIELD NATIONAL BANK AND TRUST COMPANY Consolidated as

Park

Park Restaurant (Hirsch Solomon) 362 Bloomfield av
—Robert E detective h 132 Claremont av
Parker Herbert B auto laundry Montclair r 55 Linden
—Judson W h 115 Claremont av
—Walter hay-grain 66 Sunset av h do
Parkhurst Harry L artesian wells 611 Bloomfield av h do
—Lawson A mach opr r 45 Linden
—LeRoy S h 63 Linden
—Marvin student r 611 Bloomfield av
—Mary J wid Andrew A h 45 Linden
Parmenter Elwood emp Essex County Hospital r do
—Laura attendant Essex County Hospital r do
Parry Thomas emp Essex County Hospital r do
Partridge William McD treas Little Falls Sand & Gravel Co Little Falls rd CG h at Upper Montclair
Paschall Grace emp 114 Sunset av r do
Paskwitz John emp Essex County Hospital r do
Pastrovich John mason 11 Rockland ter h do
Patrick John carp Essex County Hospital r do
Patten Joseph D sec-mgr Jersey City h Cedar CG
Pattilo Minnie Mrs rem to New York city
Paul Clarence rem to Kentucky
—Frank D dentist Montclair r 42 Mountain rd
Paulsen Helen D tchr r 7 Douglas pl
—Peter M upholsterer NY h 7 Douglas pl
—Valdemar H archt NY h 5 Douglas pl
Paulus Alfred eng WECo h 80 Hillside rd
Paur Ernest emp Essex County Hospital r do
Pavia A Service Station (Anastasio Pavia) Stevens av CG
—Anastasio (A Pavia Service Station) Stevens av CG r inq do
—Constantino emp Overbrook Hospital h Lindsley rd CG
Pavillion Royal (Alfred Y Lee) Pompton av CG
Paxton Anna M steno Montclair r 48 Gould
—Bertram J carp 48 Gould h do
Payne Guy gen supt Essex County Hospital h do
—Lilla tchr High School h at Montclair
Pazamins John emp 12 Crestmont rd r rear 12 do
Peacock B Alice clk NY r 12 Maple ter
—Barbara A wid William r 12 Maple ter
—William rem to New York city
Pearce Jeremiah r 62 Pompton av
Pearman C Mercedes r 22 Pine
—Catherine F Mrs h 22 Pine
—Enrica M tchr r 22 Pine
—Juanita E steno r 22 Pine
Pearsall Anne emp Essex County Hospital r do
Pearson Adolph E carp h 13 Cumberland av
—C Russell clk Newark h 5 Howard
Pease Harriet wid John h 50 Lakeside av
—Mary E wid Gilbert B r 10 Oakridge rd
Peck Donald F real est Bloomfield h 93 Park av
Pedrotti Meta (The Verona Studio) 200A Bloomfield av and tchr French 200 do r do
—Victor artist 200A Bloomfield av h 200 do
Peirce Jennie E wid Charles P r 79 Sunset av
Peirson Eric carp r 40 Claremont av
Pelka Max cook h 53 Franklin
Pender Florence M r 37 Afterglow av
—Margaret C wid John E r 37 Afterglow av
Penndorf George mason h 21 Hamilton rd
—Hugo E mason h 15 Hamilton rd
Pennier Lila Mrs h Cedar CG
—Vernon rem to Brooklyn NY

Percy

Percy Eleanor J rem to England
—John J emp PSE&GCo h (25) 4 Montrose av
—Robert J foreman Newark h 5 Park pl
Perdy Sheldon C pressman h 10 Sunnyside pl
Perego Annie S wid Ira S r 73 Claremont av
Perrele Samuel lab h Mountain av CG
Perrella Antonio barber Montclair h 121 Bloomfield av
Perry Barrett lab h 6 Linden
—Walter J carp h 62 Franklin
—Winfred O ins NY h 38 Elmwood rd
Personette Charles H lab h Personette pl CG
Petelle Joseph golf instructor Montclair r 45 Gould
Peterboni Harry r 1st av CG
Peters Frederick O garage NY h 11 Sutton pl
—Walter J plumber h 25 Pease av
Peterson Arthur S emp TelCo h 42 Overlook rd CG
—Carl J A carp h 73 Elmwood rd
—Charles S carp h 9 Overhill rd
—Einar painter r 40 Claremont av
—Erick C h 464 Bloomfield av
—George attendant Essex County Hospital r do
—Holger J mech h 19 Harper ter CG
—N Chris clk h 10 Reid pl
—Signa wid Alfred h 40 Claremont av
Petrie John G mech r Elm dr CG
Petrone Anthony rem to Little Falls
Pettinos James W clk h 57 Franklin
Pfeifer Catherine wid John C h Ridge rd CG
—Frank Jr (The Artcraft Press) 446 Bloomfield av h do
Pfeiffer Harry A civil eng Newark h 35 Marion
Pfeil Walter W elec eng Newark h 70 Sunset av
Pfister August carp h Pompton av CG
Pfizenmayer Albert F far r Pompton av CG
—Carl L carp h Lindsley rd CG
—Otto H steam shovel opr r Lindsley rd CG
—William E far r Pompton av CG
—William J (Hillside Service Station) Pompton av CG h do
Phail Catherine emp Essex County Hospital r do
Pheil Catherine attendant Essex County Hospital r do
—Dorothy attendant Essex County Hospital r do
—Willis emp Essex County Hospital r do
Phelan Hunter C banking NY h 34 Afterglow av
Philips Agatha L Mrs rem to Brooklyn NY
Phillips Clifford H mfr Newark h 14 Mountain rd
—J William mfr Newark h 12 Mountain rd
—Mark N timekpr h Myrtle av CG
—Rudy A painter h 9 Hamilton rd
Picarell Charles J conf 440B Bloomfield av r 4 Montrose av
Pickel Charles asst fire chief Essex County Hospital r do
Pickstock Alice cook Essex County Hospital r do
—Arthur chauf Essex County Hospital r do
—Birdie attendant Essex County Hospital r do
—Thomas clk Essex County Hospital r do
Pien William P mason h 25 Durrell
Piene William cook Essex County Hospital r do
Pienkowski John emp Essex County Hospital r do
Pierce Ada wid Thomas r Pompton av CG
Piercy Michael H publisher NY h Summit av CG
Pierson Amos painter h 124 Claremont av

MOELTNER SHEET METAL & ROOFING CO. GUTTERS AND LEADERS
Copper Work of All Kinds - - Kalamein Work a Specialty
100-104 GREENWOOD AVE. PHONE MONTCLAIR 10424 MONTCLAIR, N. J.

56 PARK ST. AT Claremont Ave. ARTHUR K. BROWN, INC. MORTICIANS PHONES MONTCLAIR 104 and 126

Pietrobono

Pietrobono Giovanni bdg contractor Marley av CG h do
Pignatello Antonio chauf r Mountain av CG
—George R chauf r Mountain av CG
—Louis A carp r Mountain av CG
—Patrick h 23 Verona pl
—Vincenzo contractor Mountain av CG h do
Pike Joseph S h 42 Linden

PILCH F R & F H

(Frederic R and Frederic H Pilch) lawyers (203-204) Bloomfield Trust Bdg 330 Glenwood av Bloomfield—See p 60

PILCH HENRY G

lawyer (530) Essex Bdg 31 Clinton Newark NJ—See p 59

Pilger Charles L optician r 25 Hillcrest ter
—Charles L Jr elec eng Ampere h 25 Hillcrest ter
Pillmann August emp Newark City Home r do
Pindell Jane nurse Essex County Hospital r do
Pine Cone Tea Room (Florence MacCaskie) Pompton av CG
Pischl Adolph h 5 Kenwood
Place George A radios NY h 23 Westview rd
—Louise M wid Joseph F r 23 Westview rd
Ploeger Fannie R wid Theodore h 206 Bloomfield av
—Herbert C (Verona Publishing Co) and editor The Verona News 439 Bloomfield av r 200 do
Ploharski Leo chauf h Stevens av CG
Poh Frank mason h 28 Pease av
—John mason r 28 Pease av
Polak Joseph J mech h 37 Forest av
Poland Harry builder Bortic rd CG h do
Polley Ernest E mgr 80 Pompton av h at Newark
Pomponio Samuel lab h Lindsley rd CG
Pompton Avenue Service Station (Walter T Doyle) 76 Pompton av
—Avenue White Egg Farm (Glenn S Williamson) Pompton av CG
Ponce Marcella wid William r 40 Gould
Ponzini Louis lab r 608 Bloomfield av
Porter Chester barber Essex County Hospital r do
—Gertrude attendant Essex County Hospital r do
—Lawrence C eng Harrison h Pompton av CG
Potts Anne tchr Bloomfield Avenue School h at Glen Ridge
Powderly Elizabeth emp Essex County Hospital r do
Powellmann Helen emp 3 Crestmont rd r do
Powers Mary rem to California
Prahst Anna wid Frederick H r 24 S Prospect
Prange Edward C slsman Newark h Garrett CG
Pratt Percy h 62 Park av
Prawit C Donald radio mgr Newark h 17 Halstead
Preston Annie wid Albert r 91 S Prospect
—Carrie L r 91 S Prospect
—Mary E clk NY r 91 S Prospect
Price Charles W emp Essex County Hospital r do
—Edward J chauf r 24 Nassau rd
—Ethel M wid Edward M clk r 17 Hillcrest ter
—Lester A auto repr 105 Pompton av h 24 Nassau rd
Priest Henry B tchr Montclair h 79 Fairview av
Primamore Peter emp PSE&GCo h 37 Morningside rd
Prince Della L wid Willard C r 103 Forest av

Prince

—Harriett E tchr High School h at Bloomfield
Pritchard Harry carp h 97 Elmwood rd
Procto Products Co 11 Rockland ter
Propst Dewey emp Essex County Hospital r do
—Mary emp Essex County Hospital r do
Prout Michael C funeral director 453 Bloomfield av h do
Provert David L painter 76 Elmwood rd h do
Pruden Carrie wid Ira O r 15 Sunnyside ter
—Nelson I investigator Montclair h 118½ Claremont av
Prudy George emp Essex County Hospital r do
Pryor Frederick L eng Paterson h 99 Prospect av
—William W coal Newark r 99 Prospect av
—William Y student r 99 Prospect av
Pullis Frank A jewelry mfr Newark h 143 Elmwood rd CG
—Kenton F jeweler Newark h 8 Overlook rd CG
—Mary attendant Essex County Hospital r do
Punchard Melissa C wid William W h (21) 3 E Lincoln
Purazzo Philip (Verona Shoe Repairing Co) 382 Bloomfield av h at Montclair
Purcell J Richard emp Overbrook Hospital r Union CG
—Richard T teamster h Union CG
—Stephen G mgr Paterson r Union CG
Purdie David J mech eng NY h 53 Personette av
Purdy Frederick J ins NY h 6 Reid pl
—Willard S watchmkr h 12 Marion
Purlson David L elec Newark h 69 Forest av
Purvis Albert D ins broker NY h 38 Afterglow av
Putnam Minnie emp Essex County Hospital r do
—Robert B eng Newark h 12 Overhill rd

QUACKENBUSH FREDERICK broker NY h Myrtle av CG
Quick Gorrell Rev pastor Caldwell h 18 Fairview av
Quillen James chauf h 206 Bloomfield av
Quimby George H slsman h 17 Martin rd
—Neal D prin W Orange h 21 Kenwood
—Pearl A emp V News r 17 Martin rd
Quinn George H rem to Rhode Island

RACZKOWSKI DEONIZY emp Essex County Hospital r do
Raduszia Marie emp Essex County Hospital r do
Raduzsia Charles emp Essex County Hospital r do
Rahm Magnus A real est 22 Montrose av h do
Raidek John emp ABPMfgCo h Buena Vista av CG
—John Jr in USNavy r inq Buena Vista av CG
Railway Express Agency Inc Amos W Taylor agt end of Personette av and Cedar Grove depot Grove av c Pompton av
Rainey Alton K sec-treas NY r 175 Sunset av
—Hazel M steno NY r 175 Sunset av
—William T asst treas NY h 175 Sunset av
Rainsbury Joseph H slsman h 26 Grove
Ralston Stanton A tchr Newark h 48 Personette av
Rancich Pearl wid John h Pompton av CG
—Peter clk NY r Pompton av CG
Randolph Alan F chemist Arlington h 44 Afterglow av
—Leslie L sec Essential Building & Loan Assn 439 Bloomfield av h 17 S Prospect
Rast John A eng Newark h 65 Fairview av
Rateau Anna F wid Maxime h 44 Gould

EDMUND R. HALSEY CIVIL ENGINEER AND SURVEYOR 79 ACADEMY ST. Tel. 3157 Mulberry NEWARK, N. J.

ESSEX TITLE GUARANTY & TRUST CO. Money to Loan Mortgages for Sale 483 Bloomfield Ave. Tel. Montclair 1551 Montclair, N. J.

DURSTINE-RODGER CO. REAL ESTATE INSURANCE
11 CHURCH STREET (HINCK BUILDING) PHONE 6455 MONTCLAIR, N. J.

EAST ORANGE ORANGE 0473
NEWARK MULBERRY 1960
P.O.N. COAL FEIGENSPAN SERVICE-QUALITY-WEIGHT

Rateau

—Lillian M priv sec 441 Bloomfield av r 44 Gould
Rawstrom Charles carp r 32 Otsego rd
Raymond Florence E tchr Bloomfield Avenue School h at E Orange
Read Edward R banker Montclair h 171 Fairview av
Readdy Thomas G clk NY r Pompton av CG
Reade Charles H chemist Jersey City h 9 Westover rd
Readey Maurice civil eng h 27 Prospect av
Reber Eugene S acct h 18 Montrose av
—Marjorie L r 18 Montrose av
Reddan Lucille rem to Irvington
Reddavide Gennaro mason h 328 Bloomfield av
Redden Gilbert W clk Newark r 22 Mountain av CG
Rederscheid Ernestine wid Anton r 19 Malvern
Redomaki Gertrude emp Essex County Hospital r do
Reeks Alfred h 4 Sunset av
—Margaret wid William rem to Ohio
—Norman A broker NY r 4 Sunset av
Rees Sidney emp Essex County Hospital r do
Reese Edwin O printer h 24 Harper ter CG
Reeve Harold W slsman h 20 Floyd rd
Regan Anthony J lab h 510 Bloomfield av
Regnouf Edward attendant Essex County Hospital r do
Reid James P chimney sweep h 380 Bloomfield av
Reilly Beatrice clk r 214 Grove
—Bernard E (Verona Hardware Co) 380 Bloomfield av r 32 Hillside rd
—Charles A rem to East Orange
—Charles F h 134 Grove
—Charles W rem to East Orange
—Edward M health officer Borough of Verona h 262 Bloomfield av
—Francis r 32 Hillside rd
—Genevieve nurse 39 Grove h do
—James J artesian wells 39 Grove h do
—Joseph F h Floyd rd
—Margaret clk Newark r 39 Grove
—Michael P feeder r 32 Hillside rd
—Patrick W watchman h 32 Hillside rd
—Thomas J mech r 32 Hillside rd
Reinhardt Emily W steno r Union CG
—Frank F clk NY r 5 Sutton pl
—John J supt Montclair h 5 Sutton pl
—John J Jr clk NY r 5 Sutton pl
—William C mech h Union CG
Reinmann Peter L patternmkr h 8 Otsego rd
Reismann Bertha wid Max h Love la CG
—George N h Love la CG
—Otto C tel installer NY r Love la CG
Reissmann Hermina wid Otto h Eastwood pl CG
Reiter Julia wid Thomas h 29 Durrell

RELIABLE UPHOLSTERING CO
(Adolph and Paul Spitz) furniture reupholstered and re-finished 63 Washington Bloomfield NJ—See p 84

Rendle Anna L wid Harry A h 16 Chestnut rd
—Harold A clk r 16 Chestnut rd
Renn Charles E tchr High School r 562 Bloomfield av
Requa Lester M hats NY h 51 Grove
—Theodore L mgr Montclair r 51 Grove
Resley George B steward Essex County Hospital r do

Rettmer

Rettmer Anna waitress Essex County Hospital r do
Reynolds C Austin printer Newark h Woodside rd CG
Rhoades Edith M bkkpr 546 Bloomfield av h 28 Forest av
Ribstein Charles gardener h 18 Belleclaire pl
Rice Edmund A musician r 154 Claremont av
—Elizabeth tchr Montclair r 154 Claremont av
—Hugh J slsman h 33 Overlook rd CG
—Joella wid Charles A h 154 Claremont av
—Josephine musician r 154 Claremont av
—Thomas W tchr Laning Avenue School h at Montclair
Rich Eva S clk Newark r 56 S Prospect
—Gertrude G wid W Pitt h 56 S Prospect
—Ira B stoves Newark h 48 Park av
—Jennie A librarian Verona Free Public Library h 56 S Prospect
—Stephen G books Newark h 94 Claremont av
—W Pitt died Sept 6 1929 age 64
—Wallace E emp Essex County Hospital r do
Richards Anna J r 17 Montrose av
—Charles Gorman Rev pastor First Presbyterian Church h 42 Chestnut rd
—Mary K wid Thomas G h 56 Franklin
—William T painter 17 Montrose av h do
—William T Jr bkkpr Newark r 17 Montrose av
Richardson Mabel wid Howard rem to Butler
Richter Arno C mach h Stevens av CG
—Erich J mach r Stevens av CG
—Paul H (Verona Bakery) 384A Bloomfield av h 384 do
Ridder Charles h 35 Overlook rd CG
Ridsdale Frances S wid John r 11 W Lincoln
—Robert H examiner Montclair h 34 Linden av
Rief August bronzewkr h 53 Linden
Rieser Louis F clk NY h 21 Beechwood rd
Rietdorf Ralph M knitter h 9 Valley View rd
Riley Anna L r 8 Cambridge rd
—Daniel A lab r 8 Cambridge rd
—George lather h Elm dr CG
—Harry P steam shovel opr h 8 Cambridge rd
—Harry P Jr eng h 10 Cambridge rd
—J F Service Station (John F Riley) Pompton av CG
—John F (J F Riley Service Station) Pompton av CG h do
—Thelma Mrs (Blue Shutter Inn) Pompton av CG r do
Rimpo Charles R treas NY h 35 Montrose av
—Clifford W clk NY r 35 Montrose av
—William slsman Elizabeth r 35 Montrose av
Risley Augustus G mgr NY r Center av CG
Ritchie F Somers broker NY h 30 Glen rd
—Jack E h 15 Forest av
—Mortimer A slsman h 168 Claremont av
—William J h 16 Sunset av
Rizzo Sebastian S mason h 38 Cumberland av
Roberts Charles R pres Four Towers Inc Pompton av n Stevens CG h at Paterson
—Constance attendant Essex County Hospital r do
—David mgr Montclair h 17 Derwent av
—Margaret emp Essex County Hospital r do
—William A slsman h 8 Maple ter
Robertson Anna nurse Essex County Hospital r do
—Cleon A clk Bloomfield r 18 Halsted
—Doris E tchr r 118 Claremont av
—Florence R wid Wesley T h 14 Malvern
—Hugh real est Newark h 118 Claremont av
—Malcolm tchr h (27) 3 E Lincoln

LEBOEUF CO.
CLEANERS AND DYERS
ESTABLISHED SINCE 1887
587 MAIN STREET EAST ORANGE, N. J. PHONE ORANGE 3602
410 BLOOMFIELD AVENUE MONTCLAIR, N. J. PHONE MONTCLAIR 3379

R. H. SEE COAL CO.
131 BLOOMFIELD AVE. MONTCLAIR, N. J.
SCRANTON ANTHRACITE CANNEL GRATE WOOD
TEL. 19

Robertson

—Raymond W clk r 14 Malvern
—Thomas supervising attendant Essex County Hospital r do
—William K lab r 14 Malvern
Robina Frank F tchr Newark City Home h 60 Grove
Robinson Henry T mgr Caldwell h 53 Park av
—Lawrence T elec eng h 15 Rugby rd CG
—Ralph P estimator NY h Ridge rd CG
—Richard J trimmer Kearny h 1 Verona pl
Roche Cecil E clk h 263 Bloomfield av
—Cecil E Jr student r 263 Bloomfield av
Rockwell Olive emp Essex County Hospital r do
Rodestsky David upholsterer h 44 Claremont av
Rodgers Herbert L auto mech r 28 Pease av
Roe Sarah J wid David C r 67 Elmwood rd
Rogers Bertram roofer Montclair and 45 Claremont av h do
—John M painter r 160 Claremont av
—Leon A buyer NY h Union CG
—Theresa attendant Essex County Hospital r do
—William D ins agt Newark h 5 Marion
Rohn Albert F clk NY h 24 Oakridge rd
Rohr Elizabeth attendant Essex County Hospital r do
—Irene emp Essex County Hospital r do
Rolandelli Anita A tel opr Montclair r 125 Claremont av
—Anthony J mirrors NY h 125 Claremont av
—Frederick P mirrors NY h rear 160 Claremont av
—Italo J clk NY r 125 Claremont av
Roll William E slsman r 142 Grove
—William H slsman h 142 Grove
Rollins Convalescent Home The (Mrs Hyacinth B Rollins) 8 Manor rd
—Hyacinth B wid Pinkney C (The Rollins Convalescent Home) 8 Manor rd h do
Romano Joseph J h 58 Claremont av
Rominska Helen emp Essex County Hospital r do
Rooney Mary C rem to New York city
Rosalie Soda Shoppe (Mrs Marguerite Watson) 111A Bloomfield av
Rose Melissa A emp 10 Martin rd r do
Rosenweig Anna attendant Essex County Hospital r do
Rosenzweig Frederick emp Essex County Hospital r do
Rothlein Fred C fireman Essex County Hospital h 28 Cumberland av
Roudi Stephen lab h Buena Vista av CG
Rowe Ernest A elec Newark h 90 Pease av
—Standish S slsman r 133 Elmwood rd CG
—William L slsman h 133 Elmwood rd CG
Rowland Clarence A chief of police (1) 40 Bloomfield av h 38 Grove
Roy Henry B sec Newark h 106 Sunset av
Royley Alfred attendant Essex County Hospital r do
Rubatski Alexander emp Essex County Hospital r do
Rudmann Joseph lab r 4 Linden av
Ruff Dorothy emp Essex County Hospital r do
—Eugene emp Essex County Hospital r do
—Joseph W painter h 44 Bloomfield av
Ruhmann Benjamin silversmith h 1 Martin rd
Ruppell Almira emp Essex County Hospital r do
Russell Franklin D jeweler Newark h 21 Hillside rd
—Mary B Mrs r 21 Hillside rd
—William elec h 17 Hillside rd

Russell

—William E mfr W Caldwell h 9 Hamilton rd
Russo Michael cement contractor 164 Claremont av h do
—Natale buyer Montclair h 60 Forest av
—Rose A r 164 Claremont av
Rust J Belle wid John r 102 Sunset av
—John B student r 102 Sunset av
Rutledge Harold L clk h 114 Sunset av
—Thomas G gardener h 16 Afterglow av
Ryan Julia attendant Essex County Hospital r do
—Maria Mrs steno r 64 Forest av
Ryerson Ebenezer r 27 Brookdale av
Ryman Mary wid Sanford E h 67 Derwent av
Ryno Watson supt CG Reservoir h Ridge rd CG

SABOWSKI FRANCESKO cook Essex County Hospital r do
Sackman John M watchmkr h 144 Claremont av
Sager Richard H emp TelCo h 12 Cambridge rd
Saholm Albert J emp TelCo r 16 Nassau rd
—Joseph toolmkr h 16 Nassau rd
St Clair Charles attendant Essex County Hospital r do
—Samuel emp Essex County Hospital h 525 Bloomfield av
St David's Episcopal Church Pompton av CG pastor Rev Robert B McKay
St George Leland E pres-sec-treas Verona Radio Inc 376 Bloomfield av h 8 Malvern
—Stanley B painter h 44 Derwent av
Salvanti Canio gardener h 63 Claremont av
Salzlein Hamilton E clk r 12 Oakridge rd
—Hazel A r 12 Oakridge rd
—John slsman h 12 Oakridge rd
—Nelson K trucking 12 Oakridge rd r do
Sammis Sarah A wid Theodore r 35 Grove
Sampson William H tchr h 59 Linden
Samson Walter B slsman h 9 Harvard
Sanders Anna C wid Frank W r 68 Elmwood rd
Sanderson Earl A mech h 33 Hillside rd
—Henry r Little Falls rd CG
—Milton R mech h Brunswick rd CG
—Percy carp h Cedar CG
—William h Little Falls rd CG
Sandin Archibald clk Montclair r 48 Linden
—Gustave h 48 Linden
Sandine Minnie wid Charles h 16 Gould
Sandler Maurice slsman h 100 Morningside rd
Sanfilippo James barber h 30 Pease av
Sarno Albert mach r 18 Linden av
—Sabino h 18 Linden av
Sassadeck Otto H painter-decorator 7 Forest av r do
Sassman August J foreman Jersey City h 16 Linden av
Saunders Bertram W mgr NY h 3 Upland way
—Russell G hdw Montclair h Myrtle av CG
Saverstrom Tur rem to Montclair
Sawyer Emma L wid Frank H h 32 Martin rd
—Frank A clk Montclair r 32 Martin rd
—William Rev pastor Verona Methodist Episcopal Church h 14 Montrose av
Saxon Edwin R h 63 Newman av
Sayer Ralph V slsman h 25 Brookdale av
Scavello Carmine bkkpr Paterson r Marley av CG
—Giuseppe lab h Marley av CG
Scepanski John (Mountainside Auto Body Co) 15 Pompton av h at Newark
Scerrato Cesare grocer Lindsley rd CG h do
—Robert insp Kearny r Lindsley rd CG
Schaefer Charles S elec h 2 Hamilton rd

PLATE GLASS FIDELITY & INSURANCE IN THE NEW JERSEY PLATE GLASS INSURANCE CO. NEWARK N. J.

ATLAS PORTLAND CEMENT
"The Standard by which all other Makes are measured"
OGDEN & CADMUS
MASONS MATERIALS
550 BLOOMFIELD AVENUE
Phone Bloomfield 2000

56 PARK ST. AT Claremont Ave. ARTHUR K. BROWN, INC. MORTICIANS PHONES MONTCLAIR 104 and 126

STORE FRONTS NEWARK GLASS CO. OILS PAINTS BRUSHES 273 & 275 MARKET ST. NEWARK, N. J.

Schaefer

—Conrad emp Overbrook Hospital h Brunswick rd CG
—Henry carp h Bradford av CG
—Otto G coml trav h 7 Brookdale av
Schafer Henry emp Essex County Hospital r do
—Sarah emp Essex County Hospital r do
Scharf Florence tchr Bloomfield Avenue School h at Caldwell
Scharmann Elizabeth Mrs r 22 Nassau rd
Scheiber Amelia A r Pompton av CG
—Bros (Edward J and Louis A) market gardeners Pompton av CG
—Caroline F nurse Pompton av CG r do
—Charles J elec r Pompton av CG
—Clara seamstreses r Pompton av CG
—Edward F far r Pompton av CG
—Edward J (Scheiber Bros) Pompton av CG h do
—Helen P clk Newark r Pompton av CG
—Louis A (Scheiber Bros) Pompton av CG h do
—Paul A far r Pompton av CG
—Wilhelmina C wid Frederick r Pompton av CG
Scher Maximillian H hemstitcher h 352 Bloomfield av
Scherer Frederick J contractor Irvington h 106 Hillside rd
Schillaci Josephine drsmkr Caldwell r 4 Verona pl
—Marie D drsmkr Caldwell r 4 Verona pl
—Sylvester mason h 25 Verona pl
Schilling Joseph F rem to Montclair
—Joseph J rem to West Caldwell
Schilt Henry attendant Essex County Hospital r do
Schintzer Frances J rem to Newark
Schlaaff Otto G tchr music 20 Malvern h do
Schleicher Anna K Mrs milliner 22 Mavern r do
—Peter W claim examiner NY h 22 Malvern
Schleier Caroline E wid Theodore M died May 1 1929 age 82
—Matilda W (Verona Gift Shop) 202A Bloomfield av h 336 do
Schlichting Justus L rem to Chicago Ill
Schmausser Hazel Mrs r 19 Parkhurst rd
Schmelz Joseph h 26 Mountain rd
Schmelzer William ins Newark h 46 Oakridge rd
Schmick Arthur G elec Montclair h (3) 454 Bloomfield av
—Emil H plumber h 20 Kenwood
—Jacob mach h 55 Grove

SCHMID EDWARD C

popular store for hardware house furnishings paints tools etc 263 Bloomfield av h 267 do tel 10282

—Edward R chemist Bloomfield r 267 Bloomfield av
—Willard R clk r 267 Bloomfield av
Schmidt Augusta emp Essex County Hospital r do
—Jacob eng h Myrtle av CG
—John L foreman Montclair h 3 Overlook rd CG
—Martin rem to Bloomfield
—Paul lab h Bortic rd CG
Schmieg Stephen S mgr NY h 26 Fairview av
Schneider Carl G court clk Newark h Ridge rd CG
—Charles G foreman Montclair r Ridge rd CG

SCHNEIDER EDWARD C

v pres Charles Bahr & Son Inc Durrell at Erie RR h Bradford av CG—See top lines

Schneider

—Elizabeth G student r 82 Claremont av
—Henry D foreman Montclair h Ridge rd CG
—Katharina wid Christian rem to Chicago Ill
—Mary R wid Peter r 82 Claremont av
—William A pres Board of Health Borough of Verona (6) 420 Bloomfield av h 82 Claremont av
Schneidewind William H chiropractor 10 Beechwood rd h do
Schnetter Peter H printer h 15 Valley View rd
Schnetz Marie emp 37 Summit rd r do
Schofield Frederick brushmkr h 70 Linden
Scholer Charles C carp h 54 Claremont av
Scholes James attendant Essex County Hospital r do
Scholfield Henry B civil eng NY h 70 Morningside rd
Schoonmaker Betty tchr Forest Avenue School h at Little Falls
—Charles far h Lindsley rd CG
—Charles Jr drug clk r Lindsley rd CG
—Elizabeth tchr r Lindsley rd CG
Schroeder Henry H physician h 54 Mountain rd
Schubert Harold T slsman h 18 Oakridge rd
Schult Henry bronzewkr h Elm dr CG
—Peter N ice Elm dr CG h do
Schultz Clarence painter h 597 Bloomfield av
—Henry C painter r 597 Bloomfield av
—William C chauf h 8 Douglas pl
Schumacher Charles A clk Newark City Home h at Newark
—Viola rem to Newark
Schummer Louis mach h 13 Pine
Schwabe Mildred H Mrs rem to Washington DC
Schwitzer Leon J asst agt Montclair h 7 Maple ter
Scocipino Sylvester mason h 4 Verona pl
Scola John J shoes 456 Bloomfield av h at Montclair
—Peter (Municipal Centre Garage) 447 Bloomfield av h at Glen Ridge
Scott Andrew attendant Essex County Hospital r do
—John H Jr slsman h 101 Hillside rd
—Robert A slsman h 52 Claremont av
—Rumsey W pres NY h 44 Afterglow way
—Thomas P student r 44 Afterglow way
—William C clk V Washing Co r 14 Gould
Scratchley William P slsman r 49 Bloomfield av
Scully Robert J h 182 Claremont av
Seaberg Eric A carp h 35 Otsego rd
Seadale Calvin W toolmkr h 25 Otsego rd
Seaman Mildred E tchr Laning Avenue School h at Montclair

SEE R H COAL CO

coal and wood Scranton anthracite cannel grate wood and heating oil 131 Bloomfield av Montclair NJ—See top lines

Seedorf Annie attendant Essex County Hospital r do
Seeds Osman J slsman r 515 Bloomfield av
Seidel Clara E wid Emil h 126 Claremont av
Seivwright Jean writer h Union CG
Selby Richard H painter h Valley View rd
Sellick Edwin ins Bloomfield h 60 Personette av
—May M nurse 60 Personette av r do
—William J r 28 Malvern
Senger Augusta emp 16 Summit rd r do
Sevigny Corinne emp 1 Prospect av r do
—Yvonne emp 1 Prospect av r do
Sewall John letter carrier h at Montclair

WATCHUNG TITLE AND MORTGAGE GUARANTY CO. LOANS MONEY ON BOND AND MORTGAGE
493 BLOOMFIELD AVENUE, MONTCLAIR, N. J. Phone 1850 Montclair

Bank of Montclair
TELEPHONE MONTCLAIR 8400
Acts as Executor, Administrator, Trustee, Guardian, Registrar and in any other Fiduciary Capacity

Sewall
—Ralph E h 23 Floyd rd
Sewatist Michael cook Essex County Hospital r do
Shank Isaac D (Mountain Side Auto Body Co) 15 Pompton av h at Montclair
Shannon Bernard I h 139 Claremont av
Sharkey Robert R janitor Lady of the Lake Roman Catholic Church h 23 Montrose av
Sharp Ethel H artist r Brunswick rd CG
—Harry L supt Newark h Brunswick rd CG
Shauger George E mech h Pompton av CG
—Margaret E wid Jacob r 26 Otsego rd
Shaw Courtland B mgr Newark h Union CG
—Joseph T ticket agt Montclair h 19 Overlook rd CG
—Robert P clk r 262 Bloomfield av
Shea Edward emp Essex County Hospital r do
Sheehan Dennis B mgr 126 Claremont av h (24) 4 Montrose av
Sheeler Fannie J wid George W r 2 Montclair av
—George W slsman h 2 Montclair av
Sheldon Roy V broker NY h 68 Park av
Shepard Catherine wid Lyman C h 59 Derwent av
Shephard Crawford R chauf r 5 Park pl
Shepherd George W pres Shade Tree Commission 432 Bloomfield av r do
Sheppard Horace J real est Jersey City h 29 Westover rd
Sheridan Harry J hdw 463 Bloomfield av h 3 Montrose av
Sherman Ralph R rem to Montclair
—William emp Four Towers Pompton av CG r do
Sherrell Fay emp Essex County Hospital r do
Sherwood Ella emp Essex County Hospital r do
Shick John attendant Essex County Hospital r do
Shienbloom Aaron dry goods 374 Bloomfield av h do
Shimsky Helen attendant Essex County Hospital r do
Shotwell Douglas W roofer h 54½ Franklin
—Roger W eng h 63 Franklin
Shultz Henry clk h 26 Glen rd
Shuman Isabel emp Essex County Hospital r do
Shuping Flora emp Essex County Hospital r do
—George emp Essex County Hospital r do
Siarisaitis Julia r 15 Mountain av CG
—Michael lab h 15 Mountain av CG
Sica Anthony M barber 266 Bloomfield av h 266½ do
Siewierski Gertrude A Mrs clk r 45 Linden
Sigler George B carp h 10 Overlook rd CG
—Harvey J mgr Montclair r 66 Personette av
—I Byard civil eng r 66 Personette av
—Ira archt 66 Personette av h do
—Melvin r Union CG
—Russell S clk Newark h 5 Malvern
Sigmund Max cashier NY h 103 Forest av
Silcock Raymond Z h 67 Cumberland av
Silkworth George bonds Hackensack h 22 Chestnut rd
—Marion H tchr r 22 Chestnut rd
Silverman Emil R lawyer Newark h 26 Westover rd
Simms Frank D bdg supt Caldwell r 35 Cumberland av
Simon Myer emp Little Falls rd CG r do
Simonds Howard L slsman h 40 Overlook rd CG
Simons Leo M chauf h 30 Otsego rd
Simonson Mulford G mgr NY h 11 Grove

Sims
Sims Frank B carp Montclair h 11 Hillcrest ter
—Lewis F draftsman Bloomfield h 9 Hillcrest ter
Sing Beatrice A wid William h 51 Claremont av
—John bricklayer r 51 Claremont av
—William H mason h 41 Claremont av
—Willie laundry 334 Bloomfield av h do
Singewald Mae emp Essex County Hospital r do
Sipp A Marguerite tchr r Center av CG
—Theodosia B wid James D h Center av CG
Sister Mannis Mary superior Our Lady of the Lake Convent h 449 Bloomfield av
Skidmore Frederick W ins NY r 25 Prospect av
Skinner John W bronzewkr h Love la CG
Skrzypek Albert emp Essex County Hospital r do
Skyler Joseph F teamster h Ridge rd
Slattery Patrick G lineman r Lindsley rd CG
Slayback David H mayor (3) 420 Bloomfield av h 8 Montrose av
—David H Jr slsman h 17 Gould
Sloan Mima attendant Essex County Hospital r do
Slocum Elizabeth emp Essex County Hospital r do
Sloss George W painter-decorator Montclair h (33) 4 Montrose av
Small Frank A storekpr Essex County Hospital r do
—Susan emp Essex County Hospital r do
—William F h Ridge rd CG
Smiley Ralph W ins Newark h 41 Marion
Smith Agnes r Lindsley rd CG
—Alfred L printer r 41 Kenwood
—Alice h Pompton av CG
—Anna L r Lindsley rd CG
—Anna L r Pompton av CG
—Carlisle F eng Bloomfield h 63 Personette av
—Celine P tchr Bloomfield Avenue School h at Montclair
—Charles A R real est Montclair h 59 Cumberland av
—Clarence tchr High School r 562 Bloomfield av
—Daniel R lab h Lindsley rd CG
—Edbert A rem to Montclair
—Edgar G painter h 22 Mountain av CG
—Edmund G eng Newark h 34 Overlook rd CG
—Edward U market gardener Lindsley rd CG h do
—Elizabeth nurse E Orange r Lindsley rd CG
—Ellen Mrs emp 72 Afterglow av r do
—Emma wid J Milton r 263 Bloomfield av
—Everett G elec h (26) 4 Montrose av
—Freda A Mrs conf Lindsley rd CG r do
—George T Rev curate Our Lady of the Lake Roman Catholic Church r 445 Bloomfield av
—Gerald F banker Newark h 13 Marion
—Harold I r 18 Elmwood rd
—Harry H policeman h 18 Sunnyside pl
—Hattie rem to Glen Ridge
—Henry G 1st asst physician Essex County Hospital r do
—Horace T paper bags NY h 19 Chestnut rd
—Howard market gardener Lindsley rd CG h do
—Ida H wid William A h 18 Elmwood rd
—J Harold condr DL&WRR r 57 Linden
—J Harvey mason h 57 Linden
—J Milton died Aug 8 1929 age 75
—J Paul rem to Madison
—James B market gardener Lindsley rd CG h do
—Jennie waitress Essex County Hospital r do
—John A sec Bloomfield h 19 Gould
—John H policeman h 477 Bloomfield av

WHO SELLS IT?
THIS MEDIUM HAS ANSWERED THIS QUESTION FOR OVER A CENTURY
CONSULT IT!

ERNEST WEILER
102 WALNUT STREET Telephone Montclair 1951
BIGGEST PAINT AND HARDWARE DEALER IN MONTCLAIR
DEVOE PAINTS · RUSSWIN HARDWARE
MONTCLAIR, N. J.

CALDWELL BUILDERS' SUPPLY CO. LUMBER, MASONS' MATERIAL AND MILL WORK
TELEPHONES 1500 AND 1501 CALDWELL Roseland Ave. and Erie Railroad, Caldwell, N. J.

CONSOLIDATED STONE & SAND CO. Crushed Trap Rock Sand and Gravel
CLOVE ROAD, MONTCLAIR HEIGHTS, N. J. Tels. Montclair 8920 - 8921

Smith

—John H V dental mech h 43 Overlook rd CG
—John J market gardener Lindsley rd CG h do
—John W acct Newark r 11 Fairview av
—Joseph T radios Newark h 9 Martin rd
—Josephine B tchr r Lindsley rd CG
—Lillian M r Lindsley rd CG
—Lorraine E wid George H sec Montclair r 20 Maple ter
—Mabel attendant Essex County Hospital r do
—Maria Louise Mrs r 30 Fairview av
—Miriam T sec Montclair r 515 Bloomfield av
—Morris E ins NY h 41 Kenwood
—Paul E druggist Newark h 4 Sylvan pl
—Roy J clk r 65 Elmwood rd
—Russell J news dlr 6 Maple ter h do
—S LeRoy sec Newark h 40 Elmwood rd
—Samuel T rem to Madison
—Stanley rem to Pennsylvania
—Thomas lab h 71 Grove
—Thomas V r 43 Overlook rd CG
—W Barnette (Verona Insurance Agency) treas Verona Building & Loan Assn borough assessor and real est-ins 441 Bloomfield av h 30 Chestnut rd
—William A Jr r 18 Elmwood rd
—William B market gardener Lindsley rd CG r do
—William C slsman NY h 27 Fairview av
—William D supt Kearny h 11 Fairview av
—William E h Lindsley rd CG
—William E Jr market gardener Lindsley rd CG h do
—William M mech h 4 Linden av
Smithers Laura emp Essex County Hospital r do
—Wesley emp Essex County Hospital r do
Smoot Edwin C auto mech h 62 Newman av
Smythe William H prod eng NY h 14 Marion
Snedeker Laura waitress Essex County Hospital r do
Snover Lillian emp Essex County Hospital r do
Snow Walter A sls mgr NY h 117 Claremont av
Snyder Andrew C oil Newark h 38 Mountain rd
—Theodore M rem to Philadelphia Pa
Sobel Barney (Verona Cleaners & Dyers) 382 Bloomfield av h at Caldwell
—Minnie (Minnette Shoppe) 382 Bloomfield av h at Caldwell
Socio John emp Essex County Hospital h 7 Grove
—Katherine nurse Essex County Hospital r do
Solomon Gertrude Mrs clk r (1) 3 E Lincoln
—Hirsch (Park Restaurant) 362 Bloomfield av h at W Caldwell
Solury Ilah attendant Essex County Hospital r do
Somerindyke John attendant Essex County Hospital r do
Sonntag Elizabeth A tchr r 23 Derwent av
—Louis archt h 23 Derwent av
—Louis O r 23 Derwent av
—Paul painter h 12 Valley View rd
Soper Katherine attendant Essex County Hospital r do
Sorg William lab h Brunswick rd CG
Souther Anna H wid Tristram B r 66 Lakeside av
Spagnalo Joseph lab h Stevens av CG
Speer Alice K wid John H h 6 Winding way
—Mary S r 6 Winding way
—Phyllis steno Montclair r 6 Winding way
—Sarah F wid John T r 14 Martin rd
—Walter G banker NY h 73 Prospect av
Speers James M Jr tchr h 10 Howard
Spelling Julia wid Henry r 102 Claremont av

Spence

Spence Richard L linen importer NY h 12 Sutton pl
Splan Alice attendant Essex County Hospital r do
—Nellie supv Essex County Hospital r do
Spohn William mason h 23 Harper ter CG
Spong Olof W toolmkr h Myrtle av CG
Spoorl Anna attendant Essex County Hospital r do
Sprague Walter K tchr Montclair h 57 Personette av
Springer George L clk h 108 Forest av
Springfield Peter H investigator, Newark h 50 Park av
Squire C Lawrence court steno h 43 Gould
St—see Saint
Stackelberg Thyra F clk Newark r Union CG
Staedler Emma M wid Charles h 190 Claremont av
—Laura E bkkpr Montclair r 190 Claremont av
—Philip C painter r 190 Claremont av
Staehlin Henry L v pres Borouh Pharmacy Inc 200 Bloomfield av h at Paterson
Stahlschmidt Sidney A acct NY h 19 Malvern
Stake Hadinj H painter h 27 Hamilton rd
Stallman Lillian C (Beauty Shop Exceptionnel) 376 Bloomfield av h at Paterson
Stalp Augusta clk r 24 Grove
—Herbert (Stalp & VanDuyne) 350 Bloomfield av h 24 Grove
—Louise clk r 24 Grove
—& VanDuyne (Herbert Stalp-DeWitt Van Duyne) real est-ins 350 Bloomfield av
Stamm George bronzewkr r 63 Grove
Standard Calendar Co (Arthur Lelong) Rockland ter n Bloomfield av
—Oil Co of New Jersey Station No 115 Bloomfield av c Prospect av
Standring Raymond P emp TelCo h 22 Overlook rd CG
Stanfield James C elec Brunswick rd CG h do
Stanley Arthur W clk NY r 1 Upland way
—Harry S v pres NY h 1 Upland way
Stanuin Noah emp Essex County Hospital r do
Staples Dora B Mrs nurse Overbrook Hospital r (7) 454 Bloomfield av
—Doris emp Essex County Hospital r do
—Raymond N attendant Essex County Hospital h (7) 454 Bloomfield av
Starbird George attendant Essex County Hospital r do
—Mary seamstress Essex County Hospital r do
Starkey Frederick J h 94 Bloomfield av
Staudinger Hasle C wid Orme T h 58 Sunset av
Stauff Lewis P slsman r 10 Cliff

STEADMAN E T INC

coal merchants and heating oils 119 Franklin Belleville NJ—See p 46

Steck Fred emp Essex County Hospital r do
—William F janitor h Cedar CG
Steel Augustus L bacteriologist h Myrtle av CG
—Charles h 21 Hillcrest ter
—Howard C teller NY r 21 Hillcrest ter
Steen Earl elec eng Bloomfield h 9 Westview rd
Stehli Emil h Sunset ter CG
—Henry J eng h Sunset ter CG
—Rudolph G eng r Sunset ter CG
Steidel Fred lab r Love la CG
—Fredericka wid Andrew h Love la CG
—William brushmkr r Love la CG

Montclair Roofing Co., Inc. ONE OF THE OLDEST AND LARGEST IN NORTHERN N. J. "The Residence Roofers"
44 Valley Rd. Tels. Montclair 3752 Bloomfield 1681 Montclair, N. J.

486 VALLEY ST.
ORANGE, N. J.
Telephone 4090

CODEY SERVICE
DIRECTORS OF FUNERALS

77 PARK ST.
MONTCLAIR, N. J.
Telephone 5

Steiner

Steiner Alfred H chauf r Love la CG
—Anna E r Love la CG
—John H bronzewkr h Love la CG
—John W boatmkr r Love la CG
—Sarah wid Emil S r Garrett CG
Steinmetz George eng NY h 6 Sylvan pl
Stephens Ernest mgr NY h Pompton av CG
Sterett Dwight ins NY h 61 Franklin
Sterling Leon clk NY h 7 Winding way
Stevens Joseph emp Essex County Hospital r do
—Mittie emp Essex County Hospital r do
—Roderick plumber Essex County Hospital r do
Steward Sheldon M r 3 Crestmont rd
Stewart Elizabeth Mrs (Beauty Shop Exceptionnel) 376 Bloomfield av h at E Orange
—Hugh r Mountain av CG
—John H watchman ERR r Mountain av CG
—William A Jr carp h 78 Durrell
Still Dorinda attendant Essex County Hospital r do
Stillwell Alexander slsman h 272 Bloomfield av
Stivale Antonio lab h 15 Cliff
—Sebastiano mason r 15 Cliff
Stocksdale Anna Mrs r 30 Fairview av
Stoddard Edmund clk h 10 Upland way
—Harold A h 31 Valley View rd
—Kate L wid Robert A r 31 Valley View rd
—Richard r 40 Overlook rd CG
Stoeckel Bessie R r 12 Halsted
—Roudolph E elec NY h 12 Halsted
Stokes Prince far h Ridge rd CG
Stonaker Arthur J carp h 127 Claremont av
—Charles N lab r 168 Claremont av
—John N h 168 Claremont av
Stone Adele G wid Charles D r 20 Montrose ter
Stoneham Alma r Cambridge rd
—Arthur h 19 Cambridge rd
—Betty student r Cambridge rd
—Malcolm rem to Caldwell
Stonham Walter B mgr NY h 82 Hillside rd
Stork John sheet metal NY h 1 Fells rd
Stracamora Giovanni lab h Stevens av CG
—Louis lab r Stevens av CG
Strait Charlie B coml artist NY r 19 Grove
—Elizabeth interior decorator NY r 19 Grove
—Fred J mgr Newark h 85 Elmwood rd
—Harold C rem to Bloomfield
—John W r 19 Grove
—S Arnott h 19 Grove
Strenz Robert H draftsman h 14 Rugby rd CG
Stroheimer Harry mgr NY h 75 Afterglow av
Stromberg John driver h 154 Claremont av
—John Jr cook r 154 Claremont av
Strong Ernest W slsman h 25 Linden av
Struble Raymond H slsman h 9 Cliff
Stuart Harold M brkoer NY h 19 Summit rd
—Harriet r 19 Summit rd
Studenroth Sue tchr Newark City Home r do
Suenderhaft Charles r 74 Personette av
—Frank musician h 74 Personette av
—Frank Jr gardener r 74 Personette av
—Joseph J gardener r 74 Personette av
—Martha r 74 Personette av
Suepeniser Charles emp Essex County Hospital r do
Suffern Edward S student r 11 Crestmont rd
—Ernest S banker NY h 11 Crestmont rd
—Helen r 11 Crestmont rd
Sullivan Anna M r 20 Otsego rd
—Frank A mgr Montclair h 40 Linden
—John L mason r 20 Otsego rd
—Michael J watchman h 20 Otsego rd
Sulzer Dorothy H rem to Caldwell

Sunberg

Sunberg Carl J carp h 21 Overlook rd CG
Sundell John E auto instructor Montclair h 32 Nassau rd
Superior Development Co Pompton av CG
Supplee Louis C H lab h 20 Linden
—Pauline wid Clarence died April 1929 age 55
Surbrug John W Jr candy mfr NY h 73 Sunset av
Survello William lab h rear 182 Claremont av
Sury William J garage Caldwell h 65 Linden
Susen Anthony roofer h 14 Cumberland av
Sutphen Harold A banker NY h 35 Mountain rd
Sutton Fred S archt h 14 Sunset av
—Frederick E mech eng r 14 Sunset av
—John S ins agt h 7 Malvern
—Joseph G physician Essex County Hospital r do
—Theodore A real est-ins Garrett c Cedar CG h do
Swallow Charles S slsman h 69 Personette av
Swanson Ragnar P rem to Philadelphia Pa
Swartz Emma L wid Thomas J h 43 Montrose av
Swatek Walter emp Essex County Hospital r do
Sweeney Charles attendant Essex County Hospital r do
—Dorothy clk r 3 Sutton pl
—Helen attendant Essex County Hospital r do
—John M J asst mgr Newark h 3 Sutton pl
—Maurice attendant Essex County Hospital r do
—Muriel attendant Essex County Hospital r do
—William emp Essex County Hospital r do
—William T h 106 Bloomfield av
Sweet Parker H sls eng Bloomfield h 3 Wayland dr
Swenson Gustav chauf h 161 Bloomfield av
—Swen J painter h Highland rd CG

TABAC MARY emp 73 Sunset av r do
Talbot Eben F student r Union CG
—Robert F (Cedar Grove Market) Pompton av n Erie RR CG h Union do
Talcott Ralph A clk h 78 Franklin
Tappin Theodore r 72 Elk rd
Tarner Scott F slsman Newark h 66 Forest av
Tarteson George attendant Essex County Hospital r do
—Margaret emp Essex County Hospital r do
Tasto Edward moving picture opr h 35 Hillside rd
Tate Ivy L sec-treas William J Tate Inc 268 Bloomfield av r 169 Sunset av
—William J pres William J Tate Inc 268 Bloomfield av h 169 Sunset av
—William J Inc real est-ins-builder 268 Bloomfield av
—William O real est 268 Bloomfield av r inq do
Taylor Alice supv Essex County Hospital r do
—Amos W agt Erie RR passenger station and freight depot and RyEx h (2) 44 Pompton av
—Anna attendant Essex County Hospital r do
—Antonia wid Charles h Grove av CG
—Arthur draftsman r Pompton av CG
—Charles E slsman r 70 Personette av
—Charles J meat cutter E Orange h 27 Derwent av
—Charles K emp Essex County Hospital h 70 Personette av
—Chester elec contractor Pompton av CG r do
—E Alida wid Sabastian C r Pompton av CG
—Earl A rem to Beatystown

SAVOY PRESS INC. Printing-Engraving-Lithographing
280 BLOOMFIELD AVE. TELEPHONE 10244 MONTCLAIR, N. J.

Who Sells It? This Medium has Answered this Question for Over a Century. Consult It!

THE BLOOMFIELD BANK AND TRUST COMPANY

SERVICE
Metropolitan Banking Facilities
Backed by Large Resources
Strong Management and Wide Experience

Taylor

—Edwin E real est-ins-gas station Pompton av n RR CG h do
—Ernest chauf h 52 Pompton av
—Eula attendant Essex County Hospital r do
—Garvin P mgr-editor Montclair h 26 Summit rd
—George attendant Essex County Hospital r do
—George supv Essex County Hospital r do
—George A slsman Newark h 3 Malvern
—George E dairy Ridge rd c Cedar CG h do
—Harry J slsman h 17 Marion
—Herbert M asst supt NY h Myrtle av CG
—James M window dresser NY r 17 Marion
—Jennie J wid Hardy A h Pompton av CG
—Jessie attendant Essex County Hospital r do
—Leo slsman r Grove av CG
—Lillian A clk Newark r 3 Malvern
—Richard r 17 Marion
—Robert I milk Cedar CG h do
—William H mech eng Jersey City h 53 Mountain rd
—William L (Taylor & Abramson) 28 Malvern h do
—& Abramson (William Taylor-Jasper Abramson) painters 28 Malvern
Tear Charles A chauf h 13 Depot
Teed J Roland v pres Verona Trust Co 392 Bloomfield av and dentist 350 do h at Roseland
Tegtmeier Adolf acct h 5 Randolph pl
Tempesta Mary wid Donato h 608 Bloomfield av
Temple Henry elec h 16 Harper ter CG
Templeton John J rem to North Caldwell
Terhune Herman R rem to Hoboken
Terry Emma F r 16 Hillcrest ter
—George W died Dec 5 1928 age 76
—Newton H policeman r 16 Hillcrest ter
—Oscar clk h 16 Hillcrest ter
Testa Michele lab h 6 Park av
Thoemes Leo P bkkpr h 2 Cumberland av
Thomas Alma nurse Essex County Hospital r do
—Erma nurse Essex County Hospital r do
—F Winifred steno Newark r 28 S Prospect
—Theodore W steno Newark r 28 S Prospect
—William L pressman h 28 S Prospect
Thompson Jacob E r 28 Martin rd
—Joseph E lawyer NY h 48 Chestnut rd
—Laura B wid H Harvey r 35 Afterglow av
—Leo A clk h Little Falls rd CG
—Leon E h 64 Grove
—Minnie J emp 30 Summit rd r do
Thornton Grace wid Thomas r 30 Fairview av
Thorp James P boxmkr r 72 Elk rd
Throckmorton Daniel W slsman h (36) 4 Montrose av
Thyren Ivar carp h 16 Malvern
Tichenor Harry B mach h 8 Witherspoon rd
—Harry R jeweler Newark r 8 Witherspoon rd
Tierney Emma M wid Herbert h 42 Durrell
—Frank A delica 98 Bloomfield av h at Montclair
—George W clk Paterson h Pompton av CG
—John A supv Newark h 5 Harper ter CG
—Ruth tchr r Pompton av CG
—Samuel far h Pompton av CG
—Theresa tchr r Pompton av CG
Tighe William emp Essex County Hospital r do
Tilley Mary emp Essex County Hospital r do
Timken J Henry slsman h 29 Mountainview rd
Tink Alice E wid Samuel J r 36 Montrose av
—Edmund L director of research Montclair h 36 Montrose av
Tisdall Henry A grocer Montclair h 16 Overlook rd CG

Tobias

Tobias Eric rem to Montclair
Tobin Clarence E auditor NY h 58 Pease av
Tobler August jewelrymkr Newark h 15 Parkhurst rd
Todd Joseph G auto mech h Pompton av CG
Toner Anna attendant Essex County Hospital r do
—H Edward lawyer Newark r 15 Winding way
—Harry A clk Newark h 15 Winding way
Torpy Jane F clk r 16 W Lincoln
—John C bkkpr Newark h 16 W Lincoln
—John C Jr clk r 16 W Lincoln
Tourelle Elsa M clk r 3 Halsted
—Harry A h 3 Halsted
—Marion C Mrs h 92 Pease av
Tower Clara Mrs r 50 Claremont av
Towers Albert R Jr clk Montclair h 21 Linden av
Tracey Charles E in USNavy r inq 57 Elmwood rd
—Harold C emp TelCo r 57 Elmwood rd
—Harry J emp TelCo h 57 Elmwood rd
Tracy Margaret E wid Richard B died May 15 1929 age 83
—Richard slsman h 8 Floyd rd
Trapp Walter H mach h 94 S Prospect
Trautz Isabelle M packer r Little Falls rd CG
—Kate I wid Louis E h Little Falls rd CG
—Marie emp Cambridge rd r do
—Robert r Grove av CG
Travis John Thurston Rev Vicar Episcopal Church of the Holy Spirit h at Paterson
Trebilcock John A garage Montclair r 32 Pease av
—Richard h 32 Pease av
Tredway Helen tchr Forest Avenue School h at Newark
Trendelburg Theodore h 7 Sutton pl
Triantafilou Aris silkwkr r Lindsley rd CG
—Nicholas far h Lindsley rd CG
Trimble Rufus J lawyer NY h 8 Westover rd
Trippett Wesley H civil eng h 55 Franklin
Tromatano Joseph rem to Newark
Trost Frederick J elec eng h 123 Bloomfield av
Trovato Joseph lab h 25 Verona pl
Truex Charles R 2d mgr NY r 37 Montrose av
—Herman carp h 6 Marion
—Mary H wid William H h 37 Montrose av
Tucci Joseph barber 384 Bloomfield av h 5 Hillside rd
—Michael barber Montclair h 19 Hamilton rd

TUCKER EDWARD F
glazier 336 Bloomfield av opp Lakeview pl h 198 Mitchell av Roseland NJ—See p 53

Tuers Charles A mason h 17 Westview rd
—Richard E mason h 18 Halsted
—Richard E Jr clk Newark r 18 Halsted
Tunstead Frank h 19 Gould
Turnbull Douglas T acct h 55 Park av
—George I clk NY h Bradford av CG
—John emp Essex County Hospital r do
—Thomas L eng NY h 46 Kenwood
Turner Albert E emp Overbrook Hospital h Elmdr CG
—Harry R bricks Newark h 9 Montclair av
Tuttle Harold mason h 14 Halsted
—J Newton broker NY h 15 Marion
—Mary J wid James O r 14 Halsted
Twiner Owen painter h Ozone av CG
Twomey Joseph attendant Essex County Hospital r do
—Margaret Mrs attendant Essex County Hospital r do

THE BLOOMFIELD NATIONAL BANK AND TRUST COMPANY Consolidated as

THE SLAYBACK-VAN ORDER COMPANY
Lumber, Masons' Materials, Coal, Wood and Ice—Phone 28—Caldwell, N. J.

JOHN BLONDEL & Son
COAL - COKE - FUEL OIL

Tymeson

Tymeson Edward W brushmkr r Love la CG
—Edward W Jr auto painter r Love la CG
—Lester W brushmkr h Love la CG
Tyree Hattie L wid Andrew W r 7 Mountain rd

UCCI PASQUALE lab h 32 Mountain av CG
—Vincenzo h 15 Mountain av CG
Uhrie Mae E clk 352 Bloomfield av h at E Orange
Ummelmann Leny emp 15 Fairview av r do
Unbehauen George L clk Bloomfield h 122 Claremont av
Underhill Ernest ins NY h 5 Cliff
—William W 2d clk Orange r 5 Cliff
Unger Ferdinand A photo engraver NY h 10 Oakridge rd
—Kurt mech h (2) 3 E Lincoln
Union Congregational Church Pompton av opp Love la CG pastor Rev William E Geitner h do

UNITED STATES GOVERNMENT

Cedar Grove Post Office Pompton av CG
Verona Post Office 370 Bloomfield av
Unuchek Anthony cook Essex County Hospital r do
Upchurch Henry emp 86 Lakeside av r do
—Kate Mrs cook 86 Lakeside av r do

VACEK MARY emp 66 Lakeside av r do
Valentine Claude steamfitter h 10 Rockland ter
—Stephen lab h 62 Pompton av
Valk Henry emp Essex County Hospital r 29 Durrell
VanBlarcum Gladys emp Essex County Hospital r do
VanBrunt Bernard L chauf h 34 Hillside rd
VanBuskirk Fannie emp Essex County Hospital r do
—Glenn emp Essex County Hospital r do
VanCawenberg Frank lab r Pompton av CG
—Gentiel lab h Pompton av CG
—Oscar lab r Pompton av CG
—Rene clk r Pompton av CG
Vanderbilt Leslie L borough recorder (5) 420 Bloomfield av h Upland way
Vanderburg Barney h Pompton av CG
—John W baker Love la CG h do
Vander Decker Edward jeweler Newark h 10 Cumberland av
Vanderwerf J Henry gardener h 238 Pompton av CG
VanDoren John F foreman park commission h 487 Bloomfield av
VanDuyne DeWitt (Stalp & VanDuyne) 350 Bloomfield av and treas Chamber of Commerce of Verona 512 do r 64 Cumberland av
—Edwin slsman h (23) 3 E Lincoln
VanDyke James J coffee NY h 2 Summit rd
—Johanna emp Essex County Hospital r do
VanHouten Charles E condr NY r 30 Fairview av
VanNatta Mary B wid Joseph h 9 Reid pl
VanNess Cora wid Dixon h (22) 3 E Lincoln
—Evelyn emp Essex County Hospital r do
—Gerald R carp h 30 Cumberland av
—Howard emp Essex County Hospital r do
VanOrden George O carp h 16 Woodland av
—Louis J broker NY h 16 Summit rd
—Sophia L wid George O r 5 Reid pl
VanOrder Robert B slsman Caldwell h 12 Winding way

VanSteenbergh

VanSteenbergh Lydia J wid Nathan R r 21 Wayland dr
VanTassell Sadie wid Benjamin rem to Belleville
VanWagner Albert toolmkr h 114 Forest av
—Charles slsman r 114 Forest av
—Eugene mech r 114 Forest av
VanWagoner Herbert D painter Montclair h 82 Durrell
Varstow Edwin J slsman NY h 24 Sutton pl
Vehslage Everett E emp TelCo h 55 Oakridge rd
Venner John W supt Barrytown NY h 40 S Prospect
Verhoek Leslie J rem to Caldwell
—Oscar J plumber h 610 Bloomfield av
Vermeire Arthur meat 543 Bloomfield av h 27 Pease av
Vernooy Edwin J r 12 Oakridge rd
Verona Bakery (Paul H Richter) 384A Bloomfield av

VERONA BOROUGH OF

Assessor 441 Bloomfield av
Board of Health (6) 420 Bloomfield av
Borough Clerk (10) 420 Bloomfield av
Borough Counsel 48 Afterglow way
Borough Engineer (2) 420 Bloomfield av
Borough Recorder (5) 420 Bloomfield av
Borough Treasurer (10) 420 Bloomfield av
Building Inspector (8) 420 Bloomfield av
Chief of Police (1) 420 Bloomfield av
Council Room (7) 420 Bloomfield av
Court Room (4) 420 Bloomfield av
Fire Department
Hose Co No 2 171 Bloomfield av
Verona Free Public Library Civic Centre
Mayor's Office (3) 420 Bloomfield av
Municipal Bdg 420 Bloomfield av
Overseer of Poor 13 Brookdale av
Police Headquarters 420 Bloomfield av
School Department
Verona High School Civic Centre
Brookdale Avenue School Brookdale ct
Cedar Grove Public School Pompton av CG
Forest Avenue School 102 Forest av
Laning Avenue School No 2 12 Laning av
Public School No 1 400 Bloomfield av
Shade Tree Commission 432 Bloomfield av
Supt Sewer and Water Dept (8) 420 Bloomfield av
Supt Street Dept 26 Lakeside av
Tax Collector (10) 420 Bloomfield av
Verona Building and Loan Assn 441 Bloomfield av
—Cleaners & Dyers (Barney Sobel) 382 Bloomfield av
—Dahlia Gardens (Ernest L Gould) 291 Bloomfield av
—Dollar Cleaners & Dyers (John Latura) 352 Bloomfield av
—Garage (Clarence Brunner) 349 Bloomfield av
—Gift Shop (Matilda W Schleier) 202A Bloomfield av
—Hardware Co (James S Moran-Bernard E Reilly) 380 Bloomfield av
—Insurance Agency (W Barnette Smith) 441 Bloomfield av

VERONA IRON WORKS

(Baldi Bernardi-Nicholas Montillo) general auto body work forging and horseshoeing 483 Bloomfield av—See p 28
—Lake Cab Co Inc taxicab service 1 Fair View av
—Lake Park Bloomfield av

EDMUND R. HALSEY CIVIL ENGINEER AND SURVEYOR
79 ACADEMY ST. Tel. 3157 Mulberry NEWARK, N. J.

ESSEX TITLE GUARANTY & TRUST CO. GUARANTEES TITLES TO REAL ESTATE
483 Bloomfield Avenue Tel. Montclair 1551 Montclair, N. J.

JAMES MOONEY, INC. INSURANCE
Montclair Centre
Telephones 9600-1-2

P.O.N. COAL FEIGENSPAN SERVICE-QUALITY-WEIGHT
NEWARK MULBERRY 1960 EAST ORANGE ORANGE 0473

Verona

—Lunch (John Williams) 348 Bloomfield av
—Methodist Episcopal Church 16 Montrose av
pastor Rev William Sawyer h 14 do

VERONA NEWS THE
(Verona Publishing Co) weekly newspaper 439 Bloomfield av—See p 66

VERONA PUBLISHING CO
(Herbert C Ploeger-John A Bolger) publishers The Verona News 439 Bloomfield av —See p 66

—Radio Inc 376 Bloomfield av
—Restaurant (Mrs Sarah A Armstrong) 514A Bloomfield av
—Safe Way Market (David Kripple) produce 208 Bloomfield av
—Service Station (Joseph J Cardell) storage batteries 211 Bloomfield av
—Shoe Repairing Co (Philip Purazzo) 382 Bloomfield av
—Studio The (Meta Pedrotti) interior decorating 200A Bloomfield av
—Theatre 278 Bloomfield av
—Tonsorial Parlor (Agostino Casta-Signorino Livelli) 448 Bloomfield av
—Trust Company 392 Bloomfield av

VERONA WASHING CO INC
laundry for the whole family delivery service Linden near Derwent av

Vinzi Anthony mason h 2 Park av
Vitale Angelo produce 327 Bloomfield av h do
—Jennie mach opr r 327 Bloomfield av
Vogel Louisa wid Henry r 48 Martin rd
Vogt Caroline wid Henry J r 11 Orchard
Voltz Anna wid Herman h 68 Personette av
—Carl r 68 Personette av
VonderHeyde George D eng h 23 Sutton pl
Vonhoska Katherina r 9 Hamilton rd
VonOhlen Bernadine tchr music 2 Sunset av r do
—Herman F slsman h 2 Sunset av
VonThorn George toolmkr h Pompton av CG
Vorhies Eugene elec r 56 Claremont av
—Jerome rem to Newark
—Stuart J silversmith h 56 Claremont av
Vreeland Benjamin F carp h 9 Reid pl
—Mary attendant Essex County Hospital r do
Vryhoff Cornelius driver h 330 Bloomfield av

WACHTEL CHARLES W elec h 12 Chestnut rd
Wadsten Carl W carp 48 Claremont av h do
Wagner Antonio lab r 5 Martin rd
—Charles B slsman h 30 Park av
—Charles J chauf h Little Falls rd CG
—Frederick R slsman h 61 Pease av
—LeRoy clk Bloomfield h 111 Morningside rd
—Madeline M r 110 Sunset av
—Michael emp Essex County Hospital r do
—William foreman Newark h 110 Sunset av
Wahl William rem to Montclair
Wahlborg Gustave B rem to Sweden
Waimon Charles slsman h 93 Pease av
Waite Frank R dentist Pompton av CG h do
Wakeman William D clk r 3 Montclair av
Walker Charles B elec h 116 Sunset av
—Doris E student r 116 Sunset av
—Edward H r 12 Witherspoon rd
—Elizabeth wid Edward h 10 Witherspoon rd
—Ethel D steno Montclair r 116 Sunset av
—George S mech h Stevens av CG
—Minnie emp 81 Prospect av r do
—Roy J elec h 51 Claremont av
Wall James L Jr clk Jersey City h 12 Linden av
Wallace Clarence emp Essex County Hospital r do

Wallace

—Lewis h 19 Wayland dr
Wallis Alfred painter h 11 W Lincoln
—Leslie G slsman r 11 W Lincoln
Wallworth Clarence plumber r 26 Pease av
Walmsley Lester H r 38 Pine
Walsh Carrie wid Robert rem to Long Island NY
—John M slsman h 51 Hillside rd
—John R rem to West Orange
—Margarite rem to New York city
Walter Edna C steno NY r 58 Linden
—George J pressman NY r 58 Linden
—Grace C steno NY r 58 Linden
—Joseph foreman NY h 58 Linden
—Joseph A rem to Montclair
Walters Edward Z acct NY h 10 Winding way
Wandele Harry S mgr NY h Summit av CG
—Lillian H clk Newark r Summit av CG
Wandell Elinear wid John r Myrtle av CG
Ward Arthur E director Montclair h 11 Overhill rd
—Mary wid Peter J h 80 Grove
—Thomas B carp h 82 Grove
Warne Alice L steno r 41 Summit av CG
—Gilman B real est-ins and tax assessor Pompton av CG and pres-treas X L O Water Co 41 Summit av CG h do
—Helen B sec X L O Water Co 41 Summit av CG r do
—Mildred C auditor r Myrtle av CG
—William A student r Myrtle av CG
Warren DeWitt J trucking 13 Derwent av h do
—Grace L nurse 16 Hillcrest ter r do
—Mary A wid John W r 10 Sunnyside pl
Wason Charles E carp 7 Cambridge rd h do
—Charles E Jr driver r 7 Cambridge rd
Waterman Herman H carp h 42 Cumberland av
Waters Emma emp Essex County Hospital r do
Watson Arleigh F acct Newark h 35 Stocker rd
—Frank L photo retoucher r 31 Overlook rd CG
—Frank M supt E Orange h 31 Overlook rd CG
—George L insp PSE&GCo h 12 Depot
—Marguerite Mrs (Rosalie Soda Shoppe) 111A Bloomfield av r 111 do
—Robert V statistician r 31 Overlook rd CG
—Wilson A M mgr NY h 10 Malvern
Watt Minnie L sec-treas Borough Pharmacy Inc 200 Bloomfield av r 270 do
—Samuel pres Borough Pharmacy Inc 200 Bloomfield av h 270 do

Waugh Alexander P clk r 7 Beechwood rd
—Anna A steno r 7 Beechwood rd
—Marie V tchr r 7 Beechwood rd
—Richard J pilot h 7 Beechwood rd
—Rosaland M tchr r 7 Beechwood rd
Webb Julia J rem to Caldwell
Webber James C slsman h 62 Personette av
Weber George E optometrist h 33 Forest av
—Jacob toolmkr h Union CG
—Katherina wid Joseph h 2 Beach rd
—Otto upholsterer r 2 Beach rd
—Seraphim emp Newark City Home r do
Wedde Frieda emp 12 Sunset av r do
Weed Gretchen Mrs clk h 18 Sunset av
Weeks John W slsman h 97 Park av
—Theodore G student r 97 Park av
Weida Albert J painter h 26 Hillside rd
Weidner John J druggist Pompton av c Grove av CG h do
Weigand Edith emp Essex County Hospital r do
—Harry F clk Essex County Hospital r do
Weigele William W asst foreman Harrison r 21 Montrose av
Weingartner Evelyn tchr r 503 Bloomfield av

Fidelity Union Trust Company
NEW JERSEY'S LARGEST BANK

R. H. SEE COAL CO. 131 BLOOMFIELD AVE. MONTCLAIR, N. J. TELEPHONE 19

Weingartner

—Henry J plumber 503 Bloomfield av h do
Weinick David sec-treas Fullerton Loan Inc 276 Bloomfield av h at Newark
Weinman Charles G supv NY h Myrtle av CG
Weir Robert W clk h 69 Linden
Weis Anthony A asst supt CG Reservoir h Ridge rd CG
Weisbecker Agnes clk r 30 Park av
—Joseph chauf r 30 Park av
Weisebaker Joseph J gardener r 50 Lakeside av
Weiser Max rem to New York city
Weiss Carl gardener r 16 Winding way
Welch Helen J emp 40 Upland way r do
—William T h Pompton av CG
Welle Charles knitter h 19 Valley View rd
Wells James M slsman r 24 Oakridge rd
Welter William L mech eng NY h 8 Hamilton rd
Werdann Gustav E leather goods Montclair r Summit av CG
Werder Pauline wid Carl D r 86 Elmwood rd
Werff Berend A rem to Caldwell
Werlich Etta attendant Essex County Hospital r do
Werlick Peter laundrywkr h 6 Linden
Werner Arthur T carp h Brunswick rd CG
Wessinger William emp Essex County Hospital r do
West Lyola nurse 350 Bloomfield av r inq do
Westerholm Alexander J carp h 20 Cliff
Westervelt Clarence S mgr Montclair h 55 Mountain rd
Westhead George K slsman h 92 Forest av
—Mary E r 92 Forest av
Wetmore Clara B artist Pompton av CG r do
—Emma A wid Leslie E h Pompton av CG
Wettyen George W real est-ins Myrtle av CG h do
—Johanna F r Ridge rd CG
Whalen Anna emp 54 Sunset av r do
Wharton Howard G mgr Kearny h 109 Morningside rd
Wheeland Graff H emp CG Reservoir h 10 Lakewood av CG
Wheeler Carson eng r Union CG
Wheat Charles C credit mgr Newark h 14 Overhill rd
—George W mech eng h Pompton av CG
—John B slsman h 14 Church
—Raymond J mgr Montclair r 14 Church
Wheaton Ethel emp Essex County Hospital r do
—Henry tchr Montclair h 6 Montclair av
—Henry H interne NY r 6 Montclair av
—James S clk Newark r 6 Montclair av
—Russell emp Essex County Hospital r do
Whitaker William J died Jan 24 1929 age 70
Whitcomb Ernest E slsman h 98 Hillside rd
White Edward S eng h Sherman av CG
—Eva Mrs emp 30 Fairview av r do
—James A clk Newark h 88 Pease av
Whitehorne Helen r 32 Grove av
—Henry B physician 32 Grove av h do
Whitehurst Walter R lawyer Pompton av n Grove av CG h Summit av n Cedar do
Whitman James builder Bloomfield h 40 Chestnut rd
Whitney Gertrude W Mrs h 86 Sunset av
Whittaker Arthur J sanitary eng Kearny h 12 Reid pl
Wickham William chauf h 16 Sunnyside pl
Wickstrom A Warner carp h 29 Overlook rd CG
Widmark Bror carp 4 Cliff h do
Wiggins Augustus H buyer NY h 72 Park av
Wilcox Horace G sls mgr NY h 41 Fairview av

Wilcox

—Paul h 54 Mountain rd
Wilder Harry S broker NY h 38 Fairview av
Wiley Mabel Mrs nurse 6 Chestnut rd r do
Wilhelm Mary F tchr High School r 63 Pease av
Wilkens Alice K Mrs tchr r 41 Linden av
—Edward G supt Newark h 41 Linden av
—Harry J sheet metalwkr h 15 Kenwood
Wilkes Eugene A P r 183 Sunset av
—Sallie emp 35 Afterglow av r do
Wilkin Clifford B tchr High School h 80 Newman av
Williams A Barton rem to Washington DC
—A Edwin mach r 131 Claremont av
—Albert far h Love la CG
—Albert A carp h 68 Grove
—Alice attendant Essex County Hospital r do
—Arthur G whol packing NY h 17 Beach rd
—Bertrand engraver h Pompton av CG
—Charles W slsman NY h 4 Belleclaire pl
—Donald J clk r Little Falls rd CG
—Edward A slsman h 2 Otsego rd
—Edward O Rev rem to Long Island NY
—Ernest emp Essex County Hospital r do
—Frank B chauf h Prospect av
—George A gardener h 2 Lakeside av
—George W carp r Love la CG
—Grace K tchr r Little Falls rd CG
—Harriet wid Eugene r 106 Bloomfield av
—Henry B slsman h 50 Personette av
—Herbert C died March 17 1929 age 55
—Herman crane opr r Love la CG
—James emp Essex County Hospital r do
—John (Verona Lunch) 348 Bloomfield av h 133 Claremont av
—John attendant Essex County Hospital r do
—John R sls mgr 95 Bloomfield av h (36) 3 E Lincoln
—Louis lab h Pompton av CG
—Martha wid Arthur h rear 14½ Otsego rd
—Minnie Mrs died Oct 20 1928 age 63
—W Huntsman lawyer NY h 22 Mountain rd
—Walter P slsman h 16 Otsego rd
—William elec h Little Falls rd CG
—William B gardener r 2 Lakeside av
Williamson Emma W tchr h 53 Claremont av
—Glenn S (Pompton Avenue White Egg Farm) Pompton av n Mountain av CG h do
—William P lab r 174 Grove
Wilsam Realty Co 492 Bloomfield av
Wilson A Newton mgr Newark h 7 Chestnut rd
—Beryl O r 6 Summit rd
—George A engraver Newark h 24 Martin rd
—Hazel H steno r Bortic rd CG
—James painter h Bortic rd CG
—Jennie supv Essex County Hospital r do
—John emp Essex County Hospital r do
—Mary attendant Essex County Hospital r do
—Robert H clk Newark h 110 Hillside rd
—Robert H elec Newark h 36 Chestnut rd
—Robert V W painter h 182 Claremont av
—Roy rem to California
—Sarah E wid Frank r Eastwood pl CG
—William attendant Essex County Hospital r do
—William M h 94 Claremont av
Winans Arthur F acct PSE&GCo h 92 Morningside rd
—Minnie wid Harry V r 92 Morningside rd
Wintermute Anna emp Essex County Hospital r do
Winters Alfred J chauf h 336 Bloomfield av
—Alfred M eng r 336 Bloomfield av
Wirsching Cora G wid Joseph J h 141 Claremont av

If You Have The Girl BERTL Has The DIAMOND
Absolutely No Inferior Stone Sold
46 SPRINGFIELD AVENUE, NEWARK, NEW JERSEY
Serving 4 Generations
Of Satisfied Customers

ESTABLISHED IN TOWN THIRTY YEARS
DAVID HARRIS
Painting and Decorating Contractor
44 North View Avenue Telephone 1534 Upper Montclair, N. J.

Charles Bahr & Son, Inc.
COAL LUMBER MASONS' SUPPLIES

STEPHEN E. VAN ZANDT BUILDER
86 GORDONHURST AVENUE MONTCLAIR, N. J. TELEPHONE MONTCLAIR 9266

Wirsching
—Devillard B rem West
Wirth Carl M foreman r 80 Hillside rd
—George A painter r 49 Grove
—John treas American Bronze Powder Mfg Co 209 Grove av h at New York city
Wirthlin W Howard ins h 21 Woodland av
Wise John B jeweler NY h 44 Overlook rd CG
Witherbee Dorothy emp Essex County Hospital r do
Witt Kathro tchr r 26 Pease av
Witte Martha K wid Charles J h 19 Montrose av
Wittenweiler Henry bronzewkr h 81 Grove
Wohlers Henry C slsman r Pompton av CG
Wolf Adolph A clk Newark h 65 Elmwood rd
—Ralph B painter 11 Harrison av h do
Wolfe George attendant Essex County Hospital r do
—Helen M tchr Caldwell r 22 Mountain rd
Wolff Arthur J painter h 62 Pease av
—Edward A painter 14 Hillcrest ter h do
—Jessie wid Maurice r 319 Bloomfield av
Wong Hue far h Lindsley rd CG
Wonson Samuel S emp 45 Afterglow way r do
Wood Charles D publisher NY h Vreeland av CG
—Edna D sec NY r Vreeland av CG
—William S eng h 309 Bloomfield av
Woodborne James J postmaster 370 Bloomfield av r 123 do
—John C real est-ins 123 Bloomfield av h do
Woodbury Horace G cotton NY h 40 Upland way
Woodin Clara D mgr Newark h 2 Manor rd
—Merritt E died June 16 1929 age 66
—Merritt E Jr mgr 16 Bloomfield av h (37) 3 E Lincoln
—Violet L sec Newark r 2 Manor rd
—William R clk r 2 Manor rd
Woodruff Ida M emp Essex County Hospital r do
—William T bkkpr Essex County Hospital r do
Woodward Appleton C student r Eastwood pl CG
—Appleton L clk h Eastwood pl CG
—Matilda Mrs nurse Essex County Hospital r 7 Grove
Woodworth Luke L h 75 Cumberland av
Woolley W Preston clk E Orange h 44 Chestnut rd
Work Lena nurse h 2 Highland ter
Wortham Alma wid Charles B r 22 Fairview av
—S Walton conf Bloomfield h 22 Fairview av
Worthen Elizabeth C wid Albert J h 18 Wayland dr
Wortman Irving W v pres Little Falls Sand & Gravel Co Little Falls rd CG h at Morristown
Wotherspoon Andrew slsman r 150 Elmwood rd CG
—Diana wid James h 150 Elmwood rd CG
—Margaret G clk Newark r 150 Elmwood rd CG
Wright Catherine V wid Edward S r 61 Claremont av
—Frank J h 60 Franklin
—Frederick C elec eng h 593 Bloomfield av
—James W mgr S Oil Co of NJ Station No 115 h at W Orange
—Robert J mgr 510 Bloomfield av h 65 Claremont av
—S Albert C lawyer NY h 35 Afterglow av
—William C sls mgr Newark h 51 Forest av
Wunsch Charles W toolmkr h 23 Woodland av
Wyble Agnes C steno r Cedar CG
—George L acct NY h 25 Harper ter CG
—James H butter-eggs Montclair h Cedar CG
—John J student r Cedar CG

Wyble
—Mary C tchr r Cedar CG
Wyer George H clk Newark r 21 Cumberland av
Wyllie Marietta J wid Thomas r Pompton av CG

X L O WATER CO 41 Summit av CG

YATES EDWIN T tchr NY h 32 Montrose av
—Lavinia M steno r 21 Otsego rd
—Thomas M chauf h 21 Otsego rd
—William K clk r 21 Otsego rd
Yost H Martin ins NY h 15 Sutton pl
Youmans William L elec Essex County Hospital h 85 Franklin
Young Calvin emp 44 Afterglow av r do
—Charles J tchr Montclair h 22 Oakridge rd
—Charles T h 10 Belleclaire pl
—David T collector h 16 Rugby rd CG
—Frank W eng NY r 22 Elmwood rd
—Frederick G far h Pompton av CG
—Herbert A auto mech h 29 Valley View rd
—Joseph P bdg contractor Pompton av CG h do
—Lawrence R sec Shade Tree Commission 432 Bloomfield av h 8 Beechwood rd
—Mary L artist Summit av CG r do
—Richard J engraver NY h 22 Elmwood rd
Youngblood Brinton attendant Essex County Hospital r do
Yuengling Louis W plumber h 52 Park av

ZAHN FELIX traffic mgr NY h Bradford av CG
Zahnle Edward M trucking 14 Depot and supt B C M Supply Co h at Bloomfield
Zahour Robert L elec eng Bloomfield h 9 Kenwood
Zanetti Adolph T laundrywkr h Stevens av CG
Zarr Benjamin H policeman 420 Bloomfield av h 14 Derwent av
—Charles janitor h 12 Derwent av
Zausch Frederick carp r 71 Grove
Zavis Theodore mgr 388 Bloomfield av h at Bloomfield
Zenker Leo emp Essex County Hospital r do
Zetterlund Mathilda Mrs rem to Montclair
Zieger Frank H mgr Bloomfield h 45 Grove
Ziegler George V slsman h 49 Cumberland av
Zimmerman Arthur J elec h 50 Martin rd
—Carl A elec r 50 Martin rd
—Daniel bronzewkr h 16 Linden
—Michael slsman h (35) 3 E Lincoln
—Richard H elec h 43 Linden av
—Robert E clk h 8 Highland ter

ZINGG PAUL J pres Bergdal-Zingg Inc 210 Bloomfield av r 8 Montrose av—See foot lines
Zink Arthur H policeman 420 Bloomfield av h 13 Sunnyside pl
—Frank M mgr Bloomfield h 64 Linden
Zitzmann Louis A draftsman h 20 Overlook rd CG
Zipper Mary occupational supv Essex County Hospital r do
Zolenis Adolph tanner h 39 Hillside rd
—Joline clk r 39 Hillside rd
—Maria clk r 39 Hillside rd
Zonsios Otto upholsterer r 8 Otsego rd
Zoppa Adolph C student r 95 Claremont av
—Lucy A steno Montclair r 95 Claremont av
—Rudolph eng h 95 Claremont av
Zucale Antonia lab r 44 Pompton av
—Elizabeth boxwkr r 44 Pompton av
—Peter lab h 44 Pompton av
Zusi Katharine F tchr h Bortic rd CG

WATCHUNG TITLE AND MORTGAGE GUARANTY CO.
493 BLOOMFIELD AVENUE, MONTCLAIR, N. J.
GUARANTEES TITLES TO REAL ESTATE
Phone 1850 Montclair

VERONA AND CEDAR GROVE NUMERICAL DIRECTORY

(For Explanatory Notes See Page 279)

AFTERGLOW AV fr 11 Sunset av S to W Orange line (Right even)
*16 Rutledge Thomas G
*21 Moir Alexander
*25 Ames Alfredrick S
*34 Phelan Hunter C
*35 Wright S Albert C
*36 Paine David
*37 Flannagan Martin T
*38 Purvis Albert D
41 Afterglow Way begins
42 Kostell William
*43 Bowman Charles L
*44 Randolph Alan F
*46 Childs Harry R
50 Costigan Kent R
*51 Hubbard William W
*55 Jamme Vincent deP
*59 Bushnell Henry D
63 Vacant
64 Vacant
*66 McConnell Lewis E
*72 Brohel Jesse S
*75 Stroheimer Harry
*76 Abbott Fermand S
— Gordon pl begins

AFTERGLOW WAY fr 41 Afterglow av E to Montclair line (Right even)
39aHager William M
39bVacant
39brDunscombe Charles E
43 Belleclaire pl begins
*44 Scott Rumsey W
*45 Bayne John N
*47 Hollingshead George G Rev
*48 Crane William W

BEACH RD fr 40½ Martin rd W to 77 Elmwood rd (Right even)
*1 Olsen Nicholas J
2 Weber Katherine Mrs
*4 Barraclough Joseph W
*7 Gossington Edward H
*9 Gossington Edward H Jr
10 Cliff st begins
*11 Bealer Raymond M
*15 Nordeen Eric S
*17 Williams Arthur G
22 Coleman Frank
24 Anderson Victor
*Benson Carl A
*26 Hough Elmer J

BEECHWOOD RD fr 16½ Chestnut rd W to Fells rd (Right even)
*7 Waugh Richard J
*8 Young Laurence R
*9 Heyden Adolf O
*10 Schneidewind W H chiropractor
*11 Crawford Frank Jr
*12 Berry Oren H
*14 Longley James E
*16 Hammes Jack H
*18 Crawford James
*19 Owen Ernest D
*21 Rieser Louis F
25 Oakridge av begins

BELLECLAIRE PL fr 43 Afterglow Way S
*4 Williams Charles W
*6 Hebler Philip A
10 Young Charles T
16 Bender Daniel W
18 Ribstein Charles
*36 Arrowsmith William H
37 Vacant

BIRCH RD fr Ozone av S bey Mountain av
— Vacant

BLOOMFIELD AV fr Montclair line W to Caldwell line (Right even)
4 Vacant
*16 Fredericks Ltd Inc (branch) service station
*— Continental Oil Co
49 Leigh Theodore R
60 Pompton av begins
*— Standard Oil Co of New Jersey
61 Prospect av begins
*69 DeStefano Antonio grocer
Ferguson Samuel F
*74 Jacobus Ira W
86 Harrison Sarah V Mrs
*94 Starkey Frederick J
*95 King Robert B garage
96 Olshefsky John
*98 Barrett Martin
*Tierney Frank A delica
100 Allworth Charles K
*Eagles John C
102 Carpenter Joseph P
104 Hoffman Louis E
*106 Sweeney William T
111 Marshall Malcolm
Montisano Luigi
Vacant store
Watson Marguerite Mrs
*111aRosalie Soda Shoppe
*115 DiBella John contractor
*DiBella Josephine J drsmkr
*121 Perrella Antonio
*123 Trost Frederick J
*Woodborne J C real est
*130 Burfeind Charles
*139 Annin & Co flags
140 Westview rd begins
141 Breedo Fred
Cable William H
145 Vacant
*151 Erickson Ludwig
*159 Noble James L
*161 Hochheiser Albert
Swenson Gustav
Nelson Hannah Mrs drsmkr
162 Elmwood rd begins
*166 Brookdale Service Station
Molinari John J
*Mullins James P
*170 Hoile Richard
*171 Hose Co No 2
175 Anderson Clarence
*Clark Michael J
175½ Hillcrest ter begins
185 Brookdale av begins
200 Hrubec Albert C
Pedrotti M Mrs tchr French
Pedrotti Victor
*Borough Pharmacy Inc
*200aPedrotti Victor artist
*Verona Studio The interior decorating
202 Neva Deen Tea Room
*202aVerona Gift Shop
204 Vacant store
*204aKropp Fred meat
206 Griffin Earl O
*Ploeger Fannie R Mrs
*Quillen James
*Massman Marie A Mrs
National Grocery Co
*207 Galello Patrick M plumber
*208 Verona Safe Day Market produce
208½ Malvern st begins
*210 Bergdal Stephen Inc contractors
*Bergdal-Zingg Inc ins
*211 Verona Service Station
216 Vacant store
218 Vacant store
218aVacant store
222 Brady Elizabeth Mrs
226 Baird Ann D Mrs
227 Brady Albert H
*Mayron William J
*228 Heider Carl plumber
230 Church st begins
*235 Colardeau Roger J
236 Norcross Alfred B
241 Kripple David
244 Ruff Joseph W
252 Handville E Russell
*262 Day Annabelle Mrs
*Reilly Edward M
*263 Roche Cecil E
*Schmid E C hdw
*264 Laskowski Joseph meat
*266 Sica Anthony M barber
266½Sica Anthony M
*267 Schmid Edward C
268 Tate William O real est
*Tate William J Inc real est
270 Watt Samuel
*272 Stillwell Alexander
*276 Brundage Jennie E Mrs
*Fullerton Loan Inc
*Galpen David M real est
278 Verona Theatre
288 Hinze Charles
288aCarlson Eric J
LaRicca John A
*291 Noyes John W
Verona Dahlia Gardens
— Nat-Wal-Gardens florist
296 Gulla Joseph
Busch Henry
Vacant store
297 Park av crosses
307 Vacant store
307aVacant store
309 National Grocery Co
Wood William S
*311 Duckrau F upholsterer
*312 Brooks Anne E
316 Vacant
319 Cerra Thomas C
*McDonald Charles
326 Ferguson James C
Vacant store
*327 Vitale Angelo produce
*328 Edwards Generator Exchange generator repr
Reddavide Gennaro
328aVacant store
330 DeGraw Bertha Mrs
Vryhoff Cornelius
330½ Cumberland av begins
331 Vacant store
332 Ingold George barber
332aVacant store
*333 Kohaut John C
Messina Santo
334 Carreck Ernest W
*Sing Willie laundry
336 Lengyet John
Hagen Florence
Schleier M W
Tucker Edward F glazier
Winters Alfred J
338 Burton Robert
Vacant store
339 Camb James H
*Mills Lester D floor scraping
340 Claremont av ends
342 Derwent av begins
344 Vacant store
346 Vacant store

Bloomfield Av—continued
348 Verona Lunch
*349 Verona Garage
*350 Stalk & VanDuyne real est
*Teed J Roland dentist
West Lyola nurse
*351 Fastenberg Samuel J
*Oates Charles A
352 Verona Dollar Cleaners & Dyers
Laplace Rosa Mrs
Scher Maximillian H
*Krasner Nathan delica
352aVacant store
352bVacant store
*— Continental Oil Co
360 Episcopal Church of the Holy Spirit
362 Park Restaurant
*370 Verona Post Office
*— Verona Lake Park
372 Park pl begins
*374 Shienbloom A dry goods ..
*376 Beauty Shop Exceptionnel
*Verona Radio Inc
378 Vacant store
380 Dann W Nelson
Reid James P
*Verona Hardware Co
382 Minnette Shoppe women's wear
*Verona Cleaners & Dyers
Verona Shoe Repairing Co
*384 Richter Paul H baker
Tucci Joseph barber
*384aVerona Bakery
*386 Crawford Shop The men's furnishings
*Mau Carl real est
388 Great A & P Tea Co The
*392 Verona Trust Company
*400 Public School No 1
410 Civic Centre begins
419 Lakeside av begins
*420 Municipal Bdg
Police Headquarters
Borough Overseer of Poor
Borough Shade Tree Commission
Supt Borough Street Dept
(1) Chief of Police
*(2) Borough Engineer
(3) Mayor's Office
*(4) Court Room
(5) Borough Recorder
(6) Infant Welfare Clinic
*(6) Borough Board of Health
(7) Borough Council
*(8) Borough Building Inspector
*(8) Supt Borough Water and Sewer Dept
*(10) Borough Clerk
(10) Borough Treasurer
*(10) Tax Collector
*425 Osofsky & Feigin stationers
427 American Stores Co grocers
430 Gould st begins
*432 DeCamp Aaron B
438 Connors John
*Davenport W M meat
439 Essential B & L Assn
Fellswood Realty Co
N J State Motor Vehicle License Bureau
*Boughton Arthur H dentist
*North Donald C Inc real est
*439 Verona News The
*Verona Publishing Co
440 Civic Centre Delicatessen
Leone Samuel
440aLeone S & Son shoe reprs
440bPicarelli Charles J conf
441 Borough Assessor
*Smith W Barnette real est
Verona B & L Assn
Verona Insurance Agency
442 Anderson Edwin delica
Franceschini Joseph
*445 Kelly James J Rev
*446 Pfeifer Frank Jr
*Artcraft Press The
*Coffin Edgar
*447 Municipal Center Garage
448 Demas Frances
Verona Tonsorial Parlor
*449 Our Lady of the Lake Convent
450 Armstrong Sarah
*National Grocery Co
450rVacant
*452 Freedman Barney delica
*452aGreat A & P Tea Co The
*453 Prout M C funeral director
454 Fenn Alice C Mrs
O'Connell Anna C
*(1) Frey Henry
*(3) Schmick Arthur G
(5) Vacant
*(6) Casta Gustave
(7) Staples Raymond N
(8) Hargardon James S
*456 Scola John J shoes
*458 Frey Henry druggist
460 Grove st begins
*461 Halvorsen Carl conf
461½ Montrose av begins
*462 Demarest John H dentist
*Moellering Pharmacy
*463 Sheridan Harry J hdw
464 Vacant
465 Vacant store
*465aGreber Harry tailor
467 Messina S shoe repr
469 Heinbokel Julius H meat
476 Kolbeck Sign Co
477 Matthews Paul F
Smith John H
*479 Hurwitz Isadore tailor
*483 Verona Iron Works
*484 Applin Raymond N garage
Oak Auto Body Works
*487 VanDoren John F
490 Rockland ter begins
492 Fortune James
*Franklin Realty and Mortgage Co Inc
*Harvester Realty Corp
Kane Realty Co
Oak Ridge Construction Corp
Wilsam Realty Co
*494 Gemmell James G cleaner
496 Calvary Evangelical Lutheran Church
498 Lepore Silvio barber
500 Vacant store
502 Vacant store
*503 Weingartner H J plumber
*505 Neary Ernest
*506 Fairview Service Station Inc
508 Eiler George
*Gearty Brothers movers
*Jersey City-Montclair Bus Co Inc
509 S Prospect st begins
510 American Stores Co grocers
Regan Anthony J
*512 Hunt Halsey P battery service
Verona Chamber of Commerce
514 Carr William A
Gearty Timothy A
*Pargman William dentist
Vacant store
*514aVerona Restaurant
515 Corby Emma G Mrs
*Hidden Inn The
516 Fairview av begins
516¾ Pine st begins
*518 Grieco Biagio grocer
518aGrieco Biagio shoe repr
521 Cook Jesse
*Crawley Patrick J
522 Applegate William A
Bill's Tire and Tube Store
Branch James
524 Hodge Louis C
525 St Clair Samuel
Vacant store
*532 Lister Richard P Inc plumbers
541 Vacant store
*543 Vermeire Arthur meat
545 Vacant store
*546 Jacobus A G & Sons Inc brush mfrs
547 Essex Appliance Co oil burners
*560 Goodman Emery
561 Vacant
*562 Fox John S
583 Casta Agostino
Elston Thomas
590 Mulligan Joseph F
591 Indahl John E
591½ Forest av begins
*593 Fisher Harry Q
*Wright Frederick C
597 Dougherty James H
Schultz Clarence
608 Tempesta Mary Mrs
608½ Pine st ends
*610 Verhoek Oscar J
*611 Parkhurst Harry L artesian wells
*614 Davenport Stanley D
617 Chestnut rd begins
635 Fells rd begins
*636 Earlin Samuel H

BORTIC RD (CG) fr Pompton av E to Little Falls rd
*— Wilson James
*— Jennett Norman E
— Allen David
— Diebler Henry
— Hedges Elva A
12 Morgan Thomas M
— Schmidt Paul
— Poland Harry builder
— Personette pl begins
— Farro Henry W
— Johnson Burton D
*— Lappin John L
4 MacGilvray Duncan
— Zusi Katharine F
2 Bacon Norman P
— Vacant
*— Logan John B
— Vacant

BRADFORD AV (CG) fr Grove av E to Montclair line
— Schaefer Henry
*— Keeney Mark H
*— Turnbull George I
*— Norman Charles baker
*— Boughton Percy S
— Marrs Leola
*— Zahn Felix
— Ogden Elizabeth P Mrs
*— Grissing Katherine Mrs
— Pompton av crosses
*— Schneider Edward C
*— Haller Louis plumber
*— Hahn Joseph W
*— Littlefield Ethel F
— Haller Frank
— Ridge rd crosses

BROOKDALE AV fr 185 Bloomfield av S to 118 Sunset av (Right even)
*5 Baldwin Ralph C
*7 Schaefer Otto G
*9 Haas Christian
10 Brookdale ct begins
11 Clifford Francis J
*13 Coleman Harold P
Laird Sarah B Mrs
14 Brookdale ct ends
21 Lawrence Richard
22 Kohaut John E

Brookdale Av—continued
*23 Fretchner Herbert J
*24 Hansen Rachel hairdresser
25 Sayer Ralph V
*26 Hollenbeck Charles H
*27 Davenport William M

BROOKDALE CT fr 10 Brookdale av W to 14 do (Right even)
1 Montgomery Russell J
*2 Haberbush Frank A
— Brookdale Av School

BROOKSIDE PL fr 44 Oakcrest av N bey Woodland av
— Linden st begins
— Midwood rd begins
*— Bourie Benjamin A

BRUNSWICK RD (CG) fr Pompton av W to Fairview av
*— Hefferan James
— Kiernan Michael
*— Sanderson Milton R
*— Sharp Harry L
— Sorg William
*— Stanfield James C elec
*— Schaefer Conrad
*— Davis Stanley
*— Werner Arthur T

BUENA VISTA AV (CG) fr Ozone av S bey Mountain av
*— Kas Jacob
— Roudi Stephen
— Mountain av ends
— Diess Salvatore
— DeMaio Anthony
— Betz Alexander
— Palek Anthony
— Raidek John

CAMBRIDGE RD fr Crestmont rd W to 101 Pompton av (Right even)
4 Lassen Fred H
6 DaRoja Peter A
7 Wason Charles E carp
8 Riley Harry P
*9 Neiman Benjamin
*10 Riley Harry P Jr
11 Vacant
12 McCarthy Charles A
*Sager Richard H
*14 Duffy John F
*15 Livierato Bernard A
*16 Luzzi John J
17 Vacant
19 Stoneham Arthur

CEDAR (CG) fr Pompton av E bey Ridge rd
*— Jacobus H H & Son printers
— Fox George L
— Steck William F
— Owen Robert W
*— Budd William D
— Corbett Emery W
— Garret st ends
*— Jacobus Roy H
— Eastwood pl ends
— Sanderson Percy
*— Cowie Mary E G Mrs
— Summit av ends
*— Taylor Robert I milk
— Ridge rd crosses
*— Wyble James H
*— Beecher Charles W
*— Cully Robert P
*— Pennier Lila Mrs
*— Hayes Fred N
*— Patten Joseph D
— Vacant
*— Koester Philip
*— Bogan Helen J Mrs
*— Boardman Samuel W Jr
— Sunset ter begins

CEDAR GROVE PKY (CG) fr Pompton av NW to Fairview av
— Vacant
— Behrens Louis
*— Behrens William S poultry
59 Lawson Arthur I

CENTER AV (CG) fr Lindsley rd NE to Passaic County line
— Sipp Theodosia B Mrs
— Love Jesse
— Love Paul artist
— Garretson Walter
— Jones Hubert H
— Caccavajo Joseph

CHESTNUT RD fr 617 Bloomfield av SW to 25 Oak Ridge rd (Right even)
*5 Crawford A B mason
*6 Masterson J Thomas
Wiley Mabel Mrs nurse
*7 Wilson A Newton
*8 Barter Helen K Mrs
*12 Wachtel Charles W
*14 Murray Philip J Jr
*15 Appleton Herbert M
16 Rendle Anna L Mrs
16½ Beechwood rd begins
*17 Martin Joseph
*18 Chrisman Francis L
*19 Smith Horace T
*21 Fismer William F
*22 Silkworth George
23 Harrison av ends
*30 Smith W Barnette
*35 Lohmeyer Eric
*36 Wilson Robert H
*38 Breese Fred S
39 Mountain rd begins
40 Whitman James
40½ Woodcrest ter begins
42 Richards Charles Gorman Rev
*44 Woolley W Preston
*48 Thompson Joseph E
*49 Pangburn Frances A Mrs
*51 Kahrs Charles H

CHURCH fr 230 Bloomfield av N bey Claremont av (Right odd)
*7 Leavitt T E auto painter
*10 Brooks B M tchr music
Brooks Mary L Mrs
13 First Congregational Church
*14 Wheat John B
*15 Gibson Obessa
*16 Hoenig Manuel
17 Claremont av crosses

CHURCH (CG) fr Pompton av NW bey Elm dr
— Ellis Peter J
— Elm dr begins

CIVIC CENTRE fr 410 Bloomfield av N
— Verona High School
*— Verona Free Public Library
— Municipal Bdg

CLAREMONT AV fr Montclair line W to 340 Bloomfield av (Right even)
6 Crestmont rd begins
9 Vacant
15 Manning Charles I
29 Pompton av crosses
31 Hartman Jennie M
*34 Hubers Herman W
*35 Gustafson John
*Johnson Henning
*36 Campbell Elmer B auto accessories
*37 Dougherty William R
*38 Anderson C A painter
*39 Conine Elmer F
40 Peterson Signa Mrs
*41 Sing William H
*42 Mackie Alma V Mrs beauty shop
*Mackie James
44 Rodestsky David
*45 Rogers Bertram roofer
*46 L'Amoureux Harry M
*47 Francis C C mason
48 Wadsten Carl W
*49 James Arthur E
*50 Dox John
*51 Sing Beatrice A Mrs
Walker Roy J
*52 Scott Robert A
*53 Williamson Emma W
*54 Scholer Charles C
55 Montclair av begins
*56 Vorhies Stuart J
*57 Broadhead William G
*58 Esposito Tessie Mrs
Romano Joseph J
*59 Barker Fred N
60 Martin rd begins
*61 Bush Irene M Mrs drsmkr
Jesmer M R drsmkr
*63 Salvanti Canio
Bartolo Frank
*64 Elmwood Co real est
*Harris Alfred P
64rVacant
*65 Colleary Annie M Mrs
67 Westview rd crosses
*73 Harris John M
*75 Campbell V T Mrs
*76 Harris William J
*77 Lane David E
*82 Schneider William A
85 Elmwood rd crosses
*91 Fraser James W
93 Hillcrest ter ends
*94 Rich Stephen G
*Wilson William M
*95 Zoppa Rudolph
*98 Lafferty James L R
*99 Farlinger James S
*100 Lyons Theodore L
*101 Cannon John W
*102 Freiderich K W Mrs
105 Malvern st ends
106 Otsego rd begins
110 Vacant
110½Bollenback H E Mrs
112 Feracane Frank E
*114 Bray Richard J
114½Vacant
*115 Parker Judson W
*116 Burd David H builder
McLeod Harold ins
*117 Snow Walter A
*118 Robertson Hugh
*118½Pruden Nelson I
119 Church st crosses
122 Unbehauen George L
124 Pierson Amos
*125 Rolandelli Anthony J
*126 Seidel Clara E Mrs
Great A & P Tea Co The
126rGould Signs
*127 Stonaker Arthur J
127½Halligan Frank
*129 McCrystle William J
131 Courter Hazel W Mrs
132 Park Robert E
*133 Williams John
*137 Miller Olive Mrs
139 Shannon Bernard I
139½Middleton Leo
*141 Wirsching Cora G Mrs
*142 McLoughlin Eugene F
Napier William J
143 Garlock Edward A
*143½O'Neill Thomas J
*144 Dunbar Minnie E
Sackman John M
146 Hamilton rd begins
147 Park av ends
*150 Morehouse Friend C
*152 Dupuis August A
*154 Rice Joella Mrs
McMahon William A
Stromberg John
*160 Galbraith Patrick J
*160rMorgan Roy
*Rolandelli Frederick P
*164 Russo M contractor
166 Cywin Walter J
168 Coyle Terrence
Ritchie Mortimer A

Claremont Av—continued
*Stonaker John N
174 Cumberland av crosses
182 Scully Robert J
Wilson Robert V W
182rHudas Stephen
Survello William
186 Bardi Joseph
*190 Staedler Emma M Mrs

CLIFF fr 10 Beach rd N to 15 Linden av (Left even)
*1 Newell George B
*2 Leu Gustave F
*4 Widmark Bror carp
*5 Underhill Ernest
*6 Manchester Archibald A
*8 Horrigan John J
*9 Struble Raymond H
*10 Hoehn Anna Mrs
12 Johnson Oscar C
*15 Stivale Antonio
*20 Westerholm Alexander J
*21 Cestone Joseph contractor
*22 McGovern Francis J
*24 MacGrillies Thomas
*25 Nobak John H
*26 Froelich William
28 Vacant

COOK TER fr 48½ Park av W (Right even)
4 Vacant
*6 Ott Adolph
10 Vacant

CRESTMONT RD fr 6 Claremont av N bey Nashau rd (Left odd)
*3 Hartford George L
*7 Greene Vanderbilt
9 Fitch Douglas
*11 Suffern Ernest S
13 Westover rd begins
15 Marsalis Thomas
*17 Keller Charles G
21 Nassau rd begins

CUMBERLAND AV fr 330½ Bloomfield av N to 29 Oakcrest av (Right odd)
2 Thoemes Leo P
3 Oldhan J Raymond
*5 Gannon Edward M
6 McPeek Wallace W
7 Anderson August R
7½Demarest Albert C
8 Lysick John S
*9 Anderson Adolph S
10 Vander Decker Edward
*11 Engelhorn Lewis
12 Dankers William H
13 Pearson Adolph E
*14 Susen Anthony
15 Lyons Thomas S
*Ginsberg Sarah Mrs drsmkr
*18 Gallagher Patrick J
*21 O'Brien Daniel H
22 Vacant
*23 Conroy John J
24 Vacant
27 Fredericks Floyd T
28 Rothlein Fred C
29 Berger William J
*30 Hedden Emma W Mrs
VanNess Gerald R
33 Cockefair Arthur
*34 Fox Herman R
*35 DeCamp Howard P ice
*36 Murray James F
*37 Johnson Arthur
38 Rizzo Sebastian S
*40 Babcock William M
*41 Messinger Thomas J
*42 Waterman Herman H
Smith George D
*43 Keisler Harry M
*44 Moffatt Irving G
*47 Gahs Emma Mrs
*49 Ziegler George V
*50 Busse Frederick
51 Newman av ends
*52 Briggs Charles E
*54 Neger Joseph R
54½ Edgemere rd begins
*56 Adair Alexander S
*57 Burdick Harry W
58 Vacant
*59 Smith Charles A R
*60 Crane Harold A
61 Davenport Walter E
*64 Hinrichs John C E
*66 Clifford George J
*67 Silcock Raymond Z
*68 Crawford Frank builder
*69 Neill Archibald W
70 Conrad Herbert A
71 Vacant
*72 Jensen Carl J
*73 Higgins George
*75 Woodworth Luke L

DEPOT fr 32 Pine N
6 Mills George T
*12 Halloway Harry R
*Miller Ruth Mrs
Watson George L
13 Tear Charles A
14 Zahnle Edward M trucking
*— B C M Supply Co concrete products

DERWENT AV fr 342 Bloomfield av N to 41 Oakcrest av (Right odd)
2 Daniels Arthur taxidermist
*11 Gottschling A painter
12 Zarr Charles
*13 Warren DeWitt J trucking
14 Zarr Benjamin H
*17 Roberts David
*19 Mau Carl
*23 Sonntag Louis
25 Henderson John
*27 Taylor Charles J
28 Vacant
*29 Granata Ettore
44 St George Stanley B
45 Carlson Abzat O
47 Ingold William C
49 Vacant
51 Hartshorne Harold W
53 Vacant
*54 Carroll James H
*55 Brookwell George
57 Edgemere rd ends
59 Shepard Catherine Mrs
*61 Dempsey Walter T
63 Vacant
65 Vacant
67 Ryman Mary Mrs
69 Moore Daniel F
*71 Collins John J express
*73 Buehler Carl J ice

DOUGLAS PL fr 112 Sunset av N (Left even)
*2 Emmons Charlotte A Mrs
*4 Kreuder Paul
*5 Paulsen Valdemar H
*6 Johnson Albert E
*7 Paulsen Peter M
*8 Schultz William C
*10 Brand Elmer carp
*Morley John A
*11 Anderson Carl B

DURRELL fr 186 Grove av W to 169 Fairview av (Right even)
*17 Mebius Bernard G
23 Brombach Edward E
24 Vacant
*25 Pien William P
26 Forster John
29 Reiter Julia Mrs
*32 Gilsleider Edward C
Gilsleider Helen M nurse
*33 Jacobus Theodore E
*38 Maack G A Joseph
*42 Tierney Emma M Mrs
48 Erie R R crosses
57 Bailey John
66 Vacant
68 Vacant
70 Kandel Jacob
*— Bahr Charles & Son Inc coal
*72 Palladino Henry D
*78 Stewart William A Jr
*82 VanWagoner Herbert D

EAST LINCOLN fr Bloomfield av S then NW to W Lincoln
3 John Norman T
*(1) Goodman Annie Mrs
(2) Unger Kurt
(3) Vacant
*(21) Punchard M C Mrs
*(22) VanNess Cora Mrs
(23) VanDuyne Edwin
(24) McManamon M R Mrs
(25) Hamilton Vance
(25) Hamilton Florence E Mrs nurse
*(26) Dickerson Louis A
(27) Robertson Malcolm
*(31) Atkinson William T Jr
(32) Fraser Hugh D
*(33) Hafer Frederick W
*(34) Malakoff Rose Mrs
(35) Zimmerman Michael
*(36) Williams John R
(37) Woodin Merritt E Jr
— Vacant
— Vacant
*5 Carpon Peter
7 Murrin Thomas F
*9 Carlson Carl L
10 Ellis Caradoc R
15 Vacant
*26 Cohen Morris

EAST REID PL fr 37 Gould E
21 Olsson Ernest

EASTWOOD PL (CG) fr Union N to Cedar
*— Reissmann Hermina Mrs
— McGahie Edna Mrs
— Ewert Emma
— Woodward Appleton L
*— Bradshaw John W
*— Evans Robert W

EDGEMERE RD fr 54½ Cumberland av W to 57 Derwent av

ELK RD fr 45 Otsego rd E to 72 Elmwood rd (Left even)
*— Badia Thomas
*36 Bangorozza Frank
Cebello Catherine Mrs
*72 Magee George W
— Cebello Frank C
— LaConte Rocco

ELM DR (CG) fr Church SW
*— Schult Peter N ice
— Turner Albert E
— Riley George
— Schult Henry
— Magie Floyd S
— Vacant

ELMWOOD RD fr 162 Bloomfield av N bey Beech rd (Right odd)
*10 Dawson John J
*18 Smith Ida H Mrs
*21 Curley Charles W S
*22 Young Richard J
*23 Davis Luther
*25 Martin Albert M
*26 Ackerman I Albert
28 Hodge William
*30 Brooks Thomas E
*32 Bowling Abner F Rev
35 Claremont av crosses
*38 Perry Winfred O
*40 Smith S LeRoy
*42 Church Herbert B
*43 Haley Wilton E
44 Noback F W & Son masons
*Noback Frederick W
*45 Mansfield Norman J
*46 Cooper Wilber B
*47 Cartmill William J
*48 Johnson Gunnar W
*49 Franklin Allie K
*50 Englert Herbert P
*53 Adams Harry M

Elmwood Rd—continued
*54 Fischer William F
54½ Lanning av begins
*55 Matthews LeRoy A
*56 Lynn Mary A Mrs
*57 Tracey Harry J
58 Beald Thaddeus
*62 Ackerman Edward H
*Ackerman N I Mrs nurse
*63 Mackey Burton H
*64 Feeney Thomas J mason
*65 Wolf Adolph A
65½ Highland ter begins
*66 Lewis Sidney P
*67 Cook Sidney B
*68 Douglass Harry H
69 Vacant
*71 Gordon John
*72 Lynn Frederick F
72½ Elk rd ends
*73 Peterson Carl J A
*74 Derbrow Lloyd
*75 Hyde Albert A
*76 Provert David L painter
77 Beach rd ends
*78 Eklund Olof E
*80 Leone Alfred G
*83 Bohm Gustave H
*Forsberg & Bohm painters
*85 Srait Fred J
*86 Metz John
87 Vacant
*91 Frank Millard L
97 Pritchard Harry
— Linden av crosses

ELMWOOD RD (CG) fr Verona line NE bey Franklin av
— Woddland av crosses
129 Franklin st crosses
131 Vacant
*133 Rowe William L
134 Overlook rd ends
*138 Gordon Archibald N
140 Vacant
142 MacCoy Gordon D
143 Pullis Frank A
144 Vacant
*145 Hughes Joseph R
146 McNulty William J Jr
*148 Freeman Edgar
*150 Wotherspoon Diana Mrs

FAIRVIEW AV fr 516 Bloomfield av N to Passaic County line (Right odd)
*1 Verona Lake Cab Co Inc
*3 Gearty Bros truckmen
7 Gearty Patrick J
10 First Presbyterian Church
*11 Smith William D
*15 Davies George W MD
17 Orchard st begins
*18 Ouick Gorell Rev
*21 Brown Edward B carp
*22 Wortham S Walton
*23 Jacobus John E
*26 Schmieg Stephen S
*27 Smith William C
*30 Palmer Mae C Mrs
*31 Laufenberg A J tchr music
*37 Anderson Charles F
*38 Wilder Harry S
*41 Wilcox Horace G
43 Personette av crosses
*45 Aiello Gabriel S
*46 Ahlborn Henry
*47 Helm George F
*49 Griffen Arthur M
*52 Kaplan Louis
52rVacant
55 Linden st ends
*59 Palm Robert
*60 Brogelmann Robert T
*61 Ditzel Louise Mrs
*63 Bonta Edwin
*65 Rast John A
69 Kenwood st ends
72 Vacant
*74 Eaton Leland L real est
*77 Gleisner Ada Z Mrs
*79 Priest Henry B
*86 Johnson William P & Son Inc coal
*— Newark City Home
91 Franklin st ends
121 Erie R R crosses
165 Carr Alexander
*Essex County Hospital
Payne Guy
169 Durrell rd ends
*171 Read Edward R
173 Diller Charles J
179 Childs Charles W
Kiser A W
181 Courtney Thomas R
— Lawrence Gilbert B
*—off Essex Mountain Sanitarium
189 Coad Claude W
*— Carr Alexander conf

FAIRVIEW AV (CG) fr Verona line NE to Pompton av
— Myrtle av ends
— Brunswick rd ends
— Cedar Grove pky ends
— Ludlum Elizabeth A nurse
*— Ludlum Frank E far
*— Canfield Benjamin far

FELLS RD fr 635 Bloomfield av W to Essex Fells line (Left odd)
*1 Stork John
*3 Halsted John A
*5 Kaas Margaret C A Mrs
19 Upland Way begins

FELLSWOOD DR fr Oakridge rd NW
*6 Hageman Aaron M

FIRST AV (CG) fr Lindsley rd NE
— Frezza Angelo
— Vacant

FLOYD RD fr 125 Claremont av N to 32 Newman av (Right odd)
4 Meyer Louis
*6 Glassheim Jerome J
8 Tracy Richard
*11 McGhee Charles B
13 Vacant
*15 Carr James T
16 Guenther Harold
17 Vacant
18 Vacant
*19 Howat John W
20 Reeve Harold W
*23 Sewall Ralph E
25 Newman Frank
27 Hanzo Walter J
— Reilly Joseph F

FOREST AV fr 591½ Bloomfield av S to 60 Hillside av (Right even)
*7 Lundquist Harry S
Sassadeck Otto painter
*9 Brown Cecil R
*10 Dean Terrace J
*11 Dryden Marianne L Mrs
*13 Guenther Esther E Mrs
*14 Corwin George F
*15 Ritchie Jack E
*19 Ellis Andrew C
*20 Nash Alexander E MD
21 Vacant
*24 Fischer George J
26 Creamer Mary E Mrs
*28 Rhoades Edith M
*33 Weber George E
*34 Luttgens Randolph C
35 Vacant
*37 Polak Joseph
38 Harrison av crosses
*40 Day Anson M
*48 Clinch James N
*50 Collins Gerald
*51 Wright William C
*52 Carmer Ray K
*55 Glasby Mary B Mrs
57 Pease av crosses
*58 Coslick Stephen J
*60 Russo Natale
64 Hild Oscar H
*66 Tarner Scott F
*69 Purlson David L
83 Vacant
*84 Kaplus Leo
*85 Marion Samuel
87 Marion st crosses
*91 Moore Frank F
*92 Westhead George K
*102 Forest Av School
*103 Sigmund Max
105 Morningside rd crosses
107 Genser Norman I
*108 Springer George L
*109 Manthe Herbert S
*110 Newsom Paul A
*112 Boylan Joseph D
114 VanWagner Albert
115 Burns Frederick M
*— Garthe Peter

FOREST RD (CG) fr Birch rd S

FRANKLIN fr E of Grove av W to 91 Fairview av (Right even)
30 Gray Walter
49 Hartmann John
*51 Egbert George S
52 Hanley William J
53 Pelka Max
54 Fisher Leonard H
54½Shotwell Douglas W
*55 Trippett Wesley H
*56 Richards Mary K Mrs
*57 Pettinos James W
*58 Keelen James P
*59 Holmes David W
*60 Wright Frank J
*61 Sterett Dwight
*62 Perry Walter J
63 Shotwell Roger W
67 Grove av crosses
*76 Lehmann Erich O mach
*78 Talcott Ralph A
*79 Davis Harold B
*81 Murphy Hector C
82 Lanzillo Adelaide Mrs
83 Crane Delia Mrs
*85 Youmans William L
*86 Allen Arthur T
*150 Nelson Andrew

FRANKLIN (CG) fr Pompton av W to Overlook rd
52 Irving Margaret T Mrs
57 Elmwood rd crosses

FRANKLIN AV (CG) see Franklin

GARRETT (CG) fr Union N to Cedar
*— Crocker Philander R
— Janson William C
— Coffman John H
— Prange Edward C
— Muser Herman
— Barnett Alfred
— Hochstein W Eric
— Sutton T A real est

GLEN RD fr 71 Sunset av S to W Orange line (Left odd) (Incorrectly numbered)
*5 Noyes Charles S
*22 Harrison Ridgley W
*9 Bristol Ralph
*26 Shultz Henry
*30 Ritchie F Somers
15 Elling Clifford W
*19 Halstead Donald M
— Gordon rd ends

GORDON PL fr Afterglow av NW bey Glen rd
6 Kent Lewis S
— Vacant

GOULD fr 430 Bloomfield av N to Linden (Right odd)
*10 Hedden John L
12 Demarest Louise Mrs
*Hafer Henry C

Gould—continued
14 Donahue Joseph B
*Hafer Henry A Jr
16 Handville Frederick A
Sandine Minnie Mrs
17 Ferguson Howard
*Slayback David H Jr
18 McCusker James
O'Neill William J
*19 Smith John A
Tunstead Frank
34 Reid pl begins
*36 Arnold Franklin J
37 E Reid pl begins
*39 Crawford David
*40 Galloway John M
*41 Fitzpatrick Mary Mrs
43 Squire C Lawrence
*44 Rateau Anna F Mrs
45 Finnerty Thomas
*46 Bollenback George N
47 Personette av crosses
*48 Paxton Bertram J

GROVE fr 460 Bloomfield av N to Cedar Grove line (Right odd)
7 Merchant Elizabeth G Mrs
Socio John
*8 Johnson William P
*11 Simonson Mulford G
*12 Brown Frederick N
15 Gerken Charles F
*17 Ingold Fred M
*19 Strait S Arnott
*20 Coffin Edgar R
*23 Brower Charles W
*24 Stalp Herbert
25 Conery William J
*26 Rainsbury Joseph H
*27 Allen F Adele Mrs
31 Reid pl ends
*32 Whitehorne Henry B MD
*33 Hoffman Adolph
*35 McEwan James
*37 McNeilly John S Jr
*38 Rowland Clarence A
*39 Reilly J J artesian wells
*Reilly Genevieve nurse
*43 Hutchins Harvey K
45 Grissing Oswald J plumber
*Ziegler Frank H
47 Personette av crosses
*48 French Frank L express
*49 Davis Frank S
*51 Requa Lester M
*53 Carnazza Charles D
*55 Schmich Jacob
*57 Anthony Claude E
*Lockey Gerald
*59 Frutchey Marcus P Jr
Gemmell Elizabeth M Mrs
60 Robina Frank F
61 Linden st crosses
62 Nelson George E
*63 Dollmaier C J Mrs
Lenz August J
64 Thompson Leon E
*66 Bausch Ernest H
*67 Josick John W
68 DeWilde Remi
Williams Albert A
*69 Graham William H
*71 Smith Thomas
72 Kenwood av begins
*75 Graham Charles M
*79 Amerella Benjamin
80 McIntosh James H
Ward Mary Mrs
*81 Wittenweiler Henry
*82 Ward Thomas B
83 Franklin st crosses
84 Lahm John
85 Johnson Martin
*86 McGowan Frank
87 Vacant
*88 O'Garman George H
89 Vacant
*90 Bockle Charles J
130 Chaytor James A
Grodowsky Louis
130rHomer William K
MacPeak Benjamin
*134 Reilly Charles F
139 Gonsalves John carp
*Jennings Robert J
*142 Roll William H
146 Maize William
174 Faig Henry C
*181 Korte Henry
186 Durrel st begins
*190 Farrand Theodore S carp
*204 Jacobus Frank C
Jacobus Louis
*209 American Bronze Powder Mfg Co
211 Vacant
*214 Jacobus Catherine Mrs
Mulberg Peter
*215 Fichter John A
216 Vacant

GROVE AV—see Grove

GROVE AV (CG) fr Verona line NE bey Pompton av
— Ozone av begins
— Hatcher George A
— Bradford av begins
*— Jacobus Charles G
*— Manee Charles N
— Manuel John
*— Black Sylvester
— Taylor Antonia Mrs
— Cedar Grove Centre House
*— Meyer Emile G bev
— Vacant
*— Landsman Mortimer
— Kossow Christian
— Overbrook Station
— Railway Express Agency Inc
— Pompton av crosses
— Farro Frank
— Christenson Paul F

HALSTED N and S across Pease av (Right odd)
*3 Tourelle Harry A
*12 Stoeckel Roudolph E
*14 Tuttle Harold
16 Bresnaham John M
*17 Prawit C Donald
*18 Tuers Richard E
20 Vacant
*22 Brangwin Alexander

HAMILTON RD fr 146 Claremont av N (Right odd)
2 Schaefer Charles S
5 Crocker George
*8 Welter William L
9 Phillips Rudy A
*Russell William E
10 Hill Frederick E
11 McDonald Edward A
*12 Meehan William F
*14 Montagne George H
*15 Penndorf Hugo E
16 DeLucco Genaro ice
*19 Tucci Michael
*21 Penndorf George
*23 Morley Thomas S
26 MacKinnon Malcolm
27 Stake Hadinj H
*30 Healy Thomas P
32 Vacant
34 MacDonald Angus
35 Crocker James
*36 Dougherty G contractor

HARPER TER (CG) fr Pompton av W to 9 Overlook rd (Right odd)
*5 Tierney John A
7 Budd Frederick A
*9 Carlson Swen A
*11 McHugh James F
*15 Nahl Frederick E
*16 Temple Henry
17 Hendrickson Adolph P N
*18 Chestnut Percy R
*19 Peterson Holger J
*20 Gray Thomas C
*21 Nelson Julius
22 Lawrence Swen A
*23 Spohn William
24 Reese Edwin O
*25 Wyble George L
27 Nickl Edwin F

HARRISON AV fr 34 Lakeside av W to 23 Chestnut rd
*11 Wolf Ralph B
— Montrose av crosses
— S Prospect st crosses
— Forest av crosses

HIGHLAND RD (CG) fr Pompton av W
*— Swenson Swen J
— Vacant
*— Behncke William J

HIGHLAND TER fr 65½ Elmwood rd S (Right odd)
*2 Work Lena
*4 Hunt Silva L
*5 Jackson Adelaide Mrs
*6 Dempsey John J
*7 Doremus Russell J carp
*Doremus Stanley R
*8 Zimmerman Robert E
*9 Clark William B
*10 Johnson H contractor
*11 Johnson Teckla A Mrs
*12 Higgins Sigfried

HILL fr 16½ Montrose av W to 23 S Prospect

HLLCREST TER fr 175 Bloomfield av N to 93 Claremont av (Right odd)
1 Gulla Samuel
*2 Derwig George A Rev
*4 Haas John F plumber
*5 Oster Harvey O
*6 McCaskie Edgar A
*7 Cowan Charles L
*9 Sims Lewis F
*11 Sims Frank B
*12 McCance William
14 Gannon Wallace A
*Wolff Edward A painter
*15 Huelle Herman C
*16 Terry Oscar
Warren Grace L nurse
*17 Coleman Charles F
*18 Adelmann Clarence N
*20 Jacobus George C
*21 Steel Charles
22 Burnett Henry M
24 Vacant
*25 Pilger Charles L Jr
*26 Grant Frederick

HILLSIDE RD fr 112 Lakeside av W bey Forest av (Right even)
5 Tucci Joseph
6 Moran George A
*7 Gardner Mae Mrs
*8 Hanzo Adolph C
9 Fish William O
10 Adams Frank A
11 Littlefield Hiram G
*14 May Theodore F
16 Nelson Axel F
*17 Russell William
18 Bauerle Joseph G
*18aMiller Joseph I
20 Haefling Henry
20rClover Robert W
21 Russell Franklin D
*24 Healy Thomas J
*26 Weida Albert J
*31 Nann John O
*32 Reilly Patrick W
33 Sanderson Earl A
*34 VanBrunt Bernard L
35 Tasto Edward
39 Zolenis Adolph
*40 Goman Edward E
*41 Dominick John P
43 Abrams Joseph J
*44 Fransen Peter
45 Bedford Leslie L builder

Hillside Rd—continued
*46 Douglass Lloyd R
*48 Ellett Arthur C
*49 Clover Norvin Q
*51 Walsh John M
*52 Neill George G
53 Vacant
54 Vacant
59 Foerster Ferdinand G
60 Forest av ends
*61 Crilly Frank W
66 Vacant
*69 Apgar LeRoy H
75 Vacant
76 Vacant
77 Vacant
*78 Beutman John A
79 Vacant
*80 Paulus Alfred
81 Vacant
*82 Stonham Walter B
84 Vacant
85 Vacant
87 Vacant
89 Vacant
91 Vacant
93 Vacant
96 Vacant
*97 Coghlan James L
98 Whitcomb Ernest E
*100 Malone Edward
*101 Scott John H Jr
*104 Mueser Charles
106 Scherer Frederick J
*110 Wilson Robert
*113 Bragg Frank H
*114 Kahrs Frank
115 Vacant
124 Vacant
125 Vacant

HOWARD fr S Prospect E to Halstead
1 Vacant
*5 Pearson C Russell
6 Geltzeiler Benjamin
*7 Holborn Friederich P
*8 Broas William C
*9 Samson Walter B
*10 Speers James M Jr
*12 Hanners William H
*14 Harmon Thomas J
41 Vacant

KENT PKY fr Personette av W (Right odd)
*111 Green Thomas H

KENWOOD fr 72 Grove av W to 69 Fairview av (Right even)
*5 Pischl Adolph
*6 Burke John J
*7 Axworthy Clifford E
8 McVeigh Jean
*Mueller Felix
*9 Zahour Robert L
*10 Hodgson Fred H
*11 Harris Frank R
13 Glascow Charles
15 Wilkens Harry J
17 Brattlof Frank A
18 Mann Emerson
19 DeWitt John W
*20 Schmick Emil H
*21 Quimby Neal D
28 Vacant
31 Vacant
33 Vacant
41 Smith Morris E
*46 Turnbull Thomas L

LAKESIDE AV fr 419 Bloomfield av S to W Orange line (Right even)
2 Diplaros Anthony
*Williams George A
*10 Church of Our Lady of the Lake (Roman Catholic)
*16 Jacobus H H photos
16r Vacant
*24 Bahr Emma Mrs
*26 Bahr Joseph L contractor
34 Harrison av begins
*50 Pease Harriet Mrs
52 Pease av begins
54 Vacant
*66 Hornfeck Anna C Mrs
76 Brookstone Simon M
*Brookstone Yetta Mrs
*Lakeside Terrace The
86 Christensen Marie
*Montclair Fresh Air and Convalescent Home
*96 Jones James G
Jones E J Mrs lodging house
100 Morningside rd begins
*108 Hurwitz Max
112 Hillside rd begins

LAKEVIEW PL fr 357 Bloomfield av S (Right even)
*1 Bugbee Frederick C MD
7 Frey Louise
*9 Hoffmann A J
*Hoffmann Plumbing Co
11 Ingold George
*Greaves Percy J
11r Gillette Bessie M Mrs
*13 MacDonald William E
*15 Knipshild Frederick H
17 Armstrong Esther Mrs nurse
*Oberg August E
Oberg Emanuel F
*Oberg Emil E

LAKEWOOD AV (CG) fr Love la SE to Ridge rd (Incorrectly numbered)
*— Vacant
— Vacant
10 Wheeland Graff H
*9 Dahlen George P
*5 Mockler Richard

LANING AV fr 54½ Elmwood rd W to 27½ Otsego rd (Right even)
*9 Mattox Thomas W
*11 Javas Anthony A
*12 Laning Avenue School No 2
15 Hillcrest ter ends

LINDEN fr Brookside pl NW to 55 Fairview av (Right even)
2 Eller Walter J
*4 Ashe Thomas T
6 Green William H
Perry Barrett
Werlick Peter
8 Fry George
*14 Aevech Joseph
16 Zimmerman Daniel
*19 Mee John T
*20 Supplee Louis C H
*21 Gerber Harry
*22 Dollmaier G L plumber
*23 Klee Peter
*27 Erickson John E
33 Grove av crosses
*40 Sullivan Frank A
*42 Pike Joseph S
*43 Osofsky Isadore
45 Parkhurst Mary J Mrs
*46 Hermey Walter E
*47 Heyer Earl B
*48 Sandin Gustave
49 Boyer Wilfred
*50 Doyle Thomas P
*51 Butt Henry
52 Nehr Anna M
53 Rief August
54 Vacant
*55 Ayres J Arthur
*56 Conners James J
*57 Smith J Harvey
*58 Walter Joseph
*59 Meyer Christian W
*Sampson William H
*63 Parkhurst LeRoy S
*64 Zink Frank M
*65 Sury William J
*66 Kelly Harry D
*67 Geib George P
68 Vacant
*69 Weir Robert W
70 Hoffman Paul
Schofield Frederick
*72 Johnston Raymond
— Verona Washing Co Inc laundry

LINDEN AV fr Pompton av W to Brookside pl (Right odd)
2 Wildwood ter begins
*4 Smith William M
*12 Bruso Edward
*Wall James L Jr
14 Arnheiter Theodore
16 Sassman August J
*17 Kapica Peter
18 Sarno Sabino
*19 Cestone Francesco
*21 Towers Albert R Jr
23 Vacant
24 Gould Albert R
*25 Strong Ernest W
*26 Lagerman Carl V
27 Harrison Norman R
*28 Black Jennie C nurse
*Black William carp
*Crawford Thomas
29 Elmwood rd crosses
*32 Knowles Elliott
*34 Harhecke Edwin S
*Ridsdale Robert H
*36 Johnston Harold H
*Nilsson Alfred L
*38 Aszman Emil T
*41 Wilkens Edward G
42 Johnson Axel W
*43 Zimmerman Richard H
44 Anderson Oscar
*56 Collins W Russell
— Otsego rd ends
*98 Kirby Harry D
128 Vacant

LINDSLEY RD (C G) fr Pompton av E to Fairview av
— Freeman Ida K Mrs
— Cabella Emily E Mrs
— Diercks William E
— Triantafilou Nicholas
—1st av begins
— Pavia Constantino
— Monfredo Sarravina Mrs
— Aguirre Valentin
— Cole J Abram
— Maletto Antonio
— Scerrato Cesare grocer
— Pomponio Samuel
— Vacant
— Fusaro Vincenzo
— Feraco Carmine
— Wong Hue
— Smith Daniel R
— Smith Freda A Mrs conf
— Stevens av crosses
— Smith E U market gardener
— Center av begins
— Smith W B market gardener
— Smith J J market gardener
— Pompton av crosses
— Pfizenmayer Carl L
— Mountain av ends
— Frantz Myron C
— Schoomaker Charles
— Kramer Frederick W
— Myers William W Jr
— Smith H market gardener
— Smith J B market gardener
— Smith W E Jr market gardener
— Smith William E

LITTLE FALLS RD (C G) (20-L) fr Pompton av N to Passaic County line
— Vacant
— Thompson Leo A
*— Chateau Louis Restaurant
— List Louis
— Sanderson William
— Vacant

Little Falls Rd (CG)—continued
— Trautz Katie I Mrs
— Bortic rd ends
*— Fithian F Wilbur conf
— MacGregor Isabelle nurse
*— Matts Herbert H
— MacGregor Florence nurse
— Wagner Charles J
— Courter Franklin C artist
— Vacant
— Dieterle Henry F
*— Hapke Theodore
*— Cueman Jacob H
— Hartung Raymond
*— Hapke Frank T
*— Bowden Lewis G
— Bowden William
— Love la ends
*— Gross Adam M
*— Jacobus Lily B Mrs
*— Williams William
*— Cedar Grove Sand and Gravel Co
— Million Anna M Mrs
— Million A C trucking
— Erie RR crosses
— Vacant
— Murphy Mary A Mrs
— Murphy's Social Club

LLOYD fr Marie S to Meadow

LOVE LA (C G) fr Pompton av N to Little Falls rd
— Rugby rd begins
— Reismann Bertha Mrs
— Vacant
— Reismann George N
— Hill Edgar D
— Vanderburg John W
— Tymeson Lester W
*— Jacobus Edward A
— Williams Albert
*— Ganly Howard L
— Mitchell Mary Mrs
*— Jacobus Linda S Mrs
*— Burger George V
— Sherman av ends
— Frick Anthony J
*— Hutter George F
— Graham Thomas J trucking
*— Mitchell A W trucking
— Haight Charles R
*— Linder Alfred
— Hennion Mary L Mrs
— Lake William E G
*— Bezduko Michael
— Steiner John H
— Steidel Fredericka Mrs
*— Johansen Ijler carp
— Skinner John W
— Munroe st begins
*— Bogan James J
— Johnson Oscar L
— Vacant
*— Acocella Pasquale A
— Acocella Michael A
— Lakewood av begins

MALVERN fr 208½ Bloomfield av N to 105 Claremont av (Right odd)
*3 Taylor George A
4 MacInnes Malcolm
*Nesbitt Raymond T
*5 Sigler Russell S
*6 Klapholz A Arthur
*McClement Frederick S
7 Guth Adele nurse
Sutton John S
*8 St George Leland E
*9 Bray John S
*10 Watson Wilson A M
*12 Burd Charles G Rev
*13 Hrubec Leo
*14 Robertson F R Mrs
*15 Culvert John
Lane Margaret E Mrs
*16 Thyren Ivar
*18 Meyer Herman
*19 Stahlschmidt Sidney A
*20 Schlaaff Otto G tchr piano
21 Buscher Charles F
Buscher Dora drsmkr
22 Schleicher A K Mrs milliner
*Schleicher Peter W
*25 Fear Kenneth H
*Maybelle Shoppe beauty shop
*26 Frey George W
*28 Taylor William L
Taylor & Abramson painters

MANOR RD fr 60 Park av W to Verona Lake (Left even)
2 Woodin Clara D
*4 Dunning A V real est
*8 Rollins Hyacinth B Mrs
Rollins Convalescent Home The

MAPLE TER fr S Prospect E to 97 Forest av (Right odd)
5 Murray John T
6 Smith Russell J
7 Schwitzer Leon J
*8 Roberts William A
*9 Burton Stanley C
10 Hansberry Joseph E
11 Vacant
*12 Carlson Ralph A
*20 Gilbert Jennie E Mrs

MARION fr bey 87 Forest av N (Right even)
*5 Rogers William D
*6 Truex Heerman
*9 Bolger Lewis
*10 Ling Carl
11 Vacant
*12 Purdy Willard S
*13 Smith Gerald F
14 Smythe William H
*15 Tuttle J Newton
*16 Buchanan Mary L Mrs
*17 Taylor Harry J
20 Delaney Martin C
25 Forest av crosses
*35 Pfeiffer Harry A
36 Vacant
*37 Heyman Nicholas
*41 Smiley Ralph W
*42 Groff Frazier
*44 Cutler Harry A

MARKET (C G)—see Woodside rd

MARLEY AV (C G) fr Stevens av E
— Fuzzaro Vincenzo
— Scavello Giuseppe
— Carlone Pasquale
— Giancolo Anthony
— DiLoretta Pasquale
— Vacant
— Giancolo Joseph
— Lemada Giovanni
— Pietrobono Giovanni
— Vacant
— Vacant

MARTIN RD fr 60 Claremont av N to 78 Pompton av (Right odd)
*5 DeGerolamo Anthony
*6 Courtney Walter A
*7 Ferry Orrin R
*9 Smith Joseph T
*10 Henry Walter W
*11 Cassebohm Harry J
*12 Armstrong Robert R
14 Hawkins Howard R
14½ Overhill rd begins
*17 Quimby George H
*18 Hoagland William H
19 Lance Charles H Jr
*21 Ruhmann Benjamin
*23 Harris Joseph
*24 Wilson George A
*25 Dye A Augustus
*28 Moberg Carl A
*29 Camarata Joseph
*30 Bliss Howard G
*31 Knowles Harry
*32 Sawyer Emma L Mrs
*33 Marsted Nicholas H carp
*35 Keeler Edwin A
*37 Connors Frank X
*38 Kirk Thomas
*39 Dreyer Elsa Mrs
*40 Graham Russell F
40½ Beach rd begins
*41 Gustavson Carl E
*42 Freligh Alexis DuP
43 Loibissio Joseph L
*44 Beck Hans J painter
45 Alderio Frank
46 Feigenwinter Albin F
47 Guido Francisco
*48 Kneuker Michael B
*50 Zimmerman Arthur J

MIDWOOD AV fr Brookside pl W

MONTCLAIR AV fr 55 Claremont av S (Right odd)
*1 Hurley James E
*2 Sheeler George W
3 Calhoun William J
*4 Cook Robert E
*5 Clark Albert J
*6 Wheaton Henry
*7 Ackerman Albert J
*8 Kilbury Clinton F
*9 Turner Harry R
*10 Morgan Thurman D
*11 Gartley Harold M
*12 Crawford Samuel M

MONTROSE AV fr 461½ Bloomfield av S to 18 Pease av (Right even)
3 Sheridan H John
4 Montrose The apts
*(1) Beattie William A
(2) Taylor Amos W
(3) Feigin Philip
(4) Hoffman Theodore R
(5) Vacant
(6) Nielsen Henry
(21) Morris Everett E
(22) Miller Frank
(24) Sheehan Dennis B
(25) Percy John J
(26) Smith Everett G
*(31) Kilpatrick W Dean
*(32) Dean Elmer G
(33) Sloss George W
(34) Halvorsen Carl
*(35) Munger Robert M
(36) Throckmorton D W
*8 Korte Charles A ice
*Slayback D H real est
*9 Munger Hall A
*10 Korte Charles A
*11 Lent J Wallace
13 Vacant
*14 Sawyer William Rev
16 Verona Methodist Episcopal Church
16½ Hill st begins
*17 Richards W T painter
*18 Reber Eugene S
*19 Witte Martha K Mrs
*20 Ogilvie Clinton B
*21 DeCamp Thomas J
*22 Rahmn Magnus real est
*23 Sharkey Robert R
*24 Kientz William H carp
27 Martinelli Martin A
28 Harrison av crosses
*29 Ostrander A P piano repr
*32 Yates Edwin T
*34 Lins Henry A
*35 Rimpo Charles R
*36 Tink Edmund L
*37 Truex Mary H Mrs
*38 Meyer Werner A Jr
39 Vacant
40 Faller Edgar R
42 Beyea Frank D
43 Swartz Emma L Mrs
*45 Grissing Oswald J

MORNINGSIDE RD fr 100 Lakeside av W to Essex Fells line (Right odd)
16 Gerard Frank
*19 Buchanan Robert C
*20 Gentz Paul H
21 Vacant
23 Vacant
25 Vacant
*35 Goman Ralph E
*37 Primamore Peter
39 Breiner Charles A
41 Henrizi Charles C
— Vacant
*68 Fear George V
*70 Scholfield Henry B
71 Brown Leslie
72 Vacant
78 Vacant
86 Vacant
91 Vacant
*92 Winans Arthur F
*93 Kaplan William
*96 Mowry George A
97 Vacant
*99 Mueller Traugott J
*100 Sandler Maurice
*107 Alvey John C
109 Wharton Howard G
*110 Gustafson Werner G
*111 Wagner LeRoy
*112 Lelong Arthur
122 Vacant
129 Oakridge rd crosses
130 Vacant
136 Vacant

MOUNTAIN AV (CG) (14-Q) fr Pompton av W to Lindsley rd (Incorrectly numbered)
*— Makepeace Margaret Mrs
*14 Musa Leopold
Pandise V contractor
15 Siarisaitis Michael
Ucci Vincenzo
21 Muraclia Alfonso carp
— Birch rd crosses
*32 Ucci Pasquale
*22 Smith Edgar G
*— Pignatello V contractor
— Demeritt Percy R
— Manuel Paul
— Perrele Samuel
— Albano Rocco
— Marziale Angelo
— Mobilia Carmelo

MOUNTAIN RD fr 39 Chestnut rd S to Morningside av (Right even)
*2 Kayser Robert C
*7 O'Keeffe J Garwood
*9 Christenson Louis P
*12 Phillips J William
*14 Phillips Clifford H
*15 Dunning Parker
*22 Williams W Huntsman
*26 Schmelz Joseph
*29 Glasby Jonathan P Jr
*30 Meeker Gardner
*35 Sutphen Harold A
*38 Snyder Andrew G
*42 Beck Frederick G
44 Stocker rd begins
*53 Taylor William H
*54 Schroeder Henry H
*Wilcox Paul
*55 Westervelt Clarence S
*60 Jacobus Roland A

MOUNTAIN RD (C G) fr Lindsley rd W to Caldwell line

MOUNTAIN VIEW AV fr 171 Sunset av S to 26 Sutton pl (Right even)
*9 Mullins Frank C
*10 Noyes Wallace
*15 Otterback William G
*16 Earl Eldon H
*17 Hough J Elverson
19 Krohn Theodore
*21 Clerihew Frederic C
*23 Morrison Wallace W
*25 Larsen Mary Mrs
*27 Hansen Carl
*29 Timken J Henry
30 Randolph pl ends

MUNROE AV (CG) fr Love la E bey Market
— Vacant
— Woodside rd crosses
— Field Gerald C

MYRTLE AV (CG) fr Pompton av W to Fairview av CG
— Schmitt Jacob
— Ehrmann Gustave
*— Neumann Charles G
— Martens Theodore M
— Vacant
— Vacant
*— Wettyen G W real est
*— Saunders Russell G
*— Weinman Charles G
— Taylor Herbert M
*— Crosby Milton S
*— Hill Ellis E
*— Quackenbush Frederick
*— Cabble Albert
— Baird Andrew
*— Steel Augustus L
— Little Henry S
*— Spong Olof W
— Foster Charles
— Phillips Mark N
*— Banfield Walter A
— Collins Sidney V D
*— Bootes Ernest T
*— Herder Helen M Mrs
*— McOwan Robert H
— Krueck Arthur J
— Anderson George C

NASSAU RD fr 21 Crestmont rd W to 81 Pompton av (Right odd)
— Witherspoon rd ends
— Johannesson Sigvald
*16 Saholm Joseph
*18 Macy Otto painter
20 Erm Gustave W
22 Kilcommons George L
24 Price Lester A
26 Vacant
*27 Madison Thomas
28 Vacant store
29 Johnson Joseph P
30 Vacant store
32 Groenquist John A
*Sundell John E
33 Clark Clarence

NEWMAN AV fr Otsego rd W to 51 Cumberland av (Incorrectly numbered)
*11 Kautzmann Edwin C
*13 Galligan Thomas F
14 Vacant
15 Vacant
16 Vacant
17 Vacant
32 Floyd rd ends
80 Wilkin Clifford B
*83 Merriam Francis F
*85 Brigham Edward F
88 Vacant
— Vacant
*69 Johnson Bernard A
*62 Smoot Edwin C
*61 Kenny Charles A
*65 Meskill William H
*63 Saxon Edwin R
*67 Brooks Roland

OAKCREST AV—see Linden av

OAKRIDGE RD fr 25 Beechwood rd S to 14 Stocker rd (Right even)
10 Unger Ferdinand A
*12 Salzlein John
13 Vacant
*18 Schubert Harold T
*22 Young Charles J
*24 Rohn Albert F
25 Chestnut rd ends
*30 McNamara Carl T
*32 Carpenter Russell
*33 Aschermann George C
*34 Mayer Michael V
37 Hammes George
*38 Brower Roy S
*41 Allard Joseph W
*42 Buggeln Wilbur L
*46 Schmelzer William
*50 Conover Raymond F
*54 Curran John B
*55 Vehslage Everett E
120 Vacant
— Fellswood dr begins

ORCHARD fr 17 Fairview av E to 18 Rockland ter (Right odd)
*7 Minotti Michael A
9 McHugh Terence
*10 Brown Russell L
11 Boucher Harold M
12 Cummings Winfield L
*14 Miller Theodore D
15 Vacant
*16 Gibson Livingston B
*18 Beam Frederick elec
19 Rockland ter ends
*20 Brown Harry L

OTSEGO RD fr 106 Claremont av N to Otsego rd (Right odd)
*2 Williams Edward A
*6 Dunn R R carp
*8 Reinmann Peter L
*10 Haight William H
11 Vacant
*12 Leavitt Thomas E
13 Hankins Louis P
*14 Bottsford Edward D
14½ Williams Martha Mrs
*15 Bergdal Hallvard
*16 Williams Walter P
*18 Harder Frederick C
*19 Haas Otto
*20 Sullivan Michael J
*21 Yates Thomas M
*22 Cowley C Frank
*23 Edwards Allen S
*24 Lowenthal Max
*25 Seadale Calvin W
26 Brownlee William E
27 Holmberg Gustave
27½ Laning av ends
*28 Johnson Hjalmer
29 Lambert Clarence W
30 Simons Leo M
31 Johnson Hugo
*32 Bowman C Sigfrid
35 Seaberg Eric A
37 Golenbiewski Stanley
*39 MacDonald Robert J
*41 Dobson Lee A plumber
*43 Diercksen John W
45 Elks rd begins
*53 Carlson John S
55 Nelson Harry G

OVERHILL RD fr 14½ Martin rd W to 134 Elmwood rd (Right even)
*4 Danenhower M S Mrs
*6 Foote John S
*7 Irwin R Leonard
*8 Gilbert Erle
*9 Peterson Charles S
*10 Goeltz R Lindsay
*11 Ward Arthur E
*12 Putnam Robert B
*14 Wheat Charles C

OVERLOOK PARK fr 25 Afterglow av E to Montclair line (Right even)

OVERLOOK RD (CG) fr bey Harper ter S to Franklin (Right odd)
*8 Pullis Kenton F
9 Ginnane Theresa D Mrs
9½ Harper ter ends
*10 Sigler George B

Overlook Rd (CG)—continued
*12 Ginnane Edward A
*14 Nickl Anthony J
*15 Barry P D Mrs nurse
*16 Tisdall Henry A
18 Vacant
*19 Shaw Joseph T
*20 Zitzmann Louis A
21 Sunberg Carl J
*22 Standring Raymond P
*23 Lundwall Andrew
*24 Jacobus Parker G
25 Anderson Eric O
26 Dresch Jacob W
*27 Corbett Frank P
28 Joyce Anthony J F
29 Wickstrom A Warren
30 Schmidt John L
*31 Watson Frank M
*32 Hughes John M
*33 Rice Hugh J
*34 Smith Edmund G
35 Ridder Charles
*36 Keller H Howard
*37 Jacobus George I
*38 Cavanaugh Francis A
39 Vacant
*40 Simmonds Howard L
*41 Flournoy Florence W
*42 Peterson Arthur S
*43 Smith John H V
44 Wise John B
46 Boehme Kurt
— Franklin st ends

OZONE AV (CG) fr Grove av E to Pompton av
— Vacant
— Buena Vista av begins
— Darress G Dewey
— Olson John
— Twiner Owen
— Birch rd begins

PARK AV fr 147 Claremont av S to W Orange line (Right even)
2 Vinzi Anthony
5 Farley Charles A
*6 Testa Michele
*7 Henninger Brigila Mrs
8 Moskowitz Harry
11 Bloomfield av crosses
16 Vacant
*17 Gould Ernest L
*18 Corby Walter N
*19 Dummer Stephen R
*20 Constant Katherine R
Fireside Gift Shop
22 Kalb Alfred
*24 Collins Arthur J
*24½ DeLucca John
24½r Vacant
26 Vacant
26r Vacant
30 Hardick Charles J
Wagner Charles B
43 Sunset av ends
*47 Alexander Douglas C
*48 Rich Ira B
48½ Cook ter begins
*49 Logie John R
*50 Springfield Peter H
*51 Mitchell Donald G
*52 Yuengling Louis W
*53 Robinson Henry T
*55 Trumbull Douglas T
*57 Orr Joseph builder
*59 Burns Ben E
*Major Frank E
*60 Neblo Emile
60½ Manor rd begins
62 Pratt Percy
*68 Sheldon Roy V
*70 Maguire Charles W
*72 Wiggins Augustus H
73 Randolph pl begins
79 Vacant
*82 Kreuder Clemens C
*83 North Ralph M Jr
*84 MacNaughten Walter
87 Vacant
*89 Fernald James G
91 Valhalla rd begins
93 Carlson Victor A
*Peck Donald F
*97 Weeks John W
*99 Beekman Chester C

PARK PL fr 372 Bloomfield av N (Right odd)
5 Percy Robert J
*7 Oberg David K
*8 Bligh Philip N

PARKHURST RD fr 28 Pine N (Right odd)
5 Coppedge Theodore
McIntyre Wallace W
15 Tobler August
17 Brady Michael H
19 Harrison Frederick A

PEASE AV fr 52 Lakeside av W to Halsted (Right even)
*15 Hocart Thomasine T Mrs
*16 Barter William P
*17 Kaczsarek Ludwig
18 Montrose av ends
19 McDonald Allan
*22 Bescherer Frank W
24 Davenport Norman B
25 Peters Walter J
26 Mahon Blanche F Mrs
27 Vermeire Arthur
28 Poh Frank
29 Harrington James I
30 Sanfilippo James
*31 Hadstrom Olaf
*32 Trebilcock Richard
33 Mostrom Robert E
*34 Elphick Harold N mason
40 S Prospect st ends
*45 Carpenter Rundle L
*49 Anderson Carl
*52 Cooper Archibald J
*53 Hobson Kenneth
*55 McGuire Edwin H
56 Markham Anna L
*58 Tobin Clarence E
*61 Wagner Frederick R
*62 Wolff Arthur J
*63 Maynard Edith M Mrs
64 Vacant
*65 Hirsch William
*67 Mau Carl Jr
73 Forest av crosses
*81 Heinold Charles S
*82 Kohler Henry
*83 Bock Richard W
*84 Gunther Albert T
*86 Hintz Bros carp
Hintz George L
*87 Hintz Edward E
*88 White James A
*90 Rowe Ernest A
*92 Tourelle Marion C Mrs
*93 Jacobson Samuel
*Waimon Charles

PERSONETTE AV fr Bortic rd W to Kent pky (Right even)
*1 Johnson Emil
9 Gould st crosses
37 Grove st crosses
*46 McNeilly John S
*47 Holdsworth William H
*48 Ralston Stanton A
*50 Williams Henry B
*53 Jacobus Rupert L M
*Purdie David J
*54 Gearty Michael F
55 Hallett George
*57 Sprague Walter K
*60 Sellick Edwin
*Sellick May M nurse
*61 Clark Almond L
*62 Manning Thomas J acct
Webber James C
*63 Cronquist Rudolph
Estelle Charles
*Smith Carlisle F
*64 Braun Frederick A
*65 Doe Harvey F
*66 Sigler Ira archt
*67 Carter Edwin P
68 Voltz Anna Mrs
*69 Swallow Charles S
*70 Taylor Charles K
*72 Kiefer Raymond
*74 Suenderhaft Frank
76 Vacant
80 Fairview av crosses
92 Erie R R crosses
*97 Conway Maud I
— Erie R R Passenger Station
— Erie R R Freight Depot
— Railway Express Agency

PERSONETTE PL (CG) fr Bortic rd N
*— Hugh John A
*— Garrabrant John H
— Personette Charles H

PINE fr 516½ Bloomfield av W to 608½ Bloomfield av (Right even)
12 Levy David H
13 Foster Philipina Mrs
Schummer Louis
14 Newton Joseph P
15 Bradley James B
16 Sunnyside pl begins
17 Hogan Warren
*19 Hayes Mary E Mrs
22 Pearman Catherine F Mrs
23 Davis George
26 Hand Floyd F
Jameson Robert H
28 Parkhurst rd begins
30 Lazar Andrew
32 Depot st begins
*36 Jungling Milton R
*38 Colvin Leon E
*40 Decker Albert W
42 Cory Andrew J chiropractor
*Cory Edwin R
*46 Highland Fields Ice Co Inc

POMPTON AV fr 60 Bloomfield av N to Cedar Grove line (Right odd)
9 Vacant store
*10 Baldwin William W
10r Kenny William
*15 Mountain Side Auto Body Co
*20 Miller Arthur delica
21 Claremont av crosses
*36 Baskerville Littleton
Littleton Poultry Farm
*40 Brown A W expressing
*Brown Anna E Mrs
44 Zucale Peter
*50 Brown C A trucking
52 Chavers John
Taylor Ernest
*54 Long Frocy B Mrs
Roberts Herbert L
*58 Austin Eugene Jr
Mason Sarah F
59 Westover rd ends
*60 Love John C real est
62 Coppedge Perry
Valentine Stephen
*65 Demarest Angelo
Demarest James P
70 Melchionne Rocco
71 Fox Elwood L
72 Guido Vincent
73 Arminio Rocco
73a Arminio Rocco shoe repr
*73b Arminio Rocco conf
74 Colicchio Conchetta Mrs
*DeStefano A carp
75 DiVito Angelo
77 Guancione Angelo
78 Martin rd ends
79 Moskowitz William
80 Mutual Grocery Co
81 Vacant store
81½ Nassau rd ends
82 Cornell C A upholsterer
*Doyle W T auto accessories

Pompton Av—continued
82a Vacant store
*83 Erm Gustave M meat
85 Darnstaedt George F
87 Vacant store
89 Vacant store
97 Vacant
101 Cambridge rd ends
103 Manalio Thomas
*105 Price L A auto repr
105r Cowan Guy
Egan James
Fabian Joseph G
Panico Angelo
109 Dougherty William I
— Linden av begins

POMPTON AV (CG) fr Verona line N to Passaic county line (Incorrectly numbered)
— Franklin st begins
*— Herdman Arthur J
— Hughes Joseph R builder
— Hughes Robert builder
— Eckert Frederick S
*86 Herdman A J soft drinks
*— DeWiel Catherine Mrs
*— Shauger George E
— Drew Howard
— Black John
— VanCawenberg Gentiel
*— Balkovic Emery
— Harper ter begins
— DeBaum Albert C
— DeBaun Mary E Mrs
*— Nelson W W parquet floors
— Diercks August
*— Lindholm Victor G
*— Dreis Casper J
— Anderson Erhardt W
— Bogaert Achille
— Ridge rd ends
— Highland rd begins
— Pompton Avenue White Egg Farm
— Vanderwerf J Henry
*— Williamson Glen S
— Mountain av begins
— Giannetti Pasquale
*— Bottazzi Frank grocer
— Davis Harry
— Machometa John
183 Giannetti Joseph
— Faust Alfred
— Ozone av ends
*— Marchini Dominic
— Scheiber Caroline F nurse
— Scheiber Bros market gardeners
*— Scheiber Edward J
*— Chesney William B florist
*— Chesney Robert A florist
— Scheiber Louis A
— Grissing Philip J
— VanThorn George
— Bradford av crosses
*— Grissing Frederick B
*— Brower Samuel
*— Grissing Jacob W
*— Grissing Mary R nurse
*— Munch C E Mrs
— Williams Bertrand
— Vacant
— Williams Louis
*— Rancich Pearl Mrs
*— Welch William T
*— Ougheltree George B
— Hagenberg Henry
*— Jenkins M W Sons Inc
— Jenkins Lillian M drsmkr
*— Jenkins Mary E Mrs
— Carpenter George
*— Captain Wilber R
— Casta Augusto barber
— Vacant
*— Owl Service Station
— Acocella Emmett
— Union st begins
*— Farro Anthony
*— Borgstrom Arthur J
— Haller George
— Canfield Irving
*— Farro Fred F contractor
*— Crawford F W contractor
— Taylor Jennie J Mrs
*— Jacobus Warren I
*— Stephens Ernest
— Vreeland la begins
— Cedar st begins
— Cavanaugh John J
— Dougherty John M
*— Meier Gustave grocer
*— Cedar Grove Public School
*— Chesney H Ed painter
*— Hallam Guy M real est
*— Municipal Bdg
*— Cedar Grove Free Public Library
*— Geitner William E
— Union Congregational Church
— Love la begins
— Church st begins
— Pfister August
*— Cedar Grove Town Hall
— Cedar Grove Public Hall
*— Vanderburg Barney
— St Davids Episcopal Church
— Great A & P Tea Co The
— Cedar Grove Lodge No 275 F & A M
*— Crawford D D contractor
*— Crawford Jeanie Mrs
*— Warne Gilman B real est
— Whitehurst Walter R lawyer
*— First National Bank
— Wheat George W
*— Filkin Rowland B
— Cedar Grove Market
— Burger George B dry goods
*— Weidner John J druggist
*— Cedar Grove PO
*— Kossow Alfred A real est
— Grove av crosses
— E R R crosses
— Vacant
— Vacant
— Community Garage
— McCarthy Patrick C
*— Miller Edward L
— Myrtle av begins
*— Taylor Edwin E real est
— Taylor Chester elec
*— Smith Alice
*— Superior Development Co
— Vacant
— Wetmore Emma A Mrs
— Wetmore Clara B artist
— Little Falls rd begins
— Young Frederick G
*— DeFeis Gennaro J rest
— Deerman Jansen W
— Brunswick rd begins
*— Jacobus M L painter
— Vacant
— Vacant
*— Meier Charles
— Cedar Grove pky begins
*— Neuschaefer Ernest
— Counterman Wilbur J
— Ilaria Joseph H
*— Cyphers Kenneth L
*— Young Joseph P builder
— Coulter Robert W
— Burkhartt George H
— Mexell Emma F Mrs
— Bortic rd begins
*— Waite Frank R dentist
— Morgan Edith L Mrs
*— Morgan John C far
— Fairview av ends
*— Pine Cone Tea Room
*— McCaskie Florence
*— Palart Kennel
— Hanson George
*— Canfield G Burton trucking
*— Riley J F Service Station
— Riley John F
— Blue Shutter Inn
— Lee Alfred Y
— Marks William
— Four Towers Inc
— Pavillion Royal rest
— Stevens av begins
— Vacant
— Mosher Levi E
— Hoffman Richard J
— Mosher L E Blacksmith Shop
— Porter Lawrence C
— Neght Harry
— Todd Joseph G
*— Hillside Service Station
— Pfizenmayer William J
— Myers William S carp
— Lindsley av crosses
— Tierney George W
— Tierney Samuel

PROSPECT AV fr 61 Bloomfield av SW to W Orange line (Right even)
*1 Jacobus Ethel M rest
*5 Kuhn Michael
*7 Corcoran T L real est
*11 Alworth Frances A Mrs
*13 Nelson James H S
*15 King Robert B
Williams Frank B
17 Ebele Frederick
*19 Dahlen G E painter
*21 Culp John E
*23 Buck Clifford W
*25 Padock Fred E
27 Readey Maurice
43 Madden Harry D
45 Sunset av crosses
47 Beisswenger H W builder
Beisswenger Margaret Mrs
*69 MacMahon Cecil H
71 Summit rd begins
*73 Speer Walter G
*75 Miller Thomas E
79 Vacant
*81 Howe Harold G
*91 DuBois Russell
95 Mackey Richard J
97 Vacant
99 Pryor Frederick L
*101 Coerper Carl W

RANDOLPH PL fr 73 Park av E to 30 Mountain view av (Right odd)
*5 Tegtmeier Adolf
*7 Browne Alan S
*11 Fraser Robert A
*14 Ost William

REID PL fr 34 Gould W to 31 Grove av (Right even)
*5 Daly William H
*Mallet Guy C
*6 Prudy Frederick J
7 Gordy James W
*Lange Louis R
*8 Brangwin Frank C
9 VanNatta Mary B Mrs
*Vreeland Benjamin F
10 Peterson N Christopher
*12 Whittaker Arthur J

RESERVOIR DR (CG) fr Ridge rd SE then NE to Passaic County line

RIDGE RD (CG) fr Pompton av N to County line
— Vacant
— Stokes Prince
*— Jacobus Alfred carp
*— Robinson Ralph P
— Linfante Felix blksmith
— Bradford av crosses
*— Schneider Carl G
— Martin Charles F
— Christie John J
*— Pfeifer Catherine Mrs
— DiCandia Ettore
— Union st begins

Ridge Rd (CG)—continued
*— Johnson David E
*— Schneider Henry D
— Cedar st crosses
*— Taylor George E dairy
— Skyler Joseph F
— Intres Lambert G
*— Culver J F plumber
— Sherman av begins
— Jameson Samuel H
— Hartley Alfred J
— Small William F
— Reservoir dr begins
— Ryno Watson
*— Nicola Kalil
*— Baldwin Harry R
*— Nicola Toufik
— Lakewood av ends
*— Lutz Albert F
*— Goslau Justus W
*— Weis Anthony A
— Cedar Grove Reservoir

ROCKLAND TER fr 490 Bloomfield av N to 19 Orchard (Right odd)
— Standard Calendar Co
*10 Valentine Claude
*11 Gibsheider P E auto painting
*Pastrovich John mason
*Procto Products Co
13 Vacant
14 Cogliano Joseph
Galassa Paul
15 Vacant
*17 Garrabrant Samuel E
18 Orchard st ends
19 Masar Emanuel

RUGBY RD (CG) fr Love la SE (Incorrectly numbered)
*14 Strenz Robert H
*16 Young David T
15 Robinson Lawrence T
*18 Milbauer Henry
*22 Akerberg Helge A T
— Kossow Alfred J C

SHERMAN AV (CG) fr Ridge rd NW to Love la
— Vacant
— Hess Philip
— Holler Harry P
— Vacant
*— Anderson Oscar E
— White Edward S
— Crawford W A contractor

SOUTH PROSPECT fr 509 Bloomfield av S to 40 Pease av (Right even)
*10 Demarest J real est
*14 Griffith George R
*17 Randolph Leslie L
*20 Demarest Daniel Jr
23 Vacant
23½ Hill st ends
*24 Isele Louis E
Mayron Joseph
*25 LaRue LeRoy B
*27 Marsted Lillian E Mrs
28 Thomas William L
*30 Davenport Hassel L
35 Harrison av crosses
*39 Dart Mary G Mrs
*40 Venner John W
*42 Chestnut William J
*43 Bonney Alfred
*49 DeCamp A Edgar
*52 Handel Paul F
*56 Rich Gertrude G Mrs
89 Vacant
91 Miller James H
93 Vacant
94 Trapp Walter H
95 Vacant
97 Vacant
*100 Barber Joseph A

STEVENS AV (CG) fr Pompton av N to Passaic county line
— Zanetti Adolph T
— Richter Arno C
— Lotrecchiano Michael
— Lotrecchiano Frank
— Finnin Frank P
— Dittig Charles A
— Walker George S
— Lattimore Caroline Mrs
— Longworth Patrick G
— Dooley James J
— Lindsley rd crosses
— Pavia A Service Station
— DiCardo Antonio
— Fuzzaro Luigi
— Marley av begins
— Bruno Michele
— Stracamora Giovanni
— Bellicambi Arcangelo
— Ploharski Leo
— Spagnalo Joseph

STOCKER RD fr 44 Mountain rd W to Essex Fells line (Right odd)
*9 Hutchinson F Mrs
*— Carroll Edward T
14 Oakridge rd ends
24 Upland Way ends
*35 Watson Arleigh F
39 Vacant
*44 North Donald C

SUMMIT AV (CG) fr Union N to Cedar (Right even)
*— Lindsley T Robert
— Lewis Ralph F
*— Wandele Harry S
— Jones John
*— Collins Palmer
— Young Mary L artist
*— Piercy Michael H
*— Whitehurst Walter R
*41 Warne Gilman B
*X L O Water Co
*— Cameron William A

SUMMIT RD fr 71 Prospect av SE (Right even)
*2 VanDyke James J
*6 McKnight Charles
*14 Littlyejohn Frank S
*16 VanOrden Louis J
— Vacant
*19 Stuart Harold M
*25 Hofmann Bernard H A
*26 Taylor Garvin P
*30 Foster Frank H
*32 Dinkins Philip M
33 Vacant
*37 Fischer G A real est
— Vacant

SUNNYSIDE PL fr 16 Pine N (Left even)
6 Barmore Jesse Z
*8 Barmore J K funeral director
*10 Perdy Sheldon C
*12 Johnson David painter
13 Gelpke Paul
*Zink Arthur H
*14 Gillett Frederick L
Nicholl Thomas
*15 Collins Russell H
Gelpke Grace T Mrs nurse
*16 Wickham William
18 Smith Harry H

SUNSET AV fr Bloomfield av at Montclair line W to 43 Park av (Right even)
*2 VonOhlen Herman F
VonOhlen B tchr music
*4 Reeks Alfred
*6 Harris Herman
*8 Force R Duncan
11 Afterglow av begins
*12 Hipkins John C
*14 Sutton Fred S
*16 Ritchie William J
*18 Weed Gretchen Mrs
21 Vacant
*22 Harrison Ida Mrs
*52 Jawitz Philip
53 Ward Robert S
*54 McNair Howard S
*56 Drysdale Robert A Jr
*58 Staudinger Hasle C Mrs
*62 Brand Graton S
*64 Brown Allan
*66 Parker Walter grain
68 Vacant
*70 Pfeil Walter W
71 Glen rd begins
*73 Surburg John W Jr
*75 Bogle William V
*77 Keeler Louis V
*79 Hubbell George W
*80 Brown F Kendall
83 Crabtree Charles W
86 Whitney Gertrude W Mrs
87 Prospect av crosses
*102 Connell Philip E
*106 Roy Henry B
*108 Hook Mary N Mrs
*110 Wagner William
112 Douglas pl begins
*114 Rutledge Harold L
*116 Walker Charles B
118 Vacant
118½ Brookdale av ends
*122 Mager Thomas A
*124 Abramson A A carp
126 Bedford Arthur R
*128 Paret Mary S Mrs
130 Krauss Charles O
159 Wayland dr begins
*169 Tate William J
171 Mountain View av begins
*175 Rainey William T
*177 Gage Edwin B
*183 Cox Ernest T

SUNSET TER (CG) (17-N) fr Cedar N
*— Stehill Emil
*— Stehill Henry J

SUTTON PL fr 29 Wayland dr W bey Mountain View av (Right odd)
*3 Sweeney John M J
*5 Reinhardt John J
*7 Trendelburg Theodore
*9 Healy William A
11 Peters Frederick O
12 Spence Richard L
*15 Yost H Martin
*17 Crudge William T
*19 Feistel Leo J
*21 Cummings H Lindsley
*22 Johnson James L
*23 Von derHeyde George D
*24 Varstow Edwin J
*25 Eyre James S
— Sylvan pl begins
26 Mountain View av ends

SYLVAN PL fr Sutton pl SW to 88 Valhalla rd
*2 Ellis William L
*4 Smith Paul E
*6 Steinmetz George
7 Vacant
8 Vacant
*9 Dahl Leif builder

UNION (CG) fr Ridge rd W to Pompton av
— Garret st begins
— Orr Andrew G
— Eastwood pl begins
— DeFosse Hedwig C Mrs
*— Donsbach Flora M
*— Purcell Richard T
— Lewis George H
*— Seivwright Jean
— Summit av begins
— Holly John J
— Weber Jacob
*— Jastram Charles A F
— Shaw Courtland B
*— Rogers Leon A
*— Howey Augusta J Mrs
*— Crocker Francis I
*— Talbot Robert F
*— Reinhardt William C
— Fuerst Frank X

UPLAND WAY fr 19 Fells rd S to 24 Stocker rd (Right odd) (Incorrectly numbered)
*1 Stanley Harry S
*2 Vanderbilt Leslie L
*4 Long Alvin E
*3 Saunders B W
*7 Maigren E W
18 Vacant
*— Hall Walter B
*10 Jacob Henry M
*40 Woodbury Horace G
*29 Miller Perry K
*— Boughton Arthur H

VALHALLA RD fr 91 Park av SE to 36 Wayland dr
*— Dwyer Edward J
— Vacant
— Vacant
*5 King Russell S
88 Sylvan pl ends

VALLEY VIEW RD fr 161 Fairview av E to Erie R R (Right odd)
*2 Coad Bertha Mrs
3 Melbourne Floyd F
5 Metcalf Horace B
*6 Fernsner Charles P
7 Frank Paul W
*9 Rietdorf Ralph M
11 Conover Daniel D Jr
*12 Sonntag Paul
13 Ashley Alan I
— Selby Richard H
*15 Schnetter Peter H
17 Vacant
*19 Welle Charles
*20 Garrabrandt William J
21 Howard William E
*25 Conway Irving T
*27 Caldwell James
29 Young Herbert A
*31 Stoddard Harold A
*33 Bowman Paul M
34 Boyle John F
*35 Dunphy Arthur L

VERONA PL fr 343 Bloomfield av S (Right odd)
*1 Guiffrida B grading
Robinson Richard J
*2 Livelli Signorino
4 Scocopino Sylvester
*6 Cavalier Nunzio
10 Vacant
21 Bowman William H
*Panico James
23 Meyer Emil
*Pignatello Patrick
25 Schillaci Sylvester
Trovato Joseph

VREELAND AV (CG) fr Pompton av W
*— Chandler Theodore F
*— Wood Charles D

WAYLAND DR fr 159 Sunset av SW to W Orange line (Right odd)
*1 Bergdal Stephen
*3 Force Allison
*Sweet Parker H
*5 Crofutt George B Jr
*6 Gantzell Alfred
*7 Maeding Charles T
*9 Martin Ellis H real est
10 Winding Way begins
*15 Grosjean Edward H
*16 Brumberger Alfred
*17 Hall Charles B
*18 Worthen Elizabeth C Mrs
*19 Wallace Lewis
*20 Cupp Howard H
*21 Bates Ernest H
*22 Johnson William P Jr
23 Buntor Walter J
25 Palardy Andrew G
27 Drake Louis L
29 Sutton pl begins
30 Vacant
*31 Lofstrom Elmer E
36 Valhalla rd begins

WEST LINCOLN fr Bloomfield av S then SE to E Lincoln
7 Vacant
9 Vacant
*11 Wallis Alfred
*14 Kelleher John
*15 Beese Norman G
*16 Torpy John C
17 Kasmer Daniel C
18 Kayser James H
20 Vacant
21 McKeown Maurice J
24 Ashworth Robert W

WESTOVER RD fr 13 Crestmont rd W to 59 Pompton av (Right even)
*2 Marsalis Thomas
*4 Biggs George B
*6 Churchill Arthur H
*7 Fiske Sydney W
*8 Trimble Rufus J
8½ Witherspoon la begins
*9 Reade Charles H
10 Vacant
*11 Halligan John F
*26 Silverman Emil R
29 Sheppard Horace J
30 Vacant
*31 George Louis
*32 Corn Joseph J

WESTVIEW RD fr 140 Bloomfield av N to 67 Claremont av (Right odd)
*5 Hughes James
7 Muller Henry
*9 Steen Earl
11 Banister Isaac W
*17 Tuers Charles A
22 Vacant
23 Place George A
25 Oates Patrick J

WILDWOOD TER fr 2 Linden av N to ½ Woodland av

WINDING WAY fr 10 Wayland dr W to 15½ Sutton pl (Right odd)
*6 Speer Alice K Mrs
*7 Sterling Leon
*8 Kidde Walter L
*10 Walters Edward Z
12 VanOrder Robert B
*15 Toner Harry A
*16 Bonnet George
17 Vacant
*18 Jelstrom Harry G

WITHERSPOON RD fr 8½ Westover rd NE to Nassau rd
8 Tichenor Harry B
10 Johnson John O contractor
*Walker Elizabeth Mrs
12 Vacant
14 Vacant

WOODCREST TER fr 40½ Chestnut rd N
*— Eddes Howard

WOODLAND AV (CG) fr bey Elmwood rd E bey do (Right odd)
½ Wildwood ter ends
— Vacant
— Vacant
— Vacant
— Elmwood rd crosses
*1 Campbell Charles R
6 Vacant
8 Vacant
*9 Morris Walter F
16 VanOrden George O
*17 Nelson Oscar
*18 Beck Walter
*Morrison William G
*19 Olson Emil W
*21 Wirthlin W Howard
*22 Lohr George A
*23 Wunsch Charles W
*25 Cox William C

WOODSIDE RD (CG) fr bey Munroe av NE bey do
— Vacant
— Munroe John H builder
— Reynolds C Austin
— Munroe av crosses
— Fulboam John W

You have a friend—

You want to get on the 'phone.

You know where he resides but don't know whether he has a 'phone.

Turn to the Pink Section of this book, find street and number, name of friend with a star before it, showing he has a 'phone; then you turn to the telephone directory and get the number.

Affiliated Advertising Federation of America

Association *of* North American Directory Publishers

General Office, 524 Broadway, New York City

OFFICERS

President—H. A. Manning, Springfield, Mass.
1st Vice-Pres—J. L. Hill, Jr., Detroit, Mich.
2nd Vice-Pres—George A. Anderson, Toronto, Ontario
3rd Vice-Pres—J. Martin Gardner, Toronto, Ont.
4th Vice-Pres—H. J. Farnham, New Haven, Ct.
Secretary-Treasurer—E. J. Loranger, 524 Broadway, New York, N. Y.

BOARD OF TRUSTEES

J. Martin Gardner, Toronto.
H. A. Manning, Springfield.
R. W. Lovell, Montreal.
Wilson H. Lee, New Haven.
G. D'W. Marcy, Boston.
D. W. Bowman, Akron.
Ralph L. Polk, Detroit.
L. S. Caron, Louisville.
J. L. Hill, Jr., Detroit.
H. J. Farnham, New Haven.
Llew. Williams, Jr., Cincinnati.

THE OBJECTS OF THE ASSOCIATION ARE AS FOLLOWS:

FIRST: To improve the Directory business by the interchange of ideas, and by the exchange of competent employees.

SECOND: **To protect the public against fraudulent advertising schemes operated under the name of directories, and to drive the promoters of such out of the business.**

THIRD: To provide permanent and continuous employment for honest and faithful directory canvassers.

FOURTH: For the mutual advancement of the established and prospective interests of all who may become members of the association.

$100 REWARD

The Association of North American Directory Publishers will pay the above reward for the arrest and conviction of any one soliciting or collecting money on Fraudulent directories, provided the conviction results in imprisonment of not less than six months. In case of arrest immediately telegraph E. J. Loranger, 524 Broadway, New York City.

DIRECTORIES AND REFERENCE MEDIA STANDARDS OF PRACTICE

ADOPTED BY THE DIRECTORY AND REFERENCE MEDIA DEPARTMENTAL OF THE ADVERTISING FEDERATION OF AMERICA

The publisher of a Directory or Reference Medium should dedicate his best efforts to the cause of business uplift and social service, and to this end should pledge himself:

1. To consider, first, the interests of the user of the book.

2. To subscribe to and work for truth, honesty and accuracy in all Departments.

3. To avoid confusing duplication of listings, endeavoring to classify every concern under such headings as best describe it, and to treat additional listings as advertising, to be charged for at regular rates.

4. To increase public knowledge of what directories and reference media contain; to study public needs and make directories and reference media to supply them; to revise and standardize methods and classifications so that what is wanted may be most easily found, and the directory and reference media be made to serve their fullest use as business and social reference books and directories of buyer to seller and seller to his market.

5. To decline any advertisement which has a tendency to mislead or which does not conform to business integrity.

6. To solicit subscriptions and advertising solely upon the merits of the publication.

7. To avoid misrepresentation by statement or inference regarding circulation, placing the test of reference publicity upon its accessibility to seekers as well as on the number of copies circulated.

8. To co-operate with approved organizations and individuals engaged in creative advertising work.

9. To avoid unfair competition.

10. *To determine what is the highest and largest function of directories and reference media in public service and then to strive in every legitimate way to promote that function.*

Reference Advertising

HE who buys space in the City Directory buys advertising permanency. Every day thousands of business men all over the country search its classified sections to find where nationally advertised goods may be pur ased. City Directory ("Reference") Advertising is the completing girder in the bridge between dealer and consumer, and should be part of all national and local campaigns.

The Price & Lee Company

Members Association of North American Directory Publishers

New Haven, - Connecticut

Directory Publishers of

CONNECTICUT

Ansonia, Derby, Shelton and Seymour
Branford
Bridgeport, Stratford, Fairfield and Southport
Bristol, Plainville and Terryville
Danbury and Bethel
Darien and New Canaan
Manchester-South Manchester
Meriden
Middletown and Portland
Milford and Orange
New Britain
New Haven, West Haven and Hamden
New London and Groton
New Milford
Norwalk and South Norwalk
Norwich
Rockville, Vernon, Tolland and Ellington
Southington
Stamford
Wallingford
Waterbury, Naugatuck and Watertown
Westport and Saugatuck
Willimantic, Windham and Coventry
Winsted and Torrington

MASSACHUSETTS

Athol and Orange
Clinton and Lancaster
Fitchburg

MASSACHUSETTS

Gardner
Holyoke, South Hadley Falls and Chicopee
Leominster
Northampton and Easthampton
Springfield, West Springfield, Chicopee and Longmeadow
Westfield

NEW HAMPSHIRE

Keene

NEW JERSEY

Belleville and Nutley
Elizabeth, Hillside, Roselle and Roselle Park
Harrison, Kearny, East Newark and North Arlington
Montclair, Bloomfield, Glen Ridge, Caldwell, Essex Fells, Verona and Cedar Grove
Newark
The Oranges, Irvington, Livingston and Roseland
Paterson, Haledon, Prospect Park and Hawthorne
Ridgewood, Midland Park and Glen Rock
Summit, Springfield and Millburn

NEW YORK

Beacon, Glenham and Fishkill
Kingston
Middletown, Wallkill and Goshen
Newburgh and New Windsor

Price List Upon Application

NIAGARA FIRE INSURANCE COMPANY

NEW YORK

Assets $28,374,879.43

"Mighty as the Falls"

Established in 1850
80 Years of Satisfaction



Surplus to Policy Holders
$15,004,982.83
Safe and Sure

RESOURCES GUARANTEE POLICYHOLDERS
FULL PROTECTION

PROMPT ADJUSTMENT AND PAYMENT OF LOSSES
By LOCAL MANAGEMENT

"We Have Paid Millions in Fire Losses in Essex County"

"Represented by LOCAL AGENTS"

CHARLES C. LYON, Manager

Newark Branch Office, 185 Market Street

Telephones Mulberry 2141, 2142, 2143 and 2551

NIAGARA FIRE INSURANCE COMPANY

NEW YORK

Assets $28,374,879.43

"Mighty as the Falls"



Established in 1850 80 Years of Satisfaction

Surplus to Policy Holders $15,004,982.83 Safe and Sure

RESOURCES GUARANTEE POLICYHOLDERS FULL PROTECTION

PROMPT ADJUSTMENT AND PAYMENT OF LOSSES
By LOCAL MANAGEMENT

"We Have Paid Millions in Fire Losses in Essex County"

"Represented by LOCAL AGENTS"

CHARLES C. LYON, Manager

Newark Branch Office, 185 Market Street

Telephones Mulberry 2141, 2142, 2143 and 2551

56 PARK ST. AT Claremont Ave. **ARTHUR K. BROWN, INC.** MORTICIANS PHONES MONTCLAIR 104 and 126

EDMUND R. HALSEY CIVIL ENGINEER AND SURVEYOR 79 ACADEMY ST. Tel. 3157 Mulberry NEWARK, N. J.

MONTCLAIR, BLOOMFIELD, CALDWELL, ESSEX FELLS, GLEN RIDGE, CEDAR GROVE, VERONA

CLASSIFIED DIRECTORY

Rapid Contacts for Sales and Service

Copyright 1930 by The Price & Lee Co.

The Classification of Headings is made in accordance with a Standard List adopted by The Association of North American Directory Publishers, to secure uniformity in all Directories, and to promote convenience of reference. The * denotes headings inserted by special contract or reference to general headings.

ABBREVIATIONS—M, Montclair; B, Bloomfield; C, Caldwell; CG, Cedar Grove; EF, Essex Fells; GR, Glen Ridge; NC, North Caldwell; V, Verona; WC, West Caldwell.

Accountants and Auditors

Kraiss William A (3) 1 The Crescent M
Manning Thomas J 62 Personette av V

*Acids

DOONER & SMITH CHEMICAL CO 374-376-378 Mulberry and 246-258-260 and 262 NJRRav Newark NJ—See p 68

*Addressing and Mailing

(See also Letter Shops)

MONTCLAIR BUSINESS SERVICE (2) 1 The Crescent M—See p 21

*Adjustments—Collection

DESPATCH COLLECTION AGENCY (409-414) Chamber of Commerce bdg 20 Branford pl Newark NJ—See p 47

*Administrators

BLOOMFIELD BANK AND TRUST COMPANY THE Bloomfield av c Broad B—See top and side lines

FEDERAL TRUST CO Federal Trust bdg 24 Commerce 20 Clinton branch Springfield av and S 10th Newark NJ—See top edge

FIDELITY UNION TRUST CO 755 Broad and 12 Academy American Branch 239 Springfield av City Trust Branch 500 Orange North End Branch 1 Bloomfield av Ironbound Trust Branch 2 Ferry Ironbound Ferry St Branch 210 Ferry Citizens Branch 504 Clinton av Newark NJ—See foot lines

WATSESSING BANK THE Watsessing Centre B—See p 36

Advertising—Outdoor

Bulletin Advertising Co (5) 14 S Park M

Advertising Agencies

Better Business Service (1) 1 The Crescent M
Francis Hugh 18 Depot sq M

MONTCLAIR BUSINESS SERVICE (2) 1 The Crescent M—See p 21

*Advertising Cards

MONTCLAIR PRINTING CO THE 14 Frink M—See insert opp Printers Classified Directory

*Antique Furniture

MUELLER OTTO 117 Walnut M—See p 84

*Antique Restorers

RATHBONE CHARLES J 169 Harrison M—See p 40

Antiques

Kernan Margaret C C (105-106) 11 Park pl B
Peking Pailou The 147 Watchung av M
Perry Eleanor B Mrs 43 S Park M

Apartment Buildings

(See also Buildings—Office and Public)

Belleville Court 355 Belleville av B
Bellevue Court 191 Bellevue av M
Berkeley Court 210 Franklin B
Clairidge The 45 Church M
Claremont Court 65 N Fullerton av M
Doddview The 11 Dodd B
Elm Court The 63 Elm M
Fabian The 9 Fairview pl B
Forest View The 16 Forest M
Forty-Seven 47 N Fullerton av M
Franklin Arms 204 Franklin B
Franklin Gables 147 Franklin B
Franklin The 204 Berkeley av B
Franklin Towers 165 Franklin B
Fullerton The 45 N Fullerton av M
Glenwood The 275 Glenwood av B
Grove Court 55 Grove M
Haddon Hall 57 Union M
Helena The 82 Park and 174 Walnut M
Liberty The 225 Liberty B
Montclair Court 28 Gates av M
Montrose The 4 Montrose av V

ESSEX TITLE GUARANTY & TRUST CO.
Money to Loan Mortgages for Sale
483 Bloomfield Ave. Tel. Montclair 1551 Montclair, N. J.

DURSTINE-RODGER CO. REAL ESTATE INSURANCE
11 CHURCH STREET (HINCK BUILDING) PHONE 6455 MONTCLAIR, N. J.

Apartment Buildings—continued

Mountain View The 14 Forest M
Mountain View The 16 Seymour M
Progress The 264 Bloomfield av C
Regina The 42 Park av B
Roosevelt The 19 Dodd B
Roosevelt The 10 Roosevelt pl M
Royalton The 5 Royalton pl B
Seymour Street The 11 Seymour M
Stratford The 15 The Crescent M
Thirty Gates Avenue The 30 Gates av M
Tudor The 180 Ashland av B
Union The 47 Union M
Warwick The 52 Gates av M

Appraisers

DURSTINE-RODGER CO (Hinck bdg) 11 Church M—See top lines
GUSTAVSON & SON (real estate) 31 N Willow M—See p 74
SIMMONS L N INC (real estate) 276 Glenwood av B—See insert opp Bloomfield Numerical Directory

Architects

Bartlett Herbert F J (10) 275 Bloomfield av C
Bonnet Edwin P (5) 363 Bloomfield av M
Caul Melvin A 373 Bloomfield av M
Fisher H Messinger (7) 46 Bloomfield av M
Flatt Raymond B (2) 600 Bloomfield av B
Havell Wesley J 205 Walnut B
Homes & VonSchmid 42 Church M
Jones & Thoenig 100 Mill B
Larkin John A 22 Herman GR
Marsh Arthur B 148 Washington B
Morse Henry G Chestnut la n Erie Depot EF
Pierson Fred L 160 Bloomfield av B
Ramhurst Arthur E (203) 516 Bloomfield av M
Sigler Ira 66 Personette av V
Staab William F 21 Forest av GR
Wands C Willard (4) 309 Bloomfield av C

*Art Calendars

MONTCLAIR PRINTING CO THE 14 Frink M—See insert opp Printers Classified Directory

Art Goods and Bric-A-Brac

(See also Gift Shops)

Broad Street Shop The 52 Broad B
Hill George A 407 Bloomfield av M
Lefevre Eugene E 289 Orange rd M

*Art Stores

MADISON EDWARD CO THE 427-429 Bloomfield av M—See p 21

*Artesian Well Drillers

(See Well Drillers and Borers)

*Artificial Stone

OGDEN & CADMUS (building blocks) 550 Bloomfield av B—See foot lines and p 39

Artists

(See also Artists—Commercial)

Birney Alice I (25) 427 Bloomfield av M
Brower Lesley W 12 Roosevelt pl M
Clark Alfred J 47 Smull av C
Coleman Frederick W 129 N 16th B
Courter Franklin C Little Falls rd CG
Eaton Charles W 63 Monroe pl B
Greenough Emilie K Mrs 340 Highland av M
Hanna Thomas K 12 Knollwood ter C
Higgins Cardwell S 14 Winsor pl B
Hoff John B (scenic) 17 Evelyn pl B
Love Paul Center av CG
MacEwan Peter 92 Glen Ridge av GR
Miles Una E (painting) 62 Myrtle av M
Moore Robert 301 N Mountain av M
Osborne H D Joan 29 Harrison av M
Osborne Mabel C 324 N Fullerton av M
Pedrotti Victor 200A Bloomfield av V
Platt Mary C 62 Eagle Rock way M
Rose Ruth S Mrs 72 Mountain av C
Royster Josephine B 226 Newark av B
Royster Marion E 226 Newark av B
Schanz Elizabeth T 15 High GR
Southard Frank R 309 Roseland av EF
Wetmore Clara B Pompton av CG
Wilcox Arthur S 67 Gates av M
Wille August (portrait) 607 Bloomfield av B
Young Mary L Summit av CG

Artists—Commercial

Besswenger Charles 29 Clinton rd GR
Follett Foster M (illustrator) 116 Central av M
Kessell Alfred G 24 Norwood pl B
Smith Meadelyn A 275 Claremont av M

*Asbestos Roofers

PACK ROSS C 15 Bay M—See p 79

*Asbestos Shingles

BLOOMFIELD BUILDERS' SUPPLY CO Roosevelt av at DL&WRR B—See p 39

*Asphalt Shingles

AIMAR EUGENE S 989 Broad B—See p 48
BLOOMFIELD BUILDERS SUPPLY CO Roosevelt av at DL&WRR B—See p 39
OGDEN & CADMUS 550 Bloomfield av B—See foot lines and p 39

*Assignees

BLOOMFIELD BANK AND TRUST COMPANY THE Bloomfield av c Broad B—See top and side lines

Associations Clubs and Societies

(Every effort has been made to have this list as complete as possible. If you know of any organization that should appear under this classification, notify us giving name, number, if any, time and place of meeting and the secretary's name and address.)

Alpha Omicron Pi—(13) 50 Broad B
Altruists Society Inc of Montclair—Meets 2d Mon at 213 Glen Ridge av M Executive Sec Margaret E Todd 24 Hillside av M
American Legion—
Bloomfield Post No 20—Meets 1st Tues at 82 Broad B Adjutant N G Nelson 129 Essex av B
Montclair Post No 34—Meets 2d Mon at Montclair Theatre Bdg Adjutant Hubert V W Card 11 Gates av M
James Caldwell Post No 185—Meets Fri at 264 Bloomfield av C Adjutant J Eugene Nestor 38 Park av C
Crawford Crews Post No 251—Meets 4th Mon at Montclair Theatre Bdg Adjutant Espy Boyden 66 Elmwood av M
American Political Club—63 Glen Ridge av M Bloomfield av C Sec Elizabeth M Schlaefer 62 Forest av
American Red Cross—82 Broad B
American Red Cross Montclair Chapter—446 Bloomfield av M Sec Lucille S Wilcox 67 Gates av M

P.O.N. COAL
SERVICE-QUALITY-WEIGHT
FEIGENSPAN
NEWARK MULBERRY 1960
EAST ORANGE ORANGE 0473

LEBOEUF CO.
CLEANERS AND DYERS
ESTABLISHED SINCE 1887
587 MAIN STREET EAST ORANGE, N. J. PHONE ORANGE 3602
410 BLOOMFIELD AVENUE MONTCLAIR, N. J. PHONE MONTCLAIR 3379

R. H. SEE COAL CO. 131 BLOOMFIELD AVE. MONTCLAIR, N. J. TELEPHONE 19
ANTHRACITE CANNEL GRATE WOOD

Ancient Order of Hibernians Div No 9—Meets 1st Mon at Gately Hall 32 N Fullerton av M Rec Sec James T Liston 141 N Fullerton av M

Anti-Tuberculosis Committee Diagnostic Clinic—Meets 2d and 4th Wed at 82 Broad B Sec Dorothea C Arnold

Association of Exempt Firemen of the Borough of Glen Ridge Inc—Meets 3d Tues in Mar June Sept and Dec at Fire House 16 Herman GR Sec Charles Anderson

Benevolent and Protective Order of Elks—Bloomfield Lodge No 788—Meets 2d and 4th Tues at 630 Bloomfield av B Sec Wilmer L Baldwin 147 Washington B

Montclair Lodge No 891—Meets 2d and 4th Thurs at 26 Park M Sec Thomas F Meskill 4 Rydal pl M

Ladies Auxiliary No 891—Meets 1st Tues at 26 Park M Sec Martha McQuoid 324 Orange rd M

Elks Club—622 Bloomfield av B

Elks Home No 891—26 Park M

Bloomfield Active Volunteer Assn—Meets 2d Tues until April then 3d Thurs at Central Fire House 604 Bloomfield av B Sec Sidney S Peters 20 New B

Bloomfield Catholic Lyceum—Meets 2d Tues at 683 Bloomfield av B Sec Mrs Hugh Monahan 28 State B

Bloomfield Chamber of Commerce—Meets 1st Mon at 5 Broad B Sec Kenneth E Ritscher 452 Franklin B

Bloomfield Community House—Meets 2d Fri at 82 Broad B Director Cornelius A Emmons Jr 36 Comley pl B

Bloomfield Exempt Firemen's Assn—Meets 3d Tues in Feb May Aug and Nov at 604 Bloomfield av B Sec Charles F Garrett 166 Jerome pl B

Bloomfield Firemen's Mutual Benevolent Assn—Meets 2d Fri at 604 Bloomfield av B Sec Elliot A Rapp Evelyn pl B

Bloomfield Firemen's Relief Assn—Meets 3d Wed in Jan April July Oct and Dec at 604 Bloomfield av B Sec Charles F Garrett 166 Jerome pl B

Bloomfield Floral Society—Meets 1st Tues at 82 Broad B Sec John Cowan 41 Ella B

Bloomfield Stamp Club—Meets Thurs at 90 Broad B Sec T W Boorum 69 Berkeley av B

Bloomfield Tennis Club—12 Liberty B

Bloomfield Volunteer Firemen's Assn—Meets 1st Tues at 604 Bloomfield av B Sec Sidney Peters 20 New B

Board of Realtors of Bloomfield and Glen Ridge—Meets 1st Mon at 67 Washington B Sec Howell S Cogan 50 Broad B

Boy Rangers of America—Meets Sat 3 PM at First Congregational Church S Fullerton av M Guide Emerson Brooks 2 Clinton av M

Boy Scouts of America—Ridgewood av c Bloomfield GR

Boy Scouts of America Bloomfield Council—Meets Mon at 82 Broad B Scout Commissioner Frank Evans 164 Washington B

Boy Scouts of America Local Council of Montclair—cor Church and Orange rd M Scout Executive Frank F Gray (43) 427 Bloomfield av M

British Women's Club of Montclair—Meets 2d Mon at 42 S Fullerton M

Brotherhood of America Montclair Circle No 35—Meets 2d and 4th Wed at 15 St Lukes pl M Sec Carl J A Peterson 73 Elmwood rd V

Business Men's Assn of Upper Montclair—Meets annually in Nov and at call of Pres Sec J L Kerr 630 Valley rd M

C & C Club—9 James B

Caldwell Chamber of Commerce—383 Bloomfield av C Meets 1st and 3d Mon at 16 Roseland av C Sec Norman H Mayne 383 Bloomfield av C

Caldwell Club The (Mens)—417 Bloomfield av C

Caldwell Fire Dept Relief Assn—Meets 1st Mon in Dec and every 4 months at Fire House Sec Thomas F Moran 25 Forest av C

Camp Fire Girls—Chief Guardian Mrs H A Humbert 19 Brainard M

Catholic Benevolent Legion Father Streets Council No 83—Meets 2d and 4th Wed at 209 Glen Ridge av M Sec John H Gallagher 30 St Lukes pl M

Catholic Club—Munn c Cottage pl M

Catholic Daughters of America—Meets 2d and 4th Thurs at School Hall Munn M Sec Margaret Meskill 53 Overlook rd M

Cedar Grove Improvement Assn—Public Hall Pompton av CG Sec H S Little Myrtle av CG

Chamber of Commerce of Verona—Meets 2d Mon at Borough Hall V Sec Halsey P Hunt 512 Bloomfield av V

Columbus Athletic Club—Meets 2d and 4th Thurs at 27 Woodland av M Pres Rocco Bellofatto 136 Lincoln M

Commonwealth Club of Upper Montclair—Open daily 551 Valley rd M Sec M B Dunning 51 N View av M

Community Chest—213 Glen Ridge av M Executive Sec Gladys Roosevelt 30 The Crescent

Community Club of Montclair Heights—Meets on call Pres Wm M Rockwell 214 Alexander av M

Community Welfare Chest—82 Broad B Executive Sec Elsa Schumacher 5 E Hill B

Council of Social Agencies of Montclair—213 Glen Ridge av M Executive Sec Robert T Lansdale

Daughters of the American Revolution Eagle Rock Chapter—Meets 2d Thurs at homes of members Sec Mrs Richard C Anthony 15 Appleton pl GR

Essex Fells Country Club—Golf rd n Oval rd EF Sec J Halsey Kirtland 211 Clairmont ter Seven Oaks Park Orange

Essex Fells Riding Club—Oval rd EF

Exempt Firemen's Assn—Meets 4th Tues in Feb May Aug and Nov at Fire Headquarters M Sec George D Dodd 42 Valley rd M

Fascisti Club Monte Nero of the Fascisti League of N A Inc—Meets 1st Mon at 63 Glen Ridge av M Gen Sec Charles Fleming 68 Glen Ridge av M

Ferncliffe Golf and Country Club—Clinton av WC

Firemen's Relief Assn—Meets 3d Mon in Dec at Fire Headquarters M Sec Frank C Lamb 2 Union M

Foresters of America Court Montclair No 66—Meets 3d Tues at 442 Bloomfield av M Sec Thomas H McHugh 16 Cottage pl M

Fraternal Order of Eagles Montclair Aerie No 1630—Meets 2d and 4th Wed at 173 Glen Ridge av M Sec George D Dodd 42 Valley rd M

Glen Ridge Club—223 Ridgewood av GR

Glen Ridge Country Club—Meets 3d Wed at 557 Ridgewood av GR Sec Louis J Dundon

Glen Ridge Firemen's Relief Assn—Meets 3d Tues in June and Dec Sec Nelson B Marr 2 Wildwood ter GR

AUTOMOBILE AND PUBLIC LIABILITY INSURANCE IN THE NEW JERSEY FIDELITY & PLATE GLASS INSURANCE CO. NEWARK N. J.

ATLAS PORTLAND CEMENT
"The Standard by which all other Makes are measured"

MANUFACTURERS OF CONCRETE BLOCKS
OFFICE AND YARD
550 Bloomfield Ave.
PHONE BLOOMFIELD 2000

56 PARK ST. AT Claremont Ave. ARTHUR K. BROWN, INC. MORTICIANS PHONES MONTCLAIR 104 and 126

Associations Clubs and Societies—continued

Glen Ridge Women's Club The—Ridgewood av c Snowden pl GR

Graduate Nurses Club Inc—21 N Fullerton av M Sec Ethel Swanson

Green Brook Country Club—Meets 3d Thurs in Nov at N Caldwell Sec Edwin J Barstow 24 Sutton pl V

Hebrew Institution Sons of Zion—430 Franklin B

Improved Order of Red Men Kaskaskia Tribe No 186—Meets 2d and 4th Thurs at 422 Bloomfield av M Chief of Records James C Pier 44 Portland pl M

Independent Order of Foresters Court Bloomfield Centre No 3220—Meets 2d Tues at 309 Glenwood av B Sec Carl Mayer 58 Willow B

Independent Order of Odd Fellows—
- National Lodge No 46—Meets Wed at 12 Park av C Sec George E Alexander 27 Gould pl C
- Olive Branch Lodge No 51—Meets Mon at 316 Glenwood av B Sec Vic L Nodstrom St Cloud av W Orange
- Watchung Lodge No 134—Meets Wed at 444 Bloomfield av M Sec Peter P Haring 59 N Fullerton av M
- Grand United Order Odd Fellows Mendleton Lodge No 1620—Meets 1st and 3d Wed Sec Charles Morgan 117 Walnut M

Inwood Tennis Club—Sec and Treas L C Rose 203 Claremont av M

Italian-American Political Progress Inc—Meets 1st and 3d Mon at 63 Glen Ridge av M Sec Charles Fleming 68 Glen Ridge av M

Italian Christian Association Auspices of YMCA—66 Glen Ridge av M

Italo American Club—162 Bloomfield av B

Jewish League of Caldwell—6 Washburn pl C

Junior League of Montclair—Meets 1st Mon Sec Mrs Stephen Cleves 39 Oakland av B

Junior Order United American Mechanics—
- Caldwell Council No 254—Meets Tues in OUAM Hall C Sec Charles D VanIdestine 66 Roseland av C
- General Frederick H Harris Council No 173—Meets Thurs at 347 Bloomfield av M Sec Clarence H McClellan 92 Church M
- Verona Council No 225—Meets Mon at 464 Bloomfield av V Sec A G Schmich 454 Bloomfield av V
- James T Boyd Council No 244—Meets Fri at 67 Washington B Sec Harry A Lane 7 Glenwood av B

Kiwanis Club of Montclair—Meets Thurs at Hotel Montclair Sec C Frank Cowley care of Montclair Savings Bank

Kiwanis Club of Caldwell-West Essex—Meets Thurs at Womens Club 31 Westville av Sec Roswell W Chandler 285 Bloomfield av C

Knights of Columbus—
- Bloomfield Council No 1178—Meets 2d and 4th Thurs at 685 Bloomfield av Sec Joseph A Bill 115 Willow B
- Knights of Columbus Home—42 Park M
- Montclair Council No 1277—Meets 2d and 4th Tues at 42 Park Sec Thomas Giblin 20 Forest M

Knights of Pytnias Eureka Lodge No 46—Meets 2d and 4th Thurs at 67 Washington B Sec Frank T Grapel 92 Marcy av E Orange

Lawn Improvement Assn—Meets last Thurs at 82 Broad B Sec Harry Richards 98 Franklin B

League for Friendly Service (Family Social Work) Confidential Exchange—Anti-Tuberculosis Work—Child Welfare and Day Nursery)—82 Broad B Hours 9 am to 5 pm Sat 9 am to 12 m Sec Evelyn V Campbell 82 Broad B

Letter Carriers' Assn Branch No 342 N A L C—Meets Montclair PO Sec Justin R Fitzroy care Montclair PO

Lions Club of Montclair—Meets Wed at Montclair Athletic Club M Sec John Cresbaugh care Montclair Times

Loyal Assn American Council No 53—Meets 4th Mon at 32 Broad B Recorder Mrs S C Hamilton

Loyal Order of Moose Bloomfield Lodge No 1024—Meets 2d and 4th Wed at 309 Glenwood av B Sec Charles E Curtis 61 Washington B

Masonic—
- Bloomfield Lodge No 40 F & A M—Meets 1st and 3d Wed at Liberty c Broad B Sec Ernest A Barker 24 Grace B
- Caldwell Lodge No 59 F & A M—Meets 2d and 4th Thurs at 8 Smull av C Sec Lloyd M VanNess Fairfield rd RD C
- Montclair Lodge No 144 F & A M—Meets 1st and 3d Tues at 21 S Fullerton av M Sec Kenneth L Ketchum 690 Valley rd M
- Verona Lodge No 198 F & A M—Meets 1st and 3d Thurs at 462 Bloomfield av V Sec William Haight 10 Otsego rd V
- Mountain Lodge No 214 F & A M—Meets 2d and 4th Tues at 604 Valley rd M Sec Elbert R Tillinghast 181 Summit av M
- Walter Chandler Lodge No 260 F & A M—Meets 2d and 4th Tues at 313 Glenwood av B Sec E Arthur Robbins 382 Belleville av B
- Edgemont Lodge No 267 F & A M—Meets 2d and 4th Tues at 173 Glen Ridge av M Sec Emil Herrmann 21 Clover Hill pl M
- Cedar Lodge No 275 F & A M—Meets 1st and 3d Fri at 589 Pompton av CG Sec Gilmon B Warne 41 Summit av CG
- Montclair Chapter No 54 R A M—Meets 1st and 3d Fri at 23 S Fullerton av M Sec Kenneth L Ketchum 690 Valley rd M
- Lebanon Commandery No 31 K T—Meets 2d Mon at 21 S Fullerton av M Recorder S D Thompson 79 Mountain av C
- Caldwell Chapter No 61 O E S—Meets 2d and 4th Tues at 8 Smull av C Sec Mrs Lillian G Brinkerhoff 14 Ward pl C
- Bloomfield Chapter No 76 O E S—Meets 2d and 4th Thurs at Broad c Liberty B Sec Mrs Jennie J Laird 526 Ramapo av Pompton Lakes
- Montclair Chapter No 139 O E S—Meets 2d and 4th Thurs at 21 S Fullerton av M Sec Mrs Louise Klimback 122 Elm M
- Verona Chapter No 152 O E S—Meets 1st and 3d Tues at 462 Bloomfield av V Sec Mrs L Holdsworth 47 Personette av V
- Fernwood Chapter No 213 O E S—Meets 2d and 4th Fri at Lorraine av c Valley rd M Sec Mrs Anna I Mehrhof 221 Fernwood av M
- Edgemont Link No 6 Order of the Golden Chain—Meets 1st and 3d Mon at 14 N Willow M Sec Mrs Augusta Berlow 100 Rollinson W Orange
- Eureka Lodge No 52 F & A M—Meets 2d and 4th Fri at 121 Walnut M Sec H S Bell 58 Greenwood av M

STORE FRONTS NEWARK GLASS CO. OILS PAINTS BRUSHES 273 & 275 MARKET ST. NEWARK, N. J.

WATCHUNG TITLE AND MORTGAGE GUARANTY CO. LOANS MONEY ON BOND AND MORTGAGE
493 BLOOMFIELD AVENUE, MONTCLAIR, N. J. Phone 1850 Montclair

Bank of Montclair
TELEPHONE MONTCLAIR 8400
Interest allowed on Deposits
Accounts of Individuals, Firms, and Corporations solicited

Jeptha Lodge No 56 F & A M—Meets 1st and 3d Mon at 117 Walnut M Sec Maurice C Musson 51 Greenwood av M

Pilgrim Chapter No 10 R A M—Meets 4th Thurs at 117 Walnut M Sec Maurice C Musson 51 Greenwood av M

Master Plumbers Assn—Meets 4th Tues at 86 Church M Sec Charles J Samuel 12 N Willow M

Womans Auxiliary—Meets 2d Mon each month at 88 Church M Sec Mrs W Garner 93 Bay av B

Modern Woodmen of America Bloomfield Camp No 10,262—Meets 4th Fri at 309 Glenwood av B Clerk Edgar S Burdett 51 E Park E Orange

Montclair Athletic Club 203 Valley rd M Sec Hugh P Shilstone

Montclair Branch of the Needlework Guild of America—Meets in Nov at a specified church Sec Mrs N R Hopkins 42 Plymouth M

Montclair Building Trades Council—5 Park M Sec Wm McCrystal 129 Claremont av V

Montclair Century Club—408 Bloomfield av M Sec E Mortimer Harrison 11 N Mountain av M

MONTCLAIR CHAMBER OF COMMERCE—(2) 22 S Park M Sec Elbert R Tillinghast 181 Summit av M—See p 11

Montclair Chess Club—Meets 2d and 4th Thurs at 41 The Crescent M Sec C P Marsden Jr

Montclair Colony of the National Society of New England Women—Annual meeting in March Social meetings 1st Thurs inclusive at homes of members Pres Mrs Wm G Frost 44 N Mountain M

Montclair Community Hospital Inc—Meets 3d Thurs at 124 Harrison av M Cor Sec Mrs Charles F Farnsworth 23 Upper Mountain av M

Montclair Federation of War Veterans—Meets by special call at Montclair Theatre bdg Sec Hubert V W Card 11 Gates av M

Montclair Girl Scouts—Meets 2d Mon at (4) 22 S Park M Director Mrs Mary J Littlefield 47 Church M

Montclair Glee Club—Meets Thurs at 22 Valley rd M Sec Fred P Young 59 Plymouth M

Montclair Golf Club—Prospect av M Sec E S Whitney 28 S Mountain av M

Montclair Horse Show Inc—247 Orange rd M Sec H B Walmsley

Montclair League of Women Voters—Meets monthly at Mayor's office and private homes Pres Mrs Adam L Jones 71 S Mountain av M

Montclair Postal Clerks Assn—Meets monthly at Post Office M Sec L E Carlson 56 Montague pl M

Montclair Real Estate Board The—Meets at (8) 363 Bloomfield av M Sec E P Fairchild 26 Spring M

Montclair Women's Club—82 Union M Sec Mrs H Bouton 31 Trinity pl M

Mothers Club—Meets 3d Thurs at 176 N Fullerton av Sec Mrs V Wallace 877 Valley rd M

Mothers Club of Baldwin Street School M—Meets 3d Thurs Sec Minnie A Lucey 38 Herman GR

Murphy's Social Club Little Falls rd CG

National Assn of Letter Carriers Bloomfield Branch No 336—Meets 2d Tues at Post Office B Sec Harry A Lane 7 Glenwood av B

New Jersey Alumni Club of Columbia University—Sec Harry Steiner (500) 24 Branford pl Newark

NEW JERSEY AUTOMOBILE CLUB (member and official representative American Automobile Association) High and New Newark N J—See p 27

Night Owls Pleasure Club—9 Belmont av B

North End Improvement Assn—Meets 2d Tues at Watchung c Broad B Sec Willard Johnson 794 Broad B

Optomist Club—Meets Tues at 25 Park M Sec Benjamin Bookbinder 219 Glen Ridge av M

Order of Scottish Clans Clan Cameron No 222—Meets 2d and 4th Fri at 347 Bloomfield av M Sec Joseph Kelly 82 Columbus av M

Painters Local No 241—Park c Bloomfield av M

Parent and Teachers Assn—

Senior High School M—Meets at the High School Auditorium Sec Mrs W S Pope 444 Washington av M

George Inness Junior High School M—Meets 1st Tues at 135 Park M Sec Mrs F A Macnutt 174 Park M

High School GR—Meets one a month Sec C D Moore 195 Hillside av GR

Berkeley School No 2 B—Meets 2d Tues at 351 Bloomfield av B Sec C M Clapp 246 Newark av B

Bradford School M—Meets 3d Mon Sec Mrs A E Murdock 19 Wellesley rd M

Cedar Grove School No 1 CG—Meets 1st Thurs Sec Mrs Ralph Robinson Ridge rd CG

Center School No 4 B—Meets once a month at 211 Liberty B Sec Mrs Edwin Darling 21 Spruce B

Central Grammar School C—Sec Mrs Richard Haislip 36 Park av C

Fairfield Grammar School C—Meets 3d Thurs Sec Mrs F Lowe Fairfield rd C

Fairview School No 7 B—Meets once a month at 376 Berkeley av B Sec Ruth Ashbey 123 Thomas B

Glenfield School M—Meets 2d Thurs Sec Rita Hogan

Grove Street School M—Meets 4th Wed at 130 Grove M Sec Mrs John R McAlister 47 Christopher M

Hillside School M—Meets on call about four times a year at 54 Orange rd M Sec Mrs Coleman Wynne 55 Plymouth M

Lincoln School C—Meets 3d Wed at 16 Crane C Sec Mrs Jacob Boon 71 Smull av C

Mt Hebron School M—Meets 2d Mon at 173 Bellevue av M Sec Mrs Pierpont E Dutcher 4 Duryea rd M

Nishuane School M—Meets 2d Mon at 32 Cedar av M Sec Mrs Walter E Menhinick 26 Draper ter M

North Caldwell School C—Meets 2d Thurs Sec Mrs A H Laird Gould av C

Roosevelt School C—Pres Mrs Henry Suter Park av WC

Patriotic Sons of America—Washington Camp No 198—Meets 2d and 4th Mon at 67 Washington B Sec H Lane 7 Glenwood av B

Poniatowski Joseph Beneficial Assn—39 Broughton av B

Princeton Alumni Assn of Montclair—Executive Committee meets 2d Mon from Oct to May inclusive Sec B M Bryan 7 Clinton av M

Republican Club of Montclair—Meets at 22 S Park M Sec Arthur L Gleason 1 Rydal pl M

WHO SELLS IT?
THIS MEDIUM HAS ANSWERED THIS QUESTION FOR OVER A CENTURY
CONSULT IT!

ERNEST WEILER
BIGGEST PAINT AND HARDWARE DEALER IN MONTCLAIR
DEVOE PAINTS RUSSWIN HARDWARE
102 WALNUT STREET Telephone Montclair 1951 MONTCLAIR, N. J.

CONSOLIDATED STONE & SAND CO.
CLOVE ROAD, MONTCLAIR HEIGHTS, N. J.
We can give you prompt delivery in any quantity of all sizes of crushed stone, clean and properly graded.
Tels. Montclair 8920 - 8921

Associations Clubs and Societies—continued

Republican County Committee—Sec Arthur L Gleason 1 Rydal pl M
Rotary Club of Montclair—Meets Tues at Hotel Montclair Sec Merton L Beebe 25 Park M
Royal Arcanum—
Montclair Council No 421—Meets 2d and 4th Tues at 467 Bloomfield av M Sec William Fitzgerald 41 Forest M
Bloomfield Council No 960—Meets 3d Thurs at 309 Glenwood av B Sec L G Fitch 67 Oakland av B
Mountainside Council No 1420—Meets 1st and 3d Tues at 386 Park M Sec Joseph F Williams 6 Laurel pl M
Sacred Heart Young Womens Catholic Assn—281 Liberty B
St Patrick's Alliance Branch No 3 Independent—Meets 2d Mon at 32 Cottage pl M Sec Edward M Gannon 5 Cumberland av V
Salvation Army Scandinavian Branch Corps No 1—Meets Tues Thurs Sat and Sun Ensign Eva Hellstrom 175 Glen Ridge av M
Society Caletrana—Meets 1st Sat at 347 Bloomfield av M Sec Canio Cozzoli 205 N Fullerton av M
Society of the War of 1812 in NJ—Meets on Sat preceding the 25th of Feb at Newark Sec Frank S Reynolds PO Box 606 Asbury Park
Sons of Italy—
Montclair Lodge No 173—Meets 2d and 4th Tues Sec Andrea Pozolante 209 Bloomfield av M
Society Cavazzi—Meets 2d and 4th Tues at 347 Bloomfield av M Sec Andrea Pozolante 209 Bloomfield av M
Betsy Ross Society 1465—Meets 1st Tues at 347 Bloomfield av M Sec Mary Russo 190 Forest M
Sons of the American Revolution Montclair Chapter—Meets monthly Sec H A Currier 222 N Mountain av M
Sons of Veterans—
Bloomfield Camp—Meets 2d and 4th Wed at 82 Broad Commander J C Steenwerth 24 Rawson B
Sons of Union Veterans—
John J H Love Camp Auxiliary No 7—Meets 1st and 3d Tues at 309 Glenwood av B Sec Mrs Phoebe Ayers 39 Edgewood rd B
Sons and Daughters of Liberty General Grant Council No 116—Meets 1st and 3d Wed at 67 Washington B Sec H E Magie 35 Clover Hill pl M
Teacher's Assn—82 Broad B Pres Wm B Hargrove 2 Lobell ct B
Teachers Club—38 Church M
Town Improvement Assn—Meets 4th Thurs at 82 Broad B Sec Mrs Harry Richards 177 Franklin B
Tysche Club—40 Church M
United Brotherhood Carpenters and Joiners Local No 429—Meets 2d and 4th Tues at 347 Bloomfield av M Sec Theodore Rounsaville 123 Claremont av M
United Brotherhood of Carpenters Caldwell Local No 1515—Meets 1st and 3d Mon at Jr OUAM Hall C Sec Samuel Brower Pompton av CG
United Polish Association Inc—41 Broughton av B
Upper Montclair Country Club and Golf Links—off 555 Grove M Sec E J Donegan
Veterans of Foreign Wars Miles A Suarez Post No 711—Meets 1st and 3d Mon at 82 Broad B Sec Rodger E Potts 70 Girard av E Orange
Washington Political Club Inc—Meets on call at 4 Washington M Sec James Donaldson 47 Cherry
Wachung Civic Assn Club House—end of Civic pl B
Watchung Improvement Assn—Sec Howard M Brigham 82 Edgemont rd M
West Essex Social Service—297 Bloomfield av C Sec Mrs Clarence Brown Hathaway la EF
Woman's Club of Upper Montclair—Meets weekly from Oct 1st to June 15 at 200 Cooper av Upper M Cor Sec Mrs A J Lins 22 Marion rd Upper M
Women's Christian Temperance Union—Meets 4th Mon at homes of members Sec Mrs Gallup 138 Wildwood av M
Women's Club—Meets 1st and 3d Fri at the First Presbyterian Church Parish House B Sec H N Schneider 87 Hazelwood B
Women's Club of Caldwell—Westville av c Brookside av C
Women's Home Improvement Club 55 Bay B
Woodland Assn—222 Ridgewood av GR
World War Memorial Assn Inc—82 Broad B Pres Hervey S Vassar 39 Willard av
Young Men's Christian Assn—25 Park M Gen Sec Merton L Beebe 17 Hawthorne pl M
Y M C A Washington St Branch—39 Washington M Sec C H Bullock 137 Maple av M
Y W C A (Colored)—159 Glen Ridge av M Pres Mrs E B Goodell 176 Walnut M

***Asylums and Homes**
(See Homes and Asylums)

***Attorneys-at-Law**

BOOTH JOHN A room 2 309 Bloomfield av C—See p 57
CHANDLER ROSWELL W 285 Bloomfield av C—See p 57

Automobile Accessories and Parts—Mfrs

Rajah Co The (spark plugs) 53 Locust av B

Automobile Accessories and Parts—Retail

American Auto Supply 176 Bloomfield av B
Bloomfield Service Station 471 Bloomfield av B
Bonnet Herbert A 25 Bloomfield av NC
BOUGHTON'S GARAGE 400 Belleville av B—See p 32
Campbell Elmer B 36 Claremont av V
Doyle Walter T 82 Pompton av V
Draffin George L 119 Walnut M
Eager Frank H 312 Bloomfield av M
Edwards Generator Exchange (repr) 328 Bloomfield av V
Falcone Antonio 12 Bloomfield av B
GEARTY BROTHERS 508 Bloomfield av V—See p 22
Hawkins Wyle 28 William M
Howland Borden S 1267 Broad B
Kohler's Service Station 206 Glenwood av B
LEWIS ERNEST H 135 Orange B—See p 31
Lief's Battery and Ignition Service Inc 356 Bloomfield av C
MOCKRIDGE J D INC 369 Bloomfield av M—See p 24
MONTCLAIR AUTO PARTS CO 714 Bloomfield av M—See p 29
Montclair Auto Supply 239 Bloomfield av M

CALDWELL BUILDERS' SUPPLY CO.
LUMBER, MASONS' MATERIAL AND MILL WORK
Roseland Ave. and Erie Railroad, Caldwell, N. J.
TELEPHONES 1500 AND 1501 CALDWELL

Montclair Roofing Co., Inc.
ONE OF THE OLDEST AND LARGEST IN NORTHERN N. J.
"The Residence Roofers"
44 Valley Rd. Tels. Montclair 3752 Bloomfield 1681 Montclair, N. J.

486 VALLEY ST. ORANGE, N. J. Telephone 4090
CODEY SERVICE DIRECTORS OF FUNERALS
77 PARK ST. MONTCLAIR, N. J. Telephone 5

Montclair Storage Battery Co Inc 4 S Willow M
MONTGOMERY SERVICE STATION 214 Montgomery B—See p 31
MULVEY D F GARAGE 150-152 Valley rd M—See p 27
Mulvey's Service Station 325 Orange rd M
NORTH END GARAGE 199 Bellevue av M—See opp inside back cover
PARK STREET GARAGE INC 256 Park M—See back cover
Quaker Oil Co Inc 555 Bloomfield av B
REEVE FRANK A CO 179-181 Glen Ridge av M—See p 25
Scheffler Walter E 8 Harvard M
Times Square Auto Supply Co Inc 440 Bloomfield av M
Volk Albert J 202 Glen Ridge av M

Automobile Accessories and Parts—Wholesale and Jobbers

Mulvey's Service Station 325 Orange rd M
Standard Auto Electric Co 183 Glen Ridge av M

*Automobile Batteries

(See also Battery Dealers and Service)
MULVEY D F GARAGE 150-152 Valley rd M—See p 27
PARK STREET GARAGE INC 256 Park M—See back cover
STANDARD BATTERY & ENGINEERING CO 5 N Willow M—See p 27

Automobile Body Mfrs

Mountain Side Auto Body Co 15 Pompton av V
Oak Auto Body Works (repr) 484 Bloomfield av V
RODGERS T F Central av and S 18th East Orange NJ—See p 30
VERONA IRON WORKS 483 Bloomfield av V—See p 28
Wagner George B 56 Greenwood av M

Automobile Dealers—Passenger Cars

Ashworth Motor Sales Inc 102 Orange B
Berger & Brean 716 Bloomfield av M
Bloomfield Auto Corp 457 Bloomfield av B
Bloomfield Motor Sales Co 533 Bloomfield av B
Blue Seal Motor Corp 256 Liberty B
Burtis J H 431 Bloomfield av B
Burtis Jack H 185 Glen Ridge av M
Caldwell Auto Sales Co Inc 433 Bloomfield av C
CARLISLE MOTOR SALES INC 648 Bloomfield av B—See p 22
CARUSO'S GARAGE 125 Bloomfield av M—See p 22
CENTRAL MOTOR CAR CO 81-85 Washington B—See p 23
Christopher W R Inc 34 Valley rd M
Clayton W D Motor Car Co 12 Lackawanna Plaza M
Colleary Chevrolet Inc 398 Bloomfield av B
Decker & Bell Inc 33 Greenwood av M
F H MOTORS INC 650 Bloomfield av M—See p 26
Franklin Montclair Co 638 Bloomfield av M
Gassner & Ackerly Motors Inc 10 Elm M
GEARTY BROTHERS (Chrysler) 508 Bloomfield av V—See p 22
Gustafson A E 302 Bloomfield av M
HUPMOBILE SALES AND SERVICE 31-33 Washington av Belleville NJ—See p 25
King Robert B Inc 95 Bloomfield av V
Lindsley-Chevrolet Inc 12 Elm M
Martin Motor Co of NJ 152 Valley rd M
McDonough C S Inc 244 Bloomfield av M
MEHRHOF MOTORS INC 640 Bloomfield av B—See p 24
MOCKBRIDGE J D INC sales and service 369 Bloomfield av M—See p 24
MONTCLAIR MOTOR SALES INC 195-197 Bloomfield av M—See p 23
North Essex Buick Co branch 596 Bloomfield av B
North Essex Buick Co Inc 219 Bloomfield av M and 266 Bloomfield av C
Packard Montclair Co Inc 141 Glen Ridge av M
REEVE FRANK A CO 179-181 Glen Ridge av M—See p 25
Rodgers Charles A Inc 619 Bloomfield av B
ROEHRLE & JACOBUS INC 31-33 Washington av Belleville NJ—See p 25
Siggins-Chevrolet 234 Bloomfield av C
Stewart Oldsmobile Co 19 Elm M
SVENSON JOHN & CO INC 7 N Willow M—See p 26
TEDESCO JAMES J INC 10 Spring M—See p 28
Western Essex Motors 264 Bloomfield av C
Whitbeck Motor Sales Co 5 Greenwood av M
WHITE MOTOR SALES INC 640 Bloomfield av M—See p 24
Wilcox Motors Inc 19 Greenwood av M
Woodward-Bryce Co 4 Lackawanna Plaza M

Automobile Dealers—Used Cars

Knapp Jarvis H 154 Berkeley av B

*Automobile Fenders

RODGERS T F Central av and S 18th East Orange NJ—See p 30

Automobile Garages

Applin Raymond N 484 Bloomfield av V
Avery James D 43 Roseland av C
Bloomfield Service Garage 539 Bloomfield av B
BOUGHTON'S GARAGE 400 Belleville av B—See p 32
Caldwell Garage 271 Bloomfield av C
CARUSO'S GARAGE 125 Bloomfield av M—See p 22
Centre Tire Shop and Garage Inc 541 Bloomfield av B
Clayton Garage Inc 18 Lackawanna Plaza M
Clearfield Garage 7 Molter pl B
Community Garage Pompton av c Myrtle av CG
Crymont Garage 204 Glen Ridge av M
Fairfield Garage Fairfield rd C
Francisco Allen J Manheim rd EF
Frost Paul Brookside av EF
GEARTY BROTHERS 3-5 Fairview av V—See p 22
Houdayer Louis rear 75 N Fullerton av M
Leonard Frank A 21 Park av C
Lief's Battery and Ignition Service Inc 5 Brookside av C
MONTCLAIR MOTOR SALES INC 195-197 Bloomfield av M—See p 23
Moore William R Garage Inc 590 Valley rd M
Municipal Centre Garage 447 Bloomfield av V
Nishuane Garage 17 Cross M
NORTH END GARAGE 199 Bellevue av M—See opp inside back cover

SAVOY PRESS INC. Printing-Engraving-Lithographing
280 BLOOMFIELD AVE. TELEPHONE 10244 MONTCLAIR, N. J.

Who Sells It? This Medium has Answered this Question for Over a Century. *Consult It!*

THE BLOOMFIELD NATIONAL BANK AND TRUST COMPANY Consolidated as

THE BLOOMFIELD BANK AND TRUST COMPANY

SERVICE
Metropolitan Banking Facilities
Backed by Large Resources
Strong Management and Wide Experience

Automobile Garages—continued

PLAZA BRAKE SERVICE 10 Spring M—See p 28
REEVE FRANK A CO 179-181 Glen Ridge av M—See p 25
Roseland Avenue Garage 37 Roseland av C
Stivale Arthur 80 Glen Ridge av M
Storey & Gibbs 11 Hartley M
VALLEY ROAD GARAGE CO 574 Valley rd M—See p 26
Van Note's Garage 41 Bloomfield av C
Verona Garage 349 Bloomfield av V
Watchung Garage 118 Watchung av M
Watsessing Garage Co Inc 192 Bloomfield av B
West Caldwell Garage Bloomfield av n Dodd rd WC
Wilson Roy 115 Walnut M
Wilto's Garage 23 Bloomfield av NC
Wolf Otto E 466 Broad B

***Automobile Glass**

CITY AUTO GLASS WORKS 189 Glen Ridge av M—See p 31

***Automobile Insurance**

ARLEN CORPORATION 8 S Park M—See top lines
CORSON FRANK H CO 379 Bloomfield av M—See p 74
DURSTINE-RODGER CO Hinck bdg 11 Church M—See top lines
GUSTAVSON & SON 31 N Willow M—See p 74
McCOY INC 282 Glenwood av B—See p 76
MOONEY JAMES INC 470 Bloomfield av M—See top lines
NEW JERSEY FIDELITY & PLATE GLASS INSURANCE CO 271 Market Newark NJ—See side lines
SIMMONS L N INC 276 Glenwood av B—See insert opp Bloomfield Numerical Directory
SIMPSON-MERRITT CO 350 Bloomfield av M—See p 77
STANTON CO 16 Church M—See top lines
STAUDINGER & VALENTINE 458 Bloomfield av M—See p 78

Automobile Laundries

Caldwell Auto Laundry Inc 445 Bloomfield av C
Fidelity Auto Laundry and Service Co 369 Bloomfield av B
KLEAN-RITE AUTO LAUNDRY OF MONTCLAIR 152 Valley rd M—See p 29
Montclair Auto Laundry 36 Myrtle av M

***Automobile Liveries**

(See Automobile Renting)

Automobile Mfrs—Commercial Cars and Trucks

Koehler H J Motors Corp ft Llewellyn av B
LaFrance Republic Corp 45 LaFrance av B

***Automobile Motor Parts**

MONTCLAIR AUTO PARTS CO 714 Bloomfield av M—See p 29

***Automobile Painters**

(See also Painters—Automobile)

RODGERS T F Central av and S 18th East Orange NJ—See p 30

***Automobile Parts—Dealers**

(See also Automobile Accessories and Parts)

HILLTOP GARAGE (Ford) 1640 Broad B—See p 28
MONTCLAIR AUTO PARTS CO 714 Bloomfield av M—See p 29
NORTH END GARAGE 199 Bellevue av M—See opp inside back cover
RIEGRAF'S GARAGE 394 Orange rd M—See p 32

***Automobile Radiator Repairers**

(See also Radiator Repairers—Automobile)

HEYRICH JOHN INC 82 Valley rd M—See p 80

Automobile Renting

Horton William H D 63 N Willow M
Jones Arthur 5 Central av C
Mandeville Overton B (busses) 35 Mountain av C
Pierce Charles S 14 Alexander av M
U Drive-It Co Inc 7 S Willow M

Automobile Repairing

Anderson John rear 20 Depot sq M
Bloomfield Auto Glass and Radiator Works 390 Belleville av B
Bloomfield Auto Repair and Service Station 711 Bloomfield av B
Bloomfield Auto Top and Radiator Co 9 Ward B
BOUGHTON'S GARAGE 400 Belleville av B—See p 32
Bruett Frederick R 9 Linden av B
Carew Edward L 438 Broad B
Central Automotive Service 13 S Fullerton av M
Community Garage 388 Belleville av B
Dodson Amos 48 Greenwood av M
Economy Service Station 80 Glen Ridge av M
Ervin Philip C 25 Orange B
Fabian Henry 285 Glenwood av B
Fund Charles C 554 Valley rd M
Gates Av Auto Repair 4 Gates av M
GEARTY BROTHERS 3-5 Fairview av V—See p 22
Haight Charles R rear 971 Bloomfield av GR
Harrison Thomas W 34 Valley rd M
Hillside Service Station Pompton av CG
Irwin Bros 17 Herman GR
Krok Joseph 23 Howard B
Lackawanna Garage 638 Bloomfield av B
LEWIS ERNEST H 135 Orange B—See p 31
M & P Garage 114 Greenwood av M
Meehan Joseph F 325 Orange rd M
Montgomery Garage and Machine Shop 92 Montgomery B
MONTGOMERY SERVICE STATION 214 Montgomery B—See p 31
Moore George T 99 Maple av M
MULVEY D F GARAGE 150-152 Valley rd M—See p 27
NORTH END GARAGE 199 Bellevue av M—See opp inside back cover
Northrup Charles L 3 N Willow M
Orange Road Auto Repair and Supply Co 27 Orange rd M
PARK STREET GARAGE INC 256 Park M—See back cover
Polo Bros Garage 37 Bloomfield av B
Powell Frank W Runnymede rd c Wootton rd EF
Price Lester A 105 Pompton av V
Reep Charles E Inc 56 Greenwood av M
RIEGRAF'S GARAGE 394 Orange rd M—See p 32
RODGERS T F (painting etc) Central av and S 18th East Orange NJ—See p 30

THE SLAYBACK-VAN ORDER COMPANY
Lumber, Masons' Materials, Coal, Wood and Ice—Phone 28—Caldwell, N. J.

JOHN BLONDEL & Son
COAL - COKE - FUEL OIL

Rose Samuel 122 Forest M
S & S Auto Repairing 74 N Willow M
Schnetzer John J 321 Orange rd M
Schober's Auto Repairs 91 Greenwood av M
Smith Frank A 50 Broad
SVENSON JOHN & CO INC 7 N Willow M—See p 26
System Brake Service Inc 37 Washington B
TEDESCO JAMES J INC 10 Spring M—See p 28
Townsend Melvin 10 Belleville av B
Uneeda Auto Repair 206 Glen Ridge av M
VALLEY ROAD GARAGE CO 574 Valley rd M—See p 26
VanNote's Garage 41 Bloomfield av C
WHITE MOTOR SALES INC 640 Bloomfield av M—See p 24
Willow Auto Repair 39 N Willow M
Wolf Herman J 12 Herman GR

***Automobile Service Stations**
HILLTOP GARAGE 1640 Broad B—See p 28

***Automobile Storage**
PARK STREET GARAGE INC 256 Park M—See back cover

***Automobile Supplies and Sundries**
MONTCLAIR AUTO PARTS CO 714 Bloomfield av M—See p 29

***Automobile Tire Repairs**
REED ARTHUR H 24 Civic pl B—See p 85

***Automobile Tires—Dealers**
(See also Tire Dealers and Repairers)
RIEGRAF'S GARAGE 394 Orange rd M—See p 32
VALLEY ROAD GARAGE CO 574 Valley rd M—See p 26

Automobile Top Mfrs
RODGERS T F Central av and S 18th East Orange NJ—See p 30

***Automobile Towing**
NORTH END GARAGE 199 Bellevue av M—See opp inside back cover
RIEGRAF'S GARAGE 394 Orange rd M—See p 32

***Automobile Truck Body Mfrs**
VERONA IRON WORKS 483 Bloomfield av V—See p 28

***Automobile Upholstery**
RODGERS T F Central av and S 18th East Orange NJ—See p 30

***Automobile Washing and Polishing**
(See also Automobile Laundries)
KLEAN-RITE AUTO LAUNDRY OF MONTCLAIR 152 Valley rd M—See p 29

Automobile Windshields
RODGERS T F Central av and S 18th East Orange NJ—See p 30

Automobile Wreckers
Guy's Auto Exchange The 2 Bloomfield av M
Reliable Auto Wrecker 974 Bloomfield av GR

***Automobile Wrecking Service**
MONTGOMERY SERVICE STATION 214 Montgomery B—See p 31
NORTH END GARAGE 199 Bellevue av M—See opp inside back cover
PARK STREET GARAGE INC 256 Park M—See back cover
PLAZA BRAKE SERVICE 10 Spring M—See p 28

***Automobiles**
(See also Motor Trucks)
CADILLAC MOTOR CARS Frank A Reeve Co dealers 179-181 Glen Ridge av M—See p 25
CHANDLER MOTOR CARS Caruso's Garage distributors sales and service 125 Bloomfield av M—See p 22
CHRYSLER MOTOR CARS Gearty Brothers dealers sales and service 508 Bloomfield av V—See p 22
DODGE BROTHERS MOTOR CARS Central Motor Car Co distributors 81-85 Washington B—See p 23
ERSKINE MOTOR CARS Carlisle Motor Sales Inc dealers 648 Bloomfield av B—See p 22
ERSKINE MOTOR CARS White Motor Sales Inc sales and service 640 Bloomfield av M—See p 24
FORD MOTOR CARS J D Mockridge Inc dealers 369 Bloomfield av M—See p 24
GARDNER MOTOR CARS Caruso's Garage distributors sales and service 125 Bloomfield av M—See p 22
LASALLE MOTOR CARS Frank A Reeve Co dealers 179-181 Glen Ridge av M—See p 25
MARMON MOTOR CARS F H Motors Inc sales and service 650 Bloomfield av M—See p 26
NASH MOTOR CARS John Svenson & Co Inc dealers sales and service 7 N Willow M—See p 26
ROOSEVELT MOTOR CARS F H Motors Inc sales and service 650 Bloomfield av M—See p 26
STUDEBAKER MOTOR CARS White Motor Sales Inc sales and service 640 Bloomfield av M—See p 24
STUDEBAKER MOTOR CARS Valley Road Garage Co distributors sales and service 574 Valley rd M—See p 26
STUDEBAKER MOTOR CARS Carlisle Motor Sales Inc dealers 648 Bloomfield av B—See p 22
WHIPPET MOTOR CARS Montclair Motor Sales Inc sales and service 195-197 Bloomfield av M—See p 23
WILLYS KNIGHT MOTOR CARS Montclair Motor Sales Inc sales and service 195-197 Bloomfield av M—See p 23
WINDSOR MOTOR CARS James J Tedesco Inc dealers 10 Spring M—See p 28

Awnings and Tents—Mfrs and Dealers
GARRETT CHARLES F JR 551-553 Bloomfield av B—See p 32
JOHNSON C & CO INC 345 Bloomfield av M—See back cover
Krohn A J & Sons Inc 384 Bloomfield av B

Badges Checks and Medals
Bloomfield Badge Co 37 Almira B

Bakelite Mfrs
Bakelite Corp 230 Grove B

Bakers—Retail
Boller William 197 Bloomfield av B
Caldwell Bakery 364 Bloomfield av C
Carr Richard A 380B Bloomfield av C
Cavalere Mary C Mrs 73 Pine M
Cavalieri Sebastiano 46 Glen Ridge av M
Cywinski Louis 317 Orange rd M
DAY W F & BRO 12 Hill Newark NJ—See p 41

EDMUND R. HALSEY CIVIL ENGINEER AND SURVEYOR
79 ACADEMY ST. Tel. 3157 Mulberry NEWARK, N. J.

ESSEX TITLE GUARANTY & TRUST CO.
GUARANTEEING TITLES A SPECIALTY
Every Facility for Quick and Accurate Work
483 Bloomfield Avenue Tel. Montclair 1551 Montclair, N. J.

JAMES MOONEY, INC. REAL ESTATE Montclair Centre Telephones 9600-1-2

Bakers—Retail—continued

Domanowski Stanley 68 Mill B
Fairview Bakery 365 Berkeley av B
Fredericks Aldaretta Mrs 149 Liberty B
Freidhof John 380 Broad B
Fuchs Albert W & Son 574 Bloomfield av B
Graham William 293 Glenwood av B
Hassler Herman F 79 Forest M
Hassler Richard J 608 Valley rd M
Hill Top Bakery 257 Hoover av B
Hippold Hartwig 52 Dodd B
Iseman's Bakery 160 Orange B
Johnson Lawrence 438 Bloomfield av M
Knef John M 36A Broad B
Mahaffey Edward L 25 Watchung Plaza M
Maluvius Henry 159 Grove B
Marker Frank Inc 594 Valley rd M
Mattick August 631 Bloomfield av M
McDowell George 127 Valley rd M
Nancy's Kitchen 27 Church M
Nelson Per K 335A Bloomfield av M
New Jersey Sanitary Baking Co 3 Grant M
Newcomb Ruby H Mrs 635 Valley rd M
Norman Charles Bradford av CG
Paes Rudolph 117 Watchung av M
Piotrowski Maryan 414 Broad B
Priolo Antonio 6 Baldwin M
Scancarello Joseph 219B Bellevue av M
Schlosser August J 190 Bloomfield av M
Sherwood Baking Co Inc 458 Bloomfield av M
Stivaly Bros 48 Glen Ridge av M
Verona Bakery 384A Bloomfield av V
VonHagen Bros 62 Washington B
Willersdorf Charles 578 Bloomfield av M

Bakers—Wholesale

Stoicovy Baking Co (bread) 25 Columbus B

***Bank Printers**

SAVOY PRESS INC 280 Bloomfield av M—See side lines

***Banks—National**

CALDWELL NATIONAL BANK 307 Bloomfield av C—See p 34

***Banks—Savings**

BLOOMFIELD BANK AND TRUST COMPANY THE Bloomfield av c Broad B—See top and side lines

Banks and Trust Companies

(See also Corporations and Chartered Institutions)

BANK OF MONTCLAIR 491 Bloomfield av M—See top lines
BLOOMFIELD BANK AND TRUST COMPANY THE Bloomfield av c Broad B—See top and side lines
Bloomfield Savings Institution 11 Broad B
CALDWELL NATIONAL BANK 307 Bloomfield av C—See p 34
Citizens National Bank and Trust Co The 333 Bloomfield av C
COMMUNITY TRUST CO OF BLOOMFIELD N J 424 Broad B—See p 36
DIME SAVINGS INSTITUTION OF NEWARK NJ THE 780 Broad (one door from Market) Newark N J—See p 35
ESSEX TITLE GUARANTY & TRUST CO 483 Bloomfield av M and 321 Orange rd M—See foot lines
FEDERAL TRUST CO Federal Trust bdg 24 Commerce 20 Clinton branch Springfield av and S 10th Newark NJ—See top edge
FIDELITY UNION TRUST CO 755 Broad and 12 Academy American Branch 239 Springfield av City Trust Branch 500 Orange North End Branch 1 Bloomfield av Ironbound Trust Branch 2 Ferry Ironbound Ferry St Branch 210 Ferry Citizens Branch 504 Clinton av Newark NJ—See foot lines
FIRST NATIONAL BANK AND TRUST CO OF MONTCLAIR THE 600 Valley rd M
First National Bank of Cedar Grove The Pompton av n Grove av CG
Glen Ridge Trust Co 222 Ridgewood av GR
HOWARD SAVINGS INSTITUTION OF NEWARK NJ 764-768 Broad Newark NJ—See insert opp name Montclair Alphabetical Directory
MONTCLAIR NATIONAL BANK THE 17 Watchung Plaza M—See p 36
MONTCLAIR SAVINGS BANK THE Bloomfield av c Glen Ridge av M—See insert opp name Montclair Alphabetical Directory
MONTCLAIR TRUST COMPANY 475 Bloomfield av M—See front cover
MOUNTAIN TRUST COMPANY 598 Valley rd M
PEOPLES NATIONAL BANK OF MONTCLAIR THE Bloomfield av and Lackawanna Plaza M
TOWN TRUST COMPANY 79 Walnut M
Verona Trust Company 392 Bloomfield av V
WATSESSING BANK THE Watsessing Centre B—See p 36

Barbers

Abramowicz 106 Broughton av B
Alderman Max 174½ Broad B
Belleclaire Barbers 508 Bloomfield av M
Berger August 371 Bloomfield av C
Blanchard John F 675A Bloomfield av M
Brown William 147 Bloomfield av M
Cacioppo Andrew 375 Bloomfield av M
Caldwell Sanitary Barber Shop 281 Bloomfield av C
Capozzi Alfredo 168 Bloomfield av B
Cappatta Edward 25 Watsessing av B
Casta Augusto Pompton av n Union CG
Catalino Anthony F 73½ Orchard B
Cifalino Joseph 340 Bloomfield av M
Club Barber Shop The 9 Church M
Colatrella Rock 595 Bloomfield av B
Dante Barber Shop 418A Broad B
DeGruttola Philip 102 Bloomfield av M
Dellosso Thomas 295 Glenwood av B
Dietrich John 27 Watchung Plaza M
Dispenziere Charles A 15 Broad B
Evans William C 101 Washington B
Fleming Charles 26 Park M
Galgano Michele 675 Bloomfield av M
Ingold George 332 Bloomfield av V
Jones & Winder 162 Bloomfield av M
Kinney Robert 603 Valley rd M
Lariccia John A 55 N Fullerton av M
Lepore Silvio 498 Bloomfield av V
Lippel Adolph 408 Broad B
Lucianno Samuel J 426 Bloomfield av B
Luparella & Son 45 Glen Ridge av M
Maimone & Livelli 606 Valley rd M
Mangiapane Frank 408 Bloomfield av B
Marshall James F 2 Mission M
Masi Daniel 276 Bloomfield av M
Messina Henry J 375 Bloomfield av C
Messina Samuel 382 Bloomfield av C
Miano Joseph 378 Broad B
Midland Barber Shop 6 Midland av M
Milone Angelo 161 Grove B
Monetti Matty 397 Broad B

P.O.N. COAL FEIGENSPAN SERVICE-QUALITY-WEIGHT NEWARK MULBERRY 1960 EAST ORANGE ORANGE 0473

Fidelity Union Trust Company NEW JERSEY'S LARGEST BANK

R. H. SEE COAL CO. HEATING OIL Tel. 19
131 BLOOMFIELD AVE. MONTCLAIR, N. J.

Montclair Barber Shop 5 Park M
Moschella Joseph 158 Bloomfield av M
Nardiello John 35½ Washington B
Nowoslawski Felix 437 Broad B
Palazzolo Joseph 29 Bloomfield av B
Pappaceno Ralph Bloomfield av n Dodd rd WC
Pedersen Arthur E 49 Dodd B
Pino Samuel 732A Valley rd M
Pirrello Luigi 164 Glenwood av B
Puglisi Joseph 3 Orange B
Rossi Victor 39 Franklin B
Rubino Angelo 53 Glen Ridge av M
Scancarello Thomas 213 Bellevue av M
Shubeck Michael D 128 Montgomery B
Sica Anthony M 266 Bloomfield av V
Sica Samuel 658 Bloomfield av B
Silvera Cephas E 180B Bloomfield av M
Sisto Michael 198 Grove B
Stay George F 8 Herman GR
Strazza Charles 162 Bloomfield av B
Strazza Giovanni 34 Broad B
Sutton Boyken 683 Bloomfield av M
Szezur Adam 88 Broughton av B
Testa Dominick 70 Morse av B
Testo Angelo 982 Broad B
Torrisi Joseph 275 Bloomfield av M
Trestifilippo Angelo 121 Walnut M
Tucci Joseph 384 Bloomfield av V
Tucci Michael 97 Walnut M
VanGieson Harry 12 Maple pl M
Verona Tonsorial Parlor 448 Bloomfield av V
Walker Clarence L 211 Bloomfield av M
Wellmont Barber Shop The 449 Bloomfield av C

***Batteries—Storage**

MULVEY D F GARAGE 150-152 Valley rd M—See p 27

Battery Dealers and Service

Bloomfield Battery and Ignition Service Station 668 Bloomfield av B
Blooomfield Storage Battery Co 609 Bloomfield av B
DuPont Battery Service Co 5 Elm M
Hunt Halsey P 512 Bloomfield av V
Morrelli Alexander 131 Liberty B
Olsen Wilbur A 437 Bloomfield av B
PARK STREET GARAGE INC 256 Park M—See back cover
Plaza Battery Service Inc 245 Lorraine av M
STANDARD BATTERY & ENGINEERING CO 5 N Willow M—See p 27
U S L Battery Service The 41 Greenwood av M
Verona Service Station 211 Bloomfield av V
Watchung Battery Service 98 Watchung av M
Wilhelm Bessie Mrs 141 Central av WC

***Battery Recharging**

LEWIS ERNEST H 135 Orange B—See p 31

***Bearings—Ball and Roller**

MONTCLAIR AUTO PARTS CO 714 Bloomfield av M—See p 29

Bearings—Ball and Roller—Mfrs

Bracher Karl Mfg Co (agate) 25 Orchard B

Beauty Shops

Alma Beauty Shoppe 3 Hanford pl C
Beauty Shop Exceptionnel 376 Bloomfield av V
Caldwell Beauty Shoppe 252 Bloomfield av C
Chalice Z Charles (201) 516 Bloomfield av M
Clark Lois M Mrs 590½ Bloomfield av B
Colclough Mervyn E 277 Broad B
Cook Florence M Mrs 175 Bloomfield av M
Corcoran Cecile 244 Bellevue av M
Crescent Beauty Parlor (7) 1 Crescent M
Crescent Beauty Shop (16) 44 Washington B
Crockett Alice A (32) 427 Bloomfield av M
Dawson Margaret A ((35-38) 427 Bloomfield av M
DeAngelis Domenico A 270 Montgomery B
Demps Carrie 19 Central av M
Ducard Elizabeth J Mrs 52 Montague pl M
Dwyer Kenneth 6 Molter pl B
Fewkes Agnes M Mrs 20 N View av N
Flavian Beauty Salon Inc 493 Bloomfield av M
Florence Beauty Parlor 197A Bellevue av M
Foran Anna M Mrs 185 Broad B
Foster Alice Hooe Mrs 415 Bloomfield av M
Francis Beauty Salon The 413 Bloomfield av M
Gage & Ainsworth 12 S Park M
Gamble Elsie Mrs 153 Bloomfield av M
Geraci Beauty Salon (5) 11 S Fullerton av M
Gresham Dorenda Mrs 169 Bloomfield av M
Hahn Leonora 37 Broad B
Hansen Rachel 24 Brookdale av V
Harper Method 58 Broad B
Harper Method 300 Bloomfield av M
Jean de Paris 486 Bloomfield av M
Johnson Ellen J 432 Bloomfield av M
Jolliffe Mary W Mrs 31 Park av B
Julia's Beauty Parlor 81 Mill B
Kinney Sally 127 Watchung av M
Krauss Annie 500 Bloomfield av M
LaParis Barber Shop 104 Harrison B
LaPetite Beauty Shoppe 119 Grove M 23 S Park M
Lippel Rose Mrs 408 Broad B
Lorraine Beauty Salon 243 Lorraine av M
Maybelle Shoppe 25 Malvern V
Mackie Alma V Mrs 42 Claremont av V
Marinello Scientific Beauty Specialists (32) 484 Bloomfield av M
Mason Amy E Mrs 12 Mission M
Mosier Frances 49 Dodd B
Nelson Hulde Mrs 9 E Hill B
Newman Alice 46 Fairfield M
O'Brien Margaret Glen Ridge Stores Bloomfield av c Herman GR
Padgham L Blanche 53 Fremont B
Padgham Maude B 53 Fremont B
Panico Beauty Salon 503 Bloomfield av M
Parker Lillian J 119 Bloomfield av M
Plaza Beauty Parlor 37 Watchung Plaza M
Renaud Rene Inc 266 Liberty B
Russell Annie R Mrs 119 Bloomfield av M
Schnaars Margaret 15 Clearfield av B
Skoda Charles 334 Bloomfield av M
Smith Virginia Mrs 216 Bloomfield av M
South End Beauty Parlor 307 Orange rd M
Splitstone Julia F 31 Broad B
Tucker Elsie B Mrs 59 Mission M
Vaillant June Mrs 144 Watsessing av B
Wyckoff Elizabeth 168 Watsessing av B

***Beaver Board**

BLOOMFIELD BUILDERS' SUPPLY CO Roosevelt av at DL&WRR B—See p 39

Belt Mfrs

Conroy Patrick J (sewing machine) 69 Spruce B

***Beveled Plate Glass**

CITY AUTO GLASS WORKS 189 Glen Ridge M—See p 31

***Beverages**

(See Soft Drinks)

If You Have The Girl BERTL Has The DIAMOND
Absolutely No Inferior Stone Sold
46 SPRINGFIELD AVENUE, NEWARK, NEW JERSEY
Serving 4 Generations Of Satisfied Customers

ESTABLISHED IN TOWN THIRTY YEARS
DAVID HARRIS
Painting and Decorating Contractor
44 North View Avenue Telephone 1534 Upper Montclair, N. J.

CHARLES BAHR & SON, INC. DURRELL ST. VERONA, N. J.
COAL, LUMBER AND MASONS' MATERIALS TELEPHONES VERONA 5501-5502

Bicycle Dealers and Repairers
Desent Philip 409A Bloomfield av M
Diamond Joseph 333 Bloomfield av M
Plambeck George N 299 Glenwood av B
VonRhein Frederick Jr 227 Bellevue av M

Billiard and Pocket Billiard Rooms
Andolino Raphaele 32 Glen Ridge av M
Barrett Julius 190 Bloomfield av M
Bruso Edward J 356 Bloomfield av M
Caruso Benjamin 316 Glenwood av B
Fourth Ward Bowling and Billiards 178 Bloomfield av M
Jones Robert 668 Bloomfield av M
LaStella Joseph 26 Glen Ridge av M

Bird and Pet Animal Dealers
Bloomfield's Pet Land 29 Broad B
Burns Pet Store 6 Midland av M
Montclair Pet Shop 330 Bloomfield av M

Blacksmiths
Downey Eugene F 35 Roseland av C
Ferraresi Olivien 243 Bloomfield av M
Hewitt & Bennett rear 172 Orange B
Jansch Ernest 1273 Broad B
Linfant Felix Ridge rd c Bradford av CG
Mosher L E Blacksmith Shop Pompton av CG
Pier James C 21 Midland av M
Scillia Anthony 10 N Willow M
Stiko John 363 Broad B
Toomey Daniel 17 Bay M
VERONA IRON WORKS 483 Bloomfield av V—See p 28
Zewacki Stanley 9 Ward B

***Blocks and Buildings**
(See Buildings—Office and Public)

Blue Prints
SHAW BLUE PRINT MACHINE CO INC 9-11 Campbell Newark NJ

***Boarding Houses**
(See Lodging Houses)

***Body Mfrs—Automobile**
(See also Automobile Body Mfrs)
RODGERS T F Central av and S 18th East Orange NJ—See p 30

Boiler and Radiator Dealers—Steam and Water
Ashworth John H 94 Orange B

***Bonds and Mortgages**
HOWARD SAVINGS INSTITUTION OF NEWARK NJ 764-768 Broad Newark NJ—See insert opp name Montclair Alphabetical Directory
WATCHUNG TITLE AND MORTGAGE GUARANTY CO (guaranteed) 493 Bloomfield av M—See insert opp Title and Mortgage Guaranty Co's Classified Directory and foot lines

***Bonds and Stocks—Investment**
ADAMS & MUELLER (734) Federal Trust bdg 24 Commerce Newark NJ—See p 33
POST & FLAGG 2d fl Kinney bdg 790 Broad Newark NJ—See insert opp Stocks and Bonds Classified Directory

***Book Edition Printers**
MONTCLAIR PRINTING CO THE 14 Frink M—See insert opp Printers Classified Directory

Bookbinders' Supplies and Equipment
Davey Co The Davey n Gillespie rd B

***Booklet Printers**
MONTCLAIR PRINTING CO THE 14 Frink M—See insert opp Printers Classified Directory
SAVOY PRESS INC 280 Bloomfield av M—See side lines

Booksellers and Stationers
(See also Stationers)
Clairidge Book Shop Inc 548 Bloomfield av M
Hasler William N 297 Bloomfield av C
MADISON EDWARD CO THE 427-429 Bloomfield av M—See p 21
McDevitt Emily R 607 Valley rd M
Round Table Book Shop 51 Church M

***Bootblacks**
(See Shoe Shiners)

Bottlers—Carbonated Beverages
Mavis Bottling Co Inc 265 Watsessing av B
Xlo Water Co (carbonated water) 41 Summit av CG

Bottlers—Mineral Spring and Distilled Water
North Fred J 63 Myrtle B

Bowling Alleys
(See also Billiard and Pocket Billiard Rooms)
Empire Cafe and Bowling Alleys 20 Orange B
Rogers Recreation Co 600 Bloomfield av B

Box Mfrs
Suffolk Mfg Co (cigar) 11 Label M

***Brake Lining**
BOUGHTON'S GARAGE (service) 400 Bellevue av B—See p 32
LEWIS ERNEST H 135 Orange B—See p 31
MONTCLAIR AUTO PARTS CO 714 Bloomfield av M—See p 29
PLAZA BRAKE SERVICE (service) 10 Spring M—See p 28
SYSTEM BRAKE SERVICE (service) 152 Valley rd M—See p 29

***Brass Founders**
(See Founders—Brass Bronze and Aluminum)

Brass Goods Mfrs
Jenkins Mfg Co Inc 35 Farrand B

***Brick Dealers**
CALDWELL BUILDERS' SUPPLY CO Roseland av and Erie Railroad C—See side lines
SLAYBACK-VAN ORDER COMPANY THE 7 Oak Grove rd C—See foot lines

***Broadloom Carpets**
KILEJIAN PETER G 22 S Fullerton av M—See opp title page

Brokers
Billings-Olcott & Co (4-5) 600 Bloomfield av B

***Brokers—Insurance**
ADAMS & THOMAS 146 Bloomfield av M—See foot lines
ARLEN CORPORATION 8 S Park M—See top lines
MOONEY JAMES INC 470 Bloomfield av M—See top lines
STANTON CO 16 Church M—See top lines

STEPHEN E. VAN ZANDT
CARPENTER, CONTRACTOR AND BUILDER
TELEPHONE MONTCLAIR 9266
86 GORDONHURST AVENUE MONTCLAIR, N. J.



WATCHUNG TITLE AND MORTGAGE GUARANTY CO.
493 BLOOMFIELD AVENUE, MONTCLAIR, N. J.
GUARANTEES TITLES TO REAL ESTATE
Phone 1850 Montclair

Bank of Montclair
TELEPHONE MONTCLAIR 8400
Safe Deposit Vaults Absolute Security. Fireproof
Storage of Valuables at Reasonable Rates
Fur Storage
Boxes to Rent, $5.00 per annum and upwards

***Brokers—Investment**

ADAMS & MUELLER (734) Federal Trust bdg 24 Commerce Newark NJ—See p 33

***Brokers—Mortgage Loans**

WATCHUNG TITLE AND MORTGAGE GUARANTY CO 493 Bloomfield av M—See insert opp Title and Mortgage Guaranty Co's Classified Directory and foot lines

***Brokers—Real Estate**

ADAMS & THOMAS 146 Bloomfield av M—See foot lines
ARLEN CORPORATION 8 S Park M—See top lines
CORSON FRANK H CO (and insurance) 379 Bloomfield av M—See p 74
DURSTINE-RODGER CO Hinck Bdg 11 Church M—See top lines
ELCO REALTY INC 253 Bellevue av M—See p 73
GUSTAVSON & SON (and insurance) 31 N Willow M—See p 74
HOLMES CHARLES S & CO 115 Watchung av at Park M—See p 75
HUGHES FRANK COMPANY (and insurance) 300 Bloomfield av M—See p 75
MARTIN REALTY CO 39 Broad B—See p 76
MOONEY JAMES INC 470 Bloomfield av M—See top lines
SIMMONS L N INC 276 Glenwood av B—See insert opp Bloomfield Numerical Directory
STANTON CO 16 Church M—See top lines
STAUDINGER & VALENTINE (and insurance) 458 Bloomfield av M—See p 78

Brokers—Stocks and Bonds

EISELE & KING 1st floor Union bdg 9 Clinton Newark NJ—See p 33
GILES HERBERT H (404) 128 Market Newark NJ—See p 33
POST & FLAGG 2d fl Kinney bdg 790 Broad Newark NJ—See insert opp Stocks and Bonds Classified Directory
Schuyler Chadwick & Burnham 295 Bloomfield av M

Brush Blocks and Handles

Sanderson Thomas C Greenbrook av C

Brush Mfrs

Jacobus' A G Sons Inc 546 Bloomfield av V
Jenkins M W Sons Inc Pompton av GC
Maguire Bros' Brush Co Nelson c Locust av B
New Jersey Brush Mfg Co Inc Nelson c Locust av B
Pent Frank M 127 Grove B

***Brushes**

WEILER ERNEST 102 Walnut M—See foot lines

***Builders**

(See also Contractors—Building-Contractors—Carpenter-Contractors—Mason)

ALLEN JOHN D JR 25 Washington pl B—See p 37
JOHNSON JOHAN R 72 Central av M—See p 37
VAN ZANDT STEPHEN E 86 Gordonhurst av M—See side lines

***Builders of Homes**

JOHNSON JOHAN R 72 Central av M—See p 37
VAN SANT J PHILIP 56 Hawthorne av GR—See insert opp Glen Ridge Alphabetical Directory

***Builders' Hardware**

(See also Hardware Dealers)

WEILER ERNEST 102 Walnut M—See foot lines

***Builders' Supplies**

STANDARD MATERIALS CO (garage bungalow and house) Beach c Walnut B—See back cover

***Building Alterations**

SENGEBUSH FRED 57 Broughton av B—See p 47
VAN SANT J PHILIP 56 Hawthorne av GR—See insert opp Glen Ridge Alphabetical Directory

***Building Construction Contractors**

(See also Contractors—Building-Contractors—Carpenter-Contractors—Mason)

ALLEN JOHN D JR 25 Washington pl B—See p 37
BERGDAL STEPHEN INC 210 Bloomfield av V—See foot lines
BOXALL GEORGE W 109 Midland av M—See p 38
BUTTERWORTH GEORGE INC 45-47 Grace B—See p 38
DONALD JAMES 48 Walnut Crescent M—See p 48
HOATSON BROS 80 Columbus av M—See p 38
JOHNSON JOHAN R 72 Central av M—See p 37
SENGEBUSH FRED 57 Broughton av B—See p 47
VAN SANT J PHILIP 56 Hawthorne av GR—See insert opp Glen Ridge Alphabetical Directory
WIKSTROM NELS J 101 Mt Hebron rd M—See p 37

Building Materials and Supplies

B C M Supply Co end of Depot c Erie RR V
BAHR CHARLES & SON INC Durrell at Erie Railroad V—See top lines
BLOOMFIELD BUILDERS' SUPPLY CO Roosevelt av at DL&WRR—See p 39
CALDWELL BUILDERS' SUPPLY CO Roseland av and Erie Railroad C—See side lines
CONSOLIDATED STONE & SAND CO (crushed stone) Clove Road Montclair Heights NJ—See top lines
LITTLE FALLS SAND & GRAVEL CO office and plant Little Falls rd CG PO Box 156 Little Falls NJ—See side lines
LIVINGSTON SAND AND GRAVEL SALES CO (sand and gravel) Mt Pleasant av n Livingston Center Livingston NJ—See insert opp Sand and Gravel Classified Directory
Montclair Builders' Material Co Forest c Chestnut M
MURRAY CHARLES J & SONS 175 Walnut B—See p 61
OGDEN & CADMUS 550 Bloomfield av B—See foot lines and p 39
ORANGE QUARRY CO (crushed stone) Eagle Rock av W Orange NJ—See bottom edge
PERSONS W O INC 15 Greenwood av M—See p 46
SLAYBACK-VAN ORDER COMPANY THE 7 Oak Grove rd C—See foot lines
STANDARD MATERIALS CO Beach c Walnut—See back cover

***Building Paper**

WEILER ERNEST 102 Walnut M—See foot lines

ROCCO GIAMMARINO General Contractor
22 MONTCLAIR AVENUE
MONTCLAIR, NEW JERSEY
TELEPHONE MONTCLAIR 8522

210 Bloomfield Ave.
BERGDAL-ZINGG, INC.
REAL ESTATE
Telephone Verona 10300

THIS MEDIUM HAS ANSWERED THIS QUESTION FOR OVER A CENTURY
CONSULT IT!
IT?
WHO SELLS

ARLEN CORPORATION Realty Investments Insurance
8 So. Park Street Telephones 9060 9061 Montclair, N. J.

Building and Loan Associations

American and Polish—Meets 2d Mon at 41 Broughton av B sec Charles J Zalenski 101 Willow B
Caldwell—Meets last Mon at 333 Bloomfield av C Sec Roswell W Chandler 285 Bloomfield av C
Clairidge—Meets 2d Tues at 18 Midland av M Sec Merry Metz 5 Elm M
Concord—Meets 4th Thurs at 420 Bloomfield av B Sec J Elmer Bray 21 Clearfield av B
Constitution—Meets 3d Thurs at 56 Broad B Sec Lee R Hill h at East Orange
Energetic—Meets 2d Mon at 1 Parkway West B Sec Henry J Nickel 47 New Newark
Essential—439 Bloomfield av V
Essex County—Meets 3d Tues at 36 Broad B Sec Frank J Hochstuhl Jr Broad c Belleville av B
Glen Ridge—Meets 4th Thurs at 222 Ridgewood av GR Sec Frank Cunliffe 30 Edgewood rd GR
Glenwood—Meets 3d Tues at 61 Washington B Sec Charles E Curtis
Grover Cleveland—Meets 2d Mon at 307 Bloomfield av C Sec F H Hoffman 21 Ravine av C
Hillside—Meets 1st Wed at (7) 460 Bloomfield av M Sec William Sigler 85 Park av C
Merchants and Mechanics—Meets 3d Mon at 1 Broad B Sec Frank L Fisher 5 Broad B
Montclair—Meets 2d Mon at (7) 408 Bloomfield av M Sec Robert H Spencer 12 Wakefield pl C
Plaza—Meets 2d Mon at (2) 40 Lackawanna Plaza M Sec Porter L R Versfelt 11 Miller av C
Upper Montclair—Meets 2d Thurs at 201 Bellevue av M Sec Terence J McHugh 600 Valley rd M
Verona—Meets Mon after 4th Sat at 441 Bloomfield av V sec Frederic N Brown 12 Grove av V
West Essex—Meets 3d Wed at 307 Bloomfield av C Sec Arthur Jones 5 Central av C
Young Men's—Meets 1st Tues and every Fri at 65 Washington B Sec Remi J Buttinghausen Jr 112 Osborne GR

Buildings—Office and Public
(See also Apartment Buildings)

Bank of Montclair Bdg 491 Bloomfield av M
Bloemecke Bdg 378 Bloomfield av C
Bloomfield Trust Co Bdg 330 Glenwood av B
Broadway Bdg 348 Bloomfield av M
Caldwell Municipal Bdg 12 Roseland av C
Caldwell Post Office 2 Brookside av C
Cedar Grove Municipal Bdg Pompton av CG
Cedar Grove Town Hall Pompton av opp Love la CG
Citizens National Bank and Trust Co Bdg 333 Bloomfield av C
Cole Bdg 501 Bloomfield av M
Crane Bdg 460 Bloomfield av M
Essex Bdg 41 Washington B
Glen Ridge Fire Department Bdg 16 Herman
Glen Ridge Stores Bdg Bloomfield av c Herman GR
Hart Bdg 348 Bloomfield av C
Hinck Bdg 7 and 21 Church M and 484 Bloomfield av M
Kresge Bdg 516 Bloomfield av M
Kuczborski Bdg 388 Bloomfield av C
Madison Bdg 427 Bloomfield av M
Meyers Bdg 275 Bloomfield av C
Montclair Administration Bdg 22 Valley rd M
Montclair Municipal Bdg 647 Bloomfield av M
North Bdg 46 Church M
Park Theatre Bdg 265 Bloomfield av C
Pfitzenmeyer Bdg 374 Bloomfield av C
Plaza Bdg 295 Bloomfield av M and 40 Lackawanna Plaza M
Wellmont Bdg 408 Bloomfield av M
Woolworth Bdg 500 Bloomfield av M
Young Men's Christian Assn 25 Park M branch 45 Washington M

***Bulbs and Plants**

WILSON J J SEED CO INC 79 Orange n Broad Newark NJ

***Bungalows**

STANDARD MATERIALS CO Beach c Walnut B—See back cover

***Burglary Insurance**

MOONEY JAMES INC 470 Bloomfield av M—See top lines
NEW JERSEY FIDELITY & PLATE GLASS INSURANCE CO 271 Market Newark NJ—See side lines

Bus and Coach Lines—Motor

Jersey City-Montclair Bus Co Inc 508 Bloomfield av V
Yellow Cab Co Inc 378 Bloomfield av B

***Business Service**

DESPATCH COLLECTION AGENCY (409-414) Chamber of Commerce bdg 20 Branford pl Newark NJ—See p 47
MONTCLAIR BUSINESS SERVICE (2) 1 The Crescent M—See p 21

Butter Cheese and Eggs—Retail

Blaschke Alfred H 93 Woodland rd B
Clarke Howard A 56 Prospect B
Demarest Edward P 12 Morton B
Flint M E & W E 387 Orange rd M
Pompton Av White Egg Farm Pompton av CG
Reisen & Stern Inc 301 Glenwood av B

Cabinet Makers

Capozzi Frank S 337 Bloomfield av M
Moznyak Louis 328 Franklin B
MUELLER OTTO 117 Walnut M—See p 84
RATHBONE CHARLES J 169 Harrison av M—See p 40

Calendars Mfrs

Standard Calendar Co Rockland ter n Bloomfield av V
Whelan Michael C 126 Glen Ridge av M

***Caners**

NICHOLS JAMES H 210 Glen Ridge av M

***Canopies**

GARRETT CHARLES F JR 551-553 Bloomfield av B—See p 32

Canvas Goods
(See also Awnings and Tents—Mfrs and Dealers)

GARRETT CHARLES F JR 551-553 Bloomfield av B—See p 32

***Carpenters—Job**

ALLEN JOHN D JR 25 Washington pl B—See p 37
VAN SANT J PHILIP 56 Hawthorne av GR—See insert opp Glen Ridge Alphabetical Directory

ADAMS & THOMAS REAL ESTATE AND INSURANCE
164 BLOOMFIELD AVENUE MONTCLAIR, NEW JERSEY

STANTON CO. REAL ESTATE and INSURANCE
16 CHURCH STREET Phone 6235 MONTCLAIR, NEW JERSEY

***Carpenters Contractors and Builders**
(See also Contractors—Carpenter)
ALLEN JOHN D JR 25 Washington pl B—See p 37
BUTTERWORTH GEORGE INC 45-47 Grace B—See p 38
HOATSON BROS 80 Columbus av M—See p 38
VAN SANT J PHILIP 56 Hawthorne av GR—See insert opp Glen Ridge Alphabetical Directory
VAN ZANDT STEPHEN E 86 Gordonhurst av M—See side lines
WIKSTROM NELS J 101 Mt Hebron rd—See p 37

Carpet Cleaners and Layers
ELECTRIC CARPET CLEANING WORKS 112-120 Arlington Newark NJ—See p 41
JANCOVIUS & SON INC 112-120 Arlington Newark NJ—See p 41
KILEJIAN PETER G 22 S Fullerton M—See opp title page

Carpet Weavers
Lundahl Caroline M Mrs 612 Bloomfield av M

Carpets Rugs and Floor Coverings
Brown Silas B 43 Hawthorne pl M
KILEJIAN PETER G 22 S Fullerton av M—See opp title page
Montclair Oriental Rug Co 40 Valley rd M
ROYAL FURNITURE CORP 50 Broad B—See p 53

***Castings**
(See also Founders)
JARVIS BENJAMIN E INC (models) 113-115 Mechanic Newark NJ—See p 69

***Casualty Insurance**
ELCO REALTY INC 253 Bellevue av M—See p 73
NEW JERSEY FIDELITY & PLATE GLASS INSURANCE CO 271 Market Newark NJ—See side lines

***Catalog Printers**
MONTCLAIR PRINTING CO THE 14 Frink M—See insert opp Printers Classified Directory
SAVOY PRESS INC 280 Bloomfield av M—See side lines

Caterers
DAY W F & BRO 12 Hill Newark NJ—See p 41
Hodges W A & Son 132 Claremont av M
Smith J Lansing 131 Claremont av M

***Celotex**
BAHR CHARLES & SON INC (insulating board) Durrell at Erie Railroad V—See top lines

***Cement—Retail**
BAHR CHARLES & SON INC Durrell at Erie Railroad V—See top lines

***Cement Block Mfrs**
BAHR CHARLES & SON INC Durrell at Erie Railroad V—See top lines
BLOOMFIELD BUILDERS' SUPPLY CO Roosevelt av at DL&WRR B—See p 39
OGDEN & CADMUS 550 Bloomfield av B—See foot lines and p 39

***Cement Construction**
DeSIMONE & CO 84 Pine M—See p 49
GIAMMARINO ROCCO 22 Montclair av M—See side lines

***Cement Dealers**
MONTCLAIR FEED & FUEL CO 19 Grove M—See inside front cover
PERSONS W O INC 15 Greenwood av M—See p 46
SLAYBACK-VAN ORDER COMPANY THE 7 Oak Grove rd C—See foot lines

***Cement Driveways**
GIAMMARINO ROCCO 22 Montclair av M—See side lines

Cement Mfrs
Bjornberg Andrew (blocks) 237 E Passaic av B

***Cement Pavers**
GIAMMARINO ROCCO 22 Montclair av M—See side lines

Cemeteries
Bloomfield Cemetery Co 383 Belleville av B
EAST RIDGELAWN CEMETERY Main av Delawanna NJ—See insert opp Contents
Glendale Cemetery Assn Hoover av n Belleville line B
Mt Hebron Cemetery Assn 951 Valley rd M

***Cemetery Decorations—Floral**
FALARDEAU FLOWER SHOP INC 78 Washington B—See p 51

***Chain Store Organization and Operation**
KRAISS WILLIAM A (3) Davega bdg 1 The Crescent M—See p 21

Chambers of Commerce
BLOOMFIELD CHAMBER OF COMMERCE 5 Broad B—See p 337
CALDWELL CHAMBER OF COMMERCE 363 Bloomfield av C—See p 552
CHAMBER OF COMMERCE OF VERONA 512 Bloomfield av V—See p 666
MONTCLAIR CHAMBER OF COMMERCE (2) 22 S Park M—See p 11

***Charcoal**
(See Coal Dealers)

Chemicals—Mfrs
Lersch Matthew J 67 Willett B

***Chemicals and Dyestuffs**
DOONER & SMITH CHEMICAL CO 374-376-378 Mulberry and 246-258-260 and 262 NJRR av Newark NJ—See p 68
WEINRICH-GETCHIUS CO INC main office and store 113 Mulberry branch 350 Broad Newark NJ—See p 68

Chemists—Analytical
Standard Laboratories 18 Stone B

Chemists—Consulting
Wesson David 111 S Mountain av M

Chemists—Mfg
Bloomfield Laboratories 77 Washington B
Ellis-Foster Co (experimental) 92 Greenwood av M
Ellis Laboratories 92 Greenwood av M
Fries Bros 85 Orange B
Geophysical Research Corp 15 Ward B
Hinds A S Co 192 Bloomfield av B
Koch F William (capsule) 93 Essex av B
Lehn & Fink Inc sales dept 192 Bloomfield av B

Little Falls Sand & Gravel Co.
OFFICE AND PLANT, LITTLE FALLS ROAD, CEDAR GROVE, NEW JERSEY
WASHED SAND AND GRAVEL
P. O. BOX 156 LITTLE FALLS, NEW JERSEY
TELEPHONE VERONA 5411

FREYTAG & ANDERSON 4-6 So. Park St. Montclair, N. J.
WE MAKE PROMPT DELIVERY OF FLOWERS ANYWHERE Tels. Montclair 2921—2922

THE BLOOMFIELD NATIONAL BANK AND TRUST COMPANY Consolidated as

THE BLOOMFIELD BANK AND TRUST COMPANY
MEMBER FEDERAL RESERVE SYSTEM
SAFE DEPOSIT VAULTS
BOXES RENT $2.50 UP
Storage Facilities for Trunks and bulky Packages

Chemists—Mfg—continued
Linnett William M (pharmaceutical) 104 Ashland av B
Petroleum Derivatives Co 92 Greenwood av M
SCOTT & BOWNE 60 Orange B—See p 62

***Childrens and Infants Wear**
(See Clothing—Dealers—Childrens and Infants)

***Chimney Builders**
HARRIS GEORGE & CO INC 22 22d Irvington NJ—See p 42

***Chimney Caps**
HARRIS GEORGE & CO INC 22 22d Irvington NJ—See p 42

Chimney Cleaners
HARRIS GEORGE & CO INC 22 22d Irvington NJ—See p 42

***Chimney Repairers**
HARRIS GEORGE & CO INC 22 22d Irvington NJ—See p 42

Chiropodists
Beers Mary F 63 Orange rd M
Cory Andrew J 42 Pine V
Dougherty John G (3) 44 Washington B
McCarthy John J 502 Bloomfield av M
Sheil Patrick J 648 Bloomfield av B

Chiropractic Physicians
Brice Alfred W 54 Benson GR
Dillon John F (206) 330 Glenwood av B
Glynn Richard J 173 Walnut B
McFarlan George D (1) 348 Bloomfield av C
Millar Albert E 74 Spring B
Novak Miroslav 265 N 15th B
Robbins E Arthur (3) 44 Washington B
Schneidewind William H 10 Beechwood rd V
Stager Elmer H (3) 609 Bloomfield av B
Upham Elizabeth W 23 Park pl B
Valentine Charles J Jr 65 Llewellyn av B

Christian Science Practitioners
Batten Elsie I Mrs 67 Gould pl C
Burbank Fannie Y Mrs 35 Warfield M
Gage Eleanor B Mrs 12 Wilde pl M
Jacobs Grace C Mrs (305) 30 Gates av M
Cook M Louise (106) 225 Liberty B
MacIntosh Helen R Mrs 19 Windsor pl M
Smith Alice B Mrs 207 Cooper av M
Young Emily D Mrs 6 Hawthorne pl M

Churches

Apostolic—
Jerusalem (Colored)—61 New M Pastor Rev Daniel W Johnson 16 Fulton M

Baptist—
Bright Hope—63 Mission M Pastor Rev James A Jackson 63 Mission M
Brookdale—1360 Broad B Pastor Rev James W McDouall 1356 Broad B
Caldwell—261 Bloomfield av C Pastor Rev Gorrell Quick 18 Fairview av V
Calvary—72 Maple av M Pastor Rev Edward Elliot 72 Maple av M
First (Montclair)—68 Church M Pastor Rev Albert B Cohoe 93 Union M
First (Bloomfield)—1 Washington B Pastor Rev James A Monk 13 Berkeley Heights pk B
Swedish—13 Trinity pl M Pastor Rev Charles E Johnson 11 Trinity pl M
St Paul's—12 Hartley M Pastor Rev Ansel O Bell 128 Maple av M
Union—36 Portland pl M Pastor Rev John C Love 60 Pompton av CG
Union—15 Conger B Pastor Rev Edward W Murphy 5 Race B

Christian Science—
First Church of Christ Scientist—10 Hillside av M

Congregational—
First (Montclair)—42 S Fullerton av M Pastor Rev Archibald Black 11 Plymouth M
First (Verona)—13 Church V Pastor Rev Charles G Burd 12 Malvern V
Glen Ridge—Ridgewood av c Clark GR Pastor Rev William W Patton 187 Ridgewood av GR
Swedish—17 Valley rd M Pastor Rev Gustave A Suber 19 Valley rd M
Union (Montclair)—170 Cooper av M Pastor Rev George E Vincent 160 Cooper av M
Union (Cedar Grove)—Pompton av opp Love la CG Pastor Rev William E Geitner Pompton av CG
Watchung Av—141 Watchung av M Pastor Rev Thomas Travis 149 Watchung av M

Episcopal—
Christ—737 Bloomfield av GR Rector Rev George P Dougherty 74 Park av B
Church of the Ascension—132 Montgomery B Rector Rev John J Thomas 350 Berkeley av B
Episcopal Church of the Holy Spirit—360 Bloomfield av V Vicar Rev John Thurston Travis 41 Burlington av Paterson
St David's—Pompton av CG Pastor Rev Robert B McKay
St James'—Valley rd c Bellevue av M Rector Rev Robert W Trenbath 163 Cooper av M
St John's—53 Montclair av M Rector Rev James T Lodge 59 Montclair av M
St Luke's—69 S Fullerton av M Rector Rev Luke M White 75 S Fullerton av M
St Peter's—Roseland av c Runnymede rd EF Pastor Rev David N Kikby 249 Roseland av EF
Trinity—19 N Willow M Rector Rev George M Plaskett 28 Webster pl Orange

Jewish—
Congregation Guardians of Faith—959 Bloomfield av GR
Congregation Sons of Zion—430 Franklin B Rabbi Samuel Horowitz (208) 5 E Hill B

Lutheran—
Calvary Evangelical—496 Bloomfield av V Pastor Rev George A Derwig 2 Hillcrest ter V
First—205 Glen Ridge av M Pastor Rev August S Pearson 2 Forest M
Hungarian—Runnymede rd WC Pastor Rev Alexander Poloskey 11 Chestnut C
St John's Evangelical—214 Liberty B Pastor Rev Frederick W Weidmann 9 Clinton rd GR

Methodist Episcopal—
Clinton—Plymouth av C
First (Montclair)—20 N Fullerton av M Pastor Rev Victor G Mills 322 Claremont av M
First (Caldwell)—Washburn pl c Bloomfield av C Pastor Rev Austin E Armstrong 7 Washburn pl C
Park—120 Broad B Pastor Rev Frederick G Willey 20 Park B
St Mark's—194 Bloomfield av M Pastor Rev James W Jewett 192 Bloomfield av M

MOELTNER SHEET METAL & ROOFING CO.
SLATE - TILE - ASBESTOS - ROOFERS
100-104 GREENWOOD AVENUE
TELEPHONE MONTCLAIR 10424
MONTCLAIR, NEW JERSEY

56 PARK ST. AT Claremont Ave. ARTHUR K. BROWN, INC. MORTICIANS PHONES MONTCLAIR 104 and 126

Verona—16 Montrose av V Pastor Rev William E Sawyer 14 Montrose av V
Watsessing—Dodd c Lawrence B Pastor Rev Abraham L Fretz 49 Lawrence B
Emanuel A M E—6 Mission M Pastor Rev Albert L McWade 17 Miller M

Presbyterian—
Broughton—19 Bay av B Pastor Rev Clarence E Boyer 132 N Spring B
Central—46 Park M Pastor Rev Edmund M Wylie 66 Park M
Church of the Saviour (First Italian)—46 Park M Pastor Rev John Tron 68 N Willow M
First (Bloomfield)—168 Broad B Pastor Rev Archibald G Sinclair 67 Park pl B
First (Caldwell)—324 Bloomfield av C Pastor Rev Edwin I Stearns 55 Forest av C
First (Verona)—10 Fairview av V Pastor Rev Charles Gorman Richards 42 Chestnut rd V
German—Park av c State B Pastor Rev Remi J Buttinghausen 20 Park av B
Grace—Grove c Tuxedo rd M Pastor Rev Willard G Purdy 29 Oxford M
Reformed—8 S Fullerton av M Pastor Rev Thomas M Slater 6 Carteret M
South—266 Orange rd M Pastor Rev C Ogden Kirk 5 High M
Upper Montclair—Inwood pl c Norwood av M Pastor Rev Robert C Williamson 183 Inwood av M
Watchung—Broad c Watchung av B Pastor Rev Emiel O Schwitters 1182 Broad B
Westminster—Franklin c Fremont B Pastor Rev Charles S Poling 451 Franklin B

Reformed—
Fairfield—Fairfield av C Pastorate vacant
Montclair Heights—Valley rd c Mt Hebron rd M Pastor Rev George D Hulst 3 Macopin av M
Reformed Church of Brookdale—10 Bellevue av B Pastor Rev Earl Conover 10 Bellevue av B

Roman Catholic—
Church of Our Lady of the Lake—10 Lakeside av V Pastor Rev James J Kelly 445 Bloomfield av V
Church of the Immaculate Conception—36 N Fullerton av M Pastor Rev Edward M Farrell 30 N Fullerton M
Church of the Sacred Heart—72 Broad B Pastor Rev Timothy M Donovan 76 Broad B
Our Lady of Mt Carmel (Italian)—92 Pine M Pastor Rev Francis Castellano 94 Pine M
St Aloysius—213 Bloomfield av C Pastor Rev Thomas J McEnery 216 Bloomfield av C
St Cassian's—4 Norwood av M Pastor Rev John A McGeary 187 Bellevue av M
St Clement Liberal—8 Prospect ter M Pastor Rev Walter E Babcock 8 Prospect ter M
St Valentine's (Polish)—224 Hoover av B Pastor Rev Bronislaw A Socha 217 Hoover av B

Unitarian—
Unity—67 Church M Minister Edgar S Wiers 161 Lloyd rd M

Undenominational—
Ampere Parkway Community—207 Ampere Parkway B Pastor Rev William A Crawford 209 Ampere Parkway B
Church of God in Christ—126 Forest M Pastor Rev Lawyer W Guess 4 Walnut pl M
Holiness Church (Colored)—10 Hartley M Pastor Rev Hanley E Brown 10 Hartley M
Mission of the Advent—969 Broad B
North Caldwell Union Chapel—Gould av C
West Caldwell Union Christian—Fairfield av n Bloomfield av WC Pastor Rev J Garland Hamner Jr 59 Fairfield av WC

Cigar Mfrs

Thorward George rear 112 Central av C
VanDerDecker George 35 Cleveland C

Cigars and Tobacco—Retail

Ashworth Robert W 3 Watsessing av B
D'Allessandro Vito 635½ Bloomfield av M
H & H Shop 482 Bloomfield av M
Osofsky & Feigin 425 Bloomfield av V
Vogel Wallace O 601½ Bloomfield av B
Wood Michael 291 Bloomfield av C

*City Directory Publishers

PRICE & LEE CO THE (811) Academy bdg 17 Academy Newark NJ

*Civil Engineers and Surveyors

(See also Engineers)

BAECHLIN ERNEST 35 Lackawanna pl B—See p 42
CRANE FRANK W INC 19 N Fullerton av M—See p 43
HALSEY EDMUND R 79 Academy Newark NJ—See side lines and p 42
HARRIS GEORGE W (1) Hinck bdg 484 Bloomfield av M—See p 42
LEFFINGWELL FRANK D 19 N Fullerton av M—See p 43
MILLER & McGIFFERT (8) 484 Bloomfield av M—See p 43

*Claim Adjusters—Collection

DESPATCH COLLECTION AGENCY (409-414) Chamber of Commerce bdg 20 Branford pl Newark NJ—See p 47

*Cleaners—Carpet

ESSEX COUNTY CARPET CLEANING WORKS INC 26-30 Race B—See p 40

Cleaners—Garments Curtains and Draperies

(See also Dyers and Cleaners)

American Cleaners and Dyers 106 Harrison B
American Dollar Cleaners 681 Bloomfield av M
ARGONNE FOREST TAILORS 182 Broad B—See p 43
Ayers & Ayers 230 Bloomfield av M
Bell Cleaning and Dyeing Co 53 N Fullerton av M
Belsky Saul 38 Church M
Beyer & Son 496 Bloomfield av M
Bloomfield Cleaning and Dyeing Co 597 Bloomfield av B
Brookdale Cleaners and Dyers 964 Broad B
Condon Florence A 14 Molter pl B
Cornfeld Abraham 542 Valley rd M
Danielson Frank E & Co 115B Grove M
DANIELSON & SON 35 Watchung Plaza M—See p 44
DeGennaro Filomena Mrs 40 Race B
Dollar Cleaners and Dyers 594 Bloomfield av B
Empire Cleaners and Dyers 153A Grove B
Federal Cleaners and Dyers Inc (branch) 383 Bloomfield av C
Gemmell James G 494 Bloomfield av V
GLEN RIDGE TAILOR Bloomfield av c Herman GR—See p 45
KANTOR L 118 Walnut M—See p 44
Koppel Esther Mrs 30 Broad B
LeBOEUF CO 410 Bloomfield av M and 587 Main East Orange NJ—See foot lines

EDMUND R. HALSEY CIVIL ENGINEER AND SURVEYOR 79 ACADEMY ST. Tel. 3157 Mulberry NEWARK, N. J.

ESSEX TITLE GUARANTY & TRUST CO. Interest Paid on Deposits Subject to Check
483 Bloomfield Ave. Tel. Montclair 1551 Montclair, N. J.

DURSTINE-RODGER CO. REAL ESTATE INSURANCE
11 CHURCH STREET (HINCK BUILDING) PHONE 6455 MONTCLAIR, N. J.

Cleaners—Garments Curtains Draperies—cont
Lynch Mary Cleaning Co The 55 Church M
National Cleaning and Dyeing Co 423 Bloomfield av C
Ourian Sirab 139 Orange B
Park Avenue Cleaners and Dyers 1 Edgewood rd B
Posner Irving 682 Bloomfield av M
Reliable Tailors and Cleaners Inc 123B Watchung av M
Rubinstein Samuel 452 Bloomfield av M
Schait Frank & Son 193A Bellevue av M
Schapiro Samuel 241 Bloomfield av B
Seldon James 324½ Orange rd M
Solow Samuel 309 Berkeley av B
Sunlight Cleaning and Dyeing Co 63 Montgomery B
UNITED ART CLEANERS AND DYERS 241 Bloomfield av M—See p 45
VALLEY CLEANERS AND DYERS 48 Valley rd M—See p 44
Verona Cleaners and Dyers 382 Bloomfield av V
Verona Dollar Cleaners and Dyers 352 Bloomfield av V

***Cleaners and Dyers**
CENTRAL CLEANING & DYEING CO 564 Valley rd M—See p 44
VALLEY CLEANERS AND DYERS 48 Valley rd M—See p 44

***Cleaners and Pressers**
ARGONNE FOREST TAILORS 182 Broad B—See p 43
BROAD TAILORS 458 Broad B—See p 43

***Clergymen**
(See Churches)

***Cloaks and Suits**
(See Clothing Dealers—Womens and Misses)

Clock Mfrs
Woodruff Guy L 12A N Willow M

***Cloth Mfrs**
OAKES THOMAS & CO (woolen) 225 Belleville av B—See p 47

***Clothes Cleaners and Dyers**
(See also Cleaners—Garments etc)
CENTRAL CLEANING & DYEING CO 564 Valley rd M—See p 44
DANIELSON & SON 35 Watchung Plaza M—See p 44
MOLINE & KRONBERG INC 627A Valley rd M—See front cover
VALLEY CLEANERS AND DYERS 48 Valley rd M—See p 44

***Clothes Cleaners and Pressers**
BROAD TAILORS 458 Broad B—See p 43

***Clothes Pressers and Cleaners**
ARGONNE FOREST TAILORS 182 Broad B—See p 43
BROAD TAILORS 458 Broad B—See p 43
DANIELSON & SON 35 Watchung Plaza M—See p 44
GLEN RIDGE TAILOR Bloomfield av c Herman GR—See p 45
LeBOEUF CO 410 Bloomfield av M and 587 Main E Orange—See foot lines
UNITED ART CLEANERS & DYERS 241 Bloomfield av M—See p 45

Clothing Dealers—Childrens and Infants—Retail
Huffman Grace G 131 Grove M
Jack & Jill Shops 549 Valley rd M
Jay's Kiddy Shop 559 Bloomfield av M
Sax Kolman 305 Glenwood av B
Spark Helen 411 Bloomfield av M
Tiny Shop The 345A Bloomfield av C

Clothing Dealers—Mens and Boys—Retail
Bunce Bros Inc 40 Church M
Diamond A & Son 178 Bloomfield av M
Hughes William 329 Bloomfield av C
Kerian M & Co Inc 58 Dodd B

Clothing Dealers—Second Hand
Frost Max 215 Glen Ridge av M
Salvation Army Store 270 Bloomfield av M

Clothing Dealers—Womens and Misses—Retail
Barclay Mary 40 Church M
Bearman Morris 420 Bloomfield av C
Catherine Inc 13 S Fullerton av M
Cohen Harry 605 Valley rd M
Cohen Thelma 47 Church M
Danks Shops Inc The 470 Bloomfield av M
Dean Shop Inc The 242 Lorraine av M
Fallon Isabelle 53 N Fullerton av M
French Shop The 493 Bloomfield av M
Haden & Stager 327 Bloomfield av C
Kantor's Gowns 495 Bloomfield av M
Lyndon The 12 S Fullerton av M
Marion-Irene Inc 419 Bloomfield av M
Minnette Shoppe 382 Bloomfield av V
Murman Mildred 10 S Park M
Novelty Knit Goods Shop 418 Bloomfield av M
Primrose Shop 461 Bloomfield av M
Robert's Shop 326 Glenwood av B
Rose Frances Mrs 176 Broad B
Schirmer Hedwig 2 Hinrichs pl B
Werner Max 112 Bloomfield av M

Clothing Mfrs
Schondorf & Son (dresses) 50 Washington B

***Clubs**
(See also Associations Clubs and Societies)
NEW JERSEY AUTOMOBILE CLUB (member and official representative American Automobile Association) High and New Newark NJ—See p 27

Coal Dealers—Retail
BAHR CHARLES & SON INC Durrell at Erie Railroad V—See top lines
BLONDEL JOHN & SON 98 Glen Ridge av M yard 85 Walnut M—See top lines
Bloomfield Coal and Supply Co 56 and 225 Broad B
Burns Bros 467 Bloomfield av M
CORBY WM B COAL CO 281 Glenwood av B—See p 45
Delaware Lackawanna and Western Coal Co 1 Bay M
Edgerley & Gilson Inc 5 Watsessing av B
FEIGENSPAN CHRISTIAN (A CORPORATION) 327 Glenwood av East Orange NJ 218 S 18th East Orange NJ and 50 Freeman Newark NJ—See side lines
HUMMEL GEORGE & SON 361 Broad B—See front cover
Johnson William P & Son Inc 86 Fairview av V
MONTCLAIR FEED & FUEL CO 19 Grove M—See inside front cover
Murray John J & Bro 68 Washington B
OGDEN & CADMUS 550 Bloomfield av B—See foot lines and p 39

EAST ORANGE ORANGE 0473
NEWARK MULBERRY 1960
FEIGENSPAN
P.O.N. COAL
SERVICE-QUALITY-WEIGHT

LeBOEUF CO.
CLEANERS AND DYERS
ESTABLISHED SINCE 1887
587 MAIN STREET EAST ORANGE, N. J. PHONE ORANGE 3602
410 BLOOMFIELD AVENUE MONTCLAIR, N. J. PHONE MONTCLAIR 3379

R. H. SEE COAL CO.
131 BLOOMFIELD AVE. MONTCLAIR, N. J.
SCRANTON ANTHRACITE CANNEL GRATE WOOD
TEL. 19

OSBORNE & MARSELLIS CO THE 272 Bellevue av M—See opp inside back cover
PERSONS W O INC 15 Greenwood av M—See p 46
SEE R H COAL CO 131 Bloomfield av M—See top lines
SLAYBACK-VAN ORDER COMPANY THE 7 Oak Grove rd C—See foot lines
Speer S J & Son Inc 105 Roseland av C
STEADMAN E T INC 119 Franklin Belleville NJ —See p 46

Coal Dealers—Wholesale and Brokers
Delaware Lackawanna and Western Coal Co Conger B
FEIGENSPAN CHRISTIAN (A CORPORATION) 327 Glenwood av East Orange NJ 218 S 18th East Orange NJ and 50 Freeman Newark NJ—See side lines

Coffee Roasters
Montclair Coffee Roasting Co 229 Bloomfield av M

***Coke—Retail**
BLONDEL JOHN & SON 98 Glen Ridge av M yard 85 Walnut M—See top lines
HUMMEL GEORGE & SON 361 Broad B—See front cover

Collections
DESPATCH COLLECTION AGENCY (409-414) Chamber of Commerce bdg 20 Branford pl Newark NJ—See p 47
Service Incorporated 285 Bloomfield av C
Young David T (1) 22 S Park M

***Color Printers**
MONTCLAIR PRINTING CO THE 14 Frink M—See insert opp Printers Classified Directory

***Colors in Oil**
WEILER ERNEST 102 Walnut M—See foot lines

***Commercial Collections**
DESPATCH COLLECTION AGENCY (409-414) Chamber of Commerce bdg 20 Branford pl Newark NJ—See p 47

***Commercial Paper**
BLOOMFIELD BANK AND TRUST COMPANY THE Bloomfield av c Broad B—See top and side lines

***Commercial Photographers**
(See also Photographers—Commercial)
SALOV M BAER 107 Park M—See front cover
VOLLMER HENRY 81 Monroe pl B—See p 69

***Commercial Printers**
(See also Printers—Book and Commercial)
MONTCLAIR PRINTING CO THE 14 Frink M—See insert opp Printers Classified Directory
SAVOY PRESS INC 280 Bloomfield av M—See side lines

Commissioners of Deeds
Crawley Patricius S 32 Lackawanna Plaza M
O'Connor Joseph A 341 Bloomfield av M
Russell Arthur 227 Ridgewood av GR

***Composition Roofing**
MONTCLAIR ROOFING CO INC 44 Valley rd M —See foot lines

Concrete Block Mfrs
CALDWELL BUILDERS' SUPPLY CO Roseland av and Erie Railroad C—See side lines
ODGEN & CADMUS 550 Bloomfield av B—See foot lines and p 39

***Concrete Building Construction**
GIAMMARINO ROCCO 22 Montclair av M—See side lines

***Concrete Construction—Contractors**
(See also Contractors—Concrete)
DE SIMONE & CO 84 Pine M—See p 49
LAMMARDO GIUSEPPE 55 Wildwood av M—See back cover
VAN ZANDT STEPHEN E 86 Gordonhurst av M—See side lines

***Concrete Construction—Crushed Stone**
ORANGE QUARRY CO Eagle Rock av W Orange NJ—See bottom edge

Confectioners—Mfg
Charms Co Bloomfield av n Grove B

Confectionery—Wholesale and Jobbers
Ratner Harry 625 Bloomfield av B

Confectionery and Ice Cream—Retail
Andresakes Sweet Shop 509 Bloomfield av M
Arminio Rocco 73B Pompton av V
Aronson Abraham 133½ LaFrance av B
Bayliss Jennie M 80 Orchard B
Bielsky Wallace 29 Broughton av B
Bindewald Jennie E Mrs 142A Central av WC
Blandi John 27 Franklin B
Block Frank J 399 Bloomfield av M
Brabante Bros 4 Watsessing av B
Braune Samuel J 18 Belleville av B
Brooks William G 133B Grove M
Burtis George A 399 Bloomfield av C
Carr Alexander Fairview av bey Valley View rd V
Cinderella Sweet Shop Inc 47 Watchung Plaza M
Copelan Christine Mrs 22 Belleville av B
Crampton William M 360 Myrtle av B
Cuozzo Theresa Mrs 32 Glen Ridge av M
Dainty Craft Shop 596 Valley rd M
Dawson Charles 11 Hartley M
DeFalco Vincenza Mrs 179 Forest M
Delaporte James 136 Glenwood av B
Demos Joseph 449 Orange rd M
Denito Frank 354 Bloomfield av M
DeRosa Dominick 112 Forest M
Farber Alexander 101 Montgomery B
Fastert August H 31 Dodd B
Felice Antonina Mrs 31 Roseland av C
Fithian F Wilbur Little Falls rd CG
Fornoff Harry W 373 Broad B
Fox Jacob 153 Bloomfield av M
Francisco Charles W Bloomfield av c Kanouse pl WC
Galloway Lewis 990 Broad B
Garb Samuel R 19 Molter pl B
Gitlin Samuel 436 Bloomfield av M
Glauberman Abraham 460 Broad B
Goldberg Abraham 651 Bloomfield av M
Gordon Morris 396 Bloomfield av C
Grady William F 238 Lorraine av M
Green Adolph 10 New M
Grodowitz Philip A 2 Maple av M
Grycewicz Anna C Mrs 49 Broughton av B
Guancione Erminia 26 Orange rd M
Gusman Nathan 250 Park M
Halvorsen Carl 461 Bloomfield av V

FIDELITY AND SURETY INSURANCE IN THE NEW JERSEY FIDELITY & PLATE GLASS INSURANCE CO. NEWARK N. J.

MASONS' MATERIALS
CONCRETE BLOCKS
OGDEN & CADMUS
550 Bloomfield Avenue
Phone Bloomfield 2000

56 PARK ST. AT Claremont Ave. ARTHUR K. BROWN, INC. MORTICIANS PHONES MONTCLAIR 104 and 126

Confectionery and Ice Cream—Retail—cont

Hanily Rose Mrs 960 Broad B
Happiness Candy Stores 544 Bloomfield av M
Hein Frank 309 Orange rd M
Hofmann Charles 369 Bloomfield av B
Holloway Edward H 124 Central av WC
Johnson Robert 173 Bloomfield av M
Jordan Joseph A 662 Bloomfield av B
Kahn Abraham 217 Glen Ridge av M
Kaminski Walter 89 Broughton av B
Karr William 735 Bloomfield av B
Kaufman Nathan 132 Washington B
Kolodin Charles 370 Bloomfield av C
Kuzbik Stella Mrs 439 Broad B
Langel Sarah Mrs 155 Grove B
LeBlanc Walter 480 Bloomfield av M
Lehman Herman C 2 Civic pl B
Lempert Nathan 225 Bellevue av M
Lipkowitz Jacob 52 Franklin B
Lorraine Inc The 627 Valley rd M
Louvis George 618 Valley rd M
Maffruci Louis 1395 Broad B
Marcois Nicholas 575 Bloomfield av M
Margery Sweets 506 Bloomfield av M
Mastrodomenico Vincenzo 128 Forest M
Maybe Wolf 80 Bay B
Mazzo Joseph 29 Bloomfield av B
McCue Louis 629 Bloomfield av B
McCurdy Samuel 9 Park M
Mobilio Joseph 87 Pine M
Moglia John 50 Broad B
Montclair Variety Shop 123A Watchung av M
Moran Matthew J 128 Montgomery B
Moskowitz Abraham 129 Maple av M
Musa John 317 Bloomfield av C
Ondato Carmine 152 Forest M
Orlawski Anna Mrs 1421 Broad B
Osieck Sidney O 358 Broad B
Oswald Walter J 344 Bloomfield av C
Palumbo Giacomo 670 Bloomfield av M
Paolantonio Frank 77 Pine M
Park Sweet Shop 265 Bloomfield av C
Passner Louis 53 Dodd B
Peskin Adolph 16 Watsessing av B
Picarell Charles J 440B Bloomfield av V
Plaia Anna Mrs 288 Glenwood av B
Poe William R 178 Broad B
Prestileo Antonio 270 Bloomfield av M
Pucci Atillio M 217 Bloomfield av B
Randazzo Charles 272 Bloomfield av M
Reilly Clara Mrs 139 Bloomfield av M
Rinaldi Leonard 11 Elm M
Ripke Herman 402 Bloomfield av M
Rosalie Soda Shoppe 111A Bloomfield av V
Rosebud Candy Shop 3 Molter pl B
Rosenberg Jacob 6½ Lackawanna Plaza M
Rosenthal Morris 280 Glenwood av B
Ruccio Michael 66 Glen Ridge av M
Rudensey Max L 602 Valley rd M
Ruvo V Antonio 20 Broad B
S & M Confectionery 136 Bloomfield av B
Saltzman Max 39 Prospect B
Scarano Leonardo 45 Glen Ridge av M
Seeley Max 71 Walnut M
Shaelson Isadore 51 Watchung Plaza M
Shaw George 177 Bloomfield av M
Shay Alice O Mrs 134 Liberty B
Silverman Samuel 313 Glenwood av B
Smith Freda A Mrs Lindsley rd CG
Soltanoff Israel 33 Walnut M
Stier Rubin 872 Broad B
Stern Max 76 Morse av B
Strubbe A Henry 69 Washington B
Tamburio Charles C 35 Washington B
Tannenhaus Nathan 67 Franklin B
Thomson Roy B 108 Walnut M
Tierney Edward R 137 Valley rd M
Tolkowsky Samuel 92 Walnut M
Trovoto Carmelo 64 Bay M
Voorhees Arthur L 197B Bellevue av M
Wexler Max 237 Bloomfield av B
Wilkes Charles W 405 Bloomfield av C
Wittrock Herman H 12 Church M and 262 Bellevue av M
Zalenski Sophie Mrs 49 Pulaski B
Zarrilli James 75 Pine M
Zbikowski Blanche 140 Broughton av B
Zbikowski Felix 328 Hoover av B

Constables

Vreeland William E Jr 42 Dodd B

***Construction Loans**

WATCHUNG TITLE AND MORTGAGE GUARANTY CO 493 Bloomfield av M—See insert opp Title & Mortgage Guaranty Co's Classified Directory and foot lines

Contractors—Building—General

(See also Contractors-Carpenter and Contractors-Mason)

Abbott Joseph 19 Claremont av M
Adams-Faber Co Inc 237 Lorraine av M
AIMAR EUGENE S 989 Broad B—See p 48
ALLEN JOHN D JR 25 Washington pl B—See p 37
Alworth John J 15 Roswell ter GR
Alworth William & Sons 8 Elmwood av M
Bahr Joseph L 26 Lakeside av V
Bedford Leslie L 45 Hillside rd V
Beisswenger Henry W 47 Prospect av V
Bennett William C 97 Lexington av B
Borcher John H 5 E Hill B
Borcher & Borcher 504 Beardsley av B
Boyd William R 61 Washington B
BOXALL GEORGE W 109 Midland av M—See p 38
Burd David H 116 Claremont av V
BUTTERWORTH GEORGE INC 45-47 Grace B—See p 38
Campbell George G Jr 28 Ravine av C
CAMPBELL & HOOD INC 58 James M
Carlson Co The 89 Walnut M
Cederburg Ernest J 38 Francis pl C
Cestone Joseph 21 Cliff V
Cirlin Benjamin St Charles av WC
Cole & Rose Inc (3) 14 S Park M
Crawford David D Pompton av CG
Crawford Frank 68 Cumberland av V
Crawford Frank W Pompton av CG
Crawford William A Sherman av CG
Cross David L 155 Ampere pky B
Cuozza James 15 Oakwood av B
Davenport Lloyd 114 Grove B
DE SIMONE & CO 84 Pine M—See p 49
Dougherty George 36 Hamilton rd V
Eberhardt Frank Ravine av WC
ENGSTROM GEORGE G 407 Valley rd M
Farro Fred F Pompton av CG
Fredericks August 57 Lakewood ter B
FUSCO J R & M C INC office and yard 20 Glen Ridge av M—See p 49
Galgano M Construction Co 58 Chestnut M
GIAMMARINO ROCCO 22 Montclair av M—See side lines
Gibbs F W Contracting Co Inc 2 Dodd M
Hall-Clough Inc 46 Church M
Hayes Joseph L Manheim rd EF
Henderson William J 21 Gould pl C
Hintz Bros 86 Pease av V

273 & 275 MARKET ST. NEWARK, N. J. OILS PAINTS BRUSHES
K GLASS CO.
QUALITY IS WHAT TALKS OUR PAINT HAS IT NEWARK

WATCHUNG TITLE AND MORTGAGE GUARANTY CO. REAL ESTATE MORTGAGES FOR SALE
493 BLOOMFIELD AVENUE, MONTCLAIR, N. J. Phone 1850 Montclair

Bank of Montclair
TELEPHONE MONTCLAIR 8400
Acts as Executor, Administrator, Trustee, Guardian, Registrar and in any other Fiduciary Capacity

HOATSON BROS 80 Columbus av M—See p 38
Holloway Frank E 505 Highland av M
Hughes Joseph R Pompton av CG
Hughes Robert Pompton av CG
Ideal Homes Co 72 Washington B
Intili Charles 31 Bloomfield av C
Johnson Anson V (203) 265 Bloomfield av C
Johnson Harold 10 Highland ter V
Johnson John O 10 Witherspoon rd V
JOHNSON JOHAN R 72 Central av M—See p 37
Kamieniecki Joseph 21 Pulaski B
Lobell William Jr 7 Lobell ct B
Lombard Construction and Realty Co 558 Ridgewood av GR
Lombard & Lobell Construction Co 558 Ridgewood av GR
Lombardi Alfonzo 149 Forest M
Marchione Bros 140 Grove B
Mascera Sebastiano 155 Pine M
McNamara John J 43 Walnut Crescent M
McPherson Bros 125 Maple av M
MOORMAN BROS 32 LaFrance av B—See p 38
Munroe John H Woodside rd CG
Murphy William J 309 Grove M
Neill William & Son Inc 47 Orange rd M
Nicosia Frank 253 N 17th B
Oak Ridge Construction Corp 492 Bloomfield av V
Olsen Albert 229 Ampere pky B
Orlawski John 1421 Broad B
Orr Joseph 57 Park av V
Pain Alfred J 19 High GR
Palladino Mario 26 Waldo av B
Pandise Vincent 14 Mountain av CG
Penn Building Co Inc The 56 Broad B
Peters Philip 27 Elmwood av B
PETERSON OSCAR A 78 N Willow M
Pfitzenmayer Frank G 15 Gould pl C
PIERSON ADOLPH 400 N Fullerton av M
Pignatello Vincenzo Mountain av CG
Poland Harry Bortic rd CG
Pollara Frank (8) 275 Bloomfield av C
Progress Engineering and Construction Co Inc (1) 275 Bloomfield av C
Rasp Edward C W Passaic av c E Passaic av B
Riger Housing Corp 2 Barnett B
Robinson Harold A 255 Ampere pky B
Ruggiero Michele 188 Forest M
Saggese Michael 233 Baldwin GR
Schmidt Albert J 119 N 17th B
Schoelpple Eric H 272 Franklin B
Schotland Morris 30 Waldo av B
Scola Peter 415 Ridgewood av GR
SENGEBUSH FRED 57 Broughton av B—See p 47
Spanish Homes Inc 39 Lackawanna pl B
STANDARD MATERIALS CO Beach c Walnut B—See back cover
Stenstrom & Yeomans 103 Wildwood av M
Travis Harry 94 Newark av B
VanNess Irving H 29 Dodd rd WC
VAN SANT J PHILIP 56 Hawthorne av GR—See insert opp Glen Ridge Alphabetical Directory
Vansant William C 35 Rawson B
VAN ZANDT STEPHEN E 86 Gordonhurst av M—See foot lines
Westhoven John 77 Wildwood av M
WIKSTROM NELS J 101 Mt Hebron rd M—See p 37
Young John 197 Essex av B
Young John Inc 237 Lorraine av M
Young Joseph P Pompton av CG
Zimmerer Carl T 100 W Passaic av B
Zimmerer Joseph J 79 Montgomery B

Contractors—Carpenter

Abramson Augustus A 124 Sunset av V
AIMAR EUGENE S 989 Broad B—See p 48
Allamby William C 39 Race B
ALLEN JOHN D JR 25 Washington pl B—See p 37
Anderson C Richard 88½ Elm M
Barton Harry E 57 Adams pl GR
Black William 28 Linden av V and 22 Sylvan pl M
Bradley George W 90 Watsessing av B
Brand Elmer 10 Douglas pl V
Brewer Frank 500 Bloomfield av B
Brockel Frederick 27 Glen Ridge pky M
Brooks William H 71 Forest M
Brown Edward B 21 Fairview av V
BUTTERWORTH GEORGE INC 45-47 Grace B—See p 38
Byrnes E Leslie 7 Miller av C
Byrnes James P 78 Smull av C
Camp Anson J 58 Westville av C
Campbell George W 25 Mountain av C
Campbell John P 15 Welshman ct C
Carlson Carl O 2 Clairidge ct M
Carson George 13 Montclair av M
Cassedy Harold L 83 Montgomery B
Clark Allison P 264 Claremont av M
Codella Sylvestro 58 Mission M
Cokefair E Warren 404 N Fullerton av M
Cole Walter W 18 Cottage pl M
Conklin Gilbert 722 Valley rd M
Cooper Wallace H 34 Stanford pl M
Cordo Joseph M 296 Ampere pky B
Curtis Thomas A 83 Montclair av M
DelLatte Sam 139 Valley rd M
DeStefano Anthony 74 Pompton av V
Dixon M Kent 25 Glenview rd NC
Dodd Joseph A 36 Benson B
Dodge Charles J 642 Valley rd M
Doremus Russell J 7 Highland ter V
Dunn Robert R 6 Otsego rd V
Farrand Theodore S 190 Grove av V
Feltey Herbert L 88 Edgemont rd M
Fessler George A 226 N Fullerton av M
Frank Charles W 4 Lobell ct B
Fredericks Arthur H 129 E Baldwin B
Garside Thomas 146 Essex av GR
Gieselman Charles A 151 Claremont av M
Gonsalves John 139 Grove av V
Gordon William 121 Hawthorne av GR
Gruchacz Joseph S 32 James B
Guhlik George 66 Broad B
Hambacher Jacob 65 Sunset av GR
Harle James S H 10 Park av B
Harrison Samuel D 18 Cleveland C
Hawk Samuel D 21 Brookside av C
Henry Stephen F 279 Belleville av B
Hjelstrom B Hilding 523 Highland av M
Hopping Wesley S 87 Wildwood av M
Humbert Richard E 25 Myrtle av M
Ilaria John 215 Ampere pky B
Jacobus Alfred Ridge rd CG
Jacobus Theodore 117 Glen Ridge av GR
Johansen Ijler Love la CG
Johnson Adolph 83 Essex av M
Johnson Gustaf R 23 Ella B
JOHNSON JOHAN R 72 Central av M—See p 37
Karrash Harry 215 Newark av B
Kent John H 157 Claremont av M
Kientz William H 24 Montrose av V
Kierstead Jared 208 Bellevue av M
Kwiecien John 81 Mill B
Lape Arthur J 9 Martin B
Lee Joseph 96 Montclair av M
Leo Thomas 29 Oakwood av B

WHO SELLS IT?
THIS MEDIUM HAS ANSWERED THIS QUESTION FOR OVER A CENTURY
CONSULT IT!

ERNEST WEILER
BIGGEST PAINT AND HARDWARE DEALER IN MONTCLAIR
DEVOE PAINTS RUSSWIN HARDWARE
102 WALNUT STREET Telephone Montclair 1951 MONTCLAIR, N. J.

CONSOLIDATED STONE & SAND CO. Crushed Trap Rock Sand and Gravel
CLOVE ROAD, MONTCLAIR HEIGHTS, N. J. Tels. Montclair 8920 - 8921

Contractors—Carpenter—continued

Link Philip 13 Pine M
Lohse John C 21 Clinton rd GR
Longheed Samuel 12 Lexington av M
Lucas Charles E 1600 Broad B
Lucas David 457 Bloomfield av C
Mabey David H 1 Ferncliffe ter GR
Marsted Nicholas H 33 Martin rd V
Martin Alexander C 21 Hillcrest rd WC
Martinson Olaf 7 Columbus av M
Maryanski Alexander B 68 Thomas B
Mason Frank 430 Glenwood av B
McGraw William A 50 Mission M
Melin Berger B 54 Ardsley rd M
Modern Homes and Finance Co 282 Glenwood av B
Montclair Construction Company 382 Orange rd M
Montini David 36 Prospect B
Morgan Fred H 62 Franklin B
Muraclia Alfonso 21 Mountain av CG
Myers William S Pompton av CG
Nelson Nels P 53 James M
Newport Walter T 85 Mill B
Nicoll James Y 6 Pierson pl M
Nigro John A 32 Walnut Crescent M
Nolin Harry Sylvan rd B
Ochiltree Robert 8 Fernwood pl M
O'Neil Edward C 9 Bellaire dr M
O'Neill Jeremiah L 33 Forest M
O'Neill John F 68 Orange rd M
Osborne Joseph & Son 11 Bloomfield av M
Papaleno Giuseppe A 151 Pine M
Paul James L 78 Columbus av M
Paxton Thomas A 1420 Broad B
Peters Anthony 19 Baldwin B
Peters Harry E 246 Forest av GR
Peterson John E 24 Windsor pl M
Petronaci Joseph Westville av WC
Picken John 750 Valley rd M
Pilch Richard J 296 Bloomfield av B
Quentzer Einar A 23 Columbus av M
Raab William R 21 Austin pl B
Raemsch Emil E 13 Sycamore B
Rasp Edward C 655 E Passaic av B
Reilly Joseph A 168 Carteret GR
Ring Edward D 57 Plymouth M
Sallans Edward 669 Bloomfield av B
Schlegel James 167 Hillside av GR
Sengebush Rudolph 237 Broughton av B
Sengebush Rudolph Jr 237 Broughton av B
Sigler Morton G 108 Alexander av M
Sims B G & Son 13 Mountainview pl M
Small Henry 14 Clover Hill pl M
Smith George 83 Orchard B
Spatz & Law 183 State B
Stefanelli Louis 39 Broad B
Steinhoff Robert W 53 Ravin av C
Stenstrom & Yeomans 153 Walnut M
Stephens William G 30½ Irving M
Stivale Joseph 101 Glen Ridge av M
Svenson Daniel N 112 Wildwood av M
Swanson Victor 28 N Willow M
Thieringer Gottlob 71 Midland av M
Tichenor Frank R 23 Elizabeth C
Tichenor William B 18 Forest av C
Trivitt Robert B 56 Broad B
Turner James 1 Linden av M
VanExter Inc 88 Cooper av M
VAN SANT J PHILIP 56 Hawthorne av GR—See insert opp Glen Ridge Alphabetical Directory
VanSant Paul H 110 Linden av B
VanVoorhees D Russ 25 Montague pl M
Vreeland Lester O 69 Maple B
Wason Charles E 7 Cambridge rd V
Widmark Bror 4 Cliff V
Wittkop Charles 46 State B
Wodka Walter 27 Curtis B
Zettersten Adolph Inc 75 Essex av M

Contractors—Cement

GIAMMARINO ROCCO 22 Montclair av M—See side lines

Contractors—Concrete

DiBella John 115 Bloomfield av V
JACOBUS BROS 315 Broad B—See p 50
Lyman Melville H & F E Inc 119 Midland av GR
McMains William R 91 Roseland av C
Russo Michael 164 Claremont av V
Terlizzi Michael 433 Grove M

***Contractors—Crushed Stone**

CONSOLIDATED STONE & SAND CO Clove rd Montclair Heights NJ—See top lines
ORANGE QUARRY CO Eagle Rock av West Orange NJ—See bottom edge

***Contractors—Decorating**

HARRIS DAVID 44 N View av M—See foot lines

***Contractors—Electrical**

(See also Electrical Contractors)
CLARK'S ELECTRIC SHOP 628 Valley rd M—See p 51

Contractors—Excavating and Grading

Bianco Antonio N 122 Wildwood av M
Casale Alexander 193 Newark av B
Castiglione Agostino rear 91 Bay M
Childs Spurgeon 378 Broughton av B
CLARK HURLEY L 17 Central av M—See p 82
DeFalco Giuseppe 30 Sherwood M
DelVisco Frank 64 Bay M
Guiffrida Bartello 1 Verona pl V
Mavuro Frank S 67 Bay M
Mott & Stretch Inc 36 Elm rd C

Contractors—Floor Surfacing

Mills Lester D 339 Bloomfield av V

***Contractors—Heating**

(See also Heating and Ventilating—Contractors)
ERNST CHARLES J A 307 Broad B—See p 70
HOLLAND FURNACE COMPANY 77C Walnut M—See p 54
SENIOR THOMAS 16 New B—See p 72

***Contractors—Landscape Gardeners**

STEVENS PETER A 19A Central av M—See p 50

Contractors—Lathing

Ayers Wade H 29 New M

Contractors—Mason

Ackerman Arthur C 25 Willow GR
ALLEN JOHN D JR 25 Washington pl B—See p 37
Baldwin Ralph H 79 Newark av B
Borbotti Umberto 234 N 15th B
Broad Construction Co 46 Spring B
Brooks Henry H 206 Lorraine av M
Cardellicchio Joseph 30 Wheeler M
Codomo Ralph 145 Harrison B
Crawford Arthur B 5 Chestnut rd V
Dade Ernest H 133 N Fullerton av M
DeMille Joseph 173 Harrison B
Denoth Valentine 6 Tichenor pl M
DiMaio Severino 108 Harrison B

CALDWELL BUILDERS' SUPPLY CO. LUMBER, MASONS' MATERIAL AND MILL WORK
Roseland Ave. and Erie Railroad, Caldwell, N. J.
TELEPHONES 1500 AND 1501 CALDWELL

Montclair Roofing Co., Inc. ONE OF THE OLDEST AND LARGEST IN NORTHERN N. J. "The Residence Roofers"
44 Valley Rd. Tels. Montclair 3752 Bloomfield 1681 Montclair, N. J.

486 VALLEY ST.
ORANGE, N. J.
Telephone 4090

CODEY SERVICE
DIRECTORS OF FUNERALS

77 PARK ST.
MONTCLAIR, N. J.
Telephone 5

DONALD JAMES 48 Walnut Crescent M—See p 48
Elphick Harold N 34 Pease av V
Feeney Owen & Son 179 Valley rd M
Feeney Thomas J 64 Elmwood rd V
Francis Charles C 47 Claremont av V
Fredericks Robert W 2 Morton B
Gagliano Joseph 13 Elizabeth C
Gibson & Collins 61 N Willow M
Healy Thomas J 41 Walnut Crescent M
Hjelstrom Joseph A 16 N View av M
Jackson Charles G 65 Mission M
Jacobi Henry J 18 Linwood ter C
JACOBUS BROS 315 Broad B—See p 50
Lampariello Antonio 67 Glen Ridge av M
Leonard Bros 65 Willow B
Long Alonzo 913 Bloomfield av M
Luibil Louis 23 Sherman M
Manning Joseph A 75 Oakwood av B
Manuel & Silliman 185 Claremont av M
Marchione John 227 N 15th B
MOORMANN BROS 32 LaFrance av B—See p 38
Noback F W & Son 44 Elmwood rd V
Padovano John 165 N 16th B
Pastrovich John 11 Rockland ter V
Petrillo Pasquale 11 Oakwood av B
Pignatello Giuseppe 47 Glen Ridge av M
Pignatello Philip 47A Glen Ridge av M
PIRRELLO G TONY 160 Glenwood av B
Proto Joseph 22 Baldwin M
Regan John D 33 James M
Richinelli Anthony L 75 Oakwood av B
Russo Michele 163 Claremont av M
Schnackenberg Franklin J 83 Walnut B
Sempier John 87 Bay av B
SENGEBUSH FRED 57 Broughton av B—See p 47
Sigler Charles P 107 Midland av M
Tiefau John 5 Franklin av M
Zsiray Louis 39 Cleveland C

***Contractors—Painting**
(See also Painters and Decorators)
BRAUN CHRISTIAN 374 Bloomfield av B—See opp inside front cover
CHAMEROY VICTOR 10 Park M—See p 68
GUSTAVSON CARL G 78 N Willow M—See p 67
HARRIS DAVID 44 N View av M—See foot lines
VAN WAGONER E D & SON 75 Forest M—See p 67

Contractors—Plastering
O'Hara John J 25 Harvard M

***Contractors—Plumbing**
(See also Plumbers Steam and Gas Fitters)
ANDERSON ANDREW M 144 Newark av B—See p 69
BOGERT F F & SONS 182 Watson av West Orange NJ—See p 70
ERNST CHARLES J A 307 Broad B—See p 70
FAAS ALBERT 15 Midland av M—See p 71
KIESLER BROS 254 Park M—See front cover
SENIOR THOMAS 16 New B—See p 72
VAN SANT-WILLIS CO 187 LaFrance av B—See p 71

***Contractors—ReModeling**
STANDARD MATERIALS CO Beach c Walnut B—See back cover

***Contractors—Riggers**
MONTCLAIR TRUCKING & RIGGING CO 59 Walnut M—See p 49

Contractors—Road
OSBORNE & MARSELLIS CO THE 272 Bellevue av M—See opp inside back cover

***Contractors—Roofing**
(See also Roofers)
ESSEX ROOFING CO 56 Hill B—See p 78
HAMPTON R & CO (also paving and waterproofing) 138-140 Norfolk Newark NJ—See p 78
McQUOID JAMES B 280 Orange rd M—See p 79
MOELTNER SHEET METAL & ROOFING CO office shop and yard 100-104 Greenwood av M—See foot lines
MONTCLAIR ROOFING CO INC 44 Valley rd M—See foot lines
PACK ROSS C 15 Bay M—See p 79

Contractors—Sewer and Drain
Fastiggi Angelo 62 Chestnut M
Lewis Frederick N 63 Evergreen av B

***Contractors—Sidewalks**
LAMMARDO GIUSEPPE 55 Wildwood av M—See back cover

***Contractors—Stair Building**
BERGMAN FRANK 59 Forest M—See p 81

***Contractors—Tinning**
HEYRICH JOHN INC 82 Valley rd M—See p 80

***Contractors—Trucking**
MONTCLAIR TRUCKING & RIGGING CO 59 Walnut M—See p 49

Convents
Sacred Heart Convent 275 Liberty B
St John's Convent Ryerson av C

Coppersmiths
MOELTNER SHEET METAL & ROOFING CO office shop and yard 100-104 Greenwood av M—See foot lines

Cordage and Twine—Wholesale
WINANS C G CO 241-247 Ridgewood av Newark NJ—See p 69

***Cornice Mfrs**
HEYRICH JOHN INC 82 Valley rd M—See p 80
MOELTNER SHEET METAL & ROOFING CO office shop and yard 100-104 Greenwood av M—See foot lines

Corporations and Chartered Institutions
Adams-Faber Co Inc—237 Lorraine av M Inc 1923 Pres Paul D Adams Sec-Treas John H Faber
Altruist Society Inc—213 Glen Ridge av M Pres DeCatur M Sawyer V Pres Joseph Van Vleck Sec Margaret E Todd Treas John J Blondel
Alyco Mfg Co Inc—86 Orange B Inc Nov 1920 Pres Walter A Stiefel V Pres Dr Carl Maisel Sec Jacob Schweitzer
American Bronze Powder Mfg Co—209 Grove av V Inc 1876 Cap $100,000 Pres Henry Ahlborn V Pres-Sec August Ahlborn Treas John Wirth
American & Polish Building and Loan Assn Inc—41 Broughton av B Inc 1921 Pres Walter Golas V Pres Walter Wodka Sec Charles J Zalenki Treas Teofil Daneski

SAVOY PRESS INC. Printing-Engraving-Lithographing
280 BLOOMFIELD AVE. TELEPHONE 10244 MONTCLAIR, N. J.

Who Sells It? This Medium has Answered this Question for Over a Century. Consult It!

THE BLOOMFIELD BANK AND TRUST COMPANY

THE BLOOMFIELD BANK AND TRUST COMPANY

SERVICE
Metropolitan Banking Facilities Backed by Large Resources Strong Management and Wide Experience

Corporations and Chartered Institutions—cont

Anderson Realty Co—334 N Mountain av M Pres Robert C Anderson Sec Mrs Annie L Clark Treas Charles W Anderson Jr

ARLEN CORPORATION—8 S Park M Inc 1929 Pres Louis L Niedrach V Pres Joseph Aiello Sec Adele Lay Treas Gabriele Aiello—See top lines

ARSLANIAN C MELKON INC—178 Bloomfield av M Inc May 1926 Pres C Melkon Arslanian Sec Marie A Mark Treas Herbert V Peterson—See Contents Page

Ashworth Motor Sales Inc—102 Orange B Pres-Treas John H Ashworth V Pres William R Ashworth Sec Susan A Ehlers

Association of Exempt Firemen of the Borough of Glen Ridge—16 Herman GR Inc 1902 Pres Arthur Russell Sec Charles Anderson Treas Patrick J Higgins

B C M Supply Co—Depot at Erie RR V Inc May 1925 Pres William P Burdett Sec Frank J Christie Treas Brooks C Martin

BAHR CHARLES & SON INC—Durrell at ERR V Inc 1924 Cap $100,000 Pres-Treas Joseph L Bahr V Pres Edward C Schneider Sec Amelia A Bahr—See top lines

BANK OF MONTCLAIR—491 Bloomfield av M Inc 1889 Cap $500,000 Pres Thomas W Stephens V Pres-Cashier Edward H Holmes V Pres Anson A Voorhees—See top lines

Bates A G Inc—35 Park M Inc 1923 Cap $125,000 Pres Arthur G Bates V Pres Frank J Peer Sec-Treas Mrs Hazel F Bates

Bates & Cruickshank Inc—271 Grove M Inc 1924 Cap $25,000 Pres David G Cruickshank V Pres Frank Grill Sec-Treas M H Cruickshank

Baylis Co The—52 Nelson B Pres Robert N Baylis Sec-Treas Chester Baylis

Beatty Marsh & Moyer—31 Valley rd M Pres Albert W Beatty V Pres-Sec Luther G Moyer V Pres-Treas Harold J Marsh

Bellegrove Company The—89 Walnut M Pres John Svenson Sec-Treas Oscar L Carlson

BERGDAL STEPHEN INC—210 Bloomfield av V Inc 1925 Pres-Treas Stephen Bergdal V Pres Hallvard Bergdal Sec Pearl C Bergdal—See foot lines

BERGDAL-ZINGG INC—210 Bloomfield av V Pres Paul J Zingg V Pres Pearl C Bergdal Sec-Treas Stephen Bergdal—See foot lines

Berkeley Press Inc The—34 Cross B Inc 1924 Pres Arthur Yule V Pres Mrs Adelaide Schloss Sec-Treas Robert H Schloss

Bierman's Inc—9 Midland av M Inc 1925 Pres-Sec-Treas Henry J Recht

BLONDEL JOHN & SON—98 Glen Ridge av M Inc 1911 Cap $100,000 Pres John J Blondel Sec Charles H Bruett Treas Katherine C Blondel—See top lines

Bloomfield Auto Corp—457 Bloomfield av B Inc 1925 Pres Abraham Lehrhoff Sec-Treas Harry T Davimos

Bloomfield Bank and Trust Company The—Bloomfield av c Broad Pres Allison Dodd V Presidents Robert M Boyd Jr Denis F O'Brien Frederic R Pilch-Alfred B Van Liew-William A Ellis Sec-Treas A Schilling

BLOOMFIELD BUILDERS SUPPLY CO—Roosevelt av B Inc 1921 Cap $30,000 Pres William P Burdett Sec Frank J Christie Treas Brooks C Martin—See p 39

Bloomfield Cemetery Co The—383 Belleville av B Inc 1855 Pres Allison Dodd Treas Alfred B VanLiew

BLOOMFIELD CHAMBER OF COMMERCE—5 Broad B Pres Robert B Trivett V Pres Frederick H Blake Sec Kenneth E Ritscher Treas Willard W Miller—See p 337

Bloomfield Coal and Supply Co—56 Broad B Inc 1892 V Pres William N Ward Sec-Treas Pliny A Boyd

Bloomfield Holding Co—227 Ridgewood av GR Inc 1923 Pres Ernest Baechlin V Pres Henry G Pilch Sec-Treas Arthur Russell

Bloomfield Laboratories—77 Washington B Pres T W D Massiah Sec-Treas Dudley S Strong

Bloomfield Laundry—47 Farrand B Pres-Treas Benjamin Werksman Sec Mrs Catherine Werksman

Bloomfield Pattern Works Inc—111 Orange B Inc Jan 1926 Cap $20,000 Pres-Treas Peter J McMillan V Pres Joseph G Kampman

Bloomfield Savings Institution—11 Broad B Pres John A Lawrence V Pres-Treas Willard W Miller

Bloomfield Title and Mortgage Guaranty Co of N J—21 Lackawanna pl B Inc 1927 Pres Louis F Dodd V Pres Robert J Metzler Sec Samuel B Lesser Treas Jack F Meyer

Bloomfield Window Cleaning—16 Maolis av B Inc July 1925 Cap $20,000 Pres Louis Turen Sec-Treas Mrs Mollie Turen

Blue Seal Motor Corp—256 Liberty B Inc 1926 Pres Albert J Volk

Boom Inc—46 Church M Pres-Sec William Boom V Pres-Treas Carlos M Fetterolf

Borough Pharmacy Inc—200 Bloomfield av V Inc Apr 1928 Cap $10,000 Pres Samuel Watt V Pres Henry L Staehlin Sec-Treas Minnie L Watt

Boyd-Curtis Inc—61 Washington B Inc June 1928 Pres William R Boyd Sec-Treas Charles E Curtis

Bracher Karl Mfg Co—25 Orchard B Pres Karl Bracher Sec A N Bracher Treas Frederick Weiler

Bragg & Co—476 Bloomfield av M Pres James A Bragg V Pres Harold T Bragg

Brookdale Plumbing and Heating Co Inc—74 Johnson av B Inc Oct 1927 Cap $10,000 Pres-Treas Elizabeth Richenberg V Pres-Sec Fred G Richenberg

Brooks James E Co—1 Mulberry B Inc 1915 Cap $100,000 Pres-Treas Felix Kohler V Pres-Sec Francis P McIntyre

BROWN ARTHUR K INC—56 Park M Inc 1925 Pres May N Brown V Pres-Sec-Mgr Burtis E Mourey—See top lines and back cover

Buchanan Gilbert D Inc—42 Church M Inc 1927 Cap $500,000 Pres Gilbert D Buchanan V Pres Mary S Buchanan Sec-Treas Anita Faverio

Buchanan Robert C Inc—614 Bloomfield av M Pres Robert C Buchanan Sec-Treas Ray Buchanan

Bunce Bros Inc—40 Church M Inc 1928 Pres Douglas F Bunce V Pres Donald J Bunce Sec-Treas Wesley H Bunce Jr

Burner William A Inc—629 Valley rd M Inc 1922 Cap $100,000 Pres William A Burner V Pres Dorothy B Burner Sec-Treas T Marcus Ollive

Butterworth George Inc—45 Grace B Pres-Treas George Butterworth V Pres L Butterworth Sec Clifford L Butterworth

By-Sel Realty Co—188 Park M Inc 1907 Pres-Sec-Treas-Gen Mgr Samuel J Holmes

THE BLOOMFIELD NATIONAL BANK AND TRUST COMPANY Consolidated as

THE SLAYBACK-VAN ORDER COMPANY

Lumber, Masons' Materials, Coal, Wood and Ice—Phone 28—Caldwell, N. J.

JOHN BLONDEL & Son
COAL · COKE · FUEL OIL

Caldwell Auto Laundry Inc—445 Bloomfield av C Pres John S Butler V Pres Clara M Butler Sec-Treas Mary A Fischer

Caldwell Auto Sales Co Inc—433 Bloomfield av C Inc Jan 1926 Cap $8,000 Pres Harry M Storm Sec-Treas Mrs Florence C Storm

CALDWELL BUILDERS SUPPLY CO—Roseland av and Erie RR C Inc 1909 Cap $100,000 Pres William McD Partridge V Pres Arthur S Marsellis Sec-Treas Edward E Francisco—See side lines

Caldwell Building and Loan Assn—333 Bloomfield av C Inc 1891 Pres Edward R Laine V Pres Raymond Kiefer Sec Roswell W Chandler Treas James S Throckmorton Asst Treas John S Throckmorton Jr

Caldwell Bus and Taxi Co Inc—463 Bloomfield av C Inc 1922 Pres William Zelkowitz Sec-Treas Ralph Rhinehardt Jr

CALDWELL CHAMBER OF COMMERCE—363 Bloomfield av C Pres Charles E Reier V Pres James A Doyle Sec Norman H Mayne Treas Lewis DiMatteo—See p 552

Caldwell Club The—417 Bloomfield av C Pres Arthur A Styvers V Pres Howard L Stanley Sec Dean Kirkpatrick Treas E A Hines

Caldwell Development Co Inc—(200-201) 354 Bloomfield av C Pres-Treas Max Kramer Sec Elias B Cohen

Caldwell Land Co Inc—244 Bloomfield av C Inc 1926 Pres Charles A Schlaefer V Pres-Sec Edward M Schlaefer Treas Gordon G Meyer

CALDWELL NATIONAL BANK—307 Bloomfield av C Org 1904 Cap $100,000 Pres John J VanOrder V Pres John W DeBaun Cashier Jacob H Coddington—See p 34

Caldwell Radio and Music Salon Inc—363 Bloomfield av C Inc Apr 12 1928 Pres Charles E Reier V Pres-Sec Catherine A Reier Treas Philip D Elliott

Caldwell Title and Mortgage Guaranty Co—333 Bloomfield av C Inc April 26 1926 Cap $100,000 issued $500,000 authorized Pres James S Throckmorton V Pres Joseph P Dosch Sec-Treas John S Throckmorton Jr

Campbell & Hood Inc—58 James M Inc 1925 Pres-Treas James Campbell Sec James Hood

Carlisle Motor Sales Inc—648 Bloomfield av B Inc Nov 1 1928 Pres Richard M Carlisle Sec-Treas Mrs Florence G Carlisle

Carlson Co The—89 Walnut M Inc 1906 Cap $50,000 Pres Oscar L Carlson V Pres-Treas J Arthur Carlson V Pres Walter F Reinheimer Sec Edward R Stearns

Caro Market Inc—555 Bloomfield av M Inc 1929 Pres David M Caro Sec-Treas Bernard D Caro

Casos Market Inc 1221—Bellevue av M Inc 1929 Pres-Treas Joseph Casos

Cedar Grove Sand and Gravel Co—Little Falls rd CG Pres Anthony M Ferrary Sec-Treas Raymond G Buser

Central Motor Car Co—81 Washington B Inc 1906 Cap $25,000 Pres-Sec Ernest H Cadmus V Pres Grace S Cadmus Treas Dorothy M Heine

Centre Tire Shop and Garage Inc—541 Bloomfield av B Inc 1920 Pres David Davies Sec Arthur F Carter Treas David J Mahoney

Chamber of Commerce of Verona—512 Bloomfield av V Inc 1928 Pres Ralph M North Jr V Pres William Kaplan Sec Halsey P Hunt Treas DeWitt VanDuyne

Chapman G C & Co Inc—622 Valley rd M Pres Gardiner C Chapman Sec Frank J McDonald Treas Philip E Stainton

Christopher W R Inc—34 Valley rd M Pres-Treas Walter R Christopher Sec Ola L Christopher

Christy Shoppes Inc—27 S Park M Pres Ernest Vogelsang Sec Walter F Martin Treas Harold C Hansen

Cinderella Sweet Shop Inc—47 Watchung Plaza M Pres Maryhale Crason Sec-Treas Louise E Allen

Citizens National Bank and Trust Co The—333 Bloomfield av C Inc 1909 Cap $100,000 Pres Cyrus B Crane V Pres Melvin H Courter V Pres-Cashier James S Throckmorton

Clairidge Book Shop Inc—548 Bloomfield av M Inc Nov 15 1928 Cap $10,000 Pres Eleanor D Seidler V Pres Frances Rice Treas Elizabeth J Christie

Clark Thread Co The—715 Broad B Pres John B Clark V Pres Hubert Grandage Sec Robert M Powell Treas Arthur M Measures

Clayton Garage—18 Lackawanna Plaza Pres Frank E Clayton Sec-Treas Wesley D Clayton

Cole Radio Mfg Corp—18 Washington B Inc Jan 1925 Pres Arthur B Cole Sec Edythe M Cole Treas Edith C Pohle

Cole & Rose Inc—(3) 14 S Park M Pres Alfred N Rose Sec E C Johnson Treas Walter W Cole

Colleary Chevrolet Inc—388 Bloomfield av B Inc 1928 Pres-Treas William Colleary

Community Trust Co—424 Broad B Inc 1924 Cap $100,000 Pres Eugene L R Cadmus V Presidents Howard Peck-Davis R Mitchell-Robert L M Axt Sec-Treas B Frank Shay

Concrete Steel Wall Mould Co Inc—10 Midland av M Pres Antoinette Grande V Pres Frank Celluffo Sec Samuel Celluffo Treas John Zingale

Consolidated Equipment Corp—197 Grove B Inc July 1925 Pres A M Lendrum Sec Newell P Weed Treas Benjamin F W Heyer

Cooper Breakenridge Inc—509 Ridgewood av GR Pres John H Breakenridge Sec-Treas W H Cooper

CORSON FRANK H CO—379 Bloomfield av opp Post Office M Pres-Treas Frank H Corson V Pres Raymond D Young Sec E W Corson—See p 74

Cream Separator Supply Co Inc—40 Myrtle B Inc Oct 1924 Cap $15,000 Pres J Herman Blauth Sec-Treas John H Schack

Dale Realty Co—56 Broad B Pres Lewis J Dundon Sec-Treas Ravena Dale

Danks Shops Inc The—470 Bloomfield av M Inc 1928 Cap $75,000 Pres Frances Kroll Sec Mrs Edna G Ferguson Treas Charles Kroll

Davega Harry Inc—18 S Fullerton av M Inc 1929 Pres Harry Davega V Pres Joseph Horn Sec Carl Horn Treas Henry M Seely

Davey Co The—Davey n Gillespie rd B Inc 1923 Pres Leigh H Davey V Presidents William O Davey-E Davey Dodd Sec-Treas John A Dodd

Dean Shop Inc The—242 Lorraine av M Pres-Treas Grace D Hopper

Decker & Bell Inc—33 Greenwood av M Inc 1924 Pres Del Decker Sec-Treas Erwin Bell

Diamond Mills Paper Co—Broad n Incline Plane B Pres Ralph H Thompson Sec Harry P VanGilder Treas E E VanVoorhees

EDMUND R. HALSEY CIVIL ENGINEER AND SURVEYOR
79 ACADEMY ST. Tel. 3157 Mulberry NEWARK, N. J.

ESSEX TITLE GUARANTY & TRUST CO. GUARANTEES TITLES TO REAL ESTATE
483 Bloomfield Avenue Tel. Montclair 1551 Montclair, N. J.

JAMES MOONEY, INC. INSURANCE
Montclair Centre
Telephones 9600-1-2

Corporations and Chartered Institutions—cont

Durkin F J Lumber Co—4 Belleville av B Inc 1926 Pres-Treas Frank J Durkin Sec William F Ackerson

Dyer Hardware Inc—221 Glen Ridge av M Pres Edward C O'Neil Sec-Treas James E Dyer

Eastern Tool and Mfg Co—129 Bloomfield av B Inc 1912 Cap $300,000 Pres Alfred Anderson V Pres Carl E Peterson Sec M Adolph Montan Treas Carl E Anderson

Economy-Built Homes Corp—53 Washington B Inc 1925 Pres Leo Hirsch Sec-Treas Saul T Ligham

Egerley & Gilson Inc—5 Watsessing av B Pres S Ezra Gilson Sec Blanche M Gilson Treas Kenneth G Gilson

Elco Realty Inc—253 Bellevue av M Inc 1929 Pres-Treas Charles E Cole

Ellis-Foster Co—92 Greenwood av M Pres Carleton Ellis Sec-Treas N L Foster

Elmwood Co—64 Claremont av V Pres John M Harris Sec Alfred P Harris Treas William J Harris

Erickson Electric Service Inc—663 Bloomfield av M Pres Arthur V Erickson Treas Edward Erickson

Essential Building and Loan Association—439 Bloomfield av V Pres Gabriel Aiello V Pres J F Bartholomew Sec Leslie L Randolph Treas George W Davies

Essex County Building and Loan Assn—36 Broad B Inc 1886 Pres Charles J Murray V Pres Howard Biddulph Sec Frank J Hochstuhl Jr Treas Otto Billo

Essex County Carpet Cleaning Works—26 Race B Inc 1924 Cap $50,000 Pres-Sec Frank J Hochstuhl V Pres Mrs Helen A Cook Sec-Treas Albert B Cook

Essex Fells Co The—Chestnut la n Erie Station EF Inc 1921 Pres Frederick C Leubuscher Sec-Treas Earl C Woodworth

Essex Fells Plumbing Heating and Contracting Co Inc—Oak la EF Pres C J Klimback V Pres Joseph A White Sec R Stewart Wendell Treas Charles E Heizer

ESSEX TITLE GUARANTY & TRUST CO—483 Bloomfield av M Inc 1906 Cap $500,000 Pres Kenneth R Shand Vice Presidents Leslie C Love-J H Connor-B G Sims Sec Clifford W Buck Treas Herbert K Wallace—See foot lines

Ex-Cel-All Radio and Mfg Co Inc—27 Dodd B Inc Mar 14 1924 Cap $50,000 Pres Percy W Babbitt V Pres Mabel Babbitt Sec-Treas Richard E Lyon

F H Motors Inc—650 Bloomfield av M Pres W Copley Herbert V Pres T Perry Black Sec Thomas S Reid Treas Charles S Coe

Fairview Service Station Inc—506 Bloomfield av V Inc 1928 Pres Alfred Kolb V Pres John B Kearn Sec-Treas Allen Kolb

Falardeau Flower Shop Inc—78 Washington B Inc 1929 Pres-Sec-Treas Cletus J Falardeau V Pres Joseph Falardeau

Fellswood Realty Co—439 Bloomfield av V Pres George Notman V Pres-Treas Ralph M North Jr Sec Donald C North

Fetterolf C M & Co Inc—15 Church M Pres-Treas Carlos M Fetterolf Sec Albert B See

First National Bank and Trust Co of Montclair The—600 Valley rd M Cap $300,000 Pres Union N Bethell V Pres-Cashier Alfred T Gibbs V Pres Louis V Hubbard

First National Bank of Cedar Grove Inc The—Pompton av n Grove av CG Inc 1927 Cap $50,000 Pres M Warren Jenkins V Pres Jacob W Grissing Cashier G F A Meier

Flavian Beauty Salon Inc—493 Bloomfield av M Pres Leon Pettrulio V Pres P Coppola New York city Sec-Treas Flavian Pettrulio

Florence Beauty Parlor Inc—197A Bellevue av M Inc 1927 Pres-Treas Florence C Youngjohan Sec Anna J Vincelette

Forest Hill Field Club Inc—7 Belleville av B Pres F W Frazee V Pres John Skehan Sec James A Gwyn Treas Herman Neuschaefer

Four Towers Inc—Pompton av CG Pres Charles R Roberts Sec John W Kent Treas Peter M Belmont

Franklin Realty and Mortgage Co Inc—492 Bloomfield av V Pres William Kaplan Sec-Treas James L Coghlan

Fredericks Ltd Inc—661 Bloomfield av B Inc Mar 1929 Pres Ruloff K Kipp V Pres Ralph Courter Sec-Treas John E O'Hara

Fullerton Loan Inc—276 Bloomfield av V Inc 1927 Pres David M Galpen V Pres Charles Hinze Sec-Treas David Weinick

FUSCO J R & M C INC—20 Glen Ridge av M Inc 1927 Pres-Treas Joseph R Fusco V Pres-Sec Michael C Fusco—See p 49

Galloway Press Inc The—369 Bloomfield av C Inc 1922 Sec Mrs Isabella D Everhardt Treas Frederick M Galloway

Ganley Printing Co—7 S Willow M Inc 1926 Pres George J Ganley V Pres-Treas Thomas F Ganley Sec Edmund B Ganley

Garner Bros Inc—89 Bay av B Inc June 1929 Pres-Treas William Garner V Pres-Sec James Garner

Gassner & Ackerly Motors Inc—10 Elm M Pres Walter T Ackerly Sec-Treas Henry M Gassner

Gibbs F W Contracting Co—2 Dodd M Inc 1911 Cap $50,000 Pres Eugene P Etzel

Gibbs Hardware Co—310 Orange rd M Inc April 1926 Pres Frederick A Gibbs Sec-Treas Wilma R Gibbs

Gilsleider Sign Service Inc—(5) 14 S Park M Inc 1921 Pres Edward C Gilsleider Sec-Treas Joseph A Gilsleider

Glassenberg & Malkin Drug Co Inc—116 Bloomfield av M Inc 1929 Pres Martin Malkin Treas Nathan Glassenberg

Glen Ridge Building and Loan Assn—222 Ridgewood av GR Inc March 1914 Cap $137,000 Pres Eugene L R Cadmus V Pres William H Loftus Sec Frank Cunliffe Treas John J Cavanaugh

Glen Ridge Trust Co—222 Ridgewood av GR Inc 1912 Cap $100,000 Chairman of the Board A Hager Bryant Pres Frank D Brewer Sec-Treas John J Cavanaugh

Glendale Cemetery Association—Hoover av n Belleville line B Inc 1902 Pres Ernest Baechlin V Pres Horace F Baldwin Sec-Treas George F Sturken

Globe Press Inc The—16 Depot sq M Inc 1903 Cap $100,000 Pres T Kirtley Gardner V Pres Lloyd L Blue Sec Louis Rhodes Treas Anton V Klika

Gold & Bookbinder Co—219 Glen Ridge av M Inc Oct 1923 Cap $50,000 Pres Adolph Gold V Pres Mrs Fannie Gold Sec-Treas Benjamin Bookbinder

Goodman Co Inc—rear 101 Grove M Inc 1923 Cap $30,000 Pres H George Nash Sec-Treas Kenneth G Nash

EAST ORANGE
ORANGE
NEWARK
MULBERRY
1960 0473
SPAN
FEIGEN
P.O.N.
COAL
SERVICE-QUALITY-WEIGHT

Fidelity Union Trust Company
NEW JERSEY'S LARGEST BANK

R. H. SEE COAL CO. 131 BLOOMFIELD AVE. MONTCLAIR, N. J. TELEPHONE 19

Gorny Leo C Lnc—380 Broad B Inc 1927 Pres-Treas Leo C Gorny V Pres Mrs Rose I Gorny Sec Agnes M Moormann

Gorny & Gorny Inc—380 Broad B Inc 1926 Cap $125,000 Pres Leo C Gorny Sec-Treas Rose I Gorny

Graduate Nurses Club—Inc 21 N Fullerton av M Pres Mrs Ethel M Burnett V Pres Madeline McCarthy Sec Grace Hanley Treas Muriel Gregory

Gray Dorothy Co—192 Bloomfield av B Inc 1920 Pres Edward Plaut V Pres William H Gesell Sec-Treas Alexander R M Boyle

Grover Cleveland Building and Loan Assn— 307 Bloomfield av C Pres August O Feld V Pres David Gross Treas John H Schumacker

Hall-Clough Inc—46 Church M Inc 1923 Pres-Treas C Maurice Hall V Pres Charles E Spruck Sec Elleanor E Smith

Hall Frederick C Co—Crestmont rd M Inc Jan 1915 Cap $2,000 Pres Frederick C Hall V Pres Winthrop Taylor Sec-Treas M T Hall

Harrison Market—522 Bloomfield av M Pres-Sec-Treas Ferdinand B Kaufman

Harvester Realty Corp—492 Bloomfield av V Pres Julius F Kaufherr Sec-Treas William Kaplan

Herrmann & Son Inc—11 Oxford M Pres Ernest F Herrmann Sec-Treas Oscar Herrmann

Heyer Products Co Inc—197 Grove B Inc Aug 1923 Pres Benjamin F W Heyer V Pres Arthur P Heyer Sec-Treas Newell P Weed

Heyrich John Inc—82 Valley rd M Inc Aug 1919 Cap $25,000 Pres-Treas John Heyrich Jr V Pres Fred Heyrich Sec Frank A Heyrich

Higgins M N Inc—99 Grove M Inc Apr 30 1913 Cap $15,000 Pres-Treas Arthur N Seaman

Highland Fields Ice Co Inc—46 Pine V Inc 1927 Cap $220,000 Pres R M Delgado V Pres M F Lluberas Sec-Treas Marion Negroni Asst Treas Carlos G Armstrong

Hinds A S Co—192 Bloomfild av B Pres Edward Plaut V Pres William H Gesell Sec-Treas Alexander R M Boyle

Hughes Frank Co—300 Bloomfield av M Inc 1912 Pres Frank R Hughes Sec George F Allen Treas Henry D Northrop Jr

Hughes William Inc—515 Bloomfield av M Inc 1924 Pres William Hughes Sec-Treas Ida M Hughes

Ideal Homes Co—72 Washington B Inc 1924 Cap $10,000 Pres-Treas James A Whitman

Independent Press Inc—266 Liberty B Inc March 1913 Cap $30,000 Pres Alexander Moreau V Pres Adrian E Moreau Sec-Treas Charles Moreau

International Safety Razor Corp—Locust av B Inc 1918 Cap $200,000 Pres Augustus H Bryant V Pres Samuel B Girdler Sec John F Warton Treas Henry Molkenthin

Jacobus A G Sons Inc—546 Bloomfield av V Inc 1910 Cap $100,000 Pres-Treas Roland A Jacobus V Pres John E Jacobus Sec Raymond Kiefer Asst Treas R A Jacobus Jr

Jamison G E E H Mitchell Inc—66 Washington B Inc 1927 Pres-Sec George E Jamison V Pres-Treas Elwood H Mitchell

Jenkins M W Sons Inc—Pompton av CG Inc Apr 1926 Cap $90,000 Pres Melancthon W Jenkins V Pres Mary E Jenkins Sec-Treas Edward S Jenkins

Jenkins Mfg Co Inc—35 Farrand B Pres Edward D Farmer M Treas Percy Allan M

Jersey City-Montclair us Co Inc—508 Bloomfield av V Pres Adolf Forster V Pres William Forster

Jersey Music Co Inc—71 Washington B Inc 1921 Cap $30,000 Pres Charles R Price Long Island NY Sec-Treas Clark M Price

JOHNSON C & CO INC—345 Bloomfield av M Inc 1923 Cap $25,000 Pres-Treas J Bernard Johansen V Pres Carl J Johnson Sec Willard Dodd—See back cover

Johnson William P & Son Inc—86 Fairview av V Inc Jan 1 1925 Cap $100,000 Pres-Treas William P Johnson V Pres Mrs Hedwig A Johnson Sec William P Johnson Jr

Kane Realty Co—492 Bloomfield av V Pres Jacob Neuss Sec William Kaplan Treas Rose N Kaplan

Kaveny John J Inc—28 Valley rd M Pres-Treas Mrs John Kaveny Sec J Gordon Kaveny

Kehlbeck & Co Inc—538 Valley rd M Inc Jan 7 1927 Sec-Treas Joseph J Kehlbeck

Keigher Thomas N Sons Inc—217 Baldwin GR Inc 1924 Pres Thomas N Keigher V Pres Donald C Keigher Sec-Treas Mrs Florence C Perrin

Kerian M & Co Inc—58 Dodd B Inc Jan 1923 Cap $10,000 Pres Mirijan Kerian Sec Treas Victoria Kerian

Kern E C & J B Inc—444 Bloomfield av M Inc Feb 1920 Cap $50,000 Pres Edward C Kern V Pres Fanny R Kern Sec-Treas John B Kern

Keystone Furniture Stores Inc—566 Bloomfield av B Inc 1927 Pres Jack Finkelstein Sec-Treas Joseph Weil

Kidde Walter & Co Inc—60 West B Inc 1898 Pres Walter Kidde V Pres Walter H Freygang Sec-Treas Irving R Lewis

King Robert B Inc—95 Bloomfield av V Inc Mar 1923 Cap $50,000 Pres-Treas Robert B King V Pres Christian W Meyer Sec May E King

Koehler H J Motors Corp—ft Llewellyn av B Pres Herman J Koehler Sec W Eugene Turton Treas Marion M Bennette

Kramer Theo J Inc—37 Washington B Inc Jan 1928 Pres-Treas Theodore J Kramer V Pres Martin R O'Keffe Sec Catherine E Kramer

Krohn A J & Sons Inc—384 Bloomfield av B Inc Apr 1918 Cap $10,000 Pres-Treas Aaron J Krohn Sec-Mgr Irving E Krohn

Kroll & Van Ermen Inc—499 Bloomfield av M Inc 1929 Pres Edward D Kroll Sec J Westley VanErmen Treas Charles C Cormany

Leach E E Inc—641 Bloomfield av M Pres-Sec-Treas Mrs Annie Leach

LEAMAN O H INC—400 Orange rd M Inc 1929 Pres-Treas Oliver H Leaman—See p 63

Lehn & Fink Inc—192 Bloomfield av B Pres Edward Plaut V Pres William H Gessell Sec-Treas Alexander R M Boyle

Lehn & Fink Products Co—192 Bloomfield av B Pres Edward Plaut V Pres William H Gessell Sec-Treas Alexander R M Boyle

Lesquendieu Inc—192 Bloomfield av B Pres Edward Plaut V Pres William H Gesell Sec-Treas Alexander R M Boyle

Lief's Battery and Ignition Service Inc—356 Bloomfield av C Inc Aug 1926 Cap $125,000 Pres-Treas Max Lief Sec Joseph B Bloom

Lindsley-Chevrolet Inc—12 Elm M Pres-Sec-Treas Frederick O Lindsley Jr

If You Have The Girl BE
RTL Has The DIAMOND
Absolutely No Inferior Stone Sold
46 SPRINGFIELD AVENUE, NEWARK, NEW JERSEY
Serving 4 Generations
Of Satisfied Customers

ESTABLISHED IN TOWN THIRTY YEARS
DAVID HARRIS
Painting and Decorating Contractor
44 North View Avenue Telephone 1534 Upper Montclair, N. J.

CHARLES BAHR & SON, Inc.
COAL LUMBER AND MASONS' MATERIALS
TELEPHONE VERONA 5501

Corporations and Chartered Institutions—cont

Linen Shop Inc—428 Bloomfield av M Inc 1927 Pres-Treas Edgar B Clegg Sec Marion R Clegg

Lister Richard P Inc—532 Bloomfield av V Inc March 1927 Pres-Treas Richard P Lister Sec Marie K Lister

LITTLE FALLS SAND & GRAVEL CO—Little Falls rd CG Cap $100,000 Pres Edward E Francisco V Pres Irving W Wortman Sec Howard M Malcolm Treas William McD Partridge—See side lines

Lombard Construction and Realty Co—558 Ridgewood av GR Pres Harold E Lombard Sec Mrs Mildred B Lombard Treas Mary G Lombard

Lombard & Lobell Construction Co—558 Ridgewood av GR Pres Harold E Lombard Sec Mrs Mildred B Lombard Treas Mary G Lombard

Lorraine Inc The—627 Valley rd M Inc 1921 Pres Anna Molesphine V Pres Mary R DeVoti Sec-Treas Anthony G Molesphine

Lyman John T Inc—49 Claremont av M Pres John T Lyman Sec Theodore C Lyman Treas William L Lyman

Lyman Melville H and F E Inc—119 Midland av GR Pres M H Lyman Sec-Treas F E Lyman

Lysol Inc—192 Bloomfield av B Pres Edward Plaut V Pres William H Gessell Sec-Treas Alexander R M Boyle

MADISON EDWARD CO THE—427-429 Bloomfield av M Inc 1906 Cap $50,000 Pres-Treas Ernest N Bush—See p 21

Maguire Bros Brush Co—Nelson c Locust av B Inc Feb 1926 Pres Edwin H Maguire V Pres Charles W Maguire Sec-Treas George C Maguire

Maintenance Engineering Corp—59 Willett B Pres Perry M Moore V Pres Jens Sorenson Sec William D Moore Treas Henry P Seibert

Malpar Trucking Co—272 Bellevue av M and 15 Bloomfield av M Pres Howard M Malcom Sec-Treas William McD Partridge

Manson Chemical Co—92 Greenwood av M Pres George J Manson V Pres Carleton Ellis Sec-Treas Nathaniel L Foster

Marion-Irene Inc—419 Bloomfield av M Inc Nov 17 1921 Cap $2,000 Pres Walter J Corcoran Sec-Treas Irene C Stevens

Marker Frank Inc—594 Valley rd M Inc 1922 Pres Frank D Marker V Pres-Treas Wilfred A Pickerell Sec Carl Marker

Martin Motor Co of NJ—152 Valley rd M Inc 1929 Pres Louis Rose Treas Herbert B Parker

Martin Realty Co—39 Broad B Inc 1923 Cap $100,000 Pres-Treas William H Martin V Pres Charles W Martin Sec Dorothy G Phelps

Massmann F W Floral Artists Inc—416 Bloomfield av M Pres-Sec William H Massmann V Pres-Treas Mrs Lena Massmann

Matchless Metal Polish Co The—726 Bloomfield av GR Inc 1886 Pres William L Whitson V Pres Iva M Whitson Sec-Treas Glenn Cannon

Mathewson C S Co Inc—Nelson c Locust av B Pres Charles S Mathewson

May Automatic Corp—28 and 32 Valley rd M Inc Dec 1926 Pres J Gordon Kaveny V Pres John E Meyers Sec-Treas James J Kaveny

McCOY INC—282 Glenwood av B Inc 1928 Pres Bernard E McCoy V Pres Max Swift Sec-Treas A Lee Ferguson—See p 76

McDonough C S Inc—244 Bloomfield av M Pres Charles S McDonough

McPike Bros Inc—Glen Ridge pky c Stonehouse rd GR Inc Dec 1927 Cap $125,000 Pres-Treas Henry G McPike Sec Frederick E McPike

Meayer & Lundquist Inc—100 Valley rd M Pres-Mgr Bernard J Meayer Sec Lillian Olson Treas Marie S Meayer

Mehrhof Motors Inc—640 Bloomfield av B Inc Feb 1929 Pres-Treas Eugene C Mehrhof Jr V Pres-Sec Mrs Grace R Mehrhof

Melching-Loekle Inc—21 Lackawanna pl B Pres Charles Melching V Pres Benjamin M Barr Jr Sec-Treas Carl W Loekle

Mershon Stores Inc—620 Valley rd M and 127 Watchung av M Inc 1928 Pres-Treas Roy M Mershon V Pres C L Mershon Sec Titus H Lee

MOCKRIDGE J D INC—369 Bloomfield av M Inc Dec 1 1919 Cap $100,000 Pres John Sulzberger V Pres Mrs Estelle Kayser Sec Robert C Kayser Treas George C Kayser—See p 24

Modern Homes and Finance Co—282 Glenwood av B Inc 1923 Pres Bernard E McCoy V Pres Faro Marchione Sec Peter H Glennon Treas Adolph Peskin

Moline & Kronberg Inc—627A Valley rd M Pres Philemon Moline Sec-Treas John E Kronberg

Monomonock Inn Inc—Academy rd c Prospect C Pres Albert A LeRoy Sec Albert L Eltinge Treas Ernest W Eltinge

Monroe Loan Society of Bloomfield—(13) 55 Washington B Inc 1927 Pres Leland Stanford Treas M B Mennie

Montclair Builders Material Co—Forest c Chestnut M Cap $50,000 Pres Joseph M Sullivan V Pres M A Sullivan Sec-Treas Frank A Sullivan

MONTCLAIR CHAMBER OF COMMERCE—(2) 22 S Park M Pres Oscar L Carlson V Pres Garvin P Taylor Sec Elbert R Tillinghast Treas Burtis E Mowrey—See p 11

Montclair Co-operative Loan Assn—(5) 40 Lackawanna Plaza M Pres Peter Scola Sec Evelyn Scola Treas James Cardell Asst Sec Porter L R Versfelt

Montclair Day Nursery—62 Grove M Pres Mrs Edgar A Manning V Pres Mrs John Mitchell Sec Mrs L W Saunders Treas Mrs John Van Cleaf

Montclair Development Co—300 Bloomfield av M Pres George F Allen V Pres-Treas Frank R Hughes Sec Ethel Quirk

MONTCLAIR FEED AND FUEL CO—19 Grove M Inc July 1919 Cap $50,000 Pres Harry F Kniering V Pres-Sec William H Kniering Treas Daniel J Kniering—See inside front cover

Montclair Investment Co—300 Bloomfield av M Pres-Treas Frank R Hughes Sec George F Allen

MONTCLAIR MORTGAGE CO—(41) 427 Bloomfield av M Inc Apr 25 1923 Cap $125,000 Pres Youle T Frazee V Pres Andrew G Osborne Sec Henry W Trimble Treas Herbert C Bradley—See p 64

Montclair Motor Sales Inc—195 Bloomfield av M Inc July 1 1929 Cap $25,000 V Pres H Walling Edwards Sec-Treas Fred Ennerson

STEPHEN E. VAN ZANDT BUILDER
86 GORDONHURST AVENUE MONTCLAIR, N. J. TELEPHONE MONTCLAIR 9266



WATCHUNG TITLE AND MORTGAGE GUARANTY CO.
493 BLOOMFIELD AVENUE, MONTCLAIR, N. J.
GUARANTEES TITLES TO REAL ESTATE
Phone 1850 Montclair

Bank of Montclair
TELEPHONE MONTCLAIR 8400
Resources Over $9,000,000.

MONTCLAIR NATIONAL BANK THE—17 Watchung Plaza M Inc Nov 13 1922 Cap $100,000 Pres Hugh R Monro V Presidents Henry P Turnbull-George H Griffiths Cashier Wilbur W Brooks—See p 36

Montclair Plumbing Supply Co—83 Walnut M Inc 1925 Cap $50,000 Pres Nathan Riskin V Presidents John Riskin-Clarence E Stark Sec-Treas Joseph Kaufman

Montclair Real Estate Board The—(8) 363 Bloomfield av M Pres Harry L Moxley Jr V Pres Charles S Holmes Sec F K Brown Treas Donald C North

Montclair Realty Co—188 Park M Inc 1898 Pres David G Holmes V Pres George D Holmes Sec-Treas Samuel J Holmes

MONTCLAIR ROOFING CO INC—44 Valley rd M Inc 1921 Pres Charles G Ewing Jr Sec L C Ewing Treas Francis G Pesce—See foot lines

MONTCLAIR SAVINGS BANK THE—Bloomfield av c Glen Ridge av M Pres Edwin B Goodell V Pres-Treas Stanley R Soverel Sec C Frank Cowley—See insert opp name Montclair Alphabetical Directory and front cover

Montclair Storage Battery Co Inc—4 S Willow M Inc June 3 1918 Cap $20,000 Pres Herbert V Hansen Sec-Treas Margaret R Hansen

MONTCLAIR TIMES CO—9 Park M Pres W Hetherington Taylor V Pres Vincent S Mulford Sec-Treas Garvin P Taylor—See p 66

MONTCLAIR TRUCKING AND RIGGING CO—59 Walnut M Pres-Treas Michael Quadrel —See p 49

MONTCLAIR TRUST CO—475 Bloomfield av M Cap $1,250,000 Pres Adolph J Lins V Presidents James H Connor-John J Blondel Sec Henry M Quale Treas Robert K Seveille—See front cover

Montclair Verona White Cab Co—22 Depot sq M Pres William P Palmer V Pres-Treas Stephen L Harvey Sec Daniel C Donahue

Montclair Window Cleaning Co—36 N Willow M Pres-Treas Simon Moster Sec Elsie Moster

Mooney James Inc—470 Bloomfield av M Inc July 24 1924 Cap $10,000 Pres James Mooney V Presidents Arthur C Quainton Ernest F Quainton Sec Donald W Paton Treas John M Chapman

Moore William R Garage Inc—528 and 590 Valley rd M Pres William R Moore V Pres G L Kompf New York city Sec E S Kompf New York city Treas Myra S Moore

Morris and Essex Title Guaranty and Mortgage Co—307 Bloomfield av C Inc Feb 1926 Cap $100,000 Pres J Henry Harris V Presidents Thomas C Provost Jr-Kenneth R Shand Sec-Treas John A Booth

Motor Service Shop Inc—271 Newark av B Inc Apr 1928 Pres Charles B Worthen

Mott & Stretch Inc—36 Elm rd C Pres David Stretch Sec-Treas Bertram S Mott

Mt Hebron Cemetery Assn—951 Valley rd M Pres George W Boxall Sec Frederick H Byram Treas Arthur S Marsellis

Mountain Ridge Tavern (Edna See Inc)—67 Park M Pres Ward D Williams

Mountain Trust Company—598 Valley rd M Inc 1925 Cap $1,652,917.86 Pres A Curtin Fetterolf V Presidents A J Lins-H M Burnett Sec-Treas E C Bobbe

Moxley Co Inc The—630 Valley rd M Inc Feb 1922 Pres Harry L Moxley Jr V Pres James L Kerr Sec-Treas Myra C Knight

Murdoch-Fairchild Co—26 Lackawanna Plaza M Inc 1920 Cap $100,000 Pres Edward E Murdoch V Pres Albert C Fairchild Sec Mrs Elsie V Leach Treas E Payson Fairchild

Mutual Finance Corp—31 Lackawanna pl B Inc 1922 Pres Edward J Hughes V Pres Henry Albinson Sec Donald F Peck Treas Frederick Sadler

National Music Shop Inc—543 Bloomfield av M Inc 1920 Pres Solomon Friedman Sec-Treas John Friedman

Neill William & Son Inc—47 Orange rd M Pres William Neill V Pres George G Neill Sec-Treas Archie W Neill

Nemont Co—(3) 14 S Park M Inc 1922 Pres Alfred N Rose V Pres Ernest A Rose Sec-Treas E C Johnson

Nevins-Church Press The—92 Midland av GR Inc Aug 1902 Pres Matthew J Nevins V Pres James G Marshall Sec-Treas William A Minott

New Jersey Brush Mfg Co Inc—Nelson c Locust av B Inc Feb 1926 Pres-Treas George C Maguire V Pres Walter C Read Sec John H Smith

Noble Investment Co—(3) 14 S Park M Inc 1925 Pres Alfred N Rose V Pres Ernest N Rose Sec-Treas E C Johnson

Noble Irving R Inc—712 Bloomfield av M Inc Nov 1929 Cap $100,000 Pres Irving R Noble Sec Charles Fall Treas Charles A Fall

North Donald C Inc—439 Bloomfield av V Inc 1926 Pres Donald C North Sec-Treas Ralph M North Jr

North Essex Buick Co Inc—219 Bloomfield av M Inc Sept 1920 Cap $125,000 Pres Thomas L Bell Sec-Treas Joseph C Bell

Nospark Pipe and Mfg Co—332 Bloomfield av M Inc 1921 Pres Otto A Ledig Sec Louis Larsen

Oak Ridge Construction Corp—492 Bloomfield av V Pres Robert R Dunn Sec William Kaplan

Oakmont Investment Co Inc—56 Broad B Pres Lewis J Dundon V Pres Rowena Dale Sec-Treas David W Hill

Oakmont Refrigerating Co Inc—82 Broad B Pres Lewis J Dundon V Pres William S Kirkpatrick Sec-Treas David W Hill

Ogden & Cadmus—550 Bloomfield av B Pres-Treas Eugene L R Cadmus Sec Frank Cupliff

Okulski Bros Piano Co Inc—391 Broad B Pres Chester Okulski V Pres Fabian Okulski Sec Alfred Okulski Treas Benjamin Okulski

Oliver & Buckholtz Inc—616 Grove M Inc 1929 Pres Frank E Oliver Sec-Treas John A Buckholtz

OSBORNE & MARSELLIS CO THE—272 Bellevue av M Pres Arthur S Marsellis V Pres-Treas William McD Partridge Sec William A Dunlap Asst Treas Howard Crawford Asst Sec Sherman W Francisco—See opp inside back cover

Packard Montclair Co Inc—141 Glen Ridge av M Pres David E Lane

PARK STREET GARAGE INC—256 Park M Pres Anna H Enarson Sec-Treas Gustaf Enarson —See back cover

Pebeco Inc—192 Bloomfield av B Pres Edward Plaut V Pres William H Gessell Sec-Treas Alexander R M Boyle

Landscape Gardener Rocco Giammarino
22 MONTCLAIR AVENUE
Telephone Montclair 8522
MONTCLAIR, NEW JERSEY

210 Bloomfield Ave.
BERGDAL-ZINGG, INC.
INSURANCE
Telephone Verona 10300

WHO SELLS IT?
THIS MEDIUM HAS ANSWERED THIS QUESTION FOR OVER A CENTURY
CONSULT IT!

ARLEN CORPORATION Realty Investments Insurance
8 So. Park Street Telephones 9060-9061 Montclair, N. J.

Corporations and Chartered Institutions—cont

Peck-Fairweather Cogan & Co—31 Lackawanna pl B Pres Donald F Peck V Presidents Herbert B Fairweather-Mortimer C Seller Sec Howell S Cogan

Peerless Tube Co Inc—46 Locust av B Cap $200,000 Pres Frederick Remington V Pres George H Neidlinger Sec Charles W Dietrich Treas Marvin E Gregory Newark

Penn Building Co Inc The—56 Broad B Inc 1911 Pres Robert B Trivett East Orange V Pres George H Trivett Sec-Treas Alfred H Rowe

People's National Bank of Montclair The—Bloomfield av c Lackawanna Plaza M Pres W Hetherington Taylor V Presidents Frank G Pickell-Albert S Wright Cashier Thomas J King

Perdue Charles W Inc—536 Bloomfield av M Inc 1927 Cap $100,000 Pres Charles W Perdue Sec-Treas Mildred V Perdue

PERSONS W O INC—15 Greenwood av M Inc 1925 Pres William O Persons V Pres-Treas Holley R Townley Sec Frank Farley—See p 46

Petroleum Derivatives Co—92 Greenwood av M Pres George W Dulaney Sec-Treas Edward F Heydt

PHOEBUS & MASTERS INC—283 Glenwood av B Pres George S Phoebus Sec-Treas Arthur E Masters—See p 77

Pioneer Heat Regulator Corp—111 Orange B Inc 1928 Pres Allen A Dicke V Pres-Gen Mgr Carl H Dicke Treas John T Carlson

Pitt Walter A & Co—18 Ward B Pres-Treas Walter A Pitt Sec M D Pitt

Plaza Battery Service Inc—245 Lorraine av M Inc 1929 Pres Joseph J O'Neill Sec-Treas Joseph S Ring

Plaza Pharmacy Inc—292 Bloomfield av M Inc 1924 Cap $100,000 Pres Isaac Neger Sec Bertha C Audie Treas-Mgr Joseph R Neger

Potter Mfg Co The—12 Henry B Inc 1921 Pres Hoffman Potter

Progress Engineering and Construction Co Inc—(1) 275 Bloomfield av C Pres Thomas G Reilly V Pres Roswell W Chandler Sec-Treas William P Reimer

PROGRESS PUBLISHING CO—266 Bloomfield av C Inc Dec 11 1917 Cap $5,000 Pres William H VanWart Sec-Treas Harold Van Wart—See p 65

Provost Agency Inc The—277 Bloomfield av C Pres Thomas C Provost Jr Sec-Treas Edmund B Provost

Prudential Society of America—(1) 1 The Crescent Pres Charles H Kinney Treas Mrs M E Kinney

Puritan Rough Dry Laundry Inc—386 Belleville av B Inc 1920 Pres-Treas Morris Albert Newark V Pres Nathan Albert Sec John J Albert

Quaker Oil Co Inc—555 Bloomfield av B Inc 1928 Pres-Treas Matthew J Smith V Pres Mrs Helena M Smith Sec Helen M Smith

Rajah Co The—53 Locust av B Pres Robert A Bell V Pres George Berthold Sec Elizabeth G Keeler Treas Wilbur D Washburn

Real Estate & Improvement Co—39 Broad B Inc 1891 Pres Mrs J Martin Treas Charles W Martin

Reep Charles E Inc—56 Greenwood av M Pres-Sec-Treas Charles E Reep V Pres Mrs Florence E Reep

Reeve Frank A Co—179 Glen Ridge av M Inc 1911 Cap $50,000 Pres David B Mills Sec-Treas Frank A Reeve

Reliable Tailors and Cleaners Inc—123B Watchung av M Pres Philip Rosenthal Sec David Fleishman

Reliance Securities Co—2 S Fullerton av M Pres Mark Rothschild Sec-Treas Hermon Harris

Renaud Rene Inc—266 Liberty Inc 1927 Pres Rene Renaud Sec-Treas Mrs Alice L Chappel

Riger Housing Corp—2 Barnett B Pres Ellis Riger Sec Eugene Dynner Treas Marko Twitz

Rixstine L E Inc—11 Watsessing av B Inc 1912 Pres-Treas John C Pringle Sec Martin J Lennon

Rodgers Charles A Inc—619 Bloomfield av B Inc 1928 Pres Charles A Rodgers V Pres Mrs Edna G Rodgers Sec Mrs Emma Gainfort Treas Hazel B Gaston

Rogers Berton Inc—73 N Willow M Inc 1929 Pres Berton Rogers V Pres Philip Goodell Sec-Treas George H Leedecke

Rosenberg Charles & Co Inc—8 Hartley M Inc Feb 1920 Cap $1,000 Pres Mrs Jennie Rosenberg V Pres William Rosenberg Sec-Treas Charles Rosenberg

Roth & Son Inc—99 Montgomery B Inc Jan 1928 Pres-Treas Samuel Roth Sec David Roth

Royal Furniture Corp—50 Broad B Inc April 1927 Pres Jacob Rapps Sec-Treas Irving Rapps

Rudgers Builders' Supply Co—101 Greenwood av M Inc 1922 Cap $500,000 Pres Arthur S Marsellis V Pres William McD Partridge Sec William J McDonough Treas William A Dunlap

Russell Nathan Inc—27 Ridgewood av GR Inc Dec 1908 Cap $100,000 Pres-Treas Arthur Russell V Pres Kathryn A Russell Sec Ruth B Ayers

Rutan's Print Shop—211 Glen Ridge av M Inc 1920 Cap $100,000 Pres Walter Rutan V Pres Walter E Rutan Sec-Treas Joseph L Kennedy

SAVOY PRESS INC—280 Bloomfield av M Inc 1928 Pres William R Sands Sec Alex H Sands Jr Treas Ella R Sands—See side lines

Schanz H E Co The—340 Bloomfield av C Inc 1924 Pres H E Schanz V Pres Mrs Anna Schanz Sec Warren A Norris Treas William C Schanz

Schering & Glatz Inc—86 Orange B Pres Carl F Steifel V Pres Dr Edgar Sampson Sec-Treas Dr Carl Maisel

Schoonmaker Laboratories Inc—132 Central av WC Inc April 1924 Pres Frederick W Schoonmaker Sec-Treas Stacy B Ganow

Scott & Bowne—60 Orange B Inc 1907 Cap $1,000,000 Pres-Gen Mgr Peter H Fowler V Pres-Treas Mrs Nettie Bowne Sec Douglas Nicholson Asst Sec Robert H Mershon Asst Treas Walter R Platt

SEE R H COAL CO—131 Bloomfield av M Inc 1911 Pres-Treas H M R See V Pres-Sec Fred T Nicholson—See top lines

Service Incorporated—285 Bloomfield av C Inc Jan 1927 Pres Roswell W Chandler Sec-Treas Mrs Florence S Thorward

SIMMONS L N INC—276 Glenwood av B Inc 1927 Pres Lester N Simmons Sec-Treas George H Brigham—See insert opp Bloomfield Numerical Directory

ADAMS & THOMAS MORTGAGE LOANS
164 BLOOMFIELD AVENUE MONTCLAIR, NEW JERSEY

STANTON CO. REAL ESTATE and INSURANCE
16 CHURCH STREET Phone 6235 MONTCLAIR, NEW JERSEY

Simpson-Merritt Co—350 Bloomfield av M Pres Leslie D Simpson Sec-Treas George F Simpson Jr

SLAYBACK-VAN ORDER CO THE—7 Oak Grove rd C Inc 1906 Cap $50,000 Pres John J Van Order Sec Douglas W MacCallum Treas John F Van Order—See foot lines

Sloat Agency Inc—(9) 14 S Park M Inc Jan 2 1929 Cap $100,000 Pres-Treas Hubert L Sloat V Pres Charles H Hanks Jr Sec T L Sloat

Smith William R Inc—11 S Fullerton av M Inc 1928 Pres William R Smith Sec C Dewey Smith

Smith's Hardware Inc—609 Valley rd M Pres Russell G Saunders Sec-Treas Anthony J Molespine

Smokador Mfg Co Inc—52 Nelson B Pres Robert N Baylis V Pres-Treas Chester Baylis Sec Joseph Lorenze

Smyth Sales Corporation—379 Bloomfield av M Inc 1927 Cap $50,000 Pres Leonard C Smyth Sec O K Smyth Treas M K Gray

Snyder-McCoy Inc—3 Church M Inc 1927 Pres T Scovill Snyder Sec-Treas Donald E McCoy

Sonden Realty Co Inc—411 Bloomfield av B Inc Aug 1929 Pres Harry E Bowden V Pres Frank J Hoffman Sec-Treas Maybelle Mayer

Speer S J & Son Inc—105 Roseland av C Inc Aug 1926 Cap $100,000 Pres-Treas Stephen J Speer Sec Richard H Speer

Sprucolite Corp—390 Hoover av B Inc Jan 1928 Pres-Treas Lawrence J Ollesheimer V Pres Robert L Watts Sec Arthur H Martens

Standard Auto Electric Co—183 Glen Ridge av M Inc 1928 Pres Charles A Braue Sec-Treas Charles F Braue

STANDARD MATERIALS CO—Beach c Walnut B Pres Percy L Braunworth Roseland Sec-Treas VanAllan Clark Suffern NY—See back cover

Standard Sprayer Inc—541 Belleville av GR Inc May 1929 Cap $20,000 Pres William M Vogel

Stephens H DeForest Co Inc—62 Broad B Inc 1925 Pres Bailey Pierce Sec-Treas Mrs Vernia Pierce

Stevenson Co The—556 Bloomfield av B Inc 1914 Pres Mrs Madeline L Wilson V Pres Harry Van Riper Sec-Treas Edward A Reilly

Suffolk Mfg Co—11 Label M Inc Nov 1919 Cap $100,000 Pres Samuel Norwich Boston Mass V Pres Herbert J Fretchner Sec-Treas E M Norwich Boston Mass

Superior Metal Products Inc—5 Chester av B Pres Mrs Celia Sambor Sec-Treas Samuel Sambor

Svenson John & Co Inc—7 N Willow M Pres John Svenson Sec-Treas Robert G Davis

Tate William J Inc—268 Bloomfield av V Inc May 1927 Pres William J Tate Sec-Treas Ivy L Tate

Taylor Frank H & Son Note First Name Inc—314 Bloomfield av M Pres Frank H Taylor V Pres Mary S Taylor Sec-Treas Harry A Taylor

Tedesco James J Inc—10 Spring M Inc 1929 Pres James J Tedesco

Terlizzi Bros Inc—388 Bloomfield av B Inc June 1929 Pres Louis Terlizzi V Pres Joseph Terlizzi Sec-Treas Frank Terlizzi

Thomas G Reilly and Frederic A Reimer Inc—(2) 275 Bloomfield av C Inc July 1926 Pres Frederic A Reimer Sec-Treas Thomas G Reilly

Tobin & Meyer Inc—244 Bloomfield av C Inc 1928 Pres William H Tobin Jr Sec-Treas Gordon G Meyer

Town Trust Company—79 Walnut M Inc Feb 1927 Cap $100,000 Pres Arthur S Marsellis V Pres Robert C Thomson Sec-Treas Kenneth L Ketchum

Town and Country Realty Co—227 Ridgewood av GR Inc 1920 Pres Henry G Pilch Sec-Treas Arthur Russell

Townsend S P Co—266 Glenwood av B Inc 1920 Cap $500,000 Pres Samuel P Townsend Sec Frank Townsend Treas Mrs Samuel P Townsend

U-Drive-It Co Inc—7 S Willow M Inc 1927 Pres Virgil O Moore Sec-Treas Arnold F Heiderick

United Associates—300 Bloomfield av M Pres-Treas George F Allen Sec John A Bennett

United Polish Association Inc—41 Broughton av B Pres Carl Chichoski V Pres Michael Trypucka Sec Stanley Karow Treas Charles Danielczuk

Unity Realty Co—227 Ridgewood av GR Inc 1907 Cap $100,000 Pres Mildred Cueman V Pres-Treas Arthur Russell Sec Kathryn A Russell

Upper Montclair Pharmacy Inc—629 B Valley rd M Inc 1925 Pres-Treas Charles P Phipps

Vaco Realty Co—272 Bellevue av M Pres Fred M Darling V Pres David T B Houston Sec William McD Partridge Treas Arthur S Marsellis

Valley Delicatessen and Grocery—615A Valley rd M Inc 1929 Pres-Treas William H Martin

Valley Road Garage Co—574 Valley rd M Pres Fred M Darling V Pres David T B Houston Sec William McD Partridge Treas Arthur S Marsellis

Vanderhoff E B Co Inc—15 Bay M Inc May 1927 Cap $10,000 Pres Edsall B Vanderhoff V Pres Jane S Vanderhoff Sec-Treas Frank W Vanderhoff Jr

VanExter Inc—88 Cooper av M Inc 1926 Cap $125,000 Pres-Treas Peter VanExter

VanTassel & Roy Inc—337 Belleville av B Inc 1924 Cap $10,000 Pres Joseph F Mann V Pres Eugene O Kane Sec-Treas Robert L Roy

Velvet Hand Soap Inc—332 Ampere pky B Pres William S Hanna Sec Charles W Hanna Treas Mrs Bertha Hanna

Verona Building and Loan Assn—441 Bloomfield av V Cap $240,000 Pres William P Johnson V Pres Roland A Jacobus Sec Frederic N Brown Treas W Barnette Smith Asst Treas Alec H Brangwin

Verona Lake Cab Co—1 Fairview av V Inc 1926 Pres N Earl Mills Sec Mrs Dorothy Mills Treas George T Mills

Verona Radio Inc—376 Bloomfield av V Pres-Sec-Treas Leland E St George V Pres Archibald K McCarroll

Verona Shade Tree Commission—432 Bloomfield av V Pres George W Shepherd Sec Lawrence R Young Treas M Frances Hornfeck

Verona Trust Co—392 Bloomfield av V Inc 1924 Cap $100,000 Pres Roland A Jacobus V Presidents Herbert M Appleton-J Roland Teed Treas J C Hunter

FREYTAG & ANDERSON
WE MAKE PROMPT DELIVERY OF FLOWERS ANYWHERE
4-6 So. Park St.
Montclair, N. J.
Tels. Montclair 2921—2922

Little Falls Sand & Gravel Co.
OFFICE AND PLANT, LITTLE FALLS ROAD, CEDAR GROVE, NEW JERSEY
WASHED SAND AND GRAVEL
P. O. BOX 156 LITTLE FALLS, NEW JERSEY
TELEPHONE VERONA 5411

THE BLOOMFIELD BANK AND TRUST COMPANY
MEMBER FEDERAL RESERVE SYSTEM
SAFE DEPOSIT VAULTS
BOXES RENT $2.50 UP
Storage Facilities for Trunks and bulky Packages

Corporations and Chartered Institutions—cont

Verona Washing Co Inc—Linden n Derwent av V Inc Aug 1926 Cap $50,000 Pres Henry A Hafer V Pres Henry C Hafer Sec-Treas Fred W Hafer

W G R Realty Co Inc—100 Bloomfield av M Inc 1923 Pres Abraham Rosenberg Sec-Treas Louis Walensky

Washington William Holding Co—300 Bloomfield av M Pres Frank R Hughes Sec Ethel Quirk Treas Rose Chlebnikow

Watchung Plaza Market Inc—109 Watchung av M Pres Samuel J Siegle Sec Morris Rubenstein

Watchung Securities Co—(203-204) 330 Glenwood av B Inc Apr 1925 Pres Frederic H Pilch V Pres Arthur G Pilch Sec Mrs Mildred A Hill Treas Richard J Pilch

WATCHUNG TITLE AND MORTGAGE GUARANTY CO—493 Bloomfield av M Inc March 1926 Cap $250,000 Pres Thomas W Stephens V Presidents Frank D Brewer-Joseph G Wolber-Alfred T Gibbs Sec-Treas Frederick E Rusling Asst Sec Thomas W Maley—See insert opp Title and Mortgage Guaranty Co's Classified Directory and foot lines

WATSESSING BANK THE—Watsessing Centre B Inc 1912 Cap $100,000 Pres Allison Dodd V Presidents Denis F O'Brien-Charles Bradley Cashier Wallace J Ellor—See p 36

Watsessing Garage Co Inc—192 Bloomfield av B Pres William H Gesell Sec-Treas Alexander R M Boyle

Webber and Zimmerly Inc—31 Broad B Pres Elnathan J Webber Sec-Treas Frank Zimmerly

Wedgewood The Inc—20 S Park M Inc 1927 Pres George Guidelly V Pres Edward Guidelly Sec-Treas Mrs Maybelle MacInnes

Wendell & Heizer Realty Co Inc—Oak la EF Pres R Stewart Wendell V Pres Joseph A White Sec C John Klimback Treas Charles E Heizer

West Essex Building and Loan Assn—307 Bloomfield av C Inc 1915 Pres LaSalle E Jacobus V Pres F J Hosp Sec Arthur Jones Treas Herbert Walker Asst Treas James I Jacobus

West Essex Realty Co Inc—264 Bloomfield av C Inc Dec 1919 Cap $125,000 Pres Marion Speiden Sec Roswell W Chandler Treas Mrs Sophie Speiden

Westinghouse Lamp Co—Clearfield av B Pres Walter Cary V Pres Arthur E Allen Treas T J Illing

Whitbeck Motor Sales Co—5 Greenwood av M Pres Ross M Whitbeck

White Ira F & Son Co—93 Orange B Inc July 1907 Cap $125,000 Pres Frank White Sec Edward Buehler Treas Richard J Philburn

WHITE MOTOR SALES INC—640 Bloomfield av M Pres-Treas Joseph L White—See p 24

Wiggin's H B Sons Co—1 Arch B Inc 1902 Pres Rollin H Wiggin V Pres John D Wiggin Sec-Treas John R Winans

Wilcox Motors Inc—19 Greenwood av M Pres Harold H Wilcox Treas George B Nichols

Williams W B Inc—142 Pine M Inc Apr 1919 Cap $3,000 Pres William B Williams V Pres J Louis Haas Sec-Treas William B Williams Jr

Wisam Realty Co—492 Bloomfield av V Pres James L Coghlan Sec-Treas William Kaplan

Wood Thomas & Sons Inc—49 Label M—Inc May 1923 Cap $125,000 V Pres Roy E Wood Sec-Treas Macy A Wood

Woodward-Bryce Co—4 Lackawanna Plaza M Inc 1923 Pres Henry N Woodward Sec-Treas A L Bryce

World War Memorial Assn Inc—82 Broad B Pres-Treas Hervey S Vassar V Pres David C Thompson Sec Florence E Roberts

Wright Polish and Chemical Co—12 Henry B Pres-Treas Hoffman Potter

X L O Water Co—41 Summit av CG Inc May 1921 Cap $10,000 Pres-Treas Gilman B Warne V Pres Sidney W Evans Sec Helen B Warne

Young John Inc—237 Lorraine av M Inc 1926 Pres-Treas John Young Sec John Young Jr

Young John & Son Realty Co Inc—237 Lorraine av M Inc 1926 Pres-Treas John Young Sec John Young Jr

Zettersten Adolph Inc—75 Essex av M Inc Mar 1 1926 Pres-Treas Adolph Zettersten V Pres Evie Zettersten Sec John A Bennett

Corsetieres

Barbour Florence M Mrs 84 Thomas B

Blanche-Elaine Shop 563 Bloomfield av M

Crane's Corset Shop 42 Broad B

Waggaman Bertha 421 Bloomfield av M

***Cost Accounts and Systems**

KRAISS WILLIAM A (3) Davega bdg 1 The Crescent M—See p 21

***Counselors-at-Law**

BOOTH JOHN A room 2 309 Bloomfield av C—See p 57

CHANDLER ROSWELL W 285 Bloomfield av C—See p 57

***Crushed Stone**

CONSOLIDATED STONE & SAND CO Clove Road Montclair Heights NJ—See top lines

ORANGE QUARRY CO Eagle Rock av W Orange NJ—See bottom edge

***Crushed Trap Rock**

ORANGE QUARRY CO Eagle Rock av W Orange NJ—See bottom edge

Curtain and Draperies

Curtain Shop The 35 Hillside av M

Cutlery Mfrs

International Safety Razor Corp Locust av B

White Ira F & Son 93 Orange B

***Cylinder Reboring**

LEWIS ERNEST H 135 Orange B—See p 31

Dairies

(See also Milk Dealers)

O'Dowd's Dairy 26 Valley rd M and 15 Midland av M

Oliver & Buckholtz Inc 616 Grove M

Taylor George E Ridge rd c Cedar CG

Dance Halls and Pavilions

RICHARDS M C STUDIOS OF DANCING THE Aiello bdg 22 S Park Montclair NJ Newark Studios 571 Broad Newark NJ—See inside front cover

THE BLOOMFIELD NATIONAL BANK AND TRUST COMPANY Consolidated as

MOELTNER SHEET METAL & ROOFING CO.
CORNICES AND SKYLIGHTS
100-104 GREENWOOD AVENUE
TELEPHONE MONTCLAIR 10424
MONTCLAIR, NEW JERSEY

56 PARK ST. AT Claremont Ave. **ARTHUR K. BROWN, INC.** MORTICIANS PHONES MONTCLAIR 104 and 126

***Dancing—Ballroom**

RICHARDS M C STUDIOS OF DANCING THE Aiello bdg 22 S Park Montclair NJ Newark Studios 571 Broad Newark NJ—See inside front cover

Dancing Academies and Teachers

Pearse Paul 41 Oxford M

RICHARDS M C STUDIOS OF DANCING THE Aiello bdg 22 S Park Montclair NJ Newark Studios 571 Broad Newark NJ—See inside front cover

Rolland School of Dancing (33) 427 Bloomfield av M

Wilson Ruth D 630 Valley rd M

***Dancing Instructors**

RICHARDS M C STUDIOS OF DANCING THE Aiello bdg 22 S Park Montclair NJ Newark Studios 571 Broad Newark NJ—See inside front cover

***Dancing Schools**

RICHARDS M C STUDIOS OF DANCING THE Aiello bdg 22 S Park Montclair NJ Newark Studios 571 Broad Newark NJ—See inside front cover

Day Nurseries

Bloomfield Day Nursery 224 Broad B

Montclair Day Nursery 62 Grove M

***Decorators—Interior**

(See also Interior Decorators)

BRAUN CHRISTIAN 374 Bloomfield av B—See opp inside front cover

BURGI C ARNOLD 439 Valley rd M—See p 83

CHAMEROY VICTOR 10 Park M—See p 68

GUSTAFSON CARL G 78 N Willow M—See p 67

HARRIS DAVID 44 N View av M—See foot lines

Delicatessen

(See also Grocers—Retail)

Abramowitch Lea 317 Glenwood av B
Ament John 428 E Passaic av B
Anderson Edwin 442 Bloomfield av V
Anderson Martin 328 Bloomfield av M
Broad Delicatessen 43 Broad B
Call William H 122 Washington B
Civic Centre Delicatessen 440 Bloomfield av V
Cohen Abraham 972 Broad B
Collins Stewart R 45 Dodd B
Court Delicatessen 172 Broad B
Czyzewski Joseph 81 James B
Dlugash Morris 133 Grove M
Feintuch Herman 55 N Fullerton av M
Feldman Samuel 131 LaFrance av B
Florio Louis 140 James pl B
Franzblau Leon 600 Bloomfield av M
Freedman Barney 452 Bloomfield av V
Geminder Herman 389 Broad B
Giller Harry 734A Valley rd M
Gold Lillian R 12 Molter pl B
Green David 69 Montgomery B
Hageman William G 401 Bloomfield av C
Haley Joseph A 289 Bloomfield av C
Josephson Charles 141 Valley rd M
Kantor Morris 314½ Orange rd M
Karcher Philip 73 Walnut M
Karem Frank 74 Morse av B
Keck William 207 Bloomfield av B
Kopelan Abraham 624½ Valley rd M
Krasner Nathan 352 Bloomfield av V
Krasoweki Alexander 447 Orange rd M
Liljistrand Hjalmer J 97 Walnut M
Lowenstein Edward 113 Watchung av M
Manhers Emil 67 Park av B
Miller Arthur 20 Pompton av V
Mirsky Walter 45 Roseland av C
Moskowitz William 228 Montgomery B
Mother Hubbard Stores Inc 41 Washington B
Muraski Ignacy 62 James B
Plaza Delicatessen 378 Bloomfield av C
Polchlopek Aloziy 200 Glenwood av B
Post Office Delicatessen 397 Bloomfield av M
Purity Delicatessen The 369 Broad B
Rissler Max 349 Bloomfield av C
Rudnewitz Morris 50 Franklin B
Schall Peter 134 Franklin B
Schectman Isaac 151 Grove B
Seeger Christian 23 Dodd B
Seigel Jacob 8A Bloomfield av B
Sheller Max 8 E Hill B
Speckman Henry A 416 Bloomfield av B
Stimler Sarah Mrs 68½ Washington B
Stypulkoski John C 255 Hoover av B
Thomson Roy B 108 Walnut M
Tierney Frank A 98 Bloomfield av V
Unger Sol S 50D Broad B
Valley Delicatessen & Grocery 615A Valley rd M
Vogel Max 611A Bloomfield av M
Wool Daniel 110 Bloomfield av M

Dental Laboratories

Bogel Thomas J (15) 44 Washington B
Heimall Fred E (2) 378 Bloomfield av C

Dentists

Areson John F 99 Valley rd M
Ballou Edgar S 50 Forest M
Becker David (205) 10 S Fullerton av M
Becker Franklin F (1) 44 Washington B
Benedict Albert R 416 Bloomfield av M
Blumberg Jacob J (3) 605 Bloomfield av M
Boughton Arthur H 439 Bloomfield av V
Brice Ernest E (3-4-5) 275 Bloomfield av C
Burns Walter J (A2) 45 Church M
Carrick Robert M (7) 50 Broad B
Carty George R 46 Dodd B
Chitterling Nelson M 648 Bloomfield av B
Conover Eldred D 285½ Bloomfield av C
Conover Joseph C 285½ Bloomfield av C
Crane Frank LeRoy 31 S Fullerton av M
Crane Frank S 31 S Fullerton av M
Davis William R 648 Bloomfield av B
Demarest John H 462 Bloomfield av V
Devlin Gerard A (9) 605 Bloomfield av M
Dickson Ralph R 229 Glen Ridge av M
Ellor George B 22 Watsessing av B
Emmons Vernon T 260 Liberty B
Farrington Delbert G 295 Bloomfield av C
Finkel David (202) 516 Bloomfield av M
Finnerty Raymond J 71 Park M
Fitzgerald John R Jr 154 Bloomfield av M
Foster Arthur C (4) 460 Bloomfield av M
Fradkin Leon H (5) 501 Bloomfield av M
Gallien George B Bloomfield av c Herman GR
Gelhaar Harold R (1-2) 17 Watchung Plaza M
Grevatt Edward M 222 Ridgewood av GR
Grevatt Walter E 222 Ridgewood av GR
Hamilton Alexander R (11) 484 Bloomfield av M
Hamilton Spencer C 32 Broad B
Harris Courtney S Bloomfield av c Herman GR
Harvey Hunter E 598 Valley rd M
Hayward Theodore K (6) 484 Bloomfield av M
Hopper Albert M (5) 1 The Crescent M
Houston David T B 189 Claremont av M
Howe Clarence O S 192 Cooper av M

EDMUND R. HALSEY CIVIL ENGINEER AND SURVEYOR 79 ACADEMY ST. Tel. 3157 Mulberry NEWARK, N. J.

ESSEX TITLE GUARANTY & TRUST CO. Money to Loan Mortgages for Sale 483 Bloomfield Ave. Tel. Montclair 1551 Montclair, N. J.

DURSTINE-RODGER CO. REAL ESTATE INSURANCE
11 CHURCH STREET (HINCK BUILDING) PHONE 6455 MONTCLAIR, N. J.

P.O.N. COAL SERVICE-QUALITY-WEIGHT FEIGENSPAN NEWARK MULBERRY 1960 EAST ORANGE ORANGE 0473

Dentists—continued

Husband Arthur C 905 Bloomfield av GR
Jacquin George I (4) 378 Bloomfield av C
Kilpatrick Dean W (1) 378 Bloomfield av C
Leard Norman W Jr 127 Watchung av M
LeBar Edgar M (6-7) 22 S Park M
Looney Edward C (3) 484 Bloomfield av M
Lyons Ernest W (12) 14 S Park M
McCarthy Joseph C 4 Watsessing av B
McGinnis Charles T 48 Plymouth M
McVea Roberts S (202) 330 Glenwood av B
Minez Julius (8) 605 Bloomfield av M
Nalebuff Harry 15 Broad B
Olinger Nathaniel A (1) 44 Washington B
Pargman William 514 Bloomfield av V
Rabus Edward D 8 Seymour M
Rose Armond M 204 Bellevue av M
Shirreff William P 197 Lorraine av M
Slifkin William 383 Broad B
Smyth Arthur E 415 Bloomfield av M
Stillwell Edward C Bloomfield av c Herman GR
Stokes James A 598 Valley rd M
Sutherland William H 598 Bloomfield av B
Teed J Roland 350 Bloomfield av V
Thompson R L 3 Broad B
Truesdell Paul E 45 Orange rd M
Uehlein Frank M 630 Valley rd M
Waite Frank R Pompton av CG
Wallace Albert H 204 Bellevue av M
Watkins Samuel C G 13 N Fullerton av M
Williams Ferdinand D 207 Bloomfield av M
Wilson T A Moffatt 11 Hathaway pl GR
Wissinger Spencer V 16 Church M
Yunker Joseph C 32 The Crescent M

Department Stores

Harris Louis 537 Bloomfield av M

Department Stores—5c to $1.00

Kresge's 5 and 10 Cent Store 512 Bloomfield av M
Woolworth F W Co 500 Bloomfield av M and 9 Broad B

***Diamond Cutters**

BERTL NOBERT INC 46 Springfield av Newark NJ—See side lines

Diamond Setters

BERTL NOBERT INC 46 Springfield av Newark NJ—See side lines

Diamonds and Precious Stones

BERTL NOBERT INC 46 Springfield av Newark NJ—See side lines

***Dining Room Furniture**

ROYAL FURNITURE CORP 50 Broad B—See p 53

***Directory Publishers**

PRICE & LEE CO THE (811) Academy bdg 17 Academy Newark NJ

Disinfectant Mfrs

Lysol Inc 192 Bloomfield av B
Potter Mfg Co The 12 Henry B

Distributors

Rolling Tooth Brush Co (whol) 103 Park M

***Draperies**

BATES A G INC 35 Park M—See p 83
BURGI C ARNOLD 439 Valley rd M—See p 83

Dressmakers

Abernathy Effie 28 Rosedale av M
Anderson Matilda A 52 Glen Ridge av GR
Bearman Sophie Mrs 399 and 420 Bloomfied av C
Bertolet Ruth 192 Bellevue av M
Blakey Elizabeth A Mrs 15 Talbot M
Bowman Charlotte M 45 Park av B
Brander Jessie 242 Bellevue av M
Bucher Emily 234 Watchung av M
Buscher Dora 21 Malvern V
Bush Irene M Mrs 61 Claremont av V
Byrne Ellen M 140 Sherman av GR
Cadmus Josie S 6 Jersey B
Calandra Theresa 33 Clover Hill pl M
Cammac Irene H 131 Claremont av M
Cavanaugh Nellie R 43 N Willow M
CHAMEROY LULU S MRS 10 Park M—See p 80
Clark Agnes M 153 Newark av B
Clark Jennie G Mrs 615 Valley rd M
Clark Margaret L 153 Newark av B
Clemens Theresa M (5) 484 Bloomfield av M
Courter Almira 10 Charles B
Coyle Mary T 30 Cross M
Creveling Ella 9 Berkeley Heights pk B
Davis Margaret 15 Broad B
DiBella Josephine J 115 Bloomfield av V
Dielmann Barbara 31 Wakefield pl C
Dunbar Sarah S 20 John B
Dunigan Julia N 31 Hill B
Faison Agnes Mrs 13 Montague pl M
Farrell Catherine C Mrs 16 Munn M
Fay Margaret E 43 Walnut Crescent M
Feltey Josephine I 18 Jerome pl M
Ferlauto Joseph 15 Oak Grove rd C
Ford Nellie C 105 Essex av B
Forsyth Eva 40 Oak B
Fowell Ellen F 132 Walnut B
Francisco Edna B 9 Farrington WC
Frenot Margaret H Mrs 45 Hinrichs pl B
Gannon Annie M 46 Portland pl M
Gant Ethel Mrs 26 Cross M
Garrett Ruth 9 Linden av M
Gedney Caroline B 365 Hoover av B
Gedney Elizabeth L 365 Hoover av B
Gilson Catherine J 50 Baldwin B
Ginsberg Sarah Mrs 15 Cumberland av V
Green Emma J 120 Lane av WC
Haight Eva E Mrs 256 Watchung av GR
Harter Mary E 38 Williamson av B
Helstrom Elsie A 24 Baldwin pl B
Hennion Jetta 23 Cleveland C
Herold Amelia E (47) 427 Bloomfield av M
Hoes Helen K Mrs (2) 11 S Fullerton av M
Horton Helen 15 Thornton B
Jenkins Lillian M Pompton av CG
Jesmer Marion R 61 Claremont av V
Johansen Ann E Mrs 28 Orange rd M
Kane Jean Mrs 131 N 15th B
Klopstein Anna 29 Lake B
Knight Gladys B 61½ Forest M
Kotze May C 28 Montclair av M
Lawson Mary 230 Lorraine av M
Leu Bertha 140 Orange B
Lindeburg Rose M 26 Fulton B
Manganaro Concetta Mrs 78 Glen Ridge M
Mayo Edith R 3 Lawrence pl B
McGlynn Mary B 3 Belvedere pl M
Moore Irene F 64 Newark av B
Nelson Hannah Mrs 161 Bloomfield av V
Ohann Eugenie S 116 Linden av B
Peterson Lucinda J Mrs 11 Montague pl M
Pryor Vadella A Mrs 133 Valley rd M
Rea Cora F Mrs 261 Broad B
Reimann Anna 21 Osborne B
Rickey Fanelia M Mrs 36 Roseland av C

LEBOEUF CO.
CLEANERS AND DYERS
ESTABLISHED SINCE 1887
587 MAIN STREET EAST ORANGE, N. J. PHONE ORANGE 3602
410 BLOOMFIELD AVENUE MONTCLAIR, N. J. PHONE MONTCLAIR 3379

R. H. SEE COAL CO. 131 BLOOMFIELD AVE. MONTCLAIR, N. J. TELEPHONE 19
ANTHRACITE CANNEL GRATE WOOD

Robinson Laura V 229 Franklin B
Romer Jennie 57 Baldwin B
Rusnak Marie Mrs 502 Bloomfield av M
Scheland Amelia 26 Vine B
Schnabel Erna M 6 Grove ter M
Scott Agnes M (4) 11 S Fullerton av M
Shepherd Ruth A Mrs 231 Newark av B
Simpson Sarah M Mrs 127 N Fullerton av M
Sullivan Margaret A 153 Washington B
Swiney Winifred F (14) 501 Bloomfield av M
Thompson Odessa C 24 West B
Tuers Helen M 40 Alexander av M
Ulbricht Frieda 20 Davey B
VanderSchans Mary 156 Highland av GR
VanHouten Ada A 38 E Hill B
VanHouten Lavina H 8 Orchard pl B
Versfelt Edna M 76 Oakwood av M
Waldron Mary E 85 Walnut B
Waskiewicz Cecelia M 97 Maolis av B
Webb Sadie P 56 Forest M
Wheeler Addie L 80 Monroe pl B
White Frieda P Mrs 698 Bloomfield av M
Wyckoff Margaret C Mrs 157 Watsessing av B
Yasko Helen A 60 Spring B

Druggists

Baldwin David H 34 S Park M
Bellevue Pharmacy 597 Valley rd M
Boag William W 135 Valley rd M
Borough Pharmacy Inc 200 Bloomfield av V
Bradner Robert D Jr 30 Watchung Plaza M
Brookdale Pharmacy 976 Broad B
Callery Hugh J 27 Carteret B
Casabona Anthony 65 Glen Ridge av M
Community Drug Co 170 Broad B
Davis John Jr 16 Orange B
Elm Drug Co 268 Bloomfield av M
Frey Henry 458 Bloomfield av V
Giallanella Generoso 36 Glen Ridge av M
Glassenberg & Malkin Drug Co Inc 116 Bloomfield av M
Glen Ridge Pharmacy Bloomfield av c Herman GR
Goldstein Solomon 73 Park av B
Grove Pharmacy 115 Grove M
Haberle Drug Co 5 N Fullerton av M
Hasler Herman 295 Bloomfield av C
Hubley John H 225 Glen Ridge av M
Huener Otto A 398 Bloomfield av M
Hughes John J 732 Valley rd M
Kahn Pharmacy 355 Bloomfield av C
Katz Samuel 313 Orange rd M
Keyler's Pharmacy 57 Washington B
Lasser Jacob 285 Bloomfield av C
Levin Albert 229 Bloomfield av B
Liggett L K Co 599 Bloomfield av M and 1 Broad B
McNULTY'S PHARMACY 30 S Fullerton av M—See back cover
Moellering Pharmacy 462 Bloomfield av V
Montclair Drug Shoppe 310 Orange rd M
New York Pharmaceutical Co (mfrs) 5 N Fullerton av M
North Drug Store 417 Broad B
People's Drug Store 579 Bloomfield av B
Plaza Pharmacy 292 Bloomfield av M
Reider's Drug Store 618 Bloomfield av M
Rhinesmith Charles L Bloomfield av n Gray WC
Rixstine L E Inc 11 Watsessing av B
Rothman & Spiller 140 Franklin B
Salanitro Alfred A 143 Grove B
Schwarz Drug Co 565 Bloomfield av B
Stark William 455 Bloomfield av C
State Drug Store 418 Bloomfield av B
Stein Edward T N 96 Walnut M
Stephens H DeForest Co Inc 62 Broad B
Swerdlow Pharmacy 103 Montgomery B
Upper Montclair Pharmacy Inc 629B Valley rd M
Ward Grove Z 61 N Fullerton av M
Waskiewicz John J 410 Broad B
Weidner John J Pompton av c Grove av CG
Weinstein Leopold 976 Broad B
Whelan Drug Co Inc 48 Washington B and 462 Bloomfield av M
Wilson Pharmacy 389 Bloomfield av C
Yowell William M 169 Bloomfield av M

Druggists Supplies

Alyco Mfg Co Inc 86 Orange B

*Dry Cleaners

GLEN RIDGE TAILOR Bloomfield av c Herman GR—See p 45
MOLINE & KRONBERG INC 627A Valley rd M—See front cover

Dry Goods—Retail

Beck Samuel 254 Bloomfield av C
Becker Joseph J 155 Bloomfield av M
Burger George B Pompton av n Grove av CG
Caffrey Clarence V 612 Valley rd M
Cammerata Concetta Mrs 14 Baldwin M
Chapman G C & Co Inc 622 Valley rd M
Ciancitto Dominick 1 Grant M
Cooperman Nathan 300 Glenwood av B
Dinnerman Nathan 43 Washington B
Downorowicz Lena Mrs 106 Broughton av B
Ellor Martha M Mrs 22 Molter pl B
Fischer Samuel 291 Hoover av B
Friedman Abraham 404 Broad B
Gagliano Michael 318 Orange rd M
Goldstein David 386 Bloomfield av B
Green Sol 328 Glenwood av B
Grills Economy Shop 61 Montgomery B
Grosbein Sol 43 Dodd B
Gruchacz Caroline 419 Broad B
Hodge Hilda Mrs 966 Broad B
Hodge Mildred Mrs 966 Broad B
Jacobson Harry 67 Franklin B
Kay's Silk Stores Inc 549 Bloomfield av M
Krebs Department Store 366 Bloomfield av C
Latterman Louis 650 Bloomfield av B
Linen Shop Inc 428 Bloomfield av M
Lipton Abraham 13 Broad B
Loebel Charles 33 Broad B
Lyons Fred W 381 Bloomfield av M
Metz Murray 228 Bloomfield av M
Meyers Bros 275A Bloomfield av C
Miller Frank 610 Bloomfield av M
Miskinis Victoria Mrs 277 Glenwood av B
Mogel Louis 122 Broughton av B
Novelty Knit Goods Shop 418 Bloomfield av M
Owiter Leo 116 Walnut M
Petzel Anna 225 Bloomfield av B
Price Joseph 44 Glen Ridge av M
Rose Leon H 381 Bloomfield av C
Rosenberg Louis 365 Bloomfield av C
Rosenzweig & Green 415 Bloomfield av M
Sacks Nathan 27 Watsessing av B
Schluger Louis 387 Broad B
Shapiro Frank O 507 Bloomfield av M
Shienbloom Aaron 374 Bloomfield av V
Silverman David 321 Bloomfield av C
Stone Frank 147 Grove B
Tasgal Sarah H Mrs 311 Berkeley av B
Vicarisi Salvatore 2 Bloomfield av B
Walensky Louis 100 Bloomfield av M
Weinberg Charles 123 Watchung av M
Weiss B & Son 94 Walnut M
White Shop The 546 Bloomfield av M

PLATE GLASS FIDELITY & INSURANCE IN THE NEW JERSEY PLATE GLASS INSURANCE CO. NEWARK N. J.

ATLAS PORTLAND CEMENT
"The Standard by which all other Makes are measured"

OGDEN & CADMUS
MASONS MATERIALS
550 BLOOMFIELD AVENUE
Phone Bloomfield 2000

56 PARK ST. AT Claremont Ave. ARTHUR K. BROWN, INC. MORTICIANS PHONES MONTCLAIR 104 and 126

Duplicating Machines
Gestetner Duplicator Corp 125 Bloomfield av B

Dyers and Cleaners
(See also Cleaners—Garments etc)
BROAD TAILORS 458 Broad B—See p 43
Central Ave Cleaners 142 Central av WC
CENTRAL CLEANING & DYEING CO 564 Valley rd M—See p 44
Cohen Bernard (1-2) 605 Bloomfield av M
DANIELSON & SON 35 Watchung Plaza M—See p 44
Enterprise The 217 Glen Ridge av M
Federal Cleaners and Dyers Inc (branch) 383 Bloomfield av C
Feldman S & Son Inc 45 Watchung Plaza M
Freedman Joseph 71 Walnut M
KANTOR L 118 Walnut M—See p 44
MOLINE & KRONBERG INC 627A Valley rd M—See front cover
UNITED ART CLEANERS & DYERS 241 Bloomfield av M—See p 45
VALLEY CLEANERS AND DYERS 48 Valley rd M—See p 44
Wolff Julius 545 Bloomfield av M

***Electric Apparatus and Appliances**
CLARK'S ELECTRIC SHOP 628 Valley rd M—See p 51

***Electric Fixtures and Supplies**
TERLIZZI BROS INC 388 Bloomfield av B—See p 50

***Electric Household Appliances**
TERLIZZI BROS INC 388 Bloomfield av B—See p 50

***Electric Light Companies**
(See Light Heat and Power Co)
DAVIS ELECTRIC CO 15 Central av Newark NJ—See p 51

Electric Motors—Mfrs
General Electric Co off Lawrence B

***Electric Refrigerators**
DAVIS ELECTRIC CO 15 Central av Newark NJ—See p 51

***Electric Signs**
ULLRICH SIGN CO 153-157 Hudson Newark NJ—See p 80

***Electric Wiring**
CLARK'S ELECTRIC SHOP 628 Valley rd M—See p 51
TERLIZZI BROS INC 388 Bloomfield av B—See p 50

Electrical Contractors
Anderson A Eugene 9 Trinity M
Beam Frederick 18 Orchard V
Blamire Robert D 25 Olive B
Bogart & Hansen 568 Bloomfield av M
Campbell George W 411 Bloomfield av C
CLARK'S ELECTRIC SHOP 628 Valley rd M—See p 51
Colwell Edmund R 301 Claremont av M
DAVIS ELECTRIC CO 15 Central av Newark NJ—See p 51
Filkin Leo 75 Washington B
Garofalo James V 234 N 15th B
Gilbert DeWitt 407 Bloomfield av B
Halm Joseph C 242 Bloomfield av C
Herrmann & Son Inc office 11 Oxford M
Home Electrical Shop The 393 Bloomfield av M
Legg James H 430 Bloomfield av M
Mortier Eugene A 57 Clark GR
Murphy William M 11 Portland pl M
Olsen Louis P 116 Orange B
Peloro Donato 110 N 16th B
Pierson C Frank 33 Park B
Pirrung Reinholdt C 71 Hoover av B
Rowe Frank P 205 Hillside av GR
Sadler James E 31 Montague pl M
Scarano Frank 27 Jefferson av B
Smith Wardell M 65 Glenwood rd M
Stanfield James C Brunswick rd CG
Taylor Chester Pompton av CG
TERIZZI BROS INC 388 Bloomfield av B—See p 50
Walker Edgar B 470 Broad B
Wary Walter E 94 N Spring B

Electrical Equipment and Supplies—Dealers
CLARK'S ELECTRIC SHOP 628 Valley rd M—See p 51
Erickson Electric Service Inc 663 Bloomfield av M
Keckeissen Arthur J 654 Bloomfield av
Montclair Electric Fixture Co 716 Bloomfield av M
Moore Thomas F 18 Washington B

Electrical Equipment and Supplies—Mfrs
Heyer Products Co Inc 197 Grove B

***Electrical Repairs**
CLARK'S ELECTRIC SHOP 628 Valley rd M—See p 51

***Electricians**
(See Electrical Contractors)

Embalmers
BROWN ARTHUR K INC 56 Park at Claremont av M—See top lines and back cover
VanNortwick Frank D 101 Orchard B

Embroidery Hemstitching and Stamping
Elite Shop The 550 Bloomfield av M
Johnson Signe C 227 Glen Ridge av M

Employment Agencies
Bone Emily G (9) 363 Bloomfield av M
Caldwell Employment Agency 25 Roseland av C
Goodwill Employment Agency 175 Bloomfield av M
Ideal Employment Agency 217 Glen Ridge av M
MONTCLAIR BUSINESS SERVICE (2) 1 The Crescent M—See p 21
VanGrofsky Mary P Mrs 28 Washington B

Engineers
BAECHLIN ERNEST (civil) 35 Lackawanna pl B—See p 42
Brooks James E (civil) 40 Wildwood ter GR
Crane Frank W Inc (municipal) 19 N Fullerton av
Crowell Henry W (consulting) 25 Woodland av GR
HARRIS GEORGE W (civil) (1) Hinck bdg 484 Bloomfield av M—See p 42
Lundegaard & Marlow (civil) 50 Broad B
Maintenance Engineering Corp (maintenance) 59 Willet B
Provost J Sylvester (civil) (6) 378 Bloomfield av C

273 & 275 MARKET ST. NEWARK, N. J. OILS PAINTS BRUSHES GLASS CO.
SEE US ABOUT THE PAINT YOU NEED NEWARK

WATCHUNG TITLE AND MORTGAGE GUARANTY CO. LOANS MONEY ON BOND AND MORTGAGE
493 BLOOMFIELD AVENUE, MONTCLAIR, N. J. Phone 1850 Montclair

Bank of Montclair
TELEPHONE MONTCLAIR 8400
Interest allowed on Deposits
Accounts of Individuals, Firms, and Corporations solicited

Summerville Allen H (civil) (6) 378 Bloomfield av C
Thomas G Reilly and Frederick Reimer Inc (2) 275 Bloomfield av C

Engravers—Card
SAVOY PRESS INC 280 Bloomfield av M—See side lines

Engravers—Photo
Greiner Leopold 22 Morton B
MONTCLAIR PRINTING CO THE 14 Frink M—See insert opp Printers Classified Directory

***Estate and Federal Tax Reports**
KRAISS WILLIAM A (3) Davega bdg 1 The Crescent M—See p 21

***Excavating and Grading**
(See also Contractors—Excavating and Grading)
DE SIMONE & CO 84 Pine M—See p 49
LAMMARDO GIUSEPPE 55 Wildwood av M—See back cover

***Executors**
BLOOMFIELD BANK AND TRUST COMPANY THE Bloomfield av c Broad B—See top and side lines
FEDERAL TRUST CO Federal Trust bdg 24 Commerce 20 Clinton branch Springfield av and S 10th Newark NJ—See top edge
FIDELITY UNION TRUST CO 755 Broad and 12 Academy American Branch 239 Springfield av City Trust Branch 500 Orange North End Branch 1 Bloomfield av Ironbound Trust Branch 2 Ferry Ironbound Ferry St Branch 210 Ferry Citizens Branch 504 Clinton av Newark NJ—See foot lines

Exporters
Sciortino Henry 3 Besida B

Express Companies
Railway Express Agency Inc Lackawanna Plaza and DL&WRR Depot M 202 Bloomfield av C Grove av c Pompton av CG Railroad Station Oak la EF and end of Personette av V

Expressing and Moving
(See also Trucking and Teaming)
Beesley George W 182 Newark av B
BEESLEY'S EXPRESS 266 Montgomery B—See p 82
Brown Allan W 40 Pompton av V
Coghlan Daniel A 44 Elm M
Collins John J 71 Derwent av V
Davies Thomas J 502 Bloomfield av M
DeBaun's Express 234 Franklin B
FEAR CHARLES 33 N Willow M—See p 81
French Frank L 48 Grove av V
Geddis Robert W 10 Linden av M
GIBBS THOMAS H 10-18 Midland av M—See p 81
Hart John J 209 Cooper av M
Henderson George F 105 Maple av M
Montclair New York Express 500 Bloomfield av M
Steward Mack 196 Glenwood av B
Walton Columbus P 125 Liberty B

***Exterior Decorators**
VAN WAGONER E D & SON 75 Forest M—See p 67

Exterminators—Bug and Vermin
MORISRITE SYSTEM EXTERMINATING CO 165 Bloomfield av B—See back cover

***Factory and Mill Supplies**
NEWARK GLASS CO (paints oils etc) 273-275 Market Newark NJ—See side lines

Farmers
Canfield Benjamin Fairview av CG
Condurso Grace M 8 Franklin B
Ludlow Frank E Fairview av CG
Morgan John C (produce) Pompton av CG

Feed Dealers—Retail
(See also Hay and Straw)
MONTCLAIR FEED & FUEL CO 19 Grove M—See inside front cover
Parker Walter 66 Sunset av V
Scaduto Filipo 31 Bloomfield av B
Wood Thomas & Sons Inc 49 Label M

Feed Dealers—Wholesale
Neustadt Herbert 630 Valley rd M

***Felt Mattress Mfrs**
BATES A G INC 35 Park M—See p 83

***Fertilizers**
MONTCLAIR FEED & FUEL CO 19 Grove M—See inside front cover

***Fidelity Bonds**
NEW JERSEY FIDELITY & PLATE GLASS INSURANCE CO 271 Market Newark NJ—See side lines

***Fiduciaries**
BLOOMFIELD BANK AND TRUST COMPANY THE Bloomfield c Broad B——See top and side lines
ESSEX TITLE GUARANTY & TRUST CO 483 Bloomfield av M and 321 Orange rd M—See foot lines
FIDELITY UNION TRUST CO 755 Broad and 12 Academy American Branch 239 Springfield av City Trust Branch 500 Orange North End Branch 1 Bloomfield av Ironbound Trust Branch 2 Ferry Ironbound Ferry St Branch 210 Ferry Citizens Branch 504 Clinton av Newark NJ—See foot lines
MONTCLAIR TRUST COMPANY 475 Bloomfield av M—See front cover

***Filling Stations**
(See Gasoline and Oil Service Stations)

Finance Companies
GILES HERBERT H (404) 128 Market Newark NJ—See p 33
Personal Finance Company (1) 15 Broad B
STANDARD MATERIALS CO (houses garages and bungalows) Beach c Walnut B—See back cover

***Financing—Homes**
VAN SANT J PHILIP 56 Hawthorne av GR—See insert opp Glen Ridge Alphabetical Directory

***Financing—Realty**
WATCHUNG TITLE AND MORTGAGE GUARANTY CO 493 Bloomfield av M—See insert opp Title & Mortgage Guaranty Co's Classified Directory and foot lines

WHO SELLS IT?
THIS MEDIUM HAS ANSWERED THIS QUESTION FOR OVER A CENTURY
CONSULT IT!

ERNEST WEILER
BIGGEST PAINT AND HARDWARE DEALER IN MONTCLAIR
DEVOE PAINTS RUSSWIN HARDWARE
102 WALNUT STREET Telephone Montclair 1951 MONTCLAIR, N. J.

CALDWELL BUILDERS' SUPPLY CO. LUMBER, MASONS' MATERIAL AND MILL WORK
TELEPHONES 1500 AND 1501 CALDWELL Roseland Ave. and Erie Railroad, Caldwell, N. J.

CONSOLIDATED STONE & SAND CO. We can give you prompt delivery in any quantity of all sizes of crushed stone, clean and properly graded.
CLOVE ROAD, MONTCLAIR HEIGHTS, N. J. Tels. Montclair 8920 - 8921

Fire Extinguishers
Kidde Walter & Company Inc (mfrs) 60 West B

***Fire Insurance**
LYON CHARLES C 185 Market Newark NJ—See insert opp Classified Directory
MOONEY JAMES INC 470 Bloomfield av M—See top lines
NIAGARA FIRE INSURANCE CO OF NEW YORK Charles C Lyon mgr 185 Market Newark NJ—See insert opp Classified Directory

***First Mortgage Bonds**
ADAMS & MUELLER (734) Federal Trust bdg 24 Commerce Newark NJ—See p 33

Fish Dealers—Retail
Ashen Louis 227 Bloomfield av M
Baccala Stocco E 54 Glen Ridge av M
Benevento Santa 112 Bloomfield av M
Benigno John 542½ Valley rd M
Chiarello Vito 39 Bloomfield av B
Dino Joseph 453½ Bloomfield av C
Drago Frank 5 Chester av B
Herrmann Arthur 56 Valley rd M
Inzinna Gaetano 409½ Bloomfield av B
Kanner Morris 291 Glenwood av B
Neustadt Herbert (whol) 630 Valley rd M
New York Fish Market 290 Glenwood av B
Osceola's Fish Market 554 Bloomfield av B
Robinson Arthur 50 Fairfield M
Vough Wilbur 2 Lackawanna pl B
Wolf Charles J 383A Bloomfield av C

Fishing Rod Mfrs
Engle David D 181 Claremont av M

Flags Banners and Buntings
Annin & Co (flag mfrs) 139 Bloomfield av V

***Floor Coverings**
(See Carpets Rugs and Floor Coverings)

***Flooring**
CROWELL JAMES LUMBER CO (hardwood) 386 Ogden ft Cross Newark NJ—See p 61
MONTCLAIR ROOFING CO INC (rubber) 44 Valley rd M—See foot lines

Floors
Acorn Flooring Co 37 Olive B
Bostrom Ernest 28 Charles B
Lilja Charles P 108 Thomas B
Nelson Walter (parquet) Pompton av and Harper ter CG
Ohlson Charles O (parquet) 23 Ackerman B
Schemm John H 14 Chestnut ter B
Wedaa Henry 665 E Passaic av B

***Floral Artists**
ROSERY FLOWER SHOP THE 24 S Fullerton av M—See p 52

***Floral Decorations**
FALARDEAU FLOWER SHOP INC 78 Washington B—See p 51
ROSERY FLOWER SHOP INC 24 S Fullerton av M—See p 52
WASHINGTON FLORIST INC 569 Broad opp Broad St Theatre and branch 790 Broad Newark NJ—See p 52

***Floral Designs**
ROSERY FLOWER SHOP THE 24 S Fullerton av M—See p 52
WASHINGTON FLORIST INC 569 Broad opp Broad St Theatre and branch 790 Broad Newark NJ—See p 52

Florists—Retail
Aubry Floral Shoppe The 586 Bloomfield av M
Bishop Florist 535 Bloomfield av B
Boehme Frank 504 Watchung av B
Chesney Robert A Pompton av CG
Chesney William B Pompton av CG
Dennison Frank 676 Valley rd M
FALARDEAU FLOWER SHOP INC 78 Washington B—See p 51
Fiore Nicolas 71 Willowdale av M
Freytag George A 10 Amelia M
FREYTAG & ANDERSON 4-6 S Park M—See foot lines
Good Henry & Sons 398 Orange rd M
Hauck Jacob 49 Montgomery B
Jacobus Russell D 104 Alexander av M
Massman F W Floral Artists Inc 416 Bloomfield av M branch 201 Bellevue av M
Nat-Wal-Gardens Bloomfield av c Park av V
Newson George 409 Bloomfield av C
Rassbach The Florist 23 Broad B
ROSERY FLOWER SHOP THE 24 S Fullerton av M—See p 52
Rudolph Henry 289 Roseland av EF and 362 Bloomfield av C
Schlaefer Edward M 267 Bloomfield av C
Sengebush Louis J 35 Hoover av B
Smith George & Sons 33 S Park M
Verona Dahlia Gardens 291 Bloomfield av V
Wallace Albert S 584 Valley rd M and 29 N Fullerton av M
WASHINGTON FLORIST INC 569 Broad opp Broad St Theatre and branch 790 Broad Newark NJ—See p 52
Weber John 475 E Passaic av B
Westwood Gardens (hot houses) 80 Lane av C

Florists—Wholesale
Martin William P 50 Walnut B

Flour Dealers—Retail
(See also Feed Dealers—Retail)
MONTCLAIR FEED & FUEL CO 19 Grove M—See inside front cover

***Flowers Telegraphed**
WASHINGTON FLORIST INC 569 Broad opp Broad St Theatre and branch 790 Broad Newark NJ—See p 52

***Foreign Exchange**
BANK OF MONTCLAIR 491 Bloomfield av—M—See top lines
BLOOMFIELD BANK AND TRUST COMPANY THE Bloomfield av c Broad B—See top and side lines
FIDELITY UNION TRUST CO 755 Broad and 12 Academy American Branch 239 Springfield av City Trust Branch 500 Orange North End Branch 1 Bloomfield av Ironbound Trust Branch 2 Ferry Ironbound Ferry St Branch 210 Ferry Citizens Branch 504 Clinton av Newark NJ—See foot lines
MONTCLAIR NATIONAL BANK THE 17 Watchung Plaza—See p 36
MONTCLAIR TRUST COMPANY 475 Bloomfield av M—See front cover

Montclair Roofing Co., Inc. ONE OF THE OLDEST AND LARGEST IN NORTHERN N. J. "The Residence Roofers"
44 Valley Rd. Tels. Montclair 3752 Bloomfield 1681 Montclair, N. J.

486 VALLEY ST. ORANGE, N. J. Telephone 4090
CODEY SERVICE DIRECTORS OF FUNERALS
77 PARK ST. MONTCLAIR, N. J. Telephone 5

Forging—Iron and Steel
VERONA IRON WORKS 483 Bloomfield av V—See p 28

Founders—Brass Bronze and Aluminum
Bloomfield Foundry Co 40 Myrtle B
Cadmus Bros 316 Franklin B
Ferguson Charles K Lake c Crown B
Liberty Brass Foundry 24 Thomas B

Founders—Iron and Steel
SMITH A P MFG CO THE 545 North Arlington av East Orange NJ—See p 62

Fountain Pen Mfrs
Barnard Lester E Bloomfield av c Dodd rd WC

***Fraternal Organizations**
(See Associations Clubs and Societies)

Fruit Dealers—Retail
Aiello Bros 533 Bloomfield av M
Bagnasco Salvatore 341 Watsessing av B
Ferrera & Co 423 Bloomfield av M
Garden of Bloomfield 41 Broad B
Guiedone Frank 312½ Orange rd M
Ideal Fruit and Vegetable Market 372 Bloomfield av M
Marcot Lawrence 335 Bloomfield av M

Fruit Dealers—Wholesale and Brokers
Buttito Pietro 45 Bloomfield av B
Galioto Antonio 49 Bloomfield av B
Galioto J & S 34 Bloomfield av B

***Fuel Dealers**
HUMMEL GEORGE & SON 361 Broad B—See front cover

***Fuel Oil**
BLONDEL JOHN & SON 98 Glen Ridge av M yard 85 Walnut M—See top lines
OGDEN & CADMUS 550 Bloomfield av B—See foot lines and p 39
OSBORNE & MARSELLIS CO THE 272 Bellevue av M—See opp inside back cover
SEE R H COAL CO 131 Bloomfield av M—See top lines

***Funeral Cars**
BROWN ARTHUR K INC 56 Park at Claremont av M—See top lines and back cover

***Funeral Chapels**
BROWN ARTHUR K INC 56 Park at Claremont av M—See top lines and back cover
CODEY SERVICE 77 Park M and 486 Valley Orange NJ—See top lines

***Funeral Directors**
(See also Undertakers)
BROWN ARTHUR K INC 56 Park at Claremont av M—See top lines and back cover
CODEY SERVICE 77 Park M and 468 Valley Orange NJ—See top lines
PORTER ARTHUR I 348 Franklin B—See p 52

***Funeral Homes**
BROWN ARTHUR K INC 56 Park at Claremont av M—See top lines and back cover
CODEY SERVICE 77 Park M and 486 Valley Orange NJ—See top lines
HOME FOR SERVICES 56 Park at Claremont av M—See top lines and back cover
PORTER ARTHUR I 348 Franklin B—See p 52

***Funeral Parlors**
HOME FOR SERVICES 56 Park at Claremont av M—See top lines and back cover

***Fur Cleaners and Dyers**
KANTOR L 118 Walnut M—See p 44
MOLINE & KRONBERG INC 627A Valley rd M—See front cover

Fur Dealers and Furriers
Brown Jacob 417 Bloomfield av M
Greenberg Isadore 287 Bloomfield av C
Hochheiser Albert 322 Bloomfield av M
Reliable Fur Shop The 600A Bloomfield av B

***Fur Repairing and Remodeling**
ARGONNE FOREST TAILORS 182 Broad B—See p 43
BROAD TAILOR 458 Broad B—See p 43

***Furniture Covers**
RELIABLE UPHOLSTERING CO 63 Washington B—See p 84

Furniture Dealers—Retail
Becker Joseph 129 Bloomfield av M
Boudoir Shop 21 S Park M
BURGI C ARNOLD 439 Valley rd M—See p 83
Cook Frederick R 303 Bloomfield av C
Farkas Barney 144 Bloomfield av M
Keystone Furniture Stores Inc 566 Bloomfield av B
LaReine Furniture Co 353 Bloomfield av C
Mueller Joseph 211 Glen Ridge av M
MUELLER OTTO (new and antique) 117 Walnut M—See p 84
Potters Charles J 547 Bloomfield av B
ROYAL FURNITURE CORP 50 Broad B—See p 53
Smith William R Inc 11 S Fullerton av M
VanGorden David P (rustic) 31 Bloomfield av NC

Furniture Dealers—Second Hand
Fear G V & Son 208 Glen Ridge av M
Riddick Estelle Mrs 607 Bloomfield av B

Furniture Finishers
MUELLER OTTO 117 Walnut M—See p 84
RELIABLE UPHOLSTERING CO 63 Washington B—See p 84

***Furniture Movers**
(See also Expressing and Moving)
FEAR CHARLES 33 N Willow M—See p 81
GIBBS THOMAS H 10-18 Midland av M—See p 81
KNICKERBOCKER STORAGE WAREHOUSE CO 96-106 Arlington Newark NJ—See p 82

Furniture Repairers
(See also Upholsterers)
BLOOMFIELD UPHOLSTERING CO THE 382 Bloomfield av B—See p 55
MUELLER OTTO 117 Walnut M—See p 84
RATHBONE CHARLES J 169 Harrison av M—See p 40

***Furniture Upholsterers**
MUELLER OTTO 117 Walnut M—See p 84

***Furriers**
(See Fur Dealers and Furriers)

SAVOY PRESS INC. Printing-Engraving-Lithographing
280 BLOOMFIELD AVE. MONTCLAIR, N. J. TELEPHONE 10244

Who Sells It? This Medium has Answered this Question for Over a Century. *Consult It!*

THE BLOOMFIELD BANK AND TRUST COMPANY

THE BLOOMFIELD NATIONAL BANK AND TRUST COMPANY Consolidated as

SERVICE
Metropolitan Banking Facilities
Backed by Large Resources
Strong Management and Wide Experience

***Garage Builders**

STANDARD MATERIALS CO Beach c Walnut B —See back cover

VAN SANT J PHILIP 56 Hawthorne av GR—See insert opp Glen Ridge Alphabetical Directory

***Garages**

(See also Automobile Garages)

BOUGHTON'S GARAGE 400 Belleville av B—See p 32

MONTCLAIR MOTOR SALES INC 195-197 Bloomfield av M—See p 23

RIEGRAF'S GARAGE 394 Orange rd M—See p 32

Garden and Lawn Implements Mfrs

Townsend S P Co (lawn mowers) 266 Glenwood av B

***Gardeners**

OGOREVC MARTIN 12 Fremont B—See p 55

***Garment Cleaners**

Le BOEUF CO 410 Bloomfield av M and 587 Main E Orange NJ—See foot lines

MOLINE & KRONBERG INC 627A Valley rd—See front cover

***Gas Companies**

(See Light Heat and Power Co)

Gasoline and Oil Service Stations

(See also Oils and Lubricants)

Atlantic Refining Co The 357 Bloomfield av C
Babcock & Briggs Service Station 124 Walnut M
Bloomfield Auto Repair and Service Station 711 Bloomfield av B
Brager Herman 435 Broad B
Broad St Service Station 550 Broad B
Brookdale Service Station 1073 Broad B and 166 Bloomfield av V
Cohen Albert 342 Broad B
Continental Oil Co 266 Bloomfield av M 221 Harrison av M 18 Park M Valley rd c Lorraine av M 423 and 630 Bloomfield av B Bloomfield av c Pompton av V and Bloomfield av c Lakeview pl V
Cook Eugene E 252 Bloomfield av C
Crawford Herbert R 7 Park av C
Crew Levick Co 273 Glenwood av B and 154 Bloomfield av B
Deegan Service Station 15 Bloomfield av NC
DeFeis Gennaro J Pompton av c Little CG
Fairview Service Station Inc 506 Bloomfield av V
Fredericks Ltd Inc 661 Bloomfield av B and 16 Bloomfield av V
Frint Harry H 612 E Passaic av B
Gem-Gas and Battery Service Station 43 Prospect B
Giannetti Pasquale Pompton av at Mountain av CG
Hillside Service Station Pompton av CG
LaPointe William W 527 Valley rd M
Mileage Gas Corp 2 Lackawanna Plaza M
MONTGOMERY SERVICE STATION 214 Montgomery B—See p 31
Moore William R Garage Inc 528 Valley rd M
Motor Service Shop Inc 271 Newark av B
North Caldwell Service Station 33A Bloomfield av NC
Owl Service Station Pompton av opp Union CG
PARK STREET GARAGE INC 256 Park M—See back cover
Parkway Service Station 90 Bloomfield av B
Pavia A Service Station Stevens av CG
Pompton Ave Service Station 76 Pompton av V
Rasp Edward C W Passaic av c E Passaic av B
Riders Rest Service Station 2 Montgomery B
Riley J F Service Station Pompton av CG
Royal Service Station 618 Bloomfield av B
S & S Service Station 19 Franklin
Shell Gasoline Co 12 Herman GR
Shell Products Inc 40 Claremont av M
Standard Oil Co Broad n Benson B and 555 Broad B 487 Bloomfield av B Bloomfield av and Grove B 123 Franklin B Glenwood av B 198 Bellevue av M 146 Valley rd M and Bloomfield av c Prospect av V
STEADMAN E T INC 119 Franklin Belleville NJ —See p 46
Stiles Bros Service Station 91 Washington B
Talamini Victor J 41 Pitt B
Taylor Edwin E Pompton av n RR CG
Texas Co The 2 Orange rd M
Verona Service Station 211 Bloomfield av V
Warner-Quinlan Co Inc 130 Bloomfield av B
Watchung Service Station Watchung av n Bell B

General Merchandise—Retail

Facone Concetta Mrs 13 Belmont av B
Gordon Charles 59 Washington B
Strauss Bernhard 25 Dodd B

Gift Shops

(See also Art Goods and Bric-A-Brac)

Buck Marian 43 Watchung Plaza M
China Shop The 31 Church M
Fireside Gift Shop 20 Park av V
Fireside Gift Studio 62 Bay av B
Halliwell Ethel M Mrs 194 Grove B
Lindsley T Robert 323 Bloomfield av C
Little Gift Shop 240 Claremont av M
Merrill Shops The 28 S Park M
Mirian Gift Shop 5 Edgewood rd B
Verona Gift Shop 202A Bloomfield av V
Zimmerman Ruth M 367 Bloomfield av C

***Gifts**

FREYTAG & ANDERSON 4-6 S Park M—See foot lines

***Glass—Automobile Windshield**

RODGERS T F Central av and S 18th East Orange NJ—See p 30

***Glass Bevelers**

NEWARK GLASS CO 273-275 Market Newark NJ—See side lines

Glass Dealers—Stained and Leaded

TUCKER EDWARD F (repr) 336 Bloomfield av opp Lakeview pl V—See p 53

Usher George F 83 Linden av B

Glass Dealers—Window and Plate

CITY AUTO GLASS WORKS 189 Glen Ridge av M—See p 31

KIMMERLE G L & BRO INC 579-581 Springfield av Newark NJ—See p 68

NEWARK GLASS CO 273-275 Market Newark NJ—See side lines

Glass Mfrs

Scientific Glass Apparatus Co (apparatus) 49 Ackerman B

***Glass Porches**

ORANGE SCREEN CO 515 Valley Maplewood NJ—See p 79

THE SLAYBACK-VAN ORDER COMPANY

Lumber, Masons' Materials, Coal, Wood and Ice—Phone 28—Caldwell, N. J.

JOHN BLONDEL & Son
COAL - COKE - FUEL OIL

Glaziers

CITY AUTO GLASS WORKS (automobile) 189 Glen Ridge av M—See p 31
Fine David (automobile) 7 Elm M
NEWARK GLASS CO 273-275 Market Newark NJ —See side lines
TUCKER EDWARD F 336 Bloomfield av opp Lakeview pl V—See p 53

Golf Club Mfrs

Tom's Golf Shop 117 Willow B

Golf Clubs and Courses

Forest Hill Field Club Inc 7 Belleville av B

***Grading Contractors**

CLARK HURLEY L 17 Central av M—See p 82
HARRELL BENJAMIN F 136 Forest M—See p 48
OGOREVC MARTIN 12 Fremont B—See p 55

Grain Dealers and Traders

MONTCLAIR FEED & FUEL CO 19 Grove M—See inside front cover

Granite and Marble Workers

ESPY JOHN 664 Bloomfield av M—See p 62
LEAMAN OLIVER H 400 Orange rd M—See p 63
Martenson Gustav E 16 Clover Hill pl M
Montclair Monumental Works 409 Orange rd M
PATTON JOHN 223 Broad B—See p 63
ROSEDALE MONUMENT WORKS 400 Orange rd M—See p 63

***Grave Markers**

PATTON JOHN 223 Broad B—See p 63

***Gravel Dealers**

CALDWELL BUILDERS' SUPPLY CO Roseland av and Erie Railroad C—See side lines
CONSOLIDATED STONE & SAND CO Clove rd Montclair Heights NJ—See top lines
LITTLE FALLS SAND & GRAVEL CO office and plant Little Falls rd CG PO Box 156 Little Falls NJ—See side lines
LIVINGSTON SAND AND GRAVEL SALES CO Mt Pleasant av n Livingston Center Livingston NJ—See insert opp Sand and Gravel Dealers Classified Directory
SLAYBACK-VAN ORDER COMPANY THE 7 Oak Grove rd C—See foot lines

***Gravel Quarries**

LITTLE FALLS SAND & GRAVEL CO office and plant Little Falls rd CG PO Box 156 Little Falls NJ—See side lines
LIVINGSTON SAND AND GRAVEL SALES CO Mt Pleasant av n Livingston Center Livingston NJ—See insert opp Sand and Gravel Dealers Classified Directory

Grocers—Retail

Acker Merrall & Condit Co 605 Bloomfield av M
Ambrosino Thomas 258 Montgomery B
American House Grocer 92 Orange B
American Stores Co 195 Bellevue av M 558 Bloomfield av M 21½ Midland av M 307A Orange rd M 154 and 619 Valley rd M 33A and 122 Walnut M 21 Watchung Plaza M 20 Belleville av B 440 and 874 Broad B 144 Broughton av B 314 Glenwood av B 147 Liberty B 156 Orange B 70½ Washington B 427 and 510 Bloomfield av V 391 Bloomfield av C
Angelbeck Richard 621 Valley rd M
Barretto Jeff 47 New M
Barretto Juvanal 95 Forest M
Bates Harry 110 Ashland av B
Benigno Bros 52 Fairfield av M
Bonzaluski Emily Mrs 186 Glenwood av B
Bottazzi Frank Pompton av CG
Brabante Alfonzo 164 Orange B
Brand Emanuel 15 Bloomfield av B
Buchler Charles P 160 Bloomfield av M
Bucinski Joseph 65 James B
Butler James Grocery Co 12A N Willow M and 294 Glenwood av B
Bzdak Louis 255 Hoover av
Caggiano Mary 86 Bay M
Caggiano Michele 68 Glen Ridge av M
Calabrese Carmela Mrs 64 Chestnut M
Caldwell Grocery Co 348B Bloomfield av C
Caruso Luigi 33 Woodland av M
Cassone Otto A 41 Glen Ridge av M
Castano Louis 49 Bay M
Catlow Jesse 12 LaFrance av B
Cristiano Margaret Mrs 174 Glenwood av B
Churchill H Grant Bloomfield av c Herman GR
Cohen Isidor J 30 2d B
Cohen Julius 41 Glen Ridge av M
Cropper Samuel 67 Orange B
DaRoja Angelo 37 James B
Deandalo Matteo 107 Pine M
DelVecchio Vito 79 Pine M
Denicola Canio 79 Forest M
DeStefano Antonio 69 Bloomfield av V
DiBella Vincenzo 2 Chester av B
Eagle Grocery Co The 735 Bloomfield av B 401 Broad B
Ellor James E 56 Dodd B
Enquist Charles 63 Clark GR
Entele Antonio 75 Bay M
Farenza Antonio 31 Edison B
Farnoff W & Son 133 Montgomery B
Fastiggi Mauro 97 Forest M
Ferraro Adelaide Mrs 110 Pine M
Ferro John 39 Glen Ridge av M
Fortunato Domenico 27 Glen Ridge av M
Frank Anthony 16 Race B
Fredericks Carl 127 Central av C
Gallagher Richard 51 George M
Grabowski Joseph 45 Willow B
Great Atlantic & Pacific Tea Co The 219 Bellevue av M 158 234 387 412 519 552 Bloomfield av M 55 Church M 133A Grove M 69 Maple av M 53C N Fullerton av M 311 Orange rd M 8 S Fullerton av M 143 and 623 Valley rd M 111 Walnut M 127 Watchung av M 29 Watchung Plaza M 27 221 369 660 Bloomfield av B 38 214A 384 414 and 986 Broad B 89 Broughton av B 42 Dodd B 67 Franklin B 304 Glenwood av B 147 Grove B 122 Liberty B 2 Linden av B 16 Molter pl B 122 and 230 Montgomery B 72 Morse av B 172 Orange B 13 Prospect B 122½ Washington B 283 360 398 Bloomfield av C 126A Central av WC 13 and 26 Herman GR 388 and 452A Bloomfield av V 126 Claremont av V Bloomfield av n Dodd rd WC and Pompton av CG
Great Eastern Stores The 39 Watchung Plaza M
Grieco Biagio 518 Bloomfield av V
Gross Julius 67 Glen Ridge av M
Guiliano Antonio 82 Pine M
Haley Joseph A 289 Bloomfield av C
Helmke August 408 Broad B
Howland Borden S 1263 Broad B
Hutton Simon 117 Harrison av M
Intile Anthony 48 Bay M
Jackson Mary Mrs 9 Hartley M
Jaeger David 180 Spruce B

EDMUND R. HALSEY CIVIL ENGINEER AND SURVEYOR
79 ACADEMY ST. Tel. 3157 Mulberry NEWARK, N. J.

ESSEX TITLE GUARANTY & TRUST CO.
GUARANTEEING TITLES A SPECIALTY
Every Facility for Quick and Accurate Work
483 Bloomfield Avenue Tel. Montclair 1551 Montclair, N. J.

JAMES MOONEY, INC. REAL ESTATE
Montclair Centre
Telephones 9600-1-2

Grocers—Retail—continued

Jaeger John 16 Maple B
Jones Paul 5 W Newark B
Karnas Frank 200 E Passaic av B
Kayhart Aaron D 6 Fairfield rd CTwp
Kneuker Michael B 662 Bloomfield av M
Kornegay Walter J 25 William M
Korocy Walter 45 Mill B
Krawczynski Alexander 40 Mill B
Maluci Ida Mrs 93 Bay M
Marano Michael 23 Roseland av C
Marciani Ubaldo 130A Forest M
Meier Gustave Pompton av CG
Miller Abram 397 Orange rd M
Miller Arthur 20 Pompton av V
Miller Harry 39 Glen Ridge av M
Monico Louise Mrs 6 Washington M
Mutual Grocery Co 209 Bellevue av M 613A and 623 Bloomfield av M 123A Walnut M 119 Watchung av M 308 Glenwood av B 50 James B 17 Maolis av B 131 Montgomery B 75 Orchard B 138 Washington B 293 372 and 397 Bloomfield av C and 80 Pompton av V
Myers Walter W 718 Bloomfield av M
National Grocery Co 246 Bellevue av M 140 345 and 569 Bloomfield av M 115B Grove M 59 N Fullerton av M 314 Orange rd M 252 Park M 54 141 628½ and 732 Valley rd M 106 Walnut M 12 104 123 Watchung av M 91 and 307 Berkeley av B 419 Bloomfield av B 50C 174 336 405 and 474 Broad B 78 Broughton av B 37 Carteret B 48A 138 and 333 Franklin B 154 Glenwood av B 161 Grove B Johnson av c Broad B 137 La-France av B 136 Liberty B 112 N Spring B 69 Park av B 76½ Washington B 6 Watsessing av B 275 368 379 and 426 Bloomfield av C 206 309 and 450 Bloomfield av V 26 Herman GR
Neslin Harry 333 Franklin B
Noll Albert E 48 Fairfield M
Obser Richard E 29 Bloomfield av C
Panzer Milda A Mrs 217 Bellevue av M
Pesce Ralph 52 Fairfield M
Petronaci Anthony 1 Woodland av M
Pfitzenmayer Charles A 374 Bloomfield av C
Picone Marino 77 Edison B
Pisano Grace Mrs 96 Glen Ridge av M
Porcelli Benjamin 240 Montgomery B
Ram Max 70 Llewellyn av B
Reed Hugh 189 Harrison B
Rigo Francis 87 Bay M
Rosenstein Charles 164 Bloomfield av M
Russo Daniel 186 Forest M
Ryan Michael E 24 Morton B
Scannelli George 192 Harrison av M
Scerrato Cesare Lindsley rd CG
Scola Michael 373 Hoover av B
Sgroi Giuseppe 32 Grant M
Sheyka Efym 367 Hoover av
Sidorakis Nicholas 60 Myrtle av B
Sikorski Sophie Mrs 14 2d B
Sisco Albert Fairfield rd CTwp
Slidarski Peter 52 Pulaski B
Sliwa Andrew 327 Myrtle av B
Smith George G 119½ Forest M
Spagnuolo Anthony 25 New M
Spaziani August 39 Franklin B
Standard Food Store Inc 3 Midland av M 318 Orange rd M 20 S Fullerton av M and 542 Valley rd M
Thompson Moses 38 New M
VanNess Joseph J Plymouth av CTwp
Vinci Rose 14 Sherman M
Wachowicz Frank 220 Hoover av B
Walsh Thomas A 167 Harrison av M
Welshman Horace B Bloomfield av c Fairfield av WC
Williams Myron 168 State B

Grocers—Wholesale

DiBella Vincenzo 2 Chester av B

***Guarantee Companies**

ESSEX TITLE GUARANTY & TRUST CO 483 Bloomfield av M and 321 Orange rd M—See foot lines
WATCHUNG TITLE AND MORTGAGE GUARANTY CO (title and mortgage) 493 Bloomfield av M—See insert opp Title & Mortgage Guaranty Co's Classified Directory and foot lines

***Guardians**

BLOOMFIELD BANK AND TRUST COMPANY THE Bloomfield av c Broad B—See top and side lines
FEDERAL TRUST CO Federal Trust bdg 24 Commerce 20 Clinton branch Springfield av and S 10th Newark NJ—See top edge

***Hairdressers**

(See Beauty Shops)

Halls

Bloomfield Catholic Lyceum 683 Bloomfield av B
Cedar Grove Public Hall Pompton av CG
Commonwealth Hall 26 North View av M
Ebenezer Bible Hall 42½ Maple av M
Edward Russ Hall The Normal av n Valley rd M
Fullerton Hall 10 S Fullerton av M
Glenwood Hall 309 Glenwood av B
Hooe's Hall 415 Bloomfield av M
Jr O U A M Hall 69 Washington B
Labor Lyceum 90 Myrtle B
Masonic Hall 60 Broad B and Liberty B
Masonic Hall 8 Smull av C
Metropolitan Hall 347 Bloomfield av M
North Caldwell Borough Hall Gould av NC
Odd Fellows Hall 117 Walnut M
Salvation Army Hall 175 Glen Ridge av M
Tegakivita Hall 32 Cottage pl M
Unity Hall 10 S Fullerton av M
Wellmont Ballroom 408 Bloomfield av M
White Eagle Auditorium 41 Broughton av B

Hardware Dealers—Retail

Allen Francis L 369 Berkeley av B
Bell Robert Jr 411½ Bloomfield av B
Braunwart & Paton 114½ Bloomfield av B
Bundy Albert L 11 Molter pl B
Carlson Victor A 77 Walnut M
Community Hardware Co 373 Bloomfield av C
CROWELL JAMES LUMBER CO 386 Ogden ft Cross Newark NJ—See p 61
Dyer Hardware Inc 221 Glen Ridge av M
ESSLINGER HARDWARE CO 298 Glenwood av B—See p 53
Galloway Walter M 988 Broad B
Gibbs Hardware Co Inc 310 Orange rd M
Gilenson Samuel 149 Bloomfield av M
Glen Ridge Hardware Store 10 Herman GR
Goldstein Philip 422 Broad B
Greenstein Louis 338 Broad B
Hallinan Bros 390 Broad B
Halpern S 104 Bloomfield av M
Harrison Co 127 Moseland av C
Heins Ernest A 417 Bloomfield av C
HELLER PETER J 38 Valley rd M—See p 53
Joyce Jeremiah J Jr 112 Walnut M

NEWARK MULBERRY 1960 EAST ORANGE ORANGE 0473
SPAN FEIGEN
P.O.N. COAL SERVICE-QUALITY-WEIGHT
Fidelity Union Trust Company
NEW JERSEY'S LARGEST BANK

R. H. SEE COAL CO. HEATING OIL Tel. 19
131 BLOOMFIELD AVE. MONTCLAIR, N. J.

Kantor Hyman 295 Glenwood av B
Kehoe Willard 10 Molter pl B
Kornfield David (whol) 182 Glen Ridge av M
Kramer Theo J Inc 37 Washington B
Macksson Victor K 80 Broughton av B
McDowell Egbert G 592½ Bloomfield av B
Mershon Stores Inc 620 Valley rd M and 127 Watchung av M
Mix Theodore 309 Glenwood av B
Mockler Richard 119 Watchung av M
Montclair Hardware Paint and Glass Store 395 Bloomfield av M
Moore Lawrence R 223 Glen Ridge av M
Rose Jacob 120 Forest M
Rosenberg Charles & Co Inc 8 Hartley M
Schanz H E Co The 340 Bloomfield av C
Schmid Edward C 263 Bloomfield av V
Schott Raymond D 215A Bloomfield av B
Sheridan Harry J 463 Bloomfield av V
Shuflat Harry 128 Broughton av B
Smith's Hardware Inc 609 Valley rd M
Stern Benjamin 237 Bloomfield av M
Thompson Neil H 16 Belleville av B
Verona Hardware Co 380 Bloomfield av V
Webber & Zimmerly Inc 31 Broad B
WEILER ERNEST 102 Walnut M—See foot lines
West Caldwell Hardware Store Bloomfield av c Gray WC
Winnik Abraham 407A Bloomfield av C
Yecies Herman W 46 Dodd B

Hardware Mfrs
Baylis Co The (specialties) 52 Nelson B

*Hardwood Lumber
CROWELL JAMES LUMBER CO 386 Ogden ft Cross Newark NJ—See p 61

Harness Dealers and Repairers
Bond S Hudson 270 Bloomfield av B
Hans Emil M 392 Broad B
Stephens Samuel A 279 Bloomfield av B

Hat Cleaners and Blockers
Kearney James H 284 Bloomfield av M
Sedergos Harry 311 Bloomfield av C

Hat Mfrs
Lafayette Ladies Hat Mfg Co 363 Bloomfield av M

Hat and Cap Dealers—Retail
(See also Mens Furnishings)
Millman Bernard J 275 Glenwood av B

Hay and Straw Dealers—Retail
(See also Feed Dealers)
HARRISON CO 127 Roseland av C
MONTCLAIR FEED & FUEL CO 19 Grove M—See inside front cover

*Headstones
PATTON JOHN 223 Broad B—See p 63

Heating Apparatus and Appliances
HOLLAND FURNACE COMPANY (ventilating systems) 77C Walnut M—See p 54

*Heating Contractors
FAAS ALBERT 15 Midland av M—See p 71
HEYRICH JOHN INC (warm air) 82 Valley rd M—See p 80
KIESLER BROS 254 Park M—See front cover
MADDOX FRANK H & SON 7 Cedar B—See p 72
SENIOR THOMAS 16 New B—See p 72

*Heating Devices
FRUTCHEY ARTHUR & SONS (oil burners) 101 Mt Hebron rd M—See p 67

*Heating Oils
SEE R H COAL CO 131 Bloomfield av M—See top lines
STEADMAN E T INC 119 Franklin Belleville NJ—See p 46

Heating and Ventilating—Contractors
ARTHUR JOHN 75 N Spring B—See p 72
BOGERT F F & SONS 182 Watson av West Orange NJ—See p 70
ERNST CHARLES J A 307 Broad B—See p 70
Hansen Charles B 75 Woodland rd B
HOLLAND FURNACE COMPANY 77C Walnut M—See p 54
Kaufmann & Windheim Co 19 Watchung Plaza M
KIESLER BROS 254 Park M—See front cover
VAN SANT-WILLIS CO 187 LaFrance av B—See p 71

*Hemstitching
(See also Embroidery Hemstitching and Stamping)
ARGONNE FOREST TAILORS 182 Broad B—See p 43

Holding Companies
Manson Chemical (patient) 92 Greenwood av M

Homes and Asylums
Bloomfield Home for Aged 34 Monroe pl B
Children's Home 121 Gates av M
Colored Home Aged and Orphans 83 Pleasant av M
Elks Home 622 Bloomfield av B
Job Haines Home for Aged People 250 Bloomfield av B
Memorial Home for Aged 185 Fernwood av M
Montclair Fresh Air and Convalescent Home 86 Lakeside av V
Newark City Home Fairview av n Erie RR V

Hosiery Mfrs
Interstate Hosiery Mills Inc 82 Llewellyn av B

Hosiery—Wholesale and Jobbers
Cramer Hosiery House 409 Bloomfield av M
Syllem Hosiery Co 23 Dodd B

Hospitals and Dispensaries
(See also Sanitariums)
Bloomfield Private Hospital 156 Washington B
Butler's E C Dr Private Hospital 249 Bloomfield av C
Essex County Hospital 165 Fairview av V
House of Finnerty (private) 71 Park M
Montclair Community Hospital 120 Harrison av M
Mountainside Hospital Bay av at Glen Ridge line M
St Vincent's Nursery & Babies Hospital 45 Elm M

*Hot Water Heating Contractors
ARTHUR JOHN 75 N Spring B—See p 72
MADDOX FRANK H & SON 7 Cedar B—See p 72

Hotels
Caldwell Floral Club (inn) Bloomfield av WC
Cedar Grove Centre House Grove av CG
Chautauqua Hotel Fairfield rd CTwp
CLAREMONT THE 232 Claremont av M

If You Have The Girl BERTL Has The DIAMOND
Absolutely No Inferior Stone Sold
46 SPRINGFIELD AVENUE, NEWARK, NEW JERSEY
Serving 4 Generations
Of Satisfied Customers

ESTABLISHED IN TOWN THIRTY YEARS
DAVID HARRIS
Painting and Decorating Contractor
44 North View Avenue Telephone 1534 Upper Montclair, N. J.

CHARLES BAHR & SON, INC. DURRELL ST. VERONA, N. J.
COAL, LUMBER AND MASONS' MATERIALS TELEPHONES VERONA 5501-5502

Hotels—continued
Elms The 271 Claremont av M
Hotel Montclair Crestmont rd M
Lexington Inn 44 Lexington av M
MARLBORO INN 334 Grove M—See p 54
McMahon's Hotel 378 Broad B
Monomonock Inn Inc Academy rd c Prospect C
Montclair Inn 27 Hillside av M
Mountain Inn 205 Upper Mountain av M

House Furnishing Goods—Retail
ESSLINGER HARDWARE CO 298 Glenwood av B—See p 53

House Movers and Raisers
Klimbach F William 33½ Washburn pl

***House Painters**
BRAUN CHRISTIAN 374 Bloomfield av B—See opp inside front cover
HARRIS DAVID 44 N View av M—See foot lines

***Hydraulic Brake Service**
BOUGHTON'S GARAGE 400 Belleville av B—See p 32

Ice—Dealers
Ashbey George W 123 Thomas B
Austin George C 24 Gray M
Baker Arthur P 57 Orange B
Barnes Robert 8 Clinton B
Buehler Carl J 73 Derwenter av V
Cockefair Bros 53 Lakewood ter B
Davis Carl C 297 Hoover av B
DeCamp Howard P 35 Cumberland av V
DeLucco Genaro 16 Hamilton rd V
Digeno Michael 90 Montgomery B
Ellor Clifford M 56 Dodd B
FEIGENSPAN CHRISTIAN (A CORPORATION) 327 Glenwood av East Orange NJ 218 S 18th East Orange NJ and 50 Freeman Newark NJ—See side lines
Fleissner Frank J 840 Broad B
Furr John L 17 John B
Furr Robert 14½ Charles M
Gaines George W 17 Linden av M
Garthwaite Albert W 39 Olive B
George Leonard M 173 Watsessing av B
Gerdes Henry D 109 Wildwood av M
Giblin Delia E Mrs 138 Walnut M
Harkey Donald B 295 Franklin B
Harkey James H Jr 295 Franklin B
Harkey William M 295 Franklin B
Higgins Estate 28 Bay M
Higgins M N Inc 99 Grove M
Highland Fields Ice Co Inc 46 Pine V
Howell Watson H 47 Cedar av M
Humphrey John W 29 Gray M
Independent Ice Co 163 Ashland av B
Ivner Abraham N 39 Orange B
Joos Harry T 1289 Broad B
Kolter Louis D 51 Newark av B
Korte Charles A 8 Montrose av V
Lackawanna Ice Co Conger n DL&WRR B
Lilienthal Frederick P 34 Howe av M
McElwain Samuel R 37 Ella B
McKinney Frank T 325 Ampere pky B
Meier Cornelius 64 Lexington av B
Mickens Charles L 205 N Fullerton av M
Miller Marcus H 53 E Almira B
Moormann Frank J 70 Baldwin pl B
Mountain Ice Co Conger B and 127 Pine M
Ohlander Peter G 16 Tunbridge pl B
Riker Arthur F 65 Cedar av M
Rupp George M Jr 38 Montgomery B
Schofield Frederick 205 Bloomfield av B
Schult Peter N Elm dr CG
Simmons Raymond A 147 Berkeley av B
SLAYBACK-VAN ORDER COMPANY THE 7 Oak Grove rd C—See foot lines
Speer S J & Son Inc 105 Roseland av C
Stonaker Erastus H 52 Willow B
Tietjien Henry 159 Summit av B
Wolf Henry W 116 Myrtle B
Woods Ralph E 122 Berkeley av B

Ice—Mfrs and Wholesale
Highland Fields Ice Co Inc 46 Pine V

***Ice Cream Dealers**
(See also Confectionery and Ice Cream)
DAY W F & BRO 12 Hill Newark NJ—See p 41

Information Bureaus
Essex County Extension Service (205) 265 Bloomfield av C

Ink Eradicator Mfrs
Ink-Out Mfg Co 15 Label M

***Insurance—Fire**
AMERICAN EAGLE FIRE INSURANCE CO Durstine Rodger Co agents Hinck bdg 11 Church M—See top lines
LYON CHARLES C 185 Market Newark NJ—See insert opp Classified Directory
NIAGARA FIRE INSURANCE CO OF NEW YORK Charles C Lyon mgr 185 Market Newark NJ—See insert opp Classified Directory

***Insurance—General**
AETNA INSURANCE CO H L Snedaker & Co authorized agents 254 Park M—See p 75
LYON CHARLES C 185 Market Newark NJ—See insert opp Classified Directory

***Insurance—Liability**
SIMMONS L N INC 276 Glenwood av B—See insert opp Bloomfield Numerical Directory

***Insurance—Plate Glass**
SIMMONS L N INC 276 Glenwood av B—See insert opp Bloomfield Numerical Directory

Insurance Agents
Abramowicz Joseph V 48 James B
ADAMS & THOMAS 146 Bloomfield av M—See foot lines
Albinson Henry 420 Bloomfield av B
ARLEN CORPORATION 8 S Park M—See top lines
Bellis Wesley 53 Clark av B
BERGDAL-ZINGG INC 210 Bloomfield av V—See foot lines
Brady Joseph A 328 Bloomfield av C
Brady Thomas H 328 Bloomfield av C
Brehm Alexander F 7 Lane av WC
Brushaber Otto 435 Bloomfield av C
Butewicz Michael 36 Mt Vernon av B
Canfield Charles B 369 Bloomfield av C
Clarkson Bessie E Mrs 12 Elizabeth C
Clerihew Frederic C 370 Bloomfield av M
Cluff Warren Y 289 Claremont av M
Connolly H S & Co 40 Lackawanna Plaza M
Cook Edwin E 11 Halcyon pl B
Corcoran Thomas L 7 Prospect av V
CORSON FRANK H CO 379 Bloomfield av opp Post Office M—See p 74
Crawley F M & Bros 32 Lackawanna Plaza M
DAVEGA HARRY INC 18 S Fullerton av M—See p 73
Denner John E Agency 367 Bloomfield av M

STEPHEN E. VAN ZANDT
CARPENTER, CONTRACTOR AND BUILDER
TELEPHONE MONTCLAIR 9266
86 GORDONHURST AVENUE MONTCLAIR, N. J.



WATCHUNG TITLE AND MORTGAGE GUARANTY CO.
493 BLOOMFIELD AVENUE, MONTCLAIR, N. J.
GUARANTEES TITLES TO REAL ESTATE
Phone 1850 Montclair

Bank of Montclair
TELEPHONE MONTCLAIR 8400
Safe Deposit Vaults Absolute Security. Fireproof
Storage of Valuables at Reasonable Rates
Fur Storage
Boxes to Rent, $5.00 per annum and upwards

Doyle James A Bloomfield av c Central av C
Durning Tillie G Mrs 30 St Lukes pl M
DURSTINE RODGER CO Hinck Bdg 11 Church M—See top lines
Edgerley & Gilson Inc 5 Watsessing av B
ELCO REALTY INC 253 Bellevue av M—See p 73
Gaffney William J 110 Central av C
Gorny Leo C Inc 380 Broad B
GUSTAVSON & SON 31 N Willow M—See p 74
Hague Hope A Mrs 259 Walnut B
Hall H Realty Co 453 Bloomfield av C
Ham Bertram A 22 S Park M
Haskell Leonard C 27 Morris pl B
Hill David W 56 Broad B
HOLMES CHARLES S & CO 115 Watchung av at Park M—See p 75
Holmes Robert D 117A Berkeley av B
HUGHES FRANK COMPANY 300 Bloomfield av M—See p 75
Jacobus John I 14 Cleveland C
JOHNSON REALTY CO 633 Bloomfield av B—See p 74
Kundle Daniel A 6 Bay av B
Landow Leo 20 Llewellyn av B
Larsen P & Sons 332 Bloomfield av M
Lear G Fred 189 Midland av GR
LYON CHARLES C (general) 185 Market Newark NJ—See insert opp Classified Directory
MacGregor James S 81 Lenox ter B
Magai George G 26 The Crescent M
MARTIN REALTY CO 39 Broad B—See p 76
Mau Carl 386 Bloomfield av V
Mayne Norman H 363 Bloomfield av C
McCall William B 9 Bloomfield av NC
McCOY INC 282 Glenwood av B—See p 76
McLeod Harold 116 Claremont V
MELCHING-LOEKLE INC 21 Lackawanna pl B—See p 76
Moffatt Frederick N Jr (11) 14 S Park M
MOONEY JAMES INC 470 Bloomfield av M—See top lines
Moxley Co Inc The 630 Valley rd M
Murdoch-Fairchild Co 26 Lackawanna Plaza M
Napoliello Frank S 123 N 16th B
Noble Irving R Inc 712 Bloomfield av M
North Caldwell Agency 12 Elm rd NC
NORTH DONALD C INC 42 Church M and 439 Bloomfield av V—See p 77
Padula Ernest E 271 Bloomfield av B
Paye Stevens & Newcombe (7-8) 408 Bloomfield av M
Peck-Fairweather-Cogan & Co 31 Lackawanna pl B
PHOEBUS & MARSTERS INC 283 Glenwood av B—See p 77
Provost Agency Inc The 277 Bloomfield av C
Pulis Madeline K Mrs 32 Smull av C
Robinson Albert M 67 Washington B
Roddy Whitney H (12) 50 Broad
Rosenberg Harry 379A Bloomfield av C
Russell Nathan Inc 227 Ridgewood av GR
Schumacker John H 414 Bloomfield av C
Sewall Edgar D 270 Belleville av B
SIMMONS L N INC 276 Glenwood av B—See insert opp Bloomfield Numerical Directory
SIMPSON-MERRITT CO 350 Bloomfield av M—See p 77
Sloat Agency Inc (9) 14 S Park M
Smith W Barnette 441 Bloomfield av V
SNEDAKER H L & CO 254 Park B—See p 75
Speiden Marion 264 Bloomfield av C
Squire Co of NJ The (branch) (106) 435 Bloomfield av C
Stalp & VanDuyne 350 Bloomfield av V
STANTON CO 16 Church M—See top lines
STAUDINGER & VALENTINE 458 Bloomfield av M—See p 78
STEVENS HARRY J 478 Central av Newark NJ—See insert opp Montclair Numerical Directory
Stevens James C (7-8) 408 Bloomfield av M
Stevenson William H 273 Glenwood av B
Sutton Theodore A Garret c Cedar CG
Tate William J Inc 268 Bloomfield av V
Taylor Edwin E Pompton av n RR CG
Taylor Frank & Son Note First Name Inc 314 Bloomfield av M
Tobin & Meyer Inc 244 Bloomfield av C
Verona Insurance Agency 441 Bloomfield av V
Warne Gilman B Pompton av CG
WATCHUNG TITLE AND MORTGAGE GUARANTY CO (title and mortgage) 493 Bloomfield av M—See insert opp Title & Mortgage Guaranty Co's Classified Directory and foot lines
WELLS JAMES L 8 S Park M—See top lines
Wendell & Heizer Realty Co Inc Oak la EF
WEST CALDWELL REALTY COMPANY Bloomfield av at Dodd rd WC—See p 78
Wettyen George W Myrtle av CG
Wilson Henry A 82 Farrandale av B
Woodborne John C 123 Bloomfield av V
Woodworth Earl C Chestnut la n Erie Depot EF

***Insurance Brokers—General**

LYON CHARLES C 185 Market Newark NJ—See insert opp Classified Directory

---

Insurance Companies

COMMERCIAL CASUALTY INSURANCE CO Bergdal-Zingg Inc representatives 210 Bloomfield av V—See foot lines
CONTINENTAL INSURANCE CO THE Bergdal-Zingg Inc representatives 210 Bloomfield av V—See foot lines
MARYLAND INSURANCE COMPANY (fire) Lyon & Lyon managers 185 Market Newark NJ—See insert opp Classified Directory
MERCANTILE INSURANCE CO OF AMERICA THE Bergdal-Zingg Inc representatives 210 Bloomfield av V—See foot lines
Metropolitan Life Insurance Co (life) (301) 330 Glenwood av B
NEW JERSEY FIDELITY & PLATE GLASS INSURANCE CO (auto burglary plate glass fidelity and surety) 271 Market Newark NJ—See side lines
NIAGARA - DETROIT UNDERWRITERS (fire) 185 Market Newark NJ—See insert opp Classified Directory
NIAGARA FIRE INSURANCE CO OF NEW YORK (fire) Charles C Lyon mgr 185 Market Newark NJ—See insert opp Classified Directory
PREFERRED ACCIDENT INSURANCE CO OF NEW YORK Durstine Rodger Co agents Hinck bdg 11 Church M—See top lines
Prudential Insurance Co of America (2) 50 Broad B
STANDARD FIRE INSURANCE CO OF HARTFORD CONN Stanton Co agents 16 Church M—See top lines
TRAVELERS INSURANCE CO OF HARTFORD CONN Bergdal-Zingg Inc representatives 210 Bloomfield av V—See foot lines
WATCHUNG TITLE AND MORTGAGE GUARANTY CO 493 Bloomfield av M—See insert opp Title & Mortgage Guaranty Co's Classified Directory and foot lines

Drive Way Construction
22 MONTCLAIR AVENUE
MONTCLAIR, NEW JERSEY
Rocco Giammarino
Telephone Montclair 8522

210 Bloomfield Ave.
BERGDAL-ZINGG, INC.
ATTRACTIVE HOMES
Telephone Verona 10300

WHO SELLS IT? THIS MEDIUM HAS ANSWERED THIS QUESTION FOR OVER A CENTURY CONSULT IT!

ARLEN CORPORATION Realty Investments Insurance
8 So. Park Street Telephones 9060-9061 Montclair, N. J.

***Insurance Trusts**

FIDELITY UNION TRUST CO 755 Broad and 12 Academy American Branch 239 Springfield av City Trust Branch 500 Orange North End Branch 1 Bloomfield av Ironbound Trust Branch 2 Ferry Ironbound Ferry St Branch 210 Ferry Citizens Branch 504 Clinton av Newark NJ—See foot lines

Interior Decorators

ARSLANIAN C MELKON INC 478 Bloomfield av M—See contents page
Baker E Malcolm 73 N Fullerton av M
BLOOMFIELD UPHOLSTERING CO THE 382 Bloomfield av B—See p 55
BRAUN CHRISTIAN 374 Bloomfield av B—See opp inside front cover
BURGI C ARNOLD 439 Valley rd M—See p 83
CHAMEROY VICTOR 10 Park M—See p 68
Cushman Margarette L (1) 11 S Fullerton av M
Gardner Frederick E 267 Belleville av B
Hand Ruth A 33 Lackawanna pl B
HARRIS DAVID 44 N View av M—See foot lines
Hassel William 229 Newark av B
Lane Studios 41 Church M
Lay Adele J 8 S Park M
Newby Emily E Mrs 107 Bloomfield av M
Peterson Christopher J 56 Central av M
Reynolds E A & J S 282 Bloomfield av M
Stopham House 9 S Fullerton av M
VAN WAGONER E D & SON (also exterior) 75 Forest M—See p 67
Verona Studio The 200A Bloomfield av V

Investment Bankers

Palmer Oliver M (5) 22 S Park M
Reliance Securities Co 2 S Fullerton av M
Watchung Securities Co (203-204) 330 Glenwood av B

***Investment Securities**

ADAMS & MUELLER (734) Federal Trust bdg 24 Commerce Newark NJ—See p 33
EISELE & KING 1st floor Union bdg 9 Clinton Newark NJ—See p 33
GILES HERBERT H (404) 128 Market Newark NJ—See p 33
MONTCLAIR TRUST COMPANY 475 Bloomfield av M—See front cover
POST & FLAGG 2d floor Kinney bdg 790 Broad Newark NJ—See insert opp Stocks and Bonds Classified Directory
WATCHUNG TITLE AND MORTGAGE GUARANTY CO 493 Bloomfield av M—See insert opp Title & Mortgage Guaranty Co's Classified Directory and foot lines

***Investments**

WATCHUNG TITLE AND MORTGAGE GUARANTY CO 493 Bloomfield av M—See insert opp Title & Mortgage Guaranty Co's Classified Directory and foot lines

Iron and Steel Work

Marsh James R & Co Inc Buttonwood rd EF

Jewelers—Retail

(See also Watch and Jewelry Repairers)
BERTL NORBERT INC 46 Springfield av Newark NJ—See side lines
Christy Shoppers Inc 27 S Park M
Corbo Michael D 30 Spencer rd GR
Darderi Vincent 230 Lorraine av M
DiMatteo Lewis 390B Bloomfield av C
Glucoft Benjamin 34 Broad B
Henke August 494 Bloomfield av M
Jasik Isadore 293 Glenwood av B
Kern E C & J B Inc 444 Bloomfield av M
Kroll & VanErmen Inc 499 Bloomfield av M
Landolfo Gennaro 35 Glen Ridge av M
Newman Alias 326 Glenwood av B
Rieth Edward 651 E Passaic av B
Wurgaft Morris 268 Bloomfield av M

Junk Dealers

Bloomfield Scrap Iron and Metal Co 180 Grove B
DeMaio Giuseppe 180 Forest M
Molisso Antonio Ravine av WC
Raimo Joseph rear 25 Bloomfield av NC

Justices of the Peace

(Montclair Bloomfield Caldwell Cedar Grove and Verona Justices whose addresses could be obtained from personal canvass)
Cadmus Richard T 28 Linden av B
Darius Charles A 752 Valley rd M
Frisch Jacob 36 Elm rd C
Galpen David M 276 Bloomfield av V
Jacobus John I 14 Cleveland C
Sergent Cecil 54 Johnson B
Sutton Theodore A Garret c Cedar CG

Kennels

Brusch Anna Mrs (English bull dogs) 34 Palmer B
Palart Kennel Pompton av CG

***Key Fitting**

ESSLINGER HARDWARE CO 298 Glenwood av B—See p 53

***Kindling Wood**

SEE R H COAL CO 131 Bloomfield av M—See top lines

***Label Printers**

SAVOY PRESS INC 280 Bloomfield av M—See side lines

Laboratories

Schering & Glatz Inc (pharmaceutical) 86 Orange B
Schoonmaker Laboratories Inc 132 Central av WC
West Essex Laboratories (101) 435 Bloomfield av C

***Lacquering**

RODGERS T F (auto) Central av and S 18th East Orange NJ—See p 30

Ladder Mfrs and Dealers

ROCK-A-WAY LADDER CO THE 579-581 Springfield av Newark NJ—See p 68

***Ladders and Scaffolds**

HOCKENJOS J J CO 829 Broad Newark NJ 10-12 Washington av Irvington NJ and 558 Main East Orange NJ—See back edge
KIMMERLE G L & BRO INC 579-581 Springfield av Newark NJ—See p 68

***Ladies Furnishing Goods**

(See Women's Furnishing Goods)

Ladies' Tailors

(See also Dressmakers)
Braverman Jacob 189 Glen Ridge av M

Lamp Mfrs

Westinghouse Lamp Co Clearfield av B

ADAMS & THOMAS REAL ESTATE AND INSURANCE
164 BLOOMFIELD AVENUE MONTCLAIR, NEW JERSEY

STANTON CO. **REAL ESTATE and INSURANCE**
16 CHURCH STREET **Phone 6235** **MONTCLAIR, NEW JERSEY**

Lamp Shades and Frames—Dealers
Gonnello Ellen F (3) 11 S Fullerton av M

***Land Surveys**
HARRIS GEORGE W (1) Hinck bdg 484 Bloomfield av M—See p 42

Landscape Architects
Morell Jules 583 Upper Mountain av M

Landscape Gardeners
Brady Albert H 227 Bloomfield av V
Brownlee John 963 Bloomfield av GR
Byland Martin 56 Alexander av M
CLARK HURLEY L 17 Central av M—See p 82
Cox Philip H 39 Alexander av M
Dade Ernest H 133 N Fullerton av M
Dahlgren Fred 87 High GR
Ewossa John 25 Gillespie rd B
GIAMMARINO ROCCO 22 Montclair av M—See side lines
HARRELL BENJAMIN F 136 Forest M—See p 48
Jenkins William L 47 James M
Kearns & San Souci 27 James M
LAMMARDO GIUSEPPE 55 Wildwood av M—See back cover
OGOREVC MARTIN 12 Fremont B—See p 55
ROSERY FLOWER SHOP THE 24 S Fullerton av M—See p 52
Sellar John 64 Clark av B
STEVENS PETER A 19A Central av M—See p 50

Laundries
Bloomfield Laundry 47 Farrand B
Brantley Archie 134 Orange B
Brister Maria Mrs 12 Hartley M
Calvert Ellen (hand) 118 Liberty B
Floyd George 11 Hartley M
Harris Norman M Mrs 39 Central av M
Home Laundry The 103 Walnut M
Prospect Laundry Co 12 Prospect B
Puritan Rough Dry Laundry Inc 386 Belleville av B
Scott Margaret Mrs (hand) 15 Race B
Verona Washing Co Inc (steam) Linden n Derwent av V
Watsessing Laundry 40 Dodd B
White Hand Laundry (hand) 182 Glen Ridge av M
White Star Laundry (hand) 59 Greenwood av M
Wilson Carrie Mrs 30 Valley rd M
(Chinese)
Eng Charles 409 Bloomfield av B
Eng Freeman 276 Bloomfield av M
Eng Yuen 65 Washington B
Foo Eng 128 Liberty B
Fung Charles 326 Orange rd M
Hong Willie 390 Bloomfield av C
Lee Jim 100 Watchung av M
Pang Chin 666 Bloomfield av M
Sing Charles 24 Broad B
Sing Charles 369 Broad B
Sing Quong Mee 592 Bloomfield av M
Sing Willie 334 Bloomfield av V
Sing Wing 16 Orange B
Wing Lee 31 Washington B
Wong William 562 Valley rd M
Yee Charlie 119 Walnut M
Yue Loy Sing 415 Bloomfield av M

***Laundries—Auto**
KLEAN-RITE AUTO LAUNDRY OF MONTCLAIR 152 Valley rd M—See p 29

Lawn Mowers
Allchin Sylvanus W 25 Valley rd M

***Lawn Mowers—Mfrs**
(See Garden and Lawn Implements Mfrs)

Lawyers
Alling Charles B (12) 22 S Park M
AMES WILLIAM WHITNEY 506-508 Bloomfield av M—See p 56
AMES & CRANE 506-508 Bloomfield av M—See p 56
ANDERSON J GLENN (506-508) Essex bdg 31 Clinton Newark NJ—See p 56
Appice Anthony D 292 Bloomfield av M
Appice & Cacossa 292 Bloomfield av M
BARRETT RANDOLPH C 56 Broad B—See p 56
BARRETT & BARRETT 56 Broad B—See p 56
Beekman Chester C 223 Glen Ridge av M
BENNETT JOHN A (11) 460 Bloomfield av M—See p 56
Bissell Arthur H (12) 22 S Park M
Bloom Joseph B (105) 435 Bloomfield av C
Bloom & Rae (105) 435 Bloomfield av C
BOARDMAN SAMUEL W JR (1303) Military Park bdg 60 Park pl Newark NJ and Cedar Terrace Cedar Grove—See p 57
BOOTH JOHN A room 2 309 Bloomfield av C—See p 57
Bouton Harold (9) 22 S Park M
Boyd Robert M Jr (1) 460 Bloomfield av M
Boyd & Dodd (1) 460 Bloomfield av M
Brandley Walter G (206) 265 Bloomfield av C
Cacossa Salvatore 292 Bloomfield av M
CASALE CONO C (3) 40 Spring M—See p 57
CASALE VINCENT J (3) 40 Spring M—See p 57
CASALE & CASALE (3-4) 40 Spring M—See p 57
CHANDLER ROSWELL W 285 Bloomfield av C—See p 57
Cohen Elias B (200-201) 354 Bloomfield av C
CRANE WILLIAM W 506-508 Bloomfield av M—See p 56
CREIGHTON REGINALD A (16) 484 Bloomfield av M—See p 58
DeWitt Moses J 94 Berkeley av B
Dodd Howard S (1) 460 Bloomfield av M
Ferlanti Peter S (204) 516 Bloomfield av M
Fischer Paul M (16) 14 S Park M
FRAZER SPAULDING (16) 484 Bloomfield av M and (1137) 24 Commerce Newark NJ—See p 58
FRAZER & TRIMBLE (16) Hinck bdg 484 Bloomfield av M—See p 58
Friedman Augustus L 316 Bloomfield av M
Glasby Elizabeth (18) 484 Bloomfield av M
Goodell Philip (20) 484 Bloomfield av M
Grossman Albert M (9) 275 Bloomfield av C
Hanks Charles H Jr (9) 14 S Park M
HINES JOHN A (8) 460 Bloomfield av M—See p 58
Hoffman Samuel 615½ Valley rd M
Johnson David C (11) 22 S Park M
JONES CHARLES (802) 738 Broad Newark NJ and 10 Princeton pl M
Kaveny Thomas B (11) 14 S Park M
Kern Ernest F (1) 460 Bloomfield av M
Levine Herbert I 42 Dodd B
LINTOTT KAHRS & YOUNG 7th floor 810 Broad Newark NJ—See p 59
LORD & LORD 290 Main Orange NJ and Essex bdg 31 Clinton Newark NJ—See p 59
Markey Thomas J 260 Liberty B

Little Falls Sand & Gravel Co.
OFFICE AND PLANT, LITTLE FALLS ROAD, CEDAR GROVE, NEW JERSEY
WASHED SAND AND GRAVEL
P. O. BOX 156 LITTLE FALLS, NEW JERSEY
TELEPHONE VERONA 5411

FREYTAG & ANDERSON **4-6 So. Park St. Montclair, N. J.**
WE MAKE PROMPT DELIVERY OF FLOWERS ANYWHERE
Tels. Montclair 2921—2922

THE BLOOMFIELD BANK AND TRUST COMPANY
MEMBER FEDERAL RESERVE SYSTEM
SAFE DEPOSIT VAULTS
BOXES RENT $2.50 UP
Storage Facilities for Trunks and bulky Packages

THE BLOOMFIELD NATIONAL BANK AND TRUST COMPANY Consolidated as

Lawyers—continued

MARSDEN WALTER E (1-2) 501 Bloomfield av M
McCARTER & ENGLISH (524-533) Prudential bdg 763 Broad Newark NJ—See p 59
Oakes Edward 110 Hillside av GR
Owiter Lawrence (204) 516 Bloomfield av M
Passero Michael A Jr 5 Wheeler M
Peck Howard 260 Liberty B
Peck & Rawson 260 Liberty B
Pentlarge Frank R (11) 22 S Park M
Pentlarge & Johnson (11-12) 22 S Park M
PILCH F R & F H (203-204) Bloomfield Trust bdg 330 Glenwood av B—See p 60
Pilch Frederic H (203-204) 330 Glenwood av B
PILCH HENRY G (530) Essex bdg 31 Clinton Newark NJ—See p 59
Rae William L (105) 435 Bloomfield av C
Rawson William H 260 Liberty B
REEVES HARRY N (12) 484 Bloomfield av M and 11th floor 810 Broad Newark NJ
RIKER & RIKER 15th floor Federal Trust bdg 24 Commerce Newark NJ—See p 60
Sackett Clarence 273 Glenwood av B
Safford Edson W 19 E Hill B
Shepard Royal F 32 James M
Slifkin Joseph 61 Washington B and 154 Montgomery B
Strazza P Henry (12-14) 408 Bloomfield av M
Talmage Arthur V 56 Broad B
Trevisan Louis A 123 N 17th B
TRIMBLE HENRY W (16) 484 Bloomfield av M—See p 58
Vreeland Albert L 42 Dodd B
Vreeland & Vreeland 42 Dodd B
Whitfield Nathan B 345 Bloomfield av C
Whitehurst Walter R Pompton av n Grove av CG

Letter Shops

Foote & Foote (mail adv) (200-201) Park Theatre bdg 265 Bloomfield av C

Libraries

(See also Contents Page)

Bloomfield Free Public Library 90 Broad B
Caldwell Borough Free Public Library Bloomfield av opp Forest av C
Cedar Grove Free Public Library Pompton av n Cedar CG
Free Public Library 185 Bellevue av M and 73 Church M
Glen Ridge Free Public Library Ridgewood av c Bloomfield av GR
Verona Free Public Library Civic Centre V

Light Heat and Power Companies

Public Service Electric and Gas Co 695 Bloomfield av M

Linens—Retail

Bloomfield Linen Store 320 Glenwood av B

Lithographers

SAVOY PRESS INC 280 Bloomfield av M—See side lines

Live Stock

Gunsel Fred C Two Bridges rd CTwp

Loans

ADAMS & THOMAS (mortgage) 146 Bloomfield av M—See foot lines
ARLEN CORPORATION (mortgage) 8 S Park M—See top lines
BLOOMFIELD BANK AND TRUST COMPANY THE (mortgage) Bloomfield av c Broad B—See top and side lines
Bloomfield Title and Mortgage Guaranty Co of NJ (mortgage) 21 Lackawanna pl B
Buchanan Gilbert D Inc (real estate) 42 Church M
CORSON FRANK H CO 379 Bloomfield av M—See p 74
ESSEX TITLE GUARANTY & TRUST CO (chattel mortgage) 483 Bloomfield av M and 321 Orange rd M—See foot lines
Fullerton Loan Inc 276 Bloomfield av V
HUGHES FRANK COMPANY (mortgage) 300 Bloomfield av M—See p 75
MELCHING-LOEKLE INC (mortgage) 21 Lackawanna pl B—See p 76
Monroe Loan Society of Bloomfield (collateral and salary) (13) 55 Washington B
Montclair Co-operative Loan Assn (5) 40 Lackawanna Plaza M
MONTCLAIR MORTGAGE CO (mortgage) (41) 427 Bloomfield av M—See p 64
MOONEY JAMES INC 470 Bloomfield av M—See top lines
Morris and Essex Title Guaranty and Mortgage Co (mortgage) 307 Bloomfield av C
Mutual Finance Corp (auto) 35 Lackawanna pl B
SIMMONS L N INC (mortgage) 276 Glenwood av B—See insert opp Bloomfield Numerical Directory
WATCHUNG TITLE AND MORTGAGE GUARANTY CO (real estate) 493 Bloomfield av M—See insert opp Title & Mortgage Guaranty Co's Classified Directory and foot lines
WEST CALDWELL REALTY COMPANY (mortgage) Bloomfield av at Dodd rd WC—See p 78

*Locks

WEILER ERNEST 102 Walnut M—See foot lines

Locksmiths

Finzi Arthur D 17 S Fullerton av M
Heritage Elmer 220 Alexander av M

Lodging Houses

Brunton James R 9 Woodland av GR
Cedar View Inn Central av NC
Claremont The 232 Claremont av M
Cloverhill Inn 36 Clover Hill pl M
Frisch Jacob 36 Elm rd C
Gibbs Margaret C Mrs 104 Midland av M
Hillside House 41 Hillside av C
Holland Sarah 16 Myrtle B
James Julia E Mrs 51 Park M
Jones Elizabeth J Mrs 96 Lakeside av V
Lakeside Terrace The 76 Lakeside av V
MacBeth Martha E 24 Hillside av M
Maples The 28 Wakefield pl C
McAlpin Wilhelmina A Mrs 130 N Fullerton av M
McKirgan Florence B 7 Seymour M
Noble Samuel 12 Hartley M
Nordholm Ellen B 43 S Fullerton av M
Ossego Lodge Grandview av NC
Pantaenius Frederick 41 S Willow M
Pennewell Louise Mrs 49 Mission M
Polovina Stella Mrs Fairfield rd CTwp
Shanagher Elizabeth T 183 Bloomfield av M
Threumont The Central av WC
Tuttle George H 48 Crane C
Washington House 343 Belleville av B
Weeks Mary E Mrs 37 State B
Wenzel Katherine M Mrs 20 Clinton B
Willow House Passaic av n Bloomfield av WC

MOELTNER SHEET METAL & ROOFING CO.
SHEET METAL WORK
100-104 GREENWOOD AVENUE
TELEPHONE MONTCLAIR 10424
MONTCLAIR, NEW JERSEY

56 PARK ST. AT Claremont Ave. ARTHUR K. BROWN, INC. MORTICIANS PHONES MONTCLAIR 104 and 126

Lumber—Retail

BAHR CHARLES & SON INC Durrell at Erie Railroad V—See top lines
BAILEY & ALLING LUMBER CO ft Clay c Ogden Newark NJ
Bradley Robert J (whol) (203) 10 S Fullerton av M
CALDWELL BUILDERS' SUPPLY CO Roseland av and Erie Railroad C—See side lines
CROWELL JAMES LUMBER CO 386 Ogden ft Cross Newark NJ—See p 61
Durkin F J Lumber Co 4 Belleville av B
MURRAY CHARLES J & SONS 175 Walnut B —See p 61
OSBORNE & MARSELLIS CO THE 272 Bellevue av M—See opp inside back cover
PERSONS W O INC 15 Greenwood av M—See p 46
Rudgers Builders' Supply Co 101 Greenwood av M yard 15 Bay M
SLAYBACK-VAN ORDER COMPANY THE 7 Oak Grove rd C—See foot lines
STANDARD MATERIALS CO (garage bungalow and house) Beach c Walnut B—See back cover

***Lunch Rooms**

(See Restaurants and Lunch Rooms)

Lunches—Prepared and Supplied

Crann E James 272 Grove B

Machinery Mfrs

Cream Separator Supply Co Inc 38 Myrtle B
Jensen Creamery Machinery Company Inc 45 Locust av B
SMITH A P MFG CO THE 545 North Arlington av East Orange NJ—See p 62

Machinists

Lehmann Erich O 76 Franklin V
Samuel Walter H 208 State B

***Mailing Lists**

MONTCLAIR BUSINESS SERVICE (2) 1 The Crescent M—See p 21

***Manicures**

(See Beauty Shops)

Manufacturers Agents

Burton & Rodgers Mfg Co (Heyer Products Co Inc) 197 Grove B
Consolidated Equipment Corp (auto shop equipment) 197 Grove B

***Manufacturers Supplies**

DOONER & SMITH CHEMICAL CO 374-376-378 Mulberry and 246-258-260 and 262 NJRR av Newark NJ—See p 68
HOCKENJOS J J CO (paints etc) 829 Broad Newark NJ and 10-12 Washington av Irvington NJ and 558 Main East Orange NJ —See back edge

***Manufacturing Chemists**

SCOTT & BOWNE 60 Orange B—See p 62

***Map Publishers**

PRICE & LEE CO THE (city) (811) Academy bdg 17 Academy Newark NJ

***Marine Plumbing Mfrs**

(See Plumbing Supplies—Mfrs)

Market Gardeners

Scheiber Bros Pompton av CG
Smith Edward U Lindsley rd CG
Smith Howard Lindsley rd CG
Smith James B Lindsley rd CG
Smith John J Lindsley rd CG
Smith William B Lindsley rd CG
Smith William E Jr Lindsley rd CG

***Mason Contractors**

(See also Contractors—Mason)

BOXALL GEORGE W 109 Midland av M—See p 38
DONALD JAMES 48 Walnut Crescent M—See p 48
JACOBUS BROS 315 Broad B—See p 50
LUIBIL LOUIS 23 Sherman M
MOORMANN BROS 32 LaFrance av B—See p 38
SENGEBUSH FRED 57 Broughton av B—See p 47
VAN ZANDT STEPHEN E 86 Gordonhurst av M —See side lines

***Masons' Supplies**

(See also Building Materials and Supplies)

BAHR CHARLES & SON INC Durrell at Erie Railroad V—See top lines
BLOOMFIELD BUILDERS' SUPPLY CO Roosevelt av at DL&WRR B—See p 39
CONSOLIDATED STONE & SAND CO (crushed stone) Clove rd Montclair Heights NJ—See top lines
OGDEN & CADMUS 550 Bloomfield av B—See foot lines and p 39
ORANGE QUARRY CO (crushed stone) Eagle Rock av W Orange NJ—See bottom edge
OSBORNE & MARSELLIS CO THE 272 Bellevue av M—See opp inside back cover
SLAYBACK-VAN ORDER COMPANY THE 7 Oak Grove rd C—See foot lines

Massage

(See also Beauty Shops)

Barker Maime Mrs (2) 65 N Fullerton av M
Ekestam Agnes C 27 N Willow M
Hallis Dagmar C 27 N Willow M
Lindgren Anna H Mrs (31) 427 Bloomfield av M
Wikstrom Esther W 583 Upper Mountain av M
Wilson Herbert E 211 Lorraine av M
Wood Andrew 36A S Willow M

Masters in Chancery

Ames William Whitney 506 Bloomfield av M
Booth John A room 2 309 Bloomfield av C
CHANDLER ROSWELL W 285 Bloomfield av C—See p 57

Mattress Mfrs

BATES A G INC 35 Park M—See p 83
Posner's Mattress Mfg 679 Bloomfield av M

***Mausoleums**

ESPY JOHN 664 Bloomfield av M—See p 62
LEAMAN OLIVER H 400 Orange rd M—See p 63
PATTON JOHN 223 Broad B—See p 63
ROSEDALE MONUMENT WORKS 400 Orange rd M—See p 63

Meats—Retail

Abrams Samuel 67 Franklin B
Adorno Domenic 99 Pine M
Aiello Bros 533 Bloomfield av M
Al's Marvel Meat Market 613 Bloomfield av M
American Stores Co 558 Bloomfield av M
Andrews Frank 540 Valley rd M

EDMUND R. HALSEY CIVIL ENGINEER AND SURVEYOR 79 ACADEMY ST. Tel. 3157 Mulberry NEWARK, N. J.

ESSEX TITLE GUARANTY & TRUST CO. Interest Paid on Deposits Subject to Check
483 Bloomfield Ave. Tel. Montclair 1551 Montclair, N. J.

DURSTINE-RODGER CO. REAL ESTATE INSURANCE
11 CHURCH STREET (HINCK BUILDING) PHONE 6455 MONTCLAIR, N. J.

Meats—Retail—continued

Bennington Market 28 S Fullerton av M
Bierman's Inc 9 Midland av M
Boyd Bros 610 Valley rd M
Breskin Julius 69 Park av B
Brzezinski Harry 52 James B
Brzezinski Martin 313 Hoover av B
Buchler Charles P 160 Bloomfield av M
Buckley William 17 Midland av M
Caro Market Inc 555 Bloomfield av M
Cedar Grove Market Pompton av n Erie RR CG
Clayton Edward 251 Spruce B
Cooney James F 15 Orange B
Cosenza & Vicari 157 Grove B
Crystal Market 872½ Broad B
Daneski Teofil 407 Broad B
Davenport William M 438 Bloomfield av V
DeHarde John C 23 Midland av M
Drudy John J 154 Valley rd M
Drudy Michael A 126 Liberty B
East Passaic Av Market 69 E Passaic av B
Eichenberg Eugene 4 Molter pl B
Erath Eugene G 87 Willet B
Erm Gustave W 83 Pompton av V
Essex Market 615 Valley rd M
Farrell John J 215 Bellevue av M
Feeney Samuel A 120 Liberty B
Fell George 77 Orchard B
Fiscello Vincenzo 23 Franklin B
Florio Alfonso N 348 Bloomfield av C
Fox Joseph J 223 Bloomfield av B
Franciosi Carlo 54 Glen Ridge av M
Franklin Philip 42 Roseland av C
Frigiola Vincent 212 Glenwood av B
Gilheany Patrick J 126 Central av WC
Glutting Charles A 422 Bloomfield av B
Great Atlantic & Pacific Tea Co The 452A Bloomfield av V
Guaranteed Meat Shop 17 Molter pl B
Harrison Market 522 Bloomfield av M 252A Park M 604 Valley rd M
Hathaway & Teall 193 Bellevue av M
Heath & Schwind 561 Bloomfield av B
Heckel Edward H 42 Broad B and 136 Franklin B
Heinbokel Julius H 469 Bloomfield av V
Heyman Bros 309A Orange rd M
Ideal Market 29 Carteret B and 967 Broad B
Idikowski John 112 N Spring B
Jack's Happiness Markets 394 Bloomfield av C
Jordan's Market 102A Watchung av M
Kashmann Isaac H 53B N Fullerton av M
Kaufhold John 660 Bloomfield av B
Kaufman Ferdinand B 102 Walnut M
Klee Peter 141A Valley rd M
Koch George 294 Glenwood av B
Kolstein Isadore 211 Bloomfield av V
Konzi Louis 626 Valley rd M
Kropp Fred 204A Bloomfield av V
Kurtz Charles 24 Herman GR
Labieniec F & W 79 Broughton av B
Laskowski Joseph 264 Bloomfield av V
Laurel Market 734 Valley rd M
Levine Isadore 652 Bloomfield av B
Lombardi Joseph 149 Forest M
Lombardi Joseph Jr 117 Grove M
Low Walter H Bloomfield av c Dodd rd WC
Marine Martin V 124 Washington B
Marion John 386 Bloomfield av C
McCluskey Harold 8 Orange B
Miller Isaac 142 Bloomfield av M
Morse George Little Falls rd CG
Muser Herman F 90 Walnut M
Mutual Beef Co 318 Glenwood av B
Myers Lester 232 Bloomfield av M
National Beef Co 331 and 551 Bloomfield av M 307 Orange rd M 601 Valley rd M 110 Walnut M 119A Watchung av M 19 Broad B 131 Grove M 395 Bloomfield av C and Bloomfield av c Herman GR
Newmark Bros 19 Maolis av B
Olson Verner F 592 Bloomfield av B
Oppenheimer New York Market 619 Bloomfield av M
Owen Market Co 627 Bloomfield av
Palis Joseph C 145 Grove B
Pfitzenmayer Charles A 374 Bloomfield av C
Piasecki Stanley H 205 Broughton av B
Quadrel Luigi 243 Bloomfield av M
Rallo William 32 Bloomfield av B
Ralph Donald 33 Walnut M
Reynolds Alfred W 122 Walnut M
Roll Gustave 312 Orange rd M
Rolls Market 417 Bloomfield av B
Rosenstein Charles 164 Bloomfield av M
Roth & Son Inc 99 Montgomery B
Sabilo David 344 Hoover av B
Safe Way Market 236 Bloomfield av M
Sarvent William 67½ Washington B
Schumann David 148 Bloomfield av M
Scmitz Kurt 403 Broad B
Scotch American Market 554A Bloomfield av B
Sergovic Anton J 142 Broughton av B
Sherlock Bros 986 Broad B
Shulman Elias 447 Bloomfield av C
Slawinski Adolph 372 Broad B
Smith Alexander 135 LaFrance av B
Strauss Nathan Inc 518 Bloomfield av M
Stryker Carol E 50 Dodd B
Swersky Rose Mrs 130 Bloomfield av M
Ten Twenty and Thirty-Cent Meat Market 173 Bloomfield av M
Thorward & VanDuyne 336 Bloomfield av C
Thrift Market The 269 Bloomfield av B
Tomkins Clarence Bloomfield av n Dodd rd WC
United States Provision Co 103 Forest M
Vermeire Arthur 543 Bloomfield av V
Wagner Market Co 571 Bloomfield av M 412 Broad B and 296 Glenwood av B
Watchung Plaza Market Inc 109 Watchung av M
West William 148 Linden av GR
Whittle Harry E 380 Bloomfield av C
Zavacki Paul 307 and 332 Hoover av B
Zellner Albert L 368A Bloomfield av C
Zengota Joseph 118 Willow B
Zergiebel William 370 Bloomfield av B
Zielenski Paul 26 Bay av B

Meats—Wholesale

DuBois Curtis W (sausages) 55 Mohr av B

Medicine Mfrs—Patent and Proprietary

(See also Chemists—Mfg)

Capillaris Mfg Co rear 948 Bloomfield av GR
SCOTT & BOWNE 60 Orange B—See p 62
SCOTT'S EMULSION Scott & Bowne mfrs 60 Orange B—See p 62

***Memorials**

ESPY JOHN 664 Bloomfield av M—See p 62
PATTON JOHN 223 Broad B—See p 63
ROSEDALE MONUMENT WORKS 400 Orange rd M—See p 63

Men's Furnishings—Retail

(See also Clothing Dealers—Mens and Boys)

Bragg & Co 476 Bloomfield av M
Christiansen John 58 Washington B
Crawford Shop The 386 Bloomfield av V
Fischer Men's Shop 577 Bloomfield av B
Friedman Abraham 417A Broad B

EAST ORANGE ORANGE 1960 0473 NEWARK MULBERRY
FEIGENSPAN COAL
SERVICE-QUALITY-WEIGHT

LEBOEUF CO.
CLEANERS AND DYERS
ESTABLISHED SINCE 1887
587 MAIN STREET EAST ORANGE, N. J. PHONE ORANGE 3602
410 BLOOMFIELD AVENUE MONTCLAIR, N. J. PHONE MONTCLAIR 3379

R. H. SEE COAL CO.
131 BLOOMFIELD AVE. MONTCLAIR, N. J.
SCRANTON ANTHRACITE CANNEL GRATE WOOD
TEL. 19

Hughes William Inc 515 Bloomfield av M
Kahn Irving 57 Dodd B
Kerian M Co Inc 600 Bloomfield av B
Marcus Moe 343 Bloomfield av M
Nat's Men's Shop 570 Bloomfield av M
Reliable Outfitters 542 Bloomfield av M and 570 Bloomfield av B
Samuels Joe 309A Bloomfield av C
Sirkin Isadore 146 Bloomfield av M
Ungerleider Harry 321 Glenwood av B
Weiss B & Son 94 Walnut M
Wellmont Haberdashers 406 Bloomfield av M

***Merchant Tailors**
(See also Tailors—Merchant)
MOLINE & KRONBERG INC 627A Valley rd M —See front cover

Metal Dealers
Green Alexander 58 Elmwood av M

Metal Goods Mfrs
Smokador Mfg Co Inc 52 Nelson pl B

Midwives
Lisov Kate Mrs Horseneck rd CTwp
Paurice Mary A 24 Oakwood av B
Piecziulewicz Anna G Mrs 20 Howard B
VanGrofsky Mary Mrs 6 Bay av B

Milk Dealers
Alderney Dairy Co (retail and whol) 474 Bloomfield av M
Abramson Louis 259 Myrtle av B
Borden's Farm Products Company Inc 145 Glen Ridge av M
Crane's Dairy Passaic av WC
Ehlers Frank G 20 Walters B
Fairview Dairy Farms Runnymede rd n Westville av WC
Helwig Joseph F 1552 Broad B
Kern Charles F Fairfield av WC
Mianowski Stanley 120 E Passaic av B
O'Dowd's Dairy 15 Midland av M and 26 Valley rd M
Reitsma John G 16 Montclair av M
Taylor Robert I Cedar CG
Vreeland John H Park n Lane av WC

Mill Supplies
DOONER & SMITH CHEMICAL CO 374-376-378 Mulberry and 246-258-260 and 262 NJRR av Newark NJ—See p 68

Milliners
Beverly Shop The 315½ Bloomfield av C
Catherine Shoppe 497 Bloomfield av M
Cohen Hanna Shoppe 561 Bloomfield av M
Cooper Marguerite 202 Bellevue av M
Cooper Mary Shop The 423 Bloomfield av M
Everett Cora M 430 Bloomfield av M
Faison Agnes Mrs 13 Montague pl M
Farron Marian W 36A S Willow M
Haden's 327 Bloomfield av C
Lichter Bernard 27 Broad B and 405 Bloomfield av M
Lucille Hat Shoppe 624 Bloomfield av M
Montclair Ladies Hatterie 379 Bloomfield av M
Paris Style Hat Shoppe 547 Bloomfield av M
Scales Mary B 54 Broad B
Schleicher Anna K Mrs 22 Malvern V
Thomas Elizabeth 490 Bloomfield av M
Thomas Frances L 75 Park av GR
Trussel Edward 21 Broad B
Wihlborg Betty F Mrs 19 Ackerman B

Millinery Goods—Wholesale
Kolb Henry 363 Bloomfield av M

***Mimeographing**
MONTCLAIR BUSINESS SERVICE (2) 1 The Crescent M—See p 21

***Mineral Water Mfrs**
(See Bottlers—Mineral etc)

***Mirror Silvering and Resilvering**
TUCKER EDWARD F 336 Bloomfield av opp Lakeview pl V—See p 53

***Moldings**
CROWELL JAMES LUMBER CO 386 Ogden ft Cross Newark NJ—See p 61

Monumental Work
ESPY JOHN 664 Bloomfield av M—See p 62
LEAMAN OLIVER H 400 Orange rd M—See p 63
PATTON JOHN 223 Broad B—See p 63
ROSEDALE MONUMENT WORKS 400 Orange rd M—See p 63

***Mortgage Bonds**
WATCHUNG TITLE AND MORTGAGE GUARANTY CO (Guaranteed) 493 Bloomfield av M—See insert opp Title & Mortgage Guaranty Co's Classified Directory and foot lines

***Mortgage Investments**
WATCHUNG TITLE AND MORTGAGE GUARANTY CO 493 Bloomfield av M—See insert opp Title & Mortgage Guaranty Co's Classified Directory and foot lines

***Mortgage Loans**
(See also Loans)
ADAMS & THOMAS 146 Bloomfield av M—See foot lines
ARLEN CORPORATION 8 S Park M—See top lines
CORSON FRANK H CO 379 Bloomfield av opp Post Office M—See p 74
DAVEGA HARRY INC 18 S Fullerton av M—See p 73
DURSTINE-RODGER CO Hinck Bdg 11 Church M—See top lines
ELCO REALTY INC 253 Bellevue av—See p 73
ESSEX TITLE GUARANTY & TRUST CO 483 Bloomfield av M and 321 Orange rd M—See foot lines
GILES HERBERT H (404) 128 Market Newark NJ—See p 33
HOLMES CHARLES S & CO 115 Watchung av at Park M—See p 75
HOWARD SAVINGS INSTITUTION OF NEWARK NJ 764-768 Broad Newark NJ—See insert opp name Montclair Alphabetical Directory
HUGHES FRANK COMPANY 300 Bloomfield av M—See p 75
MARTIN REALTY CO 39 Broad B—See p 76
McCOY INC 282 Glenwood av B—See p 76
MELCHING-LOEKLE INC 21 Lackawanna pl B —See p 76
MONTCLAIR MORTGAGE CO (41) 427 Bloomfield av M—See p 64
MONTCLAIR SAVINGS BANK THE Bloomfield av c Glen Ridge av M—See insert opp name Montclair Alphabetical Directory
MONTCLAIR TRUST COMPANY 475 Bloomfield av M—See front cover
MOONEY JAMES INC 470 Bloomfield av M—See top lines

BURGLARY FIDELITY & PLATE GLASS INSURANCE IN THE NEW JERSEY INSURANCE CO. NEWARK N. J.

OGDEN & CADMUS COAL
PHONE BLOOMFIELD 2000
OFFICE AND YARD
550 BLOOMFIELD AVE.

56 PARK ST. AT Claremont Ave. **ARTHUR K. BROWN, INC.** MORTICIANS PHONES MONTCLAIR 104 and 126

Mortgage Loans—continued

SIMMONS L N INC 276 Glenwood av B—See insert opp Bloomfield Numerical Directory
SIMPSON-MERRITT CO 350 Bloomfield av M—See p 77
STANTON CO 16 Church M—See top lines
WATCHUNG TITLE AND MORTGAGE GUARANTY CO (real estate) 493 Bloomfield av M—See insert opp Title & Mortgage Guaranty Co's Classified Directory and foot lines
WATSESSING BANK THE Watsessing Centre B—See p 36

***Mortgages Negotiated**

WEST CALDWELL REALTY COMPANY Bloomfield av at Dodd rd WC—See p 78

***Morticians**

BROWN ARTHUR K INC 56 Park at Claremont av M—See top lines and back cover

***Motion Pictures Theatres**
(See Theatres)

***Motor Trucking**

GEARTY BROTHERS 3-5 Fairview av V—See p 22

***Motor Trucks**

DODGE BROS TRUCKS Central Motor Car Co distributors 81-85 Washington B—See p 23

***Movers—Household Goods**

GEARTY BROTHERS 3-5 Fairview av V—See p 22

***Multigraphing**
(See also Letter Shops)

MONTCLAIR BUSINESS SERVICE (2) 1 The Crescent M—See p 21

***Municipal Engineers**
(See also Engineers)

HALSEY EDMUND R 79 Academy Newark NJ—See side lines and p 42

Museums

Montclair Art Museum S Mountain av c Bloomfield av M

Music Dealers

CALDWELL MUSIC SHOP (radios and supplies) 376 Bloomfield av C—See back cover

Music Publishers

Corby-Lewis Studios 65 Orange rd M

Music Teachers

Albinson Fannie C Mrs (piano) 15 Spruce B
Aue Alice S Mrs (violin and viola) 298 Claremont av M
Aue Charles F (violin and cello) 298 Claremont av M
Baldwin Grace E (violin and piano) (31) 55 Park av B
Baumann Esther A Mrs 7 Central av C
Berstecher Mary A (piano) 316 Broad B
Blackmore M Elizabeth Mrs (piano) 303 Claremont av M
Brooks Bessie M (piano) 10 Church V
Brown Gertrude M 36 S Willow M
Burr Helen V 181A Valley rd M
Cadmus Melville M 121 Thomas B
Calder Leila H Mrs (piano) 145 Spruce B
Calder Thomas A (vocal) 145 Spruce B
Callahan Anabel M 99 Thomas B
Carol Marie Mrs (piano-vocal) 511 Bloomfield av M
Carpenter Elizabeth F (vocal) 159 Lincoln M
Castner Charles R (piano) 46 Christopher M
Cetrulo John 85 N 13th B
Condit M Mildred Mrs (piano) 30 Gould pl C
Couper Thomas B (violin) 110 Valley rd M
Crane Alice E (7) 192 Claremont av M
Curtis Eugenie P (piano) 117 Midland av M
Davidson Jennie (piano) 1080 Broad B
Davis Helen E 15 Broad B
DeJonge Cornelius (piano) 15 and 18 Willett B
Eastes William T 45 Morse av B
Ford Clarissa M Mrs (piano and vocal) 428 Broughton av B
Frank Herman 106 Willow B
Greener Louise W (piano) 96 Church M
Gregory Jean W Mrs (piano) 58 Clearfield av B
Hall Minnie C 75 Thomas B
Hambacher Madeline L (piano) rear 30 Hinrichs pl B
Harrison Laura G 414 Washington av M
Helm George F (piano) 42 Pulaski B
Heyer Mabel L (piano) 79 Valley rd M
Holmes Alexander 15 Park av C
Holmes Olive 15 Park av C
Johnson Ida 75 Orange B
Klapholtz Arthur A 225 Glen Ridge av M
Krakowka Frank (violin) 62 E Passaic av B
Kurkewicz Walter (violin) 9 Mill B
Laufenberg Adam J (violin) 31 Fairview av
Lepore Michael A (violin) 26 Farrington WC
Lepore's School of Music 26 Farrington WC
Lutz Herman O (vocal) (5) 125 E Hill B
MacGregor Helen 262 Park M
Maier William J 364 Franklin B
McPherson Roy 63 Mission M
Nichols Abby A 50 Oakwood av M
Omelczuk Alexander 92 Baldwin B
Pavis Fay S Mrs (piano) 33 Lincoln GR
Pekschine Leyba E Mrs (3) 82 Church M
Pfeffer Samuel D 289 Glenwood av B
Piaget Ada M (piano) 180 Bellevue av M
Piaget Grace I (string) 180 Bellevue av M
Price Adelaide E (violin) 5 Vincent pl M
Saunders Corrine M Mrs 299A Orange rd M
Schlaaff Otto G (piano) 20 Malvern V
Schrieber Mildred E (piano) 80 Willard av B
Shiebler Isabella Mrs (piano) 107 Orchard B
Shonnard Muriel W 131 Clarewell av M
Sinigalliano Anthony 7 Oxford M
Slamet Edward W (piano) 131 Claremont av M
Smith Emma Dutton (piano) (48) 427 Bloomfield av M
Stehlie Emilie Greenough Mrs 340 Highland av M
Stephens Arthur L 42 Maple av M
Tamowski Stanley (piano) 89 Mill B
Taylor George Jay (piano) (46) 427 Bloomfield av M
Tracy Florence I 48 N View av M
Treutlein Edna Mrs (piano) 246 Spruce B
Upington Grace M (piano) 83 High GR
VonOhlen Bernadine (piano) 2 Sunset av V
Walter Joseph A (violin) 15 Broad B and 119 Claremont av M
Wiggin Adelaide C Mrs (piano and vocal) (34) 427 Bloomfield av M
Willett Rachael (piano) 15 Bellaire dr M
Wilson Helen B (piano) 301 Valley rd M
Wynne Annie M Mrs (piano) 196 Newark av B
Yates Elizabeth H 16 Oakwood av GR
Young Walter S (22) 427 Bloomfield av M
Ziegler Werner J (piano) 102 James B

A CONVINCING ARGUMENT "OUR PAINT" OILS PAINTS BRUSHES 273 & 275 MARKET ST. NEWARK, N. J. NEWARK GLASS CO.

WATCHUNG TITLE AND MORTGAGE GUARANTY CO. REAL ESTATE MORTGAGES FOR SALE
493 BLOOMFIELD AVENUE, MONTCLAIR, N. J. Phone 1850 Montclair

Bank of Montclair
TELEPHONE MONTCLAIR 8400
Acts as Executor, Administrator, Trustee, Guardian, Registrar and in any other Fiduciary Capacity

Musical Instrument Dealers

Okulski Bros Piano Co Inc 391 Broad B

Neckwear Mfrs

Blanchard & Price (silk) rear 292 Glenwood av B
Marriott Albert 189 Thomas B

News Dealers

Betts Edward & Sons 22 Molter pl B
DaRoja & Daly 4 Midland av M
Ferguson John D 413 Bloomfield av B
Garlock & Mishell 44 Washington B
Hoffman Alfred 615 Valley rd M
Levine Hyman 601½ Bloomfield av B
Union News Co DL&WRR station M and Walnut St Station ERR M
Wood Michael 291 Bloomfield av C

Newspapers

BULLETIN THE Ganley Printing Co publishers 7 S Willow M—See p 64
CALDWELL PROGRESS THE (weekly) Progress Publishing Co publishers 266 Bloomfield av C—See p 65
INDEPENDENT PRESS AND BLOOMFIELD CITIZEN THE (weekly) Independent Press Inc publishers 266-268 Liberty B—See p 65
MONTCLAIR TIMES THE (semi-weekly) Montclair Times Co publishers 9-11 Park M—See p 66
Newark Evening News branch (10) 484 Bloomfield av M
VERONA NEWS THE (weekly) Verona Publishing Co publishers 439 Bloomfield av V—See p 66

Notaries Public

(See also Lawyers)
(Montclair Bloomfield Caldwell Cedar Grove Glen Ridge and Verona Notaries whose addresses could be obtained from personal canvass)

Abramowicz Joseph V 48 James B
Amerman John A 201 Essex av B
Ashworth Robert W 3 Watsessing av B
Betts James W 22 Molter pl B
Brady Joseph A 328 Bloomfield av C
Brady Thomas H 328 Bloomfield av C
Branch John U 25 Roseland av C
BRIGHAM GEORGE H 276 Glenwood av B—See insert opp Bloomfield Numerical Directory
Brooks James E 40 Wildwood ter GR
Brown Edwin A S 165 Lincoln M
Budahazy H Elsie 439 Bloomfield av V
Butler Olivette E V 86 Parkway WB
Carl Frederick H 21 Oakland av B
Clark Thomas E 23 Elmwood av M
CODDINGTON JACOB H 307 Bloomfield av C—See p 34
Cole Edna C (2) 1 The Crescent M
Costigan William A 32 Broad B
Cowley C Frank 22 Otsego rd V
Crane William W 506 Bloomfield av M
Cuffe John F 99 Ravine av C
Dodd Lewis K 171 Linden av GR
Dougal Joseph H Runnymede rd WC
Draper Rebecca B 118 S Fullerton av M
Edden Ernest A 212 Montgomery B
Francis Charles E 93 N Mountain av M
Frisch Jacob 36 Elm rd C
Galpen David M 276 Bloomfield av V
Geissler Frederick W 71 Forest av C
Gibbs Alfred T 600 Valley rd M
Gorny Leo C 380 Broad B
Gourre Paul Bloomfield av at Dodd rd WC
Gross David 1 Miller av C
Hall Howard H 453 Bloomfield av C
Harrison A Gould 202 Walnut M
Hartnett Edward H 345 Bloomfield av C
Henke William O 98 Glen Ridge av M
Holmes Charles S 115 Watchung av M
HUGHES FRANK 300 Bloomfield av M—See p 75
Hunt Harry J Jr 30 Weaver av B
Hunter John C 12 Elm rd NC
Jacobus John I 14 Cleveland C
Johnson J Cory 18 Elmwood av B
Johnson Louise 506 Bloomfield av M
Kanouse Harry 57 Ravine av C
Kaplan William 492 Bloomfield av
King Howard P 44 Morse av B
Knight Myra C 630 Valley rd M
Kossow Alfred O Pompton av CG
Lange Louis R 7 Reid pl M
Larsen Charles S 332 Bloomfield av M
Larsen Louis H 332 Bloomfield av M
Laskowski Joseph 32 Bay av B
Leach Elsie V Mrs 26 Lackawanna Plaza M
Long Margaret (206) 265 Bloomfield av C
MacGrath Elinor 458 Bloomfield av M
Magai George G 26 The Crescent M
Marshall Ernest M 243 Lorraine av M
Matts Herbert H Little Falls rd CG
Mayne Norman H 363 Bloomfield av C
McCoy Bernard E 282 Glenwood av B
McHugh Terence J 600 Valley rd M
Meyer Gordon G 244 Bloomfield av C
Moore Edwin M 119 Essex av B
Moore Herbert S 51 Elm M
Morgan Ada V L 266 Liberty B
Moxley Harry L Jr 630 Valley rd M
Nolan Katherine 8 S Park M
North Donald C 439 Bloomfield av M
North Ralph M Jr 439 Bloomfield av M
O'Connor John R M 341 Bloomfield av M
Oschwald John R 36 Hamilton rd GR
Padula Ernest E 271 Bloomfield av B
Partridge William McD 272 Bellevue av M
Peck Donald F 31 Lackawanna pl B
Pierson Samuel C 160 Bloomfield av B
Platt Walter R 31 Appleton rd GR
Popper Rudolph R 57 Bloomfield av C
Provost Thomas C Jr 277 Bloomfield av C
Reilly James J 39 Grove av V
Roberts David 17 Derwent av V
Robinson Albert M 67 Washington B
Rosenberg Harry 379A Bloomfield av C
Russell Arthur 227 Ridgewood av GR
Sergent Cecil C 54 Johnson B
SIMMONS LESTER N 276 Glenwood av B—See insert opp Bloomfield Numerical Directory
Smith W Barnette 441 Bloomfield av V
Snedaker Harold L 254 Park M
Stanton George H 16 Church M
Tate Ivy L 268 Bloomfield av V
Throckmorton James S 333 Bloomfield av C
Tobin William H Jr 244 Bloomfield av C
Trippett Harry (4) 647 Bloomfield av M
Venner Charles A 25 Park B
Waskiewicz John J 410 Broad B
Wood Amy T Municipal Bdg Montgomery B
Woodward Charles B 9 Park M
Wright Cassius M 73 Willard av B
Zeidler Frank W 108 State B
ZINGG PAUL J 210 Bloomfield av V—See foot lines

Novelties—Mfrs

Balcony Shop The Bloomfield av c Herman GR
Birney Alice I (25) 427 Bloomfield av M
Cardinell Sales Co 15 Label M
Cellulose Novelty Mfg Co 491 Bloomfield av B
Red Cross Thrift Shop 446 Bloomfield av M

WHO SELLS IT?
THIS MEDIUM HAS ANSWERED THIS QUESTION FOR OVER A CENTURY
CONSULT IT!

ERNEST WEILER
BIGGEST PAINT AND HARDWARE DEALER IN MONTCLAIR
DEVOE PAINTS RUSSWIN HARDWARE
102 WALNUT STREET Telephone Montclair 1951 MONTCLAIR, N. J.

CONSOLIDATED STONE & SAND CO. Crushed Trap Rock Sand and Gravel
CLOVE ROAD, MONTCLAIR HEIGHTS, N. J. Tels. Montclair 8920 - 8921

CALDWELL BUILDERS' SUPPLY CO. LUMBER, MASONS' MATERIAL AND MILL WORK
Roseland Ave. and Erie Railroad, Caldwell, N. J.
TELEPHONES 1500 AND 1501 CALDWELL

*Novelties—Retail

FREYTAG & ANDERSON 4-6 S Park M—See foot lines

Nurserymen

Cestone Vincenzo 245 N Fullerton av M
OGOREVC MARTIN 12 Fremont B—See p 55
Owens Henry D 129 N Fullerton av M
Rudolph Henry 289 Roseland av EF

Nurses—Graduate and Practical
(See also Midwives)

Ackerman N I Mrs 62 Elmwood rd V
Alcorn Gladys 55 Monroe pl B
Allaire Anna B Mrs 94 Orange B
Allen Annie E Mrs 35 Park M
Ames Ada W 221 Midland av M
Amundson Christena C 14 Washington B
Anderson Esther 48 Hinrichs pl B
Armstrong Esther Mrs 17 Lakeview pl V
Arndt Howard W 21 Forest M
Arnold Dorothy 55 Monroe pl B
Baker Jessica 75 N Fullerton av M
Ballamy Viola E 107 Myrtle B
Baltimore Mary E 327 Upper Mountain av M
Barbier Isabelle I 131 Linden av GR
Barbour Hattie Mrs 66 Maple av M
Barker Maime M (2) 65 N Fullerton av M
Barry Pearl D Mrs 15 Overlook rd CG
Beck Gertrude L 13 James M
Bedell Hazel H 201 Washington B
Berry Grace E 48 Walnut M
Black Jennie C 28 Linden av V
Booth Marion A (26) 204 Franklin B
Bower Margaret 416 Bloomfield av M
Bowman Gertrude 1 Union M
Bowser Alma F 79 Race B
Brook Margaret E (203) 16 Forest M
Brooks Mae 48 N Fullerton av M
Brown Mabel 21 N Fullerton av M
Brown Mary (4) 59 N Fullerton av M
Browning Jessie Mrs 85 N Fullerton av M
Buck Frances S (2) 55 Park av B
Buckingham Margaret B Mrs 876 Broad B
Burnett Ethel M Mrs 21 N Fullerton av M
Burrill Thelma E 85 Maolis av B
Burrows Margaret 14 Pierson pl M
Bursley Catherine (301) 45 N Fullerton av M
Bush Cornelia W Mrs 22 Gould pl C
Cable Niona J (403) 14 Forest M
Candon Mary A 66 N Willow M
Canning Rosalie R (406) 45 N Fullerton av M
Carpenter Harriet 1 Union M
Carry Katherine 120 Midland av M
Carter Caroline Mrs 10 Westcott B
Castano Sarah E 67 Westville av C
Clancy Bridget M 279 Orange rd M
Clark Lucy H 102 Clarewill av M
Cobb Lettie Mrs 96 Johnson av B
Cochrane Grace 157 Washington B
Cohen Miriam 37 Hillcrest rd WC
Cole Mary (C4) 347 Belleville av B
Connell Sarah Mrs 172 Orange rd M
Connor Margaret M Mrs 64 Walnut M
Corcoran Christiana F Mrs 15 Montclair av M
Corle Dorothy B 150 Willard av B
Coughlin Ella 21 N Fullerton av M
Coursen Eleanor E 1 Union M
Courter Laura C (23) 47 N Fullerton av M
Craven Julia M 355 N Fullerton av M
Crawford Anna W 14 Waterbury rd M
Crawford Gussie E Mrs 758 Broad B
Cross Anna K Mrs 79 Claremont av M
Cuddy Theresa 29 N Willow M
Curtin Mary D Mrs (33) 47 N Fullerton av M
Dailey Alida C 36A Fulton M
Damm Frieda M 20 Edgewood rd GR
Davis Elizabeth 1 Union M
Day Henrietta M Mrs (7E) 41 N Fullerton av M
Derrick Gertrude Mrs 1 Clover Hill M
Dickopf Howe L Mrs 343 Orange rd M
Dillon Mary 5 Arlington av B
Donnelly Leona Mrs 141 Walnut M
Donovan Anna C (406) 45 N Fullerton av M
Doty Mildred Mrs 1 Union M
Doyle Anna M Mrs 170 Valley rd M
Doyle Annie M Mrs 33 James M
Doyle Theodosia C 170 Valley rd M
Drew Ella 69 Clinton B
Duncan Mary A 102 Fulton B
Dunwoody Margaret C 67 Linden av B
Eden Bernice (203) 16 Forest M
Edwards Grace 25 Enfield av M
Eldred Katheryn E (1) 97 N Fullerton av M
Ertel Elizabeth A 307 Broughton av B
Espy Mabel L 153 Westville av C
Field Gladys L 18 Oxford M
Flack Mary L (26) 204 Franklin B
Force Eleanor M 22 Watsessing av B
Freeman Sarah M (4) 146 Walnut M
Fronapfel Joanna J 155 Williamson av B
Gaffney Katherine 120 Midland av M
Gallagher Kate 34 St Luke's pl M
Galloway Agnes D 9 James M
Garrabrant Lydia 1288 Broad B
Gelpke Grace I Mrs 15 Sunnyside pl V
Gillespie Ann E 8 Welshman ct C
Gillespie Hannah 12 Clark GR
Gilmour Jane M 17 2d B
Gilmour Margaret L 17 2d B
Gilsleider Helen M 32 Durrell V
Gilson Mary E 50 Baldwin B
Girvan Louise C 371 Belleville av B
Gould Phoebe E 53 Smull av C
Gray Daisy M Mrs 221 Watsessing av B
Gregory Margaret 21 N Fullerton av M
Griesenbeck Marie C 138A High M
Griffiths Caroline 37 Spruce B
Grissing Mary R Pompton av CG
Griswold Minnie M 194 Montgomery B
Grogan Eleanor L 23 Sampson
Grossmann Mary 1 Union M
Gustafson Anna 43 S Willow M
Guth Adele 7 Malvern V
Guthrie Alice 43 S Willow M
Hagen Jennie 23 Stockton B
Hamilton Florence E Mrs (25) 3 E Lincoln V
Hanley Grace 21 N Fullerton av M
Hansen Kristine (D4) 347 Belleville av B
Hardcastle Helen Mrs 83 Williamson av B
Harris Myrtle M Mrs 48 Greenwood av M
Hart Pearl A Mrs 307 Roseland av EF
Hartwell A Louise (4) 65A Elm M
Heckmann Grace L 26 Walnut pky M
Hendricks Dorothy M (304) 55 Grove M
Herold E Helma 20 Comley pl B
Hetzel Elizabeth Mrs 265 N 15th B
Hibbard Madeline 76 Brighton av B
Hodgkiss Regina R 45 Broughton av B
Hofmeister Leonore A 150 Montclair av M
Holt Elizabeth J 19 LaFrance av B
Hopper B Theodora 14 Hathaway pl GR
Hovell Harriet 31 Union M
Howell Janet 108 Claremont av M
Hulshizer Adelaide 21 N Fullerton av M
Inniss Margaret Mrs 17 Washington M
Jackson Florence A 65 Williamson av B
Jeralds Helen M 89 Johnson av B
Johnson Olga J (207) 16 Forest M
Johnston Marion B 202 Baldwin GR
Keegan Laura M 27 Clinton rd GR
Kentler Katherine M 6 Garfield pl M

Montclair Roofing Co., Inc. ONE OF THE OLDEST AND LARGEST IN NORTHERN N. J. "The Residence Roofers"
44 Valley Rd. Tels. Montclair 3752 Bloomfield 1681 Montclair, N. J.

486 VALLEY ST.
ORANGE, N. J.
Telephone 4090

CODEY SERVICE
DIRECTORS OF FUNERALS

77 PARK ST.
MONTCLAIR, N. J.
Telephone 5

Kilburn Marion M 89 Essex av M
Kildee Marjorie A 4 E Hill B
King Cornelia B (4) 200 Claremont av M
Kipp Mary 21 N Fullerton av M
Kirkwood Edith (406) 45 N Fullerton av M
Kline Nettie Mrs 213 Valley rd M
Knapp Alwine C Mrs 89 Valley rd M
Kotze Julia L 28 Montclair av M
Krumm Marie 199 Jerome pl B
Kugel Caroline T 132 Hillside av GR
Kuhnast Anna A 33 Central av C

Lamb Mary C 42 Forest M
Lane Arimenta 31 Fitzherbert B
Langevin Irene 200 Claremont av M
Lederer Ottilie L 8 Wakefield pl C
Leland Constance 28 Melrose pl M
Leonard Sally P Mrs 79 Forest av C
Lessig Cency Mrs 291 Broad B
Lindeburg Ruth P 26 Fulton B
Lonergan Clara Mrs 36 N Willow M
Long Alice E 141 Lorraine av M
Ludlum Elizabeth A Fairview av CG
Lueck Elsie L (207) 16 Forest M
Lynch Catherine 63 Ella B
Lyons Hilda O 26 Walnut M

MacBrair Bertha 285 Roseland av EF
MacBrair F Adelaide 285 Roseland av EF
MacEwan Emily W 92 Glen Ridge av GR
Macfadden Sybil A (207) 16 Forest M
MacGregor Florence Little Falls rd CG
MacGregor Isabelle Little Falls rd CG
MacLachlan Alice 389 Orange rd M
MacLachlan Emma Mrs 389 Orange rd M
Madsen Mary B 192 Bellevue av M
Mallon Mary 43 LaFrance av B
Manley L Maud 19 Franklin pl M
Martin Florence M 207 Claremont av M
Martin Mary B Mrs 190 Hillside av GR
McCallan Mary O 49 Erwin Park rd M
McCarthy Gertrude 103 Gordonhurst av M
McCarthy Madeline 21 N Fullerton av M
McDonald Veronica J Mrs (306) 45 N Fullerton av M
McGlynn Catherine L 3 Belvedere pl M
McKean Mabel H Mrs 315 Orange rd M
Mellen Ferne L 27 Williamson av B
Miller Helen L 67 Watsessing av B
Molesphine Beatrice R 205 Lorraine av M
Monahan Rose D 50 Monroe pl B
Monks Minnie M 60 New B
Mooney Mary Mrs 310 Franklin B
Morgan J Edith 25 Smith B
Morris Rose M (43) 47 N Fullerton av M
Morton Helen 138 Grove M
Mowrey Estelle (8) 82 Church M
Muller Signe 9 Vincent pl M
Mulligan Margaret 28 Union M
Munn Florence V 122 Midland av M
Munningham Jean 15 Gardiner pl M
Neff Edna 1 Union M
Nicholas Lilly 78 Maolis av B
Northrup Margaret 1 Union M
O'Hara Lyda C (34) 4 E Hill B
Oral Sarah 1 Union M

Paddock Hazel B 23 E Hill B
Palmer Alice M Mrs 97 Myrtle B
Palmer Helen L 358 Franklin B
Palmer Maria 89 Edgemont rd M
Park Rebecca 29 S Willow M
Pedler Winifred E 808 Broad B
Peterson Beda C 5 Midland av M
Peterson Hedwig C (304) 55 Grove M
Phillips Gertrude 21 N Fullerton av M
Pomeroy Patricia 67 Montclair av M
Potts Cecelia 201 N Fullerton av M
Proctor Constance (207) 16 Forest M
Public Health Nursing Service 297 Bloomfield av C
Quigley Gretchen 26 Oxford M
Read Isabelle 103 Westville av C
Reeves Anna M 11 Park B
Reilly Genevieve 39 Grove V
Reilly Helen C (43) 73 Grove M
Richardson Beatrice 355 N Fullerton av M
Rishworth Ethel M 57 Elm M
Robb William Mrs 40 Lane av C
Robert Janet B 192 Bellevue av M
Roper Lila 425 Upper Mountain av M
Ross Casta S (43) 47 N Fullerton av M
Ross Jean W 41 Mill B
Ryan Margaret M 31 Midland av M

Sargent Nora M 81 Claremont av M
Scheiber Caroline F Pompton av CG
Schenk Catherine 127 Willard av B
Seaminchick Elsie 21 N Fullerton av M
Sellick May M 60 Personette av V
Service Marion H 5 Midland av M
Sever Rose P 50 Walnut B
Sheaf Theodora 1 Union M
Shepard Lillie G 33 Union M
Showers Dorothy E (34) 4 E Hill B
Shuster Louise C 183 LaFrance av B
Simmons Ruth (403) 14 Forest M
Smith Ann G (34) 4 E Hill B
Smith Edith C (3) 200 Claremont av M
Smith Elsie (C4) 347 Belleville av B
Smith Marion G 202 Baldwin GR
Somes Mary C 123 Wildwood av M and 21 Glen Ridge pky M
Souter Jessie E 39 Watsessing av B
Stalford Bessie 84 Thomas B
Steinel Agusta 291 Broad B
Sterner Justine H Mrs 335 Orange rd M
Sterns Mary H 96 Elm M
Stillwell Rhoda Mountain av NC
Stitt Ida E 1 Union M
Stokes Charlotte R Mrs (203) 204 Berkeley av B
Suttler Stella F Mrs 118 Maple av M
Svenning Marie 21 N Fullerton av M
Swanson Ethel (23) 47 N Fullerton av M
Sweeney Sarah B 42 Belleville av B

Tabor Jean 1 Union M
Tack Josephine (B1) 19 Dodd B
Tackett Dorothy (306) 45 N Fullerton av M
Taylor Anna 168 Newark av B
Taylor Mabel R 57 Gould pl C
Trippett Josephine E 68 Montclair av M
Trutor Mildred Mrs 160 Valley rd M
Tyrie Mary M 20 E Hill B and 21 N Fullerton av M

VanGieson Estelle 36 Prospect B
Voeglin Mathilda C 37 Montclair av M
Ward Josephine G Mrs 38 Benson B
Warren Grace L 16 Hillcrest ter V
Warren Mary M 219 Franklin B
Washburn Margaret 1 Union M
Watt Edna A 129 Alexander av M
Weber Ida F 16 Linden av B
Wesley Louise S 15 Charles M
West Lyola 350 Bloomfield av V
Weston Helen 433 Abington av B
Whitefield Lucy 19 Liberty B
Whitehead Emma G 170 Valley rd M
Whitlow Katherine 203 Orange rd M
Wilber Hazel 1 Union M
Wilcox Estelle B (304) 55 Grove M
Wiley Mabel Mrs 6 Chestnut rd V
Willer Mary M (1) 200 Claremont av M
Wilson Amy M C 9 N View av M
Wilson Sarah 57 Elm M
Windecker Minnie 79 Claremont av M
Winterburn Mary E 261 Newark av B

SAVOY PRESS INC. Printing-Engraving-Lithographing
280 BLOOMFIELD AVE. TELEPHONE 10244 MONTCLAIR, N. J.

Who Sells It? This Medium has Answered this Question for Over a Century. Consult It!

THE BLOOMFIELD BANK AND TRUST COMPANY

SERVICE
Metropolitan Banking Facilities
Backed by Large Resources
Strong Management and Wide Experience

Nurses—Graduate and Practical—continued

Witschger Elizabeth M Mrs (306) 45 N Fullerton av M
Wolff Myrtle 28 Union M
Woodward Matilda Mrs 7 Grove V
Wright Helen Mrs 62 Charles B
Wronsley Wanda 148 Glenwood av B
Ziegler Martha 80 Midland av M
Ziegler Rose 80 Midland av M
Zimmerman Alice M 209 Montclair av M

***Oil Burners—Dealers**

FRUTCHEY ARTHUR & SONS (McIlvaine) 101 Mt Hebron rd M—See p 67

Oil Burners and Oil Burning Equipment

Babson R E Co 42 Church M
Beatty Marsh & Moyer 31 Valley rd M
Essex Appliance Co 547 Bloomfield av V
FRUTCHEY ARTHUR & SONS (McIlvaine) 101 Mt Hebron rd M—See p 67
May Automatic Corp 28 and 32 Valley rd M
McILVAINE CONTINUOUS FLAME OIL BURNERS 101 Mt Hebron rd M—See p 67
Modern Home Utilities 373 Bloomfield av M
Smyth Sales Corporation 379 Bloomfield av M

***Oil and Petroleum Products**

STEADMAN E T INC 119 Franklin Belleville NJ—See p 46
WEINRICH-GETCHIUS CO INC main office and store 113 Mulberry branch 350 Broad Newark NJ—See p 68

Oils and Lubricants—Dealers

(See also Gasoline and Oil Service Stations)

NEWARK GLASS CO (machinery oil) 273-275 Market Newark NJ—See side lines
Northern New Jersey Oil Co 142 Valley rd M
Speer S J & Son Inc (fuel) 105 Roseland av C
STEADMAN E T INC 119 Franklin Belleville NJ—See p 46

Optical Goods—Retail

BERTL NORBERT INC (field and opera glasses) 46 Springfield av Newark NJ—See side lines
MARSHALL RALPH E Hinck bdg 5 Church just off Bloomfield av M—See front cover

Opticians—Retail

BERTL NORBERT INC 46 Springfield av Newark NJ—See side lines
Crowell Stanley M Co (dispensing) 26 S Park M
MARSHALL RALPH E (dispensing) Hinck bdg 5 Church just off Bloomfield av M—See front cover

Optometrists

BERTL NORBERT INC 46 Springfield av Newark NJ—See side lines
Brown Vernon P 60 Broad B
Weber George E 297 Bloomfield av M
Weiss Abraham 17 Broad B

***Oriental Rug Cleaning**

ELECTRIC CARPET CLEANING WORKS 112-120 Arlington Newark NJ—See p 41
ESSEX COUNTY CARPET CLEANING WORKS INC 26-30 Race B—See p 40
JANCOVIUS & SON INC 112-120 Arlington Newark NJ—See p 41
KILEJIAN PETER G 22 S Fullerton av M—See opp title page

***Oriental Rugs**

ARSLANIAN C MELKON INC Hinck bdg 478 Bloomfield av M—See contents page
KILEJIAN PETER G 22 S Fullerton av M—See opp title page

***Oriental Rugs Shampooed**

ARSLANIAN C MELKON INC Hinck bdg 478 Bloomfield av M—See contents page
KILEJIAN PETER G 22 S Fullerton av M—See opp title page

Osteopathic Physicians

Atkinson G Randall 598 Valley rd M
Brice Alfred W 54 Benson B
Bugbee William C (3) 17 Watchung Plaza M
Colburn Harold L (23) 427 Bloomfield av M
Eddy John T (101) 45 N Fullerton av M
Finnerty Francis A 71 Park M
Finnerty John M 71 Park M
Ganzke Telisfore F 31 Central av C
Harrington Alice A 354 Bloomfield av C
Henke Ernest W (101) 45 N Fullerton av M
Iehle Adaline W Mrs 86 Grove M
Mitchell Frank B Jr 64 Washington B
Morton May Moody 354 Bloomfield av C
Roome Norman S 192 Claremont av M
Saile Joseph C 182 Broad B
Sullivan Mortimer J 192 Claremont av M
Underwood Walter B (21) 427 Bloomfield av M
Walker Ora M 329 Belleville av B

***Packers and Shippers**

KNICKERBOCKER STORAGE WAREHOUSE CO (furniture) 96-106 Arlington Newark NJ—See p 82

Paint Mfrs

American Bronze Powder Mfg Co 209 Grove av V

Paint Oil and Varnish Dealers

(See also Glass Dealers)

Branch Brook Paint and Supply Co 238 Bloomfield av M
DOONER & SMITH CHEMICAL CO 374-376-378 Mulberry and 246-258-260 and 262 NJRR av Newark NJ—See p 68
ESSLINGER HARDWARE CO 298 Glenwood av B—See p 53
HELLER PETER J 36 Valley rd M—See p 53
HOCKENJOS J J CO 829 Broad Newark NJ 10-12 Washington av Irvington NJ and 558 Main East Orange NJ—See back edge
KIMMERLE G L & BRO INC 579-581 Springfield av Newark NJ—See p 68
NEWARK GLASS CO 273-275 Market Newark NJ—See side lines
Newark Paint and Wallpaper Co 545 Bloomfield av B
WEILER ERNEST 102 Walnut M—See foot lines
WEINRICH-GETCHIUS CO INC main office and store 113 Mulberry branch 350 Broad Newark NJ—See p 68

Painters—Automobile and Carriage

Burke A Clinton 74 N Willow M
Caldwell Auto Paint Shop The 35 Bloomfield av C
Freeman & Plagge 390 Belleville av B
Gibsheider P Elmer 11 Rockland ter V
Leavitt Thomas E 7 Church V
Lisov Auto Refinishing and Body Equipment Co 80 Maple av M
Mills Allen B 9 Ward B
Pierson William H 339 Franklin B
Putnam Horace F 104 Thomas B

THE BLOOMFIELD NATIONAL BANK AND TRUST COMPANY Consolidated as

THE SLAYBACK-VAN ORDER COMPANY
Lumber, Masons' Materials, Coal, Wood and Ice—Phone 28—Caldwell, N. J.

JOHN BLONDEL & Son
COAL - COKE - FUEL OIL

RODGERS T F Central av and S 18th E Orange NJ—See p 30
Schaut Clarence I 40 Willow B
W C Auto Top and Body Co 654 Bloomfield av M
Ward Edwin 14 Clark GR

***Painters—Fresco**
BRAUN CHRISTIAN 374 Bloomfield av B—See opp inside front cover

***Painters—House**
BRAUN CHRISTIAN 374 Bloomfield av B—See opp inside front cover

***Painters—Sign**
ULLRICH SIGN CO 153-157 Hudson Newark NJ —See p 80

Painters and Decorators
Ahlers Robert H 311 Broad B
Akeson Harry W 17 Walnut pky M
Anderson Carl A 38 Claremont av V
Arnoul Harry R 33 Monroe pl B
Barrett William J 379 Bloomfield av B
Bault Elmer 301 Roseland av EF
Beck Hans J 44 Martin rd V
Benjamin David 295 Hoover av B
Bogart Lester 114 Ridge av B
Borne Frederick W 11 Myrtle ct B
Borsch Nicholas Glen av CTwp
BRAUN CHRISTIAN 374 Bloomfield av B—See opp inside front cover
Bruce Frank S 47 Harvard M
Bush Frank E Fairfield rd CTwp
Captain George L 35 Ferndale rd NC
Carlough Charles H 34 Midland av GR
Casey Thomas J 12 Montclair av M
CHAMEROY VICTOR 10 Park M—See p 68
Chesney H Ed Pompton av CG
Clark Raymond E 163 Jerome pl B
Coopey George L 287 Orange rd M
Cosme Enocencio 41 Race B
Dahlen G Edward 19 Prospect av V
Darling G Edwin 21 Spruce B
Davidson Robert L 102 Spruce B
DeLany Elbert W 12 Hickory B
Downs Walter L 34 Maple av M
Dreyton & Son 29 Forest M
Elphick Oscar J 66 Glen Ridge av GR
Elsenius Henry 15 Hawthorne av B
Fennessy Charles V 45 Myrtle B
Ferguson William J 14 New B
Field William G 18 Oxford M
Fischer Louis 1012 Broad B
Fleischer Bros 32 State B
Forrest Preston C 121 Walnut M
Forsberg & Bohm 83 Elmwood rd V
Francis James W 25 Palmer B
Freyer Fred 181 Montclair av M
Giuliano Anthony 55 Glen Ridge av M
Goehring Charles W 8 Adams pl GR
Golembiewski John 102 Curtis B
Gore Alexander D 13 Cleveland C
Gossington & Son 127 Valley rd M
Gottschling Albert 11 Derwent av V
GUSTAFSON CARL G 78 N Willow M—See p 67
Hall Royal A 61 Forest M
HARRIS DAVID 44 N View av M—See foot lines
Hayes Colin P 21 Lawrence B
Hird John C 124 Chestnut M
Hoppe Herman R 20 Midland av GR
Hopper Arthur M 14 Hathaway pl GR
Inselman Henry C 17 Herman GR
Jacobs John 176 Forest M
Jacobus Millard L Pompton av CG
Janson Gustav W 172 Pine M
Johnson David 12 Sunnyside pl V
Johnson John O 31 Herman GR
Johnston George Central av WC
Jordan Clarence 107 Maple av M
Kurdek Felix 131 Spruce B
Larsen Olaf T 27 Civic pl B
Lassen Henry F 76 Montgomery B
Liming Edward E 28 Personette C
Mackenzie Samuel L 135 Orchard B
MacLaughlin Henry A 20 Glenview rd NC
Macy Otto 18 Nassau rd V
Maffucci Leonardo 185 Forest M
Matlach Joseph 1 E Ackerman B and 1 Sampson B
Michaels Joseph 135 Valley rd M
Mitchell Adam 21 Gould pl C
Mitchell Samuel A 120 Claremont av M
Modern Utility and Decorating Co 28 Union pl B
Mosher Charles A 57 Williamson av B
Mosher & Nehland 57 Williamson av B
Muir Frederick M 43 James M
Murphy Walter J 25 Spring B
Nesti Joseph P 208 Jerome pl B
Nigro Anthony R 51 Ketner B
Nimmo William 229 Walnut M
Oberst & Son 82 Florence av B
O'Brien John J 45 State B
O'Donnell James J 32 Prospect B
Orloske John 17 Pulaski B
Pastor Samuel 17 Brookside av C
Paulsen Charles 49 Hoover av B
Pickett Walter C 42 Central av C
Provert David L 76 Elwood rd V
Rabasca Victor 36 Watchung av M
Redding Francis A 28 Herman GR
Renton Alexander W 9 Lane av WC
Rogghe John C 4 Oakcroft av M
Rubenstein Morris 184 N 17th B
Russo Sam 251 N 17th B
Sassadeck Otto H 7 Forest av V
Scales George A 31 Dodd M
Seinfeld Isadore (5) 146 Bloomfield av M
Selkirk James A 91 Woodland rd B
Sideris Louis 511 Beardsley av B
Sigler Garnett V 60 James M
Smack Eugene & Bros 395 Broad B
Smack John 395 Broad B
Smejkal Theodore 1273 Broad B
Spatcher Frank 15 Berkeley av B
Stake Hilding 17 Walnut pky M
Steenwerth James C 24 Rawson B
STEVENS PETER A 19A Central av M—See p 50
Swistock John Glen av CTwp
Taylor & Abramson 28 Malvern V
Thomsen Ferdinand J 68 Glen Ridge av GR
VAN WAGONER E D & SON 75 Forest M—See p 67
Vay John J 164 Chestnut M
Volkaerts Charles C 117 Alexander av M
Wallin Studio 10 S Fullerton av M
Walsh David F 499 Bloomfield av B
Waszkiewicz Stanley 23 Jefferson av B
Wolff Edward A 14 Hillcrest ter V
Wollak John C 61 Baldwin B
Woysiat Casimere 98 Walnut B
Zimmerman Charles 21 Maolis av B

***Painters and Decorators Supplies**
HOCKENJOS J J CO 829 Broad Newark NJ 10-12 Washington av Irvington NJ and 558 Main E Orange NJ—See back edge
NEWARK GLASS CO 273-275 Market Newark NJ—See side lines
WEILER ERNEST 102 Walnut M—See foot lines

EDMUND R. HALSEY CIVIL ENGINEER AND SURVEYOR
79 ACADEMY ST. Tel. 3157 Mulberry NEWARK, N. J.

ESSEX TITLE GUARANTY & TRUST CO. GUARANTEES TITLES TO REAL ESTATE
483 Bloomfield Avenue Tel. Montclair 1551 Montclair, N. J.

JAMES MOONEY, INC. INSURANCE
Montclair Centre
Telephones 9600-1-2

P.O.N. COAL FEIGENSPAN SERVICE-QUALITY-WEIGHT
NEWARK MULBERRY 1960 EAST ORANGE ORANGE 0473

Painters and Decorators Supplies—continued

WEINRICH-GETCHIUS CO INC main office and store 113 Mulberry branch 350 Broad Newark NJ—See p 68

***Painting Contractors**

BRAUN CHRISTIAN 374 Bloomfield av B—See opp inside front cover

HARRIS DAVID 44 N View av M—See foot lines

Paper Dealers—Wrapping—Wholesale

WINANS C G CO 241-247 Ridgewood av Newark NJ—See p 69

***Paper Hangers**

CHAMEROY VICTOR 10 Park M—See p 68

Paper Mfrs

Cardinel Vellum Co (tracing paper) 15 Label M

Paper Products—Mfrs

Diamond Mills Paper Co Broad n Incline Plane B

Herzog Charles L (caps) rear 320 E Passaic av B

Parks and Playgrounds

Kiwanis Oval Bloomfield av opp Forest av C

***Parochial Schools**

(See Schools Colleges and Academies)

***Parquet Floors**

(See Floors)

Patent Solicitors

ANDERSON J GLENN (506-508) Essex bdg 31 Clinton Newark NJ—See p 56

***Patent and Proprietary Medicines**

(See Medicine Mfrs)

Pattern and Model Makers

Bloomfield Pattern Works Inc 111 Orange B

JARVIS BENJAMIN E INC 113-115 Mechanic Newark NJ—See p 69

***Pavers**

LAMMARDO GIUSEPPE 55 Wildwood av M—See back cover

Perfume Mfrs

Lesguendieu Inc 192 Bloomfield av B

Phonographs and Records—Dealers

Buchanan Robert C Inc 614 Bloomfield av M

Photographers

Christine's Mary Portrait Studio 460 Bloomfield av M

Dearing Photo Service Co 42 Llewellyn av B

DiSalvo John 563 Bloomfield av B

Gabriel Enoch H 548 Bloomfield av M

Gallo Michael 44 Church M

Jacobus Holley H 16 Lakeside av V

Master Portrait Studio (6) 408 Bloomfield av M

Myrick John H 169 Bloomfield av M

Skell's Photo Studios 319 Glenwood av B

VOLLMER HENRY (portrait and commercial) 81 Monroe pl B—See p 69

Winburn Jay T 29 S Park M

Photographers—Commercial

Mims William H (44) 427 Bloomfield av M

SALOV M BAER 10 Park M—See front cover

***Photographers—Portrait**

SALOV M BAER 10 Park M—See front cover

***Photographic Enlargements**

VOLLMER HENRY 81 Monroe pl B—See p 69

Physicians and Surgeons

Areson William H 153 Bellevue av M

Bagg Linus W 14 Harrison av M

Baldwin Winifred E 174 Valley rd M

Belden Webster W 56 Church M

Beling C C 102 N Mountain av M

Bell G Emmett 71 Elm M

Birdsall Clarence A 9 Small av C

Bostwick Wallace R 56 Church M

Bowers Wesley C 56 Church M

Bradford Stella S (4) 16 Seymour M

Brakeley Elizabeth (1) 21 Trinity M

Brooks Joseph H 54 Greenwood av M

Brown James S 56 Church M

Bugbee Frederick Calhoun 1 Lakeview pl V

Bull William J 98 Park M

Bush Archer O 40 Union M

Butler E Cameron 249 Bloomfield av C

Caldwell Julius A 45 S Mountain av M

Campbell Meredith F (104) 45 N Fullerton av M

Campbell William 27 S Fullerton av M

Cohen Maurice 106 Valley rd M

Cook Albert E 42 Park av C

Cox William W 79 S Fullerton av M

Crapanzano Domenico 165 Fairview av CG

Davies George W 15 Fairview av V

Dodd Raymond C 15 Snowden pl GR

Ehlers Edward C 191 Roseland av EF

Farr Irving L 214 Walnut M

Foster Herbert W 10 The Crescent M

Fowler Royal H 57 S Fullerton av M

Goffman Emanuel 81 Valley rd M

Grady William F 42 N Fullerton av M

Halprin Harry S 8 Washburn pl C

Halsey Levi W 61 Church M

Hanan James F 11 The Crescent M

Harhen George E 257 Bloomfield av C

Harris H Crittenden 245 Ridgewood av GR

Harrison William M 124 Bellevue av M

Henshaw George R 267 Orange rd M

Hobart Richard T 199 Lorraine av M

Hubbard F Elmore 65 Church M

Ingram Benjamin 340 Franklin B

Jones Edward C 75 Midland av M

Jones W Rhys 47 N Fullerton av M

Kern E Clarence 45 Park M

Kirkby Cyril S 98 Broad B

Kirkwood Allan S 53 Union M

Klenk Joseph P 328 Belleville av B

Krichbaum James W 207 Bellevue av M

Krichbaum Theodora W Mrs 35 S Fullerton av M

Laine Edmund R 402 Bloomfield av C

Leber Otto H 85 Clinton av M

Lincoln Jennings S 140 Watchung av M

Lindblade Eric H 389 Grove M

Love Leslie C 50 S Fullerton av M

Lynch Albert E O 117 Lincoln M

Mabey J Corwin 242 Claremont av M

Macdonald Wentworth S 56 Church M

Mackay Dudley E 175 Washington B

Matthews William F (5) 11 Seymour M

McCullough Walter A 51 S Park M

Meeker Irving A 581 Valley rd M

Mellen Stanley H 102 Montgomery B

Mercelis Elizabeth 17 Plymouth M

Mockridge Oscar A 8 S Mountain av M

Montero Harry E 156 Washington B

Moore John D 6 Washington B

Fidelity Union Trust Company
NEW JERSEY'S LARGEST BANK

R. H. SEE COAL CO. 131 BLOOMFIELD AV. MONTCLAIR, N. J. TELEPHONE 19

Morgan Browne 260 Liberty B
Morse G Vane 70 Watsessing av B
Mount Walter B 11 Seymour M and 21 Plymouth M
Nash Alexander E 20 Forest av V
Neves Charles S 281 Park M
Nicola Toufict 56 Church M
Paczkowski Thaddeus 194 Broad B
Phelps Joseph Jr 53 Park av C
Pilch Arthur G 245 Bloomfield av B
Pope Edward S 63 S Fullerton av M
Post Walter 17 Park pl B
Prestifilippo Sylvester 105 Glen Ridge av M
Pringle Fred A (9) 65 N Fullerton av M
Pudney William K 11 Seymour M
Richardson Arthur H 60 Orange rd M
Ripley E Warren 7 Trinity pl M
Runyan William J 106 Broad B
Scudder Frank D 63 S Fullerton av M and 197 Orange rd M
Seidler Victor B 16 Plymouth M
Seifert Edwin A 11 The Crescent M and (14B) 180 Ashland av B
Shannon James B 56 Church M
Shaul Frederick G 10 Washington B
Smith Paul P (4) 21 Trinity M
Steadman Evan T 107 Christopher M
Stevens J Thompson 55 Park M
Synnott Martin J 63 S Fullerton av M
Thayer Henry W 28 Dodd B
Thompson D Clark 98 Broad B
Thompson Frank F 18 Elmwood av M
Thornhill Arthur C 47 Forest M
Titus Charles W 308 Bloomfield av B
VanderVeer H G 295 Montgomery B
VanGieson William H 395 Franklin B
Verbeck George B 26 Washburn pl C
Walton Ralph W 48 N Fullerton av M
Weston Clifford G 27 Woodland av GR
White James W (eye) 27 S Fullerton av M
Whitethorne Henry B 32 Grove av V
Willey Parker (101) 11 Park pl B
Wilson William W 28 The Crescent M
Wolfe Jacob S 44 Watsessing av B
Wolfe James C 56 Church M
Woodworth Lucius J 307 Montgomery B
Wrensch Alexander E 79 Valley rd M
Wyker Arthur W 1 Park pl B
Young John Hichnor 37 N Fullerton av M

Physicians' and Hospital Supplies—Dealers

McNULTY'S PHARMACY 30 S Fullerton av M —See back cover

Physio Therapy

Beck Dorothea M 21 Church M

***Piano Movers**

FEAR CHARLES 33 N Willow M—See p 81
GIBBS THOMAS H 10-18 Midland av M—See p 81
KNICKERBOCKER STORAGE WAREHOUSE CO 96-106 Arlington Newark NJ—See p 82

Piano Tuners and Repairers

Bush J Melvin 39 Midland av M
Ostrander Arthur P 29 Montrose av V
Ostrander Charles H 283 Franklin B
Palladino Albert J 24 Maple pl M
Palladino Michael 24 Maple pl M
Potter Frank W 18 LaFrance av B
Zilly Emil 52 Broughton av B

Picture Frames and Pictures—Dealers

Nighland John H 13 Midland av M
Piggins John W 403 Bloomfield av M
Van's Frame Shop 32 Broad B

Pin Mfrs

Consolidated Safety Pin Co 46 Farrand B

Pipe Mfrs

Nospark Pipe and Mfg Co 332 Bloomfield av M

Planing Mills

CROWELL JAMES LUMBER CO 386 Ogden ft Cross Newark NJ—See p 61
Lyman John T Inc 49 Claremont av M

***Plants and Bulbs—Flowering**

OGOREVC MARTIN 12 Fremont B—See p 55

***Plaster Board**

MURRAY CHARLES J & SONS 175 Walnut B —See p 61

***Plasterers' Supplies**

BLOOMFIELD BUILDERS' SUPPLY CO Roosevelt av at DL&WRR B—See p 39

***Plate Glass**

(See also Glass Dealers—Window and Plate)
NEWARK GLASS CO 273-275 Market Newark NJ—See side lines

***Plate Glass Insurance**

NEW JERSEY FIDELITY & PLATE GLASS INSURANCE CO 271 Market Newark NJ—See side lines

Plumbers Steam and Gas Fitters

Adams Edward 13 Baldwin pl B
Adams Thomas I 26 Baldwin pl B
Alt Louis Jr 139 Sherman av GR
ANDERSON ANDREW M 144 Newark av B—See p 69
ARTHUR JOHN 75 N Spring B—See p 72
Babcock Harold W 37 Personette C
Badgley Arthur W Grover la C
Baxter William 15 Grace B
Bean John J 28 Curtis B
Blodgett Jerre R 58 Glen Ridge av GR and 31 Valley rd M
Blunt George G 63 Sunset av B
BOGERT F F & SONS 182 Watson av West Orange NJ—See p 70
Brady Matthew T 34 Park M
Brookdale Plumbing and Heating Co Inc 74 Johnson av B
Burnet Harry E 165 Orange B
Bush Cornelius 47 Portland pl M
Capute Joseph 63 Walnut M
Catlow Harold G 162 Berkeley av B
Chestnut William N 29 Brookfield rd M
Claren Joseph A 31 Forest M
Cogan Thomas F 654 Bloomfield av B
Cook James C 38 Division B
Culver J Freeman Ridge rd CG
Dare Michael J 70 Franklin B
Davenport William C 10 Washburn pl C
Davidson Howard 998 Broad B
Davidson Louis P 1080 Broad B
Dobson George M 408 Grove M
Dobson Lee A 41 Otsego rd V
Dollmaier George L 22 Linden V
Durr Joseph A 226 Lorraine av M
ERNST CHARLES J A 307 Broad B—See p 70
Essex Fells Plumbing Heating and Contracting Co Inc Oak la n ERR Station EF
FAAS ALBERT 15 Midland av M—See p 71
Fay Joseph R rear 62 Walnut M

If You Have The Girl BERTL Has The DIAMOND
Absolutely No Inferior Stone Sold
46 SPRINGFIELD AVENUE, NEWARK, NEW JERSEY
Serving 4 Generations Of Satisfied Customers

ESTABLISHED IN TOWN THIRTY YEARS
DAVID HARRIS
Painting and Decorating Contractor
44 North View Avenue Telephone 1534 Upper Montclair, N. J.

Charles Bahr & Son, Inc.

COAL LUMBER MASONS' SUPPLIES

STEPHEN E. VAN ZANDT BUILDER

86 GORDONHURST AVENUE MONTCLAIR, N. J. TELEPHONE MONTCLAIR 9266

Plumbers Steam and Gas Fitters—continued

Fay William E 131 Pine M
Fitzgerald James 225 Park M
Flynn William J 10 Euclid pl M
Galello Patrick M 207 Bloomfield av V
Garner Bros Inc 89 Bay av B
Garrabrant Ford N 60 Fairfield av WC
Garritson George E 11 N View av M
Gold & Bookbinder Co 219 Glen Ridge av M
Griffith Bros 18 Osborne B
Grissing Oswald J 45 Montrose av V
Haas George A Jr 109 Valley rd M
Haas John F 4 Hillcrest ter V
Haller Louis Bradford av CG
Hathaway Arthur L 338 Bloomfield av M
HAYES & KIERSTEAD 590 Valley av M—See p 71
Heider Carl 228 Bloomfield av V
Helwig Louis H 439 Upper Mountain av M
Hoffmann Plumbing Co 9 Lakeview pl V
Ingold George 2 Forest dr B
Johnstone Graham M 47 Warren B
Kaveny John J Inc 28 Valley rd M
Kearney Edward D 26 Forest M
Keigher Thomas N Sons Inc 217 Baldwin GR
KIESLER BROS 254 Park M—See front cover
Larkin Frank P 22 Herman GR
Linehan James P 166 Glenwood av B
Lister Richard P Inc 532 Bloomfield av V
Maddox Arthur M 234 Watchung av M
MADDOX FRANK H & SON 7 Cedar B—See p 72
McAllister Archibald 51 Walnut M
McDonald Frank J 84 Greenwood av M
Montesano Michael 30 Clover Hill pl M
Morsh Ernest A 672 Bloomfield av B
Mortimer Fred H 42 Parkway WB
Noll Frank E 525 Belleville av GR
O'Brien Frank L 211 Newark av B
O'Grady Charles V 573 Upper Mountain av M
Oswald Oliver O 80 Montgomery B
Payton Arthur M 148 Lincoln M
Petersen John T 41 Edgewood rd B
Rees Oscar J 573 Broad B
Richter William H 260 Watchung av GR
Riker Charles J 11 Mountain View pl M
Rinker John R 625 Bloomfield av B
Samuel Charles J 12 N Willow M
Sandora Andrew C 29 Walnut M
Scangamora Joseph 205 N Fullerton av M
Serritella Daniel 133 Harrison B
Shaw John H 104 Curtis B
Sherman Frederick 7 Sherman av GR
Smith Bros 50 LaFrance av B
Soleau Charles J 111 Mt Hebron rd M
Soleau Edward R 119 Central av WC
Squamgamor Carmen P 207 N Fullerton av M
Straub & Youngman 285½ Bloomfield av C
Tornillo Albert M 11 Friendship pl M and 642 Valley rd M
Valley Plumbing and Heating Co 143 Valley rd M
VanNess Earl V 68 Fairfield av WC
VanNess Foster F 192 Ravine av WC
VAN SANT-WILLIS CO 187 LaFrance av B—See p 71
Watenmaker Samuel 16 Valentine rd B
Weingartner Henry J 503 Bloomfield av V
Whyte Robert M 48 Label M
Williamson Henry J 125 Valley rd M
Zeim Ernest & Son 48 Olive B

***Plumbers Tools**

EGBERT W V & CO INC (wholesale) 30-38 Mechanic Newark NJ 80 Elm pl Morristown NJ and 138-148 N Park East Orange NJ—See p 70

Plumbing Contractors

MADDOX FRANK H & SON 7 Cedar B—See p 72
SENIOR THOMAS 16 New B—See p 72

Plumbing Supplies—Dealers

EGBERT W V & CO INC (wholesale) 30-38 Mechanic Newark NJ 80 Elm pl Morristown NJ and 138-148 N Park East Orange NJ—See p 70
ESSLINGER HARDWARE CO 298 Glenwood av B—See p 53
Feuser C & Son rear 125 Valley rd M
Montclair Plumbing Supply Co (whol) 83 Walnut M
PITT WALTER A & CO 18 Ward B
Roe William S Inc 75 N Willow M

Plumbing Supplies—Mfrs

Sands A B & Son Co (marine) 35 Farrand B

Polish Mfrs

Everett & Barron Co (leather) (309) 330 Glenwood av B
Matchless Metal Polish Co The (metal) 726 Bloomfield av GR
Right Polish and Chemical Co 12 Henry B

***Porch Enclosures**

ORANGE SCREEN CO 515 Valley Maplewood NJ—See p 79
STANDARD MATERIALS CO Beach c Walnut B—See back cover

***Porch Shades**

GARRETT CHARLES F JR 551-553 Bloomfield av B—See p 32

***Portrait Photographers**

VOLLMER HENRY 81 Monroe pl B—See p 69

Potteries

Master Bake Pot Co 401 Bloomfield av B

***Pottery—Artistic**

FREYTAG & ANDERSON 4-6 S Park M—See foot lines

Poultry Dealers—Retail

Architect Louis V Grandview av NC
Behrens William S Cedar Grove pky CG
Fera Pasquale 119 Bloomfield av M
Fischer Samuel H 86 Mountain av NC
Littleton Poultry Farm 36 Pompton av V
Milano Julius G Fairfield rd CTwp
MONTCLAIR FEED & FUEL CO 19 Grove M—See inside front cover
Quadrel Luigi 243 Bloomfield av M

Poultry Supplies

Brookdale Poultry Farm 623 E Passaic av B

Poultry and Game Breeders

Forden Martin Central av NC
Passaic Valley Squab Farm Central av WC

***Pressing and Cleaning**

DANIELSON & SON 35 Watchung Plaza M—See p 44
KANTOR L 118 Walnut M—See p 44

Printers—Book and Commercial

Acorn Printing Co 40 Irving M
Arrow Press 658 Bloomfield av B
Artcraft Press The 446 Bloomfield av V
Berkeley Press Inc The 34 Cross B

WATCHUNG TITLE AND MORTGAGE GUARANTY CO. GUARANTEES TITLES TO REAL ESTATE

493 BLOOMFIELD AVENUE, MONTCLAIR, N. J. Phone 1850 Montclair

Not How Much But How Well

❦ ❦ ❦

THE first printers dedicated their labor and thought to reproducing, for the joy and the uplift of mankind, all that was beautiful and sacred. They spared no pains to secure the highest degree of beauty; to put into their work the spirit of the author, or, as nearly as possible with their crude tools, the feeling of the artist. They spent many long hours with knife and wood to illustrate the meaning which the primitive type of the period might not convey.

❦ ❦ ❦

¶ The printer of today who realizing the advantages which science has brought, adheres to this ideal will never lack a following.

FIRST CLASS
PERMIT NO. 34
Sec. 384½ PL&R
MONTCLAIR, N. J.

BUSINESS REPLY ENVELOPE

GOOD ANYWHERE IN THE UNITED STATES

2c.-POSTAGE WILL BE PAID BY -

Montclair Printing Company
14 Frink Street
Montclair, N. J.

¶ The Montclair Printing Co., a firm of ten years' standing, through conscientious, courteous service, has built up one of the best modern printing establishments in the State. From the first operation — typesetting — to the last — trimming or wrapping — our equipment is the most modern and complete known.

¶ This equipment includes the Linotype machine supplemented by a large selection of modern hand type, modern automatic presses, a complete bindery, etc., added to this an intelligent sales service capable of analysing your needs and filling them promptly.

¶ We also do process engraving and manufacture Embosograph signs of a high grade.

¶ By mailing the card which can be torn out from the bottom of this page this service will be at your command.

Gentlemen;

Please have your representative call at our office on

..... *at* .....

Date Time

Firm Name.....

Address.....

See Mr......

Bank of Montclair
TELEPHONE MONTCLAIR 8400
Resources Over $9,000,000.

Bloomfield Press 497 Bloomfield av B
Broad Press The 423 Broad B
Du-Art Printing Co 70 Washington B
Galloway Press Inc The 369 Bloomfield av C
GANLEY PRINTING CO 7 S Willow M—See p 64
Globe Press Inc 16 Depot sq M
INDEPENDENT PRESS INC 266-268 Liberty B —See p 65
Jacobus Herbert H & Son Cedar CG
Koleszar Joseph P (art) 9 Palmer B
MADISON EDWARD CO THE 427-429 Bloomfield av M—See p 21
McGlynn James C 15 Midland av M
MONTCLAIR PRINTING CO THE 14 Frink M—See insert opp
Morse Press The 30 Washington B
Nevins-Church Press The (labels) 92 Midland av GR
North End Press 365 Broad B
Paramount Printing Co 2 Gates av M
PROGRESS PUBLISHING CO 266 Bloomfield av C—See p 65
Rutan's Print Shop 211 Glen Ridge av M
SAVOY PRESS INC 280 Bloomfield av M—See side lines
Williamson Leslie K 284 Montgomery B

Produce Dealers—Retail

Benjamin P Jay 120 Washington B
Carteret Produce Market 31 Carteret B
Casos Market Inc 221 Bellevue av M
Colonna Thomas 143½ Valley rd M
Dimmick Bros 617 Valley rd M
Dino Joseph 453½ Bloomfield av C
Drudy Michael A 126 Liberty B
Economy Produce Market The 127 Bloomfield av M
Esposito John A 358 Bloomfield av C
Florio Alfonso N 348C Bloomfield av C
Florio Antonio 124A Central av WC
Garlock Joseph 14 Watsessing av B
Genet Hyman 8 Molter pl B
Goldstein Joseph A 403 Broad B
Hansons Market 176½ Broad B
Heckel Russell 132 Franklin B
Hilowitz Jacob 559 Bloomfield av B
Ideal Fruit and Vegetable Market 372 Bloomfield av M
Kehlbeck & Co Inc 538 Valley rd M
Kereazakos Nicholas 632 Bloomfield av M
Lorraine Fruit Market 614 Valley rd M
Mackssov Victor K 55 Broughton av B
Marger Solomon 44 Valley rd M
Marcot Michael 145 Valley rd M
New York Fruit and Vegetable Market 393 Bloomfield av C
Pedlosky Abe 163 Grove B
Quadrel Luigi 243 Bloomfield av M
Roberts Market 368 Broad B
Stavella Joseph 27 Roseland av C
Ullmann Christian 734C Valley rd M
Verona Safe-Way Market 208 Bloomfield av V
Vitale Angelo 327 Bloomfield av V
Washington Produce Market 382 Broad B
Watchung Produce Market 111 Watchung av M
Weiss Yetta 294 Glenwood av B
Winarsky Bros 133 Bloomfield av M

***Program Printers**

SAVOY PRESS INC 280 Bloomfield av M—See side lines

***Public Accountants**

KRAISS WILLIAM A (3) Davega bdg 1 The Crescent M—See p 21

***Public Stenographers**
(See also Stenographers—Public)

MONTCLAIR BUSINESS SERVICE (2) 1 The Crescent M—See p 21

***Publications**

CITY DIRECTORY The Price & Lee Co publishers (811) Academy bdg 17 Academy Newark NJ

Publishers—Book Newspaper and Periodical

American Book Co 200 Bloomfield av B
Boies Henry H 14 Elm B
Boies William J 14 Elm B
GANLEY PRINTING CO 7 S Willow M—See p 64
INDEPENDENT PRESS INC 266-268 Liberty B —See p 65
MONTCLAIR TIMES CO 9-11 Park M—See p 66
PRICE & LEE CO THE (city directories and maps) (811) Academy bdg 17 Academy Newark NJ
PROGRESS PUBLISHING CO 266 Bloomfield av C—See p 65
VERONA PUBLISHING CO 439 Bloomfield av V—See p 66

Quarries

CONSOLIDATED STONE & SAND CO Clove rd Montclair Heights NJ—See top lines
LITTLE FALLS SAND & GRAVEL CO (gravel) office and plant Little Falls rd CG PO Box 156 Little Falls NJ—See side lines
ORANGE QUARRY CO (crushed stone) Eagle Rock av West Orange NJ—See bottom edge

***Radiator Cabinets**

ORANGE SCREEN CO 515 Valley Maplewood NJ—See p 79

Radiator Mfrs—Steam and Hot Water

Superior Metal Products Inc 5 Chester av B

Radiator Repairers—Automobile

Burakowski Anton 617 Bloomfield av B
HEYRICH JOHN INC 82 Valley rd M—See p 80
Hibberd Edward 26 Fritz B

***Radio Batteries**

WATCHUNG RADIO SHOP THE 46 Fairfield M —See p 73

***Radio Equipment**

WATCHUNG RADIO SHOP THE 46 Fairfield M —See p 73

***Radio Installation and Service**

CALDWELL MUSIC SHOP 376 Bloomfield av C —See back cover
WATCHUNG RADIO SHOP THE 46 Fairfield M —See p 73

***Radio Loud Speakers**

WATCHUNG RADIO SHOP THE 46 Fairfield M —See p 73

***Radio Repairing**

CALDWELL MUSIC SHOP 376 Bloomfield av C —See back cover
WATCHUNG RADIO SHOP THE 46 Fairfield M —See p 73

Radio Sets and Parts Mfrs

Cole Radio Mfg Co 18 Washington B

Cement Work of All Kinds
22 MONTCLAIR AVENUE TEL. MONTCLAIR 8522 MONTCLAIR, N. J.
Rocco Giammarino
CINDERS

210 Bloomfield Ave.
BERGDAL-ZINGG, INC.
Developers of Wayland
Telephone Verona 10300

WHO SELLS IT? THIS MEDIUM HAS ANSWERED THIS QUESTION FOR OVER A CENTURY CONSULT IT!

ARLEN CORPORATION Realty Investments Insurance
8 So. Park Street Telephones 9060-9061 Montclair, N. J.

Radio Sets and Supplies—Retail

Blood & Claus 535 Bloomfield av B
Bloomfield Radio Shop 55 Washington B
Bloomfield Temple of Music 598 Bloomfield av B
CALDWELL MUSIC SHOP 376 Bloomfield av C—See back cover
Caldwell Radio and Music Salon Inc 363 Bloomfield av C
DAVIS ELECTRIC CO 15 Central av Newark NJ—See p 51
Ex-Cel-All Radio and Mfg Co Inc 27 Dodd B
Fischer Paul R 104 Newark av B
Fuller B Ray 17 Orchard B
Halpin Kenneth W 405½ Bloomfield av C
Jersey Music Co Inc 71 Washington B
LAWLOR JOSEPH 404 Bloomfield av M
National Music Shop Inc 543 Bloomfield av M
Newell Guy 279 Newark av B
Perdue Charles W Inc 536 Bloomfield av M
Radio Service Bureau 348 Bloomfield av M
Radio Shop The 239 Lorraine av M
Revere Radio 309 Bloomfield av C
ROYAL FURNITURE CORP 50 Broad B—See p 53
Snyder Irving 434 Broad B
Taylor Henry 205 Bellevue av M
TERIZZI BROS INC 388 Bloomfield av B—See p 50
Verona Radio Inc 376 Bloomfield av V
WATCHUNG RADIO SHOP THE (Electro-Dynamic Speakers) 46 Fairfield M—See p 73

***Radio Supplies**

WATCHUNG RADIO SHOP THE 46 Fairfield M—See p 73

Railroads

Delaware Lackawanna & Western Railroad passenger stations Lackawanna Plaza n Bloomfield av M 18 Lackawanna pl B 11 Watsessing av B and freight depot ft Conger B Bay n Glen Ridge av M and 224 Ridgewood av GR
Erie Railroad passenger stations 261 Bellevue av M Normal av M Park av n Watchung av M Upper Mountain av c Laurel pl M Walnut c Greenwood av M 173 Bloomfield av B Orchard B Walnut c Beach B 202 Bloomfield av C end of Personette av V Wildwood ter n Benson GR and Oak la EF freight stations 121 Bloomfield av B and end of Personette av V

Reading Rooms
(See also Libraries)

Christian Science Reading Room 16 Church M

Real Estate

Abramowicz Joseph V 48 James B
Adamo Joseph 23 N Willow M
ADAMS & THOMAS 146 Bloomfield av M—See foot lines
Albinson Henry 420 Bloomfield av B
Anderson Realty Co 334 N Mountain av M
Angerer Otto 17 Park ter WC
ARLEN CORPORATION 8 S Park M—See top lines
Baumgart William G 202 Newark av B
Belle John W H 140 Forest M
Bellegrove Company The (developers) 89 Walnut M
Bellis Wesley 53 Clark av B
Bennington Harry W 72 Willett B
BERGDAL-ZINGG INC 210 Bloomfield av V—See foot lines
Bloomfield Holding Co 227 Ridgewood av GR
Boom Inc 46 Chuch M
Boon Bros 363 Bloomfield av M
Bosch Edith L 31 Ella B
Bostwick Albert J 61 Washington B
Bowlus Mabel Mrs 7 N Fullerton av M
Boyd-Curtis Inc 61 Washington B
Brady Joseph A 328 Bloomfield av C
Brady Thomas H 328 Bloomfield av C
Brehm Alexander F 7 Lane av WC
Brewer Hilton C 222 Ridgewood av GR
Brooks William G 42 Dodd B
BROWN F KENDALL (6) 363 Bloomfield av M
Brushaber Otto 435 Bloomfield av C
Burns Grace S 86 Parkway W B and 16 Berkeley Heights pk B
Butewicz Michael 36 Mt Vernon av B
Butler Olivette E V 86 Parkway W B
By-Sel Realty Co 188 Park M
Caldwell Development Co Inc (200-201) 354 Bloomfield av C
Caldwell Land Co Inc 244 Bloomfield av C
Callahan Aloysius Richard av WC
Callard William F 32 Hathaway pl GR
Camp Anson J 58 Westville av C
Canfield Charles B 369 Bloomfield av C
Cestone Pasquale 75 Glen Ridge av M
Christopher John C 67 Greenwood av M
Clapp C Merton 246 Newark av B
Cliff Geogre H 65 Orange B
Cogan Howell S (1) 50 Broad B
Collioud Rudolph H 292 Bloomfield av M
Connolly H S & Co 40 Lackawanna Plaza M
Cooper Breakenridge Inc 509 Ridgewood av GR
Corby Mabelanna 65 Orange rd M
Corcoran Thomas L 7 Prospect av V
CORSON FRANK H CO (realtors) 379 Bloomfield av opp Post Office M—See p 74
Cousins George (1) 40 Lackawanna Plaza
Cox John L 343 Bloomfield av M
Coyle William J 670 E Passaic av B
Crawley F M & Bros 32 Lackawanna Plaza M
D M C Realty Co 595 Bloomfield av B
Dale Realty Co 56 Broad B
DAVEGA HARRY INC (realtors) 18 S Fullerton av M—See p 73
Davega S Barrett 18 S Fullerton av M
Davis Edward S 143 E Passaic av B
Demarest James 10 S Prospect V
Denner John E 367 Bloomfield av M
DENNER JOHN E AGENCY 367 Bloomfield av M
Dimeo & Misuraca 3 Chester av B
Dinges Frederick G 120 Bloomfield av B
Diveney Thomas F 133 Walnut M
Doyle James A Bloomfield av c Central av C
Draper Rebecca R 118 S Fullerton av M
Dundon Lewis J (apartments) 56 Broad B
Dunning Augustus U 4 Manor rd V
Durning Tillie G Mrs 30 St Lukes pl M
DURSTINE-RODGER CO (realtors) Hinck Bdg 11 Church M—See top lines
Eaton Leland L 74 Fairview av V
Economy-Built Homes Corp 53 Washington B
Edden Ernest A 212 Montgomery B
Edgerley & Gilson Inc 5 Watsessing av B
Edsall Charles H 19 Walnut Crescent M
ELCO REALTY INC 253 Bellevue av M—See p 73
Elmo George A 129 Claremont av M
Elmwood Co 64 Claremont av V
Essex Fells Co The Chestnut la n Erie Depot EF
Fellswood Realty Co 439 Bloomfield av V
Fischer George A 37 Summit rd V
Fischer Paul M (16) 14 S Park M

ADAMS & THOMAS MORTGAGE LOANS
164 BLOOMFIELD AVENUE MONTCLAIR, NEW JERSEY

STANTON CO. REAL ESTATE and INSURANCE
16 CHURCH STREET Phone 6235 MONTCLAIR, NEW JERSEY

Frank Realty and Mortgage Co Inc 492 Bloomfield av V
Galpen David M 276 Bloomfield av B
Gibbons Peter D 103 Ella B
Gies Howard S 129 Watchung av M
Godfrey Aaron W 42 Church M
Godsell LeRoy Q 129 Franklin B
Gorny Leo C Inc 380 Broad B
Grigsby William R 178 Bloomfield av M
GUSTAVSON & SON 31 N Willow M—See p 74
Hall H Realty Co 453 Bloomfield av C
Hallam Guy M Pompton av CG
HAM BERTRAM A main office 392 Broad Newark NJ Montclair branch (10) 22 S Park M—See p 76
Harrington Cornelius J 6 Thrumont rd WC
Harrison Everett 35 S Willow M
Hart Dorothy M Mrs 40 Florence av B
Hartnett Edward H 345 Bloomfield av C
Harvester Realty Corp 492 Bloomfield av V
Hasemann John L 163 Westville av WC
Hill David W 56 Broad B
HOLMES CHARLES S & CO (realtors) 115 Watchung av at Park M—See p 75
Hubschmitt Henry A Jr 20 N Mountain av M
HUGHES FRANK COMPANY 300 Bloomfield av M—See p 75
Jamison G E-E H Mitchell Inc 66 Washington B
JOHNSON REALTY CO 633 Bloomfield av B—See p 74
Jones Roscoe C W 324 Orange rd M
Jordan Louis 14 Upper Mountain av M
Kane Realty Co 492 Bloomfield av V
Karosen Harry 187 Broad B
Keebler Charles Fairfield rd CTwp
Kent George L 265 Franklin B
Kossow Alfred O Pompton av CG
Kramer Francis J 50 Ravine av C
Kundle Daniel A 6 Bay av B
Lambie Frank D 5 Oak la EF
Landow Leo 20 Llewellyn av B
Larsen P & Sons 332 Bloomfield av M
Laskowski Joseph 32 Bay av B
Lewis M Josefine 65 Orange rd M
Lind Frederick C VanNess av CTwp
Loekle Carl W 46 Ridgewood av GR
Long Fred R (13) 295 Bloomfield av M
Love John C 60 Pompton av V
MacGregor James S 81 Lenox ter B
Magai George G 26 The Crescent M
Marshall Ernest M 243 Lorraine av M
Martin Ellis H 9 Wayland dr V
MARTIN REALTY CO (realtors) 39 Broad B—See p 76
Matthews Elsie M 45 Elm rd C
Matthews John 49 Walnut B
Mayne Norman H 363 Bloomfield av C
Mayo Anthony R 3 Lawrence pl B
McCOY INC 282 Glenwood av B—See p 76
McMahon Jeremiah J 240 Grove M
McMickle William H 60 Monroe pl B
McPike Bros Inc Glen Ridge pky c Stonehouse rd GR
Meier David 36 Draper ter M
MELCHING-LOEKLE INC 21 Lackawanna pl B—See p 76
Montclair Development Co 300 Bloomfield av M
Montclair Investment Co 300 Bloomfield av M
Montclair Realty Co 188 Park M
MOONEY JAMES INC 470 Bloomfield av M—See top lines
Moore Herbert S 51 Elm
Moxley Co Inc The 630 Valley rd M
Murdoch-Fairchild Co 26 Lackawanna Plaza M
Murphy James J 300 Hoover av B
Natale Michael M 57 Llewellyn av B
Nemont Co (3) 14 S Park M
Noble Investment Co (3) 14 S Park M
Noble Irving R Inc 712 Bloomfield av M
North Caldwell Agency 12 Elm rd NC
NORTH DONALD C INC (realtors) 439 Bloomfield av V and 42 Church M—See p 77
Oakmont Investment Co Inc 56 Broad B
O'Connor Joseph A & Son 341 Bloomfield av M
O'Keefe Thomas J N 29 James M
Peck-Fairweather-Cogan & Co 31 Lackawanna pl B
Perry Egbert B 363 Ridgewood av GR
PHOEBUS & MARSTERS INC 283 Glenwood av B—See p 77
Porciello John A 114 Montgomery B
Powers Charles W 14 Linden av B
Prestifilippo Luigi 105 Glen Ridge av M
Provost Agency Inc The 277 Bloomfield av C
Prudential Society of America (1) 1 The Crescent M
Rahmn Magnus A 22 Montrose av V
Real Estate & Improvement Co 39 Broad B
Reeder William H 192 Broad B
Rhinesmith Elisa M 28 Elmwood av B
Robinson Albert M 67 Washington B
Roche Thomas F 373 Bloomfield av M
Roddy Whitney H (12) 50 Broad B
Rose Jacob 120 Forest M
Rosenberg Harry 379A Bloomfield av C
Russell Nathan Inc 227 Ridgewood av GR
Sadler Frederick 227 Washington av GR
Sadler James E 31 Montague pl M
Sanderson Thomas C Grandview av NC
Schmidt William 28 Harvard M
Schumacker John H 414 Bloomfield av C
Scott Harold W 38 Irving M
Shafran Nathan A 132 Lincoln M
Shapiro Rose Mrs 56 Pitt B
Sigler William (7) 460 Bloomfield av M
SIMMONS L N INC 276 Glenwood av B—See insert opp Bloomfield Numerical Directory
Simpson Alfred W 566 Upper Mountain av M
SIMPSON-MERRITT CO (realtors) 350 Bloomfield av M—See p 77
Smith W Barnette 441 Bloomfield av V
Smith Charles H 61 Elmwood av M
SNEDAKER H L & CO 254 Park M—See p 75
Snyder-McCoy Inc 3 Church M
Sonden Realty Co Inc 411 Bloomfield av B
South End Real Estate Co 319 Orange rd M
Speiden Marion 264 Bloomfield av C
Speni & Mafucci (4) 605 Bloomfield av M
Stalp & VanDuyne 350 Bloomfield av V
STANTON CO (realtors) 16 Church M—See top lines
STAUDINGER & VALENTINE (realtors) 458 Bloomfield av M—See p 78
STEVENS HARRY J (realtor) 478 Central av Newark NJ—See insert opp Montclair Numerical Directory
Stevenson Co The 556 Bloomfield av B
Stevenson William H 273 Glenwood av B
Stone William E 324 Bloomfield av M
Superior Development Co Pompton av CG
Sutton Theodore A Garrett c Cedar CG
Tafaro William V 40 Forest M
Tarnofsky Morris 14 Gould pl C
Tate Alfred H 10 Cross M
Tate William J Inc 268 Bloomfield av V
Tate William O 268 Bloomfield av V
Taylor Edwin E Pompton av n RR CG
Taylor Frank H & Son Note First Name Inc 314 Bloomfield av M
Taylor Zebina D Mrs 81 Claremont av M

Little Falls Sand & Gravel Co. WASHED SAND AND GRAVEL
OFFICE AND PLANT, LITTLE FALLS ROAD, CEDAR GROVE, NEW JERSEY
P. O. BOX 156 LITTLE FALLS, NEW JERSEY
TELEPHONE VERONA 5411

FREYTAG & ANDERSON 4-6 So. Park St. Montclair, N. J.
WE MAKE PROMPT DELIVERY OF FLOWERS ANYWHERE Tels. Montclair 2921—2922

THE BLOOMFIELD BANK AND TRUST COMPANY
MEMBER FEDERAL RESERVE SYSTEM
SAFE DEPOSIT VAULTS
BOXES RENT $2.50 UP
Storage Facilities for Trunks and bulky Packages

Consolidated as
THE BLOOMFIELD NATIONAL BANK AND TRUST COMPANY

Real Estate—continued

Thomas William H 19 Elmwood av M
Thrower Alexander 142 Maple av M
Tibbs Thomas G 30 Central av M
Tobin & Meyer Inc 244 Bloomfield av C
Town and Country Realty Co 227 Ridgewood av GR
Trecartin John S 18 Hillcrest rd WC
Tyler Walter R 5 Park ter WC
United Associates 300 Bloomfield av M
Unity Realty Co 227 Ridgewood av GR
Vaco Realty Co 272 Bellevue av M
Venner Charles A 67 Washington B
Vogt George 76 Hillside av GR
Vreeland Lulu M Mrs 125 Wildwood av M
WGR Realty Co Inc 100 Bloomfield av M
Warne Gilman B Pompton av CG
Washington William Holding Co 300 Bloomfield av M
WATCHUNG TITLE AND MORTGAGE GUARANTY CO 493 Bloomfield av M—See insert opp Title & Mortgage Guaranty Co's Classified Directory and foot lines
Waterman William H 370 Bloomfield av M
Watkins James 86 Walnut M
Wendell & Heizer Realty Co Inc Oak la EF
WEST CALDWELL REALTY COMPANY Bloomfield av at Dodd rd WC—See p 78
West Essex Realty Co Inc 264 Bloomfield av C
Wettyen George W Myrtle av CG
Whitman James A 72 Washington B
Willis James J 501 Bloomfield av M
Wilsam Realty Co 492 Bloomfield av V
Winslow Walter 324 Bloomfield av M
Woodborne John C 123 Bloomfield av V
Woodworth Earl C Chestnut la n Erie Depot EF
Young John Jr 197 Essex av B
Young John & Son Realty Co Inc 237 Lorraine av M

***Real Estate—Homes**

LARCHMONT ESTATES 478 Central av Newark NJ—See insert opp Montclair Numerical Directory
SOUTH MOUNTAIN ESTATES 478 Central av Newark NJ—See insert opp Montclair Numerical Directory

***Real Estate Developers**

LARCHMONT ESTATES 478 Central av Newark NJ—See insert opp Montclair Numerical Directory
SOUTH MOUNTAIN ESTATES 478 Central av Newark NJ—See insert opp Montclair Numerical Directory

***Real Estate Investments**

SIMMONS L N INC 276 Glenwood av B—See insert opp Bloomfield Numerical Directory
STANTON CO 16 Church M—See top lines

***Real Estate Management**

STEVENS HARRY J 478 Central av Newark NJ See insert opp Montclair Numerical Directory

***Real Estate Rental Agents**

JOHNSON REALTY CO 633 Bloomfield av B—See p 74

***Real Estate Title Insurance**

WATCHUNG TITLE AND MORTGAGE GUARANTY CO 493 Bloomfield av M—See insert opp Title & Mortgage Guaranty Co's Classified Directory and foot lines

***Realtors**

CORSON FRANK H CO 379 Bloomfield av opp Post Office M—See p 74
DAVEGA HARRY INC 18 S Fullerton av M—See p 73
DURSTINE-RODGER CO Hinck Bdg 11 Church M—See top lines
HOLMES CHARLES S & CO 115 Watchung av at Park M—See p 75
MARTIN REALTY CO 39 Broad B—See p 76
SIMPSON-MERRITT CO 350 Bloomfield av M—See p 77
STAUDINGER & VALENTINE 458 Bloomfield av M—See p 78
STEVENS HARRY J 478 Central av Newark NJ —See insert opp Montclair Numerical Directory

***Realty Developers**

HALSEY EDMUND R 79 Academy Newark NJ —See side lines and p 42

***Reception Decorations—Floral**

FALARDEAU FLOWER SHOP INC 78 Washington B—See p 51

Refrigerating Apparatus

Oakmont Refrigerating Co Inc (electrical) 82 Broad B
Refrigeration Service Co Inc 173 Glen Ridge av M

Refrigerator Dealers

Babson R E Co (electric) 42 Church M
Domestic Electric Co Inc 42 Valley rd M

Regulator Mfrs—Temperature and Pressure

Pioneer Heat Regulator Corp 111 Orange B

Religious Schools

(See also Schools Colleges and Academies)
Bloomfield Theological Seminary
55 Broad B
Arnold W Fismer Phd DD President Professor New Testament Exegesis and Ethics
Board of Directors—Pres Eben B Cobb Sec Rev Herbert K England Faculty Treas Allison Dodd
Henry J Weber PhD DD Dean and Professor of Theology and Church History
Charles T Hock PhD DD Professor of Classics and Hebrew
John Dikovics MA Professor of Hungarian Language and Literature
Rev Franz Zeller German Language and Literature
Rev Frank Kovach Classics
Rev J R Kerr DD N T Exegesis
Alpheus D Crosby BA English Language and Literature French and Music
Otto J Walrath MS Science
Harry J Koehler BA Mathematics
Rev John Tron Italian Language and Literature
Cecil Ross American History Economics Psychology Sociology
Emile C Berger English and Civics
Mrs W A Berger Librarian
Gertrude J Taylor Sec to Faculty
Harry T Taylor BA History Mathematics
Fred C Grill Director of Physical Training

***Rental Surety**

ARLEN CORPORATION 8 S Park M—See top lines

***Re-Organization and Liquidation**

KRAISS WILLIAM A (3) Davega bdg 1 The Crescent M—See p 21

MOELTNER SHEET METAL & ROOFING CO. GUTTERS AND LEADERS
Copper Work of All Kinds - - Kalamein Work a Specialty
100-104 GREENWOOD AVE. PHONE MONTCLAIR 10424 MONTCLAIR, N. J.

56 PARK ST. AT Claremont Ave. **ARTHUR K. BROWN, INC.** MORTICIANS PHONES MONTCLAIR 104 and 126

Repair Shops

Banks James H rear 59 Portland pl M
Davidson George (lawn mowers) 39 Orange rd M
VonRhein Frederick (lawn mower) 50 Yantecaw av B

*Repairing and Pressing—Clothes

LeBOEUF CO 410 Bloomfield av M and 587 Main E Orange—See foot lines

*Re-Silvering and Beveling

CITY AUTO GLASS WORKS 189 Glen Ridge av M—See p 31

Restaurants and Lunch Rooms

Alps Restaurant 15 Broad B
Amend's 588 Bloomfield av B
Anderson Mary Mrs 88 Maple av M
Anello Antonio 240 Bloomfield av M
Atlantic Lunch 573 Bloomfield av M
Barito Joseph F 179 Bloomfield av M
Bauman Leo (lunch wagon) 334 Bloomfield av C
Birchcliffe Lodge 112 Broad B
Blue Bird Tea Room (27) 427 Bloomfield av M
Blue Shutter Inn Pompton av CG
Blue Tavern 235 Bloomfield av B
Bon Ton Tea Garden (Chinese) 507 Bloomfield av M
Broolis Sidney 142 Bloomfield av B
Cardell James 223 Bloomfield av M
Carlsen Harold B 152 Bloomfield av B
Cestone John 12 Park M
Chateau Louis Restaurant Little Falls rd CG
Christofaris Djinis 325 Bloomfield av C
Coffee Shoppe 19 Church M
Colonial Restaurant 88 Washington B
DAY W F & BRO 12 Hill Newark NJ—See p 41
DeFeis Gennaro J Pompton av c Little CG
Durning & Napolitan 699 Bloomfield av B
Elks Club Restaurant 622 Bloomfield av B
Eriksen F Holger (lunch wagon) 585 Bloomfield av B
Eriksen Henry (lunch wagon) 392 Bloomfield av C
Four Towers Inc Pompton av CG
Franklin Arms 200 Franklin B
Friedman Bros 326 Glenwood av B
Frommholz Emil Fairfield rd CTwp
Ganser John (lunch wagon) 375 Broad B
Garden Walter 1½ Conger B
Geomanos George 557 Bloomfield av B
Geranios George 272 Bloomfield av M
Green Parrot Diner 445 Bloomfield av B
Grill Leon 484 Bloomfield av M
Jacobus Ethel M 1 Prospect av V
Hall Sarah G 83 Monroe pl B
Harris Mary A Mrs 207 Bloomfield av M
Harris Nicholas 242 and 673 Bloomfield av M
Hidden Inn The 515 Bloomfield av C
Highgate Hall 260 Bellevue av M
Hotel Montclair Crestmont rd M
Interstate Luncheonette 227 Glen Ridge av M
Italian American Restaurant 100 Bloomfield av B
Jehle Clara N Mrs 493 Bloomfield av B
Johnson Lawrence 438 Bloomfield av M
Judge & Vasil 574 Bloomfield av B
Katie-Mattie House (tea room) 253 Bloomfield av C
Klavas Nicholas 290 Bloomfield av M
Lackawanna Restaurant 24 Lackawanna Plaza M
Landolfo Peter 599A Valley rd M
Lawry Benjamin 169 Bloomfield av M
Luther Helen F Mrs (tea room) 354 Bloomfield av C
Lyons Rebecca Mrs 1480 Broad B
Markus James 156 Bloomfield av M
MARLBORO INN 334 Grove M—See p 54
Marvin Christopher 635 Bloomfield av M
McGonegle Jennie 18 Molter pl B
McKirgan Florence 7 Seymour M
McNulty John Bloomfield av c Grove B
Mountain Ridge Tavern 67 Park M
N C Restaurant 51 Bay M
Neva Deen Tea Room 202 Bloomfield av V
Oaks Tea Room The 178 Roseland av C
Old Road Coffee House 80 Church M
Panopalis Christ 211 Bellevue av M
Pappas Thomas 1 Berkeley av B
Park Manor 49 Park M
Park Restaurant 362 Bloomfield av V
Pavillion Royal Pompton av CG
Petzold Arthur Two Bridges rd CTwp
Pierce Phyllis 111 Bloomfield av M
Pine Cone Tea Room Pompton av CG
Pines The 163 Park M
Red Cross Cafeteria 469 Bloomfield av M
Reid Daniel G 10 Depot Square M
Rendezvous The 515 Bloomfield av WC
Scott James B 676 Bloomfield av M
Siepe Joseph 655 Bloomfield av M
Smith John J Fairfield rd CTwp
Solomon Samuel 461 Bloomfield av M
Sorensen Joseph R 677 Bloomfield av M
Stephens Ida B Valley rd c Normal av M
Talamini Arthur J Fairfield rd CTwp
Venice Garden Restaurant 13 Molter pl B
Verona Lunch 348 Bloomfield av V
Verona Restaurant 514A Bloomfield av V
Vranas Theodore C 385 Bloomfield av M
Vreeland Harold H 100 Walnut M
Wallaro James 17 Bloomfield av B
Washington Inc Mountain av NC
Watsessing Diner 14 Orange B
Webster Reginald I 604 Valley rd M
Wedgewood Inc The 20 S Park M
Xenitlis Gustave 18 Watsessing av B

Riding Academies

Charles Arthur J 193 Watsessing av B
Parrillo Benjamin 230 Newark av B

Riggers—Moving and Erecting

MONTCLAIR TRUCKING & RIGGING CO 59 Walnut M—See p 49

*Road Builders

FUSCO J R & M C INC office and yard 20 Glen Ridge av M—See p 49
OSBORNE & MARSELLIS CO THE 272 Bellevue av M—See opp inside back cover

*Road Builders Crushed Stone

CONSOLIDATED STONE & SAND CO Clove Road Montclair Heights NJ—See top lines
ORANGE QUARRY CO Eagle Rock av W Orange NJ—See bottom edge

*Road Material

LITTLE FALLS SAND & GRAVEL CO office and plant Little Falls rd CG PO Box 156 Little Falls NJ—See side lines

*Roof Coating

WEILER ERNEST 102 Walnut M—See foot lines

*Roof Paints

WEILER ERNEST 102 Walnut M—See foot lines

ESSEX TITLE GUARANTY & TRUST CO. Interest Paid on Deposits Subject to Check
483 Bloomfield Ave. Tel. Montclair 1551 Montclair, N. J.

EDMUND R. HALSEY CIVIL ENGINEER AND SURVEYOR 79 ACADEMY ST. Tel. 3157 Mulberry NEWARK, N. J.

DURSTINE-RODGER CO. REAL ESTATE INSURANCE
11 CHURCH STREET (HINCK BUILDING) PHONE 6455 MONTCLAIR, N. J.

P.O.N. COAL SERVICE-QUALITY-WEIGHT
FEIGENSPAN
NEWARK MULBERRY 1960 EAST ORANGE ORANGE 0473

***Roof Repairing**

PACK ROSS C 15 Bay M—See p 79

Roofers

ARTHUR JOHN 75 N Spring B—See p 72
ESSEX ROOFING CO 56 Hill B—See p 78
Greene Richard 11 Park B
Hamm & Rauhut 146 Harrison B
HAMPTON R & CO 138-140 Norfolk Newark NJ—See p 78
Harkins John J 27 Forest M
HEYRICH JOHN INC (tin) 82 Valley rd M—See p 80
Manning John J (slate) 139 Liberty B
McQUOID JAMES B 280 Orange rd M—See p 79
MOELTNER SHEET METAL & ROOFING CO office shop and yard 100-104 Greenwood av M—See foot lines
PACK ROSS C 15 Bay M—See p 79
Rogers Berton Inc 73 N Willow M
Rogers Bertram 45 Claremont av V
Sherman Frederick 7 Sherman av GR
Vanderhoff E B Co Inc 15 Bay M

***Roofers—Asbestos**

MOELTNER SHEET METAL & ROOFING CO office shop and yard 100-104 Greenwood av M—See foot lines

***Roofers—Asphalt**

ESSEX ROOFING CO 56 Hill B—See p 78

***Roofers—Slate**

MOELTNER SHEET METAL & ROOFING CO office shop and yard 100-104 Greenwood av M—See foot lines

***Roofers—Tile**

MOELTNER SHEET METAL & ROOFING CO office shop and yard 100-104 Greenwood av M—See foot lines.

***Roofing Contractors**

ESSEX ROOFING CO 56 Hill B—See p 78
McQUOID JAMES B 280 Orange rd M—See p 79
MONTCLAIR ROOFING CO INC 44 Valley rd M—See foot lines
PACK ROSS C 15 Bay M—See p 79

***Roofing Gravel**

ESSEX ROOFING CO 56 Hill B—See p 78

Roofing Materials and Supplies

BAHR CHARLES & SON INC Durrell at Erie Railroad V—See top lines
CALDWELL BUILDERS' SUPPLY CO Roseland av and Erie Railroad C—See side lines
HAMPTON R & CO 138-140 Norfolk Newark NJ—See p 78
Improved Roofing Co 63 Park av B
MOELTNER SHEET METAL & ROOFING CO office shop and yard 100-104 Greenwood av M—See foot lines
MONTCLAIR ROOFING CO INC 44 Valley rd M—See foot lines
OGDEN & CADMUS 550 Bloomfield av B—See foot lines and p 39
WEILER ERNEST 102 Walnut M—See foot lines

***Rug Cleaning and Renovating**

ARSLANIAN C MELKON INC Hinck bdg 478 Bloomfield av M—See contents page
ELECTRIC CARPET CLEANING WORKS 112-120 Arlington Newark NJ—See p 41
ESSEX COUNTY CARPET CLEANING WORKS INC 26-30 Race B—See p 40
JANCOVIUS & SON INC 112-120 Arlington Newark NJ—See p 41
KILEJIAN PETER G 22 S Fullerton av M—See opp title page
STEWART & VAN DUYNE COMPANY ("3 Generations of Dependable Service") 145 Frelinghuysen av Newark NJ

Rug Dealers

(See also Carpets Rugs and Floor Coverings)
ARSLANIAN C MELKON INC Hinck bdg 478 Bloomfield av M—See contents page
Bedekian Dickran M 18 The Crescent M
Bynderian Bros 34 Church M
KILEJIAN PETER G 22 S Fullerton av M—See opp title page
ROYAL FURNITURE CORP 50 Broad B—See p 53
Skinner Edward F 270 Mountain av NC
Yeghian Manuel G 25 S Park M
Zaratzian Anthony H 680 Bloomfield av M

***Rug Shampooing**

ARSLANIAN C MELKON INC Hinck bdg 478 Bloomfield av M—See contents page
ESSEX COUNTY CARPET CLEANING WORKS INC 26-30 Race B—See p 40
KILEJIAN PETER G 22 S Fullerton av M—See opp title page

***Rug Storage**

KILEJIAN PETER G 22 S Fullerton av M—See opp title page

Safe Deposit Vaults

BANK OF MONTCLAIR 491 Bloomfield av M—See top lines
BLOOMFIELD BANK AND TRUST COMPANY THE Bloomfield av c Broad B—See top and side lines
FIDELITY UNION TRUST CO 755 Broad and 12 Academy American Branch 239 Springfield av City Trust Branch 500 Orange North End Branch 1 Bloomfield av Ironbound Trust Branch 2 Ferry Ironbound Ferry St Branch 210 Ferry Citizens Branch 504 Clinton av Newark NJ—See foot lines
HOWARD SAVINGS INSTITUTION OF NEWARK NJ 764-768 Broad Newark NJ—See insert opp name Montclair Alphabetical Directory
MONTCLAIR NATIONAL BANK THE 17 Watchung Plaza M—See p 36
MONTCLAIR SAVINGS BANK THE Bloomfield av c Glen Ridge av M—See insert opp name Montclair Alphabetical Directory
MONTCLAIR TRUST COMPANY 475 Bloomfield av M—See front cover
WATSESSING BANK THE Watsessing Centre B—See p 36

Safety Devices and Equipment

Safety Signal Corp (2-5) 460 Bloomfield av M

***Salt—Wholesale**

WINANS C G CO 241-247 Ridgewood av Newark NJ—See p 69

***Sand—Molding and Core**

LITTLE FALLS SAND & GRAVEL CO office and plant Little Falls rd CG PO Box 156 Little Falls NJ—See side lines

LEBOEUF CO.
CLEANERS AND DYERS
ESTABLISHED SINCE 1887
587 MAIN STREET EAST ORANGE, N. J. PHONE ORANGE 3602
410 BLOOMFIELD AVENUE MONTCLAIR, N. J. PHONE MONTCLAIR 3379

LIVINGSTON

Sand and Gravel Sales Co.

Mt Pleasant Ave. near Livingston Center

LIVINGSTON, NEW JERSEY

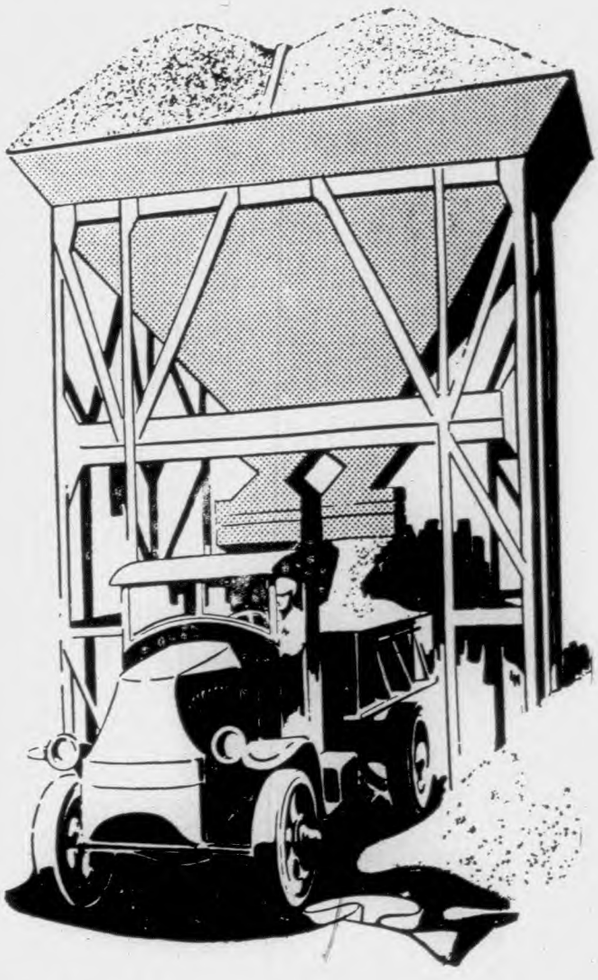

Telephone Nassau 9978

Washed Sand and Gravel

We give you Prompt Delivery in any Quantity

LIVINGSTON

Sand and Gravel Sales Co.

Mt Pleasant Ave. near Livingston Center

LIVINGSTON, NEW JERSEY

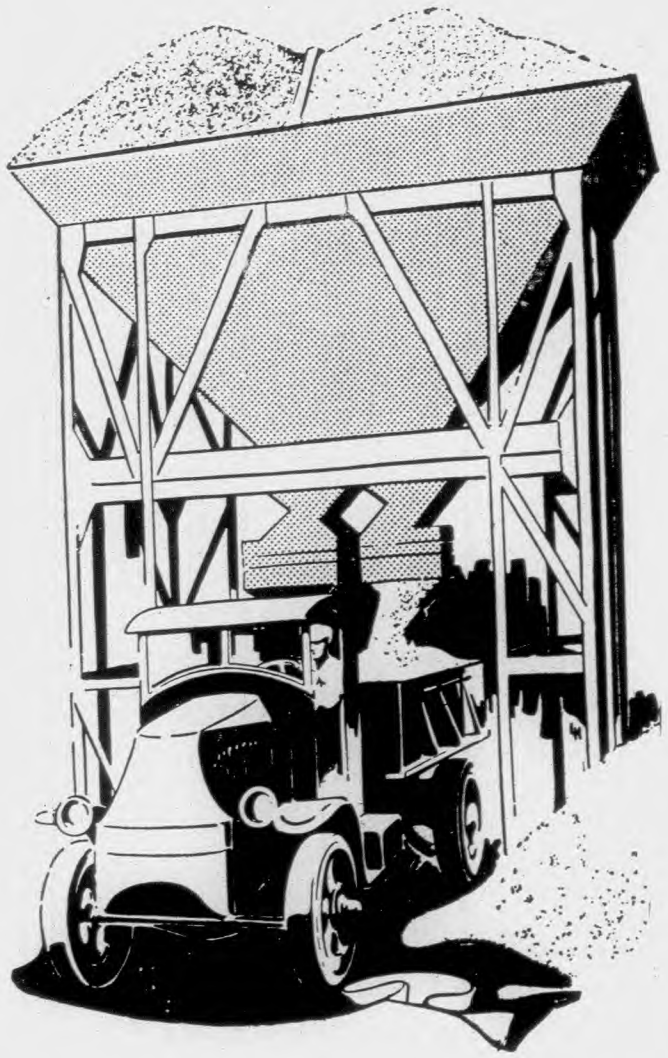

Telephone Nassau 9978

Washed Sand and Gravel

We give you Prompt Delivery in any Quantity

R. H. SEE COAL CO. 131 BLOOMFIELD AVE. MONTCLAIR, N. J. TELEPHONE 19

***Sand—Washed**

LITTLE FALLS SAND & GRAVEL CO office and plant Little Falls rd CG PO Box 156 Little Falls NJ—See side lines

Sand and Gravel Dealers

BAHR CHARLES & SON INC Durrell at Erie Railroad V—See top lines
CALDWELL BUILDERS' SUPPLY CO Roseland av and Erie Railroad C—See side lines
Cedar Grove Sand and Gravel Co Little Falls rd CG
CONSOLIDATED STONE & SAND CO Clove Road Montclair Heights NJ—See top lines
LITTLE FALLS SAND & GRAVEL CO office and plant Little Falls rd CG PO Box 156 Little Falls NJ—See side lines
LIVINGSTON SAND AND GRAVEL SALES CO Mt Pleasant av n Livingston Center Livingston NJ—See insert opp
Shears W Contracting Co 28 Park av C
SLAYBACK-VAN ORDER COMPANY THE 7 Oak Grove rd C—See foot lines

Sanitariums

Essex Mountain Sanatorium Sanatorium rd off Mountain av NC
Knoll Rest 65 Elm rd C
Montclair Sanitarium 73 Overlook rd M
Rollins Convalescent Home The 8 Manor rd V
Theresa Grotta Aid For Convalescents The (private) 189 Mountain av NC

***Sanitary Engineers**

HALSEY EDMUND R 79 Academy Newark NJ —See side lines and p 42

***Sanitary Specialties**

EGBERT W V & CO INC (wholesale) 30-38 Mechanic Newark NJ 80 Elm pl Morristown NJ and 138-148 N Park East Orange NJ—See p 70

***Sash Weights**

WEILER ERNEST 102 Walnut M—See foot lines

Sash Windows Doors and Trim—Dealers

CALDWELL BUILDERS' SUPPLY CO Roseland av and Erie Railroad C—See side lines
MURRAY CHARLES J & SONS 175 Walnut B—See p 61
STANDARD MATERIALS CO Beach c Walnut B —See back cover

***Savings Banks**

(See also Banks and Trust Companies)

BLOOMFIELD BANK & TRUST COMPANY THE Bloomfield av c Broad B—See top and side lines
CALDWELL NATIONAL BANK 307 Bloomfield av C—See p 34
DIME SAVINGS INSTITUTION OF NEWARK NJ THE 780 Broad (one door from Market) Newark NJ—See p 35
FIDELITY UNION TRUST CO (savings dept) 755 Broad and 12 Academy American Branch 239 Springfield av City Trust Branch 500 Orange North End Branch 1 Bloomfield av Ironbound Trust Branch 2 Ferry Ironbound Ferry St Branch 210 Ferry Citizens Branch 504 Clinton av Newark NJ—See foot lines
HOWARD SAVINGS INSTITUTION OF NEWARK NJ 764-768 Broad Newark NJ—See insert opp name Montclair Alphabetical Directory
MONTCLAIR SAVINGS BANK THE Bloomfield av c Glen Ridge av M—See insert opp name Montclair Alphabetical Directory

Saw Mills

Crane Marcus S Westville av c Passaic av WC
CROWELL JAMES LUMBER CO 386 Ogden ft Cross Newark NJ—See p 61

***Scaffolds—Suspended and Swinging**

HOCKENJOS J J CO 829 Broad Newark NJ 10–12 Washington av Irvington NJ and 558 Main East Orange NJ—See back edge

***Schools—Dancing**

RICHARDS M C STUDIOS OF DANCING THE Aiello bdg 22 S Park Montclair NJ Newark Studios 571 Broad Newark NJ—See inside front cover

Schools Colleges and Academies

Bloomfield School of Music (8-9) 50 Broad B
Bloomfield Theological Seminary 55 Broad B
Brookside School 224 Orange rd M
Essex County Vocational Schools Chestnut c Forest M
Immaculate Conception School Munn c Cottage pl M
Kimberley School 33 Plymouth M
Kingsley School Oak la EF
Lacordaire School (for girls) 155 Lorraine av M
Montclair Academy Walden pl c Bloomfield av M
Montclair Secretarial School (33) 484 Bloomfield av M
Mt St Dominic Academy Bloomfield av opp Linwood ter C
New York Piano Conservatory (music) (22) 427 Bloomfield av M
Sacred Heart Parochial School 683 Bloomfield av B
Sacred Heart School (annex) 14 State B
St Aloysius Parochial School 215 Bloomfield av C
St Valentine Parochial School 216 Hoover av B
Sherwood School for Girls The 71 Ridgewood av GR
State Teachers College Normal av n Valley rd M
Young Men's Christian Assn 25 Park M branch 45 Washington M

***Screened Sand**

LITTLE FALLS SAND & GRAVEL CO office and plant Little Falls rd CG PO Box 156 Little Falls NJ—See side lines

***Screens**

AIMAR EUGENE S 989 Broad B—See p 48
CALDWELL BUILDERS' SUPPLY CO (door and window) Roseland av and Erie Railroad C—See side lines
ORANGE SCREEN CO (door and window) 515 Valley Maplewood NJ—See p 79
STANDARD MATERIALS CO (door and window) Beach c Walnut B—See back cover

Seed Stores

WILSON J J SEED CO INC 79 Orange n Broad Newark NJ

***Service Stations—Automobile**

HILLTOP GARAGE 1640 Broad B—See p 28

BURGLARY FIDELITY & PLATE GLASS INSURANCE IN THE NEW JERSEY INSURANCE CO. NEWARK N. J.

ATLAS PORTLAND CEMENT
"The Standard by which all other Makes are measured"
MANUFACTURERS OF CONCRETE BLOCKS
OFFICE AND YARD
550 Bloomfield Ave.
PHONE BLOOMFIELD 2000

56 PARK ST. AT Claremont Ave. ARTHUR K. BROWN, INC. MORTICIANS PHONES MONTCLAIR 104 and 126

273 & 275 MARKET ST. NEWARK, N. J.
OILS PAINTS BRUSHES
GLASS CO.
QUALITY IS WHAT TALKS OUR PAINT HAS IT
NEWARK GL

***Sewer Builders and Contractors**

FUSCO J R & M C INC office and yard 20 Glen Ridge av M—See p 49

Sewing Machine Dealers

Singer Sewing Machine Co 426 Bloomfield av M and 597 Bloomfield B

Sheet Metal Workers

ANDERSON ANDREW M 144 Newark av B—See p 69
BOGERT F F & SONS 182 Watson av West Orange NJ—See p 70
Courter Harold W & Son 43 Montague pl M
FAAS ALBERT 15 Midland av M—See p 71
Hampson William 9 Charles B
HEYRICH JOHN INC 82 Valley rd M—See p 80
MOELTNER SHEET METAL & ROOFING CO office shop and yard 100-104 Greenwood av M—See foot lines
West End Cornice and Skylight Works rear 69 N Willow M

***Sheetrock Board**

BLOOMFIELD BUILDERS' SUPPLY CO Roosevelt av at DL&WRR B—See p 39

***Shingles**

OGDEN & CADMUS (asphalt) 550 Bloomfield av B—See foot lines and p 39

Shirt Repairers

CHAMEROY L & CO 10 Park M—See p 80

Shoe Dealers

Beck Hazzard Shoe Store 518 Bloomfield av M
Becker Joseph J 155 Bloomfield av M
Eggers Charles 7 Watsessing av B
Federal Shoe Stores Inc 556 Bloomfield av M and 55 Washington B
Harrison Bros 540 Bloomfield av M
Johnson George B 624 Valley rd M
Jordan Max 456 Bloomfield av M
Kaufman's Shoe Store 600B Bloomfield av B
Lert Samuel 108 Bloomfield av M
Levandoski Theodore F 362 Broad B
Rappeport Charles 322 Glenwood av B
Scola John J 456 Bloomfield av V
Smith Shoe Co 312 Glenwood av B
Stern & Kellner 492 Bloomfield av M
Stronfeld Bros 319 Glenwood av B
Tedesco Frank J 48 Glen Ridge av M
WECKSTEIN AARON 313 Bloomfield av C
Weisberg Herman 625 Bloomfield av M

Shoe Repairers

Alboun Abraham 544 Bloomfield av B
Anello Anthony 80 Church M
Anson Louis 241 Bloomfield av M
Arminio Rocco 51 N Fullerton av M and 73A Pompton av V
Attamanto Joseph 134 Bloomfield av M
Barbella Theodore 33 Walnut M
Bonanno Angelo 599 Valley rd M
Bonelli Louis 254B Park M
Bonelli Paul 271 Bloomfield av C
Brunetto Antonio 112 Walnut M
Bukowicki John 150 Liberty B
Calabro Michael 315 Orange rd M
Campanalonga Michele 4 Maple av M
Capone Michel 129 Montgomery B
Carlozzo Antonio 380A Bloomfield av C
Carnazza Vincent 70½ Morse av B
Caruso Joseph 284 Greenwood av B
Caruso Lombardo 31 Woodland av M
Cudone Donato 11A Midland av M
Cuoco Michael 559 Bloomfield av B
Curto Anthony 208 Broad B
Cutillo Arthur 114 Bloomfield av B
D'Aloia Enrico 375A Bloomfield av C
DeLorenzo Pasquale 102 Harrison B
Dianella Antonio 134 Washington B
DiBella Joseph 87 Bay M
D'Stefano Mario 153 Grove B
Ferlanto Sebastiano 229 Bellevue av M
Franciosi Vincenzo 212 Glen Ridge av M
Gange John I 365 Broad B
Giammella Sebastiano 171 Bloomfield av M and 316 Orange rd M
Glowacz John 393 Broad B
Grasso Sylvestro 426 Bloomfield av B
Griecio Biagio 518A Bloomfield av V
Innarella Alfred 51 Bay M
Inzilla Basile C 97A Walnut M
Kuczborski Kostantine 388 Bloomfield av C
Labagliva Joseph 4 Watsessing av B
Leone & Son 440A Bloomfield av V
Liberman Louis 317 Glenwood av B
Lobetto Enrico 25 Broad B
Lombardo Salvatore 118 Walnut M
Maglione Anthony 674 Bloomfield av M
Martone Bernardo 347 Bloomfield av C
Mastronianni William 270A Bloomfield av B
Mauro Nicola 5 Orchard B
Mazzullo Filadelfio 347 Bloomfield av C
Messina Samuele 412½ Bloomfield av C
Messina Santy 467 Bloomfield av V
Monti Antonio 370 Bloomfield av B
Nanarone Rocco 418 Broad B
Napolitano Gaetano 145 Valley rd M
Onorato Rocco 71 Pine M
Ontel Jacob 19 Orange B
Papeleo Vincent Bloomfield av c Herman GR
Pappalardo Giuseppe 34 Glen Ridge av M
Petullo Jockomo 113 Forest M
Porcelli Benjamin 238 Montgomery B
Prestifilippo Michael 988 Broad B
Priollo Joseph 107 Washington B
Scola Antonio 5 Maple pl M
Scola George 735 Bloomfield av B
Scotese Rosario 17 S Fullerton av M
Senzale Biagio H 137 Valley rd M
Spurry Benjamin 467 Bloomfield av M
Steltzer Adolph 36 Dodd B
Stratis Charles 377 Bloomfield av M
Szumanski Stanley Bloomfield av c Dodd rd WC
Szunski Antoni 395 Broad B
Tedeschi Michael 87 Maple av M
Tedesco Nicola 212 Glen Ridge av M
United States Shoe Repairing Co 580 Bloomfield av M
Vasta Ernest 274 Bloomfield av M
Verona Shoe Repairing Co 382 Bloomfield av V
Zawistowski Andrew 235 E Passaic av B

Shoe Shiners

Boston Co The 655 Bloomfield M
Brussaly Angelo 496 Bloomfield av M
Christiano Antonio 559 Bloomfield av B
Clairborne William 132 Bloomfield av M
Piccola Bros DL&WRR station M
Zecopoulos & Partalis 588 Bloomfield av B

***Sick Room Supplies**

McNULTY'S PHARMACY 30 S Fullerton av M—See back cover

***Sidewalk Contractors**

DE SIMONE & CO 84 Pine M—See p 49
VAN ZANDT STEPHEN E 86 Gordonhurst av M—See foot lines

WATCHUNG TITLE AND MORTGAGE GUARANTY CO.
493 BLOOMFIELD AVENUE, MONTCLAIR, N. J.
REAL ESTATE MORTGAGES FOR SALE
Phone 1850 Montclair

Bank of Montclair
TELEPHONE MONTCLAIR 8400
Acts as Executor, Administrator, Trustee, Guardian, Registrar and in any other Fiduciary Capacity

Sign Painters and Mfrs
Gilsleider Sign Service Inc (5) 14 S Park M
Goodman Co (metal) rear 101 Grove M
Gould Signs rear 126 Claremont av V
Kolbeck Sign Co 476 Bloomfield av V
Priapi Samuel J 147 Forest M
Scales Watson J 449 Bloomfield av B
Schott Sign Co 43 Broad B
ULLRICH SIGN CO 153-157 Hudson Newark NJ —See p 80

Sign and Card Writers
N J Window Display Service (9) 1 The Crescent M

***Signs**
ULLRICH SIGN CO 153-157 Hudson Newark NJ —See p 80

Silk Importers and Commission Merchants
Silk Shop The 538 Bloomfield av M

Silversmiths
BERTL NORBERT INC 46 Springfield av Newark NJ—See side lines

***Skylights**
HEYRICH JOHN INC 82 Valley rd M—See p 80
MOELTNER SHEET METAL & ROOFING CO office shop and yard 100-104 Greenwood av M—See foot lines

***Slate Flooring**
PACK ROSS C 15 Bay M—See p 79

***Slate Roofers**
(See also Roofers)
McQUOID JAMES B 280 Orange rd M—See p 79
PACK ROSS C 15 Bay M—See p 79

***Slip Covers**
BATES A G INC 35 Park M—See p 83
BLOOMFIELD UPHOLSTERING CO THE 382 Bloomfield av B—See p 55
BURGI C ARNOLD 439 Valley rd M—See p 83
MUELLER OTTO (mfrs) 117 Walnut M—See p 84
RELIABLE UPHOLSTERING CO 63 Washington B—See p 84

Soap Mfrs
Velvet Hand Soap Inc (sand) 332 Ampere pky B

Social Settlements
Altruist Society Inc 213 Glen Ridge av M
Council of Social Agencies The 213 Glen Ridge av M

***Societies**
(See Associations Clubs and Societies)

Soft Drinks
Alworth Thomas 8 Bay M
Andolino Raphaele 36 Glen Ridge av M
Beierle Frank J 183 Bloomfield av B
Braun Robert 289 Glenwood av B
Cardellicchio William 47 Glen Ridge av M
Conroy Harry K 10 Orange B
Cuozzo Mary Mrs 30 Glen Ridge av M
Donahue Michael 56 Bay M
Kaminski Anthony 423 Broad B
Kayhart Aaron D 6 Fairfield rd CTwp
Levandoski Zigmund 364 Broad B
Metz John 448 Bloomfield av B
Meyer Emile G Grove av CG
Narucki Joseph 18 John B

Spices—Wholesale
Menhinick Walter E 26 Draper ter M

Sporting Goods
Davis & Nichols 15 S Fullerton av M
Hapward Bros (tennis rackets restrung) 135 Weaver av B
Jacobsen S & I 596 Bloomfield av M

Spraying Equipment Mfrs
Standard Sprayer Inc 541 Belleville av GR

Stair Builders
AIMAR EUGENE S 989 Broad B—See p 48
BERGMAN FRANK 59 Forest M—See p 81
Betschinger John 46 State B
Hampton Arthur S 197 Montgomery B
Lobel William J H 99 Berkeley av B
RAWSTROM CHARLES A 67 James M
Siglar William E 430 Upper Mountain av M

Stationers—Retail
Artcraft Press The 446 Bloomfield av V
Betts Edward & Sons 22 Molter pl B
Burner William A Inc 629 Valley rd M
Ekeman Charles J 348 Bloomfield av C
Etler Louis 465 Bloomfield av M
Hasler William N 297 Bloomfield av C
Krasnov Camuel 76 Washington B
MADISON EDWARD CO THE 427-429 Bloomfield av M—See p 21
Maskin Harry E 50A Broad B
Moran John T 28 Broad B
Rose Otto T 609 Bloomfield av M
Schormann K & E 36 Church M
Shapiro Louis 383 Broad B

***Stationery Printers**
MONTCLAIR PRINTING CO THE 14 Frink M —See insert opp Printers Classified Directory

Steam Fitters
(See also Heating and Ventilating also Plumbers)
Budrawiz John D 151 Orchard B
ERNST CHARLES J A 307 Broad B—See p 70

***Steam Gas and Water Pipe Fittings**
EGBERT W V & CO INC (wholesale) 30-38 Mechanic Newark NJ 80 Elm pl Morristown NJ and 138-148 N Park East Orange NJ—See p 70

***Steam Heating Contractors**
ANDERSON ANDREW M 144 Newark av B—See p 69
ARTHUR JOHN 75 N Spring B—See p 72
BOGERT F F & SONS 182 Watson av West Orange NJ—See p 70
SENIOR THOMAS 16 New B—See p 72
VAN SANT-WILLIS CO 187 LaFrance av B—See p 71

***Steam and Hot Water Heating**
(See also Heating and Ventilating)
HAYES & KIERSTEAD 590 Valley rd M—See p 71

WHO SELLS IT?
THIS MEDIUM HAS ANSWERED THIS QUESTION FOR OVER A CENTURY
CONSULT IT!

ERNEST WEILER
102 WALNUT STREET Telephone Montclair 1951
BIGGEST PAINT AND HARDWARE DEALER IN MONTCLAIR
DEVOE PAINTS RUSSWIN HARDWARE
MONTCLAIR, N. J.

CONSOLIDATED STONE & SAND CO. *Crushed Trap Rock Sand and Gravel*
CLOVE ROAD, MONTCLAIR HEIGHTS, N. J. Tels. Montclair 8920 - 8921

CALDWELL BUILDERS' SUPPLY CO. LUMBER, MASONS' MATERIAL AND MILL WORK
Roseland Ave. and Erie Railroad, Caldwell, N. J.
TELEPHONES 1500 AND 1501 CALDWELL

Steamship Agents
Landolfo Gennaro 35 Glen Ridge av M
MAYER JOHN E AGENCY (512) Union bdg 9 Clinton Newark NJ
Strazza Agostino A 50 Glen Ridge av M

Steel Fabricators
Brooks James E Co 1 Mulberry B

Steel Sash Mfrs
TUCKER EDWARD F (glazing) 336 Bloomfield av opp Lakeview pl V—See p 53

Steel and Steel Products—Dealers
Concrete Steel Wall Mould Co Inc 10 Midland av M

Stenographers—Public
MONTCLAIR BUSINESS SERVICE (2) 1 The Crescent M—See p 21
Price Mildred H 7 Farrand B
Price Virginia M 7 Farrand B

***Stocks and Bonds—Brokers**
ADAMS & MUELLER (734) Federal Trust Bdg 24 Commerce Newark NJ—See p 33
EISELE & KING 1st floor Union bdg 9 Clinton Newark NJ—See p 33
GILES HERBERT H (404) 128 Market Newark NJ—See p 33
POST & FLAGG 2d fl Kinney bdg 790 Broad Newark NJ—See insert opp

Stokers
Dobyns Daniel T (hand) 11 Euclid pl M

Stone Dealers
CONSOLIDATED STONE & SAND CO Clove Road Montclair Heights NJ—See top lines

***Stone Quarries**
CONSOLIDATED STONE & SAND CO Clove Road Montclair Heights NJ—See top lines
ORANGE QUARRY CO Eagle Rock av W Orange NJ—See bottom edge

***Stone Yards**
ESPY JOHN 664 Bloomfield av M—See p 62
PATTON JOHN 223 Broad B—See p 63

Storage
Hennion's Storage Warehouse 8 Personette and 25 Cleveland C

***Storage—Furniture and Household Goods**
KNICKERBOCKER STORAGE WAREHOUSE CO 96-106 Arlington Newark NJ—See p 82

***Storage Batteries**
(See also Battery Dealers and Service)
NORTH END GARAGE 199 Bellevue av M—See opp inside back cover
STANDARD BATTERY & ENGINEERING CO 5 N Willow M—See p 27

Storage Warehouses
Mullen Storage Warehouse 6 Gates av M

***Store Fronts**
NEWARK GLASS CO 273-275 Market Newark NJ—See side lines

***Store and Office Fixtures—Mfrs**
INTERSTATE STORE FIXTURE CO 735 S 20th Newark NJ

***Surety Bonds**
ARLEN CORPORATION 8 S Park M—See top lines
NEW JERSEY FIDELITY & PLATE GLASS INSURANCE CO 271 Market Newark NJ—See side lines

Surveyors
CRANE FRANK W INC 19 N Fullerton av M—See p 43
HALSEY EDMUND R 79 Academy Newark NJ—See side lines and p 42
HARRIS GEORGE W (1) Hinck bdg 484 Bloomfield av M—See p 42
LEFFINGWELL FRANK D 19 N Fullerton av M—See p 43
MILLER & McGIFFERT (8) 484 Bloomfield av M—See p 43
Provost J Sylvester (land) (6) 378 Bloomfield av C
Thomas G Reilly and Frederic A Reimer Inc (2) 275 Bloomfield av C
Watkins & Leach 79 Newark av B

Tailors
Bigonzi Cassio 2A Gates av M
Blaess Albert 157 Jerome pl B
Blount Sidney 134 Claremont av M
Bookhalter David 700 Bloomfield av M
Borowski Kazimierz 54 Broughton av B
Callender Charles 4 Mission M
Castello Pohn 165 Grove B
CHAMEROY LULU S MRS (shirt) 10 Park M—See p 80
Clairidge Tailoring Co 29 Church M
Cohen A M & Son 338 Bloomfield av M
D'Alessandro Giuseppe 21A Midland av M
D'Alessio Michael 735 Bloomfield av B and 89 Maple av M
DeMaio Michael 104 Pine M
DiGeronimo & Bro 315 Orange rd M
DiNonno Carmine Bloomfield av n Dodd rd WC
Donenfeld Morris 140 Washington B
Duncan Ambrose 132 Bloomfield av M
Gallis Louis 29 Washington B
Gerber Harry 465A Bloomfield av V
Giannetti Michael 381 Bloomfield av M
GLEN RIDGE TAILOR Bloomfield av c Herman GR—See p 45
Gordon Joseph M 26 S Fullerton av M
Gordon Walter A 37 Washington M
Graff Isadore 451 Bloomfield av C
Greenberg Joseph 678 Bloomfield av M
Guancione Daniel 50 Glen Ridge av M
Hurwitz Isadore 479 Bloomfield av V
Johnson Carl 303 Bloomfield av M
Kesselman Joseph 29½ Carteret B
Klepesch Samuel 54 Franklin B
Koehnlein Philip 291 Bloomfield av C
Krill Harry 328 Bloomfield av C
Krohn Isaac W 382 Bloomfield av B
Kugel Joseph 11 Prospect B
Lawn Samuel 401 Bloomfield av M
Lipkin David 319 Bloomfield av C
Lupp Philip 364½ Bloomfield av C
McGee Samuel 124 Liberty B
Megaro Anthony 734B Valley rd M
Midland Tailoring Co 11 Midland av M
Mims George 90 Maple av M
Moffatt & Brookwell 326 Bloomfield av M
MOLINE & KRONBERG INC 627A Valley rd M—See front cover
Monaco Peter 618 Valley rd M
Moses & Gotlieb 44 Broad B
North End Tailoring 378 Broad B

Montclair Roofing Co., Inc. ONE OF THE OLDEST AND LARGEST IN NORTHERN N. J. "The Residence Roofers"
44 Valley Rd. Tels. Montclair 3752 Bloomfield 1681 Montclair, N. J.

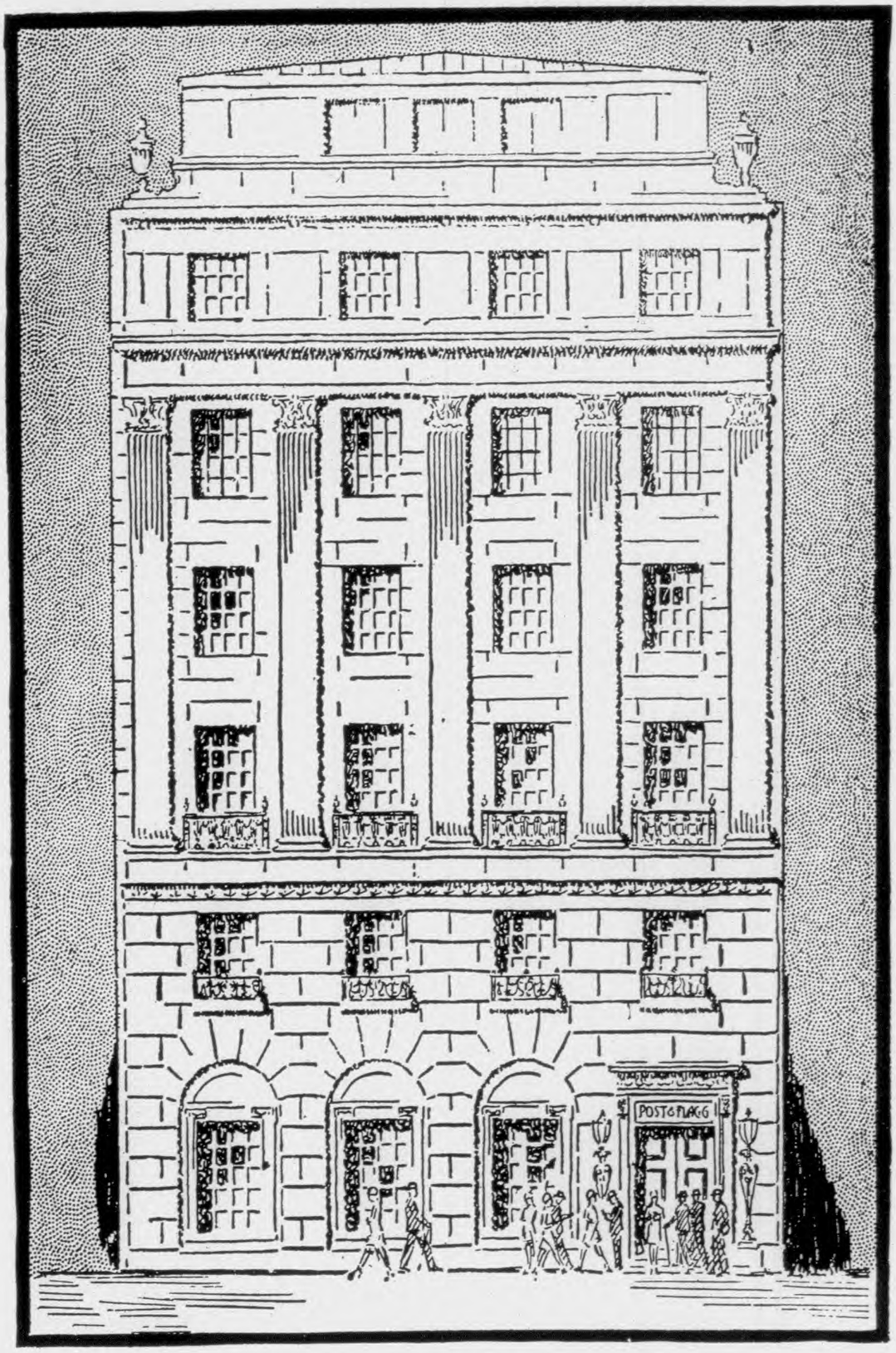

Home Office: 49 Broad Street, New York City

POST & FLAGG

ALFRED L. DENNIS, Resident Partner

Members of the New York Stock Exchange

INVESTMENT SECURITIES

Private wire system to all principal cities and exchanges

BRANCH OFFICES: 385 Madison Ave., New York City, Atlanta, Ga., Charlotte, N. C., Montreal, Can., New Orleans, La., Norfolk, Va., Pittsburgh, Pa., Spartanburg, S. C.

NEWARK, N. J. OFFICE Kinney Building, 790 Broad Street

Telephone MU lberry 5200

INVESTMENT SECURITIES

Government, Municipal, Railroad, Public Utility
and Industrial Bonds and Stocks

Bank and Insurance Stocks
Local Securities

Coffee, Sugar, Cotton, Grain, Provisions

Private wire system to all principal cities and Exchanges

Accounts Invited

POST & FLAGG

Members of the New York Stock Exchange

KINNEY BUILDING

790 Broad Street Newark, N. J.

Telephone MU lberry 5200

ALFRED L. DENNIS, Resident Partner

HOME OFFICE: 49 Broad Street, New York City

BRANCH OFFICES

385 Madison Avenue, New York City

Atlanta, Ga.
Charlotte, N. C.
Montreal, Can.
New Orleans, La.
Norfolk, Va.
Pittsburgh, Pa.
Spartanburg, S. C.

486 VALLEY ST. ORANGE, N. J. Telephone 4090
CODEY SERVICE DIRECTORS OF FUNERALS
77 PARK ST. MONTCLAIR, N. J. Telephone 5

Ohann Armene S 214 Glenwood av B
Ondato Carmine 152 Forest M
Onorato Geremia 209 Bloomfield av M
Rice Converse 127 Valley rd M
Rizzol Angelo R 573½ Bloomfield av M
Roszkowski Roman 169 Orange B
Schwartz Louis 101 Montgomery B
Schwartz William 153 Watsessing av B
Spirt Harry 48 Dodd B
Stein Abraham 310 Orange rd M
Stier Louis 292 Glenwood av B
Stolte Theodore B Jr 217 Glen Ridge av M
Strafford William M 283 Newark av B
UNITED ART CLEANERS & DYERS 241 Bloomfield av M—See p 45
Vrettos Peter 112 Bloomfield av B
Woletz Hyman 416 Broad B
Zichelli Michael 65 Bay M
Zimerpitz William 11 Elm M

***Tailors—Job and Repairing**
KANTOR L 118 Walnut M—See p 44
MOLINE & KRONBERG INC 627A Valley rd M —See front cover

Tailors—Merchant
DeFinis Alphonso 143 Valley rd M
Holland Louis 120A Walnut M
Midland Tailoring Co 11 Midland av M
MOLINE & KRONBERG INC 627A Valley rd M —See front cover

***Talking Machines and Accessories**
(See Phonographs and Records)

Taxicab Service
Bloomfield Taxi Co 551 Bloomfield av B
Branch John U 25 Roseland av C
Broad Cab Co Broad c James B
Caldwell Bus and Taxi Co Inc 463 Bloomfield av C
DEPENDABLE GARAGE THE 17 Central av M
Lanzillo Domenick J 2 Maple av M
Montclair Verona White Cab Co (Erie RR) 22 Depot Square M
MOUNTAIN CAB CO 27 Bloomfield av C
North End Taxi Service 199 Bellevue av M
Powell William D 86 Spruce B
RIKER'S TAXI SERVICE 22 Lackawanna Plaza M—See front edge
Thornhill Beecher W 215 N Fullerton av M
Trent's Taxi Service 29 Roseland av C
Verona Lake Cab Co 1 Fairview av V
Yellow Cab Co 280½ Bloomfield av M

Taxidermists
Daniel Arthur 2 Derwent av V

***Tea Rooms**
(See Restaurants and Lunch Rooms)
MARLBORO INN 334 Grove M—See p 54

Teachers
Pedrotti Meta Mrs (French) 200 Bloomfield av V

Telegraph Companies
Postal Telegraph Cable Co 622 Bloomfield av M
Western Union Telegraph Co 261 Bellevue av M 229 Glen Ridge av M 537 Bloomfield av B 363 Bloomfield av C and DL&WRR station GR

Telephone Companies
New Jersey Bell Telephone Co 294 Bloomfield av M
New Jersey Bell Telephone Co 428 Bloomfield av B
New Jersey Bell Telephone Co 287 Bloomfield av C

Theatres
Bellevue Theatre The (motion pictures) 260 Bellevue av M
Clairidge Theatre 486 Bloomfield av M
Montclair Theatre 634 Bloomfield av M
Park Theatre 265 Bloomfield av C
Savoy Theatre (motion pictures) 49 Dodd B
Sterns Royal Theatre (motion pictures) 614 Bloomfield av B
Verona Theatre 278 Bloomfield av V
Wellmont Theatre (motion pictures) 400 Bloomfield av M

Thread Mfrs
Clark Thread Co The 715 Broad B

Ticket Agencies
Fetterolf C M & Co Inc 15 Church M

***Ticket and Coupon Book Printers**
SAVOY PRESS INC 280 Bloomfield av M—See side lines

***Tile Roofers**
McQUOID JAMES B 280 Orange rd M—See p 79

***Tin Copper and Sheet Iron Workers**
(See also Sheet Metal Workers)
BOGERT F F & SONS 182 Watson av West Orange NJ—See p 70
HAYES & KIERSTEAD 590 Valley rd M—See p 71
HEYRICH JOHN INC 82 Valley rd M—See p 80

Tire Dealers and Repairers
Bill's Tire and Tube Store 522 Bloomfield av V
Goepfert Henry F 684 Bloomfield av M
Hanglin Roy C 630 Bloomfield av B
Payton Frank 268 Bloomfield av B
REED ARTHUR H 24 Civic pl B—See p 85
Vreeland's Tire Service 173 Glen Ridge av M

***Tire Repairing**
REED ARTHUR H 24 Civic pl B—See p 85

***Title Insurance**
WATCHUNG TITLE AND MORTGAGE GUARANTY CO 493 Bloomfield av M—See insert opp Title and Mortgage Guaranty Co's Classified Directory and foot lines

***Title Searchers**
ANDERSON J GLENN (506-508) Essex bdg 31 Clinton Newark NJ—See p 56
WATCHUNG TITLE AND MORTGAGE GUARANTY CO 493 Bloomfield av M—See insert opp Title and Mortgage Guaranty Co's Classified Directory and foot lines

***Title and Guaranty Companies**
CALDWELL TITLE AND MORTGAGE GUARANTY CO The Citizens National Bank & Trust Co bdg 333 Bloomfield av C
ESSEX TITLE GUARANTY & TRUST CO 483 Bloomfield av M and 321 Orange rd M—See foot lines

SAVOY PRESS INC. Printing-Engraving-Lithographing
280 BLOOMFIELD AVE. TELEPHONE 10244 MONTCLAIR, N. J.

Who Sells It? This Medium has Answered this Question for Over a Century.
Consult It!

THE BLOOMFIELD BANK AND TRUST COMPANY

Consolidated as

THE BLOOMFIELD BANK AND TRUST COMPANY

SERVICE
Metropolitan Banking Facilities Backed by Large Resources Strong Management and Wide Experience

Title and Guaranty Companies—continued

MORRIS AND ESSEX TITLE GUARANTY AND MORTGAGE CO Caldwell National Bank bdg 307 Bloomfield av C—See p 57

***Title and Mortgage Guaranty Companies**

WATCHUNG TITLE AND MORTGAGE GUARANTY CO 493 Bloomfield av M—See insert opp and foot lines

Tobacco—Wholesale

Ratner Harry (whol) 625 Bloomfield av B

Toilet Articles and Supplies

Williams W B Inc 142 Pine M

Toilet Preparations—Mfrs

Gray Dorothy 192 Bloomfield av B
Muodo Co (finger nail enamel) 15 Label M
Pebeco Inc 192 Bloomfield av B

***Tombstones**

PATTON JOHN 223 Broad B—See p 63

Tool Mfrs

Mathewson C S Co Inc (machine) Nelson pl c Locust av B
North End Tool Co 339 Franklin av B
Rogers O A Machine Tool and Die Works 150 Bloomfield av B
Roos H & G Tool Co 39 Akerman B

***Tools**

HELLER PETER J 36 Valley rd M—See p 53

***Towing—Automobile**

BOUGHTON'S GARAGE 400 Belleville av B—See p 32
HILLTOP GARAGE 1640 Broad B—See p 28
MONTGOMERY SERVICE STATION 214 Montgomery B—See p 31
PARK STREET GARAGE INC 256 Park M—See back cover

Toys and Games—Retail

Montclair Play Room 549A Valley rd M
Plambeck George N 299 Glenwood av B
VonRhein W Corey 412 Bloomfield av C
Wenz Abraham & Son 560 Bloomfield av M

***Trap Rock**

CONSOLIDATED STONE & SAND CO Clove Road Montclair Heights NJ—See top lines
ORANGE QUARRY CO Eagle Rock av W Orange NJ—See bottom edge

Tree Surgery

Seadon Albert E 19 Palmer B

Trucking and Teaming

(See also Expressing and Moving)

Austin George C 24 Gray M
Beck Oscar Jr 84 Runnymede rd C
BEESLEY'S EXPRESS 266 Montgomery B—See p 82
Blamey Morris M 239 Franklin B
Bloomfield Transportation 385 Broad B
Brown C Aubrey 50 Pompton av V
Burke John E 40 Brookfield rd M
Bustard's Express 28 Brookfield rd M
Canfield C Ernest 25 Park av C
Canfield G Burton Pompton av CG
Caruso Philip J 231 Ampere pky B
Catino George 122 N 16th B
CLARK HURLEY L 17 Central av M—See p 82
Cockefair Graham E 357 Broughton av B
Cooney Joseph P 100 Berkeley av B
Erickson Oscar F 35 Washburn pl C
FEAR CHARLES 33 N Willow M—See p 81
Fein Morris 188 N 17th B
Fox James C 10 William M
GEARTY BROTHERS 3-5 Fairview av V—See p 22
Giardino Humbert L 79 Willett B
GIBBS THOMAS H 10-18 Midland av M—See p 81
Graham Thomas J Love la CG
Grimshaw Minnie D Mrs 93 Myrtle B
Gunick Thomas 319 Franklin B
HARRELL BENJAMIN F 136 Forest M—See p 48
Harrison Edward N 81 N Fullerton av M
Hart Trucking Co The 42 Evergreen av B
Herbert M Alfred 114 Wildwood av M
Jackson Wyatt 35 Elmwood av M
Johns Ernest 7 Willard pl M
KNICKERBOCKER STORAGE WAREHOUSE CO 96-106 Arlington Newark NJ—See p 82
Leach E E Inc 641 and 685 Bloomfield av M
Malpar Trucking Co 272 Bellevue av M and 15 Bloomfield av M
Miele Frank 7 Kirkwood pl C
Million Adolph C Little Falls rd CG
Mitchell Andrew W Love la CG
MONTCLAIR TRUCKING & RIGGING CO 59 Walnut M—See p 49
Montclair Van and Storage Co 16 Montclair av M
Murray Edward & Son 408 Broughton av B
Nerney John J 126 Valley rd M
Price Boysaw 7 Farrand B
Pryor George 133 Valley rd M
Randolph Samuel G 69 Mission M
Smith Ortha J 44 Lexington av M
Warren DeWitt J 13 Derwent av V
White Herbert 21 John B
Winn James J 27 Race B
Yampol John I 315 Franklin B
Zahnle Edward M 14 Depot V
Zahnle Samuel 18 2d B

Trunks and Traveling—Retail

Kelleher John 209 Glen Ridge av M

Truss Makers

CLUTHE CHARLES AND SONS 230 Broad B

Trust Companies

BLOOMFIELD BANK AND TRUST COMPANY THE Bloomfield av c Broad B—See top and side lines
CALDWELL NATIONAL BANK 307 Bloomfield av C—See p 34
ESSEX TITLE GUARANTY & TRUST CO 483 Bloomfield av M—See foot lines
FEDERAL TRUST CO Federal Trust bdg 24 Commerce 20 Clinton branch Springfield av and S 10th Newark NJ—See top edge
FIDELITY UNION TRUST CO 755 Broad and 12 Academy American Branch 239 Springfield av City Trust Branch 500 Orange North End Branch 1 Bloomfield av Ironbound Trust Branch 2 Ferry Ironbound Ferry St Branch 210 Ferry Citizens Branch 504 Clinton av Newark NJ—See foot lines
MONTCLAIR TRUST COMPANY 475 Bloomfield av M—See front cover

***Trustees**

BLOOMFIELD BANK AND TRUST COMPANY THE Bloomfield av c Broad B—See top and side lines

THE SLAYBACK-VAN ORDER COMPANY

Lumber, Masons' Materials, Coal, Wood and Ice—Phone 28—Caldwell, N. J.

WATCHUNG

Title and Mortgage Guaranty Co.

493 Bloomfield Avenue, Montclair, N. J.

Telephone Montclair 1850

Capital, Surplus and Undivided Profits, Over $650,000.

Real Estate Titles Guaranteed

Money Loaned on Bond and Mortgage

Mortgages and Participations in Multiples of $100 for Sale to Investors

DIRECTORS

WILLIAM WHITNEY AMES,
of Ames & Crane, Counselors at Law.

FRANK D. BREWER,
President and Treasurer, Glen Ridge Trust Co.

OSCAR L. CARLSON,
President, The Carlson Company.

ALFRED T. GIBBS,
Vice-President and Cashier, First National Bank and Trust Co., of Montclair.

PHILIP GOODELL,
Counselor at Law.

GEORGE H. GRIFFITHS,
Vice-President, Montclair National Bank.

EDWARD H. HOLMES,
Vice-Pres. and Cashier, Bank of Montclair.

ARTHUR S. MARSELLIS,
President, Osborne and Marsellis Co.

HUGH R. MOND,
President, Montclair National Bank.

OSCAR A. PETERSON,
Builder.

STANLEY R. SOVEREL,
Vice-President and Treasurer, Montclair Savings Bank.

GEORGE H. STANTON,
of Stanton Co.

THOMAS W. STEPHENS,
President, Bank of Montclair.

FRANK E. TUPPER,
President of National Business Show Co. of New York City

JOSEPH G. WOLBER,
Counselor at Law, Newark, N. J.

OFFICERS

THOMAS W. STEPHENS, President

JOSEPH G. WOLBER, Vice-President
FRANK D. BREWER, Vice-President
ALFRED T. GIBBS, Vice-President

PHILIP GOODELL, Counsel
ARTHUR HARRIS, Title Officer
R. HARRY RIDSDALE, Ass't Title Officer

FREDERICK E. RUSLING, Secretary and Treasurer
THOMAS W. MALEY, Ass't. Secretary



JOHN BLONDEL & Son
COAL • COKE • FUEL OIL

FIDELITY UNION TRUST CO 755 Broad and 12 Academy American Branch 239 Springfield av City Trust Branch 500 Orange North End Branch 1 Bloomfield av Ironbound Trust Branch 2 Ferry Ironbound Ferry St Branch 210 Ferry Citizens Branch 504 Clinton av Newark NJ—See foot lines

Tube and Tubing Mfrs—Metal
Alo Laboratories (radio parts) 242 Glenwood av B
Peerless Tube Co (collapsable) 46 Locust av B

Typewriting Machines and Supplies
Montclair Typewriter Shop 346 Bloomfield av M
NEWARK TYPEWRITER EXCHANGE 197 Washington Newark NJ

Undertakers
Barmore Jesse K 8 Sunnyside pl V
Bianchi John B 76 Glen Ridge av M
BROWN ARTHUR K INC 56 Park at Claremont av M—See top lines and back cover
CODEY SERVICE 77 Park Montclair and 486 Valley Orange NJ—See top lines
Cook Frederick R 303 Bloomfield av C
Costigan William A 32 Broad B
Cotton Macon 107 Bloomfield av M
Gorney & Gorney Inc 380 Broad B
Holcombe James B 8 Mission M
Jacobus Wilberforce 758 Bloomfield av WC
Keyler John G 558 Bloomfield av B
Meayer & Lundquist Inc 832 Broad B and 100 Valley rd M
Prout Michael C 127 Claremont av M and 453 Bloomfield av V
Quinn Peter J 24 Broad B
Sweezy Frank E 214 Valley rd M
VanTassel & Roy Inc 337 Belleville av B

Upholsterers
Aranoff Joseph 277A Glenwood av B
BATES A G INC 35 Park M—See p 83
Bennett Henry B 11 Alvin pl M
BLOOMFIELD UPHOLSTERING CO THE 382 Bloomfield av B—See p 55
BURGI C ARNOLD 439 Valley rd M—See p 83
Cornell Charles A 82 Pompton av V
Duckrau Fred 311 Bloomfield av V
Fear & Dressing 566 Valley rd M
Hedin Axel W 441 Bloomfield av C
Herbert Rupert S 209 Glen Ridge av M
Herman Irving 344 Bloomfield av M
Herrmann Bros 48 Greenwood av M
Johnson Theodore R 14 Charles M
Lorraine Studio 241 Lorraine av M
MUELLER OTTO 117 Walnut M—See p 84
Phelps Charles N 47 Broad B
RATHBONE CHARLES J 169 Harrison av M—See p 40
RELIABLE UPHOLSTERING CO 63 Washington B—See p 84
Rosenbaum Charles 49 Watchung Plaza M
Rutledge A E 224 Lorraine av M
Tome Victor 141 Waldo av B
WHELAN MICHAEL C 126 Glen Ridge av M

Upholstering Fabrics and Material
BLOOMFIELD UPHOLSTERING CO THE 382 Bloomfield av B—See p 55
RELIABLE UPHOLSTERING CO 63 Washington B—See p 84

***Used Tires—Dealers**
REED ARTHUR H 24 Civic pl B—See p 85

Vacuum Cleaners—Dealers
Eureka Vacuum Co 86 Washington B

Valve Mfrs
SMITH A P MFG CO THE 545 N Arlington av East Orange NJ—See p 62

Variety Stores
(See also Department Stores—5c to $1.00)
Hoffman David 196 Grove B
Thrift Department Store The 354 Bloomfield av C
Ye Canterbury Gift Shoppe 260 Bellevue av M

***Varnishes—Wholesale**
WEILER ERNEST 102 Walnut M—See foot lines

***Ventilating**
BOGERT F F & SONS 182 Watson av West Orange NJ—See p 70

***Vermin Exterminators**
MORISRITE SYSTEM EXTERMINATING CO 165 Bloomfield av B—See back cover

Veterinarians
Artopoeus Frederick C 343 Orange rd M
Bridge Phineas 80 Montclair av M
Downs Otis H (306) 55 Grove M

Vulcanizers
Ferguson James 278 Bloomfield av M
Greenwood Vulcanizing Co 39 Greenwood av M
Grove Vulcanizing Co Bloomfield av and Grove B
Jones Thomas C 623 Bloomfield av B
Montclair Tire Service 659 Bloomfield av M
REED ARTHUR H 24 Civic pl B—See p 85

***Wall Board**
MURRAY CHARLES J & SONS 175 Walnut B—See p 61

***Wall Paper Hangers**
HARRIS DAVID 44 N View av M—See foot lines

Warehouses—Merchandise
Bloomfield Storage Warehouse 33 Washingon B
FEAR CHARLES 40 Grove M and 33 N Willow M—See p 81
GIBBS THOMAS H 10-18 Midland av M—See p 81

***Washed Sand and Gravel**
LITTLE FALLS SAND & GRAVEL CO office and plant Little Falls rd CG PO Box 156 Little Falls NJ—See side lines

Washing Machines
Ashworth John H 100 Orange B

Watch and Jewelery Repairs
(See also Jewelers)
BERTL NORBERT INC 46 Springfield av Newark NJ—See side lines
Potter Charles W 24 Maple pl M
Wieland Fred H 424 Bloomfield av B

Water Supply Companies
Caldwell Water Department 12 Roseland av C

***Water Works Construction**
FUSCO J R & M C INC office and yard 20 Glen Ridge av M—See p 49

EDMUND R. HALSEY CIVIL ENGINEER AND SURVEYOR
79 ACADEMY ST. Tel. 3157 Mulberry NEWARK, N. J.

ESSEX TITLE GUARANTY & TRUST CO. GUARANTEES TITLES TO REAL ESTATE
483 Bloomfield Avenue Tel. Montclair 1551 Montclair, N. J.

JAMES MOONEY, INC. REAL ESTATE
Montclair Centre
Telephones 9600-1-2

***Water Works Supplies**
SMITH A P MFG CO THE 545 N Arlington av East Orange NJ—See p 62

***Waterproofing**
HAMPTON R & CO 138-140 Norfolk Newark NJ —See p 78

***Waterproofing Contractors**
VAN ZANDT STEPHEN E 86 Gordonhurst av M—See side lines

Weather Strip Mfrs
Dirlam Robert J (metal) 98 Davis av B

***Weather Strips—Metal**
ORANGE SCREEN CO 515 Valley Maplewood NJ—See p 79

***Wedding Decorations—Floral**
FALARDEAU FLOWER SHOP INC 78 Washington B—See p 51

Welders and Brazers
Bloomfield Welding Co 216 Grove B
HEYER A P 34 Valley rd M—See p 85
Knapp Charles F 8 N Willow M

***Welding—Oxy Acetylene**
HEYER A P 34 Valley rd M—See p 85

***Welding Equipment**
HEYER A P 34 Valley rd M—See p 85

Welding and Cutting Apparatus
HEYER A P 34 Valley rd M—See p 85

Well Drillers and Borers
Parkhurst Harry L (artesian) 611 Bloomfield av V
Reilly James J (artesian) 39 Grove V

Whitewashers
CLARK HURLEY L 17 Central av M—See p 82
HARRELL BENJAMIN F 136 Forest M—See p 48
Harris Norman M 39 Central av M
STEVENS PETER A 19A Central av M—See p 50

Window Cleaners
Barry Bros 50 Elmwood av M
Bloomfield Window Cleaning Co 16 Maolis av B
Central Window Cleaning Co 331 Franklin B
City Window Cleaning Co 349 Orange rd M
Montclair Window Cleaning Co 36 N Willow M
Skibow Emil 38 Waldo av B

Window Shade Dealers
GARRETT CHARLES F JR 551-553 Bloomfield av B—See p 32
JOHNSON C & CO INC 345 Bloomfield av M—See back cover

Window Shade Mfrs
Bates & Cruickshank Inc 271 Grove M
Caldwell Shade and Decorating Co The 416 Bloomfield av C
JOHNSON C & CO INC 345 Bloomfield av M—See back cover
Montclair Window Shade Co 424 Bloomfield av M

***Windshield Glass**
NEWARK GLASS CO 273-275 Market Newark NJ—See side lines

***Windshields—Automobile**
RODGERS T F Central av and S 18th East Orange NJ—See p 30

Wire Goods Mfrs
Eastern Tool and Mfg Co 129 Bloomfield av B

Womens Furnishing Goods—Retail
Bamberg Norman 422 Bloomfield av M
Bud Dress Shop 501 Bloomfield av M
Danks Shoppe Inc 39 Watchung Plaza M
Haden's 327 Bloomfield av C
Hanan Samuel M 517 Bloomfield av M
Harris J 505 Bloomfield av M
Jerry & Company 48 Washington B
Kravis Albert 521 Bloomfield av M
Macy Bernard 306 Glenwood av B
Peck-Brooks Co Inc 25 Church M
Reinhardt Samuel 573 Bloomfield av B
Rose Frances M Mrs 547 Valley rd M
Sawyer Suzanne (8) 22 S Park M
Shirley Shop 52 Washington B
Silverfield Jeane Mrs 376 Bloomfield av C
Teddy Ann Shop 15 Molter pl B

Wood Dealers
BLONDEL JOHN & SON 98 Glen Ridge av M yard 85 Walnut—See top lines
Bullock Alexander 4 Fidelity pl M
CORBY WM B COAL CO 281 Glenwood av B—See p 45
HUMMEL GEORGE & SON 361 Broad B—See front cover
Murray John J & Bro 68 Washington B
SEE R H COAL CO 131 Bloomfield av M—See top lines
Speer S J & Son Inc 105 Roseland av C

Wood Turning and Sawing
Traeger F W & Sons 100 Greenwood av M

***Wood Workers**
JARVIS BENJAMIN E INC (patterns etc) 113-115 Mechanic Newark NJ—See p 69
RATHBONE CHARLES J 169 Harrison av M—See p 40

Woodenware Mfrs
Sprucolite Corp (pulleys) 350 Hoover av B

Woolen Goods—Mfrs
OAKES THOMAS & CO 225 Belleville av B—See p 47

***Worsted and Marino Goods—Mfrs**
OAKES THOMAS & CO 225 Belleville av B—See p 47

Woven Wall Fabrics
Wiggins H B Sons Co 1 Arch B

***Wrapping Paper**
WINANS C G CO 241-247 Ridgewood av Newark NJ—See p 69

EAST ORANGE 0473
ORANGE
NEWARK MULBERRY 1960
SPAN
FEIGEN
COAL
SERVICE-QUALITY-WEIGHT

Fidelity Union Trust Company
NEW JERSEY'S LARGEST BANK

Reference Advertising

HE who buys space in the City Directory buys advertising permanency. Every day thousands of business men all over the country search its classified sections to find where nationally advertised goods may be purchased. City Directory ("Reference") Advertising is the completing girder in the bridge between dealer and consumer, and should be part of all national and local campaigns.

The Price & Lee Company

Members Association of North American Directory Publishers

New Haven, - Connecticut

Directory Publishers of

CONNECTICUT

Ansonia, Derby, Shelton and Seymour
Branford
Bridgeport, Stratford, Fairfield and Southport
Bristol, Plainville and Terryville
Danbury and Bethel
Darien and New Canaan
Manchester-South Manchester
Meriden
Middletown and Portland
Milford and Orange
New Britain
New Haven, West Haven and Hamden
New London and Groton
New Milford
Norwalk and South Norwalk
Norwich
Rockville, Vernon, Tolland and Ellington
Southington
Stamford
Wallingford
Waterbury, Naugatuck and Watertown
Westport and Saugatuck
Willimantic, Windham and Coventry
Winsted and Torrington

MASSACHUSETTS

Athol and Orange
Clinton and Lancaster
Fitchburg

MASSACHUSETTS

Gardner
Holyoke, South Hadley Falls and Chicopee
Leominster
Northampton and Easthampton
Springfield, West Springfield, Chicopee and Longmeadow
Westfield

NEW HAMPSHIRE

Keene

NEW JERSEY

Belleville and Nutley
Elizabeth, Hillside, Roselle and Roselle Park
Harrison, Kearny, East Newark and North Arlington
Montclair, Bloomfield, Glen Ridge, Caldwell, Essex Fells, Verona and Cedar Grove
Newark
The Oranges, Irvington, Livingston and Roseland
Paterson, Haledon, Prospect Park and Hawthorne
Ridgewood, Midland Park and Glen Rock
Summit, Springfield and Millburn

NEW YORK

Beacon, Glenham and Fishkill
Kingston
Middletown, Wallkill and Goshen
Newburgh and New Windsor

Price List Upon Application

Arthur S. Marsellis
Pres.

Wm. A. Dunlap
Sec.

Wm. McD. Partridge
Vice-Pres. and Treas.

Howard Crawford
Asst. Treas.

Sherman W. Francisco
Asst. Sec.

The

Osborne & Marsellis Co.

Incorporated

Coal, Lumber
Fuel, Oils
Masons' Material
Broken Stone and
Road Building

Tels. 6400-1-2-3

Upper Montclair New Jersey

North End Garage

J. B. SMITH

STORAGE
EXPERT REPAIRS
SUPPLIES

TOWING TAXI SERVICE

BATTERIES RECHARGED

Telephones Montclair 967 - 2688

199 Bellevue Avenue Upper Montclair, N. J.

END OF

REEL

PLEASE

REWIND