Weather

7 a.m. temperature 18. Show today, tonight and tomorrow. High today, 25, low tonight in the 20s. High tomorrow in the upper 20s. Sunday, partly cloudy. See weather, page 2.

THE DAILY REGISTER

Red Bank Area

NORTHERN MONMOUTH'S HOME NEWSPAPER

Distribution Today 23,650

DIAL 741-0010

VOL. 87, NO. 142 | Issued daily, Monday through Friday. Second Class Postage Paid at Red Bank and at Additional Mailing Offices. | FRIDAY, JANUARY 15, 1965 | 7c PER COPY | PAGE ONE

Marlboro's Tax Assessor Is Defended

MARLBORO—Joseph A. Brodniak, president of the Township Council, last night threatened to have John Dressler, Rt. 9, removed by a constable after Mr. Dressler made a statement denouncing Councilman Thomas A. Antisell.

A heated argument developed when Mr. Antisell defended Tax Assessor Mrs. Kate Jackson on charges that her own property had not been assessed accurately.

The action came at a Township Council meeting.

Mrs. Jackson was accused by R. Walter Johansen, Collier's La., Morganville, of paying taxes on 32 acres of land when owning 45, and adding rooms to her home on Ryan Rd. without changing the tax assessment.

Terming the proceedings "a politically inspired tempest in a teapot," Mr. Antisell added:

"There are two men in this audience—and I shall not name them—who injected Mrs. Jackson's religion into the arguments."

John Narzowich ...

R. Walter Johansen

Councilman T. A. Antisell

Joseph T. Grause

Gerald A. Bauman

Councilman Joseph A. Brodniak

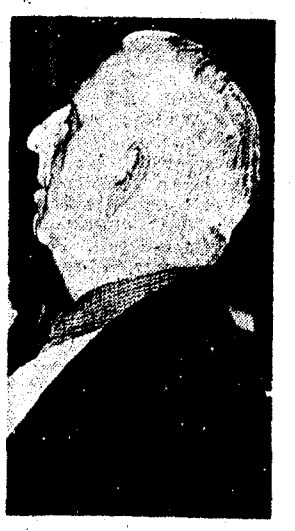

John Dressler

Without being given the floor, Mr. Dressler shouted:

"If you won't name the two men you have in mind, you victimize us all with innuendos!"

Police officer Joseph Walker moved swiftly toward Mr. Dressler to make him sit down.

Mr. Antisell said that "the people who did this know who they are."

Mr. Brodniak reread Mr. Johansen's accusations. Then he offered the Township Committee's official position as contained in a prepared statement:

". . . Mrs. Jackson did erect a partition in the cellar of her home in 1962.

"Last June, Mrs. Jackson's tax appeal was heard . . . She was not appointed to office until the end of July.

"Based on these facts, we find no reason to pursue the charge any further.

"As regards the reference to the discrepancy of acreage, the 1938 tax map indicates Mrs. Jackson's property to be 34 acres. The 1962 revised tax map shows the same property to be 32 acres. Therefore, our township records indicate the possibility that Mrs. Jackson was being over-assessed by 13 acres for many years.

"This situation in no way reflects on Mrs. Jackson's conduct in office and in no way can be

(See MARLBORO, Page 3)

NAMED TO COMMITTEE — County Juvenile Judge Leo Weinstein, left, gives oath to three new members of Keansburg Juvenile Conference Committee. New members are Joseph Walsh, William Di Maio, principal of local elementary school, and Rev. Newton W. Greiner, pastor of Methodist Church. Other members of committee, not shown, are John J. Ryan, Mrs. Mildred Robinson, Leonard Bellezza, William S. Garrison, superintendent of schools, and Rev. Frederick Valentino, assistant pastor of St. Ann's Catholic Church.

Holmdel Reaction Favorable To Regional Sewer Proposal

HOLMDEL — Asking local officials to consider "an investment in the future," Charles M. Pike, director of the Monmouth County Planning Board, last night found reaction favorable here regarding the proposed regionalization of sewage treatment facilities.

Accompanied by engineer Herman Rich of Killiam Associates, county sewer consultants, Mr. Pike met with members of the governing body, local Planning Board and the health officer, Joseph P. Quail.

He outlined details of a plan to channel wastes from portions of Marlboro Township, Colts Neck Township, and 14 square miles of the southern part of this township into a treatment plant in Middletown Township.

Mr. Rich told officials that Middletown is "well into the preliminary planning" of an estimated $19 million treatment system culminating at a plant site in the northeastern part of the township.

Enumerate Advantages

These were the advantages that would accrue to Holmdel and the other upstream municipalities, according to Mr. Pike and Mr. Rich:

Consolidation into a larger treatment facility would mean lower per-unit operating costs; municipalities — other than Middletown — would be relieved of the responsibility of operating their own sewage treatment plants; and planning for construction and financing begun at an early stage would result in future savings for taxpayers.

The county's plan for the area, based on topography and natural drainage conditions, was referred to as the "Swimming River Basin" by Mr. Rich. It alluded to the Swimming River and reservoir located near the point where the main sewer line connection would be made on the Holmdel-Middletown boundary.

Both Mr. Pike and local officials acknowledged that financing will present problems. The public, as well as subdividers and developers here, could be assessed for sewerage costs well in advance of the program's actual institution, they said:

Time Required

Timing of the plan depends entirely on progress made toward the Middletown facility, Mr. Pike said. Estimates from several sources last night put final achievement of the regional system at five, eight, 10 or more years hence.

Middletown officials were characterized as being receptive to the plan by Mr. Pike. He said the county has yet to approach the governing bodies in Colts Neck or Marlboro—but intends to do so in the near future.

He added that a reaction recently elicited from Colts Neck officials by newsmen indicated they might be "cool toward the idea."

Robert Kaercher, of the township's consulting sewer engineers, Havens and Emerson, New York, commented favorably on the proposed program. He said that "it holds a lot of promise from an engineering standpoint." However, he also anticipated that financing will be "a big point of discussion."

'Advance Of Needs'

Mr. Kaercher pointed out that completion of the Middletown facility within five to eight years still could be "in advance of the township's needs."

The governing body, while showing interest in the program, made no official commitment to Mr. Pike.

Members were asked by the

(See HOLMDEL, Page 3)

Apportionment Plan Seen Getting Support

TRENTON (AP)—Support for the "1-2-4" reapportionment system was due to be voiced today before a public hearing (2 p.m.) of the New Jersey Legislature's Reapportionment Commission.

The plan would divide the state into 15 districts of equal population with each district electing one congressman. The districts would be divided in half, with each half electing a state senator, and into quarters with each quarter electing a state assemblyman.

Among those due to testify in favor of the 1-2-4 plan are the man who christened it, former State Sen. Wesley L. Lance; Joel R. Jacobson, president of the State Industrial Union Council, AFL-CIO; and State Sen. Wayne Dumont Jr., R-Warren.

The hearing will be presided over by former Gov. Robert B. Meyner, chairman of the 12-member commission appointed by the legislature to draw up plans for Congressional redistricting and legislative reapportionment.

The Commission has been given a Feb. 1 deadline, but has received an extension just in case it cannot make it. The Legislature is under orders from the State Supreme Court to reapportion itself by November in line with the U. S. Supreme Court's "one man, one vote" decisions. One member of the commission is Assemblyman William V. Musto, D-Hudson, the originator of the 1-2-4 plan.

At least 20 witnesses had asked for permission to appear at the public hearing. Meyner said they could submit all the written material they wanted but would be limited to 10 minutes talk each.

Praises Plan

Lance, who was the state's attorney in its unsuccessful attempt to stave off reapportionment, contends the 1-2-4 plan is simple and just. He said it is

(See PLAN, Page 3)

Anti-Poverty Program May Get Bogged Down

FREEHOLD — The bid of the Monmouth County Welfare Board to undertake an ambitious anti-poverty program may be in for a long run of red tape.

Applications for a total of $676,250 were announced Wednesday under two parts of a multi-part program now being administered by the U. S. Office of Economic Opportunity.

Ordinarily, local requests require a guarantee of 10 per cent local participation in actual costs or credits for services or facilities contributed.

The Welfare Board suggested that its 10 per cent be made up out of federal and state assistance already being paid to the county and for welfare recipients who would be beneficiaries of the local program.

Robert C. Wells, welfare director, said he recognized this request may complicate the application and might be a basis for rejection. If it is, he said, the board can consider a new effort along whatever lines the federal office suggests.

The director said that another condition of the application is that state Civil Service requirements be waived, so that the local agency may set higher standards in seeking personnel to administer the program.

The welfare board application is the second at the county level to have been made in Monmouth. Several weeks ago a non-profit private organization was created and applied for a planning grant and for designation as the county's Community Action Committee.

Sees No Conflict

Freeholder Director Joseph C. Irwin, a member of the welfare board who also is chairman of the Community Action Committee, said last night he sees no conflict in the two applications. They are aimed at different areas, and both would benefit the community, he said.

Mrs. Joseph Schofel, co-ordinator of the Community Action project, declined comment. She said she had received a copy of the welfare board plan only

(See PROGRAM, Page 3)

Defeat Council Selection Attempt

LONG BRANCH — City Council voted down last night what will probably be a final effort to fill the recently-created council vacancy immediately by appointment.

Councilmen Vincent J. Mazza and Henry R. Cioffi teamed in a resolution to direct City Attorney Louis R. Aikins render a formal opinion of whether council is required by law to endeavor to fill the vacancy instead of leaving it for the May 11 election.

Only Councilman Robert L. Penn joined them, however, and the measure was lost, 4 to 3. Councilwoman Lucy J. Wilson, who opposes an appointment at this time, was not present when the vote was taken.

Untermeyer Comments

Mayor Milton F. Untermeyer contended that with the election so close it would be a waste of money to engage the attorney to research the issue now, particularly with the likelihood that the council couldn't agree on an appointment anyway.

Mr. Mazza replied that money used for the study would be well spent, "especially in comparison to some of the idiotic things this council has ordered researched."

It was the third time Mr. Mazza and Mr. Cioffi attempted to get action on the vacancy created Dec. 29 by the resignation of Thomas L. McClintock.

In other business, council:

Received several commendations for City Manager James F. Roosevelt, Public Works Director James J. O'Neill, and city employes for efforts in regard to removal of Sunday's heavy snow from city streets. Councilmen agreed that enforcement of a new ordinance empowering police to tow cars from curbs was helpful. Mr. Roosevelt said more than 40 cars were towed.

Appointed Elvin R. Presley to the Library Board of Trustees.

Reappointed John W. Guire to the Sewerage Authority for a new five year term.

Accepted a proclamation from the mayor deploring persecution of Jews in Soviet Russia.

Adopted a resolution of condolence to Mrs. Wilson's husband, Harry, whose father Russell Wilson, Haddonfield, died yesterday.

Revised Raritan Plan Covers Many Subjects

By FRANK W. HARBOUR

RARITAN TOWNSHIP—If the township's revised master plan is followed, there is little danger that taxpayers will have trouble finding ways to spend their money in coming years.

The report covers all phases of township planning except a municipal improvements program—which is being formulated—and a recommendation on whether to permit apartments in the township, now under study.

Recommendations in some categories are specific, in others, general.

In one instance, the Township Committee already has decided to ignore the master plan.

The plan recommends 27 to 36 fulltime policemen. It states: "According to the generally recognized standards of 1.5 to 2 police employees per 1,000 population," Raritan should have this size force.

Does Not Say

The document, prepared for the Planning Board of Herbert H. Smith Associates, West Trenton, does not say which "generally recognized standards" it refers to.

Based on a standard recommended by the International Association of Police Chiefs, the governing body last year decided to aim for an 18-man police department, starting with 12 men this year and adding to the force in ensuing years.

A proposal for the 12-man department, to cost an estimated $86,000 during 1965, was approved at the polls Nov. 3.

The revised master plan—as did the original plan—recommends additional sewer treatment facilities. But on the subject of fire protection, it states:

"Facilities are adequate to serve Raritan. As outlined in

(See RARITAN, Page 3)

Swedish Massage

Exercise equipment. For appointment call 741-8881.—Adv.

Lamplighter Restaurant

Lunch, dinner, cocktails, fashion shows, Friday evenings. Private and semi-private dining and meeting rooms. Open daily. 449-5322. Adv.

Snow Removal Plea By Poet Schlimmeyer

RED BANK — "Don't lean on the shovels, man 'em," was the advice this borough's public works director, Wilbert Schlimmeyer, had for residents this week.

In a street department press release, Mr. Schlimmeyer tried the poetic approach to get Red Bankers to comply with an ordinance requiring clearance of snow from sidewalks:

O, the snow, the beautiful snow,
Filling the sky and the earth below,
O'er the house-tops, o'er the streets,
But snow on the sidewalks—there's an ordinance to meet!

The ordinance adopted last year requires persons to remove snow and cover ice with sand or ashes within 24 hours of daylight after it falls or forms.

The ordinance stipulates penalties including a $100 fine, a 30-day jail sentence, or removal by the superintendent of streets at the property owner's expense.

Seek Advice on Appointments

FREEHOLD — Freeholder Director Joseph C. Irwin said last night that appointment of assistant county attorneys probably will await recommendations of the county Republican Steering Committee.

The director, whose party holds a 4 to 1 majority on the board, said he believes one or more appointments will be made in the near future though, he conceded, county GOP Chairman J. Russell Woolley has not yet set a date for a Steering Committee meeting.

Political Leaders' Views

Since the counsel posts would be considered patronage for the party in power, Mr. Irwin indicated, views of the political leaders are to be considered.

"I think this is a proper way for an organization to function," he said.

Red Bank Republican Chairman Edward W. Wise has been considered the leading candidate for appointment as number one aide to County Counsel John M. Pillsbury. Reports are that he would be chosen quickly if the matter rested solely with the four GOP freeholders.

Making Progress

In considering patronage, however, the Steering Committee is likely to also view the over-all 1965 problem of selecting candidates for office as well as for appointments.

This is complicated by uncertainty of reapportionment. Until that is decided no one knows how many senators or assemblymen, for instance, the county will elect this fall.

Freeholder Irwin said that the board, including Democrat Eugene J. Bedell, is making good progress in completing the proposed 1965 county budget.

How are the Republicans getting along with the freshman Democrat, the first of his party to sit at the freeholder table in 30 years?

"Very well," said Mr. Irwin. "Gene Bedell is a fine gentleman, working for the good of the people of Monmouth County as are all of us. He is doing his part and we are co-operating very well."

Want Field to Go to Highlands

HIGHLANDS — The Lions Club has adopted a resolution turning over Kavookjian Field on Rt. 36 to the borough.

Mayor Cornelius J. Guiney, Jr., told The Register yesterday that many of the Lions are also members of the Living War Memorial Corporation, an organization which has been in charge of the field for more than a decade.

The mayor said that Benjamin Gruber, local attorney and member of the field committee, was "severely criticized" by Lions for approaching the Board of Education last week with a request that it consider accepting the land — rather than Borough Council — on the basis that a school board is non-political.

Mayor Guiney said Mr. Gruber had no authorization from the field committee to make such an offer to the school board.

The Lions also voted to request John M. Pillsbury, the borough attorney, to draw up title transfer papers deeding the field to the town "if Mr. Gruber doesn't take such action," Mr. Guiney said.

Voted In 1963

Earlier this month, John McConnell, president of the Living War Memorial Corporation, told council that, in 1963, the committee had approved a resolution deeding the field to the borough as a recreation area. The deed then was referred to Mr. Gruber, who had offered to execute it, Mr. McConnell said.

He added the field committee now has no funds with which to properly maintain the field.

Since 1963, the governing body and Mr. Pillsbury have been trying to determine what is holding up the title transfer.

In December, Mr. Pillsbury reported to council that Mr. Gruber claimed the War Memorial Corporation did not intend to deed the land to Highlands.

For Children Only

Haik Kavookjian, formerly of Portland Rd., who now lives in Connecticut, deeded the field to the War Memorial Corporation,

(See HIGHLANDS, Page 3)

Today's Index

	Page		Page
Allen-Scott	6	Herblock	6
Amusements	10-11	Home and Garden	5
Births	2	Movie Timetable	10
Bridge	21	Obituaries	2
Jim Bishop	6	Religious Services	7 & 9
John Chamberlain	6	Sylvia Porter	6
Classified	16-21	Sports	14-15
Comics	22	Stock Market	4
Crossword Puzzle	5 & 23	Successful Investing	4
Editorials	6	Television	10-11
		Women's News	7 & 8

Marlboro Mayor Cites Pride in Official Post

MARLBORO — Mayor Walter C. Grubb, Jr., addressed the Township Council last night and said he was "humbly proud to be associated with this government."

"I am proud," he continued, "of the number of sacrifices and the number of hours that officials have put in. As required by the Faulkner Plan, the mayor must report to the council and the citizens of the community.

"Tax collections here topped 80 per cent in 1964. It looks like we may be rid of the burden of uncollected taxes—$150,000 were collected in delinquent taxes.

"It is an honorable thing for us to look into the government after the first anniversary of the mayor-council plan. We must lay plans independent of politics to achieve maximum benefits.

"We have an ambitious program for next year. How well we do depends on how well we mutually co-operate with each other."

Needs Cited

Mayor Grubb pointed up what he said are the needs of the community — the necessity for an anti-litter and anti-junk ruling; speed to be limited on light traffic streets, and better facilities for dealing with migrant labor problems.

Also needed, he said, are such municipal improvements as drainage.

Several incompleted building projects resulting in poor drainage and poor roads, he said, and asserted that "we must have our master plan."

The director of finance, John Barbagelata reported that taxes levied in 1964 amounted to $1,064,721.85. Of this amount, $879,612.96 was collected. This represents a collection of 82.6 per cent of the taxes—up 6.12 per cent over 1963.

Council adopted a temporary budget of $90,310. The final budget will be submitted prior to March 31.

Confirm Appointments

These appointments offered by the mayor later were confirmed by council:

James Dore, as a member of the Industrial Commission; and Richard Attridge, James Dore and Ronald Lucach, as citizens' advisory members to the Planning Board.

Joseph T. Grause of Parsons, Canzona, Blair and Warren, Red Bank, was reappointed municipal attorney. Leon Avakian of Asbury Park was given the post of municipal engineer, replacing Harold J. Seldin, Red Bank. Robert Eisner, Highland Park, was named municipal auditor.

Miss Margaret Becker was appointed magistrate's clerk, replacing Mrs. Delores Becker, who resigned. Bruce Goodman is on the board of adjustment. Councilman Thomas A. Antisell was reappointed as the governing body's representative on the Planning Board.

On the Board of Recreation Commissioners are Robert Knowles, chairman of the Zoning Board of Adjustment, Roderich Hofer and Ernest Zeinowitz. Mrs. Lillian Petronio and Edward Rogalcky are members of the local assistance board.

John Lamberson was appointed to a six-year term on the Planning Board. Mrs. Norma Rouse and Peter Stafflinger were named members of the Board of Health.

Patricia Waplehorst is the new deputy clerk — replacing Donato Ventura who requested that he not be reappointed.

Official banks listed are the Central Jersey Bank and Trust Company, the Monmouth County National Bank and the Farmers and Merchants National Bank.

The Register was listed as one of four official newspapers.

The rate of interest to be charged for non-payment of taxes is to be 8 per cent. Taxes paid within 10 days will be charged a mandatory nominal fee of .001 per cent.

Bids Referred

Bids for road department materials were referred to committee for study.

Council accepted the dump site of Earl Emmons on Texas Rd. for use two days a week at a price of $2,400 per year.

A parking ordinance for Rt. 520 will be continued to Jan. 28 because county recommendations haven't been received.

Council tabled action on the Board of Adjustment's proposal to grant a variance to Dominick Manzo of Matawan for a land-fill project. The property may in the future be used for a Green Acres project.

About this, George T. Saatholf, Marlboro Rd. commented:

"Don't you think it would be better to get 90 acres of swamp land filled in before you make a park out of it?"

Council credited Miss Edna M. Netter, Marlboro industrial realtor, with finding a new tax ratable for the township. Econopal, Inc., a pallet factory on Rt. 79, is the new firm. A Leroyd Adamson and Thomas Morrison are members of the firm.

Order Man Held For Grand Jury

FAIR HAVEN — William Lee Durman, 23, of 24 Bay Ave., Highlands, was ordered held for the Grand Jury yesterday by Magistrate John V. Crowell on charges of breaking and entering and larceny.

He is being held in the county jail in default of $2,500 bail.

According to police, Durman was arrested yesterday and charged with breaking into the American Gas Co. service station, Cedar Ave. and River Rd., early yesterday morning.

Police said an undetermined amount of merchandise was taken from the station.

According to police, Patrolman Ronald McDaniel, while on patrol, found that a window had been broken in the station door.

Police said he had earlier spotted a car parked near the station and had stopped and questioned the driver (Durman). Durman drove off after being questioned.

Patrolman McDaniel put out an alarm for Durman after the entry was discovered and the subject was picked up by Highlands police.

Patrolman McDaniel was assisted by Patrolman Louis DiVito.

Award Denied In Mazza Suit

FREEHOLD — Superior Court Judge Elvin R. Simmill dismissed yesterday a claim for alleged unpaid services by Joseph Mazza, 15 Second Ave., Long Branch, a bulldozing contractor, against the Borough of Oceanport.

Mr. Mazza contended he was due $1,690 for fill dirt and bulldozing on borough property in August, 1962. The borough denied having authorized the work or having employed Mr. Mazza. Judge Simmill held the contractor had submitted no proof of the obligation.

Ronald D. Barrett, Asbury Park, represented Mr. Mazza. Thomas J. Smith, Jr., Red Bank, appeared for the borough.

Morals Charge Holds Man, 50

NEW SHREWSBURY — A 50-year-old Asbury Park man, charged with committing an indecent act with a 13-year-old boy here on Wednesday evening, was arraigned before Magistrate Marvin E. Schaefer yesterday and released in $2,500 bail pending a preliminary hearing at 8:30 Monday morning.

The man, Luther Atkins, of 1100 Sewall Ave., Asbury Park, was arrested at his home by Asbury Park and New Shrewsbury police on the complaint of the boy's parents.

FOR ANY OCCASION

HONEY BEE FLOWERS
RUSSELL T. HODGKISS
464 BROAD STREET
SHREWSBURY
741-4020
Reliable Since 1927
BY WIRE ANYWHERE

The Adams Memorial Home
Successor to Mount Memorial Home
FUNERAL DIRECTORS
310 Broad Street Red Bank, N. J.

Weather

New Jersey: Fair, followed by increasing cloudiness today. Snow today, tonight, continuing Saturday. Cold today, high from teens northwest to 20s south and along coast. Not so cold tonight, low in teens to low 20s. Continued cold Saturday high in 20s.

MARINE

Cape May to Block Island: Small craft warnings lowered at 4 a.m. northeasterly winds 10 to 15 knots to day, increasing to 15-25 knots with higher gusts tonight and Saturday. Fair, followed by increasing cloudiness today. Snow late in day or tonight, continuing on Saturday. Visibility five miles or more, except one mile or less in precipitation.

High during the past 24 hours, 27. Low, 7. Ocean temperature, 40.

TIDES
Sandy Hook

Today—High 6:06 p.m. and low 12:05 p.m.

Tomorrow—High 6:28 a.m. and 6:59 p.m. and low 12:07 a.m. and 1:02 p.m.

Sunday—High 7:19 a.m. and 7:50 p.m. and low 1:04 a.m. and 1:57 p.m.

For Red Bank and Rumson bridge, add two hours; Sea Bright, deduct 10 minutes; Long Branch, deduct 15 minutes; Highlands bridge, add 40 minutes.

26 Pupils Named To Honor Roll

HIGHLANDS — Joseph R. Bolger, administrative principal of the local public school, has announced the honor roll for the second marking period.

First grade, Michael Alexander, Gina Wolly, Scott King and John Whitfield; second grade, Mark King, Martha Dodds, Harold Foley, Steven Perry, Cynthia Zollinger, Tina Sullivan and John Armstrong; third grade, Louis Leeser, Keith Sablak, Teri Sue Glovia and Suzette Hrin.

Fourth grade, Deborah Whitfield; fifth grade, Joanne Perry, Phoebe Dodds, Georgina Schmidt, Dorothy Buonacquista and Shirley Rugg; sixth grade, Karen Mount, Kristine Kushware, Debra Herold, Diane Duncan, JoAnne King and Susan Piper.

Spotswood Boy Drowns

SPOTSWOOD (AP) — "I saw the little boy keeping his face on the ice to support himself. I didn't see the other boy."

These were Oakley McLaughlin's words in describing the rescue Wednesday of 5-year-old Joseph Jenssens.

Joseph's brother, Robert, who would have been 3-years-old Saturday, was unable to support himself and drowned in the icy waters of Matchponix Brook.

Police said the brothers had been sledding on a hill that runs down to the brook. The boys apparently ventured out on to the ice and it gave out beneath them.

McLaughlin, a 20-year-old graduate student at Rutgers University, was in his house at the time.

"I heard screams and ran out back to the brook," McLaughlin related.

"I waded out — the water was about 4½ feet deep—and grabbed the boy (Joseph). I got him back to shore and he pointed to a house where his mother was visiting."

He took the boy to his mother, who asked where Robert was.

McLaughlin dashed back to the brook and then was joined in the search by several construction workers.

About an hour later one of the workers, Ronald Camp, of South River, recovered Robert's body.

Arthur Gottlieb Was Grid Iron Hero

NEW BRUNSWICK (AP) — Arthur Gottlieb, a hero of one of Rutgers University's most memorable football victories, died Tuesday night in St. Peter's Hospital. He was a cancer victim at the age of 46.

For the past 23 years he was a physical education teacher in the New Brunswick school system, last teaching at New Brunswick High School.

In 1938, as a collegiate halfback, his touchdown pass in the waning moments of a game against Princeton gave Rutgers a 20-18 victory.

The game was the one in which Rutgers dedicated its new stadium. It also was the second time Rutgers ever defeated Princeton. The Scarlet beat Princeton in 1869 in the first intercollegiate football game ever played, but then the Tigers ripped off 33 consecutive victories.

The winning play to break that streak was a 12-yard pass from Gottlieb to John (Moon) Mullen.

$150 Given To Hospital By Students

RARITAN TOWNSHIP — A check for $150 was presented to Miss J. Mabel Brown, second vice president of the Bayshore Hospital Corporation, for the hospital fund on behalf of the High School Student Council.

Serving as chairman for the campaign, conducted through homeroom representatives, was Kathleen Carl, a senior at the high school. On the committee were Penny Engelman and Jill Wyan, seniors; Patricia McKeen, junior, and Donnal Phillips, Paula Dunner and Denise Capelli, freshmen.

At the end of the campaign, it was found that Miss Patricia Kieper's home room collected the largest amount of money.

Miss Pillsbury Named Assistant To Director

Mary L. Pillsbury

WEST LONG BRANCH — The appointment of Miss Mary Loux Pillsbury of Middletown as assistant director of placement at Monmouth College has been announced by Dr. C. Norton Coe, provost.

Miss Pillsbury will assist Charles W. Ritscher, director of placement, in scheduling job interviews for seniors and in giving students appropriate help as they seek suitable full-time employment.

A graduate of Vassar College with a bachelor of arts degree, Miss Pillsbury has wide experience in the area of television and radio. She served as editorial assistant to Columnist Marie Torre in the Radio and Television Department at the New York Herald Tribune, was assistant to two feature editors of NBC Television's the Home Show, edited tapes for NBC Radio's Monitor, and assisted in recording shows for Bob and Ray.

Her other experience includes positions as liaison between exhibitors and the World's Fair Corporation; and sixth grade teacher at Forrestdale School, Rumson.

3 Injured In 2 Accidents

MIDDLETOWN — Three persons were injured here yesterday in two separate accidents.

John Pinto, 25, of 741 Hopping Rd., this place, an employee of the Country Sudser Car Wash, Rt. 35, was treated at Riverview Hospital, Red Bank, for a hip injury.

Police said he was hurt when a car operated by Harvey S. Bedle, Jr., 61 Broad St., Keyport, struck the rear of another car in the parking area of the car wash. The impact of the crash caused the Bedle car to strike Mr. Pinto, police added.

Mr. Bedle was not hurt.

The other car, parked in the lot, is owned by H. Leroy Burt, 42 Marcshire Dr., this place.

Mrs. Mazel Pinchinson, 39 Melrose Ter., this place, and her daughter, Jane, 15, were hurt when they were struck by a car while crossing Rt. 35 at the Five Corners intersection.

Police said both declined medical aid and said they would see their family physician.

Driver of the car was identified as Stanley Epstein, Plainfield.

CAR HITS POLE

OCEAN TOWNSHIP — Sgt. 1/C Ulysses Moore, 50, 150 Prospect Ave., Asbury Park, stationed at Fort Monmouth, was charged with careless driving after his car crashed into a utility pole on Asbury Ave. at 8:15 last night. A hearing is scheduled for Wednesday, Jan. 27.

Moore was examined and released at Patterson Army Hospital. The car was wrecked, police said.

John E. Day
FUNERAL HOME
85 Riverside Ave. Red Bank
C. SIDUN, Mgr. 747-0332
Opposite Molly Pitcher Inn

Births

RIVERVIEW
Red Bank

Mr. and Mrs. Lester Brown, 20 Gaston Ave., Matawan, daughter, yesterday.

Mr. and Mrs. Eldon Garthwait, 33 Martin Pl., Middletown, daughter, yesterday.

Mr. and Mrs. Edward Grady, 88 Lawrence Ave., Keansburg, daughter, yesterday.

Mr. and Mrs. Gerard Albanese, 28 Ingram Cir., Matawan Township, daughter, yesterday.

Mr. and Mrs. Edward Melhado, 48 Port Monmouth Rd., Port Monmouth, daughter, this morning.

Mr. and Mrs. Harry Smith, Persion Pl., Keyport, daughter, this morning.

MONMOUTH MEDICAL
Long Branch

Mr. and Mrs. Stanley Blumstein, 341 Lowden Ct., Long Branch, daughter, yesterday.

Mr. and Mrs. Vincent Talbot, 5 Jane Pl., Hazlet, daughter, yesterday.

FITKIN
Neptune

Mr. and Mrs. Albert Parrish, 67 Orchard St., Freehold, son, yesterday.

PATTERSON ARMY HOSPITAL
Fort Monmouth

Sgt. and Mrs. Arturo Rios, 372 McArthur Ave., Long Branch, daughter, Jan. 10.

SP-5 and Mrs. Richard A. Genest, 71 Victor Ave., Long Branch, daughter, Jan. 11.

Variance Is Voided

FREEHOLD — Superior Court Judge Elvin R. Simmill has set aside a 1963 Marlboro Township zoning variance which had permitted a dog kennel in an industrial-residential zone.

In an opinion Wednesday, the judge upheld a suit by adjacent property owners Edgar Maghan, Sr., Edgar Maghan, Jr., and Benjamin Green.

The applicant, William B. Dooley, had won the variance from the former Township Committee, on advice of the Board of Adjustment, for a tract one quarter mile off Rt. 79.

Judge Simmill said the record failed to show sufficient special reasons why the variance should be granted.

He added:

'The court is loathe to make this determination as it can reasonably foresee possible curtailment of the development of the area.

"The court has no quarrel with the action of the board of adjustment and the township committee, as it feels that both bodies acted in good faith but on insufficient proof.

"Gratuitously, the court is inclined to the view that the municipality may be zoning by variance rather than by legislation."

To Discuss Narcotics

FREEHOLD — "Narcotics — The Decision" is the topic of a talk to be given to the Monmouth County Municipal Association Wednesday by County Undersheriff Emmett W. Cox, Jr. The meeting will be at Jack Sullivan's Lodge, Spring Lake.

HELD ON CHECK CHARGE

MIDDLETOWN — Kenneth Henricksen, 207 First St., Keyport, was ordered held for the Grand Jury last night by Magistrate Richard E. Burke on a charge of issuing bad checks.

He was placed under $500 bail.

Police said Henricksen was arrested after he cashed $150 in worthless checks at Sears, Roebuck and Co., Rt. 35, this place.

STORE LOOTED

ASBURY PARK — Police are investigating a breaking and entering and larceny at Frank's Delicatessen, 1412 Main St., between 10:30 last night and 6 o'clock this morning.

Approximately $125 in cash was taken, police said.

Entry was gained by breaking a window in a rear door.

HURT IN ACCIDENT

LONG BRANCH—Wayne Lena, 17, of 6 Arthur Ave., here, was released after treatment at Monmouth Medical Center last night for facial bruises hospital authorities said he received in a one-car accident here. Details of the accident were not available from police this morning.

COLTS NECK SESSION

COLTS NECK — The Colts Neck Township Historical Society will meet Jan. 21 at 8 p.m. at the school. A film of New Jersey will be shown and a display of old maps will be discussed.

Patrolmen Reinstated In Ticket Issue

TRENTON (AP)—Nine North Bergen patrolmen who were dismissed from the police force for ticketing cars for sidewalk parking, against orders, were reinstated today by the State Civil Service Commission.

The patrolmen, who were at odds with North Bergen Public Safety Director James P. Nolan over salaries and other matters, were suspended last February and dismissed on July 16. All were charged with willful disobedience of orders and conduct contrary to good order and discipline.

They appealed their dismissal to the commission, which ruled the penalty was too severe.

Commissioner Jack Ballan said there was no doubt that they "willfully and deliberately disobeyed" an order from Nolan to stop issuing tickets to cars parked from 83rd street to 91st street for alleged sidewalk parking.

Nolan contended there were no sidewalks there. The patrolmen contended there were.

Ballan said it was "impossible and unnecessary' for him to determine whether the paved areas in question were actually sidewalks. But he said, "such disobedience by policemen or other civil servants cannot be permitted."

He concluded that "in light of the background of ill feeling between the director and these men" and because of their good records, their penalties should be reduced to six months suspension and that they be reinstated to duty immediately.

Snowfall To Continue

It'll be a great weekend for sled and snow shovels.

The snow which began dusting this area about 7:30 this morning will continue through today, tonight and tomorrow, according to William D. Martin, Long Branch Weather Bureau forecaster. Mr. Martin would not estimate the total possible snowfall. Last Sunday's storm dropped a foot of snow here.

If you think it's cold today — just think back on last year. The wave of cold air from Canada which swept over New Jersey early this morning dropped temperatures here to 7 degrees at 3 o'clock. That is just two degrees higher than the record 5 degree low for this date—set last year.

Little relief from the cold wave is expected today. Mr. Martin predicted temperatures will remain in the low 20s, with a high of 25, and dip back into the low 20s tonight.

There will be 10 to 15 mile northeast winds today, increasing to 15 to 25 miles tonight and tomorrow, Mr. Martin said.

Churchill Ill at Home

LONDON (AP) — Sir Winston Churchill is ill at his London home, his son Randolph said today.

"He has his ups and downs," said the son of Britain's great wartime leader, who is now 90. "At his age every illness must be regarded as a serious one.

"This is a cold, however, and so far as I know, it's nothing more."

YOUTHS FOUND

LITTLE SILVER—As suspected by local police, the two youths missing from their homes here since Monday, went south.

Alfred Husted, 15, of Silverside Ave. and Terry Crowell, 17, of 69 North Vale Ave., were found yesterday in Miami, Fla., Police Chief John H. Foster said. Miami police had been alerted by the local department to be on the lookout for the two Red Bank High School students.

The Husted youth was returned home aboard a non-stop airplane flight from Miami last night, the chief said. It is expected that the Crowell youth will be returned home today, the chief said.

WAIVES HEARING

HILLSIDE (AP)—Bobby Shoemake of Asbury Park, accused of stealing $6,326 worth of electric alarm parts and equipment from a firm here, waived a preliminary hearing in Municipal Court last night.

The case was held over for action by the Union County Grand Jury and Shoemake remained free in $2,500 bail.

Shoemake, 27, of 915 Sunset Ave., Asbury Park, was arrested Tuesday. He was charged with stealing the parts from Apex Signal Service Co., where he was employed.

Professional Guidance in Monument Selection
DAVIS
"I will make you always remember this place, this day and me."
TERRENCE
The art of commemoration is varied and subtle. We should like to help you as we have helped so many others. Our professional knowledge will correctly guide you.
BARRE GUILD Monuments "Mark of the Master"
JOHN VAN KIRK & SON
85 Cooper Rd., Middletown off Rt. 36 at Hendon's Corner 741-6319
Convenient Terms 747-2543

Obituaries

Jeanette MacDonald, 57, Singer, Dies

HOUSTON, Tex., (AP) — Jeanette MacDonald, 57, singer and actress and one of the first talking picture musical stars, died Thursday of a heart ailment. Miss MacDonald, who had been suffering from a heart condition for several years, had appeared on stage, screen, opera, concert, radio, and television. She had been married to actor Gene Raymond 27 years.

MRS. SARAH B. KROEGER

RED BANK — Mrs. Sarah B. Kroeger, 75, of 122 North Riverside Ave. died yesterday afternoon in Riverview Hospital, where she had been a patient two weeks.

Born in Jamesburg, Mrs. Kroeger was the daughter of the late Thomas P. and Sarah Matthews Ryan. Her late husband, Peter Kroeger, former Middlesex County freeholder, died several years ago.

She is survived by her son, Peter T. Kroeger of Red Bank; three grandchildren, and a sister, Miss Ruth Ryan of Red Bank.

Services will be held tomorrow at 10 a.m. in the Worden Funeral Home, with Rev. John R. Collins of Shrewsbury Presbyterian Church officiating. Interment will be private.

ROY E. KITCHELL

ELIZABETH (AP) — Roy E. Kitchell, deputy Union County clerk, collapsed and died Wednesday in his office at the county courthouse. He was 67.

Kitchell, of Union, was talking to Wilbert Miles, chief clerk in the county clerk's office, when he commented he was not feeling well and sat down.

The courthouse nurse and a physician were summoned but Kitchell was dead when they arrived.

Kitchell joined the courthouse staff in 1936 and was chief clerk from 1937 to 1948 when he became deputy clerk. A Republican, he served eight terms on the Union Township Committee from 1947 to 1962, when he declined to run again.

DANIEL P. AHERN

EAST KEANSBURG — Daniel P. Ahern, 73, of 74 Grove St., died suddenly Wednesday in his home.

Mr. Ahern, who had resided in Middletown Township all his life, was a retired guard at Fort Monmouth. He was a veteran of World War I.

He was the husband of Mrs. Ann Thomas Ahern.

Also surviving are two sons, Daniel N. Ahern of Rumson and Jay T. Ahern of Long Branch; a daughter, Mrs. John F. Moore of River Plaza; two brothers, Walter Ahern of East Keansburg and Thomas Ahern of Keansburg, and four grandchildren.

The funeral will be Monday at 9 a.m. from the Anderson Funeral Home, Red Bank, to St. Ann's Home, Red Bank, to St. Ann's Catholic Church, Keansburg, where Solemn High Requiem Mass will be offered at 10 o'clock. Burial will be in Mt. Olivet Cemetery, Middletown.

G. GILSON THORNE

ELBERON—G. Gilson Thorne, 56, of 260 Albert Pl., died yesterday at Monmouth Medical Center, Long Branch.

An employee of Foggia's Florists, Oceanport, Mr. Thorne was stricken while at work and rushed to the hospital where he was pronounced dead on arrival.

Born in Long Branch, he was the son of Mortimer W. Thorne of this place, and the late Leana Thorne.

Mr. Thorne was an exempt member of the West Long Branch Fire Company.

Surviving are his wife, Mrs. Margaret Wood Thorne; a son, Albert G. Thorne at home; two daughters, Mrs. Margaret M. Noyes of Franklin, Mass., and Miss Wanita Thorne at home; and two grandchildren.

The Hoffman Funeral Home, Long Branch, is in charge of arrangements.

Tool Engineers To Meet Tueday

EATONTOWN — Joseph Tarnowsky, staff chemist at Alpha Metals, Inc., will be the speaker at the technical meeting of Monmouth Chapter, American Society of Tool Manufacturing Engineers, Tuesday evening at 8 o'clock in the Old Orchard Country Club here.

Mr. Tarnowsky will speak on "Mechanism of the Solder Joint Formation."

MRS. SADIE MAGEE

LEONARDO—Mrs. Sadie Magee, 76, died Wednesday in her home, 26 Leonard Ave.

Born in Port Monmouth, she had lived here seven years. She was the daughter of the late Joseph E. and Anna Havens Luker. She was the widow of Clarence Magee.

Surviving are a daughter, Mrs. Mazie Luker of this place; two sister, Mrs. Mazie Van Kirk of Headdens Corner, and Mrs. Gertrude Richmond of Belford; a brother, Joseph Luker of Port Monmouth, and two grandchildren.

The funeral will be tomorrow at 11 a.m. in the Posten Funeral Home, Atlantic Highlands, with Rev. Kenneth Gamble, pastor of the Oceanview Community Church, officiating. Burial will be in Fair View Cemetery.

DAWN WILLIAMS

WEST LONG BRANCH—Dawn Williams, three-year-old daughter of Mrs. Dolores Sarandos, 11 West St., and the late John Williams, died yesterday in Cort Memorial Hospital, Newark.

The child was born in Forest Hills, N. Y.

In addition to her mother, she is survived by her stepfather, Constantine Sarandos; a brother, Mark Sarandos, at home, and her maternal grandfather, Joseph Smith of New York City.

The funeral will be tomorrow at 10 a.m. in the Woolley Funeral Home, Long Branch, with Rev. John Horan, pastor of Star of the Sea Catholic Church, officiating. Burial will be in Mount Carmel Cemetery, West Long Branch.

MRS. MAGENTA S. CAMPBELL

LONG BRANCH — Mrs. Magenta S. Campbell, 84, of 31 Myrtle Ave., died Wednesday in Monmouth Medical Center after a short illness. She was the widow of James Campbell.

Mrs. Campbell was a lifelong resident here.

She was a member of St. Luke's Methodist Church, here, and a former member of the Long Branch Women's Club.

Surviving are a son, James Rue Campbell of Riverton; two grandchildren, and one great-grandchild.

The funeral will be tomorrow at 11 a.m. in the Damiano Funeral Home, here, with Rev. J. Courtney Hayward, pastor of St. Luke's Church, officiating. Burial will be in Glenwood Cemetery, West Long Branch.

MICHAEL L. CONNOLLY

JACKSONVILLE, Fla. — Michael L. Connolly, 85, of 1320 Monticello Rd., died yesterday at his home after a brief illness.

Mr. Connolly was born in Wickatunk, N.J., and had lived here 16 years. He formerly resided in Macon, Ga.

Among the survivors are two nieces, Miss Vera Kaney and Mrs. Peter diScuillo, both of River Plaza, N.J.

Prior to his retirement 16 years ago, Mr. Connolly was employed for 40 years as a locomotive engineer with the Southern Railway System.

He was a member of the Assumption Catholic Church, here, and of its Holy Name Society, and was a 4th Degree member, Knights of Columbus, and a member of the Brotherhood of Locomotive Firemen and Engineers.

In addition to his nieces, he is survived by his wife, Mrs. Myrtle M. Connolly; two daughters, Mrs. Bennett F. Rigdon of Fort Valley, Ga., and Mrs. John Wald, Jr. of this place; a son, Paul M. Connolly of Miami; four grandchildren, and four great-grandchildren.

A Requiem Mass will be offered tomorrow at 9:30 a.m. in the Church of the Assumption by Rev. Maurice Kelly, associate pastor. Burial will be in Greenlawn Cemetery, here.

DEATH NOTICE

O'BRIEN — James of Hillside, N. J. Beloved brother of Mary E. Carragino, George J., Louis A. and Richard W. O'Brien. Funeral from the Growney Funeral Home, 1070 North Broad St., Hillside on Saturday at 8:15 a.m. High Mass of Requiem in Christ the King Church at 9:15 a.m. Interment St. Joseph's Cemetery, Waterbury, Conn.

DEATH NOTICE

AHERN — Daniel P. of East Keansburg, N. J. on January 13, 1965. Husband of Ann Thomas Ahern. Funeral to be held on Monday from the Anderson Funeral Home 272 Broad St., Red Bank, N. J. at St. Ann's Church, Keansburg, N. J. at 10 a.m. Interment at Mount Olivet Cemetery Friends may call on Saturday evening 7-9 p.m. and on Sunday 2-9 p.m. at the Funeral Home.

In Memoriam

In loving memory of our dear husband and father, J. Lester Horner, who died January 15, 1959.

Days of sadness still come over us
Tears often in silence flow
For memory keeps you ever near us
Though you died six years ago.

Anna C. Horner
Edith G. Mayer
Leola V. Westendorf
Lester W. Horner

Worden Funeral Home
60 E. FRONT STREET RED BANK
747-0557
A modern, non-sectarian funeral home, with a home-like atmosphere and memorial chapel, dedicated to the continuation of traditional reputation for distinguished service and quiet dignity.
HARRY C. F. JAMES A. ROBERT F.

Three Residents Present As Board Adopts Budget

WEST LONG BRANCH — The Shore Regional High School Board of Education aired and approved its $645,295 budget for the 1965-66 school year last night with three Oceanport residents in attendance.

The budget reflects a $52,523 increase over the current year's figure.

The amount to be raised by taxation is $649,607, which will be apportioned between the participating high school district communities, and calls for a $38,912 increase in tax levy.

Residents of municipalities taking part in the school district are those of Oceanport, Sea Bright and Monmouth Beach.

Increases Shown

Amounts to be raised in those boroughs by taxation are:

Monmouth Beach, $69,887, an increase of $1,177; Oceanport, $200,354, up $13,475; Sea Bright, $51,410, an increase of $2,225, and this borough, $327,955, up $22,033.

Of the four boroughs represented by the district, only three persons attended the public hearing.

They were Richard Considine, president of the Oceanport Taxpayers' Association; Mrs. Joseph Bryan of Arnold St., liaison officer between the Oceanport Parent-Teachers Association and that borough's Board of Education, and Mrs. Phillip Tucker, former regional school board member and former member of the Oceanport school board.

Mrs. Tucker and Mr. Considine commended the regional board on its budget.

Mr. Considine added that he commends the board on its "continued reasonable thinking." He said the school produces high caliber education at reasonable cost.

Little Silver Board Gets Bus for Child

LITTLE SILVER — The Board of Education last night awarded a $600 contract to Wagner's Bus Service, Long Branch, for the transportation of one child to a special class in Long Branch for the balance of the school year.

The contract was made conditional upon Wagner's meeting the board's insurance and bonding requirements.

Superintendent of Schools C. David Vanderhoof reported that a meeting will be held with mothers of kindergarten children in the Markham Place School cafeteria Wednesday afternoon, Jan. 27, at 1:15 p.m. to discuss the kindergarten program.

Highlands

(Continued)

with the understanding that, if it was not used for the children of Highlands and kept in good condition, it would revert to him.

Mr. Gruber told The Register yesterday that the deed also stipulates that "If there is any transfer, or attempt to transfer the field, it would immediately revert to Mr. Kavookjian."

Not 'Stalling'

"I haven't been trying to be difficult about this, and I haven't been stalling," stated Mr. Gruber.

"But," he said, "the way the deed is written, it would not be legal to transfer ownership of the field to the town unless Mr. Kavookjian were to sign a waiver, changing the transfer clause."

Council members have indicated that they did not ask for Kavookjian Field but had been asked to accept it by Ernest J. Vaughan, Jr., Recreation Commission chairman. They had planned to appropriate funds in the 1965 municipal budget for maintenance of the lield and such programs as little league and pony league.

Would Clear Issue

However, the governing body stated that the field issue would have to be cleared up before the budget is introduced, sometime next month.

Mayor Guiney said yesterday that "everybody would be better off if the town took over the field."

"We have the men and equipment to maintain it with the least amount of trouble," he stated, adding:

"As an example — because this whole thing is up in the air—the water wasn't turned off at the field and one of the pipes burst last week. Borough employees turned off the water and cleaned up."

"How come everybody doesn't eat it?"

Not everybody knows this bread is sold only at A&P. But now you do. We guarantee you'll like it or your money back.

JANE PARKER WHITE BREAD A&P

Public Works Post Goes To Howard

WASHINGTON (AP) — Here are the committee assignments of New Jersey's Democratic members of the House of Representatives, as approved by a party caucus Monday and then by the House as a whole:

Appropriations — Charles S. Joelson and Edward J. Patten.

Banking and currency — Joseph G. Minish and Thomas C. McGrath, Jr.

Education and labor — Frank Thompson, Jr. and Dominick V. Daniels.

Foreign affairs — Cornelius Gallagher.

Government operation — Gallagher and Henry Helstoski.

Administration — Thompson.

Judiciary — Peter J. Rodino, Jr.

Post Office and Civil Service — Daniels and Paul J. Krebs.

Public works—James J. Howard.

Veterans affairs — Helstoski.

Trade School Budget Okayed

FREEHOLD — The Monmouth County Vocational Board of Education yesterday introduced its 1965-66 budget. It provided $120,000 to operate a two-year post high school graduate technical program at the former Nike missile base in Chapel Hill, Middletown Township.

Earl B. Garrison, county superintendent of education, and secretary of the vocational board said that the new program would be turned over to a Community College organization if one is ultimately established.

A Community College study committee, which has been in operation for a year, reportedly is planning a recommendation that a county program be established to function in the area of vocational and technical skills.

Under the plan, as outlined in The Register yesterday, the committee would reserve for Monmouth College, West Long Branch, all responsibility in the liberal arts field. The private institution, which is county supported, is eligible for state assistance in the Community College program.

Except for the two-year additional program, the vocational board's budget would show a decrease in planned spending though, according to Vocational Director Donald P. Hoagland, not in actual spending.

A Balance Left

The budget total of $359,995 tops the current figure of $273,200. However, there is an unexpended balance of about $65,000 this year — largely because anticipated programs upon which the budget was built did not materialize.

The board expects that the new budget will be fully utlized and that no sizable balance can be anticipated for next year.

Included in the new program is operation of the first county vocational school at Long Branch The building is due for occupancy next fall.

No public hearing is required by the vocational board on the budget. It is subject to approval by the Board of School Estimate, during the first two weeks of February — the date hasn't yet been fixed — and funds to support it are to be included in the full county budget which the Board of Freeholders will introduce Jan. 26.

Other Business

In other business yesterday, the board:

Contracted with the Wall Township Board of Education to accept a parcel of land near the township high school as the site of a county vocational building to be erected in 1967. The architect firm of Boyken and Moss, Raritan Township, was employed to draw plans.

Authorized Mr. Hoagland to confer with the Keyport Board of Education, at its request, Jan. 19 relative to participating at a future date in the county vocational program.

Adopted a policy requiring teachers employed by the county to retire at age 65.

Approved a policy of paying the full cost for teachers participating in the New Jersey Public and School Employees Health Benefits Plan. This will apply only to the individual teacher not his family coverage. The latter will remain a personal requirement.

HONOR MRS. O'ROURKE

RUMSON — Borough Council ended its meeting last night with a moment of silence in memory of Mrs. Mary O'Rourke who died Jan. 7. Mrs. O'Rourke held the posts of borough tax collector, treasurer and official search officer for 38 years and retired June 30 last.

Judge Finds Five Guilty Of Charges

FREEHOLD — Magistrate Alexander Levchuk fined two men $10 each for driving with no light over the rear license plate in municipal court here Wednesday night.

John Molte, Bauer Lane, Englishtown, and Frank Di Giorgio, 43 Lake Dr., Roosevelt, paid these fines.

Charles Cox, Midland Blvd., Freehold, was fined $15 for driving with noisy mufflers.

Officer Raynor Harker of the borough police issued summonses to all three men Jan. 8.

James Burke, Sr., of 41 West Main St., was sentenced to 10 days in the Monmouth County jail for shoplifting at Foodtown.

William Rooney, no address given, was sentenced to five days in the county jail for being drunk and disorderly Tuesday in the store of Popkins Produce on Throckmorton St.

Raritan

(Continued)

the 1959 report, this should continue until the population reaches 22,000.

'Beyond 22,000'

"The fact that the North Centerville and West Keansburg fire companies are anticipating improvements to their present facilities indicates that fire protection capabilities may prove to be adequate well beyond the 22,000 population level."

On the subject of water, the plan makes no recommendation for the township to acquire the West Keansburg Water Co., even though the governing body has expressed a strong interest in such acquisition.

The report states that, with the completion of new water storage facilities by the private utility, it will be able to service the entire township.

The Township Committee already has started proceedings for the condemnation and acquisition of Bayshore Sewerage Co. On this subject, the report—though it was prepared before proceedings started—is silent.

The report asks for continued township acquisition of natural drainage easements in new subdivisions. But it does not outline specifications or make any specific recommendations on the matter.

Bonds Opposed

Although the Planning Board last month went on record against the Board of Education's proposed $2,297,000 bond issue—defeated at the polls Tuesday—the revised master plan makes these points:

Forty to 83 elementary classrooms must be constructed by 1974—and a total of at least 90 by 1984—if the township wants its elementary grades to be operated on full sessions.

The report recommends that Hazlet School be abandoned by 1969, for educational use. The structure then could be utilized for office or storage space, it said.

No need to add further to the high school is cited.

The school board made it clear last month that it disagrees strongly with a number of master plan premises and recommendations.

While the planning consultant and school board agree on the basic need for additional elementary facilities, board members have charged that master plan enrollment projections are inaccurate—in some instances by as much as 25 per cent.

The master plan report estimates school enrollment in 1966 at 5,212, and in 1968 at 5,692.

Based on pre-school census, the school board estimates the 1966 enrollment at 5,753, and in 1968 at 5,868.

The board also has taken the position that the high school cafeteria must be expanded, music facilities increased, and an auditorium and boiler room added. It says Hazlet School is structurally sound and can be used for educational purposes for many more years.

The master plan report notes these additional facts:

Population Rise Seen

—Raritan's estimated population now stands near 18,500, and eventually will reach 27,000 to 29,000.

—It still is a population of young people: only 14 per cent of residents are over 45 and 42 per cent are under 14. This explains the disproportionate school enrollment, which R. Thomas Jannarone, school superintendent, has called fantastic.

The single age group is 25 to 34. The median age is 25 years.

—Of the 4,586 workers in the township, 32 per cent are employed in Monmouth County, 16 per cent in Essex County, 14 per cent in New York City, and most of the balance in Middlesex, Hudson and Union counties.

Family income in Raritan is higher than the national, state and county average. The median figure is $6,800, as compared with the county's median of $6,413.

Some 420 families, representing 11 per cent of the total, are in the $10,000 to $15,000 range.

—Municipal (non-school) functions have increased almost 70 per cent since 1959, with the per capita cost up from $24.80 to $27.49.

However, because school and county costs have risen at a proportionately higher rate, the relative portion of total municipal-purpose expenditures has decreased from 26 to 23 per cent in those years.

Marlboro

(Continued)

construed as an abuse of her office."

The statement was signed by Councilman Philip Arnold, Mr. Antisell and Mr. Brodniak.

At the last meeting of the council, Mr. Brodniak refused to talk about the Jackson case until Mr. Johansen and Mrs. Jackson were present.

Absent last night was Mrs. Jackson.

The Register called Mrs. Jackson's home at 8:30 p.m., half an hour after the beginning of the council meeting. Albert Jackson, her husband, stated that Mrs. Jackson was asleep.

"She has been feeling badly all day and I wouldn't wake her," he said.

About 200 persons were present last night when Mr. Johansen asked Mr. Antisell if he (Mr. Johansen) was one of the two men accused by Mr. Antisell of being prejudiced against Mrs. Jackson because of her religion.

Mr. Antisell first declined to answer. Then, he said he was referring to Mr. Johansen.

Mr. Johansen answered, "Tom, I never said anything like that. There must be something wrong with your hearing. This will be cleared. I have many Jewish friends. This will be cleared."

Statement by Katz

Emil Katz, Rt. 79, member of the Board of Education, said this to the council:

"You know in your heart that you won't be able to sweep this under the rug. I'm shouting because you people won the election on the pledge of letting us participate in government . . ."

"First we have our good mayor telling us this is an inquisition. Then council was asked to set up a committee to visit the Jackson home. I asked Mr. Brodniak on the telephone to designate a committee Dec. 13. I don't care if she improved her home by 50 cents, she should have put it on the books.

"Mrs. Jackson knew about the report tonight. She should have been here . . ."

George T. Saathoff, Marlboro Rd., stated, "I think you people should make public the official records of the property."

Mr. Brodniak explained, "There are quite a few things missing. I don't think we can find Mr. Johansen's record either."

John Narzowich, Buckley Rd., spoke:

"I pointed out to this governing body once before that I felt it should not dirty itself with this case. But, I am going to come up with another solution."

He then suggested an official investigation to eliminate political haranguing.

At the conclusion of the meeting, Mr. Dressler again took the floor:

"First," he said, "I would like to apologize for losing my temper. I really don't think Tom Antisell and I would have gotten beyond the menacing stage. Our town has economic problems. I pride myself on being the political needler here. It seems in this case that Tom has out-needled me."

He added:

"Mrs. Jackson has conceded she has made an improvement. She has been allowed to escape taxation. She has a right to come into my home for assessment. Who has the right to enter her home?

"Council has the right under the Faulkner Act to conduct a hearing. You are morally obligated to protect us. You have the unmitigated gall to say you talked to Mrs. Jackson and you accept her statement."

Gerald A. Bauman, chairman of the Citizens' Committee, vice chairman of the Planning Board and member of the Board of Education, then addressed the assembly, saying:

"I'd like to say that these charges are obviously politically motivated. The man who used to assist the tax assessor (Mr. Johansen) and the tax assessor (George Wendel) made the complaint.

"They must know that many people in this township have added minor improvements to their homes. They're throwing stones. These are nothing but a bunch of unsubstantiated charges that have been blown up. It's not the first time that one of these men has attacked a member of council for an obvious purpose."

When former assessor Wendel asked if Mrs. Jackson were accepting every one of his assessments, he repeated, "I didn't do my job." He said he had been unaware of improvements in the Jackson home when he assessed the property.

Joseph T. Grause, Red Bank, council's attorney, told Mr. Wendel earlier: "As the tax assessor, you should have entered the house to appraise the property."

President Brodniak concluded the meeting by telling Mr. Wendel: "You created this situation. Now I think you should just let it lie."

Mother, Son Hurt in Crash

MIDDLETOWN — A mother and her year-old son were injured yesterday when their car crashed into a utility pole on Oak Hill Rd.

Mrs. Marion F. Crooks, 37, of 15 Laurel Ct., this place, was treated at Riverview Hospital, Red Bank, for a broken nose.

Her son Paul C. Crooks, 1, was treated for a scratch on the face.

According to police, Mrs. Crooks said she was going east on Oak Hill Rd., and that her car struck the pole when she pulled to the right to make room for a car coming in the opposite direction.

GOP Finance Chairman Named

TRENTON (AP) — John H. Ewing of Bedminster, the new finance chairman of the New Jersey Republican State Committee, says he intends to devote most of his time "to the problems of getting the Republican party out of the red."

Ewing's appointment was announced Thursday by GOP State Chairman Webster B. Todd. It is subject to approval of the Republican State Commitee at its Jan. 19 meeting.

He succeeds Richard B. Sellars of Peapack-Gladstone, an executive of the Johnson and Johnson Pharmaceutical Co. Sellars will continue in his post as a member of the Republican National Committee.

Todd said he accepted Sellars' resignation reluctantly. Sellars said he resigned because of business obligations.

Ewing said that if his appointment is confirmed by the state committee he will immediately put considerable time into his new job.

"I intend to devote the majority of my time to the problems of getting the Republican party out of the red and to building up a sufficient surplus to carry out an effective campaign for governor this year," Ewing said.

The party debt is about $100,000, a GOP spokesman estimated.

Driver Charged After Accident

FREEHOLD TOWNSHIP — John R. Bushing, Dickinson Ave., Toms River, was charged with drunk driving and careless driving after his car collided with a bakery delivery truck on Rt. 9 at the Freehold Mall at 6:30 yesterday morning. A hearing is scheduled for Monday, Jan. 25, in township court.

Bushing was given a drunkometer test by State Police at the Howell Township barracks.

Trooper David Maxham, the investigating officer said the Bushing auto crashed into the rear of the truck owned by the Ward Baking Co., Newark, as the driver was turning left from the highway into the shopping center. The truck driver was identified as Charles Chapman, Jr., Trenton.

Holmdel

(Continued)

Planning Board director to authorize Havens and Emerson to make a feasibility study of the program—and to preserve public ownership of drainage areas as called for in the master plan.

Possible costs to the township were discussed briefly. But no actual figures were given. Construction costs of an interceptor line running along the Holmdel-Colts Neck boundary, in the vicinity of Willow Brook and Rt. 520 would be borne by the township. It also would pay "an equitable share" of construction costs for Middletown facilities, Mr. Pike said. Operating costs would be shared by all municipalities, possibly assessed on a per-unit-treated basis. A long-term bond issue was a mentioned possibility.

Others Feasible

While the county's plan now shows one main connection to the Middletown system, at the southeast corner of the township, a number of other connections would be feasible, Mr. Pike said.

Members of the governing body and planning board here indicated that a prime concern, in connection with the county's regionalization plan, will be the immediate determination of requirements to be imposed on developers for sanitary treatment facilities.

Committeeman Vincent Maneri said the Planning Board attorney and township attorney both are investigating the legal aspects of the township's requiring developers to install a dual system — septic tanks combined with laterals that later would tie into an interim package treatment plant and, ultimately, into the regional sewerage system.

Mr. Maneri added that the relative merits of septic tanks and package treatment plants should be carefully considered in connection with subdivisions, so that any precedents set in the near future will favorably affect overall planning for regionalization.

State Gets Grant

WASHINGTON (AP) — The Urban Renewal Administration has approved a $91,334 grant to help New Jersey continue a comprehensive planning program, including studies of and use, transportation and capital improvements.

You find service you can trust with one of the dependable firms in the Daily Register Classified.

Plan

(Continued)

certain to conform with the U.S. Supreme Court's standards.

Dumont said he believes the I-2-4 plan is the best suggested so far.

Jacobson endorsed the plan on grounds it would create a Senate of 30 members and an Assembly of 60 members, only slightly larger than the present 21-member Senate and 60-member Assembly. He opposed creation of very large legislative bodies where "anonymity of members often results in the election of nonentities and the triumph of mediocrity."

The only congressman due to testify was Rep. Frank Thompson Jr., a Democrat from Trenton, who has submitted his own plan to the Commission. It is based on eliminating the present 12th District in Essex County and adding a new district in South Jersey.

David Friedland, the Jersey City lawyer who filed the successful suit to force the Legislature to reapportion, was due to be another witness.

Negro District

Former Democratic Assemblyman George C. Richardson, a Negro, asked to testify in favor of his plan to create a predominantly Negro district in Essex County. Other militant civil rights leaders due to testify were John F. Davis of the New Jersey chapter of the National Association for the Advancement of Colored People, and Alvin Oliver of the Labor-Negro Vanguard Conference.

Donald S. Taylor, president of the Press Publishing Co. of Bethlehem, Pa., publisher of the Atlantic City Press, asked to appear in opposition to a sample plan drawn up by the Commission's chief researcher. The plan, drawn as an example of a Congressional district system which splits as few counties as possible, would combine Atlantic and Burlington Counties into one district. Atlantic is now in the Second District while Burlington is in the Fourth.

Asked to Appear

Others who asked to appear: Thomas Gangemi Jr., whose father seeks to run for mayor of Jersey City; Mrs. Joan Tierney of the Ridgewood Republican Women's Club; Mrs. Lillian Williams of the N.J. chapter of the National Society for Constitutional Security; John Bachalis of the Manufacturers Association; Joseph Harrison of the N.J. Committee for Fair Representation; Albert H. Acken of the State Chamber of Commerce; Charles Marcianti of the State AFL-CIO; Richard J. Coffee, president of the County Freeholders Association; Joseph F. Shanahan, chairman of the Essex County Citizens for Goldwater-Miller, and Charles Fields of the State Farm Bureau.

Program

(Continued)

yesterday and wanted time to study it.

She observed that there is a possibility that if her group's request is approved, as she expects it to be within a few days, and it is designated the official county Community Action Committee, the welfare board's application may be referred back to it for formal study.

Under established procedure, she said, priority is given in Washington to requests which are approved by official Community Action Committees. At present there is no such unit in Monmouth but there soon may be one when her organization's bid is acted upon.

The Irwin-Schofel group's effort would be to assist local organizations in undertaking approved projects. Special emphasis is being placed on creation of pre-school programs in poverty areas. Mrs. Schofel said she is currently working with the Red Bank Board of Education in this direction.

The welfare board plan would create a Youth Corps to recruit, among welfare recipients, some 500 adults to be trained and employed on a part-time basis in a variety of fields where employment is regularly available.

Included would be a housekeeping corps of people who would be assigned to assist in the homes of the elderly, infirm, and disabled who, without such assistance, might have to be placed in nursing homes or hospitals.

Also the program would look to give specialized instruction to equip young men and women for the hotel and restaurant field, and men as service station attendants.

Volunteer committees of businessmen in many fields would be created to outline the course of instruction with emphasis on practical sides of work rather than professional college-type instruction.

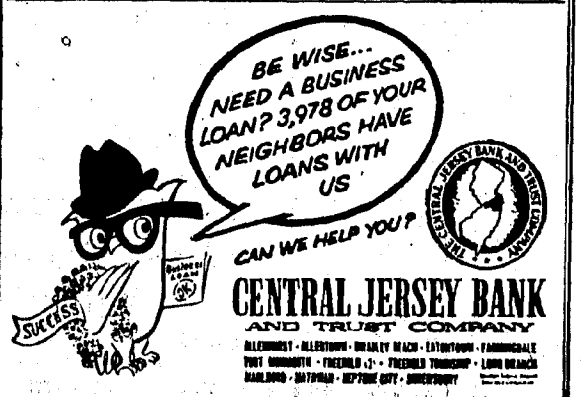

Monmouth Regional's Budget Rise Questioned

NEW SHREWSBURY — "You cannot increase a budget of a million dollar non-profit school system by $231,000 this year with a program that at best only gives promise of a bigger increase in our real estate taxes."

So, in part, was the statement of Kenneth J. MacDonald, Jr., of 40 Wellington Dr. at the public hearing of the Monmouth Regional Board of Education 1965-66 budget last night.

Mr. MacDonald took issue with the action of the board in proposing to appropriate $155,000 from surplus to soften the tax impact of the new budget.

"Without proper maintenance of an operating balance for either capital outlay or fixed debt service," Mr. MacDonald went on, "such a course will deplete balances, and by 1967 we will be faced with an unprecedented increase in taxes."

Calls Step Wise

Norman J. Field, board president, explained that the board feels the $155,000 appropriation is wise and in the interests of the taxpayer.

"We feel that the full $231,000 would be a heavy burden on the community at this time," Mr. Field continued. "Therefore we decided, after a great deal of discussion, that an appropriation of $155,000 will bring it down to a level where the burden of the taxpayer will be nominal."

Mr. Field added that the board realizes the appropriation leaves the unappropriated surplus balances "just on the fringe."

"The fringe," according to Mr. MacDonald, will be in the neighborhood of $61,000.

The board's accountant Joseph Seaman of Perth Amboy, said the unappropriated balances would be at least $97,000, and may be considerably more.

Practice recommended by the State Department of Education would maintain the balances at 10 per cent of the budget, which totals $1,349,970.

Surplus Feedback

Board member Joseph D. Liga of Eatontown asked: "Isn't it a fair thing to do to use the unappropriated balances for educational purposes? Isn't it better than raising taxes?"

He also reminded Mr. MacDonald that feedback into surplus will offset the $155,000 appropriation to some extent.

Surplus arises from funds budgeted, but not expended; and from state and federal aid received in excess of budget estimates.

About 25 residents attended last night's hearing on the proposed budget, which comes to vote Tuesday, Feb. 2.

Of the gross budget, $825,953 is to be raised by local taxes in this borough, Eatontown, and Shrewsbury Township. The figure is an increase of $82,704 over the current tax bite.

Since final assessment figures for the three municipalities are not yet available, no accurate estimate of the budget's effect on tax rates can be given, Mr. Field explained.

A special board meeting for final adoption of the budget is set for Tuesday.

Warwick Concerned Over County Traffic Deaths

SEA GIRT — "I have sad news—and I get tired of seeing a horrible pattern grow and grow."

In this way, W. Robert Warwick, county traffic co-ordinator, prefaced his report yesterday to the county Traffic Safety Committee at a meeting in the Pump House.

County traffic deaths for 1964 now total 72—the same as 1963's figure, Mr. Warwick said. Deaths in the state for 1964 stood at 1,066 as of yesterday, he added.

The co-ordinator explained that the state holds its year-end figures open until Jan. 20. All victims injured in 1964 accidents who die before that date are counted in the 1964 total.

Pointing out that the 1964 state total represents an 11 per cent increase over the 1963 figure, Mr. Warwick reported that the national figure is also up about 11 per cent.

In the nation, 48,000 people were killed in traffic accidents in 1964, he said.

"Why aren't we alarmed?" the co-ordinator asked. "We would be if all these people died in any other way."

Indicative of people's indifference to the traffic toll is the state's finding that alcohol was involved in 56 per cent of New Jersey's fatal accidents in 1964, Mr. Warwick went on.

During Gov. Richard J. Hughes' holiday safety campaign, which ran from Nov. 20 until midnight, Jan. 3, there were seven traffic fatalities in Monmouth County, Mr. Warwick reported.

Three were killed when vehicles "ran off the road."

Three more died in head-on collisions when vehicles attempted to pass.

The other was an infant, killed by head injuries sustained in a fall from the seat of a vehicle involved in an accident.

In five of the seven accidents, Mr. Warwick continued, the weather was clear. Three of the victims died between midnight and 3 a.m.; three more died in the early evening; one was killed in the daytime.

"It's interesting to note," Mr. Warwick said, "that the three head-on fatalities occurred on undivided highways. This is a selling point to keep in mind when business property owners object to median dividers."

Since Jan. 1, the co-ordinator went on, the pattern has become worse. Four people have already lost their lives in the county—double last year's toll at this time.

Signal Officers Receive Honors at Fort Monmouth

FORT MONMOUTH — Three officers have received honors from the Army Signal School here.

Maj. William H. Brennan, 768 Bowne Rd., Wayside, received the Bronze Star medal for meritorious service as senior adviser to the Vietnamese general staff from September, 1963, until last September.

Brig. Gen. H. McD. Brown, commanding general of the Signal School, made the presentation to Maj. Brennan, who now is the operations officer of the school's Office of Academic Operations.

Capt. Heinz K. Taubenberger, 5 Midway La., Eatontown, received the Army Commendation medal for meritorious service as chief of the Program Branch of the Logistics Data Processing Division, Seventh Army Stock Control Center in West Germany, from October, 1960 until last September.

Capt. James V. Mabry, 64 Midway La., Eatontown, received a certificate of achievement for outstanding service as an instructor in the school's Department of Command Communications from December, 1962, up to this month.

The presentations to Captains Mabry and Taubenberger, both new students in the Signal School's course for career officers, were made by Col. Donald L. Admas, director of the school's department of command communications.

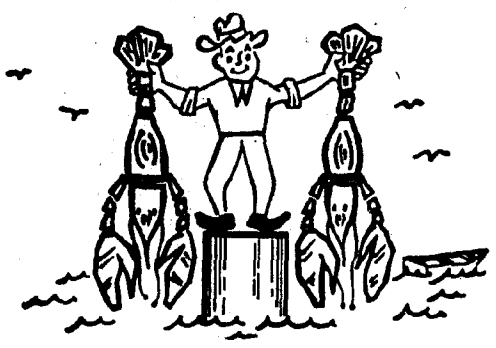

GOOD THINGS FROM THE SEA!

For the finest Lobster and all kinds of Sea Food you've ever tasted, visit Baker's Lobster Shanty! Strictly fresh, and beautifully served in a lively, salty, sea-faring atmosphere, literally on the water, Manasquan River, where it meets the sea! For a delicious, informal dinner and a wonderful evening, visit . . .

LOBSTER SHANTY

85 CHANNEL DRIVE, POINT PLEASANT BEACH TW 5-6700

OPEN The Year 'Round "At the Head of the Inland Waterway" CLOSED MONDAYS

SOFTEN WINTER'S HEAT PARCHED AIR WITH A LENNOX HUMIDISPRAY

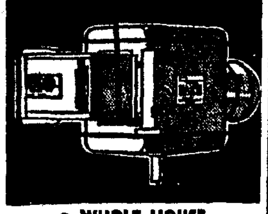

• WHOLE HOUSE HUMIDITY CONTROL •

FREE Weather Station!

For a limited time! Receive a handsome matched set—dial thermometer and humidity meter—mounted on wood-grain panel. It's yours FREE when you purchase a Humidispray.

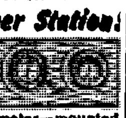

CALL FOR FREE ESTIMATE

A. M. MUNDY, INC.

LENNOX

CERTIFIED DEALER

152 Amboy Ave., Woodbridge

636-9052

IFFI's Sales Up; Company To Expand

NEW YORK — Leroy Frantz, Jr., vice president and treasurer of International Flavors & Fragrances, Inc., has announced that sales for 1964 would be about $52,500,000, up approximately 11 per cent from sales in 1963.

Mr. Frantz also said that higher expenditures are planned for research as well as costs connected with development of additional technical and production facilities. These will tend to hold margins at their present level, with an increase in sales for 1965, estimated at 8 to 10 per cent.

The company maintains a plant in Union Beach.

FIFTH LECTURE TONIGHT

MATAWAN TOWNSHIP —Temple Shalom, will hold the fifth of its current lecture series tonight at 8:30 p.m. with Bernard Stern, executive director of the Jewish Occupational Council, as guest speaker.

The program will also include remarks by Morton Schwartz, member of the temple's program committee. The lecture, "Executive Suite Discrimination," will be given Mr. Stern.

Empire Garage Opens At Its Old Location

RED BANK — The Empire Garage has made a re-appearance at 32 West Front St. The sign will be familiar to those who remember the original Empire Garage that sold Stanley Steamers and Overland autos at that address.

The new operation is being run by James and Lathan Hawkins of New Shrewsbury who will specialize in repairing radiators, generators and starters.

Their landlord is Emil Stalder of Long Branch who has owned the two-story building 25 years. The building also houses stores and apartments.

The structure was built about 60 years ago by the late Jacob B. Rue who resided across the street from it. After the era of the Stanley and Overland, it was operated as an auto repair shop. Max Pokus, who now owns a body repair shop in Middletown, conducted a garage and fender repair shop there 10 years.

The Empire sign was taken down for the 13 years that Sears and Roebuck used the space for storage. More recently, it housed a foreign car garage, opened two years ago by John Lambros when he arrived from Greece. It once also was home base for a time for the Navesink Hook and Ladder Company's older fire truck.

Market Has Day Of Reshuffling

NEW YORK (AP) — The stock market deck was reshuffled pretty thoroughly yesterday as recent strong suits were discarded and some neglected issues showed strength. Trading was heavy.

Of 1,379 issues traded on the New York Stock Exchange, 578 rose and 524 fell. New highs for 1964-'65 totaled 112 and new lows seven.

The Dow Jones industrial average, which had been down as much as 1.39 in early afternoon, ended with a small gain of .33 at 887.16.

Among gold-mining issues, Homestake rose ⅞, American-South African Investment 1⅜, Campbell Red Lake ⅞ and Dome Mines ⅝.

Texas Gulf Sulphur became the most active stock, rising ¼ to 57¼ on 87,300 shares.

Kennecott advanced 1¼, American Smelting 1⅛, Anaconda ¾ and Phelps Dodge ⅜ — but International Nickel sank ⅝ and Cerro 1⅛.

Among the 15 most active stocks, eight declined and six advanced, with General Motors unchanged.

Other leading motors took fractional losses except for Chrysler which sank 1¼ as traders betrayed some nervousness over the fact that Chrysler's president, Lynn A. Townsend, had cut down his holdings of Chrysler stock by about one half.

Trading continued fairly heavy, with volume at 5.8 million shares compared with 6.1 million Wednesday.

Crowell-Collier, up ¼ at 28, ranked as second most active stock on 78,600 shares but 43,200 shares of this came from a single block. Fractional changes prevailed among other publishing stocks which have showed strength lately on President Johnson's aid-to-education proposals.

Hudson Bay Mining rose 5⅜ to 73 amid unconfirmed rumors of a mineral find. A company spokesman said he had no knowledge of any such new development.

Interchemical declared a 50 per cent stock dividend and the stock rose 1¼. Motorola gained 1¾ amid stock split rumors.

American Airlines rose 1⅝ following record 1964 operations and amid reports of institution buying. Eastern Air Lines lost 1¼ and fractional losses were the rule among other issues in the group.

As drugs backtracked, Merck lost 1½, Johnson & Johnson 2, Upjohn 1⅛ and G. D. Searle ⅞. American Home Products bucked the trend with a rise of 1⅜.

Prices were mixed on the American Stock Exchange but gainers narrowly outnumbered losers. Volume was 1.69 million shares compared with 1.77 million Wednesday.

Yesterdays closing stocks:

ACF Ind	80	Int Bus Mch	428
Adams Ex	28¼	Int Harv	79⅝
Air Prod	53⅞	Int Nick	82¼
Air Reduc	56⅝	Int Paper	33⅜
Alleg Cp	10⅞	Int Tel&Tel	63¼
Alleg Lud	40⅝	I-T-E Ckt Brk	40
Alleg Pw	29¼	Johns Man	54
Allied Ch	53⅛	Jones & L	69½
Allis Chal	21⅞	Joy Mfg	49⅛
Alcoa	62⅛	Kaiser Al	29⅞
Am Airlin	49⅞	Kennecott	96⅝
Am Brk Sh	59¼	Koppers	57
Am Can	45⅝	Kresge, SS	52¼
Am Cyan	72¾	Kroger	39
Am M Fdy	18½	Leh Port C	17⅝
Am Mot	14⅝	Leh Val Ind	2¼
Am Smelt	49⅞	LOF Glass	60½
Am Std	22⅛	Lib McN&L	15⅝
Am Tel Tel	68	Ligg & My	85¼
Am Tob	33¾	Litton Ind	80
Amp Inc	30¼	Lukens Stl	60¼
Anaconda	56¼	Mack Trk	37⅞
Armco Stl	65¼	Magnavox	33⅞
Armour	46¾	Marath Oil	66⅜
Armst Ck	61⅝	Martin M	18⅝
Ashl Oil	40	Merck	52½
Atchison	33⅞	MGM	40⅜
Atl Refin	61¼	Minn M&M	58⅞
Avco Corp	22⅝	Mo Pac A	78⅝
Babcock W	35	Mont Ward	37⅞
Bald Lima	15⅝	Nat Bisc	59
Balt & Oh	38½	N Cash Reg	75⅞
Bayuk Cig	15⅛	Nat Dairy	87½
Bell & How	29½	Nat Distill	27⅛
Bendix	45⅛	Nat Gyps	41⅝
Beth Steel	35⅞	Nat Steel	53⅞
Boeing	67⅞	NY Central	51¼
Borden	81⅛	Nia M Pw	54⅛
Borg Warn	49⅝	No Am Av	52
Brunswk	9	Nor Pac	49⅞
Bucy Erie	39⅝	Nwst Airlin	67⅝
Bulova	18¼	Norwich Ph	44½
Burl Ind	58¼	Outb Mar	16⅝
Case JI	18⅞	Owens Ill Gl	107⅝
Cater Trac	40¼	Pan Am	29⅝
Celanese	77⅝	Param Pict	51⅛
Ches & Oh	74¼	Penney, JC	67⅞
Chrysler	60⅝	Pa Pw&Lt	38⅛
Cities Sv	79⅞	Pa RR	40¼
Coca Cola	139¼	Pepsi Cola	60⅝
Colg Pal	51⅝	Perkin Elm	57½
Colum Gas	33	Pfizer	53⅝
Coml Solv	34⅝	Phil El	35⅞
Con Edis	95¾	Phill Pet	56⅝
Cont Can	51¼	Pit Steel	15⅛
Coop Bes	34⅛	Pub Sv E&G	42⅜
Corn Pd	57	Pullman	42⅛
Corning G	201½	Pure Oil	59⅞
Crn Zell	59⅛	RCA	32⅝
Cruc Stl	22¾	Reading Co	13⅝
Curtiss Wr	19⅛	Repub Stl	42⅛
Deere	47⅝	Revlon	46⅛
Del & Hud	36¾	Reyn Met	35½
Dent Sup	27⅞	Roy Tob	39⅞
Doug Airc	32⅝	Rob Controls	25⅛
Dow Chem	77⅝	St Jos Lead	46⅛
Dress Ind	34⅛	St Reg Pap	32⅛
Du Pont	244	Sears Roeb	128½
Duq Lt	35¼	Shell Oil	56¼
East Kod	144⅝	Sinclair	58⅝
End John	28	Smith, AO	29
Erie Lack	6⅞	Socony	91½
Firestone	44	Sou Pac	40½
FMC Cp	60½	Sou Ry	58
Ford Mot	54⅞	Sperry Rd	14⅝
Gen Accept	21	Std Brand	80½
Gen Cigar	48¼	Std Oil Cal	74¾
Gen Dynam	36⅞	Std Oil NJ	89⅝
Gen Elec	98⅛	Studebaker	6½
Gen Fds	86½	Texaco	86⅝
Gen Motors	96¼	Tex G Sul	57¼
Gen Pub Ut	38⅝	Textron	52⅞
G Tel&El	37⅝	Tidewat Oil	33½
Gen Tire	19⅝	Transamer	47⅛
Ga Pac Cp	57⅛	Un Carbide	127⅝
Gillette	30⅝	Un Pac	43⅝
Glen Ald	13⅛	Un Tank C	50⅞
Goodrich	58¼	Unit Airc	63⅛
Goodyear	47⅛	United Cp	8¾
Grace Co	56⅝	US Lines	40
Gt A&P	43⅛	US Plywd	44
Greyhound	24⅝	US Rub	64⅝
Gulf Oil	59¼	US Smelt	108
Hamm Pap	39	US Steel	51⅝
Herc Pdr	47	Van Al Stl	34⅝
Ill Cent Ind	52¼	Walworth	6⅝
Ing Rand	41⅝	Warn B Pic	20
		Wn Un Tel	32¼
		Westg El	43⅝
		White Mot	29⅞
		Woolwth	37⅛
		Yngst Sh&T	43⅞

Tag Day Set By Auxiliary

LITTLE SILVER — Mrs. Charles Oakerson of 47 Pine Dr., was named chairman of Tag Day by the Little Silver Auxiliary of Riverview Hospital at its meeting Monday here in the parish hall of St. John's Episcopal Church.

Vice chairman of the event, slated for May 5, is Mrs. John Cavanaugh of Rumson.

Other events scheduled at the meeting include a card party April 12 at 1 p.m. in the parish hall, Mrs. Robert Winfield, chairman.

A covered dish spring luncheon will be served to members March 8 at noon in the parish hall. Chairman is Mrs. William Yodice and Mrs. P. Paul Campi is vice chairman.

Mrs. John Clark, Shrewsbury, was named chairman of the June 14 closing luncheon.

Announcement was made that substantial donations were received by the auxiliary from Mrs. Matthew McCarthy of Little Silver and Mrs. John Tuetel of New York City. Mrs. Marshall L. Ribe of Rumson also gave a donation in memory of her sister, Mrs. Lorraine G. Abrahart, who was a past member of the auxiliary.

Driver Fined For Drunk Driving Charge

MIDDLETOWN — Grace E. Millroy, 43 Asbury Ave., Atlantic Highlands, was fined $200 yesterday by Magistrate Richard E. Burke on a charge of drunk driving.

Magistrate Burke also revoked her driver's license for two years.

She pleaded guilty to the charge.

The defendant was arrested Dec. 23 by Patrolman William Brunt.

Charles Kunes, 17 Mallard Rd., this place, was fined $50 for disorderly conduct. Police charged him with throwing a tree limb through a windshield of a car parked at The Oaks, Rt. 35 on Jan. 9.

Daniel E. Wulff, Jr., 97 Davis La., River Plaza, drew a $25 fine and has his license revoked for 90 days on a careless driving charge.

Gerald Benincasa, 134 Spruce Dr., Shrewsbury, received a $25 fine for possession of alcoholic beverages. Police said he tried to enter a private dance at The Oaks, Rt. 35, on Jan. 8 with six cans of beer in his possession.

Open House Set at 'Y'

ASBURY PARK — The Shore Area YMCA here will hold "open house" for high school members and guests during the week of Jan. 25-30. Guests will be able to use the Y facilities without charge.

The facilities are available for boys on Tuesdays from 7:30-9 p.m. and Saturdays from 2-5:30 p.m., and for girls Thursdays from 7:30-9:30 p.m.

HIS AND HER NIGHT

MATAWAN — A "His and Her Bowling Night" has been planned for Saturday, Jan. 23, in the new Strathmore Lanes, Rt. 34, sponsored by Ayelet Chapter, Bnai Brith Women.

This will be a handicap tournament consisting of three games per person. Refreshments and prizes are included in the price of admission. The public is invited to participate. Information may be obtained from Mrs. Martin Paris, 109 Island Pl., or Mrs. Norman Barnash, 4 Infield La.

LOCAL SECURITIES

The following bid and asked quotations from the National Association of Securities Dealers, Inc., do not represent actual transactions. They are a guide to the range within which these securities could have been sold (indicated by the "bid") or bought (indicated by the "asked") at the time of completion.

BANKS		Div.	Bid	Asked
Belmar-Wall National		3.00	150	
Central Jersey Bank		(x)	11⅜	12⅛
Eatontown National Bank			22¾	24¾
Farmers & Merchants			4½	
First Merchants National Bank			9¼	10
Keansburg-Middletown	(xxx)	1.40	41	
Monmouth County National	(xx)	.18	6⅞	7½
N. J. National Bank	(xx)		26	29
Peoples National, Keyport		3.00	150	
Sea Bright National		1.25	74	
First National Bank of Spring Lake			35	
INDUSTRIAL				
Brockway			33½	36½
Family Circle			3½	4½
Laird			3⅝	4⅝
Monmouth Capital		(x)	9⅞	10⅞
Monmouth Electric			1 1/16	2 1/16
Monmouth Park			12¼	13¼
N. J. Natural Gas		(x) Cash	22	24
Rowan			6	7
Spiral Metal			32	35
U. S. Homes			⅝	1⅛
Winslow Tel.				¼

(x) Dividend (xx) Plus Stock (xxx) Split 10 for 1 on Jan. 12, 1965

Successful Investing

By ROGER E. SPEAR

Roger E. Spear

Q.—"I bought some shares of a company when a strike that had crippled the firm was settled. The stock hadn't done much during the strike and I thought I'd make a few points. However, just the reverse happened and I lost. What was wrong with my idea."—P. R.

A.—I'm afraid that you made a mistake in judgment which is common even among experienced investors—that is, buying as soon as good news is released.

Stocks tend to hold up well during strikes, probably because the market recognizes that a settlement will eventually prevail. If the strike had been a severe one with your stock declining in price, then the news of a settlement might have brought a rebound in the shares.

However, since the issue moved sideways, the market indicated that it had already fully allowed for—or discounted—the resumption of operations.

When temptations like this arise, you should stop and mull over that old Street adage: "Buy on bad news, sell on good."

Q.— "I would like your opinion on Munsingwear, Purolator Products and Piper Aircraft."—D. Z.

A.—I shall be very much pleased to give it to you. You have put together an interesting group of stocks, with one thing in common that I like: relatively low price-earnings ratios.

Munsingwear is one of the established names in underwear and has been accelerating growth in recent years. Purolator is the largest independent maker of oil and gas filters and has a good picture of earnings gains since 1961. Both the aforementioned stocks were selling recently just under their all-time highs, which is quite a distinction in the type of market we have been having.

Piper is the only private plane maker to specialize almost exclusively in that field. Earnings in the past have shown considerable variation rather than growth, but the outlook is good for this fiscal year.

As a package, I like your selection. For an individual stock I would pick Munsingwear.

(Roger Spear's new 48-page Investment Guide is available to all readers of this column. Clip this notice and send $1 with your name and address to Roger E. Spear, c/o The Red Bank Register, Box 1618, Grand Central Station, N. Y. C., N. Y., 10017.)

It doesn't cost it pays to advertise your business service with a Daily Register Classified ad.

THE OFFICE OF

FIRST EASTERN INVESTMENT CORP.

148 BROAD STREET RED BANK

WILL BE CLOSED

FRIDAY JANUARY 15, 1965

due to the death of Stephen O. Skakandy

Executive Vice President

DOES YOUR ROOF LEAK?

Extensive and expensive damage to your home can result from even the smallest leak in your roof. If your roof is damaged or leaking, call us for fast repair service . . . ALL JOBS FULLY GUARANTEED!

GUTTERS LEAK?

Leaking, damaged gutters are also dangerous to your home. Water seeping through parted joints can get into the house and too, they can cause wood rot. Our expert craftsmen will repair your gutters and guarantee the job.

Fast Expert Service

• BUDGET TERMS • FREE DELIVERY
Daily and Saturday 8 A.M.-5:30 P.M.
Wednesday and Friday 'til 9 P.M.
"Between Tasko's and Rossettos'"

Prown's has everything

32 BROAD ST. 741-7500 RED BANK

who me?

...take the Dale Carnegie Course?"

Yes, you—because it's the alert, forward-thinking person who gains most from Dale Carnegie training. If you are sensitive to the changes taking place in business, community and social life; if you want to prepare yourself for new responsibilities; to influence decisions that affect your earning power; to motivate others calmly and confidently; to live and work without undue tension or strain, then the Dale Carnegie Course is a sensible, practical step in the right direction.

10 WAYS THE DALE CARNEGIE COURSE WILL HELP MEN & WOMEN

- New Self-Confidence & Poise
- Speak Effectively
- Sell Yourself and Your Ideas
- Be Your Best With Any Group
- Remember Names
- Think and Speak on Your Feet
- Control Fear and Worry
- Be A Better Conversationalist
- Develop Your Hidden Abilities
- Win That Better Job, More Income

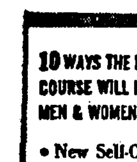

DALE CARNEGIE

FREE DEMONSTRATION!

DALE CARNEGIE COURSES

RED BANK

Molly Pitcher Hotel Route #35 — 8 P.M. Thurs., Jan. 21st / Thurs., Jan. 28th

NEPTUNE

Holiday Motel Route #66 — 8 P.M. Fri., Jan. 22nd / Fri., Jan. 29th

ASBURY PARK

Empress Motel Ocean Ave. — 8 P.M. Mon., Feb. 1st / Thurs., Feb. 4th

Presented by: Leadership & Sales Training Institute, N. J. Box 35 Plainfield, N. J. 753-9356

CANNEL COAL

• • •

FRED D. WIKOFF CO.

RED BANK, N. J.

WATCH FOR THE OPENING OF OUR NEW BELFORD OFFICE!

THE WHOLE FAMILY SAVES WITH US . . .

For every member of the family, Savings Accounts make good financial sense. Save for Baby's education . . . save for Granddad's retirement . . . save for sunny days for all.

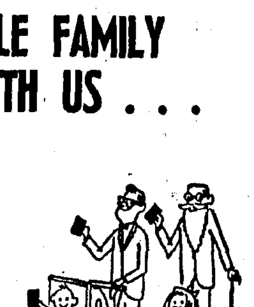

OPEN A SAVINGS ACCOUNT TODAY!

KEANSBURG - MIDDLETOWN NATIONAL BANK

KEANSBURG Church & Carr Ave. 787-0100 | MIDDLETOWN Kings Hwy. 671-2800 | LINCROFT Lincroft Shopping Center—747-0000

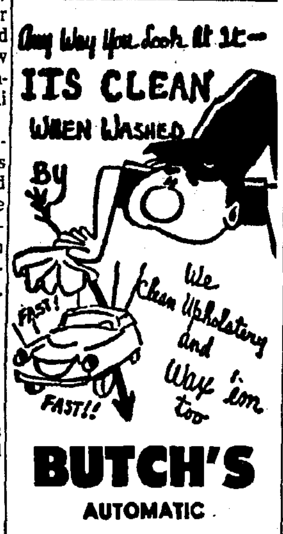

BUTCH'S

AUTOMATIC CAR WASH

170 E. NEWMAN SPRINGS RD. RED BANK, N. J.

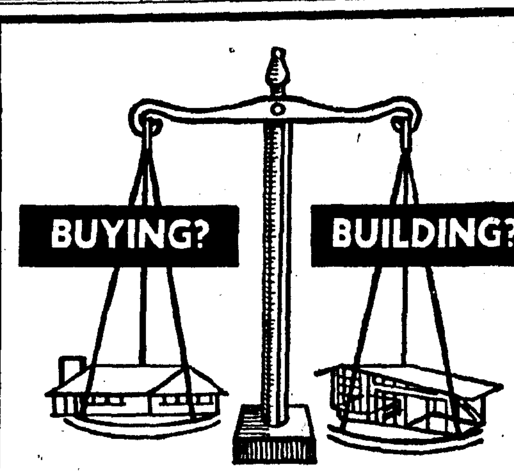

GET TERMS SCALED TO YOUR INCOME

THE ADVANTAGES of buying vs. building a home may balance out. But once you decide, you want to act quickly and soundly. Our finance plan includes a moderate amount down . . . comfortable monthly terms scaled to monthly income. Payments provide for taxes and insurance, too. Many other benefits. Ask for details here now.

Red Bank Savings

AND LOAN ASSOCIATION

10 BROAD ST. • RED BANK, N. J.

"Where You Save Does Make a Difference!"

Ocean Electric's Terrific

Once-a-year sale starts Sat., Jan. 9th

LAMP SALE

EVERY TABLE LAMP, FLOOR LAMP, POLE LAMP, DESK LAMP, SWAG LIGHTS AT SPECIAL DISCOUNT, LIMITED TIME ONLY!

Ocean Electric

"for an adventure in lighting"

. . . at our two locations

HIGHWAY 35 OAKHURST 531-3425

Open Mon., Tues., Wed., Sat 8 to 5:30 — Thurs. and Fri. 8 to 9

and

HIGHWAY 9 HOWELL TOWNSHIP 364-3552

Open Mon., Tues., Wed., Sat., 8 to 5:30 — Fri. 8 to 9

HISTORIC HOME — Sterett R. Provest, Jr., president of the newly-formed Eatontown National Bank, has bought this restored Colonial home. Walker and Walker, New Shrewsbury real estate firm, has announced. The home, built in 1771, is the original farmhouse of the old Hance farm, which once included many acres in the community. The house has 10 rooms and three baths. It is sited on 1½-acre plot, with outlying barns and a garden house.

Ground Broken For Yorktowne Shopping Center

MANALAPAN — Ground was broken this week for the Yorktowne Shopping Center, second in a series of complete facilities which will make the 800-home Yorktowne tract here a self-contained community.

According to Kevork S. Hovnanian, president of Hovnanian Brothers, developers of Yorktowne, grading has begun on the first 25,000-square-foot section of the 11.7-acre shopping center on Gordons Corner Rd. and Pease Rd., adjacent to Yorktowne, a mile from Rt. 9.

Construction of the new shopping facility, with parking for 500 cars, is scheduled to begin in early spring. Leo Berger of Brooklyn has been retained to design the center, which will be of early American architecture Hovnanian said. Negotiations are now in progress for business tenants, the developer said.

The initial facility introduced in Yorktowne's "total community concept" plan was the $750,000 Pine Brook Sewer Company, its own sewage and utility plant, which was unveiled last summer.

Yorktowne will also feature a four-pool swimming club, a recreation building, and a professional building. In addition, Hovnanian Brothers has made available at no cost, fully-improved land for Catholic, Jewish and Protestant houses of worship.

Yorktowne eventually will offer three schools, two of them built on 18-acre sites donated to the community by Hovnanian Brothers.

CARELESS DRIVING CHARGE

WEST LONG BRANCH — An Oakhurst man was charged with careless driving after his car hit a parked auto on Wall St. shortly before 9 p.m. Tuesday.

Police said the car driven by Edward R. Dollard, 54, of 215 Elmwood Rd., Oakhurst, crashed into the rear of an auto owned by James P. Sciallo, 150 Garfield Ct., Long Branch, and parked in front of 177 Wall St.

Dollard was treated at Monmouth Medical Center, Long Branch, for a facial cut. He will have a hearing in municipal court here on Wednesday, Jan. 20.

Patrolman Herbert Van Note was the investigating officer.

Four Sales Are Reported By MLS

RED BANK — Sales reported by members of the Red Bank Area Multiple Listing Service this week include:

Mr. and Mrs. Fred R. Huettig from Valparaiso, Ind., have purchased the large colonial home at 144 Woodland Dr., Fair Haven, formerly owned by Mr. and Mrs. Earl S. Baird, who have moved to Colts Neck. Mr. Huettig is with Indian General Corp. in Keasby. Mrs. Marion A. Morris of Rolston Waterbury's agency in Red Bank handled negotiations

Mr. and Mrs. Walter J. Curran from Syracuse, N.Y., have moved to their home at 14 Riveredge Rd., in New Shrewsbury, purchased from Mr. and Mrs. Robert L. Davidson, who have moved to Dallas, Tex. Mr. Curran is advertising manager for Weston Electrical Instruments in Newark. He purchased the house through Edward A. Hanlon of J. Lester Rigby Associates, New Shrewsbury.

Mr. and Mrs. Robert S. Kasten of Crestview Dr., Middletown, have purchased a home at 5 Danemar Dr., Middletown, formerly owned by Mr. and Mrs. Gerard Bradley, who have moved to Parsippany. Mr. Kasten is with Travelers Insurance. The sale was made by Mrs. Madeleine Polston of Thompson and Bartell, Middletown.

Mr. and Mrs. Bruce Crichton of Buena Vista Ave., Rumson, have purchased property on Rumson Rd. from Mr. and Mrs. Archibald R. Saporito of Ridge Rd., Rumson. The transaction for the sale of the land was handled by William H. Hintelmann, Jr., of the William H. Hintelmann firm, Rumson.

Receives Promotion On Holiday Magazine

NEW YORK CITY — John Mulroy, 63 Rumson Rd., Rumson, has been promoted to manager of the New York office of the advertising sales staff of Holiday magaine.

Mr. Mulroy, a member of the magazine's advertising sales staff here since 1954, formerly was manager of sales development.

A graduate of New York University, he was advertising manager of Boys' Life magazine before joining the Curtis Publishing Company.

Cadet to Parade At Inauguration

KINGS POINT, N. Y. — Cadet William Laursen, Jr. son of Mr. and Mrs. William Laursen, Sr. of Willowbrook Estate, 114 Rumson Road, Rumson, N. J. will be among the Regiment of Cadets of the United States Merchant Marine Academy, here at the Inaugural Parade for President Johnson on Jan. 20 in Washington.

Cadet Laursen, a fourth classman majoring in marine transportation, will graduate in August, 1968.

Multiple Listing Sales Top '63 by $8,889,298

Sales of residential properties in 1964 through the four Multiple Listing Services of Monmouth County showed an increase of $8,889,298 over 1963, a gain of 39 per cent and a record, according to figures released by the Monmouth County Board of Realtors with which the services are affiliated.

In 1964, the four services reported 1,448 sales, totalling $31,429,134, as compared with 1,100 sales totalling $22,539,836 in the preceding year. These figures do not include sales by brokers or the Listing Services, private sales by home owners, or sales by builders direct to home purchasers.

"Our figures show that all four listing services reported substantial gains over a year ago," said Kenneth L. Walker, Jr., president of the realtor board. "Multiple listing has been a boon not only to realtors, but to the buyers and sellers of homes. It has given brokers a much wider market, has helped sellers by accelerating the diposal of their properties, and has given buyers a much larger selection from which to choose in looking for a new home."

Individual reports of the four listing services are:

Shore Multiple (35 members): 1964, 635 listings, 315 sales, volume $5,275,186; 1963, 515 listings, 248 sales, volume $4,009,890.

Red Bank Area (40 members): 1964, 626 listings, 467 sales, volume, $11,856,518; 1963, 549 listings, 390 sales, volume $9,777,251.

South Monmouth (18 members): 1964, 567 listings, 283 sales, volume $6,431,450; 1963, 434 listings, 218 sales, volume $4,679,325.

North Monmouth (19 members): 1964, 579 listings, 383 sales, volume, $7,865,980; 1963, 485 listings, 244 sales, volume, $4,073,370.

Gives Advice In Case Of Fire

FREEHOLD — John C. Taylor, extension civil defense coordinator at Rutgers University's College of Agriculture, asks this:

"If you were awakened in the middle of the night with the smell of smoke, would you and your family know what to do so that you would not be trapped in your burning home?"

"Winter," he said, "brings a marked increase in home fires—principally overheated heating systems or some fault in the system."

He urged that persons learn to know just what to do in case of fire. "Have a plan and be sure that all members of the family know what it is," he said, and suggested this framework of a plan for survival:

"—Make sure that everybody in your household knows how to call the fire department. Firemen not only know how to put out fires, but they also know how to save lives. The quicker you call your department, the better your chances of survival.

"—Keep your bedroom door closed. This will keep smoke and flames out long enough to permit escape.

"—Make sure at least one window in every room opens easily and is big enough for you to get through.

"—Have an assembly point where everyone goes immediately after escape from a burning building. This will make sure that no one has been overlooked."

Experts Give Plans for Care Of Begonias

FREEHOLD — —The common begonia, a favorite house plant of many because it grows well and flowers freely, has a few disease problems and these usually are not serious, says Dr. Spencer H. Davis, extension plant disease specialist at the Rutgers College of Agriculture.

In offering some suggestions for keeping begonias healthy, he explained:

"The begonia bears both male and female flowers. The male flowers have a long yellow pollen-bearing organ called the anther which protrudes from the tip of the flower. The female blossom has a little pocket or sack below the bright petals.

"When the male flowers are past maturity the yellow pollen-containers drop on the leaves below them.

"If the humidity is at all high, spots may develop on leaves around the patches of dead pollen These leaves may be pinched off immediately, so that the gray mold fungus disease does not progress into the main stem.

Martin A. Clark, the Monmouth County agricultural agent, said that the florist can control the problem by spraying, but, for the home-owner, pinching off the dead flowers or spotted leaves serves the same purpose.

"Occasionally," he said, "small spots of powdery mildew appear on the upper surfaces on some of the leaves. This indicates that your plants are quite close to a window where it's cold or near a door where humidity changes quite rapidly.

"Move mildew-infected plants to a part of the room where the temperature remains the same all the time, and the mildew will clear up in a short time."

Here's The Answer

By ANDY LANG
AP Newsfeatures

QUESTION: Our patio has a concrete floor. It is cracked in many places, but the cracks haven't widened any in the last couple of years. At first I thought of patching up the entire floor, but now have decided I'd like to have a wooden rather than a concrete floor. To do this, will I have to take up the old concrete or can I put down the wood right over it? If the latter, how?

ANSWER: It is not necessary to break up and remove the old concrete floor, which would be quite a job. You can make a fine wooden floor on top of the concrete, but you must observe certain precautions to get proper drainage.

The first step is to attach strips of 2 by 4s to the concrete to serve as a foundation. Place the strips in a criss-cross pattern about two feet apart so that there will be strong support under the final flooring. The 2 by 4s can be attached either with concrete nails or a waterproof exterior mastic. The final flooring also can be 2 by 4s, although 2 by 6s may be preferred. These should be laid about one-eighth of an inch apart.

Presumably, the original concrete floor has a slight pitch so that water rolled off it. But if water tends to collect in one spot, it will still collect there after the wooden floor has been installed. To prevent this, use a cold chisel and a hammer to chop a tiny trench from the low spot to the lowest part of the patio, insuring proper drainage after the wooden floor has been put down.

In severe cases, where water always collects along one side of the concrete floor, it may be necessary to lay drain tiles there to provide a means for the water to escape.

THE DAILY REGISTER HOME and GARDEN REVIEW

Wynkoop Buys Gilman Estate

MIDDLETOWN—This Georgian colonial brick home of Dr. and Mrs. C. Malcolm B. Gilman, located on a four-acre river front estate at the southeast corner of Navesink River and Blossom Cove Rds. has been sold to Mr. and Mrs. Burson Wynkoop of Symmes Dr., Manalapan, who will take possession this month. The purchase price is reported to be around $150,000.

L. August Verleger, representing Walker and Walker, Shrews- and Middletown realtors, was the broker in the transaction.

The main residence, which is three stories high, has 14 rooms and is considered a pure type of 18th Century Georgian architecture. Also on the property is a six-room cottage, which has been used as a doctor's office; a four-car garage with a four-room apartment above which was constructed after Dr. Gilman purchased the property; a horse barn and a boat house, with a marine railway. The grounds are landscaped and a strong bulkhead runs along the Navesink River.

All rooms in the main residence are large in size. On the first floor is a long reception hall, 15 by 30 feet; a living room, 34 by 21; a dining room, 20 by 19; a music room or library, 15 by 18; a kitchen, 15 by 17, a servant's dining room and a sun room, 17 by 40 feet. There are four bedrooms, a sleeping porch and maids' quarters on the second floor, and four bedrooms on the top floor. The house has five bathrooms and four fireplaces.

Construction of the house began in 1920 and was not finished until 1922. It was constructed for Frederick C. Earle, then president of the Bank of Bayonne, by John Scott, a builder, who had no general contract but worked on a day to day basis. Steel beams and girders were used throughout. The original cost was reported to be well over $200,000. Mr. Earle occupied the house from 1922 until 1931 when he lost the home during the depression, and it was taken over by the state banking department, which held it for five years.

It was then acquired by the Louis Timelat family, which sold it to Dr. Gilman on Pearl Harbor Day, 7, 1941.

"If I had known what was happening at Pearl Harbor on the day that I closed the transaction, I probably would not have bought it," said Dr. Gilman the other day.

While the house itself has no historical significance, the area in which it is located was the scene of consideralbe activity in the Revolutionary War. Dr. Gilman, who is an authority on the history of Monmouth County, said that during the British retreat following the Battle of Monmouth, a large contingent of General Clinton's army marched along the road which passes the property. A few years ago when a good portion of the bottom of Blossom Cove was exposed during an unusually low tide, Dr. Gilman picked up two cannon balls dating back to the Revolutionary War.

Dr. Gilman, who is county physician, has purchased the 11-acre estate of Arthur E. Jones on Long Bridge Rd., in Colts Neck. Mr. Wynkoop is an interior decorator with an office at 89 Front St., Red Bank.

FIRST LIEUTENANT

FORT MONMOUTH — First Lt. John E. DeLee of 641 Pine Brook Rd., Eatontown, and South Bend, Ind., has been promoted from second lieutenant, it was announced at the U. S. Army Signal School today. He is a member of the faculty of the Signal School's Department of Command Communications.

DAILY CROSSWORD

ACROSS
1. Jargon
5. Hastened
9. Affirm
10. Measure of land
11. Degrade
12. Owner of an estate: Scot.
14. Mulberry
15. Scotchman's cap
17. Biblical name
18. Communist
20. Pagodas
23. Pronoun
24. Esker
26. Pleasantest
28. Art of drawing with crayons
31. Medieval dagger
32. Tellurium: sym.
33. Right: abbr.
34. Matgrass
36. Epoch
39. Moisture
41. Weep
43. Three-toed sloth
44. Pry
47. Draw off, as water
49. Joint
50. Precious metal
51. Affixes
52. Female sheep

DOWN
1. Cyrus Field's Atlantic
2. Topaz hummingbird
3. Bird's home
4. A special outing
5. Man's nickname
6. South American river
7. One of the Great Lakes
8. A member of a Moslem order
11. Swiss river
13. A little song
16. Troughs for fodder
19. Children's toy
21. Melody
22. Begone!
25. Scrutinize
27. Fencing sword
28. Droll fellows: colloq.
29. Part of TV set
30. Tuber: So. Am.
35. To jump aside
37. Sudden attacks
38. "Promised Land" fountain
40. Fuel for the fireplace
42. Forehead
45. Queer
46. Foot-like organ
48. Malt beverage

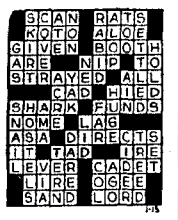

Yesterday's Answer

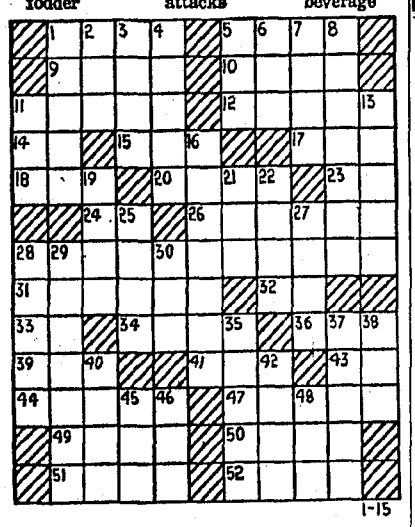

1-15

Be modern with MOEN
NEW EASE! NEW LUXURY! NEW KITCHEN FAUCET!!
The Odell Co.
939 HIGHWAY 35
MIDDLETOWN
PHONE 671-0611

DON'T JUST FURNISH YOUR HOME . . . DECORATE IT!
Stop in for a free consultation. You'll find it will make a wonderful world of difference in your decorating!
Sterling FURNITURE
140 Broad St., Red Bank, N. J. 747-4000
Open 10 A.M. to 9 P.M. Mon. thru Fri. 9 A.M. to 6 P.M. Saturdays

ZOUBEK ASSOC. INC.
Construction, Industrial Equipment and Supplies
DISTRIBUTORS FOR
JACKSON MFG. CO.
Wheelbarrows — Mixing Boxes
Concrete Carts — L P Gas
Mortar Pans & Stands — Salamanders
CONCRETE and MATERIAL CONVEYOR RENTALS
42 Birch Ave. 747-4152 Little Silver

COLONNADE KITCHENS
SPECIAL!
$469
No Money Down. Take up to 5 Years to Pay. As Low as 2.65 per week.

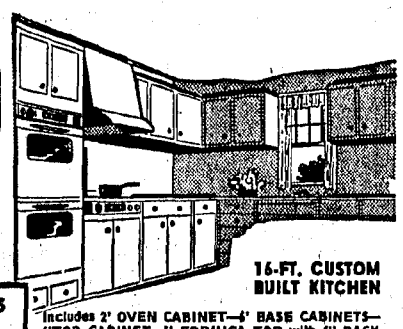

16-FT. CUSTOM BUILT KITCHEN
BATHROOMS as low as 395.00
3 Pc. American Standard Completely Installed
Includes 2' OVEN CABINET—6' BASE CABINETS—6' TOP CABINET—4' FORMICA TOP with 4" BACK SPLASH—21x24 SINK with Hudee Rim—FAUCETS—SPRAY—STRAINER—MODERN BUILT-IN OVEN & BURNERS—Choice of our finely finished woods. Installation optional by our own expert mechanics. We can do complete installation including plumbing and electric.
• ALL LABOR AND MATERIALS FULLY GUARANTEED • LICENSED BY THE STATE OF N. J.
CALL COLLECT—229-4455
New Showroom
AVALONE BUILDERS
133 BRIGHTON AVENUE LONG BRANCH
Showroom Hours: Sun. 12 to 5 Daily 9 to 9 Sat. 10 to 5
COLONNADE KITCHENS
133 BRIGHTON AVE., LONG BRANCH
Gentlemen:
Without obligation, please send personal representative for FREE home consultation service.
☐ BATHROOM ☐ KITCHEN
NAME .....
ADDRESS ..... PHONE .....

"I bank at First Merchants National 'cause it's easiest . . . one stop takes care of all my banking needs."
1- Merchants National Bank
Asbury Park • Red Bank • Manasquan • North Asbury Park • Fair Haven • Holmdel • Brielle
Monmouth County's Regional Bank—50 Years of Continuous Service
Member Federal Deposit Insurance Corp.

SONGS of SATISFACTION by Colorest

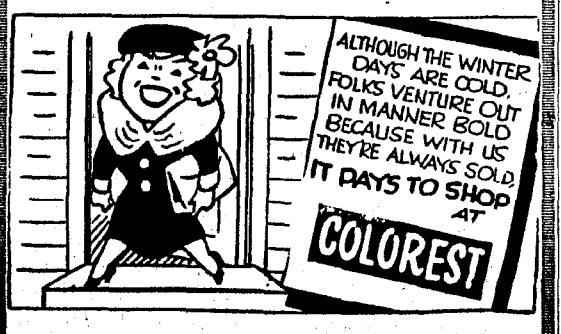

Colorest Co.
PAINTS • WALLPAPERS
Artists MATERIALS
13 BROAD ST.-RED BANK-FLeSHI-1306

ORDER FUEL NOW & SAVE
AUTOMATIC DEPENDABLE
INQUIRE ABOUT OUR BUDGET PLAN
METERED DELIVERIES
24-HOUR SERVICE
FREE ESTIMATES
Oil Delivery INC.
741-0610
3 HERBERT ST., RED BANK

WE RENT HEAT!
When you need portable heat... come in and rent a Master Portable Heater. We have them in vented and unvented models.
RENTALL CENTER
GENERAL SUPPLY Co., Inc.
1014 Hwy. 35, Middletown
671-1713
Across from Middletown Shopping Center

WHITE GOODS SALE
NOW GOING ON!
AT
NEWBERRYS
DOWNTOWN, RED BANK

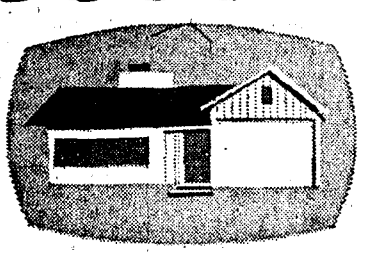

TRADE-IN YOUR HOME
THIS MAY BE THE ANSWER TO YOUR SELLING PROBLEM
Stop in today and look into this idea. Many have, why don't you!
NO OBLIGATION
Call Today at . . .
WALKER & WALKER
REALTOR - INSURORS
2068 HWY. 35 MIDDLETOWN 671-3311
661 BROAD ST. SHREWSBURY 741-5212

THE DAILY REGISTER

40-42 Broad St., Red Bank, N. J.—30 East Main St., Freehold, N. J.—878 Rt. 35, Middletown, N. J.

Established 1878 by John H. Cook and Henry Clay

Published by The Red Bank Register Incorporated

W. HARRY PENNINGTON, President — JAMES J. HOGAN, Editor

M. HAROLD KELLY, General Manager

Thomas J. Bly, Executive Editor — William F. Sandford and Arthur Z. Kamin, Associate Editors

Frank W. Harbour, Middletown Bureau Mgr. — Charles A. Johnston, Freehold Bureau Mgr.

Member of the Associated Press

The Associated Press is entitled exclusively to the use for republication of all the local news printed in this newspaper as well as all AP news dispatches.

Member of American Newspaper Publishers Association
Member Audit Bureau of Circulation

The Red Bank Register, Inc., assumes no financial responsibilities for typographical errors in advertisements, but will reprint without charge, that part of an advertisement in which the typographical error occurs. Advertisers will please notify the management immediately of any error which may occur.

This newspaper assumes no responsibilities for statements of opinion in letters from its readers.

Subscription Prices in Advance — Less than 3 mos. Per month $1.50 — 12 months—$18.00 — 6 months—$9.00
Single copy at counter, 7 cents — Single copy by mail, 10 cents — 9 months—$13.50 — 3 months—$4.50

FRIDAY, JANUARY 15, 1965

Law Enforcement

By J. EDGAR HOOVER, Director,
Federal Bureau of Investigation

Law enforcement, by the very nature of its responsibilities, has always been a handy scapegoat for those who resent law and order and those who seek public sympathy on controversial issues. As a frontline representative of government, law enforcement often bears the brunt of criticism—just or unjust—leveled at constituted authority.

Admittedly, law enforcement has its shortcomings, as do all professions. Contrary to some viewpoints, however, it is not responsible for all the grievances with which it is charged. Furthermore, wholesale harassment of law enforcement is not an antidote for all the troublesome issues facing communities throughout the country.

A questionable move currently being championed in some localities is the establishment of civilian review boards to hear complaints against law enforcement officers. To a large degree, these panels would consist of appointed individuals who are generally inexperienced and uninformed in law enforcement and police administration.

When carefully considered, it is clear this drive for external boards is an ill-advised maneuver. It amounts to the usurpation of authority rightfully belonging to the police commander. It is a practice which could damage effective law enforcement and reduce the orderly processes of community life to petty bickering, suspicion, and hatred. The police executive cannot become a mere pawn of bureaucratic committees. He must have full responsibility for the performance, discipline, and control of his officers.

Valid objections to external review boards are too numerous and extensive to be shunted aside. Such panels represent a backward step for law enforcement toward ineptness and mediocrity. Moreover, one of the major weaknesses of these boards is their inherent political overtones. In many instances, appointments will be made for political expediency rather than merit, and every faction, clique, group and organization which has an ax to grind will demand representation. If there is one thing career police executives have learned over the years, it is that politics has no place in effective law enforcement.

The average law enforcement officer today is already saddled with greater responsibilities than he can fully comprehend and capably discharge. Society demands of the officer total compliance with the mandates of the law; however, it has yet to give him a clear-cut picture of what the law demands and what it forbids. Even those learned in the law cannot agree with certainty what powers the police officer possesses. Many times, his actions are adjudged wrong by the thinnest of margins in split decisions by the highest courts. He should not be subjected to public ridicule and penalized in salary, promotion, and personal career based on decisions reached by outside overseers to whom professional law enforcement and public protection may be of secondary interest.

Experience has shown that high selection standards, outstanding training, realistic pay scales, and advancement based on merit are fundamental principles of good police service. It is a pity that the efforts being wasted in promoting impractical review boards could not be applied to these proven elements.

Your Money's Worth:

Financial Planning for the Elderly

By SYLVIA PORTER

No matter how much our federal, state, local governments and a multitude of organizations do to provide financial protection for our elderly, in the final analysis the elderly must have the common sense to protect themselves.

PORTER

The most liberal "medicare" bill Congress could conceivably pass this year will not protect the 65-year-old woman who, in fear or ignorance, wastes her precious Social Security benefits on quack medicines which are at best utterly useless. Nor will the toughest anti-fraud regulations completely wipe out the gypsters who have made America's 18 million over-65 citizens their number one target today.

The most generous boosts in Social Security pensions which Congress could conceivably vote in 1965 will not protect the 70-year-old man who decides to switch from a long-held safe stock paying him a comfortable dividend every year to a speculative "baby" paying nothing. Nor will the most rigid securities rules completely wipe out the borderline brokers who encourage America's elderly to buy and sell little blocks of stock at frequent intervals and thereby to fritter away their pensions in commissions on each transaction.

What the retired or about-to-be retired individual must recognize is the imperative need for knowing and following on his own the basic rules for sound family financial management in his senior years. As John J. Smith, publisher of "Harvest Years," puts it, "The average retired worker will have 25 to 40 per cent less income than before retirement. He must learn how to make a nickel do a dime's work."

The guides are actually exceeding simple. Here are some of the most fundamental recently compiled by Harvest Years (a publication bought by many of the nation's leading corporations to be sent free to employees retired or approaching retirement).

Sample budget: The Bureau of Labor Statistics estimates that a "modest but adequate" standard of living requires a single older person to have at least $1,800, and a retired couple at least $2,500 a year.

For the "average" retired couple, the BLS breaks down a spending budget this way: housing, 36.4 per cent; food and beverages, 28.5 per cent; medical care, 10.7 per cent; clothing, 7 per cent; transportation, 5.4 per cent; other goods and service, 12 per cent.

How to reduce expenses: Cut the mortgage on your house. Interest on your mortgage probably runs at 6 per cent or more and you won't earn that much on most investments.

If you have a large house, close off unused rooms to save on heating, maintenance, etc., or consider renting part of it.

On food, save at leat 10 per cent by shopping newspaper ads, buying advertised specials. If you can pool your money with other retirees to buy food in bulk, you also may save substantially.

On clothing, buy clothes that combine with your present wardrobe. Shop during clearances and sales — and pay cash to avoid interest charges which may run as high as 18 per cent a year.

On transportation, live in a central district where no car is needed, or if you need one, buy a small car to save gas. Also be careful about buying on time to minimize interest charges.

How to increase income: You'll probably find your best opportunities in part time work in the services and your best chances among stores, schools, hospitals, restaurants, churches.

If you go into business for yourself, do so only in a field in which you have experience. If you are attracted by an "earn-at-home" or franchise operation, first check your Better Business Bureau to make sure the deal is bona fide.

Handling your investments: At this stage in life your primary aims should be income and safety. If you do not have a broker, ask your bank to help you choose a reputable one.

This is just a sampling of the fundamental, enduring guides; you can find many more in free publications available from sources ranging from the U.S. Government to the New York Stock Exchange.

But the key point is that no one can obey the rules for you. You must obey them yourself.

WHERE IN THE WORLD ..?

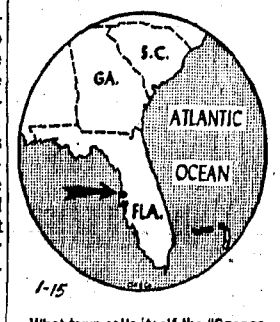

What town calls itself the "Sponge Capital of the World"?

Tarpon Springs

"That's My Boy"

These Days:

Reverse Twist in Carpetbagging

By JOHN CHAMBERLAIN

Last autumn, as the senatorial campaigns waxed hotter and hotter in New York state and in California, at least a score of changes were rung on the subject of carpetbagging. The insinuating question, "Who sent him here?," may have been the straw that broke Pierre Salinger's back in his contest with the man who is now the junior senator from California, George Murphy. In New York, Bobby Kennedy managed to pull through; the charge of carpetbagging was sufficiently blunted by the incontestable fact that the Kennedy family had lived for a long stretch in the New York suburban areas of Riverdale and Bronxville when Bobby was growing up.

CHAMBERLAIN

Allegations of geographical carpetbagging are only important insofar as they point to a likely deficiency in an individual's ability to represent his chosen area. In Britain, the cry could not possibly arise; constituencies there are permitted to pick their parliamentary representatives from anywhere. Dundee, a provincial Scottish city, used to send John Strachey, a sophisticated London Leftist, to the House of Commons to look after its own special interest in spinning burlap thread out of jute imported from India—and it is not recorded that Mr. Strachey ever let Dundee down. The cry of geographical carpetbagging, then, can be completely beside the point.

If anything important is going to be made of the issue of carpetbagging, a more important area of investigation lies in the propensity of certain senators to represent forces that lie entirely or mainly outside the geographical borders of their own native constituencies. This poses the problem of carpetbagging in reverse, with the body of the man staying home while he strays mentally, morally and spiritually. You would think, wouldn't you, that labor, for example, would get main support from big industrial states for repeal of the section of the Taft-Hartley Act that permits local right-to-work laws.

Curiously enough, however, you do not find Senator Frank Lausche of industrial northern Ohio running the ball for the AFL-CIO in the onslaught on Taft-Hartley's Section 14B. The AFL-CIO, looking for help in its anti-14B campaign, chose to pour money into preelection support for Senator Ed Muskie of Maine, a state famous for its potatoes; for Senator Frank Moss of Utah, a state famous for sugar beets; for Senator Ralph Yarborough of Texas, a state famous for cotton, cattle and the automatic pumping of oil; and for Senator Galo McGee of Wyoming, a state famous for ranching. These are the men who, mentally and spiritually, are now representing the prime interests of the union workers of Detroit, Pittsburgh and Chicago.

This carpetbagging in reverse also applies to the issue of foreign policy as it affects our coastal areas. You would think, wouldn't you, that the senators from the Pacific Coast and adjacent regions would be especially alive to the danger represented by Red Chinese imperialism. After all, it is the freedom of their ocean that would be lost if the U.S. were compelled to desert the Far East and fall back defensively on Pearl Harbor and Waikiki. But who is in the forefront of the struggle to get the U.S. to withdraw from Southeast Asia? The leaders in this curious fight are Senator Wayne Morse of Oregon, Senator Ernest Gruening of Alaska, Senator Frank Church of Idaho and Senator Mike Mansfield of Montana. They are the ones who pay no attention to General Douglas MacArthur's old warning about implacable Red Chinese imperialist drives, which are picking up renewed steam these days with the revival of the Communist Hukbalahap movement in the Philippines, the intensification of the Viet Cong campaign in South Viet Nam, the threat of Cambodia to move into the Red Chinese camp, and the desertion of the UN by Sukarno's Indonesia.

East Coast senators have always been alive to

(Continued on Page 12)

Inside Washington

By ROBERT S. ALLEN and PAUL SCOTT

WASHINGTON — Central Intelligence Director John McCone is flatly contradicting the Johnson administration's pet thesis regarding the grimly deteriorating situation in South Viet Nam.

The most pressing problem there, McCone holds, is military and not political.

Primary attention and effort should be concentrated on quickly achieving greater combat effectiveness against the increasingly more powerful and successful Communist aggressors, rather than laboriously trying to bring about a "stable government" among the feuding elements in Saigon.

These blunt views were voiced by the CIA head, due to be replaced soon, in his closed-door testimony before the Senate Armed Services Committee, which is conducting an extensive study of the ominous South Viet Nam dilemma.

While not directly challenging the administration's "stability first" policy, McCone left no doubt of his emphatic disagreement with it.

"As long as the battle for South Viet Nam is treated as a political rather than a military problem," he told the senators, "there is little prospect of establishing a stable government in Saigon. That is putting the cart before the horse. The key problem is military and not political, and the sooner that is realized and acted on, the better it will be."

Graphically underscoring his contention, McCone presented a detailed report on battle casualties and weapons losses in the past three years.

The grim figures revealed mounting South Viet Nam losses in both men and arms. Last year approximately twice as many troops were killed, wounded and missing as in 1962, and nearly three times as many weapons were lost.

In striking contrast, the Viet Cong made gains every year.

In 1964, U.S. casualties were—136 killed; 1,022 wounded; 11 missing in action; 3 captured; 1,172 weapons lost.

WITHDRAWAL WOULD BE FATAL — Another foreboding development stressed by the Central Intelligence director is that the Communist aggressors now have better weapons and are operating in large organized units.

Total Red forces in South Viet Nam and enemy-held territory in adjoining Laos and Cambodia are estimated at more than 150,000.

There is also increasing evidence, McCone reported, that North Vietnamese officers and non-coms are now functioning with the Viet Cong, both in training camps and combat. While the Reds use all types of weapons, most of them are Russian-made.

McCone flatly opposed U.S. withdrawal from South Viet Nam when questioned by Sen. Strom Thurmond, R-S. C., who strongly favors expanding the war to North Viet Nam.

"What would be the effect in Southeast Asia if we should call it a day and get out of South Viet Nam?" asked Thurmond.

"It would be a major disaster," replied McCone. "That is also the opinion of Ambassador Maxwell Taylor."

"In what way?" continued Thurmond.

"Once our forces were withdrawn," said McCone, "South Viet Nam would go Communist

(Continued on Page 12)

JIM BISHOP: Reporter

A Man With High Humor

One of the cheerful sides of flying is to listen to the captain address the passengers on the intercommunication system. Some are good talkers. Others are terse. A few do not speak at all.

BISHOP

On a recent Eastern Airlines flight to Florida, a poetic captain cut in to say: "On your right, ladies and gentlemen, is the Florida Gold Coast. If you own a home along this strip of beautiful sand, welcome home, you lucky people. If not, as a Floridian, I bid you welcome to the place of perpetual perfumed breezes, whispering palms, and sunny seas. Stay awhile. Don't go home."

It rocked me. Still, it has been topped. Keith Heaton, one of the best motion picture cameramen in the business, was aboard a Convair on Central Airlines when he noticed that the captain was a comedian. This, of course, is rare. The plane was flying to Dallas, and Heaton noted the name of the captain—Emmett Spinks—and noticed that the amusing jokes relaxed the passengers, and made them laugh.

"Good morning, ladies and gentlemen," he said. "This is your captain speaking. We would like to extend a most cordial welcome to each of you aboard Central Airlines Flight 141. As you know from reading the newspapers, the emphasis in the airline industry is now on entertaining the passengers.

"Some of the larger airlines feature movies while one airline has individual television for each passenger. We don't have very much money but we do have a little program planned for you this morning. In the old days, crews were required to report before a flight to review their emergency procedures, and study the weather.

"It isn't like that anymore. When we report to the airport, a dance instructor teaches us a soft shoe routine. Then a voice coach teaches us a couple of tunes. Then the company gag writer hands us a sheet with funny stories.

"Central Airlines doesn't have any movies, but I can show you a couple of snapshots of my kids eating peanut butter sandwiches. Later, the stewardess will sing two choruses of 'Bill Bailey.' Then I will read a woman's advice column to you. For a grand finale we will make both engines backfire while the entire crew sings 'Dixie.'

"For those who do not care for community singing, we have arranged special entertainment. Every so often, Central runs what we call our Mystery Flight. The fun of this is that we do not tell the passengers where we are going until after we reach cruising altitude. For example, you have tickets for Dallas, but this Mystery Flight is headed for Las Vegas.

"We will arrive there in three hours. Before landing, the stewardess will pass out money for the slot machines. We want you to enjoy yourself . . ."

Keith Heaton was still copying the captain's words when he cut in again. "Thanksgiving is over," he said, "and Christmas will soon be here. My wife ate so much turkey that they have her on the critical list at Slenderella. Some of you husbands are worrying about what to get your wives for Christmas.

"Last Christmas, I bought my wife one of those fancy ballpoint pens. You know, the kind that writes on butter. All year she has been writing nasty notes on my toast. This year, I'm going to buy her a fur piece. Like a Davy Crockett hat."

A few minutes later: "Kidding aside, folks, we are at our cruising altitude of 7,500 feet and making a ground speed of 240 miles per hour. The weather ahead is good and we will be in Dallas on schedule."

Some of the passengers seemed saddened by Captain Spinks' lapse into the dreary truth. In an hour, the skyscrapers of Dallas could be seen dead ahead in a haze of chocolate-colored ranches and spindery oil wells.

"Ladies and gentlemen," the captain said, "there is a large city ahead. We aren't sure whether it is New Orleans or Dallas. The best thing is to drop in and ask somebody. If it turns out to be Dallas, we would like to repeat our earlier statement: it has been a pleasure to have you aboard.

"We sincerely appreciate the business. Remember, the ticket you buy keeps my children in peanut butter. Permit me to leave you with a bit of homely philosophy which may stand you in good stead in the future. When things look really black, send them to the laundry."

Who called that comedian a pilot? . . .

"I was sympathetic until I read they were really protesting against 'old fogyism,' 'the establishment' -- in short, our generation!"

Schedule of Religious Services

A.M.E. ZION
Red Bank

Sunday school meets at 9:45 a.m. Rev. Thomas H. Coursey will preach at the 11 a.m. service on "The Great Commission."

The calendar for the week includes:

Sunday: 12:30 p.m., Women's Service Guild Meeting, joint meeting of stewardess boards 1 and 2.

Monday: 7 p.m., board of trustees meeting; 8 p.m., building fund committee meeting.

Tuesday: 8 p.m., senior usher board meeting in the home of Mr. and Mrs. Congo Jones, 61 Springdale Ave., New Shrewsbury.

Thursday: 8 p.m., Coursey Progressive Circle meeting in the home of Mrs. Sadie Alston, 8 Howard Ave., New Shrewsbury.

Saturday: 8 p.m., Men's Club meeting in the home of John Barrow, Gillville La., Middletown.

MONMOUTH REFORM TEMPLE
Shrewsbury

Sabbath Eve services will be held this evening at 8:30. Rabbi Richard F. Steinbrink will preach on "Shared Time—Is It a Possible Solution to Our School Problems?"

The religious school will meet tomorrow at 9 a.m. At 11 a.m. Sabbath services will be held. During the Torah service, Gary Zeik, son of Mr. and Mrs. E. Jack Zeik, New Shrewsbury, will be called to the Bimah as a bar mitzvah.

The JFTY group will be hosts to the High School Fellowship Group of the Presbyterian Church at a joint meeting in the oneg Shabbat room Sunday at 7 p.m.

Hebrew classes will be held Monday at 4:15 p.m.

The board of trustees will meet Tuesday at 8:30 p.m.

The Adult Study Seminar Hebrew class will be held Wednesday at 10 a.m. Hebrew tutoring class will be held at 4 p.m. The ninth grade class will meet at 7 p.m.

The confirmation class will meet Thursday at 5 p.m. At 8:30 p.m., the adult study seminar lecture-discussion series will continue. The title of Rabbi Steinbrink's lecture will be, "The Idea of God in Medieval Times."

METHODIST
Oakhurst

New members will be received at the 11 a.m. service Sunday. Rev. Dr. John D. Blair will preach at the 9:30 and 11 a.m. services on "A Necessity for Happiness." Church school meets at 9:30 and 11 a.m.

The calendar for the week includes:

Sunday: 7 p.m., Senior and Junior High Methodist Youth Fellowships meet.

Monday: 8 p.m., Ruth Circle meets in the home of Mrs. Melvin Longstreet, 191 Monmouth Rd., Oakhurst.

Tuesday: 10 a.m., Ethel Circle meets in the home of Mrs. Arthur Prichard, 19 Alperne Ave., Elberon; 8 p.m., Wesley Circle meets in the home of Mrs. M. Peterson, 260 Jerome Ave., Oakhurst; 8 p.m., finance committee meets in the church.

Wednesday: 7 p.m., Methodist Men's dinner meeting in Fellowship Hall.

TEMPLE BETH AHM
Matawan Township

Candlelighting time today is 4:32 p.m. Sabbath Eve services are at 8:30 in room K-2 of the Strathmore Elementary School. Rabbi Morris L. Rubinstein will preach on "Had God Not Taken Us Out of Egypt."

Junior congregation tomorrow will be at 10 a.m. in room K-2.

Thursday at 8:30 p.m. there will be a general membership meeting in the Oak Shades fire house.

CENTRAL BAPTIST
Atlantic Highlands

Sunday school is at 9:45 a.m. Pastor Harry W. Kraft will preach at the 11 a.m. service on "I Am the Door." Pastor Kraft will also preach at the 7:30 p.m. service.

The calendar for the week includes:

Sunday: 6:30 p.m., Pilgrims, Pioneers, Ambassadors and Baptist Youth Fellowship meet.

Monday: 8 p.m., annual business meeting.

Tuesday: 8 p.m., Philathea Group meets in the home of Mrs. Stanley Hallam, Locust Point Rd., Navesink.

Wednesday: 7:45 p.m., midweek prayer meeting.

REFORMED
Middletown

Rev. Earl D. Compton will preach at the 11 a.m. service Sunday on "The Unencumbered Life." Sunday school will meet at 9:30 a.m.

The Junior Youth Group will meet in the educational building at 3:30 p.m. to go bowling. The Senior Youth Group will meet at 7:30 p.m.

The Women's Guild for Christian Service will meet Tuesday beginning with a covered dish supper at 7 p.m. in the educational building.

The consistory will meet in the parsonage Thursday at 8 p.m.

METHODIST
Morganville

Sunday worship service is at 9 a.m. Sunday school meets at 10 a.m.

FIRST METHODIST
Red Bank

Rev. W. Gordon Lowden will preach at both the 9:30 and 11 a.m. services Sunday on "Baptism and My Place in the Church." The sacrament of baptism will be administered at both services. Rev. Earl Hampton will assist at the 9:30 service and Rev. Kerry Robb at 11 o'clock. There will be a service of Holy Communion at 8:30 a.m.

Sunday at 4 p.m., the Ministry of Music and Fine Arts will present the first of three twilight concerts of sacred music; 6 p.m., the confirmation class will meet, and the Methodist Youth Council will meet; 7 p.m., the Methodist Youth Fellowship will leave from the church for the Friends Meeting House, Shrewsbury; 7 p.m., Intermediate Youth Fellowship will meet; 7 p.m., Wesley Fellowship supper meeting, and 8 p.m., the membership class will meet in the library.

Today: 8 p.m., meeting of the pastor and parents of children to be baptized Sunday.

Monday, Wednesday and Friday: 9:15 a.m., nursery school meets.

Monday: 7:30 p.m., Mothers' Club will meet in the conference room; 8 p.m., first and second grade teachers will meet in the second grade room.

Tuesday: 10 a.m., the interdenominational prayer and study group meet in the Whiting Chapel; 1 p.m. Circle G will meet in the conference room; 1 p.m., the adult class led by Rev. Mr. Lowden will meet in room 112; and 8 p.m., the property committee will meet in room 203, the adult class led by Rev. Mr. Robb will meet in room B-1 and the Wesley Fellowship meets for volleyball.

Wednesday: at 9:30 a.m., the Bible study class led by Rev. Leonard Rowell will meet in the library; 7:30 p.m., Young Adult Fellowship supper meeting, and 8 p.m., the pastoral relations committee will meet in the pastor's study, and the third and fourth grade teachers will meet in room 214 and the fifth and sixth grade teachers in room 211.

Thursday: 10 a.m., the sewing group meets in room 112, and 8 p.m., meeting of the nursery department teachers in room 109.

FAITH REFORMED
Hazlet

Sunday school meets at 8:30, 9:30 and 11 a.m. Rev. Theodore C. Muller will preach at the 9:30 and 11 a.m. services on "The Gentleman Christ."

The calendar for the week includes:

Today: 4 p.m., confirmation class 1 meets.

Sunday: 5:30 p.m., Pilgrim Youth Fellowship box supper in the educational wing; 8 p.m., youth advisers' meeting.

Tuesday: 8:30 p.m., adult Bible class meets.

Wednesday: 8 p.m., Sunday school teachers' training session.

Thursday: 7 p.m., confirmation class 2 meets.

ST. CLEMENT'S EPISCOPAL
Belford

Matins will be read at 7:40 a.m. Sunday by Rev. Ralph Edwards. At 8 a.m., Holy Eucharist and sermon. At 9:30 a.m. sung Eucharist and sermon, followed by church school. At 7 o'clock, evening prayer and election of officers of the EYC.

Services this week include matins at 8:45 a.m. and Holy Eucharist at 9 a.m. Monday, Tuesday, Thursday and Saturday. Eucharist will be celebrated Wednesday at 9:30 a.m.

The sacrament of penance will be administered Saturday from 4 to 4:30 p.m.

St. Agnes Guild will meet Wednesday at 8 p.m.

Friday at 8 p.m., a tricky tray party will be held by the Junior Young Churchmen.

BAPTIST
New Monmouth

Bible school meets Sunday at 9:30 a.m. Rev. William E. Bisgrove will preach at the 10:45 a.m. service on "Whose Coming Is after the Working of Satan." At the 7:45 p.m. service, the pastor will preach on "A Plea for Separation."

The junior high group will meet Sunday at 6 p.m.

The midweek prayer service is Wednesday at 7:30 p.m.

The Sky Pilots and the young people meet Thursday at 7 and 7:30 p.m. respectively.

ST. ANDREW'S EPISCOPAL
Highlands

Morning prayer each Sunday at 7:45 a.m. followed by Holy Eucharist at 8 a.m. Family Eucharist and sermon at 10 a.m. Church school children will attend this Eucharist with their parents and leave for their classes after the Creed except on the first Sunday of the month when they will remain for the entire Eucharist. On the first Sunday the priest will give an instruction rather than the usual sermon.

Holy Eucharist each Wednesday at 8 a.m., and on holy days as announced. Rev. Harold G. Holt, vicar.

CHRISTIAN SCIENCE SOCIETY
Atlantic Highlands

Church service and Sunday school are at 11 a.m. Wednesday's testimony meeting is at 8:15 p.m. Reading room hours are Tuesday and Saturday from 2 to 4 p.m. except holidays.

TRINITY EPISCOPAL
Red Bank

Holy Eucharist will be celebrated at 8 a.m. Sunday. Church school and morning prayer with lecture will be at 9:15 a.m. Morning prayer and sermon by Rev. Canon Charles H. Best will be at 11 a.m.

Alcoholics Anonymous and the Al-Anon Group will meet at 9 p.m. Monday.

The Woman's Guild will meet Tuesday at 2 p.m.

Holy Eucharist will be celebrated at 8 and 10 a.m. Wednesday. The service of healing will be at 8:30 and 10:30 a.m.

CONGREGATION BETH SHALOM
Red Bank

Candlelighting time today is 4:28 p.m. Sabbath Eve services are at 8 o'clock. Rabbi Henry Lieberman will preach on "The Joy of Giving."

Sabbath services tomorrow are at 9 a.m. for the junior congregation and 9:30 a.m. for senior services.

The Men's Club will have a breakfast meeting Sunday at 10 o'clock. The teenage discussion group meets at 7 p.m.

The business and professional luncheon will be Wednesday from 11:30 a.m. to 2 p.m.

REFORMATION LUTHERAN
West Long Branch

Sunday school meets at 9:15 a.m. Services are at 9:30 and 11 a.m. Officers of church organizations will be installed by Rev. W. Robert Oswald at the 11 o'clock service.

The calendar for the week includes:

Sunday: 7:30 p.m., Luther League meets.

Monday: 8 p.m., Miriam Circle meets.

Tuesday: noon, Happy Hours seventh anniversary luncheon; 8 p.m., annual congregational meeting.

CONGREGATION BROTHERS OF ISRAEL
Long Branch

Candlelighting time today is 4:36 p.m. Kabbalos Shabbos service will be at 4:45 p.m. An oneg shabbat will be held at 8 p.m. in observance of National Jewish Music Month. Cantor Philip Rosenblatt and the choir will offer a special program of hymns. Rabbi Rafael G. Grossman will preach on "The Birth of Jewish Song."

Sabbath morning services tomorrow are at 8:30. Rabbi Grossman will preach on "A Just Vendetta." Howard Goodkin, son of Mr. and Mrs. Abraham Goodkin, will be called to the Torah on the occasion of his becoming a bar mitzvah. Junior congregation meets at 10 o'clock. The Talmud class is at 4:15 p.m., followed by Mincha and Shalosh Seudos at 4:45.

Teenage TNT services are Sunday at 10 a.m.

Daily services are at 6:45 a.m. and 4:45 p.m.

ST. DOROTHEA'S CATHOLIC
Eatontown

Sunday Masses will be celebrated at 7:30, 8:45, 10 and 11 a.m. and 12:15 p.m.

Daily Masses will be at 6:30 and 9 a.m., except Saturday when Mass will be offered at 8 and 9 a.m.

The sacrament of baptism will be administered Sundays at 1 p.m. Arrangements must be made one week in advance.

Confessions will be heard Saturdays and the eves of Holy Days at 4:30 to 5:30 p.m. and 7:30 to 8:30 p.m. and before daily Masses if requested.

The calendar for the week includes:

Sunday: 8:45 a.m., Confraternity of Christian Mothers receive Holy Communion; 10 a.m., Sodality receives Holy Communion.

Monday: 8:15 p.m., Confraternity of Christian Mothers receive Holy Communion; 10 a.m., Sodality receives Holy Communion.

Monday: 8:15 p.m., Confraternity of Christian Mothers meets in the church hall.

Tuesday: 3:30 p.m., catechism classes for New Shrewsbury, Township and Shrewsbury children in the Vail Homes; 8 p.m., Miraculous Medal novena in honor of the Blessed Mother; 8:30 p.m., Catholic information class.

Wednesday: 7 p.m., High School of Religion classes for all freshmen, and sophomore and junior girls; 8:15 p.m., classes for all seniors and sophomore and junior boys.

Thursday: 2:45 p.m., catechism classes for grades 1-3; 4 p.m., classes for grades 4-8; 8:30 p.m., Catholic information class.

ST. AGNES CATHOLIC
Atlantic Highlands

Sunday masses are scheduled for 6:30, 7:45, 9, 10, and 11 a.m. and noon.

The sacrament of baptism is administered every Sunday at 1 p.m. Arrangements are to be made at the rectory at least two days previous by one of the parents.

Daily masses are scheduled for 7 and 8 a.m. On Saturdays the early mass is said at the convent for the public.

The sacrament of penance is administered on Saturdays from 4 to 5:30 p.m. and 7:30 to 9 p.m. and on Mondays at 8:30 p.m.

The Miraculous Medal novena is conducted Mondays at 8 p.m.

PRESBYTERIAN
Red Bank

In observance of Universal Prayer Week, Rev. Dr. Charles S. Webster will preach at the 9:15 and 11 a.m. services Sunday on "The Value of Prayer." Rev. Albert T. Woodward, assistant minister, will assist. During both services, the sacrament of infant baptism will be administered.

At 9:15 and 11 a.m., church school will be held through junior high.

At 12:15 p.m., the Young Adults will meet in the church parlor.

At 3 p.m., the nominating committee for new church officers will meet in the Combs-DeVoe Memorial Room.

At 6 p.m., communicants class A will meet in the chapel.

At 6:30 p.m., the Seventh Grade Fellowship will hold a supper meeting in Westminster Hall.

At 7 p.m., youth worship service for 8th through 12th graders in the sanctuary.

At 7:30 p.m., communicants' class B meets in the chapel; 9th grade discussion group led by Lawrence R. Burdge, Jr. meets in the youth parlor; 9th grade discussion group led by Donn McCafferty meets in the church parlor; high school discussion groups led by Barry Bradford and Rev. Dr. Webster meet; senior high school seminar led by Rev. Mr. Woodward meets; teacher training course meets.

Tonight: 7:30 p.m., Hathomar Club supper meeting in Westminster Hall.

Monday: 9 a.m., Tower Hill Co-operative Nursery School; 9:30 a.m., the prayer and study group will meet in the church parlor; 1 p.m., meeting of Circle treasurers in the Combs-DeVoe Memorial Room; 8 p.m., meeting of the board of stewards in the Combs-DeVoe Memorial Room.

Wednesday: 9 a.m., Tower Hill Co-operative Nursery School; 7:30 p.m., the new Christian education building committee will meet in Rev. Mr. Woodward's study; 8 p.m., the junior department teachers of the church school will meet in the church parlor.

Thursday: 8 p.m., the Christian education commission will meet in the Combs-DeVoe Memorial Room. The Circles of the Women's Association will meet Wednesday as follows: 9:30 a.m., Mary, in the home of Mrs. Floyd G. Merlette, 64 Ridge Rd., Fair Haven; Salome, in the home of Mrs. Lloyd Christianson, 99 Rumson Rd., Rumson; Sarah, in the home of Mrs. Hollis W. Haltom, 135 Bingham Ave., Rumson, and Susanna, in the church parlor.

12:30 p.m., Dorcas, in the church parlor, and Esther in the home of Mrs. Gerald H. Bevis, 52 Marcshire Dr., Middletown.

1 p.m., Deborah, in the home of Mrs. Ulrich Schaer, 124 Rumson Pl., Little Silver; Hannah, in the home of Mrs. Ramsey E. Cammack, 145 Bingham Ave., Rumson.

8 p.m., Miriam, Naomi and Ruth Circles will meet in Westminster Hall.

ST. JAMES EPISCOPAL
Eatontown

Holy Eucharist will be celebrated Sunday at 8 and 10 a.m. Family service and sermon by Rev. Stanley M. Woolley, Jr., at 10 a.m. Church school meets at 10 a.m.

The calendar for the week includes:

Today: 8 p.m., youth confirmation class.

Monday: 7:30 p.m., adult confirmation class.

Wednesday: 9 a.m., Holy Eucharist celebration followed by healing service of unction.

ST. ANN'S CATHOLIC
Keansburg

Sunday Masses will be at 7, 8, 9, 10, 11 and noon.

Daily Masses will be celebrated at 7 and 8 a.m. except on first Fridays when hours will be at 6:30 and 8 a.m.

On Holy Days, Masses will be offered at 6, 7, 8, 9, 10 and 11 a.m. and at 7.30 p.m. No children are permitted at evening Mass.

Confessions will be heard Saturdays, first Thursdays, and on the eves of Holy Days, from 3:30 to 5 p.m. and from 7:30 to 8:30 p.m.

Baptisms will be administered every Sunday at 1 p.m. Arrangements should be made a week in advance of the baptism.

Rev. Edward A. Corrigan is pastor and Rev. Leo A. Kelty and Rev. Frederick A. Valentino are assistants.

METHODIST
Eatontown

Services will be conducted Sunday at 10:45 a.m. by Rev. Eldrich C. Campbell. The sermon topic will be "Christ, our Contemporary." Church school meets at 9:30 a.m. Evening service is at 8 o'clock.

The calendar for the week includes:

Tomorrow: 10 a.m., confirmation classes for junior high youth.

Sunday: 6:30 p.m., Methodist Youth Fellowship meets.

Wednesday: 8 p.m., Men's Club meeting in the church.

HOLINESS
Long Branch

Sunday school and junior church will meet at 10 a.m.

Scripture lesson and prayer service for the sick will be conducted by Rev. E. H. Lawrence, pastor, Monday at 8 p.m.

FIRST BAPTIST
Red Bank

Rev. Stanley E. Mugridge will preach at the 11 a.m. service Sunday. He will be assisted by the associate pastor, Rev. Lee A. Morris. The lay leaders meet for prayer at 9:30 a.m. Church school meets at 9:45 a.m.

The first session of the School of Missions was cancelled last Sunday due to the snow storm but will be held this Sunday beginning with a snack - supper at 6 p.m. The film "They, Too, Need Christ," will be shown. The Junior Highs will meet Monday at 7 p.m. The Women's Fellowship executive board will meet in the home of Mrs. Robert J. Fiedler, 100 Cross St., Little Silver, at 8 p.m. The church school teachers and workers will meet for a Bible study course at 8 p.m.

The annual financial church business meeting will be held after a covered-dish supper Wednesday at 6:45 p.m.

EMBURY METHODIST
Little Silver

The Sunday school will have an "open house" Sunday at 9:30 a.m. Charles Rell, church school superintendent, will meet with parents during the open house. Rev. Ralph L. Barrett will preach at the 11 a.m. service on "The World Mission of Jesus' Church."

The calendar for the week includes:

Sunday: 5 p.m., Missions Program.

Tuesday: 1 p.m., Bible study and prayer in church hall; 3:45 p.m., membership class meets.

Wednesday: 8 p.m., Bible study and prayer in the sanctuary.

REFORMED
Colts Neck

Rev. Dr. Vernon Kooy of New Brunswick Theological Seminary will preach at the 11 a.m. service Sunday. Church school meets at 9:30 a.m.

Adult Covenant Life class will meet Monday at 8 p.m. in the church. The bowling team will meet at Howell Lanes at 9 p.m.

Eunice Circle will meet Tuesday at 8 p.m. in the home of Mrs. Bernard Freeman, Manor Rd.

ST. GOERGE'S-BY-THE-RIVER EPISCOPAL
Rumson

There will be a celebration of Holy Communion Sunday at 8 a.m. in the chantry. Family service at 9:30 a.m. with a sermon by Rev. Canon George A. Robertshaw.

At 10:30 a.m. Robert D. McKee will play a recital on the Mary Owen Borden memorial carillon.

Morning prayer and sermon by the rector at 11 a.m. At this service, the newly-elected wardens, vestrymen and associate vestrymen will be instituted.

CHRIST EPISCOPAL
Shrewsbury

Holy Eucharist will be celebrated Sunday at 8 a.m. Rev. Ronald G. Albury will preach at the 9 a.m. parish Eucharist and the 11:15 a.m. Holy Communion service on "A Cure for Anxiety." Church school children will attend the 9 a.m. service, with the lower grades leaving at 9:30 for classes. The upper grade classes and adult discussion group meet at 10:30 a.m. Announcement of the elected wardens and vestrymen will be made by Father Albury, who will deliver the charge to them, at the 9 and 11:15 a.m. services.

Holy Communion will be celebrated Friday at 9 a.m.

TEMPLE SHALOM
Matawan Township

Sabbath Eve services conducted by Rabbi Mordecai Schreiber will be held tonight at 8:30 in the Strathmore Elementary School all-puprose room. Immediately following services there will be a talk and discussion period conducted by Bernard Stern on "Executive Suite Discrimination."

CHRIST EPISCOPAL
Middletown

There will be Holy Communion Sunday at 8 a.m., family service and Sunday school at 9:30 a.m., and morning prayer and sermon by Rev. Frederick McQuade at 11 a.m.

The Episcopal Young Churchmen will attend evening prayer at 7 o'clock.

There will be Holy Communion with prayers for the sick Thursday at 10 a.m.

CHRIST METHODIST
Fair Haven

Rev. James C. Rupert will preach at the 8:45 and 11 a.m. services Sunday. Church school meets at 9:45 a.m.

The calendar for the week includes:

Sunday: 5 p.m., Missions Program meets in Embury Methodist Church, Little Silver.

Wednesday: WSCS study group meets at 314 River Rd., Fair Haven.

METHODIST
Navesink

Rev. John Fulton will bring the message at the 9:30 a.m. Sunday worship service. Sunday school, with classes for all ages, meets at 10:45 a.m. A nursery is provided at the morning worship service.

Chester W. Hendricks, Jr. is organist. The Senior Choir rehearses Wednesday at 7:30 p.m. The Pastor's Choir rehearses Sundays at 8 p.m.

CHURCH OF CHRIST
Red Bank

"Making Elders" will be C. J. Kirkpatrick's sermon topic at the 11 a.m. Sunday service. "Questions Asked at Our World's Fair Exhibit" will be the topic of the 6:30 evening service. Francis Houts, Phillip Pickering, Wayne Slifer, and Norman Need will lead prayers and read Scripture. Mr. Slifer will preside during Communion, assisted by Charles Craun, Albert Emmons, Ralph Geroni, and W. G. Duke. Bible classes begin at 10 a.m.

Midweek services are Thursday evenings at 7:30.

COMMUNITY
Port Monmouth

Sunday school meets at 9:30 a.m. Rev. A. D. Magaw will preach at the 11 a.m. service on "The Most Decisive Question" and at the 6:30 Vesper service on "Missing Links."

The TWC Bible study group meets Monday at 7:30 p.m.

Midweek prayer service is Wednesday at 7:45 p.m. The sermon topic will be "The Purpose of Being."

PRESBYTERIAN
Eatontown

Sunday services will be conducted at 11 a.m. by Rev. Robert W. Reed. Church school meets at 9:45 a.m.

The calendar for the week includes:

Tomorrow: 10 a.m., youth communicant class.

Sunday: 3 p.m., session meeting; 6:30 p.m., United Presbyterian youth meets.

Tuesday: 8 p.m., Gleaner general meeting in the chapel.

Thursday: 8 p.m., annual congregational and corporational meeting.

JEHOVAH'S WITNESSES
Red Bank

The public Bible lecture Sunday at 4 p.m. is entitled "Does Your Religion Please God?" It will be delivered by Isaac Howell. At 5:15 p.m., the Watchtower Bible study will continue a series of articles on the resurrection, "Do Not Become Fearful of Those Who Kill the Body." Both sessions will be held at Kingdom Hall, 58 Forman St., Fair Haven.

Regular Bible studies will be held Tuesday at 8 p.m. at 58 Forman St., Fair Haven; 10 St. Mary's Pl. and 11 Clinton Pl., Red Bank; 114 Springdale Ave., New Shrewsbury; 69 Lincoln St., Fairview and 144 Seventh Ave., Atlantic Highlands.

The Theocratic Ministry School will be held Thursday at 7:25 p.m. The service meeting will follow, incorporating the theme, "Fortify Yourselves for Active Share in Caring for Sheeplike Ones." Both sessions will be held at Kingdom Hall.

CALVARY BAPTIST
Red Bank

Rev. Robert P. Ball will preach at the 11 a.m. service Sunday. Sunday school will meet at 9:30 a.m. BTU and BYF will meet at 6 p.m. Sunday.

The calendar for the week includes:

Monday: 7:30 p.m., Deacons and Trustee Boards will meet; 8 p.m., Virginia Club will meet.

Wednesday: 7:00 p.m., Bible Class; 8 p.m., midweek prayer service.

Thursday: 8 p.m., Pastor Aid Club will meet.

Friday: 7 p.m., new members' class; 8 p.m., teachers' meeting.

PRESBYERIAN
Atlantic Highlands

Rev. Richard B. Anderson will preach at the 9:30 and 11 a.m. services Sunday. A nursery is provided for both services. Church school will meet at 9:30 a.m.

The annual congregational meeting will be held Sunday evening at the church, preceded by a dinner.

The calendar for the week includes:

Tuesday: Junior High Fellowship will meet at 7:30 p.m.

Wednesday: Bible study group will meet at 8 p.m.

Saturday: The Couples Club will meet at 8:30 p.m.

METHODIST
Atlantic Highlands

Sunday school meets at 9:30 a.m. Rev. Robert H. Heulitt will preach at the 11 a.m. service on "The Light of the World."

The official board will meet Monday at 8 p.m. in Fellowship Hall.

The Woman's Society of Christian Service study group will meet Tuesday at 8 p.m.

BIBLE PAPTIST
Hazlet

Donald Tshudy, New Monmouth will preach Sunday at the 11 a.m. and 7 p.m. services. Bible school meets at 9:45 a.m.

Midweek prayer service is Wednesday at 8 p.m.

METHODIST
Sea Bright

Rev. George W. Starsmeare will preach at the 11:15 a.m. service Sunday. Church school meets at 9:40 a.m.

Bible study is Thursday at 7:30 p.m.

BAPTIST
Lincroft

Sunday school meets at 9:45 a.m. in the Lincroft Elementary School. Services are at 11 a.m. Training Union meets at 6:15 p.m.

Midweek services are Wednesday at 7:30 p.m.

CHRISTIAN SCIENCE
Red Bank

The way in which the immortality of life becomes a reality for every individual will be explored in the lesson-sermon Sunday. The subject is "Life," and it is keynoted by the Golden Text from Galatians (6:8): "He that soweth to the Spirit shall of the Spirit reap life everlasting."

The theme is amplified by this passage from the Christian Science textbook: "Being is holiness, harmony, immortality. It is already proved that a knowledge of this, even in small degree, will uplift the physical and moral standard of mortals, will increase longevity, will purify and elevate character. Thus progress will finally destroy all error, and bring immortality to light" (Science and Health with Key to the Scriptures by Mary Baker Eddy, p. 492).

Church and Sunday school are at 11 a.m.

Testimony meeting is Wednesday at 8:15 p.m.

PRESBYTERIAN
Shrewsbury

Rev. John R. Collins will preach at the 9:30 and 11 a.m. Sunday services on "No Cross, No Church." Elder Richard W. Child will assist at both services. Church school meets at 9:30 and 11 a.m. The adult Bible class is at 9:30 a.m.

The calendar for the week includes:

Sunday: 6:30 p.m., Junior and Senior Westminster Fellowships meet; 8 p.m., deacons' meeting.

Monday: 8 p.m., adult study in the lounge.

Tuesday: 8 p.m., session meeting.

Wednesday: 9:30 a.m., Morning Circle meets; 9:30 a.m. Martha Circle meets in the home of Mrs. G. Lawton Cox, 82 Cloverdale Cir., New Shrewsbury.

Thursday: 1:30 p.m., Afternoon Circle meets in the social room.

Friday: 4 p.m., communicants' class meets.

CONGREGATION BNAI ISRAEL
Rumson

Late Sabbath Eve services will be held tonight at 8:30. Rabbi Jack M. Rosoff will preach on "Not Tears, But Deeds." Cantor Sidney Scharff will chant the liturgy. Rhonda Silberstein, daughter of Mr. and Mrs. David Silberstein, will celebrate her bat mitzvah and will chant the prophetic portion of the week. Candlelighting time is 4:33 p.m.

Sabbath morning services tomorrow are at 9:15 for the junior and primary Congregations, and at 10 o'clock for the adult services. Rabbi Rosoff will preach on the portion of the week. Cantor Scharff will chant the liturgy.

Sunday services are at 9 a.m. followed by the Talmud class. The high school meets at 10:50 a.m. and the Hebrew High School at 11:50 a.m. The teen-drama group of the USY will meet at 2 p.m.

Monday at 9:30 a.m. the class in elementary Hebrew will meet. The Junior High School will meet at 3:50 p.m. The BIT's and pre-USY will meet at 7 p.m. The board of education will meet at 8 p.m.

Tuesday at 8 p.m. the beautification committee will meet.

Wednesday at 10 a.m. the Sisterhood board will meet. The Hebrew High School will meet at 4:50 p.m.

The Golden Age Group will meet Thursday at 12:30 p.m. The teen-drama group of the USY will meet at 7 p.m.

Daily evening services are at United Church of Christ 7:30.

OLD FIRST CHURCH
American Baptist
UNITED CHURCH OF CHRIST
Middletown

Sunday school meets at 9:30 a.m. Rev. R. Webb Leonard will preach at the 11 a.m. service on "Goodies in the Pantry."

Wednesday at 8:15 p.m., the executive committee will meet.

BAPTIST
Leonardo

Sunday school meets at 9:45 a.m. Rev. William Carr will preach at the 11 a.m. service on "Fall In Any Direction" and at the 7:30 p.m. service on "Thorns and Walls."

The calendar for the week includes:

Today: 8 p.m., annual business meeting in the educational building.

Sunday: 6:15 p.m., Junior, Junior High and Senior High Baptist Fellowships meet.

Tuesday: 8 p.m., workers' conference in the educational building.

Wednesday: 8 p.m., midweek prayer and Bible study.

METHODIST
Keansburg

Rev. Newton Greiner will preach at the 9:45 and 11 a.m. services on "Life Out of Focus." The membership class for adults and teenagers meets at 6 p.m.

The calendar for the week includes:

Today: 7 p.m., MYF meeting.

Tomorrow: 11 a.m., membership class for children meets in the study.

Tuesday: 8 p.m., ushers' union meets.

Copy Deadline

All religious news for inclusion in the Friday Schedule of Religious Services must be in The Register office by noon of the preceding Tuesday.

ST. JAMES CATHOLIC
Red Bank

The second Sunday after Epiphany will be celebrated Sunday with recited Masses with hymns at 8, 9:15 and 10:30 a.m. and noon in the church, plus recited Masses at 5:45 and 6:45 in the church and 8:30, 9:45, and 11 a.m. and 12:15 in the auditorium. The girls', boys' and men's choirs will lead the congregation in the hymns at the 8, 9:15 and 10:30 Masses, respectively.

The sacrament of baptism will be administered at 1:30 Sunday. At least two days previous, arrangements must be made with one of the priests of the parish by the parents of the candidates for baptism.

At 2:30 p.m. Sunday, the Juniorettes will have a reception of new members in the church, followed by the service of benediction.

Daily Mass is celebrated at 6:25, 7, and 8 in the church.

The Novena Devotion in honor of Mary's Miraculous Medal will be held Monday at 8 p.m. The service of Benediction of the Blessed Sacrament will follow the novena.

The sacrament of penance will be administered Saturday from 4 to 6 in the afternoon and 7:30 to 9 in the evening. The sacrament is also administered daily during the 8 o'clock Mass and after the novena service Monday evening.

The Confraternity of Christian Doctrine will function with the following activities. On Thursday evening at 8:30 the school of religion for adults, open to Catholics and non-Catholics, will be conducted by Rev. William C. Anderson in the Red Bank Catholice High School hall, Broad St. The Grammar School of Religion meets Saturday morning at 9:30. The High School of Religion will be taught Thursday evening at 7 in Cabrini House.

ST. JOHN'S EPISCOPAL
Little Silver

The schedule of services for Sunday is: 8 a.m., Holy Communion; 8:40 a.m., Instruction for children above fifth grade; 9:30 a.m., Family Service of Morning Prayer, services for children below fourth grade; 10 a.m., instruction for children below sixth grade; 11 a.m., Holy Communion. Brinton W. "Pete" Woodward, a former star basketball player at the University of Kansas who is studying for the priesthood at General Theological Seminary, New York City, will speak at all services Sunday.

Holy Communion, breakfast and meeting of the vestry will be held tomorrow at 8 o'clock.

The evening group of the Women's Guild will meet Monday at 8 p.m.

in this quiet place...

a book may be read that can free you from fear

You may have passed by this quiet place many times—but have never entered it. Yet here in this peaceful room, ready for you to read, is a book that has freed many thousands from fear and worry—has given them renewed courage and strength to go forward. It can do this for you.

The place is the Christian Science Reading Room; the book, Science and Health with Key to the Scriptures by Mary Baker Eddy.

Stop at a Christian Science Reading Room soon; read the Bible and Science and Health in the quiet, undisturbed atmosphere provided for you. Borrow this book, free of charge. Or buy it for yourself. Library Edition $4. Paperback Edition $1.95.

Christian Science

READING ROOM

209 BROAD ST.

Mon. thru Sat. 12-4:30

Also Friday Eve. 7:30-9:30

Especially for Women

Washington Dilemma

How to Cope

By FRANCES LEWINE
Associated Press Writer

WASHINGTON (AP) — Wives of new Democratic congressmen have now been briefed on the problems, protocol and privileges of their jobs — they just have to find out how to cope with it all.

Mrs. Hubert Humphrey, wife of the Vice President-elect, facing an unfamiliar job after 16 years as a congressional wife, says she's had to seek advice, too.

She went to the top-ranking and senior political wife, Mrs. Lyndon B. Johnson, and passed on what the First Lady told her:

"Get good help."

And, it came as no consolation to some 50 wives from the states of New York to Wyoming to learn from Mrs. Margaret Price, vice chairman of the Democratic National Committee, which launched the Jan. 8 and 13 briefings:

"No group of women have more demands on them than wives of elected public officials."

Newcomers' Dilemmas

The dilemmas of the newcomers, which they found pleasure in sharing, include such problems as that of Mrs. David S. King, who said her family, with eight children aged 3 to 20, had to use sleeping bags while awaiting the moving vans from their home-state of Utah.

Everything from getting lost in the Capitol to finding houses and baby sitters was discussed by the wives and it wasn't clear whether they gained more from advice of veterans or commensuration with each other.

One congressman's wife said she has considered taking out the telephone.

In addition to the usual problems of newcomers settling into Washington life, they found themselves here amid the chaos of the inaugural, with unusual numbers of constituents to entertain.

But, the advice-givers — congressional wives who have been through it and survived — strongly urged the newcomers to take part in all phases of the capital's life.

Cite Advantages

And, they cited some of the advantages that come with being married to a congressman:

Parking areas in the city "For Congressional License Only" may be used, including special free parking areas at airports.

They can dine, along with constituents, in the "Members Only" restaurants at the Capitol and arrange for private entertaining there.

The famed Botanical Garden will help them with their flower arrangements.

And a good bargain to watch out for is the periodic "unwanted books" sale by the Library of Congress, which gives Congress members first chance to buy volumes for homestate libraries.

Mrs. Hale Boggs, wife of the Democratic whip from Louisiana, told how some of her homestate libraraies were started from such sales.

They can use the branch post-offices in House and Senate. But, beware! That free postage "Franking Privilege" belongs only to Congress members. Wives must buy their own stamps.

Seek Queen For Annual Boat Show

ASBURY PARK — If you are a girl in your 20s, and like boats and water sports, you may reign as a queen for 11 days, at the coming 12th Annual Jersey Coast Boat Show in Asbury Park's beachfront Convention Hall, from Feb. 12 through 22.

In addition to receiving a silver crown, and a paid 11-day engagement during the show period, the girl selected will be awarded an array of gifts, including a summer sports wardrobe, by Nauvoo Marina of Sea Bright, and a weekend for four, at the Mystic Seaport as guests of the popular Mystic Inn in Mystic, Conn.

An afternoon frock will be the dress of the day, at the Queen's party on Feb. 1, at which time the girl selected will be judged on personality, poise, conversational ability and figure. A letter of application, including a photo may be mailed to Convention Hall, Asbury Park. Photos will be acknowledged and returned.

New Member

LEONARDO — Mrs. James Davidheiser was welcomed as a new member of the Ladies Auxiliary of the Community Fire Company at a recent meeting in the fire house.

Mrs. Thomas Golden and Mrs. Neil Corbet, chairmen of the ways and means committee, announced a tricky tray party will be held Feb. 10 at 8 p.m. in the fire house. Chairmen are Mrs. Harold Buchanan, president, and Mrs. Frank Kuhl.

On current fire duty are Mrs. Walter Belke, Mrs. Arthur Hatfield, Mrs. Emil Petach and Mrs. Robert Greene.

Mrs. Patrick M. DePalma
(The former Rosemarie Siano)

Rosemarie Siano Wed To Patrick DePalma

HAZLET — Miss Rosemarie Siano, daughter of Mr. and Mrs. Joseph Peter Siano, 12 Joyce Pl., became the bride of Patrick Michael DePalma, son of Mr. and Mrs. Andrew DePalma, Centerville Rd., Holmdel, Saturday.

Rev. Gerald Callahan performed the ceremony in St. Benedict's Catholic Church.

The bride was given in marriage by her father. She wore a French rosepoint lace gown designed with a fitted bodice, sabrina neckline of hand-clipped edging and long tapered sleeves. The bouffant skirt was caught in back by a cluster of crushed roses and ended in a chapel-length train. Her fingertip-length veil of English illusion was held in place by a coronet of crystals and pearls and she carried a cascade bouquet of white carnations and camellias.

Miss Madeline Siano, at home, was maid of honor for her sister. She wore a formal-length gowns of identical design were sleeved bodice of American Beauty French velvet and a floor-length controlled skirt of American Beauty satin. She wore a matching coronet adorned with pearls and a circular veil. She carried a cascade bouquet of pink sensation roses and foliage.

The bridesmaids were Miss Theresa DePalma, at home, sister of the bridegroom; and twin sisters, the Misses Carmella and Christina Perno, Keyport. Their gowns of identical design were styled with American Beauty French velvet bodices and pink satin floor-length skirts. Their matching coronets were adorned with pearls and they carried cascade bouquets of American Beauty roses with foliage.

Miss Rose Ann Siano, Hazlet, cousin of the bride, was junior bridesmaid. Her princess pink satin floor-length gown was styled with a V-inset of American Beauty satin on the bodice and a bell-shaped skirt. She wore a matching coronet adorned with pearls and a circular veil and carried a cascade bouquet of American Beauty roses.

Albert Montesano, Middletown, cousin of the bride, was best man. Ushers were Charles Meglio and Daniel Greco, Holmdel, and Andrew DePalma, Jr., at home, brother of the bridegroom. Frank Siano, at home, brother of the bride, was junior usher.

A reception followed at the Paddock Lounge, Long Branch.

The couple motored to Florida and plan to fly to Bermuda. When they return, they will reside in Hazlet.

The bride attended Keyport High School and graduated from Richards School of Beauty Culture, Red Bank. She is a beautician employed in the Marie Salon, Keyport.

The bridegroom was graduated from Keyport High School and is self-employed as a farmer.

Miss Kathleen M. Smith

Miss Carol M. Casey

Shore Engagements

POINT PLEASANT — Mr. and Mrs. Gerard P. Smith, 320 Richmond Ave., announce the engagement of their daughter, Miss Kathleen Marie Smith, to Jack D. Bramlett, Jr., U.S. Marine Corps. He is the son of Mrs. Grace Bramlett, 2610 River Rd., Wall Township, and Jack D. Bramlett, Sr., Bloomington, Ill.

Miss Smith is a graduate of St. Rose High School, Belmar, and is employed in the office of the Ocean County Leader, Point Pleasant Beach.

Her fiance attended Manasquan High School and is stationed at Camp Pendelton, Calif.

LONG BRANCH — Mr. and Mrs. Casimir A. Casey, 197 Coleman Ave., have announced the engagement of their daughter, Miss Carol Marie Casey, to Frank John Calabria, son of Mrs. Pasquale Calabria, 445 Bath Ave., Long Branch, and the late Mr. Calabria.

A September wedding is planned.

Miss Casey, a graduate of Long Branch High School and Monmouth County School of Nursing, is on the general staff at Monmouth Medical Center, West Long Branch.

Mr. Calabria is a graduate of Red Bank Catholic High School and served three years in the U.S. Army with the Financial Management School in Tripoli, North Africa. He is manager of the Miles Family Shoe Store at the Monmouth Shopping Center, Eatontown, and a member of its Merchants Association.

To Discuss Rehabilitation

LINCROFT — Mid-Monmouth Auxiliary of Family and Children's Service will meet Tuesday at 8:30 p.m. here in the home of Mrs. Edmund Burke, 5 Meadow View La. Newly-elected president Mrs. James Swartz, Shrewsbury, will conduct her first meeting.

Guest speakers will be Floyd McCormack, chief psychiatric social worker at Bridgeway House, and Mrs. Oscar Rudner, a member of the executive council of the Monmouth County Mental Health Association and chairman of Bridgeway House committee. Their topic will concern the Bridgeway program for rehabilitation of patients out of Marlboro State Hospital.

Jewish Council Marks Annual Founder's Day

RED BANK — Mayor Benedict Nicosia has commended the Greater Red Bank Section of the National Council of Jewish Women for its contributions to the advancement of the democratic way of life in a proclamation issued in observance of "National Council of Jewish Women Founder's Day," which was observed by the group yesterday.

In conjunction with the mayor's proclamation, the Greater Red Bank Section of the council has announced it will sponsor the second School for Community Action during February and March. The series of lectures and seminars, which is being offered to women by NCJW sections throughout the country, is entitled "The Immovable Middle Class."

The lectures will cover issues crucially affecting freedom and human welfare and will outline how the individual can act effectively on these issues.

The mayor's proclamation states, "The National Council of Jewish Women has encouraged the fulfillment of the duties of citizenship according to the highest values of Americanism and Judaism through adult education — and has contributed to the advancement of the democratic way of life."

Count on a medium-sized lemon yielding about three tablespoons of juice.

Church Hall Calendar

The Week's Events

LINCROFT — The annual dessert-card party sponsored by the Rosary-Altar Society of St. Leo the Great Catholic Church will be held Jan. 28 at 8:15 p.m. in Our Lady of Fatima Hall, Newman Springs Rd. Final arrangements were made at a committee meeting held in the home of Mrs. Joseph Oppenheimer, Swimming River Rd., New Shrewsbury.

Mrs. Andrew Titko and Mrs. Richard Kaiser, ticket chairmen, have arranged for the sale of tickets after Masses Sundays at the church.

Other chairmen are Mrs. Joseph Cuchural, Mrs. Peter Policastro, Mrs. William Harmon, Jr., Mrs. Harold Owendoff, Mrs. Clifford Otter, Mrs. Frank Goetz, Mrs. Bernard Villa, Mrs. Francis Altschul, and Mrs. John Owsianik, kitchen aides.

Also, Mrs. William W. Hogan, Miss Gertrude Murphy, Mrs. Lawrence Murphy, Mrs. Andrew Kovach, Mrs. Thomas McGee, Mrs. William Balaban, aides; Mrs. Ralph Leonie, decorations, and Mrs. Leon Hoyt, hospitality.

TALK ON HAWAII

RED BANK — Terence H. O'Donnell of Red Bank will give a talk on "Holiday in Hawaii" at a meeting of the Woman's Guild of Trinity Episcopal Church Tuesday at 2 p.m. A travel film will also be shown.

Assisting Mrs. Frederick Parker, chairman of hostesses, will be Mrs. John Bottini, Mrs. Eugene Johnson, Mrs. Ira Crouse, Mrs. Averill Martin, Mrs. Henry Cordes, Mrs. Gordon Jones, Mrs. George Gray, Mrs. Philip Matthews, Mrs. James Robottom, and Mrs. A. N. Fonskov.

A special "birthday luncheon" will be given Thursday, Jan. 28, from 11:30 a.m. to 2 p.m., to celebrate the first anniversary of the business peoples' luncheons in Parish Hall, White St. Mrs. Carl P. Forsman is chairman of the luncheons.

The bus for the guild's matinee theater party in New York City Wednesday will be at the White St. entrance of Parish Hall, at 10 a.m. They will see Barbra Streisand in "Funny Girl." Mrs. N. Gilbert Nelson is chairman.

The annual card party to benefit the Evergreens Home for the Aged will be held in Parish Hall Feb. 10. Mrs. Ida Jane McHenry will be in charge. She will be assisted by members of the sewing group.

INSTALL NEW OFFICERS

COLTS NECK — The Women's Guild for Christian Service of the Reformed Church installed new officers at a recent meeting in the church sanctuary.

Mrs. Robert Gumley, retiring president, welcomed the members and a guest, Mrs. Paul Bova, of Middletown, president of the Women's Classical Union of South New Brunswick.

Mrs. Theodore Parmley led the devotional service and Mrs. Lewis Padgett gave the meditation. Mrs. Bova then installed the officers. They are Mrs. Mervin Heiser, president; Mrs. Robert Saunders, Jr., vice president; Mrs. Stanley Herbert, secretary; Mrs. Julius Schweitzer, treasurer, Mrs. Russell Miner, secretary of spiritual life; Mrs. John Jacoby, secretary of education; Mrs. Howard Olt, secretary of service, and Mrs. Robert Gumley, secretary of organization.

Mrs. Heiser announced Mrs. Samuel LaPenta is being sent as a delegate from the executive committee of the South New Brunswick Classical Union to the Triennial Assembly for all Reformed Church women, to be held in Chicago in April.

Mrs. Robert Heyd, retiring service chairman, reported that every two weeks, sugar, coffee and homemade cookies are donated to the Marlboro State Hospital physical therapist for the patients; every month a birthday narty is held in the John Montgomery Home, with punch and homemade cupcakes, and each month juice and cupcakes are taken to the Children's Shelter and special parties provided for when needed.

Clothing has been taken to Marlboro State Hospital and the Children's Shelter, and 300 pounds has been sent to United World Missions. Stockings and ties were collected and sent to Annville, Ky.

Mrs. Heyd will continue her weekly Thursday visits to Marlboro Hospital to help run games for patients. Those interested in helping with this are asked to contact her.

Mrs. Robert Gumley, organization chairman, informed members that the guild's new yearbooks were prepared by Mrs. Edwin Neff and Mrs. William McCulloh.

Mrs. Henry Hammond, Sr., cancer dressing chairman, reported that 188 pads were made at their December meeting and taken to the Monmouth County Organization of Social Service in Freehold.

New circle chairmen are Mrs. Charles Jessup, Claudia Circle; Mrs. Bernard Freeman, Eunice Circle; Mrs. Charles Buck, Sarah Circle, and Mrs. Benjamin Baylor, Esther Circle.

Refreshments were served by the Sarah circle.

The guild calendar for January is as follows:

Tuesday, 8 p.m., Claudia Circle in Mrs. Charles Jessup's home, Woods End Rd., and Eunice Circle in Mrs. B. R. Freeman's home, Manor Rd.

Wednesday — 10 a.m., Sarah Circle, Mrs. Charles Buck's home, Lake Dr.; 1:30 p.m. Esther Circle, Mrs. Charles Flock's home, Flock Rd., and

Jan. 21 and 28 — 1 p.m., Marlboro Hospital visit.

TRICKY TRAY

ATLANTIC HIGHLANDS—The St. Agnes Rosary Altar Society held a tricky tray at its meeting Jan. 4.

Mrs. Robert Sodon, president, announced the selection of Mrs. James Early as general chairman of the annual card party and fashion show to be held April 24.

Mrs. Don Strickland, Jr.
(The former Mary Anne Pruchnik)

Mary Anne Pruchnick Married in Union Beach

UNION BEACH — Miss Mary Anne Pruchnik, daughter of Mr. and Mrs. Charles F. Pruchnik, 726 Third St., and Don J. Strickland, Jr., son of Mr. and Mrs. Don J. Strickland, Sr., 125 Laurel Ave., West Keansburg, were married here Saturday in the Holy Family Catholic Church.

Rev. Joseph G. Fox, pastor, performed the double ring ceremony.

The bride was given in marriage by her father. Her peau de soie gown with lace appliques ended in a chapel train. The fitted bodice had a round neckline and three-quarter-length sleeves. Her fingertip-length veil of illusion was attached to a crown of pearls and she carried a cascade bouquet of white roses and carnations.

Miss Marie Bevacqua, East Keansburg, maid of honor, wore a green and pink floor-length brocade gown designed with a round neckline and three-quarter-length sleeves. A circular veil was draped over her matching bow headpiece and she carried a cascade bouquet of pink pompons.

The bridesmaids, who wore identical gowns of green brocade and matching bow headpieces, were Miss Diane Klein, Middlesex, cousin of the bride, and Miss Mary Strickland, at home, sister of the bridegroom. They carried cascade bouquets of pink pompons.

Charles Thee, Keansburg, was best man. Ushers were Glen Hourihan, Keansburg, cousin of the bridegroom, and John Pruchnik, at home, brother of the bride.

A reception followed in Bachstadt's Hall, Keansburg.

When they return from a wedding trip to The Poconos, the couple will reside in Keansburg.

The bride was graduated from Keyport High School and the Richards School of Beauty Culture, Red Bank. She is employed by Campanella's Salon, Rumson.

Also a graduate of Keyport High School, the bridegroom is employed by the Barre Co., Linden. He is a member of the National Guard Reserve, Red Bank.

Miss Theresa A. Buckalew

Miss Joyce C. Lane

Announce Betrothals

COLTS NECK — Announcement is made by Mrs. Margaret Buckalew of Muhlenbrink Rd., of the engagement of her daughter, Miss Theresa Ann Buckalew, to Robert W. Dreeke, U.S. Coast Guard. He is the son of Mrs. Frederick Dreeke of Ridgewood, N. Y.

A Sept. 25 wedding is planned.

Miss Buckalew, a graduate of Freehold Regional High School, is employed at Bell Telephone Laboratories, Holmdel.

Her fiance, an alumnus of Newton High School, Flushing, N.Y., is stationed at Fort Hancock.

WEST LONG BRANCH — Announcement is made by Mr. and Mrs. Lester Lane, 26 North Locust Ave., of the engagement of their daughter, Miss Joyce C. Lane, to Robert L. Mrosz, son of Mr. and Mrs. Leo Mrosz, 43 Mechanic St., Red Bank.

Miss Lane is a graduate of Shore Regional High School and is employed by the Deal Branch of the Prudential Insurance Company.

Mr. Mrosz is a graduate of Red Bank High School and is employed at Riverview Hospital.

Film Stresses Israel's Need

RED BANK — The filmstrip "The Magic Paper" will be shown at the general meeting of the Greater Red Bank Section, National Council of Jewish Women, Monday at 12:30 p.m. in Congregation Bnai Israel, Rumson.

The film concerns Israel's need for trained people to help immigrants from North Africa and the Middle East learn new skills, find new jobs and help their children to attain the diplomas—the "magic papers" that hold the promise of the future.

Mrs. Mark Goldman, Middletown, is in charge of the overseas program. Mrs. Floyd Peskoe, New Shrewsbury, is the program chairman, and Mrs. Martin Becker, Fair Haven, will introduce the filmstrip. On Thursday, the Golden Age Club of Greater Red Bank will also have the "Magic Paper" film as its program.

Since 1946, the council has provided more than 200 fellowships for graduate students at U. S. universities to top-level educators and social workers from 17 nations abroad. These specialists then return to their own countries and influence the lives of thousands of people.

Guild Elects New Slate

MIDDLETOWN — Mrs. Stanley C. Williamson, will serve as president of the Middletown Branch of the Needlework Guild of America.

Also elected for the coming year were Mrs. Paul Smith, first vice president; Mrs. Hans Baumgardt, treasurer, and Mrs. Fred Krippendorf, secretary.

Now in its 52d year, the guild meets once a month at a covered dish luncheon and work session in the Education Building of the Middletown Reformed Church. A change in the meeting day has been announced by Mrs. Williamson. All future meetings will be held the fourth Tuesday of the month at 11 a.m.

At the election meeting, it was reported that 1,198 new garments have been given to the Middletown Health Center and 43 new garments to Marlboro State Hospital. Included were 151 handmade garments.

The group will meet again Tuesday, Jan. 26, at 11 a.m. Each member has been asked to bring a covered dish. Mrs. Williamson, Meadow Way, Middletown, is in charge of membership information.

TRAVELOGUE

NEW SHREWSBURY — A travelogue will be given by members of the Women's Society of Luther Memorial Church at its regular meeting Monday, Jan. 25, at 8 p.m. in fellowship hall, Tinton Ave. and Colts Neck Rd.

Hostesses will be Mrs. Robert Hofmann and Mrs. Edward Mummel.

PTA to Meet On Monday

HIGHLANDS — The executive meeting of the Henry Hudson Regional School Parent-Teacher Association was recently called off due to inclement weather.

The regular monthly meeting will be held Monday at 8:15 p.m. in the school. Thomas Conlon, program chairman, will introduce the candidates for the Board of Education: Lester G. Whitfield, Mrs. William Black and Samuel Brown.

The proposed new budget for the 1965-66 school year will be presented by Mr. Brown and a Founders' Day program will be presented by Mrs. George G. King, Highlands, honorary vice president of county PTA, presently serving as first vice president of the Highlands Grammar School PTA.

WOMEN IN THE CHURCH

EATONTOWN — "Women in the Church in New Nations" was the topic of Mrs. Mack Moyle at a recent meeting of the Woman's Society of Christian Service held in the Methodist Church.

Devotions were led by Mrs. Ronald Berry, secretary of campus ministry. Others in the program were Miss Henrietta Hermann, Miss Barbara Dowen and Mrs. Elbert Stein.

There will be a rummage sale in the church, Feb. 3-4, from 9 a.m. to 4 p.m. Mrs. Raymond Bennett is in charge.

LEAVE FOR FLORIDA

ATLANTIC HIGHLANDS — George Bordulis, 98 First Ave., and Paul De Guglimo, 14 Memorial Pkwy., left this week to visit relatives in St. Petersburg, Fla.

FLOWERS ARE OUR BUSINESS

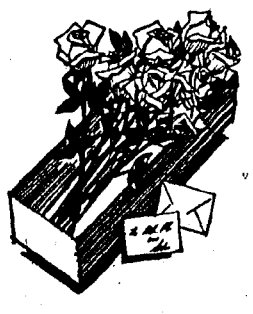

Flowers are for everyday and any occasion. You can express so many thoughts by remembering someone with them today.

Phone 747-1832

Deans FLOWERS
OCEANPORT AVE.

LITTLE SILVER of course
LITTLE SILVER

DANCE CLASSES
Enroll Now For Spring Term
• Ballet • Tap • Toe • Baton
• Jazz • Acrobatics • Ballroom

Children from age 3 teens and adults

LEAH MAUER
Studio of Dance
37 E. FRONT ST., RED BANK, N. J.
747-9552
MATAWAN STUDIO AT P.I.I. CALL 566-2222

JANUARY White SALE
SAVE NOW ON "FIELDCREST" SHEETS, PILLOW CASES, TOWELS, BLANKETS, BEDSPREADS

	Reg.	SALE
SAVE $12.00 a Dozen — Imperial Brocade Super Size Bath Towels	4.95	3.95
SAVE $12.00 a Dozen — Royal Velvet and Rose Bouquet Super Size Bath Towels	3.95	2.95
SAVE $36.00 a Dozen — Royal Satin Super Percale Sheets		
White — 72x108	5.95	3.95
Pastels — 72x108	6.95	4.95
Scalloped — 72x108	6.95	4.95

20% Off On All Custom Monogramming — Many Other Great Values!

SHERMAN'S INC. Home Decorators
20 BROAD ST. RED BANK
28 Years of Quality and Service PHONE 741-2646

"ARBITER ELEGANTIAE"

You too will be an authority in matters of taste . . . when you order your picture frames from . . .
That Little Old Frame Maker
LOU COOPER
483 SHREWSBURY AVE. 747-1975 SHREWSBURY

Holy Name Installs Officers

FAIR HAVEN — Fred H. Elkins was installed as president of the Holy Name Society of Nativity Catholic Church here, at a meeting following the 8 o'clock Mass Sunday.

Rev. Donald E. Hickey, pastor of the church and spiritual director of the society, also installed the following officers: William L. Rich, Jr., first vice president; Edward T. Orzechowski, second vice president; George E. Conley, secretary-treasurer, and R. Peter Harvey, marshall.

Committee chairman appointed by Mr. Elkins include Melvin F. Stout, general program; Eugene C. Carroll, nocturnal adoration; Harry Francis Kniffin, Communion breakfast, and Walter O'Neill and Alfred T. Robbins, Monmouth County Federation delegates.

Mark J. Hughes, Jr., a former federal prosecutor and a member of the New York and New Jersey Bar Assoociations, was the speaker. His topic was "The Public Defender."

Ministerium To Sponsor Lectures

NEW MONMOUTH — The North Monmouth Ministerium will sponsor a series of four public lectures on Christian doctrine.

Rev. Dr. Norman V. Hope, professor of church history at Princeton Theological Seminary, will be the speaker for the series which will be held in the New Monmouth Baptist Church on four consecutive Tuesday evenings, beginning March 9, at 8 o'clock.

The lectures will describe the historic emergence of basic Christian beliefs.

Plans for the series were made at a recent meeting of the Ministerium in the Middletown Reformed Church.

Rabbi Elected By State Group

SHREWSBURY — Rabbi Richard F. Steinbrink, spiritual leader of Monmouth Reform Temple, was elected secretary-treasurer of the newly-formed New Jersey Association of Reform Rabbis at the organization's founding meeting in Temple Beth-El, Jersey City, last week.

Rabbi Joseph Rudavsky, psiritual leader of Temple Sholom, River Edge, was named president.

Membership in the organization is open to all Reform rabbis who are members of the Central Conference of American Rabbis and who are New Jersey residents. There are 37 Reform congregations in New Jersey.

Trinity Church Names Officers

MATAWAN — Rev. Carroll B. Hall, vicar, presided at the recent annual congregational meeting of Trinity Episcopal Church in the church hall, Main St.

James Mershon was named junior warden for a two-year term.

Alvin J. McDonald, Richard Archer and Mark Fields will serve as vestrymen for three years. Gordon Godly and Richard Frazier were named to one-year unexpired terms as vestrymen.

John Bland, Vernon Ellison and Mr. McDonald were named deputies to the Diocesan Convention. Edward Kibble, Robert Taylor and Mr. Archer were designated alternates.

Delegates to the Monmouth Convocation will be Mr. and Mrs. Archer, Mr. and Mrs. Fields and Capt. and Mrs. David Kaufman.

CUBAN CHURCHES

ZURICH, Switzerland (AP)—A Baptist minister from Cuba, the Rev. Uxmal Livio Diaz, says the departure of United States missionaries from his homeland amid political tensions has stirred a Christian resurgence.

Contributions, membership and lay activity in the churches have increased to new levels of responsibility, he said, adding: "We live in a socialistic state with an atheistic outlook, but we have experienced that God is not absent from our country and his Lordship is not limited by time or place."

SEE OUR GORGEOUS

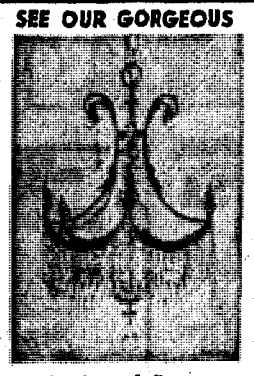

collection of fixtures and Lamps at . . .

ALADDIN'S LAMP

Gift and Antique Galleries
159 South Main St.
Neptune, N. J. 774-0047

Religion In The News

The first meeting of the newly-formed Central Atlantic Conference of the United Church of Christ will be held tomorrow in Baltimore, Md. The conference includes the former Middle Atlantic Conference of Congregational Christian Churches and the Potomac Synod of Evangelical and Reformed Churches, which merged in 1957 to form the United Church of Christ. Rev. R. Webb Leonard, pastor of Old First Church, Middletown, and Gordon W. Brown, 41 Kingfisher Dr., Middletown, a member of that church, will attend tomorrow's meeting.

Two missions programs, forced to cancel their first meetings because of last Sunday's snowstorm, will get under way Sunday.

The School of Missions at First Baptist Church, Red Bank, will begin with a snack supper at 6 o'clock. The film, "They, Too, Need Christ," scheduled for last week, will be shown. "Spanish-American Missions" is the theme of the program.

The missions program jointly sponsored by Christ Methodist Church, Fair Haven, and Embury Methodist Church, Little Silver, will have its first meeting at 5 o'clock in the Little Silver church, beginning with a supper. Paul Rivera, field director of the Keyport office of the Commonwealth of Puerto Rico, will be the speaker. There will be classes for children through the eighth grade.

The Monmouth Convocation Clericus will meet Monday at 11 a.m. in Trinity Episcopal Church, Matawan.

"Redemption and Historical Reality," a book by Rev. Isaac C. Rottenberg, pastor of the New Shrewsbury Reformed Church, will be reviewed by Rev. Kerry Robb, associate pastor of First Methodist Church, Red Bank, and Rev. Webb Leonard, pastor of Old First Church, Middletown, when the Ministerium of Greater Red Bank meets Wednesday at 12:15 p.m. in First Baptist Church, Red Bank. The book, published last summer, was discussed in The Daily Register on Aug. 18. The Ministerium's luncheon meeting will be preceded by an executive committee meeting at 10 o'clock.

The group Bible Study being sponsored by the Greater Red Bank Area Council of Churches for local clergymen meets Thursday mornings at 8:30 in the basement room of First Methodist Church, Red Bank. This is a new program of the local council.

Special programs for non-Catholics as well as Catholics will be sponsored by two Monmouth County churches this Sunday.

A special Mass will be held at 8 p.m. in St. Dorothea's Catholic Church, Eatontown. The Mass will be celebrated by Rev. James B. Coyle, pastor, and the ritual will be explained by Rev. James McConnell.

A Mass, with explanation of the ritual, will be conducted at 4:30 p.m. Sunday in St. Joseph's Catholic Church, Keyport. The Mass will conclude the afternoon "open house" and guided tours of the church, school and rectory.

Round Toe Shoes Are Back Again

NEW YORK — This year's spring shoe drama spotlights toes in the round.

On the loveliest leather footwear, announces Shoe Fashion Service of Leather Industries of America, toes have curved and widened to a smart, comfortable new line. From party to play to work-a-day shoes, the rounded flattened "crescent" holds the center of the arena.

Happily, women have elected to return the curve to fashion, and their footwear is no exception. With the once popular "point" all but shoved off-stage, the rounded crescent shares its audience with a few supporting players. There's the squarish "blunt," mostly in suit and walking shoes; the wide flat "duck bill," breezy and young; and of course, the completely open toe.

The lower the heel on her new shoes, the wider the toe is apt to be. As the heel rises, a balance is maintained by narrowing the shoe tip.

Hopping back to the heel, heights remain at mid-level for most informal and dress footwear. Where heel shape is concerned, however, variety has never been greater. In casual and tailored shoes, women favor the popular set-back heel — either chunky or slim. Other casuals include the block heel, stacked leather heel, and low rounded heel.

Dress heels, for the most part, are slim and mid-height. They may have a pinched-in curviness, an understung grace, a semi set-back look. However, fashion independents will be able to find low flat heels on very elegant leather shoes for the most formal occasions.

Stresses Need Of Services

RUMSON — Mrs. Greta Singer, executive director of the Welfare Council of Monmouth County, spoke at the monthly meeting of the Junior Service League of Monmouth at their headquarters in Rumson Tuesday. Mrs. Singer's topic was "The Life You Make for Others Might be Your Own," emphasizing the everyday use of volunteer community services by all people on every economic level.

Mrs. Lee Klem, president of the Monmouth Players, also spoke in her capacity as director of the league's Children's Theater production of "The Pirate Ship," which went into rehearsal last week, and will troupe for eight weeks starting Feb. 16. Dress rehearsal will be at the Forrestdale School, Rumson, Feb. 6.

Seven to Attend Teachers' Practicum

SHREWSBURY — Seven teachers in the religious school of Monmouth Reform Temple here will attend a special teachers' practicum Sunday.

The practicum, sponsored jointly by the New Jersey Council of the Union of American Hebrew Congregations and the Essex County Jewish Education Association, will be held at 1 p.m. in Temple Israel, South Orange.

Abraham Segal, educational consultant for the Federation of Reform Congregations, Philadelphia, lecturer at Gratz College, Philadelphia, and an author of Jewish educational textbooks, will be the speaker.

Local persons attending will in- Mrs. Louis Holzman, Mrs. Milton Klein, Mrs. Martin Jachter, Mrs. Abraham Golden and Mrs. Milton Yesler.

GAP IN MISSIONS

WEST NEWTON, Mass. (AP) —Acute shortage of medical personnel may force the United Church of Christ to "shut up shop" in some of its overseas clinics and hospitals, the denomination's missions executive, the Rev. Dr. Alfred Carleton, reports.

He says: "The day of the young missionary doctor going overseas for a lifetime of service is in danger of becoming a thing of the past."

JANUARY CLEARANCE
SALE
REDUCTIONS UP TO
50% OFF
CLAUDIA'S FASHIONS
129 MARKHAM PL.
Next to Little Silver School
PHONE 747-9136
Open 9:30 to 5:30; Fri. 'til 9

Hi-Music Sponsors' Auction Set

RUMSON — Hi-Music Sonsors, Inc., of Rumson Fair-Haven Regional High School are completing plans for the luncheon and heirloom auction which will be held in Holiday Inn, West Long Branch, Feb. 18. Dick Charlins will be the auctioneer.

A special event committee under the chairmanship of Mrs. John F. Kinney, Jr., was named.

Proceeds from the event will go toward a $300 scholarship which the club gives annually. The recipient of this scholarship is a senior planning to major in music or musical education.

Guest speaker at Monday meeting was Adam Pinsker, business manager for the New Jersey Symphony. To further music in the community the club will sponsor a concert by the orchestra on Friday, April 30 in the high school. Mrs. Joseph L. Manley Jr. was named chairman of a special committee for this event.

The feature of the social hour was a sale of used jewelry brought in by the members and sold for fifty cents to a dollar.

Twenty-nine members and guests attended the meeting. Tickets were distributed for the luncheon and auction.

Hostesses were Mrs. Robert Layburn, Mrs. William Price, Mrs. John Martin and Mrs. John F. Kinney, Jr.

Parish to Hold Open House Sunday

KEYPORT — St. Joseph's Catholic Church here will hold a parish "open house" Sunday afternoon from 2 to 5 o'clock.

There will be guided tours of the church, school and rectory for Catholics and non-Catholics.

The open house will end with a Mass at 4:30 o'clock.

Installation Sunday Of Church Groups

WEST LONG BRANCH — Officers of organizations of the Lutheran Church of the Reformation here will be installed at the 11 a.m. service Sunday by Rev. W. Robert Oswald.

Those to be installed and the organizations they head include:

Lutheran Church Men — William Friesmuth, president; William Johnson, vice president; C. James Heuss, secretary; Otto Geiger, treasurer, and David H. P. Koch, program chairman.

Lutheran Church Women—Mrs. D. Lee Beaty, president; Mrs. Donald Walker, vice president; Mrs. Burton Gottlieb, secretary, and Mrs. Theodore Goodenow, treasurer.

Luther League — Carole Bisti, president; Jane Knleriem, vice president; Gudrun Merkl, secretary, and William Spitz, treasurer.

Altar Guild—Mrs. John Neumeyer, directress; Mrs. Charles Bouldin, sub-directress, and Mrs. Larus Follansbee, secretary-treasurer.

Also to be installed are the following committee chairmen of the Lutheran Church Women: Mrs. Edward Fantone, faith and life; Mrs. W. Robert Oswald, Christian action, and Mrs. Julius Zweig, fellowship and outreach.

Also the following Lutheran Church Women Circle officers:

Hannah — Mrs. Peter Wersinger, Jr., chairman, and Mrs. Louis Zweig, recorder.

Miriam—Mrs. Arthur Viewever, chairman.

Priscilla—Mrs. Alan P. MacIlroy, Jr., chairman, and Mrs. John Erhart, recorder.

Willing Workers—Mrs. Margaret Graf, chairman, and Mrs. Elsie Wicklund, recorder.

Lutherans To Hold Workshop

TINTON FALLS — Rev. Victor G. Albers, New York City, executive secretary of missions for the Atlantic District of the Lutheran Church-Missouri Synod, will be the principal speaker here Sunday when Luther Memorial Church is host to the "Workshop for Leadership Training" program being conducted by the Raritan Valley Circuit.

Approximately 100 officers, board members and committee workers from churches in the circuit are expected to participate in the workshop which will begin at 2:30 p.m. in the church.

Following the training sessions, the Luther Memorial Women's Society will serve dinner.

Members of the local church who will serve as chairmen for the round-table discussions include: Adolph Hetzlers, Little Silver, elders; Richard Genke, Colts Neck, stewardship; Robert Hofmann, Little Silver, evangelism; Harry Carlson, Lincroft, Christian education, and Herbert Meyer, Middletown, trustees.

Calvin Steitz, vice president of the local congregation, is in charge of arrangements.

College Debate Teams to Meet

LONG BRANCH — Debating teams from Rutgers University, New Brunswick, and Yeshiva University, New York City, will meet here Sunday at 8 p.m. when the Institute of Adult Jewish Studies of Congregation Brothers of Israel presents the second in a series of monthly forums.

The two teams will debate the national collegiate topic for the year: "Be It Resolved that the Federal Government Will Establish a Public Works Program to Aid the Unemployed."

This will be the first debate between New Jersey's state university and the Jewish university teams.

The debate will be open to the public.

Offer Mass For Non-Catholics

EATONTOWN — A special Mass for non-Catholics will be held at 8 p.m. Sunday in St. Dorothea's Catholic Church here. Rev. James B. Coyle, pastor, has extended an invitation to people of all religions to attend the Mass.

Father Coyle will celebrate the Mass, and Rev. James McConnell will explain the ritual.

The parish will also sponsor an information class on the teachings of the church beginning Tuesday, Jan. 19, from 8:30 to 9:30 p.m. Classes will meet Tuesday and Thursday nights at 8:30 for 12 weeks.

The classes are open to non-Catholics and Catholics who desire a review of their religious beliefs.

Rev. Robert Chapman

Missionary To Give Talk On Borneo

OCEANPORT — Rev. Robert Chapman, a missionary among the Dyak people in Borneo for the past four years, will narrate slides of his work in that country at the 7:30 p.m. service Sunday in Calvary Baptist Church, here.

Rev. Mr. Chapman and his wife were among the first missionaries appointed to Indonesia by the Baptist Foreign Mission Society. He is a graduate of Gordon College and Gordon Seminary, Beverly Farms, Mass. He formerly served as pastor of the Sheldonville Baptist Church, Wrentham, Mass.

Basketball Star To Speak At St. John's

LITTLE SILVER — Brinton W. ("Pete") Woodward, Jr., a former star on the University of Kansas championship basektball team who is now studying for the Episcopalian priesthood, will be the speaker Sunday in St. John's Episcopal Church, Point Rd.

Mr. Woodward will speak at the 8, 9:30 and 11 a.m. services, and will be available for conferences with young men wishing to discuss the vocation of the priesthood.

A 1962 graduate of the Kansas University, Mr. Woodward is a senior in General Theological Seminary, New York City, where he is president of the student body.

He is a member of the Fellowship of Christian Athletes and played the lead roll in "Springboard," a film recently produced by that organization.

Rev. Stuart F. Gast, rector of St. John's Church, said Mr. Woodward's visit here is part of the parish's preparation for Theological Education Sunday, which will be observed on Jan. 24. The day designated by the Executive Cuncil of the Episcopal Church to stress seminary studies and to ask special prayers and an offering for them.

Parish Meeting Of Episcopalians

FAIR HAVEN — The annual parish meeting of the Episcopal Church of the Holy Communion will be held in the parish house Monday.

The 8 p.m. business meeting will be preceded by a covered dish supper at 7.

A nominating committee headed by Morris Tardiff will announce the following slate: Junior warden, two years, Charles Allas; vestrymen for three years, Samuel Nowell, David Hull and Adam M. R. Jacobs; vestryman for one year, Arthur C. Barton, and diocesan delegates, Arthur Kendrick, E. T. Waters and Mr. Tardiff.

BAY SHORE COMMUNITY
East Keansburg

At the 11 a.m. Sunday service, Rev. Richard R. Schwartz will preach. New members will be received. Sunday school will be at 9:30 a.m. in the church hall. At 6:30 p.m., the Christian Teeners will meet.

The Women's Guild will meet today at 7:30 p.m.

The Women's Guild will hold a card party Wednesday at 1 p.m. in the church hall.

The Men's Club will meet Friday at 8:30 p.m.

HOLMDEL CHURCH

Sunday school services are held at 9:45 a.m. Sunday. Rev. Thomas H. McNally will preach at the 11 a.m. service on "The Fire That Does Not Burn." Youth Fellowship will meet in Fellowship Hall Sunday at 7 p.m.

The congregational committee will meet in the parsonage Monday at 9 p.m.

The Rifle Club meets on the indoor range in Fellowship Hall Wednesday at 6:30 p.m.

Religious News

WESTMINSTER PRESBYTERIAN
Middletown

Rev. Harlan C. Durfee will preach at the 9:15 and 10:45 a.m. services Sunday on "Responsibility for How Much?" Sunday school meets at 9:15 and 10:45 a.m.

The Senior High UPY meets Sunday at 7 p.m. in Fellowship Hall.

The Couples Club will have a "game night" tomorrow at 8 o'clock in the home of Mr. and Mrs. Charles Munn, 60 Bethany Rd., Hazlet.

The Men's Bible Study Group will meet Monday at 8 p.m. in the nursery room.

The annual congregational and corporational meeting will be held in the sanctuary Wednesday at 8 p.m.

OLD BRICK REFORMED
Marlboro

The sermon topic of Rev. John Hart for Sunday at 11 a.m. will be "That Nothing be Lost." Sunday School is at 9:30 a.m. Confirmation class at 5:15 p.m. and Youth Fellowship at 6:30 p.m.

The Married Couples Club will meet Thursday, Jan. 21, at 7 p.m. in the chapel.

HOLY TRINITY EVANGELICAL LUTHERAN
Red Bank

Family worship and Sunday school at 9:20 a.m. Sunday service at 11 a.m. At 4 p.m. the annual congregational meeting will be held in the church, to be followed by a buffet supper at 5 o'clock.

There will be a meeting of the mission study committee at 8 p.m. Monday in Fellowship Hall.

Saturday, confirmation instruction at 10 a.m.

Service of matins daily at 10 a.m.

CROSS OF GLORY LUTHERAN
Matawan - Marlboro

Church school at 9 a.m. Sunday in the Strathmore School. Worship service at 10:30 a.m. Topic of the sermon will be "Obligation to Hate." Supervised nursery during service.

Luther League meets Sunday at 8 p.m. at 12 Idlebrook La., Matawan.

LUTHER MEMORIAL
Lutheran Church Missouri Synod
New Shrewsbury

"Christ Helps Us in All Our Needs" will be the sermon topic of Rev. Daniel Reinheimer in the 10:30 a.m. service Sunday. Sunday school and Bible classes meet at 9 a.m.

Sunday at 2:30 p.m. the congregation will be host to Lutheran congregations in the Raritan Valley Circuit for a "Leadership Training Workshop." The cottage meeting Bible class meets at 8 p.m. in the home of Mr. and Mrs. Walter Werner.

The weekday church school and confirmation classes meet Tuesday at 4 p.m.

Wednesday at 8 p.m., a parent and teacher conference will be held.

The adult information class meets in the parsonage Thursday at 8 p.m.

The memorial and special gifts committee meets Friday at 8 p.m.

HOLY COMMUNION EPISCOPAL
Fair Haven

Holy Communion will be celebrated Sunday at 8 o'clock. The 9:30 family service will be morning prayer, litany and sermon by Rev. Charles R. Lawrence. Church school is at 9:30 a.m. The 11 o'clock service will be Holy Communion and sermon.

The MRI committee will meet Sunday afternoon at 2:30 in the parish house.

Monday afternoon at 3:30 the children's confirmation class will meet in the parish house. The annual parish meeting will be held at 8 o'clock, preceded by a covered-dish supper in the parish house at 7 o'clock.

Wednesday morning at 9:30 will be the regular midweek service of Holy Communion and healing.

PRESBYTERIAN
Lincroft

Sunday school services are held at 9:30 a.m. Sunday. Rev. William J. Mills will conduct the 11 a.m. service.

The Westminster Youth Fellowship will meet Sunday at 7 p.m. in Witherspoon Hall.

The United Presbyterian Women will hold an "activities day" on Monday. The annual congregational meeting will be held Wednesday in the church.

CALVARY BAPTIST
Oceanport

Rev. Paul N. Smith will preach Sunday at the 11 a.m. service. Bible school is at 9:45 a.m. Youth Fellowship groups meet at 6:30 p.m. In the evening service at 7:30, Rev. Robert Chapman, missionary to Borneo, will narrate slides of his work in that land.

The Hour of Faith takes place Thursday night at 7:30.

The Women's Missionary Fellowship will meet tonight at 8 o'clock in the home of Mrs. Roy Webb, 24 Leland Ter., New Shrewsbury.

UNITARIAN
Lincroft

Rev. Harold R. Dean will preach at the 10:30 a.m. service Sunday on "Our Heritage of Beauty." Church school is at 10:30 a.m.

A covered dish supper will be held Sunday at 7 p.m. celebrating the eighth anniversary of the beginning of the Unitarian Fellowship of Monmouth County. The Liberal Religious Youth group will attend the dinner and then have a planning meeting.

Wednesday at 8:30 p.m. the final session of the "Introduction to Unitarianism" discussion group will meet in the home of Mr. and Mrs. Richard Shergalis, 19 Hemlock St., Hazlet.

The social concerns commitee will meet in the church Thursday at 8:30 p.m.

REFORMED
New Shrewsbury

Peter Paulsen, student-assistant, will preach at the 9:30 a.m. devotions and the 10:30 a.m. service. His topic will be "Let Us Be Children."

At 7 p.m. Sunday the Senior Hi Fellowship will meet in the manse.

The first year confirmation class will meet Monday at 6:45 p.m. The consistory will meet at 8 p.m. in the church office.

The high school confirmation class meets Thursday at 7:30 p.m.

The Junior Hi Fellowship meets Friday at 7:30 p.m.

EMMANUEL BAPTIST
Atlantic Highlands

Sunday services are at 11 a.m. and 7:30 p.m. Rev. Dr. Howard M. Ervin will preach. The deacons are in charge of a prayer meeting that precedes the evening service at 7 o'clock. Sunday school is at 9:45 a.m.

The Ladies' Fellowship meeting will be held in the church Tuesday at 10:30 a.m.

Midweek prayer service is Wednesday at 8 p.m.

The Pioneer Girls meet in the church each week as follows: Explorers on Tuesday at 6:45 p.m., Pilgrims on Thursday at 3:30 p.m. and Colonists on Friday at 6:30 p.m.

ST. THOMAS EPISCOPAL
Red Bank

Services on the second Sunday after Epiphany will begin with Holy Eucharist at 8 a.m. Family Service, with Choral Eucharist and sermon is at 9:30 a.m. Sunday school begins with the Fam-Prayer with the Senior Group of Episcopal Young Churchmen is at 6:30.

The annual congregational meeting will be held on Monday at 7:30 p.m.

Holy Eucharist will be said on Wednesday at 7 a.m.

St. Monica's Guild will meet in the rectory Thursday at 8 p.m.

The Junior Young Churchmen p.m. in the parish hall.

Missionary Conference At Oceanport

OCEANPORT — Rev. Chester Webber, evangelist for the American Board of Missions to the Jews, will conduct a missionary conference at the Methodist Church here, form Sunday through Wednesday. The conference will be open to the public.

Rev. Mr. Webber will speak at the 9:30 a.m. and 7:30 p.m. services Sunday, and will speak Monday through Wednesday evenings at 7:30 o'clock in the church.

A missionary for 12 years with the African Inland Mission in the Congo, he has been a representative of the American Board of Missions to the Jews, for the past 12 years. He also served churches in this country for eight years.

The topics of his talks will be: Sunday morning, "Current Events in the Light of Bible Prophecy;" Sunday evening, "Events Following the Rapture;" Monday, "One World Government;" Tuesday, "The Time of Jacob's Trouble," and Wednesday, "The Glorious Reign of Israel's Messiah."

Rev. Mr. Webber also will speak at the 11:15 a.m. service Sunday in the Sea Bright Methodist Church.

St. George's Elects Officers

RUMSON—The annual meeting of St. George's-by-the-River Episcopal Church was held last week after a supper in the parish hall.

George V. Coe, Jr., was reelected to a two-year term as warden. Harry C. Herman was elected warden for one year.

Named to three-year terms as vesterymen were Harrison S. Woodman, Wyndam L. Gary and Jacob R. V. M. Lefferts. Peter B. Cartmell was elected to a one-year term as vesteryman.

Associate vestrymen named to three-year terms were George F. Simpson, James E. Robertson, Charles Kunkle, John Borland, Jr. and John B. Burt. James D. Finley was named to a two-year term.

Diocesan convention delegates will be Mr. Herman, Mr. Lefferts and Jerold Panas. Alternates will be Donald C. Gahn, Malcolm D. Ware and Vivian Suavage.

Delegates to the Monmouth Convocation will be Mr. and Mrs. James Y. Dunbar, Mr. and Mrs. Douglas D. Frederick, Mrs. George Harvey and Rezin S. Plotz.

The newly-elected officers will be canonically instituted at the 11 a.m. service Sunday.

DOROTHY TOLAND DANCE STUDIO

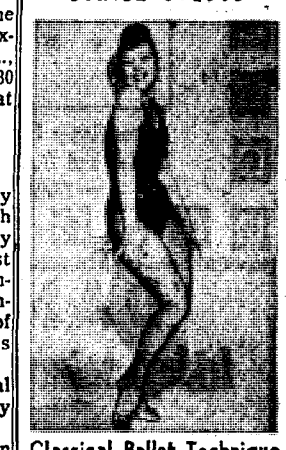

Classical Ballet Technique
Contemporary Jazz
Tap - Acrobatic - Toe
201 East Bergen Place
741-2208

—PUBLIC ANNOUNCEMENT—
SHREWSBURY DECORATORS
ANNUAL JANUARY CLEARANCE
SALE
WILL BE HELD
SAT., JAN. 16th thru SAT., JAN. 23d
We are looking forward to serving you again during this annual sale, and offering you savings of 20% on all stock, plus savings of 30% to 50% on manufacturers' discontinued curtains, draperies and bedspreads, 20% off on custom made slip covers also.
Shrewsbury Decorators
SHOP-AT-HOME-SERVICE
747-4422
DAILY 9 to 5:30—FRI. 'TIL 9
468 Broad St., Shrewsbury

DISTINCTIVE
HAIR COLORING
Let our expert beauticians magically change your hair color. Enter into a new concept of beauty and personality.
MICHAEL'S Beauty Salon
21 MONMOUTH ST.
RED BANK
741-0792
Closed Mon.-Open Thurs. Eve.

WIGS
"WIG CHATEAU"
239 Third Ave., Long Branch
WIGS $75 up—WIGLETS $18 up
All Hair Products 100% Human Hair Made in U.S.A.
COMPLETE WIG CARE 229-9734

WEST
EST. 1869
FURNITURE CO.
KEYPORT, N. J.
264-0181

Open Mon. and Fri. Evenings 'Til 9 P.M.

Italian Boutique?

What's a boutique? . . . It's "a little of this" and . . . "a little of that" and . . . it makes up the most delectable dinner of pot pourri items.

Served from 12 Noon 'til 9:00 P. M. every Sunday

Complete at 3.25

Crystal Brook Inn

Banquet facilities

542-0800

HWY. 35 EATONTOWN

opposite Fort Monmouth

Open Year Round

LA GROTTA

RESTAURANT

35 FAY ST. LONG BRANCH

ITALIAN FOOD

Try Our Homemade Italian Specialties

RAVIOLI FETTUCINI

MANICOTTE CAVATELLI

BLACK MUSSELS SCUNGILLI

CALAMARE IN SAUCE OR STUFFED

Cooked or ready to cook orders made to take out

PHONE 222-9754

Open Daily 4:30—Saturday and Sunday 12 to 12

for the love of...

...Gourmet Dining

...Distinctive Food

...Matchless Service

...A Magnificent View

Dine at the

RIVER HOUSE INN

Bingham Ave. at the Oceanic Bridge

RUMSON

Facilities for

• WEDDINGS

• BANQUETS

• PARTIES

Open Daily For Lunch and Dinner • For Reservations Call 842-2200

— CLOSED TUESDAYS —

DANCING

friday, saturday, sunday nites

Weekends (Sundays too) at The Union House are loads of fun. There's Roy Stevens, his trumpet and quartet, bringing you the finest music in New Jersey. And there's the conviviality of the friendly people who visit us. So come on down and have a ball. And remember, The Union House is also famous for its fine food and gracious service.

THE OLD UNION HOUSE

Wharf Ave., Red Bank

overlooking the beautiful Navesink River

FRIDAY
AFTERNOON

12:00
2—Love of Life—Serial
4—Say When!—Game
7—Donna Reed—Comedy
9—Memory Lane—Joe Franklin
13—En Francais—Lessons

12:25
2—News—Robert Trout

12:30
2—Search for Tomorrow
4—Truth or Consequences—Game
5—Cartoon Playtime—Hall
7—Father Knows Best
13—Electronics at Work

12:45
2—Guiding Light—Serial

12:55
4—News

1:00
2—Leave It to Beaver
4—Bachelor Father
7—Ernie Ford—Variety
11—Film—In This Corner—Scott Brady—1 hr., 20 min.
13—Classroom—Education

1:25
5—News

1:30
2—As the World Turns
4—Let's Make A Deal
5—Film—I Was an Adventuress—Zarina—85 min.
7—Ann Sothern—Comedy
9—Pamela Mason—Interview

1:55
4—News—Floyd Kalber

2:00
2—Password—Game
4—Moment of Truth
7—Flame in the Wind—Serial

2:20
11—News

2:30
2—House Party—Linkletter
4—Doctors—Serial
7—Day in Court—Drama
9—Dr. Joyce Brothers
11—Wonderful World—Travel

2:55
5—News
7—News—Marlene Sanders

3:00
2—To Tell the Truth
4—Another World—Serial
5—Peter Gunn—Mystery
7—General Hospital—Serial
9—High Road to Adventure
11—26 Men—Western
13—Music Interlude

3:25
2—News—Douglas Edwards

3:30
2—Edge of Night—Serial
4—You Don't Say!—Game
5—Hall of Fun—Fred Hall
7—Young Marrieds—Serial
9—Fireside Theater—Drama
11—Abbott and Costello
13—Books for Our Time

4:00
2—Secret Storm—Serial
4—Match Game
7—Trailmaster—Western
9—Claude Kirchner—Children
11—Beachcomber Bill

4:25
4—News

4:30
2—Jack Benny—Comedy
4—Dobie Gillis—Comedy
5—Soupy Sales—Children
11—Chuck McCann—Children
13—World of Music

5:00
2—Film—Chicago Confidential—Brian Keith—90 min.
4—Film—Courage of Lassie—Elizabeth Taylor—90 min.
7—Film—Force of Impulse—Robert Alda—85 min.
9—Film—The Intruder—Jack Hawkins—90 min.
13—Once Upon A Day—Children

5:30
5—Sandy's Hour—Children
11—Three Stooges—Comedy
13—What's New—Children

EVENING

6:00
11—News—Kevin Kennedy
13—Ingles Para Todos

6:10
11—Local News—John Tillman

6:25
7—Weather—Ken Rabat
11—Weather—Vivian Farrar

6:30
2—News—Robert Trout
4—Local News—Gabe Pressman, Bill Ryan
5—Astroboy—Cartoon
7—Local News—Bill Beutel
9—Maverick—Western
11—Superman—Adventure
13—En Francais—Lessons

6:45
7—News—Ron Cochran

6:55
4—Weather—Pat Hernon

7:00
2—News—Walter Cronkite
4—News—Huntley, Brinkley
5—Mickey Mouse Club
7—McKeever—Comedy
11—Maglilla Gorilla—Cartoons
13—Compleat Gardener

7:30
2—Rawhide—Western
4—International Showtime
5—Top Cat—Cartoons
7—Flintstones—Cartoon
9—Film—The Colditz Story—John Mills—2 hrs.
11—Film—Killer Leopard—Johnny Sheffield—60 min.
13—Changing World—Special

8:00
5—77 Sunset Strip—Mystery
7—Farmer's Daughter

8:30
2—On Broadway—Variety
4—Bob Hope—Variety
7—Addams Family
11—Thriller—Mystery

9:00
5—East Side/West Side
7—Valentine's Day
13—Confronted—Documentary—Special

9:30
2—Gomer Pyle, USMC
7—FDR—Documentary
9—Arrest and Trial—Drama
11—College Basketball—Columbia vs. Princeton

10:00
2—Slattery's People
4—Jack Paar—Variety
5—Detectives—Police
7—12 O'Clock High
13—News—Gary Gilson

10:05
13—World at Ten

10:30
5—Harry S. Truman
13—To Be Announced

11:00
2—News—Jim Jensen
4—News—Frank McGee
5—News
7—News—Bill Beutel
9—News—John Wingate, Walter Kiernan
11—News—Kevin Kennedy
13—Reflections

11:10
4—Weather—Tex Antoine
5—Film—Fighter Squadron—Edmond O'Brien—1 hr., 50 min.
7—Local News—Bill Beutel
11—Weather—Marilyn Grey
13—Electronics at Work

11:15
4—Local News—Jim Hartz
7—Les Crane—Variety
9—Sports—Mosher
11—Clay Cole—Variety

11:20
2—Film—The Bottom of the Bottle—Van Johnson—1 hr., 45 min.

11:25
9—Film—The Eddie Cantor Story—Keefe Brasselle—2 hrs.

11:30
4—Johnny Carson

1:00
4—News—Geoffrey Pond
5—News
7—Film—Fall of the House of Usher—Kaye Tendeler—1 hr., 25 min.

FOR FINE

ITALIAN FOOD

for the most in elegant dining pleasure in a comfortable relaxed atmosphere visit Luigi's elegant Dining Room.

ALSO VISIT OUR EXCELLENT PIZZA ROOM

Any orders on the menu may be prepared to take out.

LUIGI'S

96 Newman Springs Road

RED BANK 741-9220

TELEVISION

Channel 2 ..... WCBS-TV
Channel 4 ..... WNBC-TV
Channel 5 ..... WNEW-TV
Channel 7 ..... WABC-TV
Channel 9 ..... WOR-TV
Channel 11 ..... WPIX-TV

1:00
2—News

1:10
2—Film—The Big Broadcast of 1938—W. C. Fields—1 hr., 45 min.
5—Film—Talk of the Town—Cary Grant—2 hrs., 20 min.

1:15
4—Film—Force of Arms—William Holden—1 hr., 55 min.

1:25
9—News and Weather

2:25
7—We the People

2:55
2—Film—The Monster and the Girl—Ellen Drew—1 hr., 15 min.

4:10
2—Film—West Point Widow—Anne Shirley—1 hr., 15 min.

SATURDAY
MORNING

6:20
7—News

6:30
2—Sunrise Semester
7—Project Know—Education

7:00
2—Have You Read . . . —Zulli
4—Modern Farmer
7—Davey and Goliath

7:30
2—Shape Up—Exercise
7—Cartoons—Children

8:00
2—Mister Mayor—Children
4—Crusader Rabbit

8:25
9—News and Weather

8:30
5—Community Dialogue
7—Film—Little Tough Guy—Billy Halop—60 min.n
9—Film—Robbers of the Range—Tim Holt—90 min.

9:00
2—Alvin—Cartoons
4—Kit Carson—Western
5—Just for Fun—Sonny Fox
11—Passing Parade—Nebitt

9:30
2—Tennessee Tuxedo
4—Hector Heathcote
7—Lone Ranger—Western
11—Davey and Goliath

9:45
11—Communism—Documentary

10:00
2—Quick Draw McGraw
4—Underdog—Cartoons
7—Shenanigans—Children
9—Cooking—Bontempis
11—This Is the Life—Religion

10:30
2—Mighty Mouse—Cartoons
4—Fireball XL-5—Children
7—Annie Oakley—Western
11—En France—Language

11:00
2—Linus—Cartoons
4—Dennis the Menace
7—Casper—Cartoons
9—Film—The Eddie Cantor Story—Keefe Brasselle—2 hrs.
11—Religious Leaders

11:30
2—Jetsons—Cartoon
4—Fury—Drama
5—Yancy Derringer
7—Porky Pig—Cartoons
11—Word of Life—Religion

SATURDAY
AFTERNOON

12:00
2—Sky King—Adventure
4—Exploring—Children
5—Jungle Jim—Adventure
7—Bugs Bunny—Cartoons
11—Local Issue—Tillman

12:30
2—My Friend Flicka—Drama
5—Film—20,000 Men a Year—Randolph Scott—90 min.
7—Hoppity Hooper—Cartoons
11—Insight—Religion

1:00
2—Young Worlds '65—Panel
4—Education Report
7—American Bandstand
9—Film—The Eddie Cantor Story—Keefe Brasselle—2 hrs.
11—William Tell—Adventure

1:30
2—News
4—Let's Talk Business
11—Roller Derby

2:00
2—Doctors Today—Discussion
4—College Basketball—La Salle vs. Syracuse
5—Film—Boomerang—Dana Andrews—90 min.
7—AFL All-Star Game

2:30
2—Long View—Discussion
11—NFL Highlights

3:00
2—Repertoire Workshop
9—Film—The Eddie Cantor Story—Keefe Brasselle—2 hrs.
11—Jungle Boy—Adventure

3:30
2—Musical Theatre
5—Film—Spooks Run Wild—East Side Kids—60 min.
11—Regis Philbin—Variety

3:45
4—Ski Scene

4:00
2—CBS Golf Classic
4—Film—Sailor's Lady—Dana Andrews—60 min.

4:30
5—Sandy's Hour—Children

5:00
2—Film—All the King's Men—Broderick Crawford—2 hrs.
5—Horse Race—Hialeah
4—Film—Charlie Chan in Shanghai—Warner Oland—60 min.
7—Wide World of Sports
9—Whirlybirds—Adventure
11—Peter Potamus—Cartoons

5:30
5—Sandy's Hour—Children
9—Championship Bowling
11—Rocky and His Friends

EVENING

6:00
4—New York Illustrated
5—Soupy Sales—Children
11—Superman—Adventure

6:30
4—Local News—Gabe Pressman, Bill Ryan
7—Laramie—Western
9—Flying Fisherman
11—Clay Cole—Variety

6:40
4—Weather—Frank Field

6:45
4—News

7:00
2—News—Tom Dunn
4—It's Academic—Art James
5—Bronco—Western
9—Film—Jivaro—Fernando Lamas—90 min.

7:30
2—Jackie Gleason
4—Flipper—Drama
7—Outer Limits
11—Film—Strangler of the Swamp—Robert Barrat—90 min.

8:00
4—Kentucky Jones—Drama
5—Wrestling—Washington

8:30
2—Gilligan's Island
4—Mr. Magoo—Cartoon
7—Lawrence Welk—Music
9—Film—The Wolf Man—Lon Chaney—90 min.

9:00
2—Entertainers—Variety
4—Film—The Swan—Grace Kelley—2 hrs., 15 min.
11—Ice Hockey—Rangers

9:30
7—Hollywood Palace

10:00
2—Gunsmoke—Western
9—Film—Mystery Hour—Drama

10:30
7—Car 54—Comedy

11:00
2—News—Mike Wallace
7—News—Bob Young
9—Film—Cielo Negro—Spanish—Tito Punete—90—English Subtitles
11—Sea War—Documentary

11:15
4—News—Bob Wilson
7—Film—House of Bamboo—Robert Stack—1 hr., 55 min.

11:20
2—Film—The Secret Life of Walter Mitty—Danny Kaye—2 hrs.

11:25
4—Weather—Frank Field

11:30
4—Johnny Carson—Variety
11—Continental Miniatures

12:00
11—Big Picture—Army

12:30
9—News and Weather

12:45
5—Film—Flowing Gold—John Garfield—1 hr., 50 min.

1:10
7—Film—Thunder Over Hawaii—Richard Denning—1 hr., 25 min.

1:15
4—Desilu Playhouse—Drama

1:20
2—News

1:25
2—Film—Night of January Sixteenth—Robert Preston—90 min.

2:15
4—Film—Deep Water—Ralph Meeker—

2:35
5—Tightrope—Police

2:55
2—Film—We're Not Dressing—Bing Crosby—1 hr., 25 min.

4:40
2—Film—Anthony Adverse—Frederic March—2 hrs., 15 min.

SUNDAY
MORNING

6:50
7—News

7:00
7—Christopher Program

7:15
4—Modern Farmer

7:30
5—Christopher Program
7—This Is the Answer

7:45
5—Herald of Truth—Religion

8:00
2—Around the Corner
7—Faith for Today

8:15
4—Agriculture U.S.A.
5—Light Time—Religion
11—Christopher Program

8:20
9—News and Weather

8:25
9—Christopher Program

8:30
5—King and Odie—Cartoons
7—For Thou Art with Me
9—Gospel Time—Music
11—Evangel Hour—Religion

8:45
4—Library Lions—Education

9:00
5—Wonderama—Sonny Fox
7—Film—We Willie Winkle—Shirley Temple—90 min.
9—Senate News Conference
11—Let's Have Fun—McCann

9:15
4—Bible Story Game
9—Senator Case Reports

9:30
2—Way to Go—Religion
4—Let's Talk About God
9—New Jersey Report

9:45
4—Jewish Fourth R

10:00
2—Lamp Unto My Feet
4—Jewish Heritage
9—Point of View—Discussion

10:30
2—Look Up and Live
4—Education Exchange
7—Beany and Cecil—Cartoons
9—New York Report—Smith

11:00
2—Camera Three
4—Searchlight—Interview
7—Bullwinkle—Cartoons
9—Film—The Colditz Story—John Mills—2 hrs.

11:30
2—Legislative Hearing
4—Direct Line—Interview
7—Discovery '65—Children

SUNDAY
AFTERNOON

12:00
2—Newsmakers—Interview
4—Youth Forum—Gordon
7—New York, New York

12:25
2—News

12:30
2—Face The Nation—Interview
4—Mr. Wizard—Science
11—Rocket Squad—Police

1:00
2—Film—Phantom Lady—Franchot Tone—1 hr., 25 min.
4—Recital Hall—Music
5—Film—The Sea Wolf—John Garfield—2 hrs.
7—Directions '65—Religion
9—Film—The Colditz Story—John Mills—2 hrs.
11—Mike Hammer—Mystery

1:20
4—Catholic Hour—Religion
7—Issues and Answers
11—M Squad—Police

2:00
4—Open Mind—Discussion
7—Pro Basketball—Lakers vs. Hawks
11—Crime Hunt—Police

2:25
2—News

2:30
2—Sports Spectacular
11—Grand Jury—Police

3:00
4—Sunday
5—Film—Nightmare Alley—Tyrone Power—2 hrs.
9—Film—The Colditz Story—John Mills—2 hrs.
11—Regis Philbin—Variety

4:00
2—Alumni Fun—Quiz
4—NBC Sports in Action
7—Shell's World of Golf

4:30
2—Eye on New York
11—Lloyd Thaxton—Variety

5:00
2—Jack Benny—Comedy
4—Wild Kingdom—Wildlife
5—Follow the Sun—Drama
7—Science All Star
9—June Havoc—Variety

5:30
2—Amateur Hour—Variety
4—G-E College Bowl—Quiz
7—Page One—Interview
11—Planet Patrol—Children

EVENING

6:00
2—Twentieth Century
4—Meet the Press—Interview
5—Film—The Two Mrs. Carrolls—Humphrey Bogart—2 hrs.
7—Film—The Warrior and the Slave Girl—Georges Marchal—90 min.
9—Film—Son of Hercules in the Land of Fire—Ed Fury—60 min.
11—Zane Grey—Western

6:30
2—World War I
4—Profiles in Courage
11—Wyatt Earp—Western

7:00
2—Film—Musical Fantasy—Special—The Wizard of Oz—2 hrs.
9—Death Valley Days
11—Making of a President

7:30
4—Walt Disney's World
7—Wagon Train—Western
9—Film—Tennessee's Partner—John Payne—2 hrs.

(Continued on next page)

Walter Reade Sterling Theatre Directory

CARLTON

Matinee 2 - Evenings 7 - 9:45

STARTS TODAY!

POPULAR PRICES!

EVERYBODY WHO'S EVER BEEN FUNNY IS IN IT!

STANLEY KRAMER presents "IT'S A MAD, MAD, MAD, MAD WORLD"

ULTRA PANAVISION TECHNICOLOR UNITED ARTISTS

EXACTLY AS SHOWN IN RESERVED-SEAT SHOWINGS AT ADVANCED PRICES!

PERFORMANCES
WEEKDAYS 2—7—9:40
SATURDAY 5—7:30—10:15
SUNDAY 1:30—4:15—7—9:40

Loew's RTE. 35 DRIVE-IN THEATRE

CHILDREN UNDER 12 FREE

COLFAX 4-2928

FREE IN-CAR HEATERS FREE

WEEKDAYS OPEN 6:30 — MOVIES AT 7:00
SUNDAYS ONLY — OPEN 5:30 — MOVIES AT 6:00

CARTOON-A-RAMA • EVERY SAT. — FIRST SHOW ONLY

NOW thru TUES.

STANLEY KRAMER presents "IT'S A MAD, MAD, MAD, MAD WORLD"

ATLANTIC THEATRE

Atlantic Highlands—Tel. 291-0148

NOW - THRU TUESDAY

Continuous Sunday from 2

Rock Hudson / Doris Day / Tony Randall

SEND ME NO FLOWERS ... just send me!

Technicolor

A Martin Melcher Production • A Universal Picture

SATURDAY and SUNDAY

Afternoon at 2

MGM Presents ELVIS

"It Happened at the World's Fair"

in PANAVISION® and METROCOLOR

Plus: 3 STOOGE COMEDY CARTOONS

MAYFAIR

"TWO ON A GUILLOTINE"

LYRIC

"It's a Mad, Mad, Mad, Mad World"

FURTHER THEATRE INFORMATION CALL SH 1-2600

Chung King

FINE CHINESE RESTAURANT

CANTONESE COOKING

Chow!

FAMOUS FAMILY DINNER

DIAL 741-8329

WEEKDAYS 11:00 AM 'TIL 10:30 PM
SUNDAYS 'TIL 10:30 PM - FRI & SAT 'TIL 12:00 AM

8 WALLACE STREET RED BANK

SURF LOUNGE

RESTAURANT

★ ★ ★ FRIDAY and SATURDAY ★ ★ ★

JACK CANDIANO QUARTET

FEATURING

JIM LO BIONDO, Vocalist

OCEAN BLVD. at MATILDA TER. LONG BRANCH

SPECIALIZING IN ITALIAN-AMERICAN FOOD

Your Host—Pat For Reservations—222-4432

CARLTON RED BANK

A WALTER READE-STERLING THEATRE

★ SATURDAY MATINEE ONLY AT 2 P.M. ★

WIZARD PRODUCTION PRESENT ——— LIVE

2 OUTSTANDING ATTRACTIONS ON OUR STAGE IN PERSON

SEE A WONDERFUL WORLD OF ENCHANTMENT UNFOLD ON OUR MAGIC STAGE

CINDERELLA

PLUS 2nd BIG STAGE SHOW

A TOY COMES TO LIFE

A WONDERFUL WORLD OF ADVENTURE AND FANTASY COMES ALIVE ON OUR STAGE IN A STORY LOVED BY EVERYONE

Pinocchio

Patrons Please Buy Your Tickets In Advance to Avoid the Rush

one show only — one show only

Children 75c — Adults $1.25

First Come — First Served

NO RESERVED SEATS

Eatontown Cinema Centre

ROUTE 35 Tel. 542-4200

COMMUNITY ANN-MARGRET

PAMELA TIFFIN

CAROL LYNLEY

THEY'RE OUT TO MAKE THE MOST OF MADRID

THE PLEASURE SEEKERS

COLOR by DeLUXE CinemaScope

STARTS SUNDAY Con't. from 2

Ends Saturday "Mad, Mad, Mad, Mad World".

Eatontown Drive-In FRI. SAT. SUN.

2 SMASH HITS!

Any way you slice it...it's the screen's new high in good clean-cut fun!

Two on a Guillotine

2d BIG HIT

Bette Davis and Joan Crawford "WHAT EVER HAPPENED TO BABY JANE"

—EXTRA—

FRIDAY - SATURDAY COLOR CARTOON CARNIVAL

EARLY BIRD SHOW SUNDAY—6:00 P.M.

FREE IN-CAR HEATERS

COMMUNITY PLAYHOUSE SERIES SATURDAY ONLY 2 P.M.

THE SON OF ROBIN HOOD

AN ARGO FILM PRODUCTION Released by 20th CENTURY-FOX

CinemaScope • COLOR by DE LUXE

2nd BIG HIT

THE ALLIGATOR PEOPLE

20th CinemaScope

ASSOCIATED • INDEPENDENT • THEATRES

Free Parking! • Free Smoking! All Theatres

AIT

PLAZA

POPULAR PRICES!

IT'S THE BIGGEST ENTERTAINMENT EVER TO ROCK THE SCREEN WITH LAUGHTER!

SPENCER TRACY, MILTON BERLE, SID CAESAR, BUDDY HACKETT, ETHEL MERMAN, MICKEY ROONEY, DICK SHAWN, PHIL SILVERS, TERRY-THOMAS, JONATHAN WINTERS

STANLEY KRAMER presents "IT'S A MAD, MAD, MAD, MAD WORLD"

EDIE ADAMS, DOROTHY PROVINE, PETER FALK, JIMMY DURANTE, ERNEST GOLD, WILLIAM ... RUSS, STANLEY KRAMER, ULTRA PANAVISION, TECHNICOLOR, UNITED ARTISTS

EXACTLY AS SHOWN IN RESERVED-SEAT SHOWINGS AT ADVANCED PRICES!

NEPTUNE CITY

HELD OVER thru SAT. "IT'S A MAD, MAD, MAD, MAD WORLD"

FREEHOLD

HELD OVER thru SAT. Julie ANDREWS in "AMERICANIZATION OF EMILY"

Cabin In The Sky

SCENIC DRIVE ATLANTIC HIGHLANDS

★ DINNER ★ LUNCHEON ★ COCKTAILS

★ MUSIC FRIDAY and SATURDAY

★ DANCING SATURDAY NIGHT

★ THREE BANQUET ROOMS

Third Anniversary

and Belated Grand Opening Party

SATURDAY, JAN. 16

COME ONE — COME ALL

McGRATH'S SQUARE BAR

HIGHWAY 36 872-9746 HIGHLANDS

PROPRIETORS: Jim and Ruth McGRATH

SEAFOOD SPECIAL

Friday Only!

FILET OF SOLE

• COLE SLAW
• FRENCH FRIES

1.25

CHILD'S PORTION INCLUDING MILK..... 90¢

PERKINS PANCAKE HOUSE

"Everybody's Favorite!"

Hwy. 35, Middletown 671-1145

55th ANNUAL NATIONAL

MOTOR BOAT SHOW

JAN 15 TO 24

OVER 500 BOATS to 43 feet including 125 Inboards, 120 Sailboats, 200 Outboards, marine engines, exciting gear & gadgets for boats & boatmen. Don't miss it . . . bring the whole family.

NEW HOURS THIS YEAR

Opens, Fri. Jan. 15..... Noon to 10:30 p.m.
Sats., Jan. 16 & 23....10:30 a.m. to 10:30 p.m.
Suns., Jan. 17 & 24.....1:00 p.m. to 7:00 p.m.
Mon.-Wed., Jan. 18-20..4:00 p.m. to 10:30 p.m.
Thurs., Fri., Jan. 21 & 22....Noon to 10:30 p.m.

ADMISSION: $2.50 Children $1.00

NEW YORK COLISEUM

'65

OPEN TODAY 12 Noon to 10:30 P.M.

Luncheon Buffet 2.25

Served Wed., Noon to 2 p.m.

REGULAR A LA CARTE MENU AVAILABLE AT ALL TIMES

DANCING FRIDAY & SATURDAY EVENING

In the Horn 'n Musket Tavern after dinner entertainment by "CANDY and BEAU"

FRIDAY BUFFET $3.25

every Friday evening 6 to 9 p.m.

Sunday Brunch $2.25 — 11 A.M. - 2 P.M.

Molly Pitcher Inn

On the Shrewsbury River • Route 35 • Red Bank, N.J. Shadyside 7-2500

FAMILY DINNER SPECIAL

Mon., Tues., Wed.

For elegant and relaxed dining pleasure, stop in for this tasty dinner special. Included are appetizer, soup, salad, entree, dessert, coffee or tea. We will also have our regular menu.

ADULTS $2.50

CHILDREN $1.25

MON.	TUES.	WED.
HUNGARIAN GOULOSH WITH WIDE NOODLES	New England BOILED DINNER CORNED BEEF POTATOES CABBAGE	Old Fashioned BEEF STEW

YOUR HOSTS: GEORGE and ALICE WEBB

CEDAR INN

ROUTE 36 872-1351 HIGHLANDS

—CLOSED THURSDAYS—

MOVIE TIMETABLE

RED BANK

CARLTON—
Kiddie Show 2:00; It's a Mad, Mad, Mad World 5:00; 7:20; 10:10.
SAT.—Kiddie Show 2:00; It's a Mad, Mad, Mad, Mad World 5:00; 7:30; 9:20.
SUN.—It's a Mad, Mad, Mad, Mad World 1:30; 4:10; 7:00; 9:30.

EATONTOWN

DRIVE-IN—
FRI. & SAT.—Cartoon 7:00; Two on a Guillotine 8:00; 11:45; Whatever Happened to Baby Jane 10:00.
SUN.—Two on a Guillotine 6:00; 10:00; Whatever Happened to Baby Jane 8:20.

COMMUNITY—
It's a Mad, Mad, Mad, Mad World 2:00; 7:00; 9:45.
SAT.—Kiddie Show—Son of Robinhood & Alligator People 2:00; It's a Mad, Mad, Mad, Mad World 5:00; 7:30; 10:15.
SUN.—The Pleasure Seekers 2:50; 5:00; 7:10; 9:15.

LONG BRANCH

BARONET—
Curse of Frankenstein 2:00; 7:00; 9:45; Horror of Dracula 3:20; 8:20.
SAT. & SUN.—Curse of Frankenstein 2:30; 5:25; 9:20; Horror of Dracula 3:50; 7:00; 9:45.

FREEHOLD

FREEHOLD—
It's a Mad, Mad, Mad, Mad World 6:30; 9:15.
SAT.—It's a Mad, Mad, Mad, Mad, World 2:30; 5:55; 9:20.
SUN.—Disorderly Orderly 3:40; 6:35; 9:35. Taggart 2:15; 5:10; 8:10.

ASBURY PARK

LYRIC—
It's a Mad, Mad, Mad, Mad, World 7:00; 9:35.
SAT. & SUN.—Kiddie Show: Tarzan's Three Challenges 2:00; Baby The Rain Must Fall 5:45; 7:50; 9:55.

MAYFAIR—
Two On a Guillotine 2:15; 7:15; 9:30.
SAT. & SUN.—Two on a Guillotine 2:00; 4:00; 6:00; 8:00; 10:00.

NEPTUNE CITY

NEPTUNE CITY—
Americanization of Emily 7:20; 9:45.
SAT.—Kiddie Show 2:00; Americanization of Emily 4:00; 6:05; 8:10; 10:18.
SUN.—Pleasure Seekers 3:15; 6:50; 10:29; Fate is the Hunter 1:30; 5:05; 8:40.

BRADLEY BEACH

PALACE—
FRI. & SAT.—Send Me No Flowers 2:50; 7:20; 9:20.
SUN.—Send Me No Flowers 3:00; 5:10; 7:20; 9:20.

MANASQUAN

ALGONQUIN—
FRI. & SAT.—Send Me No Flowers 2:40; 7:10; 9:15.
SUN.—Send Me No Flowers 3:05; 5:10; 7:15; 9:20.

POINT PLEASANT

ARNOLD—
Americanization of Emily 2:35; 7:05; 9:10.
SAT.—Kiddie Show; Lad, a Dog 2:30, Americanization of Emily 7:05; 9:10.
SUN.—Kiddie Show; Lad, a Dog 2:30; Americanization of Emily 4:45; 6:50; 9:00.

BRICKTOWN

BRICK PLAZA—
It's a Mad, Mad, Mad, Mad World 6:30; 9:30.
SAT.—It's a Mad, Mad, Mad, Mad World 2:30; 6:00; 9:30.
SUN.—It's a Mad, Mad, Mad, Mad World 2:00; 5:30; 9:00.

LAURELTON

DRIVE IN—
FRI. & SAT.—The Pleasure Seekers 7:05; 11:00; Rio Conchos 9:10.
SUN.—The Pleasure Seekers 6:05; 10:00; Rio Conchos 8:10.

NORTH OF RED BANK

ATLANTIC HIGHLANDS

ATLANTIC—
Send Me No Flowers 7:00; 9:00.
SAT.—Kiddie Show 2:00; Send Me No Flowers 7:00; 9:00.
SUN. — Happened At the World's Fair 2:00; Send Me No Flowers 4:50; 7:00; 9:10.

HAZLET

LOEW'S DRIVE-IN—
FRI. & SAT.—Cartoon 7:00; It's a Mad, Mad, Mad, Mad World 7:07; 10:00.
SUN.—Cartoons 6:00; It's a Mad, Mad, Mad, Mad World 6:21; 9:20.

PLAZA
It's a Mad, Mad, Mad, Mad World 6:30; 9:17.
SAT.—It's a Mad, Mad, Mad, World 2:30; 5:57; 9:24.
SUN.—It's a Mad, Mad, Mad, Mad World 2:00; 5:25; 8:50.

EAST BRUNSWICK

TURNPIKE—
INDOOR—Baby The Rain Must Fall 7:30; 11:05; Ride the Wild Surf 9:25.
SAT. & SUN.—Baby The Rain Must Fall 3:50; 7:30; 11:05; Ride the Wild Surf 2:00; 5:40; 9:25.
OUTDOOR—FRI. & SAT.—Baby The Rain Must Fall 7:00; 10:35; Ride the Wild Surf 8:55.
SUN.—Baby The Rain Must Fall 6:30; 10:05; Ride The Wild Surf 8:25.

PARLIN

SAYRE WOODS—
FRI. & SAT.—Topkapi 7:45; Two On a Guillotine 6:00; 9:45.
SUN.—Topkapi 3:45; 7:45; Two On a Guillotine 2:00; 5:45; 9:45.

SOUTH AMBOY

MADISON CINEMA—
FRI. SAT. & SUN.—Baby The Rain Must Fall 2:00; 5:45; 9:35; Ride The Wild Surf 4:00; 7:45.

PERTH AMBOY

AMBOYS DRIVE-IN—
FRI. & SAT.—Cartoons 7:00; Two On a Guillotine 7:30; 12:00; Whatever Happened to Baby Jane 9:47.
SUN.—Cartoons 6:00; Two On a Guillotine 6:20; 10:54; Whatever Happened to Baby Jane 8:37.

MAJESTIC—
FRI. SAT. & SUN.—Two On a Guillotine 2:15; 6:00; 9:45; Black Sabbath 4:05; 7:50.

EDISON

MENLO PARK CINEMA—
FRI. & SAT.—Baby The Rain Must Fall 2:00; 5:20; 9:20; Ride The Wild Surf 3:40; 7:10; 10:45.
SUN.—Two On a Guillotine 2:00; 4:00; 5:50; 7:35; 10:00.

WOODBRIDGE

DRIVE-IN—
FRI. & SAT.—Dead Ringer 7:15; Two On a Guillotine 9:20; Haunted Palace 11:15.
SUN.—Dead Ringer 6:15; Two On a Guillotine 8:20; Haunted Palace 10:15.

Accountants To Hear Neiman

EATONTOWN — Harold Neiman, manager of the Newark office of the accounting firm of Peat, Marwick, Mitchell & Co., will be the speaker when the North Jersey Shore Chapter, National Association of Accountants, has its dinner meeting Tuesday at 6:30 in the Colonnade Restaurant here.

Mr. Neiman will discuss the increased attention that the Internal Revenue Service has recently indicated will be given to the examination of inventories in connection with their audit of federal income tax returns.

THE SIGN OF DELECTABLE EATING . . .

COMPLETE LUNCHEON 1.35 up

Holiday Inn OF AMERICA — THE NATION'S INNKEEPERS

COCKTAIL LOUNGE BANQUET FACILITIES

Monmouth Pky. & Brdway.

WEST LONG BRANCH

For Reservations Call 229-2922

TELEVISION

(Continued)

8:00
5—Great War—Documentary
8:20
4—Bill Dana—Comedy
5—Community Dialogue
7—Broadside—Comedy
11—Open End—David Susskind
9:00
2—Drama Special—The Man Who Bought Paradise—Robert Horton—60 min.
4—Bonanza—Western
5—Opinion in the Capital
7—Film—Exodus—Paul Newman—2 hrs., 15 min.—Part II
9:30
5—Under Discussion
9—Film—The 400 Blows—Jean-Pierre Leaud—90 min.
10:00
2—Candid Camera
4—Rogues—Drama
11—Bold Journey—Travel
10:30
2—What's My Line?
11—True Adventure
11:00
2—News—Harry Reasoner
4—News—Hartz, Bode, Field
5—Senate Report
9—Ladies of the Press
11—Code Three—Police.
11:05
5—Boston Symphony—Music
11:15
2—News—Joe Loughlin
7—Film—Fast and Sexy—Gina Lollobrigida—1 hr., 55 min.
11:25
2—Film—The Glory Brigade—Victor Mature—1 hr., 35 min.
11:30
4—Man of the World
9—Hy Gardner—Interviews
11—Encounter—Religion
11:45
7—News—Bill Beutel
12:00
11—Word of Life—Religion
12:05
5—Film—Boston Blackie Goes Hollywood—Chester Morris—1 hr., 25 min.
12:30
4—The Saint—Mystery
9—News and Weather
1:00
2—News
1:05
2—Film—The Texas Rangers—Fred MacMurray—1 hr., 55 min.
1:10
7—Film—Mr. Wong in Chinatown—Boris Karloff—65 min.
1:30
4—Film—Overnight Haul—Richard Conte—60 min.
3:00
2—Two Girls and a Sailor—Van Johnson—2 hrs., 30 min.

MONDAY MORNING

6:00
4—Education Exchange
6:20
7—News
6:30
2—Our Miss Brooks
4—Trouble with Father
7—Project Know—Education
7:00
2—News and Weather
4—Today
7—Cartoons—Children
7:30
5—Survey of the Arts
8:00
2—Captain Kangaroo
5-7—Cartoons—Children
11—Frontiers of Knowledge
8:15
5—Sandy Becker—Children
8:25
7—News
8:30
7-11—Cartoons—Children
8:40
11—Kukla and Ollie—Puppets
8:50
11—Cartoons—Children
9:00
2—My Little Margie—Comedy
4—Birthday House—Children
7—Gale Storm—Comedy
11—Jack La Lanne—Exercise
9:20
9—Farm Report
9:25
9—News and Weather
9:30
2—Love That Bob!—Comedy
5—Film—Alias Boston Blackie—Chester Morris—1 hr., 20 min.
7—Film—The Letter—Bette Davis—2 hrs.
9—Quest for Certainty
11—Rocket Squad—Police
13—Classroom—Education
9:55
4—News—Bob Wilson
10:00
2—News—Mike Wallace
4—Make Room for Daddy
9—Film—A Girl Against Napoleon—Sarita Montiel—90 min.
11—Code Three—Police
10:30
2—I Love Lucy—Comedy
4—What's This Song?—Comedy
11—Star Theater—Drama
10:50
5—Metropolitan Memo
10:55
4—News—Edwin Newman
5—News
11:00
2—Andy Griffith—Comedy
4—Concentration—Game

Top Weekend TV Programs

FRIDAY

Today's top television shows as previewed and selected by TV Key's staff of experts who attend rehearsals, watch screenings, and analyze scripts in New York and Hollywood.

Bob Hope's special on his Christmas trip to servicemen from Korea to South Viet Nam is easily the show of the evening. Other programs of interest include part two of an introductory episode on the presidential career of FDR; an entertaining Jack Paar Show; an amusing Gomer Pyle; and good entries on Slattery's People and 12 O'Clock High. Also, Channel 13 presents a CBS documentary on Red China called "The 700 Million," and Harry S. Truman's decisions continues with the crucial one on the Truman Doctrine.

7:30-9 (13) — The Changing World: The 700 Million. This documentary on Red China, produced by the Canadian Broadcasting Corporation, is of specific interest because of its on-location footage and commentary made by its three-man crew during its 9,000 mile tour of the country.

8:30-10 (4)—Bob Hope Special. Easily the most dramatic of all of Bob's tours for servicemen, tonight's 90 minute special on Hope's Christmas trip from Korea to South Viet Nam will hold you all the way. For once, no sketches with the cast, just standup jokes with high-level humor, songs, and lots of footage of fans, plus news camera coverage. The show builds up to the three days in Viet Nam and includes a glamorous performance for the King of Thailand. The troupe consists of Jill St. John, who has a show-stopping gag with Hope, Janis Paige, Anna Maria Alberghetti, Jerry Colonna, dancer John Bubbles and Anita Bryant.

9:30-10 (2)—Gomer Pyle. Again, Sgt. Carter steals the show. The story involves his decision to get out of the Marine Corps but his men, led by Gomer, bring in a lady Marine to keep their men in uniform. Frank Sutton as Carter doesn't overplay his part and he's a pleasure to watch.

9:30-10 (7)—FDR. "The Making of a Man." Part II. The second part of this two-part introduction to the career of our 32nd President, is much more moving and meaningful than part one last week. Extraordinary film clips of Roosevelt and his children before and after the onset of polio reveal his remarkable courage, and they're followed by unusual stills and clips of his return to politics, aided and abetted by his wife Eleanor Roosevelt. Our one complaint, visual fillers scenic and otherwise, used to fill the gaps, seem both annoying and unnecessary.

9:30-11 (11) — College Basketball. The Princeton Tigers vs. the Columbia Lions, from Columbia.

10-11 (2) — Slattery's People. Good episode which centers its attention on the large number of problems that make up a Representative's daily fare. The main storyline concerns the extradition of a friend and Slattery puts his influence to work.

10-11 (4)—Jack Paar. Entertaining hour. Jack's monologue includes some interesting English newspaper reaction to an American football game played on their soil, which he illustrates with imaginatively scored football clips played here. Also, Edie Adams' songs and her chat with Jack about the late Ernie Kovacs; Hugh Downs' tales about his daytime shows and his "solo;" and Bill Cosby's standup routine about his childhood, round out the show. (Color.)

10-11 (7) — 12 O'Clock High. "The Albatross." Very good drama. A young lieutenant, who was an actor before the war, suffers facial burns during a mission and finds it almost impossible to adjust to his predicament. Guest star Robert Drivas is excellent as the self-pitying lieutenant.

10:30-11 (5) — Decision: The Conflicts of Harry S. Truman. "Butter and Guns." An interesting, prophetic and factual review of former President Truman's decision in 1947 to urge Congress to pass the controversial Greek-Turkish aid bill, in recognition of the Truman Doctrine "to assist free peoples of the world who look to us for support in maintaining their freedom."

11:15-1 (7)—Les Crane. In addition to a discussion on inaugural etiquette by the New York Journal-American's Marianne Means and Marta Curro, Les has Tom Poston, singer Judy Collins, and a unique feature on "Tarzan and Jane" with Enid Markey (the second of Tarzan's Janes), Buster Crabbe (a former Tarzan), and Molly Scott (the newest Jane).

CITED BY SIGNAL SCHOOL

FORT MONMOUTH — Mrs. Mary Jane Celli, 382 Morris Ave., Long Branch, an editorial clerk in the television division of the U.S. Army Signal School, here, recently received an outstanding performance award and a quality step increase in salary.

DANCE Tonight Sat. and Wed.

Hightstown Country Club

Mellor's 10-piece band. Adm. 1.50, incl. tax. Every Sat. nite, two bands, Andy Wells' 10-pc. band and Joe Macho. Every Wed., Friendship Dance, folks 25 and over. Adm. $1.00. Meet new friends. Have fun. Alone, or couples.

BANQUETS

FOR ALL OCCASIONS 741-8344

the CobbleStones RESTAURANT

HIGHWAY 35 MIDDLETOWN

FINE FOOD and DANCING

Alpine Manor

"House of Gracious Dining"

HIGHLANDS - 872-1773

ENTERTAINMENT NIGHTLY

Dancing Fri. & Sat.

BANQUET FACILITIES

DANCING FRI. - SAT.!

to the fine music of

NICK SALVETTI

"Formerly with the Ed Hall band"

and HIS TRIO

★★ Extra Added Attraction ★★

VEDA ROBERTS

in person Saturday Nite

TV singing star. Appeared on Borscht Circuit, the Perry Como show, at Brown's, N.Y. and Grossinger's. . . . Sang with Jimmy Rodgers.

ALSO SINGS ITALIAN & JEWISH

THE OAKS

HIGHWAY 35, MIDDLETOWN, N. J.

747 - 2253

Banquet Rooms—For All Occasions

ITALIAN FOOD . . .

FAST SERVICE . . .

PLEASANT SURROUNDINGS

KITCHEN OPEN

11 A.M. TO 1 A.M.

SAL'S TAVERN & RESTAURANT

cor. Shrewsbury Avenue & Herbert St., Red Bank

Have you visited our new

JEFFERSON ROOM . .

. . . where you can relax and dine before an open hearth and enjoy the warmth of our Colonial atmosphere? We invite you to drop in this weekend and see how we've blended the old with the new.

OPEN 7 DAYS A WEEK

LINCROFT INN

NEWMAN SPRINGS RD.

741 - 9755

Banquet and wedding party inquiries invited

Jack Nolan's

"Gay-Nineties Atmosphere"

21 WEST RIVER RD. RUMSON

• TOM DALTON and his BANJO • SAM BALDANZA on the PIANO

January has arrived. School's reopened, your living room is back to normal, the noisy toys are broken. Get together with some friends and "come on down" to Jack Nolan's, Sing-Along your favorite tunes. It's your turn to release tension . . . WIVES: FOR BEST RESULTS CLIP THIS AD AND PLACE IT ON YOUR HUSBAND'S DINNER PLATE!

• PLAYER PIANO

• LIGHT MENU

MAP

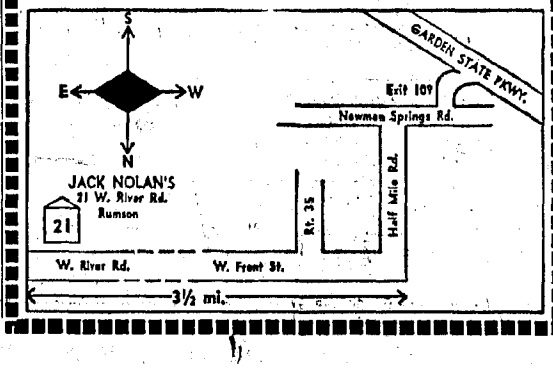

We Serve ... UNDER GLASS

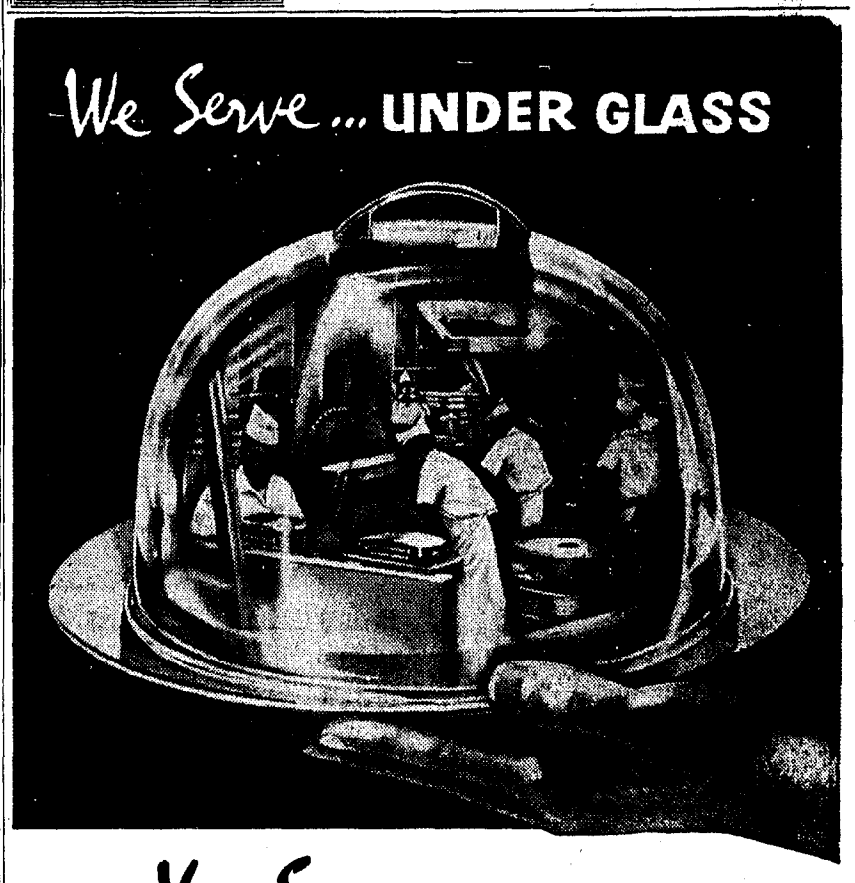

You See YOUR FOOD PREPARED!

Through the big look-in windows at McDonald's, you view chosen quality food prepared and served with extra care. You'll discover that cleanliness is a McDonald's creed . . . courtesy a McDonald's custom. The tasty food . . . the instant service . . . at prices that please tell you why so many make it a habit to eat at McDonald's regularly. Come in any time—bring the family—for a real treat in good eating!

look for the golden arches!™

McDonald's®

HIGHWAY 35 MIDDLETOWN

(Just North of Five Corners)

Chamberlain

(Continued)

the threat of totalitarianized Europe; they have often had to fight a Hiram Johnson of California and a William Borah of Idaho to make their fears prevail. But if a Morse and a Church and a Gruening don't really care what happens in the Pacific, why should New York or Delaware or Rhode Island care? Morse, Church and Gruening might as well say they are "Atlantic" men at heart and be done with it.

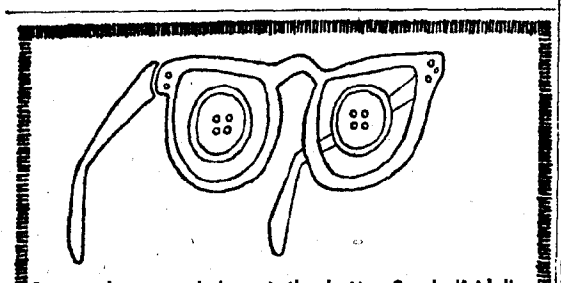

Button, button, who's got the button? J. Kridel's Y, M Shop. 1-2-and-3-button suits on SALE.

Report Top Democrats Against New Taxes

TRENTON — Powerful state Democratic leaders have told Gov. Richard J. Hughes they will oppose any type of broad based tax this year — an election year.

"Perhaps next year we'll go along with such a tax," they said.

The governor is pushing for passage of a broad based income tax — but would go along with a sales tax if the majority of the legislators preferred such a plan.

The Democratic chiefs who are worried over what effect a tax platform would have on the re-election campaigns of their senators and assemblymen informed the governor other sources of revenue should be found for the upkeep and improvements of essential state projects. They failed to name the sources.

Despite the leaders' position, there are legislators who will continue to back Hughes' income tax plan.

One of them is assemblyman Patrick J. McGann, Jr., Lincroft, who is certain an income tax would be less a strain than sales tax.

The Register learned the governor is upset over the attitude taken by several of the Democratic leaders.

"The whole gist of the matter is that the leaders feel the governor is risking his own chances of re-election by even whispering about a broad based tax," one Democratic lawmaker told this newspaper.

"They are afraid that if he goes down to defeat he will take some of the legislative candidates with him. Personally, I believe the voters are well aware that tax is no longer a nasty word but a necessity," the legislator commented.

Meantime, Sen. Richard R. Stout and Assemblymen Alfred N. Beadleston, Rumson, and Irving E. Keith, Bradley Beach, the county's GOP delegation to the legislature, mapped further plans to introduce bills next Monday calling for a 3 per cent sales tax.

Essex County GOP Sen. Robert Sarcone is trying to drum up enough votes to stop any such legislation. He is against enactment of a sales or income tax law.

Man Fined For Assault

KEYPORT — Robert Epps, Fulton St., this place, was fined $250 by Magistrate Seymour Kleinberg on a charge of assaulting his wife.

Epps also received a 90-day suspended jail term and was placed on probation for six months.

Leon Hill, no known address, was fined $50 on a disorderly charge.

William Ross, Monmouth Hotel, Broad St., this place, was ordered to provide $25 per week for support of his wife. His wife had filed a nonsupport charge against him.

Fined $10 each for careless driving were Peter Szenczyh, 102 Prospect Ave., Cliffwood, and Edward Reid, 74 Highfield Ave., Matawan.

Magistrate Kleinberg fined the following persons $3 each on careless driving charges.

Betty Piech, Daners La., West Keansburg; Marjorie Conceptione, Box 284, Cliffwood, and Anna Smith, 21 Beers St., this place.

Wilson A. (Snowflake) Bentley, the Vermont farmer who spent years photographing snow crystals, made some 6,000 microphotographs of snowflakes. His pioneering studies have become a standard reference for meteorologists.

Foreign Relations Unit Post Going to Case

WASHINGTON (AP) — Sen. Clifford P. Case, R-N.J., has been tentatively assigned the Republican vacancy on the Senate Foreign Relations Committee, it was learned Wednesday.

Case has been trying to get a post on the Committee for years. He will give up his seat on Armed Services.

The decision means Sen. John Sherman Cooper, R-Ky., considered a leading GOP foreign policy expert, probably cannot get a seat on the Committee for at least another two years. Case has more seniority than Cooper, former American ambassador to India.

Tokyo girls have adopted high heels and knee-length dresses as everyday attire. Gone are wooden clogs, the kimono and the sashlike obi. Young Tokyo saves traditional dress for ceremonial days and family occasions.

Every day is bargain day in the Daily Register Classified section.

Inside Washington

(Continued)

almost at once. After that, it would only be a short time before the remainder of Southeast Asia would go neutralist and than Communist. India, Thailand, the Phllippines, Burma, would all go in quick succession.

"We would soon be pushed out of the Western Pacific back to Honolulu. That would be the short-term effect. The long-term effect would be even worse."

In response to questions regarding other areas and developments, McCone told the senators:

Russia is going to great lengths to perfect a giant missile capable of carrying 50 to 60 megaton (equivalent to 50 to 60 million tons of TNT) nuclear warheads. Also Soviet missile testing has greatly increased since the signing of the nuclear test ban in 1963.

No secret Russian atmospheric nuclear tests have been detected, but the Red are constantly conducting underground tests.

The CIA is still uncertain who the real new rulers of the Kremlin are. No determination has yet been made of the exact roles of Premier Kosygin and First Communist Party Secretary Brezhnev.

The primary objective of Khrushchev's successors is the same as his—Communist domination of the world. That has not been changed, and there is no likelihood it ever will be.

McCone's successor is still not selected. The only decision so far made by the President is to replace McCone with a "name" rather than a "technician."

INAUGURAL FLASHES—Harold Stassen, one-time "boy" governor of Minnesota and since than candidate for various other jobs, including president, will be on hand for the Johnson inauguration and related ceremonies. In addition to buying two $25 tickets for the inaugural ball, Stassen, also has purchased two tables for the Minnesota Society's pre-inaugural party in honor of Vice President-elect Hubert Humphrey . . . Venezuela's Foreign Minister Borges, in a Caracas broadcast, stated "a visit by President Johnson is in the forefront of our national expectations." Borges gave no indication when such a visit is likely, but was emphatic that "it will mean closer ties between our two countries."

Spring Suit News Printed Pattern

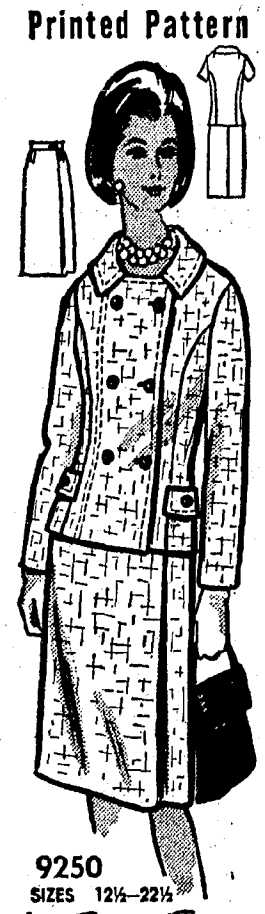

9250
SIZES 12½—22½
by Marian Martin

Spring's new princess jacket suit is made to the measure of half-size figures. Walk away with spring honors—sew it in worsted, tweed, linen.

Printed Pattern 9250: Half Sizes 12½, 14½, 16½, 18½, 20½, 22½. Size 16½ requires 4¼ yards 39-inch fabric.

Fifty cents in coins for this pattern — add 15 cents for each pattern for first-class mailing and special handling. Send to Marian Martin, The Daily Register, Pattern Dept., 232 West 18th St., New York 11, N.Y. Print plainly name, address with zone, size and style number.

350 Spring designs plus one pattern free — any one you choose in new Spring-Summer Pattern Catalog. Send now for biggest pattern book bargain ever! Only 50c.

AT HUFFMAN-BOYLE

Open 9:30 to 9:30, Sat. to 6

Broadloom

MID-WINTER SALE

Save $2.00 per Sq. Yd. on lush "Bright Dream" broadloom of 100% Wool by JAMES LEES Specially purchased for this event! All broadloom perfect . . . the fabric is discontinued.

Luxurious 100% Wool Embossed

Because Huffman & Boyle was able to make a very special purchase of this luxurious, extra-heavy embossed broadloom . . . we can pass the generous savings on to you! This fine carpeting by the respected James Lees Co. has a graceful over-all embossed pattern that is perfectly attuned to any decor from Contemporary to Colonial. The back is double laminated for extra wear. You choose, too from 7 tempting colors from neutral shades to sparkling hues. Your choice of wall-to-wall or Bound Room size Rugs. . . Either way a value!

SALE PRICED 9.95 Sq. Yd.

A Regular 11.95 sq. yd. Value!

Also Available in Fully-Bound Room Sizes!

9 x 12 — $123
12x10'6 — $145
12x12 — $165
12x13'6 — $185
12x15 — $205
12x16'6 — $224
12x18 — $242

Budget your purchase *if you wish! Use our 90-Day No Carrying Charge Plan (Small Service Charge) or our Extended 18 Month Plan, fully insured for your protection*

Our Shop-at-Home Broadloom Service

A phone call brings an expert estimator to your home with samples to select from at no obligation. Just Call DIamond 3-4300, ext. 333 or your nearest Huffman & Boyle store.

Where Home Begins

HUFFMAN BOYLE

N. J. Stores at: HACKENSACK, SPRINGFIELD, ORANGE, POMPTON PLAINS, FRANKLIN LAKES, RAMSEY, EATONTOWN

ROUTE 35 CIRCLE, EATONTOWN, LI 2-1010

MONTGOMERY WARD

Clearance

• BUILDING MATERIALS
• PLUMBING FIXTURES
• HARDWARE NEEDS

Just 53 ALUMINUM COMBINATION DOORS
19.88
Reg. 29.95 to 34.95
29½ x 80 — 31½ x 80 — 33½ x 80
IN RIGHT OR LEFT HAND

HEAVY DUTY INDUSTRIAL SHELVES
SIZE 21 x 48 — 97¢
SIZE 21 x 24 — 47¢

5-SHELF STEEL SHELVING
Overall Size Box 30x12
Reg. 7.50
5.44

30-GALLON GAS WATER HEATER
Glass Lined
10-Year Guarantee
38.88

THROW-AWAY FURNACE FILTERS
ALL 1" SIZES
2 for 76¢

RECESSED MEDICINE CABINET
With 2 fluorescent lights
Regular 29.95
18.88

ACOUSTICAL CEILING TILE
Regular 22 1/3¢ sq. ft.
14¢ sq. ft.

MONMOUTH SHOPPING CENTER
EATONTOWN, N. J.

For Quick Results
Use Our Want Ads
Dial 741-0010 DAY
741-1110 NIGHT

THE DAILY REGISTER
NORTHERN MONMOUTH'S HOME NEWSPAPER

HOME DELIVERY
RAIN OR SHINE
741-0010

SECTION TWO | FRIDAY, JANUARY 15, 1965 | 7c PER COPY

Charter Boat Owners Seek Tax Exemption

By NELSON BENEDICT

BELFORD — Ways and means of exempting their vessels from the personal property tax were explored by professional boatmen at a meeting here last night.

Relief, in this particular case, did not appear to be an instant away.

Party and charter boatmen, together with commercial fishermen, now contend they are the "outs" and recreational boatmen are the "ins," where the personal property tax is concerned.

The Legislature made a successful last-ditch effort to remove pleasure craft from the tax lists as provided by Chapter 51. Owners of vessels of the sort were nevertheless warned to anticipate a registration act some time this year.

Not Mandatory

Professional skippers are well aware of the fact that under provisions of the Bonner Act, their documented boats are not subject to mandatory registration by the state.

In light of recent developments, the professionals now are commencing to feel that it might be wise to accept "voluntary" registration on the premise that by doing so, they would automatically be exempted from the personal property tax, as when an all-embracing registration act is considered by the Legislature.

At least one South Jersey legislator, Sen. Charles Sandman (R-Cape May) already has indicated he would be receptive to sponsoring a registration measure with broad classification of boat types and uses.

As discussed at Belford last night, the bill Sandman is considering would establish this schedule of annual registration fees:

Class A boats, 0-16 feet, $2.
Class 1 boats, 16-26 feet, $5.
Class 2 boats, 26-40 feet, $10.
Class 3 boats, 40-65 feet, $20.

Compelling arguments were advanced in support of the concept of scaling registration fees on a basis of hull length rather than engine horsepower.

Not all members of the Legislature are convinced commercial boats should receive the same exemption from taxation as now do pleasure boats.

One member of the Assembly told The Register:

"These people are basically small businessmen and, as such, should pay the same taxes as do all other small businessmen . . . I wonder about the constitutionality of exempting any small, privileged group from what is essentially a broad-base tax."

Conversely, professional boatmen are openly questioning the constitutionality of legislation which denied to them tax benefits extended to other boating interests.

Long Study Seen

A boat registration bill of one kind or another will almost certainly pop up in the Legislature within a matter of weeks, but present indications are that final action in the matter probably will come only after months of deliberations and debate in Trenton and elsewhere throughout the state.

Supporters of the Sandman formula for boat registration, incidentally, suggest that the mechanics of actual registration could be facilitated by providing decals of different colors for the various classes of boats.

Fees would be collected and decals issued by municipal clerks to eliminate backlogs of unprocessed registrations at state agencies.

All of which still remains very much in the area of pure conjecture, but it is clearly evident the professionals are determined to enjoy the same tax benefits as do their pleasure boating brethren.

Federal Aid for Holmdel Hospital Still in Doubt

TRENTON — The proposed Bayshore Community Hospital, Holmdel, is back in the running for federal Hill-Burton construction aid money. However, it appears now that this facility is far from the top of the list of favorites for such assistance.

Dr. Lloyd W. McCorkle, commissioner of the state department of Institutions and Agencies, told The Register yesterday that this year — for the first time — projections on population growth will be used in establishing priority for federal hospital aid.

In addition, he said, a survey is under way and should be completed by September. His is a study of patient origin areas in the entire state.

Arthur E. Brown, assistant chief of state Bureau of Community Institutions, said the survey, and use of projection figures, could move the Holmdel hospital into a higher priority position.

Changes Possible

He cautioned, however, that new figures could show changes throughout many areas of the state — and could fail to change present priority ratings.

He said the survey of patient origin is being made to either confirm or change systems of establishing priority now being used.

While the figures may be outdated, he said, they may prove to be valid and reasonable in determining where additional hospital beds are needed.

Mr. Brown said there is some $8 million worth of new construction aid sought by "acceptable applicants" during the current fiscal year. Allocated by the federal government for New Jersey is a figure slightly in excess of $3 million.

He said Bayshore Community Hospital's application is not acceptable because priority ratings, based on the present districting system, indicate there is not a need for additional beds in this area.

The assistant chief explained that acceptable applicants failing to receive funds this year do not automatically remain at the top of the list for 1965-66 fiscal year funds.

New applications must be filed each year, he said.

Harry S. Willey, president of the hospital's board of trustees, said supporters of the hospital now are awaiting results of the survey before deciding on whether to reapply for Hill-Burton funds this year.

He declined to predict findings of the study, although, in the past, he has contended that figures now being used are outdated and should be revised.

Federal funds for new hospital construction in the coming fiscal year will top the current allocation by approximately $400,000.

The increase will be an appropriation for diagnostic and treatment aid covering such services as emergency rooms and out-patient clinics. These funds may be used to finance those sections on new, as well as existing, hospitals.

Federal aid may be approved to cover up to 35 per cent of new hospital construction costs, Mr. Willey said.

Clarence S. Gale

Gale Now Colonel In The Reserves

RED BANK — Clarence S. Gale of 16 McLaren St., has been promoted from lieutenant colonel to colonel in the U. S. Army Reserves.

Col. Gale, the 1964 Republican candidate for mayor here, was commissioned upon graduation from North Carolina State College in 1937 and entered active service as a student at Fort Monmouth in 1941. He served in Australia, New Guinea and the Phillipines and attended the Army's Command and General Staff College before his separation in 1945.

As a reservist he has served as executive officer of the 35th Signal Battalion, a unit sponsored by the New Jersey Bell Telephone Company where he is employed as a personnel supervisor, and as an instructor for the Reserve Center at Fort Monmouth.

Small School Tax Boost Is Shown in Little Silver

LITTLE SILVER — The Board of Education last night adopted a tentative budget of $852,741.15 for the 1965-66 school year. Board members predicted it would increase the local tax rate less than one cent per $100 of assessed valuation.

The total budget is up $41,315.30 over last year, but the board appropriated some $40,000 in surplus funds to ease the tax bite. The total amount to be raised in local taxes is $691,251.15, just $4,494.30 more than the $686,756.85 tax levy for the current budget.

A public hearing will be held Monday evening, Jan. 25, at 8 p.m. in the Markham Place School cafeteria.

The budget appropriates $785,830 for current expense; $17,730 for capital outlay and $49,181.15 for debt service.

The 1964-65 budget appropriated $751,477 for current expense; $9,630 for capital outlay and $50,318.85 for debt service.

The biggest increase is in teachers salaries—$354,225 in the proposed budget compared to $324,600 in the current spending schedule. The increase provides for normal salary increments and also will put all teachers here on the salary guide, Marshall Thompson, the board's secretary, said.

Of the $17,730 appropriated for capital outlay, approximately $7,000 is earmarked for installation of a closed circuit fire detection alarm system in the Markham Place School, Mr. Thompson said. He said the board hopes to have the new safety system in and working by September.

The state Department of Education has ordered the systems installed in all schools by September, 1968. The Point Road School is exempted from the requirements, because it is a one-story building with each classroom having direct access to the outside.

Normal increments raise the appropriation for salaries in the school's health department from $8,650 to $11,800.

An increase in the number of high school children and an expanded field trip program will raise the transportation expenditure from $7,900 to $9,400, Mr. Thompson said. The appropriation for teaching supplies is up $2,850 from last year's $7,000. There is a $2,340 drop in the appropriation for contracted maintenance services—$6,110 in the proposed budget compared to $8,450 in the current one.

$3 Million School Budget Adopted By Matawan Unit

MATAWAN TOWNSHIP — The regional school district's population stands at 21,000.

Of that number, 10,400 are registered voters.

Of these, only 21 appeared last night for a public hearing on the Board of Education's proposed $3 million budget for 1965-66. That is less than one-quarter of one per cent of them.

A puzzled, and somewhat discouraged board, convened the meeting in the 600-seat high school auditorium at 8 o'clock, answered half a dozen questions, voted to adopt the budget, and went home.

It took just a few minutes. Three or four spectators who came late missed the whole show.

Donald T. Day, Lochslea Club officer, failed in his bid to get the board to reduce the amount for additional bus transportation.

On a special ballot question, voters will be asked whether they want the board to spend an extra $86,000 for transportation.

If the question is approved, the board will change its policy, reducing walking distance for children in kindergarten through sixth grade to half a mile, and 1½ miles for children in grades seven through 12.

The $86,000 would include $10,000 for the hiring of a transportation co-ordinator.

Mr. Day said last night $86,000 is too much.

"It will be defeated unless the amount is lowered," he predicted. He asked for a three-quarter to mile-and-a-half or a mile to mile-and-a-half program, the former costing about $48,000 and the latter, $28,000.

A board motion to table the entire question failed, and on the final vote to place the $86,000 question on the ballot. There were three dissenters, board members Harold J. Dolan, Edward J. Ledford and William Davis.

Mr. Dolan said that over 10 years the new transportation policy—which calls for the riding of about 2,500 more students to school—will cost $1½ million.

The proposed budget totals $3,037,845, an increase of $536,240 over the current year.

The budget, as proposed (not including the $86,000), would produce an estimated rate hike of 26 cents in the township and a drop of five cents in the borough.

The amount to be raised by taxation is $2,137,105, a hike of $430,052. Of this total, the borough will be required to raise $66,996, and the township $1,473,108.

Other categories in the proposed budget.

Current expense, $2,600,971, compared with $2,198,263 this year.

Capital outlay, $79,340, as compared with $45,284 this year.

Debt service, $357,534, as compared with $258,058 this year.

The teacher salary account is hiked from $1,616,500 to $1,892,295.

Another School for Holmdel Needed Now, Says Landers

HOLMDEL — Board of Education President John J. Landers confirmed it—another school is needed here.

Mr. Landers, at a public hearing last night on the proposed school budget, reported that a new building program will be one of the first orders of business for the new board after its organization Feb. 15.

He said between that time and the end of February the final, updated report of Rutgers University school survey would be on hand for use in planning.

The board meanwhile, with a unanimous vote, adopted its first million dollar budget without a change.

Enrollment Soars

Questions from an audience of nearly 100 centered on growth problems of the school district.

Present enrollment is fast nearing the estimate of 1,125 predicted by June 30. With five months of the term remaining and an accelerated rate of new home occupancies expected in the spring the figure is certain to be topped.

Mr. Landers reported an increase of 11 students "over the past weekend."

Questioned about reliability of the Rutgers survey, Mr. Landers told the audience that predicting growth is difficult.

He said the 1965-66 budget is based upon an expected enrollment of 1,245.

"But," he cautioned "though this is the best prediction we can make, no member of this board will be willing to hang his hat on the figure. We hope we'll be right."

Defending Dr. W. Donald Walling, director of the survey, he said:

Growth Continues

"His figures, at first, appeared too high. Later it looked as though we were hitting his figures on the nose. Indications now are that growth will be higher than the survey's projections."

Based on recent acceleration in population here, Dr. Walling requested time extension for due date of his final report.

Deadline was extended to Feb. 28 from the original date of De. 31.

Mr. Landers said indications are that the updated report will contain higher projections of future growth.

He said such growth will affect budgets in several categories and listed such items as text books, teachers' supplies, number of teachers and bus transportation of pupils.

In categories mentioned the new budget shows increases of $7,000, or 175 per cent, for textbooks; teaching supplies are up $3,700 or more than 27 per cent, and teacher salaries are up $82,850 or almost 30 per cent.

The teacher pay increase has been explained by the board as being due to three factors—an under-appropriation in the current year, pay raises for faculty members and five additional teachers for the coming year.

The total amount for the item shows an average appropriation of $7,500 per teacher. This is higher than an average of $6,300 estimated by Mr. Landers but any excess funds in the account may have to be utilized if more than five teachers are added in the new year.

Pupil transportation is up $27,338 or slightly more than 13 per cent.

Primarily due to a $9 million increase in tax ratabes, the tax rate for the school portion of the township budget is expected to drop six-tenths of a cent.

Rumson Gets Petitions On Land and Lights

RUMSON — Two petitions — each signed by nine property owners—were read at last night's meeting of the Borough Council.

Residents in the vicinity of Wardell Ave. and Rumson Rd. requested a street light, saying there is none in that area. Councilman Francis E. P. McCarter, chairman of the public property committee, was directed to study the request and obtain an expression of opinion from most of the residents affected.

A group from the area near River Rd. and Popomora Dr. registered objection to any contemplated subdivision of property owned by Mrs. Minnie Willey at the southwest corner of that intersection. Mayor Charles Callman said he knows of no application pending.

The Rumson First Aid Squad sent council a letter of thanks for financial and moral support received during 1964, and for the guidance and interest of Councilman William Halleran.

171 Emergencies

Mr. Halleran reported that the squad answered 171 emergency calls during the year and logged 12,072 hours. "Words can't express our appreciation" said Mayor Callman.

An ordinance authorizing expenditure of 84,000 for the Peter's Piping Rock site on River Rd. was introduced. Plans for the acquisition and improvement of the tract for park purposes were announced two weeks ago. Matching Green Acres funds and federal aid are expected to defray more than half the costs.

Shrewsbury Motorist Loses Appeal

TRENTON (AP) — A motorist convicted of careless driving on Reckless Place in Red Bank lost an appeal before New Jersey's second highest court Thursday.

Charles Van Over of Shrewsbury was convicted in Monmouth County Court last May.

Patrolman Franklin White testified that Van Over drove his car "zig-zag fashion" down Reckless Place in Red Bank so another car couldn't pass.

Van Over contended he wasn't zig-zagging, that he was merely attempting to go around an automobile pulling out of a parking lot.

The Appellate Division of Superior Court said the trial judge gave greater weight to the testimoney of the policeman than to Van Over or three of his corroborating witnesses.

The Appellate Court said it agreed with the lower court's ruling that Van Over's defense had "volume, but not quality."

Get First Patients

TRENTON (AP) — The Woodbridge State School, an institution for 1,000 severely retarded children, has begun receiving its first patients.

The State Institutions Department said Thursday that the first arrivals are transfers from other state institutions for the retarded.

The Raven

Presents Steve Bagnell art show 4 p.m. Sunday.—Adv.

Long Branch Project Funds Are Approved

WASHINGTON — Democratic Rep. James J. Howard, D-3d Dist., N.J., yesterday announced the federal government will grant an additional $151,897 for completion of a 100-acre urban renewal project along the Shrewsbury River in Long Branch, N.J.

He said the project, now in its final stages, will provide for 160 one-family residential development and 270 garden apartment units.

The plans include four parks to be developed by the city of Long Branch and an $8 million commercial development and marina being financed by private interests.

Rep. Howard said the federal appropriation brings the government's participation in the renewal project to $1,397,474.

Victory Dinner Set Jan. 23

RED BANK — If ticket sales are any criterion the Monmouth County Democratic Victory Dinner Saturday, Jan. 23, will be the largest ever sponsored by the party in this area.

The affair will be held in the Sea Girt Inn.

"I expect an overflow crowd to turn out to honor our winning candidates and party workers," Democratic County Chairman P. Paul Campi, Little Silver, said last night.

Instead of naming a select few to the dinner committees, Chairman Campi came up with an innovation. He named dozens of county Democrats to the ticket, program and usher committees.

Among the guest speakers will be Gov. Richard J. Hughes; U.S. Sen. Harrison A. Williams, and Rep. James J. Howard, Wall Township.

"The pre-dinner plans are running smoothly," Mr. Campi remarked. "I just hope everyone doesn't want to dance at the same time after they finish the roast beef. That would create a problem."

Sea Bright Councilwoman Cecile Norton is ticket chairman, and State Committeeman Paul Kiernan, Long Branch, heads the program activities.

Among those on the program committee are Middletown Democratic Chairman William Himelman; Keansburg leader Benjamin Andreach; secretary to the county board of elections, Mrs. Kathryn Freret, Fair Haven; Mayor Eugene B. Lowenstein, Bradley Beach; Mrs. Rocco Bonforte, Long Branch, president of the Monmouth County Women's Democratic Club; Abraham Reynolds, Freehold chairman, and Asbury Park Councilman Joseph Mattice.

On the ticket and usher committees are Mayor Benedict R. Nicosia, Red Bank; Harold Karasic, Asbury Park; Philip Fannan, Avon; George Reseter, Hazlet; Charles A. Johnston, Shrewsbury; Mrs. Kathryn McCloskey, Eatontown; Fair Haven leader William Vincent; Fred Seidenzahl, Little Silver, and John Crowley and John Murphy, both of Union Beach.

The County Democrats will be holding forth in the same dining room where the Republicans usually celebrate their victories.

"This time it will be our time to wine and dine," Chairman Campi said.

NEW LEADERS IN OLD GUARD — The Old Guard of Red Bank yesterday installed new officers at the YMCA. Robert W. Maccubbin of Lincroft, seated left, succeeded Vernon Cano of Middletown, seated right, as director for 1965. Also taking office were First Vice Director Charles A. Wolbach of Rumson, standing right, and Second Vice Director Lewis B. Hendricks of Red Bank, standing left. The organization re-elected Elwood M. Nixon, secretary; Theodore Sigmann, assistant secretary, and Gustav A. Eisele, treasurer.

Open Dumont Headquarters

NEWARK (AP) — A group seeking to put State Sen. Wayne Dumont, Jr. in the governor's chair next November has opened its statewide headquarters here.

Bernard F. Rodgers, executive director of the Dumont For Governor Committee, said the group was composed of businessmen, lawyers and others "who hope to persuade Dumont to run."

He said the committee leased a suite in the Hotel Douglas here Tuesday and was now in the organizational stage. Its first goal, Rodgers said, is to get the 60-member GOP screening committee to recommend Dumont's nomination.

Dumont, 50-year-old Warren County senator, was an unsuccessful candidate for the nomination in 1957 and 1961. He has not said whether he will seek the nomination this year to run against Democratic Gov. Richard J. Hughes.

Dumont is an outspoken advocate of a broad-based tax, preferring a sales tax.

In Trenton, Dumont said Thursday he was grateful for the support of business interests, although, he added, he had not initiated any drive to obtain it.

"Other times I worked like a dog and I couldn't get it," he recalled.

Former Mayors To Keep Unit Membership

NEWARK (AP) — Some 300 former mayors will be permitted to remain as associate members of the New Jersey Conference of Mayors under a rules change approved Thursday by the Conference board of directors.

Mayor Henry Patterson of Princeton, Conference president, also announced that Mayor Robert Wagner of New York City will be one of the guest speakers at a meeting of the organization at Princeton University on May 14.

The board of directors also awarded a testimonial plaque to former Mayor J. Raymond Manahan of Morristown, a former vice president of the Conference.

On Zoning Ordinance

Two Public Meetings Slated at Highlands

HIGHLANDS — The Planning Board will hold two public meetings to explain and hear comments from the public on a proposed new zoning ordinance before submitting it to Borough Council.

The meetings, to be held Jan. 27 and 28, will deal with different sections of the borough.

First Meeting

The first meeting will pertain to all of the town north of the hill area, or that portion between the entire length of Bayside Dr. and the railroad bed, and from the Water Witch Ave. to the Rt. 36 bridge, north to the shore.

The second meeting will concentrate on the hill area, or all of the municipality south of Bayside Dr. and the railroad bed to the Middletown boundary.

An enlarged map of proposed new zoning will be on public display at Borough Hall, including a schedule identifying proposed lot sizes, setbacks, and other land controls.

John Zvosec, planning consultant, said the meetings will not be debating sessions. To make the meetings as effective as possible, he said, the board will record citizens' recommendations and after the meetings, will review them for a final report to be referred to council.

The Planning Board, he noted, only recommends form and content of ordinances to the governing body, which in turn, is required to hold public hearings before their adoption.

He stressed that the meetings scheduled by the board should not be construed as public hearings.

55th N.Y. Boat Show Opens Today

Elston Howard Nears 35, But is Ready

By JOE REICHLER
Associated Press Sports Writer

NEW YORK (AP) — Ellie Howard, baseball's No. 1 catcher, will be 35 years old next month. That's old for a baseball player, especially for a catcher who has to crouch behind the plate day after day.

The New York Yankees' superb backstop is well aware of his age but he has schooled himself not to think about it. His motto is think young and you'll are young.

"I know I'm getting along in years," he said Wednesday, "but when you start thinking about it, you're not looking ahead like you should. I honestly feel I can play at full speed for another four or five years. I caught a full season last year and I don't feel any older now than I did then."

A 200-pounder who stands 6-foot-2, Howard caught 147 games last year, a career high, but wound up batting well over .300 and led all catchers in the American League in fielding. He regards it as even a better year than in 1963 when he was voted the league's Most Valuable Player.

"I'm very proud of leading all catchers in fielding," he said. "I always could hit pretty good, but learning to catch was something else again."

Howard began as an outfielder and was not converted into a catcher until he reached the majors.

"It's been one long battle for me," he said. "Not that I think I've got it made. I never once felt that way and never will either. I've learned a lot but I've still got more to learn about catching."

Howard, who hopes to get a raise over his $60,000 salary of last year, said he has been keeping in condition by doing a lot of running and swimming.

"I know there are a lot of people in baseball who say swimming is the worst kind of exercise for a player," he said. "It's supposed to stretch the muscles too much. But it hasn't effected me. Swimming has kept my weight down and it seems to pep me up."

Over 500 Boats on Display in Huge Coliseum; Foreign Craft, Accessory Line for All Sailors

NEW YORK—The 55th National Motor Boat Show, opening tomorrow and closing Jan. 24, in the New York Coliseum, sets American recreational boating trends in all types of craft, marine engines and accessories for 1965.

More than 500 boats are on display from the yards of 121 builders based in North America, the Far East and Europe. There are over 150 inboard boats in the Show, more than any other type due to the popularity of inboard-outboard propulsion systems, although half of them are cruisers with traditional drive shaft arrangements. Largest cruiser shown is a Leek 44-foot Pacemaker.

Special accent is placed on comfort aboard the big cruisers, while an extraordinary effort to attract more people to cruising for 1965 is reflected in several offerings in the 24 to 26-foot range priced around $5,000.

About 35 builders showing over 140 outboard runabouts and cruisers have extensively embraced the deep vee and step-lift designs in hull shapes, a trend also evident in inboard runabouts and day cruising utilities. The unconventional shapes provide softer, faster and more stable rides in rough water, builders claim.

Sailing buffs come in for special attention at the Show. A large new crop of small sailboats for midget ocean racing and cruising are being introduced, including one with water jet auxiliary power. Most are made of fiberglass and priced from under $5,000 to about $8,000. Largest sailboat in the Show is the 39-foot Columbia 40, built by Glass Marine, in California.

Historical Interest

Of historical interest, the Show has a special lobby display of models of the U.S. America's Cup boats from 1851 to 1964, showing the types of sailboats used in the international racing event.

The sailor's abiding interest in the sea is manifest at the Show through presentation of two pleasure submarines designed for single-handed operation. One is an enclosed electric-powered model which can go down 164 feet, and the other is driven by a dry ice engine for use with scuba equipment. One exhibitor answering the quest for speed and comfort, is showing plans and photographs of a large hydrofoil sportfisherman in the 30-foot range, as well as a hydrofoil system for small runabouts.

Show visitors will see smaller diesels, more powerful gasoline inboard engines and many new horsepower ratings in outboard models among the propulsion displays. The unusually high technology of the marine engine industry has contributed heavily to the rapid advancement of more spacious boats in small sizes, a development immediately evident at the Show.

More Comfort, Better Performance

Modern equipment, materials and building methods are combined to give more boating comfort, more space and better performance for lower cost in the inboard cruisers over 25 feet on display at the 55th National Motor Boat Show in New York's Colisum, Jan. 15-24.

Of this fleet, many at comparatively modest cost, there are seven boats over 40 feet in size which represent the cream of the cruiser fleet for the coming boating season. Largest of these is the 44-foot Pacemaker Motor Yacht by C. P. Leek and Sons, which sleeps eight in four separate cabins yet costs only $34,300 with twin 280 hp V-8 engines.

AA-electric galleys, pressure water systems with hot and cold water showers, widespread use of formica, stainless steel, synthetic carpeting and other modern materials that require less care to keep in shipshape condition are evident on most of these craft.

Right behind the Pacemaker in size are the 43-footers by Chris-Craft, the new Constellation, and Matthews, a double-cabin flying bridge model said to be the most luxurious boat in this fine old company's line. One of the most completely-outfitted, most luxurious of cruisers seen in the National Motor Boat Show in recent years is the 42-foot Canyon Commuter sport fisherman built by Bayhead Skiffs of Point Pleasant, N.J. From Canada, Shepherd Boats is displaying a 41-foot cruiser, an example of a well-equipped, comfortable cruiser.

250 Fiberglass Boats

Biggest of the more than 250 fiberglass boats in the Show are two 41-foot cruisers by Hatteras, a double cabin model at $38,900 and a convertible sedan at $38,000. All of these 40-plus footers sleep eight and are designed and equipped to go to sea for extended periods with all the comforts of home.

Reflecting the scope of its operation, Chris-Craft is showing a total of five cruisers — each of a different type of construction. In addition to the carvel-planked 43-foot Constellation, there is a steel 37-foot Roamer Riviera, a 35-foot wood lapstrake Sea Hawk sea skiff, a 27-foot sheet plywood Cavalier Futura and a new 27-foot fiberglass Commander.

Owens Div. of Brunswick Corp., is introducing five cruisers topped by its new 37-foot Grenada at $27,495. Other Owens cruisers shown at the 33-foot fiberglass Brigantine sport fisherman, a 30-foot carvel-planked Flagship Express, a 28-foot wood lapstrake Sea Skiff Express and a 24-foot sheet Flagship Express.

The P-36 is Pearson's new 36'9" fiberglass cruiser, the latest addition to the company's line, with a top performance hull designed by MacLear and Harris. It is powered by twin 290 hp Chrysler V-8's and lists for $23,750 as base price.

Hatteras is also introducing a new mid-range craft, a 34-foot fly bridge double cabin that is so arranged as to be able to sleep eight in comfort. Prices for this model start at $26,490 with twin 210-hp gasoline engines.

C. I. Management, a newcomer to the cuiser business, is introducing a 34-foot hydrofoil sport fisherman for 1965. Only plans and photograph of the boat are shown.

Biggest inboard outdrive powered craft in the Show is Vega's 31-foot deepvee, longitudinal-step fiberglass cruiser with twin 225 hp MerCruiser outdrive engines and flying bridge. Bertram is also showing several boats with the full-length vee-shaped hulls they pioneered for cruisers several years ago — a 31-foot sport fisherman with conventional inboard power and a 25-foot Bahia Mar model with twin 110 hp MerCruiser stern drive engines.

Century's traditional fine batten-seam wood construction is used for the two cruisers that company is showing, the new 33-foot Sedan with Eldorado hull design, which sleeps up to eight, and a 27-foot Express priced from $8,495. An additional feature of the Century construction is that every structural member is impregnated with the latest wood preservatives.

One of the more popular builders of inboard cruisers, Trojan, is displaying four wooden craft, including lapstrake hulls at 33 and 27 feet, a carvel-planked 31-footer and a sheet plywood 24-foot cruiser. The 33-footer is a Sea Skiff Express, new to the Trojan line, sleeping six with prices starting from $16,395.

Pembroke has three wooden, lapstrake cruisers, a 31-footer and two 28's, all fitted out with many "extras" that are standard, while Revel Craft is exhibiting three economical single-screw plywood cruisers at 30, 27 and 25 feet. Topping Revel's line is the six-sleeper Mardi Gras with "wife saver" galley.

Jersey Sea Skiffs

Traditional Jersey sea skiffs by Garden State builders are shown by Henry Luhrs with three models, Ulrichsen with a 33 and a 29 footer, Zuback's with a 28-footer, Ventnor with cruisers to 30 and 28 feet and the new 28-foot "Tournament" by Eastern Sea Skiffs of Brielle, N.J.

From seven-foot dinghies to a big 40-foot ocean racing sloop, the more than 100 new sailboats for 1965 displayed at the Show, are almost all constructed of reinforced fiberglass, and new designs in both day sailer and cruising boats are being developed to suit this popular hull material.

The Show also is the scene for the introduction of an auxiliary with jet power.

A survey of the boats indicates the development of a number of new day-racing one-design classes, refinement in many existing class boats and the swelling tide of under 30-foot cruising-racing craft designed to fit the MORC rule.

The jet-powered auxiliary is the Tylercraft 24, a 24-foot MORC fiberglass sloop with an 18 hp engine that delivers thrust in the form of a jet of water instead of through a propeller.

Two major sailboat builders, Pearson and O'Day, both are showing new 26-foot "minimim" cruising sloops in fiberglass with accommodations for four and lines that bode for good racing performance. Pearson has the new Commander, while O'Day is showing the Rhodes-designed Outlaw.

Sailstar, which has recently moved its headquarters from West Warwick, R.I., to Bristol, R.I., is introducing its new Alberg-designed 19½-foot Corinthian while Wayfarer of Costa Mesa, Calif., is presenting the 24-foot, four-sleeper Islander Bahama.

Large Cruising Sailboats

Largest cruising sailboat in the show is Glass Marine Industries' Columbia 40 sloop, designed by Charles Morgan and a direct descendant of the custom yawl Paper Tiger, which cleaned up on the Southern Circuit in 1961 and '62.

For many years perhaps the best-known of all motor boat builders, Chris-Craft, is now offering the public its third fiberglass sailboat, the 26-foot Capri, a masthead foretriangle rig designed by Sparkman and Stephens. Another design by Sparkman and Stephens that has become a sailing favorite and is on exhibit is Ray Greene's 25½-foot New Horizons.

Tidewater Boats has come up with what it calls a new wrinkle for safety and convenience, the 17-foot "keel-board" Mustang, said by the builder to be self-righting and bailing. It has a movable keel which remains down unless beached or hauled for trailing.

Among the new one-design day fiberglass sailers in the 14-foot Rascal by Ray Greene and a French import by Nautica, the 14-foot Solotaire, with Finn-type "bendy spar, unstayed mast" rig, a high performance racing dinghy. Mobjeck's 11'7" Kite is also a "bendy spar" racing dink that is touted as a good trainer for singlehand Olympic-type competition.

Several scow-type sailboats are also bowing at the Show including Barnett's 12-foot Butterfly, of fiberglass, a cut-rigged craft said to be the smallest of the sporty inland lake scows.

Adding a touch of the "old" in modern dress is the almost 40-year-old Atlantic Class sloop, a 30-footer now shown in fiberglass by Cape Cod Shipbuilding. The 19-foot Lightning, designed by Sparkman and Stephens in 1938, is being displayed by both Mobjack and the Jersey firm of Siddons and Sindle in "syncore" construction, claimed by both to the first "truly competitive" synthetic-hull Lightning.

The rapid increase in popularity of the sailing surfboard, pioneered by Alcort's Sailfish and then Sunfish — —both on display — is evident at the Show in more than a dozen different designs of this type. Some of these sailboards have recessed cockpits while other are simply flush-deck boards, most with a lateen or lug rig.

Power Development

The development of the inboard-outdrive power plant comes of age in 1965 and has effected a profound change in the variety and total number of small inboard boats — runabouts, utilities, skilboats, racing machines and cruisers — according to a survey of the hundreds of craft on display.

Scores of boats from 14 to 31 feet are equipped with 110 power anywhere from 90 to 450 hp, providing the operational economy and inboard installation features of the standard inboard engine, plus the ease of steering, beaching and trailing typical of outboards offered by the tilt-up stern drive lower units.

The Show fleet has well over 80 I/O boats in all popular hull materials — fiberglass, aluminum and wood. Without the outdrive, perhaps two-thirds of these would be outboard craft and the balance inboard.

Modern hull design, too, has made a strong impact with the deep-vee, longitudinal step design increasingly evident as the favored hull in these smaller boats, followed closely by the trend toward cathedral hulls.

Styling is also being emphasized by many builders such as the new "fastback" I/O two-seater Bronco 17-footer by Century capable of speeds to 45 mph with 145 hp. One of the traditional inboard runabout builders, Century is also showing the 1965 edition of its perennial beauty, the 20-foot highly styled Coronado with 330 hp giving speeds exceeding 50 mph.

Evinrude's 14' Playmate

Smallest of the inboard-outdrives on display is Evinrude's 14-foot Playmate with 90 hp stern drive engine. Largest outdrive in the Show is the 31-foot Vega four sleeper cruiser with deep-vee hull and twin 225 hp MerCruisers.

Owens, noted for its inboard cruisers, is introducing two outdrive runabouts in fiberglass at 20 and 23 feet called "XL" models. Launching its 40th anniversary year in inboard boats, Correct Craft is showing several models in both conventional and I/O power, including the Mustang and Barracuda.

The deep-vee longitudinal-step, and the cathedral form hull — two design ideas that have been gaining fast in popularity for their seaworthy, smooth-ride characteristics — are approaching dominance in outboard runabouts, along with fiberglass as the favorite construction material, according to a survey of boats shown.

The modern development of these two hull designs can both be laid to the ingenuity of naval architect C. Raymond Hunt, who originally gained renown as a designer of sailboats. Many of the 1965 outboard runabouts are now using variations and refinements of these two concepts which Hunt developed about five or six years ago for two different boat builders.

Outboard boat builders are also paying attention this year to increased hull integrity, strength and quality, in addition to more seakindly, better riding characteristics, meaning, safer, more pleasant boating for the nation's millions of boatmen.

(Continued on next page)

SPORTS REGISTER

14 FRIDAY, JANUARY 15, 1965

BOAT SHOW TIME — Nearly 500 boats of all types, larger inboard cruisers and sailboats, fill this over-all view of the Coliseum's second floor in New York City during the 55th National Motor Boat Show, sponsored by the National Association of Ebgin Engine and Boat Manufacturers. More than 400 exhibits are arranged over five floors of the building. The show opened at noon today and runs through Jan. 4. About 400,000 people attend the show annually.

Cupids Remain Only Undefeated Team in Recreation Pin Leagues

RED BANK — The Cupids (12-0) continue as the only undefeated team in the Red Bank Parks and Recreation Department's four junior bowling leagues after three weeks of action.

The Cupids lead the Blue League under the fine bowling of Patty Schenck who rolled high game (147) and high series (264) last Saturday.

In the Pink League, the Hep Cats remain on top despite losing one game to the Pin Spotters. Lenyse O'Brien of the Hep Cats bowled high game of the Pink League with a 130. Karen Schlindker and Janice Fuorry tied for the honors of high series with 213.

The previously undefeated Indians of the American League lost three games over the recent holidays but managed to hold on to first place, one and a half games ahead of the White Sox. Harry Evans of the Indians maintained his league leading average of 157 with high games of 165 and 157 the last two weeks.

The Giants continue to lead the National League. Lonnie Allgood of the Reds bowled an honor game of 178 while Danny Lisa kept the Dodgers with an even record with his high 172 game and high series of 279.

AMERICAN LEAGUE

	W	L
Indians	15	3
White Sox	13½	4½
Red Sox	13	5
Yankees	12	6
Tigers	10	8
Orioles	9	9
Senators	6	12
Angels	5	13
Athletics	4	14
Twins	2½	15½

NATIONAL LEAGUE

	W	L
Giants	14	4
Mets	12	6
Reds	12	6
Braves	11	7
Dodgers	9	9
Phillies	9	9
Cardinals	8	10
Cubs	7	11
Colts	5	13
Pirates	4	14

PINK LEAGUE

	W	L
Hep Cats	11	1
Tornados	8	4
Pin Spotters	7	5
Mix Ups	6	6
Pin-Up Girls	5	7
Muffets	4	8
Teddy Bears	4	8
Pink Poodles	3	9

BLUE LEAGUE

	W	L
Cupids	12	0
Poodles	7	5
Pink Panthers	7	5
Banshees	6	6
Pom Poms	4	8
Cut Ups	0	12

HARMONY 830 LEAGUE

	W	L
Tony's Barber Shop	29	19
Coopers Elec.	28	20
State Farm Ins.	26½	21½
Middletown Travel	24½	23½
Eddies Barber Shop	24½	23½
Harmony Bowl	23	25
Ann's Deli	18½	20½
McQueens Floor	18	30

600 Series: Norman Wagner 632.
200 Club: N. Wagner 243, 234; T. Sauviet 202, K. Clark 204, R. Hergenrother 216, E. Loth 204, 210; J. Hrubosky 209, R. Foster 202, T. D'Agostino 202, J. Connors 205, C. Morgan 201, W. Hughes 202, J. Serkewicz 204, F. Stavola 229.

For Racing Fans

Trips to Bowie Open At Colts Neck Airport

COLTS NECK — Anyone for the races?

Shore Air Service, Inc., operator of Colts Neck Airport, has announced a new schedule of daily trips to Bowie race track, Bowie, Md., effective until the end of the race meet, March 13.

[illegible] daily service to Laurel race track [illegible] season will run until April [illegible]

Also served will be Pimlico race track in Baltimore, where the season runs from April 19 until May 15.

James S. Harris, chief of charter operations for Shore Air, announced the new service yesterday. The "package deal" will include cost of air travel and clubhouse admission. Special cars will pick up race fans at the destination airports to take them to and from the clubhouses.

The trips have been arranged as the result of an agreement recently concluded with the Maryland Racing Association, Mr. Harris said.

Negotiations are being made to serve Atlantic City and Saratoga, N. Y., tracks this summer.

"Then we'll go back to Maryland in the fall," the charter chief added.

ZOBEL'S MARINE SERVICE
700 OCEAN AVE. 741-5123 SEA BRIGHT
1962 PACEMAKER 30' TRUNK CABIN
Sleeps four, enclosed head, fly bridge
Conscientiously maintained.
Many extras to surprise you.
Priced to move at $7,500

January do-it-yourself
SPECIALS!
MAHOGANY PANELING $1.99 each 32" x 96"
SAMOAN MAHOGANY PANELING $4.49 per sheet
• 4'x8' SHEETS
• 4-COAT PRE-FINISHED
U.S.G. & Gold Bond WASHABLE WHITE CEILING TILE 9½¢ sq. ft. 12" x 24"
ANTIQUE CHERRY PANELING
• WASHABLE FINISH
• UNIFORM COLOR
$6.49 per sheet 4' x 8' SHEETS
PLUS THE LARGEST SELECTION OF WALL PANELING AND DO-IT-YOURSELF ITEMS ON THE COAST
• Deliveries all day Saturday
NEW!
Open Friday 'til 9 P. M.
MARINE LUMBER CO.
Complete line of do-it-yourself materials for home and boat
MAHOGANY, TEAK, OAK and MARINE PLYWOODS
1139 Ocean Ave., Sea Bright 842-3355
Open daily 8 A.M. to 5:30 P.M.; Sat. 8 A.M. to 5 P.M.
ATTENTION BOATMEN! OPEN SUN. 9 TO NOON

POWER
TO SPARE—TO GO ANYWHERE!
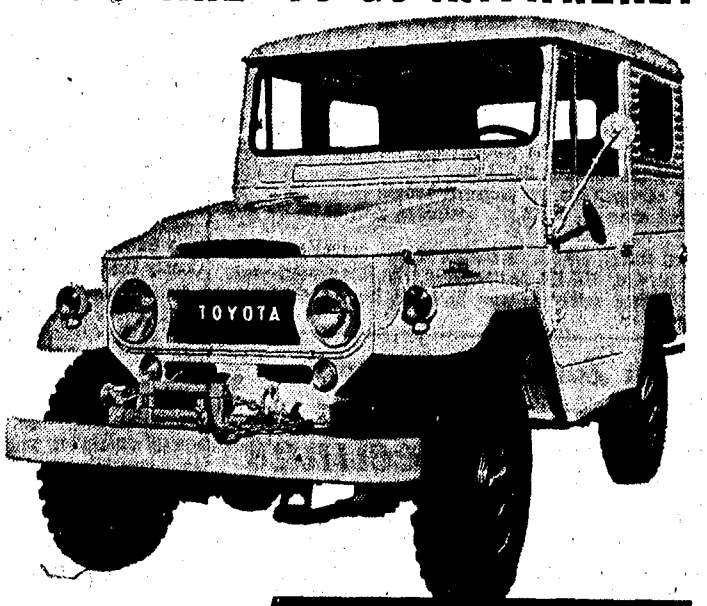

TOYOTA LAND CRUISER
—the world's toughest all purpose 4-wheel drive vehicle.
Hard top, Soft top, Pick up Truck, and 4-door Station Wagon Models
• 135 h.p., 6-cylinder engine
• 9 fwd., 3 reverse combos
• Sturdy suspension
• Up to 85 m.p.h.
• DRIVE IT—YOU'LL LIKE IT!
RED BANK AUTO IMPORTS, INC.
119 E. NEWMAN SPRINGS RD. RED BANK, NEW JERSEY

Boat Show

(Continued)

Aluminum boat builders like MFG and Crestliner are now double riveting all hull seams, and Maritime Products Corp. of Alliance, Ohio, is using welded sheet aluminum more than ⅛-inch thick. Many aluminum builders are also guaranteeing their boats for "life." One, Lone Star, is using an exterior hull of aluminum, an inner hull of fiberglass and a foam core between to produce an "Armor Hull."

Beefed-up transoms have been developed to handle higher power outboard motors and the outdrive units used on many heretofore strictly outboard models.

Several companies have recessed the normal foredeck on their outboard boats to provide extra forward cockpit space called "sunwells" or even "baby's playpens."

Sun Lounging

Back-to-back seats, some of which can be opened up to make berths for sun lounging or even sleeping, are becoming more prevalent in most lines as are built-in gasoline tanks in 12, 18 and 24 gallon sizes. Also of interest is the growing trend by boat builders to offer their standard boats with more equipment that used to be considered "extra" — such items as navigation lights, anchor and line, life preservers and fire extinguishers.

It is interesting that the lights that are provided almost all conform to the International Rules. Until recently, waters in the U.S. were subject to four different sets of lights, but now the movement is well along toward establishing the international rule as the single one.

Other trends that can be noted in outboard boats include the use of small cuddy cabins forward in many models over 16 feet, and the application of double-layered hulls, for self-bailing, for greater strength and for lower noise level in the cockpit.

One-Man Subs

Two one-man submarines, one completely enclosed for under $4,000 and the other a scuba-diver tow boat with built-in air tanks for the diver, highlight the fleet of novel craft.

Trident Marine Products of New York is showing an enclosed fiberglass submarine 10 feet 2 inches long powered by twin electric engines of 500 watts each, fed by a 100 amp battery, with a 286 amp battery optional. Weighing 1,389 pounds this sub will descend to a depth of 164 feet, moving under water at about 3.7 mph, or will do 5½ mph on the surface. It is priced at $3,875.

The Manta Scuba one-man submarine with built-in breathing air tanks and a revolutionary new "Dry Ice" engine is being shown by Buschina Research and Development Corp., of Philadelphia and New York. Nine feet long, it sells for $1,495 and enables a scuba diver to travel underwater in safety at good speeds and without physical effort. It is the lowest priced of all one-man subs of this type, according to the exhibitor.

Buschina is also showing an eight-foot Hydra-Kart capable of speeds to 45 mph called the "Watermouse" with vee bottom hull, and another version called the Whee Bee with sponsons. Jet or propeller dives are used with either McCulloch or West Bend motors, and prices start at $499.

Luxurious Houseboat

Two luxurious houseboats on pontoons, both over 30 feet long, are being displayed by Bristol Boat Sales, Bristol, R.I., and by Kayot, Inc., Mankato, Minn. The Bristol craft is the 35-foot Neptune displacing 6½ tons yet drawing only a foot of water. Interior living space is 19 feet by seven feet. The cabin sleeps four and contains an all-electric galley with refrigerator-freezer, a head with the "Destroilet" gas toilet that destroys all bathroom waste, and full hot water system.

Kayot's Capri IV is a 31-footer with a cabin 10x16 feet, sleeping six with full galley and head. It can take either outboard or outdrive power and has a wide range of optional equipment to make it a complete cruising vessel. A third pontoon craft in the show is the Riviera 24, a seagoing "surrey with the fringe on top" for outboard power to 50 hp and a canopy over the 160-square-foot deck.

A dozen canoes are being displayed in fiberglass and aluminum by Harwill and Grumman for all manner of uses, also in paddling, sailing and outboard models, and there are a score or more of dinghies in wood, fiberglass and aluminum for use as yacht tenders, sail trainers, frostbiters or for youngsters as a "first" boat.

New Sound Silencing

Outboard motors for 1965 are quieter, some by as much as 50 per cent, than last year's models and are now engineered for much lower oil requirement in fuel mixture — one line now using a 100:1 gas-to-oil ration — according to a survey of the six companies showing outboards.

Mercury, West Bend, Johnson and Homelite all are stressing their new improved sound silencing systems on 1965 models, with Kiekhaefer claiming their four and six cylinder "Mercs" are now 50 per cent quieter.

All McCulloch motors except their special racing engines are now engineered for a 100-to-1 gas-to-oil ratio using a new oil developed by McCulloch technologists. Evinrude, Johnson and West Bend point out that their motors require only 50-to-1 gas-to-oil mixture. This lower oil requirement in the fuel of the two-cycle outboards means longer engine and spark plug life, less chance for pre-ignition and considerable savings in the cost of operation.

All covered by a two-year warranty, Evinrude's motors for '65 include 18 models from 3 to 90 hp, with three new ones at 33, 6 and 5 hp. The new 33 hp Ski Twin in both electric and manual starting models is designed for economic high performance for water skiing. The hp Fisherman is six pounds lighter than its 5½ hp predecessor, while the new 5 hp Angler is easily portable at only 43 pounds.

Tabbed the "largest, lightest and quietest" outboard motor line in Johnson history, the new Sea Horses and Super Sea Horses range from 3 to 90 hp, including new uits at 33, 6 and 5 hp. With 17 models in 10 horsepower categories, Johnson states its new 33 hp is designed to provide big power and speed at modest cost for new or young boatmen.

Claiming the industry's widest range of power in outboard motors, Mercury has nine models from 3.9 to 100 hp, with the special new sound silencing system on the four and six cylinder models (50, 60, 90 and 100 hp). The new Merc 900 at 90 hp has new carburetion and Power Dome combustion chambers that "squish" the fuel-air mixtures and smooth out combustion roughness.

The only four-cycle outboard motors in the Show are the two Homelite 55 hp Grand Prix and DeLuxe models, offering new advanced accoustical and mechanical design to substantially reduce operational noise levels.

Highest horsepower engine introduced this year for outdrive is Kiekhaefer's MerCruiser 310 hp V-8 with the MerCruiser II stern drive unit. Outboard Marine's 90 hp two-cycle engine is at the low end of the scale for I/O use and is the only two-cycle unit offered for this adaptation. All the others are four cycle engines.

Long known by boatmen as purely outboard motor manufacturers, Kiekhaefer and Outboard Marine, and OMC's Johnson and Evinrude divisions, are now very much in the inboard engine business with the growing popularity of the outdrive. Eaton and its Dearborn Division's Interceptor line are also very much devoted to the outdrive applications. Eaton also imports and markets the Volvo line from Sweden, the outfit that started the whole trend to outdrive with its "Acquamatic" a few years ago.

Most Powerful Gas Engines

Billed as "the most powerful gasoline marine engine" on the market, Chrysler's new 415 hp Golden Lion Super Ski is a special V-8 with 11:1 compression ratio that develops its power at 5600 rpm. It tops a wide range of four cycle engines at the Show for standard inboard drives.

Buick In Boating

Buick has made a commitment to boating with the development of a 150 hp V-6 and two V-8's at 202 and 260 hp by Revley Corporation. Each one of these Rev-Jet Silver Cloud engines may be used in standard inboard drives, in outdrives with the "Hydro Drive" lower unit and in Revley's own unique Rev-Jet propulsion system.

Universal Motor Company has a new 215 hp V-8, the Strato King, which highlights its 1965 line of 11 engines from 18 to 277 hp, and states that its 30 hp Atomic Four is still a leader for inboard sailboat auxiliary power.

Another long-famed marine engine manufacturer, Gray Marine is showing 14 inboard engines from 25 to 280 hp and features downdraft carburetors in two and four-barrel models on all nine of its new V-8's. It also is showing a 109 hp "six" and four "fours."

Sails and strainers, paints and pumps, filters and foghorns, clothing and compasses, trailers and timers, block and books — many new, many improved, are among the thousands of accessory items being displayed on the third and fourth floors.

The accessories are not all gadgets and gimmicks, however. Most of the new lines contain highly useful items of nautical equipment designed to modernize, improve, beautify or make boats and boating safer.

Al Spar has two new sheet winches and Samson Cordage a new marine rope (actually a rope within a rope for additional strength.) A new "Dig 'n Hold" anchor from Brewer-Titchener has a crossarm to raise the shank and increase the attack angle. A disappearing anchor comes from Dare-Peck. A deck well contains the anchor which hangs down in it, readily accessible, but off the deck. Scraped ankles and line tangles are eliminated.

Aqua Meter Instrument Corp., is introducing a new line of tachometers, barometer, clock, speedometers and a compass which have all exposed metal of stainless steel. All are precision made.

Kenyon has a new highly sensitive speedometer to help racing skippers attain the best possible sail trim, and Danforth White has a bulkhead mount compass.

Safety Involved

For safety, Gentex is introducing a series of contour-molded life jackets of poly-vinyl chloride foam engineered to turn the wearer face up to the proper flotation angle even if he is stunned or unconscious. Smith Urban is bringing out a line of electronic warning systems, including explosive gas detectors, fire and flood detector and a safety monitor.

Many manufacturers are introducing new radars, sonars, lorans, depthfinders, fishfinders and radiotelephones. Some, like the Heath Company, have electronic gear which can be assembled by the man handy with screwdriver and soldering iron.

Foreign Boats Displayed

At least eight foreign lands are represented among the boats on display.

Canada, Denmark, England, France, Germany, Holland, Japan and Norway have contributed boats of all kinds to displays of their own or of their American representatives. The craft range from a German one-man submarine to a luxurious Canadian 41-foot motor yacht.

Among the boat exhibitors displaying craft built in foreign countries are: Trident Marine, European Research and Supply, Kayak Corp., Signet Marine, Shephard Boats, Nautica Corp., Tidewater Boats, Snark Products and International Distributors.

SKI TRIP
JUG END BARN
Great Barrington, Mass.
Feb. 5, 6 and 7
Bus leaves Leonardo bus terminal 8 p.m. Friday.
Returns 11 p.m. Sunday.
$50 includes transportation, six meals and lodging.
For information call Bob Ligon 842-3090 after 6 p.m.

Front End Special
$9.77
Pack wheel bearings, balance 2 front wheels, align front end. All parts additional.
Torsion Bar and Air Conditioned Cars Extra
Sears-Automotive Center
1500 Hwy. 35—Mon. thru Sat. 9:30-9:30

BOWLING SCORES

RED BANK SUNDAY NIGHT MIXED LEAGUE
Red Bank Rec.

	W	L
W. C. Hammond	34	17
Reid Harrison Agency	32½	18½
D'Roma Beauty Salon	31	20
Manor Mfg.	29	22
Red Bank Rec.	28	23
B & R Electric	27	24
Mc'Daniels Septic Tank	27	24
Mary Ann Inn	24½	26½
Ford's Motor Sales	24	27
Red Bank Savings & Loan	23	28
Corsons Mobil Oil	23	28
Monmouth Drugs	23	28
Woodward Const. Co.	22	29
Rec. Tap House	22	29
Sheridan Bar	20	31
Colonial Flowers	17	34

Team High Series — Manor Mfg. 744.
High Three-Games — Manor Mfg. 2,060.
High Game — Jim Harding Jr. 246.
High Three-Games — Rus. Wining 621.

UNITED MONDAY NIGHT
A. H. R. C.

	W	L
Banfield Movers	34	17
Sunrise Dairy	31	20
Dwight's Plumbing	30½	20½
Woodchoppers	30	21
Honest Paul's Tavern	29	22
Am. Legion Post	24½	26½
Sculthoap Agency	23½	27½
Bachstadt's Tavern	23½	27½
Rassas Pontiac	22	29
Middletown Gen. Tire	20½	30½
Bahr's Restaurant	20½	30½
Sarbo, Inc.	17	34

600 Series — Rudy Pitts 224, 172, 235 — 631.
200 Club — Don Huff 234, 204; Rich Wentway 216, 213; Harry Davidson 223, George Humphries 212, 206; Jack Kelly 210, Marion Cannon 209, Jack Flynn 207, Bill Bendick 207, Bill Braun 203, Jim Patterson 203.

SUNDAY NIGHT MIXED LEAGUE

	W	L
Red Bank Tire	32½	18½
Tradewind's	31	20
A. & B. Gulf	29	22
Newsome & Lockwood	28½	22½
Lawrence Oil Co.	27½	23½
Monmouth Beach Del.	27	24
Colonial Life Ins.	27	24
Circle Chevrolet	26½	24½
The Idiot's	26½	24½
The Four Swinger's	26	24
Mustang's Boro Motors	25	26
Lanco Aluminum	24	27
Strongheart	24	27
707 Jets	24	27
Seals Eastern	23½	27½
B. S. Bowlers	17	34
Brink's Fine Meats	17	34

MEN

	G.	Ave.
B. Frick	48	180
E. Levy	48	178
D. Acera	42	177
E. Lucas	51	176
B. Wilson	51	172
P. Martell	45	172
R. Carter	48	172
K. Hopwood	51	171
J. Sergewich	51	170
W. Tyler	48	169
G. Darragh	45	164
J. Newsome	39	164
T. Tyeryar	51	163
A. Pound	48	163
M. Wiener	51	162
D. Zizic	39	162
F. Getz	48	161
F. Mueller	51	160
D. Wilson	51	160
A. Doran	51	160
D. Manigold	51	158
B. Dunn	48	157
B. Lockwood	39	157
A. Sommers	47	154
E. Hagosky	51	153
M. Griffin	51	150
B. Olsen	36	150
L. MacPhee	45	149
C. Nill	51	147
J. Sincius	51	[illegible]
H. Jackson	48	145
G. Terrio	51	143
L. Bernhard	45	141
B. Bell	50	138
E. Staminski	51	129
Subs:		
Von Arsdak	3	117
L. Nadeau	51	160
S. Sincius	48	157
A. Carter	48	151
J. Getz	48	148

D. Dunn	48	147
B. Bell	47	146
E. Newsome	51	145
F. Tyler	48	145
P. Darragh	48	144
J. Beebe	51	144
C. Frick	51	143
F. Hopwood	51	142
E. Sergewic	45	142
J. Coles	39	141
J. Levy	45	140
E. Doran	36	139
C. Acerra	42	139
B. Lockwood	45	138
P. Johnson	51	137
A. Nill	51	136
R. Sommers	47	133
L. Wiener	51	132
A. Pound	51	132
G. Chasey	50	131
D. Lucas	48	131
M. MacPhee	45	130
D. Hagosky	45	129
S. Manigold	51	128
J. Leonard	51	127
P. Smith	51	125
J. Tyeryar	51	125
C. Jackson	48	125
B. Griffin	51	120
E. Bernhard	45	120
M. Olsen	51	117
L. Patterson	48	98
Subs:		
P. Newsome	9	144

SURF COMMERCIAL MIXED LEAGUE
Perry's Lanes

	W	L
King Construction	27	18
Long Branch Ice & Fuel	25	20
Team 7	24½	20½
Rockey's Electric	22	23
Branchport Market	22	23
Nat's Jeweler's	21	24
Hi Henry Inn	19½	25½
West End Manor	19	26

Team Hi game—Hi Henry Inn 882; Team Hi Series — Branchport Market 2,457; Mens Hi Game—Frank Sorrentino 252; Mens Hi Series — Pete Juliano 600; Womens Hi Game—Gerry Westerlind 223; Womens Hi Series — Kitty Salerno 535.

AVERAGES

J. Rubino	171
P. Juliano	167
Jr. Rubino	167
S. Marra	165
J. Guzzi	164
R. Giorando	163
K. Westerlind	163
J. Guzzi	161
J. Costa	160
R. Gizzi	160
L. Calabretta	159
E. Fiore	159
S. Scalpati	158
S. Perry	157
J. Scarpino	156
K. Wagner	156
Kitty Salerno	154
R. DePaola	154
F. Sorrentino	153
T. Albano	153
K. Rogers	152
B. Grant	152
B. Perri	151
L. D'Onofrio	149
G. Westerlind	146
J. Calabretta	144
M. Ercolino	144
A. Gizzi	140
A. McLean	139
J. Ferraro	136
C. Traversa	134
J. Fattarossi	134
J. Eisele	133
V. Ottavina	131
G. Calarco	130
J. Perry	130
Y. Marra	129
J. Sullivan	128
M. Sorrentino	127
S. Calabretta	125
M. Fragale	122
M. Reichardt	116
S. Wagner	103
E. Ferraro	93

RED BANK BUSINESSMEN'S LEAGUE
Red Bank Recreation

	W	L
John Daniel's Men's Shop	34	17
Circle Chevrolet	32	19
Stephen J. Gross, Inc.	31	20
Johnny's Family Restaurant	31	20
Sal's Tavern	28	23
Grilli Construction Co.	27	24
Marx Bros.	26	25
Sal's Barber Shop	25	26
Monmouth Stamp & Coin Shop	25	26
Love Lane Tuxedos	24	27
Feldman's Electric	23	28
Crate's Beverages	23	28
Red Bank Roofing	21	30
Progressive Life Ins. Co.	21	30
Red Bank Recreation	19	32
Airport Inn	18	33

High Game—Blacky Ruffini 254; High Series—Bud Bradshaw 621; High Team Game—John Daniel's Men's Shop 984; High Team Series—Johnny's Family Restaurant 2,843.
600 Series: Bud Bradshaw 214, 227, 180—621; Joe Madusky 226, 216, 170—614; Blacky Ruffini 160, 254, 198—612; John Merritt 189, 190, 223—602.
200 Club: Don McCue 212, 213; Ken Smith 226, Emil Gelle 209, Frank Iacopino 215, Bob Hembling 226, Jim Bruno 213, Frank Ruscil 222, Fred Bruno 212, Tony Savage 211, Atan Savage 202, 209; Fred Longcoy 204, Leo Zacek 222, Ray Pearce 213, 212; Henry Canonico 202, Pat Ricci 200, Phil Bretz 205, Lou Calarco 200, Bob Wood 205, Moon Cleary 219, Les Stevens 218, 203; Joe Megill 201, Paul Albrecht 201, Don Holdridge 213, Tom Gattis 209, Henry Evers 201, Pat Barone 216, Joe Calver 210.

Middletown

	Points
Top Hat Cleaners	43
Compton's Agency	39½
Leonard's Market	37
Buck Smith's	36
Heinke's Meat	35
Raynor Iron Works	31½
Ideal Acct's	30½
Team 5	30
Keansburg Bank	29
Red Bank Tire	28½
Pepsi Cola	27
John Daniels	19

600 Series: William Walker 208, 238, 234—680; John Isaksen 233, 204, 213—650; Les Stevens 226, 215, 214—655; Ed. Matuszewski 200, 213, 235—648; John Giles 190, 198, 232—620; Tom Zingale 227, 192, 205—624; Tony Caprioni 174, 192, 256—622; Ernie Raynor 209, 198, 210—617; Hank Evers 233, 178, 220—631; George Haydick 198, 214, 214—626.
200 Club: Pat Ambrosia 223, Howie Clafin 220, 224; Jack Hecht 226, Walt Salmon 221, Tony Palendrano 222, Chas. Rooney 243, Tony Francisconi 224.

LINCROFT RECREATION WOMEN'S LEAGUE

	W	L
Brink's Fine Meats	35	19
Wasserman's	31½	22½
Lincroft Esso	31	23
Frank's Barber Shop	28	26
Knsbg-Mdltwn Nat'l Bank	25	29
Lincroft Pharmacy	25	29
Molzon's Tavern	24½	29½
Herbie's Cities Service	24	30
Lincroft Inn	23	31
Brigadoon	22	32

High Team 3 Games—Pharmacy 1,716; High Series—D. Penny 587; High Team Game — Pharmacy 621; High Game—220.

	G	Ave.
Modell Hogan	51	162
Dot Penny	54	154
Peg Budlon	54	149
Marcella Cassidy	54	142
Stella Peterson	54	142
Anne Muessig	51	140
Edna Barry	54	139
Alma Beadle	48	139
Wilma Allen	48	139
Sylvia Gambel	39	136
Carolyn Benson	54	136
Maryann Walk	51	134
Pat McFeely	48	134
Evelyn Layton	42	131
Joan Allen	48	130
Bobbie Bartram	51	130
Rosemary Kilian	33	130
Shirley Marvin	53	127
Vicki Schiatone	54	127
Grace Ruzika	54	125
Jeanne Holloman	54	124
Judy Frey	42	123
Dot DeAdamo	51	123
Barbara Anderson	48	121
Betty Ford	51	121
Marge O'Larte	54	120
Bernice Varian	48	120
Lou Cobb	48	120
Ann Stolarick	47	119
Jean DiSano	45	118
Rosemarie Gazzo	54	117
Kay Biondi	30	117
Marge VanPelt	45	116
Pat Nell	54	114
Pat Gibb	47	111
Lorraine Deveraux	54	111
Marge DeGeorge	51	110
Bea Blessman	48	110
Peggy Rafter	39	92
Caroline DeGeorge	48	90

MONDAY HOLMDEL MIXED LEAGUE
Sycamore Lanes

	Points
Convicts	36
Zombies	35
Roger's Dodgers	33
Hi-Toppers	31
Sheila's Snooks	29
Bucky's Lew Lews	29
Optomists	28
Four Trophies	27
Incredibles	26
S.P.A.W.T.S.	26

200 Club: R. Ledergerber 201, 225; C. Carrero 221, V. Acquavia 221, E. Schweitzer 210, E. Stefanic 204, L. Clayton 203, 216; G. Schenk 207.

UNION BEACH MIXED LEAGUE
Airport Plaza Lanes

	W	L
Hiawatha Bar	30½	17½
Musto's Construction	28½	19½
Jean Crosby	26	22
Perry's Trophies	26	22
Airport Plaza Lanes	25	23
Leonard's Service	24	24
All Electric	23	25
Roy Gryner	22	26
Rosehill Trucking	18	30
Lennon Tiling	17	31

Edmund B. Sullivan

Sullivan Heads Beacon Hill Country Club

LEONARDO — Edmund B. Sullivan, Rumson, was elected president of Beacon Hill Country Club, Inc., at a recent organization meeting held at the clubhouse.

Other officers named at the session were Michael J. Rafferty, vice president; Harry K. Lubkert, treasurer, and Herbert A. Berghof, secretary.

President Sullivan went right to work at the meeting and appointed the following committee heads: Gordon Vanhorne, house; Joel M. Johnson, Sr., greens; William L. Fenwick, tournament; William V. Cannova, golf.

Also William J. Miners, Harold W. Estey and John J. Ryan, membership; J. Donald Rovegno, handicap; William Jackson, Mrs. James Ryan and Miss Virginia McCabe, entertainment.

Mrs. Joan H. Jonson was appointed publicity chairman and Mr. Lubkert, Robert Kurau, Howard Poduska and Eugene Badgley, financial policy.

Flier Wrestlers Nip CBA, 23-21

LINCROFT — Heavyweight Doug Irvin of Neptune pinned Christian Brothers Academy's Frank Ballouz in 1:14 of the second round to give the Fliers a 23-21 decision over the Lincroft grapplers Wednesday night.

CBA led, 21-18, going into the heavyweight bout, the last one on the schedule. Irvin garnered five points with his pin to give Neptune the victory.

SUMMARIES
Neptune (23) — CBA (21)
97—Dennis Davis (N) d. Ron Schaffner, 6-1.
105—Steve Young (N) d. Bill White, 6-0.
114—Jim Sadler (CBA) d. Ken Kempsi, 3-0.
122—Bob Tiedemann (N) p. Charles Carlissimo, 1:19, 2nd.
129—Mike Capozzola (N) d. Don Rovegno, 6-2.
135—Chip Ottinger (CBA) d. Wayne Zullax, 2-1.
140—Bob Black (CBA) d. Chris Devoy, 7-3.
147—Jerry Kemp (CBA) drew with Ray Herbert, 0-0.
156—George Conway (CBA) p. Jerry Coyne, 1:35, 1st.
167—Dick Walsh (CBA) d. Pat Day, 7-4.
177—Joe Manzo (CBA) drew with Jeff Ruby, 0-0.
Hvy.—Doug Irvin (N) p. Frank Ballouz, 1:14, 2nd.

NJSIAA Post For Rafter

RED BANK — Jack Rafter, faculty manager and coach of three sports at Red Bank Catholic High School, has been named to a post on the N. J. State Interscholastic Athletic Association's advisory committee.

Rafter, who coaches cross country, basketball and girls' track, will be a member of the committee for the 1964-'65 school year.

His selection was made on the basis of his work in furthering girls' interscholastic sports. The NJSIAA is about to take a serious interest in interscholastic athletics for girls.

HARMONY THURSDAY NIGHT LADIES LEAGUE

	W	L
Harmony Bowl	28	17
Bayshore TV	28	17
Geo. Moore Const. 2	28	17
Hopefuls	27	18
Mattel Inc., Toymakers	27	18
Western Burgers	25	20
Geo. Moore Const. 1	24	21
Harmony Coffee Shop	23	22
Jack Nolans	23	22
Wallings Market	21	24
One Hour Martinizing	21	24
Parlemans Plumbers	21	24
Beach Agency	20	25
Noones Angels	20	25
Chris' TV	20	25
McDonalds	19	26
Losers	15	30
Schweizer Bros.	14	31

MIDDLETOWN MONDAY NIGHT MIXED DOUBLES LEAGUE
Middletown Lanes

	W	L
Middletown Travel Agency	30	21
Jack Preston Builders	30	21
Shore Electronics	28½	22½
The Kirwan Company	27½	23½
Sea Star Swim Club	27	24
Johnny's Cycle Shop	26	25
Middletown Lanes	25	26
Stephan J. Gross, Inc.	25	26
T&M Landscaping	23	28
The JASP-ers	13	38

200 Club: Lou Scotti 219, John Bouton 213, Bill Barber 216, Chick Cicchino 204, Al Coppola 201.

KEANSBURG BUSINESSMEN'S LEAGUE
Middletown Lanes

	Points
Leonard's Market	46
Buck Smith's	44½
Middletown Lanes Pro Shop	44
Squire Men's Shop	37
Welsh Sunoco Service	36½
Consolidated Fuels	29
Crone Electric	28
Red Bank Roofing	23

600 Series: Joe Burgess 202, 209, 196—607.
200 Club: Joe Perno 207, Fred Brien 223, Harry Visco 201, Ed Dawson 208, Ray Hayes 231, Ed Matuszewski 204, Manny Iadonisi 200.

RENT A CAR or
TRUCK from HERTZ
U DRIVE ... Call
PR 5-1515, CA 2-3299, SH 7-2121

CHAMPIONSHIP CLASS - - By Alan Maver

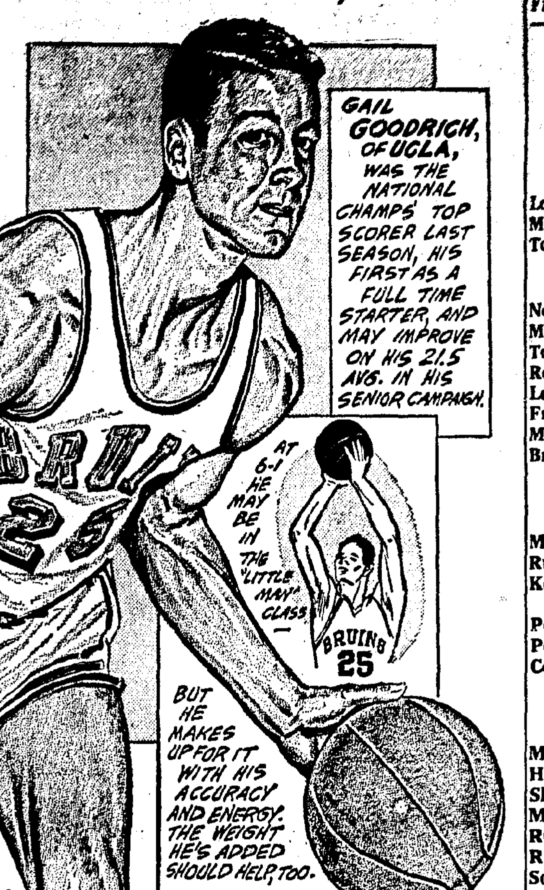

Unbeaten St. Ann's Five Records 5th Decision in CYO Cage Loop

RED BANK — Undefeated St. Ann's set a league record for the most points by a single team in one game when it defeated St. Anthonys' of Red Bank, 95-51, and St. James of Red Bank moved into second place by beating defending champion St. Mary's of New Monmouth, 44-40, in recent action in the Northern Division of the Monmouth County CYO High School basketball League.

St. Ann's has won all five of its games to lead the division, while St. James holds second with a 5-1 mark. St. Mary's, who was in second place before being beaten by St. James, is in third place with a 5-2 record.

The old record for a single game point total by one team (92) was set in the 1959-60 season by St. Ann's.

In its recent record-setting performance, St. Ann's rolled to a 31-9 first quarter margin and then outscored St. Anthony's, 19-12, during the following session to hold a 50-21 lead at halftime. The winners coasted the remainder of the way.

Joe Lobello paced the winners with 22 points while Frank Valley, hiting his personal high, contributed 21. Kevin Barry added 19.

St. James outscored St. Mary's, 19-4, in the third period to notch its fifth victory. The Red Bank cagers trailed, 24-17, at halftime before spurting into the lead. Tim Hennessey put St. James ahead to stay, 29-28, when he tallied a three-point play.

John Kellenyi played an outstanding game under the backboards for the winners, grabbing 26 rebounds. Hennessey and George Dennis were high scorers for St. James, each geting 11 points. Ned Carton of St. Mary's took individual scoring honors with 16 while Bob Pereless and Howie Maquire tallied 12 and 10 respectively.

STANDINGS

	W	L
St. Ann's	5	0
St. James	5	1
St. Mary's	5	2
Holy Cross	3	2
St. Leo	3	2
St. Joseph's	2	3
Holy Family	1	3
St. Catherine's	1	4
St. Agnes	0	3
St. Anthony's	0	5

St. Ann's (95)	G	F	P	St. Anthony's (51)	G	F	P
Barry	9	1	19	J. Moeho	3	0	6
Valley	10	1	21	Betaro	0	1	1
Barracelli	2	0	4	Lovesidge	9	1	19
Mayer	3	3	9	K. Wright	6	5	17
Koghler	4	2	10	Slanerone	1	0	2
Cleary	1	0	2	West	1	0	2
Smith	3	2	8	V. Moeho	1	0	2
Lobello	8	6	22	W. Wright	1	0	2
Beatty	0	0	0				
Morgan	0	0	0				
	40	15	51		22	7	51

St. Ann's 31 19 17 28—95
St. Anthony's 9 12 13 17—51

St. James (44)	G	F	P	St. Mary's (40)	G	F	P
Kellenyi	2	0	4	Carton	8	0	16
Dennis	3	5	11	Clark	0	0	0
Bey	1	0	2	Pereless	5	2	12
Hennessey	5	1	11	McGuire	2	6	10
Forcino	3	1	7	DeSimon	1	0	2
Rogers	1	1	3	Escandon	0	0	0
Ferguson	2	0	4				
Giacone	1	0	2				
	18	8	44		16	8	40

St. James 13 4 19 8—44
St. Mary's 14 10 4 11—40
Officials: Cox, Dupree.

Parseghian, Broyles Named Co-Coaches

CHICAGO (AP) — Frank Broyles of Arkansas and Ara Parseghian of Notre Dame were named co-coaches of the year Wednesday by the members of the American Football Coaches Association.

Clarence Stasavich of East Carolina of Greensville, N. C., was named small college coach of the year.

Broyles coached the Razorbacks to Arkansas' first unbeaten season during the 1964 campaign. His team won the Southwest Conference championships and then went on to triumph in the Cotton Bowl for a 11-0 record.

Parseghian, in his first campaign at Notre Dame, rebuilt the Irish and the club was unbeaten until the final two minutes of the season's finale with Southern California. The Notre Dame record was 9-1.

Stasavich compiled a 9-1 record at East Carolina. Next season the college moves into the major division and will compete in the Southern Conference.

Casey Yearlings Capture 4th Tilt

RED BANK — The Red Bank Catholic freshman basketball team posted its fourth victory in six starts when it downed Mater Dei, 55-28, recently.

The Caseys led all the way after a slow first period in which they took an 8-7 lead. Coach Joe Cieri utilized his entire squad during the course of the easy victory.

Mike Schulz paced Red Bank Catholic's scoring with 14 points while John O'Shea had 13 despite playing only half the game.

Red Bank Catholic will play cross town rival Red Bank today.

Shrewsbury's 5 Lose to W.L.B.

SHREWSBURY — West Long Branch took a 7-6 first quarter lead and was never headed in defeating Shrewsbury, 39-35, in a recent grammar school basketball game.

Shrewsbury's John Wardell topped all scorers with 20 points, nine coming in the third period when Shrewsbury outscored the winners, 13-11.

Shrewsbury (35)	G	F	P	W Long Branch 39	G	F	P
Seuffert	1	0	2	Demaree	4	1	9
Caudia	0	0	0	Epstein	0	0	0
Sadkowski	0	0	0	Barres	0	2	2
Halsey	4	0	8	Smith	0	0	0
Rubenstein	1	0	2	Yenesel	4	4	12
Wardell	7	6	20	Levin	0	0	0
Wilcoxen	1	0	2	Jackey	0	0	0
Morse	0	0	0	Barton	0	0	0
Viscount	0	0	0	Dineer	3	0	6
Kelper	0	1	1	Pomerantz	4	2	10
Rizzuto	0	0	0				
Nill	0	0	0				
	14	7	35		15	9	39

Shrewsbury 6 8 13 8—35
W. L. Branch 7 10 11 11—39
Officials: Phipps, Luciano.

Mat-Keyport Rec.

	W	L
Shore Insurance	31	20
Downes Pontiac	31	20
Stultz Fuel Oil	30	21
Ye Cottage Inn	27	24
Ma'awan Keyport Rec.	26	25
Burlew's Cliffwood Inn	25	26
Sav - on Drugs	23	28
Rosato Electric	22	29
Single System Laundry	20	31
Preston Airport	20	31

600 Series — F. Pinkney 158, 235, 226 — 619.
200 Club — F. Johannemann 212, Frank Devino 201, Bob Mayer 200, Chris. Rorup 200, Bill Owen 209, Steve Sabo 221, 201.

Shore Conference

A DIVISION
Today's Games
Long Branch at Neptune
Middletown at Monmouth
Toms River at Brick

STANDINGS

	W	L	Pct.
Neptune (10-0)	6	0	1.000
Middletown (6-2)	4	1	.800
Toms River (7-2)	4	1	.800
Red Bank (4-4)	3	3	.500
Long Branch (2-7)	2	3	.400
Freehold (2-5)	2	4	.333
Monmouth (1-5)	1	4	.200
Brick (1-8)	0	6	.000

B DIVISION
Today's Games
NORTH
Manasquan at Henry Hudson
Rumson-FH at Matawan
Keyport at So. Freehold
SOUTH
Point Boro at Wall
Point Beach at Jackson
Central at Southern

STANDINGS
NORTH

	W	L	Pct.
Manasquan (8-0)	5	0	1.000
Henry Hudson (7-3)	5	1	.833
Shore (8-2)	5	1	.833
Matawan (4-3)	3	2	.600
Rumson-FH (3-4)	2	3	.400
Raritan (2-5)	2	4	.333
So. Freehold (0-7)	0	5	.000
Keyport (1-8)	0	6	.000

SOUTH

	W	L	Pct.
Lakewood (7-3)	4	1	.800
Point Boro (5-3)	3	1	.750
Wall (4-4)	3	1	.750
Point Beach (4-4)	3	1	.750
Central (2-7)	1	3	.250
Southern (2-5)	1	4	.200
Jackson (2-7)	0	4	.000

OTHERS
Today's Games
Red Bank at R. B. Catholic
Lakewood at CBA
Raritan at Hoffman (S.A.)
Mater Dei at Essex Catholic
Asbury Park at Trenton
Immaculata (Somerville) at St. Joseph's (TR)
Sunday's Game
Holy Cross (Riverside) at R. B. Cath.

RECORDS
CBA (7-1)
Mater Dei (2-5)
Red Bank Catholic (3-4)
St. Rose (4-4)
Asbury Park (5-3)
Croydon Hall (2-3)
St. Joseph's (TR) (2-7)

No Teammates, No Run Says Bill Crothers

TORONTO (AP) — Canada's Bill Crothers has pulled out of the Knights of Columbus track meet in Boston Garden Saturday because he said the promoters would not invite other runners from Toronto's East York Track Club.

Crothers and East York Coach Fred Foot gave the promoters until 11 p.m. Tuesday to invite the East York relay team, in which Crothers is anchor man. When the invitation did not come, Crothers pulled out.

Crothers, winner of an Olympic silver medal for the 800 meters at Tokyo in October, said:

"There used to be a time when I was eager to run in any meet. But it isn't that way any more."

To give other athletes a crack at international competition, East York sometimes asks meet promotors to pay the expenses of other competitors if they want to star. Crothers got his start on U. S. indoor tracks a few years ago when he was part of a package with distance runner Bruce Kidd.

Foot said yesterday there was no firm policy requiring meet organizers to take other East York runners along with the star. Crothers is planning to compete in the Los Angeles invitational meet Jan. 23 although no fellow East Yorkers are going.

Colts Negotiate For Kramer

ST. PAUL-MINNEAPOLIS (AP) — The Minnesota Vikings of the National Football League have made a negotiation trade with the Baltimore Colts and attempted Wednesday to sign Larry Kramer 245-pound Nebraska tackle.

COMPLETE
TRANSMISSION
SERVICE

● ALL WORK GUARANTEED
● FREE TOWING SERVICE
● LARGE STOCK OF TRANSMISSIONS ON HAND
STAN'S
AUTOMATIC TRANSMISSIONS
432 BROAD ST. SHREWSBURY 747-5468

AUTOS FOR SALE

1962 OLDSMOBILE
F-85 CUTLASS - convertible. Black, white top with red vinyl interior. Equipped with hydromatic, radio, heater and power steering. One owner. Locally traded.

RUSSELL
Oldsmobile-Cadillac Company
100 Newman Springs Rd., Red Bank
741-0910

AUTOS FOR SALE

1963 CHEVROLET
IMPALA—Four door hardtop. Black with red matching interior. Equipped with Powerglide, radio, heater and power steering. One owner, low mileage.

RUSSELL
Oldsmobile-Cadillac Company
100 Newman Springs Rd., Red Bank
741-0910

ANNOUNCEMENTS
LOST & FOUND

LOST — Small gray poodle, answers to name of "Peppy". New Year's Eve. Reward. Call 741-0866. 222 Shrewsbury Ave., Red Bank.

LOST — Woman's beige wallet. Red Bank railroad station, 1-13-65. Call Clarke, 741-3776 after 5:30 p.m. Reward.

TRAVEL - TRANSPORTATION

NEED RIDE
To Middletown High School, afternoon session at noon daily from vicinity Cherry Tree Farm and Morford Roads in exchange for ride home. (Parent driving). Call 741-0010 ext 29, during day.

11 YEAR OLD BOY — Needs ride to and from Highlands Public School. Write. "B.N." Box 511, Red Bank.

AUTOMOTIVE
AUTOS FOR SALE

1963 PONTIAC CONVERTIBLE — Like new. $2195. McCARthy Chevrolet. Call 291-1101.

1963 RAMBLER WAGON — Nine passenger. $1400. Call 671-2234

1963 VOLKSWAGEN — Sun roof. Radio Heater. Like new. 26,000 miles. Call after 5 p.m. 741-9349.

MERCEDES BENZ — 1959 sedan, four new tires, beautifully kept automobile, best offer. Colts Neck. 946-4556.

1963 FORD — 500XL, two-door hard top. Four new tires, 390 engine, four speed. Must sell. Best offer. 291-2106 or 291-9061.

1963 CADILLAC — Sedan, DeVille. Immaculate. 10,000 miles. McCARthy Chevrolet. 291-1101.

AUTOS FOR SALE AUTOS FOR SALE

AUTOS FOR SALE AUTOS FOR SALE

(More Classified Ads On The Next Page)

AUTOS FOR SALE AUTOS FOR SALE

TOP ★ QUALITY
USED CAR SALE

SPECIAL
1962 PLYMOUTH
Club coupe. You won't believe it, but this one was driven only to church on Sundays. It is the clean one you have been looking for, and is priced to sell.

1962 RAMBLER
Classic sedan. Medium blue. Equipped with automatic transmission and power steering. A clean, one-owner car.

1960 VOLKSWAGEN
Two-door. If you're a VW buff, you will like this one. It's white and has that cared-for look.

1961 T-BIRD
Two-door hardtop. Executive grey with black leather interior. It is power equipped and very clean.

1963 CHEVROLET
Bel Air station wagon. Looking for air conditioning? Here it is. Six-passenger, power equipped; even a luggage rack.

1962 IMPERIAL
Another one of our own cars. Black with red leather interior. Power equipped with air conditioning. Traded on the incomparable '65.

1960 CHRYSLER
Four-door sedan. We sold this one new. It is banker grey with full power equipment. A real fine car.

1961 CHRYSLER
300-G. This is the hot one. Ram Induction engine, leather buckets. Full power. Fire engine red.

1960 PLYMOUTH
Two-door hardtop. We sold this V-8 new. It has power steering and automatic transmission. It has been faithfully serviced and has many trouble-free miles left.

1964 CHRYSLER
Executive car. This one was driven by the boss's wife. It is completely equipped, including air conditioning. It's a deal car.

1963 DESOTO
One owner. That station car you have been looking for . . . and only $69.

OVER 50 OTHER TOP QUALITY USED CARS TO CHOOSE FROM

SCHWARTZ & SONS
IMPERIAL - CHRYSLER - PLYMOUTH - VALIANT - BARRACUDA
141 W. FRONT ST. 747-0787 RED BANK

AUTOPORT U.S.A.
AUTHORIZED DEALER
FOR THE ALL NEW
BERTONE
SPORTS CAR BY SIMCA
AND
SIMCA
THE FAMOUS ECONOMY IMPORT
FROM CHRYSLER
WITH
5 YEAR/50,000 MILE
GUARANTEE
IMMEDIATE DELIVERY
PHONE 872-0500
SCENIC DR. and RT. 36 HIGHLANDS

FACTORY FRESH	Down Payment	PAY PER MONTH
VALIANTS	NONE	$41.91
PLYMOUTHS		$44.24
CHRYSLERS		$60.54
WAGONS		$53.55

1964 CHRYSLER NEWPORT, Convertible
Full power, radio, heater, automatic.
1964 CHRYSLER 300 Four-door Hardtop
Full power, radio, heater, automatic.
1964 CHRYSLER 300 Two-door Hardtop
Full power, radio, heater, automatic.
1964 CHRYSLER NEWPORT Four-door Sedan
Full power, radio, heater, power steering, power brakes.
1964 CHRYSLER NEW YORKER Four-door Sedan
Automatic, radio, heater, power steering, power brakes.
1964 CORVAIR, Monza, Convertible
Automtic transmission, radio, heater, whitewalls.
1960 FORD, Fairlane 500 V-8
Radio, heater, whitewalls.
1963 FORD, Galaxie 500, V-8
Automatic, radio, heater, whitewalls, power steering.
1960 PLYMOUTH Fury, Four-door
Hardtop, V-8, automatic, whitewalls, Ram Induction engine.

NO MONEY DOWN — UP TO 5 YEARS TO PAY
BAYSHORE
CHRYSLER - PLYMOUTH
1st Ave. 291-9200 Atlantic Highlands

CY BARRON
JANUARY
ACTION SALE!!
BRAND NEW CARS — FIVE-YEAR WARRANTY

'65 VALIANT	'65 PLYMOUTH	'65 CHRYSLER
Sedan. Factory equipped. Freight not included	Sedan. Freight not included.	Sedan. Heater & defroster. Freight not included.
$39.58 per month	$44.24 per month	$56.95 per month

'64 VALIANT $1995 4dr. sedan. V-200. R&H, auto., PS.. Remainder of new car warranty.
'64 KARMANN GHIA $2495 2-dr. H.T. 1500 S. Like new
'63 PLYMOUTH $1495 4-dr. Savoy. 6 cylinder. Standard transmission
'63 FURY $2195 Station wagon. 9 pass., R&H., auto., P.S., low mileage
'63 FURY $1895 2-dr. H.T. Fully equipped with red interior
'63 VALIANT $1695 V-200. 4-dr. sedan. R&H, auto. Sharp car
'62 VALIANT $1295 Wagon. V-200, R&H, auto., white with red interior
'62 CHEVROLET $1395 Bel Air 4-dr. sedan. 6 cylinder, auto.
'62 CHRYSLER $1895 New Yorker, 4-dr. sedan. Fully equipped
'58 CHEVROLET Impala Convertible coupe
'58 CHEVY. sta. wagon
'58 MERCURY sedan
'62 IMPERIAL $2495 4-dr. H.T. Car of distinction. Fully equipped
'61 BUICK $1395 Coupe. Convertible, R&H, auto. Ebony black with red interior
'61 CHRYSLER $1695 300 G. 2-dr. H.T. Fully equipped
'61 FORD $1195 Coupe. Convertible. Galaxie 500. R&H, P.S., V-8. White with red interior.
'61 VALIANT $795 V 100. 2-dr. sedan. 6 cylinder, standard transmission. Beautiful.
'61 FURY $995 4-dr. H.T. Fully equipped.
'61 RAMBLER $795 Station wagon. Factory equipped.
'60 PONTIAC $1195 Coupe convertible. R&H, auto P.S.
'59 CHRYSLER $695 4-dr. sedan. Fully equipped.
'59 LARK $395 2-dr. Station wagon.
'57 FORD 500 two-door hardtop
'54 OLDSMOBILE
'56 CHEVY. sedan

Many Other Models — Makes To Choose From
CY BARRON
CHRYSLER - PLYMOUTH
71 SOUTH BROADWAY LONG BRANCH
222-1700

TWIN-BORO RAMBLER
Monmouth County's Oldest Rambler Dealer

we'll match our '65
SENSIBLE SPECTACULARS
with any other car
you're about to buy . . .
IN SIZE - IN STYLE
AND IN EXCLUSIVE
EXTRA-VALUE FEATURES!

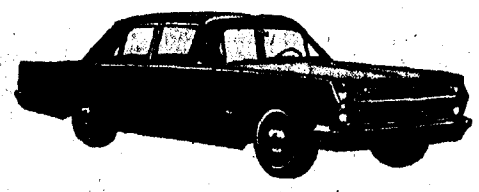

Save over
'64 RAMBLER Ambas. $750 990. Full power, fully equipped, 8,000 miles. Guaranteed for 18,000 miles.
'64 RAMBLER Conv. (2 to choose from) auto., R/H. Both cars guaranteed for 18,000 miles. Save, Save, Save.
'63 CHEVY II Convertible. Floor shift, auto., R/H, bucket seats. One owner, like new.
63 RAMBLER $1675 4-dr. Station Wagon. Auto, R/H
63 RAMBLER $1495 Two-door, auto., radio, heater
'63 RAMBLER $1195 Two-door Sedan. Standard transmission. R/H. One owner.
'62 MONZA $1375 Coupe. Auto., R/H, low mileage.
'62 VOLKSWAGEN $1595 Station wagon, A real beauty.
'62 AUSTIN HEALEY $1075 Sprite. Convertible
'62 RAMBLER $1195 4-dr. wagon. R&H.
62 RAMBLER $1295 4-dr. 400. Auto., R/H, bucket seats
'61 FORD $1295 Station wagon, auto., R&H, factory air conditioned, one owner.
'61 RAMBLER $795 4-dr., radio, heater.
'61 FORD $1195 Galaxie 2-dr. Hardtop, auto., R&H, power steering.
'60 RAMBLER $895 4-dr. sedan, auto. R&H 1 owner
'60 PLYMOUTH $650 Belvedere. Auto., R/H, 6 cyl.
'60 FORD Falcon $650 4-dr., radio, heater.
'59 FORD $795 Fairlane 500 4-dr. sedan, 1 owner R&H, auto., P.S., A.C.

131 NEWMAN SPRINGS RD. RED BANK
OPEN EVENINGS 'TIL 9 747-0040

GRAND OPENING
FRIDAY and SATURDAY
JANUARY 15 and 16

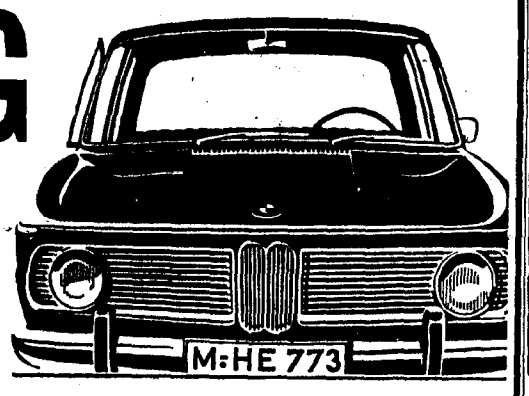

OF THE NEW **BMW**
BAVARIAN MOTOR WORKS
AUTHORIZED DEALER

Monmouth County's Leading Imported Car Dealer
RED BANK AUTO IMPORTS
119 E. NEWMAN SPRINGS RD., RED BANK

SEE THE NEW
1800 SEDAN & 1800TI SPORT

No other car offers the superb European sport car performance and handling in a 5-passenger four-door sedan — only BMW!

$3298

LISTEN TO THESE FEATURES:
124 H.P. overhead camshaft engine, independent four-wheel suspension, all syncromesh Porsche-type gearbox, power assist brakes with disks in front, fully reclining bucket seats. The new BMW is a unique combination of all the latest in engineering and manufacturing techniques.

PROUD REPRESENTATIVES OF THE NEW MASTERPIECE OF GERMAN ENGINEERING

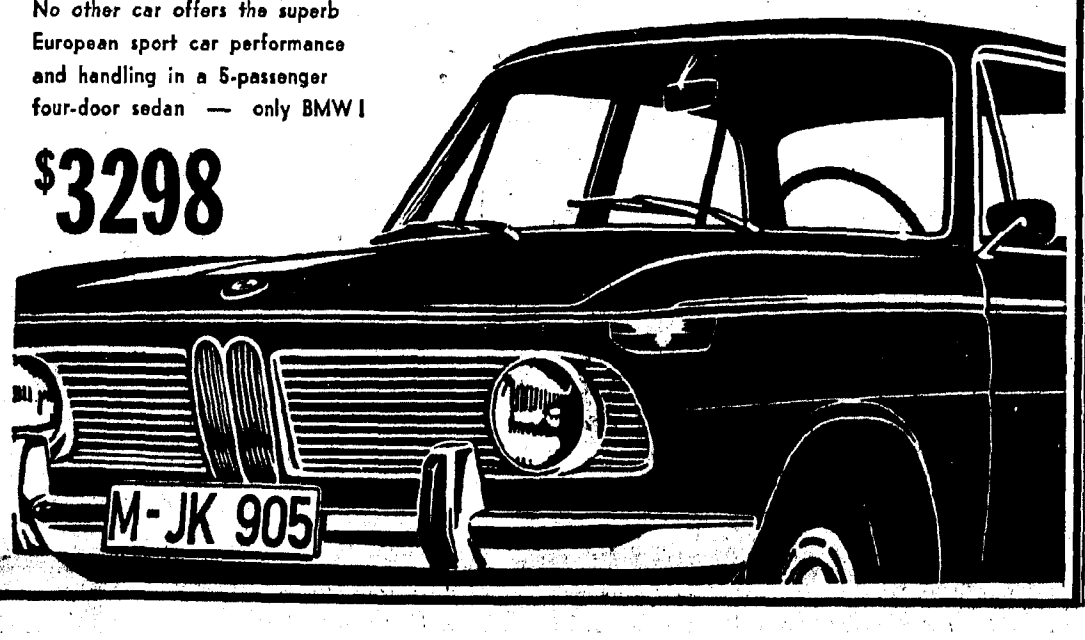

THE ALL NEW 1965 MERCURY MONTEREY

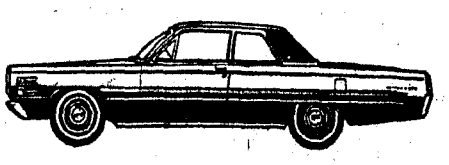

MONTEREY PRICES START AT

STANDARD EQUIPMENT ON EVERY MONTEREY INCLUDES:
- Marauder 390 V-8 (250 H.P.)
- 3-speed all synchronized transmission
- Bright finish windshield and rear window moldings
- Bright curb moldings
- Vinyl headlining
- Crank operated vent windows
- Color keyed trim panels
- Color keyed deep looped carpet
- Floating accelerator pedal
- Keyless door locking
- Heater-defroster
- Front seat safety belts
- Extra long 123" wheelbase
- Choice of 17 solid colors
- 3 coat acrylic enamel finish

$2767*
(See Federal disclosure label for price details on specific cars)
*Manufacturer's suggested retail price for the basic Mercury Monterey two-door sedan. Destination charges from Detroit, optional equipment, state and local taxes, if any, are extra.

ENGLISH MOTORS
34 MAPLE AVE. 747-4545 RED BANK

AUTOS FOR SALE

RAMBLER, 1963 — Two-door American. Over drive, winterized, snow tires, back up lights, etc. Exceptionally clean. Private. Call 671-1514.

RENAULT PEUGEOT M.G.
AUSTIN HEALEY · SPRITE
MONMOUTH MOTORS
Hwy. 35 542-2114 Eatontown

1961 FORD GALAXIE — Four-door, eight cylinder, radio, heater, power steering automatic, good condition. $1,000. Call after 5 p.m. 264-8781.

1964 FORD FAIRLANE — V-8 Sport Coupe. Like new. McCARthy Chevrolet. 291-1101.

1953 BUICK SEDAN — Original owner 65,000 miles. Four good tires and snow tires. $120 or best offer. 741-9624 after 6 p.m.

1961 VOLKSWAGEN — One owner. Excellent condition. 946-8311.

1959 CHEVROLET Bel Air four-door, eight-cylinder, heater, radio, automatic, $750. 566-4169.

1959 PONTIAC — Star Chief. Four door hardtop, two tone. Power brakes and steering, four speed hydromatic. Clean, reasonable. Call 741-8306.

1961 VOLKSWAGEN — Sedan. $695. McCARthy Chevrolet. Call 291-1101

1962 CADILLAC — Four-door black hardtop DeVille, perfect condition. $2,900. Elderly owner moving West. 946-8576.

1964 CHEVROLET — Impala, convertible. $496. McCARthy Chevrolet. Call 291-1101.

1960-62 CADILLAC — Four-door hardtop, radio, heater. Like new, 14,000 miles. Call 747-0720.

1964 THUNDERBIRD — White, red interior. Full power. Low mileage, 11,800. Excellent condition. $3,900. Call 741-2766.

1960 VAUXHALL — $295. McCARthy Chevrolet. Call 291-1101

Renault 1963 — Four-door sedan. R-8. Must sell by January 15. Car must be seen to appreciate. Wonderful condition. Call 741-5058 after 5 p.m. for appointment.

1963 CORVAIR — Monza coupe. Four-speed. 18,000 miles. McCARthy Chevrolet. 291-1101.

1955 FORD — Two-door. Four new tires, new Midas muffler, radio heater excellent running condition. Asking $150. 787-3839.

(More Classified Ads On The Next Page)

NOW IS THE TIME TO BUY...

DELTA 88 HOLIDAY SEDAN

A ROCKET ACTION

'65 OLDSMOBILE

23 IS THE MAGIC NUMBER

WE HAVE A HUGE SELECTION AND WE'RE OUT TO DELIVER 30 NEW OLDSMOBILES BY JANUARY 30. STOP AT RUSSELL TODAY FOR . . .

- LOWEST PRICES
- HIGHEST TRADES
- IMMEDIATE DELIVERY

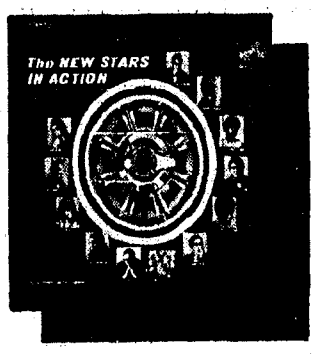

YOU RECEIVE
FREE
WITH THE PURCHASE OF ANY NEW OLDSMOBILE OR CADILLAC AN
RCA RECORD ALBUM
COLLECTOR'S LIMITED EDITION
ONLY AT YOUR
OLDSMOBILE DEALER - $3.98 VALUE

"The Shore's Largest Oldsmobile - Cadillac Dealer"

RUSSELL OLDSMOBILE-CADILLAC COMPANY
100 NEWMAN SPRINGS RD. 741-0910 RED BANK

FORD DEALER A-1 USED CAR "WE-KID-YOU-NOT" SALE

All-time record-high new Ford sales have loaded our lots with late-model trades. And they're priced to move in a hurry. Come in, make us prove we kid you not!

'63 BUICK Riviera 2D. Hd.Tp.	2995.
'63 CADILLAC Conv. Full power	3795.
'63 CADILLAC Sedan deVille Air-Conditioned	3895.
'64 RAMBLER Classic "500" 4-door sedan	1595.
'60 CHEVROLET BelAir 2-door, PowerGlide	750.

FALCONS and COMETS

'61 FALCON 2D. Sedan	695.
'61 COMET 4D. Sedan	795.
'62 FALCON Deluxe 4D., FOM	995.
'62 COMET 2D. Sed., FOM	1050.
'62 COMET S-22 Sport 2D.	1050.
'63 FALCON Deluxe 2D., FOM	1195.
'63 FALCON Conv., FOM	1395.

STATION WAGONS

'61 FALCON 4D.	795.
'60 FORD 9P. C'try Sed. Fordomatic, power steering	850.
'61 MERCURY 9P. Colony Park Mercomatic, power steering	1195.
'63 FORD Fairlane Ranch	1395.
'62 FORD 6P. C'try Squire Fordomatic, power steering	1550.
'62 FORD 6P. C'try Squire Fordomatic, power steering	1595.
'62 MERCURY Colony Park Mercomatic, power steering	1595.
'63 FORD Fairlane 4D. Fordomatic	1550.
'63 FORD 9P. C'try Squire Fordomatic, power steering	2050.
'63 MERCURY 6P. Colony Park Mercomatic, power steering	2195.
'60 RAMBLER Custom Wagon	695.
'61 FORD County Sedan	1095.

FORDS

'59 GALAXIE 4D. Sed., FOM	650.
'60 GALAXIE Conv., FOM. Power steering	895.
'61 GALAXIE 2D. Hd.Tp., 6-cylinders, Fordomatic	995.
'63 FAIRLANE "500" 2D. Fordomatic	1395.
'63 GALAXIE "500" 4D. Fordomatic	1595.
'63 GALAXIE "500" 4D. Hardtop, Fordomatic, power steering	1695.
'63 GALAXIE "500" XL Hardtop, Fordomatic, power steering	1895.
'64 GALAXIE "500" 2D. Hardtop, Fordomatic, power steering	2250.
'60 GALAXIE 4D., FOM., P.S.	795.
'63 GALAXIE 2D., 6Cyl.	1195.
'61 GALAXIE Conv., FOM, P.S.	1195.
'64 GALAXIE 4D., COM., P.S.	2295.

THUNDERBIRDS

'60 THUNDERBIRD Full Power	1450.
'62 THUNDERBIRD Full Power Air-Conditioning	2350.
'63 THUNDERBIRD, Full Power	2595.

MERCURYS

'60 MONTEREY 4D. Sed. Mercomatic, power steering	750.
'62 MONTEREY 4D. Sed. Mercomatic, power steering	1450.
'63 MONTEREY 4D. Sed. Mercomatic, power steering	1895.
'63 SPORT S-55 Conv. Mercomatic, power steering	2395.

LINCOLN - CONTINENTALS

'62 CONTINENTAL 4D. Conv. Full power	2895.
'63 CONTINENTAL 4D. Conv. Air-Conditioning	3895.

MONMOUTH COUNTY'S LARGEST FORD DEALER

MOUNT-ENGLISH FORD SALES CO.

Since 1904 Monmouth and Maple Ave., Red Bank 741-6000

1964
MERCEDES
230 SL
ONE OWNER
10,000 MILES
GRAPHITE GREY
TWO TOPS
FOUR SPEED

This Mercedes is in absolutely new condition. Original price $8,300.

WILL SELL FOR
$6895.00

If you want the finest imported sports car — here is your opportunity.

BOB WHITE
BUICK - OPEL
SHREWSBURY AVE.
NEW SHREWSBURY
741-6200

GEORGE

You'll be pleased buying a new Olds mobile from me. Come see me this week at McFaddin Cadillac Oldsmobile, Broadway at 4th, Long Branch. Our moto is: "Anxious to grow—by pleasing YOU." At this rate, we won't get very big—or will we.

NEW '65
RENAULT
Executive Car
$1395
Save $500
'64 Leftover
Austin Healey
MONMOUTH MOTORS
Route 35 Eatontown
542-2114

BUY YOUR USED CAR
THE EASY WAY . . .
THE BOYLE RAMBLER WAY
NO DOWN PAYMENT
PAYMENTS AS LOW AS THESE*

'63 AMBASSADOR 990 Power steering and brakes.	49.35 per mo.
'63 PLYMOUTH VALIANT V-200, standard shift.	37.66 per mo.
'62 RAMBLER STA. WGN. Six-cylinder, automatic.	31.55 per mo.
'60 CHEVROLET IMPALA Air conditioned, power steering, power brakes.	40.15 per mo.

BOYLE RAMBLER
DEDICATED TO SAVE YOU and SERVE YOU
60 S. Broadway 222-1461 Long Branch
*60 Month Financing

INSTANT POWER

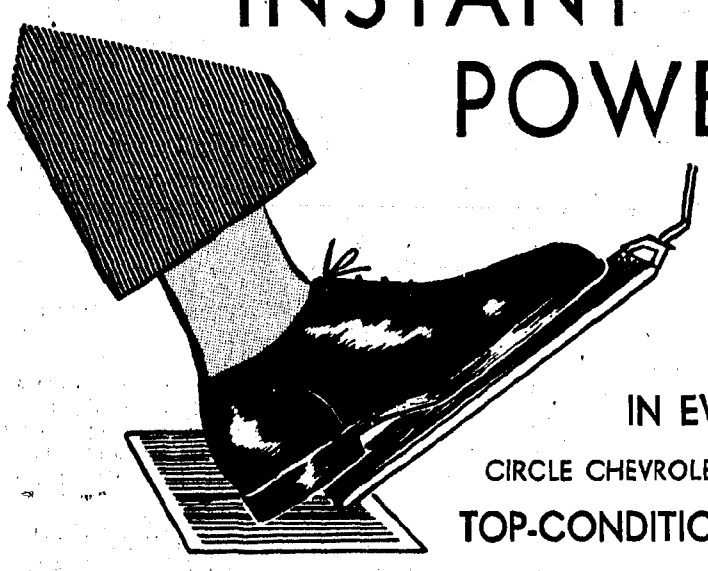

IN EVERY
CIRCLE CHEVROLET CO.
TOP-CONDITIONED

OK USED CAR!

1963 CHEVROLET
Impala convertible. Radio, heater, whitewall tires, power steering, power brakes, V-8 with PowerGlide.

1963 CORVAIR
Monza convertible. Radio, heater, whitewall tires. Four-speed transmission.

1963 CHEVROLET
Impala four-door sedan. Radio, heater, whitewall tires, power steering, six-cylinder with PowerGlide.

1963 CHEVY II
Station wagon. Radio, heater, six-cylinder with standard transmission.

THIS WEEK'S SPECIAL!
1963 RENAULT CARAVELLE $1495
Convertible. Radio, heater, whitewall tires. Auxiliary hardtop.

Just a Partial Listing • Follow Your Friends To

CIRCLE CHEVROLET CO.
325 MAPLE AVE. 741-3130 RED BANK

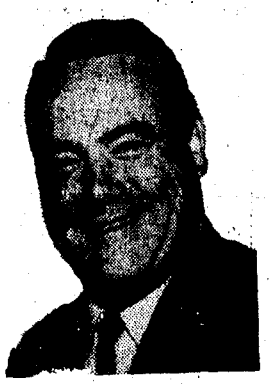

THOMAS LYTTLE, Pres.

TOM SAYS: "THERE'S NO SALE LIKE WHOLESALE"!

AT LAST WEEK'S DEALERS' AUCTION, BUYERS PAID THESE PRICES FOR COMPARABLE CARS!
AS AT THE AUCTION, THESE CARS ARE SOLD ON AS-IS BASIS.

1959 FORD GALAXIE, 4-DOOR	$435
1959 FORD F-250, CHASSIS and CAB	290
1958 FORD, 4-DOOR HARDTOP	185
1958 CADILLAC HARDTOP	690
1961 COMET WAGON	665
1960 CORVETTE CONVERTIBLE	1720
1963 FALCON, 4-DOOR	1210
1963 FORD GALAXIE, 4-DOOR	1415
1962 COMET S-22	1060
1963 FAIRLANE 2-DOOR	1165

TOM'S FORD
566-1500
60 MAIN ST. MATAWAN

MOVE UP TO A LATE-MODEL
LINCOLN CONTINENTAL
THE LUXURY CAR THAT KEEPS ITS AGE
A BEAUTIFUL SECRET —The classic look of Continental remodel Continental is such a remarkable value. We have a selection means virtually the same from year to year. And this is why a late-of previously owned Continentals in stock and can offer you impressive savings combined with a degree of luxury, performance and quality unmatched in America today. Why not visit our showroom this week and make your move up to Continental?

ENGLISH MOTORS
34 MAPLE AVE. 747-4545 RED BANK

CREDIT by PHONE
EVEN IF YOU HAVE TWO LOANS!
I FINANCE YOU
ONLY "THE COUNT OF BRADLEY"
creates miracles . . . your credit is good and THE COUNT trusts you!
NO CASH NEEDED—CALL NOW
CALL NOW! 741-6700

LOWEST WEEKLY PAYMENTS
'64 Ford $14.60 Galaxie Hardtop, Full Power
'64 Dodge $14.50 GT Hardtop, Full Power
'64 Ford $14.70 Galaxie Convertible, Full Power
'63 Buick $15.80 Wildcat Convertible, Full Power
'63 Ford $ 8.75 Fairlane Sedan, Automatic Trans.
'63 Dodge $10.40 440 Hardtop, Full Power
'62 Ford $ 7.90 4 dr. Ranch Wagon
'62 Chrysler $10.30 New Yorker Hardtop, Full Power
'62 Chevy. $ 8.75 Bel Air, Full Power
'62 Cadillac $21.90 Conv., Full Power
'62 Cadillac $23.75 Fleetwood, Full Power, Air Cond.
'61 Dodge $ 7.60 Polara, Full Power
'61 T-Bird $ 8.75 Conv., Full Power
'61 Olds $ 9.90 "88" Hardtop, Full Power
'61 Rambler $ 6.90 Station Wagon
'61 Olds $ 7.90 F85 4 dr. Station Wgn., Automatic Trans.
'60 Pontiac $ 7.90 Ventura H.T., Full Power
'60 Buick $ 6.30 La Saber, Full Power
'59 Merc. $ 6.20 Colony Park Station Wagon
'59 Cadillac $ 8.75 Hardtop, Full Power
'58 Olds. $ 4.75 "88", Full Power
'57 Ford $ 4.20 Sedan, Full Power
'56 Buick $ 2.60 Full Power Hardtop

FOR THE LOWEST PRICES AND THE LONGEST TERMS!!

BRADLEY DISCOUNT CENTER INC.
363 Maple Ave. (Rt. 35), Red Bank

AUTOS FOR SALE

1962 BUICK
SKYLARK Sport Coupe—Maroon exterior with white vinyl top and matching interior. Equipped with DYNA-flo, radio, heater and power steering. Very clean throughout.
RUSSELL
Oldsmobile-Cadillac Company
100 Newman Springs Rd., Red Bank
741-0910

AUTOS FOR SALE

1962 MERCURY—Comet wagon, automatic. $1895. McCARthy Chevrolet. 291-1101

1962 BONNEVILLE CONVERTIBLE — Power steering, power brakes, $2195. Call 741-2223 after 5 p.m.

CHEVROLET — 1963 Bel Air. Four-door. Automatic. Extras. 7,000 miles. Excellent condition. $1750. 542-3491.

1955 STUDEBAKER CHAMPION 6 — Excellent transportation. $100. Snow tires (good). 747-1180.

1963 CHEVROLET — Bel Air, nine-passenger station wagon. $1895. McCARthy Chevrolet. 291-1101.

1958 CADILLAC — Four door sedan, $875. Call 741-2573

1955 DODGE — Good condition, snow tires, black four-door sedan, $150. Call 291-1437.

1960 FALCON — Radio, heater, excellent condition, standard shift, $595. 264-0509.

AUTOS FOR SALE

1964 JEEP — With snow plow. $900. Call 747-2945

1960 DODGE — Hardtop Transferred, must sell. Reasonable. For details call 542-4275.

1963 CHEVY II — Nova, four-door, automatic. $1,695. McCARthy Chevrolet. 291-1101.

1957 CORVETTE — Two tops, 245 hp. Original mileage, interior and paint. Mint condition. 775-8219 after 6 p.m.

THUNDERBIRD — 1955 Classic, one owner car in showroom condition, reasonable. 775-8219 after 6 p.m.

1956 FORD COUNTRY SQUIRE — Nine passenger station wagon, good condition, $250. Call 741-7686.

1962 CHEVROLET — Four-door wagon. $1375. McCARthy Chevrolet. 291-1101

1961 MORRIS MINOR CONVERTIBLE Very good condition, new top, heater, radio, 33 miles per gallon, $425. Call after 5 p.m. 542-1556.

AUTOS FOR SALE

1962 CADILLAC CONVERTIBLE — A&E Gold 741-9798.

1961 FORD — V-8 Galaxie, convertible. Sharp. $1295. McCARthy Chevrolet. Call 291-1101

1959 DODGE STATION WAGON — Automatic. Excellent condition. $800. Call after 7 842-1229.

1946 JEEP — Four-wheel drive, with Meyers snow plow. Call 872-0067.

1960 OLDSMOBILE — 88 Four door white. One owner, low mileage, with extras. Excellent condition. 264-2324.

1963 TRIUMPH 1200 Model convertible, red, like new, must sell, call evenings and weekends 671-3794.

1961 WILLYS—Four-wheel drive station wagon, excellent condition. $1,200. Call 542-3835 after 5 p.m.

1958 FORD STATION WAGON — Excellent condition. Like new inside. White walls, good paint. Uses no oil. 741-0162 after 5 p.m.

1962 TRIUMPH CONVERTIBLE — $895. McCARthy Chevrolet. 291-1101

MUST SELL — 1962 MG midget convertible, need minor work. First $625 takes it. 291-1437.

CHRYSLER — 1957 Saratoga, good condition, power brakes and steering, good tires. 741-0533.

1959 CHEVROLET — Bel Air, automatic, radio, heater. Call 787-5916

1950 BUICK — AUTOMATIC $30 291-0591

1961 CORVAIR — Monza, four-speed. $1095. McCARthy Chevrolet. Call 291-1101

AUTOS FOR SALE

$3,500 UP
*'64 Cadillac Sedan de Ville
'64 Cadillac Convertible Coupe
'63 Cadillac Fleetwood Sedan
'63 Cadillac Hardtop Sedan
'64 Olds 98 Hardtop Coupe

$2,500 - $3,500
'63 Buick Riviera Hardtop
'62 Cadillac Hardtop Sedan
*'62 Cadillac Hardtop Coupe
'63 Olds 88 Hardtop Sedan

$2,000 - $2,500
'63 Olds 88 Hardtop Sedan
'63 Olds 88 Hardtop Coupe
'62 Pontiac Bonneville Convertible
'62 Olds 88 Convertible
'60 Cadillac Coupe de Ville

$1,500 - $2,000
*'62 Pontiac Catalina Hardtop
'64 Triumph Spitfire Convertible
'62 Olds 88 Hardtop Sedan
*'61 Olds 98 Four-door Sedan
'62 Buick Special Convertible

$1,000 - $1,500
'61 Olds 88 Hardtop Coupe
'61 Ford Galaxie Convertible
'63 Renault—R-8 Sedan
'60 Olds 88 Convertible
*'59 Olds 588 Station Wagon

$500 - $1,000
'59 Olds 588 Hardtop Coupe
'60 Volkswagen Two-door
'62 Chevy II—Two door
'60 Chevrolet Station Wagon
'60 Mercury Montclair Hardtop
'63 Fiat Four-door Sedan
'59 Olds 88 Station Wagon
'59 Olds 88 Hadtop Coupe
'57 Cadillac Fleetwood Sedan
'57 Cadillac Coupe

UNDER $500
'58 Olds 588 Hardtop Sedan
'57 Buick Roadmaster Hardtop Coupe
'57 Buick Century Hardtop Sedan
'58 Dodge Custom Royal Sedan
'57 Plymouth Two-door Sedan
'59 Ford Four-door Sedan
'55 Olds 88 Hardtop Sedan
'55 Olds 98 Four-door Sedan
'55 Olds 588 Hardtop Coupe
'56 Buick Super Hardtop Coupe
'57 Plymouth Belvedere Hardtop Coupe
'56 Pontiac Hardtop Coupe
'55 Olds 88 Two-door Sedan

*AIR CONDITIONED

McFaddin
CADILLAC - OLDSMOBILE
"Anxious to Grow — By Pleasing You"
BROADWAY AT 4th AVE.
LONG BRANCH 222-1234

TRUCKS FOR SALE

1956 CHEVROLET — Half-ton pickup. $595. McCARthy Chevrolet. 291-1101

MOBILE HOMES

1961 MONTCLAIR RICHARDSON — 10x50, air conditioned, 45' awning, 5x7 steel shed included. Call 264-3565.

HOUSE TRAILER — With two-room addition, must be moved, will sell without addition, 536-9379.

50x10 TRAILER — Awning Good condition. $700 down, balance $1800. Originally $7,000. 787-0807.

AUTO PARTS—REPAIRS

AAMCO AUTOMATIC TRANSMISSIONS — 809 Railroad Ave., Asbury Park. Free towing. 774-6800.

BOATS AND ACCESSORIES

1958 BARBOUR BOAT — 25 h.p. Johnson, equipped, tank, controls. Book value. $400. Price $250. Wonderful start in boating. No trailer. Phone 671-1567.

18' OUTBOARD SEA SKIFF — 50 h.p. Mercury. All 1962. 1965 trailer, all equipment included. Perfect condition. $900 or best offer. 741-9290.

STANDARD SAILFISH — Wooden hull, dacron sail, wonderful buy at $150. Call 842-0315.

14' BOAT — Painted ready to go. Suitable for outboard, good buy at $10. 842-0315.

MARINE SUPPLIES
Everything for the Boatman. New Jersey's largest marine supply house.
Evinrude Sales and Service
THE BOATMAN'S SHOP
24 Wharf Ave. 741-5780 Red Bank

STORAGE AND SERVICE

SLIP RENTALS — Boats to 35'. Floating docks with water and electricity. Coast Yacht Works. 146 Bodman Pl., Red Bank. One block East of Hwy. 35 Bridge, Red Bank. 741-4338.

BUSINESS NOTICES

CARPENTRY

Dormers. Additions. Alterations. Modernize kitchens, baths, ceramic tile, etc. 787-0626.

INCOME TAX RETURNS
INDIVIDUAL — Are you aware of the scores of changes in the new tax law affecting you?
BUSINESSES — You may postpone your fourth quarter estimate payment due January 15 provided that complete return is filed by January 31.
Margery Trovato, T-A Reliable Tax Service, P. O. Box 15, Middletown, N.J. Phone 671-1289.

AUTOS FOR SALE

1963 CADILLAC
COUPE — Silver grey with matching interior. Completely equipped with all power features including factory air conditioning. Low mileage. Locally traded.
RUSSELL
Oldsmobile-Cadillac Company
100 Newman Springs Rd., Red Bank
741-0910

FOREIGN USED CARS

1963 VOLKSWAGEN $1425
R&H, WW tires, like new.

1961 VOLKSWAGEN $995
R&H, whitewall tires.

1962 VOLKSWAGEN $1200
1500, R&H, WW tires.

1961 PEUGEOT $795
Sunroof, whitewall tires.

1961 VOLKSWAGEN $950
R&H, whitewall tires, white.

AUTOPORT USA
Hwy. 36 Highlands
872-0500

BUSINESS NOTICES

CLEAN CELLARS, YARDS, GARAGES — Have truck. Light hauling. Call after 3 p.m. 741-2148.

FIREPLACES A SPECIALTY — All types of masonry. CHARLES HOWER, Contractor. Call 747-4475.

J&D ROOFING — Gutters and leaders. Free estimates, 10-year guarantee. 747-9742. Fair Haven.

ATTICS, CELLARS CLEANED—Light hauling. Free estimates. Call after 5 p.m., all day Saturday, Sunday 747-3002

MOVING — Light trucking, odd jobs, no job too small. Chuck Hart. 264-3409

SLATE & BRYER
Painting — General contracting
741-4336 787-0318

ACCOUNTING SERVICES
Business Bookkeeping Income tax
Estates Legal Forms
C.E. SCHENCK 872-0240.

EXTERIOR AND INTERIOR — Painting, also decorating. Our prices are cheaper than theirs. Call for free estimates. 741-4950.

PAINTING — Exterior and interior. For prompt estimate and courteous service. Call 542-2425.

INCOME TAX RETURNS — Prepared at your home or business. Reasonable rates. Monthly or quarterly accounting services 747-2662.

HAVE TRUCK WILL TRAVEL
Light hauling, clean up jobs, handyman, cellars, attics and garages cleaned. Monmouth Service Co. 787-2890.

R&T FURNACE CO. — General contractors. We clean chimneys, furnaces, hot air vents also specializing in cleaning fireplaces. 787-3609.

PAINTING AND DECORATING — Paperhanging. Free estimates. Call 291-9160.

BAR BY FORMAN — Magnificent custom bar will complete your finished basement. Call 741-4511 for free estimate.

EMPLOYMENT
HELP WANTED—FEMALE

DENTAL ASSISTANT — Lady to work in dental office. No experience necessary. Typing required. Write "B.C.", Box 511, Red Bank.

COUNTER GIRL
APPLY, TOP HAT CLEANERS
Hwy. 35, Middletown

HOUSEKEEPER — For working mother of three little girls, 8-5, Monday through Friday, $50 per week. Must drive. References. Call 671-3405.

WANTED — Light housekeeping for teacher. 8 to 4. Vicinity Cherry Tree Farm Rd., Middletown. 671-2970.

TELEPHONE SOLICITORS — Experienced preferred. Work from your own home. Salary and or commission. Call 636-9052 or apipy at A.M. Mundy Inc., 162 Amboy Ave., Woodbridge.

SECRETARY — Young woman to work with psychologist, some steno. Start at $64 plus benefits. ACE EMPLOYMENT AGENCY, 23 White St., Shrewsbury. 747-3494.

EXPERIENCED BEAUTY OPERATOR with following. Contact Mr. Frank 222-9548.

TYPIST—CLERK — Must be adept in typing with some knowledge of office machines. Interest in working with figures essential. Good opportunity. Red Bank Area. Write stating experience "B.M." Box 511, Red Bank.

DEPARTMENT MANAGER — Strong, ready-to-wear background helpful. Excellent working conditions. Liberal employee benefits. Apply in person only, Lerner Shops, Monmouth Shopping Center, Eatontown.

RELIABLE WOMAN—Wishes to take care of children in her home. Will also board if desired. Call 747-2609.

STOCK CLERKS — Excellent pay, ample overtime. Apply Liquidators Limited, 69 Newman Spring Rd., Shrewsbury. 747-9813.

WOMAN — Domestic work, mostly cooking. Hours 9 to 5:30, six days. Car necessary. Salary $68. Call Mrs. Delmont at KE 1-9890.

DENTAL ASSISTANT — Experience required. Write recommendations and qualifications to "B.O." Box 511, Red Bank.

AUTOS FOR SALE

1963 OLDSMOBILE
DYNAMIC 88-Holiday coupe. Blue with matching interior. Equipped with Hydromatic, radio, heater and power steering. Like new throughout.
RUSSELL
Oldsmobile-Cadillac Company
100 Newman Springs Rd., Red Bank
741-0910

HELP WANTED—FEMALE

MEDICAL RECEPTIONIST — 40 hours, must type. Hazlet, Keyport area. Write "B.H." Box 511, Red Bank.

BEAUTICIAN—Part-time. Experienced. Following if possible. Surf Beauty Studio. 787-2012.

EXPERIENCED NURSE'S AIDES — Day and evening shifts. Apply in person Hilltop Private Nursing Home Inc., Kings Highway, Middletown.

CREDIT INVESTIGATORS — Some experience, must type salary open. Credit Bureau of Monmouth and Ocean Counties, Asbury Park. 775-1700.

DEPENDABLE WOMAN — Five days to care for young baby, light housekeeping duties, small house for working mother. Recent references required. Phone after 6 evenings. 741-5667.

MARKER AND CHECKER — For dry cleaning department, no experience necessary, free medical and surgical hospitalization plan, paid vacations. Only those willing to work and seeking long term employment need apply. Apply between 8 and 6 p.m. Star Cleaners and Launderers, 132 Myrtle Ave., Long Branch.

PART—TIME WORK — With full time pay, three evenings a week no delivering or collecting. 747-0319.

HOUSEKEEPER — COOK — Live in. Two adults, nice home. Call 291-0149.

WOMAN — For cooking and light housework, 8:30 to 6:30, Monday through Friday. Own transportation. 171 Fair Haven Rd. Phone 741-5069 after 6.

OPERATORS

Sewing machine operators to work on ladies coats and loppers. Shore Coat Co., Inc., 22 Bridge Ave., Red Bank. (Eisner Building)

GET CHRISTMAS BILLS off your mind. A few openings available. We train you to show Avon Cosmetics. For interview call 741-4343 or write Mrs. Margaret Gulotta, P. O. Box 190, Red Bank.

GIRL FOR OFFICE WORK — Single System Laundry, Inc., Broad and First Sts., Keyport. 264-0787.

NURSE — Registered, staff, 3:30 to 11:30, weekends off. Private Nursing Home in Middletown. Opportunity for broad scope of professional activities. For appointment call 671-0177.

STENOGRAPHER — Assistant bookkeeper. Apply in person. Call for interview appointment. 747-0787. M. Schwartz & Sons, Chrysler, Plymouth. 141 W. Front St., Red Bank.

GENERAL HOUSEWORK — Afternoons Monday thru Friday. Near Fair Haven Rd. Call 747-1341 on Saturday.

BEAUTICIAN — Experienced only. Happy atmosphere, very good pay and hours. ADORN BEAUTY SALON, 275 Hwy 35, Red Bank.

WAITRESS — Steady Saturday work. Must be over 21. Will train if necessary. Write "B.K.", Box 511, Red Bank.

EXPERIENCED WAITRESS — Must be over 21. Dinners only. Steady or part-time. Write "B.G.", Box 511, Red Bank.

HELP WANTED—MALE

EXPEDITOR
Career opportunity preferable for an aggressive young high school graduate who has good clerical aptitude and excellent follow-through. Some related experience required, potential for advancement, good starting salary, liberal fringe benefits including education reimbursement plan. Call 264-8700 for an appointment, or apply Saturday 9 to 12, or any weekday from 9 to 3.
MATTEL INC.
TOY MAKERS
Rt. 35 Holmdel, N. J.

MATURE YOUNG MAN — To learn retail jewelry business, one of the finest stores in area, not in Red Bank. Write "B.S." Box 511, Red Bank.

SALESMAN — To sell building materials for large central New Jersey Lumber and Mill Work Company. Incentive basis. Reply to "A.N." Box 511, Red Bank.

MANAGER TRAINEE
To become assistant manager in restaurant drive-in. We want a trainee who is not interested in just a job, but is interested in a good future. This trainee must have a high school diploma or some college — a desire to succeed. Must be over 21 and have transportation. Send resume to "A.L." Box 511, Red Bank.

WE NEED
10 MEN
Men who are immediately available for good paying jobs. Must be interested in advancement, must be sincere. All interviews and desired salary kept strictly confidential.
SALARY RANGE
$75 to $150
PLUS BONUS
741-4019

BUTCHER — Two or three days a week, weekends. Raritan Market, Union Ave. & Middle Rd., Hazlet. 264-9695.

EXPERIENCED PUNCH PRESS OPERATOR — Must be able to set up own dies. Keansburg area. 787-2121.

SALES — If you are looking for a sales opportunity that offers a good career with early chance for management and if you have a good background and if you are truly ambitious write giving full details to "A.S." Box 511 Red Bank.

SHORT ORDER COOK — Full time, experienced. Apply Matawan Diner, Hwy 34, Matawan.

ATTENDENT — 9:30 to 5:30. Year round position. Apply in person Brookdale Nursing Home, Hwy. 36, Hazlet.

FOREMAN
Children's coat factory, Long Branch, N. J. area. Experienced. Must be able to operate and finish garment. This is an A-1 permanent position for the right man. Call 222-9845 for interview.

YOUNG MARRIED MAN — Working as assistant manager in car wash, $100 a week. Apply in person Middletown Car Wash, 414 Hwy. 35, Middletown.

ARCHITECTURAL DRAFTSMAN—Experienced only. Phone Gerard A. Barba, 747-1500.

MAN WANTED WORK in scrap yard. Must have driver's license. Write "B.L." Box 511 Red Bank.

WANTED YOUNG MAN — Age 21 to 25. Must be high school graduate with automobile. Good starting salary, paid pension plan. Many other fringe benefits. Only hard workers may apply. Apply in person Beneficial Finance Co., 21 Broad St., Red Bank. See Mr. Grant.

CAREER OPPORTUNITY WITH GROWING RETAIL CHAIN.
Men, 21 years old or over are now being interviewed to be trained for management. Must have high school education, excellent starting salary plus vacations, hospitalization, and many other benefits. Experience helpful, but not necessary. For personal interview call Mr. Alzin at 787-1090.

SERVICE MANAGER — For Chrysler product dealer, located in Eatontown area. Excellent working conditions and benefits. Applicant must have thorough service manager experience and full knowledge of new car dealer operation. Our personnel know of this ad. Write resume to "A.X." Box 511, Red Bank.

CAR WASHERS — Experienced, steady or part-time, good pay. Apply in person, Middletown Car Wash, 414 Hwy. 35, Middletown.

OPENING NEW TERRITORY
Exciting career in sales counciling with management opportunity. Central Jersey is the market. College graduate, owner of business or someone with sales experience. Should be 30 to 45. No travel. We will pay as high as $750 monthly to the man that qualifies. Days 549-7575, evenings, 747-0151.

Top Insurance Producer
Think you have what it takes to sell referred leads and handle men? Been looking for opportunity to earn more money? If it's action and money you want, see me.
OUR SET-UP will amaze you. We operate strictly on a continuous abundance of quality referred leads.
We will arrange weekly draw to qualified man with integrity.
INTERESTED?
Call 776-7776 for personal interview.
Ask for Mr. Fein

CLERK — Apply Fowlers Hardware, Ocean Ave., Sea Bright

MOVING TO NEW LOCATION — Expansion program needs full and part time salesmen, licensed preferred, but not necessary. Call for interview. Shoreway Realty Inc. 264-7010.

ESTIMATOR — For general construction projects. Some cost work. Write P.O. Box 81 Middletown.

EXPERIENCED CHEF—New 100-bed nursing home, fully equipped kitchen excellent salary, Matawan area. Call for appointment 9 a.m. to 4 p.m., 566-6401.

MARRIED MAN—As a all-round clerk in local liquor store. Age 35-50. Full or part time. Write age, experience and references. "A.E." Box 511, Red Bank.

HELP WANTED—MALE

OIL BURNER SERVICE MAN — Must be qualified. Good opening for experienced person. Replies will be held in confidence. Write "B.B." Box 511, Red Bank. Stating qualifications.

ENGINE LATHE OPERATOR — FIRST CLASS MONMOUTH ELECTRIC CO., INC. 1805 CORLIES AVE., NEPTUNE, N.J. AN EQUAL OPPORTUNITY EMPLOYER.

HELP WANTED—Male - Female

HOUSEKEEPERS—And male orderlies. For new, modern 100-bed nursing home, Matawan area, excellent working conditions and salary. Call for appointment 9 a.m. to 4 p.m. 566-6401.

MANAGER—Discount experience, shore area. Ladies', children's and men's apparel. Excellent opportunity. Answer in detail, all replies confidential. Write "B.F.," Box 511, Red Bank.

REAL ESTATE SALES
We need aggressive personnel who want to build a career in a fascinating, challenging business. Phone now for an appointment. Navesink Associates, Realtors Middletown. 671-0800.

BEAUTICIAN - HAIR STYLIST — With at least three years experience. Write giving full details and experience, telephone. Write "A.P." Box 511, Red Bank

ACE EMPLOYMENT AGENCY
Every order & applicant our speciality.
23 White St. Shrewsbury 747-3494

REAL ESTATE SALES MAN OR SALES WOMAN—Experience not necessary, will train. Well established real estate office in Little Silver. Elwood A. Armstrong Agency, Realtor. 741-4500.

REAL ESTATE SALESPERSON — Active realtor's office. Experience preferred but not necessary! Ask for Mr. Kratowicz. 741-5098. Adams Agency.

ATTRACTIVE PART TIME POSITION Available for man or woman of unquestionable character. Flexible work schedule may be built around other obligations. Excellent earnings if accepted. For local interview appointment call 222-9007 Friday January 15 7 to 9 p.m.

PART—TIME — Experienced slide screen stencil cutter wanted by local company, paid per job. Write briefly. "B.E." Box 511, Red Bank.

SITUATIONS WANTED, Female

BABYSITTER — Experienced. In late 30's. References, transportation. Day, evening or sleep over. 747-4428.

INFANT AND CHILD CARE — in my residence. Located in Middletown area. Call for appointment 671-5029.

CHILD CARE — Infants, toddlers and preschool. Boarded. Either five or seven days. 671-0819.

WOMAN DESIRES BABYSITTING OR MOTHER'S HELPER FOR WORKING MOTHER. CALL 842-1047.

FINANCIAL
BUSINESS OPPORTUNITIES

AMERICAN OIL CO.
Offers higher profits. Service station for lease. River Rd., Fair Haven. 100% financing available. Call for details. Day, MU 7-2800. 7 to 9 p.m. 774-2334.

MONMOUTH COUNTY
Taverns Cocktail Lounges
Restaurants Apartment Houses
Farms Beauty Parlors
Contact Frank Ferrugia, Walker & Walker Commercial Dept. PHONE: 671-3311. 2068 Highway 35, Middletown.

REATIL EGG—And frozen food route for sale. Includes six freezers, one refrigerator, one 1959 Chevrolet step van. 842-3068.

HIGHLANDS — Department store established 20 years, handling name brands, $2,000 plus $ for $ inventory. Rent $100 per month, option to buy. Attractive terms to qualified buyer.
FINLAY AGENCY
Realtor
270 Bay Ave., Highlands 872-0100
984 Hwy. 36, Hazlet 264-4410

LAWN MOWER SALES & SERVICE Owner retiring from this old established high profit operation. Reported gross income $95,000. Popular brand mowers franchised. Located in busy area. Contact Frank Ferrugia. PHONE 671-3311, Walker & Walker Commercial Dept., 2068 Highway 35, Middletown.

FOR LEASE, Gulf, modern two-bay service station. In Middletown area. Paid training. HE 4-6606 10 to 5 weekdays or 264-0428 nights, weekends.

BROAD "C" LIQUOR LICENSE, and restaurant in Red Bank. Books opened to serious buyer. ALLAIRE-FARROW AGENCY. 199 Broad St., Red Bank. 741-3450

RESTAURANT — Buy or rent, across street from high school, next to busy laundromat, little money needed, good lease. 741-3571.

MORTGAGES

ME 4-8880
CALL COLLECT!
LOANS
TO PAY DEBTS. REFINANCE REPAIRS OR IMPROVEMENTS
IF YOU OWN PROPERTY
YOUR CREDIT IS GOOD

Amount of Loan	15 Years
$2,000	$16.88 Month
$3,000	$25.32 Month

1st mortgage payment schedule.
Our representative will call at your home if you wish
Payments as low as $8.44 monthly for each $1,000 borrowed
Call Collect Mr. Silver at ME 4-8880

BANK RATES
IMMEDIATE CASH
1st, 2nd, 3rd Mortgage
Home Improvement Loans
Debt Consolidation — Lowest Rates

Debt	Rate
$2,000	$14.05 month
$3,000	$21.07 month
$4,000	$28.09 month
$5,000	$35.11 month

GREAT NORTHERN MORTGAGE CO.
741-4343 383-2601
Our Bonded Personal Representative Will Call At Your Home At Your Convenience. No Obligation.

FIRST AND SECOND MORTGAGES AVAILABLE — Edwin S. Stark, Real Estate & Mortgage Consultant. 264-0333.

INSTRUCTION

MOTEL MANAGERS NEEDED
Men — Women — Couples
We train you
PLACEMENT SERVICE
Eastern Career Schools
Write Box 4121, Trenton, N. J.

MEDICAL RECEPTIONISTS NEEDED
We train you
PLACEMENT SERVICE
Eastern Career Schools
Write Box 4121, Trenton, N. J.

MERCHANDISE FOR SALE

MEET BILL DILLOW
An expert on aluminum awnings, carports, patios, door hoods, etc. Call for appointment and get an estimate. No obligation.
PROWN'S
32 Broad St. Red Bank 741-7500

TRADE IN your old furniture what no down payment and get a new parlor or dining room set at sale prices. William Laff Furniture Inc., Hwy 35, Middletown. 741-3212. open evenings till 9 p.m.

NEW AND USED MODERN FURNITURE. Three piece sectional set. Light finish bedroom suite, cocktail tables, cabinets, chests, bedding-mattress. Occasional tables. Period furnitures etc. Russell's 25 E. Front St. 741-1693.

FOR — "A job well done feeling," clean carpets with Blue Lustre. Rent electric shampooer, $1. Shore Drapery & Upholstery, 2184 Ocean Ave., Sea Bright.

WHITE METAL CABINET SINK — Two base cabinets, 18" and 24". Formica kitchen table. $55 takes all. 741-4798.

(More Classified Ads On The Next Page)

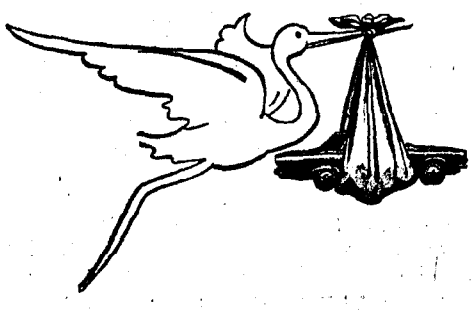

MORE FORDS
ARRIVE AT
M. E. S. CO.
"WE KID YOU NOT SALE"
SOLID SILENT SUMPTUOUS '65
FORDS AT SURPRISING PRICES
TRY A TEST DRIVE — YOU'LL BE AMAZED
MONMOUTH COUNTY'S LARGEST FORD DEALER
MOUNT-ENGLISH
FORD SALES CO.
Since 1904 Monmouth and Maple Ave., Red Bank 741-5000

USED CAR
STOCK CLEARANCE
SALE!
SUCCESS
Our last week's sale was such a TREMENDOUS SUCCESS that we are continuing our volume USED CAR SALE at REDUCED PRICES!
We are delivering 1965 BUICKS at a record-breaking rate and need room for trade-ins. Here is your opportunity to purchase a fine, guaranteed used car at a tremendous saving.

YOUR CHOICE FOR A NEW CAR
NEW 1964 OPEL CLEARANCE SALE!
WAGONS — SPORT COUPES — SUNROOFS — SEDANS
TWO-YEAR G.M. WARRANTY
STARTS AS LOW AS . . . $1498.00 delivered

1963 BUICK SPECIAL
2-dr. coupe $1595
1961 BUICK LE SABRE
Convertible $1695
1963 BUICK WILDCAT
4-dr. hardtop $2495
1959 CHEVROLET CORVETTE
Conv. 25,000 miles $1695

1964 BUICK
Electra 2-dr. hardtop. Fully equipped. Air conditioned.
$3495

1963 CADILLAC
2-dr. hardtop. Fully equipped.
$3695

1963 CHEVROLET
Impala 4-dr. sedan. Like new.
$1995

BUICKS
1963 2-dr. Wildcat $2395
1962 4-dr. LeSabre $1695
1962 4-dr. Electra $2100
1960 4-dr. LeSabre $ 895
1957 4-dr. Special $ 395
1956 2-dr. Special $ 295

FORDS
1961 T-Bird Hardtop $1695
1960 T-Bird Convertible $1095
1962 Conv. Victoria $1595
1961 2-dr. Falcon $ 795
1959 4-dr. Galaxie $ 745
1960 2-dr. Galaxie $ 695
1959 T-Bird Hardtop $ 895

CHEVROLETS
1961 Monza $1195
1960 4-dr. Impala $1195

OTHER MAKES
1962 Rambler Wagon $1495
1962 Valiant 2-dr. Sedan $1195
1960 Dodge 4-dr. Sedan $ 495
1960 Chry'r Windsor 4-dr. $ 795

IMPORTS
1962 TR-4 convertible $1495
1958 TR-3 convertible ..... $ 795
1957 MERCEDES 220 S four-door ..... $ 795

BOB WHITE BUICK—OPEL
AUTHORIZED FACTORY REPRESENTATIVE IN MONMOUTH COUNTY
SHREWSBURY AVE. 741-6200 NEW SHREWSBURY

WE DON'T HAVE
TREMENDOUS SALES...
BUT WE DO HAVE
GOOD USED CARS!
BUY WITH CONFIDENCE
USED CARS

EXTRA SPECIAL
1960 STUDEBAKER
Two-door Lark.
See it today . . .only . . .
$395

'63 CHEVROLET $1695
Nova station wagon, automatic. Radio and heater, blue.

'63 FORD $1495
Falcon 4-dr. deluxe station wagon. Luggage rack.

'63 VOLKSWAGEN $1395
Sunroof, gulf blue. Radio and heater. Whitewall tires.

'62 OLDSMOBILE $1550
Cutlass F-85 coupe.

'62 VOLKSWAGEN $1295
Station Wagon, Grey and White

'61 VOLKSWAGEN $1195
Karmann Ghia convertible. Radio and heater, whitewall tires.

'61 VOLKSWAGEN $1095
Gulf Blue. Sunroof, Radio, heater, whitewall tires, extra clean

'61 CORVAIR $ 895
4-dr. sta. wgn., stand. trans., R&H

'61 VALIANT $ 895
Two-door hardtop, R&H

'60 VOLKSWAGEN $ 895
2-dr. sedan, black, heater, defroster.

'60 CHEVROLET $ 725
Biscayne, two-door

SPECIAL
1962 VOLKSWAGEN Black, with sunroof. Radio and heater. $1195

SHREWSBURY MOTORS INC.
SHREWSBURY AVE. 741-8500 SHREWSBURY

NOT EVEN YOUR BEST FRIEND WILL KNOW . . .

That you bought it used!

It'll look as if you had it a little while . . .

and you'll save more than 50%

3 Room Outfits	Originally	Now
● Outfit #74622	$550	$184
● Outfit #83614	$650	$245
● Outfit #71934	$675	$290

and more, lots more!

Take over balance and pay $2 weekly.

Rooms Sold Individually

FREE DELIVERY FREE STORAGE

Field Furniture Company

7-11 East Front Street Keyport, New Jersey

264-3020

Open daily 9 A.M. to 6 P.M.
Thursday and Friday 'til 9 P.M.

FOR SALE

PRE-HUNG DOORS

They are LUAN ready with lock hinges, assembled and pre-mitred casings. Install one or two yourself in a few moments.
2/0x6/8 $18.90 ea.
2/8x6/8 $19.61 ea.
2/8x6/8 $19.94 ea.
In stock at

RED BANK LUMBER
741-5500
Corner Pearl and Wall Red Bank

SPECIALS AT RUSCILS — East Front St. health lamp $6.50. Maple Cricket chair, $6.50. Footlocker, $4.75. Rollaway cot, $12.50. Lazy susan with ceramic compartments, $3.50. Brass andirons, $8.50. Brass fire tools, $6.50. Three fold fireplace screen $6.50. Painted kneehole desk, $16.50. Also upholstered chair, $7.50. Chest of drawers, $10.50 etc. etc. 25 E. Front St., Red Bank.

BLOND CRIB WITH MATTRESS — High chair and carriage. Call 741-0630

9 CU. FT. — Philco refrigerator. Good condition. $25. Two "21" TV's, need repairs, $15 each. 291-3513.

WHY PAY HIGH PRICES
For picture frames?
WHEN YOU CAN GET IT
WHOLESALE
LOU COOPER
433 Shrewsbury Ave. 747-1975

DREXEL four-piece solid mahogany bedroom set, canopy bed, excellent condition. Call 946-8753.

WE BUY AND SELL anything and everything. Give the highest prices. Call William Leff Furniture, Inc., Hwy. 35, Middletown, 741-3313. Open evenings 'til 9 p.m.

POOL TABLE — Burrowes make. 4½'x7'. Subway return. Complete. Four cues. $75. Cal Peer. 291-2631.

FIREPLACE WOOD — Cut, split and delivered. $18 for ½ cord. 842-4273

KITCHEN CHAIRS RECOVERED—And dinette sets at lowest prices. Monmouth Dinette Co., 118 Monmouth St., Red Bank. 741-3833.

MRS. ROBERTS
will be very happy to help you select your new window shades from dozens of 1964 styles. Bring your rollers, or your windows measured, no charge.
PROWN'S
32 Broad St. Red Bank 741-7500

TWO LIKE NEW—750x14 blackwall, tubeless, Firestone tires. 741-6362.

MANY ANTIQUES — Chairs, tables, cupboards, lamps, etc. Reasonable. 33 Highview Cir., Middletown, off East Rd.

BALDWIN ACROSONIC SPINET — One year old, excellent tone, fruitwood finish with bench. $900. Call 222-8726 for appointment.

SELMER TENOR SAX — Used, in good condition. $175. 872-1751.

HAMMOND ORGAN STUDIO
OF ASBURY PARK
SEE OUR FLOOR MODEL SPECIALS
NEW and USED
ORGANS and PIANOS
Open Daily Till 9—Saturday Till 6 p.m.
COOKMAN AVE. AND MAIN ST.
775-3300

LIVINGROOM SOFA, chair to match, slipcovers, like new; chifferobe, stands, lamps with shades, mirrors, rugs, one 9x12, Oriental design, like new, throw rugs 3x5 and smaller ones, chairs, stepladder stool. Come make an offer for these items Saturday last day. Call after 4 p.m., all day Saturday. 15 Lincoln Court, Keansburg. Phone 787-0444.

TYPEWRITERS, ADDING machines. All makes new or used. Guaranteed. Low as $28. Serpico's, 101 Monmouth St. Next to theater. 747-0485.

DOOR FRAMES — Exterior, 1 to 500 assembled, primed, with oak sills, $8.50 ea. Also knock down. 566-9050. After 5, 264-1137.

DESKS $15 up. FILES $12.50 up, tables chairs, adding machines, typewriters, office equipment, etc. at bargain prices. New or used. AAO DESK OUTLET. Rte 35. Oakhurst. 531-3990.

UNPAINTED FURNITURE
25% OFF CASH CARRY DISCOUNT
RED BANK LUMBER
Corner Pearl and Wall Red Bank
The Low Overhead Lumber Yard

MOVED — Must sell 21" Zenith Space Command TV: 40" mahogany cabinet, beautiful set, $150. Call 747-1641.

SACRIFICE — THREE - PIECE MAPLE LIVING ROOM SET, RECENTLY RECOVERED IN TOP GRADE NAUGAHYDE, $75. ALSO SOFABED, $10. PLEASE CALL SATURDAY OR SUNDAY. 842-2645.

AUDIO — One Shore 555 unidyne microphone, new two astatic 332 crystal mikes, perfect Lafayette RK 143 stereo tape deck with record amps and playback pre amps-perfect two 12 volt car radio-excellent. 741-4131 after 5:45.

RENT A TV
Portable day, week. BAYSHORE TV, 36 Church St., Keansburg. 787-4400.

REMODELING, FURNITURE FOR SALE — Custom made solid cherry drop leaf table, 54x72. Portable red leather bar. Lamps Electric stove. Call 222-8408.

FOR SALE

$2.99
is a very low price for a quality gallon of Latex wall paint. Try this Cook and Dunn Latex white and you'll be amazed. Also available in 1,200 colors for less than $4 gal. Free delivery.
PROWN'S
32 Broad St. Red Bank 741-7500

HIP RUBBER BOOTS — 36", size 8, cleated rubber sole, worn twice, $8. Phone 747-0030 after 5 p.m.

GE REFRIGERATOR — Good condition, reasonable. Call mornings, 747-4010.

BEDROOM SET — Excellent condition. Includes two night tables and lamps. $140. 741-6425.

ALTENBURG PIANO HOUSE
Rent A Piano $12 per Month
KNABE, MASON-HAMLIN, SOHMER, CABLE-NELSON, EVERETT STECK. Cookman Ave. & Main St., Asbury Pk. Open daily till 9 Sat. till 5:30

CRAFTSMAN 8" TILTING — Arbor bench saw including ½ h.p. motor, bench table extension and other miscellaneous equipment. Also Craftsman 4¼" jointer-planer all for $110. 741-8506.

NEW SNOW TIRES — 7:50 x 14. Mounted on wheels. Call 671-3064

COLONIAL printed rug, and pad, like new, 12.6x15.10. $175. Call 741-7960.

SALE
Heat loss? Cellar combination windows (screen and glass) 32x14 $386; 32x16½, 32x18,$4.99; 32x20¼, 32x22 $5.99. Other sizes available custom made.
PROWN'S
32 Broad St. 741-7500 Red Bank

PIANOS — Save $100 or more off list price, brand new 88-note console pianos. 10-year guarantee. Come see, save. Rent, option to buy. Tenzer's Music Store, 306 Main St., Lakewood.

TV 21" — Small modern cabinet. $30. Fedders air conditioner, with stand. 741-2175 after 6.

WESTINGHOUSE ELECTRIC RANGE — Very good condition. Four piece solarium set, maple kitchen table and cabinet. Complete HO trains. 741-1690.

SIMMONS HIDE—A—BED — 21" Magnavox TV. Call 787-6490.

WOOD SHELVES
1x12, genuine Ponderosa pine, 3' long 50c ea., 4' long 65c ea., 5' long 80c ea., 6' long 95c ea. In our Remnant Department downstairs.
RED BANK LUMBER
Corner Pearl and Wall, Red Bank
The Low Overhead Lumber Yard

CONTEMPORARY THREE PIECE living room set. Good condition. 671-3205.

ANTIQUES! This week at Ruscils Sycamore Greens, Little Silver, near Railroad Station. Like many others you too will enjoy a visit at our new shop. Browsers are most welcome. 9x12 Chinese rug, 4x6 Chinese throw rug. Tiffany-all carved beautiful Grandfather's clock, four piece matching early Victorian set, hunting prints, limoge, minton and Austrian plates. Old English. Sterling silver, oriental rugs, paintings etc. and new collection of fine Bric-a-brac etc. Sycamore Ave., Little Silver. 741-8506.

WHIRLPOOL DRYER — Electric, practically new, moving. $50. 747-1595.

KIRSCH CURTAIN RODS
Traverse or any other kind
Large Selection
Installation made at your home
PROWN'S
32 Broad St. Red Bank 741-7500

HUTCH CABINET — Whitney rock maple desk, ping pong table, fireplace clock, boy's golf clubs, magnalium 20' extension ladder, oriental rug, two leather chairs, maple youth bedroom set, work bench. 671-1961.

REMINGTON — Light weight portable typewriter. Case, like new. $39. Mahogany console hi-fi, three-speed phonograph. Two 12" dual cone speakers, AM-FM radio, $70. 671-1395.

MERCHANDISE WANTED

CASH for old toy trains, trolley cars and cast iron toys made before 1940. 741-1999 after 5 p.m.

TOP DOLLAR — Paid for old toy trains, trollies, catalogs, any make or condition. Also cast iron. 774-3710.

WORLD BOOK ENCYCLOPEDIA — Also Childcraft. Good condition, reasonable. Call 542-0718.

OLD FURNITURE — Antiques, china, glassware, art objects and bric-a-brac, immediate cash for anything and everything. Ruscil's, 25 East Front St., 741-1593.

ANTIQUES — Paintings. N. J. Atlas. Estates purchased and appraised. 747-2003. The Hudson Shop Inc., 511 Broad St. Shrewsbury.

WE BUY AND SELL
OLD PAINTINGS
ART FAIR GALLERIES
CALL 264-8070 till 9 p.m.

PETS & LIVESTOCK

POODLES — Black small miniatures, eight weeks old, males and females. Silver toys, males and females, six weeks old. Champion breeding, show quality, AKC registered. Call 566-9149.

PETS & LIVESTOCK

AKC DACHSHUND PUPS — Excellent breeding, three months, permanent shots, paper trained. 741-4264, after 5 p.m. and weekends.

GERMAN SHEPHERD PUPS — Big boned, males and females, show quality, $65. Guaranteed healthy. 566-8926.

ADORABLE COLLIE PUPPIES — AKC registered, tri colors and Blue Merles, eight weeks old; sables four weeks old. Phone 462-4221.

GERMAN SHEPHERD PUPPIES — AKC, excellent blood line, heavy boned, males, seven weeks. Call 264-0624.

GREAT DANE — Brindle, female, year old, will accept best offer. 462-5258.

CLIPPING AND BATHING
All breeds. Margie Schmidt. by appointment. 787-3686.

BEAUTIFUL CYPRESS DOG HOUSES. Sizes for all dogs. KINGS'S KENNELS, Rte. 35, Oakhurst. Phone 531-1637.

REAL ESTATE FOR RENT
APARTMENTS

SUSAN MANOR
Eatontown garden apartment. Only a few one bedrooms left. Hot water heat, cooking included. Rent this week and receive an extra bonus. $120 month. 175 South St. Eatontown. Open daily to 5 p.m. Call 542-1162 or 229-1239.

RED BANK — Branch and Madison Ave., spacious one and two-bedroom garden apartment. Apply apt. 24, Molly Pitcher Village Court or call Mr. Sam Lomazzo. 741-9115.

FURNISHED APARTMENT — All utilities. Residential area, call after 5 p.m., 747-5320.

SEA BRIGHT — First floor apartment. (Furnished or unfurnished). Living room, kitchen, two bedrooms and bath. $85 monthly. Plus heat and utilities. MINUGH AGENCY, 842-3500.

3½-ROOMS AND TERRACE — Furnished, year round lease, $115 per month, heat included. Waterfront location, both mooring and swimming at your door. Phone 741-4487.

RUMSON — Three-room apartment. Convenient location. The one you have been waiting for. 842-1251.

TWIN GABLES — 34 Riverside Ave., Red Bank on river. 3½ and four rooms unfurnished. five-room office. 741-2399.

SPRINGVIEW GARDENS, 285 Spring St., Red Bank Apartment 5B. Very desirable first floor. Five large, bright rooms. Immediate occupancy. Ample off street parking. Call 747-4494 for appointment.

FOUR ROOM — Unfurnished apartment. All utilities provided. Couple preferred. Call 787-2127 after 5 p.m., Keansburg.

FOUR ROOMS — Bath, unfurnished, in Wickatunk, second floor, $100, all utilities included. 946-4352.

EATONTOWN — One-bedroom apartment, unfurnished, second floor, near transportation, $85. 747-9364.

TWO-ROOM APARTMENT — All utilities, parking space. 32 Shrewsbury Ave., Red Bank.

FIVE-ROOM APARTMENT — Hot water, heat supplied. Red Bank. Call after 7 p.m. 741-0627.

MIDDLETOWN
Three-bedroom ranch, 135 ft. frontage, formal dining room, attached garage, fireplace in living room, radiant heat, enclosed porch. $19,000.
787 - 6600
THE KIRWAN CO.
Realtor - Insurors
160 Hwy. 36 West Keansburg, N. J.

THREE LARGE ROOMS — Furnished. 159 Hudson Avenue, Red Bank

PORT MONMOUTH — Modern three-room apartment. Unfurnished, all electric home. Conveniently located. Hwy. 36. $75. 545-0639 or 264-9739.

WATERFRONT APARTMENTS — New three-room furnished garden apartments. Patios, air conditioning and TV. Weekly monthly rates. NAUTILUS APARTMENTS. Dial 842-0505.

THREE ROOMS and bath, with heat and hot water, furnished. All conveniences. Centrally located to transportation and business district. Phone 747-1825 between 10 and 12 a.m. Friday.

BEAUTIFUL modern furnished three-room apartment, twin beds, Red Bank. Call any time 747-1647. 741-3213.

SUTTON PARK APARTMENTS—Three-room, unfurnished, available immediately. 747-2685.

THREE AND HALF-ROOM — Apartment furnished, modern kitchen, tiled bathroom, all utilities included. 222-1117.

WEST KEANSBURG —
Three-room apartment
787-2772

BUNGALOW APARTMENT — Three rooms furnished, hot water heat, River front. Shore Hills Motel, Sea Bright. 842-3084.

KEANSBURG — Unfurnished, two 3-room apartments on first floor, all utilities included, $90 per month. 787-9649.

LEROY APARTMENTS — Two-bedroom, newly decorated. $125. Call after 5 p.m. 747-0564.

KEANSBURG — New three-room garden apartment, air conditioned, science kitchen and refrigerator. $100 plus electric Convenient to railroad and bus. 671-9042.

RUMSON — Unfurnished four-room apartment. No pets, second floor, 842-1324.

TWO ROOMS —
Furnished.
747-3648.

KING JAMES — A few 3½ room units left. Furnished or unfurnished. Broadloom carpet upstairs apartments. From $132 includes heat, hot water, air conditioner. Full balcony or patio. Memorial Drive. Atlantic Highlands. 291-0770.

ATLANTIC HIGHLANDS — Three-room apartment, nice location, walk to stores. $79 plus utilities. 291-3750.

RED BANK
Deluxe beautiful five-room apartment. Quiet, fine atmosphere, near Broad St. Free parking.
MADISON GARDENS
122 South St. 741-7633

RUMSON — Two bedroom apartment, $20, also two rooms furnished, $10 a week, private bath and entrance with utilities, ½ block to stores and bus line. 842-2066.

SEA BRIGHT — Unfurnished three rooms. Ground floor, quiet, heat and hot water supplied. 842-0525.

UNFURNISHED APARTMENT—Adults only. 30 East Washington Ave, Atlantic Highlands.

TWO-BEDROOM APARTMENT — $120 monthly. All utilities. Call 291-0657.

FURNISHED EFFICIENCY — Radio, TV, all utilities, $45 monthly. 105 Hudson Ave., East Keansburg.

THREE LARGE ROOMS — And bath, freshly decorated, one or two persons only. By appointment only, Middletown area. 747-4365.

KEANSBURG — New modern two-bedroom unfurnished apartment. Large kitchen. Second floor. $105 plus utilities One year lease. CHATEAU REALTY, Real Estate, 215 Carr Ave., Keansburg. 787-5884.

APARTMENTS

SUNNYBROOK APARTMENTS
124 Wyckoff Rd. Eatontown
Directions: From Red Bank, Rt. 35 to Wyckoff Rd., turn left approximately 500'.
Three-room apartments (one bedroom) from $110 up. Four-room apartments (two bedrooms) from $120 up.
Free heat and hot water
Furnished or unfurnished
747-0100 or 542-3823

FAIR HAVEN — Six-room and bath apartment with three bedrooms, in half of two-family house, $135 plus utilities. Lease required. ELWOOD A. ARMSTRONG AGENCY, Realtor, 555 Prospect Ave., Little Silver. 741-4500.

THREE ROOMS — And bath, furnished. Wallace St., Red Bank. $65. Available Dec. 1. 741-9500.

THREE ROOMS — Unfurnished, near railroad station. Heat and hot water. 741-7092.

FURNISHED APARTMENT — Two large rooms with bath and shower, all utilities, private entrance. ½-block business center and bus line. 53 Wallace St., Red Bank.

LONG BRANCH — Modern furnished apartment. Four rooms and bath. Heat and water supplied. $100 monthly. 229-1553.

HIGHLANDS — Furnished apartments. One and two bedrooms. Call after 6 p.m. 671-2923.

RED BANK — Three rooms unfurnished, $90 per month includes all utilities. Call 741-1144.

COMMERCIAL RENTALS

OFFICE SPACE
Air conditioned, elevator service, will decorate to suit your requirements. Best location. Will sub-divide if necessary. Occupancy March 1. See and compare. 747-1100.

DESIRABLE RIVER FRONT suite—On first floor in the Tuller Building. Call 747-2440.

FAIR HAVEN — Office space in new Colonial building. Air conditioned. Lawyers, dentists desirable. 741-9332.

SALES REPRESENTIVE FOR NATIONAL CONCERN WISHES TO SHARE OFFICE SPACE AND SECRETARY WITH INTERESTED PARTY. WILL COMPENSATE. SEND INQUIRES TO "B.Y." Box 511, RED BANK.

BUILDING
70x100, sale or lease. Reasonable. Zoned for any business. Call 872-1773 after 11 a.m. daily.

HOUSES FOR RENT

PRIVATE HOME, HAZLET — Four bedroom, two baths, convenient location $150 264-1374. Available Jan. 20.

WIDE SELECTION OF RENTALS — Furnished and unfurnished. Immediate occupancy. SAMUEL TEICHER AGENCY. Oceanport Ave., Oceanport. 542-3500.

HOUSE AND FURNISHED BUNGALOW — Immediate occupancy. Call between 5:30 and 8 p.m. 741-3028.

LITTLE SILVER — Two bedrooms, living room, dining and kitchen. For party who enjoys dwelling as a home owner. $135 per month, plus utilities. Call 747-4164.

TALS. Ella Wiltshire Agency, Realtors. Open seven-days. 1480 Ocean Ave., Sea Bright, 842-0004.

FIVE-ROOM BUNGALOW for rent. Located in Middletown. Call 671-1675 or 741-7518.

FAIR HAVEN—Clean five-room house, full cellar, $110 monthly. Call after 5:30. 741-6032.

SEA BRIGHT — Five rooms unfurnished, $90 per month. Call 741-1144

$95 to $175 Per Month
THE BERG AGENCY
Rt. 35 Middletown
671-1000

MIDDLETOWN — Chapel Hill Rd., two bedrooms, living room, kitchen, dining room, bath, garage. 291-0360 or 842-3445.

EATONTOWN — Modern unfurnished three-bedroom ranch. Full basement. Convenient. Fenced yard. 747-1541.

MIDDLETOWN — Belford section, unfurnished, immediate occupancy, six-room Colonial, three bedrooms, 1½ baths, basement, garage, $140 a month. Lease required. ELWOOD A. ARMSTRONG AGENCY, Realtor, 555 Prospect Ave., Little Silver. 741-4500.

IMMEDIATE OCCUPANCY — Broker's transfer delayed, will lease gracious new four-bedroom, fully air conditioned home on lovely acre plot to responsible party. WRITE "A.A." Box 511, Red Bank.

RUMSON — Rustic area, inviting Cape Cod, five rooms (2 bedrooms), enclosed porch, fireplace, full basement, steam oil heat, detached one-acre garage, no pets, adults, lease, $150 month. COLONIAL frame dwelling, seven rooms (3 bedrooms) den, 1½ baths, basement, hot water circulator oil heat, gas domestic hot water, detached two-car garage, lease, $150 month. DENNIS K. BYRNE, Realtor, 8 W. River Rd. Rumson. 842-1150

LITTLE SILVER — Immediate occupancy. Five-room ranch with two bedrooms, full basement, only $130 a month. Lease required. ELWOOD A. ARMSTRONG AGENCY, Realtor, 555 Prospect Ave., Little Silver. 741-4500.

EATONTOWN — Freshly painted six-room house with three bedrooms, pipeless hot air oil fired heat, convenient to shopping, schools and bus line, one year or longer lease unfurnished at $100. Call 542-0152.

KEANSBURG — Unfurnished, five-room home, interior recently rejuvenated Call 787-9649. Or FU 1-2644

TEN—ROOM HOUSE — 2½ baths, hot water heat, between Freehold and Hightstown. Call after 7 pm. 842-2271.

FOUR BEDROOMS — Large living room, dining area, kitchen with dishwasher, 1¼ baths, recreation room. $150 monthly Call after 5:30 p.m. 766-3037.

IMMEDIATE OCCUPANCY — Large three-bedroom unfurnished ranch, month-to-month-basis only. $150 ALLAIRE FARROW AGENCY, 199 Broad St., Red Bank. 741-3450.

MIDDLETOWN — Four-room bungalow, no pets, ½ mile from Red Bank on bus line. Call 842-2205.

ELBERON—Modern seven-room ranch, near college, Fort Monmouth, 229-4793. Owner, 717 Norwood, Rt. 71.

LINCROFT — Six large rooms, three bedrooms, hot water heat, good condition, $140 monthly, heat included. VAN VLIET AGENCY, 946-4464.

HAZLET — Six room four bedroom Cape Cod. 1½ baths. $140 per month. Supply own utilities. Lease and security required. Available Feb. 1, 264-3196.

WANTED TO RENT

UNFURNISHED — Two-bedroom house Red Bank. Conveniently located. Have pets. Call 671-3384.

FAMILY DESIRES—Four-bedroom furnished home, will take excellent care of home and pay premium rent. Call 671-3400, Room 24. Leave message for Mr. Paulsen.

WE HAVE an overflow of bona fide prospects looking for two to four bed rooms. Call us for fast action to have your home rented. THE BERG AGENCY Rt. 35 Middletown. 671-1000.

ENGINEERS FAMILY desire three-bedroom ranch or split unfurnished house. Lincroft area preferred. Available March 1 or sooner. 671-3400. Room 8. Mr. Grey leave message.

FURNISHED ROOMS

ROOMS — Off season rates from $50 per month and up. Heated, daily maid service. New York bus stop at corner. Alpine Manor Hotel Hwy 36, Highlands. 872-1173.

TWO ATTRACTIVE ROOMS — One single and one double. With private family. Nice quiet location. 747-1210.

VERY COMFORTABLE ROOM — Board if desired. Call 741-0612.

ROOM FOR RENT — Gentleman, Call after 6.
741-1923

ROOM AND BOARD — For elderly person. Reasonable. Call for details. 747-3630

FURNISHED ROOM — Garage. Gentleman only Phone after 6 or all day Saturday and Sunday, 671-1306.

SINGLE ROOMS — Clean and comfortable. Reasonable rates. Gentlemen preferred. 92 Wallace St. 741-8392.

FURNISHED ROOM — For rent in a nice house, gentleman preferred. 27 Spring St., Red Bank. 747-3506.

LARGE FRONT ROOM — Private connecting bath and shower. Quiet home and street. 741-0658.

ROOM NEAR BATH — For business man. 20 Waverly Pl., (first house from Broad St.). 741-3677.

REAL ESTATE FOR SALE
HOUSES FOR SALE

A RARE FIND — Charming remodeled farmhouse with nearly an acre of wooded land and brook. Two bedrooms, 1½ baths, cozy pine paneled living room, modern step-saving kitchen, basement, hot water oil heat. Won't last at $19,500. ELWOOD A. ARMSTRONG AGENCY, Realtor, 555 Prospect Ave., Little Silver. 741-4500

CLASSIFIED BUSINESS DIRECTORY

A HANDY GUIDE OF BUSINESS SERVICES TO SUIT YOUR MANY NEEDS!

Adding Machines — Typewriters

ADDING MACHINES — Typewriters sold, rented, repaired. Serpico's 101 Monmouth St., Red Bank. 747-0485.

Auto Body Repair

EXPERT PAINTING and body repair. Moderate prices. McCarthy Chevrolet, Atlantic Highlands. 291-0300.

Auto and Truck Rental

AVIS Rent a new car or truck. Low rates. Maple Ave., Red Bank. 747-0308. 774-5314. Daily 7 a.m.-10 p.m.

Brass Polishing

THE ANTIQUE CENTER — 217 W. Front St., 11-5 daily. Fri. evenings 'til 9. 741-5331 for estimates.

Diamonds Bought or Restyled

Let us buy the diamonds you don't wear or let us restyle them for you personally. Reussilles, 26 Broad St.

Electrical Contractor

RESIDENTIAL and commercial wiring. New installation or repair service. Allen Electric. 747-0612.

Entertainment

Tickets available for latest Broadway Shows and Major Sports Events. 176 Monmouth St., Red Bank.

General Contractors

L. SMITH BUILDERS — Patios, alterations, additions, garages. Call 291-1785 or 741-7330.

Home Improvements

WORKING MAN'S contractor. Alterations, additions, painting, masonry, small jobs too. Phone evenings 591-9714.

Moving and Storage

IDEAL WAY WILL MOVE — Three rooms $30, four rooms $42, five rooms $54, six rooms $66. Also World Wide Service. For free estimate call 462-9121 or 566-3014.

Nursery Stock

IN SEASON — Local grown evergreens in wide selection. HOLMDEL NURSERIES, Newman Springs Rd., Holmdel.

Nursing Home

Holmdel Nursing Home. For the convalescent, chronically ill and difficult nursing care patients. State Hwy. 34, Holmdel. 946-4200.

Odd Jobs

MASONRY — Patios, steps, sidewalks. HOUSE PAINTING, carpentry. Reasonable Rates. 747-1863 or 842-0675.

Pearl and Bead Restringing

Expertly on braided nylon. $1.50 a strand. Sterling clasps from 75c. REUSSILLES', 26 Broad St.

Painting and Decorating

L. H. HILL — Painter interior and exterior. No jobs too large or too small. Very reasonable. Call 631-6322.

CARL B. JONES — Painting and decorating. Fully insured. For free estimate call 747-3041, if no answer call after 6 p.m.

Roofing, Siding and Insulation

OLSEN CO. INC. Roofing. Siding & insulation installed and guaranteed for 10 years. 775-0708, 291-0640.

ROOFING — Siding, remodeling and general contracting.
PROWN'S
32 Broad St. Red Bank 741-7500

Septic Tank Service

CHANDLER SEPTIC TANK SERVICE — Cleaned, installed, repaired. 7-day, 24-hour service. 741-8241.

Tel. Answering Service

LET US BE your secretary. No need to miss calls. 24 hour answering service. 741-4700.

TV Sales-Service

CHRIS'S RADIO & TV — Sales and Service Motorola TV. Call 291-1115 or 787-5661.

The McGOWAN AGENCY

BEST BUY OF 1965 SEASON
LINCROFT RANCH
Three-bedroom home. Paneled dining area, copper tiled in kitchen, full basement, fine condition throughout. Price $1,500 under most other homes in area. G.I. and F.H.A. terms arranged with minimum of cash. Call for appointment. Full price $16,000.

"BETTER THAN NEW"
This home has been enhanced through the owner's exquisite taste and care. Three bedrooms, living room, dining area, kitchen, den, enclosed porch, attached garage, flagstone patio. Many beautiful trees. Must really be seen to appreciate. By appointment only. $23,500.

LOWEST PRICE
EXCLUSIVE OAK HILL
Beautiful trees, brook set off this three-bedroom ranch home. All nice size rooms. Living room with fireplace, dining room, kitchen, 24x12 paneled den. Ideal area for children. F.H.A. approved. Absentee owner must sell. Chance for a great deal for the smart buyer. $27,900.

REALTORS
258 Newman Springs Rd.
Red Bank 747-3000
24 Hours 7 Days

THE DOWSTRA AGENCY
REALTORS

Member of Red Bank Area Multiple Listing Service

91 East Front Street Red Bank, N. J.
741 - 8700

GOOD VALUE
Owner interested in offers on three-bedroom, 1½ bath house prime Little Silver location. Brand new eat-in kitchen with dishwasher, full basement. Two-car detached garage. Inspect with us and make offer. $20,900.

A-1 LOCATION
Living room with fireplace, dinette, four bedrooms, two baths, taxes under $500. Occupancy in 30 days. Located in beautiful old Shrewsbury. Asking $19,900.

FOR THE LARGE FAMILY
Let us show you this fine rancher in Little Silver, having living room with fireplace, dining room, large kitchen, five bedrooms, two baths, family room with outside entrance and attached two-car garage. Within easy walking distance to elementary school and excellent for the commuter too. Priced at $32,500.

HOUSES FOR SALE

LOVELY RANCH
Located just outside of Red Bank, eight years old, two or three bedrooms, very modern kitchen, large living room, full basement, garage, 80x150 plot with fenced-in back yard. Owner must sell quickly — Priced well below FHA VALUE. $16,500.

RED BANK AREA
Fine four-bedroom, two bath home, in shaded and convenient neighborhood, transferred owner wants quick sale. Call us to see this property with its many extras including patio, hot water heat, and community sewers. Only $18,900.

EXCELLENT CONDITION
Roomy three-bedroom ranch, large living room with fireplace, full dining room and modern kitchen, economical baseboard heat, garage and full basement. Many extras. $20,750.

LAWLEY AGENCY
Established 1932
Realtors - Insurors
Multiple Listings
741-6262

COLTS NECK FARM
LOVELY WOODED HILL
A splendid community of superior homes by Harold Harrison, excellent shopping and commuting with no loss of seclusion and rural atmosphere; beautifully appointed homes of the finest workmanship, architecture and detail. Several four and five-bedroom models open. Prices from the mid $30's. Directions: From corner of Swimming River Rd. and Rt. 537—West on Rt. 537, ½ mile, right on Lakeside Ave. to models.
J. D. ROCHE, REALTOR
SALES AGENT 946-4965

FRIENDLY CAPE COD
Ideal for young couple who would like to have a four-bedroom, two-bath home, with cozy fireplace in a nice area to raise a family. Moderately priced at $16,300, with $2,000 cash you could assume the existing mortgage or will re-finance with $600 down. Vacant, can be shown anytime.
CROWELL AGENCY, Realtor
63 Riverside 741-4030 Red Bank
Opposite Molly Pitcher Inn

TEN YEARS YOUNG — Three-bedroom ranch, 36x14 game room, attached garage. Asking only $16,400. Call now.
E. R. SNYDER & CO.
Atlantic Highlands 291-0900

RIVERFRONT — Unusual home with oodles of charm, private dock on deep water channel, most attractive 27x30 family room, with open fireplace, overlooking the water, huge paneled library up-to-date kitchen, dining room, four bedrooms, two baths, basement, recreation room. Attached garage, hot water oil heat. Asking $45,000 ELWOOD A. ARMSTRONG, Realtor, 555 Prospect Ave., Little Silver. 741-4500.

TWO-YEAR-OLD Bi-level — Four bedrooms, 2½ baths, large shaded lot, nice location. For appointment call 291-2345.

RED BANK — Dutch Colonial. Living room, dining room, three bedrooms, fireplace, 12x20 game room, screened porch, basement, excellent area. $22,900. SCHANCK AGENCY, Realtor, 8 Linden Pl., Red Bank. 747-0397.

KEYPORT — Seven-room house, excellent condition, two baths, modern kitchen, paneled T.V. room. $18,500. Call 264-3490.

FIVE-ROOM-OLDER home on lovely corner lot. Walk to schools. Price $10,600. Only $350 down. Call 787-5102.

NEAR SANDY HOOK
PRICE NOW AT $39,500. We say now, but when the inlet goes through, you can bet the price will go up for this four-apartment income property with private ocean and river beaches. Investment Anyone? Phone 842-1492 now. THE SWEENEY AGENCY, Realtors. 1032 Ocean Ave., Sea Bright

UNDER CONSTRUCTION — Three and four bedroom homes, ranch and two-story in Little Silver, within walking distance of railroad station. $35,000 to $40,000. Can be completed to your specifications. Stender Builders. 842-0173.

MIDDLETOWN—Three-bedroom ranch, seven years old, corner lot, large eat-in kitchen, dining room, patio, full basement. Within walking distance to schools. GI mortgage. 787-3743.

NEAR RED BANK — Four bedrooms, two baths, living room with fireplace, garage, five per cent down qualified buyers, $16,300. SCHANCK AGENCY, Realtor, 8 Linden Pl., Red Bank. 747-0397.

FAIR HAVEN — Barn red Colonial in parklike area. 20x20 living room, cheerful eat-in kitchen, two bedrooms and bath, garage, tool shed, hobby or play house in rear. Excellent condition. Low taxes. Near transportation. Asking $15,000. McALISTER AGENCY, Realtor, 169 East River Rd., Rumson. 842-1884.

HOUSES FOR SALE

CAN YOU TOP THIS? Three-bedroom ranch, living room, kitchen, dining room, full basement, storms and screens, lovely area, conveniently located. $16,000.

ANOTHER GOOD BUY — Four-bedroom Cape Cod in Shrewsbury. Two baths, fireplace in living room, dining room, kitchen, breezeway, garage. $19,900.

LITTLE SILVER — Four-bedroom Cape Cod, living room, dining room, screened porch, garage, many extras. $20,500.

FOR THE LARGE FAMILY — Gracious split level, 10 large rooms, 2½ baths, five bedrooms, basement, patio, two-car garage, large lot. $23,900.

ROLAND PIERSON AGENCY
REALTOR
300 Half Mile Rd., Corner
Newman Springs Rd.
(Near Garden State Parkway)
Red Bank P.O. 741-7575
MEMBER
OF RED BANK
MULTIPLE LISTING SERVICE

ATTENTION PHOTOGRAPHERS — We have a picture house for you complete with air conditioned darkroom, three bedrooms, large lovely living room, dining room, wall-to-wall gold Acrilon carpeting, ultra modern electric kitchen, 1½ real tile baths, recreation room, laundry room, two-car garage, hot oil baseboard heat. To complete the picture lovely shrubs and split rail fence frame this beautiful ranch, $20,000.
FINLAY AGENCY
Realtor
270 Bay Ave., Highlands 872-0100
984 Hwy. 36, Hazlet 264-4440

SPRING LIST
Monmouth County, farms, acreage, home and commercial property. Many real good buys.
MERRITT R. LAMSON, INC.
Realtors
58 West Main St. Freehold
462-0440

IF YOU WANT A JAZZED UP AD-Look someplace else. Let's just be blunt and to the point. On the fringe of Red Bank a neat Dutch Colonial with three bedrooms, fireplace in living room, playroom in basement, screened-in porch, grounds are nicely planted with a variety of trees. Clean neighborhood. Price $22,900. GLAZEBROOK REAL ESTATE ASSOCIATES INC. REALTORS, Rumson. 842-1700.

SPLIT LEVEL — Three bedroom, 1½-bath house. Basement, playroom, separate dining room, den, baseboard heating. 671-1180.

COZY RANCH on 100x100 landscaped corner. Three bedrooms, two baths, garage, large recreation room, basement $16,000. Call after 6, 774-3878.

APARTMENTS

IMMEDIATE OCCUPANCY IN OUR CENTER COURT SECTION

THE HEAT'S ON US!

WE PAY FOR HEAT—YOU LIVE IN COMFORT WITHOUT A SINGLE CARE

If you pay for heat, you know how high those bills can be. Keyport Gardens families thought ahead — now they haven't a care in the world. Want to enjoy luxury living heat-free? You can right now at KEYPORT GARDENS!

2 - 3½ - 4 - 5 Room Apts.
$98 TO $145 MONTH

- Heat, Hot Water, Fedders Air Cond. Kelvinator Refrigerator Included.
- Private Entrances, Center Court
- Private Swimming Pool and More!

OPEN EVERY DAY 'TIL DARK
PHONE: 264-8313

Keyport Gardens

251 ATLANTIC ST., KEYPORT, N. J.
Take Rt. 35 NORTH to Rt. 36 and continue on Rt. 36 to Atlantic St., Keyport turn left to Keyport Gardens.

RUSSELL M. BORUS REALTORS
600 RIVER RD. FAIR HAVEN, N. J.
747 - 4532
Member Multiple Listing Service

STABILITY IN VALUE—Very attractive Shrewsbury ranch home in excellent condition throughout. Living room of generous dimensions, fireplace, dining room, modern kitchen. Three fine bedrooms, 1½ tiled baths, 24x10 family room, two-car attached garage, acre of fine land. Asking $27,900.

COMFORTABLE FAMILY HOME—Owner offers spacious Little Silver Cape Cod in top condition throughout. Four bedrooms, two baths, large living room, fireplace, family dining room, breakfast room, modern kitchen, laundry, basement, two-car attached garage. Large wooded lot. Asking $22,900.

HORSE COUNTRY — Monmouth County's finest location for horse lovers. Very early American Colonial loaded with charm. (150 years old). Nine big rooms—four bedrooms, two deluxe baths. Plank floors, stable for five horses. Large barn. Guest house. 22 beautifull acres. Brook. Subdivision possible. Asking $75,000.

RARE STAND OF TALL SPRUCE TREES! Transferred owner offers large five-year old ranch home in a choice section of Oak Hill. Spacious living room, fireplace, 14x14 foot dining room. Last word kitchen. Three large bedrooms, two tiled baths, paneled family room, attached garage. ¾ acre landscaped land. Home completely equipped. Asking $28,800.

ALLAIRE - FARROW AGENCY
Monmouth County's Oldest Real Estate Firm
199 Broad Street, Red Bank — 741-3450
Member Multiple Listing

NEW LISTING — BEST BUY IN RED BANK — Three-bedroom two-story Colonial in the best residential area. Walk to everything. Spic and span condition. Listed at $22,900. Hurry — this won't last.

If you want to steal a custom built ranch NEAR RED BANK, call us. Owner says make an offer on this three-bedroom two-bath gem, listed at $21,900.

LITTLE SILVER roomy two-story stucco home with three bedrooms upstairs and one down, brand new kitchen and one and one half baths. Convenient to schools and bus. Owner anxious. Immediate occupancy. Asking $20,900.

DO YOU LIKE BIG ROOMS? This three-bedroom, two-bath ranch has the biggest rooms we have seen for many a year. Huge cellar, attached two-car garage, lot 150' x 200', country atmosphere but convenient for commuter — look now and be surprised — asking $27,900.

HOUSES FOR SALE

LOCUST — Sheltered cove river front with 20' access to channel. Practically new brick and frame Colonial. Built by Caruso on two tree-shaded acres. Ground floor contains flagstone floor foyer, 15x24 sunken living room with fireplace, dining room overlooking river, delightful kitchen with dishwasher, paneled family room with fireplace and charcoal grill, enclosed porch, bedroom, den, tiled bath. Two-car attached garage. Four large bedrooms, 2½ tiled baths on the second floor. Dry basement with gas fired warm air heat. (Two zone) Central radio and intercom system. Complete insulation and blacktop driveway. Combination storm sash and wall oven, wall-to-wall carpeting are included. Shown by appointment only $69,500.

SEA BRIGHT — River and ocean front summer home with living room, den, kitchen, pantry, two screened porches, four bedrooms, bath, garage, dock to deep water, private beach and ocean front platform $16,000.

SEA BRIGHT—Oceanfront brick Colonial. River rights, six rooms, tile bath, fireplace, heated sunporch, hot water oil heat, two car garage. Only $17,500.

SEA BRIGHT — Modern two-family house in the village with ocean view; each apartment contains two bedroom, living room, kitchen and bath, with separate entrances, automatic gas heat, dry cellar. Offered due to illness at $20,000.

SEA BRIGHT — Riverfront. Year-round three-bedroom modern ranch, with large living room, stone fireplace and three directional riverview. Bath, kitchen, automatic heat, large enclosed porch, outdoor barbecue, ocean bathing. $20,000.

JOHN L. MINUGH
REALTORS—INSURORS
Member of Red Bank
Multiple Listing Service
35 Rumson Rd. Phone 842-3500

UNFORTUNATELY — Humans sully things by contact, but this three-bedroom, two bath ranch has been tenderly cared for, and in excellent condition. Besides fireplace in large living room, there is a paneled den, laundry room, large fenced-in back yard for little ones. Home priced below expert appraisal. Owner wants action. So let's call this agency and oblidge. Asking $28,000. GLAZEBROOK REAL ESTATE ASSOCIATES INC., Realtors, Rumson. 842-1700.

A LOT OF HOUSE IN BEAUTIFUL LINCROFT — Four bedrooms, 2½ baths, stone fireplace in den, two-car garage. One acre of tall trees and lawn. Immediate occupancy. A real find at the suggested price of $27,500. THOMPSON & BARTELL, Realtors, Rt. 35 Middletown. Opposite CobbleStones Restaurant. 747-5600.

APARTMENTS

JOIN US AT...

Matawan Village
CLUB and APARTMENTS
Morristown Road, Matawan, New Jersey

Incorporating every conceivable facility, convenience and consideration for your complete comfort and pleasure, MATAWAN VILLAGE presents a residence above and beyond all established standards.

4 AND 5-ROOM APARTMENTS

- Air Conditioned
- Baseboard Hot Water Heat
- 150% On-Site Parking for Tenants and Guests
- Sound Deadened Walls for Privacy
- Master TV Antenna

Plus
Private Pool and Club

THE LOWEST **NET RENT** IN THE AREA

Matawan Village
MATAWAN, NEW JERSEY
Renting Agent on Premises—566-0000
SHORE-WIDE MGT. CORP.—MU 1-3700

DIRECTIONS: Garden State Parkway north to Exit 120 to Morristown Rd., left 1½ blocks to Matawan Village. Route 35 north to Cliffwood Ave. (A&P Shopping Center), left turn to Morristown Rd., left to Apartments.

HOUSES FOR SALE

MIDDLETOWN RANCH — On large lot three bedrooms, large living room, full basement, excellent condition. Priced below FHA appraisal $15,900.

MIDDLETOWN — Four-bedroom, 1½ bath bi-level, paneled game room 14x11, convenient to schools, shopping and transportation. Offered at $18,500. $900 down on FHA to qualified buyer.

MIDDLETOWN — OAK HILL — Three-bedroom two-bath ranch colonial, large family room, fireplace, wall-to-wall carpeting, large plot beautifully landscaped. Offered at $28,800.

WEART-NEMETH AGENCY
REALTOR
102 WEST FRONT ST.
741-2240
24-HOUR SERVICE
Member of Red Bank
Multiple Listing Service

(More Classified Ads On The Next Page)

APARTMENTS

Brand New! Luxurious!

MIDDLEBROOK IS THE MOST!

EXCEPT FOR THE RENT . . . THAT'S THE LEAST!

4-Room & 5-Room Suites

FROM $115

FREE AIR CONDITIONER

Free Heat and Cooking Gas

Huge rooms. Formal dining rooms in every apartment. Enormous walk-in closets. Each suite has private front and rear entrances. Master TV antenna. Built-in wall oven and countertop range. Minutes from Monmouth Shopping Center. Convenient to Parkway, trains and buses.

Elegant Swim Club and Tennis Courts on the Premises.

DEAL RD. at Route 35, Oakhurst

CRYSTAL & OKUN
Realtors
776 - 7714

HOUSES FOR SALE

THE MOST

Imagine a four-bedroom, almost new dream home with 2½ baths, full dining room, plus finished game room, den and full basement. Add a two-car garage all on a half acre with only a short walk to school and you really have the most. Priced in the low 20s, but we invite your offer to say the least. Property is vacant and must be sold. Call today to inspect. All offers negotiated within 24 hours.

CROWELL AGENCY, Realtor
63 Riverside 741-4030 Red Bank
Opposite Molly Pitcher Inn

MIDDLETOWN RANCH — Convenient to Red Bank. Three bedrooms, large dining room, living room with fireplace and carpeting, basement, garage, enclosed porch. Beautifully landscaped. Many extras. Invite inspection. $22,000. 741-7136.

HOUSES FOR SALE

MIDDLETOWN, MATAWAN
HAZLET VICINITY EXCLUSIVES

GET A WHALE OF A DEAL AT THE SIGN OF THE WHALE

VA and FHA APPRAISED

VETS: No Down, $89 per mo.

$11,300

And more than worth it! Come in today and we'll show you this "GEM" consisting of three big bedrooms, wood paneled living room and dining room, kitchen, bath and fine location near schools and shopping.

NON-VETS $350 DOWN

$750 DOWN

ALL BUYERS
ASSUME GI MORTGAGE

This is the "DEAL" you've been waiting for. The owner must move back to the city and leave his beautiful four bedroom split level home behind. Features include: living room, dining area, big modern kitchen, recreation room, 1½ baths, four bedrooms and garage. Location is great and loaded with value.

WHALE AGENCY
Licensed Real Estate Broker
Rt. 35 at Laurel Ave., Holmdel
(Next to Lily Tulip)
Open Daily 9-9, Sat., Sun. 10-6
Phone 671-2600
Down & monthly payments approx.
Subject to VA & FHA approval

HOUSES FOR SALE

RUMSON — Choice area, new brick and frame Colonial, eight rooms (four bedrooms), 2½ baths, fireplace, hot water baseboard heat, attached two-car garage, over acre plot, $52,500.
FAIR HAVEN — River Oaks locale, attractive frame ranch, three bedrooms, two baths, fireplace, family room, basement, hot air gas heat, attached garage. Reduced to $35,000.
RUMSON — Parochial school area. Frame dwelling, four bedrooms, two baths, fireplace, full basement, porch, steam oil heat, garages. Reduced to $22,100.

DENNIS K. BYRNE
REALTOR—INSUROR
8 West River Rd. Rumson
Phone 842-1150
MEMBER MULTIPLE LISTING

RUMSON — Eight-year old Cape Cod. Four bedrooms and 1¼ baths. Beautiful modern kitchen. Living room with fireplace, dining room, large recreation room, dry basement, hot water baseboard oil heat. ¼ acre lot. Near schools. Asking $24,900. McALISTER AGENCY, Realtor, 109 East River Rd., Rumson. 842-1894.

SMALL FARM—Six-room Colonial with 2 3-10 acres. Owner moving out of state CARL F. ZELLERS, Broker. 946-4443

HOUSES FOR SALE

A House Full of Value . . .

HIGHVIEW ESTATES

IN MIDDLETOWN TOWNSHIP

FOUR- and FIVE-BEDROOM COLONIALS, BI-LEVELS and SPLITS

FROM $21,900

Many quality features add to the exceptional value of these homes. There's easy living in modern kitchens, formal dining rooms, mahogany paneled dens, 2-2½ ceramic tiled baths.

SOME READY FOR IMMEDIATE OCCUPANCY

10% DOWN
30-YEAR MORTGAGES

MODELS OPEN SATURDAY AND SUNDAY NOON TO DUSK AND BY APPOINTMENT

Directions: From Red Bank take Hwy. 35 north, follow signs "Middletown-New Monmouth", turn right on Tindall Rd., (near R&S store) to Swartzel Dr. Right to East Rd., left on High View Circle to model.

Sales Agent: BEACH AGENCY
Rt. 35, Middletown
671-2727 or 222-1238

HOUSES FOR SALE

A DREAM COME TRUE

Vets No $ Down All Others $500
Beautiful three-bedroom English tudor. Full dining room, kitchen with breakfast nook, fireplace in living room, full cellar. On attractively landscaped ¾ acre lot in choice location. All for approximately $119 per month.

Full Price $15,400

BRITE REALTY, INC.
FOR ACTION!
3370 Highway 35 Hazlet
264-0666 741-3636
Daily 9-8, Sat., Sunday 10-6

HOUSES FOR SALE

A GREAT PARTY HOUSE

Riverfront. Designed for pleasant living. 27x30 living room has fireplace, bar and windows overlooking patio and river. Docking space for a cruiser at edge of patio. Paneled study. Four bedrooms, two baths. Huge sun deck. Completely furnished for:

$45,000

ELLEN S.
HAZELTON
Realtor
West River Rd. Rumson
842-3200
Member Multiple Listing

HOUSES FOR SALE

PLENTY OF PLAY YARD

Beautiful four-year old split level, three bedrooms, formal dining area, recreation room, 1½ baths, two-car garage, ¾ acre excellent landscaped lot, many trees, with barbecue and screen house, FHA approved.

THE KIRWAN CO.
Realtor-Insuror
Campbell's Junction Belford

WEST KEANSBURG — Four-bedroom Cape Cod. 1½ baths, full basement with shower. Knotty pine kitchen. Many extras. Owner being transferred. Must sell. $16,000. Call 787-3121.

HOUSES FOR SALE

RED BANK — Choice location, brick exterior, interesting fireplace in living room, paneled den overlooks the river, eat-in kitchen and formal dining room, four bedrooms, two baths, plenty of room for your favorite hobby. Unusual outdoor barbecue facilities, oversized garage. Boating and river rights. Many extras. $39,900.

LITTLE SILVER — New split level home, first class residential area, three bedrooms, 1½ baths, basement. Asking $22,000. F.H.A. and V.A. financing available.

LITTLE SILVER — Early American ranch. Pine paneled walls with authentic drop beams plus rough brick fireplace and indoor barbecue pit, pegged floors, fabulous kitchen, full dining room, den, three bedrooms, two baths, excellent condition. Many extras including air conditioning. Asking $36,500.

REAL ESTATE ASSOCIATES
REALTORS
127 Oakland St. Red Bank
747-3445

TWO YEARS YOUNG—Choice section of Middletown. Three bedrooms and den. Raised ranch. Living room, dining room, kitchen, utility room, plus large finished recreation room, 2½ baths, two-car garage. Immaculate. Call now. $22,700.

THE CURTIN AGENCY
Realtor
Leonardo 291-1800
Hazlet 264-1110

FOR CHILDREN — A neat, four-bedroom home in a "just right" location. Only a block from school, a quiet traffic free street, trees and play area aplenty. House includes a fireplace, a full dining room, and 1¼ baths. There' a full dry cellar, too. If you can afford $18,500 better see this one.
WILLIAM H. HINTELMAN (FIRM) Realtor, 23 Ridge Rd., Rumson. 842-0600. Member of Multiple Listing Service.

HOUSES FOR SALE

CLOSE TO RED BANK

Almost new split level. Three bedrooms, 1½ baths, recreation room, attached garage. Excellent value at $18,500

The Berg Agency
Realtor
"Personalized Service"
671-1000
N. J. Largest Residential Real Estate Brokers
Daily 9-9,
Saturday-Sunday 10-7
Route 35 Middletown, N. J.
Garden State Parkway Exit 117

HOUSES FOR SALE

HALL BROS. REALTORS
612 River Rd. Fair Haven
741-7686
Member Multiple Listing Service

FIRST TIME OFFERED — Gracious Fair Haven Colonial, River Oaks section. Center foyer, three exposure living room with fireplace, formal dining room, three large bedrooms, 1½ baths, covered porch, basement game room for the kids, attached two-car garage. Well priced at $29,950. Call us today.

MODERN RANCH — Convenient Lincroft neighborhood, three bedrooms, tiled bath with vanity, dinette, up-to-date kitchen, full basement, carport attached with enclosed storage area, large landscaped lot with 178' frontage. Could not be replaced for asking price of $16,000. G. I. mortgage can be assumed or low down payment, F.H.A. financing arranged if qualified. A real opportunity.

BRAND NEW FAIR HAVEN RANCH — All electric heat with separate thermostats in each room. Completely equipped with built-in range and oven, dishwasher, refrigerator, washer and dryer. Large living room. 18' combination dining area and family room, eat-in kitchen, separate laundry room, three bedrooms, 1½ baths, attached oversized garage. 70x190' shaded lot. 90% financing available to qualified buyer. Only $18,900. Call for details.

STATELY CENTER HALL COLONIAL — Immediate occupancy. Finest River Oaks section of Fair Haven. Almost new 25' living room with fireplace, dining room, paneled 14x15' den with separate outside entrance. Latest appliances. Three double bedrooms, 2½ baths, full basement, attached two-car garage. Asking $34,200. Anxious for quick sale so make an offer.

THOMPSON AGENCY
Farms - Homes - Riverfronts
Since 1935 Call 741-0700
81 E. Front St. Red Bank

EXCELLENT BUY — Young ranch in Middletown. Three bedrooms and bath. Plot 80' x 125'. Rear yard fenced with chain link fence. Basement. 20' patio. Just reduced for quick sale.

WATERFRONT COLONIAL. Modern decor. Brick and frame construction. Ample closet space. Double garage. Center hall with hanging staircase. Picture windows with view of river. Paneled den. Deep channel will accommodate good sized cruiser. Private dock. Four bedrooms, 2½ baths. $33,000.

TALL SYMMETRICAL SPRUCES line the drive leading to this long low ranch in Oak Hill. Spacious ¾-acre corner plot. Fenced in patio and play area. Attractive family room. Three bedrooms, two baths. $28,800.

MEMBER MULTIPLE LISTING

HOUSES FOR SALE

BEACH EXCLUSIVE
VETS NO $$ DOWN

A fine two-storoy frame house with three bedrooms, large front porch, city sewers, storms and screens on 50x100' lot.

FULL PRICE $7,500
$65 per month pays all

A Lovely three-bedroom ranch. Very large rooms, full dry basement, nice front porch. Bus at corner. Approximately $110 per month pays all.

ONLY $15,000
All others only $450 down.

All payments are approximate and subject to FHA or VA approval.

BEACH AGENCY
1400 Rt. 35 Middletown, N. J.
671-2727
Open daily to 8 p.m., Sat., Sun. 6 p.m.
LICENSED REAL ESTATE BROKERS

THREE-BEDROOM — California ranch, full cellar, 1-3 acre wooded lot. Lovely neighborhood, school buses near premises. Assume 4½ per cent GI mortgage or $700 down FHA. $16,900. 741-1038.

HOUSES FOR SALE

MORE LISTINGS SHOWN
MORE LISTINGS SOLD

MLS

Thru The Red Bank Area Multiple Listing Service

See Page 200 in the Yellow Pages.

HOUSES FOR SALE

WANTED!
LARGE HAPPY FAMILY, to enjoy this bi-level in top Lincroft area. Recreational and guest area on lower level. Formal dining room. Den with fireplace. Four bedrooms, 2½ baths. Laundry room. Storage. Two-car garage. Plot 150x300. FHA financing to qualified buyer. $27,500.

TOMORROW MEANS NEVER. See this Lincroft split level today! "Personality in and out." Living room 12x21. Dining room. Efficiency kitchen. Three bedrooms. Game room 13x24. Seasonal porch. Tiled bath. Attached garage. Patio. Trees. Extras. $23,500, with FHA financing to qualified buyer.

PORTAUPECK. NEAR RIVER. Custom built three-bedroom ranch. Eat-in kitchen. Tiled bath. Two-car garage. Fenced yard for privacy. Owner will rent for $125 with option to buy. $20,000.

LAWRENCE J. SCHILLING
Realtor
16 Spring St. Red Bank
747-4121

EDNA M. NETTER
REALTOR
FARMS—HOMES—INDUSTRIAL SITES
HOLMDEL—COLTS NECK
MARLBORO—FREEHOLD AREAS
Dutch Lane Rd., RD 1, Marlboro
P.O. Box 326, Freehold
Evenings 462-1670, 536-7491
462-4151

UNEXPECTED TRANSFER makes the sale of this immaculate three-bedroom split level necessary. All rooms extra large. Game room 13x24, 2½ baths, two-car garage, full basement, dishwasher, aluminum screens and storm sash. Exclusive Oak Hill section of Middletown. $31,500 MATTHEW J. GILL, Realtor, 671-3200.

MIDDLETOWN — Eight-room split. Assume mortgage with 10 per cent down. Will consider rent with option to buy. $21,500. 291-1221

HOUSES FOR SALE

COLTS NECK

IMMEDIATE OCCUPANCY—Lovely four-bedroom, 2½-bath home. Spacious living room with fireplace, formal dining room, well organized kitchen with eat-in area. Large family room, opening onto patio, complete with bar, range and oven. Two-car garage. Landscaped acre wooded lot. $44,500.
MOVE RIGHT IN — Three-bedroom ranch, 2½ baths, spacious living room, fireplace formal dining room, large kitchen with eat-in area 20x20 paneled recreation room, hot water baseboard heat, aluminum storm windows and screens, two-car garage, acre lot. $31,850.
FOUR-BEDROOM OLDER HOME—In good condition. Quiet, residential area, acre lot, low taxes. $24,900.

GEORGE V. ILLMENSEE
Realtor
Rt. 34 Colts Neck
462-3172

HOUSES FOR SALE

THE LOW AGENCY
REALTORS
636 River Road Fair Haven
741-4477
Member Multiple Listing Service

CHARMING SETTING IN RUMSON

LOVELY OLD TREES frame this fine ranch home. Located in one of Rumson's best areas on 1½ acres. Three bedrooms, two baths, fireplace in living room, 20' x 20' jalousied porch, full dry cellar, two-car garage, all appliances. Excellent condition. Asking $40,000.

QUALITY COLONIAL

AS YOU ENTER the unusually large center hall, the first thing you see is a charming curved staircase. In additional, this fine home also offers: beautiful living room with fireplace, paneled den — also with fireplace — large kitchen, downstairs bedroom with bath, screened porch. There are four bedrooms and two baths on the second floor and the home is centrally air-conditioned. The well cared for grounds feature a heated 20' x 40' swimming pool with pool house and an outside barbecue. One of Rumson's finest homes. Built two years ago by owner now transferred abroad. Asking $79,500.

HILLS OF OREGON

IS AT THE JERSEY SHORE — We have a lovely older home in the charming Monmouth Hills area. Needs some work, but listen! 19' x 24' living room with fireplace, 15' x 16' dining room with fireplace, four bedrooms and two baths, porches and club privileges. Wonderful area for your growing family. Impossible to find its equal for the low asking price of $22,100.

HIGH ON A HILL TOP

IDEAL TWO-YEAR OLD COLONIAL with panoramic pastoral view. Large family would delight in graciousness of the winding staircase and huge center foyer; paneled den with fireplace, compact kitchen with dinette area, formal dining room; cozy library or music room, four master size bedrooms ideal for recreation and work room. Priced below replacement cost today by transferred owner at $35,900.

LAURIE HOMES
at Little Silver
TWO-STORY COLONIAL

- Four Bedrooms
- 2½ Baths
- Kitchen with Dining Area
- Huge Living Room
- Family Room with Fireplace
- Walking Distance to Railroad Station

$32,900
OTHER LOTS AVAILABLE
Will Build From Your Plans! Free Estimates!
Directions: Laurie La., Little Silver (off Silverside Ave.)
FOR INFORMATION CALL 747-3669

HOUSES FOR SALE

REDDEN AGENCY
741-9100
Realtors — Insurors
Member of Red Bank Multiple Listing Service

SPRAWLING RANCH — Immaculate all brick ranch in pretty setting on over one acre. Large living room with fireplace, dining room, modern electric kitchen, large paneled den with Tennessee stone fireplace, four bedrooms, three baths, two screened porches, tool house, two-car garage, many extras too numerous to itemize. Call us for appointment. $47,600.

CHARMING DUTCH COLONIAL — In Red Bank. Fireplace in living room, dining room kitchen, three bedrooms, bath, screened porch, playroom in basement, nice yard with trees, excellent buy at $22,900.

DELIGHTFUL EYEFUL — On quiet residential street in Old Shrewsbury. Fireplace in living room, Junior dining room, kitchen, two bedrooms and bath down, two bedrooms and bath up. Breezeway and garage. New listing at realistic $19,900.

BRIGHT AS A BUTTON — This immaculate three-bedroom home in Shrewsbury reflects a fastidious housekeeper. Living room, large modern kitchen, tile bath, low taxes, excellent schools. Good for young family or retired couple. Reduced to $15,900.

Rt. 35, 301 Maple Ave.
Corner Bergen Pl.
RED BANK

Call or write for a complete brochure

Evenings and Sundays
741-9204

ATTENTION BRIDES

Hate to leave Mother? We have the perfect house for both families. Separate living quarters, lovely area, close to shopping and bus lines.

E. R. SNYDER
Realtors Since 1873 Insurors
Middletown, 5 Corners, 671-2500.

LITTLE SILVER — Three bedrooms, 2½ baths, full cellar, family room, eat-in pine paneled kitchen, full dining room, attached two-car garage. Large lot in prime location. 25 Laurel Wood Dr. Priced in $30's. Call owner, 741-2351.

ATTRACTIVE LINCROFT RANCH — Three-bedrooms, knotty pined recreation room, recent wall-to-wall carpeting, spacious ½ acre lot. $17,500. Call 747-0302

HOUSES FOR SALE

HOUSES FOR SALE

ATTENTION MIDDLETOWN BUYERS

OUR MODEL RANCH HOME can be yours for quick occupancy if you act now!

Start the New Year in a MODERN THREE-BEDROOM RANCH HOME located on a quiet attractive street convenient to shopping, schools, transportation and your house of worship.

Two full baths, Caloric equipped eat-in kitchen, separate dining room 20' x 13' living room, full basement and two-car attached garage are some of the features of this VALUE PACKED home on a lot approximately ½-acre in size.

CALL US AT
222-7732

for an appointment to look it over or see it from the outside at 25 Danemar Dr., Middletown, then call for further details.

CHAPEL HILL HOMES
PIELAET INC. 222-7732

$7,600
Older home in Keyport, six rooms, needs repair. Act fast. This won't last.

$11,000
Two-bedroom home, enclosed sun porch, surface unit kitchen, full basement, low taxes.

$42,000
Package Deal
Six-room brick, six year old ranch, full basement. Price includes 6½ acres in rear, plus 105x150 highway frontage, separated deeds.

SHOREWAY REALTY, INC.
Highway 35 Holmdel
(Off Union Ave.) 264-7010

STOP AND LOOK

At this three-bedroom 1½ bath, Cape Cod with full basement and carport, aluminum storms and screens, large lot, priced right at $16,600.

787-5500
THE KIRWAN CO.
Realtor-Insuror
Campbell's Junction, Belford

COLONIAL SPLIT — Offered in fabulous Holmdel. Three bedrooms, 2½ baths, full basement, on tree studded lot. Beautifully appointed. Make appointment to see at $25,500.

THE CURTIN AGENCY
Realtor
Leonardo 291-1800
Hazlet 264-1110

RED BANK — RUMSON and miles around. Large, free catalog on request. Multiple and open listings. Park in comfort at our modern office.

RAY STILLMAN, Realtor
"Our 46th year"
848 Hwy. 35 Shrewsbury 741-5600

RED BANK — Pennsylvania Dutch two-story home. Three bedrooms, one bath, fireplace, full basement, garage. Convenient to schools and transportation. Asking $22,900. THOMPSON & BARTELL Realtors, Rt. 35 Middletown. Opposite CobbleStones Restaurant. 747-5600.

FINE CENTER HALL COLONIAL — Eight bright rooms, two full baths, a fireplace, a paneled playroom right off the kitchen. Wall-to-wall carpeting. Excellent condition. Why not call for a weekend date to see this one. Asking $30,800. WILLIAM H. HINTELMANN (FIRM) Realtor, 23 Ridge Rd., Rumson. 842-0600. Member of Multiple Listing Service.

MIDDLETOWN — Three bedroom ranch. Dining room, large kitchen and living room with fireplace, wall-to-wall carpeting. Large family room and laundry room, two full baths. On one acre lot. Will sacrifice at $26,000. 671-2725.

BELOW FHA EVALUATION — Four-bedroom three-bath split, paneled recreation room, screened porch, basement, two-car garage. Low down payment or assume 4½ per cent G.I. mortgage. $23,950. 542-9172.

FOUR-BEDROOM, TWO-BATHROOM SPLIT — Hazlet. 45 Dartmouth Dr. Out of town owner selling Saturday and Sunday this $20,000 house for $18,500. Needs redecorating. Immediate occupancy. 391 424-3780.

CUSTOM BUILT stone and frame Cape Cod Colonial, priced below FHA appraisal. Not in a development. Has four roomy bedrooms, 1½ baths, paneled den, separate dining room, 21x13' living room; modern kitchen, full dry basement attached garage and hot water oil heat. A tremendous buy at $22,900. ELWOOD A. ARMSTRONG AGENCY, Realtor, 555 Prospect Av., Little Silver. 741-1500.

BEAUTIFULLY landscaped grounds. Privacy. Seven rooms, three bedrooms, two baths, large jalousied porch, game room, country location view. Many extras include GE washer and dryer. $26,900. VAN VLIET AGENCY, Realtor, Line Rd., Holmdel 946-4484.

THREE YEARS YOUNG — Seven-room split level, 1½ baths, many extras. Attractively landscaped, excellent neighborhood, $23,900. MATTHEW J. GILL, Realtor, 671-2200.

ON A QUIET STREET AND GOOD LOCATION — A perfect home for a family who wishes to take advantage of the best school system in central New Jersey. A lovely six year old ranch surrounded by many excellent plantings. Features three bedrooms, fireplace in living room, large family room with wall-to-wall carpeting. Ideal for formal or informal gatherings. Extras include washer and dryer. Grab this opportunity and inspect this nice home at $25,400 by calling GLENBROOK REAL ESTATE ASSOCIATES INC., Realtors, Rumson. 842-1700.

(More Classified Ads On The Next Page)

COTTON RIDGE
RIVER PLAZA, MIDDLETOWN

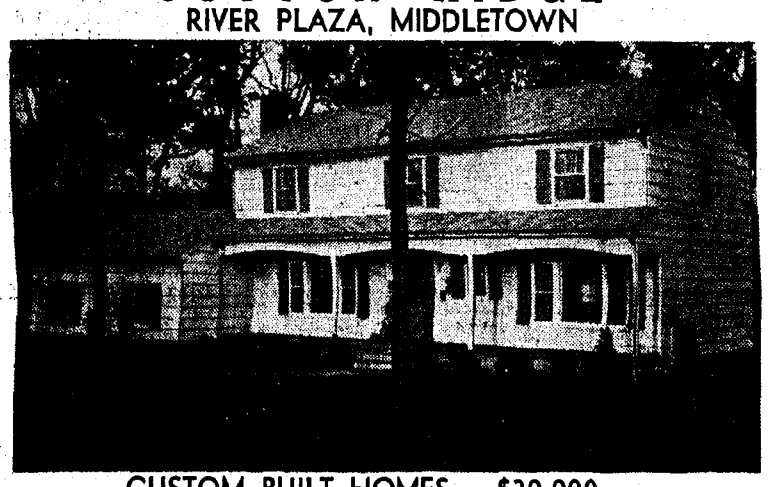

CUSTOM BUILT HOMES — $30,000 up
FIVE MODELS TO CHOOSE FROM OR WILL BUILD FROM YOUR PLANS.
Four and Five Bedrooms • 2½ to 3½ Ceramic Tiled Baths
Two-car Garage • Full Basements
Plenty of Closets • Sidewalks.
Modern Kitchens Complete with Dishwashers
IF YOU PURCHASE OR ORDER A NEW HOUSE, YOU WILL RECEIVE A
FREE TELEVISION
THIS OFFER GOOD UNTIL JANUARY 25, 1965
ANOTHER KLEINER BROS. CUSTOM-BUILT COMMUNITY
FOR INFORMATION CALL: 747-4385 OR 229-0217
Directions: Hwy. 35 south to Navesink River Rd.; turn right on Navesink to Nutswamp Rd.; turn right models.

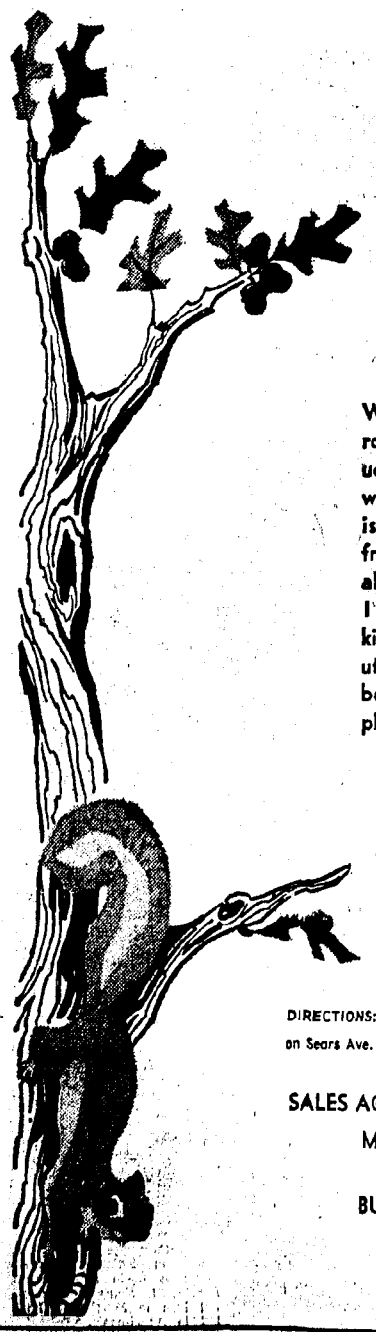

TREES TREES TREES

We have hundreds of them. They surround your home adding beauty, value an they protect your privacy. Even without the trees a Valley Oaks home is worth its weight in value! Choose from ranch and split designs and get all these features. 3 and 4 bedrooms, 1 - 1½ baths, color co-ordinated kitchen, over size garage. Just minutes from schools, shopping and the beautiful Atlantic Ocean. Priced to please at $17,990.

VALLEY OAKS
AT NAVESINK

DIRECTIONS: 1 mile east of Atlantic Highlands traffic light. Turn left on Sears Ave. (next to King James Apts.) and continue to models.

SALES AGENTS — THE KIRWAN CO. 787-5500
MODEL — PHONE 291-3866

BUILDER: NORCO CONST. CO.

WALKER & WALKER
REALTORS

SHREWSBURY OFFICE OFFERINGS
741-5212

FORMULA FOR FINE LIVING

Gracious dining room with built-in cabinets, large living room, full basement, tree-shaded lot (Dogwoods and all!). Three or four bedrooms, 2½ baths. Don't pass this "buy".—Call us today! $22,400.

UNUSUAL RANCHER

This fine home has 10'x15' entrance hall; 24'x15' sunken living room with fireplace, formal dining room, spacious science eat-in kitchen, 18'x15' family room, also with fireplace — two luxurious baths, three twin-size bedrooms, full cellar, built-in two-car garage. All this and more, situated on high, well-landscaped lot with many fine trees. Asking $44,900.

$500 UNDER F.H.A. APPRAISAL

Sacrifice of this three bedroom ranch home with recreation room, basement, attached garage and cyclone-fenced rear yard for small children and their pet. Immediate occupancy!; assume this 4½% VA mortgage. Reduced to $15,900.

WAITING FOR A BARGAIN ?

Your search is over! Four bedrooms, two baths, game-room, basement, ½ acre +, attached garage. Good area. Full dining room. Wonderful landscaping. Pick up the phone. "Come alive in '65."

6611 BROAD STREET
SHREWSBURY

MIDDLETOWN OFFICE OFFERINGS
671-3311

LARGE FAMILY WANTED

For this five-bedroom home with large eat-in kitchen. Priced to fit the growing families budget. Don't let this rare opportunity slip by. Asking $15,900. Call immediately.

MUST BE SOLD THIS WEEK

One year old home with four bedrooms, two baths, central air conditioning, two-zoned heat, and many other extras. Asking $18,900 — But owner will listen to any reasonable offer. Terrific assumption. Call right now!

TOAST YOUR MARSHMALLOWS

This beautiful fireplace in a room mellow with charm will make you feel at home—add to this a spacious kitchen, dining room, three big bedrooms, screened-in porch, garage. On beautifully landscaped lot and you will buy it today. Priced at a low, low $10,000. Call 671-3311 NOW!

MODERN RANCH

With three bedrooms, kitchen with dishwasher and "Frigidaire Appliances," large paneled recreation room for parties or children to play, basement with workshop. 4½% mortgage available with payments of $108 per month. Vacant — immediate occupancy. Asking $16,500.

2068 HIGHWAY 35
MIDDLETOWN

Open 7 Days 24-hr. Service Send for Catalog
TRADE-INS EXCHANGES

A Distinctive Colonial Community

River Oaks
FAIR HAVEN, N. J.

Individually styled, custom-built 4-bedroom homes in traditional colonial splendor. priced from **$29,500**

DIRECTIONS: Broad St., Red Bank to Harding Rd. (J. H. Kelly Bldg.) turn on Harding and continue straight on to Ridge Rd., turn left on Fair Haven Rd. to model homes.

FOR INFORMATION CALL 741-1200

CAPE COD
Only $12,900

Four bedrooms
One bath
Just redecorated
Convenient to bus and school
Taxes and mortgage under $100 a month
Must be sold!

Applebrook Agency
950 Hwy. 35 671-2300 Middletown

HOUSES FOR SALE

RAY VAN HORN REALTORS

804 River Rd. 747-4100 Fair Haven, N. J.

OVER A QUARTER CENTURY

MULTIPLE LISTINGS

RANCHER ON ACRE IN OLD SHREWSBURY — Seven big rooms. 40-foot living and dining room. Fireplace. Three bedrooms. 1½ baths. 24-foot paneled study. Two-car garage. Many extras. New paint job. $27,900. Taxes $692.

SOMETHING FOR NOTHING? Well, almost. Imagine a large eight-room ranch, three tiled baths, a 20-foot paneled den, two fireplaces, full basement, oversized two-car garage on over 1⅓ acres for only $42,900. Why not let us show it to you today?

BRAND NEW! DELIGHTFUL COLONIAL on dead-end street. If you are looking for location, construction, and layout, this nine-room (four bedroom) 2½-bath home is for you. The lovely paneled den with fireplace and sliding glass doors overlooks a 14x28-foot patio. The full basement provides ample playroom space. Oversized garage. Many extras. $44,900.

804 River Road 747-4100 Fair Haven

HOUSES FOR SALE

HIGHLANDS — Three-bedroom, fully insulated house, hot water baseboard heat, aluminum storms and screens, in very convenient location. $10,900.

ATLANTIC HIGHLANDS — Four-bedroom bi level overlooking bay. Recreation room, two-car garage. Over ¼ acre. $28,900.

MIDDLETOWN — Three-bedroom ranch, full basement, garage, aluminum storms and screens. Ideal location. $15,700.

THE BROOK AGENCY
Realtor
Bank Building Atlantic Highlands
291-1717
Member Northern Monmouth Multiple Listing Service

RED BANK
Pleasing Dutch Colonial in friendly, convenient neighborhood. Big living room with fireplace, dining room, comfortable kitchen, three non-cramped bedrooms, 20' game room and fine basement. Sewers. Tax $484. Offered $22,900. BEST OFFERING IN RED BANK. Call today.
CROWELL AGENCY, Realtor
63 Riverside 741-4030 Red Bank
Opposite Molly Pitcher Inn

EVERYTHING YOU NEED
Centrally air-conditioned, seven-room, two-bath, one-year old ranch, attached garage and patio, including range, two refrigerators, washer, dryer dishwasher, walk to shopping and transportation. Asking $21,350.
787-6600
THE KIRWAN CO.
Realtor - Insurors
160 Hwy. 36 West Keansburg, N. J.

FOUR-BEDROOM COUNTRY HOME— Just off Hwy. 9, over one acre, 1½ baths, hot water heat, full cellar, large living room, separate laundry room. $550 down to qualified buyer. $16,950.
Weisgold & Krupnick, Inc.
Brokers
2215 Hwy. 9 Lakewood 363-3060

LUXURIOUS RIVERFRONT — A fine modern, four-bedroom home right on navigable water. Features a fireplace and a den, two full baths. All appliances. There's an 18' porch facing the water. Well worth seeing, well worth the price $49,900. WILLIAM H. HINTELMANN (FIRM) Realtor, 23 Ridge Rd., Rumson. 842-0600. Member of Multiple Listing Service.

RED BANK AREA — Four bedrooms, two complete baths, split level. Large recreation room, wall-to-wall carpet, dishwasher, two built-in air conditioners and many other extras included. Dead end Street. $21,500. Owner 741-8351.

New large 3 bedroom ranches 25 ft. by 50 ft., on spacious 75'x100' lots, $12,000. Terms.
BROWN & OVERTON AGENCY
9 White St. Red Bank 741-2525

MIDDLETOWN — Three-bedroom split, adjoins wooded park, 1½ baths, living room, dining room, den, finished basement, near train, hot water heat, St. Mary's Parish. Principals. $23,000. 671-5342.

SHREWSBURY — Cape Cod, three years young, three bedrooms, tile bath, 15x12 kitchen. Five per cent down qualified buyer $15,900. SCHANCK AGENCY, Realtor, 8 Linden Pl., Red Bank. 747-0397.

FAIR HAVEN-RUMSON SCHOOL—Excellent Fair Haven Colonial with three nice size bedrooms, 1½ baths, spacious living room with woodburning fireplace, family dining room, delightful eat-in kitchen, full basement with game room two-car atached garage. Offered at $29,950. ELWOOD A. ARMSTRONG AGENCY, Realtor, 555 Prospect Ave., Little Silver. 741-4500.

MIDDLETOWN — Four-bedroom split on half-acre lot, eight years old, 14 Herb Rd. Owner transferred on February 1. Large living room, recreation room, 1½ baths, kitchen with dining area and garage. Priced at $17,900 and may assume 4½ per cent GI mortgage. Call owner, 671-2653.

GOLD MEDALLION HOME—In Holmdel. New four-bedroom, 86' ranch on 1 1-3 acre lot. Close to Parkway and Bell Labs. Many extras. 264-2204. By appointment only.

WEST KEANSBURG — No down payment. New three-bedroom ranch, $12,990. Science kitchen, 50x100 lot, various locations available. 787-7774.

RIVER OAKS, FAIR HAVEN — Allen-built in better than new condition over 2,000 sq. ft split level. Three-bedrooms, two baths, large living room, fireplace, dining room, eat-in kitchen game room, and dry basement Baseboard hot water gas heat. Price to sell Call for appointment. 741-4064

RED BANK — Seven-year old Colonial four large bedrooms with double closets, 1½ baths, 20' living room, full dining room, science kitchen, recreation room in basement, attached garage, sewers. $17,900. 741-2346.

RUMSON
P-R-E-S-T-I-G-E
LUXURIOUS
Masterfully planned. Nine-room Colonial
Suggested price, $68,000
Dolphin Construction Company
566-0101

LITTLE SILVER — Brand new split level with den, three bedrooms, 1½ bath, one-car garage and basement. Convenient location. Only $22,000. 101 Parker Ave., off Willow Dr., Little Silver. Silvermint Homes. 741-1200.

FAIR HAVEN — Immediate occupancy. Four bedrooms, 1½ baths, fireplace, full basement, attached garage. Lovely tree-shaded lot. Fine neighborhood, good schools. Asking $18,500. THOMPSON & BARTELL, Realtors, Rt. 35 Middletown. Opposite CobbleStones Restaurant. 747-5600.

THE SEARCH IS ENDED — Six-year old ranch with living room, dining room, modern kitchen, three bedrooms, porch glassed and screened, $17,100. A. FRED MAFFEO, 569 River Rd. Fair Haven. 741-9333.

CALLING ALL EXECUTIVES — Unusual Shrewsbury River estate being sold below replacement cost at bargain price; tops in location, view, and home; maid's quarters. HAROLD LINDEMANN, Broker, Eatontown. 542-1103.

MIDDLETOWN — Four bedroom split, on corner lot. Owner transferred to Okinawa. Paneled game room and rumpus room. Priced at $18,000. 4½ per cent GI mortgage. 41 Caryn Terr. W. 671-9214.

OPPORTUNITY FOR A BARGAIN— Only $900 down for qualified buyer buys this seven-room Cape Code home on large plot. Fireplace in living room, 1½ baths, wall-to-wall carpeting in first floor bedrooms. Attached garage, full basement. Vacant! See it today. ROLSTON WATERBURY, Realtor, 16 West Front St., Red Bank. 747-3500.

COLTS NECK AREA — Four-bedroom, two-story Colonial, 2½ baths, two-car garage. Family room paneled, with fireplace. Full basement, on one acre lot. Custom built, one of a kind. Asking $32,000. RANKL & WEBER REALTY CO. Rt. 34, Matawan. 566-3311.

RED BANK AREA — FOUR-BEDROOM, ONE BATH, CHERRY ST. FOR APPOINTMENT, CALL 229-2079 AFTER 5 P.M.

REAL ESTATE WANTED

WE WILL BUY YOUR HOME and MAKE the DEAL on the SPOT
1st and 2d Mortgages
also available
BRINKS INVESTMENT CORP.
671-2628

HOUSES FOR SALE

TO SETTLE OAKHURST ESTATE IDEAL FOR TWO
Beautiful oversized living room with sliding thermo-pane doors, dining room, kitchen, two bedrooms, bath, oversized garage, lot 100x100 professionally shrubed. Taxes approximately $349. Asking price $15,000. See it and you will buy it. Call

WIDOW MUST SELL, LEAVING AREA. FIVE YEAR OLD OAKHURST BI-LEVEL AT $22,500.
Three bedrooms, 2½ baths, living room, dining room, kitchen, den, plus workshop, two-car garage, oversized lot, 107x125. Patio plus fire alarm system. Must see to appreciate. Cal Ernie Corbishley.
THE CHAFFIN AGENCY
REALTORS
58 Broad St. Eatontown 542-1153
Call Ernie Corbishley. Evenings and Sundays. 741-1309.

MOVE THIS SEVEN ROOM HOUSE OFF MY PROPERTY AND IT'S YOURS. 542-2194.

LOTS & ACREAGE

One lot to 100 acres. Middletown. Colts Neck or Holmdel. Call Nick Mullaney, 787-5500.

THE KIRWAN CO.
REALTORS
MONMOUTH COUNTY
Choice locations for residential, commercial and industrial sites. Large and small tracts. Highway frontage available. Contact Frank Ferrugia, Walker & Walker Commercial Dept., 2068 Highway 35, Middletown. PHONE: 671-3311.

ONE ACRE LOT — Chapel Hill section All utilities. Call owner
671-2196.

MONMOUTH HILLS — Desirable one acre lot with trees, overlooking bay, all utilities including sewers, priced for quick sale $7,500. terms.

ATTENTION BUILDERS — 17 one acre lots, Colts Neck Area, all map approved.

BROWN & OVERTON AGENCY
9 White St. Red Bank 741-2525

BUSINESS PROPERTY

INCOME PROPERTY — Two story business building. Fully rented. Prime location, main traveled highway. $65,000 MEYER MORRILL, 67½ South St., Freehold. Call 462-5627.

REAL ESTATE WANTED

EXCHANGE REAL ESTATE!
What You Have
for
What You Want
Call
WALKER & WALKER, Realtors
661 Broad St. Shrewsbury 741-5212

WE NEED — Five or six, 2-3 bedroom homes, furnished or unfurnished, from $85 to $175 per month for incoming personnel. THE BERG AGENCY, Rt. 35, Middletown. 671-1000.

SELLING YOUR HOME? We have buyers. List your home with us for fast and efficient service. Call THE CURTIN AGENCY, realtors, Thompson Ave. and Hwy. 36, Leonardo. Call 291-1800. Or 3141 Hwy. 35, Hazlet or call 264-1110.

WE NEED YOUR HOME
Our 12 salespeople have clients waiting for your listing. They need ranches, split levels, two stories; also investment property. Call us for a quick sale. Two offices serving you.
WALKER & WALKER
Realtors
Shrewsbury Office Middletown Office
741-5212 671-3311

WE NEED HOMES to sell for $15,000 and under, also building lots for ready buyers.

BROWN & OVERTON AGENCY
9 White St Red Bank 741-2525

DEVELOPMENT HOME OWNERS IS THIS YOUR SITUATION?
Want to buy a bigger home, but are stopped because you can't sell your present one?
Well, read this.
We'll buy your present home, put the money in your pocket, then start looking for your dream house. You can stay in your house while you look and pay only the mortgage payments. You pay now — NO MORE — and you can stay until you find the house of your choice. We will buy your home with any problem you have.
Remember, never a commission involved whether, we buy, sell, or trade in. Don't wait, call us now.
MANLEY ASSOC. INC.
671-5353

HOLMDEL—Two to five acres, wooded area for building a home. John M. Sharpe, 1 Homestead Pl., Holmdel. 264-4469.

LEGAL NOTICE

NOTICE
MONMOUTH COUNTY
SURROGATE'S COURT
Notice to Creditors to Present
Claims Against Estate
ESTATE OF PAUL N. CHAMPAGNE, DECEASED.

Pursuant to the order of DONALD J. CUNNINGHAM, Surrogate of the County of Monmouth, this day made, on the application of the undersigned, Annette Guilfoyle, Administratrix of the estate of the said Paul N. Champagne, deceased, notice is hereby given to the creditors of said deceased to present to the said Administratrix their claims under oath within six months from this date.

Dated: December 17, 1964
ANNETTE GUILFOYLE,
333 East 28th Street,
New York, N. Y.
Administratrix
Howard A. Roberts, Esq.
921 Higwahy No. 35,
Middletown, N. J.
Attorney
Dec. 24, 31, Jan. 8, 15 $27.60

PROPOSAL

Notice is hereby given that sealed bids will be received in the Reception Room of the Office of the Director, Division of Purchase and Property, 2nd floor, Room 232-2, State House, Trenton, New Jersey 08625, on January 21, 1965 at 2:00 P. M. and will be opened and read immediately thereafter, for the following:

WELL WORK
Sealing of Abandoned Wells
N. J. State Hospital
Marlboro, N. J.

Bids must be (1) made on the standard proposal form, (2) enclosed in the special addressed envelope, (3) accompanied by a certified check drawn to the order of the Treasurer of the State of New Jersey, or a bid bond, any of which shall be in the amount of 5% of the bid, and (4) delivered at the above place on or before the hour named as no bid will be accepted after the hour specified. Bids not so submitted will be considered informal and will be rejected. The Director reserves the right to reject any and all bids and to award contract in part or whole if deemed to the best interests of the State to do so. The successful bidder will be required to furnish surety bond in the full amount of the contract, of a company authorized to do business in the State of New Jersey.

Plans and specifications, form of bid, contract and bond for the proposed work are on file and may be obtained upon application to the Director, Division of Purchase and Property, State House, Trenton, New Jersey 08625, on deposit of twenty-five ($25.00) for each set, this amount to be refunded to the bidder upon return of such documents in good condition within 30 days after the award of the contract.

DEPARTMENT OF THE TREASURY
Division of Purchase and Property
CHARLES F. SULLIVAN, Director
Jan. 8, 15 $35.76

LEGAL NOTICE

NOTICE
MONMOUTH COUNTY
SURROGATE'S COURT
Notice to Creditors to Present
Claims Against Estate
ESTATE OF EMILY C. STOUT, DECEASED

Pursuant to the order of DONALD J. CUNNINGHAM, Surrogate of the County of Monmouth, this day made, on the application of the undersigned, Alice Stout Smallwood and William L. Russell, Jr., Executors of the estate of the said Emily C. Stout, deceased, notice is hereby given to the creditors of said deceased to present to the said Executors their claims under oath within six months from this date.

Dated: December 18th, 1964.
ALICE STOUT SMALLWOOD
121 Bingham Avenue
Rumson, New Jersey
WILLIAM L. RUSSELL, JR.
16 Kemp Avenue
Rumson, New Jersey
Executors
Messrs. Doremus, Russell,
Fasano & Nicosia
73 Broad Street,
Red Bank, New Jersey
Attorneys
Dec. 24, 31, Jan. 8, 15 $33.12

Call No. 452 Charter No. 14177

REPORT OF CONDITION

of the Sea Bright National Bank of Sea Bright in the State of New Jersey, at the close of business on December 31, 1964 published in response to call made by Comptroller of the Currency, under Section 5211, U.S. Revised Statutes.

ASSETS	
1. Cash balances with other banks, and cash items in process of collection	1,492,396.31
2. United States Government obligations, direct and guaranteed (Net of any reserves)	2,785,353.66
3. Obligations of States and political subdivisions (Net of any reserves)	118,323.70
4. Other bonds, notes, and debentures (Net of any reserves)	201,000.00
5. Loans and discounts (Net of any reserves)	1,412,302.36
8. Fixed assets	80,860.00
10. Other assets	8,426.48
11. TOTAL ASSETS	6,098,662.51
LIABILITIES	
12. Demand deposits of individuals, partnerships, and corporations	2,474,846.98
13. Time and savings deposits of individuals, partnerships, and corporations	2,817,804.24
14. Deposits of United States Government	45,357.93
15. Deposits of States and political subdivisions	431,131.56
17. Certified and officers' checks etc.	34,147.26
18. Total Deposits $5,753,287.97	
(a) Total demand deposits $2,915,483.73	
(b) Total time and savings deposits $2,837,804.24	
23. TOTAL LIABILITIES	5,753,287.97
CAPITAL ACCOUNTS	
26. Common stock — par value per share $20.00, No. shares authorized 5000, No. shares unissued 5000 No., shares outstanding 5000, Total par value	100,000.00
27. Surplus	100,000.00
28. Undivided profits	145,374.54
30. TOTAL CAPITAL ACCOUNTS	345,374.54
31. TOTAL LIABILITES AND CAPITAL ACCOUNTS	6,098,662.51

I, Robert S. Lockwood, Cashier, of the above-named bank do hereby declare that this report of condition is true and correct to the best of my knowledge and belief.
ROBERT S. LOCKWOOD

We, the undersigned directors attest the correctness of this report of condition and declare that it has been examined by us and to the best of our knowledge and belief is true and correct.
ERNEST A. GARDELLA
VICTOR W. EMERY
STANLEY G. IVINS
Directors
Jan. 15 $23.92

LEGAL NOTICE

NOTICE
New Jersey State Department
of Civil Service Examinations

Announced closing date for filing applications, January 29, 1965. For applications, duties, and minimum qualifications, apply to Department of Civil Servce State House, Trenton New Jersey.

Open to citizens, 12 months resident in Middletown Township.

Junior Library Assistant Salary, $3,800-$4,725 per year.

Sanitary Inspector, Salary, $2.00 per hour.
Jan. 15 $3.91

NOTICE OF ANNUAL MEETING

The annual meeting of the members of the Twin Boro Federal Savings and Loan Association of Eatontown, New Jersey, will be held at the office of the association, 94 Broad Street, Eatontown, New Jersey, on Wednesday, January 20, 1965, for the election of Directors (three) and the transaction of any business that may properly come before the meeting.

The poll for the election will be open from 8:00 to 9:00 o'clock, P. M., and the hour for transaction of all other business will be 9:00 o'clock, P. M.
ANNA C. SHAW
Secretary-Treasurer
Jan. 8, 15 $8.28

NOTICE
MONMOUTH COUNTY
SURROGATE'S COURT
Notice to Creditors to Present
Claims Against Estate
ESTATE OF GEORGE H. EARP-THOMAS, DECEASED.

Pursuant to the order of DONALD J. CUNNINGHAM, Surrogate of the County of Monmouth, this day made, on the application of the undersigned, Mary Louise Earp-Thomas, Acting Executrix, of the estate of the said George H. Earp-Thomas, deceased, notice is hereby given to the creditors of said deceased to present to the said Acting Executrix their claims under oath within six months from this date.

Dated: January 7th, 1965.
MARY LOUISE EARP-THOMAS
64 Branch Avenue
Red Bank, New Jersey.
Acting Executrix.
Messrs. Parsons, Canzona,
Blair and Warren
18 Wallace Street
Red Bank, New Jersey.
Attorneys.
Jan. 15, 22, 29, Feb. 5 $31.28

NOTICE

The following is a copy of an ordinance that was introduced at a regularly held meeting of the Township Committee of the Township of Middletown on January 12, 1965 and passed first reading and was laid over for further consideration upon second and final passage to a meeting of the said Township Committee to be held at the Committee meeting rooms in the Middletown Township Hall, at State Highway 35 and Kings Highway, Middletown, New Jersey on Tuesday evening January 26, 1965 at 8:30 o'clock p.m., at which time all persons interested will be given an opportunity to be heard.
THOMAS T. CONRAD
Township Clerk

AN ORDINANCE AMENDING "THE REVISED LAND SUBDIVISION ORDINANCE OF MIDDLETOWN TOWNSHIP" ADOPTED JUNE 12, 1963

BE IT ORDAINED by the Township Committee of the Township of Middletown in the County of Monmouth that:

SECTION 1. Article VII 2 (f) of "The Revised Land Subdivision Ordinance of Middletown Township" Adopted June 12, 1963 is hereby amended to read as follows:

(f) Shade Trees: Subdivider shall be required to plant such number of trees as shall be necessary, when taking into consideration existing trees, to provide at least one (1) tree every fifty (50') feet in front yards. Such trees shall be of "Grade A" nursery stock, shall be a minimum of two and one half (2½') inches in diameter measured one (1') foot from the butt, and shall be of a type approved by the Shade Tree Commission as suitable for the area including, but not limited to, Honey Locust, Sophora, Willow Oak Sycamore, Maple and Sweet Gum. No tree shall be planted less than twenty-five (25') feet from an existing or proposed street light or street intersection.

SECTION 2. This Ordinance shall take effect immediately upon its passage and publication acording to law.
Jan. 15 $14.49

LEGAL NOTICE

NOTICE

Notice is hereby given to the legal voters of the School District of the Borough of Little Silver, in the County of Monmouth and State of New Jersey, that a public hearing will be held at the Markham Place School, Little Silver, New Jersey on Monday, January 25, 1965 at 8:00 P.M. for the purpose of adopting the following budget for the school year 1965-1966.

A copy of the proposed budget will be on file and open to the public, between the hours of 9:00 A.M. and 4:00 P.M. from January 15 to January 25, 1965 at the Schoolhouse.

MARSHALL F. THOMPSON,
Secretary

SCHOOL DISTRICT BUDGET STATEMENT
FOR SCHOOL YEAR
1965 - 66
Board of Education of Little Silver County of Monmouth

	(1) 1963-64 (Actual)	(2) 1964-65 (Estimated)	(3) 1965-66 (Estimated)
ENROLLMENTS			
Resident Av. Daily Enroll.	1,438	1,387	1,380
Total Average Daily Enroll.	1,438	1,387	1,380

SOURCES OF REVENUE

	(1) 1963-64 (Actual)	(2) 1964-65 (Anticipated)	(3) 1965-66 (Anticipated)
CURRENT EXPENSE			
Appropriation Balance	*$ 70,261.56	$	$
Balance Appropriated			40,000.00
Local Tax Levy	599,929.10	646,087.00	643,882.00
State Aid	71,324.00	75,390.00	71,948.00
Federal Aid	30,224.24	30,000.00	30,000.00
Tuition — Refund High School	26,494.53		
Miscellaneous Revenue	2,897.59		
(A) TOTAL CURRENT EXP.	$ 801,131.12	$ 751,477.00	$ 785,830.00
CAPITAL OUTLAY			
Appropriation Balance	*$ 8,027.16	$	$
Local Tax Levy	13,972.00	9,630.00	17,730.00
(B) TOTAL CAPITAL OUTLAY	$ 21,999.16	$ 9,630.00	$ 17,730.00
Local Tax Levy	$ 28,519.45	$ 31,039.85	29,639.15
State Aid	17,840.00	19,279.00	19,542.00
(C) TOTAL DEBT SERVICE	$ 46,359.45	$ 50,318.85	$ 49,181.15
TOTAL REVENUE ALL ACCOUNTS	$ 869,489.73	$ 811,425.85	$ 852,741.15

* Reflects Actual Appropriation Balance July 1, 1963

APPROPRIATIONS

	(1) 1963-64 Expenditures	(2) 1964-65 Appropriations	(3) 1965-66 Appropriations
CURRENT EXPENSE			
ADMINISTRATION			
Salaries	$ 24,348.06	$ 25,821.00	$ 23,850.00
Contracted Services	875.00	1,000.00	1,000.00
All Other Expenses	2,075.72	2,050.00	2,000.00
INSTRUCTION			
Salaries	$ 306,183.40	$ 324,600.00	$ 354,225.00
Textbooks	8,887.41	10,000.00	9,000.00
Libraries & Audio Visual Mat.	8,017.61	3,750.00	4,400.00
Teaching Supplies	6,902.62	7,000.00	9,850.00
All Other Expenses	1,025.99	1,225.00	1,725.00
ATTENDANCE AND HEALTH SERVICES			
Salaries — Health	$ 8,250.00	$ 8,650.00	$ 11,800.00
All Other Expenses — Health	864.94	775.00	375.00
TRANSPORTATION			
Contracted Services and Public Carriers	$ 6,900.01	$ 7,900.00	$ 9,400.00
OPERATION			
Salaries	$ 29,549.01	$ 29,500.00	$ 30,800.00
Contracted Services	608.24	800.00	800.00
Heat	4,100.61	4,600.00	4,600.00
Utilities	8,233.37	8,725.00	8,550.00
Supplies	3,807.86	4,450.00	4,500.00
MAINTENANCE			
Contracted Services	$ 8,440.43	$ 8,450.00	$ 6,110.00
FIXED CHARGES			
Employee Retirement Contri.	$ 3,475.79	$ 2,161.00	$ 3,132.00
Insurance & Judgments	3,972.77	4,152.00	3,368.00
EXPENDITURES TO OTHER DISTRICTS			
Tuition	$ 276,791.40	$ 284,468.00	$ 284,875.00
SUNDRY ACCOUNTS			
FOOD SERVICES			
Salaries	$ 5,186.28	$ 5,300.00	$ 5,800.00
Other Expenses		1,000.00	
STUDENT BODY ACTIVITIES			
Salaries	$ 3,364.83	$ 4,300.00	$ 4,350.00
Other Expenses	623.36	800.00	800.00
COMMUNITY SERVICES			
Other Expenses — Recreation	$	$	$ 500.00
Other Expenses — Civic Act.	100.00		
(A) TOTAL CURRENT EXPENSES	$ 717,593.91	$ 751,477.00	$ 785,830.00
CAPITAL OUTLAY			
Sites	$ 5,684.25	$ 5,500.00	$ 1,500.00
Buildings	6,809.95	2,000.00	12,475.00
Equipment	1,807.42	2,130.00	3,755.00
(B) TOTAL CAPITAL OUTLAY	$ 14,301.62	$ 9,630.00	$ 17,730.00
DEBT SERVICE			
Principal	$ 30,000.00	$ 35,000.00	$ 35,000.00
Interest	16,359.45	15,318.85	14,181.15
(C) TOTAL DEBT SERVICE	$ 46,359.45	$ 50,318.85	$ 49,181.15
TOTALS (Sum of A to F Inc.)	$ 778,254.98	$ 811,425.85	$ 852,741.15

CURRENT OPERATING APPROPRIATION BALANCES JUNE 30, 1964

A CURRENT EXPENSES	$ 83,537.21
B CAPITAL OUTLAY	7,697.54
TOTAL BALANCES JUNE 30, 1964	$ 91,234.75
TOTAL EXPENDITURES AND BALANCES JUNE 30, 1964	$ 869,489.73

Jan. 15 $67.22

LEGAL NOTICE

NOTICE
New Jersey State Department
of Civil Service Examinations

Announced closing date for filing applications, January 29, 1965, For applications, dutes, and minimum qualifications, apply to Department of Civil Service, State House, Trenton, New Jersey.

Open to citizens 12 months resident in the Boro of Keansburg.

Plumbing Inspector, Salary, $1,500 per year (Part Time).

Sanitary Inspector, (Part Time), Salary $2,500 per year.
Jan. 15 $3.91

NOTICE OF PUBLIC HEARING

The Holmdel Township Planning Board will hold a public hearing on Tuesday, February 2, 1965 at the Holmdel Township Hall at 8:30 P.M. The hearing will be held on the subject of A. Katsampas & J. Macchia proposed property subdivision of Lot 30, Block 29 as shown on Township Tax Map, into 21 lots located on Holmdel-Keyport Road, Holmdel Township. Sketch Plat No. 244 prepared by Thomas P. Santry, Rumson, N. J. has been filed in the Office of the Township Clerk.
WILLIAM J. DUNCAN
Secretary, Planning Board
Jan. 15 $4.14

NOTICE
MONMOUTH COUNTY
SURROGATE'S COURT
Notice to Creditors to Present
Claims Against Estate
ESTATE OF JAMES A. DELANEY, DECEASED

Pursuant to the order of Donald J. CUNNINGHAM, surrogate of the County of Monmouth, this day made, on the application of the undersigned, William L. Delaney, Administrator of the estate of the said James A. Delaney, deceased, notice is hereby given to the creditors of said deceased to present to the said Administrator their claims under oath within six months from this date.

Dated: December 16, 1964
WILLIAM L. DELANEY,
7 Lafayette Street,
Rumson, New Jersey,
Administrator
Messrs. Pindar, McElroy,
Connell & Foley
24 Commerce Street,
Newark, New Jersey,
Attorneys
Dec. 24, 31, Jan. 8, 15 $27.60

NOTICE
MONMOUTH COUNTY
SURROGATE'S COURT
Notice to Creditors to Present
Claims Against Estate
ESTATE OF MAX LEFSKY, DECEASED.

Pursuant to the order of DONALD J. CUNNINGHAM, Surrogate of the County of Monmouth, this day made, on the application of the undersigned, Clara Hyman and Dorothy Eisenberg, Executrices of the estate of the said Max Lefsky, deceased, notice is hereby given to the creditors of said deceased to present to the said Executrices their claims under oath within six months from this date.

Dated: December 30th, 1964
CLARA HYMAN
21 Clinton Place,
Red Bank, N. J.
DOROTHY EISENBERG
School Street,
Marlboro, N. J.
Executrices
Milton Kosene, Esq.,
411 River Road,
Fair Haven, N. J.,
Attorney
Jan. 8, 15, 22, 29 $30.36

NOTICE
MONMOUTH COUNTY
SURROGATE'S COURT
Notice to Creditors to Present
Claims Against Estate
ESTATE OF FRED DANIEL STONE, DECEASED

Pursuant to the order of DONALD J. CUNNINGHAM, Surrogate of the County of Monmouth, this day made, on the application of the undersigned, Winifred McGrory Stone and Stuart A. Young Jr., Executors of the estate of the said Fred Daniel Stone, deceased, notice is hereby given to the creditors of said deceased to present to the said Executors their claims under oath within six months from this date.

Dated: January 8, 1965
WINIFRED McGRORY STONE
152 East River Road,
Rumson, New Jersey
STUART A. YOUNG, JR.,
Conover Lane,
Rumson, New Jersey.
Executors
Stuart A. Young, Jr., Esq
744 Broad Street,
Newark 2, New Jersey.
Attorney
Jan. 15, 22, 29, Feb. 5 $33.12

The other day we saw some bottles of white Catawba grape juice in the food section of a large department store. Reminded us of what good punch you can make with the juice!

Instead of making an ordinary ice ring for a punch bowl, try making one of pineapple juice!

LEGAL NOTICE

NOTICE OF SETTLEMENT OF ACCOUNT
ESTATE OF WILLIAM deFROST SMITH, DECEASED

Notice is hereby given that the accounts of the subscribed, Surviving Executrix of the estate of said Deceased will be audited and stated by the Surrogate of the County of Monmouth and reported for settlement to The Monmouth County Court, Probate Division, on Friday, the 29th day of January A.D., 1965, at 9:30 o'clock a.m., at the County Court House, Monument and Court Streets, Freehold, New Jersey, at which time Application will be made for the allowance of Commissions and Counsel fees.

Dated December 13, 1964.
BLANCHE A. HASKELL,
Woodland Farm,
Red Bank, N. J.
Surviving Executrix
Louis Winer, Esq.,
Counsellor at Law,
24 Washington Street,
Morristown, N. J.
Dec. 24, 31, Jan. 8, 15 $28.52

NOTICE
MONMOUTH COUNTY
SURROGATE'S COURT
Notice to Creditors to Present
Claims Against Estate
ESTATE OF O. EDWIN DAVIS, JR., DECEASED.

Pursuant to the order of DONALD J. CUNNINGHAM, Surrogate of the County of Monmouth, this day made, on the application of the undersigned, Dorothy H. Davis, Sole Executrix of the estate of the said O. Edwin Davis, Jr., deceased, notice is hereby given to the creditors of said deceased to present to the said Sole Executrix their claims under oath within six months from this date.

Dated: December 16th, 1964.
DOROTHY H. DAVIS
122 N. Riverside Avenue,
Red Bank, New Jersey.
Sole Executrix
Alston Beekman, Jr., Esq.
10 Broad Street,
Red Bank, New Jersey,
Attorney.
Dec. 24, 31, Jan. 8, 15 $26.68

NOTICE
MONMOUTH COUNTY
SURROGATE'S COURT
Notice to Creditors to Present
Claims Against Estate
ESTATE OF LEONARD BENNETT, DECEASED.

Pursuant to the order of DONALD J. CUNNINGHAM, Surrogate of the County of Monmouth, this day made, on the application of the undersigned, Esther B. Bennett, Administratrix, of the estate of the said Leonard Bennett, deceased, notice is hereby given to the creditors of said deceased to present to the said Administratrix their claims under oath within six months from this date.

Dated: January 8th, 1965
ESTHER B. BENNETT,
115 West Broadway,
Bolivar, Missouri
Administratrix.
Messrs. Dittmar, Dittmar,
Goldberg, Cerato & McGovern
One Court House Square
Freehold, New Jersey.
Attorneys.
Jan. 15, 22, 29, Feb. 5 $31.28

NOTICE
MONMOUTH COUNTY
SURROGATE'S COURT
Notice to Creditors to Present
Claims Against Estate
ESTATE OF SILVIO MASTRIA, DECEASED.

Pursuant to the order of DONALD J. CUNNINGHAM Surrogate of the County of Monmouth, this day made, on the application of the undersigned, Frances Mastria, Sole Executrix of the estate of the said Silvio Mastria, deceased, notice is hereby given to the creditors of said deceased to present to the said Sole Executrix their claims under oath within six months from this date.

Dated: January 6th, 1965
FRANCES MASTRIA
115 Harding Road
Red Bank, New Jersey
Sole Executrix
Messrs. Reussille, Cornwell,
Mausner & Carotenuto
34 Broad Street
Red Bank, New Jersey
Attorneys
Jan. 8, 15, 22, 29 $29.44

LEGAL NOTICE

NOTICE

Notice is hereby given to the legal voters of the School District of the Borough of Shrewsbury, in the County of Monmouth and State of New Jersey, that a public hearing will be held at the school house at 8 o'clock on the evening of January 25th, 1965 for the purpose of conducting a public hearing on the following budget for the school year 1965-1966.

The complete budget will be available for examination by the public at the school house between the hours of 9 A.M. and 3 P.M., (excluding Saturdays and Sundays) from January 15 to January 25, 1965.

LESTER C. SCOTT,
Secretary,
Borough of Shrewsbury

SCHOOL DISTRICT BUDGET STATEMENT
FOR SCHOOL YEAR
1965 - 66
Board of Education of The Borough of Shrewsbury County of Monmouth

	(1) 1963-64 (Actual)	(2) 1964-65 (Estimated)	(3) 1965-66 (Estimated)
ENROLLMENTS			
Residents Av. Daily Enroll.	799.4	760	790

SOURCES OF REVENUE

	(1) 1963-64 (Actual)	(2) 1964-65 (Anticipated)	(3) 1965-66 (Anticipated)
CURRENT EXPENSE			
Appropriation Balance	*$ 98,908.75	$	$
Balance Appropriated		25,000.00	25,000.00
Local Tax Levy	367,894.00	369,665.00	405,175.00
State Aid	42,842.00	43,920.00	44,930.00
Federal Aid	24,166.00	20,000.00	20,000.00
Miscellaneous Revenue	1,519.20	1,000.00	2,000.00
(A) TOTAL CURRENT EXP.	$ 535,329.95	$ 459,585.00	$ 497,105.00
CAPITAL OUTLAY			
Appropriation Balance	*$ 288.76	$	$
Local Tax Levy	2,500.00	1,250.00	1,300.00
(B) TOTAL CAPITAL OUTLAY	$ 2,788.76	$ 1,250.00	$ 1,300.00
DEBT SERVICE			
Local Tax Levy	$ 37,529.50	$ 36,201.00	$ 35,442.50
State Aid	9,938.00	10,469.00	10,205.00
(C) TOTAL DEBT SERVICE	$ 47,467.50	$ 46,670.00	$ 45,647.50
TOTAL REVENUE ALL ACCOUNTS	$ 585,586.21	$ 507,505.00	$ 544,052.50

* Reflects Actual Appropriation Balance July 1, 1963

APPROPRIATIONS

	(1) 1963-64 Expenditures	(2) 1964-65 Appropriations	(3) 1965-66 Appropriations
CURRENT EXPENSE			
ADMINISTRATION			
Salaries	$ 4,500.00	$ 4,900.00	$ 5,200.00
Contracted Services	550.00	400.00	400.00
All Other Expenses	1,357.97	1,160.00	1,210.00
INSTRUCTION			
Salaries	$ 223,131.00	$ 229,700.00	$ 238,045.00
Textbooks	3,725.90	2,000.00	2,500.00
Libraries & Audio Visual Mat.	1,367.50	2,950.00	2,600.00
Teaching Supplies	4,899.24	5,700.00	6,000.00
All Other Expenses	1,570.49	1,100.00	1,000.00
ATTENDANCE AND HEALTH SERVICES			
Salaries — Attendance	$ 100.00	$ 100.00	$ 100.00
Salaries — Health	2,300.00	2,450.00	2,600.00
All Other Expenses — Health	2,506.84	2,500.00	2,500.00
TRANSPORTATION			
Contracted Services and Public Carriers	$ 3,318.75	$ 2,500.00	$ 2,800.00
OPERATION			
Salaries	$ 24,771.49	$ 25,600.00	$ 27,000.00
Heat	4,370.27	4,000.00	4,000.00
Utilities	3,824.34	3,950.00	4,125.00
Supplies	2,106.30	2,000.00	2,000.00
All Other Expenses	20.00		
MAINTENANCE			
Contracted Services	$ 6,264.41	$ 7,000.00	$ 9,700.00
Replacement (Purchase) of Equipment			2,100.00
FIXED CHARGES			
Employee Retirement Contri.	$ 1,427.55	$ 1,425.00	$ 1,625.00
Insurance & Judgments	4,072.82	4,000.00	4,000.00
EXPENDITURES TO OTHER DISTRICTS			
Tuition	$ 137,349.75	$ 156,000.00	$ 157,500.00
SUB TOTAL	$ 433,534.62	$ 459,435.00	$ 497,005.00
STUDENT BODY ACTIVITIES			
Other Expenses	$ 60.00	$ 150.00	$ 100.00
(A) TOTAL CURRENT EXPENSES	$ 433,594.62	$ 459,585.00	$ 497,105.00
CAPITAL OUTLAY			
Sites	$ 266.00	$	$
Equipment	2,516.81	1,250.00	1,300.00
(B) TOTAL CAPITAL OUTLAY	$ 2,782.81	$ 1,250.00	$ 1,300.00
DEBT SERVICE			
Principal	$ 35,000.00	$ 35,000.00	$ 35,000.00
Interest	12,467.50	11,670.00	10,647.50
(C) TOTAL DEBT SERVICE	$ 47,467.50	$ 46,670.00	$ 45,647.50
TOTALS (Sum of A to C Inc.)	$ 483,844.93	$ 507,505.00	$ 544,052.50

CURRENT OPERATING APPROPRIATION BALANCES JUNE 30, 1964

A CURRENT EXPENSES	$ 101,735.33
B CAPITAL OUTLAY	5.95
TOTAL BALANCES JUNE 30, 1964	$ 101,741.28
TOTAL EXPENDITURES AND BALANCES JUNE 30, 1964	$ 585,586.21

Jan. 15 $68.38

Bridge Column

By ALFRED SHEINWOLD

The Hand

South dealer
North-South vulnerable

NORTH
♠ K 9 6 3
♥ K J
♦ A K 8 7
♣ 7 6 3

WEST
♠ 8 4
♥ 10 6 3
♦ 6 5 4 2
♣ A Q 10 4

EAST
♠ A J 10 5 2
♥ 9 8 4 2
♦ 10
♣ J 5 2

SOUTH
♠ Q 7
♥ A Q 7 5
♦ Q J 9 3
♣ K 9 8

South	West	North	East
1 ♥	Pass	1 ♠	Pass
1 NT	Pass	3 NT	All Pass

Opening lead — ♦ 6

When you lead an "off" suit against three notrump, your partner keeps returning the silly suit, and declarer has time to romp home with nine tricks. Then you have to explain why you led the suit if you had nothing in it.

Something similar might have happened in this hand if West had opened the deuce of diamonds. (A club lead would have given South his ninth trick without a struggle.) How could West lead a diamond without appearing to have a real interest in the suit?

When the hand was played in an exhibition match in France last year, Samuel Stayman led the six of diamonds instead of the deuce. This kind of "top of nothing" lead can usually be read by an alert partner.

Declarer won in dummy, cashed the king and jack of hearts, and then led a low spade from dummy. Victor Mitchell, playing the East cards, was alert.

Reading the Lead

The six of diamonds could be a fourth-best only if West's suit were headed by Q-J-9. But then Stayman would have led the queen rather than the six. Hence Mitchell read the lead for what it was.

It was clear that declarer could take four hearts and four diamonds. If he got a spade trick also, he would rattle off the first nine tricks.

Mitchell therefore rose with the ace of spades and switched to clubs, the only suit in which his partner could have a real interest. Since it was vital to grab four club tricks at once, Mitchell had to lead the jack of clubs.

South would have played the eight of clubs if Mitchell had led a low club, and then the contract would have been safe. The lead of the jack of clubs developed four fast club tricks and defeated the contract.

DAILY QUESTION

As dealer, you hold: Spades—K 9 6 3. Hearts—K J. Diamonds—A K 8 7. Clubs—7 6 3. What do you say?

Answer: Bid one diamond. The hand is clearly worth an opening bid, and the only question is whether to bid diamonds or spades. Avoid an opening bid in a very weak four-card major suit when some other bid is available.

For Sheinwold's 36-page booklet, "A Pocket Guide to Bridge," send 50c to Bridge Book, Red Bank Register, Box 3318, Grand Central Station, New York 17, N. Y.

... By George!

(Send your problems to George. Problems not claimed within 90 days will become the property of the management.)

Dear George:

I simply love your column because you are so wise and understanding. So, please, good old George, help me with my problem—it has to do with not being able to keep friends.

Everything is fine at first, George, when I make a new friend. In almost no time, however, I find our friendship growing cold and, frankly, it annoys me.

Come to think of it, you annoy me, you jerk, and why don't you stay out of my life? When I need your advice I'll ask for it.

Drop Dead

Dear Drop Dead:

Gee, and you used to be such a nice guy back in the good old days a couple of paragraphs ago.

Dear George:

Several times now when I've come home from work I've found cigar butts in the ash tray and I don't smoke cigars. Should I hire a private detective to gather evidence and confront my wife with it?

T.

Dear T.:

Oh, don't be silly! What's wrong with your wife smoking an occasional cigar anyhow?

Arrowhead Ski Club Has Session

MARLBORO — The Red Bank YMCA Arrowhead Ski Club met last week at Camp Arrowhead.

A ski film, "Have Skis Will Travel," was shown. It was followed by a business meeting presided over by the acting president, James Brotherton of Colts Neck.

The proposed constitution and bylaws were presented to club members for initial revision and a discussion was held concerning organizing work parties for installation of the rope tow and other area improvements.

At last night's meeting, ski equipment was displayed, A discussion concerning the purchase of proper fitting clothing and skis for the beginner was held. The presentation was made by Arnold C. Bull, manager of the Monmouth Ski Shop of Eatontown.

GOING TO FOR SILL

FORT MONMOUTH — Dr. Culbert McGay of 352 Meadowbrook Ave., Eatontown, educational adviser to the director of the Department of Nonresident Instruction, the U. S. Army Signal School, leaves Monday for two weeks of active duty at the U.S. Army Artillery and Missile School, Fort Sill, Okla. He is a lieutenant colonel in the U. S. Army Reserve Corps.

LEGAL NOTICE

NOTICE
MONMOUTH COUNTY
SURROGATE'S COURT
Notice to Creditors to Present
Claims Against Estate
ESTATE OF PETER D. RUGGIERO, DECEASED

Pursuant to the order of DONALD J. CUNNINGHAM, Surrogate of the County of Monmouth, this day made, on the application of the undersigned, Margaret P. Ruggiero, Administratrix of the estate of the said Peter D. Ruggiero, deceased, notice is hereby given to the creditors of said deceased to present to the said Administratrix their claims under oath within six months from this date.

Dated: December 24th, 1964
MARGARET P. RUGGIERO
7 Burlington Avenue
Leonardo, New Jersey
Administratrix
Thomas L. Yaccarino, Esq.
603 Mattison Avenue
Asbury Park, New Jersey.
Attorney.
Dec. 31, Jan. 8, 15, 22 $27.80

"You've been talking about retiring — here's some good ones for our car in the Register Want Ads!"

CLASSIFIED ADVERTISING RATES AND INFORMATION

1 Day	42c Per Line
3 Days (Consecutive)	32c Per Line
5 Days (Consecutive)	28c Per Line
8 Days (Consecutive)	25c Per Line
30 Days (Consecutive)	24c Per Line

MINIMUM CHARGE THREE LINES

Skip insertions are charged at the one-day rate unless on a signed contract.

CONTRACT RATES ON REQUEST

Blind ads using The Daily Register P. O. Box, 25 cents additional to cover mailing and handling.

DEADLINES

Set solid—5:00 P. M., day preceding publication.
Classified Display—9 A. M. day preceding publication.

Open Monday Thru Friday 8 a.m.-5 p.m.

The right to classify edit or reject copy is reserved by The Daily Register.

Fraudulent or misleading advertising will not knowingly be accepted.

The Daily Register will not be responsible for errors unless they are detected before the second insertion. Please check first publication.

TO PLACE YOUR AD CALL
MAIN OFFICE — 741-0010
BAYSHORE AREA — 566-7500
EVENINGS and WEEKENDS — 741-1110

POGO — By WALT KELLY

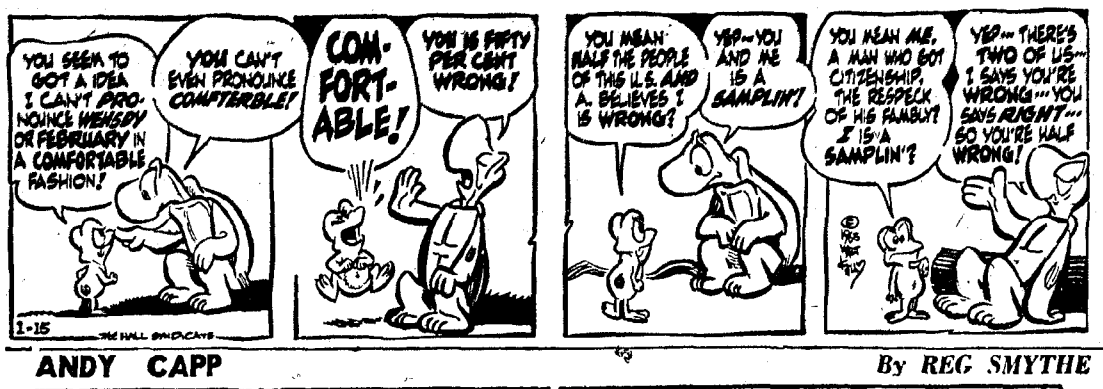

ANDY CAPP — By REG SMYTHE

MICKEY MOUSE — By WALT DISNEY

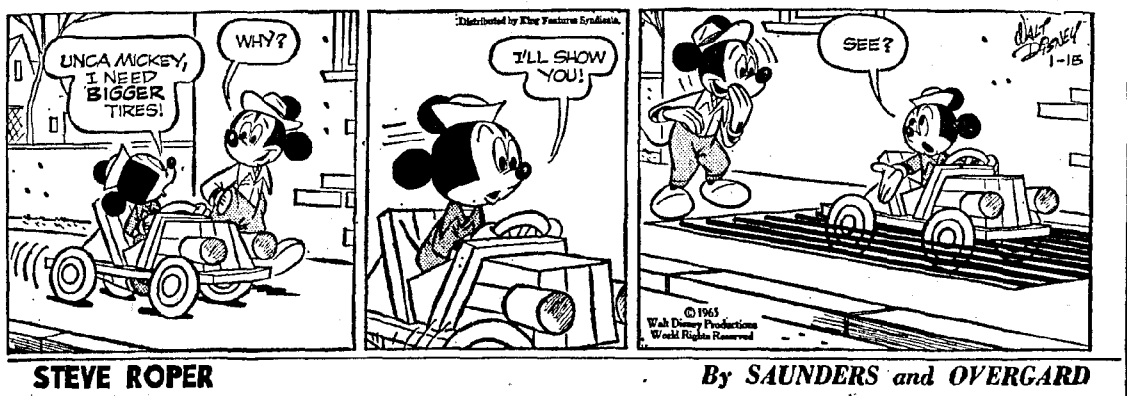

STEVE ROPER — By SAUNDERS and OVERGARD

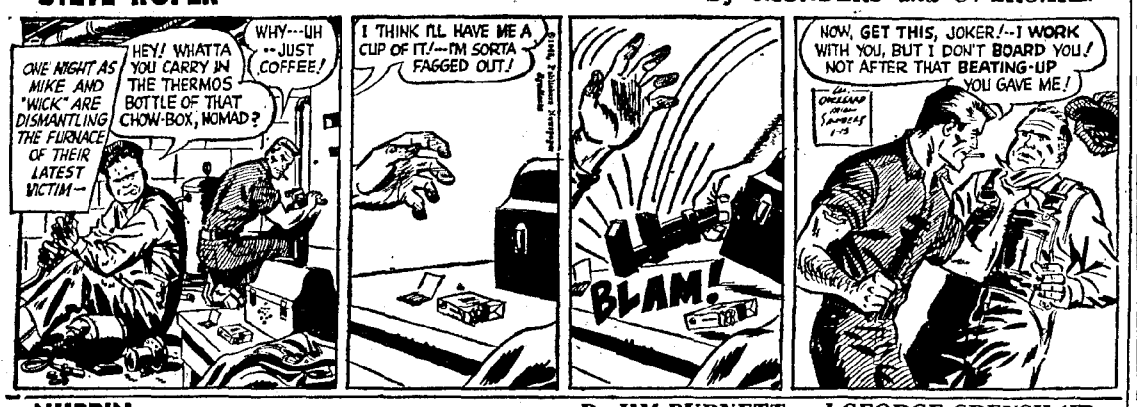

NUBBIN — By JIM BURNETT and GEORGE CRENSHAW

MARY WORTH — By ALLEN SAUNDERS and KEN ERNST

THE PHANTOM — By LEE FALK

RIVETS — By GEORGE SIXTA

MARK TRAIL — By ED DODD

POGO — By WALT KELLY

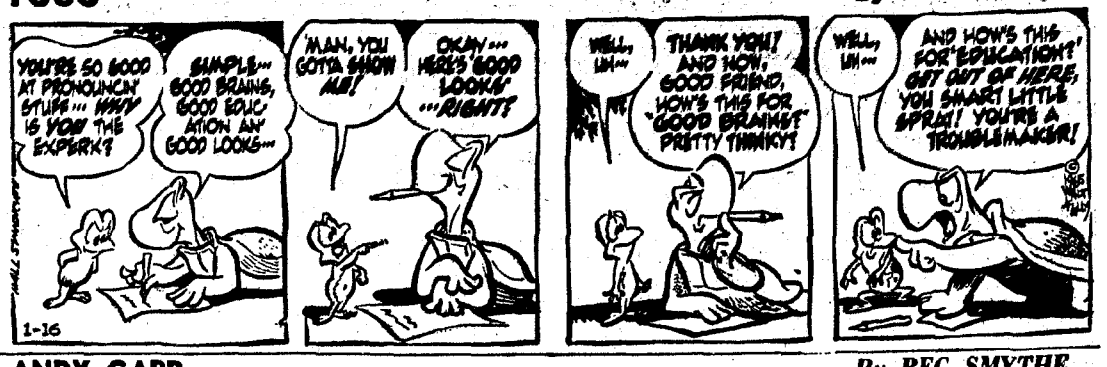

ANDY CAPP — By REG SMYTHE

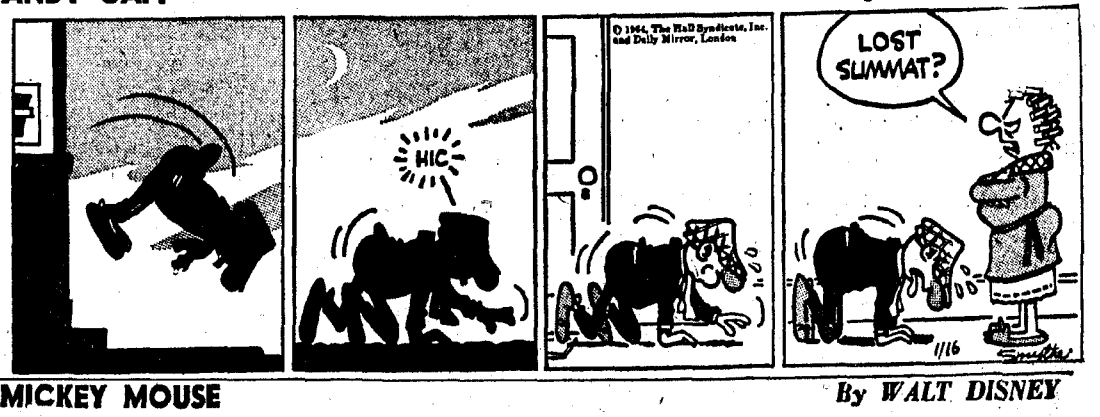

MICKEY MOUSE — By WALT DISNEY

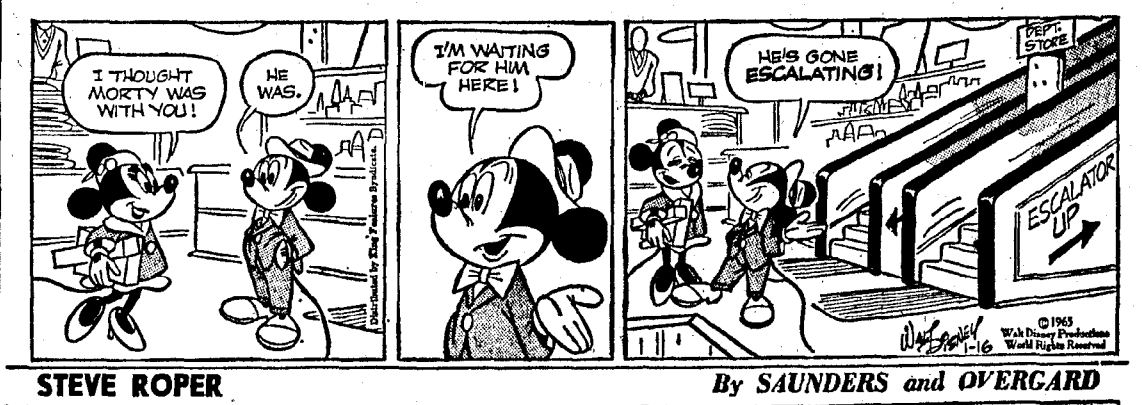

STEVE ROPER — By SAUNDERS and OVERGARD

NUBBIN — By JIM BURNETT and GEORGE CRENSHAW

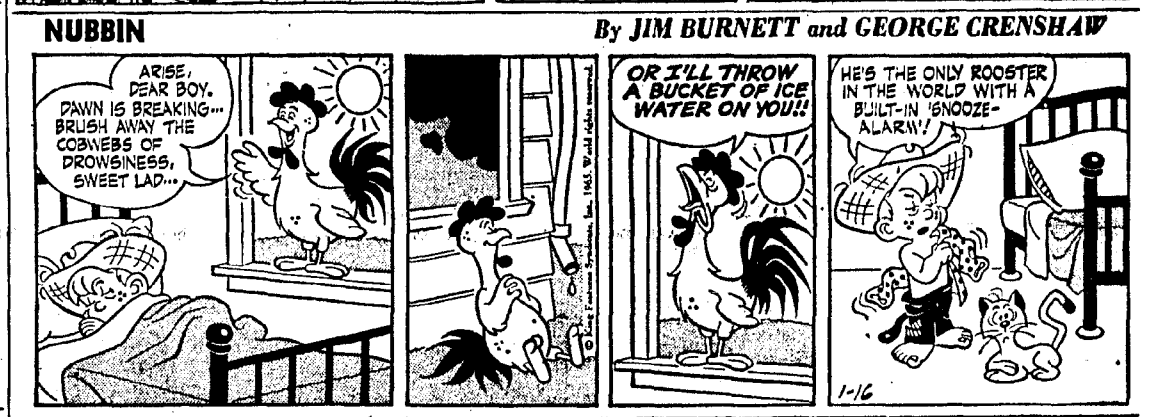

MARY WORTH — By ALLEN SAUNDERS and KEN ERNST

THE PHANTOM — By LEE FALK

RIVETS — By GEORGE SIXTA

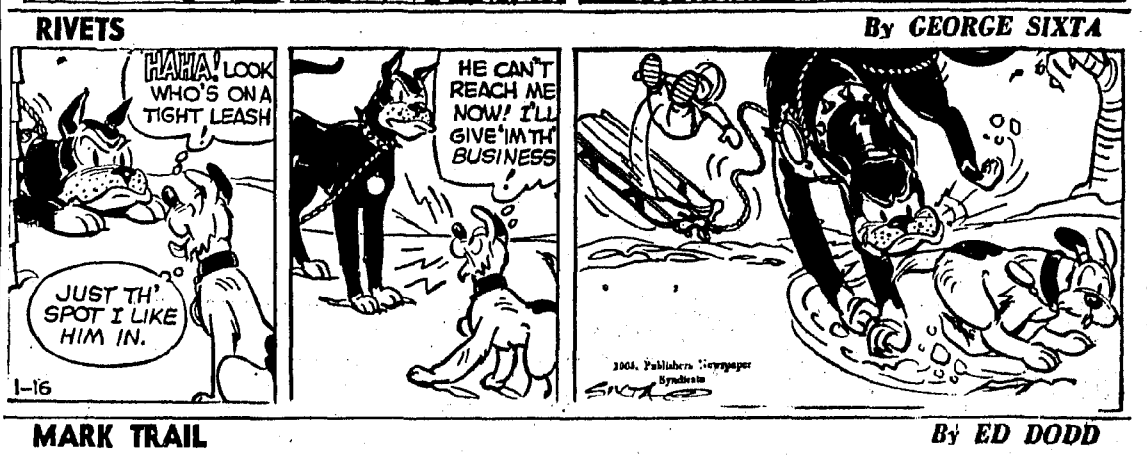

MARK TRAIL — By ED DODD

"ASTRO-GUIDE" By Ceean

For Saturday, January 16

Present—For You and Yours . . . Do nothing that would undermine the foundations of established social and family affiliations. Your desires may clash with your budget. Don't do anything that you would regret tomorrow! A party in P.M. may not turn out to be as enjoyable as anticipated. Leave as early as you tactfully can.

Past . . . A century ago New York teachers did more than just teach. They filled lamps, cleaned chimneys and carried coal. But their extra effort did not go unrewarded — if they did their jobs satisfactorily, a pay raise of 25c a week was awarded!

Future . . . A survey shows that leading firms are planning an increase in capital expenditures which would bring the 1965 total to more than $48 billion — compared with the record $44 billion spent on plant and equipment in 1964.

The Day Under Your Sign

ARIES (Born March 21 to April 19) Give evidence of your appreciation by being attentive and considerate.

TAURUS (April 20 to May 20) Try to avoid showing a highhanded attitude. It disturbs those around you.

GEMINI (May 21 to June 21) Your high hopes are justified. Help will be forthcoming when you need it.

CANCER (June 22 to July 21) Go along with plans if it will inconvenience others to change them.

LEO (July 22 to Aug. 21) If you have qualms about your decision, discuss it with reliable friend.

VIRGO (Aug. 22 to Sept. 22) Your reluctance to accept authority could account for slow progress in job.

LIBRA (Sept. 23 to Oct. 22) You may have to assume a more positive stand if your rights are jeopardized.

SCORPIO (Oct. 23 to Nov. 21) A fairly quiet day is denoted but some excitement around home is due at night.

SAGITTARIUS (Nov. 22 to Dec. 21) Your outlook today may be entirely different than you expected.

CAPRICORN (Dec. 22 to Jan. 20) Your close confidant may help you view the situation more clearly.

AQUARIUS (Jan. 21 to Feb. 19) Your inferiority complex disappears as result of a new love.

PISCES (Feb. 20 to March 20) Although difficult, you can change bad habits that have held you in bondage.

1965, Publishers Newspaper Syndicate

State Police Class Has Two Local Graduates

Richard T. Capitan

Kenneth J. Kapp

WEST TRENTON — The 66th recruit training class will graduate today at the 112th Artillery Armory, Lawrence Township, according to an announcement by Maj. D. B. Kelly, acting state police superintendent. The group will include six new motor vehicle inspectors, who have completed the training with 34 State Police graduates.

Graduates from Monmouth County include Richard Thomas Capitan of 92 Prospect Ave., Red Bank, and Kenneth James Kapp of 7 Arthur Pl., Middletown.

Attorney General Arthur J. Sills will deliver an address to the graduates at exercises scheduled to begin at 1:30 p.m. Maj. Kelly will present the State Police badges and Maj. F. W. Halley, investigations officer, will administer the oath of office.

Director June D. Strelecki, of the Division of Motor Vehicles, will present badges to the new inspectors and Col. A. James Sherwood, assistant director, will administer their oath of office. Both the invocation and the benediction will be given by Rev. John A. McHale, State Police chaplain.

Following the dual ceremony, which marks the end of an intensive 12-week pre-service training period, the graduates wil be granted leave of absence until 9 a.m., Monday, when they will report to their respective assignments. The probationary troopers will then be placed under the individual control of trooper-coaches for two months, during which time they will be instructed in State Police operations in the field. Upon completion of the on-the-job training period they will return to the academy for two weeks of in-service training before final assignment.

Trooper Capitan, son of Mr. and Mrs. Albert Capitan of 25 Third St., Plymouth, Pa., was born in Wilkes-Barre, Pa. He attended Larksville High School and Wilkes College. Prior to joining the State Police he was employed by the Jersey Central Railroad and the Bell Finance Co., Red Bank.

He is married to the former Elizabeth Kristofek of Plymouth. He has been assigned to Troop C, Princeton.

Trooper Kapp was born in Elizabeth, son of Mr. and Mrs. Anthony J. Kapp. He attended St. Mary's High School, Elizabeth, and is a four-year veteran of the United States Marine Corps. Prior to joining the State Police he was employed as a laboratory technician. He is unmarried and resides with his parents. He also has been assigned to Troop C, Princeton.

Asking Bids For Marlboro Post Office

PHILADELPHIA — Postmaster General John A. Gronouski yesterday announced that competitive bids will be asked for the construction of a new post office in Marlboro Township, N.J.

What the Post Office Department wants, he said, is a building to be located on the south side of School Rd., 200 feet west of Rt. 79. The successful bidder would build it according to government specifications and lease it to the department for 10 years, allowing an option for a 20-year renewal.

W.B. McGovern, regional real estate officer, at Newark, is now issuing bid forms. They must be sent back to him before Wednesday, Feb. 17, at 2 p.m.

DAILY CROSSWORD

ACROSS
1. Son of Isaac: Bib.
6. Custom
11. Light sarcasm
12. Rapidly
13. Weathercock
14. Having a steeple
15. Before
16. Short, brisk leaps
17. Pilfered
19. Distant
22. Land measure
24. Jewish month
25. Slipknot
27. Philanderer: sl.
29. Courage: sl.
30. Incites
32. Man's nickname
33. Like
34. Still
35. A brewed malt liquor
38. A little: mus.
39. Kind of wood
42. An appetizer
45. Land measure
46. Harangue
47. Moslem beggar
48. Backs of necks
49. Indo-European

DOWN
1. Swing music
2. Sandarac tree
3. Shells for ice cream
4. Single unit
5. Next or near to
6. Occur
7. Sacred bull: Egypt.
8. Stripe
9. Frozen water
10. Spread grass to dry
14. Peruvian coin
16. An elf
18. U.S. president
19. In place of
20. Largest continent
21. Soaks flax
22. Absent
23. Garment
26. Eye
28. Permit
31. Ski areas
32. Past
36. High card
37. Unsteady
38. Crown of the head
40. Melody
41. Song writer: Jerome ——
42. Against
43. Macaw
44. Short sleep
45. Rhine tributary
47. Music note

Yesterday's Answer

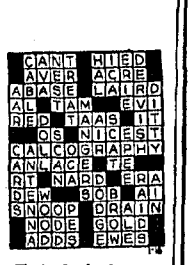

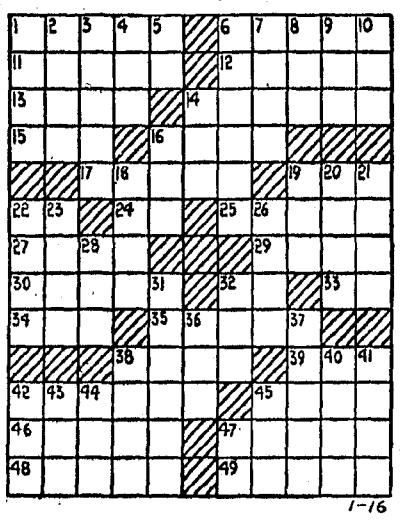

1-16

Men, have you ever had:

'Your hair cut with a razor?
A sculpture cut?
Your hair styled with the electric comb?
A personalized hair style?

You can have this and more in the PRIVACY of our newly decorated shop.

Sal Jr., Men's Hair Stylist

335 HWY. 35 (Opp. Middletown Fire House) MIDDLETOWN
8:00 to 5:30 . . . Fridays 8:00 to 6.30 Ample Parking

State House Scene

Redistricting Problem—Some Solutions

By JOHN KOLESAR

TRENTON (AP) — The New Jersey Legislature's Reapportionment Commission is embarked on a hunt for that most elusive of political goals — an impartial congressional district plan.

The goal is especially important now, because revised congressional districts appear to be the keystone to the commission's entire reapportionment plan.

Former Gov. Robert B. Meyner, who heads the 12-member commission, has set up a fairly clear plan of attack:

1. Draw up 15 new congressional districts with equal populations of about 400,000. Try to split as few counties as possible.

2. Use these districts as the basis for electing two state senators each, making a Senate with 30 members, compared with the present 21.

3. Use the counties, or maybe the districts, to elect an Assembly of about 60 members.

Sounds Clear

This all sounds fairly clear and logical, compared with the usual muddle that surrounds the reapportionment problem. But it has its complexities.

Obviously, the whole plan rides or falls on just how good the new congressional districts are. If they are a hodge podge of county fragments, they would not be very useful as the basis of a legislative reapportionment.

If the districts are gerrymandered in favor of the Republicans, Democratic Gov. Richard J. Hughes will reject them. If the Democrats gerrymander the districts, the Republican legislative majorities will reject them.

Meyner says he sees no signs that anyone on the commission wants to gerrymander the districts. That takes care of only 12 people, however. Among the remaining six million in the state, a few might not be so impartial.

Six Proposals

The Meyner Commission has already received half a dozen proposals for drawing new congressional districts and expects to get a lot more Friday when it holds a public hearing at the State House.

The formula for drawing up a redistricting plan is beginning to take shape: Draw your own district the way you like it and then bend the rest of the state around it.

The basic problem in congressional redistricting is the fact that the last complete job was done in 1931 by a Republican Legislature intent on electing Republicans to Congress. That gerrymander has worn through in several places and actually benefits the Democrats in several places.

For instance the First District (Camden, Gloucester and Salem Counties) is Republican and has a population of 545,000. The 13th and 14th Districts, two Democratic strongholds in Hudson County, have a combined population of 512,000.

Meyner said last week that it is generally agreed that the over-representation in the northern half of the state must be eliminated by creating a new district in the southern half.

But Rep. Peter W. Rodino Jr., a Democratic congressman from the 10th District (part of Essex and Hudson Counties) has drawn up a redistricting plan which keeps the north-south division at its present balance.

He does this by drawing up districts in South Jersey that are overpopulated by a total of 217,000 people. At the same time, his North Jersey districts are underpopulated by as much as 14 per cent each. However, Rodino's plan has one major advantage — it wouldn't change the political tone of any present district. And it has some personal advantages — he would give up Republican Glen Ridge for Democratic areas of Newark.

Shift 1 District

Rep. Frank Thompson Jr., another Democrat from the Fourth District (Mercer and Burlington Counties), proposed a plan which makes the all-important shift of one district from North Jersey to South Jersey. The disappearing North Jersey district is the present 12th in Essex County.

Thompson's plan was drawn up last year when former Rep. George M. Wallhauser, a Republican, was retiring. Thompson figured if you have to do away with a seat, make it coincide with the retirement of its occupant. But now the seat has been won by a Democrat and Thompson may no longer be interested in elimination of the 12th District.

The Rutgers University Bureau of Government Research drew up a redistricting plan in the late 1950s and one portion of it became law—when New Jersey won a 15th congressional seat after the 1960 census, Middlesex County became the new district. The rest of the plan makes relatively slight changes in the present setup. It too has a tendency to leave the South Jersey districts overpopulated.

Essex Revamp

Former Assemblyman George C. Richardson, Negro leader of a Democratic faction sometimes at war with the party in Essex, proposed revamping congressional districts in Essex to make one district predominantly Negro.

The most radical new plan was proposed by Jerome U. Burke and William H. Everett, two Republican Assemblymen from Essex County. Their plan splits counties all over the state.

Among its other features, the Burke-Everett plan puts Trenton in the same district with part of the City of Camden and creates another district running across the center of the state from the Delaware River south of Phillipsburg to the Atlantic Ocean at Sandy Hook. Their plan would divide Burlington County among three different districts.

While the commission wants congressional districts with equal populations, it wants to do it without splitting counties into fragments. They asked their own researcher, Samuel A. Alito, to draw up a sample of such a redistricting plan.

Small Deviation

Alito tried it and found that population deviations were smaller than those of any other plan submitted.

Alito managed to get by with splitting only one county — Gloucester, excluding those counties which are too large to be included in one district.

He deleted one of the five districts now allotted to Hudson and Hudson Counties. Unlike the Rodino and Thompson plans, he did not lump Bayonne and Elizabeth in the same district.

The biggest changes from the present setup were the combination of Burlington and Atlantic Counties into district and tying Mercer, Hunterdon, Warren and Sussex into a Delaware riverfront district. A variation of the plan would create a Mercer-Somerset district and a Morris-Hunterdon-Warren - Sussex District.

Politically, the Alito sample would give each party six relatively safe seats with three toss-ups (using 1962 election returns in which Republicans won an 8-7 margin on the state's congressional delegation).

The Alito samples were not drawn up as redistricting plans. They were intended only as impartial examples of what could be done while still sticking close to the county system.

The sample plans may have the fatal flaw of being so impartial that no one wants them.

Brokerage Firm Names Martin Comptroller

ASBURY PARK — O'Brien, Sullivan & Co., members of the New York Stock Exchange, announce the appointment of Donal J. Martin of 86 Bingham Ave., Rumson, as comptroller. He will be located in the firm's headquarters here.

After two years army service, one of which was spent in Germany, Mr. Martin attended Monmouth College, from which he was graduated in 1959 with a bachelor of science degree in business administration.

He was employed as an accountant by the Twin County Grocers of Linden, serving in the comptroller's office, for 3 ½ years. He then spent 2 ½ years as chief accountant for the Frequency Engineering Laboratories of Farmingdale, from which he resigned to accept his present position with O'Brien, Sullivan & Co.

Mr. Martin is president of Rumson Boys Baseball, Inc., which supervises the league baseball activities for boys from 8 to 18. He is married to the former Patience Herrmans of Rumson.

Nothing too big or small to sell with a result getting Daily Register Classified ad.

Young GOP Session

TRENTON (AP) — The New Jersey Young Republicans will hold a leadership training program tomorrow at Princeton, the Republican State Committee has announced.

Richard Plechner of Metuchen, chairman of the Young Republicans, said the purpose of the training session is to appraise the current outlook for the GOP in New Jersey and "help build a stronger Republican Party of the future."

Patient Still At Large But Fails in Court

FREEHOLD — Robert W. Hernandez, who walked off the grounds of Marlboro State Hospital Saturday during a four-day recess in his hearing in Superior Court for release from the hospital, failed to appear Wednesday when his case was scheduled to resume.

Superior Court Judge Elvin R. Simmill directed that the application be dismissed.

Waiting for Hernandez, if he arrived, were a score of sheriff's officers who surrounded the Court Houses and watched every door. Since they had been advised of testimony early in the hearing that Hernandez has "homicidal tendencies," they were heavily armed.

Sheriff Joseph A. Shafto, complying with Judge Simmill's instructions, had directed his officers to escort Hernandez to the court room to carry on his hearing if he did appear.

But the 46-year-old former Toms River man didn't show up at all.

If and when he is returned to custody, he will have to start all over again to challenge the commitment by Ocean County Judge Albert Larrabee last month.

Hernandez had a history of arguments with Toms River police for two years and twice, while under arrest, had been committed to the Vroom Building for criminally insane at State Prison, Trenton.

In his latest encounter in December, Judge Larrabee sent Hernandez to Marlboro on a basis of examination of local doctors. He had been picked up after having signed himself out of a veterans hospital in South Carolina and was contesting the right of the police to have taken him in custody and examined.

Since his escape special police guards have been assigned to Larrabee and Ocean County Prosecutor William H. Huber, they will continue on duty until Hernandez is returned to the hospital.

High School Equivalency Course Set

LONG BRANCH — John E. Dugan, director of the Long Branch Community Adult School, announced today that starting Jan. 25, the Adult School will offer courses preparing students for the high school equivalency diploma.

Courses will be two evenings a week, from 7:45 to 9:45, for 10 weeks. Monday evenings will be devoted to English and history, and Thursday evenings to mathematics and science.

The courses are designed to prepare the students for the General Educational Development Test. Successful completion of this test will earn a high school equivalency diploma granted by the state Department of Education.

Students may register in person Monday, Jan. 18; or Thursday, Jan. 21, from 7 to 9 p.m. at Long Branch High School, or may write to the director, Long Branch Community Adult School, c/o Long Branch High School.

SEMI - ANNUAL SALE 20% OFF

RED BANK Member Store — SHOP HERE WITH CONFIDENCE — RETAIL TRADE BOARD

John Daniels

23 MONMOUTH ST., RED BANK

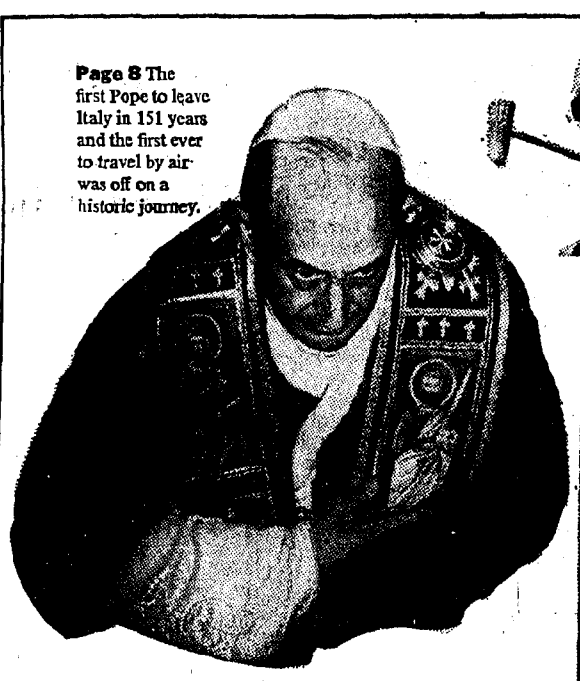

Page 8 The first Pope to leave Italy in 151 years and the first ever to travel by air was off on a historic journey.

Page 70 The heroic figure of Gen. Douglas MacArthur was surrounded by controversy, even in death.

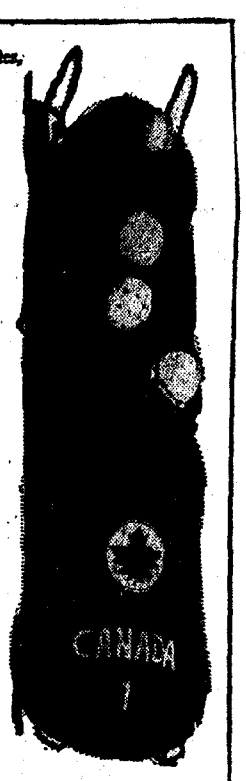

Page 36 The United States, possibly the most sports conscious nation in the world, met disaster in the Ninth Winter Olympic Games at Innsbruck, Austria.

Page 77 Most visitors appeared to be well pleased, even when they had to wait in line as much as two and a half hours to get into some pavilions.

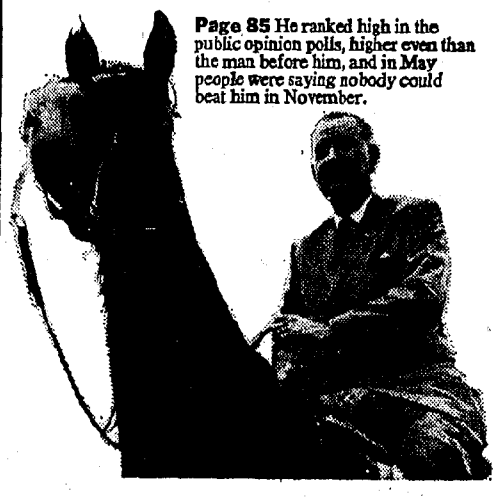

Page 85 He ranked high in the public opinion polls, higher even than the man before him, and in May people were saying nobody could beat him in November.

Page 119 As the last of the United Nations security forces moved out, it was apparent why Tshombe had come home.

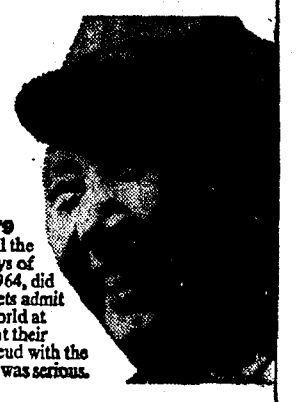

Page 79 Not until the early days of April, 1964, did the Soviets admit to the world at large that their family feud with the Chinese was serious.

Save 1964 for your children.

"What was it like to be alive in 1964?"

Today, when last year is still almost close enough to touch, it's easy to recall everything vividly. But think back a few years. Remember 1954? Remember its moods, color, minor madnesses and major events? Probably not. The year has faded into the flat dimensions of a history book. In a few years 1964 will be just as difficult to recall, just as impossible to describe to our children.

To recapture all the high drama, low comedy, the events of lasting importance of 1964, The Associated Press announces a new and unique book.

It's called *The World in 1964: history as we lived it.* It's available through this newspaper.

The World in 1964 is a 300-page annual report covering the condition of the planet in this monumental year. It recalls vividly the stories that captured headlines in the worlds of science, sports, politics, entertainment, religion, civil rights, war and more. It's a brilliantly written book, crammed with the year's best news photos, many in full color.

For its historic value alone, *The World in 1964,* is worth its small price of $3.00. But there's more. It includes a valuable almanac, too, with basic facts about the U.S., foreign governments, sports records, business information, births, deaths, marriages, and that scarcest of all items, an up to date world map.

Here is truly a remarkable book that will interest everyone now, and will keep growing more valuable to you, your friends and your children.

Books may be reserved now before printing begins and will be mailed in February. Order now, by filling in the coupon and mailing it today to this newspaper.

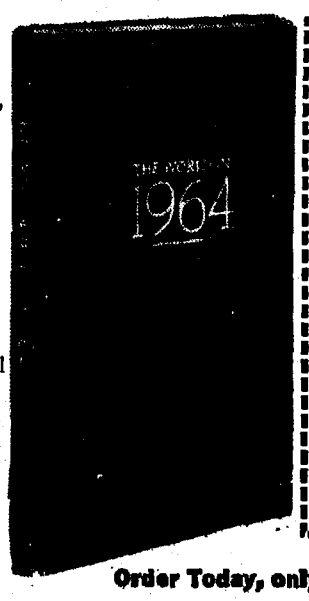

THE WORLD IN 1964
Red Bank Register
BOX 66
POUGHKEEPSIE, N. Y.

Please send ..... copies at $3 per copy

Enclosed is $.....

Name .....

Address .....

City .....

State .....

Make checks or money orders payable to:

Red Bank Register

Order Today, only $3.

Tidelands Bill Vetoed By Hughes

TRENTON (AP)—Gov. Richard J. Hughes vetoed a bill Wednesday which he said would surrender state title to tidelands worth more than $100 million.

The bill, sponsored by Assemblyman William T. Hiering, R-Ocean, was aimed at clearing up title questions about thousands of acres of land. Much of the land ostensibly is owned by private citizens and corporations but may actually belong to the state, under the doctrine that the state is the original owner of all property between high and low tide marks.

Hughes said he realizes that title questions have held up development of areas like the Hackensack meadowlands. But he said Hiering's bill gives up far too much.

A state commission headed by former Gov. Robert B. Meyner is studying the tidelands ownership problem now, Hughes said, and its report may help solve the problems.

Hughes also vetoed five other assembly bills which were sent to him by the former Assembly speaker Alfred N. Beadleston, R-Monmouth, forcing him to act by Wednesday. Hughes said he agreed with the objectives of several of the bills, but Beadleston's action did not allow him time to work out necessary amendments.

One of these was sponsored by former Assemblyman Clarkson Fisher, now a Monmouth County judge; Assemblyman Irving Keith, both Monmouth Republicans, and Hiering.

It would create a new category of assault and battery, with a maximum penalty of three years in prison.

Hughes said the idea of that bill is good. He said a new category is needed between simple assault and battery and atrocious assault and battery.

But he said the bill has the effect of downgrading penalties for atrocious assault. He proposed that a more carefully drawn measure be submitted.

Need extra cash? Sell your no longer needed household goods with a Daily Register Classified ad.

LIBERTY ELECTS—The Liberty Hose Company, White St., Red Bank., installed its newly elected officers this week. From left are Peter Galatro of Pinckney Rd., engineer; Frank Lattieri of North Bridge Ave., secretary; Sam Scalzo of Drummond Ave., vice president; John Abbatemarco of Elm Pl., president; William Clayton of Waverly Pl., captain, and Jack Illmensee of Herbert St., second lieutenant.

In Teaching Brain Injured Child

Regular Classes Best, Specialist Tells Group

OAKHURST — Brain injured children can be educated in regular classrooms if there is a teacher with specialized training available to provide the supplementary help the youngsters require, Harold Ruvin, associate professor of special education at Jersey City State College, said here Wednesday night.

"The average teacher doesn't understand the brain injured child. She is not always in a position to meet the child's needs. And she doesn't have the time or training to develop the special techniques necessary," Prof. Ruvin said.

He addressed about 60 persons at a meeting of the Monmouth-Ocean County section of the New Jersey Association for Brain Injured Children in the Oakhurst School, Monmouth Rd.

Employment of trained "itinerant teachers" within the school system to assist with the instruction of these physically handicapped youngsters would make it possible to keep many brain injured children out of special classes, he said.

"And I would a hundred times rather see a child in a regular class than in a special one," Prof. Ruvin said.

'Particular Bias'

"That is a particular bias of mine," he added.

Specialized teaching for the brain injured is so new a field "that educators are not sure what to do, and there are very few guide lines," said Prof. Ruvin.

The educator also is a director of the federal training program in special education at his college.

Because brain injured children have limited spans of concentration and tend to be hyperactive, many authorities advocate a highly-ordered classroom environment to protect the youngsters from overstimulation and to keep distractions at a minimum.

While useful with some children, this tightly structured approach "can be the worst thing in the world for others," he asserted, adding:

"It is useful in managing behavior, and in gaining control of a class, but in terms of learning it is doing a disservice to the children," he declared.

'Must Understand'

The teacher who works with brain injured children must understand the specific areas in which each individual child functions, and then must set realistic goals for progress, Prof. Ruvin emphasized.

He said the children should be encouraged to use as much sensory approach to learning as possible, and should be exposed to competition under very carefully controlled conditions.

Prof. Ruvin cautioned against the establishment of unrealistic goals.

"Each of us has the highest aspirations for our children," he said, "but we have to recognize that not all children in special classes will achieve as much as we hope for them."

Cites Dishonesty

"In some ways, we have been dishonest," Prof. Ruvin declared. "Sometimes special classes have been organized and sold to boards of education on the premise that we'll be able to put the children back into regular classrooms. Well, some of the children won't make it. And not enough of us as parents are beginning to recognize that."

Prof. Ruvin declared that it is "the responsibility of the school to give parents guidance and counselling" to help them understand their child's abilities and limitations.

"If the school doesn't do it, who will?" he asked.

The state college professor said that job training programs for those brain injured children who do not go on to college "can be worked out with vocational high schools."

"That is a job for an organization like this," he told the local group, "working as individuals, you don't stand a chance."

Prof. Ruvin called upon parents to make the education of the brain injured child a co-operative venture of the home and school. He said that by establishing a routine, helping the child to succeed at chores, and anxiety-producing situations, parents can reinforce the work of protecting the youngster from the teacher.

As the association uses the term, the brain injured child is a normal youngster who, because of brain damage, has specific learning difficulties in some areas and average or above average ability in others. Damage to brain tissue is irreversible, but other portions of the brain can be trained to take over the functions of the damaged portion — much as persons who have suffered a stroke learn to walk and talk again.

PTA Hears Postmistress

MORGANVILLE — Mrs. Douglas Alt, postmistress here, spoke on procedures used by the post office in combating distribution of pornographic materials to young people through the mail. At the Parent-Teacher Association meeting Jan. 4.

Mrs. Alt urged parents to concern themselves with what their children receive in the mail and to report any questionable material to the authorities. A film, "If the Mail Stopped," depicting the work of the Post Office Department, was shown.

At the business meeting, conducted by Mrs. James Denton, the membership was urged to attend the Marlboro Township Board of Education budget hearing Jan. 13.

Mrs. Frank Cullens reported a membership of 101. The attendance award was won by Mrs. Gail Bressler's first grade.

The next meeting will be a joint meeting with the Central School PTA, to be held Monday Feb. 1, at Central School, Wickatunk at 8 p.m. Candidates for the Marlboro Township Board of Education will attend.

Wants Drinking Age Raised

TRENTON (AP) — State Sen. Nelson F. Stamler, R-Union, asked Parent-Teachers Associations in New Jersey Wednesday to back a drive to persuade New York State to raise its drinking age from 18 to 21.

Stamler also accused New York Gov. Nelson A. Rockefeller of referring to himself as "a man of conscience and principles" but doing nothing to raise the minimum drinking age in New York.

Rockefeller is a Republican, as is Stamler. The Union County senator is considered one of many contenders for the GOP gubernatorial nomination in New Jersey.

Weekly Food Review

Pork, and perhaps some veal cuts, may carry bargain price tags at some food markets across the nation this weekend.

Warehouse supplies of pork have been far above average recently and veal production is up nearly a fifth, compared with last year at this time.

Eggs continue to be a good buy in many markets. Wholesale prices were down on the West Coast and a big supermarket chain at its New York City area outlets is continuing the price cuts it put into effect last week.

Pork loins and the ribs are the supermarket chain's special this week, with prices ranging from 33 cents a pound to 53 for various cuts. Pork chops are also down 20 cents to 79 a pound at the chain's meat counters.

Wholesale coffee prices have been dropping and housewives may find lower prices on some brands shortly.

Cabbage, carrots, apples and citrus fruits are reported to be in especially abundant supply at the produce counters. Generally, however, fresh vegetable supplies will be at their usual winter seasonal low.

Stout, Beadleston Named To Positions

TRENTON — State Sen. Richard R. Stout (R-Mon.), West Allenhurst, has been named to the Senate Judiciary Committee, which determines whether to confirm gubernatorial appointments. Sen. Stout also was named chairman of the Senate Highways Committee.

In an important committee appointment in the lower house, Assemblyman Alfred N. Beadleston (R-Mon), Rumson, was named to that body's Education Committee. Beadleston, a former speaker of the house, sponsored the Beadleston Act, which provides for public education of handicapped children.

WHY PAY MORE?
SHOP-RITE SUPER MARKETS
MIDDLETOWN
Route 35 and New Monmouth Rd.
New Shrewsbury
at Route 35
Shrewsbury Ave.

before you buy or build, see . . .
MARINE VIEW
SAVINGS & LOAN ASSOCIATION
"TWO OFFICES TO SERVE YOU"
Atlantic Highlands
Branch Office
First Ave. and
Highway 36
291-0100
MIDDLETOWN
874 Highway 35
(Five Corners)
MAIN OFFICE
671 - 2400

PARKWAY
GOING TO THE CITY?
GO BY BUS!
Airport Plaza, Hwy. 36, Hazlet, N. J.
and Keansburg Terminal
R.T. Fare $2.10 N.Y.C.
R.T. Fare $1.59 Newark
264 - 9828 — 787 - 0066 — 787 - 9676
Free Parking
Leonardo Terminal
R.T. Fare
291 - 9623
$2.30 N.Y.C.
$2.00 Newark
291 - 1300
Free Parking
CHARTER SERVICE AVAILABLE
PHONE:
291 - 1300
291 - 9623
NEW YORK • KEANSBURG
LONG BRANCH BUS LINE
787-0066 • 75 Beachway, Keansburg • 787-9676

Steinbach
COMPANY
ASBURY PARK • RED BANK • BRICK TOWN

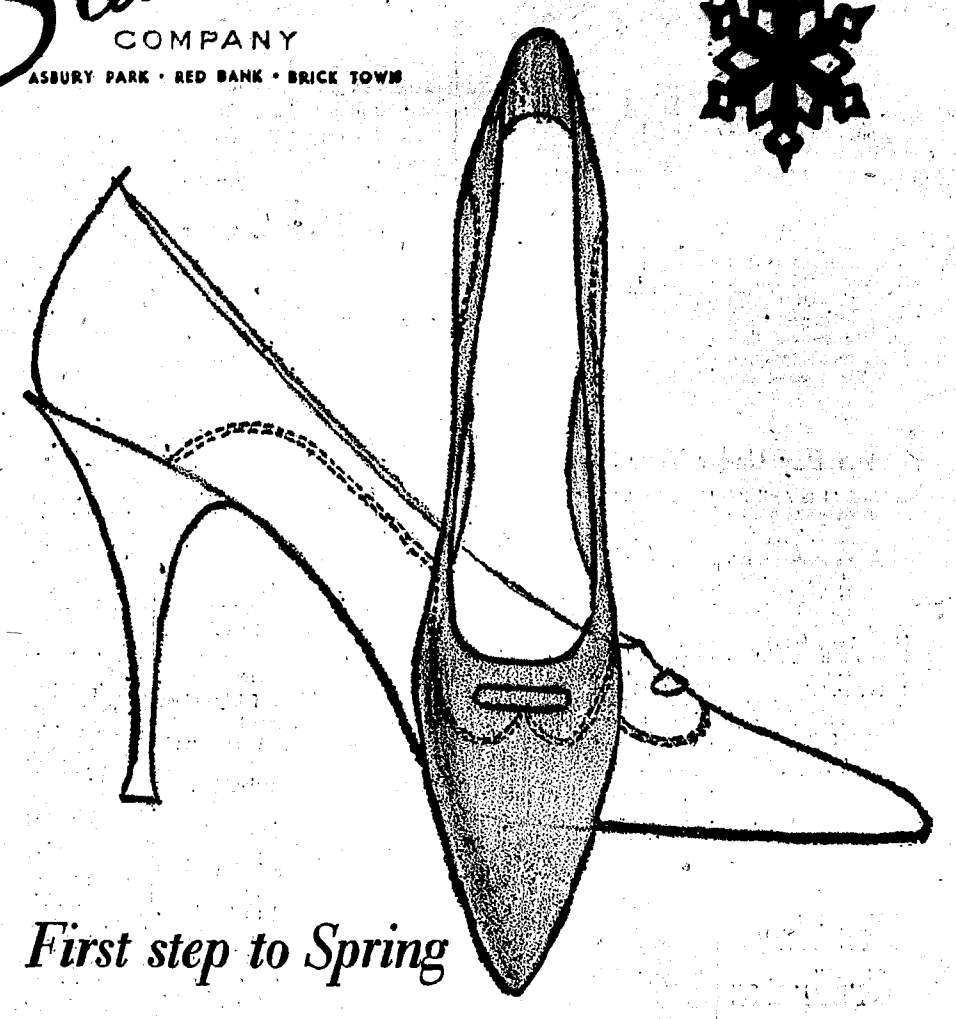

First step to Spring
"EXPRESSO PUMPS"
by SOCIALITES
15.00
Check the colors: black, green, light blue, yellow and bone!
Just arrived! The new and exciting "Expresso Pump," in your choice of flower-fresh colors or black. The trim, flattering style is done in textured calfskin. The comfort is built in by Red Cross*.
Matching Handbag ..... 13.00 plus tax
*This product has no connection whatsoever with the American National Red Cross.
STEINBACH'S SHOES, Street Floor, also Asbury Park, Brick Town

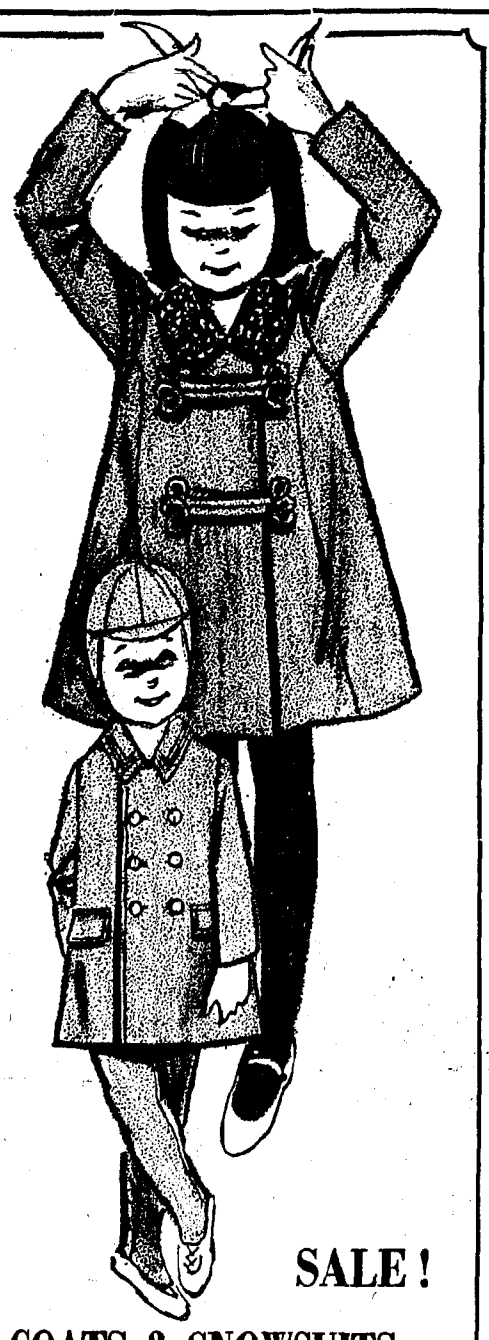

SALE!
COATS & SNOWSUITS
NOW 1/3 to 1/2 off
REG. 18.00 to 40.00
Scoop up children's needed wearing apparel at big dollar savings! All famous makes, top quality! Hustle in! Reduced from regular stocks, some one-of-a-kind . . . Infants' to size 6X-7, girls' and boys'.
STEINBACH'S INFANTS' SHOP, Second Floor, also Asbury Park, Brick Town

SALE!
GIRLS' WINTER COATS
NOW 20% off
REG. 26.00 to 45.00
Reduced from our regular stock! Many one-of-a-kind in assorted styles, fabrics! All expertly tailored to give many seasons of wear!
STEINBACH'S GIRLS' SHOP, Second Floor, also Asbury Park, Brick Town

SHOP WEDNESDAY & FRIDAY 'TIL 9