

Herald-Family Service Launch Annual Camp Fund Appeal

The eighth annual Summit Herald-Family Service Association Camp Fund was opened this week with initial contributions of \$65 to launch the 1956 season. It is hoped that the fund this year may surpass last year's record breaking \$2,160.

With emphasis on providing for as many two-week summer camp vacations for as many Summit boys and girls as possible, readers of The Herald, local business and organizations are asked to send in contributions.

No solicitations are made by the fund, nor are any mailing requests sent out. All contributions are acknowledged in The Herald, unless otherwise requested, and gifts are turned over to Harold T. Graves, Jr., treasurer. All contributions received go to the Family Service Association which administers the fund, makes the camp selections and operates the camp program. Day camping is included in the program.

Only for Local Children
Only Summit children are considered for the camp vacations and the screening and final selection is made by Family Service. Children given vacations in past years total 406.

Mrs. Ann S. Brokaw, executive secretary of Family Service, reported that she had been notified by all camps used that fees for this year have been somewhat increased. The average cost of sending a child to camp for two weeks is now \$60.

"There is no set quota for the Camp Fund," Mrs. Brokaw explained. "The number of children we send will be proportionate to the generosity of contributors and the amount of money we have on hand. That is why every gift is so important, for we can only sign up children when we have the money to cover their expenses."

The Camp Fund was first launched in 1949 and closed with a total of \$1,873.28, which was sufficient to send 64 local children to camps. It has grown each year and last summer reached an all-time high of \$2,140.

Goal is \$1 per Subscriber
Most contributions are modest ones and the small contributions are encouraged. If every Herald subscriber would send \$1, the fund would have more than \$5,000.

The Camp Fund has no "carry-over" from year to year. It spends all it receives each summer and ends the season with a depleted treasury. It has no administrative expenses.

Since its inception the fund has been given the following:

1953	\$2,140
1954	2,124
1955	1,906
1952	1,873
1951	1,583
1950	1,484
1949	1,373

Contributions may be mailed or brought to The Summit Herald Camp Fund, 22 Bank Street. Donors names will be listed weekly.

The Summit Herald and Family Service Association gratefully acknowledge the following contributions to the 1956 Camp Fund. Donations may be sent to The Summit Herald Camp Fund c/o Summit Herald, 22 Bank Street.

All contributions will be acknowledged in The Herald unless otherwise stated by the donor.

Fortnightly Club	\$50.00
In Memory of H. P. Lane by S. O. Jr. & G. M. E. E. E.	15.00
Summit Suburban Society	\$100
Total	\$165.00

C. P. Clark, Jr. Elected Family Service President

Charles P. Clark, Jr. of 27 Valley View Avenue was elected president of the Family Service Association at its annual dinner meeting held last Tuesday at the YWCA. He succeeds George D. Smith.

Other officers elected were Ernest M. May, vice president; Raymond J. Klinger, treasurer; and Mrs. Thomas Armstrong, secretary. Elected trustees were Miss Alice Carter, Mrs. Lester E. Crone and Judge Albert H. Burman.

The meeting marked the 43rd year of service in Summit by Family Service.

The speaker for the meeting was Dr. Ralph Brancolo, medical director of the Menlo Park Diagnostic Center.

Plans Begun for Ninth Annual July 4th Program

Plans have been started by representatives of the city's civic, business and social organizations for the ninth annual community Fourth of July celebration to be held at Memorial Field.

Headed again by George H. Hufnail, a committee consisting of representatives of the Common Council, Board of Recreation, Kiwanis, Rotary, Lions, Optimist and Elks clubs, Summit Area Chamber of Commerce, Red Cross, DAR, Italian-American Civic Federation, Boy Scouts, American Legion and VFW, are at work mapping plans for the holiday event. The program will follow the same general pattern as of former years, it was announced.

Assisting Mr. Hufnail in arrangements are Mrs. Joseph Strnad, vice chairman; Ernest P. Patten, treasurer, and Harlan S. Kennedy, secretary.

Tentative plans call for the day-long program of events opening with a 21-gun salute and flag raising ceremony at 9:45 a.m. This will be followed by track and field events for boys and girls and at 10 a.m. pony and mechanical rides will be put into operation and will continue throughout the day.

At 11 a.m. there will be a baseball game between the re-activated Summit Red Sox and an opponent from the Union County Baseball League.

The highlight of the afternoon will be a six-act circus provided by the George Hamid organization that will begin at 2 p.m.

The evening portion of the program will include a flag lowering ceremony, a band concert and the grand finale of an hour-long display of fireworks.

Further details will be announced at later dates by the committee.

Boro Girl Wins \$6,000 College Scholarships

A \$5,000 four-year college study grant has been made to a Summit High School senior by her father's employer, Englehard Industries of Newark.

The winner, Evelyn E. Jaeger, 17, of 60 Clinton Avenue, New Providence, plans to use the grant for study at Valparaiso University in Indiana where she will major in education. The University also awarded the Borough girl a \$1,000 scholarship.

The scholarship was the first to be made annually to sons and daughters of Englehard employees of five years or more service. Evelyn's father, Henry, is an accountant with the company's American Platinum works at Newark.

The scholarship provides for four years of study at \$1,250 per year. College grades must be maintained at a passing level to continue the scholarship. Under the terms of the contest, entrants must be seniors in high school and must submit a 2,000-word essay on "Why I Want to Attend College." Miss Jaeger's essay was on her choice of a vocation, which will be teaching of English and science.

Miss Jaeger is a member of the High School Service Committee and is active in church groups. She is employed after school as a file clerk at Lumbermens Insurance Co.

West Summit Civic Group To Hear Traffic Report

Council President Ogden D. Gensemer and City Engineer Frank Murray will discuss the McCrosky traffic survey and the city's traffic problem at the annual meeting of the West Summit Civic Association to be held next Thursday, May 10, in the municipal court rooms at City Hall.

New directors of the Association will be elected at the meeting. James L. Parris is chairman of the nominating committee. Philip H. Regan is program chairman for the meeting.

YOU DON'T HAVE TO BUY IT TO GET IT. CALL CULIGIAN FOR WATER METERING OR SOFT WATER SERVICE - Mercury 1-7794. Adv.

Morristown Sees Federal Aid Key To Slum Problem

The bitter pill of federal subsidized housing, which gagged Summit several years ago, was again proffered in a sweeter coating as a possible solution to the city's slum problems by Morristown officials at the SCOPE public forum on housing held Monday night at the YMCA.

An audience of about 125 heard Morristown's Mayor J. Raymond Manahan and John Waverczak, director of housing for that city, explain how their community had made great strides in eliminating slums through the assistance of federal agencies. However, it also was pointed out that Summit's present zoning and planning acts put stumbling blocks in the path of any similar program for this city.

The forum panel, which consisted of Ramon J. Cabrera, a member of the Sub-Standard Housing Committee and the Mayor's Committee on Housing, Philip N. Trowbridge, chairman of the Mayor's Committee on Housing, Miss Capitola Dickerson, a member of the Sub-Standard Housing Board, plus Mayor Manahan and Mr. Waverczak, thoroughly discussed the local housing problem, particularly that of Weaver Court where 28 tenants are facing eviction. Edgar B. Young, former chairman of the United Campaign's Central Committee, was moderator.

Weaver Court Background
In giving the background of the Weaver Court case, it was explained that the dwelling which has been a sore point with city and civic leaders for many years, was built in the early 1900s as a temporary shelter for silk mill workers and is at present still used as living quarters by 28 families who pay \$25 each per month rent.

The building has been declared "unfit for human habitation" by city agencies and the landlord, Michael Hamway, a few months ago was ordered to improve the property or face court action. Because of the large expense involved in modernizing the building, Hamway decided to vacate it and served eviction notices upon his tenants effective March 1. No eviction action has yet been taken but neither have the notices been recalled.

Tenants 'Old Timers'
It was explained that the families residing in the dwelling are predominantly "long-time" Summit citizens. Some of them are natives of Summit and most of them have lived at the Weaver street from 10 to 15 years. A survey made among the tenants by the Housing Board last summer showed that they would be willing to pay an average of \$60 monthly rental for a home, not including heat or utility services.

The problem of what to do with Weaver Court, as well as other properties that are ruled substandard or are considered marginal, is now under study by a special committee appointed by Mayor C. Philip Dean a few months ago. So far the Committee has made no recommendations or report.

Have Built 44 Units
Mayor Manahan described how Morristown also faced a serious housing problem in its "hollow area" of the city, a section originally occupied by Italian families and later by Negroes. He said that in making his bid for Mayor on the Democratic ticket he campaigned to great extent upon the "forgotten minority groups" and following his election created a Housing Authority that has built 44 low-rent units and has a federal okay on an additional 36.

Morristown aims to use federal housing measures to completely raze its "blighted hollow area" and rebuild it with garden apartments that will be surrounded by play areas and parking lots.

Mayor Manahan also disclosed that his city has a plan under way to turn over a large piece of property to private builders so that low-cost homes in the \$12,000 price level may be built by families desiring to own their own property. In addition to the land he said the city would contribute the installation of utilities.

"We found through a survey that people prefer to own their homes rather than rent apartments," the Mayor stated.

Operate on Deficit
Morristown's present 94 low-rent units operate at present at about \$15 to \$20 monthly deficit each, the Mayor explained. This

(Continued on page 25)



COMELY CHORUS—One of the feature numbers on the program tomorrow evening at the annual spring concert of High School music groups will be the appearance of the above triple quartet, known as the "Cheaper by the Dozen Quartet." The group will sing "Bain Street Blues," "Carolina Morn" and "Ten Little Indians." Left to right are Flor-

ence Staplin, Linda Lander, Gay Ferrara, Mary Pecca, Sonia Bedrosian, Betty Sue Limbach, Emily Jane Shipley, Sue Skiles, Sue Smith, Bea Robinson, Mary Irwin and Sara Rafferty. The enlarged quartet also will be heard on Monday afternoon at the PTA meeting. (Wein photo)

High School Music Groups To Give Concert Tomorrow

The annual spring concert at Summit High School will be presented tomorrow evening at 8:15 p.m. The program will include instrumental solos, vocal and instrumental ensembles, selections by the band, orchestra, and chorus, and a group of five madrigals by the modern dance group.

The orchestra will open the program with an arrangement of "On the Trail" from Grofe's "Grand Canyon Suite." This will be familiar to many as the theme music of the Phillip Morris radio program. Other selections by the orchestra include excerpts from the "Pathétique" Symphony by Tschaiakowsky and "The Entrance of the Sirdar" by Ippolitov-Ivanov.

Charles Gusmer, concert master of the orchestra, will play the "Meditation" from Thais by Massenet. He will be accompanied by Graeme Cowen.

Dances by the modern dance group under the direction of Lilian Berg cover a variety of moods and styles. One of these—"Eloise"—should appeal to those who have read the recent book concerning that fascinating young lady.

The boys' glee club will offer two selections, "The Sea Gypsy" and "Stout-hearted Men." These will be followed by a group of five choral selections including "The Lost Chord" and the Fred Waring arrangement of "Dry Bones."

After a brief intermission the program will continue with a male quartet, a girls vocal ensemble and a clarinet quartet. Bringing the program to a close the band will play a varied group. One number will feature Eric Hansen as soloist on the euphonium. Another of particular interest is the "Broadcast from Brazil," a Latin American selection employing many unusual percussion effects. This was played by the

Chairmen for 1956 Follies Appointed

Mrs. George D. Smith, president of the Women's Auxiliary of Overlook Hospital, has announced the appointment of Mrs. John D. Herrigel of Valley View Avenue and Mrs. William S. Sterns, Jr. of Brook Court, as co-chairmen of the 1956 Overlook Follies.

This will be the eighth annual Follies sponsored by the Women's Auxiliary to raise money to supply the linen needed by the hospital. The budget for linen for the 1956-1957 year, as submitted by Robert Heinlein, director of the hospital, is \$12,000.

The 1956 Follies will be held on November 30 and December 1. Mrs. Herrigel will be in charge of the production assisted by a director from the Jerome Catgill Producing Co. Mrs. Sterns is organizing the advertising, tickets, patrons, program, and all other committees to do with the business part of the undertaking.

May Program Of Co-Ed Club Features Dance

A high spot on the May program of events of the Co-Ed Club of the YWCA, is a dinner dance planned for Saturday, May 12. This is the last of this season's monthly social dances, scheduled by the YWCA, for young adults in their twenties and thirties. The dances have been well attended by young people from many communities in this area.

Dinner will be served from 6:45 to 8 and dancing will be from 8:30 p.m. Dining and "heel and toe" specialties will take place in the YWCA ballroom and on the Japanese lantern-lit patio, weather permitting. The buffet style dinner is to be prepared by members of the Co-Ed Club who promise "all you can eat of homemade casseroles, fresh salads, turkey and ham." A well known band will be on hand as usual.

All young adults are welcome, "stag" or "drag." It was ascertained at the last Co-Ed dance that eighty per cent of the young men and women had come separately on their own. Dress is informal.

Co-chairmen for the dinner dance are Laura Doyle and Marge Sterner of Short Hills; publicity by Fred Kadri of Madison; dinner chairman, Mary Lou Goett of Chatham; decorations, chairman, Jerrie Barr of Summit.

For those coming only to the dance, tickets will be available at any time. For diners, reservations must be made prior to May 6, either at the YWCA at 282 Morris Avenue, Summit, or by phoning CR 3-4242.

Other May Co-Ed activities include a trip to Barnum and Bailey Circus on May 5 and one on May 19, to see cinerama, "Seven Wonders of the World," with dinner following, reservations for both of which events are already closed. Other meetings still open to persons wishing to join in Regional High School in Spring-Co-Ed YWCA activities include a symposium on Friday, May 25, at Regional High School in Springfield on the subject of "Life On Other Planets." A group will leave the YWCA at 7:30 p.m. on Sunday, May 27, bowling enthusiasts will leave the YWCA at 2 p.m. to try their luck at the alleys in Livingston. The final May event will be a Memorial Day picnic on Wednesday, May 20, at Highpoint.

Dinner Planned to Honor Coach Elwood C. Cornog

Arrangements are being made for a testimonial dinner to be given in honor of Elwood C. Cornog, High School sports coach for the last thirty years, who will retire at the end of this school year.

The dinner will be held May 23 at 7 p.m. at the Blue Shutter Inn, Union.

Tickets may be obtained at S. Balish & Son, 1 Beechwood Road and 522 Morris Avenue, or by calling Samuel Balish at CRestview 3-6263.

Three Families Forced To Flee Home in Fire

Three families were routed from their homes at 105 Park Avenue Tuesday at 9:25 p.m. when a fire damaged a ground floor bathroom and kitchen and spread to a second floor stair and roof before being subdued by firemen in a 1½-hour battle.

The families of Gus Edwards, T. R. Gray and Charles Smart were made temporarily homeless but re-occupied their apartments later in the evening.

Council Promises Decision on Meter Shift at Next Meeting

Definite action on the city's controversial traffic ordinance that will cut business section parking meters from one hour to one-half hour will be taken at the Council's May 15 meeting, it was announced following another lengthy hearing that produced a record turn-out of local merchants protesting the proposed traffic changes.

Civil Defense Units Get Good Mark on Test

"Operation May Day," the statewide civil defense exercise held Tuesday evening, found Summit fully prepared and was marked in this city by an unusual degree of public cooperation.

From the time the red alert was received in Summit at 6:55 p.m. until the white or all-clear signal sounded ten minutes later, traffic in the city came to a nearly complete standstill.

Police Chief Edward K. Egan and Auxiliary Police Chief Edward Trayford reported to Civil Defense Director Maxwell Lester, Jr. that no incidents of failure of the public to comply with civil defense instructions had been noted. Mr. Lester and Deputy Director Harry C. Kates were on duty at City Hall CD headquarters shortly after the yellow or warning alert was received in Summit at 6:15 p.m.

Just prior to the red alert, Mr. Lester drove to the Lackawanna station where most of the activity was expected to take place. Fifteen auxiliary policemen had been assigned to patrol the station and vicinity. Civil defense precautions permitted passengers to board departing trains, but those passengers arriving were required to remain in the station during the red alert.

Just Missed Commuter Rush
The test just missed the commuter "rush hour" period which ended with the arrival of the 6:48 p.m. from New York just before the sounding of the red signal. The 6:50 p.m. arrival, the railroad said, was "usually late," and might have been expected to unload its commuters in the middle of the alert. The white signal, however, sounded before its arrival.

During the total time of the red alert not more than a dozen passengers, inbound and outbound, were confined to the station. The eastbound 7 p.m. arrival discharged no passengers. No more than three or four wives and families were waiting at the station; those nearby took shelter in the building while others remained quietly in their cars.

The streets were deserted except for a few pedestrians, who, unaware of the test, strolled on until auxiliary policemen asked them to take shelter. Motorists caught under way pulled to the side of the road.

Generators Tested
Auxiliary generators at City Hall, Overlook Hospital and the Hotel Suburban were tested during the alert. At Red Cross headquarters (Continued on page 25)

Should Heed Merchants
Harold Spitzer pointed out that the local businessman was "closer to the problem than you Councilmen" and that the city should pay heed to the sincere objections expressed by merchants, the Summit Area Chamber of Commerce and the many customers who have signed petitions protesting the meter change. "Listen to the merchants on this," he urged.

Councilman Forsberg pointed out that "no one, not even McCrosky, has a complete solution" and explained that Council is seeking only to do the best it can with the information that has been furnished by a recognized traffic expert.

Councilman John M. Mackie asked the merchants what consideration they are giving to the new parking lots that are being provided by the city for shoppers who desire to park longer than 30 minutes and requested of the merchants that they "go along" on a trial of the proposed meter change.

William Siebert, Bank Director, Dies at Overlook

William Charles Siebert of Bernardsville, formerly prominent in Summit business and banking affairs, died Tuesday at Overlook Hospital. He was 68.

Mr. Siebert lived here for many years and from 1906 to 1939 he operated a food store on Springfield Avenue. He was president of the Businessmen's Association, forerunner of the Summit Area Chamber of Commerce, from 1924 to 1925 and was one of the founders of the Citizens Trust Co. and until his death a member of its board of directors.

He was a charter member of the Summit Rotary Club, a director of Hill City Savings & Loan Association for thirty years and president of the Summit Mortgage & Finance Co. He also was a local real estate broker and a real estate appraiser for Citizens Trust Co.

He is survived by his wife, Mrs. Irma Conner Siebert, a son, William Charles Siebert, Jr., and a daughter, Mrs. Edmund C. Allenberger, all of Bernardsville.

Private funeral services will be held Saturday from the Burroughs and Kohn funeral home, 309 Springfield Avenue. The family has asked that no flowers be sent.

On Inside pages you'll find:

Church	4
Classified	26, 27
Editorials	6
Deaths	6
Passaic Valley	8, 9
Social	17, 18, 19
Sports	24

School Gets New Tree
 Members of the Student Council of Franklin School last Friday observed Arbor Day with the planting of a pin oak tree on the school grounds. The second annual Arbor Day ceremony featured a recitation of Joyce Kilmer's "Trees" by Student Council vice president James Neel.

SCOPE Calendar Of Events for May Announced

Organizations belonging to the Summit Council on Public Affairs Education announced dates of important events scheduled in May. Mrs. Oscar R. Frankel of Chatham Township, secretary-treasurer of the council, indicated that in many cases program activities of several member organizations were being terminated. In several other cases announcements will be made directly by the sponsoring agency of events not listed below.

The dates and events are as follows:
 May 1—Council Meeting of the Old Guard, 9:45 a.m., YMCA, 10:30 a.m., general meeting of the Old Guard at the YMCA. Dr. Bennett M. Rich, professor of political science at Rutgers University, will speak on "New Jersey Political Problems Including Taxation." Public Library, Great Books discussion group, 8 p.m.
 May 2—Girl Scouts, Brownie

leadership training course, 9:30 a.m.-11:30 a.m., and 12:30 p.m.-2:30 p.m.
 May 3—Summit Old Guard, 10:30 a.m., YMCA. "Recent Experiences in Formosa," a talk with pictures by John A. McCarthy, formerly assistant commissioner of Education for Vocational Education, Public Library, American Heritage discussion group, 8 p.m.
 May 9—Final discussion of series on "Later Maturity" at YMCA, 8 p.m., by Dr. Paul Mayes. Jointly sponsored by SAGE, YMCA and Mental Health.
 May 10—Girl Scouts Leaders Club, YMCA, 9:30 a.m.
 May 14—YWCA World Fellowship Committee entertains members of the Board of Trustees and Advisory Board at the home of Mrs. Karl Keller, 20 Beacon road, 6:30 p.m. Miss Fay Allen, Assistant Director of the Foreign Division of the YWCA National Board will speak on "Work of the YWCA Around the World."
 May 15—Old Guard, 10:30 a.m., YMCA. "What Is New Jersey Doing About the Shortage of Scientists and Engineers?" Dr. Ablett H. Flury, Commissioner of Education for Curriculum, Public Library, Great Books discussion group, 8 p.m.
 May 16—Girl Scouts, Brownie Leadership Training Course, 9:30 a.m.-11:30 a.m. and 12:30 p.m.-2:30 p.m., YMCA.
 May 19—Scout-O-Rama (Girl Scouts), Summit High School Play Field, 1-3 p.m.
 May 22—Public Library, American Heritage discussion group, 8 p.m. Summit Old Guard, 10:30 a.m., "New Jersey's Problem in Higher Education," Dr. Fred M. Raubinger, N.J. Commissioner of Education.
 May 23—Girl Scouts, Brownie Leadership Training Course, 9:30 a.m.-11:30 a.m. and 12:30 p.m.-2:30 p.m., YMCA.
 May 28—Annual Dinner Meeting, Summit Chapter of the American Red Cross, The Methodist Church Parish House, 17 Kent Place boulevard, 6:45 p.m.
 May 29—Summit Old Guard, "Round South America," a film presentation by Pan-American World Airways, YMCA, 10:30 a.m. Public Library, Great Books discussion group, 8 p.m.

Local Man Loses Country Club He Bought at Sale
 A Summit man and his wife who last February acquired Shackamaxon Country Club at Scotch Plains were ordered on Friday by Superior Court to turn the property over to two custodial trustees and to refrain from participating in the club's management operation.
 The court order was the latest legal move to come out of the complex litigation that has involved H. Jardine Samurine and his wife, Gertrude, of 648 Springfield avenue, since they took over the club on February 26 at a bankruptcy sale.
 Samurine is in the home building and real estate business here. He constructed several homes on Springfield avenue at the corner of Pine Grove avenue and has built others in different parts of the city.
 On Friday Superior Court Judge Mark A. Sullivan, Jr. ordered foreclosure of a \$1,050,000 mortgage on the club and appointed Julius Kwalick of Elizabeth and Augustus S. Dreier of Plainfield, both attorneys, to "put the club back on its feet."
 Ownership "Clouded"
 Sullivan ruled that foreclosure proceedings against the club, initiated by Jacob Moskow of Paterson the holder of a \$768,190 third mortgage, be continued.
 The question of club ownership is "extremely clouded," the court said, and is based on nonrelated suits against Samurine by plaintiffs who gave him money. John and Anthony Rocco of Newark claim a co-ownership for a \$25,000 advance; Mark and Nora Zaren and Simon Metrick of New York City claim full ownership on the basis of their possession of all shares in the Royal Shackamaxon Country Club which they acquired when Samurine defaulted on loans of \$30,000 and \$24,000 given him.
 Before designating the trustees, Sullivan declined a recommendation by Nelson Siamler of Elizabeth, representing Moskow, that John Handberg, former owner of the club originally held the third mortgage but assigned it to Moskow.
 Barred from Club
 Under an order issued previously by Sullivan Samurine had to show cause Friday why he should not be barred from entering the club; turning over the assets of the club to the plaintiffs; present an accounting of all monies received by the club; present a determination of all liabilities incurred by the club; and why a judgment of \$30,000 for the Zarens and \$24,000 for Mitrick should not be awarded.
 Moskow claims he still is owed \$768,190 under the mortgage and that payments were in default by \$100,000. Judge Sullivan permitted the foreclosure on the grounds of an allegedly worthless check for \$21,854 paid by the Samurines as a monthly installment.
 Also argued in court were two

Eight Win Top Honors in YM Bridge Games

A total of eight persons won special honors in the monthly master point bridge game sponsored by the Summit Bridge Club at the YMCA last week. Frank Hammond of 753 Springfield avenue, director of the club, announced the winners.
 Those winning included Henry R. Crigler of 20 Edgemont avenue and H. G. Hanford of 120 Mountain avenue, first prize with one whole master point each. Second honors were awarded Mrs. A. G. Rusen of Short Hills and A. W. Gridley of Livingston, 50 fractional points each. In third place

with 25 fractional points each were Mrs. Frank Hammond of 753 Springfield avenue and A. J. Hamilton of Irvington. Final awards went to Mrs. G. Moore of 62 Blackburn place and H. Pinepicks of 9 Valley View avenue, each with 15 fractional points.
 Mr. Hammond referred to the growing interest in duplicate bridge in Summit and invited persons interested in the game to telephone him at CR 3-3579 for a

Dover Street British Shoes FOR SPRING AND SUMMER

All shoes in stock for immediate delivery.



OUR BUSINESS is primarily selling British shoes by mail on direct factory representation at a fraction of their American retail price, saving purchasers several dollars a pair.
 For the convenience of local customers who wish to be personally fitted we are now open

ALL DAY WEDNESDAY—10 A.M. to 6 P.M.
 SATURDAY 9 A.M. to 2 P.M.
 MAIL ORDER PRICES PREVAIL

Only 10⁹⁵

ENGLISH CALF

Nedguard shoe—vamp and tongue punched through for cool comfort. Ideal for business or casual wear. Hand laced.
 Tan or Black \$10.95
 Tan and White \$9.95

Steven Williams, Ltd.

40 CHATHAM ROAD, SHORT HILLS, N. J.
 (Opposite Short Hills Lachawanna Station)

WILLIAM SCHLERETH, LONDON OFFICE PRESIDENT
 17 BARKLEY ST., LONDON W. 1
 DROP IN !!

See our complete selection of fine British shoes.

INVENTORY SALE NEW '56 DODGE CLUB SEDAN

radio heater signal mirror deluxe two-tone wheel covers, large non-share inside mirror electric wipers porcelainized air foam seats undercoating gas filter oil filter

Was \$2825.90

Sale Price \$2184

Otto Schmidt, Jr., Inc.
 306 Broad St. Summit CR. 7-1665



Two of Jersey's Finest Vacation Home Communities—Inspection Invited.

- Moving
- Storage
- Packing
- Shipping of Household Goods

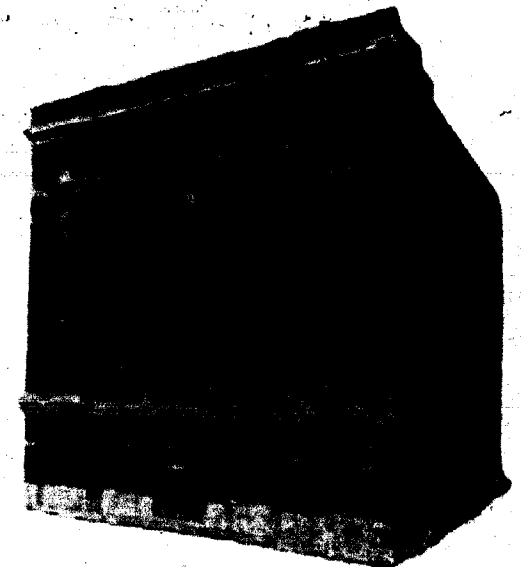

CR. 7-8315

Summit Express Company

64-76 Railroad Avenue Summit, N. J.



YOU simply fill out a deposit slip and enclose your check or money order. Our mail deposit service is available for Savings, Regular Checking and Budget Checking accounts. Ask for special deposit slips and instructions.

BANKING BY MAIL IS EASY

HERE AT THE BANK your account is credited, and an acknowledgment sent by return mail. Even though you may not be able to step here as often as you would like, you can still make use of our services by doing your banking by mail.

The SUMMIT TRUST COMPANY

ESTABLISHED 1891

Main Office
 Springfield Ave. & Beachwood Rd.
 Summit

Passaic Valley Branch
 Springfield Ave. near South St.
 New Providence

Member Federal Reserve System
 Member Federal Deposit Insurance Corporation
 Banking Hours
 7:30 A.M. - 2:00 P.M. Monday through Friday
 6:00 - 8:00 Friday Evenings

COMPLETE LINE SEWING SUPPLIES

- BUTTONS
- ZIPPERS
- DRESS FORMS
- SCISSORS, etc.
- PARTS, NEEDLES

For All SEWING MACHINES

FOR YOUR

Spring Wardrobe

HOP TO IT!
 GET THE automatic **NECCHI**

Other Models as low as \$98.95
 Convenient Terms

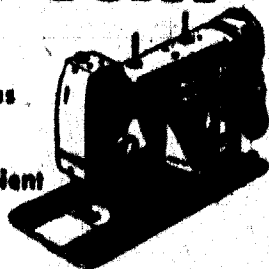

Call or Visit for FREE Demonstration

BIG TRADE-IN ALLOWANCE

We make Buttonholes, Covered Buttons, Belts and Buckles.

FURRER'S Sewing Center

100 Summit Ave. Summit CR. 3-8218

Repairs on All Makes Sewing Machines, Vacuums

YOU'VE SHOPPED THE REST NOW GET THE BEST! LOWEST PRICES

IN THE **U. S. A.** POSITIVELY GUARANTEED **PLYMOUTH DE SOTO**
ORLANDO MOTORS, INC., SUMMIT
 SHOWROOMS:
 76 FRANKLIN PL. - CR 7-1221 — 19 SUMMIT AVE. - CR 7-0333

Ask For Ken Kristensen Dick Siodowski Ed. Krantz

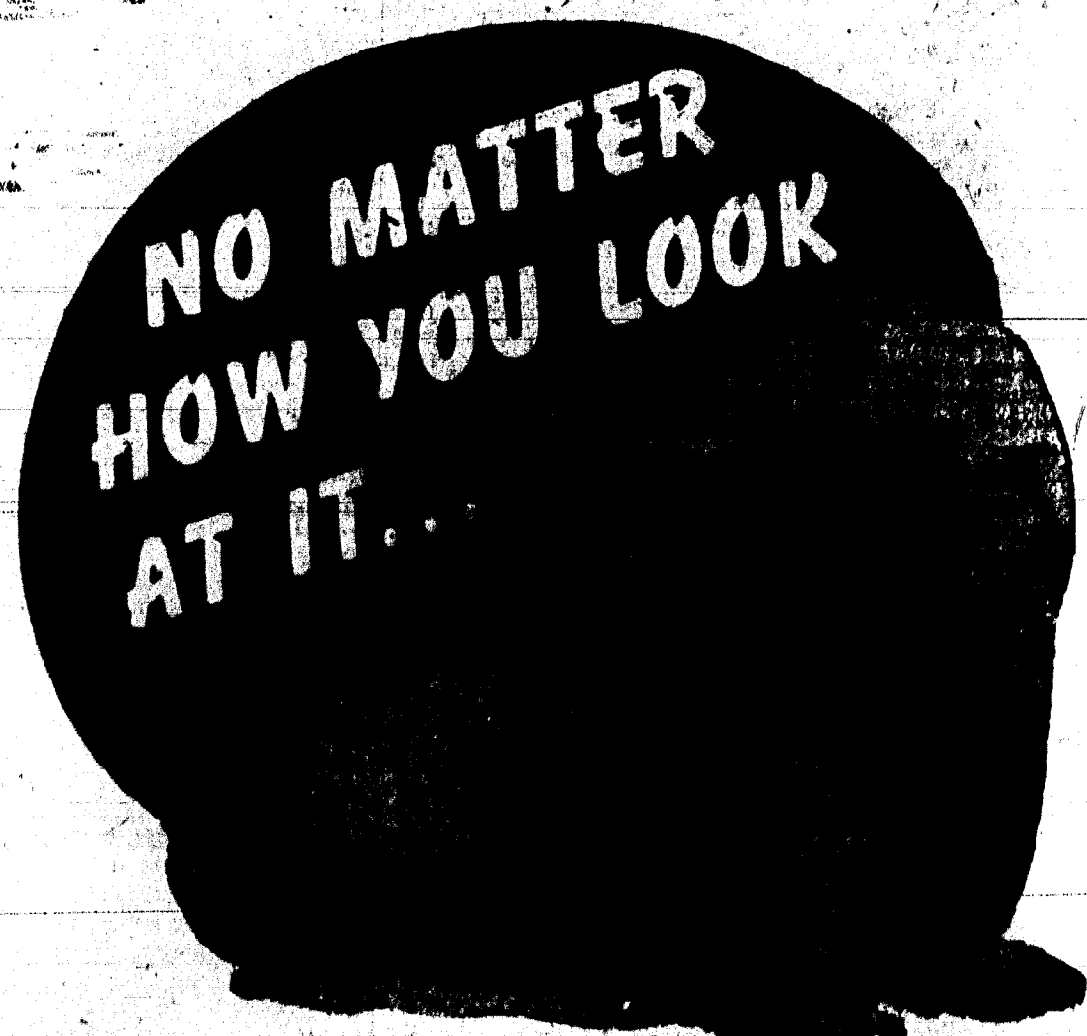

GAS DOES THE JOB BEST! Whether it's clothes drying or water heating—refrigeration or cooking... any of the 7 uses of Gas—you'll find that Gas Saves You Time, Work and Money!



PUBLIC SERVICE



Library Gets New Gift From Fortnightly Club

A gift of four books was made to the Summit Public Library by the Fortnightly Club in memory of Mrs. George Wilcox, first president of the Fortnightly Club.

The Wilcox Memorial was founded in March, 1904 and has given more than 1,200 books to the library from its inception. Mrs. C. A. Sprague is the current chairman of the Wilcox Memorial Committee.

Chosen for this year's gifts in the fields of art and music are: "A Journey to Greatness; the life and

music of George Gershwin" by David Ewen, outstanding author of books on music and musicians; "Victor Book of Ballet and Ballet Music" by Robert Lawrence for the balletomane, musician and general lover of ballet. This is also a book for those who want a description of the choreography and selection of the musical themes that would identify the ballet.

Bernard Berenson's authoritative book "The Italian Painters of the Renaissance" combines his essays, which are considered the very basis for understanding the art of this period, with 400 illustrations, many of them in color, to make this a most informative volume for both beginner and connoisseur.

"Glory of Egypt" by P. Gayet-Tancrède is an unusual book of text and photographs of the wonders of the civilization of the Nile. Written by a French documentary film producer and photographed by Michael Andrain, it is an outstanding contribution to the appreciation of Egypt.

Receives Promotion
William N. Berson, formerly of Summit, has been appointed assistant superintendent of agencies at Connecticut General Life Insurance Company of Hartford, Conn. He is a son of Mr. and Mrs. William Berson of 83 Kent Place boulevard.

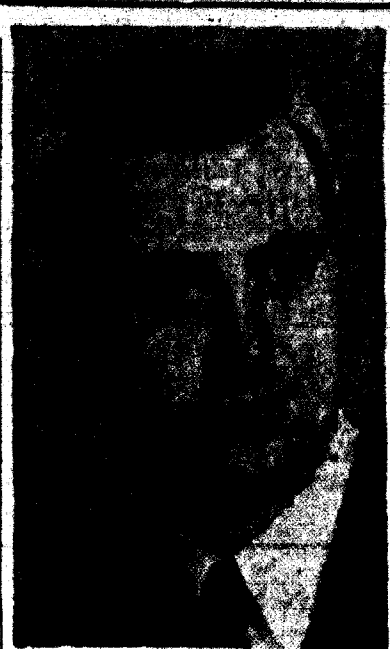

R. Robinson Chance, Jr.

R. R. Chance, Jr. Made Associate of Hughes & Hartlaub

It was announced recently by Raymond H. Hartlaub that R. Robinson Chance, Jr., has become associated with the law firm of Hughes and Hartlaub of 40 Union place. Mr. Chance was formerly employed by the Hartford Accident & Indemnity Company of Newark, where he served in the capacity of trial attorney.

Mr. Chance is a graduate of Drew University and the Rutgers University School of Law and formerly served an appointment as confidential aide to the Hon. Edward Gaultin. During World War 2, Mr. Chance served with the United States Navy in the Asiatic-Pacific Theatre. He is a member of the Essex County Bar Association, New Jersey State Bar Association and Phi Delta Phi legal

- costs so little
- to phone
- anywhere
- Pittsburgh 75c
- Montreal 75c
- From NEWARK after 6 P.M. and Sundays. 3 min. station rates. 10% tax not included.

fraternity. He served his legal clerkship with the late Judge Joseph Coult at Morristown and with the firm of Stryker, Tams and Horner of Newark.

Mr. Chance was a resident of Summit for twenty years, and he presently resides at 30 Western drive, Short Hills. He is the husband of the former Elizabeth Margaret Winans, who also is a former resident of Summit.

He is the son of Mr. and Mrs. R. Robinson Chance of Ferawood road. Both his father and sister are members of the New York and New Jersey Bar, the former being a past president of the Hudson County Bar Association.

Lyons Hospital Cites Work of 12 Summit Area Aides

Twelve Summit area residents were cited Monday night at the tenth anniversary recognition ceremonies of Lyons Veterans Hospital for volunteer work performed there. A total of 60 veterans, welfare and service organizations participated in the program.

Hospital manager A. E. Trollinger presented each volunteer with a certificate of appreciation for his service. The certificates were issued on the basis of one hundred, three hundred, five hundred and one thousand hours of service.

The following Summit residents, all members of the Red Cross, were honored: Mrs. Mary Conant, Mrs. Mildred Faul, Miss Bernadette Flynn, Mrs. Martha Fox, Mrs. Ethel Green, Mrs. Georgina Tellin, Mrs. Pauline Glasser and Mrs. Elinor Hopkins. From Berkeley Heights, also representing the Red Cross, were Mrs. Theresa Maslow, Mrs. Lee Tamaroff and Mrs. Clara Corrigan. Harry Engleman of New Providence was honored as a non-affiliated volunteer.

Trollinger said that during the last year almost 19,000 volunteers from surrounding communities contributed over 62,000 hours of service. He said, "Volunteers bring a breath of 'home' and 'community' into the hospital and help check the tendency of patients not wanting to leave the hospital and its protected environment. They are symbols of hope, health and normalcy."

Former Resident Gets Grant From Ford Foundation

S. George Walters, formerly of Summit, assistant professor of economics at Lehigh University, is one of 15 American university teachers granted a Ford Foundation fellowship on the writing and teaching of cases in business administration.

The purpose of the special course at the Harvard Graduate School of Business Administration is to acquaint university professors of undergraduate and graduate faculties of business administration in the United States with the case method. It is designed to present teaching techniques which are applicable to the case method and to train faculty members in the writing of cases.

The case method is based on a principle that discussion, as opposed to lecturing, is to develop a student's analytical ability. The objectives are to help students develop the ability to evaluate a business situation and act on the basis of their evaluation.

Those selected for the Ford Foundation grants will observe teaching methods and techniques at Harvard, then do case research of some firm in the nation which will be visited. In addition, Walters will teach several cases at the Harvard Graduate School of Business Administration.

A native of Summit, Walters has been a member of the Lehigh faculty since 1950. He is a graduate of Western Maryland College and received advanced degrees from the Graduate School of Business at Columbia University.

Widow Named Legatee

Mrs. Harriet L. Kraut, widow of the late Henry Kraut who died here April 15, has been named legatee according to the will filed last week at the Surrogate's office. A daughter, Mrs. Evelyn H. Mabee of Broomall, Pa., is administratrix.

Local Man Gets Third Army Command Post

Col. George W. Rhyne of Summit, for the last year deputy chief of staff at the Signal Corps Training Center at Fort Gordon, Ga., will leave the end of this month for a new assignment.

Col. Rhyne has been named Signal Officer for the Third Army, and will make his headquarters at Fort McPherson, in Atlanta, Ga.

The assignment will be in the nature of a homecoming for the colonel—he attended the Army's

West Point Preparatory School at McPherson in 1933. He went on from there to the U. S. Military Academy, graduating in June, 1938.

During World War 2 Col. Rhyne was Signal Officer for the 83rd Infantry Div. He landed at Normandy with the 83rd on June 8, 1954, and participated in campaigns in Northern France, the Ardennes and Alsace, Central Europe, the Rhineland and the drive to the Elbe River.

After the war, he commanded the 63rd Signal Bn. at Vienna, Austria. In 1947 he returned to the States for duty with the General Staff of the Army in Wash-

ington. The colonel has commanded the Signal Corps Photographic Center on Long Island, was assistant chief of staff of the Signal School at Fort Monmouth, N. J., and served as Signal officer for the Army's Korean Military Advisory Group and Signal advisor to the Republic of Korea Army.

His mother, Mrs. Josephine Brandt Moore, lives at Pasca; gould, Miss. He lists Summit as his permanent home, but has been residing with his wife, Vivian, and three sons, George Jr., Theodore and Joseph, at 2447 Leslie Circle, in the Fleming Heights community near Augusta, Ga.

styling... to fit your personality

from by *Shaperelle*
Fine Opticians since 1913

Anspack Bros.
SUMMIT
340 Springfield Ave.

Stores Open 'til 9 P.M. **FRIDAY NIGHTS** ARE **SUMMIT SHOPPING NIGHTS** Stores Open 'til 9 P.M.

Summit Area Chamber of Commerce

— SPECIAL —
WESTON MASTER 111 EXPOSURE METER & CASE \$19.95

with your old Weston Master 11 meter

CAMERA SHOP OF SUMMIT
457 SPRINGFIELD AVE., SUMMIT CR. 3-7427
Next to Strand Theatre Open Fri. Evenings

The suit that's won more friends than any suit we've ever offered!

HASPEL
Sir Perior
75% Dacron 25% Cotton
an authentic *self-care* fashion

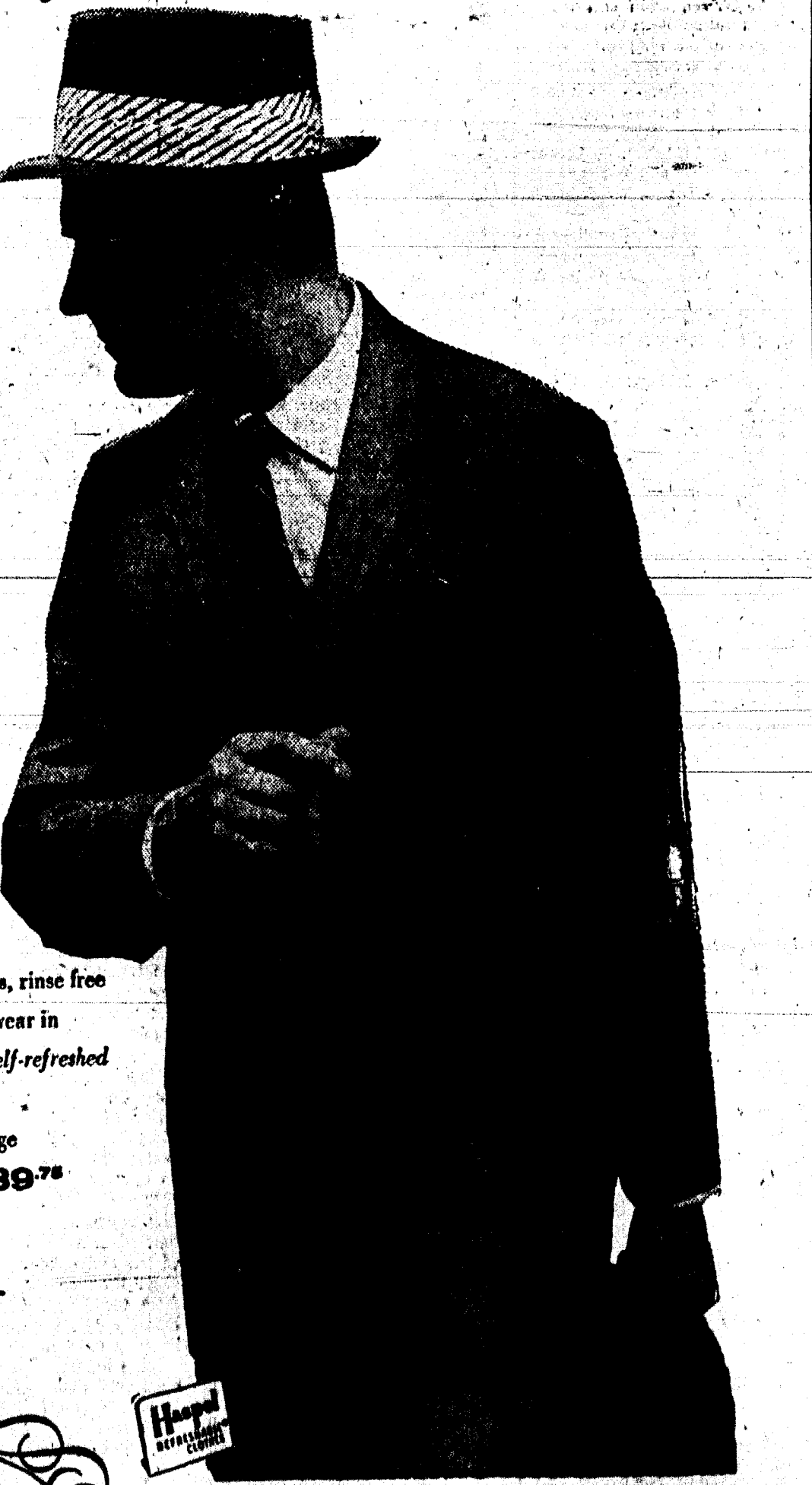

The fact is that no other suit has proved the advantages of wash and wear summer clothing to so many fashion-minded men as has our Sir Perior by Haspel. For Sir Perior is a truly distinctive looking suit—worn by the most discriminating men—that performs faultlessly. It keeps its crisp, well-pressed look for days on end.

And whenever it needs refreshing, you just dip Sir Perior into the suds, rinse free and hang up to dry. It's ready for wear in hours, without need of ironing...self-refreshed and self-pressed. See Sir Perior in handsome combinations of coin-edge stripes in light and dark tones. *\$39.75

Exclusive At —

ROOT'S OF SUMMIT
The Men's Shop

CARTERET DAY CAMP
July 2-Aug. 24 Also June 18-29
Scholastic Help Available.
TRANSPORTATION
BOYS & GIRLS, 6-14 years old
Separate Camps Separate Pools
Two large outdoor 75 ft. pools
Swimming instruction, tennis, baseball, volley ball, outdoor sports and games, riding, crafts, hikes, nature study, dramatics, story telling, sound motion pictures, art. Dancing for girl campers.
Delicious nutritious daily luncheon.
Registered nurse in attendance.
Refreshers and remedial courses available. Competent supervision by members of our faculty and counselors.
Boarding facilities for all or any part of camp period. Bright rooms, clean beds. Write or phone for catalog. Enroll now.
ENTRANCE BY RECOMMENDATION
Enrollment limited. Tel. RE 1-5300
700 Prospect Ave., West Orange, N. J.
Nursery camp, ages 2-6, Tel. OR 3-4444

Flexible spectator with a new look

A design of beautiful clear lines... with glove-soft, flexible freedom. Only thing nicer than one pair would be two.

\$12.95

looks good from every angle
heel-hugging toe-free fit
complete flexibility
soft toes

new from *Naturalizer*
THE SHOE WITH THE BEAUTIFUL FIT

SUMMIT SHOE SHOP
414 SPRINGFIELD AVENUE, SUMMIT 3-2688

Brooks

Formerly
ROOT'S DEPT. STORE
410 SPRINGFIELD AVE., SUMMIT

For Luxury in Lingerie
MOTHER'S DAY

WE RECOMMEND IN NYLON
A MATCHING SET

(1) Petticoat 5.95
(2) Panty 2.95
(3) Slip 6.95
(4) Waltz Gown 8.95

(See these on display in the Brooks window)

CHURCH DIRECTORY

phone rates are **LOW**

Boston 60c
 Detroit 90c

From NEWARK after 6 PM and Sundays, 3 min. station rates, 10% tax not included.

Christian Science Church
 232 Springfield Ave.
 Summit, N. J.

Man's true selfhood as the perfect child of God—possessing God-given dominion over sin, disorder, and failure—will be set forth at Christian Science services Sunday.

Readings from the King James version of the Bible and correlative passages from "Science and Health with Key to the Scriptures" by Mary Baker Eddy will comprise the Lesson-Sermon en-

itled "Adam and Fall of Man." From the Bible will be read this passage from II Timothy (3:16,17): "All scripture is given by inspiration of God, and is profitable for doctrine, for reproof, for correction, for instruction in righteousness: That the man of God may be perfect, thoroughly furnished unto all good works."

Included in selections to be read from Science and Health is the following (304:14): "The perfect man—governed by God, his perfect Principle—is sinless and eternal."

The Community Church
 Unitarian
 Springfield and Waldron Avenues
 Rev. Jacob Trapp

Today — 8 p.m., Bible study class at home of Mrs. John Marcus, 96 Fernwood road; final meeting of year.

Sunday — 10:30 a.m., Church school; 11 a.m., morning service, sermon: "Religion and Psychology"; 6 p.m., Liberal religious youth meeting with New Providence Presbyterian Church youth; 7 p.m., Talk by Dr. Trapp on "Unitarianism"; 8 p.m., religion and philosophy group meeting, topic: "The Contribution of Sigmund Freud."

Presbyterian Church
 New Providence
 Rev. Richard A. Bryan

Today—2 p.m., Missionary sewing; 8 p.m., Carnival committee meeting; 3:30 p.m., junior choir rehearsal; 8:15 p.m., senior choir. Tomorrow—7:30 p.m., Webelos meeting.

Sunday — 9:45 a.m., Sunday school; 11 a.m., morning worship,

sermon: "The Inner Circle"; 7:30 p.m., Youth rally. Monday — 7:30 p.m., Cancer dressing meeting. Tuesday — 11:45 a.m., W.S.C.S. prayer group; 12 noon, ESCS covered dish lunch; 8 p.m., Cub committee meeting.

Central Presbyterian Church
 Maple Street at Morris Avenue
 Rev. Leonard V. Buschman, D.D.
 Rev. James W. Neuh

Today, 9 a.m. — Presbyterian nursery; north end of parish house, 12:30 p.m. — May Fellowship luncheon Fellowship Hour; fellowship rooms; 1 p.m. — May fellowship luncheon; 3:15 p.m. — Boy's Choir rehearsal; 8 p.m. — Adult Motet choir rehearsal.

Sunday, 9:30 and 11 a.m. — Worship services and church school; 9:30 a.m. — Men's Bible Class; 10 a.m. — Women's Bible class; 6:45 p.m. — Junior Hi Westminster Fellowship; Senior Westminster Fellowship; 8:15 p.m. — Central Club. Monday, 10 a.m. — Monday sewing group; 7:30 p.m. — Scout Troop 62.

Tuesday, 12:30 p.m. — Women's Association fellowship hour; 1 p.m. — Women's Association luncheon; 2:45 p.m. — Cherub choir rehearsal; 3:30 p.m. — Junior choir rehearsal; 4:15 p.m. — Westminster Girl choir rehearsal; 7:30 p.m. — Explorer Post 62.

Wednesday, 7:30 p.m. — Business Women's Guild; Scout Troop 162; 8:15 p.m. — Geneva II Guild.

Calvary Episcopal Church
 DeForest and Woodlawn Avenues
 Rev. Elmer F. Francis
 Rev. Field Robbs

Today—10 a.m., Holy Communion; 4 p.m., boys' choir. Tomorrow—12:30 p.m., Calvary Service chapter; 8 p.m., Junior Young People's Fellowship victory ball.

Sunday—8 a.m., Holy Communion; 9:15 p.m., Church school; 9:15 a.m., Family service; 10 a.m., choir rehearsal; 11 a.m., church school; 11 a.m., Holy Communion and sermon.

Monday—7:30 p.m., Boy Scouts. Tuesday—9 a.m., Diocesan convention at Newark.

Wednesday—9:30 a.m., Choir Guild; 7 p.m., men's stewardship dinner; 7:30 p.m., choir rehearsal.

The Methodist Church
 11 Kent Place Boulevard
 Rev. Jesse H. Lyons
 Rev. Lee O. Boye

Today, 12:30 p.m. — United Churchwomen's luncheon at Presbyterian Church; 8 p.m. — Chancel choir rehearsal, and Women's chorus rehearsal for Mother's Day.

Sunday, 9:45 a.m. — Church school, Adult Bible Class; 11 a.m. — Morning worship, sermon topic "Great Expectations"; Church time nursery. A carol choir

rehearsal; 3 p.m. — Junior High Fellowship members leave for Princeton; 7 p.m. Senior High Fellowship members leave for New Providence; 8 p.m. Wesleyan club.

Monday, 8 p.m. — Membership and Evangelism commission meets.

Tuesday, 11:30 a.m. — W.S.C.S. business meeting; 12:45 p.m. — W.S.C.S. luncheon; 4 p.m. — Junior choir rehearsal; 4:30 p.m. — Junior High girls' choir rehearsal; 7:30 p.m. — Boy Scouts meet.

Presbyterian Church
 New Providence
 Rev. Richard A. Bryan

Tomorrow, 12:15 p.m. — May Fellowship Day at Diamond Hill Community Church.

Saturday, 3 p.m. — Community Service Association in parish house.

Sunday, 9:30 a.m. — Church School; 11 a.m. Church School; morning worship sermon: "The Christian Understanding of Sex." 5:45 p.m. — Senior Hi-group leaves parish house for Community Church in Summit.

Monday, 7:15 p.m. — Vacation school conference Ogden Church of Chatham; 7:30 p.m. — Inter-church cancer dressing group at the Methodist Church.

Tuesday, 8 p.m. — Course on New Testament.

Wednesday, 3:30 p.m. — Junior Choir rehearsal; 4:15 p.m. — Youth Choir Rehearsal; 8 p.m. — Monthly meeting of the Session.

Thursday, 8 p.m. — Adult Choir Rehearsal.

Summit Gospel Hall
 Summit Avenue
 and Walnut Street

Today, 8 p.m. — Prayer and Bible Study.

Sunday, 9:30 a.m. — Lord's Supper; 11 a.m. — Family Bible Hour with F. W. Swantz of Detroit, speaker.

Long Hill Chapel
 Chatham Township
 Rev. LeRoy C. Webber

Tomorrow, 3:30 p.m. — Girls Club meeting; 6:40 p.m. — Group leaves for McAuley Mission; 7 p.m. — Boy Scout meeting.

Sunday, 9:45 a.m. — Sunday School; 11 a.m. — Morning worship, sermon and Lord's Supper; Junior Church; 6:30 p.m. — Alliance Youth Fellowship meeting; Junior Young Peoples meeting; Pre-service prayer meeting; 7:30 p.m. — Evening service.

Monday, 8 p.m. — Board meeting.

Tuesday, 11:30 a.m. — Auxiliary meeting.

Wednesday, 7:15 p.m. Sunday School teacher training; 8 p.m. — Mid-week prayer meeting and Bible study.

Jewish Community Center
 67 Kent Place Boulevard
 Rabbi Harry L. Lawrence
 Cantor Sidney Morris

Today, 3:30 p.m. — Hebrew School; 8:30 p.m. — Sisterhood board meeting.

Tomorrow, 7:38 p.m. — Candle Lighting Time; 9 p.m. — Services.

Saturday, 10 a.m. — Sabbath Services.

Sunday, 10 a.m. — Sunday School. Monday, 3:30 p.m. — Hebrew School; 8:30 p.m. — Hadassah meeting.

Tuesday, 3:30 p.m. — Hebrew School; 8 p.m. — Adult Hebrew School.

Wednesday, 3:30 p.m. — Hebrew School.

Diamond Hill Church
 Rev. Robert S. Carpenter

Today—12 noon, Businessmen's lunch; 7:30 p.m., Troop 162; 8 p.m., choir rehearsal.

Tomorrow—12 noon, May Fellowship luncheon; 8:30 p.m., Pat Lane.

Sunday — 9:45 a.m., Church school; 11 a.m., worship service, sermon topic: "Bonds of Love on the Long Road"; 7:30 p.m., Senior Youth Group.

Monday — 3:30 p.m., Brownie meeting.

Tuesday — 3:30 p.m., Girl Scouts 8:15 p.m., Men's Club.

Wednesday — 3:30 p.m., Pat Lane.

Oakes Memorial Church
 Rev. Philip S. Walters, Jr.
 120 Morris Avenue
 Methodist

Today—10 a.m., Rummage sale by Mrs. Brennan's Circle; 3:15 p.m., Troop 41 Girl Scouts; 8 p.m., Choir rehearsal.

Tomorrow—10 a.m., Rummage sale; 5 p.m., Junior department; 7:30 p.m., archery.

Saturday — 8 p.m., Alteration fund benefit dance.

Sunday — 9:30 a.m., Church school; 11 a.m., Holy Communion, worship service; 5:30 p.m., family night supper and program.

First Ev. Lutheran Church
 217 Morris Avenue

Today, 3 p.m. — Dorcas Society; 8 p.m. Church School teachers.

Saturday, 2 p.m. District Luther League convention at Upsala College.

Sunday, 9:45 a.m. — Church school; 11 a.m. Holy Communion; 3 p.m. Luther League rally at Upsala College.

Wednesday, 8 p.m. — Martha Group meets at the home of Mrs. L. E. Kietzman, 29 Magnolia Drive, New Providence.

Temple Sinai
 Rabbi Morrison D. Bial
 Cantor Norman Summers
 Reform Jewish

Reform Jewish
 Worshipping at Community Church
 Springfield and Waldron Avenues
 Rabbi Morrison D. Bial
 Cantor Norman Summers
 Tomorrow—8:30 p.m., Sabbath eve services, sermon: "Freud—Rebel and Jew."

Saturday—10:00 a.m., Bar Mitzvah of Stephen Sandler.

Sunday — 10 a.m., Religious school at YMCA.

Lutheran Mission
 New Providence

Sunday, 9:30 a.m. — Holy Communion in the Lincoln School, New Providence.

SHORT HILLS LANDSCAPING CO.
 CONTRACTORS

Expert Landscaping
 Consultation Service

Permanent Driveways and Parking Lots

Box #1421, Short Hills, N. J.
 Phone CR. 7-4410
 CR. 3-6704 After 7 P. M.

Washington Daily News, Wednesday, April 18, 1956

"Every Heavy Smoker Gets Cancer"

BELOXI, Miss., April 18 (UP)—Dr. Alton Oschner, famed New Orleans, La., cancer specialist, has warned that "every heavy smoker eventually develops lung cancer unless they die of some other disease first."

"No one," Oschner told the Alabama Dental Association here yesterday, "is in a better position to discover cancer of the mouth than dentists." He urged the dentists to advise heavy smokers to get early chest X-rays to detect possible cancer.

If your dentist is a smoker, he may not know how smoking affects the heart, and circulatory system. Tell him to have a cardiogram made after smoking two cigarettes and a temperature record of his toes before and after smoking. Both coffee and cigarettes shrink the blood vessels and in some smokers, the temperature after smoking may be as much as 12° F. below the blood temperature of 98° F. This is why some smokers get "Buerger's" disease, the only cure for which is to stop smoking.

If this is neglected, the usual alternative is an amputation of the feet, or hands. This information was sent by Air Mail to King George VI when his doctors were threatening an amputation of his leg. A short time afterwards the "New York Times" printed a picture of His Majesty with an article saying that the King had stopped smoking and that he had become so cross and irritable he was going out to Windsor Castle to recuperate. Another Air-Mail letter was immediately sent to him in which he was advised that it had been our experience that when a smoker stopped smoking without stopping the use of tea and coffee he was apt to be nervous and irritable. A short time afterwards, we were gratified to receive a letter from the King's Private Secretary in which he said that His Majesty had commanded him to write and thank us for our letters. (The King's leg was not amputated).

If you, Doctor, or your patients know anyone who is threatened with a premature death by smoking you owe it to yourself in your practice of dentistry and "The Golden Rule" to speak up, especially to the boys and girls and the youth of our country. They are even more worth saving than their teeth.

HUMAN ENGINEERS
 Howard B. Bishop, H.E.
 Summit, New Jersey

First Baptist Church
 David E. Barwood, D.D.
 Rev. and Mrs. Edward C. Peterson
 New England at Springfield Ave.

Today, 9:30 a.m. — Church School; 11 a.m. — Nursery, toddlers and kindergarten; Church worship and Communion meditation; sermon: "Our Slow Heavens"; 1:45 p.m. — Senior High Fellowship; picnic at Hacklebarney State Park; 5 p.m. — Junior High Fellowship.

Wednesday, 8 p.m. — Board of Deacons, Board of World Fellowship.

St. John's Lutheran Church
 12 DeForest Avenue
 Rev. W. S. Shuman, Ph.D.

Today—7 p.m., Junior choir rehearsal; 9:15 p.m., senior choir. Tomorrow — 8 p.m., Church family social at YMCA.

Saturday—9 a.m., Senior catechetical class.

Sunday — 9:30 a.m., Church school; 9:30 and 10:45 a.m., morning worship services, sermon: "Ignorance Is Still Potent." Monday — 8:15 p.m., Chatham Circle meets at Parish Hall.

Friends Meeting

The Religious Society of Friends (Quakers) holds its meeting for worship Sunday at 11 a.m. at the YMCA. Sunday school is at the same time. Visitors are welcome.

PHOTOSTATS
 Made While You Wait

● RUBBER STAMPS
 ● OFFSET PRINTING
 Same Day Service on Request

● IBM TYPING

TWILL Marking Devices 232 Broad St. CR. 3-2443

PAUL IPPOLITO

SUMMIT MEMORIAL

(Successor to A. A. McNamara)

7 Summit Ave., Summit
 CR. 3-1367
 AMPLE PARKING

"Over a half century of funeral service"

George R. Ippolito Paul Ippolito, Jr.
 FUNERAL DIRECTORS

ASK YOUR DENTIST

Good teeth are a great asset and should be brushed not only at regular intervals, but should be cleaned by your dentist at least once a year. The next time you visit your dentist take this leaflet to him and ask him to read the advice of Dr. Alton Oschner, the famous cancer specialist!

Washington Daily News, Wednesday, April 18, 1956

"Every Heavy Smoker Gets Cancer"

BELOXI, Miss., April 18 (UP)—Dr. Alton Oschner, famed New Orleans, La., cancer specialist, has warned that "every heavy smoker eventually develops lung cancer unless they die of some other disease first."

"No one," Oschner told the Alabama Dental Association here yesterday, "is in a better position to discover cancer of the mouth than dentists." He urged the dentists to advise heavy smokers to get early chest X-rays to detect possible cancer.

If your dentist is a smoker, he may not know how smoking affects the heart, and circulatory system. Tell him to have a cardiogram made after smoking two cigarettes and a temperature record of his toes before and after smoking. Both coffee and cigarettes shrink the blood vessels and in some smokers, the temperature after smoking may be as much as 12° F. below the blood temperature of 98° F. This is why some smokers get "Buerger's" disease, the only cure for which is to stop smoking.

If this is neglected, the usual alternative is an amputation of the feet, or hands. This information was sent by Air Mail to King George VI when his doctors were threatening an amputation of his leg. A short time afterwards the "New York Times" printed a picture of His Majesty with an article saying that the King had stopped smoking and that he had become so cross and irritable he was going out to Windsor Castle to recuperate. Another Air-Mail letter was immediately sent to him in which he was advised that it had been our experience that when a smoker stopped smoking without stopping the use of tea and coffee he was apt to be nervous and irritable. A short time afterwards, we were gratified to receive a letter from the King's Private Secretary in which he said that His Majesty had commanded him to write and thank us for our letters. (The King's leg was not amputated).

If you, Doctor, or your patients know anyone who is threatened with a premature death by smoking you owe it to yourself in your practice of dentistry and "The Golden Rule" to speak up, especially to the boys and girls and the youth of our country. They are even more worth saving than their teeth.

HUMAN ENGINEERS
 Howard B. Bishop, H.E.
 Summit, New Jersey

Write for Free Booklet 6-3-54

FOR THE FINEST IN EYEWEAR

HOURS:
 Daily 9-5:30
 Thurs. 9-9

Laboratory on Premises

ANDREW KOVACS
 OPTICIAN

337 MILLBURN AVE., MILLBURN Near Theatre DR 4-1415



Our Funeral Home at 309 Springfield Avenue

BURROUGHS & KOHR
 FUNERAL DIRECTORS

Successors to
E. P. BURROUGHS & SON
 Established 1820

309 Springfield Avenue • CR. 3-2323

Robert B. Kohr John Davidson, Jr.



TO DEFRAY SPRING EXPENSES

Bills have a way of piling up in the spring. The final payments of tuition, spring clothing, bills for fuel. One finds himself occasionally faced with an unlooked for accumulation of needs, or bills. In such a situation, consult our consumer credit department; for we make loans to finance cars, to repair homes and to meet emergencies.

WATCH THE SUMMIT HERALD FOR THE DATE OF THE OPENING.

CITIZENS Trust Company

OF SUMMIT, NEW JERSEY

Member Federal Reserve System
 Member Federal Deposit Insurance Corporation

MAIN OFFICE
 30-32 Maple Street
 Summit, N. J.

BERKLEY HEIGHTS OFFICE
 372 Springfield Avenue
 Berkley Heights, N. J.

Serving the Summit and Passaic Valley Area

PRIVATE BUS SERVICE

SUMMIT-MAPLEWOOD AND VICINITY TO
KATHARINE GIBBS
 IN MONTCLAIR
 One and Two Year Courses
 DIGNIFIED

Write or telephone for full information

33 Plymouth St., Montclair, N. J. PL. 4-2916

HEAR... THOS. WYATT
 on
Wings of Healing
 Every Sunday
 WOR at 8:00 A. M.
 New York - 710 KC

First Church of Christ, Scientist
 292 Springfield Avenue Summit, New Jersey

A Branch of The Mother Church, The First Church of Christ Scientist, in Boston, Massachusetts

Sunday Services at 11 A. M. Sunday School 11 A. M.
 Wednesday Testimonial Meeting at 8:15 P. M.

Christian Science Reading Room
 OPEN TO THE PUBLIC
 340 SPRINGFIELD AVENUE

Open daily 10:00 to 4:30 except Sundays and holidays; also Friday evenings 7:30 to 8:30 and after the Wednesday meeting; Literature on Christian Science may be read, borrowed or purchased.

SMITH AND SMITH
 FUNERAL DIRECTORS
 An Outstanding Service "Within the Means of All"

SUBURBAN
 418 Morris Avenue
 Springfield, New Jersey
 DRest 4-4262

HOME FOR SERVICES
 160 Clinton Avenue
 Newark 5, New Jersey
 BRiglow 3-2123



Patronize Local Business

SHOP at HOME

WELCOME WAGON
 PR. 7-1463

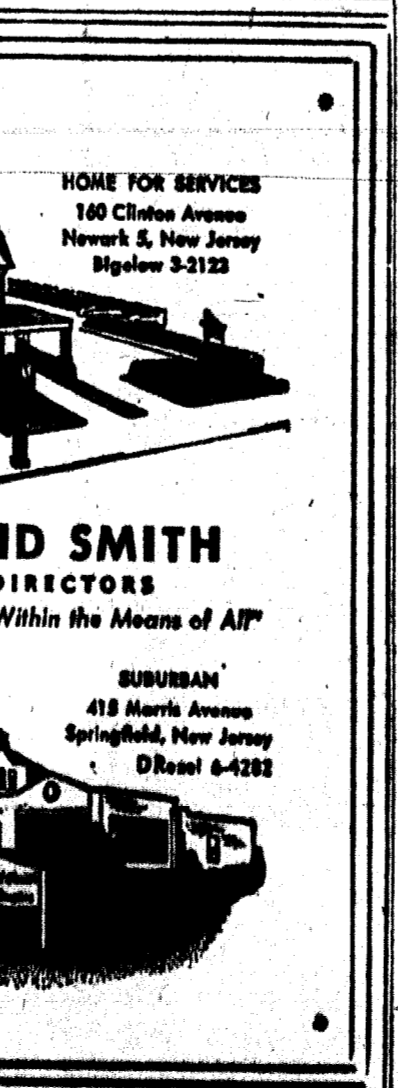

Six from Summit Area Take Citizenship Oath
Six Summit Area residents were made American citizens on Tuesday before Judge Edward A. McGrath.

They included Robert N. Lazo of 787 Springfield avenue, this city; Franklin T. Syme of 30 Crescent drive, Edward L. Smit of 14 Morehouse place and William and Neily Nittel of 24 Vista lane, all of New Providence; and Bert Della of 235 Plainfield avenue, Berkeley Heights.

Resident Gets Top Award of Radio Society

Formal presentation of the 1956 Fellow Awards was made by the Institute of Radio Engineers last Friday at a dinner held by the New York section of the IRE. Col. J. Z. Millar, assistant vice president, development and research of Western Union Telegraph Company, received the Fellow Award at that time for administrative contributions to military communication, and for commercial application of microwave systems.

Col. Millar lives with his family at 72 Blackburn Place. He is a graduate of the University of Illinois in Electrical Engineering and has done graduate work at George Washington University and at Columbia University. He started with Western Union as an engineering apprentice in the Washington, D. C., office and then was transferred to the telegraph company's electronics research laboratories where he specialized in radio and wire line transmission systems for 15 years. He served with the Signal Corps as deputy president of the Signal Corps Board and as Signal Officer for the Normandy and Loire sections, European Theater.

After the war Col. Millar returned to Western Union and was appointed radio research engineer. He became director of research

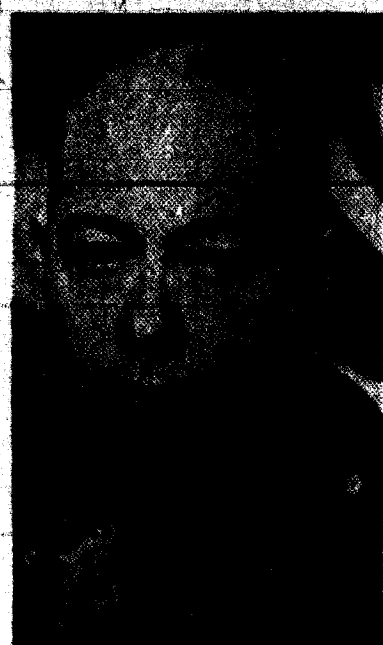

Col. J. Z. Millar

in 1949 and was appointed to his present position in 1953. He is on the board of directors of Microwave Associates, Boston, Mass., and of Technical Operations, Inc., Arlington, Mass., and on the board of trustees of Central Presbyterian Church. He is also a member of the AIEE and AFCEA. Since the war, Col. Millar has served as a consultant to the Department of Defense. He was formerly with the research and development board, and more recently with the technical advisory panel on electronics, OASRD.

Beacon Hill Civic Group Elects Ganz

"We must continue to oppose down-zoning and strive to maintain Summit primarily as a community of homes," said Albert G. Ganz of 16 Edgemont Avenue following his election Monday evening to the presidency of the Beacon Hill Association. One of the city's outstanding neighborhood associations, the Beacon Hill group was formed in 1950, in the words of retiring president Charles L. Case, "... to preserve the character of Summit as a residential community..." The Beacon Hill area generally comprises that part of Summit west of Essex Road between the apartments north of Springfield and the Morris and Essex Turnpike.

Guest speaker at the meeting was Councilman John M. Mackie who urged Association members to study the McCroskey traffic survey which is on file at the library. In addition to the parking problem, Mr. Mackie discussed the city budget and the new building code.

Elected first and second vice presidents respectively were Carl J. Ahlers of 18 Fernwood road and John E. Fleming of 88 Bellevue avenue. John D. Farrington, Jr. of 10 Sherman avenue was elected secretary and Alfred C. Parker of 81 Hobart avenue became treasurer. Trustees elected are Charles L. Case of 16 Waldron avenue; Hector C. Griswold, 28 Hillcrest avenue; Henry D. Richardson, 15 Lorraine place; E. Rufus Searles, 29 Edgemont avenue and Dr. G. McKay Stephenson, 200 Summit avenue.

Chemists Institute To Honor Residents

Dual honors will be bestowed upon two Summit residents by the American Institute of Chemists when that organization holds its annual meeting on May 11. John W. Neher of 20 DeBary Place, assistant research director for Lipton Tea Co., will become the Institute's new president and Dr. James B. Hass of 95 Fernwood road, president of the Sugar Research Foundation, will be installed as its president-elect to serve the following year.

Am-Cor Home Insulation Co.
Formerly with Johns-Manville
ROOFING-CEILING-SIDING
234 Washington St.,
Berkeley Heights, N. J.
CR. 3-6532

SAVE BY MAIL

EXTRA CONVENIENCE!
NO PARKING PROBLEM!

*Save by May 10th
earn from the 1st.
*Accounts insured up to \$10,000.

CURRENT DIVIDEND **3%**

HAYES SAVINGS and LOAN ASSOCIATION
955 Broad St., Newark 2, N. J.

Library's Art Is Where You Find It

There's art outside and inside the Summit Public Library these days.

The famous cherry trees outside the Library have burst into breathtakingly beautiful bloom and are attracting the attention of local and nearby visitors, many toting cameras.

And, inside the Library is an exhibit "Art and Techniques" arranged by Mrs. Reginald J. Billado, Mrs. Edward S. Gilson, Mrs. Albert A. Miesem, and Mrs. Robert Trowbridge, of the Summit Art Association. The exhibit, which will be on display during the month of May, features a representative group of paintings, drawings and sketches showing different media and techniques.

Among them are oils done on canvas with brush and palette knife. Others have had the paint applied directly from the tube, contrasting bold colors against each other.

There are water colors, gouache, pastels; sketches done in charcoal and some with pen and ink.

The subjects include portraits, still life and studies.

With the exhibit of paintings is a collection of the materials used by the artists — tubes of color, palettes, brushes, palette knives, canvas, etc.

The Library has on exhibit a large collection of its books on methods and techniques, as well as representative books on art.

Jefferson PTA to Hear Student Music Program

A musical presentation by the school orchestra and choir under the direction of Roy Fulmer and Miss Margaret Thorpe, in charge of elementary music in Summit schools, will highlight the final meeting for the Jefferson School PTA season on Monday, May 7. Robert Teel, president will conduct a brief business session at 7:30 p.m. for the nomination and

election of officers and the approval of the new by-laws. Annual reports of the various committees will be distributed to the members.

Refreshments will be served following the musical program.

Ever wonder why the front rungs on old chairs got so worn? Drafty floors were responsible. It seems the ladies of the house customarily kept their feet on the front rung to avoid the cold.

Flair Spectacular!

BATHING SUITS
Top Brand Names
5.49 & 7.90
less than wholesale

DRESSES
7.90 — 9.90
values to 29.95

SALE STARTS TODAY AT 10:00 A. M.

The FLAIR

175 Millburn Ave. Millburn
one block below Lord & Taylor

A Reliable Source For ALUM. COMB. WINDOWS ALUM. COMB. DOORS ALUMINUM SCREENS

H.G. Edwards & Co.
24 Franklin Pl., Summit
CR. 3-3224
Eves.: CR. 3-5815
Member of Summit Area Chamber of Commerce



4 Piece BEDROOM SUITE
Factory Price **\$465**

French Provincial styling in your choice of fruitwood or decorated finish. Pieces included are TRIPLE dresser, framed mirror, chest-on-chest and bookcase bed, illustrated above. Also available are night table and poude table at extra cost.

AIR OF Elegance

For Your DINING ROOM

For gracious dining Berkeley presents the newest in Modern, 18th Century, Italian and French Provincial styles. Every new finish warm, mellow or striking; every size in Dining Room Suites and Dinettes.

Factory priced from **\$255 to \$795**

YOU'LL like the distinctive air about our furniture! There's true elegance for your home in our gracious styles, our superb craftsmanship. We will custom build the Living Room you choose. Yet, we treat your budget elegantly, too, with surprisingly low factory prices... substantially lower than regular retail prices! These same factory-to-you prices also apply to our entire stock of famous make Bedroom and Dining Room furniture.

BERKELEY FACTS:

- Phone Mitchell 3-6703-4-5
- Any selection held until wanted
- 18-year service guarantee on all Berkeley pieces
- Budget terms arranged
- Open every evening till 9 o'clock, Saturday till 8
- Free parking at the factory

The BERKELEY Co.

114 WILLIAM STREET Cor. Shipman St.
NEWARK • Phone Mitchell 3-6703-4-5
Open Every Night Till 9 • Saturday Till 6
OPEN SUNDAY • 2 p.m. - 6 p.m.



Anyone for **TENNIS?**

Cardigan Tennis Sweaters 13.95
V-Neck Tennis Sweaters 12.95
Tennis Shorts 5.95
New Stretch Athletic Hose 1.00

"all merchandise is recognized and approved by the Forest Hills Lawn Tennis Association"

IMPORTERS-HABERDASHERS
331 Springfield Ave., Summit
Free Parking Rear of Store

AMAZING....BUT TRUE!

A BRAND NEW 1956 **OLDSMOBILE**

4 DOOR "88" HOLIDAY SEDAN

FOR ONLY **\$2645.00**

COME IN AND SEE HOW MANY "EXTRAS" THIS LOW LOW PRICE INCLUDES!

See Why "Small Car" or "Low Price Car" Buyers Are Stepping Up To Oldsmobile

28 CARS IN STOCK TO CHOOSE FROM

Plus 31 Years of Reliable and Courteous Service

SPERCO MOTOR Co. Inc

491 MORRIS AVE. SUMMIT
Open Evenings CR. 3-1700

YOUR OLDSMOBILE DEALER OFFERING HIGHEST TRADE-IN ALLOWANCE ANYWHERE

MEMORIAL DAY, May 30
FLAG DAY, June 14
INDEPENDENCE DAY, July 4
AND EVERY NATIONAL HOLIDAY
"FLY THE FLAG"

"Make Summit First Again In The Universal Display Of The American Flag"

DO YOU HAVE A FLAG? Here is your opportunity... THE LIONS CLUB OF SUMMIT, N. J. offers you the finest Bulldog two-ply bunting flags with sewn stars and stripes... all delivered to your home.

We urge you to "FLY THE FLAG" on Memorial Day, Flag Day, the Fourth of July and all national holidays and to affirm in your hearts...

"I PLEDGE ALLEGIANCE TO THE FLAG OF THE UNITED STATES OF AMERICA AND TO THE REPUBLIC FOR WHICH IT STANDS... ONE NATION, UNDER GOD, INDIVISIBLE, WITH LIBERTY AND JUSTICE FOR ALL."

SUMMIT LIONS CLUB
LIBERTY • INTELLIGENCE • OUR NATIONS SAFETY

Ernest P. Putten, "FLY THE FLAG" Committee, 9 Passaic Ave., Summit. CR. 3-9147
Yes, I'll Fly the Flag on Memorial Day, Flag Day, the Fourth of July and on every National Holiday. Please deliver to my home the following:

4x6 Flag Set with 12 Foot Pole and Lawn Socket	\$16.70
3x5 Flag Set with 7 Foot Pole and House Bracket	\$10.00
4x6 Flag Only	\$9.80
3x5 Flag Only	\$ 7.60

This Public Spirited Message Brought To You By
WERNER MOTOR CO., INC. Authorized Chrysler-Plymouth Dealer
507-23 Springfield Ave., Summit

SUMMIT HERALD

New Jersey Press Association National Editorial Association
 Quality Weeklies of New Jersey, Inc.
 Audit Bureau of Circulation
 (Containing The Summit Press and News Guide)

Published by the Summit Publishing Co., every Friday at 22 Bank Street, Summit, N. J. Entered as second class matter October 3, 1939 at the post office, Summit, N. J., under act of March 3, 1879. Owned and operated by Eric Forbes and Carl S. Hulett.

Edward C. Sheridan Advertising
 Marion A. Kern Advertising
 Carl S. Hulett Editor and Publisher

All Departments CRestview 3-4000
 \$4 per year in advance Single copies 10 cents
 Back copies 15 cents each

THURSDAY, MAY 3, 1956

A Political Frankenstein?

There is one aspect of last month's election that everybody seems entirely to have overlooked. This is that not Estes Kefauver, not Governor Meyner—but President Eisenhower who turned out to be the star and the surprise of the Primary balloting.

And this happened on the day after he vetoed the farm bill—an act which everybody said was political suicide.

But what happened? The President not only left Senator Kefauver far behind in the state's popularity poll, but his complimentary vote surpassed the Democratic total for the Meyner-Kefauver candidates combined.

Union County ran up a whopping Republican vote of 38,287 for the President and in Essex the vote was in excess of 55,000. In only one county, Hudson, did Kefauver run better than the President.

The other counties contributed heavily for a statewide total of better than 300,000 for Eisenhower, not far behind the 390,000 he was given four years ago in a Primary contest with Senator Taft.

For Kefauver, New Jersey turned out to be a bad political investment. His stock bolstered by triumphs in New Hampshire, Minnesota and Wisconsin, took a downward plunge after New Jersey.

Adlai Stevenson, however, could claim no credit for the deflation. He never officially entered the Primary and his write-in vote was negligible. The Kefauver disaster, therefore, was the combined result of the Democratic organization's fright and efficiency which spurred the party's leaders to action.

So the Democratic organization and Governor Meyner are left with a sense of elation for having crushed Kefauver's ambitions in the east. But they are also left with the sobering thought that the Democratic Party, for all its Primary hub-bub, couldn't match the turnout for President Eisenhower in a Republican Primary that was devoid of important statewide contests, excitement and organized efforts.

The outcome, accordingly, shapes up as a personal triumph for President Eisenhower that should persuade the Democratic organization everywhere, as it looks ahead to Chicago and November, that it has its work cut out for it and that, perhaps, in pushing the farm bill issue in the hope of putting the President on the spot, it has created for itself a political Frankenstein.

Digging Into the Past

It was not until recent years that archeologists and other scientists began to dig deeply into the past. They had dabbled with the secrets of other days. In short, they were just as eager as they are today. But there were fewer of them; they lacked certain equipment which now is bringing forth fruit; they were hampered by the lack of trustworthy measurements. But now these blessings have issued forth from the fertile mind of man. Perhaps the most important of these is the ability, through our knowledge of radium and its rate of disintegration, to date most of the finds. It is now possible to know the age of artifacts, manuscripts and bones buried deep in sand or pitchblende. For instance, the remains of an Indian civilization had been found some years ago and it was estimated they dated back 6,000 to 10,000 years. This tended to show that the arrival of the race from Asia across the old Behring bridge went back to some such period. But now the exact measurements show that the civilization was twice as old, carrying back the antecedents of American human society much further.

The finding of the Dead Sea scrolls probably has been the most fascinating of all recent discoveries. These ancient documents, now being carefully unrolled, photographed and read, tell much about the pre-Christian era and possibly the origin of many Christian symbols, rites and customs. They also have produced the first documents in Aramaic, the language Our Lord spoke, and at least one book of the Hebrew Bible, the earliest manuscript of which, heretofore, dated back only to 1100 A. D. The new scroll of Isaiah has been authoritatively dated by modern methods as about 100 B. C.

Now, in searching through the remains of Herod's palace a bit of papyrus and some records carved on stone have been uncovered. They too are proved to antedate the Christian era. Whether they will give us new information remains to be seen. There is the rumor of a tablet just found which may be a key to the Hittite language. Perhaps eventually we will be able to read Etruscan monuments, up to now undeciphered.

All this is important. While primarily we

live in the present and look forward to the future, both present and future are rooted in the past. We cannot progress by leaps and jumps. We must have foundations if we are to read modern structures. One may laugh at "endless genealogies" and the research of the anthropologists and archeologists. But they are uncovering backgrounds upon which racial history has been written. What they have discovered is tremendous. What they are uncovering today, with the help of new scientific developments, promises to be even more so.

Can Science Find the Answer?

Admittedly all our troubles over water shortage could be overcome if we could freshen sea water. Science has been working on it for half a century and has succeeded in a number of cases. Unfortunately every discovered process is too costly to serve commercially.

It is stated that at least 20 different lines of investigation are now being carried on. In one of them apparently the cost of the product is brought down to a figure warranting hope for a reasonably near future. But \$200 per acre foot is double the commercial rate that could be considered and thus far no revision of the machinery cuts the price.

Let us imagine an answer to the problem. This would mean that all areas within a hundred miles of the sea could depend upon ocean water to meet their needs. Inasmuch as nearly a third of our population in the United States lives within such zones the present consumption by the people in these areas could be increased as much as desired, and existing supplies could be thrown to communities farther from the coast.

There was a time when sea water was just another kind of slow poison. But today all safety rafts and lifeboats carry the machinery to freshen such water so that those awaiting rescue will not throw their lives away by consuming deadly potions because of their insatiable thirst. Such methods, however, are not feasible except in serious emergencies. And the time to do the job as well as the cost make them impractical. On a raft or in a lifeboat time and expense are not involved.

Can science find the answer? No more wonderful advance can be imagined for the future of the human race. We can visualize ocean-going ships carrying no great tanks of fresh water. Instead they would be equipped with the machinery to extract salt from the surrounding brine, giving more space for cargo. And aridity in many places—coral islets without wells, sandy keys with no fresh water and even larger areas during dry spells—would no longer be a great problem. Television is fine. Radio helped a great deal. The automobile and the plane were tremendous inventions. Yet are any of them superior to the discovery, when it comes, of a way to make sea water potable? We would doubt it.

Current Comment

And the Blotter, Too?

Christian Science Monitor

"Times change and we change with them" runs the proverb. Yet it has seemed to mortal observers that some objects would go on forever—such as the post office pen, though it never went far without scratching. But now even that institution is approaching the end of things mundane. It is to be replaced by something better.

So goes an announcement from Postmaster General Summerfield. The "something better" is to be a ball-point pen. His department is asking for bids on half a million of the new-type writing instruments.

Not long ago some experiment was made with this innovation. At first it was feared that too many of the pens would be carried off and the cost would add to the Post Office deficit. (No one ever was seriously tempted to take one of the old shafts with the steel point.) But the losses have proved small. And the ubiquitous ball point now is inexpensive to produce.

So humorists have lost a sure-fire subject. But about a hundred years from now a generation that has never seen a "post office pen" will become curious. And antique dealers who now seek a quill to stick into the tiny dish of shot on a Colonial desk will dig up from somewhere a new item.

Corporal Punishment in Schools

(Montclair Times)

As we suspected, prevailing sentiment appears to be against permitting corporal punishment in the schools. Many parents apparently are alarmed that should the practice be revived teachers might indiscriminately engage in hitting their children whether or not there was proper provocation. This approach to a proposal which was brought by the Bar Association as a possible means to curb juvenile delinquency does not speak well for the attitude of some parents toward teachers. We doubt very much if teachers would go about striking children just because the law might say they had such a right. There is less doubt, however, that some classroom troublemakers would be admonished more severely than they are today and, we imagine, rightly so. There does seem to be a discipline problem in many schools among some cities and corporal punishment might be the answer to the unfortunate situation that exists. The question, of course, is whether the majority of children should have to bear the impact of the system of corporal punishment in order to curb the unruly few. Certainly the idea of corporal punishment alone would have a serious effect on the friendly relationship which most teachers try to have between themselves and their pupils.

Hattie: Button Bank



This pocket is for the buttons—when they start to come off.

Sara + Gertrude

well lived here since 1912 and was active in St. Teresa's Church, being a member of the Rosary Society. She also was a member of Catholic Daughters of America and at one time was a committeewoman for the Democratic Party. Resides her husband, she is (Continued on Page 10)

INVESTMENT SECURITIES MUTUAL FUNDS

W. L. Conady & Co., Inc.
 49 Beechwood Road
 CR. 3-6666
 R. Paul Emert
 Manager

TO BE HELPFUL

TO BE SKILLED

TO BE UNDERSTANDING

these are our aims in your service

Robert D. Brough

Funeral Home
 Springfield Ave. at Morris
 CRestview 7-4444

DEATHS

Leslie Jean Harris
 Leslie Jean Harris, 18-month-old daughter of Mr. and Mrs. Kenelmn Harris of 34 Grant avenue, New Providence, died Monday at her home after a brief illness. She was born in Summit.

Mr. Harris is a mathematics teacher at Roosevelt Junior High School, Westfield.

Besides her parents, she is survived by a brother, Kenelmn, Jr., age 7, and a sister, Janalyn, age 4½; her paternal grandmother, Mrs. Reginald M. Harris of Fanwood, and her maternal grandparents, Mr. and Mrs. Stephen C. Worth of Roselle Park.

Funeral services were held yesterday at 2 p.m. at Gray's Funeral Home, Westfield.

Miss Barbara A. Doley
 Miss Barbara Ann Doley, 22, of 16 Van Dyke place was found dead at her home Saturday morning. She was the daughter of Mr. and Mrs. Leslie A. Doley of the same address.

Miss Doley was a native of Summit and a graduate of Summit High School. She was a member of Central Presbyterian Church.

Besides her parents, she is survived by a brother, Lester E. Doley.

Funeral services were held Tuesday at 2 p.m. at the Burroughs & Kohr Funeral Home, 309 Springfield avenue, conducted by Rev. James W. Muir, associate minister of Central Presbyterian Church. Burial was in Restland Memorial Park, Hanover.

Mrs. Edwin C. Burr
 Mrs. Belle Burr, widow of Louis J. Burr, died Sunday at her home at 596 Springfield avenue after a brief illness. She was 89. Mrs. Burr was born at Ithaca,

N. Y., and had lived here for the last 25 years.

She is survived by two sons, Edwin C. of the Summit address, and Charles D. of Brooklyn; two daughters, Mrs. Frank Grady of The Bronx and Mrs. Illis Ford of Wellboro, Pa., and two grandchildren.

Funeral services were conducted Tuesday at 2 p.m. at the Robert D. Brough Funeral Home, 535 Springfield avenue, by Rev. Philip S. Watters, Jr. of Oakes Memorial Church. Burial was in Fair Mount Cemetery, Chatham.

Mrs. W. E. Turlington, Jr.
 Mrs. Mary Cecile Turlington, 71, widow of William B. Turlington, Jr., died Saturday at the home of her daughter, Mrs. Edward A. Henderson at Dickerson, Md.

Mrs. Turlington lived in Summit until about three years ago, making her home with a daughter, Miss Cecile Wright Turlington of Summit. She was a communicant of St. Teresa's Church.

Funeral services were held Tuesday and burial was at Woodlawn Cemetery, Baltimore.

Mrs. Agnes Petykowski
 Mrs. Agnes Petykowski of 16 Aubrey street died Friday at a Florham Park nursing home after a long illness. The widow of Jacob Petykowski, she was 90 years old and left 49 survivors.

Mrs. Petykowski was born in Poland and had lived here for 53 years. She was a communicant of St. Teresa's Church. Her husband died in 1921.

She is survived by four sons, Stephen, William and John, all of Summit; Andrew of Easthampton, N. Y.; two daughters, Mrs.

Stella Bratz of Summit and Mrs. Mary Stasiak of Poland; 18 grandchildren, 24 great-grandchildren and one great-great grandchild.

Funeral services were held Monday at 8:30 a.m. at the Paul Ippolito Summit Memorial, 7 Summit avenue, and at 9 a.m. at St. Teresa's Church where a solemn high requiem mass was offered. Burial was in St. Teresa's Cemetery.

(Other Deaths on page 7)

John C. Dunne
 John C. Dunne, 43, of 31 Shady-side avenue, died suddenly last Thursday of a heart attack. He was stricken at Flynn's garage and taxi service, 31 Euclid avenue, where he was employed as a mechanic.

Mr. Dunne was a native of Summit and was a communicant of St. Teresa's Church.

He is survived by his wife, Mrs. Louise Dunne; two daughters, Mary Ann and Susan; his parents, Mr. and Mrs. John Dunne of this city; a brother, Joseph of Stirling; and two sisters, Mrs. William Delaney of Summit and Mrs. Raymond Delaney of Devon, Conn.

Funeral services were held Saturday at the Burroughs & Kohr Funeral Home, 309 Springfield avenue, and at 9 a.m. at St. Teresa's Church where a high mass of requiem was celebrated. Burial was in the church cemetery.

Mrs. Thomas J. Russell
 Mrs. Annie O'Brien Russell of 42 River road died last Friday at her home after a heart attack. She was the wife of Thomas J. Russell.

A native of Ireland, Mrs. Russell

Repair...
 Repaint...
 Remodel...



with a First National Home Improvement Loan

Almost every interior and exterior home improvement can be financed at thrifty bank rates.

No down payment... take up to 36 months to pay. Easy monthly payments fit your needs and income.

For full information on Home Improvement Loans, write us, visit us, or call CRestview 7-4000

HOME IMPROVEMENT LOANS
 Only \$5.00 per \$100.00 per year

Cost of Improvement	TYPICAL LOANS		
	12 Monthly Payments	24 Monthly Payments	36 Monthly Payments
\$ 200	\$17.54	\$ 9.18	\$
350	30.70	16.06	11.18
500	43.86	22.94	15.97
800	70.18	34.72	25.84
1,000	87.72	48.89	31.94

Other amounts and terms up to \$2,500

THE FIRST NATIONAL BANK AND TRUST COMPANY OF SUMMIT
 1 MAPLE ST., SUMMIT
 MEMBER FEDERAL DEPOSIT INSURANCE CORPORATION



THE CRAFTSMAN YOU WANT

... is easy to find in the handy Yellow Pages of your telephone book.

SEE:

- Jewelers
- Locksmiths
- Photographers
- Taxidermists
- Printers
- Silversmiths

You can find someone to do anything... LOOK



NEW JERSEY BELL TELEPHONE COMPANY



Photo by Jay Malin

She's mentally sick... You can help her

She represents one of the 1200 residents of Union County who are in Marlboro State Mental Hospital because of mental illness. She represents one of the more than 10 MILLION Americans who suffer from mental disorders.

HOW CAN YOU HELP THESE UNFORTUNATE PEOPLE?

YOUR dollars will pay for research to conquer mental disease

—for improved hospital and clinic treatment services

—for expansion of professional services—for the fight for more

effective state legislation pertaining to mental health.

YOUR help is urgently needed if Union County is to meet

its goal of \$45,000 for the 1956 Mental Health Fund.

Help the mentally sick in your community JOIN — GIVE

UNION COUNTY ASSOCIATION FOR MENTAL HEALTH

193 Morris Avenue • Summit, New Jersey • Tel. CR 3-7325

NATIONAL ASSOCIATION FOR MENTAL HEALTH

Berkeley Heights

Passaic Valley Section

New Providence

Jones Sworn in as Mayor At Boro Council Meeting

New Providence—Former Councilman Samuel E. Jones took the oath of office as mayor of this borough Tuesday night at a meeting of the Borough Council in the municipal building. He was sworn in by borough clerk Thomas Mussen. Mayor Jones fills a vacancy created by the resignation of former Mayor Charles A. Johnson who was transferred to another state by his employer. The resignation of former Mayor Johnson was accepted "with reluctance and regret" by the council. Appointment of a councilman to replace Mayor Jones will be made in the near future, the council stated.

Approval was granted to the Crestview Club Corp. on a proposed plot plan which differs from the original that was approved April 3, 1936. The present plan after considering terrain more carefully and with the advice of construction engineers, they disclosed is much more suitable both economically and physically. The proposed location will help to shorten sewer lines and require the least amount of road construction and parking area, they declared.

A recommendation by George Soffel, finance chairman that the borough attorney be authorized to take legal action to obtain delinquent personal property taxes was approved.

The expenditure of borough departmental funds was defined by borough council when a request that the Recreation Committee be permitted to set up a petty cash fund. The municipal treasurer is the guardian of all funds, the borough attorney stated.

An appeal from a local resident to purchase property on Madison Ave. designated as lots 17 to 22 was tabled for further consideration.

Approval was granted for a resolution to pay \$500 as part of a \$1000 payment which is the borough's share in the appeal on the tax equalization table of Union County. The hearing set for Tuesday in the Court House, Elizabeth was postponed until May 9.

Lands designated as Oakwood Park were placed under the con-

rol of the Recreation Committee to be used as a recreation park.

Tabled for further study was a resolution to purchase a strip of land about 5 1/2 feet wide and about 119 feet long on Mountain Ave. and South St. on which the borough plans to erect a traffic light.

The appointment of Henry Zannetti as assistant borough engineer was approved. His salary will be \$5800 annually. The appointment is effective May 14. The post was vacated by the retirement of William Smock.

Leonard S. England, 21, of 45 Potter St. has begun his duties as probationary patrolman, council stated. The salary is \$3400 annually.

The borough attorney was authorized to write the Public Utilities Commission to make a survey of the Gladstone Branch of the Lackawanna Railroad at Maple St. in order to have the overpass widened at this point.

A request by a Springfield Ave. resident that the council take action on prohibiting children from playing in a hazardous building nearby which should be razed was answered by the council. They stated that plans for the demolition of the building are now under consideration.

Heights Reports 90 Turn Out in Defense Test

Berkeley Heights—Civilian Defense Director Joseph Mulholland announced that 90 per cent of the regular and volunteer workers participated in Tuesday night's alert. He was deeply gratified with the cooperation of everyone in the township, he said. He stated, "The public is quite cognizant of the danger according to the 2,000 questionnaires that have been distributed throughout the town by the wardens." He said that the majority of householders stayed in their homes because, having made provisions for food and water, they felt it was the safest place.

About 300 air raid wardens participated in the alert. Of the 22 auxiliary police, 16 turned out. The canteen was directed by Mrs. Harry Lucas.

The base of operations was centered at the municipal building. Enemy agents were to have sabotaged Bell Laboratories. One "bad explosion" was supposed to have occurred and delayed action mines were supposed to exist in other buildings. Lab officials have called upon local police to block all exits in order to capture the saboteurs. Flood and search lights are needed. A demolition squad from the National Guard is needed immediately. Casualties number one dead, two criticals and two broken bone injuries.

Fires are supposed to have broken out imperiling all of the homes from the Old Golf Course into the back of the Countryside as well as the new NIKI Radar



NEW DISTRICT SCOUT LEADER—W. Floyd Taylor of 189 McMane avenue, Berkeley Heights (left) is shown above receiving congratulations upon his election as the new District 5 chairman from A. Layton Seaver, Jr. of 76 Diamond Hill road, Berkeley Heights (center), the retiring district chairman. Looking on (right) is Clifford L. Callahan of 244 Morris avenue, Summit. The new officers were installed at the annual district dinner meeting held at the Hotel Suburban. Scouters Keys were presented to Mr. Taylor, Mr. Seaver and Dan Kreider. (Wolin photo)

Heights Resident Cited for High Insurance Sales

Berkeley Heights — David C. Flagg of 76 Beech ave. recently appointed Sales Supervisor at the Newark Bowes and Joseph Agency, has qualified for membership in the Leaders Association, the New England Mutual Life Insurance Company's top sales production club.

A graduate of Yale University and the New York University Graduate School of Business Administration, Mr. Flagg won membership in the Leaders Association on the basis of his outstanding production record during the past year. He will attend the company-sponsored Leaders meeting at Sun Valley, Idaho this spring.

Mr. Flagg holds membership in Tau Beta Pi, honorary engineering fraternity, Sigma Zeta, a national honorary scientific fraternity and Beta Gamma Sigma, national honorary business fraternity. He is also the recipient of the Marcus Nadler Key, awarded by the New York University Graduate School of Business Administration to the highest ranking successful degree candidate in the fields of banking, finance and investment.

He is familiar with the estate planning, pension and business aspects of life insurance.

A veteran of two years service in the Navy with the Destroyers Division Commanders staff, Mr. Flagg is married and resides at the Beech ave. address.

Garden week at Williamsburg was enjoyed by Mr. and Mrs. Wallace Hoge of Bedford road who were accompanied by Mr. and Mrs. Merrill A. Watson of Westminster road.



David C. Flagg

Summit Driver Loses License For Thirty Days

New Providence—G. A. Schoen, 28, of 11 Henry St. Summit, was fined \$10 and had his license suspended for 30 days in Municipal Court last Wednesday night. He was convicted of a charge of driving a car in a prohibited highway area. Magistrate Frank A. Pizzi also found him guilty on a charge of being disorderly, with a \$30 fine. The charge stemmed from the illegal driving incident and was made by Sergeant Richard Schmidt.

Speeding fines included: Philip Dintolo, Plainfield, \$20; Richard Sukovich, Union, \$15; Ernest Schoffman, Mountaine and A. Schoenberg, 71 Floral Ave., \$10 each.

W. N. Milkosky, Linden, was fined \$5 for making an illegal turn. Ronald Roberts, Plainfield paid \$10 for a stop-street infraction.

Levies against parking violators included David Black of 84 Gales Dr.; Salvatore Gerzillo; Plainfield, John McDonald, 128 Gales Dr.;

phone rates are **LOW**

Boston..... 90c
 Detroit..... 90c

From NEWARK after 6 PM and Sundays 3 min. station rates, 10% tax not included.

Boro Defense Units Perform Duty Smoothly

New Providence—This borough was the scene of much concentrated activity by uniformed Civilian Defense members, air raid wardens, regular police and auxiliary police, doctors, nurses and others during Tuesday night's alert. In all areas of the borough, action by civilian defense participants was evident.

Base of operations was at the Borough Hall. Canteen kitchens were established at the Methodist Church under the direction of Mrs. Douglas Ryerson and Mrs. Hugh Hamilton; at the Presbyterian Church with Mrs. Dudley Storms and Mrs. A. L. Cummings in charge and another at the Lincoln School, directed by Mrs. Douglas Garno.

The rescue squad members worked in teams at the base of operations and on the scene of "disaster." A police cordon was thrown around the disaster point admitting no one through until they properly identified themselves.

A mobile communications unit dispatched the crews and teams between headquarters to the various scenes of action and workers to the most needed points. A "morgue" was established in the municipal garage. Casualties number two dead and six injured.

The Bell Telephone Labs were supposed to have been working on some very complicated machinery that was to have been strictly confidential. The project was completed and was to have been delivered under F. B. I. surveillance to a freight train at the siding of Murray Hill Station.

While waiting for the signal to move the train, "saboteurs" planted explosives under the two

R. C. Sherwood, 38 Gales Dr. and Mrs. Paula Fritzahing, 7 Pine Court, \$5 each and Frank T. Syme, 30 Crescent Dr., \$10.

cars containing the secret equipment and immediately detonated the train. The explosive completely wrecked the two cars and killed the engineer and the fireman. It was reported that one of the saboteurs was seen leaving the tracks wearing a trench coat and dark glasses. A small child was supposed to be leading him by the hand.

The story of the "saboteur" who was portrayed by K. J. Anderson, 80 Earl Pl., lent a humorous note to the event. He was supposed to have been Spanish unable to speak a word of English. Instead of a child leading him as was planned, he was led by his sandy hued cocker spaniel dog named "Eisenhower." He was eventually apprehended by CD member Milton Wahl, Sergeants Jackson Anderson and Clarence Adams. They had to search him at police headquarters and finally discovered a name tag hidden in his shoe.

The alert operations were very successful according to Civilian Defense director Col. Samuel Jones and deputy Allen Roberts.

Others in charge included Sergeant Richard Schmidt who was in charge of CD Police Reserves; Lt. James Venezia, in charge of the regular police; Mark Silverstein in charge of the Rescue Squad; Fire Chief William Spurgeon, D. K. Hankinson and George Slaight.

Local doctors and nurses participated in the rescue operations. The victims were high school students.

Summoned for Jury Duty

Five Summit Area residents are included on the list of 140 county residents summoned for petit jury duty for the period ending May 11.

From Summit is Mrs. Bertha L. Hull of 1 Edgewood drive and from Berkeley Heights is Ruth M. Riviere of 31 Snyder avenue.

New Providence residents are Wallace E. Bauer of 351 Springfield avenue; Mrs. Juverna C. Meding of 38 Charnwood road and Mrs. Bertha R. Newton of 851 Springfield avenue.

Equal Tax Plea Hearing Put Off to May 9

Berkeley Heights—The hearing date on the appeal by thirteen Union County municipalities of the adoption of an equalization table by the County Tax Board before the State Division of Tax Appeals in the Court House, Elizabeth, has been postponed from last Tuesday to May 9 at 10 a.m. The reason for the deferment was because one of the commissioners scheduled to hear the appeal was in an automobile accident enroute from Bridgeton to the Elizabeth Court House.

The protesting communities have charged principally that industrial properties in Elizabeth, Linden and Plainfield were valued too low in the revised table.

The board last month formally adopted the table. The amount paid in county taxes by the larger communities is generally lowered by this plan. Roselle, which filed a separate appeal is in the position of fighting the equalization program although its county taxes will decrease \$185 this year under the new table.

The other protesting municipalities in addition to Berkeley Heights include Clark, Cranford, Fanwood, Garwood, Kenilworth, Mount Pleasant, New Providence, Roselle Park, Scotch Plains, Springfield and Union.

QUALIFIED - PROMPT COURTEOUS Television Service

Quality Is Our Motto
 Radios & Record Players
 Replaced

SUMMIT TELEVISION SERVICE CENTER
 86 Franklin Pl. Summit
CR. 3-6991
 Jim Gerard
 Tony Colari

You get more when you buy a Burroughs ADDING MACHINE

Let us show you why. Call or come in today!

MORRISTOWN
 TYPEWRITER EXCHANGE
 10 SOUTH ST., MORRISTOWN, N.J.
 —OPPOSITE WOOLWORTH'S—
 JE. 8-7300

See Our Selection Of **Nursery Stock**
 FLOWERING SHRUBS
 EVERGREENS
 SHADE TREES

DONO BROS. NURSERY
 1032 Springfield Avenue
 New Providence
CR. 3-8184
 (Formerly located on Passaic Ave., Chatham)

Giving Your Car The Care It Deserves . . . Is Our Business

ANOTHER FIRST AT HARRY'S ESSO

"Electrical Brain" Engine Tune-Up

See this mechanical brain in operation, each individual part in your engine is checked electrically . . . No guesswork involved—ONLY THE DEFECTIVE or SLUGGISH PARTS NEED BE REPLACED OR REPAIRED.

It's Your Guarantee of Over-all service. And smoother performance.

HARRY'S ESSO SERVICENTER
 HARRY E. KERN, Prop.
 SPRINGFIELD & UNION AVES. NEW PROVIDENCE CR. 3-1199



Plans Completed For Annual Boro Play Day May 12

New Providence — Plans are now being completed for the annual Family Play Day sponsored by the New Providence PTA to be held May 12 at the Lincoln school. It has been announced by Mr. and Mrs. Ray Bonnell, co-chairmen.

been competition between Lincoln and Hillview schools for the permanent Family Play Day trophy expected," the Bonnell said. The opening event will be the Mardi Gras parade for all children in kindergarten through second grade dressing up for marching or decorating their cycles for riding, led by the Junior High School band.

Edward Lieder will be in charge of field events for both children and parents, including foot races, relays, three legged races for fathers and sons and rope skipping for mothers and daughters.

Ribbons will be awarded to first, second and third place winners in all events.

A baseball game between the two schools will climax the sporting events with 10 points being awarded the winning team toward the Play Day trophy.

Especially for the children a merry-go-round, ferris wheel, whip and pony rides will be provided along with a fishing pond. Hot-dogs, sandwiches and soda will be on sale throughout the day.

Allen W. Roberts will act as master of ceremonies while the following committee chairmen are in charge of specific arrangements; food, Mr. and Mrs. Herbert F. Arnold; concessions, Kenneth Stowell; games and events, Edward Lieder; awards, Mrs. William H. Spruogen; tickets, Mrs. Howard Stephens; finance, Clifford J. Kendall; decorations, Mrs. Eber Ale; Mrs. Patrick Romano, publicity.

Heights to Get Final Ruling On Tax Appeal

Berkeley Heights — A motion to dismiss a suit brought by Berkeley Heights against the Union County Regional High School Board of Education was scheduled to be heard tomorrow at 10 a.m. before Superior Court Judge Richard J. Hughes. The suit claims that the regional board's revision of the school costs shared by six communities in the district is illegal.

Borough Attorney Louis J. Dughi of Garwood recently informed the Union County Tax Board that he would ask for the dismissal of the suit on the grounds that the township has not exhausted the administrative remedies provided by the state to protest tax revisions. Dughi also said that he would make a second motion for summary judgment against Berkeley Heights in favor of Garwood.

Both Garwood and Berkeley Heights are members of the regional high school district. But Berkeley Heights has to pay an additional \$61,000 to the high school this year under the revised cost plan while Garwood costs are lowered.

Berkeley Heights in its suits asked that the original cost figures certified by the board on Feb. 27 be used to determine the share each of the six municipalities will pay. The board later revised its figures for each town to coincide with new tax valuations set up under the county tax board's equalized assessment program. This county table was not adopted until after the Feb. 27 date.

With Army at Fort Carson
Berkeley Heights — Pvt. John F. Delia, son of Mr. and Mrs. Benjamin A. Delia of 332 Springfield avenue, is receiving basic combat training with the 8th Infantry Division at Fort Carson, Colo.

94 Aiding in Mental Health Drive in Boro

New Providence — An enthusiastic group of captains and block workers gathered at the New Providence Presbyterian Church last Thursday evening, to launch the 1956 Mental Health Drive in the Borough which is now being carried on under the leadership of Mrs. D. D. Sagaser of 44 Commonwealth avenue, chairman of the house-to-house campaign, and Mrs. Frank C. Newell of 14 Holmes oval, vice chairman of the local effort and chairman of the local Mental Health Committee.

Mrs. Sagaser announced that a total of 94 residents are participating in this campaign which is seeking to raise funds, fight mental and emotional illness and at the same time inform citizens of the new hope of prevention and recovery now being offered, as a result of research, early diagnosis and prompt treatment.

In commenting upon the broad program of this Association, Mrs. Arthur F. Ackerman, president of the Union County Association for Mental Health, who keynoted the drive, said: "A nationwide network of Mental Health Associations is now being forged throughout the United States to serve the total problem of mental and emotional illness—both of which in differing with equally threatening ways are sapping our national strength in the form of tax dollars, manpower and human happiness.

Our program, in addition to an all out stigma removing and preventive educational effort, covers a spearheading effort which is resulting in an increase in early counselling and diagnostic services in communities, more adequate clinic service, more prompt hospital treatment, etc. While our Association has an

item earmarked in its budget for 1956—to help finance countywide clinic service, for which a plan is now being discussed, it does not operate any clinic service. The cost of treatment at the Mental Hygiene Clinic of Union County, which serves local citizens, is met through the New Providence United Campaign. The Drive, which started on April 29, will be concluded on May 14.

New Boro Family Service Agency Meets Saturday

New Providence — New Providence's new family agency, Community Service Association of New Providence, will hold its first annual meeting on Saturday, May 5, at 3 p.m. in the Presbyterian parish house. Invitations have been sent to all local organizations and many individuals who have cooperated in establishing the Association as a permanent community agency.

The report of this first year's service to New Providence families includes: collection and distribution of food and clothing at the holiday season; case work counseling; clothing and medical needs; budget counseling. One of the main activities of the Association is the assistance and support of the Summit Area Red Cross in establishing a complete blood program. Through appeals at local group meetings, many donors already have been registered.

A major task of the Association has been to publicize the availability of its services to New Providence residents. The group was organized to offer assistance to any individual who seeks help with personal problems. Material services now offered are: referral service to available agencies, locating needed items which cannot be afforded—such as clothing, providing medical items, interim financial care, and budget and marital counseling. The association also cooperated with other agencies, such as Salvation Army and Red Cross, in their programs in New Providence.

At present all services offered by the Association are on a volunteer basis. Funds received as a member of the Community Campaign are used solely for those in need. Management is vested in elected trustees who for the last year were Melville C. Hawley, president; Mrs. Richard Wagner, vice president; Kenneth C. Stowell, treasurer; Mrs. Robert P. Clark, secretary; Mrs. A. R. Smock, Andrew M. Rubino; Mrs. John S. Wright; and Mrs. Warren Darling. The case work committee is comprised of Mrs. Wagner, Mrs. Smock and Mr. Rubino, any of whom can be called for available services.

With Ciba, Not G.E.
New Providence — In last week's issue of The Herald it was stated erroneously that Miss Elaine Barry of 402 Elkwood avenue had accepted a position with General Electric Co. Miss Barry is employed with Ciba in Summit.

To Take Bar Exam
New Providence — Richard H. Bate of 851 Springfield ave. is among the ten Union County young men who have applied to admission to the bar of New Jersey and who will take the required examinations at Trenton June 12 and 13 according to a bulletin posted in the county clerk's office last Tuesday.

Dates Set for Heights Pro-School Registration

Berkeley Heights — All Berkeley Heights children who will be five years old by December 31, are eligible to enter school in September.

Those whose last names begin with A through G will register at Berkeley School on May 9 from 9:15 a.m. to 11 a.m. The balance will register on May 16 at the same place and during the same hours. Birth certificate and vaccination record must be presented at the time of registration.

School personnel will be assisted at the registration by members of the Pro-School Committee of the Berkeley Heights PTA under the leadership of Mrs. J. A. Benoit, chairman.

Cub Pack and Members Given Many Awards

New Providence — Cub Scout Pack 63 of New Providence was honored Friday evening when Howard Craig, training chairman of District 5 of the Watchung Area Council, Boy Scouts of America, presented the pack with its current charter and with several awards for its achievements during the past year.

Mr. Craig sited the pack for having had progress of consistently high quality, for increased membership, for an outstanding window display during Boy Scout Week and for the excellence of its trained adult leadership.

A feature of the presentation of individual awards was the promotion of three Lion Cubs, Dana Grav, Bob Happel and Bob Nittel, to Webelos, the highest rank in Cubbing.

Gold Arrow and Silver Arrow awards went to Richard McIntyre and Kris Connors. The Gold Arrow award alone went to Dan Schwebel, to Gary Rice who was also promoted to Denner, to Steve Serritella who achieved Bear rank and was made Assistant Denner, and to Alan Kubach who reached Lion rank.

The Silver Arrow was awarded Arthur Koepfel, Ronny Koff and Bob Stacks. Also awarded the Silver Arrow were George Gehling who also received the Silver Star, Ron Lindsay who was promoted to Denner, Raymond Simonds who became a Bear and Bob McConville who also reached Bear rank and received the Silver Star.

Other Cubs promoted to Denner were Raymond Simonds, Pat Lake, Peter Krayer, Jerry Moore and Joe Robbins who also reached Bear rank. New Assistant Denners are Ken Robinson, Bourke Corcoran and Jim Williams who also received the Silver Star. Skippy Caporaso also was given the Silver Star.

Tools Seized for Taxes
Berkeley Heights — The tool and die equipment of William L. Martin, trading as the M. & P. Tool and Die Co., 638 Springfield Ave., was seized last week by the Internal Revenue Service.

Joseph F. J. Mayer, district director of Internal Revenue Service, Newark, said the firm is delinquent for \$4,010.71 in income and withholding taxes for 1952, 1953 and 1955.

To Display Model Home
Robert F. Cooke of 18 Euclid avenue, North Jersey representative for Scholz prefabricated homes, will exhibit a model home at the International Home Building Exposition to be held May 12 to 20 at the New York Coliseum.

Heights Give First Salk Shots Next Saturday

Berkeley Heights — About 525 children have already registered for the first injection at the local Board of Health Salk Vaccine Clinic scheduled for Saturday, May 12, in Berkeley School. The total number is expected to reach about 700 by May 12, school authorities declared.

Two physicians will be assisted by a staff of volunteer registered nurses under the direction of Mrs. Frances Darcy, school nurse. All children up to fifteen years of age as well as expectant mothers will be eligible for the injections. Those interested must register with Kenneth H. Bothwell, Superintendent of Schools. Permission slips must also be presented by parents.

Assisting the medical staff will be Mrs. Douglas Ward, Mrs. David Dally and Mrs. Halsy Douglas.

The second injection will be administered about a month after the first shot, a spokesman disclosed.

The clinic will commence at 1 p.m. and continue until the last injection given.

The injections will be staggered throughout the afternoon. Children whose last name begins with the letters from A to B will be scheduled from 1:30 to 2 p.m.; letters C through E, 2 to 3 p.m.; F to I, 2:30 to 3 p.m.; J to M, 3 to 3:30 p.m.; N to R, 3:30 to 4 p.m.; S to T, 4 to 4:30 p.m.; U to Z, 4:30 to 5 p.m.

At a recent Board of Health meeting, Board chairman Douglas Ward urged all parents interested in obtaining the injections to telephone Mr. Bothwell at the school to register their children.

Board member Floyd Fredericks reported on a recent inspection tour of Camp Lions and announced that inspections were in progress on the Free Acres and Emerson Hotel Swimming Pools.

A study of the state code regulating swimming pools is being conducted by the board with a view to adoption of a pool curfew and regulating fees for non profit and profit making swimming pools on a basis for local township pools, a spokesman said.

Boro Memorial Day Program to Include Parade of Floats

New Providence — Mrs. June Tully of 1011 Springfield avenue, chairman of the Memorial Day activities this year, announced this week that floats as well as marching units will be included in this year's Memorial Day ceremonies scheduled for May 30.

Mrs. Tully expressed the hope that every organization in New Providence will be represented in the parade either as a marching unit or with a float. She said that plans are now being made to present trophies to various winning teams following the patriotic services at Borough Hall immediately following the parade, and that a square dance will be held that evening.

Charles Kelly will be parade marshal for the sixteenth year, and marching music will be provided by the New Providence Lincoln School Band under the direction of James Burnett.

At a recent general meeting held in Borough Hall, 13 organizations volunteered to participate in the program.

Mrs. Blair New Head of Diamond Hill Guild

Berkeley Heights — Mrs. Roger Blair was elected the new president of the Women's Guild of Diamond Hill Community Church. She succeeds Mrs. Frederick Senkowsky, Jr.

Other officers elected were Mrs. Roy Westerberg, vice president; Mrs. A. J. Speck, recording secretary, and Mrs. Michael Malack, corresponding secretary.

An illustrated talk on flower arrangements was given by Angelo DelDuca, Jr., local florist.

FORBES ROSES

Come and see them. The best of the named varieties, each thoroughly rooted in a 7x9-inch pot, fully alive, in leaf and all ready to go. All are 2-year-old No. 1 grade and field grown specially for us by the leading quality rose grower. Shown in natural color.

All Pot Grown, \$1.95 and up

AZALEAS—Winter hardy, well budded for May bloom.

EVERGREENS—Freshly dug, all balled and burlapped.

FLOWERING SHRUBS—All pot-grown for safe planting.

HARDY VINES—In pots for easy planting, sure success.

PANSY PLANTS—Swiss Giants in flats, bloom May to fall.

PERENNIAL PLANTS—Over 350 kinds in pots, large plants to bloom this year.

FORBES GARDEN CENTERS

on Route 10, Hanover, N. J.

(10-min. drive from Chatham; mile west of Livingston Circle)

Phone: Whippany 8-0375

and on

Morris Turnpike at Millburn Avenue, Millburn

Prompt Delivery. Phone DRexel 9-4430.

Both Open:

Weekdays 8:30 to 8:30; Sundays 8:30 to 5:30

Andersen Pontiac HAS MOVED

TO THEIR NEW HOME
312 Springfield Ave., Summit
(One Block From Summit Ave.)

- Super service facilities
- Larger showroom and parking area



Former Location
Goddis Motors

SOCONY-MOBILGAS
PRODUCTS
SERVICING ALL
MAKES OF CARS

1956 PONTIAC

2 Series
CHIEFTAIN or Star Chief

the car that says GO . . .
and the price won't stop you!

ANDERSEN PONTIAC, INC.

312 SPRINGFIELD AVE. SUMMIT CR. 3-9150

ONE BLOCK FROM SUMMIT AVE.



Powerful Aviation Compound Added to "Detergent-Action" CALSO Supreme

First in the East—Skypower, an aviation-fuel ingredient added to CALSO Supreme Gasoline, makes possible all the power your engine was built to deliver.

Like today's giant airliners, modern cars have special gasoline-performance needs. Now they're met with Skypower. Proved in CALSO's anti-knock research, this powerful aviation compound cuts combustion-chamber deposits . . . prolongs valve life . . . improves the operation of any car, new or old. What's more, CALSO Supreme with Skypower comes to you with the highest octane ever.

Another idling, longer gas mileage, too, because of carburetor-cleaning "Detergent Action." And CALSO Supreme controls a major source of harmful combustion acids to extend the life and power of your car far longer.

All-new CALSO Supreme is balanced to give you every performance feature high-compression engines require. So, give your car Skypower with a tankful of CALSO Supreme today!

For top power in cars with lower octane requirements, try CALSO Regular.



PRODUCTS OF THE CALIFORNIA OIL COMPANY

Distributed by **JOY OIL COMPANY, PLAINFIELD**

HILL'S RELIABLE SERVICE, 224 Broad St., Summit, N. J.

RUPTURE-EASER

T.M. Reg. U.S. Pat. Off. (A Piece Does Two)



Right or Double . . . \$3.95
Left or Right . . . \$3.95

A strong, form-fitting washable support. Back lacing adjustable. Strap soft, flat grain pad. No steel or leather linings. For men, women, children. Mail orders give measure around lowest part abdomen, also to right, left side, female.

Wholesale Drug Sales Agency
374 Springfield Ave., Summit

AMBASSADOR SERVICE

Recommends
E. L. FITTNER
Rugs
409 Broad Street, Summit
"Summer Rugs"



"A Service for Newcomers to Summit!"
CR. 7-6076

Council

(Continued from page 1)

retailing practices "that can not be evaluated purely on traffic flow" before making his recommendation to trim the meter time limit.

Mrs. Carl C. Torell of 91 Canoe Brook Parkway stated that under the proposed meter reduction she felt sorry for the housewife with small children, declaring that it takes a half hour to walk half a

block with small children.

Urges Try Out of Lots

Harry M. Paulsen suggested that Council try out the new parking lots before cutting back the meters and Mrs. Dorothy L. Hughes asked if anyone favored the ordinance and wondered why she had not heard any support for the measure. Councilman Forsberg replied that "you can get a group to back any side in an argument but there have been some expressions in favor."

Others who voiced their protests included Erwin E. Rachlin of 12 Londonderry way, proprietor of the Jeanette Shop; Julius Scholnick, proprietor of the Summit Radio & Appliance Co.; Fred Abbott of the Peggy Abbott Shop; Mrs. Claudine Nichol森, Mrs. Esther M. Tator and John Simons

of the New Hampshire House.

In other business at the meeting, Council continued the revised building code, also a debated ordinance, to the May 15 meeting but explained that it was being postponed so that a section of the National Building Code pertaining to occupancy could be included. Ordinances were passed on final hearing vacating a portion of School avenue to the northerly side of Sheridan avenue and amending the parking lot ordinance so that four of the city's main off-street lots are restricted to Summit residents and local businessmen instead of the original two.

Lot Restriction Passed

The restricted lots are those at Maple and Elm streets, Glenwood place and the Grand Union lot.

Effective July 1 only cars bearing

a sticker issued by City Hall without charge will be permitted to park in those lots.

Resolutions were adopted for the sale of \$550,000 in bonds for improvements to Franklin and Jefferson Schools. The bonds will be sold at a public sale to low bidders at the May 15 meeting. Another resolution provided for the payment of a total of \$6,420 to property owners on DeForest avenue for acquisition of a portion of their lands for the widening of the street.

A resolution was approved for permission to seek bids for the widening of the north side, or Calvary Church side, of DeForest avenue and for an amendment to the zoning ordinance that would permit a group of stores in the "400 block" of Springfield avenue (Pierson's, Lillian O'Grady, Charline, etc.) to be granted exemption from the provision of the zoning law that requires them to furnish off-street loading and unloading space.

The store owners have joined in a cooperative project to modernize the rear of their buildings in a harmonious design with rear entrances from the alley adjacent to the new Woodland avenue-DeForest-avenue parking lot and it will be "impractical for them to comply with the zoning ordi-

nance."

Commonwealth Water Co. was instructed to install two fire hydrants on Bellevue avenue at locations to be determined by the Fire Chief and City Engineer.

Lincoln Pupils To Entertain At PTA Meeting

The final touches are being put to the program which Mrs. Janet Hankin's sixth grade at Lincoln School is preparing for the entertainment of the PTA at its annual meeting on Thursday, May 10, at 8:15 p.m. in the auditorium of the school. On that evening the class will present "An Evening With Mozart—an episode from the life of the great young musical prodigy," by H. L. Bland.

Mrs. Hankin's sixth grade will be assisted by the Lincoln School orchestra, under the direction of Roy Fulmer, and the Lincoln School Choir under the direction of Miss Margaret Thorpe.

McGiffin Hurts Javelin

196 Feet for New Record
A new javelin throw record was set last week-end by Paul McGiffin, son of Mr. and Mrs. Hamilton McGiffin of Kent Place Boulevard, in the meet between Hamilton College and Union held at Schenectady.

McGiffin paced the Hamilton track team to a 65-60 1/2 victory and was a double winner, scoring firsts in both the discus and javelin throws.

In the javelin toss McGiffin eclipsed his former record of 188 feet, 11 1/2 inches, made on the same field in 1954, by a margin of seven feet to set a new record of 196 feet.

DEATHS

(Continued from page 6)
survived by a son, Lieut. James W. Russell of the Waterloo, N. Y., State Police barracks; a daughter, Mrs. Mary Harflinger, with whom she lived, and three grandchildren.

Funeral services were held Tuesday at 8:30 a.m. from the Burroughs & Kohn Funeral Home, 309 Springfield avenue, and at 9 a.m. from St. Teresa's Church where a high requiem mass was celebrated. Burial was in St. Teresa's Cemetery.

Mrs. Ida Ogden
Mrs. Ida Ogden, 91, of 788 Springfield avenue, died last Sunday at Sobo Hospital, Belleville. She had been a resident here for the last 15 years, moving to the city from Montclair. She was born in Sullivan County, New York State.

Mrs. Sara Kitchell
Mrs. Sara Kitchell, 85, for fifty years a resident of Summit, died last Thursday at the home of her daughter, Mrs. J. Partington of Millburn, after a brief illness. She was the widow of Isaac K. Kitchell.

A native of Newark, she lived here for fifty years before mov-

ing two years to live with her daughter. She also resided in Chatham for a brief period. She is survived by five sons, William and Harry of Summit, Joseph of Madison, George of Paterson and Fred of Chatham, and two daughters, Mrs. Florence Sherwood of Summit and Mrs. Partington of Millburn.

Funeral services were held Monday at the Burroughs & Kohn Funeral Home, 309 Springfield avenue, and also at St. Teresa's Church where a solemn high mass of requiem was celebrated. Burial was in St. Teresa's Cemetery.

FREE 14-DAY Home Trial

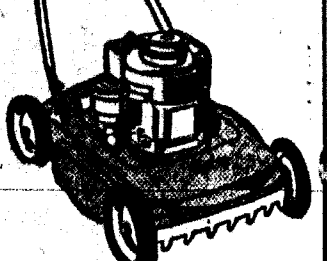

TRY A NEW Folex

ROTARY POWER MOWER
You're invited to come in right away... take home a Folex Advanced-Design 18- or 20-inch Rotary Power Mower... try it on your own lawn for 14 days... give it a real workout... see what a beautiful job it does... see how easy lawn mowing can be. You'll agree the Folex is finest for your own lawn—if not, you get your money back.

SEE FOR YOURSELF:
How easy a Folex operates.
What a smooth job it does.
Trims up close to objects—
with either side of mower!
Cuts short grass or tall weeds.
"Section-Lift" blade pulls grass upright for smooth cutting.

L. W. BALDWIN
Floral Avenue
MURRAY HILL, N. J.

Ornamental Iron Work
Porch railings, fernery nesting coffee TV tables, tea carts, dinettes stools, wrought iron legs, occasional items.
FR. 7-3920

EASY TO COOL

YOUR STORE OR OFFICE

You can hardly stay in business these days without summer cooling. Install a Winkler Air Conditioner now—ideal for retail shops and offices—steps up your sales and keeps workers happy.

A Winkler Air Conditioner cools, de-humidifies and filters the air, dependably and economically—top quality equipment in every detail. Why swelter—act now!

EVERY COOLING PROBLEM ANSWERED

Winkler Cooling Units are available for use with or without ducts—ceiling or floor installation—can be used in any type of store.

AIR OR WATER COOLED CONDENSER

Can be located anywhere convenient—against outside wall—in basement—on roof. An efficient cooler—economically operated.

SW WINKLER
REMOTE AIR CONDITIONERS
STEPHENS-MILLER CO.
38 RUSSELL PL. SUMMIT CR. 7-0030

Cadillac

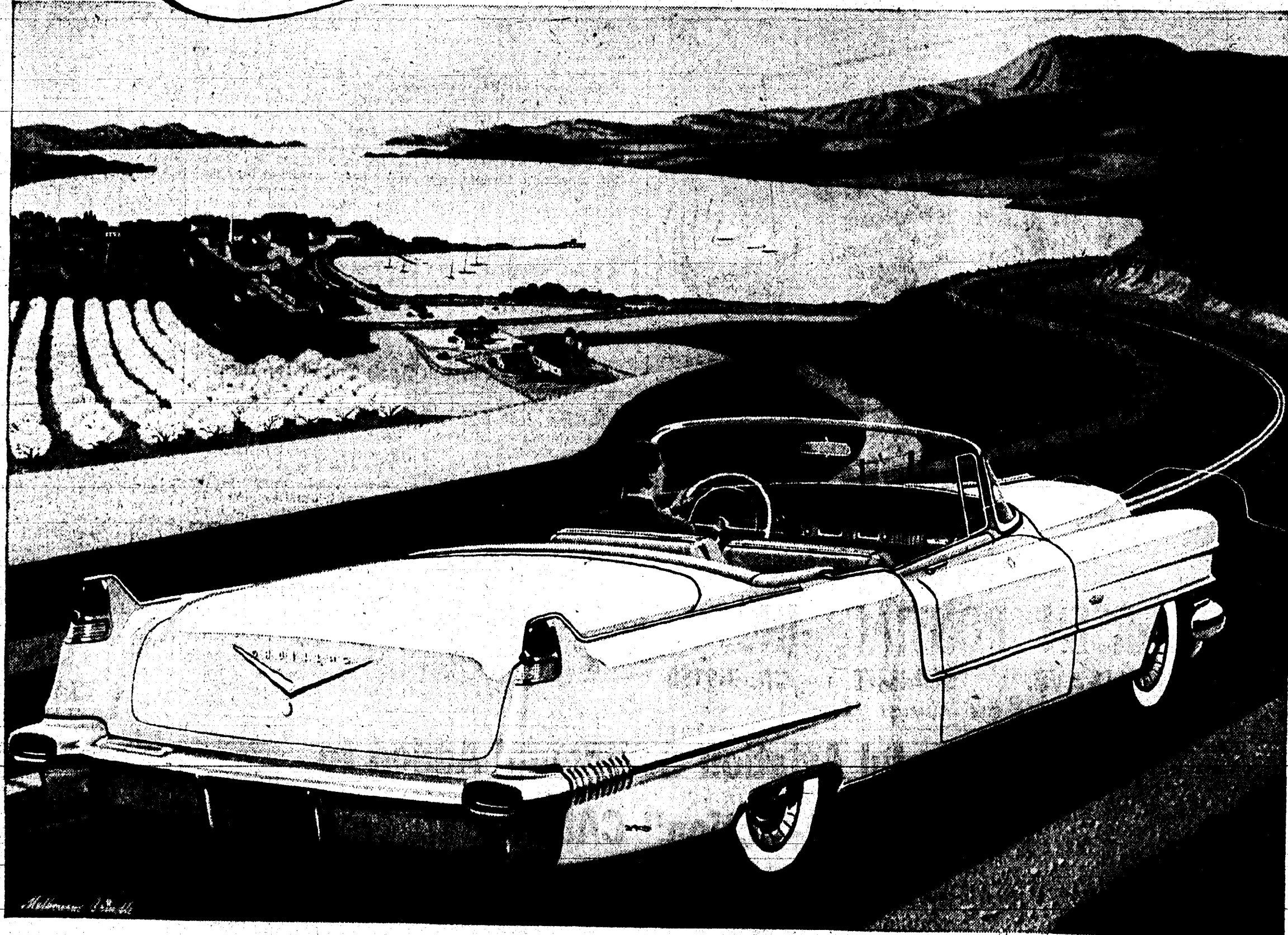

Spring Tonic That Lasts All Year!

His heart is light and his eyes are bright this morning—for he's greeting the spring at the wheel of a 1956 Cadillac.

Springtime comes and springtime goes, of course—but the thrill of his Cadillac will go on and on—month after month and year after year.

And what a thrill it is!

First, there's the sheer satisfaction of owning the "Standard of the World"—the undisputed leader in all that makes a motor car a joy to possess and to utilize.

Then there's the thrill of driving it—with

its wonderfully smooth, quiet, powerful engine—its easy, positive steering—and its big, soft, authoritative brakes.

There is the contentment that comes with Cadillac's amazing economy.

The first cost of a Cadillac is surprisingly modest—upkeep, over the years, is unbelievably low—and operating costs rival those of any car in the land.

And now, in all modesty, may we speak of one other satisfaction he enjoys as a Cadillac owner?

We believe that, throughout the years of

his ownership, he will be as pleased with us, as his dealer, as he is with the wonderful car itself. It is our constant endeavor to treat our customers as they are entitled to be treated as owners of the world's most distinguished car.

Why not come in some day quite soon—take a demonstration drive at the wheel—and arrange to greet the spring in a Cadillac of your own?

We think you'll be delighted to learn how much your present car is worth in trade—and to find how quickly you can obtain delivery on the Cadillac of your choice.

SPERCO MOTOR CO., INC.

491 MORRIS AVE., SUMMIT

Open Evenings

CR 3-1700

Modernize Your Old Garage

with a Beautiful Custom Made **WINFIELD DOOR**

WARDEN PATENT OPERATING GARAGE DOORS
Slide up and down with the greatest of ease.

Treat Your Garage to a NEW LOOK!

- Complete opening preparations by skilled carpenters.
- Garage altered or extended.
- All materials and workmanship guaranteed.

Days or Even, till 9 Call RE 1-3929 for Free Estimate

VINDOUR ASSOCIATES, 38 So. Day St., Orange, N. J.
Please send representative without obligation to me. L.

NAME _____
ADDRESS _____
CITY _____

Rosary Society to Hear Professor of Sociology
Sister Loretta Marie, professor of sociology at the College of St. Elizabeth, will speak on "The

Apostolate of Women at the annual Communion breakfast of the Rosary Society in St. Teresa's auditorium Sunday. Holder of the doctorate of philosophy, Sister Loretta Marie is active in mental health work and is on the board of directors of All Souls' Hospital school of nursing.

Chairman of the communion breakfast committee is Mrs. Robert Smith of 100 Beechwood road. Summit residents assisting Mrs. Smith are: Mrs. James Burus, Mrs. George Carse, Mrs. LeRoy

Towsley, Miss Mary Hanlon and Miss Mary Mercer.

Summit Lions All Set To Defend Golf Crown

A five-team entry of the Summit Lions Club will defend its regional club golf championship on May 10 at the Suburban Country Club. Union, against other clubs in the Lions' district 18-E.

The local club, holders of the inter-club championship for the last two years, will also compete for a new trophy it has donated for the annual event. The trophy is named the Seamon L. Wright Memorial after the former city building inspector who was a charter member of the local club.

Notes Esso Anniversary

Ivan Mayer of 26 Locust drive has completed ten years service with Esso Research and Engineering Company, the organization announced this week.

Mr. Mayer, a Summit resident since 1946, is a chemical engineer in the company's petroleum division.

Local Women Named Aides At Marlboro

Two Summit women are among a group of five volunteers who started work last week at Marlboro State Hospital as aides. They are Mrs. P. G. Cuning of 15 Norwood avenue and Mrs. Frederick Ressler of 38 Edgar street. Both took a two-day orientation course for the work.

Mrs. Graham C. Newbury, of 234 Summit avenue, chairman of volunteer services at Marlboro for the Union County Association for Mental Health, said that the program is the first of its kind in New Jersey. Volunteers will serve as escorts, occupational therapists, librarians, in recreational work and in capacities that will help speed recovery of patients who are mentally ill. Another training course will be offered in October at the Hospital.

The Mental Health Association of three counties which Marlboro serves — Middlesex, Monmouth and Union — pay the salary of the part-time coordinator of volunteers.

Mrs. Newbury is assisted in planning the volunteer program by Mrs. Lester A. Crone of 46 Colt road, co-chairman.



BELL VETERAN—Mrs. Margaret F. Hanlon, an employee of the New Jersey Bell Telephone Company's traffic department, has marked her 35th year of telephone service. A life-long resident of Summit, Mrs. Hanlon's home is at 15 Lincoln avenue. She was guest at a luncheon today at The Acres, Whippany, where George F. Winter, division traffic manager, awarded her New Jersey Bell's gold service emblem. Mrs. Hanlon is a member and former vice grand regent of the Catholic Daughters of America, and is a member of H. G. McCully chapter, Telephone Pioneers of America.

Rotary Club Hears Talk On Service

David Van Sant, Madison Rotarian acting as service emissary for District Governor Stephen R. Holmes, addressed the Summit Rotary Club at lunch in the YMCA auditorium last Monday urging the members to back club and community service programs to the utmost during the coming year.

Program committee member Edward C. Holmes introduced Mr. Van Sant and Albert J. Bartholomew, Rotary president, thanked him for his message. Allen W. Roberts led the group singing accompanied by Allen R. Deveney at the piano.

Wilbur T. Johnston introduced the following visiting Rotarians: Carl F. Barchfield of Chatham, Charles T. King of Millburn, Carl Bunker of Westfield, Robert Lawrence of Irvington and Ernest Conway of North Syracuse, New York.

Guests introduced were: Charles E. DeLong, Henry Mereness, Herbert Smythe and Richard Veronia.

Girl Scout Posters To Be Judged Tomorrow

Summit Area Girl Scouts have been hard at work on plans for the Scout-O-Rama, which will be held on the afternoon of May 19 from 1 to 3 p.m. at the High School grounds. Tomorrow, Mrs. Albert Meisem and Mrs. E. S. Gilson, members of the Summit Art Association, will judge posters which have been made by Scouts to advertise the Scout-O-Rama.

There will be two prizes awarded: One for the best poster by a Brownie, and one for the best by an Intermediate Scout.

All posters will be distributed about the area to advertise the May 19 affair.

INTELLIGENT WOMEN WHO CAN DEVOTE FOUR HOURS OR MORE A DAY HANDLING NEW AND RENEWAL SUBSCRIPTIONS FOR LEADING PUBLISHER. COMMISSION BASIS. TRAINING GIVEN. WRITE GIVING AGE AND TELEPHONE NUMBER TO:

CURTIS BOX 266 East Orange, New Jersey



Do it yourself with **DUCO** ODORLESS ENAMEL

A product of DU PONT PAINT. Chemistry... your guarantee of the right paint for every purpose.

See how easy painting can be! Try DUCO Alkyd Enamel in sparkling Gloss or velvety Semi-Gloss. Brushes on in a jiffy... transforms most surfaces in just one coat. Odorless during application. Washes as easily as the finish on your refrigerator. Wonderful for walls and woodwork in kitchens, baths, any room in the house. Ideal for furniture, too — and the Gloss is just right for outdoor furniture.

★ So easy to apply ★ "One-Coat Magic" Enamel
★ Extra washable — extra tough

New! Du Pont Custom Colors give you your choice of 572 other smart colors; custom mixed in the shades you want. Come in and see them.

HILL CITY PAINT AND WALLPAPER CO., INC.

487 Springfield Ave., Summit CR. 7-1026

DU PONT PAINT SERVICE

Is Your Cellar Floor Wet?

My waterproofing process is absolutely guaranteed to give you a dry cellar floor! No charge until job has proven entirely satisfactory.

Estimates cheerfully given... CALL

LEO GARBER
LINDEN 3-7783

LINDEN, N. J. 5 YEAR GUARANTEE

NICOLA CHEVROLET

CHEVROLET

PERFORMANCE... not promises!

When Nicola Chevrolet avoids the use of "come-ons" ... exaggerated claims ... or wild promises ... it's more than just a matter of ethics ... It's a way of doing business ... the fair way ... the right way ... Nicola Chevrolet could easily and justly boast of their low prices ... high trade-in allowances ... convenient credit terms ... and superb service ... But Nicola Chevrolet prefers to let its customers do the talking ... and the selling!

Therefore ... before you buy ... we think it's important that you make a few inquiries. Ask a friend or acquaintance who bought from Nicola Chevrolet. Ask him ... find out what he thinks of us ... our prices ... service ... ethics. We'll stake our reputation on what he says about us. We think you'll agree that performance ... not promises are the only guarantees that count.

Nicola Chevrolet has a realistic approach to the problem of selling automobiles. We recognize the existence of a highly competitive market ... so without fanfare ... without big black headlines, we state simply and directly that nobody anywhere sells for less ... offers bigger trade-ins ... gives easier terms ... or better service ...

Buy your car from Nicola Chevrolet—it costs no more to do business the right way.

NICOLA CHEVROLET, Inc.
315 SPRINGFIELD AVE., SUMMIT CR. 3-6500
G. M. A. C. PAYMENT PLAN OPEN EVENINGS

YOUR ROOMS AND PORCHES WILL BE COOL AND COLORFUL WITH ECONOMICAL

AEROLUX
WOVEN WOOD ROLL SHADES

Add new charm with these economical, long lasting best wood slat shades. Three beautiful standard colors — green, tan and new popular redwood.

AEROLUX
American Made
3 to 12 ft. widths
\$6.25 to \$29.95

Zeigler's
468-72 Springfield Ave.
CR. 3-3400

Staff Honors Founder of J. K. Smit Co.

The Audubon Room of the Hotel Suburban was the scene last Friday evening of a testimonial cocktail party for Johan K. Smit, founder and retired president of J. K. Smit & Sons, manufacturers of industrial diamond products, 571 Central avenue, Murray Hill.

Nearly 250 employees and their wives attended the celebration in honor of Mr. Smit's 80th birthday. Prominent among the guests were Mrs. Smit and the four children, Pieter, of 281 Summit avenue; Johan, Jr., who manages the firm's London office, Mrs. Karel Pfaff, also of London, and Mrs. William Beinkhorst of Amsterdam. Representatives from each of the firm's other branch offices also attended.

Francis Keane of Springfield, on behalf of the company employees, presented Mr. Smit with a plaque and also a purse to be used by the Youth Friends Association, a charitable group founded by Mr. Smit for the advancement of the arts among youth.

It's only about 100 years since most cooking in American homes was done over open fires. Cooking stoves were invented around 1830 and were not used generally until the 1850's.

A GOOD PLACE TO SHOP ... A GOOD PLACE TO WORK!

Chatham's Newest And Largest Super Market -- Opening Soon -- Has Wonderful Employment Opportunities.

APPLICATIONS ACCEPTED NOW FOR FULL TIME AND PARTTIME — EXPERIENCED OR INEXPERIENCED

• MALE •	• FEMALE •
MEAT CUTTERS	CHECKERS
GROCERY CLERKS	MEAT WRAPPERS
PRODUCE CLERKS	PRODUCE WRAPPERS
DELICATESSEN CLERKS	BAKERY SALES GIRLS
BAKERS	DRUG SALES GIRLS
BAG BOYS (Min. 17 yrs.)	OFFICE CLERKS

SHOP-RITE SUPER MARKET IS OWNED AND OPERATED BY LOCAL MANAGEMENT. THEREFORE, WE CAN RECOGNIZE EVERY EMPLOYEE'S ABILITY AND ADVANCE HIM ACCORDINGLY.

GOOD SALARIES — GOOD HOURS — 5 DAY WEEK — BENEFITS

Apply Daily Including Sunday 10 A. M. — 3 P. M.

SHOP-RITE SUPER MARKET
393 MAIN STREET CHATHAM, N. J.

GRIFFITHS

Suggest... The Lovely ... New... Mahogany

KIMBALL English Regency

- This beautiful new English Regency Spinnet with matching bench will harmonize with practically all interiors. It is built in Kimball's world's largest piano factory under the control of the Kimball family for nearly 100 years. You can rent it for \$14. per month. If you decide to buy it within 6 months all money paid for rental and delivery will be deducted from the purchase price and be applied to the down payment.

TEAR OFF COUPON BELOW—FILL OUT AND MAIL—TODAY!

Gentlemen: I am interested in:

- A New Spinnet Piano
- A Slightly Used Spinnet Piano
- A New Apartment-Size Piano
- A New Baby Grand Piano
- A Used Baby Grand Piano
- A Good Upright Piano
- In Your Rental-Purchase Plan

Please send me your new colorful catalog and other literature.

Name _____
Address _____
City _____ State _____ Phone _____

OPEN WEDNESDAY EVENINGS UNTIL NINE
Telephone Market 9-9900

"The Music Center of New Jersey"
GRIFFITHS PIANO COMPANY
STURWAY REPRESENTATIVES
605 BROAD ST., NEWARK 2, N. J.

If you're saving for your family's future ...

Where you save does make a difference

Saving now makes a difference to your family's future. There's a difference where you save, too. Saving in an insured Savings and Loan Association means important advantages.

Excellent returns from your money is one advantage. Another is efficient service from men who know how to make your dollars work harder for you.

And, of course, your money is safe because in insured Associations your savings are protected by sound management and substantial reserves. They are insured up to \$10,000 by the FSLIC—an agency of the U. S. Government.

These are the reasons why Americans are putting more of their savings account dollars into insured Savings and Loan Associations than anywhere else! Start saving with your local insured Association tomorrow!

SAVINGS AND LOAN FOUNDATION

This sign identifies members of The Savings and Loan Foundation, Inc., a nationwide organization of insured Savings and Loan, Building and Loan and Homestead Associations which sponsors this message. 1111 E St., N.W., Washington 4, D.C.

SUMMIT FEDERAL SAVINGS And Loan Association

393 Springfield Avenue Between Beechwood Road and Maple Street CRview 3-8180

HOURS: Daily, 8 to 4; Friday Evenings, 6 to 8
NEW HOURS effective June 1st: Daily 8 to 3; Friday Evenings 6 to 8
Member of the Savings & Loan Foundation, Inc., sponsor of this advertisement in Life, Sat. Eve. Post and U. S. News and World Report

Lady, Lady...

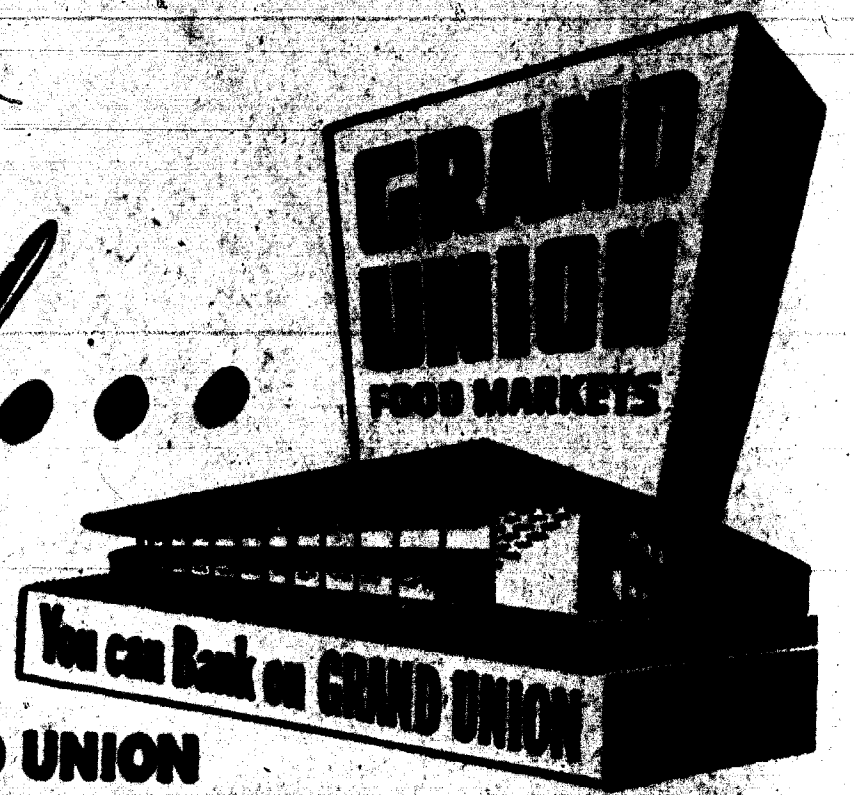

YOU GET MAXIMUM VALUE AT GRAND UNION

SAVE YEAR 'ROUND WITH GRAND UNION LOW PRICES



and Now get...

"TRIPLE-S" BLUE STAMPS FOR GRAND QUALITY GIFTS

Free

OF EXTRA COST

FAMOUS BRAND NAME GIFTS for you, your family & your home

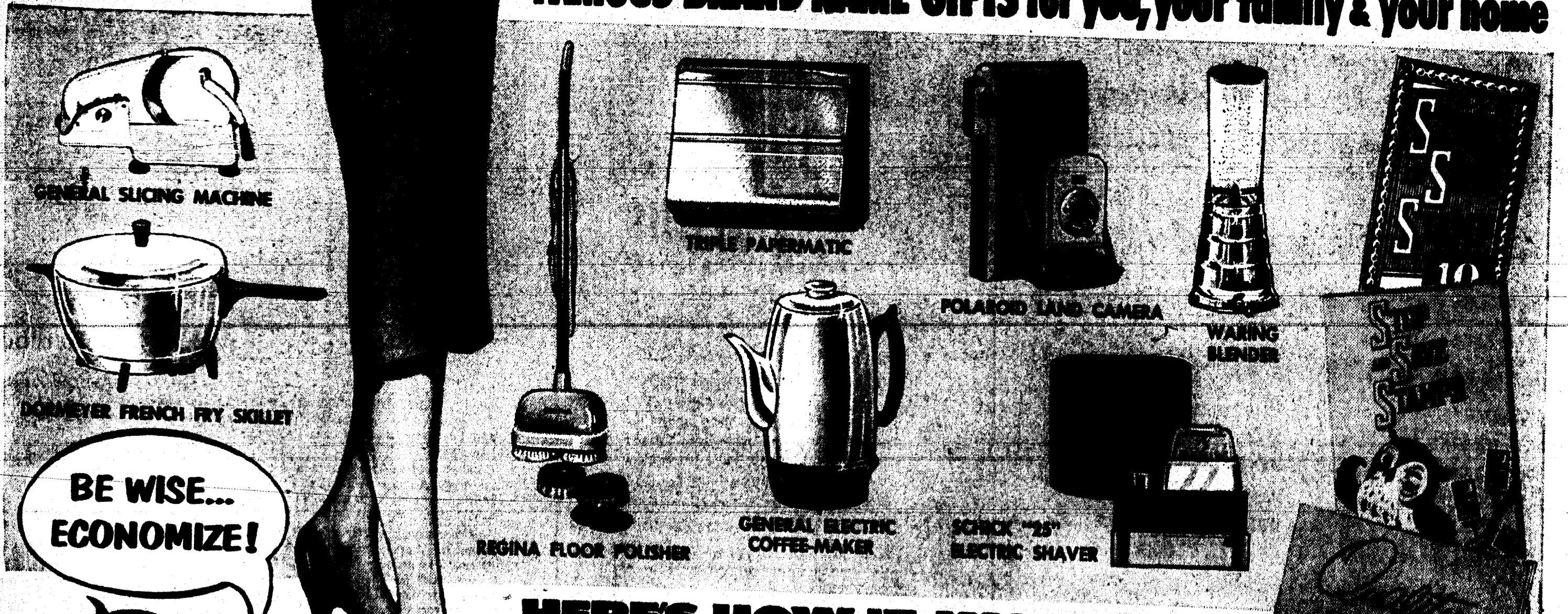

GENERAL SLICING MACHINE

DORMEYER FRENCH FRY SKILLET

TRIPLE PAPERMATIC

POLAROID LAND CAMERA

WARING BLENDER

REGINA FLOOR POLISHER

GENERAL ELECTRIC COFFEE-MAKER

SCHICK "25" ELECTRIC SHAVER



BE WISE...
ECONOMIZE!



Get a BONUS with your PURCHASE

HERE'S HOW IT WORKS

You receive a "TRIPLE-S" BLUE STAMP, free of extra cost, with each 10¢ purchase (except alcoholic beverages and tobacco products). You get 10 stamps for each dollar you spend... 43 stamps for a \$4.30 purchase... 100 for a \$10.00 purchase, etc.

1200 stamps per Saver Book.

Select your gift from the "QUALITY GIFT" catalogue you received in the mail, or get a copy at your store. Redeem your filled STAMP BOOK of beautiful "TRIPLE-S" REDEMPTION STORES to be opened near you.

Paste these stamps in your "TRIPLE-S" BLUE STAMP BOOK and save them until you have enough for the gift of your choice. Each Saver Book has 40 pages with 30 stamps per each page, or a total of

There are hundreds of beautiful gifts for you, your home and family. Start saving "TRIPLE-S" BLUE STAMPS today.

In New Jersey, no stamps may be issued on fresh milk and cream.

BE WISE...ECONOMIZE ALL WAYS AT GRAND UNION

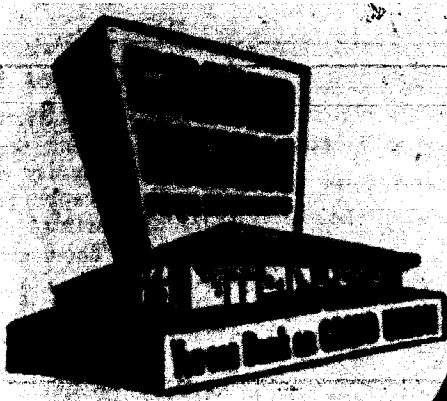

Lady, Lady...



Get Maximum Value at Grand Union

FREE

of extra cost

SAVE ON YOUR FOOD BILLS and NOW GET
"TRIPLE-S" BLUE STAMPS

for GRAND QUALITY GIFTS at GRAND UNION

U.S. Choice and Packers' Top Brands

RIBS OF BEEF

SHORT CUT
TOP VALUE

lb. 45¢

Grand Union Quality Controlled

FRESH GROUND BEEF

You'll like its freshness and fine flavor, ideal, economical, for warm, weather quickie meals.

lb. 29¢ 3 lbs. 85¢

BONELESS BRISKET CORNED BEEF Serve with Crisp Firm Cabbage lb. 39¢

Young - Tender - Plump Breasted - Roasting
Chickens Ready to Cook 4 to 6 lb. Avg. lb. 59¢

Swift's Premium
Bologna or Smoked Liverwurst Any Size Piece lb. 49¢

Center Cut - Bake or Broil
Swordfish Steak lb. 59¢

Grand Union Quick Frozen
Cod Fillet Boneless No Waste lb. 39¢

Good Luncheons And Quickie Meal Treats
 Boneless - No Waste - A Perfect Freezer Refill.
 Frozen Flaked - Grand Duchess

STEAKS 3 11 oz. 1.35
 Swift's Quick Frozen

SANDWICH STEAKS 3 8 oz. 1.79
 Swift's Quick Frozen - Loin Luncheon

STEAKS 3 8 oz. 1.73

Frozen Foods

Libby's Frozen Food Values

ORANGE JUICE 4 6 oz. cans 59¢

GREEN PEAS 2 10 oz. pgs. 33¢

Fairmont
STRAWBERRIES 16 oz. pkg. 49¢

Freezer Buy Of The Week
 Libby's Chicken, Beef, Turkey
Pot Pies 6 6 oz. 1.49 12 6 oz. 2.95

Fresh Fruits and Vegetables
Sweet, Louisiana Strawberries
 Delicious pint 25¢ Treat Taste

NEW CABBAGE Firm & Flavors For Mealtime Variety lb. 5¢

SWEET PEAS Young, Tender Delicate Flavor 2 lb. 29¢

Dairy Foods

Regent Brand
CREAM CHEESE Top Quality at Low Price 3 oz. pkg. 10¢

Fancy Grade
Sliced Swiss Quality Mtd. 8 oz. 39¢

Bakery Treats

Nancy Lynn Fruit & Nut
Danish Ring 39¢

Nancy Lynn
Old Fashioned Donuts 6 for 29¢

Libby's Cream Style
CORN 3 16 oz. cans 43¢

Libby's
FRUIT COCKTAIL 2 16 oz. cans 45¢

Libby's
PEAS & CARROTS 2 16 oz. cans 37¢

Libby's
CORNED BEEF HASH 16 oz. can 25¢

Libby's Garden Sweet
PEAS 3 16 oz. cans 49¢

Libby's Bartlett
PEARS 29 oz. can 37¢

Libby's
BEEF STEW 16 oz. can 33¢

Libby's
CORN CREOLE 15 oz. can 19¢

Hey Falls! Get "Big League" Baseball Gloves for Kolynos Cartons

Kolynos Toothpaste Twin Tube Carton 69¢ Super White

Nestle
Quik 2 lb. 6 oz. can 89¢

Sunshine
Macaroons 1 lb. 39¢

Marlinton
Coffee 1 lb. 1.13

Veg. Juice Cocktail
Vegemato 46 oz. can 33¢

Mazola Oil Corn (Refined) pt. 35¢ qt. 63¢

Pablum Mixed Cereal 8 oz. pkg. 20¢

Moth Crystal 1 lb. 55¢ 3 1/2 lb. 1.05

Moth Proofers 12 oz. 85¢

Wax Paper 12 1/2 x 18 1/2 20¢

Diff Household Cleaner 2 1/2 gal. 27¢

Diff Hand Cleaner 8 oz. 23¢

Lux Soap 4 1/2 26¢ 2 1/2 25¢

Beechnut
Baby Food Strained Junior 6 jars 61¢ 5 jars 77¢

Milk Amplifier
Bosco 12 oz. jar 35¢

Weston Pantry Pack
Cookies pkg. 89¢

For Quickie Meals
Armour Treet 12 oz. can 35¢

Glim Cuts Grease Fast 1 at reg. price - 1 at 1/2 price 2 12 oz. 53¢

All Detergent 24 oz. 33¢ 10 lb. 2 09

Diaperwite Makes Diapers Sparkling White 16 oz. 25¢

Oakite Household Cleaner 24 oz. 34¢ 2 10 oz. 31¢

Rurry Cookies Loch Lomond 12 oz. 39¢

Tuna Choice of the Sea 4 1/2 oz. 31¢

Marcal Dinner Napkins 2 pkg. 29¢

Marcal Towels Paper 7 100% 33¢

Marcal Handkerchiefs 3 100% 22¢

Soap Libby's 4 1/2 28¢ 3 1/2 38¢

No-Fal Beverages 7 1/2 doz. 29¢

Rice Uncle Ben's 14 oz. 25¢ 20 oz. 45¢

Waxed Paper Kitchen 12 1/2 x 18 1/2 20¢

Diff Household Cleaner 2 1/2 gal. 27¢

Diff Hand Cleaner 8 oz. 23¢

Lux Soap 4 1/2 26¢ 2 1/2 25¢

Mueller's Snappy Dog Food 6 cans 45¢

Simoniz Floor Wax 16 oz. 59¢ qt. 98¢

Palmolive Rapid Shave can 79¢

MACARONI & SPAGHETTI lb. 20¢

BEAUTIFUL LAWN & PICNIC ACCESSORIES WITH FREE "TRIPLE-S" BLUE STAMPS

GRAND UNION Grocery Prices Effective through Wed., May 9th. - Meat, Dairy and Produce through Sat., May 8th.

OPEN THURSDAY AND FRIDAY UNTIL 9 P. M.

Daughter Made Executor
 A daughter, Mrs. Alice M. Longman of Baldwin, L. I., has been named executor of the estate of Mrs. Louise A. Lager, formerly of this city, who died April 20, according to the will filed at the Surrogate's office.
 Specific bequests of \$3,000 and stock are listed in the will and the remainder of the estate is to be held in trust for another daughter, Mrs. Doris L. Robertson of Tucson, Arizona.

Basking Ridge Church To Have Antiques Show
 Plans have been completed for the second annual Basking Ridge antiques show, to be held at the Bishop James Methodist Church in that village on May 16, 17 and 18. An outstanding group of 23 dealers will exhibit a wide range of fine antiques from this country, Europe, and the Far East. Dealers from New York, Pennsylvania, New Hampshire, and of course New Jersey, will be represented, with no two from the same town.
 In addition to the formal exhibits, one room of the church will be furnished as a Lounge in

Formica Sink Tops
 Everything in Cabinet and Furniture Making
KITCHEN REMODELING
KARL BINDER
 Ogden Street
 Evenings 20 Fern Ave.
 ME. 5-0717



Bill Cut 15%
 Policyholders of LUMBERMEN MUTUAL CASUALTY COMPANY are currently receiving dividends of 15% on their residential fire insurance... like the surprised bird in the illustration, this means a big cut in their bill.
 Fair, efficient claims adjustments and 24-hour agency service are two of the other features which keep thousands of homeowners buying or renewing fire insurance in this company—a division of Kemper Insurance, one of the nation's largest and strongest insurance organizations.

ELMER G. HOUSTON
 360 Springfield Avenue,
 Summit, New Jersey
 Representing
 LUMBERMEN MUTUAL CASUALTY COMPANY
 James B. Houston, Chairman
 Fire Insurance Division, Chicago 6, Illinois

PAINTING GUIDE

For toys, kitchen, porch furniture, everywhere you want a permanent high-gloss finish, use Moore's Impervo Enamel. Bright colors brush on easily, dry quickly... washable and long-wearing.

Benjamin Moore paints
 only 2.15 qt.

SUMMIT HARDWARE & PAINT COMPANY
 359 SPRINGFIELD AVE., SUMMIT
 CR. 3-0216

PLEASE CALL FOR MY FURS

LOW STORAGE PRICES!

FUR COATS \$2.00 for \$100. valuation

Plain or Fur Trimmed COATS \$1.50 for \$50. valuation

Columbia
 CLEANING DYEING

PROMPT CALL AND DELIVERY SERVICE FROM OUR PLANT. PHONE Chestnut 3-3100

CR. 3-3100

CITY OF SUMMIT - NEW JERSEY

NOTICE OF \$550,000 BOND SALE

SEALED PROPOSALS will be received by the Common Council of the City of Summit in the County of Union, New Jersey, at the City Hall, Summit, New Jersey, on May 13, 1936, until 8:30 o'clock P.M. at which time they will be publicly opened and announced for the purchase of \$550,000 School Bonds of said City. The bonds will be dated June 1, 1936, and will mature without option of prior redemption on the principal amount of \$300,000 on June 1, in each of the years 1937 to 1966, both inclusive, and \$25,000 on June 1, in each of the years 1967 to 1976, both inclusive, with interest payable June 1 and December 1 in each year.

The bonds will be issued in bearer form with coupons and will be of the denomination of \$1000 each, and will be negotiable as to principal only or as to both principal and interest, convertible at the expense of the holder into coupon bonds and will be payable at the office of the Summit Trust Company, Summit, New Jersey. Each proposal must specify in a multiple of 1/8 or 1/20 of a single rate of interest not exceeding 6 per annum which the bonds are to bear, and no proposal will be considered which specifies a rate higher than the lowest rate stated in any legally acceptable proposal. Each proposal must state the amount bid for the bonds, which shall be not less than \$50,000 nor more than \$500,000. As between legally acceptable proposals specifying the same rate of interest, the bonds will be sold to the bidder complying with the terms of sale and offering to accept for the amount bid the least amount of bonds, the bonds to be accepted being those first mature and if two or more bidders offer to accept the same least amount, then to the bidder offering to pay therefor the highest price. The purchaser must also pay an amount equal to the interest on the bonds accrued to the date of payment of the purchase price.

All bidders are required to deposit a certified or cashier's check payable to the order of the City of Summit, New Jersey, for \$10,000, drawn upon an incorporated bank or trust company. The check of the successful bidder will be returned to be applied in part payment for the bonds or to secure the City from any loss resulting from the failure of the bidder to comply with the terms of his bid. The successful bidder may at his option refuse to accept the bonds if prior to the delivery of any income tax bill he provides that the interest on such bonds is taxable, or shall be taxable at a future date for federal income tax purposes, and in such case the deposit made by him will be returned and he will be relieved of his contractual obligations arising from the acceptance of his proposal. Proposals should be addressed to Mr. Herbert G. Froese, City Treasurer, City Hall, Summit, New Jersey, and enclosed in a sealed envelope marked on the outside "Proposal for Bonds". The successful bidder will be furnished, without cost, with the approving opinion of Hawkins, DeLafield & Wood to the effect that the bonds are valid and legally binding obligations of said City all the taxable property within which will be subject to the levy of ad valorem taxes to pay said bonds and interest thereon, without limitation of rate or amount. Dated: May 1, 1936. HARRY C. KATES, City Clerk.

SEALED PROPOSALS

SEALED PROPOSALS will be received by the Common Council of the City of Summit, County of Union, State of New Jersey, until 8:30 P. M. (DST) Tuesday, May 13, 1936, and opened at the above named hour at a public meeting of the said Common Council to be held at said time at the City Hall in the City of Summit for the grading, paving, curbing, draining and the construction of concrete sidewalks in connection with the widening of the north side of DeForest Avenue between Woodland Avenue and the Grand Union opposite Maple Street in the City of Summit. The work consists in the furnishing of all necessary machinery, tools, and apparatus and other means of construction to do all the work and furnish all materials called for by the contract and specifications, and the requirements under them in the City Engineer's office. The approximate quantities are as follows: (a) 244 cu. yds. of roadway excavation, including fire grading, etc. (b) 7 trees 10" to 46" in diameter removed, etc. (c) 3 sagged State Highway Catch basins, including excavation, etc. for a depth of 4' to 6'. (d) 2 manholes, including excavation for a depth of 4' to 6'. (e) 390 sq. ft. concrete curb, 8"x20" including excavation, etc. (f) 60 sq. ft. of 12" reinforced concrete pipe laid including excavation for a depth of 4' to 6'. (g) 213 sq. ft. sidewalk 2' in thickness, including excavation, etc. (h) 324 sq. ft. concrete driveways 6" thick, including excavation, etc. No bids will be considered unless furnished on proposal blanks furnished by the City Engineer. Each proposal must be enclosed in a sealed envelope, properly indorsed with the name of the bidder and the improvement and directed to the Common Council of the City of Summit. Bidders will state their price in writing as well as in figures. All work referred to in this notice must be completed on or before the expiration of 25 working days from the date of the contract. Bidders must specify that they will bind themselves to complete the said work within said time. Copies of the plans and specifications of the work may be obtained at the office of the City Engineer, in the City Hall, Summit, New Jersey, by a certified check or cash for ten percent (10%) of the total amount of bid. If certified check is furnished it shall be made payable to the City of Summit without reserve. A Surety Bond for the full amount of the contract will be required of the successful bidder. The Common Council reserved the right to reject any or all bids, and to waive any technicalities in the terms of this notice. By direction of the Common Council of the City of Summit. HARRY C. KATES, City Clerk.

OF ADJUSTMENT

of Adjustment will be held in the City Hall at eight o'clock Monday evening, May 11, 1936. The following applications will be presented and taken up for consideration: EDWARD J. FORD. Said application requests permission to sub-divide property known as Block 16 Lot 9, having frontages on both Morris Avenue and William Street. Proposed sub-division - creating two non-conforming lots, 50 ft. wide and 100 ft. deep, each having five ft. areas front width than prescribed by ordinance. - to permit conveyance of lot thus created with William Street frontage for the purpose of accommodating a single-family residence assumed to have side and rear yard areas and front set-back prescribed by ordinance. Any objections to the granting of the above applications may be heard at said time and place. OF ADJUSTMENT. KINGSLY G. THOMPSON, Secretary.

PENDING ORDINANCE

AN ORDINANCE TO AMEND AN ORDINANCE ENTITLED "AN ORDINANCE TO ESTABLISH A ZONING ORDINANCE OF THE CITY OF SUMMIT APPROVED APRIL 7, 1935." BE IT ORDAINED BY THE COMMON COUNCIL OF THE CITY OF SUMMIT: Whereas, the owners and tenants of property on Springfield Avenue between Maple Street and Woodland Avenue have petitioned the Common Council of the City of Summit to amend the requirements of the place zoning ordinance relating to loading, unloading and off-street parking as provided in Article XV respecting Parking Areas and said ordinance, Truck Loading and Unloading Berths insofar as said provisions pertain to the properties located as above stated; and Whereas, all of the properties mentioned adjoin the alley extending from Maple Street to Woodland Avenue and the property on the northern side of the alley is presently being improved for a municipal parking lot; and Whereas, the present buildings in most instances were constructed many years ago and utilize the greater part of the land so that off-street parking loading and unloading areas are not presently available, and Whereas, the owners and tenants are desirous of improving the buildings by constructing new store fronts on the rear of the present buildings so as to afford entrance to the place of business from the alley and the parking lot; and Whereas, all of said proposed new store fronts will be constructed in a harmonious design and will greatly enhance the attractiveness of the entire area and particularly the view from the new parking lot; and Whereas, it is impracticable for the said owners and tenants to comply with the provisions of said Zoning Ordinance; and Whereas, relief from the aforesaid requirements is necessary for the preservation and enjoyment of a substantial property right; and Whereas, such change will not be detrimental to the public welfare; and Whereas, the Common Council of the City of Summit deems it in the interest of public health, safety, morals, comfort and general welfare of said City and its residents to grant relief so as to establish a general harmonious plan for the area provided for herein. Section 1 That the provisions of Article XV and the provisions of Article XVI of the Zoning Ordinance of the City of Summit, mentioned herein, be waived with respect to the area being on the north side of Springfield Avenue between Woodland Avenue and Maple Street. This ordinance shall take effect immediately in the manner provided by law. J. HARRY C. KATES, City Clerk of the City of Summit, do hereby certify that the foregoing Ordinance was introduced for first reading at a regular meeting of the Common Council held on Tuesday evening, May 1, 1936, and that said Ordinance will be submitted for consideration and final passage at the next regular meeting of the Common Council to be held on Tuesday evening, May 13, 1936, at the City Hall, at 8:30 o'clock (DST) at which

AN ORDINANCE

AN ORDINANCE TO VACATE A PORTION OF SCHOOL AVENUE IN THE CITY OF SUMMIT, UNION COUNTY, NEW JERSEY AND TO RELEASE ALL PUBLIC RIGHTS AND INTEREST THEREIN RESULTING FROM ANY DEDICATION THEREOF. Dated: May 1, 1936. Approved: May 1, 1936. CARL H. FORSBERG, Acting Mayor. J. Harry C. Kates, City Clerk of the City of Summit, do hereby certify that the foregoing Ordinance was duly passed by the Common Council of said city at a regular meeting held on Tuesday evening, May 1, 1936. HARRY C. KATES, City Clerk.

AN ORDINANCE

AN ORDINANCE TO AMEND AN ORDINANCE ENTITLED "AN ORDINANCE TO ESTABLISH A ZONING ORDINANCE OF THE CITY OF SUMMIT APPROVED APRIL 7, 1935." Dated: May 1, 1936. Approved: May 1, 1936. CARL H. FORSBERG, Acting Mayor. J. Harry C. Kates, City Clerk of the City of Summit, do hereby certify that the foregoing Ordinance was duly passed by the Common Council of said city at a regular meeting held on Tuesday evening, May 1, 1936. HARRY C. KATES, City Clerk.

ZONING ORDINANCE BOARD

OF ADJUSTMENT CITY OF SUMMIT NEW JERSEY NOTICE May 1, 1936. The regular monthly meeting of the Summit Zoning Ordinance Board

NOTICE TO CREDITORS

ESTATE OF MAODALINA C. BALZ, Deceased. Pursuant to the order of CHARLES A. OTTO, JR., Surrogate of the County of Union, made on the twelfth day of April A.D. 1936, upon the application of the undersigned, as Executor of the estate of said deceased, notice is hereby given to the creditors of said deceased to exhibit to the subscriber under oath or affirmation their claims and demands against the estate of said deceased within six months from the date of said order, or they will be forever barred from prosecuting or recovering the same against the subscriber. RUSSELL T. KERBY, JR., Executor. MOER & GRIFFIN, Attys., 32 Maple St., Summit, N. J. Apr. 19, 26, May 3, 10-o a w 4 w Fees-\$14.00

NOTICE TO CREDITORS

ESTATE OF WILLIAM H. KUNKEL, Deceased. Pursuant to the order of CHARLES A. OTTO, JR., Surrogate of the County of Union, made on the twelfth day of April A.D. 1936, upon the application of the undersigned, as Executor of the estate of said deceased, notice is hereby given to the creditors of said deceased to exhibit to the subscriber under oath or affirmation their claims and demands against the estate of said deceased within six months from the date of said order, or they will be forever barred from prosecuting or recovering the same against the subscriber. DONALD R. NEIL, Executor. SCHEID & BOURNE, Attys., 382 Springfield Ave., Summit, N. J. Apr. 19, 26, May 3, 10-o a w 4 w Fees-\$14.00

NOTICE TO CREDITORS

ESTATE OF JOHN E. STRAUB, Deceased. Pursuant to the order of CHARLES A. OTTO, JR., Surrogate of the County of Union, made on the twelfth day of April A.D. 1936, upon the application of the undersigned, as Executor of the estate of said deceased, notice is hereby given to the creditors of said deceased to exhibit to the subscriber under oath or affirmation their claims and demands against the estate of said deceased within six months from the date of said order, or they will be forever barred from prosecuting or recovering the same against the subscriber. DONALD R. NEIL, Executor. SCHEID & BOURNE, Attys., 382 Springfield Ave., Summit, N. J. Apr. 19, 26, May 3, 10-o a w 4 w Fees-\$14.00

NOTICE TO CREDITORS

ESTATE OF ANTOINETTE W. VAN COTT, Deceased. Pursuant to the order of CHARLES A. OTTO, JR., Surrogate of the County of Union, made on the twelfth day of April A.D. 1936, upon the application of the undersigned, as Executor of the estate of said deceased, notice is hereby given to the creditors of said deceased to exhibit to the subscriber under oath or affirmation their claims and demands against the estate of said deceased within six months from the date of said order, or they will be forever barred from prosecuting or recovering the same against the subscriber. ELLINOR B. MARTIN, Executor. MCKIRGAN & GILSON, Attys., 382 Springfield Ave., Summit, N. J. Apr. 19, 26, May 3, 10-o a w 4 w Fees-\$14.00

NOTICE TO CREDITORS

ESTATE OF BLANCHE MAYO NEWMAN, Deceased. Pursuant to the order of CHARLES A. OTTO, JR., Surrogate of the County of Union, made on the twelfth day of April A.D. 1936, upon the application of the undersigned, as Executor of the estate of said deceased, notice is hereby given to the creditors of said deceased to exhibit to the subscriber under oath or affirmation their claims and demands against the estate of said deceased within six months from the date of said order, or they will be forever barred from prosecuting or recovering the same against the subscriber. RAYMOND NEWMAN, Executor. SCHEID & BOURNE, Attys., 382 Springfield Ave., Summit, N. J. Apr. 19, 26, May 3, 10-o a w 4 w Fees-\$14.00

NOTICE TO CREDITORS

ESTATE OF WILLIAM W. VERT, Deceased. Pursuant to the order of CHARLES A. OTTO, JR., Surrogate of the County of Union, made on the twelfth day of April A.D. 1936, upon the application of the undersigned, as Executor of the estate of said deceased, notice is hereby given to the creditors of said deceased to exhibit to the subscriber under oath or affirmation their claims and demands against the estate of said deceased within six months from the date of said order, or they will be forever barred from prosecuting or recovering the same against the subscriber. MABEL VERT PATTERSON, and THE SUMMIT TRUST COMPANY OF SUMMIT, N. J. Executors. SALMON & BENNETT, Attys., 15 Center Place, Summit, N. J. Apr. 19, 26, May 3, 10-o a w 4 w Fees-\$14.00

NOTICE OF SETTLEMENT

NOTICE IS HEREBY GIVEN, That the first and final account of the subscribers, Mary C. Greenwald and The First National Bank and Trust Company of Summit, N. J. Executors of the last will and testament of EUGENE L. GREENWALD, deceased, will be audited and stated by the Surrogate and reported for settlement to the Union County Court, Probate Division, on Friday, May 4, next at 10 A.M. Dated: April 3, 1936. MARY C. GREENWALD, THE FIRST NATIONAL BANK AND TRUST COMPANY OF SUMMIT, N. J. Executors. MOCARTER, ENGLISH & STUDER, Attorneys, 11 Commerce St., Newark, N. J. Apr. 12, 19, 26, May 3-4-o a w 75 Fees-\$8.75

NOTICE OF SETTLEMENT

NOTICE IS HEREBY GIVEN, That the first and final account of the subscribers, Mary C. Greenwald and The First National Bank and Trust Company of Summit, N. J. Executors of the last will and testament of EUGENE L. GREENWALD, deceased, will be audited and stated by the Surrogate and reported for settlement to the Union County Court, Probate Division, on Friday, May 4, next at 10 A.M. Dated: April 3, 1936. MARY C. GREENWALD, THE FIRST NATIONAL BANK AND TRUST COMPANY OF SUMMIT, N. J. Executors. MOCARTER, ENGLISH & STUDER, Attorneys, 11 Commerce St., Newark, N. J. Apr. 12, 19, 26, May 3-4-o a w 75 Fees-\$8.75

CESSPOOL CLEANING

Building - Repairing CEMPOOLS AND SEPTIC TANKS CLEANED, BUILT AND REPAIRED CRANE & BULLDOZER SERVICE Trucks for Hire CARL GULACK Jefferson 2-2922 Berksville 2-2922

NOTICE TO CREDITORS

ESTATE OF MAODALINA C. BALZ, Deceased. Pursuant to the order of CHARLES A. OTTO, JR., Surrogate of the County of Union, made on the twelfth day of April A.D. 1936, upon the application of the undersigned, as Executor of the estate of said deceased, notice is hereby given to the creditors of said deceased to exhibit to the subscriber under oath or affirmation their claims and demands against the estate of said deceased within six months from the date of said order, or they will be forever barred from prosecuting or recovering the same against the subscriber. RUSSELL T. KERBY, JR., Executor. MOER & GRIFFIN, Attys., 32 Maple St., Summit, N. J. Apr. 19, 26, May 3, 10-o a w 4 w Fees-\$14.00

NOTICE TO CREDITORS

ESTATE OF WILLIAM H. KUNKEL, Deceased. Pursuant to the order of CHARLES A. OTTO, JR., Surrogate of the County of Union, made on the twelfth day of April A.D. 1936, upon the application of the undersigned, as Executor of the estate of said deceased, notice is hereby given to the creditors of said deceased to exhibit to the subscriber under oath or affirmation their claims and demands against the estate of said deceased within six months from the date of said order, or they will be forever barred from prosecuting or recovering the same against the subscriber. DONALD R. NEIL, Executor. SCHEID & BOURNE, Attys., 382 Springfield Ave., Summit, N. J. Apr. 19, 26, May 3, 10-o a w 4 w Fees-\$14.00

NOTICE TO CREDITORS

ESTATE OF JOHN E. STRAUB, Deceased. Pursuant to the order of CHARLES A. OTTO, JR., Surrogate of the County of Union, made on the twelfth day of April A.D. 1936, upon the application of the undersigned, as Executor of the estate of said deceased, notice is hereby given to the creditors of said deceased to exhibit to the subscriber under oath or affirmation their claims and demands against the estate of said deceased within six months from the date of said order, or they will be forever barred from prosecuting or recovering the same against the subscriber. DONALD R. NEIL, Executor. SCHEID & BOURNE, Attys., 382 Springfield Ave., Summit, N. J. Apr. 19, 26, May 3, 10-o a w 4 w Fees-\$14.00

NOTICE TO CREDITORS

ESTATE OF ANTOINETTE W. VAN COTT, Deceased. Pursuant to the order of CHARLES A. OTTO, JR., Surrogate of the County of Union, made on the twelfth day of April A.D. 1936, upon the application of the undersigned, as Executor of the estate of said deceased, notice is hereby given to the creditors of said deceased to exhibit to the subscriber under oath or affirmation their claims and demands against the estate of said deceased within six months from the date of said order, or they will be forever barred from prosecuting or recovering the same against the subscriber. ELLINOR B. MARTIN, Executor. MCKIRGAN & GILSON, Attys., 382 Springfield Ave., Summit, N. J. Apr. 19, 26, May 3, 10-o a w 4 w Fees-\$14.00

NOTICE TO CREDITORS

ESTATE OF BLANCHE MAYO NEWMAN, Deceased. Pursuant to the order of CHARLES A. OTTO, JR., Surrogate of the County of Union, made on the twelfth day of April A.D. 1936, upon the application of the undersigned, as Executor of the estate of said deceased, notice is hereby given to the creditors of said deceased to exhibit to the subscriber under oath or affirmation their claims and demands against the estate of said deceased within six months from the date of said order, or they will be forever barred from prosecuting or recovering the same against the subscriber. RAYMOND NEWMAN, Executor. SCHEID & BOURNE, Attys., 382 Springfield Ave., Summit, N. J. Apr. 19, 26, May 3, 10-o a w 4 w Fees-\$14.00

NOTICE TO CREDITORS

ESTATE OF WILLIAM W. VERT, Deceased. Pursuant to the order of CHARLES A. OTTO, JR., Surrogate of the County of Union, made on the twelfth day of April A.D. 1936, upon the application of the undersigned, as Executor of the estate of said deceased, notice is hereby given to the creditors of said deceased to exhibit to the subscriber under oath or affirmation their claims and demands against the estate of said deceased within six months from the date of said order, or they will be forever barred from prosecuting or recovering the same against the subscriber. MABEL VERT PATTERSON, and THE SUMMIT TRUST COMPANY OF SUMMIT, N. J. Executors. SALMON & BENNETT, Attys., 15 Center Place, Summit, N. J. Apr. 19, 26, May 3, 10-o a w 4 w Fees-\$14.00

NOTICE OF SETTLEMENT

NOTICE IS HEREBY GIVEN, That the first and final account of the subscribers, Mary C. Greenwald and The First National Bank and Trust Company of Summit, N. J. Executors of the last will and testament of EUGENE L. GREENWALD, deceased, will be audited and stated by the Surrogate and reported for settlement to the Union County Court, Probate Division, on Friday, May 4, next at 10 A.M. Dated: April 3, 1936. MARY C. GREENWALD, THE FIRST NATIONAL BANK AND TRUST COMPANY OF SUMMIT, N. J. Executors. MOCARTER, ENGLISH & STUDER, Attorneys, 11 Commerce St., Newark, N. J. Apr. 12, 19, 26, May 3-4-o a w 75 Fees-\$8.75

NOTICE OF SETTLEMENT

NOTICE IS HEREBY GIVEN, That the first and final account of the subscribers, Mary C. Greenwald and The First National Bank and Trust Company of Summit, N. J. Executors of the last will and testament of EUGENE L. GREENWALD, deceased, will be audited and stated by the Surrogate and reported for settlement to the Union County Court, Probate Division, on Friday, May 4, next at 10 A.M. Dated: April 3, 1936. MARY C. GREENWALD, THE FIRST NATIONAL BANK AND TRUST COMPANY OF SUMMIT, N. J. Executors. MOCARTER, ENGLISH & STUDER, Attorneys, 11 Commerce St., Newark, N. J. Apr. 12, 19, 26, May 3-4-o a w 75 Fees-\$8.75

CESSPOOL CLEANING

Building - Repairing CEMPOOLS AND SEPTIC TANKS CLEANED, BUILT AND REPAIRED CRANE & BULLDOZER SERVICE Trucks for Hire CARL GULACK Jefferson 2-2922 Berksville 2-2922

NOTICE TO CREDITORS

ESTATE OF MAODALINA C. BALZ, Deceased. Pursuant to the order of CHARLES A. OTTO, JR., Surrogate of the County of Union, made on the twelfth day of April A.D. 1936, upon the application of the undersigned, as Executor of the estate of said deceased, notice is hereby given to the creditors of said deceased to exhibit to the subscriber under oath or affirmation their claims and demands against the estate of said deceased within six months from the date of said order, or they will be forever barred from prosecuting or recovering the same against the subscriber. RUSSELL T. KERBY, JR., Executor. MOER & GRIFFIN, Attys., 32 Maple St., Summit, N. J. Apr. 19, 26, May 3, 10-o a w 4 w Fees-\$14.00

NOTICE TO CREDITORS

ESTATE OF WILLIAM H. KUNKEL, Deceased. Pursuant to the order of CHARLES A. OTTO, JR., Surrogate of the County of Union, made on the twelfth day of April A.D. 1936, upon the application of the undersigned, as Executor of the estate of said deceased, notice is hereby given to the creditors of said deceased to exhibit to the subscriber under oath or affirmation their claims and demands against the estate of said deceased within six months from the date of said order, or they will be forever barred from prosecuting or recovering the same against the subscriber. DONALD R. NEIL, Executor. SCHEID & BOURNE, Attys., 382 Springfield Ave., Summit, N. J. Apr. 19, 26, May 3, 10-o a w 4 w Fees-\$14.00

NOTICE TO CREDITORS

ESTATE OF JOHN E. STRAUB, Deceased. Pursuant to the order of CHARLES A. OTTO, JR., Surrogate of the County of Union, made on the twelfth day of April A.D. 1936, upon the application of the undersigned, as Executor of the estate of said deceased, notice is hereby given to the creditors of said deceased to exhibit to the subscriber under oath or affirmation their claims and demands against the estate of said deceased within six months from the date of said order, or they will be forever barred from prosecuting or recovering the same against the subscriber. DONALD R. NEIL, Executor. SCHEID & BOURNE, Attys., 382 Springfield Ave., Summit, N. J. Apr. 19, 26, May 3, 10-o a w 4 w Fees-\$14.00

NOTICE TO CREDITORS

ESTATE OF ANTOINETTE W. VAN COTT, Deceased. Pursuant to the order of CHARLES A. OTTO, JR., Surrogate of the County of Union, made on the twelfth day of April A.D. 1936, upon the application of the undersigned, as Executor of the estate of said deceased, notice is hereby given to the creditors of said deceased to exhibit to the subscriber under oath or affirmation their claims and demands against the estate of said deceased within six months from the date of said order, or they will be forever barred from prosecuting or recovering the same against the subscriber. ELLINOR B. MARTIN, Executor. MCKIRGAN & GILSON, Attys., 382 Springfield Ave., Summit, N. J. Apr. 19, 26, May 3, 10-o a w 4 w Fees-\$14.00

NOTICE TO CREDITORS

ESTATE OF BLANCHE MAYO NEWMAN, Deceased. Pursuant to the order of CHARLES A. OTTO, JR., Surrogate of the County of Union, made on the twelfth day of April A.D. 1936, upon the application of the undersigned, as Executor of the estate of said deceased, notice is hereby given to the creditors of said deceased to exhibit to the subscriber under oath or affirmation their claims and demands against the estate of said deceased within six months from the date of said order, or they will be forever barred from prosecuting or recovering the same against the subscriber. RAYMOND NEWMAN, Executor. SCHEID & BOURNE, Attys., 382 Springfield Ave., Summit, N. J. Apr. 19, 26, May 3, 10-o a w 4 w Fees-\$14.00

NOTICE TO CREDITORS

ESTATE OF WILLIAM W. VERT, Deceased. Pursuant to the order of CHARLES A. OTTO, JR., Surrogate of the County of Union, made on the twelfth day of April A.D. 1936, upon the application of the undersigned, as Executor of the estate of said deceased, notice is hereby given to the creditors of said deceased to exhibit to the subscriber under oath or affirmation their claims and demands against the estate of said deceased within six months from the date of said order, or they will be forever barred from prosecuting or recovering the same against the subscriber. MABEL VERT PATTERSON, and THE SUMMIT TRUST COMPANY OF SUMMIT, N. J. Executors. SALMON & BENNETT, Attys., 15 Center Place, Summit, N. J. Apr. 19, 26, May 3, 10-o a w 4 w Fees-\$14.00

NOTICE OF SETTLEMENT

NOTICE IS HEREBY GIVEN, That the first and final account of the subscribers, Mary C. Greenwald and The First National Bank and Trust Company of Summit, N. J. Executors of the last will and testament of EUGENE L. GREENWALD, deceased, will be audited and stated by the Surrogate and reported for settlement to the Union County Court, Probate Division, on Friday, May 4, next at 10 A.M. Dated: April 3, 1936. MARY C. GREENWALD, THE FIRST NATIONAL BANK AND TRUST COMPANY OF SUMMIT, N. J. Executors. MOCARTER, ENGLISH & STUDER, Attorneys, 11 Commerce St., Newark, N. J. Apr. 12, 19, 26, May 3-4-o a w 75 Fees-\$8.75

NOTICE OF SETTLEMENT

NOTICE IS HEREBY GIVEN, That the first and final account of the subscribers, Mary C. Greenwald and The First National Bank and Trust Company of Summit, N. J. Executors of the last will and testament of EUGENE L. GREENWALD, deceased, will be audited and stated by the Surrogate and reported for settlement to the Union County Court, Probate Division, on Friday, May 4, next at 10 A.M. Dated: April 3, 1936. MARY C. GREENWALD, THE FIRST NATIONAL BANK AND TRUST COMPANY OF SUMMIT, N. J. Executors. MOCARTER, ENGLISH & STUDER, Attorneys, 11 Commerce St., Newark, N. J. Apr. 12, 19, 26, May 3-4-o a w 75 Fees-\$8.75

CESSPOOL CLEANING

Building - Repairing CEMPOOLS AND SEPTIC TANKS CLEANED, BUILT AND REPAIRED CRANE & BULLDOZER SERVICE Trucks for Hire CARL GULACK Jefferson 2-2922 Berksville 2-2922

NOTICE TO CREDITORS

ESTATE OF MAODALINA C. BALZ, Deceased. Pursuant to the order of CHARLES A. OTTO, JR., Surrogate of the County of Union, made on the twelfth day of April A.D. 1936, upon the application of the undersigned, as Executor of the estate of said deceased, notice is hereby given to the creditors of said deceased to exhibit to the subscriber under oath or affirmation their claims and demands against the estate of said deceased within six months from the date of said order, or they will be forever barred from prosecuting or recovering the same against the subscriber. RUSSELL T. KERBY, JR., Executor. MOER & GRIFFIN, Attys., 32 Maple St., Summit, N. J. Apr. 19, 26, May 3, 10-o a w 4 w Fees-\$14.00

NOTICE TO CREDITORS

ESTATE OF WILLIAM H. KUNKEL, Deceased. Pursuant to the order of CHARLES A. OTTO, JR., Surrogate of the County of Union, made on the twelfth day of April A.D. 1936, upon the application of the undersigned, as Executor of the estate of said deceased, notice is hereby given to the creditors of said deceased to exhibit to the subscriber under oath or affirmation their claims and demands against the estate of said deceased within six months from the date of said order, or they will be forever barred from prosecuting or recovering the same against the subscriber. DONALD R. NEIL, Executor. SCHEID & BOURNE, Attys., 382 Springfield Ave., Summit, N. J. Apr. 19, 26, May 3, 10-o a w 4 w Fees-\$14.00

NOTICE TO CREDITORS

ESTATE OF JOHN E. STRAUB, Deceased. Pursuant to the order of CHARLES A. OTTO, JR., Surrogate of the County of Union, made on the twelfth day of April A.D. 1936, upon the application of the undersigned, as Executor of the estate of said deceased, notice is hereby given to the creditors of said deceased to exhibit to the subscriber under oath or affirmation their claims and demands against the estate of said deceased within six months from the date of said order, or they will be forever barred from prosecuting or recovering the same against the subscriber. DONALD R. NEIL, Executor. SCHEID & BOURNE, Attys., 382 Springfield Ave., Summit, N. J. Apr. 19, 26, May 3, 10-o a w 4 w Fees-\$14.00

NOTICE TO CREDITORS

ESTATE OF ANTOINETTE W. VAN COTT, Deceased. Pursuant to the order of CHARLES A. OTTO, JR., Surrogate of the County of Union, made on the twelfth day of April A.D. 1936, upon the application of the undersigned, as Executor of the estate of said deceased, notice is hereby given to the creditors of said deceased to exhibit to the subscriber under oath or affirmation their claims and demands against the estate of said deceased within six months from the date of said order, or they will be forever barred from prosecuting or recovering the same against the subscriber. ELLINOR B. MARTIN, Executor. MCKIRGAN & GILSON, Attys., 382 Springfield Ave., Summit, N. J. Apr. 19, 26, May 3, 10-o a w 4 w Fees-\$14.00

NOTICE TO CREDITORS

ESTATE OF BLANCHE MAYO NEWMAN, Deceased. Pursuant to the order of CHARLES A. OTTO, JR., Surrogate of the County of Union, made on the twelfth day of April A.D. 1936, upon the application of the undersigned, as Executor of the estate of said deceased, notice is hereby given to the creditors of said deceased to exhibit to the subscriber under oath or affirmation their claims and demands against the estate of said deceased within six months from the date of said order, or they will be forever barred from prosecuting or recovering the same against the subscriber. RAYMOND NEWMAN, Executor. SCHEID & BOURNE, Attys., 382 Springfield Ave., Summit, N. J. Apr. 19, 26, May 3, 10-o a w 4 w Fees-\$14.00

NOTICE TO CREDITORS

ESTATE OF WILLIAM W. VERT, Deceased. Pursuant to the order of CHARLES A. OTTO, JR., Surrogate of the County of Union, made on the twelfth day of April A.D. 1936, upon the application of the undersigned, as Executor of the estate of said deceased, notice is hereby given to the creditors of said deceased to exhibit to the subscriber under oath or affirmation their claims and demands against the estate of said deceased within six months from the date of said order, or they will be forever barred from prosecuting or recovering the same against the subscriber. MABEL VERT PATTERSON, and THE SUMMIT TRUST COMPANY OF SUMMIT, N. J. Executors. SALMON & BENNETT, Attys., 15 Center Place, Summit, N. J. Apr. 19, 26, May 3, 10-o a w 4 w Fees-\$14.00

NOTICE OF SETTLEMENT

NOTICE IS HEREBY GIVEN, That the first and final account of the subscribers, Mary C. Greenwald and The First National Bank and Trust Company of Summit, N. J. Executors of the last will and testament of EUGENE L. GREENWALD, deceased, will be audited and stated by the Surrogate and reported for settlement to the Union County Court, Probate Division, on Friday, May 4, next at 10 A.M. Dated: April 3, 1936. MARY C. GREENWALD, THE FIRST NATIONAL BANK AND TRUST COMPANY OF SUMMIT, N. J. Executors. MOCARTER, ENGLISH & STUDER, Attorneys, 11 Commerce St., Newark, N. J. Apr. 12, 19, 26, May 3-4-o a w 75 Fees-\$8.75

NOTICE OF SETTLEMENT

NOTICE IS HEREBY GIVEN, That the first and final account of the subscribers, Mary C. Greenwald and The First National Bank and Trust Company of Summit, N. J. Executors of the last will and testament of EUGENE L. GREENWALD, deceased, will be audited and stated by the Surrogate and reported for settlement to the Union County Court, Probate Division, on Friday, May 4, next at 10 A.M. Dated: April 3, 1936. MARY C. GREENWALD, THE FIRST NATIONAL BANK AND TRUST COMPANY OF SUMMIT, N. J. Executors. MOCARTER, ENGLISH & STUDER, Attorneys, 11 Commerce St., Newark, N. J. Apr. 12, 19, 26, May 3-4-o a w 75 Fees-\$8.75

CESSPOOL CLEANING

Building - Repairing CEMPOOLS

**Exchange Club Hours
Plea for Safe Driving**

"Every traffic violation is a potential accident," said C. Stewart Mead, Director of Safety for the New Jersey Automobile Club, in a talk before the Exchange Club of Summit at the Hotel Suburban last Wednesday.

Mr. Mead, who is also consultant in traffic safety to the American Automobile Association, emphasized the increased need for skill in driving as a means for avoidance of accidents. "You have to be twice as good a driver today," he warned, pointing out that there has been a sharp increase in the number of cars on the highways with resulting crowded conditions and greater demands upon driver skill.

"As parents and adults," the speaker told the Exchange Club, "we must set an example of good driving for our children. And, as for ourselves, we are never too old to start learning good sound safety habits."

THE HAPPY CABBY



"Please darling—I've just got to see you!"
Get on TOP of your transportation problems by using HILL CITY RADIO CAB service. You'll be ahead by far when you let US be your other car.

Hill City Radio Cabs
Call CR. 3-1230 or CR. 3-6722
"A Progressive Cab Service"

Garden Club to Hold Plant and Food Sale

New Providence—The New Providence Garden Club will hold a plant and food sale on Saturday, May 12, from 10 a.m. to 4 p.m. at the Presbyterian Church. On sale will be evergreens, trees, shrubs, annuals, perennials and vegetables as well as a large variety of cakes, pies, and other food items. Proceeds of the sale will be used for the club's War Service Fund. Egyptian farmers place fish in the water covering their rice crops. The fish swim through the fields eating insects and weeds. Waste material from the fish fertilize the soil.

**Beatrice Little
Opens Grist Mill
Season June 23**

Harold J. Kennedy has leased the Grist Mill Playhouse in Andover on a long-term basis and on June 23 will open his initial ten-week season at the picturesque and air-conditioned theatre with "An Evening with Beatrice Little." Mr. Kennedy will be the first to present Miss Little to straw hat audiences this summer. Her engagement at the Grist Mill will include eight consecutive evening performances beginning Saturday, June 23 (including Sunday evening), and a Wednesday matinee. The British comedienne, who will be assisted by Fred Keating and pianists Eddie and Rack, has added new material to her show which was received so enthusiastically both on Broadway and in London. Mr. Kennedy is well known to playgoers in the Jersey area. For several seasons the popular producer-director-actor-playwright operated the Princeton Summer Theatre and last year was responsible for the successful Montclair Summer Theatre where he presented such stars as Lillian Roth, Faye Emerson and Ariane Francis in exclusive engagements. He will continue the same star policy at the Grist Mill, and is already negotiating with many big Broadway, TV and film names for exclusive appearances. He chose the Andover location as his base of operations because he wanted to continue in the same general area as Montclair and reach the same responsive audiences which supported his plays last season. One of the main advantages in moving to the 800-seat Grist Mill, in the lake district, is, of course, that it is an air-conditioned house, a very important factor in summer theatre operations.

Washington Student Play Stresses Traffic Safety

A concerted effort to make the children of Washington School conscious of traffic safety principles was brought to a peak Monday morning when the Washing-

ALDERNEY
Brooklawn Farm Dairy Products
Morris Plains, N. J.
JK. 3-3548

ton School fourth grade, under the direction of Mrs. Mary Pedecini, presented an operetta, "Obey the Traffic Light." Washington School principal, J. B. Hoff, spoke briefly to the entire student body and many parents, stressing the fact that safety principles and practices brought out by the operetta and by all the safety activities of the past month must be carried on continually. Fourth grade pupils who participated in the performance were: Beth Millar, announcer; Maureen Eaton, Bible reading; Betty Kleinfelder, the teacher; injured girl, Phyllis Burke. Pupils: John Emmott, Doreen Bystrak, David Courter, Carol Rossman, Barton Brown and Marilyn Albers. Patrols: Edward Gaffney, Kenneth Harris, Bobby Sawyer, Billy Tieste and Robert Furd.

Methodists Move Up Four Games In Church League

The Methodists won a pair of games from the Combined Churchmen to hold a four game advantage in the Summit Inter Church Bowling League. St. John's Lutheran narrowed the lead by one game by sweeping all three games from the Inter-Church club. In other games the Jewish Community Center won two games from the Presbyterians, with the Oakes Memorial winning a like total from the First Lutheran team. The top games of the week were rolled by Norm Albers (235) Clarence Moll (225) Bud Salmon (223) and a 212 by Frank MacKain. Summit Inter Church Bowling League (Standings)

Team	W	L
Methodist	54	28
St. John's Lutheran	52	32
First Lutheran	40 1/2	34 1/2
Jewish Community Center	41	37
Oakes Memorial	46	38
Combined Churchmen	41	41
Presbyterian	33	51
Baptist	30 1/2	50 1/2
Temple B'nai	30	51
Inter Church	20	54
Top ten bowlers	Individual averages	
Name	G	Avg.
Dan Nunzio	60	173
Bob Engelman	57	171
Norm Albers	75	163
Gordon Brown, Sr.	81	161
Sam Kessler	72	161
Keith Bergmann	81	160
Charley Kuhl	56	157
Al Frow	69	156
Frank Wilson	84	155
Henry Dearborn	56	155

Two Local Bryn Mawr Students Win Awards

Two Summit students at Bryn Mawr College have been awarded scholarships for undergraduate study, it was announced Tuesday at the college's annual May Day festivities. The Northern New Jersey Alumnae Regional Scholarship and E. Merrick Dodd and Winifred H. Dodd scholarship have been awarded to Lee Claffin Ellis of 85 Mountain avenue, a Summit High School graduate. The scholarships are to be held during the junior year. The Procter & Gamble scholarship, to be during the sophomore year, was awarded to Diane Elizabeth Taylor of 974 Mountain avenue, Berkeley Heights. Miss Taylor is a graduate of Regional High School.

Athenaeum to Hold Annual Meeting

The annual meeting of the Athenaeum will be held next Thursday, May 10, at 8 p.m. at the First Baptist Church parish house. Elections of officers and reports on the last season will constitute the business. All Athenaeum members are invited to attend.

Elected School Trustee

Mrs. William R. Bennett of Hobart avenue, was elected a trustee at the annual meeting of the Far Brook School of Short Hills last Thursday night. Mrs. Bennett, who is president of the Parents' Activities Organization of the school, will fill a term expiring in the school's annual meeting in 1958.

Passenger Cars and Trucks for Rent
You Drive Them Day - Week - Month or Year
Bell Trading Corp.
RENT THE GIFFORD WAY
Whippany, N. J. WH. 9-8371

GUARD AGAINST FINANCIAL LOSS BY FIRE

with sound stock fire insurance. See this agency now.
Holmes Agency
Realtors - Insurers
Serving Summit and Vicinity For 57 Years
45 Maple St. CR. 2-2400

FUN FOR SALE
Allifetime of Pleasure in Your Own Beautiful Swimming Pool

Finest Engineered Filtration System

POOL SUPPLIES AND EQUIPMENT

QUALITY SWIMMING POOLS
REINFORCED CONCRETE CONSTRUCTION
ANY SIZE ANY SHAPE
PATIO POOLS, INC.
56 GENESEE TRAIL, WESTFIELD, N. J. Westfield 2-8879

WOW! AMERICA'S FAVORITE V-8—LOADED WITH EXTRAS—AND ONLY \$66 A MONTH!

A Ford Ranch Wagon
OR
A Ford Customline Victoria

for just \$66* PER MONTH And your present car should more than cover the down payment!

Hurry in! Limited offer!
Ford V-8
\$66 PER MONTH SPECIAL

Whichever one you pick, here's what you get: Thunderbird styling (long, low and lovely). You get a Ford V-8 engine, too. (Proven best in its class in this year's Mobilgas Economy Run.) And you get such EXTRAS as: Style-Tone paint • Whitewall tires • MagicAire heater • Lifeguard steering wheel • Lifeguard padding • Directional signals • Full-flow oil filter • Oil bath air cleaner • Insurance and carrying charges included! This offer is limited, so come in and talk trade today!
*Can you see, steer, stop safely? ... Check your car—check accidents!

SUMMIT AUTO SALES, INC.
331 Morris Ave. at Springfield Ave., Summit CR 3-2600

Kings Take Your Choice and **SAVE...**

Watch the folks who shop at Kings and you'll see many, many different tastes. That's why Kings carries such a wide variety of nationally advertised branded foods, and a tempting array of delicacies. Join the many satisfied customers who make Kings Super Markets their shopping headquarters. Take your choice of the finest foods... and save TWICE! Everyday Savings Plus KING KORN STAMPS!

Broad Breasted Fresh BELTSVILLE TURKEYS
Oven-Ready 5-9 lbs. **49c** lb.

U. S. Choice Armour Star RIB ROAST 7" Cut lb. 45c	Ferris Ready to Eat SMOKED HAMS Full Cut Shank 53c lb. Whole or Full Cut Butt 59c lb.
---	---

Bonnie Assorted Colors Bathroom Tissue 16 rolls \$1
Fride of the Farm Tomatoes 9 16-oz. cans
Musselman's Apple Sauce 8 16-oz. cans
Libby's Tomato Juice 8 20-oz. cans
Hear's Delight Freestone Peaches 3 29-oz. cans
Corn Beef Hash 4 16-oz. cans
Choptank Green Beans French Style 8 16-oz. cans
Cut Green Beans 8 16-oz. cans
Corn Golden Bottom Cream Style Peas
White Rose Light Meat Tuna Fish 3 7-oz. cans
White Rose Grape Juice 3 24-oz. bottles

Lion Brand 4 varieties Cream Cheese 2 lb. box \$1
Allwheat Margarine 4 lb. pkg.
Kraft Cheese Whiz 4 8-oz. jars
Homestyle 6 in pkg. Frozen Waffles 10 pkg. \$1
Birds Eye Frozen Green Peas 6 10-oz. pkg.
June Dairy GRADE A Cul Up Fryers 1 1/2-lb. pkg.

Young, Tender Carrots 1-lb. cello bag 9c
Crisp Pascal Celery Jumbo Size bunch 15c
Jersey Sweet Potatoes 3 lb. 19c
Serve with Ham & Pineapple!

FREE!
2 Gorgeous Rose Bowl Candlesticks for Just One King Korn Saver Book
Beautiful roses suspended in glass make these gorgeous candlesticks ideal for any setting. Just in time for Mother's Day, they can be yours during the month of May from your King Korn City Center, 125 Main St., East Orange, for only 1 Mlad saver book. A real special value!

Over 60 Co-operating Merchants Now Give Free King Korn Stamps
Listed below are the Summit merchants giving King Korn Stamps...

Embassy Fabrics & Curtains 327 Springfield Ave. Summit	Geldis Motor Sales 312 Springfield Ave. Summit
New Jersey TV Sales & Service 325 Springfield Ave. Summit	Gwen Shoppe 325 Springfield Ave. Summit
Strauss Store 324 Springfield Ave. Summit	Farrers Sewing Center 100 Summit Ave. Summit
Maple Hardware & Paint 205 Springfield Ave. Summit	Mayr's Sunoco Service Morris Ave. & Broad St. Summit
Walters Men's & Boy's Wear 43 Maple Ave. Summit	1 Hour Martinizing Cleaners 320 Springfield Ave. Summit
	Summit Wallpaper & Paint Co. 455 Springfield Ave. Summit

LAST 8 DAYS!
You have just 8 more days to enter the fabulous King Korn "FOOD for HEALTH" CONTEST. Don't delay any longer, stop in to your nearest Kings or any merchant giving King Korn Stamps and get your entry form TODAY!

Kings
OPEN EVERY NITE TILL 9 P.M. SATURDAYS TILL 6 P.M.
321 SPRINGFIELD AVE., SUMMIT
PLENTY OF FREE PARKING

MARKS' DISCOUNT HOUSE

**ADMIRAL
24" TELEVISION**

178^{.88} *Reg. \$259.95*

**ZENITH 3-WAY
PORTABLE RADIO**

28^{.88} *Reg. \$39.95*

**RCA ESTATE
30" GAS RANGE**

139^{.88}

**3-SPEED AUTOMATIC
RECORD PLAYERS**

37^{.88} *Reg. \$59.95*

**LEWYT
SPEED SAC FILTERS**

69^c *Reg. \$1.00*

**SPONGE MOPS
TOP NAME BRAND**

3^{.29} *Reg. \$4.50*

SCOTCH KOOLERS

4^{.88}
LARGE SIZE

**WATCH FOR
THE OPENING
of our new
RECORD DEPARTMENT
IN SUMMIT**

Pretty soon the Summit store as well as the Millburn store will have a completely stocked record department. All popular brands will be on hand in everything from classics to rock and roll and all at discount prices!

FREE PARKING
In Rear of Both Stores

**DRexel 9-4200
MURdock 8-3926**

Millburn Store Open Every Evening
through Saturday 11 P. M.

"Get set up right to see and hear
the drama of election year!"
— says Arthur Godfrey



**GET A CBS RADIO FREE WHEN
YOU BUY A NEW CBS TV!**



It's here... the sensational CBS Convention Broadcast Special you heard Arthur Godfrey rave about on TV! And, while this exciting offer lasts, you get a beautiful CBS Radio absolutely free when you buy a new CBS TV Set. Choose a luxurious CBS Madison

IT'S THE
CBS
CONVENTION
BROADCAST
SPECIAL...
**TWO GREAT
CBS**
SETS FOR
THE PRICE
OF ONE!

\$179.95



Remember, even without the free radios, the new CBS Television Sets are a wonderful value. Because they're the only sets ever built with all 9 of TV's most wanted advances! Buy a new CBS TV... and get a CBS Radio, FREE!

**MOTHER'S DAY IS
MAY 13th**

*Hundreds of Wonderful
Gifts At Discount Prices!*

Shop Now!

**ADMIRAL FAMILY
SIZE REFRIGERATOR**

149^{.88}

Perfect for your summer home.

SCOTCH GRILLS

2^{.88}

**BIG SELECTION OF
USED TELEVISIONS**

5^{.99}

As Is.

Summit Only

PROCTOR TOASTER

9^{.88}

Reg. \$17.95

FM RADIOS

25^{.88}

Reg. \$32.95

SCALES.. TOP BRANDS

*Get One
For Mother!* **5^{.88}**

Reg. \$7.95

**COMPLETE
SERVICE DEPARTMENT**

For a quarter century our service department has kept appliances in this area in tip-top condition. We have constantly expanded and modernized to meet your needs. If your TV or any other appliance is ailing, call us for prompt, efficient service.

CRestview 3-6803

AIR CONDITIONER Sale!

*Our prices are so low
we can't print them!*

Come in and tell us your needs!

**NORGE AUTOMATIC
WASHER 199^{.88}**

Wonderful buy!

**SPEED QUEEN Wringer
WASHER 119^{.95}**

9 pound

Reg. \$179.95

FANS! FANS! FANS!

*Top name brands at ridiculously low prices. What-
ever size or type you need, we can supply you.*

**BROIL QUIK
BROILERS 18^{.88}**

A Perfect Gift for Mother!

Reg. \$59.95

**WHIRLPOOL Automatic
WASHERS 149^{.88}**

One year's service and guarantee.

**TWO GREAT STORES — BARGAINS GALORE!
RADIO SALES CORP.**

325-327 Millburn Ave., Millburn

47-51 Maple St., Summit

Sorry, but we cannot be responsible for typographic errors.

FREE PARKING
In Rear of Both Stores

CRestview 3-6800

Summit Store Open Monday,
Wednesday, Friday Evenings
11 P. M.

Sigma Phi Sorority To Have Fashion Show

Mrs. Gladys Sanderson of Beech drive is assisting in the arrangements for the Beta Sigma Phi annual spring fashion show to be held next Wednesday at the Summit YWCA. Lingerie and sportswear will be shown by the Dubs Siro and bridal gowns by Victoria Gowns, Plainfield. Entire proceeds will go to the Morris County Society for Crippled Children and Adults. Summit models for the show will be the misses Jean Lee, Jane Diehl, Shelley DeStephan and Marge Thomas.

Some small Currier and Ives Prints, which sold in the late 1800's for about six cents each wholesale, now bring more than \$1,000 from collectors.

REPAIR SERVICE

- Watch Repairs
- Pearls Restored
- Engraving
- Plating
- Crystals Fitted Immediately

CARLANS

Your Community Jewelers
Open Fri. Even. 7:30 P. M.
119 Springfield Ave. CR. 7-1449

Chatham Girl Is Bride of G. R. May, Jr.

Announcement has been made of the marriage on April 9 of Miss Roberta Gay Rogers, daughter of Mr. and Mrs. George Gillon Rogers of Chatham, and George Russell May Jr., son of Dr. and Mrs. May of 750 Springfield avenue. The ceremony was performed at the Community Church by Dr. Jacob R. Trapp in the presence of the immediate families.

Escorted by her father, the bride was attended by her sisters, the misses Susan and Linda Rogers. Russell Voegden served as best man.

Mrs. May will graduate in June from Miami University, Ohio. Mr. May, a veteran of four years service in the Navy, is a junior at Colgate University. He plans to attend Cornell University summer school, during which time the couple will reside in Ithaca.

Daughter for Sofmans

Announcement has been made of the birth of a daughter, Carol Marjorie, to Mr. and Mrs. John D. Sofman of 115 Ashland road. The child was born April 19 at the Hospital Center at Orange.



NEW ART ASSOCIATION OFFICERS—New members of the executive board of the Summit Area Association meet to discuss plans for the coming season. Seated, left to right, are Mrs. John Sailer, historian; Mrs. Thomas Barrett-Smith, Mrs. Harrison Ball, (second row) Mrs. Herbert C. Bugbird, trustee; Mrs. Hall Shannon; Mrs. Edward S. Gilson, first vice president; Mrs. John A. Hall, president; Third row, standing, Julius F. Sasche, A. B. Gordimer, treasurer; and Elbridge S. Lyon, assistant treasurer. (Chell-Frantzen)

Kent Place and Hackley School To Give Concert

Kent Place School and Hackley School Glee Clubs will sing in a joint concert in the Kent Place Phraner Gymnasium tomorrow at 8:15 p.m. The concert, which is the second of two concerts scheduled this spring, is open to all Kent Place alumnae, Hackley alumni, and parents and friends of both schools.

Warren G. Hunke of the Hackley music department will lead the Hackley group, Miss Ellen Richter, supervisor of the Kent Place music department, will direct the Kent Place Glee Club, and Mrs. Ralph Plumley of the music department will provide the piano accompaniment for Kent Place. After the concert the two Glee Clubs will enjoy a dance in the refectory annex on the campus.

Members of the Glee Club from the Summit Area are: Susan Balch, Virginia Cox, Constance Garverick, Molly Harding, Ida Kaolon, Sarah Lager, Deborah McKown, Marjorie Moller, Judith Miller, Deborah Plumley Susan Pele and Helen Tyson.

Summit Girl Awarded Marquette Fellowship

Miss Sydney Sharon, a senior at Rosemont College, has been awarded a fellowship to Marquette University. Daughter of Mr. and Mrs. Joseph L. Sharon, 15 Norwood avenue and graduate of Oak Knoll School, Miss Sharon is an English major at Rosemont. She is a dean's list student, and member of the campus Kistler honor society. On May 19 she will be initiated into membership in Delta Epsilon Sigma, national Catholic honor society. Associate editor of the 1956 edition of the student annual "The Cornelian," she is also editor-in-chief of "Inscapes," the student literary magazine.

From Marquette University she has received an assistantship in English which will include working for the dean of women on a counseling program. She will take courses leading to the M.A. degree in English.

Holmes to Address Realtors on Cruise

Edward C. Holmes of 141 Beechwood Road is to be guest speaker

at a five state convention to be held aboard the Ocean Monarch sailing for Bermuda tomorrow. The regional convention will consist of realtors from Virginia, Kentucky, North Carolina, South Carolina and Tennessee.

Mr. Holmes will give two talks on selling and service. Mrs. Holmes will accompany him on the trip. Mr. Holmes is a partner of the Holmes Agency, real estate and insurance, in Summit that is presently celebrating its 60th year in business. He is also past president of the New Jersey Association of Real Estate Boards and writes a bi-monthly column in real estate for the Herald.

Heads Committee for Far Brook School Fair

Mrs. William R. Bennett of 61 Hobart avenue has been appointed chairman of the committee for the annual Far Brook School spring fair which will be held Saturday May 19 on the school grounds in Great Hills road, Short Hills.

for mother

Lingerie

The nicest way to show your appreciation. The lingerie Mom dreams of at prices that make sense to your budget. Exquisite gowns, shortie sleep-sets, petticoats and slips. From \$3.95.

Dainty Hankies... Unusual Costume Jewelry and of course NAN'S Clever Sportswear.

NAN'S
352 Springfield Ave.

PERSONALS

Mr. and Mrs. Bernard C. Lewis of 12 Glen Oaks avenue will return today by air from Bermuda where they have spent a week.

Garden week at Williamsburg was enjoyed by Mr. and Mrs. Wallace J. Hoge of Bedford road and Mrs. and Mrs. Merrill A. Watson of Westminster road.

Among recent arrivals at The Cloister, Sea Island, Ga., were Mr. and Mrs. T. W. Towler of 95 Hillcrest avenue.

Robert E. Heinlein, director of Overlook hospital, was in Kansas City last week to attend the American Hospital Association's institute on insurance for hospitals.

Nancy Putnam, daughter of Mr. and Mrs. L. E. Putnam, Jr., of Springfield avenue, New Providence, spent her spring vacation from Lincoln School, Sparrowbush, N. Y., as the guest of Mr. and Mrs. Walter H. Bloomer, Jr. Nancy was

flower girl at the wedding of Mrs. Bloomer, formerly Barbara Lindmeyer, of New Providence, several years ago.

The newcomers Club "Blossom Ball" at Cance Brook Country Club on Friday will be the occasion for a number of dinner parties preceding the festivities.

Mr. and Mrs. Gilbert G. Roesner will entertain Dr. and Mrs. Bertram J. Sauerbrun and Dr. and Mrs. Roy T. Forsberg.

Mr. and Mrs. Robert Kiehl will be hosts to Mr. and Mrs. Robert Smith, Mr. and Mrs. W. Johnson, Mr. and Mrs. E. L. McCandless, Mr. and Mrs. Vernon Farrey, Mr. and Mrs. Peter Wood and Mr. and Mrs. G. Abercrombe.

The home of Mr. and Mrs. Fred J. Stevens, Jr. will be the scene of a Dutch Treat dinner party which will include Mr. and Mrs. Neal Christie, Mr. and Mrs. Herbert Feldman, Mr. and Mrs. William Smock, Mr. and Mrs. John

more; Robert G. Moench of 84 Hillcrest avenue, a guest of his daughter, Constance, a sophomore; Albert Miesem of 208 Summit avenue, a guest of his daughter, Karen, also a sophomore, and Sturgis S. Wilson of 78 Blackburn road, a guest of his daughter, Alice, a sophomore.

Mrs. Nina Wells of the Hotel Suburban has returned to her home after spending the winter in Florida.

Among recent guests at Chalfonte-Haddon Hall was Mrs. John McBride of 159 Colonial road.

Mrs. Stanley D. Weinberger of Los Angeles is visiting her sister, Mrs. Max Shapiro of 24 Tulip street.

Mrs. Ruth E. Dean of 851 Springfield avenue, newly-elected second vice-president and membership chairman of the Newark Contemporary Club will be a delegate to the N. J. State Federation of Women's Clubs convention at Atlantic City May 8 to May 11.

En route to parents' weekend at Hamilton College, Clinton, N. Y., Mr. and Mrs. N. H. McGiffin attended the Hamilton-Union track meet held at Schenectady last Saturday. They were accompanied by their daughter, Marilyn, a freshman at Skidmore College.

Mrs. Marti Glynn, grand rector of Court Benedict 611, Catholic Daughters of America, was a delegate to the state convention at Atlantic City over the weekend. She was chosen as one of ten delegates to attend the national convention at Portland, Oregon, in July.

Mr. and Mrs. N. H. Haupt of Beekman road have returned from Maine where they visited their son, Richard, a student at the University of Maine. They were weekend guests of Mr. and Mrs. Edward Greig at their home, "Harbor Lights" at York, Me.

Mr. and Mrs. Michael J. Herd of 758 Springfield avenue have returned after a month's tour of Florida.

Mr. and Mrs. J. Lawrence Robinson of Montview road and daughters, Bea and Molly, returned by air from California. They spent the 10-day school vacation visiting at Auburn and Sausalito and were guests for a week-end at the Arawnee Hotel, in Yosemite.

The Doll House

- Doll-Hospital • All Repairs
- Doll Clothes • Accessories
- ALSO •
- Party Favors • Shower Rentals

OPEN FRI. NITE 7:30 P. M. CR. 3-8504

306 Springfield Ave.
(One Flight Up)

DOLL HOSPITAL

Set the Scene for Summer With Comfort And Smartness!

Enjoy yourself... it's later than you think to select your summer furniture from our large collection of Ashcraft & Rattan Furniture.

Ashcraft and RATTAN

The ideal furniture that has so many year 'round uses. You'll like it for its smart lines and gay fabrics. Ideal for indoor or outdoor use. Come in and see our groupings today.

3 pc. Sectionals from 119.00
5 pc. Dining Sets... from 75.95
Rattan Chairs from 11.25

See Complete Groupings At—
ZEIGNER'S
FURNITURE — BEDDING — LEES CARPETS — INTERIOR DECORATORS
UPHOLSTERING — CABINET MAKING
468-72 Springfield Avenue CR. 3-3400-3401

SUMMIT ANIMAL WELFARE LEAGUE INC.

FOUND:
Female, tan all-American dog

Many puppies, dogs, cats and kittens are looking for a home... will offer complete affection in return.
CR. 3-6698

Gift-worthy suggestions: Princess Gardner's fine leather wallets and chic French purses in Maytime pastels!

PHYLIS KING is the talk of the Teens... and the Sub Teens! PHYLIS KING, 90 Summit Ave., Summit, has the sportiest array of Bermuda shorts for Sub Teens, in cool pastels and vivacious plaids with matching stripe T-shirts. For Juniors, PHYLIS KING has those "Seventeen" white ducks (to be worn long or buttoned when your Junior wishes!).

Fore fairway fashion that's par excellent... be sure to see the handsome Irish linen golf skirts at RICHARD BENNETT, 338 Springfield Ave. Skirts have double zipper (one for a useful pocket) and leather or summer rope belts complete with tees and pouch. Colors are Summer cool... wheat, green, coral, navy and white.

When the label says "Beechwood... the palate says "Utmost good"! For tasteful coolers... buy B. BALISH & SONS Private Label Beechwood light and dark rums (84 proof) \$3.29 the fifth; Beechwood Distilled London Dry Gin (80 proof) \$3.35 the fifth; Beechwood Bonded Whiskey \$4.89 fifth... Beechwood Road, phone CR 3-1163 for delivery.

"Til next week... if you would like to see Jane, please phone MENDHAM 3-0888.
JANE MATTHEWS. Adv.

Dr. M. L. Chanke

Optometrist
Eyes Examined

43 Halsey Street, Newark

Office Hours: 9:30-5:30, Wed. 'til 9 P.M.
Evenings by Appointment. MARKET 3-2376

DE LISO does a little heel series that couldn't be more glamorous

... and this is very good news indeed... for all you tall girls, you busy people whose life or work keeps you on your feet and on the go most of the time. Nice, too, to know that this new-for-Spring collection includes fashions for day and the p.m. hours, too.

A. Benton Suburbia Ivory or Cracker Velluto Calf, \$16.95

B. Serenous Cracker Velluto Calf, \$18.95

SCOTT'S
GUMBY at CENTRAL, WESTFIELD, N. J.
"Open Monday Evenings 'til 9 P. M."

The College Corner . . .

Get Wellesley Offices
Miss Kate S. Burke, daughter of Mr. and Mrs. James B. Burke of 6 Llewellyn road, who is a junior at Wellesley College, has been elected vice-president of her dormitory for next year, while Miss Ann Goodwin Moser, daughter of Mr. and Mrs. Richard G. Moser of 100 Wildwood lane, a Wellesley sophomore, has been elected secretary-treasurer of hers.

Miss Burke, who is majoring in history at Wellesley, was president of her class as a freshman, and secretary of College Government as a sophomore. Early last fall she returned to college as a "Vil Junior," or upper-class adviser to freshmen in her dormitory. Last fall she took an active

part in the production of a musical comedy written and acted by members of her class. Miss Moser has been treasurer of her class during the last year. Both girls are graduates of Kent Place School.

On Yearbook Staff
Peter Van Leight, son of Mrs. Irma Finney of 85 Woodland avenue, has been appointed advertising manager on the staff of the Brown College yearbook. A graduate of Pingry School, Elizabeth Van Leight is active as a student advisor, a member of Student Court, chairman of the interfraternity hall, editor of the "Rushing at Brown" booklet, and is a member of Alpha Delta Phi fraternity. He is a junior and is studying for the bachelor of arts degree.

In Glee Club Concert
Miss Carole Castellano, daughter of Mr. and Mrs. Anthony G. Castellano of 311 Springfield avenue, Berkeley Heights, and a member of the Elmira College Glee Club, Elmira, N. Y., sang at a joint concert with the Hamilton College Glee Club at Elmira.

Captain Williams' Quintet
Walter V. Shipley, son of Mr. and Mrs. L. P. Shipley of 81 Oak Ridge avenue has been recently elected captain of the 1956-57 Williams College varsity basketball team. As a member of the Class of 1958, Shipley will be one of few in the history of the college

Alumnae Class Agents Feted At Kent Place

Kent Place School entertained over thirty alumnae class agents yesterday. These alumnae met to hear the final report of the annual giving program. Their schedule included a visit to assembly, a tour of the school to see the many recent improvements and luncheon in Mable House. After lunch there was a business meeting conducted by Miss Thalia Barbara Smith of West Orange, chairman of the alumnae steering committee. Miss Florence Wolfe, the headmistress, gave a short talk expressing the school's gratitude for the increasing alumnae support.

Members of the steering committee present from Summit were: Miss Sarah Cadou, Miss Jean Reynolds, Mrs. Harrison Wemelt, Mrs. Henry Harding and Mrs. H. T. Hamilton, Jr. Class Agents attending from Summit were Miss Caroline Hinman, Miss Constance Crawford, Mrs. Edgar Marsh, Mrs. Hector Griswold, Miss Margery Beck, Mrs. Roger Spalding, Mrs. Sumner B. Whitney, Mrs. Alfred Parker, Mrs. Thomas Langhorne, Mrs. Henry C. Dearborn, Mrs. John Faraci and Miss Jeanne Hunt.

to serve as basketball captain while a junior.

In his first year with the varsity, Shipley used his six foot eight height to good advantage in his starting center position, scoring 298 points in 19 games and ranking second in the team's rebounding. A mainstay in Coach Shaw's 13 and 6 season, Shipley hit the season high with 28 points against traditional Little Three rival Wesleyan and also paced the Purple in the Amherst games.

A 1953 graduate of Summit High School, Shipley is a member of Alpha Delta Phi fraternity.

Made Corporal in ROTC
Promoted to the rank of corporal in the ROTC cadet corps at Middlebury College, Middlebury, Vt., is John H. Meeson of 24 Glen Oaks avenue. His promotion was based on proficiency, aptitude and the positions attained during



PLANNING CONCERT DRIVE—Officers of the Summit Community Concerts program discuss plans for the current membership drive at the annual dinner of the organization held last week at the YWCA. Seated, left to right, are Mrs. Carl J. Ahlers, membership campaign chairman; Mrs. Robert E. Woodward, secretary and Miss Camellia

Campbell, New York representative of the organization. Standing, left to right, Mrs. Edward Cann, dinner chairman; Mrs. Montagu Hankin, vice president in charge of program; and Mrs. Roger Jones, vice president in charge of membership. (Wolin photo)

the regular drill periods.

Law Student Honored

Richard B. Dailey, son of Mr. and Mrs. Arthur T. Dailey of 133 Summit avenue, was honored Monday as one of the fifty top law students at the annual University of Michigan Law School awards banquet. Dailey is associate editor of the Law Review.

Wins Swimming Letter

Edwin V. Dederer, son of Mr. and Mrs. E. V. Dederer of 41 Edgewood road, has again won a varsity letter as a member of the Lehigh University swimming team.

Appears in "The Vigil"

Clark Warren, son of Mr. and Mrs. B. A. Warren of 145 Canoe Brook parkway, appeared recently in the student production of "The Vigil" at Rollins College. Warren is a Junior at the college.

Language Club Officer

Miss Paula Piccione, daughter of Mr. and Mrs. Piccione of 45 Beauvoir avenue, has been elected vice president of the Modern Language Club at the College of Saint Elizabeth for 1956-57. Miss Piccione, a sophomore, is a graduate of Bayley-Ellard High School, Madison.

Awarded Scholarship

Miss Anne T. Doogan, daughter of Mrs. Terrance Doogan and the late Mr. Doogan, has been awarded a full tuition scholarship at the College of Saint Elizabeth. A senior at Bayley-Ellard High School, Madison, Miss Doogan is president of the Red Cross council and is on the staffs of the newspaper and yearbook.

Gets Citizenship Honors

Miss Ann Hysko, daughter of Mr. and Mrs. John L. Hysko of 28 Colony drive, received high citi-

zenship honors at a dinner given to the students of Howard Seminary, West Bridgewater, Mass.

In Vassar Water Ballet

Miss Barbara Gude, daughter of Mr. and Mrs. Walter E. Gude of 23 Twombly Drive, took part in "swimmerama holiday" presented by the Vassar College Swupper Club.

Miss Gude performed in three numbers and with another girl, wrote and directed the "Christmas" number. She was also in charge of costumes.

A junior, Miss Gude has been a member of the senior Swupper Club for three years. This group is made up of advanced synchronized swimmers.

On Dartmouth Daily Staff

Edward W. Gude of 23 Twombly Drive is the only freshman named to the directorate of The Dartmouth, the college daily newspaper. He will be in charge of all on-campus subscriptions and circulation. He is also a member of his dormitory council. Gude was graduated from Summit High School last June.

On Winning Drill Team

Cadet S/Sgt. David M. Barker, son of Mr. and Mrs. William G.

Barker, of 31 Lenox road, is a member of the Dartmouth College AFROTC honor flight drill team which recently gained recognition by winning the New England AFROTC drill competition in Hartford, Conn.

Has Lead in Hamlet

Miss Betty Ann Ormond from Summit will portray the role of Ophelia in the Susquehanna Players' forthcoming production of Hamlet.

A sophomore at Susquehanna University, Miss Ormond is a graduate of Summit High School, and she is now enrolled in the business education course.

Elected Sorority Head

Miss Willafay Hopkins, a junior

To Attend Women's Clubs Convention at Resort

The 62nd annual convention of the N. J. State Federation of Women's Clubs will be held in Atlantic City at Chabotte-Haddon Hall from May 8 through 11. Delegates from the Fortnightly Club are Mrs. Allison H. Hearn, president; Mrs. George E. J. Sawyer, first vice-president; Mrs. Walter Glasser, federation secretary; Mrs. Ronald C. Anderson, Mrs. David P. Barry, Mrs. George W. Brown, Mrs. Ramon J. Cabrera, Mrs. K. E. Verner Carlson, Mrs. Charles F. Fox, Mrs. Charles D. Kane, Mrs. P. J. Roche, Mrs. Raymond J. Smith, Mrs. Henry E. Tyler and Mrs. J. A. Wentzel.

student at the College of William and Mary in Virginia, has been elected president of Kappa Alpha Theta, social sorority, at the historic Williamsburg College.

Miss Hopkins, a daughter of Mr. and Mrs. R. L. Hopkins of 108 Mountain avenue was graduated from Summit High School prior to enrolling at William and Mary.

At William and Mary, Miss Hopkins is chairman of the College chapter of the American Red Cross; coordinator of Kappa Chi Kappa, honorary Girl Scout society; sweetheart of Sigma Phi, social sorority, and is on the dean's list.

In Columbia Musical
Donald A. Schwarz, son of Mr. and Mrs. Arthur D. Schwarz of Edgewood road, a freshman at Columbia University, is a member of the cast of the 1956 varsity show, "Not Fit to Print." Mr. Schwarz wrote the lyrics for some of the songs. While a student at Summit High School he was active in dramatics.

Joins Fraternity
F. Roland Roberts of 9 Gates

avenue, a pre-pharmacy student at Rutgers Newark College of Arts and Sciences, has been elected a member of "Glove and Stick" social fraternity.

Admitted to Stanford
John H. Schwarz, son of Mr. and Mrs. Arthur D. Schwarz of Edgewood road, has been accepted as a freshman student at Stanford University, Palo Alto, Cal. A senior at Summit High School, he is president of the Student Council.

"BONE BARGAINS DEAR BOUGHT"

(Author's name below)
To look for a bargain is understandable, but to try to buy prescriptions at cut prices is unwise. Bone Bargains can only be offered because of large purchases, or to get rid of slow moving merchandise.
Medicines cannot be safely bought in large quantities because they must be fresh and potent when you take them. Slow moving medicines that have lost their freshness cannot be sold. We discard them.
We price our prescriptions according to a schedule that is based on the exact cost plus the necessary profit. We must have to operate a good prescription pharmacy. Using this method, we have no room to give you anything but exactly what your physician prescribes.

YOUR PHYSICIAN CAN PHONE CR. 7-8399 WHEN YOU NEED A MEDICINE

A great many people entrust us with the responsibility of filling their prescriptions. May we continue to serve you?
Whelan Drug Sales Agency
374 Springfield Ave. Summit
We deliver promptly without extra charge.
Suggestion by John Davies (1911)
Copyright 1956 (SWS)

the JO JAN
Wedding Photographers
are now located at their new AIR CONDITIONED STUDIO,
at
1600 Springfield Ave.
in CRANFORD
AT THE WESTFIELD LINE
(where Springfield Ave. meets Kenilworth Blvd.)
CRanford 6-1304

THE ULTIMATE IN CHARM
The corner of a modern kitchen can still reflect the beauty and color of a Country Garden . . . to be convinced see our window this week.

TELFER STUDIOS • INTERIORS
521 Millburn Ave. Short Hills, N. J.
DRexel 9-2440

property is moving in
WYNNWOOD

No. 30 Sweetbriar Road
SOLD the 7th. new home built by
TALLAKSEN & TALLAKSEN
owners and developers of Sweetbriar Rd. In Wynnwood
JOAN O. CHRYSTAL, Realtor
Wynnwood Sales Agent
9 DE FOREST AVE. SUMMIT CR. 3-8224

CLEARANCE SALE . . .
500 SPRING HATS
Reduced To--
\$1-\$2-\$3-\$4-\$5
Values to \$15
ALL SALES FINAL!
LEED'S
390 Springfield Ave. Summit, N. J.

Fresh Viennese CHICKEN SALAD
Surrounded by little maple moulds. Generous service for 12.
\$12.
DRexel 6-0228
MELLIE WEISS
24 Taylor St. Millburn

NEW!
Complete Catering Service for Home Weddings
Delicious Viennese Cuisine
MAKE YOUR RESERVATIONS EARLY!
DRexel 6-0228
MELLIE WEISS
24 Taylor St., Millburn
Opposite Washington School

Mother's Day May 13th . . .
ORDER FLOWERS NOW!
SUMMIT HILLS FLORIST
3 Beachwood Road CR. 3-1424 - 1077

YOU'RE A FINE ONE...YOU NEVER TOLD ME YOU HAD NEW CARPETS. HELEN...THEY'RE PERFECTLY LOVELY... SO FRESH AND NEW!

THANKS FOR THE COMPLIMENT, MARY. BUT THEY'RE REALLY NOT NEW. I'VE JUST HAD MY CARPETS PROFESSIONALLY CLEANED THE KARPET-KARE WAY. AND WOULD YOU BELIEVE IT--IT WAS ALL DONE RIGHT HERE IN JUST ONE DAY, WITHOUT UPSETTING THE WHOLE HOUSE!
We know that you'll be delighted with **Karpet-Kare Professional Cleaning**, too. Karpet-Kare was developed by famous **Bigelow Rugs and Carpets**. It's safe for all fibers and has a built-in, proven soil-retardant.
For further information, free estimate, PHONE CR. 7-0800
BEDROSIAN CARPETS
428 Springfield Avenue Summit, New Jersey

FAR BROOK
Nursery through Ninth Grade — Coeducational
52 Great Hills Road, Short Hills, New Jersey
SCHOOL
This vigorous, academically sound school develops the child of inquiring, creative mind into the student of intellectual ability and integrity, ready to take his place in the best secondary schools, public and private. Such quality is achieved through:
• Selectivity in enrollment.
• Learning in small groups.
• Instruction by skilled, mature faculty with specialists in languages, science, mathematics and literature.
• Full testing and guidance program.
• Cultural enrichment through the arts.
• Complete sports program and extensive school playing fields.
• Annual New England Ski Trip combining academic work and ski instruction.
• Wholesome recreational program with monthly square dances.
• Country environment—with care of horses and smaller pets.
CAMP
Two to eight weeks, beginning June 25
This is a non-competitive camp, utilizing Far Brook School's seven acres, its horses and pets, the shop, stage, art studio and playing fields for the joyful development of the individual child.
Swimming is a central part of the program with opportunities varying from skilled instruction to supervised play in the water.
The Far Brook faculty participate in offering special experience in music, drama and art.
Trained remedial tutors are also available.
Transportation
School Telephone — DRexel 9-2443
Mrs. Winifred Moore, Director, DRexel 9-8334

Service League Board Holds Final Meeting

The final meeting of the incumbent board of the Summit Junior Service League was held at the home of the president, Mrs. Donald H. McLean, Jr. Tuesday at 10:30 a.m.

The outstanding success of the Thrift Shop was reported by Mrs. Paul Dederer, chairman. The exceptional stock and cooperation of the staff were responsible for the good year. A corresponding report of the Consignment Shop was given by Mrs. Longley Walker.

After the meeting adjourned, Mrs. McLean entertained the board at a luncheon.

ALTERATION FUND BENEFIT SALE
Oakes Memorial Church
 Morris Ave. & Russel Pl.
 MAY 3-4—10 a.m. to 4 p.m.
Many Good Bargains To Be Had!

Harding-Horan Nuptials at Calvary Church

The marriage of Miss Barbara John Horan, daughter of Mr. and Mrs. Harry Horan of Mountaine and Christopher Donner Harding, son of Mr. and Mrs. Philip Harding of Myrtle avenue, took place on Sunday in Calvary Episcopal Church. Rev. Elmer F. Francis performed the ceremony and a reception followed at Chateau in Mountaine.

Mrs. Carl Scherlach Jr. was matron of honor. Bridesmaids included Mrs. Harry Horan Jr. and Mrs. William Horan, sisters-in-law of the bride, and Miss Caroline Van Orden.

Philip Harding served his brother as best man and ushers were Harry and William Horan, Chester Cornog and Arthur Von Schalscha.

A basking shark's stomach may contain as much as a ton of minute sea organisms on which it feeds.

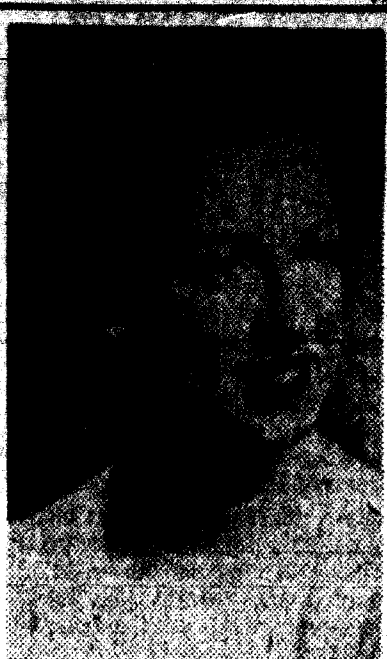

ENGAGED—Mr. and Mrs. Walter Stanhof of New Bedford, Mass., announce the engagement of their daughter, Miss Loretta Cecilia Raullet, to David Martin Karpenske of 17 Gates avenue. The bride-elect attended schools in New Bedford. Mr. Karpenske, who attended Summit schools is presently serving in the U. S. Navy.

Miss Banta of New Providence Is Wed to Texan

The marriage of Miss Julia Susanne Banta and Jerry Don Harper took place on April 21 in Calvary Episcopal Church. Rev. Elmer F. Francis performed the double-ring ceremony and a reception followed at the Valley Inn, Stirling.

The bride is the daughter of Mrs. Doris Bell Banta of Gales drive, New Providence, and the late Mr. Banta. Mr. Harper is the son of Mrs. Clovis E. Lemons of Gainesville, Texas, and the late Mr. Harper.

Escorted by her brother, Dorac B. Banta, Jr. of Cincinnati, the bride wore a gown of Chantilly lace terminating in a cathedral train. Her fingertip illusion veil was attached to a tiara of seed pearls and she carried a bouquet of white roses and stephanotis.

Miss Marcia Leeds of Chatham Township was maid of honor. She wore a gown of maize crystalite with matching bandeau and carried talisman roses. Bridesmaids were Mrs. Banta, Jr. and Miss T. Joyce Harper of Gainesville. They wore gowns of green crystalite and carried yellow roses.

Best man was Doyle Q. Rowe of Los Angeles. Ushers were William P. Clark and William Crutp, both of St. Louis.

Mrs. Harper graduated from Summit High School last June. Mr. Harper graduated from Gainesville High School in 1954 and presently is a private in the U. S. Signal Corps, attending radar school at Fort Monmouth.

Fashions to Be Show Feature At Club Brunch

The American Home Department of the Fortnightly Club will hold its annual May Breakfast tomorrow at 9:30 a.m. Following brunch, a "Fashionarama" will be presented under the coordination of Mrs. Homer P. Smith. Those who will take part in the program are Mrs. Thomas W. Allison, Mrs. Franklin Kalyer, Mrs. Harold E. Lester, Mrs. Arnold E. Linton, Mrs. Wesley W. Marple, Mrs. Bernard E. McFarland, Mrs. George E. J. Sawyer, Mrs. Henry J. Peters, Mrs. Douglas A. Smith, and Mrs. Frank W. Warren. A millinery fashion show demonstrating hats made in Mr. Lewis Brown's classes this year will also be given under the direction of Mrs. Joseph L. Straron. Reservations may still be made with Mrs. Iver Dunnder (CR 3-8560).

Department members who will assist Mrs. Herbert Soward, hospitality chairman, are Mrs. James Exum, Mrs. Frank Freeman, Mrs. Howard E. Hebble, Mrs. Ole M. Hovgaard, Mrs. Clarence Marvin, Mrs. Lee J. Patten, Mrs. Crawford Russell, Mrs. Wilson Streeter, and Mrs. Gerald Young.

A phonograph needle travels half a mile in playing one side of a 12-inch phonograph record.

wedding photography by JO JAN call CRanford 6-1304



Mrs. F. Russell Monahan (Somerset Studios)

Joanne Paradise Is Bride of Russell Monahan

Miss Joanne Paradise, daughter of Mr. and Mrs. Arthur Paradise of 26 East Fourth street, New Providence, became the bride on April 21 of F. Russell Monahan, son of Mr. and Mrs. Michael J. Monahan of 145 Fairview avenue, Berkeley Heights. Rev. Peter Dougherty performed the ceremony at Our Lady of Peace Church in New Providence and a reception followed at the Paca Club.

Given in marriage by her father, the bride wore a dress of chantilly lace and tulle fashioned with long pointed sleeves and a tiered skirt. A fingertip veil was attached to a tiara of seed pearls and she carried a prayerbook with eucharis lilies and stephanotis.

Miss Arlene Paradise attended her sister as maid of honor. She wore a cocktail-length dress of pink taffeta and carried an old-fashioned bouquet. The bridesmaids, who were gowned in blue taffeta dresses similar to that of the maid of honor were Miss Patricia Kerrigan of New Providence and Miss Carol Monahan of Maplewood.

Mrs. Monahan, a graduate of Summit High School, is employed at the Allstate Insurance Co. in Murray Hill. Mr. Monahan is employed at the Summit Forge and Machine Works. After a trip to Florida, the couple will reside at 106 Park avenue.

Vassar Club Plans Picnic
 The Summit area Vassar Club will hold its annual picnic meeting, the closing meeting of the season, on May 8 at the home of Mrs. John C. Hubbard in Madison at 12:15 p.m.

Kennys Have Son
 Announcement has been made of the birth of a son, James Devine, to Mr. and Mrs. H. James Kenny, Jr. of Countryside, on April 9 at the Hospital Center at Orange. The Kennys have six other children, all girls.

Local Women Help Plan Summer Music Festival

Local women attending a dinner at the Rock Spring Club last Thursday evening to launch the New Jersey Summer Music Festival were Mrs. Allison J. Hearn, president of the Fortnightly Club, Mrs. Nils Brandin, president of the Summit Community Concerts Association, Mrs. Mark N. Donohue, Mrs. Robert A. Norton and Mrs. Ramon J. Cabrera.

The group met last evening at the home of Mrs. Norton, 154 Woodland avenue to discuss plans for the festival which has scheduled three Sunday afternoon concerts at the Paper Mill Playhouse on June 24, July 15 and July 29. The orchestra will be under the direction of Samuel Antek, conductor of the New Jersey Symphony.

Also members of the Summit committee are Mrs. Pieter Smit and Mrs. John T. Connor.

During the historic Boston Tea Party of 1773, the tea dumped into the harbor was valued at nearly \$90,000.

Weddings Are Our Specialty!



Let US carry the weight of arranging your Wedding Reception... our efficient staff will be glad to advise you on all those important details that make the perfect wedding. Among our splendidly appointed accommodations, you will find the perfect room for your reception, whether it is a small gathering, or a large gala affair. Our prices are modest too!

CALL MISS CARPENTER
 OUR BANQUET MANAGER
 CRESTVIEW 3-3000
HOTEL SUBURBAN
 570 Springfield Avenue
 Summit, N. J.

H. C. Deruchler
 GUILD OPTICIAN
GOOD-LOOKING GLASSES perfectly fitted
 613 CENTRAL AVENUE (Near Harrison Street) EAST ORANGE, N. J.
 344 SPRINGFIELD AVENUE (Corner Summit Avenue) SUMMIT, N. J.
 PHONE: CR 3-1000 ORANGE 6-4000 CR 3-3848
ASK YOUR EYE PHYSICIAN ABOUT OUR SERVICE

Dorothy M. Spinning To Be Married in Fall

Announcement has been made of the engagement of Miss Dorothy M. Spinning of Summit avenue, daughter of the late Mr. and Mrs. Willis H. Spinning, to Robert Kyber, son of Mr. and Mrs. George F. Kyber of Union.

Miss Spinning, a graduate of Orange Memorial Hospital School of Nursing, is associated with the Summit Medical Group. Mr. Kyber, a graduate of Union High School, is in the cabinet making business in Union. A September wedding is planned.

In approximately 30 countries throughout the world the death penalty has been eliminated by law or tradition.

A BRA AND ELASTIC WAIST CINCHER ALL-IN-ONE
 by *Surprise!* BRA

GIRLS! WOMEN! Whatever your age or figure-type this is for you. Here is the perfect uplift plus waist cincher that creates long, smooth young contours with heavenly comfort.

Look for the original "Surprise" label

EXPERT FITTING BY A GRADUATE CORSETIERE

The FASHION STORE
 425 Springfield Ave. Summit

wedding photography by JO JAN

call CRanford 6-1304

Diamond Scoop
FIVE 1 CARAT* PERFECT FINE WHITE Diamonds
\$566. EACH
 VERIFIED VALUE \$1,000.00
 INCLUDING ANY \$50.00 MOUNTING OF YOUR CHOICE

If you have ever longed for a magnificently perfect, one-carat solitaire, here is your "Opportunity." Busch and Sons purchased an elaborate diamond bracelet from the estate department of a local bank, removed the fine feature diamonds and reset them into the very latest design settings truly beauty to behold. The savings effected we pass on to you for quick turnover of our investment.

Besides a liberal allowance for your present diamond, payment may be divided over a period of one year.

BUSCH & SONS
 Broad cor. William, Newark
 New Location in Summit
 FREE PARKING IN BOTH
 OPEN WED. EYES. OPEN FRI. EYES.

SPALDING SHOES
 give thought to the comfort of golfing gals

"SPALDING GOLF SHOES have the exclusive GOLFLEX INSOLE!" \$12.95
 Golf Shoes with rubber cleats \$10.95

Jack Decker
 383 Springfield Ave., Summit

Summer Play Group
Short Hills Country Day School
 July 1st — July 31st
 Weekday mornings 9 o'clock to 12 Noon
 Transportation Available
 Call Mrs. Kent — DR. 9-3367

More and More WOMEN are shopping at COMMUNITY BAKE SHOP

"Summit's Newest Baked Goods Store"

FOR THE FINEST OVEN-FRESH BAKED GOODS

Jewish Rolls
 Jewish Rye Bread
 Pastries
 Cakes
 Pies
 Cookies
 Jelly Do-Nuts

Orders Taken For Decorated Cakes

- Birthdays
- Anniversaries
- Weddings
- Mother's Day
- First Communion
- Confirmation

OPEN DAILY 7 A.M. to 9 P.M. INCLUDING SUNDAYS

COMMUNITY BAKE SHOP
 381 BROAD ST. SUMMIT CR. 7-1055
 OPPOSITE THE FIREHOUSE
 Joseph Caruso, Prop.



The College Corner . . .

Get Wellesley Offices
Miss Kate S. Burke, daughter of Mr. and Mrs. James B. Burke of 6 Llewellyn road, who is a junior at Wellesley College, has been elected vice-president of her dormitory for next year, while Miss Ann Goodwin Moser, daughter of Mr. and Mrs. Richard G. Moser of 100 Wildwood lane, a Wellesley sophomore, has been elected secretary - treasurer of hers.

Miss Burke, who is majoring in history at Wellesley, was president of her class as a freshman, and secretary of College Government as a sophomore. Early last fall she returned to college as a "Vil Junior," or upper-class adviser to freshmen in her dormitory. Last fall she took an active

part in the production of a musical comedy written and acted by members of her class. Miss Moser has been treasurer of her class during the last year. Both girls are graduates of Kent Place School.

On Yearbook Staff
Peter Van Leight, son of Mrs. Irma Finney of 85 Woodland avenue, has been appointed advertising manager on the staff of the Brown College yearbook. A graduate of Pingry School, Elizabeth, Van Leight is active as a student advisor, a member of Student Court, chairman of the interfraternity hall, editor of the "Rushing at Brown" booklet, and is a member of Alpha Delta Phi fraternity. He is a junior and is studying for the bachelor of arts degree.

Alumnae Class Agents Feted At Kent Place

Kent Place School entertained over thirty alumnae class agents yesterday. These alumnae met to hear the final report of the annual giving program. Their schedule included a visit to assembly, a tour of the school to see the many recent improvements and luncheon in Mable House. After lunch there was a business meeting conducted by Miss Thalia Barbara Smith of West Orange, chairman of the alumnae steering committee. Miss Florence Wolfe, the headmistress, gave a short talk expressing the school's gratitude for the increasing alumnae support.

Members of the steering committee present from Summit were: Miss Sarah Cadon, Miss Jean Reynolds, Mrs. Harrison Weanett, Mrs. Henry Harding and Mrs. H. T. Hamilton, Jr. Class Agents attending from Summit were Miss Caroline Hinman, Miss Constance Crawford, Mrs. Folger Marsh, Mrs. Hector Griswold, Miss Margery Beck, Mrs. Roger Spalding, Mrs. Sumner B. Whitney, Mrs. Alfred Parker, Mrs. Thomas Langhorne, Mrs. Henry C. Dearborn, Mrs. John Faraci and Miss Jeanne Hunt.



PLANNING CONCERT DRIVE—Officers of the Summit Community Concerts program discuss plans for the current membership drive at the annual dinner of the organization held last week at the YWCA. Seated, left to right, are Mrs. Carl J. Ahlers, membership campaign chairman; Mrs. Robert E. Woodward, secretary and Miss Camellia

To Attend Women's Clubs Convention at Resort

The 62nd annual convention of the N. J. State Federation of Women's Clubs will be held in Atlantic City at Chalkente-Raddon Hall from May 8 through 11. Delegates from the Fortnightly Club are Mrs. Allison H. Hearn, president; Mrs. George E. J. Sawyer, first vice-president; Mrs. Walter Glasser, federation secretary; Mrs. Ronald C. Anderson, Mrs. David P. Barry, Mrs. George W. Brown, Mrs. Ramon J. Cabrera, Mrs. K. E. Verner Carlson, Mrs. Charles F. Fox, Mrs. Charles E. Kane, Mrs. P. J. Roche, Mrs. Raymond J. Smith, Mrs. Henry E. Tyler and Mrs. J. A. Wentzel.

John H. Schwarz, son of Mr. and Mrs. Arthur D. Schwarz of Edgewood road, has been accepted as a freshman student at Stanford University, Palo Alto, Cal. A senior at Summit High School, he is president of the Student Council.

the JO JAN
Wedding Photographers
are now located at their new AIR CONDITIONED STUDIO,
at
1600 Springfield Ave.
in CRANFORD
AT THE WESTFIELD LINE
(where Springfield Ave. meets
Keenworth Blvd.)
CRanford 6-1304

In Glee Club Concert
Miss Carole Castellano, daughter of Mr. and Mrs. Anthony G. Castellano of 311 Springfield avenue, Berkeley Heights, and a member of the Elmira College Glee Club, Elmira, N. Y., sang at a joint concert with the Hamilton College Glee Club at Elmira.

Captains Williams' Quintet
Walter V. Shipley, son of Mr. and Mrs. L. P. Shipley of 81 Oak Ridge avenue has been recently elected captain of the 1956-57 Williams College varsity basketball team. As a member of the Class of 1958, Shipley will be one of few in the history of the college

THE ULTIMATE IN CHARM
The corner of a modern kitchen can still reflect the beauty and color of a Country Garden . . . to be convinced see our window this week.

TELFER STUDIOS • INTERIORS
521 Millburn Ave. Short Hills, N. J.
DRexel 9-2440

property is moving in
WYNNWOOD

No. 30 Sweetbriar Road
SOLD the 7th. new home built by
TALLAKSEN & TALLAKSEN
owners and developers of Sweetbriar Rd. in Wynnwood
JOAN O. CHRYSTAL, Realtor
Wynnwood Sales Agent
9 DE FOREST AVE. SUMMIT CR. 3-8224

CLEARANCE SALE . . .

500 SPRING HATS
Reduced To--
\$1-\$2-\$3-\$4-\$5
Values to \$15
ALL SALES FINAL!

LEED'S
390 Springfield Ave. Summit, N. J.

to serve as basketball captain while a junior.

In his first year with the varsity, Shipley used his six foot eight height to good advantage in his starting center position, scoring 298 points in 19 games and ranking second in the team's rebounding. A mainstay in Coach Shaw's 13 and 6 season, Shipley hit the traditional Little Three rival Wesleyan and also paced the Purple in the Amherst games.

A 1955 graduate of Summit High School, Shipley is a member of Alpha Delta Phi fraternity.

Made Corporal in ROTC
Promoted to the rank of corporal in the ROTC cadet corps at Middlebury College, Middlebury, Vt., is John H. Meeson of 24 Glen Oaks avenue. His promotion was based on proficiency, aptitude and the positions attained during

the regular drill periods.

Law Student Honored
Richard R. Dailey, son of Mr. and Mrs. Arthur T. Dailey of 133 Summit avenue, was honored Monday as one of the fifty top law students at the annual University of Michigan Law School awards banquet. Dailey is associate editor of the Law Review.

Wins Swimming Letter
Edwin V. Dederer, son of Mr. and Mrs. E. V. Dederer of 41 Edgewood road, has again won a varsity letter as a member of the Lehigh University swimming team.

zanship honors at a dinner given to the students of Howard Seminary, West Bridgewater, Mass.

In Vassar Water Ballet
Miss Barbara Gude, daughter of Mr. and Mrs. Walter E. Gude of 23 Twombly Drive, took part in "swimmerama holiday" presented by the Vassar College Swupper Club.

Miss Gude performed in three numbers and with another girl, wrote and directed the "Christmas" number. She was also in charge of costumes.

A junior, Miss Gude has been a member of the senior Swupper Club for three years. This group is made up of advanced synchronized swimmers.

Appears in "The Vigil"
Clark Warren, son of Mr. and Mrs. B. A. Warren of 145 Canoe Brook parkway, appeared recently in the student production of "The Vigil" at Rollins College. Warren is a Junior at the college.

Language Club Officer
Miss Paula Piccione, daughter of Mr. and Mrs. Piccione of 45 Beauvoir avenue, has been elected vice president of the Modern Language Club at the College of Saint Elizabeth for 1956-57. Miss Piccione, a sophomore, is a graduate of Bayley-Ellard High School, Madison.

On Dartmouth Daily Staff
Edward W. Gude of 23 Twombly Drive is the only freshman named to the directorate of The Dartmouth, the college daily newspaper. He will be in charge of all on-campus subscriptions and circulation. He is also a member of his dormitory council. Gude was graduated from Summit High School last June.

On Winning Drill Team
Cadet S/Sgt. David M. Barker, son of Mr. and Mrs. William G.

Barker, of 31 Lenox road, is a member of the Dartmouth College AFROTC honor flight drill team which recently gained recognition by winning the New England AFROTC drill competition in Hartford, Conn.

Has Lead in Hamlet
Miss Betty Ann Ormond from Summit will portray the role of Ophelia in the Susquehanna Players' forthcoming production of Hamlet.

A sophomore at Susquehanna University, Miss Ormond is a graduate of Summit High School, and she is now enrolled in the business education course.

Elected Sorority Head
Miss Willafay Hopkins, a junior

Awarded Scholarship
Miss Anne T. Doogan, daughter of Mrs. Terrance Doogan and the late Mr. Doogan, has been awarded a full tuition scholarship at the College of Saint Elizabeth. A senior at Bayley-Ellard High School, Madison, Miss Doogan is president of the Red Cross council and is on the staffs of the newspaper and yearbook.

Gets Citizenship Honors
Miss Ann Hysko, daughter of Mr. and Mrs. John L. Hysko of 28 Colony drive, received high citi-

Fresh Viennese CHICKEN SALAD
Surrounded by little apple moulds. Generous service for 12.
\$12.
DRexel 6-0223
MELLIE WEISS
24 Taylor St. Millburn

NEW!
Complete Catering Service for Home Weddings
Delicious Viennese Cuisine
MAKE YOUR RESERVATIONS EARLY!
DRexel 6-0228
MELLIE WEISS
24 Taylor St., Millburn
Opposite Washington School

"SOME BARGAINS DEAR BOUGHT"
(Author's name below)
To look for a bargain in under-standable, but to try to buy good-standards at cut prices is unwise. Real bargains can only be offered because of large purchases, or to get rid of slow moving merchandise.
Medicines cannot be safely bought in large quantities because they must be fresh and potent when you take them. Slow moving medicines that have lost their freshness cannot be sold. We cleaned them.
We price our prescriptions according to a schedule that is based on the exact cost plus the necessary profit. You must have to operate a good prescription pharmacy. Using this method, we have no reason to give you anything but exactly what your physician specifies.

YOUR PHYSICIAN CAN PHONE CR. 7-8399 WHEN YOU NEED A MEDICINE

A great many people distrust us with the responsibility of filling their prescriptions. May we convince you?
Whelan Drug Sales Agency
374 Springfield Ave. Summit
We deliver promptly without extra charge.
*Quotation by John Dario (1951)
Copyright 1956 (SW)

CHOOSE LENOX GIFTWARE
for its superb quality, beauty and lifetime enjoyment
The Melroses 527 Millburn Ave.
19 A.M. - 6 P.M.
Closed Mondays
(Between Elmer's and the Little House)

Mother's Day May 13th . . .

ORDER FLOWERS NOW!

SUMMIT HILLS FLORIST
3 Beachwood Road
CR. 3-1424 - 1077

YOU'RE A FINE ONE...YOU NEVER TOLD ME YOU HAD NEW CARPETS. HELEN...THEY'RE PERFECTLY LOVELY...SO FRESH AND NEW!

THANKS FOR THE COMPLIMENT, MARY. BUT THEY'RE REALLY NOT NEW. I'VE JUST HAD MY CARPETS PROFESSIONALLY CLEANED THE KARPET-KARE WAY. AND WOULD YOU BELIEVE IT--IT WAS ALL DONE RIGHT HERE IN JUST ONE DAY, WITHOUT UP-SETTING THE WHOLE HOUSE!

We know that you'll be delighted with **Karpet-Kare Professional Cleaning, too.** Karpet-Kare was developed by famous **Bigelow Rugs and Carpets.** It's safe for all fibers and has a built-in, proven soil-retardant.

For further information, free estimate, **PHONE CR. 7-8500**

BEDROSIAN CARPETS
428 Springfield Avenue Summit, New Jersey

FAR BROOK
Nursery through Ninth Grade — Coeducational
52 Great Hills Road, Short Hills, New Jersey

SCHOOL CAMP
Two to eight weeks, beginning June 25

This vigorous, academically sound school develops the child of inquiring, creative mind into the student of intellectual ability and integrity, ready to take his place in the best secondary schools, public and private. Such quality is achieved through:

- Selectivity in enrollment.
- Learning in small groups.
- Instruction by skilled, mature faculty with specialists in languages, science, mathematics and literature.
- Full testing and guidance program.
- Cultural enrichment through the arts.
- Complete sports program and extensive school playing fields.
- Annual New England Ski Trip combining academic work and ski instruction.
- Wholesome recreational program with monthly square dances.
- Country environment —with care of horses and smaller pets.

Two to eight weeks, beginning June 25

This is a non-competitive camp, utilizing Far Brook School's seven acres, its horses and pets, the shop, stage, art studio and playing fields for the joyful development of the individual child.

Swimming is a central part of the program with opportunities varying from skilled instruction to supervised play in the water.

The Far Brook faculty participate in offering special experience in music, drama and art.

Trained remedial tutors are also available.

Transportation Not Lunched
School Telephone — BRant 9-4443
Mrs. Winifred Moore, Director, BRant 9-8334

Service League Board Holds Final Meeting

The final meeting of the incumbent board of the Summit Junior Service League was held at the home of the president, Mrs. Donald H. McLean, Jr. Tuesday at 10:30 a.m.

The outstanding success of the Thrift Shop was reported by Mrs. Paul Dederer, chairman. The exceptional stock and cooperation of the staff were responsible for the good year. A corresponding report of the Consignment Shop was given by Mrs. Longley Walker.

After the meeting adjourned, Mrs. McLean entertained the board at a luncheon.

ALTERATION FUND BENEFIT SALE
Oakes Memorial Church
 Morris Ave. & Russel Pl.
 MAY 3-4-10 a.m. to 4 p.m.
Many Good Bargains To Be Had!

Harding-Horan Nuptials at Calvary Church

The marriage of Miss Barbara John Horan, daughter of Mr. and Mrs. Harry Horan of Mountain-side and Christopher Donner Harding, son of Mr. and Mrs. Philip Harding of Myrtle avenue, took place on Sunday in Calvary Episcopal Church. Rev. Elmer F. Francis performed the ceremony and a reception followed at Chateau in Mountaineide.

Mrs. Carl Scherlach Jr. was matron of honor. Bridesmaids included Mrs. Harry Horan Jr. and Mrs. William Horan, sisters-in-law of the bride, and Miss Caroline Van Orden.

Philip Harding served his brother as best man and ushers were Harry and William Horan, Chester Cornog and Arthur Von Schalscha.

A basking shark's stomach may contain as much as a ton of minute sea organisms on which it feeds.

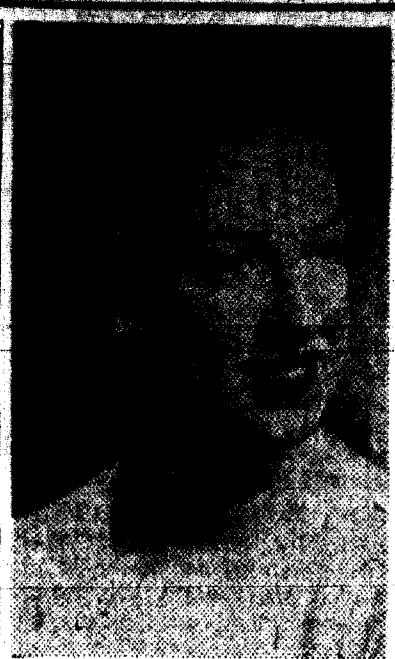

ENGAGED—Mr. and Mrs. Walter Stanhof of New Bedford, Mass. announce the engagement of their daughter, Miss Loretta Cecilia Raulet, to David Martin Karpenski of 17 Gates avenue. The bride-elect attended schools in New Bedford. Mr. Karpenski, who attended Summit schools is presently serving in the U. S. Navy.

Dorothy M. Spinning To Be Married in Fall

Announcement has been made of the engagement of Miss Dorothy M. Spinning of Summit avenue, daughter of the late Mr. and Mrs. Willis N. Spinning, to Robert Kyber, son of Mr. and Mrs. George F. Kyber of Union. Miss Spinning, a graduate of Orange Memorial Hospital, School of Nursing, is associated with the Summit Medical Group. Mr. Kyber, a graduate of Union High School, is in the cabinet making business in Union. A September wedding is planned.

In approximately 30 countries throughout the world the death penalty has been eliminated by law or tradition.

Miss Banta of New Providence Is Wed to Texan

The marriage of Miss Julia Susanne Banta and Jerry Don Harper took place on April 21 in Calvary Episcopal Church. Rev. Elmer F. Francis performed the double-ring ceremony and a reception followed at the Valley Inn, Stirling.

The bride is the daughter of Mrs. Dorat Bell Banta of Gales drive, New Providence, and the late Mr. Banta. Mr. Harper is the son of Mrs. Clovis B. Lemons of Gainesville, Texas, and the late Mr. Harper.

Escorted by her brother, Dorac B. Banta, Jr. of Cincinnati, the bride wore a gown of Chantilly lace terminating in a cathedral train. Her fingertip illusion veil was attached to a tiara of seed pearls and she carried a bouquet of white roses and stephanotis.

Miss Marcia Leeds of Chatham Township was maid of honor. She wore a gown of maize crystalet with matching bandeau and carried tallman roses. Bridesmaids were Mrs. Banta, Jr. and Miss T. Joyce Harper of Gainesville. They wore gowns of green crystalet and carried yellow roses.

Best man was Doyle Q. Rowe of Los Angeles. Ushers were William P. Clark and William Crutsp, both of St. Louis.

Mrs. Harper graduated from Summit High School last June. Mr. Harper graduated from Gainesville High School in 1954 and presently is a private in the U. S. Signal Corps, attending radar school at Fort Monmouth.

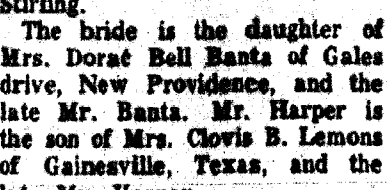

Joanne Paradise Is Bride of Russell Monahan

Miss Joanne Paradise, daughter of Mr. and Mrs. Arthur Paradise of 26 East Fourth street, New Providence, became the bride on April 21 of F. Russell Monahan, son of Mr. and Mrs. Michael J. Monahan of 145 Fairview avenue, Berkeley Heights. Rev. Peter Dougherty performed the ceremony at Our Lady of Peace Church in New Providence and a reception followed at the Poca Club.

Given in marriage by her father, the bride wore a dress of chantilly lace and tulle fashioned with long pointed sleeves and a tiered skirt. A fingertip veil was attached to a tiara of seed pearls and she carried a prayerbook with eucharis lilies and stephanotis.

Miss Arlene Paradise attended her sister as maid of honor. She wore a cocktail-length dress of pink taffeta and carried an old-fashioned bouquet. The bridesmaids, who were gowned in blue taffeta dresses similar to that of the maid of honor were Miss Patricia Kerrigan of New Providence and Miss Carol Monahan of Maplewood.

Mrs. Monahan, a graduate of Summit High School, is employed at the Allstate Insurance Co. in Murray Hill. Mr. Monahan is employed at the Summit Forge and Machine Works. After a trip to Florida, the couple will reside at 106 Park avenue.



Mrs. F. Russell Monahan (Somerset Studios)

Local Women Help Plan Summer Music Festival

Local women attending a dinner at the Rock Spring Club last Thursday evening to launch the New Jersey Summer Music Festival were Mrs. Allison J. Hearn, president of the Fortnightly Club, Mrs. Nils Brandin, president of the Summit Community Concerts Association, Mrs. Mark N. Donohue, Mrs. Robert A. Norton and Mrs. Ramon J. Cabrera.

The group met last evening at the home of Mrs. Norton, 154 Woodland avenue to discuss plans for the festival which has scheduled three Sunday afternoon concerts at the Paper Mill Playhouse on June 24, July 15 and July 29. The orchestra will be under the direction of Samuel Antek, conductor of the New Jersey Symphony.

Also members of the Summit committee are Mrs. Pieter Smit and Mrs. John T. Connor.

During the historic Boston Tea Party of 1773, the tea dumped into the harbor was valued at nearly \$200,000.

Weddings Are Our Specialty!

Let us carry the weight of arranging your Wedding Reception... our efficient staff will be glad to advise you on all those important details that make the perfect wedding. Among our splendidly appointed accommodations, you will find the perfect room for your reception, whether it is a small gathering, or a large gala affair. Our prices are modest too!

CALL MISS CARPENTER
 OUR BANQUET MANAGER
 CRESTVIEW 3-3000
HOTEL SUBURBAN
 570 Springfield Avenue
 Summit, N. J.

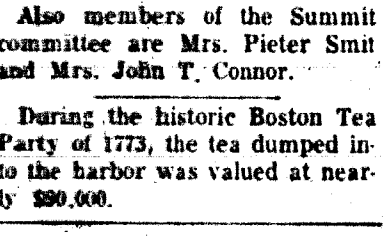

H. C. Deuchler
 GUILD OPTICIAN
GOOD-LOOKING GLASSES perfectly fitted
 613 CENTRAL AVENUE (Near Harrison Street) EAST ORANGE, N. J. Phone: Orange 3-3000
 344 SPRINGFIELD AVENUE (Corner Summit Avenue) SUMMIT, N. J. Phone: Crestview 3-3848
ASK YOUR EYE PHYSICIAN ABOUT OUR SERVICE

A BRA AND ELASTIC WAIST CINCHER ALL-IN-ONE
 by *Surprise!* BRA

GIRLS! WOMEN! Whatever your age or figure-type this is for you. Here is the perfect uplift plus waist cincher that creates long, smooth young contours with heavenly comfort.

Look for this original "Singer" label

EXPERT FITTING BY A GRADUATE CORSETIERE

The FASHION STORE
 425 Springfield Ave. Summit

Fashions to Be Show Feature At Club Brunch

The American Home Department of the Fortnightly Club will hold its annual May Breakfast tomorrow at 9:30 a.m. Following brunch, a "Fashionarama" will be presented under the coordination of Mrs. Homer P. Smith. Those who will take part in the program are Mrs. Thomas W. Allison, Mrs. Franklin Kalyer, Mrs. Harold E. Lester, Mrs. Arnold E. Linton, Mrs. Wesley W. Marple, Mrs. Bernard E. McFarland, Mrs. George E. J. Sawyer, Mrs. Henry J. Peters, Mrs. Douglas A. Smith, and Mrs. Frank W. Warren. A millinery fashion show demonstrating hats made in Mr. Lewis Brown's classes this year will also be given under the direction of Mrs. Joseph L. Sharon. Reservations may still be made with Mrs. Iver Dunnder (CR 3-8580).

Department members who will assist Mrs. Herbert Soward, hospitality chairman, are Mrs. James Exum, Mrs. Frank Freeman, Mrs. Howard E. Hebble, Mrs. Ole M. Hovgaard, Mrs. Clarence Marvin, Mrs. Lee J. Patten, Mrs. Crawford Russell, Mrs. Wilson Streeter, and Mrs. Gerald Young.

A phonograph needle travels half a mile in playing one side of a 12-inch phonograph record.

wedding photography by **JO JAN**
 call CRanford 6-1304

Surprise! BRA

Diamond Scoop
FIVE 1 CARAT* PERFECT FINE WHITE
Diamonds
\$566. EACH
 VERIFIED VALUE \$1,000.00
 INCLUDING ANY \$80.00 MOUNTING OF YOUR CHOICE

If you have ever longed for a magnificently perfect, one-carat solitaire, here is your "Opportunity." Busch and Sons purchased an elaborate diamond bracelet from the estate department of a local bank, removed the fine feature diamonds and reset them into the very latest design settings truly beauty to behold. The savings effected we pass on to you for quick turnover of our investment.

Besides a liberal allowance for your present diamond, payment may be divided over a period of one year.

BUSCH & SONS
 Broad cor. William, Newark
 New Location in Summit
 OPEN WED. EVES. OPEN FRI. EVES.

SPALDING SHOES
 give thought to the comfort of golfing gals

"SPALDING GOLF SHOES have the exclusive GOLPLEX INSOLE"

\$12.95
 Golf Shoes with rubber cleats \$10.95

Jack Decker
 383 Springfield Ave., Summit

Summer Play Group
Short Hills Country Day School
 July 1st — July 31st
 Weekday mornings 9 o'clock to 12 Noon
 Transportation Available
 Call Mrs. Kent — BR. 9-3367

More and More WOMEN
 are shopping at **COMMUNITY BAKE SHOP**

"Summit's Newest Baked Goods Store"

FOR THE FINEST **OVEN-FRESH BAKED GOODS**

Jewish Rolls
Jewish Rye Bread
Pastries
Cakes
Pies
Cookies
Jelly Do-Nuts

Orders Taken For Decorated Cakes

- Birthdays
- Anniversaries
- Weddings
- Mother's Day
- First Communion
- Confirmation

OPEN DAILY 7 A.M. to 9 P.M. INCLUDING SUNDAYS

COMMUNITY BAKE SHOP
 381 BROAD ST. SUMMIT CR. 7-1055
 OPPOSITE THE FURHOUSE
 Joseph Caruso, Prop.



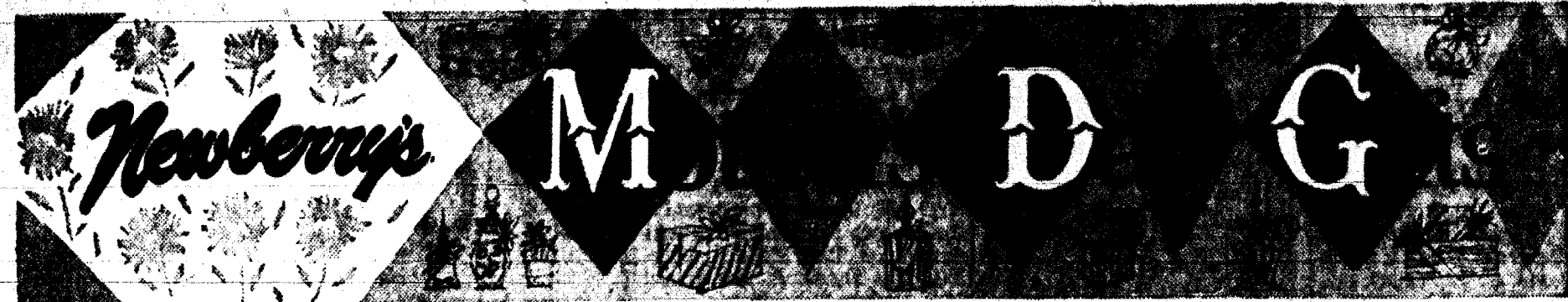

Every item in this sale was selected with an eye to pleasing mothers of all ages and types... AND saving you money!

REMEMBER MOTHER WITH SCHRAFFT'S CHOCOLATES

Various Assortments to Choose From

SUGGESTED GIFT ITEMS FOR MOTHER'S DAY

(Lower Basement Sales)

- BOXED SALT & PEPPER SHAKERS .59c to \$1.00
- BOXED EGG PLATES.....\$1.00
- BOXED CAKE DISHES.....\$1.59
- SALAD SETS.....99c
- CRYSTAL SUGAR & CREAMER.....\$3.49
- BOXED TOWEL SETS.....79c to \$3.98
- BOXED TUMBLER SETS.....69c

Live Plants

Newberry's huge assortment of live plants priced economically.

Make Up Novelty Planters

Gift loveliness that will make Mother proud. \$1.00 to \$5.98

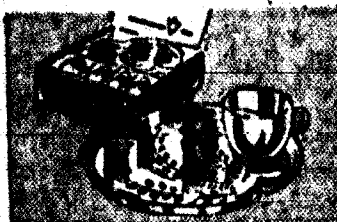

HOSPITALITY OUTFIT

4-glass cups and trays with room for cake or sandwiches. \$1.49

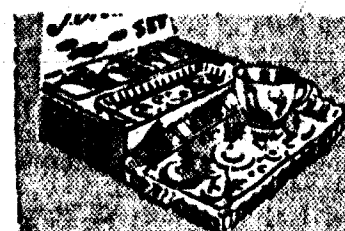

8-PIECE SNACK SETS

4 distinctive, sturdy-made glass trays with 4 cups... \$1.49



UNUSUAL COOKIE JAR

An adorable puppy is the lid of this colorful & sturdy jar. \$1.59



LOVELY FLARED BOWL

Milk glass at its best! Makes an ideal gift. Choose now. \$1.98

PLEASE MOTHER WITH PLISSE

very feminine SHORTY GOWN

TRIMMED WITH EMBROIDERED NYLON

1.39

It will please her because it's pretty... washes easily, requires no ironing, and has laundry-proof gripper snap fasteners. Pink, blue, maize, mint. Medium or large.



man tailored 2 PC. PAJAMAS PRETTY PASTELS

1.98

Notch collar, 3-button front. Pants have boxer waist. Choice solid pink, blue, or maize with pearl braid or printed trimming. 34-40.



DOUBLE VALUE!

REVERSIBLE TEA APRONS

Organdy and percale prints... darling designs and colors.

assorted \$1 TEA APRONS

Chintz and organdy! Embossed Everglaze prints and solids. Lace-trimmed lovelies!



COMFORT FOR MOTHER!

SPECIAL PILLOWS

99¢

REG. 1.29

Soft, pretty. All new material. Wonderful assortment of sizes, shapes, and colors.



MOTHER'S DAY CARDS

5¢ to 50¢



MILK GLASS PLATTER

Truly beautiful as a wall-hanging or for service at the table. \$1.98



GOLD FINISH PHOTO FRAMES

Handsome frames to hold your favorite. 2x7" size 69¢ 2x10" double, from 79¢-1.69 For desk, dresser or table.



60-OZ. CARAFE SETS

Rich-looking set has carafe, stand & candle warmer. 2.98



THOSE WONDERFUL STRETCH HOSE IN 100% NYLON SPECIAL 77¢

REG. 89¢ PR.

15 denier sheer lovelies that eliminate all fitting problems. Beigelone, Mixtone, Suntone. 8 1/2-11.

PREFERRED BY THOUSANDS!

Newberry's

NYLONS

- SEAMLESS MESH...\$1.00
- DREAM SEAM LANOLIZED.....\$1.00
- SEAMED MESH.....98c
- SEAMLESS DEMI-TOE & HEEL.....\$1.19
- SEAMLESS STRETCH.....\$1.39

WASHABLE COTTON BABY DOLL PAJAMAS

MIRACLE NO-IRON PLISSE OR CREPE



1.98

Marvelous assortment. Plisse is white with rose or lilac print. Sheer shirred neck ruffle with solid color trimming. Crepe is white with rose or blue print, solid color trimming. S-M-L.

J. J. NEWBERRY CO.

STORE HOURS: Mon., Tues. & Wed. 9:30-5:30 p.m. Thurs. & Fri. 9:30-6:00 p.m. Saturday 9:30-4:00 p.m.

GENERAL GREENE SHOPPING CENTER

SPRINGFIELD, N. J.

Mount Prospect Group to Hear Of City Problems

Members of the Mount Prospect Civic Association will hear Council president Ogden D. Gensmer discuss problems facing the city government at the annual meeting of the Association to be held today at 8:15 p.m. at the home of Joseph S. Cornell, 21 Prospect Hill avenue.

New officers and trustees of the Association for the coming year will be elected at the meeting. Samuel M. Coombs, Jr. of 35 Edgewood road is the current president.

The Mount Prospect Association, which represents about 80 families of the residential area which lies roughly between the Lackawanna railroad tracks and Essex road and between Morris and Essex turnpike and Springfield avenue, is a non-profit corporation chartered in 1949.

One of its stated purposes is the protection of its residential areas against encroachment of an expanding business district. Members of the association's council, Mr. Coombs pointed out, have been meeting during the past year with representatives of Common Council and with the City Solicitor concerning zoning violations in the area. Results of these meetings will be reported on at tonight's meeting.

Of special interest to the asso-

ciation just now, according to Mr. Coombs, are the recommendations of the McCroskey traffic survey, the tax impact which adoption of those recommendations would have and the effect of traffic flow and business expansion on the Mount Prospect area.

Representatives have expressed the association's views on parking problems before Common Council, Mr. Coombs said. Reports of these meetings will also be made to the membership tonight.

The third item to be discussed at the annual meeting will be budgetary matters in connection

with increased taxes proposed in the new budget recently adopted by Common Council.

- costs so little to phone anywhere
- Pittsburgh.....78c
- Montreal.....78c
- From NEWARK after 6 P.M. and Sundays. 3 min. station rate. 10% tax not included.

ORLANDO MOTORS, INC.

AUTHORIZED

DESOTO -- PLYMOUTH DEALER

Announces

INDOOR SHOWROOM

FEATURING:

LATE MODEL CARS

20 TO CHOOSE FROM

OPEN DAILY 9 to 9

19 SUMMIT AVE. Cr. 7-0333

SPEEDEX SALES & SERVICE

W. G. Shaw, Prop.

Power & Hand Mowers

Sales & Service On: MOWERS - ENGINES by - MOTO MOWER BRIGGS & STRATTON JACOBSEN CLINTON PENNSYLVANIA KOHLER EGO LAWN BOY POWER RIDING & WALKING TRACTORS by PAGE - STANDARD BANTAM TIGER - GARDEN MASTER

RENTAL SERVICE on:

Tillers - Power Tools - Chainsaws etc.

Call: MERCURY 5-8617

15 South Passaic Ave. Chatham

LOWEST PRICE in History!

WEBCOR

True-Fidelity Portable Fonographs

NEW 1956

WEBCOR

Festival

3-SPEED AUTOMATIC FONOGRAPH

Now Only

\$59.95 \$79.95 Value

Save as never before on a Webcor Fonograph! See the new Festival! Absolutely the last word. Plays 3 speeds automatically with truest fidelity. Separate tone and volume controls. Webcor's ceramic cartridge with two sapphire stylus. Big speaker for both high and low frequencies. Gives sparkling performance on the latest pop tunes or greatest classics... any record you play. U.L. Approved. In beautiful Russel and Beige or Green and Beige luggage case.

See It! Hear It! Today

Save \$10! WEBCOR Famous 3-Speed Pixie

Now Only \$19.95 Regular \$29.95 Value

Greatest value ever! Rugged and durable. Perfect for children and teenagers. True fidelity tone. Two needles. Built-in 45 R.P.M. adapter. Separate tone and volume controls!

ALL MUSIC SOUNDS BETTER ON A WEBCOR

RADIO SALES CORP.

"See the Marks Bros."

325-327 Milburn Ave., Milburn DRexel 9-4200

47-51 Maple St., Summit CRestview 3-6800

Milburn store open every evening except Saturday until 9 P. M.

Summit store open Monday, Wednesday and Friday evenings until 9 P. M.

Brayton PTA to Honor Miss Brandenburg Monday
The annual meeting of the Brayton PTA will be held in honor of Miss Edna Brandenburg on Monday, May 7, at the Brayton auditorium. The business meeting will begin promptly at 8:15 p.m., which is a change from the time printed on the Brayton calendar. Refreshments will be served at the conclusion of the meeting.

The program will be of the greatest interest to all parents and friends of Brayton and of Miss Brandenburg.

On Tuesday, May 8, the program of the Women's Association of Central Presbyterian Church will be sponsored by the guild chairmen. They will discuss their projects and have on display hand made choir robes, layettes, shirts, aprons, costumes, hospital supplies, and decorations. The Association, of which Mrs. Edward S. Willis is president, is comprised of 15 guilds covering a wide range of interests and ages.

Deviotions will be conducted by Mrs. Andrew R. Skinnell. Hostesses for the 1 p.m. luncheon will be members of the Church Guild of which Mrs. Walter B. Fariss is chairman. Hostesses for the fellowship period which precedes it are Mrs. William J. MacLeod and Mrs. D. C. Halmer of the Friendly Circle, and Mrs. J. A. Davison and Miss Anne Littell of the Monday Sewing Group.

Reservations for the luncheon can be made with Mrs. Evans (CR. 3-5313) or Mrs. Fisher (DR. 9-4490) or Mrs. Wood (CR 3-2899). Small children may be left in the parish house nursery.

and a fashion show will be presented by the Della fashion shop with Tri-Ep girls as models and Jean Cotterell as narrator.

here for all year...
GARDEN NEEDS
SHRUBS, ROSES, EVERGREENS, SHADE, FRUIT and FLOWERING TREES
We have them all... and you can select just what you want at our nursery. No blind buying by mail! All are grown in this climate and FOR this climate. For over a quarter century we have brought you the largest selection of best varieties of shrubs, flowers, and trees, plus all the fertilizers and other things you need to make them thrive.
PRICES THAT ARE REASONABLE
South Mountain Nurseries
Established 1930
Millburn Ave. and Vaux Hall Road, Millburn
Open Daily & Sunday Until Dark DR. 6-1330

Dinner Launches Member Drive for Concert Series

More than forty persons attended the Summit Community Concerts Association dinner Monday night which formally launched enrollment week. The dinner, attended by the board of directors and volunteer workers, was held at the YWCA under the chairmanship of Mrs. Edward Cann. In the absence of Mrs. Nils Brandin, president of the Association, Mrs. Montagu Hankin, program chairman, introduced the guest speaker, Miss Camellia Campbell of the New York office of Community Concerts Inc. Miss Campbell described the nation-wide activities of the Community Concerts service and mentioned some of the well-known artists made available to suburban communities such as Summit. She announced that Alexander Brailowsky is scheduled to appear here next season.

Central Church Guild Chairmen Sponsor Program

There will be no series in Millburn-Short Hills next year but residents from that area may be put on a waiting list for the Summit series for possible acceptance at the close of the Summit subscription list. Miss Campbell, who is assisting in Summit during the week, has a schedule including appearances at various service clubs and women's groups. Mrs. Carl Ahlers, membership campaign chairman, outlined the details of the campaign to enlist new members. She reminded those present that enrollment is limited to this week and the campaign will close Saturday, May 5. No tickets are sold for individual concerts. Those who have not had an opportunity to join are urged to come to headquarters at 14 Beechwood road or telephone CR. 3-4723. Annual dues which admit members to all Community Concerts in Summit and to all Community Concerts in Morristown, Union, Plainfield, and Westfield are \$6 for adults, \$3 for students. Checks may be made out and mailed to Summit Community Concerts, P. O. Box 31, Summit. Mrs. J. D. Orr, 19 New England avenue, won the door prize which was a free subscription. Having already renewed her membership she asked that the subscription be given to two students in the music department of the High School.

YWCA Tri-Ep Clubs Plan Mother-Daughter Dinner

Invitations have been issued for the annual mother-daughter banquet of the Tri-Ep Clubs of the YWCA, to be held May 8 at 6:15 p.m. at the YWCA. Reservations must be made by May 4. The Tri-Eps are members of the sophomore, junior and senior classes in the high school. Senior Tri-Ep president, Esther Dillingham, will be master of ceremonies. Group singing will be led by Miss Capitola Dickerson.

IT'S HERE
THE GREAT Lambretta
...THE SMARTEST THING ON WHEELS
Sleek, streamlined and rugged... the world-famous LAMBRETTA takes you where you want to go in style and comfort. Easy to operate and economical to run (over 100 miles per gallon)... the LAMBRETTA is perfect for town, country and campus. It's an extra "car" for the entire family!
LARRY'S CYCLE & SPORT SHOP
397 BROAD ST., SUMMIT CR. 3-5055

When illness strikes without warning, speed is vital. We cooperate fully with your doctor... fill his prescriptions with speed... accuracy and deliver promptly.

When Every Minute Counts

When illness strikes without warning, speed is vital. We cooperate fully with your doctor... fill his prescriptions with speed... accuracy and deliver promptly.

Fruchtman's Prescription Center

50 Maple St., Summit CR. 3-7171

Washing Machine REPAIRS
Any Make or Model Repaired By Our Trained Mechanics
Prepare Now For The Hot Summer Months Ahead...
SAVE ON OUR PRE-SEASON LOW PRICES!
"Summit Radio will never be undersold!"
SUMMIT RADIO & APPLIANCE CO.
*The Home of Famous Names—WESTINGHOUSE—HOTPOINT
BENDIX—WHIRLPOOL—NORGE—MAYTAG
485 Springfield Ave. Summit CR. 7-1333

Open 'Til 9 P.M. — 7 Days A Week
HOWE Plant Market
201 Main Street, Madison
Phone 7-0895 • OPEN SUNDAYS

- ★ HARDY EVERGREEN AZALEAS PINK • WHITE • RED
- ★ HYBRID RHODODENDRONS WELL BUDDED PLANTS IN VARIETY
- Ornamental FLOWERING TREES
 - DOGWOOD (Pink or White)
 - Flowering CRAB APPLES in Variety
 - Japanese FLOWERING CHERRIES (Upright and Weeping)
 - MOUNTAIN ASH • Eng. HAWTHORNE
 - MAGNOLIAS in Variety
- ★ FLOWERING SHRUBS IN VARIETY EARLY • MID-SEASON • LATE
- ★ PERENNIALS IN MANY VARIETIES
- ASK FOR FREE ESTIMATE ON LANDSCAPING SERVICE
- SCOTT LAWN CARE PRODUCTS AGRICO • MANURE • HUMUS • TOP SOIL

phone rates are **LOW**
Boston..... 60c
Detroit..... 90c
From NEWARK after 6 PM and Sundays, 3 min. station rate, 10% tax not included.

Scott's Spreaders make lawning easy
\$12.95
Ramble along behind this little buggy... apply Scotts like a miser, save on TURF BUILDER and seed, as well as your time.
Junior Spreader — \$7.95
TURF BUILDER® — complete lawn food, half as much does twice job of ordinary fertilizer. Feed 3000 sq ft — \$3.95
Lawn Seed
Choice of 3 blends... 9¢... \$1.25... \$1.65 to better your lawn, please the pocketbook.
HARDWARE & Paint Company
389 Springfield Ave. Summit CR. 3-0216

Any way you figure it...
Ford Trucks Cost Less!
Ford costs start low—Ford costs stay low...
Certified studies show Ford Trucks last longer than any of the other four leading makes
Compare Ford model for model with any other truck line and you'll find that, based on factory-suggested list prices, Ford has more models priced under competition than any other line.
But low initial cost is only one of the reasons why Fords cost less. Take resale value—it stays high, thanks to the demand for used Ford Trucks. Take operating costs—no other trucks give you the dependability of Ford's rugged chassis design with the gas and oil economy of a modern Short Stroke engine. Only Ford gives you a Short Stroke engine, V-8 or Six, in every truck—and at no extra cost.
Ford Trucks cost less to maintain because they last longer. This is a fact certified by independent life insurance experts. There are plenty of reasons why. Ford Pickups, for example, have the highest combined front and rear axle capacity in the half-ton field. Ford Heavy Duty engines have sodium-cooled valves that last up to five times longer because they run up to 225 degrees cooler.
When you take everything into consideration, you'll agree it costs less to own a FORD Truck. Before you buy any truck, see your Ford Dealer.
FORD TRUCKS LAST LONGER
SUMMIT AUTO SALES, INC.
331 Morris Ave. at Springfield Ave., Summit CR. 3-2600
GREAT TV, FORD THEATRE—THURS, 9:30 P. M.—CHANNEL 4

Acme NOW! ACME MARKETS GIVE YOU



Get Acme's low, low prices plus S & H green stamps

Redeem your S & H stamps for marvelous merchandise for yourself, your family, home and friends. Start **DOUBLE Savings**, today!

- PET FOODS**
- Hunt Club Dog Meal 2-lb. pkg. 29c • 5-lb. pkg. 63c
 - Orleans Lolly-Pups Dog Candy 7-oz. pkg. 15c
 - Tabby Cat Food 6 8-oz. cans 45c • 6 15-oz. cans 65c

CALO
Cat or Dog Food
2 15 1/2-oz. cans 25c

- PANTRY NEEDS**
- Puddings MY-T-FINE Regular or Instant 3 pkgs. 25c
 - Royal Gelatin Desserts 3 3-oz. pkgs. 19c
 - Macaroni Twist MUELLER'S 2 16-oz. pkgs. 19c
 - Meat Balls CHEF BOY-AR-DEE 15 1/2-oz. can 29c
 - Mandarin Oranges In Light Syrup 11-oz. can 15c
 - Purple Plums IDEAL 30-oz. can 25c
 - Dinner Mints RICHARDSON 2 3 1/2-oz. pkgs. 15c
 - Crescent Peanuts Salted 6-oz. can 25c
 - Salted Mixed Nuts CRESCENT 5-oz. can 39c
 - Salted Cashews CRESCENT 6-oz. can 39c

- CRACKERS, COOKIES**
- Crackers NABISCO PREMIUM 2 16-oz. pkgs. 45c
 - Crackers SUNSHINE KRISPY 2 16-oz. pkgs. 45c
 - Hi-No Crackers SUNSHINE 1-lb. pkg. 29c
 - Nabisco Fancy Crests 1-lb. pkg. 29c

IDEAL Frozen
Chopped or Whole Leaf
SPINACH
2 12-oz. pkgs. 29c

- CLEANER, CLEANERS**
- Bab-O 3 14-oz. cans 31c • 2 21-oz. cans 29c
 - Copper Cleaner CAMCO 10-oz. can 29c

- SOUPS AND BROTH**
- Chicken Broth COLLEGE INN 2 13-oz. cans 31c
 - Chicken Broth R & R 2 12 1/2-oz. cans 29c
 - Soup Mix LIPTON Chicken Noodle or Tomato Vegetable 3 pkgs. 33c
 - Clam Chowder SALTSEA 2 15-oz. cans 45c

COMSTOCK
PIE APPLES
20-oz. can 19c

- DAIRY DEPARTMENT FEATURES**
- KRAFT Philadelphia Cream Cheese 2 3-oz. pkgs. 27c • 8-oz. pkg. 33c
 - Cheese Slices GLENDALE 8-oz. pkg. 29c
 - Cinnamon Rolls PILLSBURY 2 8-oz. cans 39c
 - Ideal Swiss Natural Sliced 8-oz. pkg. 39c
 - Cheese Spreads BORDEN'S Cocktail 2 5-oz. jars 43c
 - Cheese Spreads BORDEN'S Cocktail 5-oz. jar 25c

GOOD LUCK, PARKAY, NUCOA
MARGARINE
1/4, lb. carton 29c
Your Choice

- MAYONNAISE AND SALAD DRESSING**
- Mayonnaise HOM-DE-LITE 16-oz. jar 29c
 - Mayonnaise HOM-DE-LITE 8-oz. jar 49c
 - French Dressing HELLMANN'S 8-oz. bot. 19c
 - Miracle Whip 16-oz. jar 29c • 32-oz. jar 49c
 - Mazola OIL, SHORTENING 16-oz. bottle 35c • 32-oz. bottle 63c • gal. jug 99c
 - Spry, Crisco, Fluffo 1-lb. can 35c

SPRY, FLUFFO, CRISCO
1-lb. can 35c • 5-lb. can 95c

- INSTANT COFFEE**
- Nescafe 2-oz. jar 49c
 - G. Washington 2-oz. jar 49c
 - Borden's 2-oz. jar 49c
 - Maxwell House 2-oz. jar 53c
 - Martinson Jomar 2-oz. jar 53c
 - Borden's 5-oz. jar \$1.19
 - Maxwell House 6-oz. jar \$1.53

- SYRUP**
- Ideal Cane & Maple 12-oz. bot. 25c
 - Vermont Maid 12-oz. bottle 29c • 24-oz. bottle 55c
 - Log Cabin 12-oz. bottle 29c • 24-oz. bottle 55c

- CANNED VEGETABLES**
- Green Giant Peas 2 17-oz. cans 37c
 - Ideal Tomatoes 2 16-oz. cans 39c
 - Ideal Corn Cream Style 2 8 1/2-oz. cans 19c
 - Niblets Mexicorn 2 12-oz. cans 35c
 - Del Monte Corn Whole 2 12-oz. cans 31c
 - Ideal Cut Beets 2 16-oz. cans 19c
 - Ideal Beets Shoestring 2 16-oz. cans 19c

SPAM
12-oz. can 35c

- CANNED MEAT AND FISH**
- Ideal White Tuna 7-oz. can 33c
 - Grated Tuna Fish 6-oz. can 19c
 - Small Shrimp 5-oz. can 35c
 - Tuna Fish Chicken of the Sea Green Label 6 1/2-oz. can 29c
 - Flaked Tuna ESKIMO 6-oz. can 25c
 - Large Shrimp IDEAL 5-oz. can 49c
 - Rock Lobster DEEP BLUE 6 1/2-oz. can 53c
 - Portuguese Sardines 3 1/4-oz. can 19c
 - Libby Corned Beef 12-oz. can 43c
 - Anchovies Flat or Rolled Fillets 2 2-oz. can 27c
 - Mackerel 15-oz. can 15c

BALLARD
BISCUITS
3 8-oz. cans 29c

- CANNED JUICES, APPLE SAUCE**
- Tomato Juice LIBBY'S 46-oz. can 29c
 - Tomato Juice IDEAL 2 18-oz. cans 29c
 - Blended Juice IDEAL 2 18-oz. cans 23c
 - Prune Juice DEL MONTE 32-oz. bottle 29c
 - Welch's Grape Juice 24-oz. bottle 33c
 - Pineapple Juice DOLE 2 18-oz. cans 23c
 - Mott's Applesauce 2 15-oz. jars 29c
 - Tomato Sauce SAUCES DEL MONTE 6 8-oz. cans 47c
 - Hunt's Tomato Sauce 6 8-oz. cans 47c
 - Sauce CHEF BOY-AR-DEE Meat or Mushroom 2 8-oz. cans 25c

BISQUICK
20-oz. pkg. 23c

- PREPARED FLOURS**
- Cake Mixes GOLD SEAL 18-oz. pkg. 29c
 - Pancake Flour GOLD SEAL 2 20-oz. pkgs. 25c
 - Pancake Flour Aunt Jimmie or Pillsbury 16-oz. pkg. 17c
 - Flakorn Muffin Mix 2 11 1/2-oz. pkgs. 29c
 - Presto Cake Flour 2 1/4-lb. pkg. 35c

- MISCELLANEOUS**
- Skippy Peanut Butter 13-oz. jar 39c
 - Sauce OCEAN SPRAY Strained & Whole Cranberry 2 16-oz. cans 35c
 - Johnson's Glo-Coat 1/2-gal. can \$1.39
 - Honey GOLDEN BLOSSOM 16-oz. jar 35c
 - Syrup HERSHEY CHOCOLATE 2 16-oz. cans 35c
 - Spaghetti MACARONI Gold Seal 2 16-oz. pkgs. 33c
 - Boned Turkey Bonquet 5-oz. can 29c

DAZZLE
BLEACH 19c

- Grass Seed GLENSIDE PARK 5-lb. bag \$1.89
- Linit LIQUID STARCH bot. 15c
- Scott Tissue 5 rolls 53c
- Reynolds Wrap Aluminum Foil 25-ft. roll 23c
- Toilet Tissue SWANEE 2c off deal 3 rolls 29c

S & H GREEN STAMPS

START SAVING YOURS TODAY!



To Bring You More for Your Money, At No Extra Cost

Start saving S & H green stamps for top quality merchandise. More than 1500 nationally advertised products are listed in our big 44-page catalog! You get one green stamp free with every purchase (except cigarettes, fresh fluid milk and cream), at any Acme Market!

Lancaster Brand "U. S. Choice" Beef

Chuck Roast lb. **29^c**
 Bone in, cut from finest corn-fed beef, personally picked by Acme beef experts. Double your money back guarantee.

Legs and Rumps of
Veal Roast lb. **49^c**
 Serve a tasty veal roast for a change! Tender, meaty, economical!

Lancaster Brand "Oven-Ready" Beef
Rib Roast 7-Inch Cut lb. **59^c**
 No finer beef at any price! Oven-ready, 7-inch cut! Extra juicy and well-marbled!

Boneless Cross-Cut Roast lb. **59^c**

Boneless Brisket Beef Fresh or Corned lb. **69^c**

Fresh Ground Beef 3 lbs. **89^c**

Farmingdale Sliced Bacon Ends lb. **23^c**

Smoked Ham Hocks lb. **19^c**

Smoked Beef Tongues Lancaster Brand, lb. **45^c**

Fresh Buck Shad PAN READY # 17^c
TASTE O' SEA French Fried Scallops 10-oz. pkg. **49^c**
Perch Fillet Taste O' Sea lb. **35^c**
Jumbo Shrimp Fresh 1 lb. **99^c**
Sea Scallops Taste O' Sea 10-oz. pkg. **55^c**

Your Favorite Pork Roll
Pork Roll Cloverhill 1 1/2-lb. roll **85^c** Taylor 1 1/2-lb. roll **95^c**

DAIRY

New York State Sharp
Coon Cheese lb. **69^c**
 White or Colored American
Cheese lb. **49^c**
 Kraft
Cheese Whiz 16-oz. jar **49^c**

FROSTED FOOD

Ideal French Style
GREEN BEANS 2 10-oz. pkgs. **33^c**

CELEBRATING BABY WEEK!



FREE!

One Jar Free With Each Unit Purchase of Baby Foods Below: HEINZ, GERBER'S or BEECHNUT Strained

Baby Food 10 4 1/4-oz. jars **98^c**

Clapp's Strained Baby Food One Jar FREE 12 4 1/4-oz. jars **98^c**

Jr. Food Gerber's, Beechnut, Heinz! Plus One Jar Free 6 7 1/4-oz. jars **89^c**

Clapp's Chopped Food PLUS One Jar FREE 6 7 1/4-oz. jars **74^c**

BEANS VAN CAMP WITH PORK 9 16-oz. cans **\$1.00**

PEAS IDEAL Red Brand 8 17-oz. cans **\$1.00**

APPLE SAUCE IDEAL 9 16-oz. cans **\$1.00**

ASPARAGUS IDEAL All-Green Cut 4 14-oz. cans **\$1.00**

SALMON ESKIMO PINK 16-oz. can **49^c**

TREET ARMOUR'S 3 12-oz. jars **\$1.00**

Western Cookies CHOCOLATE CHIP FANCY ASSORTMENT 9-oz. pkg. 10-oz. pkg. **25^c**

Burry Fig Bars Special 16-oz. pkg. **25^c** 2-lb. pkg. **45^c**

Lava Soap 1/2 Price Deal! 2 regular cakes **17^c**

JOY In Cans 5c off Deal 12-oz. can **32^c** 10c off Deal 22-oz. can **55^c**

FRUITS & VEGETABLES

Large Juicy Valencia
Oranges dozen **39^c**

Large Heavy Spears—Fresh California
Asparagus 2 lbs. **39^c**

Crisp California Pascal large stalk
Celery **19^c**

Golden Ripe
Bananas 2 lbs. **29^c**

New Crop Florida White
Potatoes 4 lbs. **29^c**

THE MAX Family Circle MAGAZINE

Bakery

Butterscotch Danish Coffee Cake

Special **39^c**

Virginia Lee Apple Pie Large 8" Size **39^c**

Chocolate Chiffon Cake **49^c**

Supreme Old Munch Rye Bread **19^c**

Summit Harriers Tripped By Millburn and Regional

The Summit High track men started their season rather shakily in the past week, being defeated by probably their two toughest rivals, Millburn and Springfield Regional.

In a meet at Millburn on April 24, the Hilltoppers managed only one undisputed first-place finish—that by Ralph Fico in the 120 yard high hurdles—as the Millers ground out an 87-30 win. Dave Sharpe of Summit tied Bob Walt

shot put and discus and a second in the javelin.

However, despite Brown's performances, the Hilltoppers were by no means outclassed in the speed events. Coach Dilson split up his two distance runners—Bob Geissel and Bob Ransom—entering Geissel in the mile and Ransom in the half mile. Both won easily. Ralph Fico and Dave Sharpe later won the 180-yard low hurdle event.

But Summit's shortcomings showed in the field events. There was nobody to back up Fico's javelin toss of 160'6" and Sharpe's winning high jump of 5'4". The Maroon sorely missed Dick Adams, whose ankle injury has kept him out of the pole vault.

Spilled Regional 61-6—Summit 33-4—100 yd. dash: Brown (R) Pharty-Al-deron (R) time: 15.4. 220 yd. dash: Brown (R) Sharpe (R) Alderson (R) time: 23.8. 440 yd. dash: Mittenfelder (R) Scriba (R) Hawryk (R) time: 57.0. Half mile: Ransom (R) Carney (R) Anderson (R) time: 21.7. Mile: O'Connell (R) Kertec (R) Parker (R) time: 50.8. 120 yd. high: Fico (R) Sharpe (R) Carney (R) time: 15.9. 180 yd. low: Sharpe (R) Cerra (R) Sandham (R) time: 20.2. Shot put: Merz (R) Stala (R) Fico (R) distance: 33'. Discus: Merz (R) Stala (R) Watkins (R) distance: 137'. Javelin: Fico (R) Merz (R) Watkins (R) distance: 160'. High jump: Sharpe (R) Cerra (R) Hawryk (R) distance: 5'4". Broad jump: Brown (R) Anderson (R) Feherty (R) distance: 20'. Pole vault: Becker (R) Morrison (R) Lavery (R) Lombardo (R) distance: 10'. (3-way tie) height: 8'.

SQUIRREL and RODENT Control!

Do you have any problems with squirrels and rodents? We'll eliminate them once and for all.

DESTROYED BY SHOOTING

JOSEPH A. ZOTTE

CR. 3-3178 CR. 3-9286

Days Eve's.

GET YOUR CAR READY FOR Spring and keep... rolling along

SPRING CHANGEOVER

LUBRICATE CHASSIS CHANGE ENGINE OIL

Check Transmission and Differential Oil Level
Flush Cooling System — Install Rust Inhibitor
Replace Oil Filter Element — Clean Air Filter
Repack Wheel Bearings — Adjust Brakes
Test Battery — Tighten Hose Connections

MAJOR MOTOR TUNE-UP

Road Test and Inspection of All Other Units

ONLY \$19.95

Price Includes Labor & Engine Oil Only, Extra Charge for All Parts Used.

"All Makes of Cars Included at This Price"

Sperco Motor Co., Inc.

Authorized Cadillac-Oldsmobile Dealer

491 MORRIS AVE., SUMMIT CR. 3-1700

High School Net Team Trounces Glen Ridge 4-1

In spite of the wanderings of the track and baseball teams, the tennis team seems to be upholding the lofty predictions made of it. Last Friday at Glen Ridge, SHS swept to a 4-1 victory over the Ridgers, only losing the third singles match.

In the singles, B. J. Clark defeated Al Potter of G. R. 6-0, 2-6, 6-3. Gil Low won his second sin-

Ruptured? Security With Comfort

DeLuxe Truss

Come in and let us show you this modern hernia appliance.

FRUCHTMAN'S SURGICAL CENTER

Maple St., Cor. Union Pl. SUMMIT CR. 3-7171

Charline, Werner Keep City Loop Title in Doubt

The Charline Drugs and Werner Motors continued their battle for top honors in the Summit Recreation Bowling League last Wednesday night at the Echo Lanes Mountainside by sweeping three games. The big "show-downs" battle for the league championship will be decided as the rivals face each other.

Nick Mosso of the Werner's supplied the punch as they swept their series with the West Penn Oil. Nick rolled a fine 643 series, featured by a 246 opener. Both scores were the top effort of the evening as the Werner's continued to stay with the Charline's. The veteran Bill MacQuestion rolled a fine 618 series to spark the Charline's as the victors swept three from Ken Johnston's. Four Charline bowlers had better than 500 series, with only Johnny Hunt suffering an off night. Johnny Vohnoutka had a 549 series to lead the Ken Johnston's.

Charley Twill's 230 middle game featured Twill's three game sweep over Root's Men's Shop. Joe Kawan had a fine series for Root's, rolling three steady games of 311, 183 and 185, for a 579 series.

Larry's won the opening and middle games from Ciba, with Al Gast rolling the top series for the winners. Al Wengert and Bill Burger supplied the spark for the Ciba in their lone win in the clos-

gles match, over Bob Dickson, 6-3, 7-5. Trent Smith captured his team's lone victory by defeating John Moore, 5-7, 6-1, 6-3.

The two Summit doubles teams played solid tennis, each winning in straight sets. Hans Gregersen and John Schwarz downed Steve Meeker and Rob MacGregor in a quick 6-4, 6-0. Mike Millman and Bob Kinley took Nic Prohbose and John Isakson by 6-0 and 6-3.

This serves as a good omen before the Summit-Madison match this week, which could determine who will win the conference title.

Enjoy The Advantages Of

SINCLAIR'S COMPLETE HOME HEATING SERVICE

- ★ High Quality Sinclair Anti-Rust Fuel Oil
- ★ Low Cost Complete Burner Service Contract
- ★ A Most Convenient Budget Plan
- ★ Complete Line of Oil Burners

Call us Today

Humboldt 2-2444
Pilgrim 6-1200
Hubbard 7-3414

SINCLAIR REFINING COMPANY

High School Nine Drops Three Conference Games

Berkeley Drug Clinches Crown

The Berkeley Pharmacy gained undisputed possession of first place in the Berkeley Heights Township Bowling League last Monday night by winning two games from Wood Lane. Vi Gunderson and Elaine Brown captured the respective clubs with fine series. David's Electric won the odd game of their series with Kosuth's as M. DeSalvo sparked the double win. Richland Company swept their series with the Delia Builders with Grace Covello and Alice Kassar rolling 438 and 425 series for the victors. The Berkeley Bakery with Olga Zeiss and Elsie Bergmann sparking the victory with fine series, easily won three games from Delia's.

Kelkie Products was another three game victor by sweeping their series with the Serritella News. Carmella Bacc and Agnes Carabrese sparked Kelkie Products, with Marine Brander and Ida Serritella rolling fine series for the losers.

Summit Recreation Bowling League (Standings)

Team	W	L	Av.
Pharmacy	50	33	311
Pharmacy	47	36	311
Pharmacy	43	40	301
Pharmacy	38	45	291
Pharmacy	34	50	281
Pharmacy	30	54	271
Pharmacy	26	58	261
Pharmacy	22	62	251
Pharmacy	18	66	241
Pharmacy	14	70	231
Pharmacy	10	74	221
Pharmacy	6	78	211
Pharmacy	2	82	201

Summit Recreation Bowling League (Individual Averages)

Name	W	L	Av.
W. MacQuestion	101	19	252
J. Deutch	87	13	241
N. Mosso	86	14	241
R. Pennington	85	15	241
A. Swick	85	15	241
R. Engelman	85	15	241
J. Kawan	85	15	241
C. Monks	85	15	241
W. Paul	85	15	241

ing game.

Summit Recreation Bowling League (Standings)

Team	W	L	Av.
Pharmacy	50	33	311
Pharmacy	47	36	311
Pharmacy	43	40	301
Pharmacy	38	45	291
Pharmacy	34	50	281
Pharmacy	30	54	271
Pharmacy	26	58	261
Pharmacy	22	62	251
Pharmacy	18	66	241
Pharmacy	14	70	231
Pharmacy	10	74	221
Pharmacy	6	78	211
Pharmacy	2	82	201

Spatz Widens Victory Margin

Johnny Romaccio and Bob Engleman's 600 and 564 series sparked the league leading V. A. Spatz to a three point victory over the Towne Deli with only T. Trytek's six series the only bright spot for the losers. Maybelle's gained a four point victory over the Independents' with M. Mariani and L. Chmelovits rolling the top series for their respective clubs. Brennan's Dairy gained victories over the Berkeley Recreation in the opening and middle games with the Berkeley club winning the finale on 188 closing game effort by Lou DeFilippis.

The Summit T. V. swept three games from Harry's Esso with Joe Philippi and C. Carbone sparking the victory. Norma Gehling rolled an exceptional series by hitting for 158 in the opener, following with a 180 middle game, and closing with a 195 for a fine 531 series.

Flynn Brothers won four points by sweeping three games from Mazzucco with Joe Mandato sparking the victory with a 480 series.

Berkeley Rec. Mixed Bowling League (Standings)

Team	W	L	Av.
V. A. Spatz	50	33	311
Independents	47	36	311
Maybelle's Luncheonette	43	40	301
Berkeley Recreation	38	45	291
Pharm	34	50	281
Summit T. V.	30	54	271
Harry's Esso	26	58	261
Towne Deli	22	62	251
Leandro	18	66	241
Brennan's Dairy	14	70	231

Red Sox Open League Play With Plainfield

Memorial Field will be the inaugural scene of the 1935 Union County Baseball League opener, with the Plainfield Dreirs and the Summit Red Sox furnishing the talent. Game time is 2:30 P.M., with a good sized crowd anticipated to render support to the locals. This is the opening game of a fourteen game schedule, with either Big Ed Erny or southpaw Dom Guida, both pitching veterans of Summit teams, receiving the nod from Manager Bud Lolatte in an effort to start the season with a victory.

TV WITH COLOR, GAS RANGE & REFRIGERATOR WITH 3 ROOM OUTFIT

Fine opportunity — Take over balance of 1935 on 1 brand new (never used) complete rooms of beautiful furniture including TV with COLOR, gas range and refrigerator, living room set, 3 bed tables, 3 table lamps, cocktail table, room size rug and large picture; 3-pc. bedroom suite, huge dresser and mirror, chest and bed spring and mattress; 5-pc. formula set. Pay only \$4.00 weekly. Act. No. 248. Phone Humboldt 3-388. Fourth St. Warehouse, Fourth St. and Central Ave., Newark. Ask for Mr. John. Open daily (incl. Sunday) 10 to 6; Mon. & Fri. 10 to 5. 16 mins. from Garden State Pkwy. exit 143-A.

Now Ready For Planting

Potted Tomato Plants

VEGETABLE PLANTS ANNUALS

FORMICHELLA GREENHOUSE

107 ORCHARD ST., SUMMIT CR. 7-4410

JUST ARRIVED

1200 HYBRID RHODODENDRON SEEDLINGS

\$5.95 PER DOZEN

"WHILE THEY LAST"

BRECK'S MORRIS TURNPIKE MILLBURN, N. J.

WE NOW HAVE A Complete Spring Line of JACKETS and SPORT CLOTHES! Visit Our Men's and Boys' Dept.

NATIONALLY ADV. BRANDS AT SAVING PRICES!

SALZMAN

OFFICIAL ARMY & NAVY DEPARTMENT STORE

201 Main St. Orange OR 2-704

termites? Call TERMINIX

New Low Cost Insured Protection against Termite Damage

If you're buying a new home, you can be sure you're getting a home that's free from termites. Call TERMINIX today. We'll give you a FREE inspection of your property. If termites are found, we'll give you a FREE estimate of the damage to your property and contents. TERMINIX treatment.

We are a member of the world's largest Termite Control Association — I. T. C. We have a full-time office in Summit, N. J. Phone CR 3-2417.

TERMITES

are flying again. Waiting for "Swarm" of "Flying Ants" which come with Spring, shed their wings, then disappear. These wood destroying insects cause much damage to property. Buildings not protected during construction usually require it later.

We specialize exclusively in protection of property against TERMITES and other Wood Destroying Insects, using dependable engineering methods. We are not simple exterminators. Every job is supervised by an experienced, technically trained, licensed engineer.

We are a New Jersey organization, employing New Jersey residents, and we have served New Jersey property owners successfully since 1935. Our reputation in this field is unsurpassed.

Thousands of references are available in New Jersey—not in some distant state. Our work is GUARANTEED FOR 5 YEARS without additional charge — a one-year guarantee is worthless.

For Information or Free Inspection and Advice, CALL

TERMITE CONTROL INC.

2 Locust Street ROSELLE PARK, N. J.

Telephones: Chestnut 5-1492 or Chestnut 1-1492

WHITE or TINT

—here's the best painting hint!

depend on **Dutch Boy**

Whatever you prefer — a sparkling white house or one that's colorfully toned — your home will look its handsome best if it wears Dutch Boy House Paint. Generations of proud home owners know that Dutch Boy means top quality and top value, and they depend on these fine paints for extra years of beauty and protection. So choose Dutch Boy — Bright White or rich colors — it's the wise move when you plan to paint!

Crisp accents of bright Dutch Boy Sash & Trim Colors give your home distinction, attractiveness.

HILL CITY PAINT AND WALLPAPER CO., INC.

487 SPRINGFIELD AVE., SUMMIT CR. 7-1026

CARRIER

In addition to the camp for boys and girls over six years of age, there is a camp for children two to six.

Three sessions: June 11-June 29; July 2-July 27; July 30-August 24.

Special fee of \$20.00 a week

Reg. Nurse, Hot Nutritious Lunch, Trained Teachers, Outdoor Play, Rhythmic, Water play, Large concrete wading pools, Individual meals provided. Transportation. Request folder or phone.

CAMP CARTERET

At Pleasant & Phipps Aves. West Orange, N. J. Phone CR 2-4444 Boys & Girls, ages 6-14, Phone CR 1-5300

the new Carrier Weathermaker

- heats and cools • fits new and old houses • fits in 3 ft. square • needs no water

This new Carrier is the first air conditioner designed especially for small homes. It takes less space, costs less to buy and less to operate than any other air conditioner of its capacity. It burns either gas or oil. Cools by electricity.

Carrier

IF YOUR HOME IS EQUIPPED WITH A GOOD WARM AIR FURNACE OF ANY TYPE, A CONVERSION WEATHERMAKER WILL ADD COOLING TO IT.

Suburban Refrigeration Co.

506 Morris Ave., Summit CR. 3-4547

Slum Problem

(Continued from page 1)
deficit is made up by federal aid through an annual subsidy and there is no direct burden upon the

COMMUNITY

NOW thru SATURDAY
DAILY 2:30-7:14
SAT. 2-4-6:10-8:20-10:25

You're invited to a happy time!

MEET ME IN LAS VEGAS

DAN DAILEY - CYD CHARISSE

FRANK CARRINGTON, Director
THE SMASH MUSICAL
Runs through Sat. 2:30-Sun. 8:00
Matinee Thurs. & Sat. 2:30
DOROTHY SANDLIN & TED SCOTT
in
The King and I
By Richard Rodgers and Oscar Hammerstein II
ORDER BY PHONE—PAY BY MAIL
DREXEL 6-4343

STARTS SUNDAY, MAY 6

MARIO LAVA SERENADE

JOAN FONTAINE
WARREN COLOR

taxpayer. The units rent for an average of \$34 including heat, light, gas and water and cost \$13,000 per unit to build. Each unit consists of 3 1/2 rooms. Land for the project was donated by the city and the buildings were erected by private contractors submitting bids. Bonds for the project were issued by the Housing Authority.

Mayor Manahan declared that private capital was first sought as a means of financing the project but it was found that banks and other lending organizations were reluctant to make such loans because of the more attractive uses that could be made of their funds. As a result, it was necessary to obtain public funds.

Summit Slums Scattered
Mr. Trowbridge pointed out that Morristown had a concentration of slums within a 16-acre area whereas Summit's slums are

SUN DRAMA CRUISE

to the WEST INDIES & SOUTH AMERICA
from New York MAY 25, at 9 P. M.
by the 24,400-ton
S.S. NASSAU 14 DAYS
\$200.00. No U.S. tax

All Staterooms and Public Spaces Air-Conditioned.
See your Travel Agent
INCREASING NASSAU LINE
NORON UNDS 42 Broadway, New York 4

Make Your Reservations Thru:

Paulsen Travel Bureau
7 Beechwood Road, Summit
CR. 3-1313

scattered and dispersed throughout the city. He also explained that Summit has no vacant land available such as Morristown and that Weaver Court occupies only three-quarters of an acre.

Under Summit's present zoning laws, Mr. Trowbridge explained, a two-family dwelling requires a minimum of 8,000 square feet of land and no residential building can occupy more than 50 per cent of its land area. A project such as Morristown's is further hampered here by laws limiting the height of garden-apartment buildings to two stories and limiting any type building to four-stories.

No Available Land
Because of these restrictions, Mr. Trowbridge pointed out, the land at Weaver Court could not be used at the present time for a housing project that could care for more than four families unless additional adjoining land could be obtained. He also explained that there is no place in the city where sufficient land is available in a single parcel that could be used for a housing project.

A question was raised as to where low-income families go when the homes they occupy are being razed for a housing project and Mayor Manahan explained that Morristown plans to build temporary shelters to house the displaced families until the project was completed and will keep the temporary quarters for use in case there is some local disaster, such as a fire or explosion. In its first effort, he said, most of the displaced families doubled up with friends and a few were housed by the city in a neighborhood charitable organization.

Favors Authorities
Mayor Manahan stated he favored "authorities" and in addition to the Housing Authority, Morristown has created a Parking Authority. The authorities are corporate entities, he explained, and have the right to condemn property for their use.

Prentiss C. Ford made the statement that it is his opinion that Summit "has a policy of not renting to colored people" and this was agreed with by Miss Dickerson who added that locally the only other property available to colored residents who face eviction from their present dwellings is "other rundown property that is low grade, not low cost."

SCOPE polled those attending the meeting on the question, "Would you be in favor of replacement housing in Summit?" and received 36 affirmative replies, one doubtful and none opposed. Many of the 125 present did not respond to the poll.

Several years ago local residents vehemently expressed their opposition to a proposal that fed-



CONGRATULATIONS! Miss Evelyn E. Jaeger, 17, of 60 Clinton street, New Providence, receives congratulations (and a \$3,000 check from Charles W. Engelhard, president of Engelhard Industries of Newark. The four-year study grant was the first set up by the company for sons and daughters of employees. Miss Jaeger is a senior at Summit High School and her father, Henry, is an accountant with Engelhard Industries. (Handy-Boesser Photo)

eral subsidized housing be adopted here. Several public hearings before the Council were held which were climaxed by a "town meeting" on the subject held at the High School during which numerous persons expressed their objections to subsidies. The proposal subsequently was withdrawn.

The meeting was the first public forum sponsored by SCOPE (Summit Council on Public Affairs Education). James L. Parris, chairman of SCOPE, introduced the panel members and briefly explained the purposes of the organization.

Civil Defense

(Continued from page 1)
quarters, where the radio communications network was in full operation, the emergency generator was actually used to supply power to the whole building.

Fire Chief Thomas J. Murray, shortly after the all-clear, dispatched fire engines to the Jersey Central sub-station in Chatham road and the telephone building in Springfield avenue upon receipt of reports of sabotage fires at those key points.

At Red Cross headquarters in Elm street the ambulances were loaded with standard disaster medical equipment and made ready for dispatching on order of the control center at City Hall. Red Cross disaster chairman R. H. Turgeon held a meeting of committee chairmen in which detailed continued action of the disaster group was planned if the situation described in the test were real.

During the day Tuesday public, private and parochial schools in Summit held civil defense drills according to the established air raid drill plan.

The assumed situation which caused Tuesday's exercise was the explosion of an atomic bomb in northeast Colorado during the

Junior High Girl Scouts Go Camping

Girl Scout Troop 11 of the Junior High School went on a pioneering troop camp-out last week-end on the banks of the Delaware River, at Sandyston Township.

The girls lived in four tents and did all of their cooking and cleanup with the use of open fires despite some snow and temperatures ranging from the low 20's to the low 40's.

Some of the food prepared outdoors by the Scouts included apple sauce, gingerbread upside down cake, biscuits and bread twists, and pancakes.

Other activities included hikes up Sunrise Mountain in Stokes Forest and along the Appalachian Trail. Another point of interest was Sawkill Falls near Milford, Pa.

Members of the troop present were Susan Barr, Jean Boggie, Linda Hydorn, Joan Kleinfelder, Beth Laundry, Nancy Nichols, Rosemary Peterman, Sandra Smith, Carol Thorn, Barbara Wal-

Local Man and Daughter Hurt in Route 22 Crash

A Summit man and his seven-year-old daughter were injured early Saturday morning when their car collided with a taxi in the eastbound lane of Route 22 near the Flagship restaurant.

Injured were William McKinley, 41, and his daughter, Ellen, of 12 Oakland place. They were taken to Elizabeth General Hospital by ambulance. Mr. McKinley was treated for fractures of the ribs and possible fractures of the left shoulder and right hip. His daughter, who was thrown from the car, had injuries of the legs and right hand.

According to police, the taxi attempted a left turn into one of the highway cut-offs when the accident occurred. The McKinley car, after hitting the taxi, struck a pole in the center aisle of the highway.

Box Office Open Daily 2 Sun. 10 A.M. to 10 P.M.

PAPER MILL PLAYHOUSE
Kilburn, N. J.
Frank Carrington, Director
THE SMASH MUSICAL
Runs through Sat. 2:30-Sun. 8:00
Matinee Thurs. & Sat. 2:30
DOROTHY SANDLIN & TED SCOTT
in
The King and I
By Richard Rodgers and Oscar Hammerstein II
ORDER BY PHONE—PAY BY MAIL
DREXEL 6-4343

KING GEORGE INN

FOR RESERVATIONS, CALL
MILLINGTON 7-0410

Rt. 327 Mt. Bethel Rd. WARREN TOWNSHIP
CLOSED MONDAYS

FOR A DELICIOUS
SUNDAY DINNER
— TRY OUR —

YANKEE POT ROAST OF BEEF
INCLUDING APPETIZER
DESSERT AND BEVERAGE **\$1.80**

CHILDREN'S PORTION **\$1.10**

• COCKTAILS SERVED

HOWARD JOHNSON'S
"Landmark for Hungry Americans"

Route 22
SPRINGFIELD, N. J.

Miniature 4-4 Lbs Steam Locomotive
Cars and Engine Equipped with Automatic Air Brakes

Henry Becker & Son, Inc.
DAIRY FARMS at Roseland, New Jersey

Announces
The Centerville & Southwestern Railroad
will be running for the purpose of carrying passengers on regular scheduled trips, beginning
MAY 5, Through OCTOBER 27, 1946

ON SATURDAYS ONLY
Lv. CENTERVILLE: A.M.—10:00, 10:30, 11:00, 11:30 and 12 Noon
P.M.—1:30, 2:00, 2:30, 3:00, 3:30, 4:00, 4:30 and 5:00

Also Special Holiday Schedule
DECORATION DAY, JULY 4th and LABOR DAY
Lv. CENTERVILLE: A.M.—10:00, 10:30, 11:00, 11:30 and 12 Noon
P.M.—1:00, 1:30, 2:00, 2:30, 3:00, 3:30, 4:00, 4:30, 5:00 and 5:30
Schedule Subject to Change Without Notice

ROUND TRIP: Centerville to Peach Tree Junction and Return: 2 Miles
CHILDREN 20¢ ADULTS 40¢
WEDNESDAY EVENINGS, JULY, AUGUST & P.M. UNTIL DARK

POCONO CREST
Pocahontas, Pa. Stop the Pocuses
Enjoy a wonderful Vacation of
Honey-moon at this beautiful 2000-
acre Resort. 3 Modern Hotels, De-
licious Meals, Swimming Pools, and
and cozy Cottages with meals at
Tennis, Golf, Motor, Boat, Ac-
tivities. Churches nearby. 843 to 875.
N. Y. Office: 11 W. 42nd St. (Rm. 1874) LO 2-1800

Movie Time Table

MORRISTOWN COMMUNITY
May 3-4, Meet Me In Las Vegas 2:30, 7:00, 9:15. May 5, Meet Me In Las Vegas 2:00, 4:05, 6:15, 8:20, 10:25. May 6, Sweeney Todd 2:30, 4:30, 7:15, 9:40. May 7-8-9, Sweeney Todd 2:30, 7:00, 9:20.

SUMMIT STRAND
May 3-4, Picnic 2:40, 7:10, 9:20. May 5, Matinee Kiddie Show, Cartoons 2:00. May 5, Matinee, Abbott & Costello Meet Invisible Man 2:30. May 5, Picnic 4:30, 7:00, 9:20. May 6, Uranium Room 3:35, 6:20, 8:10. May 6, Wichita 2:00, 4:40, 7:30, 10:15. May 7, Uranium Room 3:35, 6:20. May 7, Wichita 3:30, 7:00, 9:45. May 8, Dance Little Lady 3:00, 7:30, 9:35. May 9, Anything Goes 2:35, 7:25, 9:35.

NEWARK LOEW'S STATE
May 3-7-8, Please Murder Me 10:44, 11:30, 12:20, 1:10, 2:00. May 4-5, Please Murder Me 12:22, 3:28, 6:34, 9:30. Meet Me In Las Vegas 10:30, 1:36, 3:42, 7:48, 11:07. May 6, Please Murder Me 2:42, 5:48, 8:54, 12:00. May 7, Please Murder Me 2:50, 5:56, 9:02, 12:08.

PROCTOR
May 2-3-4-7-8, The Conqueror 12:44, 4:10, 7:36, 11:06. Postmark For Danger 11:20, 1:46, 6:12, 9:42. May 4-5, The Conqueror 11:00, 1:21, 5:43, 9:05, 12:28. Postmark For Danger 12:38, 4:18, 7:37, 11:00. May 7, The Conqueror 1:00, 4:23, 7:46, 11:07. Postmark For Danger 2:30, 6:22, 9:45.

Eastern Outdoor THEATRES
BEST FOR THE ENTIRE FAMILY
BIG FREE KIDDIE LANDS

MORRIS PLAYS

Now thru Tuesday
CinemaScope & Technicolor
First Run Showing
Marion Brande
Vivian Blaine Jean Simmons
"GUYS & DOLLS"

Wed. - Thurs. - Fri.
May 9-10-11
Bing Crosby - Mitzi Gaynor
"ANYTHING GOES"
Technicolor
John Lund - Wm. Bendix
"BATTLE STATIONS"

TROY HILLS 46

Now thru Saturday
Walt Disney's Live Action
Musical in Technicolor
"Song of the South"
Dennis Morgan
Patricia Medina
"URANIUM BOOM"

Sunday thru Tuesday
Vistavision - Technicolor
Bing Crosby - Mitzi Gaynor
"ANYTHING GOES"
John Lund - William Bendix
"BATTLE STATIONS"

UNION RT. 22

Now thru Saturday
The LITTON Both Story
Susan Hayward - Dick Conte
"I'll Cry Tomorrow"
Plus - David Brian in
"Fury at Nightfall Pass"

Starts Sunday
Double Thriller Show
"Invasion of the Body Snatchers"
Plus
Lon Chaney in
"The Indestructible Man"
Big Free Playground
CHILDREN ALWAYS FREE

...for a HAPPY MOTHER'S DAY

ENJOY DINNER AT ...

Mario's MILLBURN

Chopped Chicken Livers, Bermuda Onion Chilled Tomato Juice
Fresh Fruit Cup, Minted Sherbet Chilled Cantaloupe Italian Selami
Little Neck Clams (.35) Marinated Herring, Sour Cream
Chilled Pineapple Juice Brisling Sardines, Onions
Fresh Shrimp Cocktail (.75)

Celery, Radishes, Olives

Cream of Chicken Soup, Princess French Onion Soup, Diablotin
Chilled Madrilene

BROILED WHOLE MAINE LOBSTER, Melted Butter ... According to size
BAKED ALASKA KING CRAB, Melted Butter ... 3.25
LOBSTER, SCALLOPS AND SHRIMPS a la Newburg en Casserole ... 3.00
ROAST YOUNG TOM TURKEY with Old Fashion Giblet Dressing,
Cranberry Sauce ... 3.00
ROAST HALF LONG ISLAND DUCKLING, Bigarade ... 3.25
ROAST PRIME RIBS OF BEEF au jus ... 4.00
ROAST LEG OF SPRING LAMB, Mint Jelly ... 3.00
MARIO'S BREADED VEAL GUTLET a la Parmigiana ... 3.25
BAKED SUGAR CURED HAM, Raisin Sauce ... 3.00
SPAGHETTI ITALIANO, MARIO'S SPECIAL MEAT SAUCE ... 2.50
ROAST LOIN OF JERSEY PORK, Apple Sauce ... 3.00
GRILLED LOIN LAMB CHOPS on Toast ... 4.00
BROILED-PRIME HIP STEAK, Broiled Mushroom Butts ... 4.25

Tossed Mixed Greens Salad

Buttered Garden Green Peas Fresh Candied Sweet Potatoes
Small Whole White Creamed Onions Chateau Potatoes
Golden Corn on the Cob Creamy Whipped Potatoes

Chocolate Parfait, Whipped Cream Half Peach Melba Coupe
Lime Sherbet
Home Made Hot Apple or Peach Pies
Strawberry Parfait, Whipped Cream Raspberry Sherbet Italian Spumoni
Vanilla, Chocolate, Strawberry, Coffee or Butter Pecan Ice Cream
Golden Baked Cheese Cake Mint Sundae Biscuit Tortoni
Fresh Coconut Snowball with Chocolate Sauce
Swiss Gruyere, Danish Bleu, Camembert or Liederkranz Cheese

Coffee, Tea, Demi-Tasse

For Early Reservations
Phone DREXEL 6-1724
Dinners served continuously from 12 to 9 p.m.

LOOK! **PINE TREE INN** LOOK!

Springfield Ave. Berkeley Heights
CR. 3-9775

Full Course LUNCHEON . . 85¢
(Greatest Luncheon on Earth)
Dinners Served From 5 P. M. Until Closing
Kitchen Under Management of Harold Craft.
Ass't. Mary Craft

FOR THE BEST ITALIAN FOOD THIS SIDE OF HEAVEN
call CR. 3-1662

ITALIAN TOMATO PIES 50¢ - 75¢ - \$1.00
SPAGHETTI SAUCE to Take Out ... 75¢ pt. - \$1.50 qt.
ITALIAN SANDWICHES—
Sausage, Meatballs, Veal & Peppers 40¢

Frank's Pizzeria & Luncheonette
11 ASHWOOD AVENUE SUMMIT, N. J.
(Branch of De Marco's Spaghetti House & Pizzeria
200 Grove St., Irvington, Corner of Grove & Terrace)

D RINK AT THE VALLEY INN

Dancing Every Friday and Saturday Night
Introducing
"MIKE BROCCO'S TRIO"
SPECIALIZING IN STEAKS
Charcoal Broiled \$2.40 — Pile Mignon \$2.30
Porterhouse \$2.10 — Italian & Seafoods

Accommodation up to 150 Persons For Banquets & Weddings • Parties
VALLEY ROAD MILLINGTON 7-0499

RKO PROCTORS NOW

This Terror woman is for me and my blood says take her...

THE CONQUEROR
TERRY MOORE
"POSTMARK FOR DANGER"

STRAND
447 Springfield Ave. CR. 3-3900

NOW PLAYING THRU SATURDAY
The Famed Pulitzer Prize Play ...
On The Screen At Last!

WILLIAM HOLDEN
picnic
with **Keanu Reeves**
Doris FELD - Diana STAVROU - GAIL KENNEDY
and co-starring **ROSEALIND RUSSELL**
at REXBURT
Screen Play by DANIEL TANDLER - Based upon the play "Picnic" by WILLIAM HOLDEN
Produced on the stage by THEATRE GROUP, Inc. and JOHNNY LORAN - Directed by JOHNNY LORAN - Produced by PHIL HOLLAND

SPECIAL KIDDIE SHOW!
SAT. MAT. AT 2 P. M. ABBOTT & COSTELLO
"MEET THE INVISIBLE MAN" PLUS LOADS OF COLOR CARTOONS!

SUN.-MON. MAY 7-8
Every Hour Was High Noon For Wyatt Earp!
JOEL MCCREA - LLOYD BRIDGES

— in —
"WITCHITA"
(cinemascope and color)
Plus
Dennis Morgan - Patricia Medina
— in —
"URANIUM BOOM"

TUESDAY — One Day Only — MAY 8th
"DANCE LITTLE LADY"
A beautiful photographed British color film about a ballerina (Mal Zetterling) and her dancing daughter. Many charming ballet sequences by the Sadler's Wells Troupe.

WED. thru SAT. MAY 9-10-11-12
"A Treat To Eyes and Ears."—N. Y. Times

Presented by **DONALD CROSBY - O'CONNOR**
JEANMAIRE - MITZI GAYNOR
PAUL HARRIS.

"ANYTHING GOES"
HIT
COLE PORTER - ROBERT BARNETT COLAN - ROBERT LEWIS

HELP WANTED—MALE & FEMALE

HIGH SCHOOL SENIORS

Kemper Insurance Has a Career Waiting for You . . .

... and you can start right now! Begin training for an interesting, challenging position in the insurance business on a part time basis BETWEEN NOW AND GRADUATION.

Why You Will Enjoy Working at Kemper

Consideration: Kemper policy has always been to reward employee performance and ability. Promotion from within, merit salary increases, and time off and cash awards for perfect attendance are all part of this policy.

Convenience: Working at Kemper means avoiding commutation expense and inconvenience. Convenient to all transportation or, if you drive, ample parking facilities.

Comfort: Work in an ultra-modern, well lighted, air conditioned building. Five-day, 36 1/2-hour week. Liberal employee benefits.

Co-workers: Under the Kemper "sponsor" program and through company clubs and activities, you will have plenty of opportunities to meet and enjoy the company of your co-workers.

Cafeteria: Beautiful new cafeteria serving delicious, inexpensive meals.

For Immediate Employment Apply

Lumbermen Mutual Casualty Company

a Division of

KEMPER INSURANCE

Beechwood At DeForest, Summit, N. J.

CR 3-9000

Daily — 8:30 a.m. to 5 p.m.

Saturday — 8:30 a.m. to 12:30 p.m.

HELP WANTED FEMALE

DO YOU GRADUATE IN JUNE?

Come in and see us to find out the opportunities

Banking has to offer you!

THE SUMMIT TRUST COMPANY

367 Springfield Avenue Summit, N. J.

Tel. CR. 3-0062

JUNE GRADUATES

Excellent Opportunity in Publishing

Starting Salary — \$195.00 per month

APPLY NOW—Have your job waiting for you after graduation!

Pleasant, Air Conditioned Office—Modern Equipment—Luncheon facilities (1 hour lunch)—5 day, 37 1/2 hour week. Company Paid Benefits and Bonus.

IDEAL LOCATION

MARTINDALE-HUBBELL, INC.

1 Prospect Street Summit, N. J.

CR. 3-0068

We have open several interesting positions of a general clerical nature. Applications will be received for either full or part time, from those with some previous business experience. Good starting salaries with semi-annual merit increases and opportunities for advancement. Many employee benefits and luncheon facilities in a new fully air-conditioned building.

THE FIRST NATIONAL BANK AND TRUST COMPANY OF SUMMIT

LOOKING?

Allstate's expansion has created a number of desirable positions in our new suburban office. You can obtain an interesting job that will start at a high salary with many opportunities for advancement. Among the many extra benefits offered:

AIR CONDITIONED OFFICE

EMPLOYEE CAFETERIA

AMPLE PARKING FACILITIES

GROUP LIFE INSURANCE

GROUP HOSPITALIZATION

LIBERAL VACATIONS

PAID HOLIDAYS

SEARS ROEBUCK & CO. PROFIT SHARING

AGE 18-35; HIGH SCHOOL GRADUATE

ACT NOW—APPLY IN PERSON

ALLSTATE INSURANCE CO.

MOUNTAIN AVE. MURRAY HILL CRESTVIEW 7-3000

SEWING MACHINE OPERATOR Full or part time. The Walters, 78 Main St., Madison.

CLERK-TYPIST

CLERK

Interesting work. Must be good at figures.

J. K. Smit & Sons, Inc. 911 Central Ave., New Providence, CR. 3-7516

WOMAN for housecleaning and laundry. Fridays. Recent health card and references. CR. 3-4941 after 5:30.

STENOGRAPHER. Full time 9 to 5. General office work. Liberal company benefits. Call CR. 3-4100 for interview.

BOOKKEEPER. Age 38 to 44. Full knowledge. 33 hour week. Good starting salary. Box 475 Summit Hill.

GIRL to run retail shop. Afternoons 1 to 5, five or six day week. Apply in person. Contemporary Ceramics, 22 Watchung Ave., Othman.

GENERAL housework and ironing. CR. 3-7085.

HOUSEWORKER. Full time. Sleep in 2-3 nights. References. Drexel 6-5940.

PART-TIME factory work. Call ME. 5-3300.

PART-TIME housework. New Hampshire Home. CR. 3-1813.

CLEANING. Experienced, dependable, good worker, for fine home. References. CR. 3-7788.

SALESWOMAN for gift department large garden center. Permanent employment. CR. 3-1991.

SECRETARY TO EXECUTIVE. Exciting, challenging new interesting project. All the advantages of a suburban office in a suburban location. Ability to work with a minimum of supervision. Mr. Waas Kendworth Steel Co., Kendworth, N. J. MURKIN 6-8000

HELP WANTED FEMALE

SECRETARY

One-girl centrally located. Secretary to regional sales and service manager of engineering firm. Mr. Saunders, ME. 1-5221.

SALES LADY

Retail Women's Shoes

Suburban area. Salary plus commission.

Write Box 474, Summit Herald.

WOMAN to iron, do light housework. One day a week. Drexel 6-5482.

Accounting Clerk

Experienced Comptometer operator needed by nation's largest business firm moving to

SUMMIT AREA

Should be familiar with bookkeeping & accounting procedures & all computerized operations.

Previous affiliation with manufacturing company in general accounting department.

GOOD SALARY!

EXCELLENT COMPANY BENEFITS Reply to Box 470, Summit Herald.

BOOKKEEPER, experienced, accurate, efficient. Able to set up and close books. Call CR. 3-4343 for appointment.

PART TIME afternoon through dinner, apartment, Short Hill Village. Cooking and housework. Mondays, Tuesdays, Wednesdays. Experience and references necessary. Call today. If no answer call Monday, Drexel 6-2249.

Experienced Operators

on power sewing machines to sew canvas awnings. We will teach you.

CURRID CO.

665 Morris turnpike, Short Hill DE 6-2723

REGISTERED nurse for summer employment at swim club. Pleasant surroundings. Please give all pertinent information. Box 468, Summit Herald.

WAITRESSES, experienced, good pay, excellent tips. 5 A.M. to 1 P.M. Also relief waitress. Mother's Pantry, 275 Main St., Othman.

HELP WANTED MALE

TAXI driver. Hill City Radio Cab, 14 Chestnut Ave., CR. 3-6722.

CLERK, varied work in retail hardware. Steady employment. Opportunity to learn business. F. O. Box 148, Millburn.

SCHOOL custodian. ME 5-7272.

ENGINEER

for hotel

Blue seal license required. Apply HOTEL SUBURBAN, SUMMIT

TAXI driver. Full time days, part time nights. Geddis Taxi, CR. 7-0337.

COUPLE — Cook, butler, houseman; chauffeur, gardener — handy in a man cook, butler, houseman, station driving. Experienced. References. White, Newmark's Agency, 19 King St., Morristown, NJ. 9-3669.

COUNSELLORS College student or teacher, day camp. Call TW 1548 3-6461.

NATIONAL GROCERY CO.

NEW SUMMIT MARKET TO OPEN

Wonderful opportunity. Outstanding employee benefits. Supermarket experience helpful but not essential. 5-day week. Permanent. Pay according to experience. Openings are for managers and clerks in the following:

MEAT DEPT.

PRODUCE DEPT.

GROCERY DEPT.

FRONT END DEPT.

DAIRY DEPT.

NIGHT CREW

Also

CASHIERS

WRAPPERS

Part time openings available.

Interviews at our new Summit store 784 Springfield Ave., Summit

If you cannot call in person, call EL 4-3244 for application.

HELP WANTED FEMALE

ASSEMBLERS

Experienced only for clean light work on plastics. All benefits.

STERLING PLASTICE

1140 Commerce Avenue Union, N. J.

MOTHER'S helper, high school or college girl, June 15-July 31. For above — Beagitt. Drexel 9-3692.

BOOKKEEPER. Age 38 to 44. Full knowledge. 33 hour week. Good starting salary. Box 475 Summit Hill.

GIRL to run retail shop. Afternoons 1 to 5, five or six day week. Apply in person. Contemporary Ceramics, 22 Watchung Ave., Othman.

GENERAL housework and ironing. CR. 3-7085.

HOUSEWORKER. Full time. Sleep in 2-3 nights. References. Drexel 6-5940.

PART-TIME factory work. Call ME. 5-3300.

PART-TIME housework. New Hampshire Home. CR. 3-1813.

CLEANING. Experienced, dependable, good worker, for fine home. References. CR. 3-7788.

SALESWOMAN for gift department large garden center. Permanent employment. CR. 3-1991.

SALES LADY

Lillian O'Grady has immediate openings for competent sales personnel. Excellent salary, 5 day week, pleasant working conditions. Also part-time work. 10 A.M. to 4 P.M. Call for appointment Lillian O'Grady CR. 7-1600

SECRETARY TO EXECUTIVE

Exciting, challenging new interesting project. All the advantages of a suburban office in a suburban location. Ability to work with a minimum of supervision.

Mr. Waas Kendworth Steel Co., Kendworth, N. J. MURKIN 6-8000

HELP WANTED—MALE

YOUNG man with driver's license, shipping and receiving clerk position. Phone Livingston 6-1400.

REAL ESTATE SALESMAN. Short Hills and vicinity; experienced; full time; residential and commercial. Fine opportunity in prime area. Office. Call Drexel 6-2480. Even. Drexel 6-2325.

APPLY in person: Karabergen Nurseries, 1701 Springfield Ave., New Providence.

METTER READER Young man for position of meter reader. Must be high school graduate. Good starting salary. Periodic advancement. Opportunity for right man. Apply Public Service Electric and Gas Co., 341 Springfield Ave., Summit, CR. 3-7600.

DELIVERY man for grocery store; also man for general work in grocery store. 8 & 8 Fruit Center, 40 Gladstone Rd., Short Hills, NJ. 9-2877.

WHOLESALE BUILDING MATERIAL WAREHOUSE

Has opening for man between 20 and 40 years of age for office and warehouse work. Must be high school graduate. Pleasant working conditions.

Tri-County Wholesale Supply Co. Anyder Ave., Berkeley Heights Tel. CR. 3-7033

YOUNG MAN

to drive delivery truck and to assist in dry cleaning plant. Must be careful driver and dependable worker. 6 day week. Salary \$55. 19 Union Place Summit

Prompt Cleaners

EMPLOYMENT WANTED

COMPANION. Reliable, refined, experienced. No household work. Call before noon or after 8. CR. 3-1014.

FAMILY ironing and curtains done at my home CR. 3-2420

NURSEMAID willing to go away for summer; will take permanent position. Excellent references. Call after 6 p.m. Plainfield 4-5543.

REAL Estate Broker, years of experience, wishes position as part time salesman, week ends. Summit area. Box 471, Summit Herald, Summit.

WILLIAMS WINDOW CLEANING & FLOOR WAXING, CR. 7-0309; MU. 6-2816

BABY SITTER with transportation. Drexel 9-3898 or Drexel 6-4651.

SEWING alterations at your home. Fine Workmanship. Evenings. Drexel 6-2843.

COUPLE, housekeeping, cooking, butler-driver, seeking care household of 3 adults. Recent references. Drexel 6-9637.

GIRL, experienced, will work week-ends, serve parties or steady day work. MA 4-3683.

FOR SALE

2-BICYCLES

GIRL'S 26" bicycle, new tires & paint. \$15. CR. 3-1244.

2-BICYCLES

BOYS 26" bicycle. Good running condition. \$10. CR. 3-2488.

1-CLOTHING

THE ROBIN Hood Shop 3 Taylor Street, Millburn sells used clothing of better quality for every member of the family. Hours 10 to 6. Closed all day Wednesday. Drexel 6-4126.

VISIT MERRY GO-ROUND

Quaintly furnished, 4 1/2 Lackswood Lane Drexel 6-1155. 10-3 Closed Wednesdays.

MINI dyed Russian squirrel jacket. Plump skin, smartly styled. \$65. Drexel 6-2274.

BOYS brown tweed jacket, size 16. Regular. Good condition. Drexel 3-7175.

SEVERAL tax-cos, summer and winter gear for sale. Excellent condition. Price \$15. Beechwood Tailoring Co., 6 Beechwood Rd. CR. 7-0977.

1-FURNITURE

9-PIECE 18th century mahogany bedroom suite, mattress and springs. Like new. CR. 3-5866.

BEDROOM and dinette furniture. 19 Beechwood Road, Summit, 4th floor, after 5:30.

GENUINE oak table, size 26" x 42", with large drawer. Reasonable. CR. 3-9155.

MAPLE bedroom set, full size bed; club chair and slip cover; coffee table. 3-piece breakfast set, tank top vacuum cleaner; other pieces. Drexel 6-4371.

2 BEDROOM sets, dining room set. Singer sewing machine, G.E. refrigerator. CR. 3-4520.

LOVELY MAHOGANY console table with pads; when open will seat 12. Excellent condition. Paid \$195. See office. Decorator drapes, excellent condition, 10 foot cornice and four pairs lined drapes; paid \$175, sacrifice \$45. Drexel 6-2420.

MAPLE crib. Good condition. \$15. CR. 7-0259.

2 DRY sinks, 3 wash stands, school machine's desk, Victorian whatnots, beautiful 3-drawer pine chest, house shutters. \$3 pair. MI. 2-1381-R.

MAHOAGNY bedroom set, good condition \$125. Drexel 6-2753.

MAHOAGNY secretary, floor lamp, chairs, high chair, table, CR. 3-7283.

MAPLE bed, single size, with excellent mattress and box spring. Reasonable. Drexel 9-3504.

SA-GARDEN SUPPLIES

ROSES, Pot Grown

Now ready, \$1.95 up

HARDY GARDEN AZALEAS \$2.25 up

SWISS GIANT PANSIES \$1.75 doz.

FORBES GARDEN CENTER

Merits Turnpike at Millburn Av.

Route 10, Hanover

Open daily 8:30 to 8:30

Sundays to 5:30

FOR THE BEST SERVICE

Always

'Consult a Realtor'

of the

SUMMIT REAL ESTATE BOARD

covering

SUMMIT

BERKELEY HEIGHTS

NEW PROVIDENCE

BOARD MEMBERS

Erwood M. Oberg CR. 7-0433

The Richard Co. CR. 3-7010

The Summit Agency CR. 3-1008

Richard H. Strommenger CR. 7-4074

Robert H. Steele CR. 7-0623

John P. Taylor CR. 3-7878

Whitmore and Johnson CR. 3-1404

Alfred S. Anderson CR. 3-8400

Edwin J. Brundson CR. 3-2800

Glazebrook-Shepard CR. 3-6950

Grace A. Handwork CR. 3-9400

Edwin J. Brundson CR. 3-2800

Ermer G. Houston CR. 3-6464

Jobs-Bach-Schmidt Co. CR. 7-1021

C. Kelly Agency CR. 7-4432

Clarence D. Long & Son CR. 3-1900

Spencer Maben CR. 3-3880

Walter A. McManara CR. 3-3880

James B. Morris CR. 3-3494

GARDEN CENTER MANAGER

Capable, experienced, to take responsibility for large operation. Must be willing to work hard and have knowledge of all allied lines. DR. 6-1901.

DRIVER

For 1/2 ton and 1 1/2 ton panel—Suburban deliveries—Phone Mr. Lahey, DR. 9-4430 for interview.

FORBES GARDEN CENTER

Merits Turnpike, Millburn

FOOD SALESMAN \$10,000 SALARY

Wanted by leading independent manufacturer of heavily advertised food specialty in metropolitan area. Will receive all necessary sales tools to achieve high earnings, plus car—operating expense. The product is unsurpassed. The producer is unrepresented. The quality and consumer acceptance is recognized far from advertised. To submit resume, send 35¢ in next ten years with this company will be most fruitful. Salary & commission. Send your detailed letter to Lillian O'Grady, 11 Commerce St., Newark, N. J.

HANDY MAN and gardener. Full time. References required. Drexel 6-2693.

TRUCK DRIVER

for Deliveries

Top salary. Good working conditions. Apply in person.

CHARLINES DRUGSTORE 417 Springfield Ave. Summit

YOUNG MAN

for Gardening Work \$1.25 an hr. Call CR. 3-0497

Are you a real estate salesman of proven ability? Do you have the qualifications and who seeks the opportunity to conduct your own business? We have an attractive proposition to discuss. Arrange to meet with us at our office in Summit, N.J. and we will discuss the details. Your salary can be made in the name of your attorney and can be advanced to \$50,000. Box 468, Summit Herald.

ELMER G. HOUSTON Realtor 300 Springfield Ave., Summit, N. J. CR. 3-8694

FOR SALE

BOYS 26" bicycle. Good running condition. \$10. CR. 3-2488.

1-CLOTHING

TEST SHOP A&P all through May

You get **MORE** low prices on **MORE** items **MORE** days of the week!



A&P's Famous "Super-Right" Quality Beef

RIBS of BEEF

10 inch Cut lb. **43c** 7 inch Cut lb. **49c**

Oven-Ready Ribs of Beef In Self-Service Meat Dept. 10 inch Cut lb. **49c** 7 inch Cut lb. **55c**

It's smooth shopping at A&P! From the moment you enter your well-arranged A&P until you leave by one of the efficient well-manned check-out counters your way is eased by courtesy and convenience.

Yes, A&P offers more low prices on more items more days of the week. But, we never underestimate the importance of shopping comfort. Come see . . . you will shop with ease at A&P!

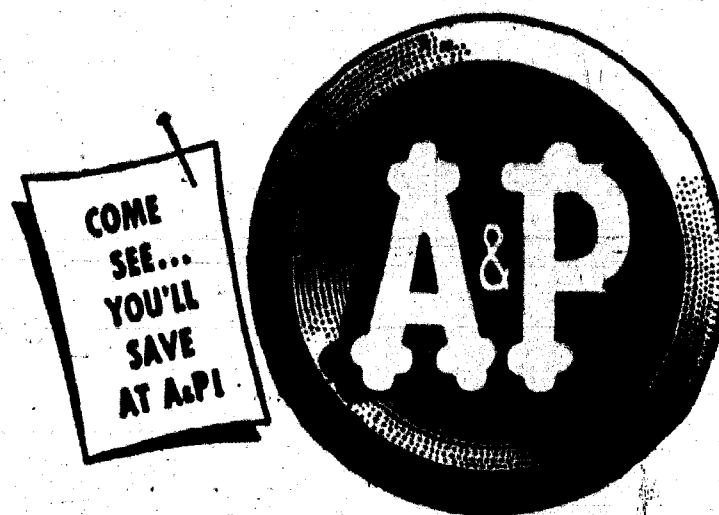

A&P's Famous "Super-Right" Quality Beef

POT ROAST Boneless Chuck lb. **39c** (NO FAT ADDED)

- Sirloin Steaks Jery, Flavorful lb. **69c**
- Porterhouse Steaks lb. **73c**
- Ground Beef Freshly ground lb. **29c**
- Top Sirloin Roast or Steak Boneless lb. **75c**
- Boneless Veal Roast Shoulder lb. **49c**
- Frankfurters Super-Skinless Right 1 lb. pkg. **45c** All-Beef 1 lb. pkg. **49c**
- Pork Loins Rib End (7 Rib) lb. **35c** Loin End lb. **45c**
- Pork Loins Rib Half Full Cut lb. **45c** Loin Half Full Cut lb. **53c**
- Sliced Bacon Super-Right 1/2 lb. pkg. **23c** 1 lb. pkg. **43c**
- Chickens Broiling and Frying, ready-to-cook Sizes under 3 lbs. lb. **43c**
- Fresh Codfish Steaks lb. **35c**
- Fancy Whiting Pan-ready lb. **19c**

A&P'S GROCERY BUYS GALORE!

FRESH BUTTER Sunnyside Fancy Creamery Salt or Sweet (In 1/4 lb. Prints n. 87) 1 lb. brick **65c**

EGGS Sunnyside Large White Fresh Grade A carton 1 dozen **55c** Widmore—Large Brown and White carton 1 dozen **53c**

SUGAR Jack Frost—Granulated 5 lb. bag **47c** 10 lb. bag **93c**

PRESERVES Red Raspberry Ann Page 3 16 oz. jars **85c**

COTTAGE CHEESE BREAKSTONE'S Regular or California Style 16 oz. can **29c**

ORANGE JUICE A&P BRAND FROZEN 6 6 oz. cans **79c**

CHICKEN PIE SWANSON'S FROZEN 4 8 oz. pkgs. **85c**

GREEN BEANS LIBBY'S—Crt. FROZEN 4 8 oz. pkgs. **59c**

- Libby's Sweet Peas 2 17 oz. cans **35c**
- Chili Con Carne Broadcast 2 16 oz. cans **49c**
- Liverwurst Spread Stahl-Meyer 3/4 oz. can **14c**
- La Rosa Spaghettini 2 16 oz. pkgs. **37c**
- Carolina White Rice 16 oz. pkg. **18c**
- Crispo Cookies Chocolate chip 9 oz. pkg. **25c**
- Ritz Crackers Nabisco 16 oz. pkg. **33c**
- Cheez-It Crackers Sunshine 6 1/4 oz. pkg. **17c**
- Florient Deodorant Aerosol 5 1/2 oz. spray can **79c**
- Kirkman's Cleanser 14 oz. can **10c**
- Kirkman's Borax Soap 3 cakes **29c**
- Dif Hand Cleaner 8 oz. can **23c**
- Marcial Paper Hankies 3 pkgs. of 50 **22c**
- Angel Soft Facial Tissue 2 pkgs. of 400 **39c**
- Woodbury Soap Buy 3 cakes at reg. price, get 1 for 1c. Special 1 cent off each reg. wrapper 4 bath cakes **39c**
- Woodbury Soap 3 cakes **23c**

A&P'S FINE FRUITS AND VEGETABLES

Fresh—Large Spears **ASPARAGUS** 2 lbs. **37c**

Now Crop—Florida, Golden **SWEET CORN** 4 large ears **25c**

- Fresh Tomatoes Red ripe carton 3 to 4 **19c**
- New Green Cabbage Southern lb. **6c**
- Fresh Beets Southern farms bunch **10c**
- Cucumbers Southern farms each **10c**
- Fresh Radishes Southern farms 6 oz. cello bag **12c**
- Cole Slaw Regalo Brand 8 oz. cello bag **15c**
- Fresh Pineapple Extra large size each **29c**
- Delicious Apples Red—Western 2 lbs. **33c**
- Yellow Bananas Golden ripe lb. **15c**
- Seedless Grapefruit White meat 5 lb. bag **39c**
- Florida Oranges New crop Valencia 5 lb. bag **43c**
- California Lemons Regalo Brand carton of 4 **17c**
- Pascal Celery medium stalk **17c** extra large stalk **23c**
- Fresh Escarole Southern farms lb. **10c**
- Green Peppers From Southern farms lb. **19c**
- Salad Mix Regalo Brand 8 oz. cello bag **17c**

DAIRY FAVORITES!

- Sliced American Mel-O-Bit Process cheese lb. **49c**
- Sliced Swiss Mel-O-Bit process cheese lb. **49c**
- Sliced Swiss Cheese Fancy domestic Wisconsin lb. **59c**
- Ched-O-Bit Cheese food 8 oz. pkg. **25c** 2 lb. loaf **79c**
- Sharp Cheddar Spread Wispride lb. **61c**
- Italian Provolone Imported lb. **99c**
- Cream Cheese Philadelphia brand 2 3 oz. pkgs. **27c**
- Danish Blue Imported cheese lb. **75c**
- Borden's Milk Homog. 2 quart. conts. **45c** 1/2 gal. **43c**

FROZEN FOODS!

- Libby's Red Raspberries 10 oz. tin **31c**
- Birds Eye Rhubarb 16 oz. pkg. **25c**
- Birds Eye Mixed Fruit 12 oz. tin **33c**
- Birds Eye Sliced Peaches 10 oz. tin **23c**
- Snow Crop Orange Juice 3 6 oz. cans **53c**
- Welch's Grape Juice 2 6 oz. cans **39c**
- Green Beans Birds Eye French style 2 10 oz. pkgs. **37c**
- Birds Eye Fryers Ready-to-fry lb. **59c**
- Fish Sticks Cap'n John's Heat & Eat full 10 oz. pkg. **33c**

REFRESHING BEVERAGE BUYS!

- Yukon Club All varieties Plus deposit 2 29 oz. bottles **27c**
- White Rock Ginger Ale, Club Soda, Flavors—plus deposit 2 bottles **45c**
- Hoffman's Ginger Ale, Club Soda, Flavors—plus deposit 2 bottles **45c**
- Canada Dry Ginger Ale, Club Soda Plus deposit 2 bottles **45c**
- Krueger's Root Beer Plus deposit 6 bottles **37c**
- Grape Juice A&P brand 24 oz. bottle **25c**

BABY FOODS!

- Evaporated Milk White House 3 tall cans **37c**
- Clapp's Strained 3 jars **25c** 12 jars **99c**
- Heinz Strained 10 jars **99c** Chopped 6 jars **89c**
- Bib Orange Juice For babies 3 4 oz. cans **25c**
- Swift's Meats for Babies 2 jars **45c**
- Pablum Pre-Cooked Cereal Oatmeal, Barley, Rice, Mixed Cereal 8 oz. pkg. **19c**
- Pre-Cooked Cereals Heinz or Gerber's 8 oz. pkg. **17c**

JANE PARKER BAKED GOODS!

Peach Pie 49c Ripe, golden peaches—rich crust baked to perfection!

- CRUMB SQUARE COFFEE CAKE each **33c**
- GIANT JELLY ROLL each **59c**
- CINNAMON ROLLS BROWN IN SERVING pkg. of 8 for **25c**

ANN PAGE FAMOUS FOODS!

Salad Dressing pint jar **27c** quart jar **45c**

Its mildly tart flavor is grand for salads, sandwiches and snacks. Rich with salad oil and egg yolks, it's our best seller... your best buy!

- MAYONNAISE 12 oz. jar **29c** 12 oz. quart jar **49c**
- PEANUT BUTTER 12 oz. jar **35c**
- GRAPE JELLY 12 oz. jar **19c**

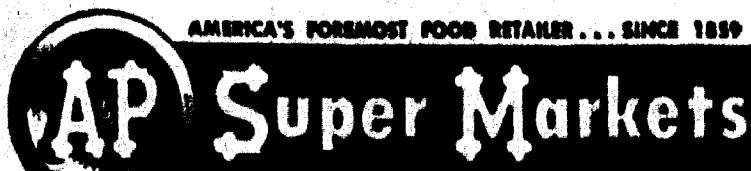

AMERICA'S FOREMOST FOOD RETAILER... SINCE 1859
THE GREAT ATLANTIC & PACIFIC TEA COMPANY
Prices effective thru Saturday, May 26th, in Super Markets and Self-Service Stores.

Kraft's Italian Dressing 8 oz. bottle 27c	Kraft's Mayonnaise 8 oz. jar 23c 16 oz. jar 41c	Kleenex Facial Tissues White 2 pkg. of 400 49c	College Inn Chicken Broth 1 1/2 qt. can 16c	Buryea Corn Starch 16 oz. pkg. 15c	Armour's Corned Beef 12 oz. can 45c	Gerber Baby Food Strained 10 jars 99c Chopped 6 jars 89c	Beech-Nut Baby Food Strained 10 jars 99c Chopped 6 jars 89c
Palmolive Soap For the toilet and bath 3 reg. cakes 25c	Palmolive Soap Especially for the bath 2 bath cakes 25c	Cashmere Bouquet Soap 3 reg. cakes 28c	Cashmere Bouquet Soap 2 bath cakes 25c	Argo Gless Starch 2 16 oz. pkgs. 27c	Stalder Paper Towels Jumbo size 200 sheet roll 39c	Red Heart Dog Food Beef, Liver or Fish 3 16 oz. cans 49c	Lolli-Pups Dog Candy 2 7 oz. pkgs. 33c

21 Summit Ave., Summit

Between Broad St. and Morris Ave.

Open Tonight and Every Thursday and Friday Until 9 P. M.