

Fatal accident occurs at Belleville K-mart

see page 3

Bike contest sponsored by Times and K-mart

see page 18

Bucs settle for 6-6 tie with Bloomfield

see page 15

Belleville Times

Serving Belleville Since 1909

35¢

79th Year No. 50

An Orechio Publication

Thursday, November 17, 1988



READY FOR PLANTING — Last Wednesday was the day for the pick-up of 10,000 flower bulbs to commemorate "Belleville in Bloom." Present for delivery are (left to right) Cornelis Vander Zwan, members of Dutch Gardens Ralph Ruocco, Shirley Langeveld, Wilhelmina Langeveld, and Commissioner of Parks and Public Property Vincent Frantantoni.

Belleville prepares to bloom

The "seeds have been sown" to begin the festivities for Belleville's 150th anniversary as last Saturday, Commissioner of Parks and Public Property Vincent Frantantoni and two dozen volunteers planted close to 4,000 tulip, narcissus, daffodil and hyacinth bulbs throughout the township.

Sites where plantings have been completed are Belleville Town Hall, Belleville Health Department, Wesley Methodist Church, the Recreation House, Union Avenue War Memorial, and St. Peter's Church. Among the selected sites still to be planted are the D.A.V. building, Belleville Middle School, Belleville Public Library, School 10, Franklin Avenue Firehouse, and Silver Lake Baptist Church. The next planting day is scheduled for this Saturday, November 19.

Frantantoni and Cornelis Vander Zwan, who solicited the bulbs from Dutch Gardens Inc. in Lisse, Holland while vacationing a

short time ago, picked up 10,000 bulbs last Wednesday at the firm's U.S. distribution center in Adelphi. Dutch Gardens, noted worldwide for their outstanding varieties of flower bulbs, donated the bulbs to assist in Belleville's 150th celebration.

Volunteers included Vander Zwan, Ed and Marilyn Torti, Michael Maino, Angelo Veneziano, Anthony Bruno, Victor Canning, Pamela Vander Zwan, and Gilde Raimondi. Also assisting were Carol Smith, a trustee of Wesley Church, Boy Scout Leader Jay Meglio and Boy Scout Anthony Frantantoni, his sister, Phyllis Ann, and Girl Scouts from Troops 950 and 952, including Kim Walsifer, Jennifer Cera, Marcella Walsh and her father Gerry Walsh.

Bulbs were planted at St. Peter's Church by Roy Chrobocinski and three students from his Confirmation class, Dennis Crupke, Melissa Miranda and Laura Nenninger.

Commissioner of Public Affairs Joseph Fornarotto joined

the group at the Union Avenue Veterans Memorial.

Mothers and students of School 9 sprung into planting action a day earlier than other volunteers, placing the bulbs around the school Friday. Senior citizens will be planting bulbs at the Senior's Recreation Building on Franklin Avenue and members of the organization of Parents and Education of School 7 will plant bulbs in their area. Several historic sites will have their own volunteers for planting, among those the Dutch Reformed Church, Rose Cottage, and Christ Church.

Special assistance was provided by Joseph Porcello, a horticulturist from Belleville, who volunteered his services to Frantantoni.

Much work remains and Frantantoni is seeking more volunteers to continue the planting, which must be completed before the first frost. Anyone interested may call the Parks and Public Property office at 450-3322 or Cornelis Vander Zwan at 759-9420.

Change of government committee has growing support as signatures rise

It started out as a rumor, gradually becoming a fact. Once it became fact, many believed it wouldn't have a leg to stand on. Now, however, it is coming close to achieving its goal; having a referendum on ballot for the registered voters in Belleville to decide the type of government they would like.

The change of government movement, which wants to eliminate the commission form of government and establish a council-manager system, started out at a tortoise's pace but as in the old children's story it appears to be coming on to win the race against the hare, or those who are opposed to the potential change.

At this point, approximately 2,700 Bellevillites have signed petitions for the change, including 900 on election day as eight people went out to the polling places to collect signatures. For the change to be placed on a ballot for vote 20 percent of the 16,799 registered voters, or about 3,360, must sign but the group will not be satisfied until they have 4,000 names.

"We want to compensate if people move or they may not be registered," explained Bruce Morg-

an, a change of government committee member. "We're going to have a couple challenged so we want to go in fully prepared. We want to be comfortable and the extra 700 will give us a cushion."

According to Mario Drozd, there is little doubt they will acquire the necessary signatures. He said if they had two people with petitions at every polling building they may have received their necessary allotment. He also stated they have had approximately a 90 percent success ratio when asking people to sign. "The people in town are ready and they want a change," offered Drozd. "We have to change with the times. The commission is an outdated form of government. We're not planning for the year 2000."

Commission is uncommon
Morgan pointed out the commission form is slowly disappearing from use, with only 36 of 567 municipalities in New Jersey use the five-member board. Morgan also said Belleville is the only community in the state to have a commission, change to a council-manager setup, and then return to the commission and stay with it.

Orange did change to a council-manager system, and changed but they changed to a mayor-council system.

Morgan and Drozd emphasized it has nothing to do with "sour grapes" of former candidates who lost in the past election to attempt to overthrow the present five commissioners. It is a change of the governmental structure, to what they believe is an improved format.

"Some people have said it is a negative campaign run by former politicians but it not that at all," said Morgan. "We have no past employees or politicians in our group. To the best of my knowledge we only have one past candidate with us."

"It is not a recall drive, so to speak," he continued. "We want to recall the form of government, not the commissioners. We really have no beef with the commissioners."

Talked about for some time
Drozd explained there had been talk of a change of government before the past commission election, in May of 1987. When the results were tallied, and three new commissioners had been voted in,

(Continued on page 9)

K-mart addition proposed

Apartment complex vote postponed for second time

A decision on a proposed housing development on Bridge Street was postponed for a second time by the Belleville Planning Board at its monthly meeting last week.

The board also heard preliminary hearings on an addition to K-Mart and approved an addition to Casitelli's Bakery.

A vote on the housing complex, at 23-25 Bridge Street, was delayed because of a confusion in revised plans; two members and the board's planner, Grace Harris, had the most recent blue prints, but the remaining members did not. The board decided it would delay a vote until all members have the revised plans.

Despite this, the board requested certain conditions be made to the proposal, specifically reducing the number of units from 21 to 18. Another request discussed was ultimately deemed inappropriate for the project.

Board member Alois Schmitt said the aesthetics would be improved if the complex was facing Bridge Street instead of the side as is proposed. "I don't know if 21 could be done that way but 18 can," he said.

After initially agreeing with

the request, the applicant's attorney, Frank Giantomasi, commented it was not feasible. "Because of the grade it will be virtually impossible to spin (the complex)," stated Giantomasi. He suggested leaving the building in the same position but shorten it by three units.

Edward Centanni, architect for the applicant, Jack Calandra, said there is a difference in elevation of seven to eight feet if the building was to be switched. He said the reduction of three units, or 24 feet, will be used as green space.

Kevin Kennedy, another board member, suggested moving the parking lot in front and having the complex moved back if the grade was more suitable. Board member Frank Simeone disagreed, feeling the lot in front will not be an improvement to the area while the present proposal is an improvement. Kennedy responded by saying he felt it wasn't enhancing the neighborhood.

Other conditions listed were adding a stop basin for drainage and improving the solid waste storage system.

An area resident, Joseph Jarm-

an, said the water run-off was going to be a major problem. He also said there are only approximately 21 families on all of Bridge Street and if the project is approved, 18 more will be added, almost doubling the number of residents. His final concern was the fact the complex is on a hill and will be 40 feet in height, which will "dominate the area."

Frances Hughes of 27 Bridge Street said there will be no water run-off. "It's sandy soil. I have a pool and I pump 6,000 gallons (of water) an hour and it just goes in the ground."

K-Mart addition

A decision on a one-story metal addition, encompassing 9,389 square feet, to K-Mart was postponed, pending police and fire reports on the possibility of closing off the Main Street driveway.

Edward Heibert suggested installing a fence on the Main Street side of the property to deter shoppers crossing Main Street to go to the shopping mall across the street. The conversation then included having a no left turn sign at the driveway and then the board suggested closing off the driveway completely.

K-Mart's Eastern Regional Construction Manager, Ben Pritchert, said he was not certain the parking area could support delivery trucks which presently use the Main Street driveway. He said the area for trucks has 3.5 inches of pavement, compared to only 2.5 for the remaining lot.

Simeone disagreed, saying he has seen trucks parked throughout the lot. Pritchert said they shouldn't be parked anywhere but in the designated area.

William McCloud, a represen-

(Continued on page 9)

CHANNEL 36

Special Guests

Julie Frees' guests on OBC's 6 o'Clock News tonight on Cable Channel 36 is the inspiring **Richard Ruffalo** of Belleville, who, despite blindness, went on to win a gold and a silver medal in the 1988 Olympics in Korea... and **Ace Alagna**, publisher of the Italian Tribune and former White House press photographer, gives Julie the behind-the-scenes look at the Presidents and their families.

Final Belleville election tallies

	(R) Bush /Quayle	(D) Dukakis /Bentsen	(R) Dawkins	(D) Lautenberg	(D) Roe	(D) Cefalu	(R) D'Alessio
WARD 1							
Dist. 1	202	178	142	218	—	102	234
Dist. 1	216	197	174	222	212	114	260
Dist. 3	257	156	194	197	191	125	238
Dist. 4	283	194	213	239	—	136	282
Dist. 5	247	181	166	216	—	134	236
Dist. 6	190	152	151	180	160	114	193
Dist. 7	262	191	212	211	197	157	247
Dist. 8	257	128	179	184	289	254	492
Dist. 9	330	225	234	298	242	170	354
Dist. 10	488	333	354	415	354	220	489
Dist. 11	383	254	262	314	236	154	409
Dist. 12	234	194	180	222	180	126	253
TOTALS	3,605	2,320	2,585	3,087	2,041	1,806	3,636
WARD 2							
Dist. 1	173	223	145	240	208	97	256
Dist. 2	308	224	245	259	221	171	292
Dist. 3	229	147	177	177	159	127	191
Dist. 4	217	145	156	197	160	105	208
Dist. 5	315	206	249	242	218	176	292
Dist. 6	306	158	216	228	203	161	253
Dist. 7	380	259	262	327	248	199	355
Dist. 8	310	153	234	211	177	169	245
Dist. 9	434	241	312	317	251	209	377
Dist. 10	345	218	244	219	239	171	334
Dist. 11	365	179	252	267	212	195	292
Dist. 12	311	210	247	254	203	164	296
TOTALS	3,693	2,353	2,739	2,938	2,499	2,047	3,391
Grand Total	Bush/Quayle	Dukakis/Bentsen	Dawkins	Lautenberg	Roe	Cefalu	D'Alessio
	7,298	4,673	5,324	6,025	4,540	3,853	7,027

Belleville registered voters: 16,799 — Votes registered: 11,971 — 70.1% voter turnout.

Belleville POLICE BEAT

The owner of a liquor store was arrested and charged with eight counts of selling alcohol to underage minors November 10.

Walter Smith, 73, proprietor of Garden Liquor store on Garden Avenue was apprehended after the tactical narcotics team had set up surveillance on the ninth and tenth of November after the detective bureau received information of the sale to minors.

Eight juveniles, ranging in age from 15-18, were arrested in the two nights for possession of an array of alcohol, from beer to vodka. The charges were forwarded to the State Alcohol Beverage Control Board and the Excise Board of Belleville.

A baby was injured and taken to Clara Maass Medical Center November 8. The baby was riding in a shopping cart her mother was pushing while in K-Mart and the cart fell over, causing the baby to fall to the floor. The injury was not considered serious.

Two shoplifters were arrested

by Belleville Police after K-Mart security apprehended the two attempting to leave with stolen items.

Nineteen year-old Richard Padilla of Newark and a juvenile were caught attempting to take \$167 worth of men's clothing from the store.

An 18 year-old Bellevilleite was arrested and charged with a controlled dangerous substance when the car she was driving was pulled over by police November 7.

The tactical narcotics team pulled over Paula Moreno on Mill Street and Terrace Place for vehicular violations. As they questioned her, a marijuana cigarette was noticed in the ashtray of the vehicle.

A house on Heckel Street was burglarized November 8. The suspect kicked in the rear door, ransacked the door and stole assorted jewelry.

A 1985 Cadillac Fleetwood was recovered by police in Newark November 7. The vehicle had been reported stolen a day earlier.

A man was unsuccessful in attempting to steal a car from Church Street November 6. The suspect, described as a black man about 5'11" and wearing a black leather jacket, was attempting to break into the car when the owner noticed. The owner screamed at the suspect and began to run towards the car when the suspect fled the scene.



A SUCCESSFUL EVENING — Standing with Mayor Michael Pizzi at testimonial dinner are Chairwoman Camille Nazzola and Co-Chairwoman Anne Brave. Other committee members who made the night a success were Anna Rosa Mazur, Irene Decker, Carol Pollitz, Bill Lynch, and Reverend Gerald Fortunato. (Photo by Jaye Tarantino)

Golden Comments

By Jim Golden

Newspaper reports of the Oct. 25 Belleville Board of Commissioners meeting at town hall told of the chambers being filled up to capacity and that some members of the public having been turned away ... that is an unpardonable situation and quite unnecessary. The so-called senior citizen building at Franklin Ave. and Mill Street is a Municipally owned building with all the required appointments to accommodate more than the number of citizens who would otherwise be turned away were the local high school not available on town meeting nights.

With the increased number of activists in Belleville concerned about the myriad problems besetting their town, these facilities must be opened up to them so that they may be permitted to attend and be heard.

It would appear that too many people seem to believe that the senior groups own this edifice for their exclusive use. That is not entirely so, the local governing body determines its use and should upon proper public notice open up that building for the public meetings of the local Board of Commissioners when the local high school is not available for that purpose. The commissioners should not insist upon holding their meetings at town hall when they can expect a large group ... this group of aroused citizens will not be tamed. They know their rights and will not be bullied ... it would be wiser to let them in, than trying to "lock them out." The voice of the people must be heard.

The weatherman smiled benignly upon Belleville's Armistice Day parade on a sunny, pleasant fall afternoon as hordes of local resi-

dents and their children observed the past and present military personnel of the United States armed forces paraded by to the accompaniment of martial airs of numerous bands.

Many political dignitaries were in the colorful parade including Mayor Pizzi, former Mayor Marotti and Commissioners Fornarotto, Frantantoni along with Senator Carmen Orechio and Assemblywoman Marion Crecco. A tribute of thanks is to be accorded Nick Raimo, former National Commander of the Italian-American war veterans who played a large role in making arrangements for the parade.

The prandial testimonial for Mayor Michael Pizzi at The Chandelier was a well attended affair at which not only was the virtues of Mayor Pizzi extolled, but the savor of the proprietor Tom Apicella's cooking was "raved" about. Everyone enjoyed the affair and welcomed Mike Marotti, the former Mayor's presence. Many of the Public Safety Director's charges were in attendance. Boss Rega's full table blended well among the guests, many of whom trekked over to his table exchanging amenities as politicians are wont to do. The only untoward observance was the noticeable absence of any of the other elected members of the local municipal governing body, seemingly reflecting the rancor among our officials.

The Presidential election now out of the way and our nation beset with numerous trying problems, not the least of which is our big deficit; the political rivals had better get together and "iron out" our fiscal affairs. Unified coordination is required on the home front, while the world financial statesmen must find the solution of resolving the foreign debts of staggering amounts, especially those of the "third world" nations.

Thanksgiving services

The religious community is cordially invited to attend Community Thanksgiving Services, Wednesday, November 23, at 7:30 p.m. in St. Peter's Catholic Church,

155 William Street, Belleville.

The main speaker will be Dr. Donald Shaner. For further information call Reverend Gerald Fortunato at 759-3762.

SCHWARTZ, PISANO, SIMON, EDELSTEIN & BEN-ASHER

ATTORNEYS AT LAW
LIVINGSTON, NJ

ANNOUNCE THE RELOCATION OF THEIR BRANCH OFFICE

FROM

413 UNION AVE., BELLEVILLE

TO

596 FRANKLIN AVE., NUTLEY

751-4444
235-9090

GRAND OPENING Hau's Garden

Bring the Best of Chinatown Right Here to Your Door!

Specializing in Gourmet Szechuan Cuisine

Local Delivery Available

751-0737

Open 7 Days

EAT IN AND TAKE OUT
308 Washington Avenue
Belleville, N.J.

Quality Shoe & Handbag Repairs

Most Work Done While You Wait!

Plaza Bootery

Where Fit Is Always Guaranteed
483 Franklin Ave., Nutley
667-8964

Bedazzle him



Men's diamond & 14K jewelry

A gift from our handsome Men's Jewelry Collection? What a dazzling ideal! Shown: (A&C) Imported 14K Figaro Neckchain and Bracelet; (B) Diamond Cluster Ring, \$799; (D) Two-tone Diamond Cluster Ring, \$649; (E) Diamond Horseshoe Ring, \$499; (F) Solitaire Diamond Ring, \$875. Stone wts. approx.

Corbo Jewelers
The Corbo family a tradition in fine jewelry

BERGEN MALL • BLOOMFIELD • BRICK PLAZA • CLIFTON • OCEAN COUNTY MALL
• ROCKAWAY TOWN SQUARE • RUTHERFORD • SEAVIEW SQUARE
ALSO IN YONKERS AND VALLEY STREAM, NEW YORK

the uncommon shopping place



Since 1904

Janette Nutley Center, Nutley



the new peplum suit in lace with ankle length skirt 4-14 \$170

No matter where you live, it will pay you to visit us! Our wish is that you find shopping JNC a pleasant experience.

Janette Nutley Center

the suburban fashion center for women & children

nutley center • nutley • 667-1900
open late mon. & fri. 10-9 • tues to thurs 10-5:45 • sat to 5:30
ample parking in rear • exclusive giftwrap available

* alterations done on premises • use your JNC or major charge

Easy Access From Garden State Parkway, Nutley Exit 151 To Nutley Center or Routes 3 or 21.

A to Z Insurance Protection



"H" is for

Homeowners - Tenants - Condo Insurance
Stop by for a free policy review



TROISE INSURANCE AGENCY

"Where Quality Coverage Counts"

172 Washington Ave., Belleville

759-4100

MON. - FRI.

9:00 AM - 5:30 PM

SAT. 9 AM - 12:30 PM

Member, Belleville Chamber of Commerce



NOTARY PUBLIC

1989 Christmas Club.

Join now - we'll make your last payment for you!

Join today and have money when you need it. Your 1989 Christmas Club nest egg will come through just in time to make your holiday shopping a joy. \$5, \$10, \$20, or \$25 weekly Christmas Club accounts available. You make 49 payments. We'll make the last one—your first gift of the Christmas season.

THE PROVIDENT SAVINGS BANK

Offices throughout New Jersey • Member FDIC



A MEMBER OF THE 1ST NATIONWIDE NETWORK

For the address of your nearest Provident Office, please call toll-free in New Jersey: 1-800-624-2806

Woman fatally injured in K-mart mishap

Thirteen people were injured, one fatally, Tuesday afternoon when an car ran out of control and crashed into the K-Mart department store on Joralemon Street.

The car, a 1984 Cadillac El Dorado, driven by 72 year-old Louis Prospero of Bloomfield, smashed through the front doors of the store at approximately 2:30 p.m., finally coming to a halt approximately 75 feet in the store.

Prospero was taken to Belleville Police Headquarters, interviewed and released. According to the Police report Prospero had mechanical difficulties with his car. He was not immediately charged.

The woman killed was identified as Barbara Urbanovich, 37, of Nutley.

"He went in, then out, then back in," explained eyewitness Sherry Manzo. "He was burning rubber."

Another eyewitness who was in the store could not believe what he was seeing. "I didn't know what to think. I saw him coming. Two ladies had their backs turned and I shoved one because I saw what was going on," detailed Leonard Nandi. "It looked like something out of a 'Dirty Harry' movie."

"People were screaming and yelling," described Jacqueline

Elkerson. "The car hit my cart and knocked me into a clothes rack. I looked for my cart but I couldn't find it."

Elkerson was taken to Clara Maass Medical Center to have her shoulder examined. Most of the

injured were transported to Clara Maass while others were sent to University Hospital, Newark.

"The lady under the car was hurt real bad," said Elkerson. "The guy tried to get out of the car but he

was told to stay in."

Prospero and other eyewitnesses were quickly taken to police headquarters for questioning but many onlookers stayed for the removal of the car from the store, which finally occurred at 4:00 p.m.



LEAVING THE SCENE — Cadillac El Dorado which drove through K-Mart Tuesday afternoon is taken out of the store by a flatbed truck.

ADVERTISE!

MENS FIT/BIG LEE RIDERS®
WITH E.S.P.® STRETCH DENIM

The most comfortable jeans around. The famous Lee fit in a fuller cut for men who favor comfort. E.S.P.® stretch denim (66% cotton/34% Fortrel® polyester) offers built-in comfort that moves with you. Select from black, stonewashed, or dark indigo.

ESP® and Fortrel® are trademarks of Fiber Industries, Inc., a subsidiary of Celanese Corporation.

\$29⁹⁵ to \$36⁹⁵
SIZES
34 thru 54

Atlantic Uniform Co.
444 Washington Ave.
Belleville 751-1242

HOURS: 9 a.m. to 5:30 p.m. Mon. & Fri. til 7:30 p.m.

For Your Shopping Convenience

will be open
Sunday, November 20th
from 11 a.m. to 4 p.m.
242 Franklin Ave. • Nutley • 667-1900

Blood drive to be held

A residents community blood drive will be held Saturday, December 3 at the Knights of Columbus Hall, 94 Bridge Street, from 10:00 a.m. to 2:00 p.m.

All healthy residents between the ages of 18 and 66 are urged to be blood donors. Seventeen year olds can donate with written permission from parents or guardians on a form provided by North Jersey Blood Bank Center.

Blood Bank officials emphasize it is impossible to contract AIDS or any other illness through the donation process. All materials are sterile, used only once by qualified nurses and personnel and discarded. A complete physical will be given before a person can donate.

"Remember, the life you save may someday be your own," Grand Knight Joseph Wolf explained.

The drive is open for all members of the community as well as brother Knights, police and firemen.

For additional information, please contact Grand Knight Joseph Wolf at 991-4930 or Blood Bank Chairman Tom Doeffinger at 751-7144.

FREE TURKEY

Friday Nov. 18 **Saturday Nov. 19**

2 DAYS ONLY

BELOW COST **CARPET & VINYL** **BELOW COST**

REMNANT SALE

Priced as Low as \$10.00

Over 200 Rems On Sale. All Colors & Sizes Available.
72 Hr. Installation Available.

Free Turkey with Minimum Purchase of \$250.
Savings on Hardwood Floors, All Colors and Styles
Vinyl Sheet Goods 25% Off, Stock Items Only.
50% Off All Carpet Rolls, In Stock Items Only.
Cuts Off Rolls at No Additional Cost.
All Sales Final

Free Turkey Coupon Redeemable at Nutley Park Shop-Rite.
Offer Not Redeemable after 11/23/88. One Per Customer.

FRIDAY 9 AM - 9 PM. SAT. 9 AM - 5 PM

388 Franklin Avenue
Nutley, NJ 07110

Entrance on Adams Street

JAY DEE'S FLOORS

667-2426
Commercial & Residential Carpet Design Specialists

Nobody covers you like we do.

ARLINGTON JEWELERS

Pre-Christmas Sale

TAKE ADVANTAGE OF A GOLDEN OPPORTUNITY
Come See Our Beautiful Selection of Chains, Charms, Earrings, Bangles, Bracelets, Watches, Rings, Diamonds and Diamond Jewelry At Special Sale Prices

SPECIAL SALE ITEMS*

*All Items Are 14K Gold — Quantities Limited
Prices subject to change due to fluctuating gold market.
Not responsible for typographical errors.

SPECIAL SALE ITEMS		
Save 30% On Every Bulova, Pulsar & Caravel Watch in Stock		
Save 40% On Every Ladies' 14K Gold Diamond Watch in Stock		
Save 30% On Every Tri-color Ladies' Bracelet Or Necklace In Stock		
14K S Chains	REG.	NOW
7":	\$15.99	\$ 7.99
16":	33.98	16.99
18":	37.98	18.99
20":	41.98	20.99
24":	49.80	24.90
Diamond Heart Initial Pendant	65.00	40.00
Ladies' Diamond Initial Bracelet	120.00	60.00
14K Gold & Diamond Medium Christ Head	109.00	65.00
14K Gold & Diamond Large Christ Head	140.00	84.00
Diamond Stud Earrings 1/4 Ct. T.W.	325.00	199.00
Diamond Stud Earrings 1/3 Ct. T.W.	430.00	275.00
Diamond Stud Earrings 1/2 Ct. T.W.	800.00	480.00
Diamond Studs, Pendants, Engagement Rings in all Sizes At Great Savings		
Custom Made Name Necklace (Chain Inc.)	150.00	80.00
Diamond Name Necklace with Chain (Handmade)	825.00	475.00
Diamond Name Bracelet with Double Solid Ropes	925.00	550.00
Ladies' Diamond Initial Rings	99 to 400	50 to 200
Mother's Ring	150.00	99.00
Girl's Birthstone Ring	49.00	25.00
Mini Crucifix Ring	43.00	25.00
Ladies' Crucifix Ring	65.00	40.00
Gents' Crucifix Ring	80.00	50.00
Small Diamond Cut Initial Ring	38.00	25.00
Filigree Initial Ring	65.00	40.00
Large Ladies' Initial Ring	140.00	85.00

Layaway Plans & Gift Certificates Available
*SPECIALS VALID ONLY IN NUTLEY STORE

ARLINGTON JEWELERS
261 Franklin Ave. • Nutley • 661-1558

HOURS: Mon., Wed. & Sat. 10 - 6 p.m. Thurs. & Fri. 10 - 8 p.m.; Tues. & Sun. Closed

OUR OPINION

THOUGHT FOR TODAY

SUCCESS

If you think you are beaten,
you are;
If you think you dare not,
you don't,
If you like to win, but think
you can't,
It's almost a cinch you won't.

If you think you'll lose, you're lost.
For out in the world we find
Success begins with a fellow's will,
It's all in the state of mind.

Life's battles don't always go
To the stronger or faster man;
But sooner or later the man who wins
Is the one who thinks he can.

Not at effective number

Once again a problem looms with the Belleville Planning Board and the Belleville Zoning Board of Adjustment and it has to do with things that are somewhat beyond their control. A lack of members, resulting in just enough members to conduct a meeting and in some cases not enough to meet a quorum, has made attending a meeting an adventure in itself.

For months now the two boards have not had the maximum allowable members, for a variety of reasons. But the overriding reason is because the commissioners have, in effect, dragged their feet in appointing new members. There were questions posed at the last Belleville Board of Commissioners meeting about the situation and it was detailed by Township Attorney Frank Cozzarelli that the mayor, in this case Michael Pizzi, has authority to make appointments to the Planning Board. Pizzi said he has now immediate plans to make any appointments without first seeking approval from his fellow commissioners but did say he felt an urgency to make the appointments because of the difficulty with the boards meeting quorums.

Added to this is the fact that in many applications the applicant has the right to withhold a vote if a full board is not present. This creates a backlog of applications, despite the fact only a summation and vote is required. Both boards are very thorough in their questions, which is very admirable and necessary considering the layout of Belleville, therefore, making for lengthy applications. To prevent an agenda from appearing like a five year-old's Christmas list, the commissioners should make the appointments as quickly as possible.

Another existing problem will hopefully be rectified by the Planning Board. At the past two meetings a vote on an application has been postponed because the full compliment of board members has not had finalized plans. It was explained there has been a mixup on some occasions with the delivery of plans, which at the present time goes through at least three people before reaching the board members. Members had discussed an alternative way of having the prints delivered to them so the delays do not continue. Hopefully, this has been done and the board can move along at a smooth, brisk rate.

Large shoes to fill

With the resignation of Board of Education Trustee Felix Linfante a void now exists in the board's ranks. Applicants are to write letters of request and explain the benefits they would bring to the board. An interview procedure will also be provided, and a decision will be reached by the remaining six board members.

Once that decision is made the new member will be thrown directly into the fire. Filling the shoes of Linfante will not be an easy fit, as he was a valuable, reliable member who had five years experience. As the old saying reads, you can't teach experience, and that may be the most important ingredient that will be missed.

But the new member will be joining what is probably the most important board in town. The board controls the future of Belleville, its children. Without a successful educational background, Belleville, or any town, is doomed to fail. The person must bring in experience in the educational field, as well as being persuasive; persuasive enough to convince the general public of this fact. For that matter the entire board must be persuasive towards the general public, creating an affirmative feeling regarding next year's budget.

And to top it all off, this new member must accomplish all these things in a relatively short period of time. An appointment may not be reached to the first of the year. Linfante's seat is due for election in April, 1989. That leaves the newest member of the Belleville Board of Education under four months to assist in these achievements or the threat of not being elected looms over him, or her. It is a tall order for anyone and it will be very interesting to see who is chosen for this seat.

YOUR OPINION

Varsity Club needs you

To the editor:

A special thanks to Mike Lamberti for his recent coverage of the Varsity Club in his BUC Shot column. As a current member of the Varsity Club, I would like to make some additional comments.

The Belleville Varsity Club has been in existence for over 43 years and has provided honors and recognition to thousands of Township athletes. The Varsity Club recognizes all sports that our youth participate in within the high school. The Club also provides two award dinners a year (Fall and Spring) with trophies given to senior athletes to acknowledge the accomplishments of our young people. They provide the printing and sale of the Football Program at the home games. They keep the name of William "Doc" Ellis alive by offering scholarships in his name to a deserving senior student yearly. They provide the 5050 at the home football games. They support special programs in town, such as the new weight room for our children.

My husband and I joined the Varsity Club two years ago, when our daughter entered the high school. To our surprise the majority of active Club members are dedicated Bellevillites who no longer have children in school. A handful of people hold the Varsity Club together.

The Varsity Club of Belleville needs your help and your hands. If this Club should have to dissolve due to lack of funds and help, many of you reading this letter would say, "I could have or I should have helped." Please, help us to keep a worthwhile and longtime tradition active for our town, but most of all for our youth.

The current president is Wayne Worley and he can be contacted at Belleville High School for further information.

Joyce and Mike Donnelly

Where are the flags?

To the editor:

Yes, Belleville celebrated Veteran's Day with a parade on Nov. 6th. But on Nov. 11, THE Veteran's Day, there were so few Stars and Stripes in evidence, that I was wondering if it had been canceled. I noticed entire blocks in Belleville with not a single flag flying.

Thank God, we have not had to celebrate the end of a war in over 40 years. On earth we would do well to fly the flag to thank our veterans. A large flag, including the hardware (pole and fittings) may be obtained for a special price (next year Belleville celebrates its 150 year anniversary) of only \$10. You may call veteran Mr. E. O'Neill at 759-9650 to get your flag.

Cornelis P. Vander Zwan

Thanks given for aid

I would like to express my thanks to Police Officer Agosto and his partner, for the aid and compassion they gave to me when they came to my home Oct. 26 after I called 911 for help for my husband.

My thanks too, for the help and concern of my friends and neighbors at the sad loss of John.

Irene Kovacs

WE WELCOME LETTERS of interest to our local area. They should be short and to the point, they must be signed for attribution and contain the address and telephone number for verification.



Mothers Never Die — They Just Keep House Up In The Sky

When we are children, we are happy and gay
And our Mother is young and she laughs as we play,
Then as we grow up, she teaches us truth
And lays life's foundation in the days of our youth.
And then it is time for us to leave home
But her teachings go with us wherever we roam,
For all that she taught us and all that we did
When we were so often just a "bad little kid"
We will often remember and then realize
That Mothers are special and wonderfully wise...
And as she grows older, we look back with love
Knowing that Mothers are "gifts from above."
And when she "goes home" to receive her award
She will dwell in God's kingdom and "keep house for the Lord"
Where she'll light up the stars that shine
through the night
And keep all the moonbeams sparkling and bright
And then with the dawn she'll put the darkness away
As she scours the sun to new brilliance each day.
So dry tears of sorrow, for Mothers don't die —
The just move in with God and keep house in the sky,
And there in God's kingdom, Mothers watch from above

To welcome their children with their undying love!
— Helen Steiner Rice

• ESSEX County Prosecutor Herb Tate believes the time has arrived for a study to consider compartmentalization of the judicial process in order to expedite trials. Tate is old-fashioned. He believes justice delayed is justice denied — a belief that we share with the gentleman.

• EASTERN Airlines has come up with a winner. Recently, we received in the mail by reason of being a member of Eastern's One Pass Club a book containing "Be a Star" reward certificates. It's an excellent employee relations program that includes the main player — the airline patron. Here is the way it goes. The traveller fills in the name of an Eastern employee who provides courteous service — delivered any service above and beyond the call of duty — and who said "Thank you for flying Eastern." It helps also if the Eastern Airline employee offers a smile, makes eye contact and uses the passenger's name.

When an Eastern Airline traveller is presented with the type service he receives from a particular employee, the passenger fills in the name of the employee on a "Be a Star" reward certificate, presents it to the employee, and there is a drawing to be held at a later date. The employee and the passenger named on the certificate both are rewarded with a prize — prizes include First Class flights to Los Angeles, seven days at the Beverly Hills Hotel, limousine tour of Universal Studios and a walk-on part in the movie — thus, everyone has a chance to be a Star. The program commenced November 1st, ends December 31st and certificates can be received at the Eastern Services Center in Miami, Florida until midnight, January 15, 1989. The drawing will be conducted on January 16th.

• FLIGHT 890 on Sunday, November 13th, from West Palm Beach to Newark was very special because the

cabin crew included two of my all-time EAL stewardess favorites, Barbara Steel and Kathy Burkhardt. The moment I saw their faces, I knew passengers were assured of first class service wherever they sat. Over the years, I probably have flown on the same flight with these two young ladies 40 - 50 times. Boarding the plane with these young ladies at the door felt like coming back home again.

While I'm on the subject of Eastern Airlines, if your travels bring you to the West Palm Beach Airport, Eastern has another two stars, Charles Eldridge at the Departure Counter and Jane Semelsberger, an Eastern Airline supervisor. Both Chuck and Jane have proven more than once they have the ability to convert angry patrons to satisfied passengers. Lucky Eastern.

• THE unexplained decision of New Jersey Turnpike Chairman Joseph "Bo" Sullivan to resign his position baffles political pros. Sullivan was a gubernatorial candidate in 1981, put on an excellent campaign and finished a high third.

Sullivan was New Jersey Campaign Manager for President-Elect George Bush. Sullivan is highly regarded by Bush and it is possible that he may become Secretary of Transportation. Sullivan did a great job for Bush in New Jersey and is entitled to every consideration.

• POOR former Miss America Bess Myerson. She, together with her lover and co-defendant, Carl Capasso, are on trial at federal court in Manhattan charged with a plot to fix Capasso's divorce. Myerson is charged with giving the judge's daughter a \$19,000 a year job in an attempt to influence rulings on Capasso's alimony paid to his estranged wife. We remember when Bess Myerson was the toast of the land. And now she appears every bit the fallen star. How sad to see a person once highly respected end up at the bottom of the barrel. As the old saying goes — The wages of sin...

• PRESIDENT-Elect George Bush and his wife, Barbara, spent his post-election vacation a few minutes north of our Florida home — away-from-home. The Coast Guard and Secret Service insured their total privacy.

• I HAVE no sympathy for former Philippine President Ferdinand Marcos, who was recently indicted by a Grand Jury for allegedly stealing \$103 million from his country. Of course, a man is innocent until proven guilty. His age also bespeaks of a measure of compassion.

• SHABBY treatment of Nutley's Andrew Jackson, Assistant Road Superintendent for the Department of Public Works by Commissioner Peter Scarpelli has led to filing of a charge of racial discrimination against the Township of Nutley. Jackson, a black, has been with the Department for thirty years, always enjoyed a good reputation for being a dedicated, competent employee, was

replaced by a Scarpelli relative. Jackson is the only Nutley employee denied the 6.5% annual increase awarded to all other town employees. Jackson says that Scarpelli is trying to force him to resign his job.

Scarpelli denied his actions were racially motivated and alleges that Jackson "wasn't performing up to the standard of which he was capable." Scarpelli further observes "If Jackson is unhappy, he should resign." Scarpelli must have been listening to President-elect George Bush's words when he told a nation that he "seeks a gentler and kinder nation." I guess we all have our ideas of what is more gentle and more kind. Jackson claims the new Road Department head that Scarpelli appointed can drive a truck but can't operate any of the equipment.

Jackson is the second Public Works employee who has gone public with complaints against Commissioner Scarpelli. Recently, veteran Code Enforcer Pat Intindola accused Scarpelli of wanting Intindola to work overtime without extra pay or no allowance for compensatory time. In the Intindola matter, perhaps, Scarpelli could induce Town Engineer Carl Anlas to do the overtime work since Anlas is the only other qualified town employee to perform a limited number of Intindola's duties. A third Public Works employee, George Tuzzolino, a former aide to Intindola, resigned over a salary dispute with Public Works Commissioner Peter Scarpelli. The only town department creating any degree of public controversy is Scarpelli's Public Works Department.

• ASSEMBLY Speaker Chuck Hardwick recently appointed Assemblywoman Marion Crecco of Bloomfield as a permanent member of the Assembly Financial Institutions Committee. The group is chaired by Assemblyman Jack Penn of Somerset County and deals primarily with legislation affecting banks in New Jersey. Hardwick should be commended for making the wise appointment.

• SENATOR Carmen Orechio has sponsored a bill in the Senate which passed 37-0 that provides for imprisonment up to five years and fines up to \$7,500 for an individual who interferes with the custody of children. Under the measure, an offense of custody interference would be committed if a person knowingly entices a child from a court-authorized residence. The measure would upgrade the penalty for a custody interference from an 18-month jail term to a maximum of 10 years and substantial fines.

• AT THE recent election, we endorsed four winners — thank goodness. George Bush is President-elect; Frank Lautenberg was re-elected to his United States Senate seat; Bob Roe was re-elected to the Congress by acclamation; and Sheriff Thomas D'Alessio won re-election, and in the process scored an overwhelming victory in his home town of Nutley. He set a county record by garnering 140,000 votes to his opponent's 60,000. In Nutley, D'Alessio received 7,402 votes as a Democrat, while Republican Presidential candidate Bush received 7,840 votes. D'Alessio ran against a formidable candidate, Newark Police Captain Charles Cefalu. D'Alessio deserved re-election. In fact, his battle against drugs merited election by acclamation.

Belleville Times

Serving Belleville Since 1909 (USPS 049-220)

Publisher: Frank A. Orechio

Office Manager: Helen Maguire

Assistant to the Publisher:

Jaye H. Tarantino

Published Every Thursday
At 155A Washington Ave.
Belleville, N.J. 07109

Second-Class Postage Paid
At Newark, N.J.
Postmaster: Send address
changes to The Belleville Times,
155A Washington Ave., Belleville, N.J. 07109

Editor: Pat Brightman

Social Editor: Helen Maguire

Sports Editor: Michael Lamberti

Advertising Mgr: Lillyana Montanez

All departments call:
759-3200

Annual Subscription \$14.00
Senior Citizens \$7.00

BOOKMARKS

By Adrea Cohen

Upcoming lectures and workshops at 10:30 a.m.

No. 22 - The Programs and Services of the U.S. Food and Drug Administration, Lillie Dortch-Wright, FDA Consumer Affairs will speak.
 No. 23 - Community Mental Health Parenting Workshop.
 No. 29 - New Jersey Bell Telephone will present "New Jersey Gold."

November exhibits

Currently on exhibit in the display cases of the library are the sculptured toys by Jean Wallace of the Woman's Club of Belleville and a postcard display of historic Italy, provided by Adrea Cohen. The displays can be viewed during regular library hours.

Libraries in Focus

The November Libraries in Focus program features a classical guitar and flute concert, which had been presented at the Montclair Public Library and was recorded by John Skillin. Featured musicians include Carolyn Miller on flute and Victor Hremedjiev on classical guitar.

Libraries in Focus, a consortium of libraries devoted to the production of videotapes about libraries and leading authors, is hosted by Jim Thomas of the Verona Public Library and chaired by Adrea Cohen, Belleville Public Library. The program airs every Wednesday at 8:05 p.m. on Suburban Cablevision, Channel 32. David Bryant, Belleville Library Director, frequently hosts Libraries in Focus.

Self-help audiocassettes

Are you aware that the Belleville Public Library has a growing number of self-help audiocassettes? Among them are "Choose To Live and Love," by Dr. Wayne Dyer, "Dr. Wayne Dyer Transformation; the Next Step For the No-Limit Person," "Eat To Win," by Dr. Robert Haas, "The Heart and Soul of Excellence," by Tom Peters, "Edgar Cayce Meditation," "How To Be the D.I.R.E.C.T.O.R. Of Your Life," by Fred Pryor, "How To Buy A Franchise," by Steven Raab, "How To Feel Great 24 Hours A Day," by George Sheehan, "Spend Your Life in Slender," by Emmett Miller, and "Wishcraft; How To Get What You Really Want."

To take out audiocassettes from the Belleville Public Library, you should have a Belleville Public Library card. Call the library, if you wish to reserve any of these titles. If the cassette is not in, there is a 25 cents charge per cassette for a reserve.

Feature film at Shafter Branch

The feature film, "The Wizard of Oz," the 1939 motion picture starring Judy Garland, Ray Bolger, Jack Haley, Bert Lahr, and Frank Morgan, will be shown at the Shafter Branch Library on Wednesday, Nov. 16 at 1:15 p.m. and also at 3:15 p.m. Preregistration is required. Call the Shafter Branch at 450-3438 to register.

The "Wizard of Oz" is the classic musical fantasy about Dorothy, a farm girl from Kansas, whisked to the incredible land of Oz and her adventures with the scarecrow, tin woodsman, and cowardly lion. The film was arranged by Fred Lewis, Branch librarian.

Thanksgiving is coming

A display of books for Thanksgiving, arranged by Carrie Stahl and Barbara Dombrowski of the library staff, is on display on the main level of the Belleville Public Library. Among the many books on display are "Constance; A Story of Early Plymouth," by Patricia Clapp, "It's Time for Thanksgiving," by Elizabeth Hough Sechrist and Janette Woolsey, "Log of the Mayflower," by Philip J. Simon, "One Small Candle; The Pilgrim's First Year in America," by Thomas J. Fleming, and "The Story of the Old Colony of New Plymouth," by Samuel Eliot Morison.

November Photography Exhibit

Currently on exhibit at the Belleville Public Library is the photography of Debbie Nemoli, a lifetime resident of Belleville, who burst on to the photography scene early in 1987. A mechanic by trade, Debbie felt a need to express herself artistically through photographing florals, seascapes, mountain ranges, and more. An active member of the Montclair Camera Guild, her work has been on display throughout the state. Most recently, Debbie was recognized with an honorable mention in a slide competition. Debbie hopes to continue competing and exhibiting her photography throughout the coming year.

Children's Activities

Nov. 19 - Thanksgiving Cookless Cooking, 10 a.m. James J. Cozzarelli Children's Room.
 Nov. 21 - Thanksgiving Activity, 3:30-4:00 p.m. Stories and games at the Shafter Branch Library, 30 Magnolia Street.

For Your Shopping Convenience



will be open

Sunday, November 20th
 from 11 a.m. to 4 p.m.

242 Franklin Ave. • Nutley • 667-1900

OPEN 7 DAYS 759-9795



PRESENTS
 EVERY WEDNESDAY
 3 NYC COMEDIANS

Showtime 9:30 p.m. Admission \$3.00

Luncheon Served
 11:30 a.m. - 3 p.m.
 Senior Citizens
 20% Off Lunch

HAPPY HOUR
 Mon. - Fri.
 4 - 7 p.m.
 2 for 1 Drinks
 FREE BUFFET

153 Belleville Ave., Belleville

CHIC BEAUTY

By Sushma Shah

131 WASHINGTON AVE.
 BELLEVILLE 759-0634

WED. & THURS.

Senior Citizen Discount

WEDNESDAYS

Hair Color \$10
 Pedicure \$15

THURSDAYS

PERM SPECIAL \$28
 Facials \$10

FULL SERVICE UNISEX SALON

Open Wednesday through Sunday

LOU & JOE ARE CALLING IT QUILTS!!!

GOING OUT OF BUSINESS SALE

LAST CHANCE TO SAVE ON Holiday Gifts

DOORBUSTER
 SUITS & SPORTCOATS
 \$19.00
 "SPECIAL GROUP"

DOORBUSTER
 SOCKS
 99¢ pr.

DOORBUSTER
 S.S. SPORT & DRESS SHIRTS 50% OFF
 OUR ALREADY LOW PRICES

MEN'S SUITS

By Yves St. Laurent, Adolfo, Dante, Sasson, Botany, Jones New York

REG.	OUR	NOW
\$200.00	\$144.90	\$116.00
210.00	149.90	120.00
230.00	179.90	144.00
235.00	184.90	148.00
255.00	199.90	160.00
260.00	209.90	168.00
265.00	214.90	172.00
270.00	219.90	176.00
275.00	225.90	180.00
300.00	239.90	192.00
310.00	259.90	208.00
315.00	264.90	212.00
335.00	271.90	218.00
350.00	299.90	240.00
360.00	319.90	256.00
390.00	329.90	264.00
470.00	369.90	296.00

SLACKS

Pleated & Unpleated
 By Perry Ellis, Champion, Halpern, Phillippe, Jones New York

REG.	OUR	NOW
21.00	15.90	10.00
25.00	19.90	14.00
28.00	22.90	18.00
29.00	23.90	19.00
30.00	24.90	20.00
32.00	26.90	21.00
33.00	27.90	22.00
36.00	29.90	24.00
47.00	36.90	29.00
50.00	39.90	32.00
60.00	49.90	39.00
70.00	54.90	44.00
75.00	59.90	48.00
85.00	69.90	51.00

SPORTCOATS

By Yves St. Laurent, Adolfo, Dante, Sasson, Botany, Jones New York

REG.	OUR	NOW
95.00	64.90	52.00
100.00	69.90	56.00
110.00	79.90	64.00
125.00	92.90	74.00
130.00	99.90	80.00
150.00	119.90	96.00
160.00	125.90	100.00
165.00	129.90	104.00
180.00	144.90	116.00
200.00	167.90	134.00
235.00	184.90	148.00
245.00	193.90	155.00
255.00	199.90	161.00
280.00	225.90	180.00

TOPCOATS FAMOUS BRANDS

REG.	OUR	NOW
295.00	219.90	176.00
325.00	249.90	199.00

ALL-WEATHER COATS

London Fog - Fabrini

REG.	OUR	NOW
110.00	79.90	64.00
130.00	99.90	80.00
160.00	125.90	100.00
165.00	129.90	104.00
185.00	155.90	125.00

TUXEDOS

By Hammonton Park

REG.	OUR	NOW
250.00	189.90	152.00

Sale also includes famous maker Sweaters & Dress Shirts

'SUIT YOURSELF'

346 Bloomfield Avenue, Bloomfield

748-8605



CASH TERMS OF THIS SALE SORRY,

Open Daily 10:00 a.m.-8:45 p.m.
 Saturday 10-5:45. Sunday 11-5

Gift Certificates Honored Until Dec. 24th.

NO C.O.D.'s
 NO REFUNDS
 NO PHONE ORDERS
 NO LAYAWAYS
 NO ALTERATIONS

Gala Concert

presented by

The Nutley Chapter of The N. J. State Opera Guild

featuring

John Cimino • baritone

Diane Segro • soprano

Robert Kopelson • accomp.

and

Vivienne Bono & Lisa True

duo-pianists

at

Nutley High School

300 Franklin Avenue • Nutley

donation \$8.

tickets available at
 Janette Nutley Center

benefit

New Jersey State Opera Co.

Ad donated by JANETTE NUTLEY CENTER



OBITUARIES

Lisa Ann Wagoner, 27

Funeral services for Mrs. Lisa Ann Wagoner, 27, of Voorheesville, N.Y., were held Nov. 15 in the Fredendall Funeral Home, Altamont, N.Y.

Born in Belleville, she lived in Voorheesville for eight years. Surviving are her husband, Don-

ald; a daughter, Nicole; a son, Donald Jr.; her father and step-mother, Victor and Grace Russomanno; four brothers, Victor, Ronald, Raymond and Gerald Russomanno; two stepisters, Mrs. Susan Nunez and Roseann Aquilino, and two stepbrothers, Michael and Frank Aquilino.

Elena Cargiulo, 72

Mrs. Elena Cargiulo, 71, of Bloomfield died Nov. 13 in the Jersey Shore Medical Center, Neptune.

A Mass was offered Nov. 17 in St. Lucy's Church, Newark, after the funeral from the Haerberle & Barth Colonial Home, Union.

Mrs. Cargiulo had been a seamstress for the Forest Hill Decorators

Inc., Belleville, for 25 years before retiring a year ago. Born in Newark, she lived in East Orange for most of her life and moved to Bloomfield two years ago.

Surviving are a son, Leonard Jr.; three sisters, Mrs. Connie Cocuzza, Mrs. Mary Anderson and Josephine Roio; a brother, Nick Roio, and three grandchildren.

Charles O'Neill, Sr., 88

Charles J. O'Neill, Sr., 88, a former Belleville resident, died October 21.

Funeral services were held in Colonial Funeral Home, Brick, New Jersey.

Mr. O'Neill was a postman for Belleville Post Office for 41 years before retiring in 1960. He was born in Belleville and moved to Ocean Grove 20 years ago before moving

to Lakewood.

He was a Naval veteran of World War I and a member of St. Paul's Methodist Church.

Surviving are two sons, Charles, of Chadwick Beach, and Eugene, of Spring Lake; one daughter, June Petro, of Belleville; 10 grandchildren, and seven great grandchildren.

Fred Piskura

Fred Piskura, 55, of Belleville died Nov. 14 in the Clara Maass Medical Center, Belleville.

A Mass was offered Nov. 16 in St. Michael's Church, Jersey City, after the funeral from the Kwiatkowski Funeral Home, Jersey City.

Mr. Piskura was a security guard for the St. Francis Hospital in Jersey City for 15 years. Born in New York City, he lived in Hoboken and Jersey City before moving to Belleville six years ago.

Surviving are his wife, Josephine; four sons, Fred Jr., James, William and Lawrence; three daughters, Mrs. Barbara Torney, Mrs. Nancy Zecca and Mrs. Jeanne Korol, and four grandchildren.

King in Australian salute

Navy Seaman Recruit Stephen J. King, son of Kathleen A. King of Belleville, recently participated in the Australian bicentennial naval salute in Sydney, Australia, while serving aboard the battleship USS New Jersey, homeported in Long Beach, California.

The event was held to celebrate 200 years of European settlement in Australia.

A 1987 graduate of Belleville High School, he joined the Navy in September, 1987.

RELIGIOUS VIEWPOINT

Gerald Fortunato, Pastor
Silver Lake Baptist Church

Thanksgiving Day: More than "turkey and trimmings"

Thanksgiving Day is a national holiday in the United States commemorating the harvest of the Plymouth Colony in 1621. The event followed a winter of great hardship.

When it was first inaugurated, only a few eastern states participated. However, through the effort of Sarah Hale, a change was effected. She was fired with the determination of having the whole nation join together in setting apart a national day of giving thanks "unto Him from whom all blessings flow."

To this end, she resolutely engaged the press with an endless flow of letters and articles to the various newspapers and journals of her time. In addition, she pleaded long and earnestly with three Presidents: Fillmore, Pierce and Buchanan during the period of 1846 through 1856. A small measure of triumph was granted in the year of 1852, when her campaign succeeded in uniting 29 states in marking the last Thursday of November as "Thanksgiving Day."

Then came the dark days of the Civil War. Who would listen to a lone woman with her persistent plea for "just one day of peace amidst the blood and the strife?" One man did. Her entreaty won the ear of a great American; and in 1863 President Abraham Lincoln officially proclaimed the last Thursday of November as a day set apart for the national giving of thanks unto Almighty God. Lincoln lived to see only two such occasions, but Sarah Hale lived well on into her late 90's, content that her long-cherished hope had at last become a reality.

For the real meaning of the word, Thanksgiving, Christians look to one person, our Lord and Savior Jesus Christ. Because of Him, Thanksgiving is more than a day with "turkey and trimmings." Because of Him, we cry out with praise and worship, "Thanks be unto God for His unspeakable gift" (II Cor. 9:15).

Thanksgiving Day owes much to the love, grace and mercy of Him who gave Himself on Calvary. He gave up heaven for earth. He gave Himself unto the hands of sinful men that He might give out His unfathomable love to all. He gave Himself for us, that there might be forgiveness for sin. He gave, and gave, and gave, and finally on the Cross He cried out, "It is finished" (John 19:30).

On this day of remembrance, do you know Him personally? His has been the "giving." Through repentance and faith in Christ's work on the Cross, you may become God's child and thereby be able to offer true thanks...giving. He is waiting for your word of thanks by your heartfelt confession, "God be merciful to me a sinner" (Luke 18:13). Real Thanksgiving is to experience His salvation throughout all the days whatever be their substance or fortune. It is the person transformed by grace divine — who can be truly thankful.

Pearl Harbour Day services

On Sunday, December 4, 1988, the Belleville Veterans Council will hold services for Pearl Harbour

Day at 2:00 p.m. at the Veterans Memorial on Union Avenue, Belleville.

All units will assemble at Grelock Parkway and Union Avenue at 1:30 p.m. with a short one-half block to the memorial.

If you plan to attend, or wish to participate, please notify Don Bellog, 759-0486, Nick Raimo, 759-1982, or Barbara Tuck, 450-3325 or 759-4729 by at least November 25.

Host Post will be VFW 275, 18 Belleville Avenue, Belleville.

Notice of the names of persons appearing as owners of unclaimed amounts held by Peoples Bank, N.A. 237 Washington Avenue, Belleville, New Jersey, 07109, formerly Peoples Bank & Trust Company.

- | | |
|---|---|
| 1. Carlyn Austin
Paul Austin
015-032805 | 7 Pine Street
Edison, N.J. 08817 |
| 2. Joseph S. Romano
Patricia Romano ITF
Michael J. Romo
015-877529 | 79 Dewitt Avenue
Belleville, N.J. 07109 |
| 3. Loken Patel
ITF Dipan Patel
025-072843 | 12 B Bellevue Court
Belleville, N.J. 07109 |
| 4. Loken Patel
ITF Frita Patel
025-072835 | 12 B Belleville Court
Belleville, N.J. 07109 |
| 5. Thomas Fears
035-028761 | 776 N. 6th
Newark, N.J. 07107 |
| 6. Michelle Marconi
045-002725 | 433 Vose Avenue
South Orange, N.J. 07079 |
| 7. Doris Strothers
012-034066 | 22 Irving St. Apt. B6
Newark, N.J. 07104 |
| 8. Anne C. Robb
022-027896 | 801 N. 6th Street
Newark, N.J. 07107 |

Belleville Times
Nov. 17, 1988
Fee: \$23.50

No. B88-413

Find Joy in the Holidays with Better Vision

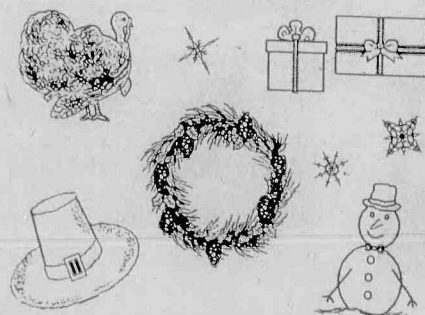

The Eye Care Center of New Jersey

Some people think poor eyesight is part of growing old...we don't see it that way!

Medical and Surgical Treatment for
Cataracts • Glaucoma
Ocular Plastic Surgery
Clear & Color Contact Lenses

Free Van Transportation by Appointment
24 Hour Emergency Coverage: 743-1331

MEDICARE PARTICIPATING PROVIDERS

S. Jerome Holtz, M.D., Medical Director
Earl V. Sandor, M.D.
Jack S. Mermelstein, O.D.
108-112 Broughton Av.
Bloomfield
743-1331

Andrea Markow, O.D.
437 Mt. Prospect Av.
Newark
483-2035

Harry K. Zohn, D.M.D.

PRACTICE LIMITED TO
PERIODONTICS
DISEASES OF THE GUMS

328 Franklin Ave.
Belleville, N.J.
201-751-7551
Hours by Appointment

Foot Facts

by Paul A. Caputo, D.P.M.

CLUB FOOT

There was once a time when a club foot was a lifelong handicap. Now, however, if club foot is detected at birth and treated, the child can expect to walk normally. The deformity will exhibit itself in a newborn infant as a turning inward and downward, or upward and outward, of the foot. Club foot is not to be confused with a normally-formed foot that persistently turns itself inward. Club foot is often an inherited defect that can be corrected with daily manipulation if it is present to a slight degree. Otherwise, manipulation must be augmented with either splints or casts to retain the foot in its proper position. In the severest cases, surgery is required to correct the deformity.

The key to success in the treatment of club foot is to catch the problem early. Podiatrists treat patients of all ages. Whenever you have a concern or question about your child's feet, or your own, ask your podiatrist. We're happy to help. For a consultation with a podiatrist, call DR. PAUL A. CAPUTO at 759-6560. My offices, including X-ray facilities, are nearby at 345 Washington Ave., Belleville. Hours by appt. Most medical plans accepted.

P.S. In moderate cases of club foot, the foot can be corrected with a year or more of manipulation and splinting.

Bill-Tones Deli

Finest Italian Catering

THIS WEEK'S SPECIALS

Wednesday thru Tuesday, Nov. 16 - Nov. 22
"Featuring Kohler Fine Meats"

X-Large Eggs 99c doz.

Home Cooked
VIRGINIA HAM \$3²⁹ lb.

Hormel
PEPPERONI

\$3²⁹ lb.

Swiss
CHEESE

\$3²⁹ lb.

95 HARRISON ST., NUTLEY • 667-4877

Mon. Fri. 7.30 - 7.00, Sat. 7.30 - 6.00, Sun. 7.30 - 2.00

Irving Cozzarelli Memorial Home

IN YOUR TIME OF NEED
"A Family Name You Can Trust"

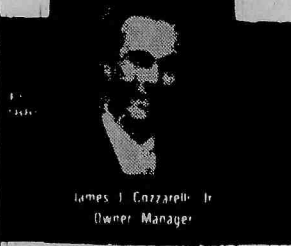

276 Washington Avenue
Belleville
759-1114

COME AND GET THE HIGHEST RATE!

12 MONTH CD

8.60

70 EFFECTIVE ANNUAL YIELD

8.25

% ANNUAL RATE

6 MONTH CD

8.35%
EFFECTIVE ANNUAL YIELD

8.18%
ANNUAL RATE

36 MONTH CD

8.80%
EFFECTIVE ANNUAL YIELD

8.44%
ANNUAL RATE

60 MONTH CD

9.10%
EFFECTIVE ANNUAL YIELD

8.71%
ANNUAL RATE

Effective annual yield on 6 month CD is achieved when principal and interest remain on deposit for a full year at the current rate which may differ at renewal. Rates and yields quoted as of publication date. There may be substantial penalties for early withdrawals. Minimum deposit \$1,000.

NO GIMMICKS—JUST THE HIGHEST RATES
CALL TOLL FREE 1-800-223-BANK

THE TRUST COMPANY OF NEW JERSEY

The Billion Dollar Bank with Heart

Belleville 751-1001 Nutley 661-0300 Clifton 546-2585 Passaic Park 473-6000 Little Falls West Paterson 890-1500

Executive Office Journal Square, Jersey City, NJ • (201) 420-2500 • Offices throughout Bergen, Essex, Hudson, Middlesex, Monmouth, Morris & Passaic Counties • Assets \$1.5 Billion Dollars • Member F.D.I.C.

Century 21

Century 21
A CV Real Estate
 1170 Broad St.
CLIFTON
 365-2122

Century 21
Award Agency
 152 Franklin Ave.
NUTLEY
 661-3808

Century 21
Stanford Agency
 86 Union Ave.
NUTLEY
 235-9000

Century 21
Wayne K. Thomas
 277 Broad St.
BLOOMFIELD
 429-7400

Century 21
Valerius Realty
 80 Franklin St.
BELLEVILLE
 751-1121

EACH OFFICE IS INDEPENDENTLY OWNED AND OPERATED

**ANNOUNCING: CENTURY 21 SPONSORED
 REAL ESTATE PRE-LICENSING CLASS**
 Call one of these participating offices for details.

429-7400



BLOOMFIELD \$119,900
 Great bargain! Comfortable family home. 1 car gar, encl. front porch, LR, DR, EIK, 4 BR & 1 1/2 baths. Immediate possession. Call Century 21 Wayne K. Thomas Realtors. 429-7400.



BLOOMFIELD \$199,900
 3 Bedrooms, needs T.L.C. Owner open to offers. Call 429-7400. Eves. call Lucille at 483-4765.



BELLEVILLE \$169,900
 2 FAMILY — 1st floor: LR, mod. EIK, 2 BR, C.T. Bath; 2nd floor: LR, BR, EIK, C.T. Bath. Finished basement. Call Century 21 Wayne K. Thomas Realtors 429-7400.



BLOOMFIELD \$129,900
 Affordable! 3 bedrooms, 1 1/2 baths, 2 car garage. Call 429-7400, eves. call Lucille at 483-4765.

751-1121

TOO NEW FOR PICTURE
"CUTE AS A BUTTON"
BELLEVILLE:
 This 2-Bedroom Colonial is tastefully decorated and in move-in condition. Close to schools and transportation. Owner wants quick sale. Perfect starter home. Call 751-1121

NEWARK: CONVENT COURT, BUILDER'S CLOSEOUT: Two bedroom condos, **drastic reductions!** Reduced taxes, low maintenance fees. Office on site. Open Saturday & Sunday. 1 - 4 p.m. Call 751-1121

NEWARK: Forest Hill Section Beautiful 1-Family Colonial in heart of Forest Hills. 4 large BR's, 2 1/2 baths, LR w/marble frpl., 2-car brick garage, close to N.Y. trans. Don't miss out on this fantastic buy. Call 751-1121.

BLOOMFIELD: Great Two Family! 2 Family w/extra income on oversized lot. 5 & 5 & 3, with 3 car garage & workshop. Owner will consider financing for right person. Call 751-1121. Price: \$259,900.

661-3808

Lot 50 x 150. Large family room, new eat-in-kitchen, 1/2 bath on 1st floor, 3 bedrooms and new bath on 2nd. Make your offer. Call 661-3808. \$229,900.

Two-year-old contemporary Condo featuring large LR, DR, 2 full Baths, Balcony and Laundry Room. Call 661-3808. \$135,900.

Century 21 Award Agency
 152 FRANKLIN AVENUE, NUTLEY
 PRESENTS
CAREER OPEN HOUSE
 EVERY WEDNESDAY NIGHT
 6:00 - 8:00 PM
 NO APPOINTMENT NECESSARY
 661-3808

TOO NEW FOR PICTURE
BELLEVILLE
 Coziness accents this well-maintained Colonial featuring modern eat-in kitchen, 2 full baths, large deck and garage. Call 661-3808. \$164,900.

365-2122

West Paterson "Prestigious Development." Dynamite 1-yr. old Townhome offers all amenities inc. CA, C Vac, Jacuzzi, FP & more. Spac. 3 BR end unit, fantast. locat. Complex offers pool, tennis, clubhouse, too much to mention. Ask. \$350,000. Call 365-2122.

Passaic Park "Impressive" Beautiful, move-in condition, 2 BR Condo offers DR, new w/w plus low maint. fees. Great area near Clifton border. Negot. at \$132,900. Call 365-2122.

Clifton "Impressive" Montclair Heights split level features park-like grounds w/patio & pond. Lovely interior, 3 BR's, 2 1/2 Bas, Fam Rm & new CA, new heatg., private well & gar. Priced to sell \$339,900. Call 365-2122.

Clifton "Adorable & Affordable" 9.32 fixed rate mortgage avail. to qualif. buyers on this 3 BR Colonial offering all lg. rooms, 2 full Baths & partially fin. bsmt. See & make offer. Asking \$179,900. Call 365-2122.

235-9000

Everything They Say... is there! In fact, they understated the fine qualities of this move-in cond. spacious 4-room home. This ranch feats. recreat. room & charm. encl. backyard. Call 235-9000.
BELLEVILLE \$161,000's

CHARM
 Write your enchanting tale of happiness in this quaint 2-Bedroom home that features modern kitchen, formal DR, & large LR. Call 235-9000.
NUTLEY \$170,000's

The Affordable Dream
 Wake up to beautiful loving for a real-world price in this 2 BR Condo. Offers large LR, dining area, plus modern kitchen. Call 235-9000.
BELLEVILLE \$130,000's

Start at the Top
 Century 21 Stanford Agency, located at 86 Union Avenue, Nutley, offers information in how to obtain a real estate license, featuring in-house training, and is part of the most successful training program in the industry "Career Track."
 Call for additional information.
 235-9000

Education Week celebrated

"America's Schools: Invest in Your Future" is the theme for this year's celebration of American Education Week, November 13-19. During this week, schools across the country will sponsor activities to highlight the importance of public education and the effectiveness of the American school system.

Education is the hope for a better tomorrow. The Belleville Education Association strongly urges parents and other community members to visit their local public schools and examine them, so they can be aware of the pro-

grams as well its needs.

In Belleville, members of the high school chapter of the National Honor Society will be distributing flyers and posters to focus attention on American Education Week. On November 22, at 7:30 p.m., the Home and School Association, in conjunction with the Guidance Department, will present Career Night as a follow-up to American Education Week.

Community support gives an opportunity to improve both the education of students and the lives of its members.

High school Career Night

The Belleville High School Guidance Department will host more than 80 universities, business, trade and technical schools as well as representatives from the military at its tenth annual Career Night,

Tuesday, November 22 from 7:30-9:00 p.m.

For further information about Career Night call the Guidance Office at 450-3518 or 450-3519.

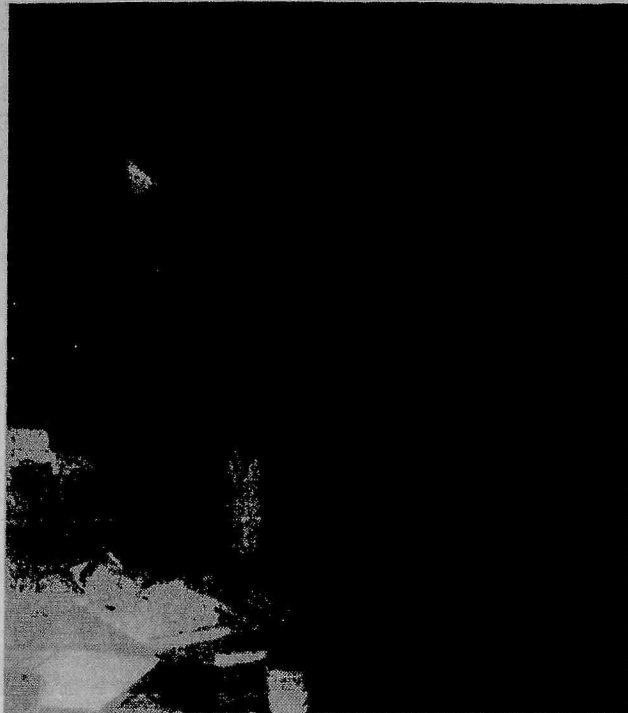

SIGN ON THE DOTTED LINE — Witnessing Belleville Mayor Michael Pizzi signing the Proclamation for American Education Week are: Elsie Winship, honor society advisor, Martin Lang, Belleville Education Association president, and Rupal Patel, student president of National Honor Society at Belleville High School.

**EAST COAST
RUGBY SURF & SKI**

Thanksgiving Blowout Sale

Starting Friday, November 25th

**25% - 50% OFF SKIS, BOOTS, BINDINGS,
GORTEX GLOVES & ACCESSORIES**

TUNE UPS (Wax - Sharpen) \$15

Ski Packages (Elan 950 Skis, G50 Geze Bindings, Poles) \$189

Weekend Trips Ski & Snow Board Rentals

**688 Kearny Avenue
Kearny, N.J.
955-0733
4 P.M. to 8 P.M.**

**art galleries
royale**

500 Stuyvesant Ave.
Lyndhurst, N.J.
438-3075

OIL PAINTINGS

Large Selection On Display
Largest Gallery in New Jersey

Lithographs 9 Prints
Photos Painted on Canvas
Stock & Custom Frames
Complete Framing Department

It seems like only Yesterday

By Eric Quinones

They survived the recall

25 Years Ago
November 14, 1963...Petitions calling for the recall of Mayor Robert M. Laterza, Deputy Mayor G. George Addonizio, and Councilman Vincent T. Strumolo were ruled insufficient by Town Clerk John R. Burnett. The victory for those three men, however was narrow and seemed temporary, as the For Recall Committee had ten days to resubmit a petition.

Volunteers from Clara Maass Memorial Hospital were busy preparing for the 20th annual Christmas Seal distribution for local residents. In the past, sheets of seals and literature were mailed to homes, but this year a new approach was tried. Small booklets, similar in size to books of regular postage stamps, were distributed, and they included the Christmas seals, air mail tags, history and facts about the hospital, and an order form to purchase more seals. The money from this program went towards purchasing new, more modern equipment for the hospital.

More than 10,000 area residents turned out to pay tribute to veterans and view the Veterans' Day Parade. An estimated 3,000 people

participated in the parade, marching down Washington Avenue. Grand Marshall James LaMotta extended special thanks to the Kiwanis Club, Lions Club, Colony Club, and American Legion for supplying the floats.

The BHS Bellboys beat the West Side Cowboys, 21-12, to improve their record to 5-2. The Cowboys scored on the opening drive, covering 66 yards with a blistering aerial attack. On Belleville's first possession, Joe Cervasio completed a 19 yard pass to Frank Raimo, as the bellboys took a 7-6 lead. West Side came as close as 14-12, but were no match for the powerful Bellboys. In the BHS sports news, the cross country team finished its season with 7-5 record, placing sixth among the 15 leading competitive schools in the area. The team's top runner, Richard Ziegler, had a very impressive season, shattering the school mark with a time of 11:32.

- THE MARKET BASKET**
- Wheaties.....39 cents.
 - Ajax.....14 cents.
 - Diced beets.....13 cents.
 - Candied yams.....29 cents.
 - Tangerines.....4 cents each.
 - Listerine.....79 cents.
 - Pecan ring.....59 cents.
 - Cheesecake.....49 cents.

First DeWitt's POWER PACK!

FINANCIAL MUSCLE WHEN YOU NEED IT

- MONEY MARKETS
- CDs • SAVINGS PLANS
- MORTGAGES
- HOME EQUITY LOANS
- OVERDRAFT CHECKING

- INVESTMENT SERVICES
- TAX DEFERRED ANNUITIES
- MUTUAL FUNDS
- COMMERCIAL BANKING
- VISA/MasterCard

First DeWitt Savings

A FIRST STATE FINANCIAL SERVICES, INC., CO.

BELLEVILLE • BLOOMFIELD • CEDAR GROVE • HOPATCONG
WEST CALDWELL • BRICKTOWN • PARSIPPANY

575-5800

"You Should Be Coming To Us,
If Your Figure Isn't Becoming To You"

INCH by INCH

Easy Workout Figure Toning Salons

Inch by Inch is the answer. It's the quickest, most effective, and most effortless way to exercise. No more huffing and puffing. No sweat. No showers. No change of clothes, messy hair, or streaked makeup. No sore muscles.

NO MORE EXCUSES.

**372 Broad St., Bloomfield NJ
(2nd floor)**
First Session Free
Call for further information
680-INCH

Investment Opportunities Available Contact Sal Matorino

THE NEW DEAL

**BIGGER CASH BONUSES
ON OUR BUSES TO ATLANTIC CITY.**
Arrive Sunday thru Friday all day—get

\$22 BONUS

\$17.00 in Coin plus \$5.00 Deferred Voucher.*

Arrive all day Saturday—
\$12.00 in Coin plus \$5.00 Deferred Voucher.*

*Deferred Voucher Redeemable at a Later Date.

Effective September 1, 1988

\$16 Round Trip Daily

BELLEVILLE IRVINGTON-NEWARK ELIZABETH ROUTE		IRVINGTON-NEWARK ELIZABETH ROUTE	
DAILY		DAILY	
BELLEVILLE	9:00 A.M.	IRVINGTON	9:00 A.M.
K-MART — Grand Union Shopping Ctr. 589-1188		Gourmet Deli Corner Grove St. & Clifton Ave. 372-6134	
WASHINGTON LIQUOR STORE 481 Washington Ave. 752-5200 or 759-9201	9:05 A.M.	NEWARK	9:05 A.M.
RAMO WINES & LIQUORS Washington Ave. (across from Town Hall) 759-1982	9:10 A.M.	Essex Plaza 1060 Broad St. (across from Lincoln Plaza) 643-8950	
ESSEX LIQUORS Franklin Ave., cor. 6th St., Next to Food Town 482-9983	9:15 A.M.	ELIZABETH	9:20 A.M.
IRVINGTON	9:30 A.M.	International Tobacco Broad St. & Elizabeth Ave. 354-3344	
Gourmet Deli, cor. Grove St. & Clifton Ave. 372-6134		SHERATON INN HOTEL Routes 1 & 9 589-1188	9:30 A.M.
ELIZABETH Sheraton Inn Hotel Routes 1 & 9 589-1188	9:40 A.M.		

OLYMPIA TRAILS
(201) 354-3330 or (201) 355-4220
Must be 21 years of age unless otherwise authorized by law.
Bally's Grand reserves the right to change packages. Must be 21 years of age.

**PLAY ATLANTIC CITY'S BIGGEST JACKPOT!
\$2.5 MILLION**
Not With Your Head. You cover it

Two students attend drug-free conference

On Oct. 12, Belleville High School students Valerie Nesto and Danielle Pizzi attended Attorney General Cary Edwards' Student Press Conference on Drug-Free Schools. The senior girls were escorted by substitute teacher Nancy Nesto under the direction of Substance Abuse Coordinator, Deborah Meola, to the Hughes Justice Complex in Trenton.

The conference consisted of students and newspaper editors from schools throughout New Jersey, who were to report back to their schools with the information they received at the conference about the new drug laws.

Cary Edwards outlined New Jersey's new Drug-Free School Program, and explained how law enforcers throughout the state will enforce the state's tough new drug laws. To make schools drug-free, the Attorney General said that recently

police and school officials in New Jersey worked out a procedure and methods to aggressively and realistically enforce the state's new drug laws.

Special attention will be paid to school buildings and school property within the new drug-free school zones, which are areas that extend 1,000 feet in all directions from every elementary and secondary school in the state, he said. Within these zones, penalties for using or dealing illegal drugs are tougher than anywhere else in the state. For example, anyone convicted of selling or giving away drugs within a

drug-free school zone must go to jail.

"We want to help students learn how and why to say no to drugs," the Attorney General said. "Our goal is to create a generation of New Jerseyans who are free of drugs. To start working toward that goal, law enforcement is going to do everything in its power to rid our schools of all drug pushers and users."

One of the first steps toward drug-free schools is to teach young people about the laws and arm them with tools to fight against drugs. As an attempt to do this,

Governor Thomas H. Kean declared October a "Drug-Free School Month." Teachers in every school in New Jersey spoke to their students about the drug laws. Belleville High School teachers in all disciplines discussed substance abuse and the Student Government Organization supplied the entire staff and students with red ribbons to show support of drug-free school month.

Many schools have also hired substance awareness coordinators, who oversee student assistance programs. In Belleville High School, the coordinator is Deborah Meola.

Herbert L. Glatt, M.D., P.A.

announces

that he has moved his office

to a new location:

557 Broad Street, Bloomfield

By Appointment

429-1001

Planners

(Continued from page one)
ative of K-Mart from Michigan, said in his opinion the project may be in jeopardy if the board insisted on closing the driveway. "Management would not oppose a right turn only sign but if you make us close the driveway, I think the application would be pulled."

Castelli Bakery, on Bloomfield Avenue, received approval to construct a 710 square foot addition in the rear of the store. The one story addition will be used for storage of bakery ingredients.

Change group

(Continued from page one)
The committee disbanded somewhat. Since that time, the group has re-formed because of the tax increases and overall performance of the commissioners.

"The feeling is we have nothing," he commented. "The big complaint is taxes are up while services are down. If we don't set a standard our children are going to have nothing."

"Who the hell wants to go there (commission meetings) and see them fighting amongst themselves. They should be fighting for the people," offered Joe Kovacs.

Because of those feelings, Drozd feels if the change reaches the voting stage there will be little problem in its passing, despite the fact over 8,000 votes, or twice the number of signatures, could be needed for approval.

"If they come out to vote like their signing its gonna be a landslide," predicted Drozd.

"Once the petition signing is accomplished people will come out of the woodwork," agreed Morgan. "What we're dealing with is a more efficient, more economical form (of government)."

Next week: What exactly does the council-manager system offer compared to the commission and why the change of government committee feels it will be effective when it failed 25 years ago.

Presenting the performance you've been waiting for.

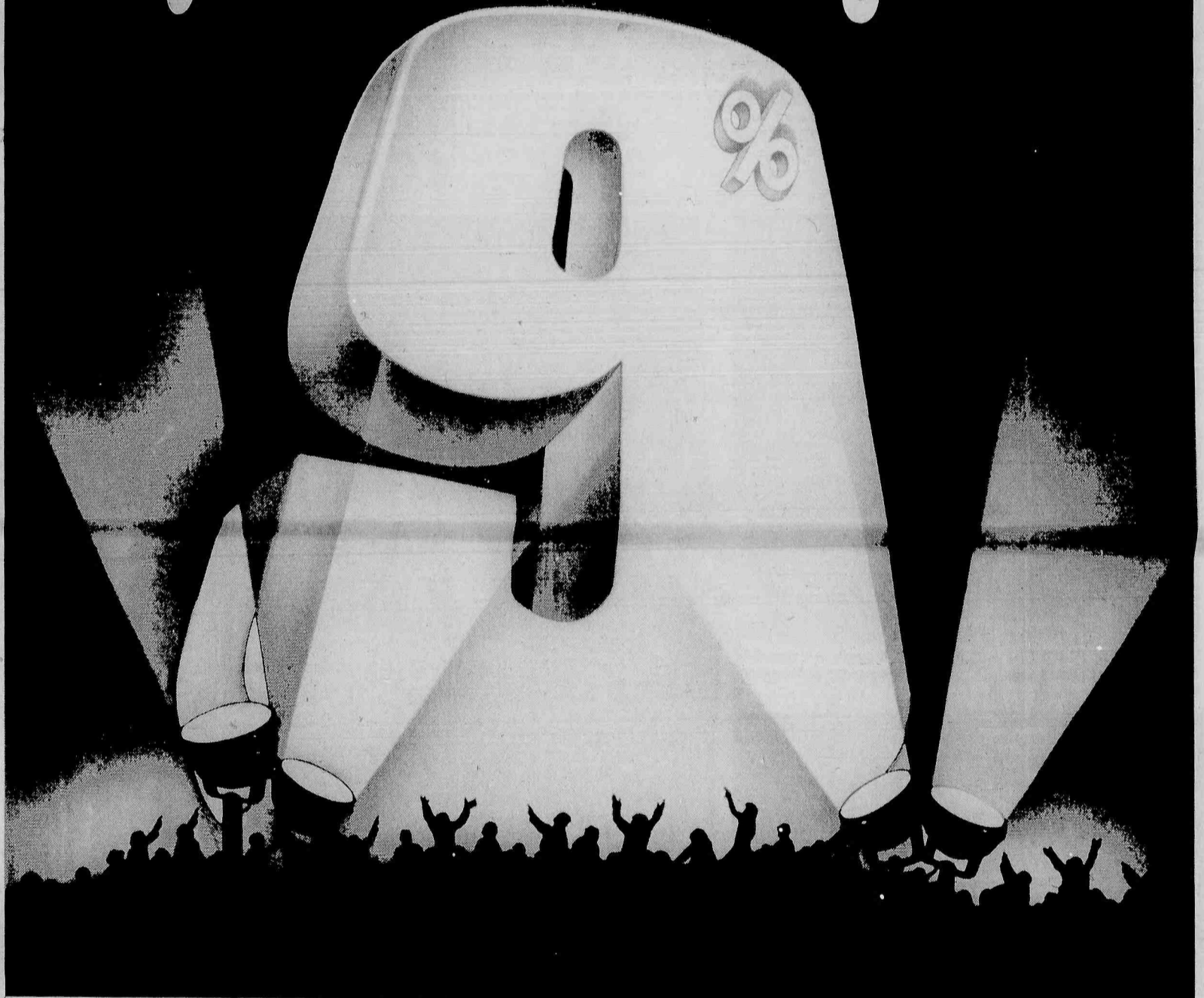

Introducing the Howard's Insured Performance Fund.
Starring our 9% introductory offer, now appearing for a limited engagement at a Howard office near you.

Interest Rate

9.00%

Right now, the Howard's Insured Performance Fund is premiering a 9% special introductory rate good through January 31, 1989.

That means you'll earn interest at a show-stopping 9% annual rate from the day you open your Fund account through January 31. And for an encore...

This fund is guaranteed to beat Donoghue's Money Fund Average™ 7-day Simple Average Yield.

So even after our introductory offer, the Howard's Insured Performance Fund will pay

.25% over Conoghue's Money Fund Average™

7-day Simple Average Yield on balances between \$25,000 and \$49,999. And a full .35% over Donoghue's on balances of \$50,000 or more.

Should Donoghue's Money Fund Average™ 7-day Simple Average Yield plus your guaranteed .25% or .35% (depending on your balance) exceed our 9% introductory offer, you'll automatically receive the higher rate.

You see, with our Insured Performance Fund, your money is not pooled with others. You'll have your own Fund account that earns interest based on your balance. And you can even use your Insured Performance Fund for IRA deposits.

FDIC Insured.

At the Howard, your deposits are insured to \$100,000. That beats many other investment options.

Monthly Statements.

Each month, you'll receive a statement that summarizes your Fund activity, including deposits, withdrawals and MAC® transactions. The statement will also detail the interest rates in effect each week during the month.

No withdrawal penalties. No fixed terms.

The Howard's Insured Performance Fund is liquid, so you'll have access to your money at any of our more than 70 Howard offices across New Jersey, and at any MAC® 24-hour banking location. (The minimum daily withdrawal is \$300.) You may also transfer funds between your Insured Performance Fund and any other Howard statement account.

Personal Checking with no monthly service fees.

With the Insured Performance fund, you're also offered a Personal Checking account, free of monthly service fees for as long as the balance in your Fund account is \$25,000 or more. You'll receive a monthly statement with cancelled checks, and your MAC card will give you fast, easy access to your Personal Checking account, too.

And remember, for extra convenience, you may transfer funds between your Insured Performance Fund and your Personal Checking account with one simple toll-free call to our Customer Service Center.

So make your call right now at 1-800-4-HOWARD (1-800-446-9273) and find out why critics across New Jersey are raving about the Howard's Insured Performance Fund.

It's a performance you won't want to miss.

The minimum deposit required to open this Fund account is \$25,000. The maximum balance permitted is \$100,000. Interest on balances of \$25,000 or more is compounded and credited on a monthly basis. Balances that fall below \$25,000 earn 6.6% per year. The Howard's Insured Performance Fund is guaranteed to beat Donoghue's Money Fund Average™ 7-day Simple Average Yield as reported in Donoghue's Money Fund Report. Quarterly summaries each Thursday in The Wall Street Journal. Rate changes become effective on the following Monday. The rates are subject to change on a weekly basis (Mondays). This offer may be withdrawn without notice at any time. The Howard's Insured Performance Fund is available for personal accounts only.

SAVINGS BANK®
the Howard
It's Great to be Howard Powered.

Member FDIC



Equal Opportunity Lender

Pharmacy Footnotes



Vincent Cozzarelli
Reg. Ph.

HARD-TO-SWALLOW NEWS

It is not uncommon for a person to experience difficulty in swallowing a medication in capsule or tablet form. Anyone with this problem should talk to the pharmacist about it if it has escaped mention at the doctor's office. The pharmacist may be able to make a suggestion for changing the medicine to a more accessible form. Of course, a physician's permission must be sought if a prescription change is needed. There are some medications in tablet form which should not be crushed up to be mixed with water. To do so may affect their absorption rate, or may cause stomach irritation. On the other hand, if a tablet can be crushed up, the pharmacist may advise as to which liquid it should be mixed with.

It's part of the pharmacist's responsibility to place warnings and notices on the labels of medications. If you have any question on your medication talk to our pharmacist at ROSSMORE PHARMACY, 338 Washington Ave., 758-1968, 759-1956. Greeting cards and Russell Stover candies are available for your Thanksgiving and other needs. Hours: 9 am - 10 pm daily, 9 am - 9 pm Sundays.

HINT: Ask the pharmacist before transferring any medication to a new storage container such as a pill box.

Large turnout for Italian-Americans



OFFERING CONGRATULATIONS — Congressional Aide Joseph Puzo is congratulated by Belleville Italian-American Civic Association Dinner Chairman Joseph Fornarotto.



SCHOLARSHIP WINNER — Mario Lemongello takes time out with scholarship chairmen Frank Ceres and Chris Albanese.



UP FROM WASHINGTON — to give an award to Rose Ann Coletti is United States Congressman Robert Roe.

(Photos by Pat Brightman)



READING THE PLAQUE — is President Pat Rotonda to Channel 2 News' Rose Ann Coletti. Commissioner Joseph Fornarotto was Master of Ceremonies.



OPENING REMARKS — Club President Pat Rotonda gives a short introduction to the guests while Joseph Fornarotto listens.



GETTING AROUND — Pat Rotonda presents a special award to club member Edith DeFeo as Joseph Fornarotto applauds.

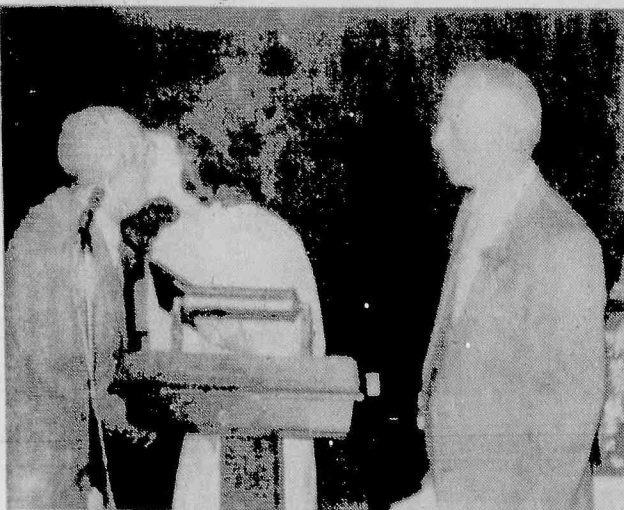

A HAPPY MOMENT — Italian-American Civic Association President Pat Rotonda gives a peck on the cheek to Rose Ann Coletti of Channel 2 News. Joseph Fornarotto looks on.



A ROUSING RENDITION — Band belts out a winning number before dinner at the Wayne Manor.



A HELPING HAND — Congressional Aide Joe Puzo (second from left) with from left to right: former Congressman Joseph Minish, Commissioner Joseph Fornarotto, and Congressman Robert Roe.



GATHERING AROUND — Rose Ann Coletti (center) are (left to right): Commissioner Joseph Fornarotto, former Congressman Joseph Minish, Congressional Aide Joseph Puzo, Congressman Robert Roe, and Commissioner Vincent Frantantoni.

Bellavia Chevrolet

Heartbeat of America in Rutherford

GE

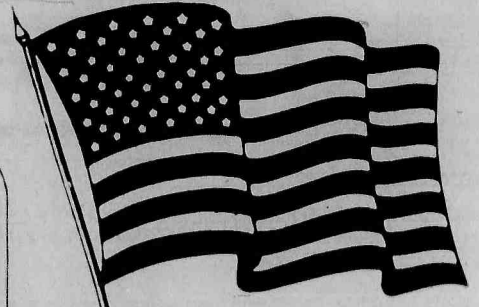

THE NEW

Heartbeat

of America in Rutherford



NEW 1988 NOVA

Chevy 4-dr. HATCHBACK Sedan, w/Std.: 1.6L 2BBL L4 Toyota engine, 5-speed manual transmission, 13" all season steel belted black wall radials, cloth bucket seats, power brakes, plus optional: AIR CONDITIONING, power steering. 1 in Stock, #88158. VIN #098785.

LIST: \$10,260 DISCOUNT: \$788

\$9,472



NEW '88 FLETSIDE

Chevy 2500 PICKUP, w/Std.: pwr. strng./brks., fleetside body, all season steel belted tires, plus optional: tinted glass, dome & reading lamp, frt. stabilizer bar, 4-speed auto. trans. w/OD, cigarette lighter, AM radio, gages, interior headliner, Black b/s/m, 5.7L EFI V8 eng., ptd. rr. step bumper. 1 in Stock. #88072. VIN #126327.

LIST: \$13,251 DISCOUNT: \$1853

\$11,398

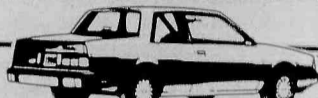

NEW '88 EUROSPORT

Chevy Celebrity COUPE w/Std.: pwr. strng./brks., auto. trans., all season steel belted tires, plus optional: frt./rr. floor mat, inter. wiper sys., elec. rr. defogger, AIR COND., cruise, 2.8L MFI V6 eng., gage pkg., w/trip., EUROSPORT PKG. #2, ext. mldg. pkg., 1 in Stk. #88047. VIN #145905.

LIST: \$13,480 DISCOUNT: \$1791

\$11,689



NEW '88 FLETSIDE PICKUP

Chevy w/Std.: pwr. strng./brks., plus optnl.: U/gls., frt. & rr. floor mats, inter. wiper sys., frt. AIR COND., fleetside bdy., frt. stabilizer bar, cruise, 4-speed auto. trans., sport strng. wheel, aux. lighting, HD belt, ETR AM/FM stereo, chrome rr. step bump., sti. bldd. all season tires, SILVERADO equip., oper. conv. pkg., ext. below eye level mirr., 5.7L EFI V8 eng., cast allum. whls., dx.; two tone paint, trk saver pac #3. 1 in Stock #88130. VIN #811184.

LIST: \$14,878 DISCOUNT: \$2000

\$12,878



NEW 1988 BERETTA

Chevy 2-door, w/Std.: pwr. strng./brakes, 2.8L MFI V6 eng., sti. bldd. radials, 5 spd. man. trans., plus opt.: pwr. locks/winds./trk. opener, AIR COND., aux. lighting, ETR AM/FM stereo, frt./rr. mats, inter. wiper sys., elec. rr. defog. cruise, tilt strng., Beretta GTU pkg. #3. MSRP \$11,840 Dealer Installed GTU Pkg. Retail Value \$2500. 1 in stock #88002 VIN #659010.

ADJ. LIST: \$14,340 DISC.: \$1767

\$12,573



NEW '88 ASTRO CL VAN

Chevy 5-pass. w/Std.: pwr. brakes, 4.3L EFI V6 eng., plus optional: tinted glass, frt./rr. floor mat, AIR COND., ext. below eye level mirr., body tripe, H/D shocks, frt. stabilize bar, 4-spnd. auto. w/OD, 27 gal fuel tank, tilt strng., pwr. strng., steel belted w/w tires, H/D batt., ETR AM/FM stereo, lugg. rack, oper. conv. pkg., body glass, H/D trailer, 1 in Stk. #88071. VIN #151556.

LIST: \$16,178 DISCOUNT: \$2583

\$13,595



NEW 1988 CAPRICE CLASSIC

Chevy 4-door BROUGHAM, w/Std.: cloth 45/55, pwr. strng./brakes, auto. trans. w/OD, vinyl roof, plus opt.: 6-way pwr. seat/locks/winds./trk. opener, frt./rr. mats, dx. lugg. comp., bdy. side mldg., door edge grds., inter. wiper sys., rr. defog., AIR COND., illum. visor mirr., twin remote sport mirr., two-tone paint, 5.0 L4BBL V8 eng., tilt strng., wire whl. covs, w/locks, all season sti. bldd. tires, twilight sentinel, cornering lamps, ETR AM/FM stereo, gages, pwr. ant., bump. grds., 1 in stock. VIN #115535. Stk. #88055.

LIST: \$17,758 DISCOUNT: \$3119

\$14,639



NEW '88 CORVETTE

Chevy 2-dr. HATCHBACK w/Std.: 5.7L TPI V8 eng., auto. trans. w/OD, steel belted radial tires, pwr. strng./brks. plus optional: 6-way pwr. seat driver & pass., elec. AIR CONDITIONING, illum. LH visor vanity mirror, Delco-Boise system, sport handling pkg., rear window defogger, lift off roof, 1 in Stock. #88109. VIN #122073.

LIST: \$33,588 DISCOUNT: \$5093

\$28,495



THE ONLY PREVIOUS OWNER OF THESE VEHICLES WAS GENERAL MOTORS*

FACTORY OFFICIAL VEHICLE

This symbol is your assurance that a vehicle with this seal has had no previous owner other than General Motors Corporation.



'88 CORSICA

Chevy 4-dr., 6-cyl., power steering/brakes/windows/locks, auto. trans., AIR COND., U/glass, rr. defog., AM/FM stereo, tilt wheel, cruise, buckets, console b/s/w tires, 251 performance handling pkg. VIN #643031. Stk. #191. 4,971 mi.

ORIG. LIST: \$12,897 DISC.: \$2002

\$10,895

'88 CAPRICE CLASSIC

Chevy WAGON 8-cylinder, power steering, power brakes, automatic transmission, AIR COND., tinted glass, AM/FM stereo, tilt, cruise, white side wall tires. Stock #350. VIN #154636. 3759 miles.

ORIG. LIST: \$15,843 DISC.: \$4248

\$11,595

'88 BERETTA

Chevy 2-door, 6-cylinder, power steering, power brakes, 5-speed manual transmission, AM/FM cassette with equalizer, tilt, cruise, buckets, console, black side wall styled tires, Stock #351. VIN #562069. 5465 miles.

ORIG. LIST: \$14,892 DISC.: \$2997

\$11,895

'88 G-20 SPORTVAN

Chevy BEAUVILLE equipment, 8-cylinder, power steering, power brakes, 8-passenger, front/rear AIR COND., tinted glass, tilt, cruise, buckets, white side wall styled wheels, heavy duty trailering. Stock #305. VIN #149232. 3,403 miles.

ORIG. LIST: \$21,382 DISC.: \$4187

\$17,195

'88 V-10 BLAZER

Chevy SILVERADO, 8-cylinder, power steering, power brakes, automatic transmission, AIR COND., tinted glass, AM/FM cassette, tilt, cruise, buckets, console, styled wheels. Stock #354. VIN #175380. 3,391 mi.

ORIG. LIST: \$21,583 DISC.: \$2188

\$19,395

'88 CONVERTIBLE

Chevy CORVETTE 2-door, 8-cylinder, power steering /brakes/ seat, auto. trans., AIR COND., tinted glass, AM/FM Bose cassette, tilt, cruise, buckets, console, leather interior, b/s/w styled tires, Stock #352. VIN #118221. 11,588 mi.

ORIG. LIST: \$37,359 DISC.: \$10,444

\$26,895

CHEVROLET 'OFFICIAL' BRASS HAT HEADQUARTERS

'86 CAVALIER \$6495

Chevy 2-dr., 4-cyl., pwr. strng./brks., auto. trans., AIR COND., U/glass, rr. defog., AM/FM stereo, buckets, console, sport mirr., w/s/w tires, VIN No.412361. Stk. No.213. 27,190 mi.

'86 CELEBRITY \$6550

Chevy 4-dr., 4-cyl., pwr. strng./brakes, auto. trans., AIR COND., U/glass, rr. defog., AM/FM stereo, pin stripe, w/s/w tires, Stk. No.325. VIN No.100453. 31,110 miles.

'87 NOVA \$7150

Chevy HATCHBACK 4-dr., 4-cyl., pwr. strng./brks., auto. trans., AIR COND., U/glass, rr. defog., AM/FM stereo, buckets, console, VIN No.056008. Stk. No. 205. 24,701 miles.

'88 CAVALIER \$7375

Chevy, 4-dr., 4-cyl., pwr strng./brakes, auto. trans., AIR COND., U/glass, rr. defog., AM/FM stereo, cloth buckets, pin stripe, console, styled whls. Stk. No. 286, VIN 160653. 14,476 mi.

'87 CELEBRITY \$7695

Chevy 6-cyl., pwr strng/brakes, auto. trans., AIR COND., U/glass, rr. defog., AM/FM cass., tilt, cruise, 55/45 cust. cloth int., w/s/w radials. Stk. No.341, VIN 128934. 19,068 mi.

'85 CAPRICE \$7695

Chevy 4-dr., 8-cyl., pwr strng./brakes, auto. trans., AIR COND., U/glass, rr. defog., AM/FM stereo, tilt, cruise, pwr. seat/winds/locks, w/s/w tires w/styled wheels, Stk. No. 314. VIN 100596. 53,795 mi.

'88 BERETTA \$8995

2-dr., 6-cyl., pwr strng./brks., auto trans., AIR COND., U/gls., rr defog., AM/FM stereo, tilt, cruise, buckets, console, b/s/w tires. Stk. No.330. VIN 602543. 11,375 mi.

'88 CAMARO \$9495

Chevy 2-dr., 6-cyl., pwr strng./brakes, auto. trans., AIR COND., U/glass, rr. defog., AM/FM stereo, ground effects pkg., spoiler, Stk. No.000, VIN 118063. 4201 mi.

'85 K-20 SUBURBAN 4x4 \$13,695

Chevy 8-cyl., pwr. strng./brks., auto trans., frt/rr AIR COND., U/gls., tilt, cruise, console, buckets, SILVERADO PKG., H/D trailering, b/s/w tires, Stk. No. 338, VIN 122018. 32,112 mi.

'87 CORVETTE \$25,495

CONVERTIBLE — Chevy 2-dr., 8-cyl., pwr. strng/brks., auto. trans, AIR COND., U/gls., rr. defog., AM/FM Bose stereo cass., tilt, cruise, buckets, lthr. int., styled whls., Stk. No.4532. VIN 128713. 3,953 mi.

Mr. Goodwrench



Prices include freight, transportation, shipping, dealer preparation and any other additional costs to be borne by a consumer except for licensing costs, registration fees and taxes.

©1988 LER GRAPHICS

Bellavia Chevrolet

OPEN DAILY TILL 9 · SAT. TILL 6



PARK AVE., RUTHERFORD 939-2500

JUST 3 BLOCKS NORTH OF ROUTE 3

CALL FOR EASY DIRECTIONS

EVENTS IN THE AREA

Support groups...

Widows, widowers support group, 6 to 7:30 p.m. beginning Nov. 14 for eight consecutive weeks, Nutley Family Service Bureau, 155 Chestnut St. \$5 per session. Call Patricia Donegan at 667-1884.

Bereavement groups for children 4 to 17 who have suffered the loss of a parent, sibling or grandparent, sponsored by The Hospice Inc., 34 Label St./Walnut Plaza, Montclair. Registered art therapist leads Monday afternoon groups. Companion group for parents, led by social worker, meets at the same time. For more details, call 783-7879.

New Jersey Chapter of NAAFA (National Association to Aid Fat Americans), social events, human rights information, monthly newsletter. For more information, write P.O. Box 110203, Nutley, 07110 or call 667-2957.

Overeaters Anonymous, self-help group for compulsive overeaters or people with eating disorders, 8 p.m. Tuesdays, Bethany Lutheran Church, New and Joralemon streets, Belleville. For more information, call 759-0770; 8 p.m. Wednesdays, Christ Church, Park and Bloomfield avenues (opposite Grand Union), Bloomfield. For more information, call 746-4658.

Living with Cancer, for cancer patients and their families, 7 to 9 p.m. third Wednesdays, Mountainside Hospital, Montclair. 429-6140 or 429-6128.

Recovery Inc., a community mental health self-help group for persons who suffer from nervous symptoms and fears, 7:30 p.m. Wednesdays, Parks Dept., 44 Park Ave., Nutley. For free literature, call 766-7466.

Make Today Count, a support group for patients and families dealing with cancer and other life-threatening illnesses, 7 p.m. Mondays, Clara Maass Medical Center, Belleville. 450-2230.

UNHOOKED, for drug and alcohol abuse. Call 643-5050 noon to 7 p.m. Monday through Friday for New Jersey treatment referrals and substance abuse information. Confidential.

New Jersey POISON INFORMATION Education System hotline: 1-800-962-1253. NJPIES is equipped with a computer system that contains information on drugs and chemicals involved in poisoning incidents and can give immediate instructions on what to do. If necessary, you will be referred to an emergency room or private physician.

SOCIAL SECURITY 24-hour toll free number, 1-800-234-SSA (1-800-234-5772). Live operators on duty 7 a.m. to 7 p.m., Monday through Friday. After 7 p.m., before 7 a.m., weekends or holidays, leave your name and number and someone will call you back.

Cancer Response System, a toll-free answer line providing information on all aspects of cancer. 1-800-ACS-2345, 9 a.m. to 5 p.m. Monday through Friday.

New Jersey Eating Disorders Hotline, for anyone suffering with anorexia nervosa, bulimia or compulsive eating problems, 1-800-624-2268.

For singles only...

Ministry With Separated and Divorced Catholics, 8 p.m. third Thursdays, St. Thomas the Apostle School, 60 Byrd Ave., Bloomfield, Nov. 17; Father Matt Conva; Nov. 26: Thanksgiving dance. For more information, call Father Richard Strelecki at 338-9190 or Lucille Palis Finamore at 744-8892.

Bethany O.N.E.S. Thanksgiving luncheon, 12:30 p.m. Nov. 20, Bethany Presbyterian Church, High St. and West Passaic Ave., Bloomfield. Donation of \$4 at the door or bring casserole, salad or dessert. Call 338-7692 or 667-2640 for more information. Program: "Positive Self-Image Through Weight Loss" presented by Compu-Trim.

Gregory Singles, post Thanksgiving holiday social, 8:30 p.m. Nov. 25, Nutley Red Cross building, 169 Chestnut St. Non-members invited. \$5. Call 667-5580 for information.

Social dancing, 7 to 11 p.m. every Friday, Nutley Italian-American Club, 642 Franklin Ave. For more information, call 284-0639 after 5 p.m.

The Singles Connection, single, widowed, divorced, separated, first and third Thursdays, 7:30 to 11 p.m., Grace Episcopal Church, 200 Highfield Lane, Nutley. Rap groups, music, dancing. \$4. 235-1177.

Young Adult Singles, 7 p.m. Tuesdays, Sacred Heart School, Valleybrook Ave., Lyndhurst. 23 to 40. For more information, call Janice at 759-1194.

Meetings...

Bloomfield Chapter of Hadassah, joint meeting with Clifton chapter, 8 p.m. Nov. 29, Clifton Jewish Center. Speaker: Carol Fein on latest developments in H.M.O. and H.I.E.S.

Tri-County Camera Club, Nutley Museum, 65 Church St. Meetings open to general public unless otherwise noted. Nov. 22: workshop, members only; Dec. 6: B/W and color slide competition; Dec. 13: Nature/assigned subject, "Color Red;" Dec. 20: Christmas party with mini-programs by members.

Ladies auxiliary, Younginger-Alden Jr. VFW Post 275, 7:30 p.m. second Thursday, 17 Belleville Ave., Belleville. Membership open.

Nutley Junior Woman's Club, 8 p.m. first Monday, clubhouse, 216 Chestnut St. Open to women 18 to 35. For more information, call membership chairman Lynn Imperiale at 235-9319.

Evening Membership Dept. of the Nutley Woman's Club, 8 p.m. second and fourth Thursdays, clubhouse, 216 Chestnut St. Women of all ages invited.

VFW Post 493, 8 p.m., 1st and 3rd Tuesdays, 271 Washington Ave., Nutley. Membership open.

ENJA-North Jersey Amiga Users Group, a non-profit computer users organization, 7:30 p.m. first Tuesday, American Legion Post 70, 45 Franklin Ave., Nutley. Demonstrations, small group seminars. Free. Coffee served.

Belleville Kiwanis Club, 6:30 p.m. Thursdays, Nu-Plas, 538 Union Ave., Belleville.

Essex Chapter, American Association of Medical Assistants, second Wednesdays, Doctors' Lecture Hall, Clara Maass Medical Center, 1 Franklin Ave., Belleville. For information, call 743-7686.

Fairs, flea markets, rummage...

8th annual craft fair, 10 a.m. to 4 p.m. Nov. 19, Demarest School, 465 Broughton Ave., Bloomfield. Crafts, refreshments and more.

Holiday bazaar, 10 a.m. to 4 p.m. Nov. 19, Church of the Advent, 498 Watchung Ave., Bloomfield. Decorative and gift items, plants, handcrafts, paper goods, bake table.

Annual Christmas bazaar, sponsored by Bloomfield Glen Ridge Animal League, 10 a.m. to 4 p.m. Nov. 19, Christ Church Parish Hall, corner of Bloomfield Ave. and Park St., Glen Ridge.

Christmas on Candy Cane Lane fair, 9:30 a.m. to 7 p.m. Nov. 19, Christ Church, 393 Washington Ave., Belleville. Handmade ornaments, baked goods, wooden craft items. Roast beef dinner served 5 to 6:30 p.m. \$7.50 for adults, \$6.50 for seniors, \$5 for children under 12. Reservations suggested. Send check to the church. Include name, phone number and number of people attending. For more information, call 751-0616.

Flea market, sponsored by area AAUW chapters, 10 a.m. to 4 p.m. Nov. 19, Maplewood Junior Women's Club, 50 Woodland Ave. for more information, call 743-1682.

Christmas bazaar and craft show, 10 a.m. to 4 p.m. Nov. 26, Nutley volunteer Emergency & Rescue Squad, 119 Chestnut St. For tables at \$10, call 667-7631.

Flea market, 10 a.m. to 4 p.m. Nov. 27, American Legion Auxiliary Unit 70, 45 Franklin Ave., Nutley. For table rental at \$15 (2 for \$25), call June at 751-5752 1 to 7 p.m.

Holiday boutique, sponsored by Lincoln School PTA, Nov. 29, 30. For table rental at \$15, call Dottie at 661-1238.

Santa Sale, 3:30 to 6 p.m., Dec. 1, Radcliffe School gym, 379 Bloomfield Ave., Nutley. Sun catchers, wreaths, ornaments, silk flowers, hand-made clothing, accessories, candy and wood items.

Christmas craft fair, sponsored by St. Mary's Home and School Association, 9 a.m. to 4 p.m. Dec. 3, school gym, 16 Msgr. Owens Place, Nutley. For table rental at \$15, call 235-1100 or 661-1631.

Craft fair, 10 a.m. to 4 p.m. Dec. 3, Oakview School, 150 Garrabrant Ave., Bloomfield. To reserve tables at \$14, call 338-5936. Sponsored by Home and School Association.

Christmas bazaar, sponsored by St. Peter's Student Council, 10 a.m. to 3 p.m. Dec. 3, St. Peter's School gym-cafeteria, 152 William St., Belleville. For tables at \$15, call 759-7239.

Christmas craft show, 10 a.m. to 3 p.m. Dec. 10, Wesley United Methodist Church, 225 Washington Ave., Belleville. Crafters needed. For table information, call 751-2741. Lunch also available.

Kingsland Trust Christmas fair, 10 a.m. to 5 p.m. Dec. 10, Kingsland Manor, 3 Kingsland St., Nutley. Handmade gifts, tree ornaments, greens sale, bake shoppe and more. Tea room serving sandwiches, cake and beverages 11:30 a.m. to 4 p.m.

Fundraisers...

Card party, dinner, sponsored by Carteret School, 6:30 p.m. Nov. 18, Branch Brook Manor, Belleville. For tickets, call Denise Mastriani at 743-4279.

Christmas sale and luncheon, sponsored by Evening Membership Dept., 11 a.m. to 3 p.m. Nov. 18, Woman's Club, 216 Chestnut St., Nutley. Luncheon at \$4 served 11:30 a.m. to 1:30 p.m. Baked ham, baked macaroni and cheese, vegetable, salad, dessert, beverage. For reservations, call 667-7120.

39th annual card party, sponsored by Bloomfield Lions Club, 7 p.m. Nov. 18, Bloomfield Middle School, Huck Road. \$4. For tickets, call Ken Kiley at 748-5050 or Jay Baumgardner at 743-8382.

Annual card party and dinner, sponsored by Carteret School, 6:30 p.m. Nov. 18, Branch Brook Manor, Belleville. For ticket information, call Denise Mastriani at 743-4279.

Mrs. Santa Claus luncheon, 11:30 a.m. to 12:30 p.m. Nov. 19, Christ Church, 393 Washington Ave., Belleville. \$3.50. Choice of hamburger or hot dog and a drink. Gift for each child.

Orange and grapefruit sale, sponsored by Bloomfield Music Parents' Association, beginning Nov. 19. Delivery by Dec. 2 or 3. To order fruit, call 680-8645 8 a.m. to 2 p.m. Monday through Friday.

Cocktail party, sponsored by Crippled Children's Committee, Nov. 26, Bloomfield Elks Lodge. \$12.50 per person includes refreshments and music.

Annual holiday luncheon and sale, sponsored by Court Gratia 751, Catholic Daughters of America, noon to 3 p.m. Dec. 5, Nutley Anvets Post 30, 184 Park Ave. \$5. Tickets must be purchased by Dec. 3 and presented at the door. Call 661-2753.

1989 Entertainment books, \$30. Discounts up to 50% on dining, movies, sports events, etc. Available through Bloomfield Junior Woman's Club at 748-9354; Deborah League of Bloomfield at 338-4310 after 5 p.m.; Bloomfield High School Future Business Leaders of America at 680-8508; Court Gratia 751, Catholic Daughters of America at 661-2753.

Other events...

Free health screenings at Montclair Community Hospital, 120 Harrison Ave., Montclair. Appointments required. Call 744-7300, ext. 4296, 10 a.m. to 1 p.m. daily. Nov. 19: cholesterol, Dr. Matthew Ponzoni, skin cancer, Dr. Angelo Bergamo, eye problems, Dr. Howard Pruzon.

Dinner dance, sponsored by St. Valentine Athletic Club, 6:30 p.m. Nov. 19, Essex Manor, Broughton Ave., Bloomfield. For ticket information, call Tony Kislowski at 743-2011 or Bernie Fay at 338-4273.

Bus ride to Atlantic City, sponsored by Nutley Senior Social Club, Nov. 30. For reservations, call Mary Gabriel at 235-0049.

Photographs of China by Felice Nudelman, Nov. 18 to Dec. 22, Westminster Art Gallery, Bloomfield College. Mondays-Thursday, 2:30 to 5:30 p.m.; Thursdays, 8 to 9 p.m.; Saturdays, Sundays, 3 to 5 p.m.

Class reunions...

Belleville High School class of 1963, 25th reunion, Nov. 26. Contact Angela (Cuozzo) Zarro, 54 Salter Place, Belleville for more information.

Nutley High School class of 1948, planning 40th reunion Nov. 25 at the Nutley Elks. Call Clem Tennis at 667-3739 or Florence DeLage Kapuscinski at 751-1323 with names, addresses, phone numbers of classmates.

Nutley High School class of 1968, seeking alumni for 20th reunion Nov. 25. For more information, call Bob or Janet Surrell Miesieski at 667-8910 or Eric Vogler at 667-0616.

Bloomfield High School class of 1968 updating mailing list for November reunion. Contact Sandy Vecchione Baumgardner at BHS, Dayle Marchesani Clifford at 338-1991 or Georgette Jollie Limbach at 377-7369.

Nutley High School class of 1963, Nov. 25, Sheridan Hotel, Fairfield. For information, call Annette Bruno Guardabasco at 694-8273.

Bloomfield High School class of 1978, 10th year reunion Nov. 25. Interested persons should send name and address and those of other classmates to Reunion Committee, 16 Kilmer Court, Bloomfield.

Belleville High School class of 1978, 10th year reunion, 7 p.m. Nov. 26, Town and Campus, West Orange. \$45. With info on class members or to RSVP, call Shawn McCabe at 748-5644.

Belleville High School class of 1939, 50th anniversary reunion June 1989, Forest Hill Country Club, Bloomfield. If interested in attending, call Jerry Ferraro in the shore area at 270-0598, Marie Capanear Vander Zwan at 751-0432 or Adele Tortorello Gengaro at 667-7065.

Nutley High School class of 1978, Nov. 25, Wayne Manor. Classmates who have not received information or who have info on out-of-state members, call Brenda Colatrella at 565-6149.

Belleville High School class of 1968, 8:30 p.m. Nov. 26, Ramada Inn, Clifton. For information, call Jean Montalbano Percario at 751-8826, Fran Casale Cervasio at 667-9414, Marcia Miele at 481-7331 or write to 215 Rutgers Place, Nutley, 07110.

Bloomfield High School class of 1977, planning 10 year reunion. For more information, write to The Reunion Committee, Bloomfield High School Class of '77, P.O. Box 2536, Bloomfield, 07003 or call Sue Bodeep at 731-3103.

Nutley High School January and June 1939 classes, 50th reunion, May 20, 1989. For more information, contact Irene Wilson Kane, 136 Centre St., Nutley.

(To be included in this column, items must reach us by 3 p.m. the Friday preceding publication. Limited to Belleville, Bloomfield, Nutley primarily. Other news included only if space permits. No charge. Orechio Publications, Events in the Area, 800 Bloomfield Ave., Nutley, 07110.)

ADVERTISE!

The Choice of the People

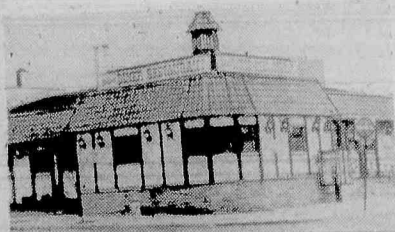

7 Days
24 Hours
Delicious
Salad Bar!
Italian
Specialties!
Steaks & Chops

All baking done on premises • Homemade pastries
Children's Menu Available
Special Breakfast Menu: 6 - 11 a.m.
Daily Businessman's Lunch: 11 a.m. - 3 p.m. Salad Bar open 11 a.m. - 10 p.m.
• A LA CARTE and COMPLETE DINNER MENU •

We're Always Open

WILLIE'S
DINER-RESTAURANT

9 State Street, Bloomfield

Call 748-7414

GRAND OPENING

NINO'S II PIZZERIA

(formerly of 20 Belleville Ave., Bloomfield)

has relocated to

528 Union Ave., Belleville

WE DELIVER

751-2068

748-4193

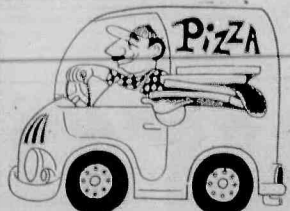

Joe Cocuzza
Prop.

Looking forward to serving
our old and new customers!

Closed Mondays

Tues. - Sun. 4 PM to 11 PM

SHARLENE M. WATTS, M.D.

Announces the opening of
her office for the practice of

INTERNAL MEDICINE and CARDIOLOGY

(invasive and non-invasive)
OFFICE HOURS BY APPOINTMENT

464 Valley Brook Ave.
Lyndhurst, N.J. 07071
(201) 896-8558

292 Bloomfield Ave.
Montclair, N.J. 07042
(201) 509-0261

Lorraine Danchak to wed Robert Castro next year

Mr. and Mrs. Eugene Danchak of Kearny announce the engagement of their daughter, Lorraine, to Robert David Castro, son of Mr. and Mrs. Louis Castro of Spring Valley, NY.

The troth was made known Sept. 25 in Times Square, New York City. The wedding will be held next summer.

Miss Danchak, an alumna of Belleville High School and Kean College, Union, is a teacher at School 7, Belleville.

Mr. Castro, a graduate of Ramapo High School, Spring Valley and Buffalo State College, Buffalo, NY, is an information services supervisor in New York City.



Tina Marie Sacchetti — Caesar Casale

Sacchetti-Casale troth is told; spring nuptials

Mr. and Mrs. Richard Raymond of Nutley announce the engagement of her daughter, Tina Marie Sacchetti, to Caesar Anthony Casale, son of Mr. and Mrs. Anthony Casale of Belleville.

Miss Sacchetti, daughter of James Sacchetti of Nutley, is an alumna of Belleville High School.

She is a profit sharing administrator with Metromedia Co., Secaucus.

Mr. Casale, also a Belleville High School alumnus, is with Mueller Bros., wholesale florists in Newark.

The wedding is planned for early next spring.



Lorraine Danchak — Robert Castro



Marigrace Valvano — James Flynn

Marigrace V. Valvano, James J. Flynn engaged

Mr. and Mrs. Michael Valvano of Belleville announce the engagement of their daughter, Marigrace Veronica, to James Joseph Flynn, son of Mr. and Mrs. James Flynn of Aurora, IL.

The troth was made known Aug. 27 and a family party was held this month at Biase's Restaurant, Newark. The wedding will be held next July.

Miss Valvano, an alumna of

Belleville High School and Rensselaer Polytechnic Institute with a bachelor of science and master of engineering, is an electrical engineer with Bell Communications Research.

Mr. Flynn, a graduate of Mar-mion Military Academy and St. Louis University, earned a master of arts at Fordham University where he is a doctoral candidate. He is employed at the university.

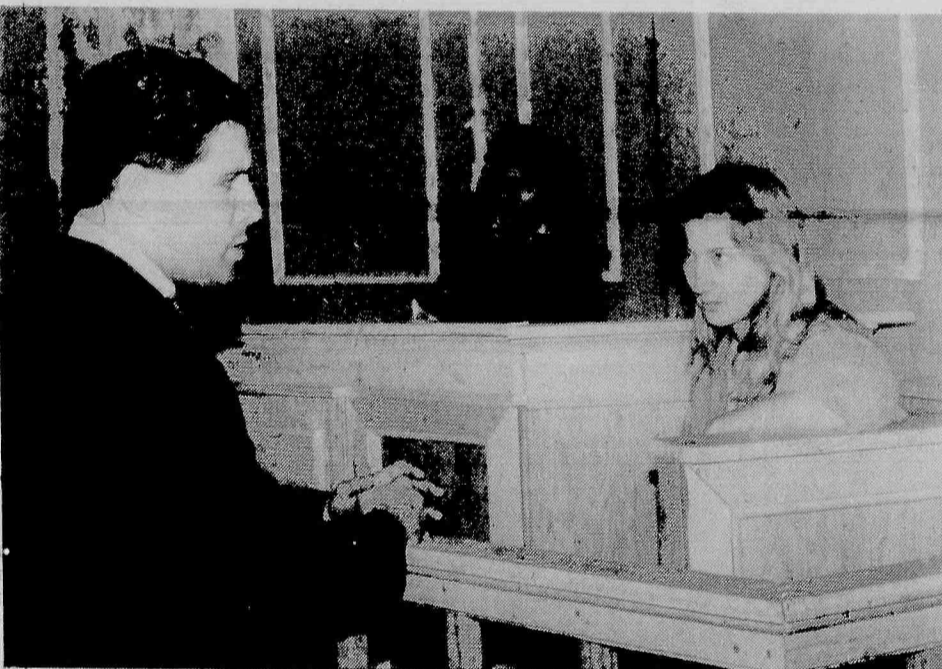

IN REHEARSAL for Nutley Little Theatre's Nov. 18 opening of "Nuts" are Gary Martins of Bloomfield, Jodi Freeman of Montclair and Susan Wohl of Belleville. The courtroom drama, directed by Daniel Magno of Bloomfield, will run for four weekends. Call 667-0374 for reservations.

Nutley Little Theatre opens 'Nuts' tomorrow at barn on Erie Place

Nutley Little Theatre will open its production of Tom Topor's courtroom drama, "Nuts" 8 p.m. Nov. 18 at the NLT Barn, 47 Erie Place.

The show will run Nov. 18, 19, 25, 26, 27, Dec. 2, 3, 4, 9 and 10. Curtain time is 8 p.m. for all performances except Sunday, Nov. 27 and Sunday, Dec. 4 when the curtain is at 3 p.m. Ticket price is \$7 and information and reservations may be obtained by calling 667-0374.

Daniel Magno of Bloomfield is the director of the play which local audiences may remember was recently a film starring Barbra Streisand and Richard Dreyfuss. Topor, the playwright, is also the writer of the current hit film "The Accused" which stars Kelly McGillis and Jodi Foster.

Audiences are informed that the subject matter of "Nuts" is adult in nature. Patrons attending the show are asked to park on Brookfield Avenue near Erie Place.

Girl Scouts are sponsoring 'Women Making History' event

The Girl Scout Council of Greater Essex County will sponsor a "Women Making History" event Nov. 20 at Presbyterian Church of Livingston, 271 W. Northfield Road, Livingston.

Speaker will be Mary Singletary, director of the New Jersey Division on Women. She will discuss the roles of women in today's society

and their impact on future generations. The purpose of the event is to locate former Girl Scouts who are now young adults and encourage them to become re-involved in Girl Scouting.

Registration and refreshments are at 2:30 p.m. The program will run from 3 to 4 p.m. R.S.V.P. to Virginia Reed at 746-8200.

ADVERTISE!

Dr. Anthony Califano
Internal Medicine
359 Centre St.
Nutley • 667-3332
Office Hours by Appointment
Fluent in Italian
Si Parla Italiano

A PERFECT CHRISTMAS GIFT
Pastel Portrait by Professional Artist
Children
Pets
Special Friends
call ELLIE
667-9612 / 667-1099
You are guaranteed to love it or your money back

We need you.
WERE FIGHTING FOR YOUR LIFE
American Heart Association

Chiropractic Office for Total Health Care
Dr. Paul Stefanelli
567 Franklin Avenue
Belleville
450-1003
★ Gonstead Approach
★ Therapeutic Massage

Complete General Dentistry
William P. Koeller
D.M.D.
Convenient Hours
Emergency Care Available
175 Franklin Avenue
Suite 203 • Nutley
667-3456

Family Foot Care Center
Dr. Stephan A. Hyman
Surgeon Podiatrist
DIPLOMATE, AMERICAN BOARD OF PODIATRIC ORTHOPEDICS
558 Kingsland Street, Nutley • 661-2440
Participating Physician N.J. Blue Shield
EMERGENCY CARE AVAILABLE

featuring fine corsetry and lingerie
noted for expert fittings
specialists for the mastectomy
we discount
Mildred's
163 So. Livingston Ave. • Livingston
(201) 994-1384 • (201) 994-0291

THE ART BARN
Custom Framing
★ Prints & Posters
★ Portraits in Oil from Photo
★ Documents laminated
★ Oriental Water Colors
Framed Oil Paintings from \$18.
746 Kearny Avenue.
KEARNY
955-1166
Hours:
Tues.-Wed.-Thurs. 11 AM - 7:30 PM
Fri.-Sat.-Sun. 11 AM - 5 PM
Other Locations:
• North Bergen • Jersey City • Toms River
854-7344 435-7747 286-0000
Checks Accepted

Dr. Nicholas Pellicoro
SURGEON PODIATRIST
FOOT SPECIALIST
460 Franklin Avenue
Nutley
Walk-In-Clinic 667-6960

BELLEVILLE - KEARNY
OBSTETRICS - GYNECOLOGY
HOWARD GRODER, M.D.
JEFFREY ROSEN, M.D.
HIGH RISK PREGNANCY
INFERTILITY
Clara Maass Professional Building 5 Franklin Avenue
Belleville, N.J. 07109
759-0700
Arlington Medical Building 837 Kearny Avenue
Kearny, N.J. 07032
991-1519
"Serving The Community For 40 Years"

MEAD

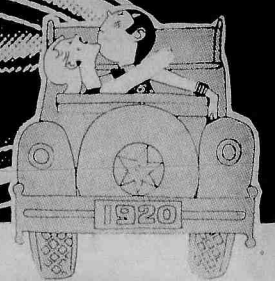

Since 1924



DEMO DAYS!!!

**UP TO
\$1000
REBATE**
on Select Models
See Dealer for Details.

We're clearing out our inventory of DEMONSTRATORS to make room for incoming 1989 Fords and Ford Trucks. Now's the time to SAVE BIG on these cars.

We've been serving the public, here in Belleville, with customer satisfaction and the lowest prices since 1924. Stop by at MEAD FORD for the COURTEOUS TREATMENT you've always wanted and the FINE SERVICE you deserve.

**WE WERE HERE YESTERDAY
WE'RE HERE TODAY
WE'LL BE HERE TOMORROW!**

'88 1/2 ESCORT GT 2-DR.
Ford, Std. Eq.: Pwr. Strg., Pwr. Brks., 5 Spd. Trans., 1.9 Liter 4 Cyl. EFI Eng., 5 Spd. Trans.; Opt. Eq.: A/C, Rr. Defr., Tint. Gls., Inter. Wipers, Cruise, Tilt, Stereo/Cass., Ll. Grp. Demo, 4151 mi. 1 in Stock, #4151. VIN #204702.

MFR. SUGG. LIST PRICE \$11,002
FORD DISCOUNT 688
MEAD FORD DISCOUNT 730

\$9584

*\$300 MFR. REBATE AVAIL.
PRICE AFTER REBATE... **\$9284**

'88 THUNDERBIRD 2-DR.
Ford, Std. Eq.: Pwr. Strg., Pwr. Brks., Tint. Gls., Rr. Defr., 3.8 Liter 8 Cyl. Eng.; Opt. Eq.: Stereo/Cass., Auto. OD Trans., Rr. Def., Pwr. Winds./Locks, Dual Elec. Mirs., Spd. Cntrl., Tilt, Styled Rd. Whls., Corn. Lamps, Illum. Visors. Demo, 7127 mi. 1 in Stock, #6003. VIN #121827.

MFR. SUGG. LIST PRICE \$16,371
FORD DISCOUNT 825
MEAD FORD DISCOUNT 1,503

\$14,043

*\$600 MFR. REBATE AVAIL.
PRICE AFTER REBATE... **\$13,443**

6 OTHERS IN STOCK TO CHOOSE FROM!

'88 TAURUS LX 4-DR. SEDAN
Ford, Std. Eq.: Pwr. Strg., Pwr. Brks., Auto. OD Trans., 3.0 Liter 6 Cyl. Eng.; Opt. Eq.: Rr. Defr., Paint Stripe, Cruise, Mats, Leather Whl., Pwr. Ant., Bkt. Sts., Alum. Whls., Prem. Sound. Demo, 10,653 mi. 1 in Stock, #5005. VIN #100664.

MFR. SUGG. LIST PRICE \$18,032
FORD DISCOUNT 600
MEAD FORD DISCOUNT 1,792

\$15,640

*\$300 MFR. REBATE AVAIL.
PRICE AFTER REBATE... **\$15,340**

4 OTHERS IN STOCK TO CHOOSE FROM!

'87 ASC McCLAREN 2-DR. CONV.
Ford, Std. Eq.: Pwr. Strg., Pwr. Brks., Auto. Trans.; Opt. Eq.: A/C, Stereo/Cass., Tint. Gls., 5.0 Liter 8 Cyl. EFI Eng., TracLoc Axle, Tilt, Pwr. Winds./Locks, Sport Seats, ASC Pkg. Demo, 7175 mi. 1 in Stock #651. VIN #228604.

MFR. SUGG. LIST PRICE \$24,995
MEAD FORD DISCOUNT 3,285

\$21,710

A Real Sports Car!

'88 MUSTANG GT 2-DR.
Ford, Std. Eq.: Pwr. Strg., Pwr. Brks., 5 Spd. Trans., 8 Cyl. Eng.; Opt. Eq.: Pwr. Winds./Locks, Stereo/Cass., Dual Elec. Mirs., Rr. Defr. Demo, 798 mi. 1 in Stock, #4112. VIN #303186.

MFR. SUGG. LIST PRICE \$15,157
FORD DISCOUNT 200
MEAD FORD DISCOUNT 1,011

\$13,946

'88 CROWN VICTORIA LX 4-DR.
Ford, Std. Eq.: Pwr. Strg., Pwr. Brks., Tint. Gls., Rr. Defr., 5.0 Liter 8 Cyl. Eng.; Opt. Eq.: Cruise, Tilt, Stereo/Cass., Auto. OD Trans., Conv. Spare, Pwr. Locks, A/C, Illum. Entry Syst. Demo, 5138 mi. 1 in Stock, #7038. VIN #215087.

MFR. SUGG. LIST PRICE \$18,717
FORD DISCOUNT 800
MEAD FORD DISCOUNT 1,839

\$16,078

2 OTHERS IN STOCK TO CHOOSE FROM!

'88 BRONCO II
Ford, Std. Eq.: Pwr. Strg., Pwr. Brks., 2.9 Liter 6 Cyl. Eng.; Opt. Eq.: A/C, Dlx. Whl. Trim, Cruise, Tilt, Pwr. Winds./Locks, 2-Tone, Stereo/Clock, Tach., Auto. OD Trans., Lugg. Rack, Rr. Wiper/Washer/Defr. Demo, 6500 mi. 1 in Stock, #8016. VIN #B35261.

MFR. SUGG. LIST PRICE \$19,211
FORD DISCOUNT 628
MEAD FORD DISCOUNT 2,042

\$16,541

*\$800 MFR. REBATE AVAIL.
PRICE AFTER REBATE... **\$15,741**

3 OTHERS IN STOCK TO CHOOSE FROM!

'88 FESTIVA L PLUS 2-DR.
Ford, Std. Eq.: 1.3 Liter 4 Cyl. Eng., 4 Spd. Man. Trans., Man. Strg., Pwr. Brks.; Opt. Eq.: A/C, Stereo/Cass., Digital Clock. 15 mi. 1 in Stock, #1038. VIN #145020.

MFR. SUGG. LIST PRICE \$7232
MEAD FORD DISCOUNT 344

\$6888

*\$300 MFR. REBATE AVAIL.
PRICE AFTER REBATE... **\$6588**

USED CAR BLOWOUT!

'82 J-2000 2-DR.
Pontiac, Auto. Trans., 4 Cyl. Eng., A/C, Pwr. Strg., Pwr. Brks., Stereo, Rr. Def. 65,960 mi. Stk #9215. VIN #K00753.

MEAD PRICE **\$2995**

'84 T-BIRD 2-DR.
Ford, 6 Cyl., Auto., A/C, Pwr. Strg., Pwr. Brks., Stereo, Pwr. Winds., Rr. Def. 56,924 mi. Stk #9804. VIN #166982.

MEAD PRICE **\$5595**

'87 ESCORT GL 2-DR.
Ford, Auto., 4-Cyl., A/C, Pwr. Strg., Pwr. Brks., Rr. Def., Stereo, 11,393 mi. Stk #9901. VIN #113383.

MEAD PRICE **\$5995**

'85 BONNEVILLE 4-DR.
Pontiac, 6 Cyl., Auto., A/C, Pwr. Strg., Pwr. Brks., Rr. Def., 39,819 mi. Stk #9969. VIN #254009.

MEAD PRICE **\$6995**

'87 SENTRA 4-DR.
Nissan, 4 Cyl., Auto., A/C, Pwr. Strg., Pwr. Brks., Stereo, Rr. Defr. Demo, 29,810 mi. Stk #9290. VIN #533194.

MEAD PRICE **\$7495**

'87 TEMPO GL 4-DR.
Ford, 4 Cyl., Auto., Pwr. Strg., Pwr. Brks., A/C, Rr. Def., Stereo, 22,349 mi. Stk #9801. VIN #128051.

MEAD PRICE **\$7995**

'86 SABLE 4-DR.
Mercury, 6 Cyl. Eng., Auto. Trans., A/C, Pwr. Strg., Pwr. Brks., Stereo, Pwr. Winds., Tilt, Rr. Def. 34,629 mi. Stk #9206. VIN #633572.

MEAD PRICE **\$8295**

'86 6000 WAGON
Pontiac, 6 Cyl., Auto., Pwr. Strg., Pwr. Brks., Tilt, Rr. Def. 29,810 mi. Stk #9980. VIN #256536.

MEAD PRICE **\$8395**

'85 MARQUIS 4-DR.
Mercury, 8 Cyl. Eng., Auto. Trans., A/C, Pwr. Strg., Pwr. Brks., Stereo, Pwr. Winds., Viny. Rf., Rr. Def. 43,328 mi. Stk #9250. VIN #647869.

MEAD PRICE **\$8595**

'86 SABLE WAGON
Mercury, Auto. Trans., 6 Cyl. Eng., A/C, Pwr. Strg., Pwr. Brks., Stereo, Pwr. Winds., Rr. Def., Elec. Side Mira. 37,911 mi. Stk #9239. VIN #639754.

MEAD PRICE **\$8995**

'85 NINETY EIGHT REGENCY 4-DR.
Olds, 6 Cyl. Eng., Auto. Trans., A/C, Pwr. Winds./Locks/Stl., Pwr. Strg., Pwr. Brks., Cruise, Tilt, Stereo/Cass. Loaded! 38,997 mi. Stk #9246. VIN #370894.

MEAD PRICE **\$8995**

'87 TAURUS WAGON
Ford, 6 Cyl., Auto., A/C, Pwr. Strg., Pwr. Brks., Cruise, Tilt, Stereo, Rr. Def. 15,556 mi. Stk #9921. VIN #130800.

MEAD PRICE **\$9995**

'87 TAURUS GL 4-DR.
Ford, 6 Cyl., Auto., A/C, Pwr. Strg., Pwr. Brks., Cruise, Tilt, 12,373 mi. Stk #9824. VIN #212373.

MEAD PRICE **\$9995**

'86 MONTE CARLO SS 2-DR.
Chevy, 8 Cyl. Eng., Auto. Trans., A/C, Pwr. Strg., Pwr. Brks., Stereo/Cass., T-Tops, Pwr. Winds./Sts./Locks, Cruise, Tilt. 26,630 mi. Stk #9272. VIN #162198.

MEAD PRICE **\$10,995**

'88 MUSTANG GT 2-DR.
Ford, 8 Cyl. Eng., 5 Spd. Trans., A/C, Stereo, Pwr. Strg., Pwr. Brks., Pwr. Winds./Locks, Cruise, Tilt, Rr. Def. 4982 mi. Stk #9260. VIN #F24791.

MEAD PRICE **\$13,795**

CALL Mr. Wayne FOR PRE-APPROVED CREDIT 759-1200

NEW E-X-T-E-N-D-E-D PARTS DEPT. HOURS MON.-FRI. 8AM-6PM SAT. 9AM-1PM

COME IN TODAY FOR AN OLD FASHIONED GREAT DEAL! OLD FASHIONED COURTESY OLD FASHIONED LOW PRICES

SERVICE LIKE YOU'VE NEVER SEEN BEFORE

OUR SERVICE DEPT. HAS MOVED... TO OUR NEW CAR LOCATION 515 WASHINGTON AVE.

NEW EXTENDED HOURS 8AM-6PM MON.-FRI.

1-DAY SERVICE AVAILABLE!

We Also Service Lincoln Mercury Products & All Other Makes.

100% FINANCING AVAILABLE if qualified

Ask About our **1st TIME BUYERS PROGRAM**

DAILY WEEKLY MONTHLY RENTALS

CALL: PHIL 759-1200

RENT-A-CAR

OPEN: MON.-THURS. 9-9 FRI. 9-6, SAT. 9-5

Prices incl. freight & prep.; excl. tax & lic. fees. *Rebate offer expires 12/25/88. © E.J. BARRIE ADVERTISING 1988

515 WASHINGTON AVE. BELLEVILLE 759-1200

SE HABLA ESPAÑOL Same Day Delivery!

Belleville Times SPORTS

BUC SHOTS

By Mike Lamberti



Tomorrow evening, the Belleville Athletic Council will induct seven new athletes to the Belleville Hall of Fame. The dinner and ceremonies will be held at the Chandelier, commencing at 7:30 p.m.

This is always an exciting and moving evening. The families of the inductees certainly are excited about their son, daughter, brother, sister, husband or wife being inducted. The inductees themselves are usually quite moved by accepting the honor.

This year's inductees are Michael Tortorello, Craig Mack, Brian Woods, Ramiro Borja, James Corino, Angelo Santinelli and David Grant. The guest speaker will be a current Hall of Famer, Joe Cervasio.

Tortorello was an outstanding basketball player for Belleville High from 1945-47. He was the leading scorer for Belleville in the Essex County tournament and earned a spot in the first All Metropolitan All Star Game, which had players from New York, New Jersey and Pennsylvania. Tortorello was named a starter in the game.

Tortorello was All State in 1947 and All Group IV in 1946-47. He and his wife Nancy have been married for 38 years. The couple has four children and two grandchildren. For the past 35 years, Tortorello has worked for in the construction business, where he currently is a vice president.

Mack played high school football at Belleville from 1980-82. He was named all area, all county and all state in his senior year, 1982. Mack was a standout linebacker at Belleville. He and another Hall of Famer, Phil Cerza, anchored an excellent defense in 1981. The Bucs were 7-2 that year and their only two losses were to undefeated, eventual state champs.

In 1982, Mack starred with Grant to lead Belleville to an 8-1 regular season and a berth in the state playoffs. Belleville lost a heartbreaker to Union, 12-7, in the '82 playoffs, but the year was certainly a tremendous success.

What many people might forget about Mack was his 1980 campaign. As a sophomore in '80, Mack was showing excellent progress. However, in early November, he went down with a very serious injury. He ruptured his spleen and was hospitalized for a number of weeks.

There was a good deal of concern about Mack's health. Before Belleville's game with Seton Hall Prep on November 8, 1980, the Bucs dedicated the contest to their ailing teammate. As most fans know, the Bucs came through with a resounding 34-8 triumph over Seton Hall. After the game, Frank Fazzini, who had scored three TD's in the game, mentioned the dedication to Craig on TV-3.

Mack came back with a good deal of hard work and dedication and will now take his place with the greats of Belleville athletics.

Woods, a 1982 graduate of BHS, was a superb soccer player. His coach, Tony De Aquino, spoke voluminously about his courage and heart on the soccer field throughout Woods' high school career.

Woods was captain of the team in 1980 and '81 and received a number of post season accolades during his varsity career. Among those accolades was All County, second team, all Group IV, Section II and second team, Group IV, all sections.

In college, Woods starred at Trenton State, earning Honorable Mention in his freshman year. In 1984, he was captain of the Trenton State team that advanced to the NCAA tournament. He played in the 1985 North-South All Star game and was voted the outstanding defensive player of the game.

Borja was an outstanding soccer player for Belleville in the late '70's who later advanced to the professional ranks.

He was named to a number of post season teams and was also the MVP of the North-South All Star game.

Borja played two seasons at Rutgers and was drafted by New England of the Professional American Soccer League. His career also includes seasons with Wichita, Memphis and Los Angeles of the AISA. He and Woods were teammates on the 1980 champion New Jersey Gunners team.

Jim Corino was a standout athlete for Belleville in the mid 1960's. He played basketball, football and baseball and was captain of the '65 varsity football team.

At Trenton State, he was named captain of the football team in 1969. He was an all conference quarterback and received the Claudius Hammond-Anthony D'Erico award. Corino also played golf his senior year at Trenton State.

Corino was an outstanding varsity basketball coach at Lyndhurst. He took over a program that had not seen a winner in two decades and turned it into a perennial state championship contender. He currently is the Principal at Lyndhurst High School.

Santinelli was co captain of the 1978 Belleville football team and was an outstanding wrestler. He was graduated in 1979.

The 1978 football team posted a 6-3 record, the finest at Belleville since the '69 squad that also finished 6-3. The '78 team was the catalyst for seven years of outstanding football teams at Belleville High. Their biggest win that season was a 31-0 victory over Nutley on the third week of the season. Belleville had not beaten Nutley in seven seasons and had not scored a touchdown against the Raiders in four years prior to that game.

Santinelli was a two way player for the Bucs in '78, playing center on offense and linebacker on defense.

Santinelli was also an excellent student. He was named recipient of the prestigious Brian Piccolo Award and received a number of other accolades in his senior year of high school.

On a light note, if you see Angelo, ask him about the '78 Belleville-Seton Hall Prep game. Also, if you're real nice to him, he might sing "My Way". Frank Sinatra, move over.

As for David Grant, what more can you say. He was an all state football player in high school, where he was graduated in 1983. David went on to a standout collegiate career at West Virginia University.

Today, Grant is a rookie defensive lineman with the Cincinnati Bengals of the NFL. I'll always remember him for the 1982 Belleville-Passaic classic, which Belleville won, 3-2.

It should be a very enjoyable evening at the Chandelier, as Belleville welcomes seven new inductees to its prestigious Hall of Fame.

ATHLETE OF THE WEEK

This week, the athlete of the week for the men is Jason Silletti. He blocked a point after conversion against Bloomfield last week that kept the game tied at 6. He was also outstanding on defense.

For the women, Kathy Eng and Laurie Dondarski, for their excellent play in leading the Belleville volleyball team this season.

LAST WEEKS QUIZ

The Cosmos won the 1980 NASL championship over the Ft. Lauderdale Strikers, 3-0. The game was played in RFK Stadium in Washington, D.C.

FOR THIS WEEK

The Rose Bowl features the winner of the Pac 10 against the winner of the Big 10 each season. Which Pac 10 team has appeared in the Rose Bowl the most during the 1980's.

Last tie in '77

Solid defense helps Bucs to 6-6 tie with Bloomfield

Paced by a strong defensive effort, the Belleville football team battled the Bengals of Bloomfield to a 6 all tie last Friday night at Foley Field.

With the result, Belleville's season record now stands at 2-5-1. It was the first tie for the Bucs, ever. The last time a Belleville football team was tied in a varsity contest was in 1977 when the team was known as the Bellboys. In that '77 game, also the eighth game of the year, Belleville and Kearny finished in a 14-14 deadlock.

The Bucs will conclude the '88 campaign on Thanksgiving morning when it faces an awesome squad from Nutley in an 11 a.m. kickoff from Municipal Stadium. There will be more on the famed Belleville-Nutley rivalry in next week's issue.

Head coach John Senesky was pleased with the result, even though it wasn't a victory.

"Our defense turned in a very good game," Senesky said. "We (the coaches) were impressed with Bloomfield. They have turned around their program and played a very tough game. They caught us by surprise early in the game by using (Jermain) Johnson at quarterback. He runs the option and it threw us off guard."

Johnson, a sophomore, has outstanding speed and appears to be the Bengal quarterback of the future. Despite the surprise in the Bengal game plan, Belleville's defense appeared ready for the challenge.

Led by Tom Wolfe, Jason Silletti, Michael Toro, John Cerza, Vito D'Alessio, Rui Andre, Paul Auriemma and Bruce Melson, the Belleville defense didn't allow Bloomfield to cross the Buccaneers 40 yard line in the first half.

The Belleville offense was also stymied for most of the first half, although quarterback Steve Tice did find wide receiver Ken Sainz for 35 yards on two receptions in the half. The half ended scoreless.

Early in the second half, Belleville began to move on offense. Mov-



THE BATTLEGROUND — Belleville and Bloomfield players prepare to battle in the trenches during Friday night's game in Bloomfield. (Photo by Paul Smith.)

ing from its 25 after receiving the second half kickoff, the Bucs moved quickly downfield. The big play in the drive was a 57 yard run by senior John Napolitano. His run moved the ball from the Belleville 34 to the Bengal 9, giving the Bucs a first and goal.

Tice just missed Melson in the end zone with a pass, but came back on the following play to hit Sainz for the first TD of the evening. Sainz made a nice grab of the throw, taking it away from the Bengal defender.

The point after conversion was wide and the Bucs led, 6-0.

Bloomfield had turned to its talented senior quarterback Lorenzo Sozio late in the first half. Sozio began to open the air waves for the Bengals, but the Belleville defense continued to deny the big play.

Bloomfield's only score of the evening also came in the third quarter, but it was the Bengal defense that did the job. Steve Jardim intercepted a Tice pass and ran untouched into the end zone for the tying score. On the point after attempt, Buccaneer Jason Silletti broke through the line and blocked the kick. This was a big play, because Bloomfield's kicker,

Mike Albanese, is one of the better booters in the conference.

The fourth quarter presented some anxious moments for both teams. Belleville could not mount a serious offensive drive in the final frame and had to rely on its defense to keep the tie in tact.

It wasn't easy. On two different times in the fourth quarter, Bloomfield had the ball inside the Belleville 25 yard line. The Bucs stopped the first drive when Wolfe stripped the ball from a Bengal receiver and Auriemma recovered the fumble on the Belleville 22.

Belleville got a break later in the quarter when Tice appeared to fumble on an attempted shovel pass. Bloomfield recovered deep in Belleville territory, but the officials ruled Tice's arm was in a throwing motion and called the play an incomplete pass.

On the second drive, in the last minute of the game, Bloomfield drove to the Belleville 15, where it had a third and five. The Bengals decided to attempt a field goal and Belleville called time out.

Sometime during the time out, the Bengals opted to run another play before trying the field goal. This was a costly measure, because Bloomfield was out of time outs and there was just :14 left in the game.

Sozio rolled out and completed his pass to Dan Gentles, but Gentles couldn't get out of bounds. As the clock rolled down to :00, the Bengals frantically attempted a field goal, which was blocked as the final gun sounded. Bloomfield was offside on the play, which would have negated the kick should it

have been good.

The tie moved Bloomfield's season record to 3-4-1. The Bengals will attempt to finish the season at .500 when they play Clifton at home on Thanksgiving morning.

As for Belleville, the focus is now on Nutley. The Raiders won again last Saturday and moved its season mark to 7-0-1. Nutley is slated to play Linden High School this Saturday in the first round of the Group III, Section II playoffs.

"I wish them luck in their playoff game," Senesky said. "They have just an outstanding team, maybe the best I've ever seen at Nutley. They just keep coming at you. We'll need an excellent effort in order to beat them."

NOTES: This will be the Raiders first playoff appearance since 1983. Nutley lost to Union in the first round of the Group IV, Section II playoffs that year. The Raiders only blemish thus far this season was a 14-14 tie with Montclair on opening day. The last time Belleville and Bloomfield finished in a tie was 1972, when the teams battled to a scoreless deadlock in a rainstorm at Foley Field.

No injuries to report, thankfully. Andre Graham continues to rebound from an ankle injury incurred during the victory against Don Bosco. Senesky praised the play of Michael Toro on the defensive line.

"He has been doing an excellent job, especially with Andre hurting." In the Group IV, Section II playoffs, Union and Montclair are back in, again. Joining them are Elizabeth and Morris Knolls.

Paramus Catholic ends BHS volleyball season

For the second straight season, the Belleville volleyball team was eliminated in the state tournament by Paramus Catholic. The Lady Paladins defeated the Bucs in three tense games and advanced to the state semi finals.

For Belleville, the season ends with a very impressive 19-5 record. Next week, we'll wrap up the '88 campaign for coach Grace Worley and Company.

The disappointment was quite evident in Worley's voice, but the coach gave praise to her team for an outstanding effort in the match. The final score was 15-12, 17-19 and 13-15.

"It was a long match," she said. "I think it lasted about two hours. Our kids played very hard, I'm very proud of their effort. It had to be one of the best matches we've played all year, even though we lost. We were in it all the way, and we had our chances. These kids have nothing to be ashamed of."

Belleville won the first set and had a number of chances to take the match in two sets. The second set went into overtime before P.C. won 19-17.

"We had the shots, we just couldn't get them at the key moments," Worley said. "We had a few concentration lapses, but once again, the effort was just excellent.

Both teams played tremendously."

The coach also gave additional credit to her three seniors. Simone Edwards, Laurie Dondarski and Kathy Eng were all exceptional in the match.

"Simone and Kathy were just tremendous at the net. Laurie was a marvelous setter all year long. Our younger kids got a good deal of varsity experience and they should be in good shape for next year.

"I was very pleased with the game Kathy played last Friday against Paramus Catholic. Her game has just improved all season long. Simone was also outstanding at the net. Laurie's setting was accurate all year long and she worked well with the younger kids."

NOTES: Belleville had won in the first round of the states, defeating Immaculate Heart in straight sets. Paramus Catholic was scheduled to play Fair Lawn in the semi finals with Hackensack and Lakeland slated for the other Group IV semi. P.C. and Hackensack were the early favorites to meet for the championship this weekend.

Belleville was down 11-7 in the second set before coming back to force overtime against Paramus Catholic. The all conference balloting was scheduled for last Monday and those results will be in next week's issue.

Grant to enter Hall

David Grant, one of seven inductees into the Belleville Hall of Fame this weekend, has established himself as one of the premier football players in West Virginia University history and is now a member of the National Football League's Cincinnati Bengals.

Grant completed his standout career with the Mountaineers last season and was a fourth-round draft choice of the Central Division Bengals. Prior to that, he was named Second Team All-State and First Team All-County while playing at Belleville. He also played in the New Jersey North vs. South game.

The nose guard led all defensive linemen in tackles all four years

at West Virginia, earning Freshman All-America status from The Football News. He was All ECAC Division 1A in 1987, as well as winning the Mountaineer award, the highest award a West Virginia athlete can receive. This year he was honored by the Dapper Dan Club.

Grant ranks third on the Mountaineer all-time list with 26 tackles for losses. He finished his collegiate career with 271 total tackles, 168 solo. The 6-4, 277 pounder was a model of consistency in his college career, with yearly tackle totals of 72 in 1984, 63 in '85, 68 in '86, and 78 in '87.

Gymnastics team ends season with defeat

The Belleville gymnastics team ended the 1988 campaign with a loss to a surprisingly good Kearny team. Gina Lemongello's club thus ends the '88 season with a 3-6 mark.

Next week, the Times will wrap up the gymnastics season.

Versus Kearny, Belleville was a 91.9-77.85 loser. Once again, the attack was paced by senior Joell Veltre and junior Nicole Zelna. Zelna gained a second place in the balance beam and a third in the uneven parallel bars. Veltre finished third in the floor exercise.

"Kearny had a good team," Lemongello said. "Some of the girls I thought had graduated from last year were back this season. They (Kearny) were especially strong in the bars."

Kearny swept in the vaulting exercise, but Belleville did receive some good performances. Zelna scored a 7.9, Veltre, 6.85, Nicole

Pucciarello, 6.55 and freshman Nancy Matthews posted a score of 5.9.

In the uneven bars, Zelna captured a third with a tally of 6.55. Also doing well was Veltre (5.8), sophomore Renee Coppola (4.5) and senior Michele Naso.

The balance beam saw Zelna finish with a score of 7.15. Also faring well were Veltre (5.95), Andrea Lemongello (4.6) and Michele Alessio (4.15).

In the floor exercise, Veltre closed out her outstanding varsity career with a score of 7.7. Pucciarello finished with a 7.55, Zelna, 6.75 and Denise Wujciak tallied a 6.2.

Belleville's score of 77.85 was consistent with the girls other performances in 1988. Next week, Lemongello will review her teams performances and what the club has to do for success in 1989.

RECREATION ROUNDUP

(Continued from page 16)

tion Week when they visited the fire station on Franklin Avenue. Captain Joe La Min gave the children a tour of the station as well as an informative talk on the role of a fireman.

Later in the month, the children went to Jo-Lee's Nursery to pick pumpkins and culminated the Halloween season with a parade in their costumes. The youngsters also participated in the Veteran's Day Parade.

The program is under the direction of Rec. Dept. Superintendent, Dennis Buckley and provides the children with guidance and supervision over play activities, arts & crafts projects, field trips and holiday parties.

The program is currently taking enrollment for its January session.

SHERIFF'S SALE
SUPERIOR (CHAN) G-404
SUPERIOR COURT OF NEW JERSEY, CHANCERY DIVISION, ESSEX COUNTY, DOCKET NO. F-6331-87 MARIANO TERDOSLAVICH AND GIOVANNA TERDOSLAVICH, PLAINTIFF vs. MELRICK ASSOCIATES, CO., a Partnership, et als, DEFENDANTS Execution For Sale of Mortgaged Premises

By virtue of the above stated writ of Execution, to me directed, I shall expose for sale by Public Auction, in SHERIFF'S OFFICE, Essex County Courts Building in Newark, on Tuesday, the 29th day of November next, at one-thirty P.M., (Prevailing Title)

All that certain lot, tract or parcel of land and premises, lying, situate and being in the City of East Orange, County of Essex and State of New Jersey.

BEGINNING at the southeast corner of Park Avenue and Vernon Terrace; thence along said Vernon Terrace, South 29 degrees, 05' West, 106.96 feet; thence, South 60 degrees 55' East, 100 feet thence; North 29 degrees 05' East 87.81 feet, according to Deed C-9, page 409, but 87.53 feet, according to a survey by Borrie & Kreiner, dated October 14, 1924 to the southerly line of Park Avenue thence along the said line of Park Avenue North 41 degrees 55' West 101.67 feet, according to Deed D-59, Page 95, but North 49 degrees 55' West, 101.87 feet, according to survey by Borrie & Kreiner, dated October 14, 1924 to Vernon Terrace and the point or place of BEGINNING, BEING KNOWN AND DESIGNATED as Lot 23 in Block 161 on the Official Tax and Assessment Map of the City of East Orange; and being commonly known as No. 171 Park Avenue, East Orange, New Jersey. Said premises being commonly known as 171 Park Avenue, East Orange, New Jersey.

A DEPOSIT OF 20% OF THE BID PRICE IN CASH OR CERTIFIED FUNDS IS REQUIRED AT THE TIME OF SALE.

The approximate amount of the Judgment to be satisfied by said sale is the sum of TWO HUNDRED FORTY NINE THOUSAND FIVE HUNDRED FIVE DOLLARS AND SEVENTY-FIVE CENTS (\$249,505.75) together with the costs of this sale.

The Sheriff reserves the right to adjourn the sale from time to time as provided by Law.

Newark, N.J., October 24, 1988
THOMAS J. D'ALESSIO, Sheriff
Breslin & Breslin, Attorneys

Belleville Times
Nov. 3, 10, 17, 24, 1988
Fee: \$116.56

PUBLIC HEARING ON TOWNSHIP OF BELLEVILLE COMMUNITY BLOCK GRANT PROGRAM

Citizens of the Township of Belleville are invited to a Public Hearing to give views and proposals on the Community Development and Housing needs and priorities in the Township of Belleville. The hearing will afford citizens an opportunity to assist in the development and review of the 1989 Township CD Applications prior to submittal to the Division of Housing and Community Development, County of Essex.

This hearing will be held:
DATE: November 22, 1988
TIME: 8:00 p.m.

PLACE: Belleville Town Hall
Information concerning the Community Development Block Grant Program may be inspected at the Township Clerks Office in the Municipal Building. Written views and proposals must be directed to the Township Clerk, Municipal Building, 152 Washington Avenue, Belleville, N.J. 07109 and received prior to December 6, 1988.

Belleville Times
Nov. 17, 1988
Fee: \$12.22

Participants must be 4 years old and reside in Belleville. The Playschool leader is Mrs. Mary Anne Lopreato.

Women volleyball players needed

The Belleville Recreation Department is presently taking names of individuals who would like to play in its adult Women's Volleyball League. The league plays on Tuesday nights at School 3, beginning at 6:30 p.m. Several already-established teams which now play in the league are in need of additional players to fill their rosters. If interested, please call the Recreation office at 450-3422 weekdays.

Basketball leagues forming

The Belleville Recreation Department is forming basketball leagues for children in grades 3-8 and applications are available at the recreation office.

In preparation for the leagues, basketball clinics will be conducted at the Middle School boys' gym. Boys' clinics will be held on Mondays beginning Nov. 21, as follows: Grades 3-4 from 6:00-7:00 p.m.; Grades 5-6 from 7:00-8:00; and Grades 7-8 from 8:00-9:00 p.m. Girls' clinics will be held on Tuesdays beginning Nov. 29, at the same times listed for the boys.

Interested players should pick up application forms at the Recreation House, 407 Joralemon Street, and return them with birth certifi-

cates before participating. The registration deadline is Friday, Dec. 2, 1988.

November & December Fall/Winter programs

The Belleville Recreation Department has announced its November and December schedule of Fall/Winter Programs, which have something for everyone.

Wrestling for boys ages 6-14 will start Monday, Nov. 7 at the high school cafeteria. Age 6-8 will meet

An Orechio Publication

5:30-6:00 p.m. while ages 9-14 will meet from 6:00-7:30 p.m. Wrestling is conducted on Mondays, Tuesdays and Thursdays, and participants must pre-register by completing an application at the Recreation office.

Both the Men's and Women's Volleyball Leagues are scheduled to begin on Nov. 15. Men's Volleyball League will be from 6:00-10:00 p.m. on Tuesdays at the Friendly House. Women's Volleyball League will run from 6:00-

Thursday, November 17, 1988

Belleville Times—17

10:00 p.m. on Tuesdays at No. 3 School.

The Men's Over 30 Basketball League is slated to begin on Nov. 16, and will play on Wednesday evenings at the Middle School, 7:00-9:00 p.m. The Men's Basketball

League will play Thursdays 6:45-9:45 at the Middle School, beginning Nov. 17.

For more information on upcoming programs like Gymnastics and Men's Open Basketball, please call 450-3422 between 8:30-4:00, Monday through Friday.



**J.J. PETRILLO
PRESIDENT**

CROWN CHEVROLET GEO

BELLEVILLE

DEDICATED TO THE COMMUNITY

SALES

PARTS

SERVICE

CHEVROLET

USED CARS

LEASING

GEO

RENTALS

CROWN CHEVROLET GEO

514 WASHINGTON AVE., BELLEVILLE

759-4200

HOURS:
DAILY 8-5
SAT. 9-1



NORTHVILLE

FRANK MARTORELLI and SON

are pleased to announce that after 33 years at
535 Union Avenue, Belleville

they are now a

NORTHVILLE SERVICE STATION

★ LOW PRICES ★ HIGH QUALITY ★
★ Major Brand Detergent Rich Gasoline
★ East Coast Largest Independent Terminal Operator
Major Petroleum Marketer Headquartered on Long Island

TRY IT AND SAVE!

759-9631

AT BIGELOW YOU GET THE BEST PRICE!

NO HIGHWAY HASSLE! SHOP US FIRST... SHOP US LAST... BUT, SHOP US!!!

1989's IN STOCK ON SALE!!

SUPER SAVINGS ON 1988's

WE'VE BEEN IN BUSINESS OVER 48 YEARS!! WE'RE EXPANDING TO SERVE YOU BETTER!!

<p>'88 PLYMOUTH COLT E</p>  <p>New 3-Dr Hatchback w/opt: BSW Stl Bit Radials, w/std: Cloth Vyl Reclining Sts, 4-Spd Man Trans, 4-Cyl Eng, BSW Stl Bit Radials, Pwr Steering & Brakes, & More! Stk# 1888. VIN#101356.</p> <p>List Price \$7214 BIGELOW DISC -500</p> <h2>\$6714!</h2>	<p>'88 CHRYSLER NEW YORKER</p>  <p>4-Dr Sedan w/opt: Landau Top, Illum Entry Syst, Dual Vanity Mirr, Pwr Sts/Deck Lid Pull Down, Overhead Console, Bodyside Mldgs, Lthr Bench Sts, Wire Whl Cvsr, Infinity Sound Syst w/Cass, w/std: Pwr Str/Brks, V/6, Auto Trans, WSW Stl Bit Radials, & More! Stk. No. 1704. VIN No. 721809. Demo w/7389 mi.</p> <p>List Price \$20,432 BIGELOW DISC -2,600 REBATE 1,000</p> <h2>\$16,832!</h2>	<p>'89 PLYMOUTH GRAND VOYAGER LE</p>  <p>FWD w/opt: AM/FM Stereo Cass, Pwr Frnt Winds/Sts, Rr Wind Del, Front Whl Drive w/opt: Popular Equip Pkg: AM/FM Stereo Cass Infinity ETR, Pwr Frnt Winds/Dri Sts, Sunscreen Glass, Electric Rr Wind Del, Heavy Duty Suspension, Wire Whl Covers, Wood Grain Siding, w/std: Power Steering & Brakes, Luxury Cloth Sts Trim, ClearCoat Paint, 4-Speed Auto Transaxle, 3.0L V/6 Cyl Eng, & Much More! Stk. No.2078. VIN No.514541 MUST BE SEEN!</p> <p>List Price \$19,443 BIGELOW DISC -1,000</p> <h2>\$18,443!</h2>
<p>'88 CHRYSLER FIFTH AVE.</p>  <p>4-Dr Sedan w/opt: Pwr Dr Lcks/Sts, Spd Contl, Trl Whl, Lthr Sts, Illum Visor Vanity Mirr, Vyl Bodyside Mldgs, Illum Entry Sts, Lthr Wrap Str Whl, Whl Cvsr, HD Syp, WSW Stl Bit Radials, w/std: Pwr Str/Brks, 8-Cyl Eng, Auto Trans, & More! Stk#1595. VIN# 124249. Demo w/3654 mi.</p> <p>List Price \$20,283 BIGELOW DISC -2,600</p> <h2>\$17,683!</h2>	<p>'89 PLYMOUTH HORIZON</p>  <p>5-Dr Hatchback w/opt: Auto Trans, Pwr Steering, AM/FM Stereo w/Cik, Console, Cloth Sts w/Recliners, Air Cond, Conv Spare Tire, w/std: Pwr Brakes, 2.2L 4-Cyl Eng, Stl Bit Radials, Cloth Sts, & More! Stk. No.2141. VIN No. 414038.</p> <p>List Price \$8896 BIGELOW DISC -700 REBATE 300</p> <h2>\$7896!</h2>	<p>'89 CHRYSLER LEBARON CPE.</p>  <p>2-Dr Coupe w/opt: Auto Torquefite Trans, Air Cond, WSW Tires, Cloth Vinyl Bkt Dual Recliners, w/std: Pwr Steering & Brakes, 2.5L EPI Eng, AM Radio, Glove Box, Sound Insulation, & More! Stk. No.2129. VIN No. 102673.</p> <p>List Price \$13,600 BIGELOW DISC -1,000</p> <h2>\$12,600!</h2>
<p>'88 CHRYSLER CONQUEST</p>  <p>2-Dr Liftback w/opt: Lthr Bkt 4-Way Adj Sts, Auto Trans, Air Cond, BSW Tires, Cpt Protectors w/std: Pwr Steering & Brakes, 2.6L 4-Cyl TURBO CHARGED Intercool, T/glass, rr Del, AM/FM Stereo, Trip Odom, Bodys. Mldg, & More! Stk No.2088. VIN 041645.</p> <p>List Price \$21,224 BIGELOW DISC -2,700 CHRY. REBATE 1,500</p> <h2>\$16,924!</h2>	<p>'89 PLYMOUTH COLT VISTA WAGON</p>  <p>5-DR WAGON w/opt: Dual Mirrs, Velour Sts, Dig Ck, Tachometer, Whl Cvsr, Courtesy Lights, Auto Trans, Air Cond, Lugg Rack, Pwr Steering, Stl Bit BSW Radials, w/std: Pwr Steering & Brakes, 2.0L 4-Cyl Eng, & More! Stk. No. 2151. VIN No.019775.</p> <p>List Price \$14,520 BIGELOW DISC -1,600</p> <h2>\$12,920!</h2>	<p>'89 CHRYSLER LEBARON CPE.</p>  <p>2-Dr Coupe w/opt: Auto Torquefite Trans, Air Cond, WSW Tires, Cloth Vinyl Bkt Dual Recliners, w/std: Pwr Steering & Brakes, 2.5L EPI Eng, AM Radio, Glove Box, Sound Insulation, & More! Stk. No.2129. VIN No. 102673.</p> <p>List Price \$13,600 BIGELOW DISC -1,000</p> <h2>\$12,600!</h2>

BEST DEALS ON USED CARS...NOW!!!

BIG... BIGGER... BIGELOW

CHRYSLER/Plymouth

CHRYSLER/PLYMOUTH
50 Washington Avenue
Belleville, N.J.
759-4220

WE'RE MINUTES FROM YOU!

- 5 min. from NEWARK
- 5 min. from N. ARLINGTON
- 5 min. from KEARNY
- 5 min. from BLOOMFIELD
- 10 min. from UNION COUNTY
- 10 min. from THE ORANGES

Prices include freight and dealer prep. exclude tax and license fees. Not responsible for typographical errors. This ad must be presented at time of deposit and within 3 days of this ad's date to qualify for advertised prices.

Sold Cosmetically As Is!

COUPON SPECIAL CAR WASH

\$3.50 + Tax

For Full Service

Exterior \$2.75 + Tax
(With This Coupon)

FRANKIE'S FUTURMATIC BRUSHLESS CAR WASH

305 Broad St. • Bloomfield
748-9459

Open Mon. - Sat. 8 - 6
and Sun. 8 - 3

PUBLIC NOTICE
 PUBLIC NOTICE OF HEARING OF AN APPLICATION TO THE ZONING BOARD OF ADJUSTMENT, BELLEVILLE, NEW JERSEY
 APPLICANT'S NAME: Village Builders, Inc.
 APPLICANT'S ADDRESS: 18 Prospect

Street, Belleville, NJ
 PREMISES: 154-158 Brighton Avenue
 TO PERMIT: Construction of 3 Residential condominium units
 PROPOSED USE: Preliminary and/or final site plan approval and variance application
 DATE OF HEARING: December 6, 1988

TIME OF HEARING: 8:00 PM
 PLACE OF HEARING: 383 Washington Avenue, Second Floor, 383 Washington Avenue, Belleville, New Jersey
 Nov. 17, 1988
 Fee: \$9.40

No. B88-410

SHERIFF'S SALE
 SUPERIOR (CHAN) G-408
 SUPERIOR COURT OF NEW JERSEY, CHANCERY DIVISION, ESSEX COUNTY, DOCKET NO. F-2332-88 THE NEW YORK GUARDIAN MORTGAGEE CORP., a N.Y. Corp., PLAINTIFF vs. JAMES LYNN, JR., et al, DEFENDANTS Execution For Sale of Mortgaged Premises

By virtue of the above stated writ of Execution, to me directed, I shall expose for sale by Public Auction, in SHERIFF'S OFFICE, Essex County Court Building in Newark, on Tuesday, the 29th day of November next, at one-thirty P.M., (Prevailing Time)
 The Property to be sold is located in the City of Orange in the County of Essex, State of New Jersey.
 Commonly known as: 382 Lakeside Avenue, Orange, New Jersey
 Tax Lot No. 15 in Block 33
 Dimensions of Lot (Approximately) 27 feet wide by 100 feet long.
 Nearest Cross Street: Situate on the southerly side of Lakeside Avenue 182 feet from the easterly side of Hig's Street.
 A full legal description can be found in the Office of the Register of Essex County, in Book 4839, page 706.
 A DEPOSIT OF 20% OF THE BID PRICE IN CASH OR CERTIFIED FUNDS IS REQUIRED AT THE TIME OF SALE.

The approximate amount of the Judgment to be satisfied by said sale is the sum of FORTY-NINE THOUSAND FOUR HUNDRED NINETY-SIX DOLLARS AND FIFTY-SEVEN CENTS (\$49,496.57) together with the costs of this sale.
 The Sheriff reserves the right to adjourn the sale from time to time as provided by Law.
 Newark, NJ, October 24, 1988
 THOMAS J. D'ALESSIO, Sheriff
 Zucker, Goldberg, Becker & Ackerman, Attorneys

Belleville Times
 Nov. 3, 10, 17, 24, 1988
 Fee: \$90.24

No. B88-393

SHERIFF'S SALE
 SUPERIOR (CHAN) G-415
 SUPERIOR COURT OF NEW JERSEY, CHANCERY DIVISION, ESSEX COUNTY, DOCKET NO. F-4892-88 TRICO MORTGAGE COMPANY, INC., a New Jersey Corp., PLAINTIFF vs. CURTIS NELSON & MARGARET NELSON, 1/4, DEFENDANTS Execution For Sale of Mortgaged Premises

By virtue of the above stated writ of Execution, to me directed, I shall expose for sale by Public Auction, in SHERIFF'S OFFICE, Essex County Court Building in Newark, on Tuesday, the 6th day of December next, at one-thirty P.M., (Prevailing Time)
 ALL THAT CERTAIN tract or parcel of land and premises situate, lying and being in the City of Newark, County of Essex and State of New Jersey, more particularly described as follows:
 BEGINNING on the Westerly line of Crescent Avenue at a point therein distant one hundred ten feet and thirty-two one-hundredths of a foot Southerly from the corner formed by the intersection of said line of Crescent Avenue with the present Southerly line of Chancellor Avenue; thence (1) North forty-seven degrees forty-nine minutes West one hundred six feet and fifty-nine one-hundredths of a foot; thence (2) South forty-one degrees forty-five minutes West forty feet; thence (3) South forty-

seven degrees forty-nine minutes East one hundred five feet and thirty-three one-hundredths of a foot to said Westerly line of Crescent Avenue; thence (4) along same North forty-three degrees thirty-three and one-half minutes East forty feet and one-hundredth of a foot to the point or place of BEGINNING.
 BEING KNOWN AND DESIGNATED as Block 3727, Lot 17 on the Official Tax Maps of the City of Newark, Essex County, New Jersey.
 BEING COMMONLY KNOWN as 9-11 Crescent Avenue, Newark, New Jersey.
 A DEPOSIT OF 20% OF THE BID PRICE IN CASH OR CERTIFIED FUNDS IS REQUIRED AT THE TIME OF SALE.
 The approximate amount of the Judgment to be satisfied by said sale is the sum of FIFTY FOUR THOUSAND TWO HUNDRED FIFTY-SIX DOLLARS AND TWENTY-SIX CENTS (\$54,256.26) together with the costs of this sale.
 The Sheriff reserves the right to adjourn the sale from time to time as provided by Law.
 Newark, NJ, October 31, 1988
 THOMAS J. D'ALESSIO, Sheriff
 Stern, Laventhal, Ackerman & Daly, Attorneys

Belleville Times
 Nov. 10, 17, 24,
 Dec. 1, 1988
 Fee: \$118.44

No. B88-398

PROUD MARY'S

Wishes You A

Happy Thanksgiving

- Enjoy our homespun Thanksgiving Dinner with all the ambiance.
- Our excellent quality and service provide your family with a very relaxing dinner.

Entrees priced at \$14.95 to \$16.95
 All Dinners Include:

Soup, Salad, Appetizer, Entree, Potato, Vegetable, and Coffee
 - Dinners To Go Also Available -

Reservations Requested



Dinner served from 12-5 p.m. only

409 Franklin St. • Bloomfield • 429-9246

New computerized approach to weight loss has been developed exclusively by the

BELLEVILLE DIET CLINIC

272 Holmes Street
 Belleville, N.J. 07109

Please Call **751-0253** or **751-0397**

Frank J. Noonan, M.D., Director

GRAND OPENING
 Of New Belleville Location

Stop by and see for yourself

Vinny's

Auto Sales Inc. ★ Best Deals on Wheels ★
 Wholesale • Retail
 Huge Inventory of Quality Pre-Owned Vehicles

Closed Sundays. Mon. - Thurs. 9 AM - 8 PM. Fridays 9 AM - 6 PM, Saturday 9 AM - 4 PM

342 Washington Ave. Belleville 759-0333
 180-184 Midland Ave. Kearny 955-1730

Frank's DELI.

Order Your HOLIDAY TURKEYS Early!
 ... Turkey Stuffing, Gravy. Call for details - 759-3509

We Now Carry Salt-Free Cold Cuts

- Lean Domestic Boiled Ham lb. \$2.99
- Hormel Slicing Pepperoni 1/2 lb. \$1.89
- Slicing Provolone 1/2 lb. \$1.59
- Hormel DiLusso Salami 1/2 lb. \$2.89
- Pecorino Romano Grated Cheese lb. \$3.99
- Extra Large Eggs Doz. 89c

MOZZARELLA IN WATER

Homemade Pies for the Holidays...
 Pumpkin, Apple-Cranberry, Mince, Apple...

- PARTY PLATTERS • SALADS
- BREAD • ROLLS • CAKES • PIES •
- ICE CREAM • SODAS • PAPER GOODS

311-313 UNION AVENUE • BELLEVILLE, N.J. 759-3509

STOCK UP SALE
 3 DAYS ONLY!
 20% OFF

BELLEVILLE TIMES and K-MART of BELLEVILLE
 PRESENT
 "FREE BIKES FOR CHRISTMAS" CONTEST

Monday, December 12, 1988
 OBC-TV - CHANNEL 36
 5:30 P.M.



Free Bikes!
 Free Bikes!
 Free Bikes!
 Free Bikes!
 Free Bikes!

Free Bikes!
 Free Bikes!
 Free Bikes!
 Free Bikes!
 Free Bikes!

Free Bikes!
 Free Bikes!
 Free Bikes!
 Free Bikes!
 Free Bikes!



WHO IS ELIGIBLE?

Boys and girls, ages 5 to 12
 Children must be residents of Belleville, N.J. (Essex County).

WHERE CAN ENTRY COUPONS BE OBTAINED?

BELLEVILLE TIMES NEWSPAPER (November 10, 17, 24; December 1 and 8, 1988) and K-MART (Belleville store only)
 371 Main Avenue — Belleville, N.J.

CONTEST RULES

1. Only children between the ages of 5 and 12 are eligible to participate.
2. Children must be residents of Belleville, N.J. (Essex County).
3. All entries must be submitted by Saturday, December 10, 1988, 12:00 P.M.
4. Winners must present proof of age and residency in Belleville when they appear to claim their prize at K-MART, Belleville store.
5. Winners must be accompanied by an adult to claim their prize.
6. Only original coupons will be accepted.
7. No purchase necessary to participate.

WHEN AND WHERE WILL THE DRAWING BE CONDUCTED?

OBC-TV — CHANNEL 36 MONDAY, DECEMBER 12, 1988 5:30 P.M.
 Winners' names will be published in the Belleville Times issue of Dec. 15, 1988.

FREE BIKES FOR CHRISTMAS CONTEST
 Sponsored by . . .
BELLEVILLE TIMES - ORECHIO PUBLICATIONS & TV
 and
K-MART - BELLEVILLE STORE

(Please Print)
 Name of child (first and last names) _____ Boy () Girl ()
 Age of child _____ Address of child _____
 Name of one parent or legal guardian _____
 Telephone (Day) _____ Telephone (Night) _____
 Do you currently subscribe to the Belleville Times? Yes No
 If you would like to subscribe, please sign _____ Date _____
 If mailing address is not the above, please state address _____

\$14.00 for 52 weeks () \$7.00 Senior Citizen ()

Clip and mail coupon to: BELLEVILLE TIMES
 Free Bikes for Christmas Contest
 P.O. Box 56
 Belleville, N.J. 07109

GRAND UNION



PHARMACY

Your health needs are our main concern!

Grand Union's computerized Pharmacy means—

Of course we have all the brands and generics dispensed by our licensed pharmacist, but you'll be on our computer, too. Your medical record and needs will be available at a button's touch, for safe reliability. Convenient? Drop off your Rx at The Pharmacy before you shop, it'll be ready when you are. Senior Citizens (62 years of age or over), are eligible for prescription discounts of 10% off.

We gladly accept



and



We honor major third party insurance prescription plans.

PHARMACY HOURS:
Monday thru Friday 9 A.M. to 9 P.M.;
Saturday 9 A.M. to 6 P.M.;
Sunday 9 A.M. to 2 P.M.
DIAL: 751-0666

Redeem the valuable coupon below at:
**354 Main St. & Joralemon Ave.,
Belleville**

PHARMACY COUPON

\$300 Off

Towards The Purchase Of Any
New or Transferred Prescription
Including advertised prescription items — filled at a Grand Union Pharmacy Dept. This coupon does not apply to insurance or government payment plan programs. Limit one prescription coupon per prescription.

Coupon Good Nov. 16 Thru Nov. 22.
Limit One Coupon Per Family.

- Drug Interaction screening
- Drug Allergy screening
- Complete patient prescription history.
- Year-end medical expense summary.

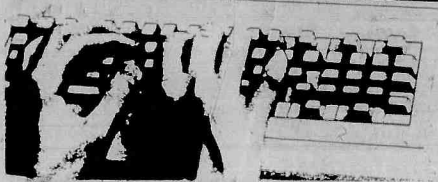

Fully Cooked - Ultra Trim
Shank Portion Smoked Ham

Water Added

119

Lb.



Regular, Electra Perk or ADC
Maxwell House Ground Coffee

13-oz. Can

189

HALF PRICE TURKEY SALE!

*With your purchase of \$50 and Turkey Coupon Below.

HERE'S HOW:
With purchase of one 10 to 22-Lb. Land O Lakes Frozen Turkey and \$50.00 or more during one (1) shopping visit and the Turkey Coupon below, cashier will deduct half the purchase price of your turkey at the checkout.

Purchase requirement is exclusive of price of turkey, cigarettes and alcoholic beverages. Limit 1 per customer. Coupon effective Sunday, November 13 thru Saturday, November 19, 1988. Rainchecks will not be issued for specific weights or brands if product is available within that weight range or in another brand.

Sliced Cling Peaches or Halves (29-oz.) or
Del Monte Fruit Cocktail

29-oz. Can

99¢



For The Holidays
Betty Crocker Pie Crust Mix

11-oz. Pkgs.

100

GRAND UNION Coupon

HALF-PRICE TURKEY COUPON

Toward the purchase of one (1) 10 to 22 Lb. Land O Lakes frozen turkey, with purchase of \$50.00 or more during one shopping visit, excluding cost of the turkey.

CASHIER, PLEASE FILL IN

AMOUNT OF ORDER \$

AMOUNT OF DISCOUNT \$

NAME _____

ADDRESS _____

CITY _____ ZIP _____

MANAGER'S INITIALS _____

Coupon Good Sunday, November 13 thru Saturday, November 19, 1988.
Limit One Coupon Per Family.

U.S.D.A. Choice Ultra Trim-Beef
Boneless Shoulder Roast

Lb.

169

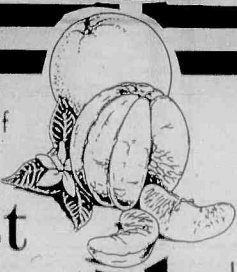

California
Seedless Navel Oranges

Large 113 Size Bag of 10

149



Whole Berry or Strained
Grand Union Cranberry Sauce

16-oz. Can

49¢

U.S.D.A. Choice - Boneless Ultra Trim Beef
Shoulder for London Broil

Lb.

199

Not Less Than 75% Lean
Fresh Ground Beef

In Pkgs. of 3-Lbs. or More.

Ea. Lb.

139

Low in Calories
Fresh Crisp Pascal Celery

Large Size Bunch

69¢

Decorated, White or Colors
Scottowells Big Roll

124 Sheet Roll

69¢

Regular
Hillshire Farm Beef Kielbasa

Lb.

229

Zip Top
Armour Canned Ham

5-Lb. Can

899

High in Potassium
Fresh Natural Mushrooms

12-oz. Pkg.

99¢

Cream Style or Whole Kernel Corn (17-oz.) or Cut or French Style
Del Monte Green Beans

2 1-Lb. Cans

100

THE CORNER DELI
AVAILABLE IN STORES WITH SERVICE DELI

Baby Back Pork Spareribs

In-Store Prepared - Fresh Marinated Domestic Pork

Lb.

599

THE BIG FREEZER

Birds Eye Peas or Corn

Cut or Mixed Vegetables

1-Lb. Pkg.

99¢

DATE-LINE DAIRY

Land O Lakes Butter

Sweet or Lightly Salted - Quarters

1-Lb. Pkg.

199

HOME AND FAMILY

Aqua-fresh Toothpaste

Assorted Varieties

6-oz. Tube

159

In-Store Prepared - Fruited & Glazed
Faked Turkey Breast

Deli Sliced to Order

Half Lb.

239

Assorted Varieties
Lender's Bagels

12-oz. Pkg.

79¢

Chilled Orange Juice
Minute Maid Premium Choice

64-oz. Cont.

199

Assorted Varieties
Textra Shampoo or Conditioner

15-oz. Btl.

259

GRAND UNION

MOST GRAND UNIONS ARE OPEN 24 HOURS

Check your local Grand Union for exact store hours.

Not Responsible For Typographical Errors. We Reserve The Right To Limit Quantities. For Consumer Information or Assistance, Call Toll Free, 1-800-221-1835. Prices and Offers Effective Sunday, Nov. 13 thru Saturday, Nov. 19, 1988.

Reserve Space Now In The New Jersey Bell Yellow Pages.

The One That Works In The Newark Area.

95% of New Jersey adults use the New Jersey Bell Yellow Pages. One out of two (46%) of these adults uses the New Jersey Bell Yellow Pages weekly. And three out of four of these references result in a purchase or decision to buy.*

And over 50,000 people have written to tell us how much they like the New Jersey Bell Yellow Pages.** By filling out reply cards in last year's directory, they responded to enhancements like:

- An easy to use Table of Contents.
- A Community Interest section loaded with helpful information including highlights of Newark and vicinity.
- Government Blue Pages that make it easy to find listings of just about every office in Government, including local, county, state and federal.

• Green Discount Coupons that offer big discounts and incentives to consumers in the Newark area.

• Action Index providing quick references to the Yellow Pages.

• A complete Zip Code Directory for all of New Jersey.

With that type of response to our directory's features it makes more sense than ever before to have your ad in the New Jersey Bell Yellow Pages.

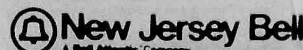

A Bell Atlantic Company

YELLOW PAGES

THE ONE THAT WORKS.

To reserve space now in the Newark Area Directory call 1-800-NJB-BELL. And put your ad to work in the one that works.

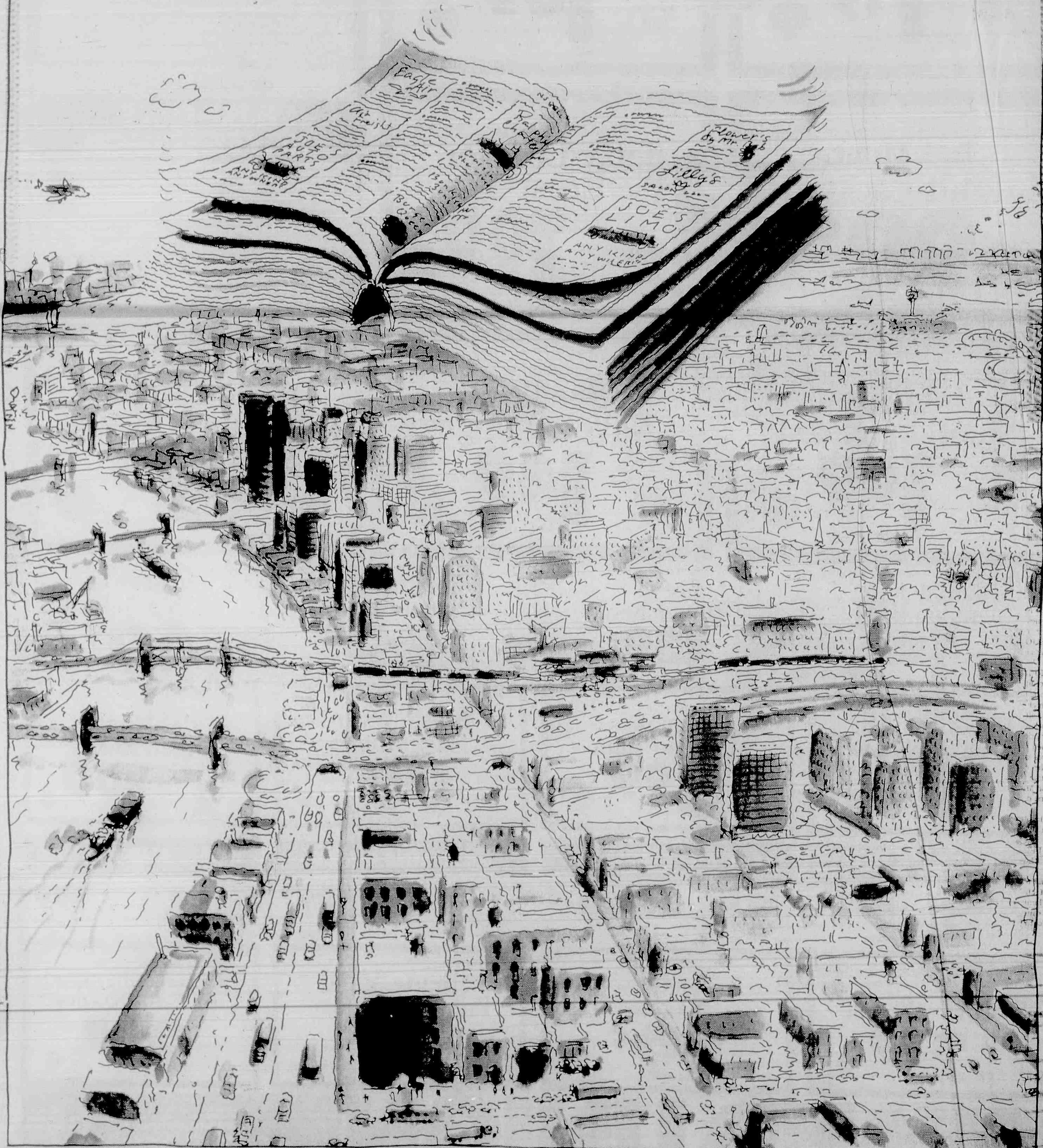

* Based on 1987 Yellow Pages usage study conducted on behalf of Bell Atlantic by Chilton Research Services.
 ** Based on Uniquely NJ Business Reply Card entries from the 1987/1988 Directories.



Orechio Publications & TV
The Nutley Sun
Belleville Times
Bloomfield Life
667-3000

FIND YOUR WORLD IN THE CLASSIFIEDS

NUTLEY SUN

BELLEVILLE TIMES

BLOOMFIELD LIFE

CLASSIFIED

Your Ads Are Sure To Get Results

667-3000

Mon. thru Fri.
9:00 AM to 5:00 PM
Deadline - Tues. 12 Noon

CLASSIFIED INDEX

CHECK YOUR AD THE FIRST DAY OF PUBLICATION.

The Nutley Sun, Belleville Times & Bloomfield Life are responsible for MAJOR errors in the first day's insertion.

CREDITS: Credits & adjustments are to be made only for errors which significantly alter the effectiveness of the ad, such as a wrong telephone or price. Credits will be issued for typographical errors or misspelled words. The newspapers can assume responsibility only for MAJOR errors in the first day's publication.

Classified line ads appear in three newspapers: NUTLEY SUN, BELLEVILLE TIMES, BLOOMFIELD LIFE.

and will appear once, free of charge, on OBC-TV Channel 36 during "The Community Bulletin Board" time frame.



EMPLOYMENT



FINANCIAL



INSTRUCTION



MERCHANDISE



PETS & LIVESTOCK

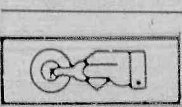

WHEELS

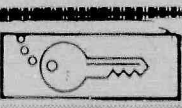

REAL ESTATE



ANNOUNCEMENTS

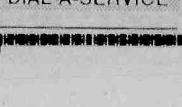

RENTALS



CHILD CARE

DIAL-A-SERVICE

AUTO SALES

1978 LINCOLN TOWN CAR 74,000 mi. Excl running cond. Many new parts. Repts. avail. Needs body work. \$800 or best offer. 667-9282.

BELLEVILLE YELLOW CAB
OUT-OF-TOWN TAXI SERVICE ANYWHERE
DEPENDABLE SERVICE
759-2000

BUICE SKYLARK 77, 4 dr, Auto, P/S, P/B, A/C, AM/FM, cassette, V6, bucket seats, 54,000 mi., \$1100. 667-1781

CAMARA 77, red, 6 cyl., \$1200 or B/O. 667-4860.

Chevy Camaro 1985 blk, grey int., T-Tops, A/C, Auto, P/S, P/B, V-6 eng. AM/FM Stereo Cass. Very gd cond. Must sell! \$6,000. Call 743-6781

GOVERNMENT SEIZED
Vehicles from \$100.
Fords. Mercedes. Corvettes. Chevys. Surplus. Buyers Guide (1) 805-687-6000 Ext. S-7100

AUTO WRECKERS

JUNK CARS WANTED
*Free Tow-Away
*Same Day Pick-Up
S.O.S. TOWING, INC
429-8471 Bloomfield
481-2610 Newark

AUTO INSURANCE

743-5582 Thomas Delaney

Delson Associates

AUTO INSURANCE CENTER
— CHECK OUR RATES —

Immediate Coverage Minimum Down Payment
Mon-Fri, 10 a.m.-5 p.m. / 7 p.m.-8:30 p.m.
Saturday 10 a.m.-3 p.m.
138 BLOOMFIELD AVE. BLOOMFIELD

BIB'S ATTENTION! AUTO PARTS

WILL PAY CASH FOR ANY JUNK CAR IN ANY CONDITION
Highest prices paid for late models.

USED CARS & TRUCKS
USED PARTS 991-4246 or 991-0081
54 Stover Ave., Kearny USED PARTS

KIAKO'S AUTOMATIC TRANSMISSIONS INC.

STANDARD & AUTOMATIC 4 WHEEL DRIVE TRUCKS & CARS

FREE ESTIMATES **998-9666**

(Across from North Arlington Diner)
20 RIVER ROAD, NORTH ARLINGTON

PERSONAL NOTICES

DO IT YOURSELF DIVORCE KIT
Monday-Friday
9 AM to 5 PM
(201) 782-5540

NOVENA TO ST. JUDE
This novena has never been known to fail. This novena must be said for 9 consecutive days. Publication to affirm my gratitude for all your blessings and affirm once again that I never want to part from thee though the illusion of material things abound. My desire is to be with thee and all my loved ones in perpetual grace. Thank you for your mercy on me and mine. (Persons should pray 3 consecutive days without revealing petition. Within 3 days grace will be attained regardless of how difficult the petition might be.) Publish this prayer once grace is attained. Grateful for grace attained. R. & J.K.

PRAYER OF APPLICATION TO THE HOLY SPIRIT
Holy Spirit you who solve all problems, who light all roads so that I can attain my goal. You who give me the Divine gift to forgive and to forget all evil against me and that in all instances of my life you are with me. I want this short prayer to thank you for all things and to confirm once again that I never want to be separated from you, even in spite of all material illusion. I wish to be with you eternal Glory. Thank you for your mercy toward me and mine. The person must say this prayer for 3 consecutive days. After 3 days the favor request will be granted even if it may appear difficult. This prayer must be published immediately after the favor is granted without mentioning the favor, only your initial should appear at the bottom. MR

PRAYER To The Holy Spirit

Oh, Holy Spirit, thou who are all knowing, who brightens every path that I may reach my ideal, thou who giveth me this divine gift of forgiving and forgetting wrongs done unto me and who in every instance of my life art with me, I'd like in this short dialogue to affirm my gratitude for all your blessings and affirm once again that I never want to part from thee though the illusion of material things abound. My desire is to be with thee and all my loved ones in perpetual grace. Thank you for your mercy on me and mine. (Persons should pray 3 consecutive days without revealing petition. Within 3 days grace will be attained regardless of how difficult the petition might be.) Publish this prayer once grace is attained. Grateful for grace attained. R. & J.K.

Pregnant? Loving Homes
Provided to Those Who Seek Adoption. You Choose the Family. Your Wishes Respected. Pregnancy Expenses Paid. Call Loving Homes of Spence-Chapin. 1-800-321-LOVE.

BABY SITTER

Mature woman wanted for child care & light housekeeping. Car required. Call 893-0312

MATURE, attentive, reliable woman to care for infant Mon-Fri in either home starting January. Must have transportation & references. Leave message 661-3420

SANDY LANE Nursery School

"A Child's World Where Playing Is Learning"
634 MW Street
Belleville 751-6380
Days and hours to meet your needs.
Hours: 7:30 to 5:45
Call or come in to register. School open to visitors. Developmental Program in Arts, Music, SKills, Language, Social Development.
Continuous day care programs for working mothers. Nutritionally balanced Lunch. State Licensed Certified School and Teachers.
ACCEPTING FALL REGISTRATION NOW
Dedicated to a program of Early Childhood Education
12/29/88

NURSERY SCHOOLS

St. Mary's Has it All!
*3 yr. old program
*4 yr. old program
*Full Day Kindergarten
*After School Center for Working Parents
For further information
CALL 667-0801

NANNY D'S INFANT CARE CENTER
Full Day Sessions
6 weeks to 2 Yrs. Old
204 Washington Avenue
Belleville 759-1524
Director: Dolores Arit

THE MAGIC COTTAGE NURSERY SCHOOL
A Place Where Learning Is Fun
State Certified School & Teachers. Balanced Lunch. Year round half or all-day sessions.
*Arts & Crafts
*Science
*Music
*All Day Kindergarten
Registration accepted now
759-8758
393 Washington Ave.
Belleville (Cor. Essex St)

PRE-SCHOOL
LOOKING GLASS CHILDREN'S CENTER
Established 1978
16 Bellevue Ave. - Blmfd.
Near Brookdale Park
Infants-Kindergarten
338-0264
Mrs. Darke, Director

PRE-SCHOOL DAY CARE KINDERGARTEN
AGES 2 - 5
QUICK CHEK FOOD STORES.



OFFICE Looking for person for gen. office duties w/ opportunity to become insurance agency rep. Typing nec. Excl. bnfts. Call 759-4000.

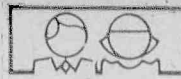

EMPLOYMENT



CLERICAL

BANK TELLERS FULL & PART TIME

Immediate opportunities for Bank Tellers full & part time, in our Nutley & Belleville Branches. Will consider trainees. Cashier experience a plus.

We offer an excellent salary and full company paid benefits. For immediate consideration call or visit:

THE TRUST COMPANY OF NEW JERSEY
Nutley Branch
474 Franklin Ave.
Nutley, N. J. 07110
661-0300
Belleville Branch
402 Main Street
Belleville, N. J. 07109
751-1001
Equal Opportunity Employer
M/F/H/V

CLERKS FULL-TIME/PART-TIME
Days, evenings and weekends, incentive bonus, benefits and paid vacation after 1 year. Starting salary based upon experience. Must be 18 or older. For an interview call Russ at 429-1742
QUICK CHEK FOOD STORES.

OFFICE Looking for person for gen. office duties w/ opportunity to become insurance agency rep. Typing nec. Excl. bnfts. Call 759-4000.

DOMESTIC

Working? Disabled? Overwhelmed With Things To do? Would You Like Someone To Do Any/All Of...?
*House Cleaning
*Grocery Shopping
*Errands
*Laundry
*Prepare a special dinner for 2 or more
*Decorate for children's parties
*Clean-up for move-in/out of home/apt.
Weekly or for Special occs. Call: "THE LAST DETAIL" 751-8955
Reas. Rates Phone Ests.

SECRETARY

LAW OFFICE strong secretarial skills; WP & bnfts. 759-1932

Legal Secretary Newark Law Firm, seeks secretary with 1-3 yrs exp. Steno & good typing skills req. Sal. comm with exp. Call Bryan Press at 623-9241

SECRETARIAL Opening for Jan 1, 1989. F/T, Bloomfield High School. Excl bnfts. paid vacations. Call or write Judy Grafe, 155 Broad St. Bloomfield 680-8557 E/O/E/M/F

Secretary
Medical Staff
Secretary

Progressive medical center is seeking a self-motivated individual to work in the Medical Staff office. Successful candidate should possess good interpersonal and organizational skills. Strong secretarial skills with steno is a must.

Interested candidates send resume or apply in person to:

CLARA MAASS MEDICAL CENTER

One Franklin Avenue
Belleville, N.J. 07109
Equal Opportunity Employer M/F

SECRETARY

Marketing/ Foundation Department

Large northern New Jersey Medical Center is looking for a qualified secretary to work full-time with our Marketing/Foundation Departments. Successful candidate will have strong secretarial ability with good inter-personal skills, and pleasant phone manner. Knowledge of PC preferred, but not necessary.

We offer a competitive salary and benefits along with a friendly work environment. Established day care facilities are available.

Interested candidates send resume or apply in person at the Human Resource Department.

CLARA MAASS MEDICAL CENTER
One Franklin Avenue
Belleville, N.J. 07109
Equal Opportunity Employer

SECRETARY Some exp. in computers typing a must. Excl. bnfts. Sal comm. w/exp. Apply in person. Helion Indus. Inc. 681 Main St. Bldg. 12, Belleville, NJ 759-0200

SECRETARY for Roseland Law Firm. General Practice, Real Estate & Probate Proceedings. F/T & P/T will be considered. Relaxed atmosphere with full benefits & competitive salary. Phone 228-8877

GENERAL OPPORS.

\$\$\$
Start XMAS Selling Now! Receive \$25.00 worth of Avon Products Free No minimum order. Call Claire 429-0301

ALL PHASE EMPLOYMENT SERVICE
382 Franklin Ave.
Nutley, N.J.
661-W.O.R.K.
997-W.O.R.K.
Permanent & Temporary F/T & P/T positions
Vacation Plan

AN OHIO OIL CO. offers high income, plus cash bonuses, benefits to mature person in Nutley, Belleville, Bloomfield area. Regardless of experience, write P.D. Read, American Lubricants Co., Box 426, Dayton, Ohio 45401.

AUDIOLOGIST

Part - Time
Our 400+ bed community hospital's progressive Audiology & Speech Department is seeking an Audiology Professional with C.C.C. to work 2 days per week-flexible scheduling.

We offer an excellent salary and professional working environment. Please call Employment Coordinator for further information and application at: 429-5154.

THE MOUNTAINSIDE HOSPITAL

Bay & Highland Avenues
Montclair, NJ 07042
An equal opportunity employer

GENERAL OPPORS.

BOOKKEEPERS ASST.

Knowledge of A/P & A/R & general office procedures. Good starting salary & benefits. Call 997-3900, ask for Susan.

BOOKKEEPER F/T bkkeeper for Nutley public accounting firm. Duties include write-ups, bank reconciliations, & quarterly payroll returns. Call 661-1800 for appt.

DATA ENTRY

F/T days, P/T nights. No experience necessary. Call Cathy 991-3000, Ext 36

DIETARY TECHNICIAN

Full-Time & Part-Time
We are a progressive medical center located in Northern New Jersey seeking a Dietary Technician to perform patient visitation, assessment, and menu modification. This is an excellent opportunity to qualify for registration, ADA or registered dietary technician preferred. Will consider Plan IV graduating senior.

Interested candidates please send resume to the attention of the Human Resource Dept.

CLARA MAASS MEDICAL CENTER
One Franklin Avenue
Belleville, NJ 07109.
Equal Oppy Employer
M/F

DRIVER WANTED
Mornings. Enchanted Florist, 1115 Bloomfield Ave., Clifton, 473-1587.

DRIVER WAREHOUSE
Mature person with valid NJ lic. Good salary & bnfts. Apply in person: Northeast Automotive, 320 Washington Ave., Belleville, NJ 07109

DRIVER- Responsible mature minded person wanted to drive part time for Montclair Senior Care program. Hours 7AM - 10:30 AM - 3 PM - 6 PM, Mon-Fri. Must possess valid State of NJ driver's license. Knowledge of Essex County helpful. Call Janet 783-5589.

DRIVER-ROUTE Industrial laundry seeking individual with ability to deal with public. 5 day week - all medical benefits. Clean driver's license required. Apply In Person: Mon-Fri 8:30 AM-4PM CENTRAL UNIFORM SERVICE 137 Ralph St., Belleville

Easy work! Excellent Pay! Assemble products at home. Call for info. 1-504-641-8003 Ext.837

ENGINEER

MECHANICAL ENGINEER
Must have electro-mechanical cabinetry background. Knowledge of QC operations very helpful. This is a "hands-on", top level position working with production and assembly line departments. Call for an appointment: 484-6401.

GAL/GUY FRIDAY all around-mature, take charge, organized individual needed to run small office. Flex. hrs. M-F. Some typing, phone, diversified duties. Belv/Nutley area. 751-7575

GENERAL OPPORS.

Full Time Machinist.

Call H. Walsh 661-2600 or write, P.O. Box 271, Nutley, NJ 07110

HOUSEKEEPER

Housekeeper for elderly Millburn couple. Must have driver's license. Light diet cooking. Some cleaning and shopping. Flexible daily hours, Monday through Friday. No weekends required. Call for an appointment: 484-6401.

JOBS IN AUSTRALIA. Immediate Openings for Men and Women. Construction, Engineering, Secretaries, Sales Etc. Hundreds of Jobs Listed in Nearly Every Occupation. CALL NOW! 1-206-736-7000 Ext 121A

MAIDS: Part time, Sat/Sun. Apply in person anytime at The Belleville Motor Lodge, 371 Washington Ave. Belleville

NURSING Free State Approved Home Health Aide Training Program

DAY CLASSES. STARTS NOV. 28. TO RESERVE YOUR SEAT, CALL DIR. OF NURSING. 772-1114 UNLIMITED CARE. Equal opportunity employer.

ORDERLIES

Dept. of Nursing
Clara Maass Medical Center is currently seeking qualified individuals to work in this challenging environment as orderlies. Candidates must possess good interpersonal skills, hospital experience preferred but not necessary.

Interested candidates please call 450-2288 for interview appointment.

CLARA MAASS MEDICAL CENTER
One Franklin Avenue
Belleville, N.J. 07109
Equal Oppy Employer
M/F

P/T RECEPTIONIST/WORD PROCESSOR Mon to Fri 9-12 noon. 751-3584 Rosemarie

PERSON NEEDED FOR LIGHT ASSEMBLY WORK for Manufacturing Firm near Mill St, Belleville. Hrs 8:30 AM to 4 or 5 PM. starting at \$6.50 an hr. Raises every 4 mos. Call 482-8604.

PIPEFITTER/TRAINEE-Exp. F/T 228-3444

PURCHASING AGENT

Our 400+ bed community hospital has a challenging position available for an individual who has had direct purchasing experience preferably in a hospital or health care facility. We require 2-3 years' experience to include computer background. Degree preferred.

We offer a highly competitive salary, full benefits package in a convenient off-site location. Please call Margaret Valvano, Employment Coordinator, 429-6154.

THE MOUNTAINSIDE HOSPITAL
Bay & Highland Avenues
Montclair, NJ 07042
An equal opportunity employer

RECEPTIONIST/ TYPIST

Excl. opportunity for exp'd person. Top skills in typing & telephone req. Call 759-1520

RECEPTIONIST/ MEDICAL

Full time positions available in private Radiology office. Candidates should be people oriented and have good telephone manner. Great benefit package available. Call Ms. Grey: 746-2525

RECEPTIONIST F/T Pleasant phone manner, lt. typing & filing. 759-6283.

STATE FARM INS. CO. AGENCIES seeking career-minded professional people. Positions avail. are OFFICE STAFF REP., also IN-OFFICE SALES ASSOC. Exp. helpful, but not nec. Will train. Salary open, base income + bonuses & incentives. This is a real opportunity for the right people. Call Elaine 751-0110 9:30-11:30 am for additional info.

Telemarketing Supervisor with exp. flex. hrs. Call Bob 241-1906

TELEMARKETING excellent pay, pros welcome. Call Robert 509-0434.

TYPISTS KEARNY BASED COMPANY NEEDS GOOD TYPISTS. SPEED & ACCURACY A MUST. HOURS 9-5, MONDAY-FRIDAY. GOOD STARTING SALARY, FULL BENEFITS PACKAGE, VACATIONS, PLEASANT ATMOSPHERE. CALL TERRY OR ROSEMARIE 991-3000.

WAITERS/WAITRESSES F/T & P/T. Please call The Stack, 205 River Rd., No. Arlington, 991-1023.

PART-TIME HELP

P/T Receptionist in chiropractor's office. Aft. 3-7:30 M, T, W, & F. Will train. 746-7766.

P/T SECRETARY We're looking for a pleasant, bubbly person w/ basic secretarial skills. Good phone manner an absolute must. If you want to become part of a small growing firm in Nutley, call 661-3850.

P/T-shipping assistant, 2 days per wk, flexible, 5 hrs per day. Position req. packing & unpacking of boxes. (heavy lifting req.)\$5.50 per hr. Call Gus or Denise at 478-5400

PART TIME Clerk typist, M-F, 10AM to 2PM. Accurate typing, diversified respons. Potential to grow to F/T. Call Lynn at 778-6911. T.A. Miller Co., Clifton.

TEACHERS AIDE WISE OWL NURSERY SCHOOL BELLEVILLE Hours: Monday thru Thursday 9:30 - 11:30 A.M. Returning Monday, Wednesday & Friday 1:30-3:30 P.M. Must be satisfied with 15 hour weekly schedule. Must enjoy working with young children. No experience necessary, but references required. CALL 759-1211 OR 667-3538

PROFESSIONAL

MODELS DO YOU HAVE A COVER GIRL LOOK? National Covers TV Fashion, Head Shots & Portfolio COVER GIRL STUDIO 261-2042

PHARMACISTS

Full-time
Join the dedicated Pharmacy team at our 400+ bed hospital, where our facilities and our salaries will support and reward your expertise.

Positions require NJ license, and, preferably, some hospital experience.

Our comprehensive benefits package includes tuition assistance and dental plan. Please call Margaret Valvano, Employment Coordinator, for interview appointment at 429-6154.

THE MOUNTAINSIDE HOSPITAL Bay & Highland Avenues Montclair, NJ 07042. An equal opportunity employer

BUSINESS OPPORS.

1000 SUNBEDS TONING TABLES Sunal - WOLFF Tanning Beds. Slenderquest Passive Exercisers. Call for FREE color catalogue. Save to 50% 1-800-228-0777

COMMERCIAL OFFICE CLEANING North Jersey- Essex, Morris Counties. Grosses \$7,000 monthly. Box 206, Caldwell, N.J. 07006. 201-228-1437.

SCHOOLS

*TRAIN TO BE A *TRAVEL AGENT *TOUR GUIDE *AIRLINE RESERVATIONIST Start locally, full time/part time. Train on live airline computers. Home study and resident training. Financial aid available. Job placement assistance. National Hdqtrs. Pompano Beach, Fla.

A.C.T. TRAVEL SCHOOL 1-800-327-7728 Accredited Member

*N.I.L.S.C.
*TRAIN TO BE A PROFESSIONAL *SECRETARY *EXECUTIVE *SECRETARY Start locally. Full time/part time. Learn word processing and related secretarial skills. Home Study and Resident Training. Nat'l. Hdqtrs. Pompano Bch., Fla.

*FINANCIAL AID AVAILABLE *JOB PLACEMENT ASSISTANCE
1-800-327-7728 THE HART SCHOOL A Div. of A.C.T. Corp. Accredited Member
N.H.S.C.

ARTICLES FOR SALE

Snowplow 7 ft. long w/rebuilt motor. Call Tony at 484-1571J

WANTED USED AIR CONDITIONERS CASH 482-3681

ARTICLES WANTED

Gun Collector Lic. #234
Wants to buy for cash: *Guns *Swords *Daggers *Bayonets *Especially Military Items
CALL 783-6145

I'M BUYING TOOLS *Old *New *Used *Any Type *Any Quantity
CALL "GENE" 696-4908 4-6 PM weekdays. After 6:30 PM weekends.

LIONEL AND OTHER TRAINS CRAZY COLLECTOR PAYS TOP PRICE CALL 334-8709 or 635-2058

USED TV'S & VCR'S BOUGHT & SOLD CALL 673-3845

CRAFTS

HOLIDAY BAZAAR Glen Ridge Congregational Church, 195 Ridgewood Ave. Sat, Nov. 19, 10 am to 4 pm. Luncheon avail. Gifts, handmade crafts, plants, baked goods.

FURNITURE

*Used Filling Cabinets *Chairs *Desks EDELSTEIN OFFICE FURNITURE W/HS. 946 Market St.-Paterson Cor.Lakeview Ave.& R180 523-6153

EXECUTIVE METAL DESK 3 x 5ft, OFFICE TYPE, ask \$70, 751-0632

HOUSE CONTENTS furniture, appliances, housewares & misc. call 933-1047

GARAGE SALES

COMPLETE HOUSE CONTENTS, No. Arlington-62 Shields Place, Nov. 17/18/19 998-4425.

CONDOS FOR SALE

NUTLEY CONDO Pre-constructed Townhouse style. 1 1/2 baths. \$135,000 - \$139,000. Call for further details.

COSTANTINE REALTY Realtor 667-7070

NUTLEY \$124,900 Time was that you could not make an offer on real estate that was underpriced in the first place. Those times do not apply on this 2 BR condo at Laura Gardens. Boasting EIK, terr. & wlk to trains. All offers considered. Call Realtor 773-6262 CIRCUS REAL ESTATE

FARMS & ACREAGE

Eastern Shore, Va. - beautiful wooded building lots, within a development on Chincoteague Bay. Amenities include a private golf course, Marina, pool, camp ground, tennis courts & club house. Price to sell now at only \$14,000 to \$18,000 with excl financing call owner directly at 1-804-787-8586.

110 acres, 100 tillable, 10 woods, 5 bedroom updated house, fireplace, large barn, view. \$95,000. LEW Real Estate, Corning N.Y. 1-607-937-5637 or for appt. 1-607-695-2467

HOUSES FOR SALE

BELLEVILLE 3500 SQ FT BLDG 3 mod off, 1 1/2 bths, 2 cr B/I gar, lounge rm, storage, can accept 2nd fl. \$279,500. Also avail to lease. Twn ctr loc, excl visibility! Agt: Jim Dasaro.

VISIT 14 SMITH ST It's a "FOUR" BR Col w/enc ft porch, a/s/d, LR, FDR, EIK, mud rm, mod bth, new wdws, & "TWO" car gar. Reduced and realistically priced! \$157,500. Just make an offer we can't refuse! Agt: Jim Dasaro.

MINT COND- ALL BRICK 2 BR (4 EASY) home w/LR, FDR, mod tile EIK & BTH, rear porch, "C/A", steel bnd bsmt w/full kit, B/I gar, excl #1 area, and "REDUCED" to only \$192,500. Quality & price-what a combo! Agt: Jim Dasaro.

MUST CALL 4-DTL'S! \$126,500 - Yes, it's a "REAL" home. Let us tell you about it! Agt: Jim Dasaro.

UTMOST IMPORTANCE! LOCATION See this 3 BR home w/LR (FRPL), FDR, 3 BRs, mod tile bth, EIK, heated rear porch, drv & gar, plus fin bsmt w/full bth. Reduced for quick sale! \$165,000. You can fix a house, but not a neighborhood! Call today for private appt. Agt: Jim Dasaro.

NUTLEY #31 "AND" #33 ROMA ST! A two fam (2BR EACH), "AND" a 3BR one fam, all on one lot! REDUCED! \$280,000. Keep that big family together! Call today. Agt: Jim Dasaro.

REILLY REALTORS 759-1682

"THE DREAM MAKERS" BELLEVILLE \$235,000 Spacious 4 BR col. near trans, shopping & schools, fireplace, A/C, fin. bsmt. 172-818

Weichert Realtors REALTOR 779-1900

OBC TV CHANNEL 36

OBC TV CHANNEL 36

OBC TV CHANNEL 36

OBC TV CHANNEL 36

OBC TV CHANNEL 36

A FREE CALL, for FREE information on homes for sale in Ocean County, tailored to your specific needs. Call toll free 1-800-633-1149. Zacharie Realty, Realtors.

BELLEVILLE Silver Lake area, 2 fam., 5 1/2 rms over 3 rms, mod. thruout, sep. util., must see, ask. \$205,000, neg. 759-7464.

BELLEVILLE Open House-By Owner Must See! Below Market Value! Sun, Nov. 20, 1-5PM 32 Division Ave. 3 BR, LR, DR, EIK, bath 1/2. Or call 661-0561

BLOOMFIELD 10 BROMLEY PL. BROOKDALE-New Listing cape cod. W/eye appeal! 4 BR, mod kit, 2 1/2 baths, rec rm, 2 gars, gas ht. Mint cond.\$189,900 NUTLEY 84 Highfield Ln. Anxious! Extra lrg LR & DR, frplc, mod kit, 3 lrg BR's, 1 1/2 bths. Vacant. Must sell. \$Low \$200's. Leo, Diaz & Pica Realtor 743-3700

OBC TV CHANNEL 36 MUSICAL INSTRUMENTS

PIANO & ORGAN WAREHOUSE SHOWROOM For the largest Piano and Organ Dealer on the East Coast NEW, USED FLOOR MODELS, DEMOS 15 NATIONALLY FAMOUS BRANDS Over 300 Catalogued Instruments Guaranteed Lowest Prices Used Pianos and Organs from \$99 Rental Purchase Plan Available Call, or see Ed Borgia 744-1200

Baldwin - Hammond Music Center Div. of Altenburg Piano House, Inc. 507 BLOOMFIELD AVENUE, MONTCLAIR

YES My garage sale garnered great results. I say "yes" to classified. THE NUTLEY SUN BELLEVILLE TIMES BLOOMFIELD LIFE

Fall



PICK-A-PRESENT

The Nutley Sun, Belleville Times and Bloomfield Life readers are looking forward to Classified's Special Christmas Pages. They want to see what their local merchants have to offer them this Christmas...

So if you want to reach this readership with a \$395 MILLION PURCHASING POWER - call now and reserve your advertising space!

Our circulation is 100% paid. Our newspapers are delivered by the U.S. Mail. They don't land on the lawn. They never arrive wet. Over 125 newsstand outlets.

Deadlines		Rate
Publication Dates	Space Reservation	\$4.00 per column inch, per insertion
Dec. 1, 1988	Nov. 25, 1988	
Dec. 8, 1988	Dec. 2, 1988	
Dec. 15, 1988	Dec. 9, 1988	

667-3000
Classified
The Nutley Sun - Belleville Times - Bloomfield Life
Orechio Publications & TV
800 Bloomfield Avenue
Nutley, NJ 07110

Receptionist/ Telephone Operator
For Local Newspaper and Television Co.
Includes some clerical duties
Hours: 9 a.m. to 5 p.m., M/F
Please call Helen Maguire at 667-2100

FREE BROCHURE
Jersey Shore property for sale, waterfront starting in 90's, upland starting in 60's. Primary 2nd home and investment property.
Call Zachariae Realty
1-800-633-1145

FREE-FREE-FREE BROCHURE ON WATERFRONT AND NON-WATERFRONT HOMES IN OCEAN COUNTY AREA. CALL ZACHARIAE REALTY TOLL FREE
1-800-633-1142

GOVERNMENT HOMES from \$1 (U repair). Delinquent tax property. Repossessions. Call (1) 805-687-6000. Ext. GH-7100 for current repo list.

MANAHAWKIN. Move right in this lovely 3/4 bdrm, 1 1/2 bath home. Minutes to everything. Ask about Affordability Plus Program. \$215,900.
Weichert Realtors
Long Beach Island
1-609-494-6000

MANAHAWKIN WATERFRONT OWNER FINANCING TO QUALIFIED BUYER. LOVELY THREE BEDROOM RANCH FULLY FURNISHED ON LAGOON. \$195,000.
CASTLE REALTY TOLL FREE IN N.J.
1-800-582-7631 OR 1-609-597-5200

Manahawkin Fawn Lakes - Adult Community - 1 bedroom, large living room, dining area, wooded lot, clubhouse, pool. \$87,900.
Peg 1-609-597-2323.
Century 21 Parade of Homes, Realtor.

Mystic Island Waterfront Townhouses, boat slips, pool, fireplace, ac, plus many amenities. Only 30 minutes to Atlantic City. Pre-opening prices.
Call Marie
1-609-296-7550.
Inquire about lease purchase.

Mystic Island - HANDYMAN SPECIAL! Split-level, 3 bedrooms, 1 1/2 baths, formal dining room, family room, deck, landscaped. \$86,000.
Bibley 1-609-296-9200.
Century 21 Parade of Homes, Realtor.

Mystic Island - GREAT Location! GREAT Home! Great Price! 3 bedrooms, large deck dock, easy bay access. \$119,000.
Don J. 609-494-3600
Century 21 Parade of Homes, Realtor.

NEW LISTING BELLEVILLE-BRICK Cape style 2 family with 5 lg rms on 1st; 3 1/2 on 2nd, sep ent; rec rm w/powder rm, at gar, gas hot water heat, frpl on 1st. Built 1940's. Looking for quick sale! \$224,000 negotiable.

CALL us for details on our many other fine homes in Nutley & Belleville-from \$167,900 up! We have Condos, 2 Families, Ranches & Colonials! We are open Sundays! REALTOR: RECORDS REALTY 3 High St., Nutley 667-5500

NUTLEY REALTOR 7 RM COLONIAL
Owner Transferred! Beautiful home only 20 yrs. old. Center hall colonial. Spacious LR, FDR, mod Eat in Kit, fam rm, 3 BRs, 1 1/2 bths. CENTRAL AIR, fin bsmt, all appliances, 1 car gar. Asking \$249,000.
DIAMOND AGENCY 881 Allwood Rd. Clifton 473-5800

OFFERS WANTED GLEN RIDGE CHARMING COLONIAL With lg entrance hall & spacious bright rooms. Has 4 bdrms, new mod kit & new roof.
ORECHIO AGENCY 667-7733

OWNER WILL FINANCE this older Barnegat Victorian home. Four bedrooms, three baths, oversized lot. Low downpayment a possibility.
Call Castle Realty 1-800-228-0083 or 1-609-698-5200.
REALTORS.

RES/COM LOTS LOTS FOR SALE POCONO MTS. NO MONEY DOWN. Take over payments. Bank repossessed lot. Wooded vacation community. Many extras. Call Tom evenings.
1-717-992-5414.

PRIME BUILDABLE LOTS IN POCONOS for permanent or vacation residence includes skiing, horses, tennis, pools. Financing and builder available. Owner lives in community.
Call 1-717-828-2915.

APARTMENTS UNFURNISHED
Weichert Rentals

Broker 779-1900
BELLEVILLE newly renovated 3 Rms, 1 BR, \$595. incl. all util.
BELLEVILLE 5 rms, 2 BR, kids OK, storage, \$700. incl. H/W.
NUTLEY spacious garden apts. 3 Rms, 1 BR, refrig, \$550. including H/W.
NUTLEY Reduced! to rent, 4 rms, 2 BR, Kids OK \$625. + util.
NUTLEY spacious 6 BR, 3 bath, single family house, 2nd kit & rec rm in bsmt. Option to buy.

BELLEVILLE Be in this charming pre-war apt for the holidays. 6 rms, plus walk-in kit pantry, enclosed summer porch. Completely refurbished. Mechanical & dec. Too many extra to mention. Avail immed. \$800. plus util. No pets. Call for details. 759-1114

BELLEVILLE-3 1/2 lg ultra mod rms with w/w carpeting, H & W incl. Laundry facilities on premises. Pkg space. Call 759-8379

BELLEVILLE 3 1/2 gorgeous rms. H/H/W, refrig, stove, A/C. Avail now. \$600.
Garden. 2 bdrms, H/H/W, refrig, stove, D/W. Avail Dec. 1. \$640.

BLOOMFIELD 3 1/2 gorgeous rms. H/H/W, refrig, stove. Avail Dec. 1. \$725.
★ MARZULLI ★
264 Belleville Ave.
Bloomfield, N.J.
Realtors 743-2306

BELLEVILLE & VICINITY NO FEE
3 rms, h/w\$450
4 1/2 rm Gar, h/w\$695
6 rms, kids O.K.\$675
+util. \$675

★ CASALE ★
Realtor 751-2300
BELLEVILLE 4 1/2 rms H/H/W incl. \$575. Avail 12/1. Single or Bus. couple pref. W/W carp. Call betw 10 & 12 759-5129

BELLEVILLE Efficiency/Studio, gard. apt, H/H/W incl, \$470
3 rooms, 1st fl. H/H/W incl, \$425
4 rooms, 2nd fl. sup own util, \$500
5 lge rooms, 1st fl. sup own util, \$700

BLOOMFIELD 4 rooms, 2nd fl. Heat incl, \$550
NUTLEY 3 1/2 mod. rooms, gard. apt, H/H/W incl, + parking, \$618
NO. ARLINGTON 3 mod. rooms, 2nd fl. H/H/W, \$500
METRO AGENCY Realtor 751-3400

BELLEVILLE garden apts avail immed. \$595. per mo. incl. util.
BLOOMFIELD Garden apts avail immed. 2 BR, \$725. per mo.
Patricia Assoc., Rfr. 284-0900 or eves 751-0370 \$125. handling fee

BELLEVILLE 2 BR mod. apt \$695. 1 BR. mod apt \$645. Nice area. 1 1/2 mo. sec. 226-0571 or 226-8669.
Bergen Co Richfield Richfield Gardens 1 MONTH FREE RENT beautiful 1 & 2 BR apts. Tranquil suburban environment. 5 mins GWB, NYC bus at doorstep. Exc'l maintenance & Serv. Reas. rent \$695, 201-945-6726 for appt.

BLOOMFIELD-3 1/2 lg ultra mod rms with w/w carpeting, H/H/W incl. Laundry facilities on premises. Pkg space. Adults pref. Call 743-8886

BLOOMFIELD St. Val's area. 2 BR, LR, DR, mod kit, \$750. per mo. + util. Occupancy 12/1, quiet residential area in St. Val's section.
Call 338-1657/661-3655

BLOOMFIELD Studio specials \$375. & \$390. ea. also 1 Br from \$400. to \$550. incl H/H/W, all in good location. Enormous 3 br. plus sunpor w/d \$775.
BELLEVILLE spacious well design studio in garden apt. bldg. \$398. Spacious Mod 1 garden apt \$510. Very lg immaculate 2 Br full DR W/ W carp \$625.

NUTLEY 1 BR Apt, mod gar apt. bldg. \$618. luxury very spacious + mod. 2 BR. incl attic storage, lots of closets only \$625.
MAZCEO REALTOR
Many Others Call Realtor we accept Mas Char/Visa

BELLEVILLE Washington Ave. 2 bdrm apt. \$700. H/H/W incl. Call 696-8900.
BELLEVILLE 5 1/2 rms, \$800 per mo plus util. Call 228-0920 9AM to 3PM ask for JOHN

BLOOMFIELD 1 BR apt. all util. incl. \$665. NY bus at door. Susan 429-8444.
BLOOMFIELD 1st flr, ultra mod. 3 BR, freshly dec. in neutral colors. use of basement 1 car attached gar. & backyard. Convenient to all trans. \$800. plus util. SURBURBAN REALTY & INS. CO INC. 748-9090

BLOOMFIELD LOW REDUCED FEES Studio, 2 1/2 rms, \$400 w/h. 1 BR, Bkdale, \$580 w/h. 2 BR, Bkdale, \$750 w/h. 2 BR, vacant, \$600 w/h. Whitestone-21' LR w/bal, DR, mod kit/bath, 14x18' BR. \$725 w/h. 1 BR Condo w/garage. Vacant. \$695 w/h. BELLEVILLE 2 BR Condo, \$795 +. NUTLEY 1 BR Condo, mod, w/dishwasher. \$700 w/h.

GLENWOOD Real Estate Agency 905 Broad Street Bloomfield 429-7380
BLOOMFIELD 5 rms + lg. sunparlor, 2 BR, W/D hook-up, stove & refrig. 1st fl. Complete rev. \$700. + util. 1 mo. sec. 743-6626 Charles No fee

Bloomfield-2 room studio. Nice sized rooms. \$390 all util incl.
Belleville-3 room apt. \$500 supply own util.
Belleville-3 room apt. Large rooms. \$575 h&h/w incl.
Belleville-5 rooms, mod bath, w/w, children O.K. \$750 supply own util.
Forest Hill-5 rooms w/frpl, new bathroom, children O.K. \$700 h&h/w incl.

BLOOMFIELD 5 rms + lg. sunparlor, 2 BR, W/D hook-up, stove & refrig. 1st fl. Complete rev. \$700. + util. 1 mo. sec. 743-6626 Charles No fee

For info on these and other apts or to list your apt with us-call:
CENTURY 21 HOMES-R-US, INC. 751-8800
FOREST HILL AREA (Newark) Studios 1 BR's, 2BR's We are now accepting applications in luxury apts for mod 16 story apt buildings located in beautiful Forest Hill section of Nwk. Rent control, well maintained, spectacular views, off St., assigned pkg, laundry facilities on premises, C/A, wall util. incl. in rent. Convenient bus trans. to midtown NYC. Approx. 10 mins to Holland Tunnel. Call Leona Russonanno at 201-482-5556 or Eleanor Puclarello at 201-483-1616. Hrs 8:30 to 4:30.

FOREST HILL GARDEN APT COMPLEX 1 & 2 BR apts, in a fine suburban park-like setting, convenient to all major transportation, major highways & walking distance of schools, churches, banks, shopping areas, & lg supermarket. From \$495. 743-8866

NUTLEY Mint condition 1 & 2 BR's New Kitchens/new appliances. Suburban environment w/ all City conveniences. NYC bus at doorstep. SUPERB MAINT & SERVICE Reasonable Rents \$725. 201-945-6726 for appt.

NUTLEY 2 rms, \$550 h&h/w incl. 3 rms, \$575 h&h/w incl. 3 rms, \$600 h&h/w incl. 3 rms, \$609.50 h&h/w incl. 3 rms, \$690 + util. 4 rms, \$720 + util. 5 rms, \$750 h&h/w incl. 5 rms, \$775 h&h/w incl. Whole house, \$1250 + util.

BELLEVILLE 3 rms, \$475 h&h/w incl. 4 rms, \$525 + util. 5 rms, \$534 h&h/w incl. 3 1/2 rms, \$550 h&h/w incl. 4 rms, \$600 + util. 3 rms, \$600 h&h/w incl. 3 fur rms, \$650 all util incl.

4 1/2 rms, \$725 heat incl. 4 rms, \$750 + util. 5 rms, \$800 + util. BLOOMFIELD 3 rms, \$400 h&h/w incl. 2 1/2 rms, \$425 h&h/w incl. 4 rms, \$650 h&h/w incl. 5 1/2 rms, \$680 + util. 4 rm Condo, \$750 h&h/w incl. 5 rms, \$775 + util. 4 bdrm house, \$1200 + util.

CLIFTON 5 rms, \$725 heat incl. KEARNY 3 rms, \$550 h&h/w incl. COSTANTINE REALTY REALTOR 667-7070

NUTLEY Studio, \$485 h&h/w incl. Townhouse, \$900 + util. BELLEVILLE Studio, \$400 + util. 5 rms, \$600 + util. 5 rm Duplex, \$750 + util. 7 rms, \$800 + util. 5 rms, \$800 heat incl. CLIFTON Ultra mod 3 rms, \$690 all util incl.

JAMES VINCENT ASSOCIATES REALTOR 939-7070
BLOOMFIELD 3 Rms, H/H/W near bus & train. Single or Business couple preferred. Avail 12/1. \$529. per mo. plus sec. 429-8939 aft 8 PM.

FOREST HILL NEWARK 4 rms & bath. H/H/W, \$550. per mo. Avail Dec. 1. 481-3769
MONTCLAIR - 5 rms + kitchen & full bath. No pets. Quiet neighborhood. Call Ms. Grey, 8:30-5. 746-2525.

NUTLEY 4 mod rms, \$700 +. 4 rms, \$600 +. BELLEVILLE 3 rm grdn, \$460 h/w incl. BLOOMFIELD 4 rm grdn, \$500 h/w, cooking gas incl. 5 rms, \$475 h/w incl. 5 ultra mod rms, \$925 +. NO. ARLINGTON 4 rms, \$750 h/w incl. MONTELL AGENCY 759-6900

NUTLEY HOUSE FOR RENT Mod. Cape. 3 bdrms. Quiet Street. \$1,000 + util.
Garden apt. 3 1/2 lg rms. \$700 incl util. Avail immed.
Garden apt. 3 1/2 rms, \$618 incl heat. Avail immed.

BELLEVILLE Garden apt. 3 rms \$550 incl heat. Avail immed.
ORECHIO AGENCY 667-7733
NUTLEY - NEW 2 bdrm, 2 bath apts (4). Avail April 1, 1989. Lg rms, lg storage. Call for details & get on the "waiting list!" Conv. to trans. Eves call Bob Peters, 667-2993 or REALTOR: RECORDS REALTY 667-5500

NUTLEY 4 1/2 extra lg rms. Gorgeous mod apt. Avail immed. \$720 + util. MAC MUNN CO. REALTOR, 667-3440.
NUTLEY 1 BR w/eff. kit, H/H/W incl. \$475. 1 mo. sec. avail immed. Call 667-5927
NUTLEY 4 lge rooms, H/H/W, no pets, principals only, near NY bus. \$725 Dec. 1 667-8341

CONDOS FOR RENT
N. Newark new town house on Belleville line, 2 lg BR, 2 1/2 baths, attached garage, C/A, W/W carpet, optional fireplace. \$1,000 per mo. plus util. De-Camp Realty Co. Lic Real estate Broker 485-8833 or 744-3100 Fee

COM./BUS. RENTALS
NUTLEY STORE FRONT 700 sq. ft. A/C, 2 lavs, use of clean bsmt, parking in rear; remodeled bldg; avail Jan 1. Possible professional office use! Eves call Bob Peters, 667-2993 or REALTOR: RECORDS REALTY 667-5500

NUTLEY TUDOR - \$180's Yanticaw School, large living rm., dining room, modern eat-in kitchen w/dishwasher, den, 3 bedrooms, tile bath, recreation room, chestnut trim, move-in condition. Lovely Walnut St. loc.

BLOOMFIELD 2 FAM. - 3 GARAGES 4 over 6. Red. \$224,500.
WHITESTONE GARDN. w/GARAGE, LR, DR, mod kit/bath, lg BR, w/w carp. \$122,000.
BRICK CONDO - \$111,900 1 BR w/garage, ultra mod, tile bath, DR, lg LR, w/w carp., appl. N.Y. bus at door. Just reduced.

GLENWOOD Real Estate Agency 429-7380 905 Broad St., Bloomfield

RESIDENTIAL RENTALS WTD.
ATTENTION LANDLORDS!! Apartments Wanted We Screen all Prospective Tenants No Fee To Landlord COSTANTINE REALTY 288 Franklin Ave. Nutley, N.J. Realtor 12/29/88 667-7070

APARTMENTS WANTED ATTENTION LANDLORDS! We have many qualified tenants that are screened and waiting for apartments or homes. You can choose that special tenant at no cost to you. For information call Tony Grande

MARZULLI REALTORS 264 Belleville Ave., Bloomfield, N.J. 743-2306

GARAGE FOR RENT
NUTLEY-Garage, 2 bays, no center wall, lighted, w/water. For clean, quiet use. Off Franklin Ave. \$225 per mo. Call Tues thru Sat, 667-3100.

HOUSES UNFURNISHED
NUTLEY House, 1 block to NYC bus. 3 bdrms, 2 baths, liv rm, din rm, den, porch, rec rm, garage, garden. Quiet st. \$1500/mo. Option to buy. Call 201-362-6246.

NUTLEY HOUSE FOR RENT Vacant Colonial. Lg liv rm, din rm mod EIK, lg den, 3 bdrms, tile bath, newly painted, new w/w tarp throughout. \$1250 + util.

GLENWOOD Real Estate Agency 905 Broad Street Bloomfield 429-7380

OFFICE RENTALS
BELLEVILLE PROFESSIONAL OFFICE 1500 sq. ft. \$1,000 all util incl.
COSTANTINE REALTY REALTOR 667-7070
CLIFTON OFFICE/OFFICES 2500 sq ft modern office located on 2nd floor. Space includes 3 large offices with open area. Central air, alarm system, new carpeting, parking. Call 857-1700, leave message or 857-1073 after 6 PM.

RESIDENTIAL RENTALS WTD.
LANDLORDS HOMEOWNERS
New Jersey Institute of Technology seeks rental units or rooms for faculty, staff, and students. December, January or February availability. No fee or obligation to you. Please contact: Office of Residence Life (201) 596-3039.

ROOMS
FURNISHED ROOMS for rent \$85 per wk. Gentlemen only. Free Parking Nutley. 667-0571

NUTLEY FURNISHED ROOMS IN RESTORED VICTORIAN HOUSE FROM \$70-\$100 PER WEEK GARDEN STATE INVESTMENTS 661-0156

VACATION RENTALS
POCONOS brand new 3 level contemporary, 3 BR, LR, DR, kit, loft, den, 3 full baths, fireplace, juczuzzi. 5 mins from Jack Frost big bowl ski area. In community with club house facilities. \$350. a weekend \$600. per wk also avail for season rental. 777-1711

DIAL-A-SERVICE

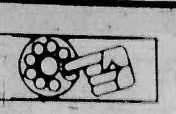

ALARMS

Auto Alarms Installed Car or Truck Remote Control Units on Sale Gary's TV 759-2170 388 Washington Ave. Belleville.

APPLIANCE REPAIR

WE REPAIR *Washers *Dryers *Refrigerators *Air Conditioning Commercial & Central E. Crossley & Son Serv. 667-9278

CARPENTRY

BEN'S CARPENTRY No Job Too Small or Large 743-4841 After 4 P.M.

EVANAN CARPENTER General Home Improvement, Comm, Residential, Reasonable Free Est. 450-0197

GENERAL CARPENTRY *Decks *Basement *Roofs & Windows *Doors *Alterations *Fully Insured Call Joe 751-9659 or 759-8350

CARPET, FURN. DRAPE CLEANING
QUALITY CARPET CLEANING Two-Step Process Shampoo/Steam Clean Owner/Operated Free Est. 429-8272

CLEANING SERVICES
A POLISH TOUCH House Cleaning Service Call Ewa 998-0426 Free Estimates We Do All Services

Camaco Maintenance *Office Cleaning *Fam. Owned & Oper. *Low rates *Fully ins. *Fl. Wax/Shampoo *15% off w/d. Call Anytime 667-0440 667-2636

DRIVEWAYS
ASPHALT PAVING *Driveways *Parking Lots *Concrete Walks *Curbing *Excavating Frank J. Scarola, Inc. 997-P-A-V-E

ELECTRICIAN
AURIEMMA ELECTRIC "We Do It All" Service changes *Elec baseboard heat *Outlets Etc. Indus/Comm/Resid. ic#1660 759-3581

DE LIZIO ELECTRICAL CONTRACTING *Ind. *Res. *Com. *Free Estimates No job too small/ too far CALL 661-2937 License No. 4801

R. MASTERSON Electrical Contractors Comm/Resd./Indus. Serv. *Repairs *Add. *Renov. *New Work N.J. Lic. #9128 Free Est. 235-9410

VALERA ELECTRIC *Commercial *Residential *Industrial *24 Hr. Emergency Lic. No. 7060 CALL 279-4070

GUTTERS
GUTTERS & LEADERS Cleaned, Repaired or Replaced with Heavy Gauge Seamless White or Brown Aluminum. Also Roofing & Siding Repairs. CALL AL ROBERTS 751-5462 or 759-7249 Anytime. Eves. & Weekends O.K. Fully Ins. Free Est.

HANDYMAN
CAN'T COPE? Let me help you solve home care problems. HOME HANDYMAN Best References CALL BILL 667-3682

HANDYMAN WHY PAY MORE? *Roofing *Windows *Gutters Cleaned *Cords *Painting Free Estimates Call Joe 759-0724

HANDYMAN SAL *INTERIOR PAINTING *CLEAN GUTTERS *MINOR REPAIRS Call Anytime 759-1467

HANDYMAN EXPRESS "No Job Too Small" *Carpentry/Plumbing *Painting/Wallpaper *Vinyl Repairs/ Recoloring CALL 450-0819

HEATING
CENTURY HEATING & COOLING, INC. Service & Sales *Res. *Com. *Central Air Systems *Cleaners *Furnaces 667-6422

HOME IMPROVEMENT
Chips Home & Business Improvements *Painting *Shelving Units *Bathroom, Attic, Cellar Renovations *Snow Plowing Free Estimates 751-2941

FREE ESTIMATES 483-2793 JERRY CAPANEAR General Contractor Specializing *KITCHENS *BATHROOMS *EXTENSIONS *Plumbing *Roofing *Paneling *Windows *Ceilings *Attics *Siding *Dormers *Basements

We Sell And Do Our Own Work. No Middleman GARAGE DOORS & ELECTRONIC OPENER INSTALLED 997-3030

HOME IMPROVEMENTS 20 Years Exp. *Carpentry *Kitchens *Plumbing *Bathrooms *Electrical *Rec. Rooms *Decks *Porches *Encls. *Roofing *Window/Door Replc. For Free Estimates CHARLIE 759-4317

Home Repairs & Remodeling We do small Jobs Carpentry, tile repair, paneling, ceilings, etc. Call Fred 667-3918

J. COPPOLA & SONS, INC. Est. 1942 38 yrs. Exp. Specializing in Insulated Aluminum & Vinyl Siding 429-9266 FULLY INSURED

JOHN RICCI *Roofing *Siding *Additions *Dormers *Remodeling CALL 759-3210 Fully Insured

Overhead Garage Drs. *Replaced *Inst. *Serv. Elec. Door Openers *Sales *Installations McDANIEL ENTERPRISES 667-4976

ROOFING GUTTERS *Siding *Trim *Sills *Storm Windows & Doors Free Estimates Call Bob 751-4155 R. C. HOME IMPROVEMENTS

SPERDUTO'S Plumbing & Tile Repair *Bath/Kit. Remod. *Home Improvements *Free Estimates Reasonable Prices Call Jimmy 751-5432

TONY ANSELMO Home Improvements -Ceramic Tiles -Sheetrock & Spackle -Paneling, Drop Ceilings-Bathrooms, Kitchens 460-1526 Free Estimates

TONY NICOSIA & SONS Complete Home Renov. New Additions! 1 Fam. to 2 Fam. Conversion Specialists in Custom *Stock Kitchens Replacement Windows 751-7171 759-5874

Vicidomini Contracting *Spec. In Interior Renovations *Additions *HVAC *Carp. *Elec. *Wall/Floor Finish *Kitchen & Wood Decks CALL 256-4889

JUNK DEALER
BRING IT IN! *Copper *Brass *Steel *Aluminum *Cast Iron *Lead *Batteries Kearny Scrap Metal 478 Schuyler Ave., Kearny Top Prices 991-0432

LAWNS
LAWN MOWER & Snow Blower Repairs Gas Engines Only Top Work Reasonable JOE 235-0283

LIMO SERVICE
VICTORIA LIMO 1988/89 Cars *Wedding *Airports *Other *LOWEST RATES 759-4990

BELL PAINTING CO. Interior & Exterior - Commercial & Residential General Repairs POPCORN CEILING FREE ESTIMATES * INSURED 759-5233

PAINT WELL CONTRACTORS Call for free brochure 751-4325 Commercial - Residential Interior & Exterior Power Water Washing Aluminum Siding Refinished 483-0234

MASONRY
A. FARRO General Contractors *Driveways *Patios *Sidewalks *Railroad Ties *Steps, etc. Free est. Fully ins. 667-8989

Belleville Masonry Serv. We specialize in residential masonry, sidewalk, stairs, patios, foundations, brick veneer, brick pavers, Free Est. Fully Ins. Call Mike 751-9148

J & J Mason Contractors Steps-Patios-Sidewalks Retaining Walls- Repair Work, Etc. "NO JOB TOO SMALL" 338-9033 857-1142

P. A. CARSILO & SON, INC. *All Brick & Concrete Wk. *Sidewalks *Patios *Porches *Retainer Walls *Waterproofing *Free Est. 676-8390

Stone House Construction Custom stone facing Interior & Exterior All Masonry Work J.P. Vignola 667-5291

MOVING & STORAGE
F & J MOVING & STORAGE CO. Local & Long Distance. Fully Insured. Call For Free Estimate Joe Cucuzza 751-2143

MOVING? Call The Professionals Residential - Commercial 7 days a week. No job too big or too small. CALL 478-8685 Lic. No. PM0407

PAUL'S MOVING & TRUCKING CO. *Local & Long Distance *Packing & Light Deliveries Lic. PM00067 675-6640

PAINTING
Any 3 Rooms PAINTED \$79.00 *Plastering *Textured Ceilings & Walls *Fast, Clean Work Husband & Wife Team 667-7440

DE FRANCE PAINTING *INTERIOR *CARPENTRY & TILE REPAIR *FREE ESTIMATES ROBERT DE FRANCE (201) 484-1598

DONADIA Development & Construction Interior & Exterior Free Est. Fully Ins. Foreman Ed Stelly 661-3859

A B O U N T I F U L T H A N K S G I V I N G



HAPPY THANKSGIVING
TO ALL MY CUSTOMERS
MILDRED'S HAIR FASHIONS



301 BLOOMFIELD AVENUE
NUTLEY, N.J.
667-0065

Holiday House Boutique

Lambert's Castle /
GARRET MOUNTAIN
VALLEY ROAD
CLIFTON/PATERSON BORDER

Crafts, Antiques
and Collectibles

November 12 to 27
10 a.m. - 8 p.m. daily
10 a.m. - 6 p.m. Sat. & Sun.

\$2.00 Admission
includes three visits



HAPPY THANKSGIVING SPERDUTO'S

Plumbing & Tile Repair
Bathroom & kitchen remodeling &
home improvements.

Free Estimates
Call Jimmy
751-5432

Good Grief...are merchants
giving me away again. Why
couldn't I have been a dog!



Chairs Plus Furniture Restoration Co.

- ★ Furniture Hand-Stripped
and Refinished
- ★ Custom Lacquering
- ★ French Polishing
- ★ Reupholstering

Specializing in
Living Room & Dining Room
Furniture

CHAIR REPAIRS, REGLUING
RECANING/REBRUSHING

• FABRICS AVAILABLE •

PICK UP & DELIVERY AVAIL.

751-8663



HAPPY THANKSGIVING

FRANKLIN SEA FOOD CO.

469 FRANKLIN AVE., NUTLEY, N.J.
667-0955

FINEST IN FRESH SEA FOOD
COMPLETE TAKE OUT DINNERS

Not Just Nails

Total Nail Care

Waxing • Ear Piercing



- Pedicures • Perms
- Unisex Hair Cuts
- Cellophanes

316 GREYLOCK PKWY.

BELLEVILLE

751-6887

DONNA DeVITO

LOW! LOW! Prices in the town!
Special on Wednesdays & Thursdays
For Men, Women and Children
Wednesdays & Thursdays
Senior Citizens Discount

CHIC BEAU TY SALON

131 Washington Avenue
BELLEVILLE 759-0634
Open Tues. - Sun. 11:22



RICHARDS THE FLORIST

464 FRANKLIN AVENUE
NUTLEY



OLD FASHIONED QUALITY
AND NEW IDEAS

- ★ GOURMET FRUIT BASKETS
- ★ FLORAL DESIGNS FOR
ALL OCCASIONS

667-0011

TONY RULLIS, PROP.

OPEN
THANKSGIVING DAY 9 AM - 1 PM
ORDER CHRISTMAS GRAVE
BLANKETS EARLY. AVAILABLE
FROM THANKSGIVING ON.

Are You Only Half Satisfied With Your Perm?

Why not try our State of the Art

"TRANSFER PERM"

FOR THAT SOFT
NATURAL CURL!

Exclusively at

2ND
FLOOR

HAIRCUTTERS
FOR MEN & WOMEN

127 WATCHUNG AVENUE
MONTCLAIR, N.J. 07042
201-744-6911



Del Polito Hairdressers

12 Belleville Ave.
Bloomfield, N.J.
748-8571

(Opp. A & P Shopping Center)
Complete Hair, Skin and Nail
Care for Men and Women

- Trend Cuts and Styling
- Easy to care for Perms
- Special effect Haircoloring
- Facials
- Hair removal with Honey Wax
- Pedicuring
- Nails...Tips...Wraps...Gel
- Airbrushed nail art of any color
combination and design
- Redken Retail Center
- Brocato Haircare Products
- Foltene Distributor

Tues. & Thurs. 9-5; Wed. & Fri. 9-9;
Sat. 8:30-5:00

Full Service Salon. Hours Tues. to Sat.

A B O U N T I F U L T H A N K S G I V I N G

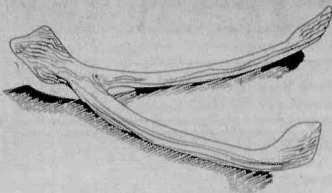

HAPPY THANKGIVING
FROM
McGRANE MORTGAGE CO.
254 KINGSLAND STREET
NUTLEY, N.J.
JOHN & BARBARA McGRANE
667-3231 /667-3232

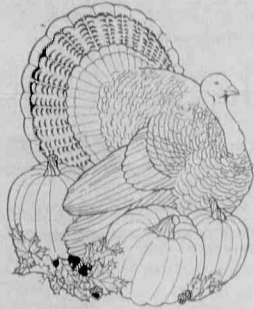

HOLIDAY BAZAAR
SATURDAY, NOV. 19
10 A.M. - 4 P.M.
Christ Episcopal Church
BLOOMFIELD & PARK AVENUES
GLEN RIDGE
Collectibles — Crafts — New Gifts
Baked Goods — Jams — Linens
Jewelry — Plants — Toys — Pictures
Books — Raffle — Refreshments
Proceeds to
The Bloomfield/Glen Ridge
Animal League

FRADE'S
DELI & CATERERS
311-313 UNION AVENUE
BELLEVILLE, N.J.
CATERING
FOR ALL THOSE HAPPY OCCASIONS

HOMEMADE SALADS
PARTY PLATTERS
ITALIAN SPECIALTIES
SEE US FOR YOUR SPECIAL PARTIES
STOP IN FOR A FREE
CATERING MENU
759-3509
OPEN THANKSGIVING DAY
from 8 A.M. - 2 P.M.

"Happy Thanksgiving"
MEYER'S BAKERY & CAFE
227 FRANKLIN AVENUE
NUTLEY, N.J. 667-8587
KIELB'S BAKERY
919 FRANKLIN AVENUE
NEWARK, N.J. 482-0585
MEYER'S BAKERY
382 WASHINGTON AVENUE
BELLEVILLE, N.J. 759-1673
Especially for you we bake with the
pure ingredients that nature provides.
No preservatives added.
"HAPPY TO BE YOUR BAKER"
HOLIDAY PIES 8", 10" & 12"
Pumpkin, Coconut Custard, Lemon
Meringue, Apple, Mince Meat
and Tropical Fruit.
From our family recipe our famous
Holiday Stollen, Poppy Seed Rolls
and Nut Rolls.
*Specializing in
German and Italian Pastries.*
Eleven Varieties of Home-Made Bread
and so much more.
COME AND BROWSE AND TASTE
IN ANY OF OUR 3 LOCATIONS.
In our Nutley Cafe Restaurant
we serve a mouth watering
Holiday Thanksgiving Buffet
starting at 12 noon.
Complete Buffet dinner \$10.50
Open Thanksgiving Day
from 7 A.M. - 7 P.M.

HAPPY
THANKSGIVING

TRIO & CO.
JEWELERS
218 Franklin Ave. Nutley
a Gift of Gold Jewelry:
• Colored Stone
& Diamond Rings
• 14Kt Bracelets
• Cultured Pearls
• Diamond Pendants
& Earrings
• 14K Gold Necklaces
• Status Pins
• Citizen Watches
All at Discount Prices!
PERSONAL SERVICE—
Expert Jewelry Repairs Done on Premises
HOURS: Mon. & Fri. 10 to 8:30;
Tues.-Wed.-Thurs. 10 to 5:30; Sat. 10 to 5
667-8628



CHINESE OPEN KITCHEN
ORDERS TO TAKE OUT
**Golden
Jade**
OPEN SEVEN DAYS A WEEK
751-7708/751-7712
366 MAIN ST. • BELLEVILLE
GRAND UNION SHOPPING CENTER



Say Heartfelt "Thank You" to Your Benefactor
with
SINCERELY YOURS Fruit Baskets
Perfect Gift For All Occasions
WE OFFER:
• Fruit Baskets • Gourmet Baskets
• Cornucopia • Dried Fruit Trays
• Kosher Baskets • Cheese Trays
• Goodie Baskets • Chocolate Trays
• Cookie Trays • Gifts • Balloons
• Imported Chocolates and Cookies
Nationwide Delivery 397 Centre St., Nutley
Major Cards Accepted 235-0345
Corporate Accounts Welcome Ample Parking • Open 7 Days / Week

THANKSGIVING SALE
THIS WEEK ONLY
NOV. 21st thru NOV. 26th
50% OFF
ALL 14K GOLD & DIAMOND JEWELRY
TAKE ADVANTAGE OF OUR CONVENIENT LAYAWAY PLAN FOR CHRISTMAS
GOLD MINE TRADING
726 WASHINGTON AVE., BELLEVILLE
450-0503
MON WED 107 THUR FRI 108
SATURDAY 106
HIGHEST PRICES PAID!
• 10K HIGH SCHOOL RINGS & JEWELRY
• 14K GOLD JEWELRY • 18K DENTAL GOLD
• 18K GOLD JEWELRY • 24K GOLD .999 FINE
**KRUGERANDS
MAPLE LEAFS**
STERLING SILVER
• FLATWARE
• BOWLS
• DISHES & JEWELRY
DIAMONDS
ALL SHAPES & SIZES
ROUND, PEAR, MARQUEE, OVAL
GOLD COINS
ALL TYPES
SILVER COINS
DIMES, QUARTERS, HALVES
SILVER DOLLARS
JEWELRY REPAIR DONE ON PREMISES
INSIDE PATHMARK SHOPPING CENTER

HOME BUYER'S

Guide

ADVERTISE!

In Your
Hometown Newspaper
Call: 667-2100



REAL ESTATE FORUM

By Jim Farese

Q: My home is currently on the market. I'm not very happy with the results my real estate agency has produced. The listing has expired and the new agency I called wants me to reduce the price. I've already reduced it \$20,000 from the original listing price. Now the house next door sold for \$5,000 less than my house is currently listed at. My house is nicer inside plus we have a garage. Other than that the houses are identical. How can it be that my house is still overpriced?

A.: The problem is not that your house is overpriced. The problem is there are not enough buyers to go around for the enormous amount of houses on the market. Most sellers today are faced with a situation of waiting for a special buyer or pricing their house under market value. The buyers have many choices and they are shopping price.

Q: We are a newlywed couple and would prefer to buy a small condo rather than pay \$700 or \$800 per month rent. We don't have a large downpayment but we feel we could put 10% on a \$100,000 condo. Our problem then would be closing costs which I was told could be as much as \$5,000 on this priced home. We both have decent jobs and earn about \$45,000 per year total. Do you have a suggestion?

A.: Yes, several. Your decision is correct. Buy, don't rent. Especially in this market, prices are very negotiable and many sellers are highly motivated, more so in the condo market. Ask the owner to pay the points, or closing costs, even if you have to add them to the purchase price. The difference to you is a few dollars a month over 30 years. Another way is to buy the points down by offering to pay a slightly higher interest rate to the bank or mortgage company. One other alternative is to put 5% down. You would probably qualify for a 95% loan and there are several lending institutions offering these.

(Some of the questions may contain legal or accounting matters. Mr. Farese is not an attorney and advises you to consult the proper authority before any decision is made.)

Send your questions to:
Jim Farese
Century 21 A CV Real Estate
1170 Broad Street
Clifton, N.J. 07013

Century 21 A CV Agency honors Gus Asto

For the second time within three months, Gus Asto has been recognized by the management of Century 21 A CV Real Estate and been named Salesperson of the Month. Gus was chosen for this honor in July and again for September.

A resident of Clifton, Gus joined the agency in April of 1987. He is a graduate of the Clifton school system and Montclair State College. He has continued with an ongoing educational program, com-

pleting several courses necessary for the prestigious VIP Sales Associate designation.

According to Jim Farese, partner in the firm, "Gus demonstrates the utmost in professionalism and is truly indicative of the 'neighborhood professional' image that Century 21 A CV strives to maintain." For any of your real estate needs, Gus can be reached at the Century 21 A CV office on 1170 Broad St., Clifton, 365-2122.

A Portable Quiet Dishwasher

The appliance industry's first Quiet Wash™ portable dishwasher is a Whirlpool. This quietly operating dishwasher uses a sound-conditioned door liner and access panel and a sound-absorbing insulated mastic pad in the baseplate. This system reduces the typical operating sound significantly.

In addition to quiet operation, this dishwasher offers a highly effective washing system, multiple wash cycles, energy-saving options and an array of time- and work-saving features. The unit also has a high temperature washing option, 4-hour delay wash option and an optional conversion kit that allows the dishwasher to be installed under a counter.

Special use and convenience features include in-the-door silverware and cutlery baskets for easy loading and unloading; a rinse aid dispenser to help reduce water spotting; high side racks to support and protect dishes; and an energy-saving air dry option.



One Week Of Trash For Family Of Four Into One Compactor Bag

Handling household trash is an unappealing but necessary job. It's rapidly becoming a critical public policy job as well, as municipalities watch landfills and dumps fill to capacity. What can the average citizen do? Beyond the much-discussed benefits of recycling appropriate materials, homeowners should consider the use of an undercounter trash compactor. Trash compactors like the KitchenAid model shown here can compress one week's worth of trash from a family of four, equivalent to four 20-gallon garbage bags, into one 16-inch by 16-inch by 9-inch compactor bag. Available in built-in undercounter models and freestanding units, the trash compactor not only gives kitchens a neater, tidier appearance, but helps reduce the sheer volume of household trash—and that's important to everyone.

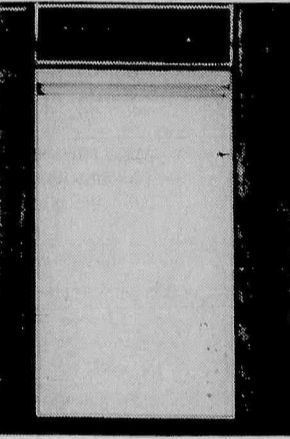

See Page 7 for Additional Listings Century 21 Stanford Agency

<p>Doll House Call to preview this move in condition ranch. Try on this affordable home, offers 4 spacious rooms, plus finished recreation room. Priced to sell! Belleville \$161,000</p>	<p>Colonial Plus Call to preview this 5 BR colonial that features large LR w/frpl., formal DR, kitchen, plus 3 baths. Also offers a private apartment for mom. Belleville \$170,000's</p>	<p>The Business of Success Make it yours with this property that offers 7 one-family houses, plus commercial garage that offers approx. 1600 sq. ft. Bring your calculator, its for counting all the money you can make on this investment. Belleville \$309,000</p>
<p>2 Family Plus Plant your investment in this 2 Family plus a bungalow that is rented and ready. Call in regards to this great rental property. Belleville \$170,000's</p>	<p>The End Conclude your search for the perfect 4 Bedroom Cape. This home is in move in condition. Offers prime location, plus low taxes. Call to preview. Clifton \$200,000's</p>	<p>If You're Just Starting Out — This 2 BR Colonial is a great place to end up. The buy you have been waiting for is waiting for you. Features large LR, formal DR, plus a kitchen. Belleville \$170,000.</p>

Century 21
STANFORD AGENCY

86 Union Ave.
Nutley, N.J.
235-9000

EACH OFFICE INDEPENDENTLY OWNED AND OPERATED

Aluminum Privacy Fence Is Homeowner's Dream For Enjoyment

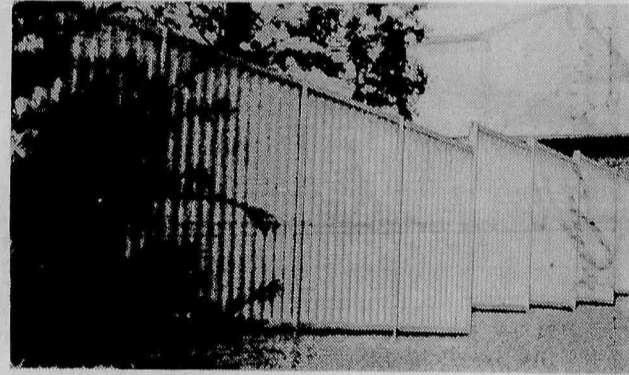

Every year an increasing number of property owners are discovering how to turn their "chore time" into enjoyable "leisure time" by installing a new Jerith maintenance-free aluminum privacy fence. This amazing fence never needs painting or costly repairs because the paint won't crack, chip, or peel. Aluminum extrusions combine with sturdy aluminum panels to produce a fence that is beautiful, strong, and durable.

The Aluminum Privacy Panel Fence is perfect for pool enclosures because even years of repeated splashing from chlorinated water will cause no damage. And the fence will never rust. Aluminum has durability that is not found in most other fencing materials.

Even those without pools would like Jerith's privacy fence because it provides

the ultimate in security and protection against intruders and unknown outsiders. And it creates a lovely retreat for family outdoor activities.

As a manufacturer of aluminum products for over 35 years, Jerith is well known for its high quality and product reliability. This is why Jerith guarantees its aluminum fences for 15 years. A wide variety of attractive traditional styles which complement all types of architecture is available. Other Jerith aluminum fence styles include their Ornamental Fence, Picket Fence, and Basket Weave Fence.

For a free color brochure displaying Jerith's full line of maintenance-free aluminum fences, write to Jerith Manufacturing Company, Dept. HTV8, 2716 Salmon Street, Philadelphia, PA 19134.

American Heart Association
WE'RE FIGHTING FOR YOUR LIFE

The Xaxley Sun 1894
Belleville Times Bloomfield Life 1909 1981
Orechio Publications & TV
YOUR NEWSPAPER
PEOPLE SERVING PEOPLE

REALTORS

We do our Homework

A student. A researcher. An explorer. These terms describe today's Realtor.

Today's Realtor studies home buying trends, researches housing information, and explores current financing packages. Why? To give you the most up-to-date information about the real estate market, so you can make educated buying decisions.

REALTOR

HOME BUYER'S

Guide



180 Centre St.
Nutley, N.J. 07110
667-3440

GEORGE E. MACMUNN CO.

100 Woodport Road
Sparta, N.J. 07871
729-8727

REALTORS

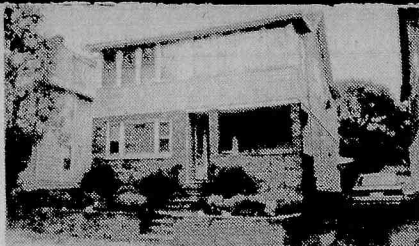

OPEN HOUSE - SUNDAY 1-4PM - 41 HARRISON ST., BELLEVILLE (Between Sanford & Wallace St) 2 FAM. Just Listed, 5 extra lg. rms on each floor; mod kits & baths, oversized 1 car gar., 2 sep. gas heating systems, beaut. cond. ASKING \$255,000.



OPEN HOUSE - SUNDAY 1-4PM, 37 HILLSIDE AVE., NUTLEY (Off Chestnut St.) There is lots of room for growing family, 4 plus BR's, 2 baths, Jacuzzi, frpl, natural woodwork, rec rm, big rear yard. ASKING \$174,900.

**DO YOU KNOW
WHAT YOUR
HOUSE IS
WORTH
TODAY?**

We offer a current market value analysis...
Just pick up the phone & call.

Look for this Emblem:



REALTOR



LAKE MOHAWK - Completely renovated home, quiet park-like loc. w/great views, LR w/frpl, formal DR, brand new kit, 1 1/2 baths, 3 BR's, Fam. Rm. 120x120 lot. ASKING \$159,900.



LAKE MOHAWK - 82x238 lot is setting for this charming home w/3 BR's, gorgeous new kit, frpl in LR, 16x12 DR & great Fam. Rm. w/sliders to patio. Beautiful area, short walk to beach. ASKING \$164,900.

Don't get Ripped off!

Consider the Facts!
Put your advertising dollars where they will do the most good! Put them in the media that is 100% PAID AND HOME DELIVERED THROUGH THE U.S. POSTAL SERVICE!

THE NUTLEY SUN, BELLEVILLE TIMES, BLOOMFIELD LIFE
DELIVER RESULTS! 201-667-2100

OUR BEST NUTLEY HOMES

NUTLEY SPECIAL
Reduced for Early Sale
12x23' family room looks out over beautiful 220' deep yard. Lovely cathedral living room with fireplace, formal dining room, eat-in-kitchen, powder room on 1st floor. 13x18' master bedroom & bath, 2 other bedrooms & bath on 2nd floor. Finished recreation basement w/ powder room. All qualified offers considered.

Bloomfield/Brookdale
WHAT IS YOUR OFFER UNDER \$200,000?
CHARMING SPLIT
5 rooms & bath on 1st level. 1 room & 1/2 bath on 2nd level. Space for large room on 3rd level. Near Brookdale School.
Center Entrance Colonial
Centrally air conditioned 6 room home. One block to stores & transportation to N.Y.

EVERYONE KNOWS
GEORGE T. BOWES
YOUR NUTLEY REALTOR SINCE 1933
681 FRANKLIN AVE. NUTLEY 667-3376

The Home Front
By Nina Kaeser

Did You Know??

To widen a narrow room, choose a rug with a strong horizontal pattern and place it parallel to the short walls. Arrange furniture perpendicular to the walls to break up the length.

Cold draft near a window or door means you're losing expensive heat. Use weatherstripping or rolled cloth to seal the crack.

Window treatment in a recent "show house": a shade of unbleached gauze topped with sheer taffeta curtain; halfway down, the pleated curtain was lifted to a tie-back near the rod, to fall in graceful folds.

Squeaking floors can sometimes be temporarily silenced by squirting a little talcum powder into the cracks between the boards. Eventually, the loose boards will have to be properly secured to the joists.

Garden report: 78 percent of households spend time gardening, but fewer are growing their own vegetables, according to the Natl. Gardening Assn. Flower bulbs are increasingly popular.

If you're just itching to plant flower bulbs of your own, come see the wonderful house-and-garden winners we have for you. You'll find the just-right home at Century 21 Stanford Agency, 86 Union Ave., Nutley. 235-9000.

Paint Your Fireplace For Indoor Entertaining Days

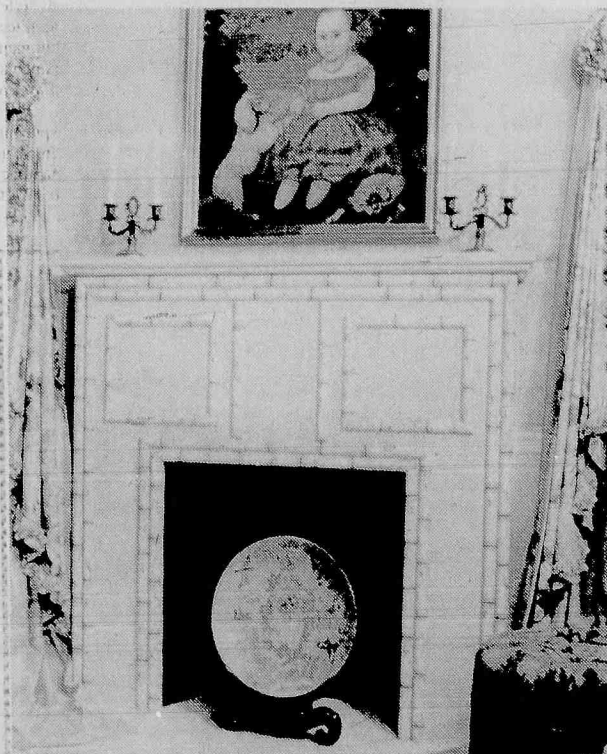

Painted to simulate bamboo, this fireplace shows the dramatic effects you can create with a little imagination and paint, states the National Paint and Coatings Association.

During the indoor entertaining season, activity revolves around your fireplace and is the focal point of warmth and hospitality. The National Paint and Coatings Association urges you to make the most of its potential by applying a fresh coat of paint.

First, prepare surface of masonry by removing all dust and ash particles with a vacuum cleaner. To remove grease and smoke film, scrub with a strong household detergent and wire brush. Remove any peeling or cracking paint with a wire brush and let surface dry completely before painting.

Brick and stone fireplaces require priming and painting with a specially-formulated paint for masonry. Masonry paint is alkaline and has high heat-resistant properties.

Wooden mantels should be primed and painted with interior latex paint. Priming may be eliminated if the surface has been previously painted. And as with all painting projects, begin by cleaning surface thoroughly.

Mantels have enormous potential for application of specialty painting techniques. Purchase a stencil, or if you find yourself in an especially creative frame of mind, design your own stencil! You can also simulate the elegance of marble, or distress the surface by applying a sponging technique.

People seem to gather around the fireplace more than any other area in the home during the indoor entertaining days, so prepare for your guests by applying a fresh coat of paint to your fireplace!

Hardboard Siding Restores Beauty And Saves Repainting



Every homeowner who faces the dismal prospect of repainting his house knows it's going to cost him time and money and aggravation. And he's equally aware that there are just so many times a home can be repainted before the exterior walls will need major work.

Ultimately the homeowner has one of two options: sell the house and leave the problems for the next guy or re-side it.

Re-siding will restore the original beauty of a home, and if the homeowner chooses a low maintenance siding material, he will save hundreds of dollars in future repainting costs. Siding made from pre-finished hardboard is becoming increasingly popular for the purpose because of its durability, toughness and insulation characteristics.

Hardboard is wood converted to fibers that are permanently bonded together under heat and pressure into panel or lap form. These fibers use natural binders and are mixed with other additives to make hardboard tougher than natural wood.

Hardboard siding such as Colorlok, manufactured by Masonite Corporation, comes with a long lasting, factory applied finish in a variety of colors, and will not need repainting for many years. It has no knots or grain to check, split, or crack. Colorlok comes in lap or panel form; the 16-foot long laps are generally used in re-siding and are applied directly over the existing surface.

In addition to its virtually maintenance-free feature, prefinished hardboard siding offers other advantages to the homeowner.

A home becomes better insulated when hardboard siding is used. That means lower electric bills because a home sided with a hardboard remains cooler in the summer and warmer in the winter.

Hardboard also acts as a good insulator against noises because of its high density. In addition, it is not likely to be dented by hail, thrown baseballs, hammer blows or banging ladders. Nor are there any of the creaking and groaning noises associated with metal sidings.

And since hardboard is not a conductor of electricity, a homeowner will not need to be concerned with grounding or interference with television reception.

While hardboard is easy to install and does not require special tools, it is best to employ a professional contractor to re-side a home. Re-siding a home can be quite an undertaking when the area to be covered, length of panels to be handled and other construction work are considered.

NUTLEY — 479 Chestnut St. Raised Ranch - 3 Bed., Alum. exterior — Reduced to \$172,600	APARTMENT RENTALS AVAILABLE FOR NUTLEY, BELLEVILLE AND BLOOMFIELD
TWO CO-OPS — One in Rutherford for \$72,800 and one in Belleville for \$59,900.	NUTLEY — 189 Centre St. Everything new in this vinyl sided Colonial. Ultra mod. kit & bath! Reduced to \$169,000.
NUTLEY — 296 Vreeland Avenue. 4 BR Cape with den & garage. \$225,000.	NUTLEY — 23 Passaic Ave. 6-Family. Sep. heating units. Investment property. \$375,000. Owner Anxious — Wants Offer
FOR SALE REALTY WORLD Monaco Realty 667-8000	NUTLEY — 365L River Rd. Greenknoll condo, large 2 Bed, 1 1/2 baths, balcony, pool — Reduced to \$147,000. Vacant, make offer.
	HMS WARRANTY



ShopRite Does It
RIGHT!

THANKSGIVING SAVINGS

At ShopRite

Grand Re-Opening
ShopRite Of Allentown
Lehigh & 29th St., Allentown, Pa.

2nd BIG WEEK!

The MEATing[®] Place

SWIFT FROZEN 10-14 & 18-22 LBS.
Butterball Turkeys
lb. **.79**

- FROZEN, FOR STUFFING
Pork Sausage Roll . . . lb. **.59**
ALL VAR. SWIFT FROZEN
Brown & Serve Sausages . . . 8-oz. **.89**
ANY SIZE PKG. NOT LESS THAN 80%
Lean Ground Beef . . . lb. **1.59**
U.S.D.A. CHOICE BEEF TOP ROUND
London Broil . . . lb. **2.39**
U.S.D.A. CHOICE BONELESS BEEF
Top Round Roast . . . lb. **2.29**
RIB CUT
Center Cut Pork Chops . . . lb. **2.39**
9-11 CHOPS, LOIN PORTION
Pork Chop Combo . . . lb. **1.69**
CENTER CUT, WATER ADDED
Smoked Ham Steak . . . lb. **2.99**
HORMEL LITE & LEAN, WATER ADDED OR SMOKED
Cure #81 Boneless Ham . . . lb. **3.59**
THIN CUT FROM LEG
Veal Scallopini . . . lb. **6.99**

ShopRite 10-14 & 18-22 LB.
All Natural Fresh Turkey
lb. **.89**

- FROZEN 10-12 & 18-22 LBS.
Empire Kosher Turkeys . . . lb. **.89**
LOW SALT, WATER ADDED
Shank Portion Smoked Ham . . . lb. **.99**
LOW SALT, WATER ADDED
Butt Portion Smoked Ham . . . lb. **1.19**
FRESH AMERICAN OVEN READY
Whole Leg Of Lamb . . . lb. **1.99**
JONES FROZEN, FOR STUFFING
Pork Sausage Meat . . . lb. **1.99**
PERDUÉ W/POP-UP TIMER, 5-7 LBS.
Oven Stuffer Roaster . . . lb. **.99**
TYSON
Fresh Cornish Hens . . . lb. **1.39**
ShopRite FRESH TURKEY
Wings or Drumsticks . . . lb. **.79**
FOR A FAST SNACK, TYSON
Chicken Hot Wings . . . 20-oz. **2.69**
ShopRite FRESH, W/IRIB CAGE
Turkey Breast Portions . . . lb. **1.99**

ShopRite GRADE 'A' FROZEN
All Natural Turkeys
10-14 lbs. & 18-22 lbs.
lb. **.29**
WITH COUPON BELOW
WITHOUT COUPON
lb. **.59**

ShopRite Coupon

WITH THIS COUPON
ONE (1) FROZEN 10-14 LBS. & 18-22 LBS.
ShopRite Grade 'A' All Natural Turkey
FOR ONLY **.29** lb.
With Coupon and single \$50.00 or More purchase (coupon must be presented at time of purchase)
OR 30¢ PER LB. OFF ON ANY BUTTERBALL, KOSHER, FRESH OR FROZEN TURKEY
Coupon good at any ShopRite Market. Limit one per customer. Offer good on \$50.00 or more purchase excluding cost of turkey, coupons, milk, cigarettes or Pharmacy. Video Rentals or other purchases prohibited by law. No rainchecks will be issued for specific weights if product within that weight range is available. Effective Sun., Nov. 13 thru Sat., Nov. 26, 1988.

The Produce Place

ALL NATURAL Fresh Mushrooms
12-oz. **.99**

- BAKED, MASHED OR CANDIED
Southern Cured Yams 3 lbs. **1.00**
A FAVORITE TREAT AAA SIZE
Imported Chestnuts . . . lb. **1.69**
FIRM & HEAVY
Yellow Turnips . . . lb. **.25**
OCEAN SPRAY
Fresh Cranberries . . . 12-oz. **.99**
FAVORITE FOR FLAVOR
White Boiling Onions . . . lb. **.69**
FOR SALADS OR SLICING
Firm Ripe Tomatoes . . . 26-oz. **1.29**
FRESH CHICORY, ESCAROLE OR
Romaine Lettuce . . . lb. **.69**
FRESH CALIFORNIA
Broccoli Rabe . . . lb. **.99**

BUNCHES OF JUICY FLAVOR, CALIF. Emperor or Calmeria Grapes
lb. **.69**

- 40 SIZE, WHITE
Florida Grapefruit . . . 4 for **.99**
113 SIZE, CALIF. 1ST OF THE SEASON!
Navel Oranges . . . 6 for **.99**
WASH. STATE EX. FANCY 96 SIZE GOLD OR 100 SIZE
Red Delicious Apples . . . lb. **.69**
CALIF. EXTRA FANCY, 2 1/4" MIN. & UP
Granny Smith Apples . . . 3-lb. **1.29**
100 SIZE FLORIDA
Juice Oranges . . . 6 for **.99**
U.S. #1 WESTERN 110-120 SIZE
Anjou Pears . . . lb. **.69**
WASH. STATE EX. FANCY, EX. LG. 64-80 SIZE GOLD OR
Red Delicious Apples . . . 56-64 SIZE **.89**
U.S. #1 EX. LARGE WESTERN 70-80 SIZE BOSC OR
Anjou Pears . . . 80-90 SIZE **.89**

The Frozen Food Place

MRS. SMITH'S 10-INCH Deluxe Pumpkin Custard Pie
48-oz. pkg. **2.38**

- REGULAR OR EXTRA CREAMY
Birds Eye Cool Whip . . . 8-oz. **.79**
ASST. FLAVORS, ShopRite
All Natural Ice Cream . . . 1/2-gal. **1.99**

Health & Beauty Aids

ALL SHADES Nice & Easy Hair Color for **3.10⁰⁰**

- COMPLETE VITAMINS FROM A TO ZINC
Centrum Vitamins . . . 130 + 30 FREE **8.69**
ShopRite
Cotton Swabs . . . 2 boxes of 90 **1.00**

The Floral Shoppe

- WHY PAY MORE?
Dieffenbachia Delite . . . 6 in. pot **2.99**

- 3 PLANTS PER POT, IN FULL BUD & BLOOM
Thanksgiving Cactus . . . 4" pot **1.99**
ASST. VAR. FOLIAGE PLANTS
Hanging Baskets . . . 10" pot **6.99**
LONG LASTING, ASST. COLORS
Mini Carnation Bouquets . . . each **2.99**

VALUABLE COUPON
MFG. 10AB0
WITH THIS COUPON
1.00 OFF
TOWARD THE PURCHASE OF 1 LB. OR MORE REG. OR DECAF. WHERE AVAILABLE BULK FOODS.
Cafe Du Jour Gourmet Coffee
012750 ENTER
SAVE 1.00

Fresh Fish Market

AQUACULTURED, STORE SLICED Fresh Norwegian Salmon Steak
lb. **6.99**

- U.S. GRADE 'A' AQUACULTURED, CLEAR SPRINGS (OATIO PAN READY)
Fresh Rainbow Trout* . . . lb. **2.49**
FRESH
Atlantic Smelts* . . . lb. **2.49**
FROZEN & THAWED, 61-70 PER LB., FARM RAISED
Large White Shrimp . . . lb. **3.99**

The Appy Place

STORE SLICED CAMECO Imported Cooked Ham
lb. **2.49**

- STORE SLICED, WATER ADDED
Virginia Style Ham . . . lb. **3.99**
STORE SLICED, HORMEL DILUSSO
Genoa Salami . . . lb. **5.99**
STICK OR SLICING
Hormel Pepperoni . . . lb. **2.99**

ShopRite Coupon
WITH THIS COUPON
ShopRite White Bread
SANDWICH OR ROUND TOP 22-OZ. LOAF
.49
Limit one. Good at any ShopRite Sun., Nov. 13 thru Sat., Nov. 19, 1988.
012740 ENTER
SAVE .20

The Grocery Place

REG. UNBLEACHED OR BREADED Gold Medal Flour
5-lb. bag **.79**

- REGULAR OR NATURAL
Mott's Apple Sauce . . . 1-lb. 8-oz. jar **.79**
CRANBERRY JUICE, CRANGRAPE, CRANRASPBERRY OR CRANAPPLE
Ocean Spray Drinks . . . 1/2-gal. **1.99**
ALL VAR. EXCEPT SUGAR FREE
Carnation Cocoa Mix . . . 10-oz. **.79**
FARM FLAVOR
Apple Juice . . . 1/2-gal. **.89**
ASSORTED VARIETIES
Hi-C Fruit Drinks . . . 1/2-gal. **.89**
REG. OR AUTO FILTER
Savarin Coffee . . . 1-lb. **1.89**
#80 CURLY
Ronzoni Lasagne . . . 1-lb. **.89**
ASST. VAR. EXCEPT SELECT
Stove Top Stuffing Mix . . . 6-oz. **.99**

The Dairy Place

WHOLE MILK OR PART SKIM ShopRite Ricotta
3-lb. cont. **2.99**

- WHOLE MILK OR PART SKIM
ShopRite Mozzarella . . . 1-lb. **1.99**
PHILADELPHIA BRAND
Cream Cheese . . . 8-oz. **.99**
SALT OR SWEET
Land O Lakes Butter . . . 1-lb. **2.49**

The Deli Place

YOUR CHOICE Hormel or Armour Canned Ham
5-lb. can **7.99**

- SLICED
Wilson Bacon . . . 1-lb. **1.19**
WHY PAY MORE?
Best Franks . . . 1-lb. **1.99**
ShopRite MEAT, BEEF OR
Jumbo Beef Franks . . . 1-lb. **1.59**

ShopRite Coupon
WITH THIS COUPON
Sunshine Cheez-It
REG. OR LOW SALT HI-OR WHEAT WAFERS 1-LB. BOX
1.49
Limit one. Good at any ShopRite Sun., Nov. 13 thru Sat., Nov. 19, 1988.
012600 ENTER
SAVE .30

#125 CURLY ShopRite Lasagna
1-lb. box **.49**

- WHY PAY MORE?
Manischewitz Seltzer 4 1-pt. 12-oz. **.99**
CHICKEN, CHICKEN GIBLET OR TURKEY GIBLET
Franco American Gravy . . . 3 10 1/2-oz. **1.00**
FURNITURE POLISH
Endust Lemon . . . 6-oz. **.99**
HEAVY DUTY
Surf Liquid Detergent . . . 1-gal. **5.99**
ASST. VAR. CORONET BATHROOM
Angel Soft Tissue . . . 330-ct. 4-roll **.69**
KOUNTY KIST CUT OR FRENCH STYLE
Green Beans . . . 3 1-lb. **1.00**
OCEAN SPRAY WHOLE OR JELLIED
Cranberry Sauce . . . 1-lb. **.59**
CHUNK LIGHT, IN OIL OR WATER
Star-Kist Tuna . . . 3 6 1/2-oz. **1.99**

The Bakery Place

SANDWICH OR ROUND TOP ShopRite White Bread
22-oz. loaf **.69**

- ShopRite Pies . . . 22-oz. **1.29**
ShopRite CLOVER OR FLAKY
Brown & Serve Rolls . . . 11-oz. **.89**

General Merchandise

MOONLIGHT COLLECTION Stoneware Salad Plate
each **1.49**

- MOONLIGHT COLLECTION STONWARE
Soup/Cereal Bowl . . . each **1.49**
GENERAL ELECTRIC BROWN OR WHITE
12' Extension Cord . . . each **1.59**

FRESH BAKED 10-Inch Pumpkin Pie
42-oz. **2.99**

ShopRite Coupon
WITH THIS COUPON
Nestle Morsels
SEMI-SWEET ONLY 12-OZ. BAG
1.69
Limit one. Good at any ShopRite Sun., Nov. 13 thru Sat., Nov. 19, 1988.
012640 ENTER
SAVE .20

In order to assure a sufficient supply of sales items for all our customers, we must reserve the right to limit the purchase to units of 4 of any sales items, except where otherwise noted. Not responsible for typographical errors. Prices effective Sun., Nov. 13 thru Sat., Nov. 19, 1988. None sold to other retailers or wholesalers. Artwork does not necessarily represent item on sale, it is for display purposes only. Sunday sales subject to local blue laws. Copyright WAKEFERN FOOD CORPORATION 1988.