

20388599 01/15/04 40
CLARK PUB LIBRARY
303 WESTFIELD AVE
CLARK NJ 07066-1704

Fliers at pool stir pot

**By David Learn
Managing Editor**

A couple of fliers found at the pool last week have stirred things up, and not in the water.

The fliers, which advertised a fund-raiser for the Clark Democratic Club, prompted a lengthy discussion at Tuesday night's Township Council meeting as council members questioned Pool Director Pete Smith on the pool's policies regarding fliers.

Soliciting donations or votes for a political organization on public property is illegal under state election law.

Council President Jim Ulrich said Tuesday morning that fliers had been found all around the pool area, in the women's shower room, near the snack bar, and on the pool bulletin board. That, to him, was completely inappropriate.

"It's not something we should be doing at the pool," said Ulrich. "It's not Democratic or Republican. It's the pool."

That was the main thrust of the questions the all-Republican council directed at Smith and at Assistant Pool Director Rose Tomchak, who also is municipal Democratic vice chairwoman.

The pool as a matter of policy does not allow any outside fliers to be posted on pool grounds. The only fund-raisers that the pool does promote are ones done by the swim team, or things given approval by the Township Council.

"This is an isolated incident I was not aware of," said Smith, who said he was unaware of the fliers in the women's room for the simple reason that he's a man and does not habitually enter the women's room.

The council seemed largely satisfied with Smith's explanation that the incident was an isolated one, and that he had reminded staff that they were to remove any fliers or handbills immediately in the future.

For his part, though, Smith objected to what he considered a lack of communication between the council and the pool administration, saying he would have preferred to receive a phone call about the council meeting instead of getting a letter on Saturday without advance notice.

That was certainly how Tomchak herself felt.

"I think it would have been legitimate to call me and say, 'Rose, we'd like to know what's going on,'" she said before the council meeting. "I don't think I should be brought up in front of the council."

All told, the council spent 30 minutes talking with Smith and Tomchak, compared to the 12 minutes it spent on the first part of its meeting. But the topic soon gobbled another 20 minutes more as officers in the local Democratic Party objected to what they saw as high-handed tactics by the council in holding an "inquisition" on the incident rather than contacting local party officials privately to deal with the problem.

"There is no reason why we should call you or any members of the Clark Democratic Club," Council President James Ulrich told Nancy Sheridan, the Democratic chairwoman. "If someone doesn't pick up branches, we don't call the person who doesn't pick up branches, we call the supervisor."

"Are you talking protocol, or are you talking basic decency?" Sheridan shot back. "I'm talking about how this appears to me."

"I don't care what you think," Bonaccorso said.

"That's good to know," Sheridan interjected.

"The flier is up there," Bonaccorso continued. "You're trying to raise money ... It's an obligation the council has, to ask."

The disagreement quickly became a medium for re-airing old grudges, as Sheridan complained about an incident from previous years where politically charged literature was placed under windshield wipers of cars on municipal property, and sitting council members criticized the budget expenditures of the Democratic administration of former Mayor Robert Ellenport.

The last hurrah



Photo By Reena Rose Sabayan

Rebecca Friedman, 3, doesn't look as if she has the end of summer blues, even though she returned to school this week with the rest of the students from throughout the state. For the moment, Rebecca was relishing in the Clark pool's cool water during a recent warm day before Labor Day. Beach balls and other pool toys have been neatly tucked away for the summer.

Bomb scare closes Raritan

**By David Learn
Managing Editor**

A portion of Raritan Road was closed for about two hours Tuesday afternoon as officials dealt with an abandoned briefcase on a bus that they believed might have a bomb inside.

The incident began about 3 p.m. when an NJ Transit driver whom police did not identify noticed the abandoned luggage on the bus. The driver became concerned because the briefcase belonged to a passenger who had left the bus in Elizabeth, and who had made remarks that the driver considered concerning.

Clark Police Capt. Denis Connell would not disclose the alleged remarks, which he said are evidence in the ongoing investigation.

After contacting a dispatcher at NJ Transit for advice, the bus driver stopped the bus on Raritan Road near Schuyler Drive and contacted police.

Clark police responded, along with members of the Union County bomb

squad and the county emergency services unit. Authorities evacuated "10 or 15" houses along Raritan Road during the incident, Connell said.

After on-site X-rays of the suitcase were unable to provide bomb squad officials with a clear sense of what was inside, they took the suitcase out through a window of the bus and opened it from a safe distance away.

"It turned out to be nothing seriously dangerous in there," said Connell. The suitcase contained clothes and other personal items. "A lot of junk."

"All's well that ends well," he said.

Officials on Tuesday evening were interviewing the driver to get a description of the owner of the suitcase. Connell said he had "no clue" whether arrests could be pending in the incident.

Janet Hines, a spokeswoman for NJ Transit, was not available for comment on the incident Tuesday.

Weeks-dead body located in home

**By David Learn
Managing Editor**

A Clark family remains under scrutiny since the grisly discovery last week of a badly decomposed body of an 82-year-old man in their Willow Way home.

The deceased, identified as Nicola Lombardi, lived in the house of his daughter and son-in-law, Donna and Kenneth Keaveney. Police said Lombardi appeared to have been dead for weeks before his death was reported to authorities, at 10:49 p.m. Aug. 28.

The smell from the decomposing body was so intense that police offi-

cers noticed it as soon as they entered the house, said police Capt. Denis Connell.

"The big question is, how can a guy die in the house and be there two-plus weeks?" said Connell.

Lombardi lived in an upstairs room in the house and apparently had had little contact with the Keaveney adults. A 13-year-old foster child in the Keaveney's care had been taking him regular meals, and had been bringing the plates back down empty.

An autopsy performed by the Union County Medical Examiner on

See DELAY, Page 2

Mayor: County looking elsewhere for museum

**By David Learn
Managing Editor**

Opponents to erecting a children's museum on Madison Hill Road may have some good news coming: the county reportedly is looking elsewhere.

The former Esposito Farm on Madison Hill Road has been under consideration as a home for The Children's Museum of Central Jersey at least since Jan. 6, when Freeholder Chairwoman Deborah Scanlon announced the county's interest in developing the site. Since then, it has been a regular source of controversy.

"At this point the county is in very strong negotiations with another municipality to put the children's museum there, and not at the farm," Mayor Sal Bonaccorso announced at Tuesday night's Township Council meeting.

The county is scheduled to hold a public hearing on its plans for the Esposito Farm at 7 p.m. Sept. 15 in the municipal courtroom.

Another public hearing specifically on the Esposito Farm is planned during the Board of Chosen Freeholders' regular meeting on Wednesday at 7 p.m. in the Administration Building, 2 Elizabethtown Plaza, Elizabeth.

Freeholder Alexander Mirabella, who stressed that the county has continuously looked at all options for the museum's location, said an announcement regarding the future of the museum and one of the design plans for the farm is expected Tuesday.

Fourth Ward Councilman Brian Toal, an outspoken critic of any efforts to develop Esposito Farm, urged residents to attend the information meeting, but generally avoided saying anything else.

"It's a pure example of democracy in action" — if it happens, Toal said.

What this means for the site is far from certain. Bonaccorso has said he favors keeping the site undeveloped, but he always has been quick to point out that using the site for

sports fields could draw more traffic to the site than a children's museum.

Toal consistently has advocated using the space for passive recreation. In the past, county officials have avoided committing to anything definite about the site.

Bonaccorso said he does not know the name of the other municipality being considered, and declined to comment further.

One site the county previously has identified as a possible location for the children's museum is a 5-acre site on Green Lane in Union that it bought from the YM-YWHA of Union County for \$3.4 million.

The children's museum is meant to be an educational facility with hands-on interactive displays. Wherever it is built, the children's museum would be run by the nonprofit organization, with an executive director overseeing day-to-day operations and serving as a liaison between the staff and Board of Trustees.

The board currently has 20 volunteer members, but its bylaws allow for up to 30. Among its members are former Acting Gov. Donald DiFrancesco and Barbara Bagger, wife of former state Sen. Richard Bagger.

The children's museum will need to raise about \$12 million to complete the project.

The county on June 19 approved giving the children's museum \$1 million in seed money to plan and develop the museum's physical structure and exhibits, to be paid quarterly over an 18-month period.

The money will come from the county's Open Space, Recreation and Historic Preservation Trust Fund.

Union County bought the Esposito Farm late last year for \$5.45 million, the second purchase of open space under the trust fund.

Regional Editor Mark Hrywna contributed to this report.

Report: Crime in Clark hit six-year high in 2002

**By David Learn
Managing Editor**

Crime in Clark broke a downward trend several years long in 2002, with slight to moderate increases in most forms of crime.

That's the report of the State Police 2002 Uniform Crime Report, an annual collection of data related to crimes committed throughout the state. Crimes are reported by municipality and divided into violent and nonviolent crimes.

Clark police on Tuesday were aware that the report had been issued because of reports in the news media, but had not received copies themselves.

Although the data indicate a general decline in crime throughout Union County, it shows Clark experienced increases in both violent and nonviolent crimes.

Violent crime in Clark jumped from three incidents in 2001 to 12 in 2002. That includes six aggravated assaults, five robberies and one murder, up from only three aggravated assaults the previous year.

The murder was that of Christopher Cooper, 32, of Scotch Plains, whose body was found behind ShopRite in March. Police in late May charged two Newark men with Cooper's murder.

'Car thefts go in spurts. They work the Route 1 corridor, they work the Route 22 corridor, and they work Parkway corridor, for nine months. This was just my bad nine months.'

— Chief Anton Danco

Nonviolent crime had a proportionally much smaller increase, moving from 187 reported incidents in 2001 to 199 in 2002.

The report defines nonviolent crime as burglary, larceny and motor-vehicle theft.

Burglaries in Clark decreased, dropping from 30 reported incidents in 2001 to only 18 in 2002, while larceny moved from 149 cases in 2001 to 160 in 2002.

That comes in a sharp contrast to motor-vehicle theft, which surged from eight reported incidents in 2001 to 21 cases in 2002. That is the most vehicle thefts reported in Clark at least since 1997.

Many of those car thefts happened at retail centers located on Central Avenue, not far from Garden State Parkway Exit 135.

It's that proximity to the Parkway that Police Chief Anton "Sandy" Danco credited with the spike in vehicle thefts.

"Car thefts go in spurts," he said Tuesday night. "They work the Route 1 corridor, they work the Route 22 corridor, and they work Parkway corridor, for nine months. This was just my bad nine months."

Other crimes included in the report are arson, domestic violence and bias crime. There were no reported cases of arson or bias crimes in 2001. There was one of each in 2002.

Danco could not recall the details of the reported bias crime, but he linked the arson to an incident last spring when a pair of juveniles set fire to objects in a trash bin.

The bin was located near Zion Lutheran Church of Clark on Raritan Road. The incident was classified as an arson because the fire could have spread to the structure.

The report also indicates a substantial drop in domestic violence, from 57 incidents in 2001 to 38 cases in 2002, following a countywide trend.

	1998	1999	2000	2001	2002
Burglary	16	9	16	30	18
Larceny	200	207	174	149	160
Motor-vehicle theft	17	19	8	8	21
Nonviolent crime	233	235	198	187	199
Rate per 1,000	16	16	13.6	12.8	14.5
Robbery	3	2	0	0	5
Murder	0	0	0	0	1
Rape	0	0	1	0	0
Aggravated assault	3	4	1	3	6
Violent crime	6	6	2	3	12
Rate per 1,000	0.4	0.4	0.1	0.2	0.8
Arson	0	1	0	0	1
Domestic violence	51	54	62	57	38
Bias crime	1	1	1	0	1
Crime Index Total	239	241	200	190	211
Rate per 1,000	16.4	16.4	13.7	13	14.5

Source: Uniform Crime Report

The rate per 1,000 indicates the number of incidents per 1,000 residents.

Clark is a 4.53-square-mile urban suburb, with a reported population of 14,597 at the time of the 2000 U.S. census. The crime report lists an overall crime rate of 14.5 incidents per 1,000 residents. The violent crime rate is .8 incidents per 1,000 residents, and the nonviolent crime rate is 13.6 per 1,000 residents.

The Police Department was down two police officers in 2002 from its 2001 levels, with 41 men and one woman. The department also employed 12 civilians.

Welcome to THE EAGLE

How to reach us:
The Eagle is published every Thursday by Worrall Community Newspapers, an independent, family owned newspaper company. Our offices are located at 1291 Stuyvesant Avenue, Union, N.J. 07083. We are open from 9 a.m. to 5 p.m. every weekday. Call us at one of the telephone numbers listed below:

Voice Mail:
Our main phone number, 908-686-7700 is equipped with a voice mail system to better serve our customers. During regular business hours, a receptionist will answer your call. During the evening or when the office is closed, your call will be answered by an automated receptionist.

To subscribe:
The Eagle is mailed to the homes of subscribers for delivery every Thursday. One-year subscriptions in Union County are available for \$26.00, two year subscriptions for \$47.00. College and out-of-state subscriptions are available. You may subscribe by phone by calling 908-686-7700 and asking for the circulation department. Allow at least two weeks for processing your order. You may use Mastercard, Visa, American Express or Discover.

Missing newspaper:
If your Eagle did not get delivered please call 908-686-7700 and ask for circulation.

Back issues:
To purchase back issues of The Eagle please call 908-686-7700 and ask for circulation. Additional charges may apply.

News items:
News releases of general interest must be in our office by Friday at noon to be considered for publication the following week. Pictures should be black and white glossy prints. For further information or to report a breaking news story, call 908-686-7700 and ask for Editorial.

Story reprints:
For permission to reprint any item printed in the newspaper you must call Tom Canavan at 908-686-7700. All material is copyrighted.

Letters to the Editor:
The Eagle provides an open forum for opinions and welcome letters to the editor. Letters should be typed, double spaced, must be signed, and should be accompanied by an address and daytime phone number for verification. Letters and columns must be in our office by 9 a.m. Monday to be considered for publication that week. They are subject to editing for length and clarity.

e-mail:
The Eagle accepts news releases and opinion pieces by e-mail. Our e-mail address is Editorial@localsource.com e-mail must be received by 9 a.m. Monday to be considered for publication that week. Advertising is also accepted by email under certain guidelines at ads@thelocalsource.com

To place a display ad:
Display advertising for placement in the general news section of The Eagle must be in our office by Monday at 5 p.m. for publication that week. Advertising for placement in the B section must be in our office by Monday at noon. An advertising representative will gladly assist you in preparing your message. Call 908-686-7700 for an appointment. Ask for the display advertising department.

To place a classified ad:
The Eagle has a large, well read classified advertising section. Advertisements must be in our office by Tuesday at 3 p.m. for publication that week. All classified ads are payable in advance. We accept Mastercard, Visa, American Express or Discover. A classified representative will gladly assist you in preparing your message. Please stop by our office during regular business hours or call 800-564-8911, Monday to Friday from 9 a.m. to 5 p.m.

To place a public notice:
Public Notices are notices which are required by state law to be printed in local weekly or daily newspapers. The Leader meets all New Jersey state statutes regarding public notice advertising. Public notices must be in our office by Monday at noon for publication that week. For more information, call 908-686-7700 and ask for the public notice advertising department.

Facsimile transmission:
The Eagle is equipped to accept your ads, releases, etc. by fax. Our fax lines are open 24 hours a day. For classified please dial 973-763-2557. For all other transmissions please dial 908-686-4169.

Website:
Visit our Web Site on the internet called Localsource online at <http://www.localsource.com>. Find all the latest news, classified, community information, real estate, and hometown chat.

Postmaster Please Note:
THE EAGLE (USPS 005-988) is published weekly by Worrall Community Newspapers, Inc., 1291 Stuyvesant Avenue, Union, N.J. 07083. Mail subscriptions \$26.00 per year in Union County, 75 cents per copy non-refundable. Periodicals postage paid at Union, N.J. POSTMASTER: Send address changes to THE EAGLE P.O. Box 3109, Union, N.J., 07083.

OBITUARIES

Matthew Wilk
Matthew W. Wilk of Piscataway, formerly of Elizabeth and Clark, died Aug. 25 in the Barbara Cheung Memorial Hospice, Edison.
Born in Elizabeth, Mr. Wilk lived in Clark for 43 years before moving to Piscataway.
He was a letter carrier for the U.S. Postal Service in Elizabeth for 30 years and retired several years ago.
Mr. Wilk was a corporal in the Marine Corps during World War II. He served in the Marine Corps Reserve until 1952.
Mr. Wilk was a member of the Polish Legion of American Veterans Post 91 of Elizabeth and the American Legion Post 328 and Veterans of Foreign Wars John Ruddy Post 7863 of Clark.
He also was a member of the National Association of Letter Carriers, the Knights of Columbus Council in Clark and the Senior Citizens of Clark and at St. John the Apostle Church, Clark.
Surviving are a daughter, Nancy Mastrogiovanni; a son, James, and four grandchildren.

Charles Munzing
Charles J. Munzing, 72, of Manchester, formerly of Clark, died Aug. 25 in Jersey Shore Medical Center, Neptune.
Born in Newark, Mr. Munzing lived in Clark and Edison before moving to Manchester eight months ago.
He owned Laning Brick Inc. of Union for 35 years and retired in 1996.
Mr. Munzing served in the Army during the Korean War.
Surviving are his wife of 28 years, Dorine; three sons, Henry, William and Robert; a stepdaughter, Deborah Burns; a sister, Marie Happel; a brother, Walter, and nine grandchildren.

Pat Robertazzi
Pat A. Robertazzi, 84, of Clark died Aug. 27 in the Barbara E. Cheung Memorial Hospice, Edison.
Born in Newark, Mr. Robertazzi lived in Newark before moving to Clark 38 years ago.
He was a truck driver for Anheuser-Busch Brewery, Newark, for eight years before retiring.
Previously, Mr. Robertazzi worked for Ballantine and Sons Brewery,

Newark, for 28 years.
He served in the Navy Sea-Bees during World War II and was a member of the American Legion Post 328, Clark.
Surviving are his wife of 55 years, Lucy; two sons, Pat and Michael; five grandchildren and a great-grandchild.
Henrietta Tischler
Henrietta Tischler, 88, of Clark died Aug. 27 in the Westfield Center Genesis Elder Care.
Born in Bayonne, Mrs. Tischler lived in Poland and Elizabeth before moving to Clark 36 years ago.
She owned the Henrietta Beauty Parlor, Newark and Bradley Beach, for 30 years and retired in 1965.
Surviving are a sister, Jadwiga Langowski, and two brothers, Apolinary and Tadeusz Zasadzki.

Caroline Protko
Caroline S. Protko, 69, of Westfield, formerly of Cranford and Clark, died Aug. 19 in Union Hospital.
Born in Elizabeth, Miss Protko lived in Cranford, Clark and Garwood before moving to Westfield four years ago.
She was an office worker with Schering-Plough, Kenilworth, for many years and retired in 1990.
Surviving is a sister, Betty J. Mason.

Joanne Mogensen
Joanne J. Mogensen, 71, of Belvidere, formerly of Clark, died Aug. 28 at home.
Born in Chicago, Mrs. Mogensen lived in Clark before moving to Belvidere 12 years ago.
She was a dental assistant in Chicago for several years.
Mrs. Mogensen was a graduate of Northwestern University, Chicago.
She was a member of the Ladies Philoptochos of Holy Trinity Greek Orthodox Church, Westfield.
Surviving are two daughters, Pauline Albrecht and Lynn Cucciniello; a son, Martin; two brothers, Andrew and Nick Lekousis; a sister, Mary Prevas; eight grandchildren and two great-grandchildren.

Margaret Pogany
Margaret Pogany, 80, of Edison, formerly of Union and Clark, died Aug. 31 at home.
Born in Newark, Mrs. Pogany

lived in Budapest, Hungary; East Orange, Newark, Union and Clark before moving to Edison in 1994.
She was a secretary at the Malev-Hungarian Airlines, New York City, for 10 years and retired five years ago.
Previously, Mrs. Pogany had been a secretary at the B'nai B'rith Youth Organization in Irvington for 15 years.
She was a Holocaust survivor and had been interned in the Bergen-Belsen concentration camp in Germany.
Mrs. Pogany volunteered in the maternity department at JFK Medical Center, Edison.
Surviving are two sons, Peter and Eugene; a daughter, Ellen Biegel; six grandchildren and a great-grandchild.

George Kokinda
George Kokinda, 86, of Clark died Aug. 30 in the Rahway Geriatrics Center.
Born in Cleveland, Mr. Kokinda lived in Hillside before moving to Clark 52 years ago.
He was a machine operator for American Flange, Linden, for 25 years and retired in 1979.
Mr. Kokinda was an Army veteran of World War II.
He was a member of the Holy Name Society at St. Thomas the Apostle Byzantine Church, Rahway.
Mr. Kokinda also worked at the bingo games and ran the Atlantic City bus trips for the church.
He also had been a member of the Clark Senior Citizens, the American Association of Retired Persons Chapter and the Veterans of Foreign Wars Post 7363, Clark.
Surviving are three daughters, Barbara Heywood, Kathy Carter and Georgina Yelenousky; a son, Andrew; two brothers, John and Peter; six sisters, Anna Ellichko, Helen Silkowski, Julie Simko, Margaret Chulock, Pauline Pollack and Katie Burcin, and eight grandchildren.

John Strychowski
John Strychowski, 86, of Clark died Aug. 30 in the Delaire Nursing Home, Linden.
Born in Brooklyn, N.Y., Mr. Strychowski moved to Clark 50 years ago.
He was a line type set-up man at Amalgamated Printing Co., New York City, for many years before retiring.

COMMUNITY CALENDAR

The Community Calendar is prepared by The Clark Eagle to inform residents of various community activities and governmental meetings. To publicize your community events, mail your schedule to: The Clark Eagle, Attn: managing editor, P.O. Box 3109, Union, NJ 07083.

- Today**
- The Arthur L. Johnson High School Booster Club meets at 7:30 p.m. in the high school library, 365 Westfield Ave.
- Saturday**
- The Clark Democrats will hold a sunset cruise around New York Harbor. Cruise departs from Atlantic Highlands. Cost is \$35 and includes a two-and-a-half-hour cruise, sandwiches and snacks. Cash bar. Reservations are required. For more information, call John Lukac at 732-382-5690.
- Sunday**
- The Clark Historical Society holds open house programs from 2 to 4 p.m. the first and third Sundays of each month through December in the Charles H. Brewer Municipal Building, 430 Westfield Ave., Clark History Room, Room 30.
 - The Polish Cultural Foundation will sponsor a bus trip to the Polish-American Festival at the Shrine of Our Lady of Czestochowa in Doylestown, Pa. The foundation is selling tickets for \$25 a person on a first-come, first-served basis. Buses will depart from the foundation, 177 Broadway, at 8 a.m. Return trip begins at 5 p.m. For more information, call 732-382-7197.
 - Diversity Art Gallery, 4 Valley Road, "Vacation Dreams" exhibit featuring artwork by Burton Longenbach of Clark and other artists from the region. The exhibit will be open 1 to 3 p.m.
- Monday**
- Clark Democratic Club will meet at 8 p.m. in the downstairs room of Molly Maguire's, 1085 Central Ave. The meeting is open to the public. For more information, call 732-382-6884.
- Tuesday**
- The Board of Education will meet at 7:30 p.m. in the Arthur L. Johnson High School library.
- Wednesday**
- The township will hold its second Annual Senior Barbecue from noon to 2:30 p.m. at the Deutscher Club, 787 Featherbed Lane. The barbecue is open to residents 62 and older. There is no cost, but proof of residency is required. For more information or to register in advance, call 732-388-3600.
 - The Zoning Board of Adjustment will meet at 8 p.m. in Room 16 of the Charles H. Brewer Municipal Building, 430 Westfield Ave.
- Upcoming**
- Sept. 12**
- Skulski Art Gallery of the Polish Cultural Foundation, 177 Broadway, will open its fall season with an open house for its "In Tune With Nature" exhibition from 8 to 10:30 p.m. The exhibition will remain open through Oct. 3. For more information, call Aleksandra Nowak at 732-382-7197.
- Sept. 13**
- The Health Department, in conjunction with Accu-med labs, will offer free blood testing to Clark residents age 62 and older. Screening will be performed 9 a.m. to noon at the Charles H. Brewer Municipal Building, 430 Westfield Ave. A 12-hour fast is required for the blood test. For more information, call Health Officer Nancy Raymond at 732-388-3600, ext. 3045.
- Sept. 15**
- The Township Council will meet at 8 p.m. in the municipal courtroom, 315 Westfield Ave.

Delay investigated

(Continued from Page 1)

Friday found no evidence of foul play in Lombardi's death.
Calls to the Union County Prosecutor's Office were not returned.
While police continue to investigate the circumstances surrounding Lombardi's death and the long delay in reporting it, the state Division of Youth and Family Services has removed all three children from the home.
"The primary concern for us is why a 13-year-old foster child was acting as a primary caregiver, and that is something we will be discussing with the family in the weeks ahead," said Joe Delmar, a spokesman for the division.

A decision on whether to return the children or leave them in their current foster homes should be made in the next several weeks, said Delmar.
The Keavenys have been licensed foster parents since 1998. Aside from this incident, their record with DYFS is clean. All three children, who passed physicals performed after their removal, will be monitored for signs of psychological distress connected to the discovery of Lombardi's death.
If the state does return the children to the Keaveny household, it probably will put additional measures in place, such as increased visits by DYFS caseworkers. The last caseworker visit was in July, when nothing unusual was reported.

Calderone School of Music
Established 1975 Certified Teachers
Piano - Keyboard - Organ - Accordion
Strings - Woodwinds - Brass - Voice - Guitar - Drums
Kindermusik Classes for ages 2 to 7
River Walk Plaza
34 Ridgedale Ave.
East Hanover, NJ 07936
(973) 428-0405
256 Morris Avenue
Springfield
(973) 467-4688

A SYLVAN Moment
The moment she surprised you with a great test score.
Help your child take tests with confidence. If your child is struggling on tests — either freezing or not studying effectively — call Sylvan now.
We start with the Sylvan Advantage:
■ We identify your child's specific needs.
■ Followed by individual attention and personalized lesson plans from highly trained and certified teachers.
■ And progress reports for you every step of the way.
If your child is struggling or not being challenged enough, call Sylvan today.
SYLVAN LEARNING CENTER
Learning feels good.
www.educate.com
123 NORTH UNION AVE.
CRANFORD
908-709-0202

Buried With Bills?
Get Out From Under With A Home Equity Credit Line From **THE bank**.

Borrow money based on the equity in your home and your ability to repay. You'll get a great low rate. And the interest may be tax deductible.*

With our Home Equity Credit Line, you can borrow up to \$125,000. But instead of getting all the money up front, you access it as you need it during the first 5 years— simply by writing a check. During those 5 years you'll pay interest only on the amount you use. At the end of 5 years you'll repay the loan over 20 years. Choose from these three options:

Home Equity Credit Line

Variable Rate Income Check Home Equity Line

- First Year fixed at Prime - 0.26%
- Remaining Term is Prime on last day of each billing cycle + 0.24%

3.74% APR**

Variable Rate No Income Check Home Equity Line

- First Year fixed at Prime + 0.365%
- Remaining Term is Prime on last day of each billing cycle + 0.865%

4.365% APR**

Two Step Income Check Home Equity Line

- First 5 Years fixed at Prime + 1.24%
- Remaining Term fixed at Prime on last business day of access period + 1.99%

5.24% APR**

Get out from under now.
Dig out fast by visiting any of our 15 convenient branches serving New Jersey. Or call toll free 1-877-4SI-BANK for an application.

THE bank
SI Bank & Trust
THE bank for you.

www.sibk.com

1-877-4SI-BANK

* Consult your tax advisor regarding the tax deductibility of interest payments. Home Equity Credit Lines are secured by a first or second mortgage on your 1-4 family owner occupied home or condominium provided that title to your property is good and marketable. Loss of the dwelling may occur in the event of default. You must carry insurance on the property that secures this credit line. Home Equity Credit Lines have a maximum combined loan to value (LTV) ratio of 80% on all income check loans and 75% on variable rate no income check loans of the appraised value of the subject property. This offer is valid only in the state of New Jersey. **All Annual Percentage Rates (APRs) are based on The Wall Street Journal's Prime Rate and the margins in effect at the time of commitment. Advertised rates are based on Prime Rate as of 8/25/03. All APRs listed require automatic payment deduction (APD) from an SI Bank & Trust checking account. Add 0.26% without APD. Currently there are lifetime caps of 14% on income check and 14.625% on no income check Home Equity Credit Lines.

Newark woman charged with shoplifting cell phones

A Newark woman has been arrested after allegedly trying to shoplift at Target early Saturday evening.

Monique Hawkins, 38, of 689 S. 16th St., was charged with shoplifting four cellular phones worth a total of \$410.81 at 5:56 p.m. Saturday. Police filed separate charges for hindering her arrest after Hawkins allegedly gave them false information about herself.

Hawkins was released on her own recognizance pending a court date on the Clark charges, and then was turned over to the Rahway Police Department because of outstanding warrants there.

POLICE BLOTTER

At the same time, police also arrested Gail Marshall, 39, on outstanding warrants from Union and Newark, totaling \$365. Police listed Marshall as having the same address as Hawkins.

Marshall was handed over to Union police.

Police arrested Reginald Grandlin, 22, of 1175 New Brunswick Ave., Rahway, at 2:36 p.m. Aug. 25.

Grandlin was arrested on outstanding warrants from Rahway, Sayreville and Woodbridge, totaling \$2,050.

A motorist reported criminal mischief to a vehicle at 4:52 p.m. Aug. 25.

The vehicle was parked at a Westfield Avenue business. No other information was released.

Police charged a Woodbridge man with driving while intoxicated at 9:37 p.m. Aug. 25.

The driver, identified as Salvatore Mazzella, 46, of 137 Arthur Ave., Colonia, also was charged with careless driving.

He was released pending a court date.

A Fulton Street resident reported being the victim of burglary and

motor vehicle theft, at 12:48 a.m. Aug. 26.

A Nassau Street residence was reported burglarized at 7:02 a.m. Aug. 26.

A St. Laurent Drive resident reported losing a cellular phone, at 10:45 a.m. Aug. 26.

Police have charged a Red Bank man with attempting to steal DVDs from ShopRite.

Matthew Fischer, 21, of 4 Tulip Lane, Red Bank, was arrested at 1:21 p.m. Aug. 26. The DVDs were worth a total of \$99.49.

A wallet that went missing from ShopRite showed up later the same

day at Marshall's, but without any cash.

The wallet had been left in a purse in an unattended shopping cart at the store. Other personal information remained in the wallet when police recovered it.

Seymour Opperman, 74, of 145 Grandview Ave., Edison, was arrested at 1:22 p.m. Aug. 28 on outstanding arrest warrants, police said.

The warrants, issued by Winfield and Newark, totaled \$650 in outstanding fines for alleged motor-vehicle violations.

Police arrested Robert Brown, 38, of 523 W. Walnut St., East

Orange, on an outstanding contempt-of-court warrant worth \$500, at 7:54 p.m. Friday.

Brown was being held at Essex County Jail at the time of his arrest. Police took him to Union County Jail.

Clark Volunteer Emergency Squad took a 70-year-old woman to Rahway Hospital after she reported having trouble breathing at 10:46 a.m. Aug. 27.

Clark Volunteer Emergency Squad took a woman to Rahway Hospital after she reported having abdominal pains at 3:26 p.m. Aug. 27.

The woman had been at a Central Avenue business.

EVENTS

ALJ Booster Club holds inaugural meeting of year

The A.L.J. Booster Club will hold its first meeting of the school year on 7:30 p.m. today in the Arthur L. Johnson High School library.

Attendees will be able to meet fall coaches and athletic director Carl Peterson.

Meetings will be held in the library at 7:30 p.m. the first Thursday of every month.

For more information, call Jim Molloy at 732-388-4543.

Political party to meet Monday at restaurant

The Clark Democratic Club will

hold its monthly meeting at 8 p.m. Monday in the downstairs room of Molly Maguire's, 1085 Central Ave.

The meeting is open to the public.

For more information call 732-382-6884.

Democrats organizing cruise around New York

Experience the sights and sounds of a working harbor. Watch the sun set over the Statue of Liberty. See the lights of the city that never sleeps.

Join the Clark Democrats for a Sunset Cruise around New York Harbor Saturday.

Cruise departs from Atlantic Highlands. Cost is \$35 and includes a two-and-a-half-hour cruise, sand-

wiches and snacks. Cash bar. Reservations are required.

"We're excited to offer this opportunity for everyone to get together to socialize and enjoy the sights of the harbor," said John Lukac, Clark Democratic vice chairman. "It should be a wonderful evening. Everyone is welcome aboard."

For more information, call John Lukac at 732-382-5690.

Seminars present church view on value of life

St. Agnes Church, 322 Madison Hill Road, will offer insights into the Catholic beliefs on life through a series of talks.

The series will be held from 7:30

to 9 p.m. Mondays in October. Programs include Stem Cells and Cloning, Oct. 6; Post-Abortion Healing, Oct. 13; Euthanasia and End-of-Life Issues, Oct. 20; and Death Penalty, Oct. 27.

The seminars are free, open to the public and will be held in the church auditorium. There will be a question-and-answer period afterward.

Mass will be celebrated each at 7 p.m. each Monday.

For more information, call Mary Thoden at 732-382-2749.

Art gallery invites public to get in tune with nature

Skulski Art Gallery of the Polish Cultural Foundation will open its fall

season with a presentation of works "In Tune With Nature," from Sept. 12 to Oct. 3.

An opening reception is scheduled for 8 to 10:30 p.m. Sept. 12. Admission is free.

The show features sculpture by Lubomir Tomaszewski, Ivan Bratko, Julie Ambrose and Renata Komorniczak; paintings by Maria Fuks, Aleksandra K. Nowak and Arthur Skowron; drawings and prints by Janusz Skowron; photography by Eva Rubinstein and Janek Hausbrandt; tapestry by Josephine Tomaszewski; and music by Polish jazz musician Krzysztof Medyna and other instrumentalists.

"In Tune With Nature" was initiated

in 1994 by Lubomir Tomaszewski, a Polish sculptor living in the United States. Since then, the group has exhibited in the United States, France, Germany and Poland.

Members of the group represent a variety of artistic expression, including painting, sculpture, drawing and graphic art, tapestry and photography. They enter other domains as well and the shows they organize often include improvised music and dance.

The Polish Cultural Foundations is located at 177 Broadway.

The gallery is open for the public 5 to 9 p.m. Tuesdays through Fridays, and 10 a.m. to 1:30 p.m. Saturdays.

For more information, call Nowak at 732-382-7197.

SENIOR NEWS

AARP members sought

The chapter invites area residents with membership in the National AARP to join the local group and enjoy the social gatherings, trips and volunteer programs and to keep abreast of matters of interest to retirees and those anticipating retirement.

Ongoing AARP activities include volunteer programs at Runnells Hospital under the leadership of Marian Connolly.

There is a need for socks, jogging pants and any other usable and suitable clothing for patients. Dan

Flynn will collect teddy bears for children in homeless shelters, starting in September.

AARP still has openings for the following trips:

Sept. 15-19: Wildwood Crest-Pier 6600, on the beach. Room costs are for a double, \$312; a single, \$372; and a triple, \$287.

Oct 15: Platzl Brauhaus, Pomona, N.Y., for Oktoberfest. Cost is \$59.

Nov. 5-6: Foxwoods Casino with bonus. Mohegan Sun Casino with buffet. Rooms cost \$112 for a double; for a single, \$142; and for a

triple, \$102.

Dec. 3: Trip to Hunterdon Hills to see "Playhouse Christmas." With luncheon choices. Cost is \$67.

The public is invited on all trips where space is available.

For more information, call Ann Miskovic, AARP trip coordinator, at 732-388-4033.

Seniors to meet Sept. 18

General meetings of Clark Seniors are held the third Thursday of the month.

The next meeting will be held Sept. 18. Meetings are held in the

Senior Center, 400 Westfield Ave.

For more information, call Lilian B. Krov at 732-381-3823.

Second senior barbecue to be held in early Sept.

The township will hold its second Annual Senior Barbecue, hosted by Mayor Sal Bonaccorso, Wednesday.

Open to residents 62 and older, the barbecue will run from noon to 2:30 p.m. at the Deutscher Club, 787 Featherbed Lane. There is no cost.

Proof of residency is required. For more information or to register in advance, call 732-388-3600.

Senior bus service

For free senior bus service, call the Municipal Building at 732-388-3600 from 9 to 11 a.m. one day in advance to reserve a seat on the bus, Mondays through Fridays, except holidays.

Call the same number if it becomes necessary to cancel your reservation. The schedule is subject to change.

Mondays: morning, ShopRite; afternoon, Clark shops, library, Municipal Building.

Tuesdays: morning, Union Plaza, Pathmark/National Wholesale Liq-

uidators; afternoon, Watchung/Blue Star.

Wednesdays: first Wednesday, Woodbridge Mall; second Wednesday, Menlo Park Mall; third Wednesday, Woodbridge Mall; fourth Wednesday, Middlesex Mall; if a fifth Wednesday, Woodbridge Mall.

Thursdays: morning, ShopRite; afternoon, Clark shops, library and Municipal Building.

Fridays: morning, A&P, Kmart and Wal-Mart; afternoon, Aviation Plaza, Linden; last Friday of month: A&P and Route 1 East Brunswick Flea Market, weather permitting.

w e s t f i e l d w o o d b r i d g e



Opening

day, September 20th, 2003

10:00 a.m. to 5:00 p.m.

ingfield Avenue

New Jersey 07901

732.277.6565

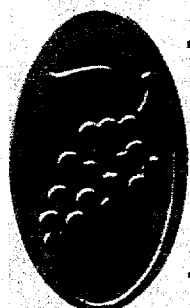

Your Resource for Exceptional Living

SUMMIT WINE VAULT
TOWN & COUNTRY
Fine Wines & Spirits Marketplace

w . t o w n a n d c o u n t r y w i n e . c o m

COMMUNITY FORUM

EDITORIALS

Stick to basics

At Valley Road School, it's still possible for an entire class of students to have a joint session on the computer. Across the township at Frank K. Hehnly School, such an experience is a thing of the past.

That's an inequity that at least some Board of Education members hope to change with the potential purchase of approximately two dozen laptop computers. Not a bad idea. The board should continue to explore its options, but at the same time, it should heed the experience and advice of administration officials with reasonable objections to the board's solution.

Computers are useful tools to an education, but they are not foundational. A painting program, whether advanced as Paint Shop Pro or as basic as Microsoft Paint, is no substitute for having children dip their brushes, their fingers or even their entire hand, into a tray of colors and discovering the joy of creating art firsthand. Similarly, learning how to touch-type is no substitute for building good penmanship skills, particularly at an age when coordination and motor skills still are developing. Additionally, while a set of CD-ROMs can contain the same information as an encyclopedia, students who search through the volumes of the Encyclopedia Britannica also learn dogged patience, build persistence and develop other personal traits and skills that a computer, with its immediate gratification, just can't build.

We won't even mention how unreliable the World Wide Web is for purposes of doing research.

The chief argument for having a computer program is that computers are the way of the future, and that children who do not get adequate exposure to those computers will be left behind. That's a hard argument to counter, but mostly because it says nothing. A computer is a tool for learning, not the object of learning itself. The reasoning skills that are necessary for working a computer are basic and drilled into children from the beginning for the very reason the computer program is desired so hotly: Try as you might, you just can't get away from computers.

At the elementary level, students mostly are going to learn how to run software applications. That's not a very difficult skill to acquire, and not generally one worth spending much class time on. More advanced skills — programming in CGI, designing documents in HTML, and using logic to solve problems — are something better learned in middle or high school, or even at home.

When all is said and done, it is basic skills — not computer skills — that elementary schools and their students should concentrate on mastering. That's especially important in light of Kumpf School's failure last year to deliver a satisfactory performance on the Grade Eight Proficiency Assessment exam. If elementary schools become distracted from that purpose by the siren call of popular technology, more problems on the GEPA are likely.

Of course, computers can be useful tools in the hands of a good teacher. Business Administrator William Takacs, at the next board meeting, is supposed to make a report on what he has found it will cost the district to create a computers-on-a-cart class such as board member Karen Amalfe has suggested. The administration already has said that it would consider such an expense a waste of money.

If the district can find a workable and responsible way to provide the computers, and administrators believe a computer program would be a valuable asset to children's education, then the board should authorize the expenditure. But if administrators believe the money is better spent elsewhere — particularly if it is anywhere near the \$60,000 figure Takacs has cited at prior meetings — the board needs to listen to the advice of its paid professionals, and let the computers go.

Speak

If you've ever attended a meeting of the Township Council, there's something that should be painfully obvious: Very few people are there.

The Township Council usually meets at 8 p.m. the first and third Mondays of each month. The first meeting, held at the Charles H. Brewer Municipal Building, is where councilors, the mayor and township professionals discuss the proposed ordinances and official positions the council will vote on when it meets two weeks later in the municipal courtroom. The meetings are open to the public.

On Sept. 15, if there's something you think needs to change in Clark, come to the Township Council and let them know. And even if you think everything's fine, do your civic duty and come anyway. You might be neither amazed nor entertained by what you see, but you will be informed.

And that's what makes our democracy work.

"No substantial famine has ever occurred in a country with a democratic form of government and a relatively free press."
—Amartya Sen, Indian economist, 1998



Photo By Barbara Kokkalis

ON GUARD! — Gabrielle Guarino and Nicole Thwaites, both 16, do battle with pugil sticks as they try to knock each other off their pedestals.

I don't rule the world, and that's just fine with me

As I write this, my 33rd birthday slowly but surely is slipping further and further into the past.

Thirty-three doesn't seem like a particularly significant milestone. For one thing, it lacks that ending zero we usually associate with landmark ages and anniversaries.

Additionally, while it's too high to be considered truly young, it's also shy of what we generally consider middle-age, and nowhere near old.

Still, it's definitely something. When he died at the age of 33, Alexander the Great had conquered most of the ancient world, spreading the Greek language across three continents and seeding civilizations from Egypt to India with pockets of Hellenistic thought.

By the time of his death in 323 B.C., Alexander the Great had laid the foundations for what eventually would become modern Western civilization. In contrast, I'm the managing editor of two weekly newspapers and like to make fun of inspirational e-mail.

Somehow, that just isn't all that impressive by comparison.

Three years ago, when I turned 30, I made an ironic list of ways I would live my life differently if I were given

Speaking for Myself

By David Learn
Managing Editor

the chance. Two of my favorite regrets were that I had tried to do something self-fulfilling rather than making millions of dollars, and that I had engaged immediately in trying to make the world a better place rather than saving such altruism for my retirement years.

Three years later, I'm still not very close to making it big. As any career journalist will admit, this is not a profession that pays especially well. The salary is hard to quantify, but it's somewhere between "diddly" and "squat." Nor do I see this as likely to change, since by my nature I don't seek jobs where the principal reward is pecuniary.

The truth is that I know what my future will bring. In the next 40 or 50 years, assuming I live that long, I'll probably enjoy moderate success as a

writer. I'll write and publish a few books, possibly tour a little bit to promote them, and then I'll die.

Within a few years, no one aside from family members and a few close friends will remember me.

I not only know that, I'm content with it. At the moment, the chief joys in my life are my wife, Niki, and our two daughters, Eowyn and Ruth.

They are more important to me than any career ever could be, and the time I spend with them is more exciting than any news story, no matter how hard-hitting or exclusive it is.

Eowyn is almost 4, and the evenings I spend with her are the highlights of my work week. They're a nonstop whirlwind of playing hide-and-seek, holding ticklefeats and all-around commotion before we settle down for a bowl of ice cream, stories and bedtime.

On weekends, whatever we can do together, we do. She has helped me to do everything from baking cookies, to turning compost and opening my presents.

Ruth is just shy of her 10-month mark. She lightens the load on my shoulders as soon as I come in the front door and she greets me with her wide, grinning toothlessness. One of

the great joys of being a father is to watch her grow, as she slowly unfolds her language skills and takes her first steps into the world.

History tells us that Alexander the Great built one of the greatest empires the world has ever known. Ruling the ancient world without descending into the barbarism other emperors were known for, he united the city-states of Greece before conquering Turkey and Phoenicia, subduing Egypt and building an empire that reached as far east as India.

That's impressive, but what we often forget is that when Alexander the Great died among the ziggurats of Babylon, it was after a night of carousing. He had conquered the entire world, and found it to be a desolate and empty thing because there were no challenges left. He died in despair.

In many ways, he's a great prototype for today's professional. Many men, including my own father, lament that they spent too much time at the office and missed the best years of their lives with their children. I hope one day to quip that I spent all my time with my family and missed the best days of my career.

That would be a good life.

Asters add needed color to fall flower gardens

Sometimes I think that I have spent my gardening life discovering the obvious. Asters are a case in point.

In western New York State, where I was raised, they teamed up with goldenrod to make a stunning rural tapestry every fall. But I took them for granted. Now, however, I have awakened, and like Sleeping Beauty, or possibly Rip Van Winkle, I have seen the light. It's time to give asters their due.

The word *aster* comes from the Greek word for star, a reference to the starlike configuration of the flower petals. At some times and in some places, asters have also been known as starwort, frost flowers or Michaelmas daisies.

The latter nickname is derived from the fact that asters generally bloom in the fall, often around the time of the Christian feast of St. Michael the Archangel, Michaelmas in Old English, which falls on Sept. 29.

I began gaining an appreciation of asters about the time I realized that the gardening season does not end in mid-August, and that fall means more than a few petted chrysanthemums by the front door.

Even city dwellers can see wild asters, usually one or more of the small white-flowered aster varieties that spring up just about everywhere, including sidewalk cracks and vacant lots.

The half-inch flowers have small yellow centers that darken as the blossoms age, crowding onto stems that

The Gardener's Apprentice

By Elisabeth Ginsburg

grow to be about 18 inches tall. For years I have behaved in schizoid fashion toward the little whites, alternately ignoring them, snatching up as many as possible to use as filler in bouquets, and attempting to eradicate them from my home garden.

This is ultimately an act of futility because no matter what I do, they triumph in the end, returning every year.

I am much more enchanted with two other native asters, the New England aster, *Aster novae-angliae*, and the smooth aster, *Aster laevis*.

The New England variety is gorgeous, 3 to 7 feet tall, with deep, rosy purple flowers composed of numerous petals.

The authors of my wildflower book mention that professional growers often cultivate New England asters. Available cultivars include the tall, magenta-flowered *Andenken an Paul Gerbe*, a German selection; and *Purple Dome*, which at 18 to 24 inches is relatively low-growing and extremely floriferous.

The species form of smooth aster has small flowers with pale bluish-purple petals. The plant is less dramatic than its New England cousin, but, at least in the places that I fre-

quent, somewhat more plentiful.

One of its cultivars, *Aster laevis Bluebird*, sports light blue-purple flowers that are one inch, somewhat larger than ordinary aster blooms.

Another medium- to tall-growing aster species is *Aster Novi-Belgii*. Varieties include the pink-flowered *Patricia Ballard*, the eponymous *Bonningdale White* and the vivid blue *Richness*, bred in England.

If your garden and pocketbook are big enough, try them all.

Though lacking an appreciation of the tribe as a whole, I have certainly had a few asters in my home garden before now.

Several years ago I acquired *Aster Hella Lacey*, a tall specimen that bears an obvious relationship to the New England aster.

Named for the wife of garden writer Alan Lacey, *Hella* has thrived and multiplied to the point where this year I will have to make some divisions.

In my former garden I also had two anonymous grocery store asters that grew to be about 18 inches tall and bore soft blue flowers.

Though they were nameless, these two asters have performed magnificently in the garden, growing more impressive every year.

Despite my best efforts, my garden usually lacks color at this time of the year. Rather than stuffing it full of chrysanthemums, I have resolved to make use of my recent enlightenment and invest in a few more asters.

The *Marie Ballard* New York aster — no doubt a cousin of *Patricia Ballard* — is as tall as *Hella Lacey*, with double flowers in a deeper shade of blue. I think *Marie* and *Hella* will look delightful standing shoulder to shoulder.

The only flaw that these tall varieties possess is rather unattractive legs, but fortunately there is an easy remedy.

One of the catalogs offers a collection of dwarf New York asters in assorted shades that I could plant in front of them. I also might invest in a *Mönch* aster, a light blue-flowered hybrid that stands taller than the dwarfs and shorter than *Hella Lacey*.

If in the midst of all this aster-related activity I find myself addicted to the genus, there are lots of options. It has at least 500 members.

Of course aster enthusiasm also comes wrapped in the plant lover's eternal paradox: so many varieties, so little sunny space.

Elisabeth Ginsburg is frequent contributor to this newspaper.

Our policy on letters and columns

The Clark Eagle welcomes submissions from its readers. Letters to the editor or opinion pieces on any subject will be considered for publication on the opinion pages.

WHAT? WHY?

HERE'S A CHANCE for all readers to share their answer to questions presented in this column. We will publish responses a week later. Send comments or suggest another question to WHAT and WHY, P.O. Box 3109, Union, N.J. 07083 or e-mail to editorial@thelocalsource.com. Please include your town name.

HAVE THE SALARIES FOR SCHOOL SUPERINTENDENTS FINALLY REACHED THE TOP LIMIT? DO YOU THINK \$160,000 PLUS BENEFITS IS AN EXCESSIVE SALARY FOR THAT JOB?

The Eagle
Your Best Source For Community Information
Published Weekly Since 1990

Published By
Worrall Community Newspapers, Inc.
1291 Stuyvesant Avenue
Union, N.J. 07083

(908) 686-7700

©Worrall Community Newspapers, Inc.
2003 All Rights Reserved

Articles, pictures and advertisements herein are the exclusive property of Worrall Community Newspapers, Inc. and any republication or broadcast without written permission is prohibited.

David Worrall
Publisher

Tom Canavan
Editor In Chief

Mark Hrywna
Regional Editor

David Learn
Managing Editor

George S. Gannon
Marketing Director

Robert Pisaeno
Sales Director

John D'Achino
Circulation Director

Time again to watch the freeholder changes?

A new municipal chairman in Plainfield could spell potential changes for the freeholder board. Mayor Al McWilliams wrested control of the Democratic Party in June's primary from Assemblyman Jerry Green. A former freeholder, Green was the Democratic chairman for many years until the party's reorganization when McWilliams was elected chairman.

It could be that McWilliams will want his own freeholder on the county board when he gets the chance, which could be in 2004 when Freeholder Lewis Mingo's term expires. Historically, the Plainfield municipal chairman has had the courtesy of selecting a freeholder from Plainfield and word is that McWilliams is not fond of Mingo.

It seems an annual rite the rumors that float about regarding which freeholder is on the outs with party leadership.

Nicholas Scutari of Linden and Mary Ruotolo of Westfield always seem to be mentioned as possibilities for not seeking re-election. It seems Scutari is in and out of the doghouse frequently with party Chairwoman Charlotte DeFiliippo.

County Seat

By Mark Hrywna
Regional Editor

Similarly, Ruotolo's name always comes up as being the next freeholder to ride into the sunset, only she already has the state job that's usually used as the carrot. She joined the board in 1998 along with Mingo and the two have been elected together, with Daniel Sullivan of Elizabeth, each year since.

Ruotolo has said she'd like to serve a third term but there's always talk of replacing her because of her relationship with the chairwoman. If both Mingo and Ruotolo are replaced next year, one can bet that Sheriff Ralph Froehlich would remain to lead the ballot with Sullivan to complement two new freeholder candidates.

Then there's always the idea the current term will be Froehlich's last. But he has said he'll run again, which would be his ninth term. He's already the longest-serving sheriff in state history with eight, three-year terms.

Assemblyman Joseph Cryan —

who also serves as Union's municipal chairman and vice chairman of the state Democratic Committee — was quietly appointed as the new undersheriff in the Union County Sheriff's Office at an annual salary of \$95,000, to with his \$49,000 Assembly salary, replacing the retiring William Malcolm.

Cryan's name is always first on the list when talk revolves around a successor to Froehlich. It's long been rumored that Cryan would like to be sheriff, a post his father, John, held for many years in Essex County.

But before all of next year's gossip, there's still this year's election, which Republicans are still banking on as to have some success while they have a chance. With a second straight election season with no big race on the ballot, it's the GOP's chance to capitalize. You can bet the governor's poll numbers will be highlighted in the races for Senate and Assembly at the top of the ballot this fall. Last year, Union County Republicans were excited about running against former U.S. Sen. Robert Torricelli before Dems switched candidates in September.

But speculation about a Democrat

being replaced on the party line each year is sometimes just that. In 1999, the party replaced Donald Gonçalves of Elizabeth with former Elizabeth school board member Angel Estrada.

Last year it was Chester Holmes of Rahway who was speculated not to be seeking re-election this fall or being bumped off the party line after Rick Proctor, Rahway's Democratic chairman, filled Linda Stender's seat and earned election to a full term. That speculation arose out of the fact that the freeholder board rarely has two members from a city as small as Rahway. However, Holmes is on the ticket along with Deborah Scanlon of Union and Alexander Mirabella of Fanwood, formerly of Roselle Park.

Those three will be facing Republicans Kenneth Haynes of Roselle, Bob Reilly of Winfield and Stuart Kline, a councilman from Fanwood. There are two other candidates, in addition to the major parties: Joe Renna of Cranford, a county employee and Independent, and Green Party candidate Barbara Briemer of Westfield.

Mark Hrywna can be reached at mhrywna@thelocalsource.com.

EVENTS

PTA sells candles to raise money for Hillside School

The Hillside Avenue School PTA fall fund-raiser featuring Yankee Candles and candle accessories will be held today through Sept. 26.

Sale packets, including order forms, are available in the main office at Hillside Avenue School. All order forms and accompanying payments need to be returned by Sept. 26.

For more information, call Colleen Goeller at 908-272-6941.

Fund-raiser to highlight upcoming fall fashions

Cranford Cares for Kids will sponsor a Fall into Fashion charity fund-raiser dinner and fashion show from 6:30 to 10:30 p.m. Sept. 24.

The event will be held at Galloping Hill Caterers in Union. Admission costs \$35, with advance ticket sales only. No tickets will be sold at the door.

Tickets are available at 4-D Jewelers, North Union Avenue, S.I. Bank, Walnut Avenue, and American Princess Nail Salon, Alden Street.

For more information, call 908-272-8425.

Fashions for the show will be supplied by Jude, Alden Street Clothiers and Chiquita's.

Cerebral Palsy League holds tricky tray auction

The Cerebral Palsy League will hold its second annual tricky tray gift auction at the Westwood in Garwood on Nov. 2.

The volunteer committee has begun its efforts to obtain prizes for this event from the community. The committee is seeking donations of individual items to be grouped together and for completed theme baskets.

We already have received donations varying from lunch gift certificates to an all-inclusive four-day, three-night trip to the Bahamas.

The league, with locations in Union and Cranford, is a nonprofit organization that has provided services for individuals with multiple disabilities and specific medical needs, for more than 50 years.

For ideas or details on donating or ticket purchasing, call Leslie at 908-709-1800, ext. 101.

RECREATION

DMC to show fall series of concerts to downtown

The Downtown Management Corp. has scheduled three Tuesday night concerts this fall at The Gazebo, at North Union and Springfield avenues.

The Mingos will perform Tuesday, Tom Klimsch on Tuesday and Carnaby Street on Sept. 16. Bands will perform 7 to 9 p.m.

Residents are encouraged to bring lawn chairs.

Students weekend focus of rec center programs

Every Friday and Saturday night the Recreation and Parks Department sponsors an open center.

The program will meet from 7 to 10 p.m. Fridays for Cranford seventh- and eighth-graders.

The Saturday night program is for all Cranford students in ninth to 12th grade and is open from 8 to 11 p.m.

Cranford West open

Cranford West, a rustic style camp located in Hope, is open for the summer.

The Community Center is open to take reservations from 9 a.m. to 9:30 p.m. Monday through Thursdays, from 9 a.m. to 5:30 p.m. Fridays and from 9:30 a.m. to 4:30 p.m. Saturdays. Reservations must be made two weeks before the weekend requested.

Cabin and tent sites cost \$15 a night. For more information, call 709-7283.

Editorial deadlines

Following are deadlines for news: Church, club and social - Thursday noon.

Entertainment - Friday noon.
Sports - Monday noon.

Policy on weddings and engagements

Couples are encouraged to send their engagement and wedding announcements to the lifestyle editor. Announcements should be typed, doubled spaced or legibly handwritten and no longer than one page. All announcements should have a daytime phone number for verification or if questions arise.

Information requested for engagements are parents names, high school name and town, college name, town and degree, name of employer and town where located, job title and the date of marriage.

Information requested for weddings are parents names, date of wedding, where the wedding took place, who officiated, who attended the bride and groom, high school name and town, college name, town and degree, name of employer and town where located, job title and where the couple honeymooned and will reside.

For more information call 908-686-7700.

WORSHIP CALENDAR

APOSTOLIC CORNERSTONE APOSTOLIC CHURCH

Currently meeting at St. Luke's Episcopal Church
398 Chestnut Street, Union, NJ 07083
Pastor Michael Gibney
973-912-0522 or web site:
WWW.NOPAST.COM
Services: Sunday 11AM, Thursday 7:30 PM
Sunday School 3-6 yr. olds,
7-12 yr. olds, Nursery
Free Home Bible Course Available!
ALL ARE WELCOME!

CHURCH OF CHRIST THE CHURCH OF CHRIST

meets at Millburn Mall, Suite 6
2933 Vauxhall Road, Vauxhall, New Jersey. We welcome you to our Worship Services where the Bible ONLY is the Standard of authority. We are simply Christians without being members of any denomination. You too can be just a Christian only. (Acts 11:26, 1 Pet 4:16). The Bible clearly teaches that Jesus built His only one church (Matt 16:18, Eph 5:23, Rom 16:16). Therefore, all these churches NOT found in the Bible are **Perverse Churches** that exist with out Bible authority and are sinful. Thus failure to discern the truth from error is **Fatal**.
Sunday 10 am Bible Study
11 am Worship Service
6 pm Evening Service
Wednesday 7:30 pm Bible Study
We are offering a private Bible Study at your convenience free for the asking.
If you have a Bible question please call 908-964-6356. Harry Persaud Evangelist.

NON-DENOMINATIONAL CALVARY TABERNACLE
"We're Here for You!"
Contemporary Worship; Bible based, life application teachings, Sundays 10am (childcare available). Exciting children's ministries (Calvary Kidz); relevant prayer meetings, Wednesdays 7 pm. Active and alive youth ministries, Thursdays 7pm. "Fire of

Worship" Renewal Services, monthly (childcare available). We also offer full Christian counseling, addiction recovery groups, and many other fellowship groups. Come visit us anytime at our Family Worship Center, 69 Myrtle Street, Cranford, NJ, 908-709-9600. Clem Salerno, Senior Pastor.

PENTECOSTAL TRINITY PENTECOSTAL HOLINESS FELLOWSHIP

Wednesdays, 7:30 pm Midweek Service, Sun. 10am Nursing Home Ministry, Sun. 11 am Sunday School, Sun. 6:30pm Worship, Sat. 7:30pm Pentecostal Prayer. (Call for location information)
Pastor Frank Sforza
(908) 272-6788
THF1@juno.com
Age-Integrated

A "Whole Family" Approach to ministry.
"God sets the solitary in families!"
ROMAN CATHOLIC
ST. LEO'S CHURCH 103 Myrtle Ave., Irvington, 372-1272. Schedule for Masses: Saturday Eve. 5:30 p.m., Sunday 7:30 a.m., 10:00 a.m., 11:30 a.m. and 12:45 p.m. (Spanish); Weekdays: Monday to Friday: 7:00 a.m., 8:00 a.m., 12 noon, Saturdays: 8:00 a.m., 12:00 noon. Holydays: Eve 7:30 p.m., Holyday: 7:00 a.m., 9:00 a.m., 12:00 noon. Miraculous Medal Novena: Mondays following the 12:00 noon Mass and at 7:15 p.m. Sacrament of Penance: Saturday: 1:00 to 2:00 p.m. and following the 5:30 p.m. Mass.

NOTE: All copy changes must be made in writing and received by Worrall community Newspapers no later than 12:00 Noon, Fridays prior to the following week's publication. Please address changes to:
AD SERVICES
Worrall Community Newspapers
1291 Stayveant Ave.
Union, NJ 07083

1st Anniversary Special

Nobody else pays this much interest
on a Statement Savings Account

2.13% APY

\$100,000 Minimum

CHOOSE THE DEPOSIT LEVEL THAT'S BEST FOR YOU

DEPOSIT LEVELS	RATE	APY*
\$ 100 - 9,999.99	1.00%	1.01%
10,000 - 24,999.99	1.25%	1.26%
25,000 - 49,999.99	1.50%	1.51%
50,000 - 99,999.99	1.75%	1.76%
100,000+	2.10%	2.13%

Rate guaranteed to March 1, 2004. Interest paid on individual and business accounts from day of deposit to day of withdrawal on entire balance. *APY Annual Percentage Yield reflects principal and interest on deposit for full year. For complete details or to open your account call 908-653-1800.

Mail to: Enterprise Bank, 490 Boulevard, Kenilworth, NJ 07033 • Attn: New Accounts

Type of Account: ☐ Individual ☐ Joint ☐ Business

Please open a Statement Savings Account in the name(s) indicated below.

Enclosed is my check in the amount of \$ _____

Name _____ SS# or EIN# _____

Jointly with _____ SS# _____

Address _____

City _____ State _____ Zip _____

Home Phone# _____ Work Phone# _____

Your account will be opened and you will begin earning interest on the next business day following receipt of this coupon. Signature cards and account information will be mailed to you at the address indicated above.

ENTERPRISE BANK

MEMBER FDIC

490 Boulevard • Kenilworth, NJ 07033 • 908-653-1800



BUSINESS & SERVICE DIRECTORY

AUTOS WANTED 1-800-293-7490 DONATE A CAR! TAX DEDUCTIBLE! SUPPORT NJ ANIMAL RESCUE. FREE IMMEDIATE PICKUP - ANY CONDITION. Donate@AutoSalvation.com	CLEAN UP Commercial Residential PAUL'S CLEAN-UP All types of debris Attics, Basements, Houses, Interior, Exterior, Demolition Low Rates - Very Dependable 908-964-1554	SPACE AVAILABLE Make Your Business Grow Call SHERRY 1-800-564-8911 Et. 315	HANDYMAN HOME REPAIRS And PAINTING REASONABLE RATES CALL JOE 908-486-8413	HANDYMAN ALL TYPES OF HOME IMPROVEMENTS INCLUDING • Sheetrock • Replacement • Windows/Doors • Kitchens • Baths • Odd Jobs Call Handyman Hank 908-259-0557	HOME IMPROVEMENT P L A Z A HOME IMPROVEMENTS • Siding • Windows • Roofing • Kitchen • Bathrooms • Basements • Extensions • Concrete and Masonry Fully Insured FREE ESTIMATES • REFERENCES AVAILABLE 1-800-735-6134 100% FINANCE • NO DOWN PAYMENT NJ LIC. #122868	HOME IMPROVEMENT Bill Kroplick General Contractor All Repairs & Remodeling • Flooring, Carpeting, Tile, Wood • Kitchens, Bathrooms, Basements • Wood Trim & Cabinetry • Suspended Ceilings • Decks, Doors, Windows 732-921-5988 Fully Insured
MASON CONTRACTOR DIBELLO MASON CONTRACTORS ALL TYPES OF BLOCK, BRICK AND CONCRETE WORK Steps, Walkways, Foundation, Patios, Floors, Retaining Walls. 1-800-334-1822 Specializing in Basements, Waterproofing All Types of Drainage All Work Guaranteed • Insured • Bonded	PAINTING HOUSE PAINTING INTERIOR • EXTERIOR • Cedar Shakes • Aluminum Siding • Clap Boards • Sheetrock/Plaster Repair • Custom Painting • Moldings & Rails Also Specializing in Power Washing & Exterior Deck Refinishing C. OLBRY'S PAINTING 908-925-6248 Proudly Serving Your Neighborhood Over 15 Years Experience	SPACE AVAILABLE ADVERTISE HERE!!! Call Sherry TODAY!!! 1-800-564-8911 Ext. 315	ROOFING WE STOP LEAKS! CLARK BUILDERS, INC. • Complete Roof Stripping Specialists & Repairs • Siding & Windows • Flat Roofing & Slate • Gutters, Leaders Serving Union & Middlesex Counties For 32 Years Fully Insured • Free Estimates Credit Cards Accepted 732-381-9090 1-800-794-LEAK (5325)	ROOFING CARLSON BROTHERS ROOFING CAPE COD \$2500 BI-LEVEL \$2700 SPLIT LEVEL \$2900 \$100 OFF WITH AD 908-272-1266 Price Includes • Removal of old shingles • Dumpster • Cleanup complete • Install ice shield • Felt paper • 25 yr. GAF shingles	PLUMBING/HEATING LENNY'S PLUMBING & HEATING Lenny Grieco 732-574-0480 St. Lic. #6249 Fully Insured Over 30 yrs. Experience. We're Honest & Reliable. We Assure You a Great Job!!! \$100 OFF OIL TO GAS OR GAS TO GAS BOILER REPLACEMENT	POWER WASHING WE USE SUPREME Wolman POWER WASH WOOD CARE PRODUCTS Decks Cleaned & Sealed • Houses • Driveways • Patios • Privacy Fences (Deck Repairs) Certified "Wolman" Deck Specialist 908-687-4024 Free Estimate
POOL/SHED REMOVAL FREE POOL REMOVAL Dismantle & Remove Your Pool At No Cost To You Fred: (908) 494-4536	ROOFING WE STOP LEAKS! CLARK BUILDERS, INC. • Complete Roof Stripping Specialists & Repairs • Siding & Windows • Flat Roofing & Slate • Gutters, Leaders Serving Union & Middlesex Counties For 32 Years Fully Insured • Free Estimates Credit Cards Accepted 732-381-9090 1-800-794-LEAK (5325)	ROOFING CARLSON BROTHERS ROOFING CAPE COD \$2500 BI-LEVEL \$2700 SPLIT LEVEL \$2900 \$100 OFF WITH AD 908-272-1266 Price Includes • Removal of old shingles • Dumpster • Cleanup complete • Install ice shield • Felt paper • 25 yr. GAF shingles	TREE EXPERTS WOODSTACK TREE SERVICE Local Tree Company All Types Tree Work • Free Estimates • Senior Citizen Discounts • Insured Low, Low Rates (908) 276-5752	SPACE AVAILABLE Do You BUILD IT, FIX IT, PAINT IT? ADVERTISE IT!!! CALL SHERRY 1-800-564-8911 EXT. 315	SPACE AVAILABLE Do You BUILD IT, FIX IT, PAINT IT? ADVERTISE IT!!! CALL SHERRY 1-800-564-8911 EXT. 315	

Editor: JR Parachini
Can be reached in
Maplewood at 973-763-0700

SPORTS

Sports copy fax numbers
Union County: 973-763-2557
Essex County: 973-674-2038

THIS IS H.S. FOOTBALL

By JR Parachini
Sports Editor

High school football in Union County is back and back in a big way.

Some schools are in different sections because of the NJSIAA's Reclassification for the 2003-2004 season, while two football schools dropped in group size.

All 16 football playing schools in the county open next weekend, meaning they will be participating in their game-scrimmages sometime this weekend.

Johnson won its second North 2, Group 2 playoff championship last year, defeating defending champion West Essex 29-7 on the road in the final.

However, it was only the fifth state championship won by a Union County team in the past eight seasons.

From 1995 to 2002, Elizabeth won in 1997, 1999 and 2000 and Johnson in 1995 and 2002.

Is Union County football down a bit? Tough question to answer.

North Jersey, Section 2 consisted of teams from Morris, Union, Essex and Warren counties up until this year's reclassification.

Since playoff championships began to be contested starting in 1974, Morris County claimed 47 and Union County 44 through last year's title games.

The four sectional champions in North 2 last season were Montclair in Group 4, Mount Olive for the first time in Group 3, Johnson in Group 2 and Mountain Lakes for the first time since 1976 in Group 1.

Now, Union County schools Johnson, Rahway and Roselle are situated in Central Jersey, Group 2, while Roselle Park, Brearley and New Providence are in Central Jersey, Group 1.

Westfield dropped to Group 3 and is in North 2, Group 3, while Cranford dropped to Group 2 and is situated in North 2, Group 2.

North 2 now also includes teams from Bergen, Hudson, Middlesex and Somerset counties.

Summit, with standout senior players such as quarterback Rob Schroeder, running back Jeff Della Piazza and the Reid twin brothers, Dwayne and Dwight, will be a favorite to claim North 2, Group 2 after reaching the semifinals last year.

Cranford had a winning season last year for the first time since 1992 and its 6-4 mark included a first state playoff appearance (and only second total) since 1975.

Perennial powers Union and Roselle Park have been down a bit in recent years. Both last won state titles in 1993. Will this be a bounce back season for both?

Brearley, behind first-year head coach Scott Miller, was the only team in the county last year to win all nine of its regular season games.

The Bears had two win all nine on the road as well as Ward Field was being renovated.

Brearley has six games scheduled at home this season.

Michael Katz takes over the head coaching reigns at Johnson after the retirement of Bob Taylor, who remains the principal at the Clark school.

Here's a look at last year's final county rankings:

UNION COUNTY FOR 2002

1. Johnson (10-2)
 2. Summit (9-2)
 3. Elizabeth (8-3)
 4. Brearley (9-1)
 5. Cranford (6-4)
 6. Scotch Plains (6-4)
 7. Westfield (7-3)
 8. Linden (5-5)
 9. New Providence (7-3)
 10. Gov. Livingston (5-5)
- Union (3-7)
Plainfield (2-8)
Rahway (3-7)
Roselle (2-8)
Roselle Park (3-7)
Hillside (2-8)

Outstanding summer



The Cranford Diamonds 16-and-under softball team posting an overall record of 14-6-1 and won the Union Softball Tournament. Standing, from left, are Charlie Wischusen, Julia Frieri, Meghan Wischusen, Christie Stolte, Katrina Lawrence, John Frieri, Allison Carollo, Drew Carollo and Jim Scaramuzzi. Kneeling, from left, are Sara Capodice, Deanna Liotard and Jess Egan. In front are Alyse Augustine and Tara Scaramuzzi. Team members not in picture are Jillian Berkowitz, Jenny Bayak and Amanda Becker.

All 16 grid teams in county to start seasons next week Three games Sept. 12 and 10 on Sept. 13

The high school football season kicks off next weekend for all 16 football playing schools in Union County.

The following is a master Union County schedule for the 2003 season:

WEEK ZERO

Friday, Sept. 12 (3 games)

Plainfield at Union, 7 p.m.

Elizabeth at Hillsborough, 7

Cranford at Shabazz, 7

Saturday, Sept. 13 (10)

Linden at Irvington, 1 p.m.

Randolph at Westfield, 1

East Side at Scotch Plains, 1

Roselle at Johnson, 1

Delaware Valley at Rahway, 1

JFK Iselin at Hillside, 1

Roselle Park at Gov. Livingston, 1

Brearley at Metuchen, 1

New Providence at Caldwell, 1

Summit at Morris Hills, 1:30 p.m.

WEEK ONE

Friday, Sept. 19 (3)

Kearny at Elizabeth, 7 p.m.

New Prov. at Bound Brook, 7

Johnson at Roselle Park, 7:30 p.m.

Saturday, Sept. 20 (7)

Irvington at Union, 1 p.m.

Plainfield at East Side, 1

Cranford at Westfield, 1

Shabazz at Scotch Plains, 1

Ridge at Rahway, 1

Roselle at Brearley, 1

Mount Olive at Summit, 1:30 p.m.

Linden, Hillside and GL are off.

WEEK TWO

Thursday, Sept. 25 (1)

R. Park at Bound Brook, 7 p.m.

Friday, Sept. 26 (7)

Cranford at M. Knolls, 2 p.m.

Mendham at Summit, 2

Shabazz at Linden, 3 p.m.

Westfield at Scotch Plains, 3

Hillside at N. Plainfield, 7 p.m.

GL at Immaculata, 7

Manville at Brearley, 7

Saturday, Sept. 27 (2)

Kearny at Plainfield, 1 p.m.

Elizabeth at Union, 7 p.m.

Johnson, Rahway, Roselle and New Providence are off.

WEEK THREE

Friday, Oct. 3 (6)

Union at Kearny, 7 p.m.

East Side at Elizabeth, 7

Linden at Cranford, 7

Summit at Parsippany, 7

Brearley at Newark Central, 7

Manville at R. Park, 7:30 p.m.

Saturday, Oct. 4 (7)

Plainfield at Irvington, 1 p.m.

Shabazz at Westfield, 1

Immaculata at Johnson, 1

Hillside at Rahway, 1

North Plainfield at Roselle, 1

Ridge at Gov. Livingston, 1

Butler at New Providence, 1

Scotch Plains is off.

WEEK FOUR

Friday, Oct. 10 (6)

Union at East Side, 7 p.m.

Westfield at Linden, 7

Scotch Plains at Cranford, 7

Johnson at Ridge, 7

Roselle Park at Montville, 7

Butler at Brearley, 7

Saturday, Oct. 11 (5)

Elizabeth at Plainfield, 2 p.m.

Rahway at Gov. Livingston, 2

Roselle at Hillside, 2

West Essex at Summit, 2

Newark Central at New Prov., 2

WEEK FIVE

Friday, Oct. 17 (5)

Shabazz at Union, 7 p.m.

Linden at Kearny, 7

East Side at Cranford, 7

Roselle Park at Newark Central, 7

New Providence at Brearley, 7

Saturday, Oct. 18 (5)

Irvington at Scotch Plains, 1 p.m.

Johnson at Rahway, 1

Immaculata at Roselle, 1

Gov. Livingston at Hillside, 1

Summit at Weequahic, 1:30 p.m.

Elizabeth, Plainfield and Westfield are off.

WEEK FIVE

Friday, Oct. 24 (4)

Plainfield at Shabazz, 7 p.m.

Roselle at Ridge, 7

Roselle Park at Brearley, 7

New Providence at Manville, 7

Saturday, Oct. 25 (8)

Irvington at Elizabeth, 1 p.m.

Scotch Plains at Linden, 1

Cranford at JFK Iselin, 1

Gov. Livingston at Johnson, 1

North Plainfield at Rahway, 1

Immaculata at Hillside, 1

West. at Morristown, 1:30 p.m.

Hanover Park at Summit, 1:30

Union is off.

WEEK SIX

Friday, Oct. 31 (2)

Union at Bridge-Raritan 7 p.m.

Scotch Plains at Kearny, 7

Saturday, Nov. 1 (8)

Elizabeth at Shabazz, 1 p.m.

Linden at Plainfield, 2 p.m.

East Side at Westfield, 2

Johnson at Hillside, 2

Rahway at Roselle, 2

North Plainfield at Gov. Liv., 2

Summit at Parsippany Hills, 2

Roselle Park at New Prov., 2

Cranford and Brearley are off.

WEEK SEVEN

Friday, Nov. 7 (6)

Linden at Elizabeth, 7 p.m.

Scotch Plains at Watchung Hills, 7

Irvington at Cranford, 7

Johnson at North Plainfield, 7

Hillside at Ridge, 7

Brearley at Bound Brook, 7

Saturday, Nov. 8 (5)

Westfield at Union, 1 p.m.

Hunterdon Central at Plainfield, 1

Rahway at New Providence, 1

Gov. Livingston at Roselle, 1

Dover at Summit, 1:30 p.m.

Roselle Park is off.

WEEK EIGHT

Nov. 14-16

NJSIAA Quarterfinals

Consolation games

WEEK NINE

Nov. 21-23

NJSIAA Semifinals

WEEK TEN

Wednesday, Nov. 26 (1)

Rahway at Immaculata, 7 p.m.

Thursday, Nov. 27 (8)

Kearny at Cranford, 10 a.m.

Union at Linden, 10:30 a.m.

Elizabeth at Scotch Plains, 10:30

Spotswood at Johnson, 10:30

Hillside at Brearley, 10:30

New Providence at GL, 10:30

Roselle Park at Roselle, 10:30

Plainfield at Westfield, 11 a.m.

Summit is off.

WEEK ELEVEN

Dec. 5-7

NJSIAA FINALS

Football squads wrap pre-season

High school football teams in Union County will be putting the finishing touches on pre-season practice this weekend as they are preparing for their game-scrimmages.

All 16 squads will kick off their 2003 seasons next weekend.

Summit has a strong team with plenty of senior leadership and will look to go two games better in North 2, Group 2.

The Hilltoppers reached the sectional semifinals last year en route to a solid 9-2 season.

Cranford, which last season had its first winning campaign in 10 years, has improved a great deal and this year is situated in North 2, Group 2.

The Cougars, 6-4 in 2002, seek to make the state playoffs again and win their first playoff game.

Two schools in the county dropped in group size and several moved to another section.

Here's a look at the changes:

Dropped in group size: Westfield is in North 2, Group 3 (for football and wrestling) and Cranford is in North 2, Group 2.

Now in Central Jersey: Johnson, Rahway and Roselle are in Group 2 and Roselle Park, Brearley and New Providence are in Group 1.

The following are revised Union County football schedules for the 2003 season that kicks off next weekend:

UNION

Sept. 12 Plainfield, 7 p.m.

Sept. 20 Irvington, 1 p.m.

Sept. 27 Elizabeth, 7

Oct. 3 at Kearny, 7

Oct. 10 at East Side, 7

Oct. 17 Shabazz, 7

Oct. 31 at B-Raritan, 7

Nov. 8 Westfield, 1

Nov. 27 at Linden, 10:30 a.m.

RAHWAY

Sept. 13 Delaware Valley, 1 p.m.

Sept. 20 Ridge, 1

Oct. 4 Hillside, 1

Oct. 11 at Gov. Livingston, 2 p.m.

Oct. 18 Johnson, 1

Oct. 25 North Plainfield, 1

Nov. 1 at Roselle, 2

Nov. 8 at New Providence, 1

Nov. 26 at Immaculata, 7 p.m.

ROSELLE

Sept. 13 at Johnson, 1 p.m.

Sept. 20 at Brearley, 1

Oct. 4 North Plainfield, 1

Oct. 11 at Hillside, 2 p.m.

Oct. 18 Immaculata, 1

Oct. 24 at Ridge, 7 p.m.

Nov. 1 Rahway, 2

Nov. 8 Gov. Livingston, 1

Nov. 27 Roselle Park, 10:30 a.m.

LINDEN

Sept. 13 at Irvington, 1 p.m.

Sept. 26 Shabazz, 3 p.m.

Oct. 3 at Cranford, 7 p.m.

Oct. 10 Westfield, 7

Oct. 17 at Kearny, 7

Oct. 25 Scotch Plains, 1

Nov. 1 at Plainfield, 2 p.m.

Nov. 7 at Elizabeth, 7

Nov. 27 Union, 10:30 a.m.

PLAINFIELD

SENIOR NEWS

Social Dance class is set to resume

Cranford Seniors 60 and older can participate in a social dance class at the Cranford Community Center, sponsored by the Parks and Recreation Department.

The inaugural class will be held 1:15 to 2:15 p.m. Sept. 17. A professional dance instructor is available at every class.

The instructor will lead the class through various dance steps with a followup practice period, including the rumba, tango, foxtrot, cha-cha, waltz and meringue.

Mend an women, beginners and experienced dancers are welcome to attend. You do not need a partner to participate.

Social dancing reduces stress, increases energy, and improves strength, muscle tone and coordination. Class is free, but registration is required.

For more information, call the Recreation Department at 908-709-7283.

Thursday club

Cranford Seniors Thursday Club

meets at Community Center 220 Walnut Ave., 1 p.m. Thursdays:

The following programs have been planned:

Today — Who's Who, followed by birthday with a twist and anniversary recognition.

What's my name card game.

Sept. 18 — An Elizabethtown Water Co. representative will speak on water quality and conservation.

Sept. 25 — Bingo

The following trips have been planned:

• Sept. 22-Oct. 10 — Las Vegas and national parks, including Grand Canyon and Branson. \$1,991 double occupancy. Call 908-272-5375 for more information.

Sept. 30 — Atlantic City, Caesar's! Call 272-6828.

Dec. 10-11 — Christmas party, Delaware are Park Casino, Christina Mall Shopping, no taxes. Three Little Baker's dinner theatre, next day, Longwood Gardens.

Happy birthday to Maria Knoeller, Jim Walsh, Nancy Babos, Bill Arthur, Adele Kosowski, Jay Zimmerman, Connie Hansen, Luis (Sonny)

Hoolko, Mary Hanak, Rose Estwanick, Richard Orlando, Gladys Bordonaro, Shirley Mason.

Happy anniversary to Louise and Anthony Mazzeo 63 years; Adele and Joseph Kosowski, 56 years; Ann and Joe Donnelly, 55 years; Anna and Ray Grimes, Kitty and Leo Schultz, both 54 years; Lynn and John MacWhirter, 50 years.

The public is welcome on all trips. Cranford departure. Call 908-272-5375 for more information.

Senior ceramics works on display at center

Cranford Senior Ceramic class meets 9 to 11 a.m. Wednesdays at the Cranford Community Center, 220 Walnut Ave.

Classes are free, although materials cost extra.

For more information, call the Cranford Recreation and Parks Department at 908-709-7283.

Wednesday club

Cranford Seniors Wednesday Club meets Wednesdays at Community Center 220 Walnut Ave., 1 p.m.

The following programs have been scheduled:

Wednesday — Bingo

For more information, call Elaine Barbuto at 908-276-5535

The following trips have been scheduled:

• Atlantic City trips to Showboat casino — Monday and Oct. 13. Cost is \$16. Bus leaves at 11 a.m. from Meeker Avenue. For information call Arlene Borden 908-272-5441.

• Paramount Hotel, Catskills — five days, four nights. Oct. 3.

Call Harmon Finston at 908-276-2845, or Arleen Borden at 908-272-5441.

Tai chi classes being held

An ongoing beginner's tai chi class for Cranford seniors 60 and older meets 9:30 to 10:30 a.m. Fridays at the Cranford Community Center, 220 Walnut Ave.

The class will end mid-September. Tai chi chuan participants will use gentle movements to exercise every part of the body.

For more information, call the Recreation and Parks Department at 908-709-7283.

Friday club

The Cranford Seniors Friday Club meets at the Community Center, 220

Walnut Ave., at 1 p.m.

The following trips are planned:

Oct. 22 — Fall foliage tour. Narrated tour through the foothills of the Appalachian Mountains. Luncheon at the Inn at Hunt's Landing. The cost is \$45. Trip runs from 9 a.m. to 4:30 p.m.

Dec 2-3 — Night light tour, Bethlehem, Pa. \$150 per person, double occupancy; \$190, single occupancy, or \$145, triple occupancy. Stay at the Comfort Suites in Bethlehem, Pa. Trip includes transportation, deluxe continental breakfast, dinner at the Lantern Restaurant, a night tour as well as time for Christmas shopping.

For reservations and additional information, call Helen at 908-276-2849.

Summer aerobics offered

The Cranford Recreation and Parks Department is provide an aerobics class for Cranford seniors 60 and older through mid-September.

Class are held 10:30 to 11:30 a.m. Tuesdays. Emphasis will be on movement, with senior chair dancing, sweating to the oldies and other popular classical/pop music.

Participants are encouraged to go through the routine at their own pace. Classes are free, but space is limited. For more information call the

Recreation and Parks Department at 908-709-7283.

AARP Chapter 4269

Cranford AARP Chapter 4269 is offering the following trips:

• Mohegan Sun Casino in Connecticut on Oct. 9, for \$26, with a \$10 food and \$10 play bonus. Bus leaves at 8:30 a.m. from the Centennial Avenue Pool Complex parking lot.

• Sight and Sound in Lancaster, Pa., to see "The Miracle of Christmas" on Dec. 11. Trip includes a family-style dinner at the Good and Plenty restaurant. The cost is \$84. Departure is from the Centennial Avenue Pool Complex parking lot.

Call Michael Doncrank at 908-486-6679 for reservations and information.

Scheduled seminars being sponsored by AARP will tackle telemarketing, predatory lending, protection, prescription drugs, age discrimination and affordable utilities. Reservations are required.

Call Ethyl McEntyre at 908-245-9018 for more information.

PUBLIC NOTICE

increased by the authorization of the bonds and notes provided in this bond ordinance by \$900,000, and the obligations authorized herein will be within all debt limitations prescribed by that Law.

(d) An aggregate amount not exceeding \$1,200,000 for items of expense listed in and permitted under N.J.S.A. 40A:2-20 is included in the estimated cost indicated herein for the purpose or improvement. Of this amount, \$1,000,000 was estimated for these items of expense in bond ordinance #2001-38 of the Township finally adopted December 21, 2001, and the remaining \$200,000 is estimated thereafter.

Section 7. Any grant moneys received by the Township for the purpose described in Section 3 hereof shall be applied either to direct payment of the cost of the improvement or to payment of the obligations issued pursuant to this ordinance. The amount of obligations authorized but not issued hereunder shall be reduced to the extent that such funds are so used.

Section 8. The full faith and credit of the Township are hereby pledged to the punctual payment of the principal of and the interest on the obligations authorized by this bond ordinance. The obligations shall be direct, unlimited obligations of the Township, and the Township shall be obligated to levy ad valorem taxes upon all the taxable real property within the Township for the payment of the obligations and the interest thereon without limitation of rate or amount.

Section 9. This bond ordinance shall take effect 20 days after the first publication thereof after final adoption, as provided by the Local Bond Law.

APPROVED:

Daniel J. Aschenbach, Chairman
Township Committee

ATTEST
Rosalie Hellenbrecht
Township Clerk
U8314 CCE Sept. 4, 2003 (\$112.07)

Please Help Support WTC Area Firms
NEW YORK
INCORPORATE THE FIRM
ONLINE OR VIA FAX - IT'S EASY!
INCLUDES: State Filing Fees,
Corporate Seal & Book, Certificate of
Articles of Incorporation, Corporate
Minutes, By Laws, Stock Certificate,
Preliminary Name Search, Attorney's Fee
NEW YORK & NEW JERSEY Corporations
also available for immediate delivery.
www.amerilawyer.com
(212) 962-1000 (973) 473-2000
LOWER MANHATTAN CLIFTON, NJ
\$154.95
COMPLETE
NEW JERSEY
CORPORATION
NEW YORK TOLL FREE, NEW JERSEY TOLL FREE
(800) 576-1100 (888) 336-8400
CALL FOR FREE
INFORMATION
PACKET
Spiegel & Urena, P.A., P.C.
Rusty Williams, Managing Attorney
45 John St., Suite 711 - NYC
Spiegel & Urena, P.A.
George Adams, Managing Attorney
642 Brocton St., Suite 2 - Clifton, NJ 07013

PUBLIC NOTICE

PLEASE TAKE NOTICE that the Clark Board of Adjustment will hold a Public Meeting on Monday, September 22, 2003 at 8:00p.m. at the Municipal Court Room, 315 Westfield Avenue, Clark, New Jersey, at which time the following application will be heard:

Application of Hollander Hill Associates, LLC for Preliminary and Final Site Plan Approval, and a use variance to permit the construction of 18 townhouses on property located at 639 Raritan Road, also known as Lots 3 and 4 in Block 28 on the Clark Township Tax Map. The property is located in an R-150 Zoning District and a variance is required from Section 34-8.1 of the Clark Zoning Ordinance. The applicant also requests the following additional variances: (a) a variance from Section 34-8.3 C.1 of the Zoning Ordinance to permit a front yard setback of 26.47 feet whereas a minimum setback of 40 feet is required; (b) a variance from Section 34-8.3 C.2 of the Zoning Ordinance to permit a rear yard setback of 20 feet whereas a minimum setback of 35 feet is required; and (c) a variance from Section 34-8.3 B of the Zoning Ordinance to permit building coverage of 15% is permitted. The applicant also requests any other variances or waivers which may be required in connection with this application. The file papers for the above application are available for inspection at the Clark Township Building Department, Clark Municipal Building, 430 Westfield Avenue, Clark, New Jersey, Monday through Friday 9:00 a.m. to 4:00 p.m.

HOLLANDER HILL ASSOCIATES, L.L.C.

By: Rudolph E. Daunno, Member

U8308 CCE Sept. 4, 2003 (\$21.39)

RESOLUTION OF MEMORIALIZATION
TOWNSHIP OF CLARK
PLANNING BOARD

WHEREAS: N.J.S.A. 40:55D-28 provides the requirements and contents of a Master Plan, including a land use element; and

WHEREAS: the Planning Board of the

PUBLIC NOTICE

Township of Clark, Union County prepared such a plan in accordance with said statute; and

WHEREAS: the Board, after developing and discussing this plan in subcommittees and as a Board in total, held a hearing with due notice in accordance with said statute on May 27, 2003 on the Clark Master Plan Update, May 2003 prepared for the Board by Annemarie Uebing of Heyer, Gruel & Associates, Community Planning Consultants, signed and sealed by her in May, 2003; and

WHEREAS: the Board on May 27, 2003 voted to approve said report;

NOW, THEREFORE, BE IT RESOLVED that the Planning Board of the Township of Clark hereby memorializes said adoption of the report; and

FURTHER AUTHORIZES AND DIRECTS that the Board send copies of said report, as amended and adopted, to the Township Council and to the County of Union, and that copies be made available to the public and that notice of said adoption be published in accordance with law.

Planning Board Chairman
Michael Kurzwski
U8310 CCE Sept. 4, 2003 (\$18.14)

TOWNSHIP OF CRANFORD
NOTICE

NOTICE IS HEREBY GIVEN that the following proposed bond ordinance was introduced and passed on first reading at a meeting of the Township Committee of the Township of Cranford, in the County of Union, State of New Jersey, held on the 12th day of August 2003, and that said ordinance will be taken up for further consideration for final passage at the meeting of said Township Committee to be held at its meeting room in the Municipal Building, 8 Springfield Avenue, Cranford, New Jersey on the 23rd day of September 2003, at 8:30 p.m., or as soon thereafter as said matter can be reached, at which time and place all persons who may be interested therein will be given an opportunity to be heard concerning the same.

A copy of this ordinance has been posted on the Bulletin Board upon which public notices are customarily posted in the

PUBLIC NOTICE

Municipal Building of the Township, and a copy is available up to and including the time of such meeting to the members of the general public of the Township who shall request such copies, at the office of the Township Clerk in said Municipal Building in Cranford, New Jersey.

Rosalie Hellenbrecht, RMC
Township of Cranford
County of New Jersey

TOWNSHIP OF CRANFORD
CRANFORD, NEW JERSEY

ORDINANCE NO. 2003-27

BOND ORDINANCE PROVIDING FOR A SUPPLEMENTAL APPROPRIATION OF \$900,000 FOR CONSTRUCTION OF A MUNICIPAL PARKING GARAGE AND CERTAIN OTHER SITE IMPROVEMENTS TO THE ROUNDBANK REDEVELOPMENT AREA IN AND BY THE TOWNSHIP OF CRANFORD IN THE COUNTY OF UNION, NEW JERSEY, APPROPRIATING \$900,000 THEREFOR AND AUTHORIZING THE ISSUANCE OF \$900,000 BONDS OR NOTES OF THE TOWNSHIP TO FINANCE THE COST THEREOF

NOW, THEREFORE, BE IT ORDAINED BY THE TOWNSHIP COMMITTEE OF THE TOWNSHIP OF CRANFORD, IN THE COUNTY OF UNION, NEW JERSEY (not less than two-thirds of all members thereof affirmatively concurring) AS FOLLOWS:

Section 1. The improvement described in Section 3 of this bond ordinance has heretofore been authorized to be undertaken by the Township of Cranford, New Jersey as a general improvement. For the improvement or purpose described in Section 3, there is hereby appropriated the supplemental sum of \$900,000, such sum being in addition to the \$5,800,000 appropriated therefor by bond ordinance #2001-38 of the Township finally adopted December 21, 2001. As permitted by Section 37(c)(2) of the Local Redevelopment and Housing Law (N.J.S.A. 40A:12-1 et seq.) (the "Redevelopment Law") no down payment has been provided.

Section 2. In order to finance the cost

of the additional improvement or purpose, negotiable bonds are hereby authorized to be issued in the principal amount of \$900,000 pursuant to the Redevelopment Law and the Local Bond Law. In anticipation of the issuance of the bonds, negotiable bond anticipation notes are hereby authorized to be issued pursuant to and within the limitations prescribed by the Local Bond Law.

Section 3. (a) The improvement hereby authorized and the revised purpose for the financing of which the bonds (including the bonds authorized by bond ordinance #2001-38 of the Township finally adopted December 21, 2001) are to be issued is the design and construction of a municipal parking garage, on the parcel of property known as Block 474, Lot 4.02 on the tax map of the Township and a portion of certain property to be acquired from New Jersey Transit, including all work and materials necessary therefor and incidental thereto and professional and other related expenses in connection with the development thereof.

(b) The estimated maximum amount of bonds or notes to be issued for the improvement or purpose is \$6,700,000, including \$5,800,000 bonds or notes authorized by bond ordinance #2001-38 of the Township finally adopted December 21, 2001 and the \$900,000 bonds or notes authorized herein.

(c) The estimated cost of the improvement or purpose is \$6,700,000, including the \$5,800,000 appropriated by bond ordinance #2001-38 of the Township finally adopted December 21, 2001 and the \$900,000 appropriated herein.

Section 4. All bond anticipation notes issued hereunder shall mature at such times as may be determined by the chief financial officer; provided that no note shall mature later than one year from its date. The notes shall bear interest at such rate or rates and be in such form as may be determined by the chief financial officer. The chief financial officer shall determine all matters in connection with notes issued pursuant to this ordinance, and the chief financial officer's signature upon the notes shall be conclusive evidence as to all such determinations. All notes issued hereunder may be renewed

Great CD

4.00%
APY

Great Rate

Open a Valley CD with a minimum deposit of \$500, all the way up to a maximum of \$500,000 for 60 months, and you'll receive this great rate. Similar great rates available for shorter maturities and IRAs.

Visit a Valley branch today. For the location nearest you, call 1-800-522-4100 or visit our website at www.valleynationalbank.com.

Valley National Bank

Special limited time offer which may be withdrawn or modified without prior notice. The Annual Percentage Yield (APY) is effective as of August 17, 2003. A penalty may be imposed for early withdrawal and penalty could reduce earnings on your account.

© 2003 Valley National Bank. Member FDIC. Member Federal Reserve System.

Professional Directory

Counseling

NEW STRENGTH COUNSELING

Are you Struggling with Depression, Anxiety, Marriage and Family Conflict, Divorce, Sex Addiction, Overeating, Grief or Loss?

We would like to help.

Our Qualified Staff of Licensed Christian Counselors Have Both Masters Degrees and Life Experience. An Affiliate of New Life Ministries Health Network.

Located in Union, call for an Appointment.

908-803-5783

Piano Tuning & Repair

Master Tuner & Technician

20 Years Experience

Aural Tuning with
Computer Check



Howard Kupferman

908-903-0964

Reasonable Rates on all Repairs

Podiatry

Brandon A. Macy, D.P.M., F.A.C.F.O.M., A.A.C.F.A.S.
Diplomate, American Board of Podiatric Orthopedics
Diabetics: In office dispensing of Shoes for
Medicare Therapeutic Footwear Program.

CLARK PODIATRY CENTER

Medical & Surgical Treatment of the Foot & Ankle

1114 Raritan Road
Clark, New Jersey 07066
www.clarkpodiatry.com

(732) 382-3470
(732) 381-3900
Fax (732) 381-3901

Space Available

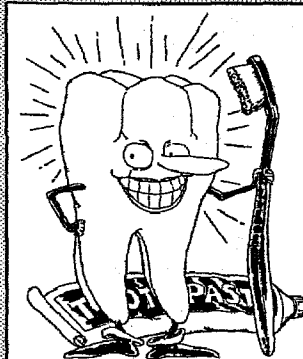

Fill This
Space With
Your
Business
Call

800-564-8911

Wouldn't it be more
convenient to receive
your paper in the mail
each Thursday?

FOR EASY
HOME
DELIVERY

CALL
1-800-698-7794

Cranford
Residents

FIND IT
Quick & Easy

mycranford.com

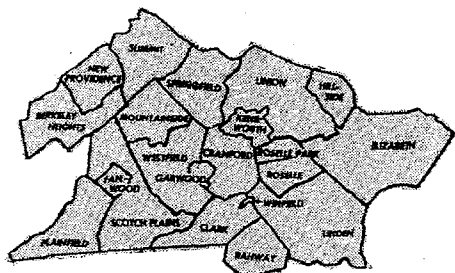

Union County

RECEIVED
SEP 04 2003
CLARK PUBLIC LIBRARY

- News
- Arts
- Entertainment
- Classified
- Real Estate
- Automotive

WORRALL COMMUNITY NEWSPAPERS

THURSDAY, SEPTEMBER 4, 2003 - SECTION B

<http://www.localsource.com>

A fair share

Housing needs are back again on the front burner. Come Oct. 6, the state will be changing the rules regarding low- and moderate-income housing. Mayors, lawyers and builders will be checking their mail for the State Register which will set out the proposal. Couple this with the increased portion of income spent on housing and the subject is very important.

Early reports say the state will scuttle the requirements of the past 25 years of each town being required to provide "a fair share" of low- and moderate-income housing. Under the auspices of the Council of Affordable Housing, a formula seemingly from NASA was developed. Opponents say that after all the litigation, very little housing was actually built.

Left Out

By Frank Capece

Under the new plan, for every 10 new units of housing, one unit must be low and moderate income. A new wrinkle is the requirement that for every 30 new jobs, a new unit of low and moderate housing must be included.

A two-year moratorium will give everybody a chance to figure out the new system. It is already obvious to local mayors; if you don't grow you don't need to worry anymore about low-income housing requirements.

Sitting on Sunday with Plainfield Mayor Albert McWilliams, one thing was clear, no one is happy with the current housing rules in the state. Surprisingly, in his six years as mayor, he has not accepted any proposals for Regional Contribution Agreements. For the non housing wonks that's an agreement which permits suburban communities to send in dollars a part of their fair share obligation to urban communities rather than build.

McWilliams speaks from the position of seeing two long-term projects with housing completed, the Tepper's units and the Park-Madison project in conjunction with Union County Improvement Authority. To McWilliams, fair share applies to everyone.

The so-called RCA agreements are expected to survive the new rules. Don't look to Plainfield for help. McWilliams is a Michigan Law School graduate. He is an attorney at a fortune 500 company. He sees RCA agreements as a type of "segregation." It runs counter to McWilliams' goals of opening up opportunity and "having housing where the jobs are."

In terms of cost, you have to give Plainfield credit for putting their principals above the money. I argue to the mayor that not accepting the money of suburban towns doesn't stop the process; it just moves the money to Newark and other cities. The RCA money must go for housing rehabilitation.

McWilliams is actually a devotee of pushing for better housing and diversity becoming a strength in a community. As to the benefits of RCA he says, "I'm not convinced."

See TWO, Page B2



Photos By Reena Rose Sibayan

A number of common household products can be used by someone looking to get intoxicated.

Getting high at home

By Joshua Zaitz
Staff Writer

Police officers pick up two 13-year-old girls huffing spray paint on the street corner.

The girls are intoxicated — high from inhaling the gasses in the aerosol spray paint can.

"Most of this will look like the person is drunk but you won't smell any alcohol on them," said John Kriger, a certified addictions counselor and prevention specialist.

One of the girls asks an officer how he knows what they are inhaling. The officer brings the girl around the car, cranks the mirror and tells her to look at herself.

The girl's face is covered in paint. "We may laugh a lot but the reality is what's going onto her face is also going into her lungs," said Kriger.

Kids are getting high in their homes and classrooms not only by using street drugs but also by using everyday household products.

One of the primary depressants kids get involved in besides alcohol are inhalants.

Inhalants are anything that comes in a pressurized aerosol can — from spray paint to air fresheners.

Kids are huffing — or inhaling — the gas propellants that release the aerosol products into the air.

"The gas happens to be propane and butane," said Kriger, explaining that these flammable gasses are found in cigarette lighters and gas grills. "Those are things that are not intended to be in your body."

The Union County Coalition for the Prevention of Substance Abuse, an autonomous arm of Prevention Links, and the Union County Committee Against Hate, sponsored a drug prevention workshop on Aug. 27 at The Westwood in Garwood for parents and educators.

"The program is mostly an informative program that talks about all the prevention that can be done but at the same time it also talks about what is sold over the counter and how the out-



John Kriger, a certified addictions counselor and prevention specialist, holds one of a number of household items that teens sometimes use to get high.

side media presents their products," said Coalition Coordinator Sandee Moroso, explaining that often times companies gear their advertising campaigns toward teenagers rather than adults.

The presentation, "What's Hot & What's Not: For Adults Only," showed participants how kids can get high without ever leaving the house, how they can get high in the classroom undetected, and what to look for.

"I'm hoping to show you not only what's being done but how it's being done — what to look for, what to look for in the classroom," said Kriger. "Kids, realistically, could be using it right in the classroom and you would not even know."

More than 1,000 different household products are commonly abused.

Some of the most abused products include glues or adhesives, nail polish remover, marking pens, paint thinner, spray paint, butane lighter fluid, gasoline, propane gas, typewriter correction fluid, household cleaners, cooking sprays, deodorants, fabric protectors, whipped cream aerosols and air-conditioning coolants.

Warning signs that kids are using household products to get high include drastic changes in the child's personality, rapidly dropping grades, new friends, lack of money when they would normally have money, general apathy and an argumentative personality when the child is normally very easy going.

"The reality is with inhalants, one of the things we don't even think about is the fact that a kid can die the first time they ever use it," said Kriger, explaining that kids could have an allergic reaction to the inhalant.

"There's potential for damage to the brain just because you're huffing this gas that's not oxygen," said Kriger.

Huffing can cause sickness and death. Every year hundreds of kids suffer severe consequences from inhalant abuse including permanent brain damage, loss of muscle control, as well as the destruction of the heart, blood, kidney, liver and bone marrow.

Carol Rowe, a Clark resident who is a member of the Cranford/Clark Coalition, said she first became involved in drug prevention after she lost her son to drug abuse 10 years ago.

"Hopefully people will benefit from his story," she said. "It's important for kids to stop and think before getting involved in drugs."

Kruger said that many alcohol and tobacco advertising campaigns are geared toward underage kids who are very impressionable.

Studies show that kids will view over 180,000 beer commercials by the time they're 18 years old.

"How many of those kids have been told 'I love you' 180,000 times by the time they're 18?" said Kriger.

Historic preservation master plan released

By Joshua Zaitz
Staff Writer

Union County's Historic Preservation Master Plan, released last week, identifies historic sites within the county for preservation and possible acquisition.

"We're hoping that in conjunction with the municipalities that we can preserve as much of our history as possible," said Freeholder Alexander Mirabella.

The historic preservation plan recommends that the county acquire the Belcher-Ogden Mansion, the Bonnell-Price House and St. John's Parsonage, each located in Elizabeth, as well as the Droesch's Mill site in Cranford or secure the protection of it through a local ordinance. The mill was built in 1737 and is the last mill on the Rahway River.

In 2000, Cranford resident George McDonough bought the mill, wanting to preserve it. "I want to be the last private owner of this mill," he said. "I either want Cranford to take it over or the county to take it over." A Democrat, McDonough last year lost in a bid for a seat on the Cranford Township Committee.

Other suggestions from the master plan include encouraging certain sites to develop permanent exhibits relating to particular events and people important in the county's history, such as First Presbyterian Church in Elizabeth, the Union County Courthouse in Elizabeth, Elizabeth Public Library, Caldwell Parsonage and First Presbyterian Church of Connecticut Farms in Union and the Cannon Ball House in Springfield, among others.

Some of the essential sites that should be preserved according to the master plan include — Elizabeth: Broad Street, East Jersey Street, Elizabeth Avenue and Pearl Street; Berkeley Heights: Littell-Lord House; Clark: Dr. Robinson Plantation; Hillside: Woodruff House; Plainfield: Plainfield Friends Meeting House; Rahway: Abraham Terrill Tavern/Merchants and Drivers Tavern; Scotch Plains: Stage House Inn; Westfield: Miller-Cory House.

"The Historic Preservation Master

Plan was designed to assist historic properties within Union County to preserve, protect and stabilize the properties that are very important to the history and heritage of the county, the state of New Jersey and the country at large," Michael Yesenko, vice president of the Union Township Historical Society, said.

The historic master plan is the third component of Open Space, Preservation, Recreation and Historic Trust Fund, which county voters approved in 2000. The fund assesses an annual levy of 1.5 cents per \$100 of assessed value for 20 years.

"We're happy to get this piece of it off the ground," said Mirabella. "It's a way for the county to preserve our history."

In addition to funding the acquisition or stabilization of historic sites through the Open Space, Preservation, Recreation and Historic Trust Fund, the county is hopeful it will receive funding from various grants, including the New Jersey Historic Trust Fund.

The state's Historic Trust Fund administers five historic preservation grant programs: the Garden State Historic Preservation Trust Fund Program, which provides competitively awarded matching grants for capital preservation projects and grants for historic site planning/management projects; the Revolving Loan Program, which offers low-interest loans for preservation, restoration, rehabilitation and acquisition of historic properties; the Emergency Grants and Loan Program, which provides small grants and loans for emergency repairs and stabilization of historic structures; the Preservation Easement Program, which ensures the preservation of privately owned historic properties in perpetuity through the use of deed restrictions; and the New Jersey Legacies Program, which encourages gifts of historic properties that are resold with protective easements.

To obtain a copy of the master plan, contact the Office of the Open Space, Recreation and Historic Preservation Trust Fund at 908-558-2278.

County counsel appointed

By Mark Hrywna
Regional Editor

A prominent Hudson County Democrat will lead the county's Law Department.

Effective this week, Robert Barry of Jersey City is the new county counsel for the Board of Chosen Freeholders at an annual salary of \$125,000.

Barry is a partner with the Union City law firm of Brownstein, Booth and Barry. The firm has worked with Union County in the past, advising on some issues involving Morristown & Erie Railway as well as solid waste issues with the Union County Utilities Authority. The firm also is legal counsel to the Rahway Valley Sewerage Authority. Except for almost four years when he was county counsel for Hudson County, Barry has been with the law firm for the past 22 years. To become county counsel, Barry had to dissolve his partnership.

The all-Democratic Board of Chosen Freeholders unanimously approved the appointment, 6-0, during its meeting last month. In addition to the appointment, the freeholder board approved a waiver to the county's residency requirement.

County Manager George Devanney said the county pursued Barry for the position of county counsel.

"When you're looking at top-level people, there are times you have to consider that they can't always relocate their lives," Devanney said, adding that the board also considered the fact that Barry was earning much more money in his private practice than he will as county counsel.

There are no other county department heads who have residency waivers. Admitted to the bar in 1974, Barry said he has always enjoyed public sector work and was fortunate to have the opportunity arise.

Barry's annual salary is slightly higher than the previous two county counsels, the late Jeremiah O'Dwyer who earned \$123,240 and former Freeholder Carol Cohen whose annual salary was \$119,650 before resigning in late 2001 to become an administrative law judge.



Real Family Fun!

NEWARK BEARS VS. SOMERSET PATRIOTS
Tonight, Sept. 4th 7:05PM

Long Island Ducks In Town This Weekend!

- Friday, Sept. 5th 7:05PM
Fireworks Extravaganza Presented By The Provident Bank
- Saturday, Sept. 6th 6:05PM
Fireworks Extravaganza/Latin Night
- Sunday, Sept. 7th 1:35PM
Intrac Collectible Team Card (1st 2,000 Fans)
Presented By IST

Let's Make Some Noise!



SPECIAL FAMILY FUN PACK!

4 TICKETS
FOR ONLY **\$20***
FOR ANY 2003 HOME GAME!

*Reserved seating. One pack per family/per transaction. Cannot be combined with any other offer. Based on availability. Call Ext. 132 and mention the family fun pack when ordering tickets.



CALL TODAY FOR TICKETS
973-483-6900
OR GO TO
NEWARKBEARS.COM

Safe, Convenient Parking
Next To Ballpark!

"Real Fun For Everyone!"
Newark BEARS BASEBALL

COUNTY NEWS

AC bus trip for UCLA

On Sept. 14, UCLA, the association for legal professionals, will sponsor a bus trip to the Sands Casino in Atlantic City.

The bus will depart from the Union County Administration Building in Elizabeth, at 8:30 a.m. and return at approximately 7 p.m. There will be an additional pick up at the Cheesecake Service Area on the Garden State Parkway. The cost is \$21, with a \$13 return from the casino on arrival.

For information or reservations, call Helen Goworek at 908-289-7356 or 908-527-4587.

The proceeds from this fund-raiser will help benefit UCLA's Annual Scholarship Program and Legal Education Fund. Each year, UCLA awards a scholarship to a Union County resident who is pursuing a law-related career. In addition, UCLA sponsors monthly legal education seminars for its members and guests.

Volunteers sought

The YWCA of Eastern Union County, 1131 E. Jersey St., Elizabeth, is seeking volunteers. If you are interested in volunteering, call Lynn at 908-355-1500, ext. 18.

Women business owners host dinner meeting

The New Jersey Women Business Owners Association Union County Chapter will host a networking and

dinner meeting on Tuesday from 6 to 9 p.m. at L'Affaire restaurant, Mountaintop.

The topic will be "Creating a Personal Relationship Marketing Plan" with speaker Marlene Waldo, host of a weekly television business talk show, NJ Business on News 12, and the 2003 Business Women of the Year.

Cost of the dinner is \$30 for members with advance reservation, \$35 for non-members and walk-ins.

For information, call Lori Bierman at 973-761-7146, or e-mail acmrs@bellatlantic.net.

Special waste collection

The County of Union will sponsor a recycling event Sept. 13 so Union County residents can get rid of unwanted computers and electronic equipment, household special waste, and old automobile tires in an environmentally proper manner. The collection will take place from 8 a.m. to 2 p.m. at Lucent Technologies, 600 Mountain Ave., New Providence.

All residents of Union County are eligible to participate at no cost.

Preregistration is not required for this special Saturday collection.

All residents need to do is drive to the site with their household special waste, computers and other electronic equipment, and automobile tires. Workers at the site will unload the vehicles.

There is a limit of eight automobile tires — without rims — per household. This is a household recycling event. No businesses.

Household special waste includes oil-based paint and varnish, antifreeze, aerosol cans, pool chemicals, corrosives, pesticides, herbicides, solvents, thinners, fire extinguishers, motor oil and oil filters, gasoline, batteries, thermostats, unbroken fluorescent bulbs, and mercury switches.

Only materials in original or labeled containers will be accepted.

Latex, water-based paint and empty cans will not be accepted. They should be disposed of with the regular garbage. Leftover latex paint can be air-dried or, to hasten the drying process, kitty litter and/or newspaper can be added to hasten the drying.

Electronic equipment that will be accepted on Sept. 13 includes computer monitors, hard drives, modems, keyboards, CPUs, mice, printers, scanners, speakers, televisions, VCRs, fax machines, telephones and circuit boards.

Computer monitors and televisions are the source of a considerable amount of lead — about 5 pounds per screen.

Up to 95 percent of most electronic appliances can be recycled. This is a responsible way to keep hazardous heavy metals out of the environment.

Refrigerators, washers and dryers, microwaves, and air conditioners will not be accepted.

A complete list of the materials that will be accepted on Sept. 13 is available at the Union County Bureau of Environmental Services Web site at www.ucnj.org/oem.

The household special waste collection will be rain or shine, for Union County residents only and not for businesses. Proof of Union County residency is required.

For more information, call the Bureau of Environmental Services Hotline at 908-654-9889.

Halfway to St. Patrick's Day fund-raiser Sept. 14

The Union County St. Patrick's Day Parade Committee Inc. will sponsor its Halfway to St. Patrick's Day fund-raiser Sept. 14 from 2 to 8 p.m. at the Union Knights of Columbus 4504, 1034 Jeanette Ave., Union.

Admission is \$10 and includes beer, soda and hot dogs, with music by 'Round the House and Bagpipers.

For more information, call Gene Sully at 908-413-7620, Cathy Zabita at 908-820-8792, or Debbie Capasso at 908-413-5253.

Two sides set to square off

(Continued from Page B1)

The growth industry also coming to an end is those who battle against fair share numbers. Department of Community of Affairs Commissioner Susan Bass Levin said, "Town officials did risk-benefit analysis and determined it would cost less to ignore the obligation and risk a builder taking them to court."

Those who advocate for the

poor are gearing up to battle against the new system. It looks like the builders who want to build and team up with minorities who want more housing opportunity will square off against the anti-growth groups. It's like moving to pause after a period of stalling.

A resident of Cranford, Frank Capece is an attorney.

We want your news

Your organization should be getting the publicity it deserves and we would like to help. We have a publicity handbook which explains how to tell your story.

We would like to publicize your club, church, sports, school news, etc. If you have an idea for a picture or story, please let us know.

If you'd like a handbook, call (908) 686-7700 and one will be mailed to you.

Ragú's the Show From Ireland



Up front, in your face, toe-tapping, eye-boggling Irish culture...a sure fire winner! Sunday Tribune

An exhilarating Tour-de-force. The Irish Examiner

...master class musicians...dancers who blister the boards with their brilliance...a mighty night out...Sunday Business Post

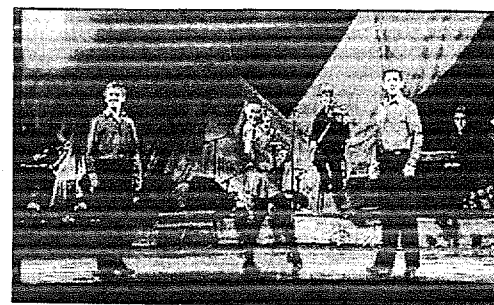

A return to the heart of traditional dance - Irish Times

Sunday September 21, 2003

7pm

Community Theatre

100 South Street, Morristown, NJ

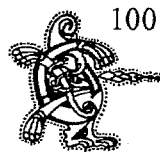

IRISH AMERICAN CULTURAL INSTITUTE

1 Lackawanna Place, Morristown

For Tickets please call the IACI at 973-605-1991

www.iaci-usa.org

HAVING COMPLETED IT'S
27TH SUCCESSFUL PRODUCTION:
"West Side Story"

AT ALGONQUIN ARTS THEATRE &
NEW JERSEY PERFORMING ARTS CENTER

WYACT
WESTFIELD YOUNG ARTISTS' COOPERATIVE THEATRE

IS PROUD TO AGAIN OFFER
Professional Classes
in the
Performing Arts

ages 8 to 21+

REGISTRATION

REGISTRATION WILL TAKE PLACE IN THE GYM AT
CENTENNIAL HIGH SCHOOL
728 WESTFIELD AVENUE, WESTFIELD, NJ

MONDAY, 9/8/03

TUESDAY, 9/9/03

WEDNESDAY, 9/10/03

FROM 4PM TO 8PM

CLASSES IN
ALL LEVELS OF:

ACTING, MUSICAL THEATRE,

VOICE, TAP, JAZZ, BALLET,

HIP-HOP, FUNK & STRETCH/AEROBICS

For More Information Call
908.233.3200

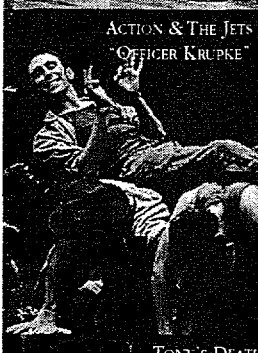

GREEK FESTIVAL

ST. DEMETRIOS CHURCH

721 RAHWAY AVENUE • UNION • NEW JERSEY



"FREE ADMISSION WITH THIS AD"

*GREEK FOODS *PASTRIES
*WINES-OUZO *BEER-LIQUORS
*BOUZOUKI *LIVE MUSIC
*BOUTIQUE *FOLK DANCERS

4 • BIG DAYS • 4
SEPTEMBER

THURSDAY
SEPT. 4
6 PM to
MIDNIGHT

FRIDAY
SEPT. 5
6 PM to
MIDNIGHT

SATURDAY
SEPT. 6
12 NOON to
MIDNIGHT

SUNDAY
SEPT. 7
12 NOON to
8 PM

Eat, Drink & Be Merry at our Outdoor Taverna under the Tent!

BUSINESS LUNCH SPECIAL (Friday Only)

12 NOON to 2:30 P.M.

Choice of: Patitsio • Moussaka • Souvlaki Platter •
Green Salad Platter • Greek Appetizer

For More Information Call: (908) 964-7957 or (732) 381-3681

FREE PARKING (Children Free) Admission \$1.00
"BE GREEK FOR A WEEKEND"

INFOSOURCE

FREE INFORMATION BY TELEPHONE • 24 HOURS A DAY

908-686-9898

IT'S AS EASY AS...

1 Call **908-686-9898**
from your touch tone phone...

2 Press the 4 digit code
for the information you
want to hear...

3 Hear Unlimited
Selections Per Call

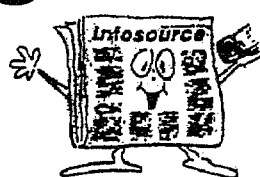

Infosource is a 24 hour voice
information service where callers
get free information from the
selections shown by calling (908)
686-9898. Calls are **FREE** if within
your local calling area. Out of area
calls will be billed as long distance
by your telephone company.
Infosource is a public service of
Worrall Community Newspapers.

Questions or comments about Infosource?
ENTER SELECTION #8025

FOR INFORMATION ON ADVERTISING AND
SPONSORSHIP OPPORTUNITIES
CALL **908-686-7700**

BOOK REVIEWS

EXTENSION 3305

ENTERTAINMENT

EXTENSION 3190

FINANCIAL HOTLINE

EXTENSION 1250

HOROSCOPES

EXTENSION 3620

THE INTERNET

EXTENSION 6200

KIDS STUFF

EXTENSION 3350

LOTTERY

EXTENSION 1890

MOVIE REVIEWS

EXTENSION 3200 WEEKLY

MUSIC CHARTS

EXTENSION 3550

NEWS HEADLINES

EXTENSION 1600

NUTRITION

EXTENSION 5165

RECIPES

EXTENSION 5290

RELIGION

EXTENSION 3180

SOAPS/TV DRAMAS

EXTENSION 3270

SPORTS

EXTENSION 3000

TELEVISION

EXTENSION 3300

TIME & TEMP

EXTENSION 1000

WEATHER

EXTENSION 1790

ARTS & ENTERTAINMENT

OSPAC pulls out the stops for day-long jazz festival

By Bill VanSant
Associate Editor

In the Oscar-winning film "Chicago," Catherine Zeta-Jones kicks things off by belting out "And All That Jazz."

Kate Baker of West Orange could well be singing the same tune these days.

Baker, herself a jazz singer who's performed locally and toured Europe, is the executive director of the Oskar Schindler Performing Arts Center in West Orange and, in that capacity, is putting the finishing touches on the Jazz and World Music Festival, scheduled for this Saturday. Her goal is to make the event an annual celebration.

"This has grown really fast in the last year," Baker said last week of the facility's offerings on the hill overlooking the state-of-the-art amphitheater. Under a bright summer sky, Crystal Lake sparkled off to the right, creating an idyllic atmosphere for the festival on Boland Drive.

Just completing its first full season of programming, OSPAC is putting the finishing touches on the long-anticipated musical event.

Beginning things at 12:30 p.m. will be an act dear to Baker's heart: the OSPAC All-Star Student Big Band, led by Ed Palermo. The ensemble features young musicians who

participated in the Student Jazz Workshop, conducted at the facility last month. The band will feature not only youngsters from West Orange, but also from as far afield as Malcolm X. Shabazz High School in Newark and various schools in New York City.

The carry-over from the jazz camp to Saturday's event is part of what Baker hopes to maintain in OSPAC's programming. "One thing actually jumps to the next," she said. "Everybody's all hyped from the workshop, and now we go into the festival."

She also sees the workshop and festival as something that will further encourage the young musicians, especially as summer gives way to fall.

"It's a nice time for kids because it's right as they enter college or they go back to school, so it's something to inspire them to keep practicing and keep working on their music, too," she said.

While Baker describes the workshop as the "jewel in the crown" of OSPAC's first season, the work on Saturday's jazz festival began nearly a year ago.

"We started planning everything last fall," Baker said. "That's when we started to write our grants, I started to come up with the ideas for the acts, and everything that we wanted to do for the jazz festival."

Developing the concept was easy;



Vic Juris

winnowing the pool of talent was not.

"We have so many jewels right here in West Orange," she continued. "These are recording artists on major labels. We want to show off how great our town is, and what we have in this area, in New Jersey. We've got world-renowned acts coming in here. These people play internationally."

Also scheduled to appear throughout the day Saturday are the band Brasil & Co., the Renee Rosnes Quartet, Dave Samuels and the Caribbean Jazz Project, vocalist Melissa Walker, the Dave Stryker and Steve Slagle Quintet, the Jon Faddis Group, and the Grammy Award-winning Trio de Paz, which will close the day.

The name of another vocalist on the bill might be familiar: Baker, herself. The jazz singer will appear with guitarist Vic Juris, pianist Xavier Davis, drummer Quincy Davis, and bassist Jay Anderson.

In addition to the musical performances throughout the day, Baker has arranged for 10 craft vendors to display their wares along the path leading to the plaza overlooking Crystal Lake. On the plaza, visitors will find clowns, face painters and beach ball giveaways, among other things, to keep kids amused and occupied.

"We have music for the avid jazz lovers," she said, "and the other peo-

ple can hear some of the music, walk around the lake, they can see the crafts, and mingle. So we have a lot of those different elements for people to enjoy."

Leaving no detail overlooked, even the weather has been taken into account: in the event of yet more rain, the Jazz and World Music Festival will take place Sept. 14.

Crowd-pleaser

Walking down the hill toward the stage, Baker looked around and commented on the crowds that have attended the various acts this year, which have ranged from the Vanguard Jazz Orchestra to the folk-funk trio GrooveLily to the Catskill Puppet Company.

"We've had about 1,000," Baker said, adding that the grounds could easily accommodate 1,500 audience members. "Each event draws completely different, it depends on what the event is."

The diversity of acts has also drawn an equally diverse range of interest, spanning beyond the borders of both West Orange and New Jersey.

"Our mailing list is from South Jersey, Connecticut, people are coming from Manhattan," Baker listed. "It's pulling from Asbury Park, it's pulling from Basking Ridge, Livingston, all over."

Also benefiting OSPAC's audience base is the fact that, during the



Kate Baker

summer, West Orange's Theater Under the Stars presents two musicals in the space. Formerly located in Degnan Park, TUTS aided in the initiative to get OSPAC off the ground; it still performs its fall, winter and spring shows at the Pleasantdale Presbyterian Church in West Orange. Baker believes that OSPAC picks up audience members from among those attending TUTS shows.

Wearing several hats

Baker's responsibilities go beyond lining up the various acts, and extend into the business aspects of OSPAC.

"It's coordinating everything, from the P.R. to the budget," she said of her position.

While Baker is the sole administrator of the facility, and in some ways "a staff of one," there is a paid technical staff. She's also aided by quite a few others, about whom she enthuses.

"I have great interns," she said, "we've got a great sound guy, we've got great tech guys, we've got volunteers that are terrific." OSPAC recruited its interns this year from Montclair State University. "And this year, we're going also to get more

from Seton Hall University."

Other volunteers and interns handle such aspects as videotaping the performances and other visual elements.

"We've got Steve Longo, who did all our graphic designs and all our posters," she continued. "And then we have George Kopp and Wendy Robinson, who did all our photography."

For its inaugural season, the performing arts center extended its outreach, thanks to its Web site, www.ospac.org, administered by Web master Wendy Figueroa.

"I supply her with the information and she runs with it," Baker said.

"That's how we do it: we do it through volunteers and people who care about seeing this place go."

"That's how things work: with a team!"

The Jazz and World Music Festival will take place Saturday from 12:30 to 9 p.m. at the Oskar Schindler Performing Arts Center in West Orange. Suggested donation is \$5. For information, call 973-669-7385 or visit www.ospac.org.



Dave Samuels



Melissa Walker

Ride NJ TRANSIT to...
Union County Board of Freeholders
presents
Jersey JAZZ by the Lake



Saturday, Sept. 20, 2003, 12:30 pm to 9:00 pm

OLETA ADAMS, CHRIS BOTTI, NESTOR TORRES,
JEFF GOLUB, RICHARD REITER SWING BAND

Free Admission

NOMAHEGAN PARK, SPRINGFIELD AVE., CRANFORD NJ



PLEASE HELP OUR FOOD DRIVE. Canned and non-perishable food items will be accepted for the Community Food Bank of New Jersey.

EVENT INFORMATION: 908-436-2900

Union Sports Arena

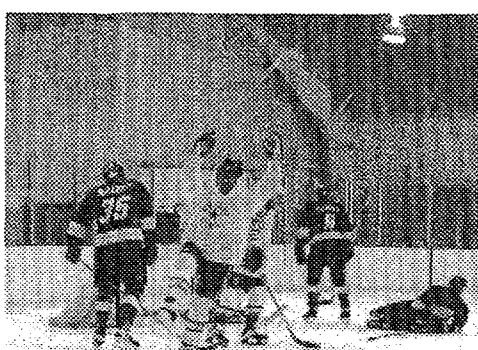

Weekend Events:

Saturday - September 6, 2003

12:30 pm - Public Session
2:15 pm - Figure Skating Exhibition
4:00 pm - Public Session and Free "Learn to Skate"
6:15 pm - Wildcats Jr. C Game
8:30 pm - Public Session with DJ

Sunday - September 7, 2003

12:30 pm - Ribbon Cutting Ceremony
12:30 pm - Public Session
2:30 pm - NJ Devils Alumni Game
4:30 pm - "Skate with the Pros" Hockey Clinic
5:45 pm - Family Hockey

- Ice Skating
- Ice Hockey
- Skating Lessons
- Birthday Parties
- Youth Hockey Clinics
- Adult Leagues
- Outings for: Companies, Schools, PTA Groups, Church and Youth Groups, Boys and Girls Clubs and Scouts.

Buy one Public
Session Admission
Get one FREE
ONLY WITH THIS COUPON

Regular Public Skating Single
Admission \$6 per skater

(Does not include Skate Rental fee of \$3.50)
Expires October 31, 2003

GRAND OPENING WEEKEND

September 6th and 7th

See former NJ DEVILS players take on our home All-Star team in a benefit game to support the family of a local youth hockey referee whose daughter has recently been stricken with cancer.

2:30 pm Sunday, Sept. 7 (\$10 Admission)

Kids 9 and under:
Skate with the
Pro Devils
after the game.

(Pre-Registration is required. For more information, call 908-687-8610 or visit our website.)

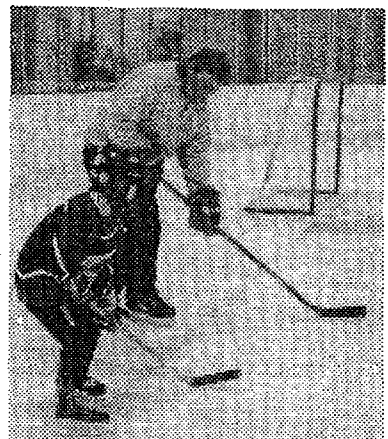

The Coolest Place in Union County!

2441-A Route 22 West, Union, NJ.

(Behind Pizza Hut & Best Buy)

Call 908-687-8610 or Fax 908-687-8924

www.unionsportsarena.com

ACROSS

1 Neutral or reverse
5 Karate blow
9 Piglet's pal
13 Jinrikisha jaunt
14 Hoagie
15 Dehydrated plum
16 Thicke, of TV
17 Name after Elvis
18 Copter blade, e.g.
19 Deli offerings
22 Fr. holy woman
23 Director Preminger
24 TV actress Milano
28 Iowa college
29 Fistic Muslim
30 Pixie
31 Friends star
36 Moroccan range
37 Grand Ole _____
38 Good mouser
39 Leslie Caron musical
40 102, to Titus
41 Film and TV star
45 Singleton
46 Crackerjack pilot
47 French pronoun
48 Blazing
50 Daybreak
52 Iced tea alternative
55 American League team
58 Hersey's hamlet
61 Samoan seaport
62 Feminizing suffix
63 Poe crow
64 Seaweed's relative
65 Lager or pilsner
66 Ripening agent
67 Needle apertures
68 Waste allowance

DOWN

1 Clutches
2 Israeli port
3 Old saw
4 Russo, of films

OXTAIL STEW

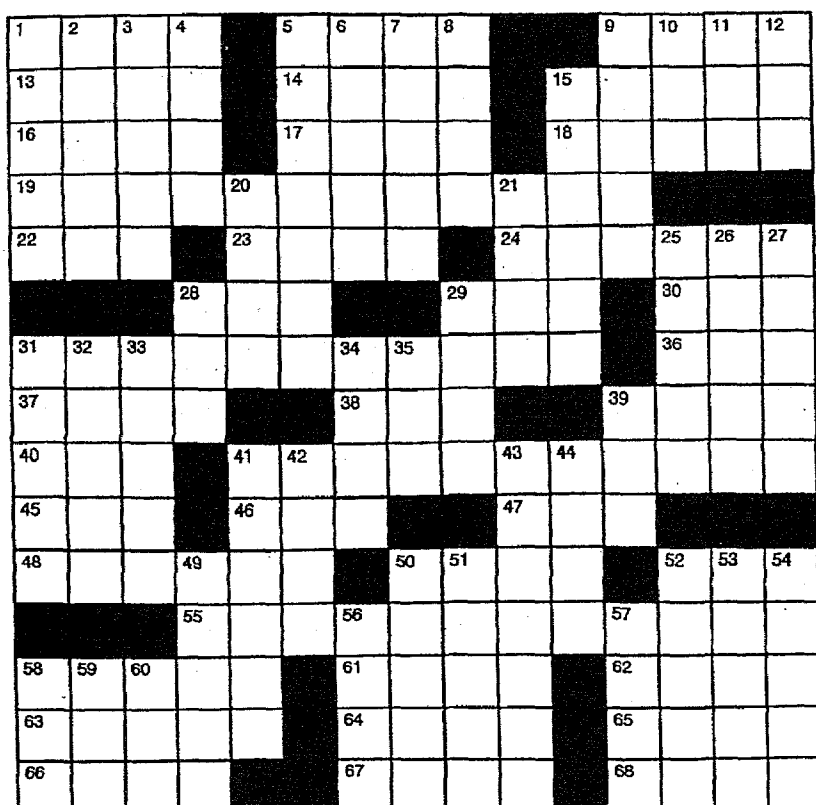

COPLEY NEWS SERVICE

By Charles Preston

5 Punish
6 Afghan city
7 Maine college town
8 Little lake
9 Voting power
10 Ump's yell
11 Yoko
12 Part of HRH
15 Long-winded
20 Booty
21 Debussy contempo-
rary

25 It's bottom line, e.g.
26 Irish county
27 Fasten
28 Bawl
29 Court records
31 Hot chocolate
32 Unlatching, poetically
33 Archangel
34 _____ homo: behold
the man
35 Derisive sound
39 Indicating gps.

41 Deep red
42 Frosts
43 Shrouds
44 The _____ Ranger
49 Comics' Yokum
50 Disney dwarf
51 Old ladyish
52 Lou Grant portrayer
53 Gift recipient
54 Apply energy
56 Seize
57 Amount owed
58 Football's
Parseghian
59 Hammarskjöld
60 _____ Maria

See ANSWERS on Page B17

What's Going On?

FLEA MARKET

SUNDAY

September 7th, 2003
EVENT: Flea Market & Collectible Show
Outdoors
PLACE: Belleville High School, 100 Passaic Ave., Belleville, NJ (OFF JORALEMON ST)
TIME: 9am-5pm
INFORMATION: New merchandise, crafts, collectibles and a garage/tag sale section! For information call 201-997-9535
ORGANIZATION: BHS Football

SATURDAY

September 27th, 2003

EVENT: Flea Market/ Garage Sale
PLACE: Springfield Elks Club, 80 Springfield Avenue, Springfield
TIME: 9am-4pm
PRICE: \$12 per 8 Ft. Space.
VENDORS WANTED: For reservation and information call 973-379-9766
ORGANIZATION: Elks Club, Springfield #2004

RUMMAGE SALE

THURSDAY, FRIDAY & SATURDAY

September 4th, 5th, 6th, 2003
EVENT: Gigantic 25th Annual Rummage Sale, Consignment Sale and Silent Auction
PLACE: Prospect Presbyterian Church, corner of Prospect Street and Tuscan Road, Maplewood
TIME: Thursday, Friday 6:45pm-9:00pm Saturday 9:30am-2:30pm
PRICE: Free Admission. Great bargains! Clothing, antiques, collectibles, toys, housewares, sports & exercise equipment, shoes, furniture, small appliances, more! \$5.00 bag sale and Silent Auction on Saturday. Outdoor Consignment Sale Saturday morning (weather permitting). For information call 973-763-2090.
ORGANIZATION: Prospect Presbyterian Women's Association

CRAFT

SUNDAY

September 7th, 2003
EVENT: 30th Annual Festival-in-the-Park
PLACE: Memorial Park, between Chestnut Street and Vreeland Avenue, Nutley
TIME: 10am-5pm
PRICE: Admission free - more than 100 crafts and collectibles vendors.
ORGANIZATION: Kingsland Trust & Nutley Historical Society.

OTHER

SATURDAY

September 6th, 2003

EVENT: Edison Italian Food & Music Street Festival
PLACE: Held along Amboy Ave., Edison
TIME: 2pm-11pm
INFORMATION: Live Italian, Latin and American music & entertainment, food, quality vendors and local merchants, kiddie rides, pony rides, petting zoo, face painting and more! For information call 201-997-9535. Raindate September 13th.
ORGANIZATION: Sponsored by Mayor Spadaro and the Italian American Club

THURSDAY- FRIDAY

SATURDAY- SUNDAY

September 4, 5, 6, 7, 2003

EVENT: GREEK FESTIVAL
PLACE: St. Demetrios Greek Orthodox Church, 721 Rahway Avenue Union, NJ. (off of Morris Avenue)
TIME: Thursday & Friday 6pm-Midnight Saturday Noon-Midnight Sunday Noon-8pm
PRICE: \$1.00 Donation. Children/Free
ORGANIZATION: St. Demetrios Greek Orthodox Church
Activities: Lunch Under the Tent on Friday, Sept. 5, from 12noon to 2:30pm. Greek foods and pastries, live Bouzouki music, souvlaki and gyro, folk dancing, games and rides for the children, and much more. For additional information, call either 908-964-7957 or 732-381-3681

OTHER

SATURDAY

September 13th, 2003

EVENT: Caribbean American Festival
PLACE: United Methodist Church in Orange, 287 Park Ave., (Corner of Park Ave., & No. Day St., Orange).
TIME: 10am-6pm
PRICE: Free Admission. Enjoy a day of fun in your community. Ethnic foods, games, clothing, music, art, etc. Giant Flea Market. Vendors call 973-675-6390
ORGANIZATION: United Methodist Church, Orange

SATURDAY

September 13th, 2003

EVENT: Original Munchner Oktoberfest. An evening of wonderful German food and entertainment. Music provided by "Bemle's Orchestra" and performances by the Bayern Verein Newark Schupplatters.
PLACE: Deutscher Club Clark, 787 Featherbed Lane, Clark
TIME: Doors open at 4:00pm
PRICE: \$5.00 Admission. Children under 12 free. For information call Ralph Mehne 908-276-7745
ORGANIZATION: Bayern Verein Newark, Inc.

SUNDAY

September 14th, 2003

EVENT: Nutley Police Motorcycle Run
PLACE: Parks and Recreation Building, 44 Park Avenue Nutley
TIME: 8am
PRICE: \$20.00 per person. Raindate Sunday September 28th. For more information call John Griffith 973-667-1474
ORGANIZATION: Nutley Police Youth Organization.

What's Going On is a paid directory of events for non profit organizations. It is prepaid and costs just \$20.00 (for 2 weeks) for Essex County or Union County and just \$30.00 for both Counties. Your notice must be in our Maplewood office (463 Valley Street) by 4:00 P.M. on Monday for publication the following Thursday. Advertisement may also be placed at 170 Scotland Road, Orange, 266 Liberty St., Bloomfield or 1291 Stuyvesant Ave., Union. For more information call 973-763-9411.



Quick And Convenient!

Sept. 8-14

ARIES (March 21-April 19): Break new ground on a group assignment. Keep company morale and productivity high by working together as a team.

TAURUS (April 20-May 20): With a little extra effort, you can make a wish come true. Luck sits in your corner this week. Use it in ways that are positive and helpful.

GEMINI (May 21-June 21): Acknowledge and appreciate what makes your nest a special place to be. Enjoy the comforts of home with family members and friends.

CANCER (June 22-July 22): Work to heal a relationship with a sibling or neighbor. Break the tension or ice

between you with a warm smile or a kind jest.

LEO (July 23-Aug. 22): A careful review of your budget reveals that some extra cash is available to you. Avoid rushing out and spending it all in one place.

VIRGO (Aug. 23-Sept. 22): Your self-confidence is up this week. Don't be shy about expressing yourself in a group. Speak out about necessary changes.

LIBRA (Sept. 23-Oct. 23): Enjoy spending some time alone in a little hideaway or retreat. Meditate, contemplate and let your mind wonder far and wide.

SCORPIO (Oct. 24 - Nov. 21): Your involvement in a group project leads

to adventure, travel and success. Don't let your excitement get in the way of making logical decisions.

SAGITTARIUS (Nov. 22-Dec. 21): It is goal achievement time. Use the green light that's facing you in a special endeavor and excel beyond your wildest dreams.

CAPRICORN (Dec. 22-Jan. 19): Shy away from judging others and allow room for individual opinions. Keep an open mind and gain new knowledge or insight.

AQUARIUS (Jan. 20-Feb. 18): You're like the anchor in a sea of disarray. Set a positive example for others and face a crisis with a calm, cool demeanor.

PISCES (Feb. 19-March 20): As a result of good, clear, concise communication, you can expect relationships to run smoothly. Keep the conversations lively and informative.

THE BIGGEST MISTAKES WOMEN INVESTORS MAKE AND HOW TO AVOID THEM

AT THE FINANCIAL SEMINAR FOR SERIOUS WOMEN INVESTORS

Hosted By: Stewart A. Ritter

Senior VP for Prudential Financial

When:

Wednesday, September 17th 2003 at 7:00 p.m.

Where:

The Westwood 438 North Avenue, Garwood

Admission is free, but space is limited. For tickets please call Rosie DeSimone at 908-789-7827 or 800-265-5736

Prudential Securities

A Division of WACHOVIA SECURITIES, LLC

7103 Wachovia Securities, LLC member NYSE & SIPC Prudential service marks are owned by The Prudential Insurance Company of America and are used herein under license www.prudential.com 198450

RUNNELLS

Specialized Hospital of Union County



A state-of-the-art facility staffed 24 hours a day by dedicated physicians and professional nurses

Physical Medicine & Rehabilitation Center

One of the area's most respected inpatient and outpatient Rehabilitation Centers

Nursing Care Center - Now Offering Respite Care

Compassionate care for long-term, sub-acute, hospice and Alzheimer's-type patients

■ Serving central New Jersey for more than 90 years, our warm, friendly staff provides the highest quality professional care

■ Physical, occupational, speech & activities therapies

■ On-site dental & personal care

■ Medicare and Medicaid always accepted

40 Watchung Way, Berkeley Heights, NJ 07922

Easily reached from Routes 22, 24 & 78

Another service of the Union County Board of Chosen Freeholders

Come visit our modern campus just 1 mile from exit 41 off I-78, offering panoramic views of the Watchung Mountains. Call us at 908/771-5901

RUNNELLS

Specialized Hospital of Union County

Quality health care...connected to you

www.UnionCountyNJ.org/Runnells/

DON'T REPLACE YOUR OLD BATHTUB... REGLAZE IT!

We also do Sinks, Tile, Tub Surrounds & Color

\$249 W/COUPON regularly \$325

SAVE \$76

EASTERN REFINISHING CO.

800-463-1879

COUPON EXPIRES 9/10/03

Gas Conversions? Oil Tank Closure?

WE BUY OIL

1-800-564-8502

Asisco WAREHOUSE OPEN TO PUBLIC

BATTERIES

FOR EVERYTHING

TRUCKS • AUTOS • CELLULARS

LAPTOPS • CAMCORDERS

New Services Available: We can rebuild your battery packs for cordless tools, laptop computers and most any other application.

Phone (908) 352-7222 • Fax (908) 353-3214

E-Mail Asisco@erols.com. Asisco Co. Inc. • 414 Spring Street (Rt 1-9 South) • Elizabeth

Save up to 80% on

Medical, Dental, Prescription...

\$10-\$70 per month

888-533-3133

Not Insurance

Sales Reps Needed 973-399-3724

NICHOLAS A. GIUDITTA III ATTORNEY AT LAW

GENERAL PRACTICE INCLUDING:

• ESTATE PLANNING • PERSONAL INJURY
• ELDER LAW • ZONING
• WILLS AND TRUSTS • MUNICIPAL COURT
• REAL ESTATE • COMMERCIAL LITIGATION

908.709.1999

476 SOUTH AVENUE E. • CRANFORD

KIDS FESTIVAL

Street Fair and
ANTIQUE CAR SHOW

SUNDAY, Sept. 7, 2003

(rain date Sunday, Sept 14)

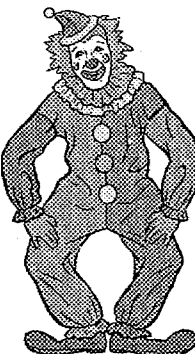

12 to 5 p.m.

CENTER STREET
and **GARWOOD MALL**

GAMES • PRIZES

BLOW-UPS

VENDORS • FOOD • CRAFTERS

Sponsored by the Garwood Chamber of Commerce

If you or anyone you know worked at:

Bristol Myers Co.
Dillon Beck Mfg. Co.
ESB Inc.
Rhodes Plastics Corp.
Rockwell International
Monsanto Co.
Shaw Plastics Corp.

and have suffered

ANGIOSARCOMA LIVER CANCER BRAIN CANCER

For information about how to protect the legal rights of you and your family

CALL 1.888.696.7900

Jon Gelman

Attorney at Law

Wayne, NJ

www.gelmans.com

Stepping Out is a weekly calendar designed to guide our readers to the many arts and entertainment events in the Union County area. The calendar is open to all groups and organizations in the Union County area. To place your free listing, send information to Arts and Entertainment Editor Bill VanSant, Worrall Community Newspapers, 463 Valley St., P.O. Box 158, Maplewood, NJ 07040.

ART SHOWS

A NATURAL CONNECTION, landscape photography by Nancy Ori and Dwight Hiscano, will be on exhibit at Bouras Galleries in Summit through Monday.

Gallery hours are by appointment only. Bouras Galleries is located in Bouras Properties L.L.C., 25 DeForest Ave., Summit. For information, call 908-277-6054.

A WALK ON THE WILD SIDE, pastels by Leslie Delgyer highlighting endangered species, will on exhibit from Saturday to Sept. 30 at Swain Galleries in Plainfield. An opening reception will take place Saturday from 5 to 7 p.m.

Gallery hours are Tuesdays to Fridays, 9:30 a.m. to 5:30 p.m., Saturdays, 9:30 a.m. to 4 p.m. Swain Galleries is located at 703 Watchung Ave., Plainfield. For information, call 908-756-1707.

CHILDREN'S SPECIALIZED HOSPITAL in Mountainside will exhibit the works of photographer Deborah Anne Nero, watercolorist Gigi Burboeck, and members of the New Jersey Watercolor Society throughout the month of September. CHS is located at 150 New Providence Road, Mountainside.

ARTIST FERNANDO DA SILVA will have his paintings and ceramics on exhibit at the Les Malamut Art Gallery in Union Public Library, Union, from Sept. 13 through Oct. 2. An opening reception will take place Sept. 13 from 2 to 4 p.m.

Gallery hours are Mondays, Tuesdays, Wednesdays and Thursdays, 10 a.m. to 9 p.m., and Fridays and Saturdays, 9 a.m. to 5 p.m. Union Public Library is located at 1980 Morris Ave. in Friberger Park, Union. For information, call 908-851-5450.

IN TUNE WITH NATURE will be on exhibit at the Skulski Art Gallery in Clark from Sept. 12 through Oct. 3. An opening reception will take place Sept. 12 from 8 to 10:30 p.m.

Gallery hours are Tuesdays to Fridays, 5 to 9 p.m., and Saturdays, 10 a.m. to 1:30 p.m. The Skulski Art Gallery is located in the Polish Cultural Foundation, 177 Broadway, Clark. For information, call 732-382-7197.

FIELD OF FLOWERS, the works of Mary Wickliffe, will be on exhibit in Wisner House at Reeves-Reed Arboretum through Oct. 9. A reception will take place Sept. 14 from 2 to 4 p.m.

Exhibit hours are Mondays to Fridays from 9 a.m. to 3 p.m. Reeves-Reed Arboretum is located 165 Hobart Ave., Summit. For information, call 908-273-8787 or visit the Web site at www.reeves-reedarboretum.org.

THREE TWINS will be on exhibit at the Arts Guild of Rahway from Sept. 14 through Oct. 10. An opening reception will take place Sept. 14 from 1 to 4 p.m.

Gallery hours are Wednesdays, Fridays and Saturdays, 1 to 4 p.m., and Thursdays, 1 to 3 p.m. and 5 to 7 p.m. The Arts Guild of Rahway is located at 1670 Irving St., Rahway. For information, call 732-381-7511, send e-mail to artsguild1670@earthlink.net, or visit www.rahwayartsguild.org.

ESCAPE FROM NEW YORK: "New Works From the Outer Boroughs" will be on exhibit from Sunday through Nov. 2 at the New Jersey Center for Visual Arts in Summit. An opening reception will take place Sunday from 2 to 5 p.m. A panel discussion with the artists will take place Sept. 28.

NJCVA is located at 68 Elm St., Summit. For information, including

Stepping Out

gallery hours, call 908-273-9121 or visit www.njcva.org.

AUDITIONS

SUMMIT CHORALE will conduct auditions for all voice parts — soprano, alto, tenor, bass — Tuesday and Sept. 16 on the campus of Drew University in Madison. For information, call 732-698-1433 or visit the Web site at www.summitchorale.org.

BOOKS

UNION PUBLIC LIBRARY Book Discussion Group will meet the third Wednesday of each month, with no meetings in August and December.

Sept. 17: "Sotah" by Naomi Ragen. All meetings begin at 7 p.m. Participants must have read the selection prior to the meeting. Union Public Library is located at 1980 Morris Ave., in Friberger Park, Union. For information, call 908-815-5450.

AUTHOR LAUREN BARATZ-LOGSTED will appear at the Town Book Store of Westfield on Saturday from 11 a.m. to 1 p.m. to sign copies of her new book, "The Thin Pink Line." The Town Book Store is located at 255 E. Broad St., Westfield. For information, call 908-233-3535 or visit the Web site at www.townbookstore.com.

CHILDREN'S AUTHOR CARRIE KITZE will appear at the Town Book Store of Westfield on Saturday from 2 to 4 p.m. to sign copies of her new book, "We See the Moon." The Town Book Store is located at 255 E. Broad St., Westfield. For information, call 908-233-3535 or visit the Web site at www.townbookstore.com.

EDISON ARTS SOCIETY WRITERS' CIRCLE, led by Cheryl Racanelli, meets the second and fourth Mondays of the month at 7:30 p.m. at Barnes and Noble in Clark. Barnes and Noble is located at 1180 Raritan Road, Clark. For information, call 732-574-1818.

CLASSICS BOOK CLUB meets the second Tuesday of the month at 7:30 p.m. at Barnes and Noble in Springfield. Barnes and Noble is located at 240 Route 22 West, Springfield. For information, call 973-376-8544.

CLOAK AND DAGGER READING GROUP will meet the second Wednesday of the month at 7:30 p.m. at Barnes and Noble of Clark. Barnes and Noble is located at 1180 Raritan Road, Clark. For information, call 732-574-1818.

AFRICAN-AMERICAN INTERESTS meets the second Thursday of the month at 8 p.m. at Barnes and Noble in Springfield. Barnes and Noble is located at 240 Route 22 West, Springfield. For information, call 973-376-8544.

MYSTERY READING GROUP meets the second Thursday of the month at 7:30 p.m. at Barnes and Noble in Clark. Barnes and Noble is located at 1180 Raritan Road, Clark. For information, call 732-574-1818.

STAFF RECOMMENDATION BOOK GROUP, a monthly reading group featuring staff members' favorite books, meets the second Thursday of the month at 7:30 p.m. at Barnes and Noble in Springfield. Barnes and Noble is located at 240 Route 22 West, Springfield. For information, call 973-376-8544.

JEWISH BOOK LOVERS meets the third Monday of the month at Barnes and Noble in Springfield. Barnes and Noble is located at 240 Route 22 West, Springfield. For information, call 973-376-8544.

BOOKS WE LIKE, a reading group featuring staff recommendations, will meet the third Wednesday of the month at 7:30 p.m. at Barnes and

Noble of Clark. Barnes and Noble is located at 1180 Raritan Road, Clark. For information, call 732-574-1818.

SHAKESPEARE OUT LOUD Reading Group meets the third Friday of the month at 7:30 p.m. at Barnes and Noble in Clark to read a Shakespeare play out loud. Barnes and Noble is located at 1180 Raritan Road, Clark. For information, call 732-574-1818.

WOMEN'S READING GROUP meets the last Wednesday of the month at 7:30 p.m. at Barnes and Noble in Clark. Barnes and Noble is located at 1180 Raritan Road, Clark. For information, call 732-574-1818.

COLLECTIBLES

GREATER NEW JERSEY RECROD SHOWS will present a record and CD expo Sept. 14 from 10 a.m. to 4 p.m. at the Holiday Inn, Route 22 West, Springfield. Admission is \$5 for adults and \$3 for senior citizens; children younger than 12 are admitted free. For information, call 908-925-9667 or send inquiries via e-mail to GNJRecordShows@aol.com.

CONCERTS

THE CRANFORD DOWNTOWN MANAGEMENT CORPORATION will sponsor a series of outdoor concerts at the gazebo at North Union and Springfield avenues.

Tuesday: Tom Kilmchock
Sept. 16: Carnaby Street
All concerts begin at 7 p.m. Audience members are asked to bring a lawn chair. For information, call 908-709-7283.

COFFEE WITH CONSCIENCE CONCERT SERIES in Springfield will begin its fall series of concerts Sept. 13 at 8 p.m. with singer-songwriter Lea. Tickets are \$12 and include refreshments. Proceeds benefit local charities. The concert is at Emanuel United Methodist Church, 40 Church Mall, Springfield. For information, call 908-232-8723.

COFFEE WITH CONSCIENCE CONCERT SERIES in Westfield will begin its fall series of concerts Sept. 20 at 8 p.m. with Wishing Chair. Tickets are \$12 and include refreshments. Proceeds benefit local charities. The concert is at the First United Methodist Church, 1 E. Broad St., Westfield. For information, call 908-232-8723.

SANCTUARY CONCERTS in Berkeley Heights will present musical acts in the coming weeks.

Sept. 14: Silk City, \$12
Sept. 27: Grey Eye Glances, \$15
Oct. 11: Klezmer Mountain Boys, \$12

Concerts are presented at Union Village Methodist Church, 1130 Mountain Ave., Berkeley Heights. For information, call 973-376-4946 or visit www.sanctuaryconcerts.org.

DANCE

SUMMIT FOLK DANCERS will sponsor evenings of international dance throughout the year at The Connection for Women and Families, 79 Maple St., Summit. Sessions, which will resume in September, are alternate Fridays from 8 to 10:30 p.m. Admission is \$2, or \$12 for half the season; workshops are \$5. For information, call 973-467-8278.

Y-SQUARES, a local square dance club, meets Tuesdays at 7:30 p.m. at Frank K. Hehny School, Raritan Road, Clark. A free session/open house will take place Sept. 16 from 7:30 to 9:30 p.m. Fee for each lesson is \$4. For information, call 908-298-1851, 732-381-2535 or 908-241-9492.

DISCUSSION

JOURNAL WRITING GROUP, led by professional life coach Jami Novak, meets the fourth Thursday of each month at Barnes and Noble in Clark. Barnes and Noble is located at 1180 Raritan Road, Clark. For information, call 732-574-1818.

WRITERS' WORKSHOP will meet every other Monday at Barnes and Noble in Springfield, 240 Route 22 West. For information, call 973-376-8544.

FESTIVALS

THE 26TH ANNUAL GREEK FESTIVAL will be sponsored by St. Demetrio Greek Orthodox Church in Union today and Friday from 6 p.m. to midnight, Saturday from noon to midnight, and Sunday from noon to 8 p.m. Admission is \$1 for adults; children accompanied by an adult are admitted free. St. Demetrios Greek Orthodox Church is located at 821 Rahway Ave., Union. For information, call 908-964-7957 or 732-381-3681.

ORIGINAL MUNICH OKTOBERFEST will be sponsored by the Bayern Verein in Newark on Sept. 13 at the Deutscher Club of Clark. Tickets are \$5; children younger than 12 are admitted free. For information, call 908-276-7745.

HOBBIES

THE MODEL RAILROAD CLUB INC. meets at 295 Jefferson Ave., Union, behind Home Depot on Route 22 East. The club is open to the public Saturdays from 1 to 4 p.m. For information, call 908-964-9724 or 908-964-8808, send e-mail to TMRCInc@aol.com or visit www.tmrcl.com.

KIDS

CRAFT TIME for children ages 5 to 10 years old will take place every Monday at 11 a.m. at Barnes and Noble in Springfield, 240 Route 22 West, Springfield. For information, call 973-376-8544.

BARNES AND NOBLE, 240 Route 22 West, Springfield, will sponsor Tales for Tots Preschool Storytime, Tuesdays and Thursdays at 11 a.m., and the Kids' Writing Workshop, Saturdays at 10 a.m. For information, call 973-376-8544.

POETRY

POETRY OUT LOUD! will take place at Barnes and Noble, 240 Route 22 West, Springfield. For information, call 973-376-8544.

OPEN MIKE POETRY NIGHT takes place the second Sunday of every month at 7 p.m. at Barnes and Noble, 1180 Raritan Road, Clark. For information, call 732-574-1818.

SINGLES

DINNERMATES and Entrepreneurs Group invites business and professional singles to dinner at a local restaurant; wine and mingling is at 8 p.m., dinner is at 9 p.m. Two age groups are available. For information on dates and locations, call 732-822-9796 or visit www.dinnermates.com.

THEATER

THE SHAKESPEARE THEATER OF NEW JERSEY will present "Pygmalion" by George Bernard Shaw through Sept. 28. Shows are 8 p.m. Tuesdays to Saturdays, and 2 and 7 p.m. Sundays. Tickets are \$23 to \$43.

The Shakespeare Theater of New Jersey performs in the F.M. Kirby Shakespeare Theater on the campus of Drew University, 36 Madison Ave., Madison. For information, call 973-408-5600 or visit the Web site at www.ShakespeareNJ.org.

THE ELIZABETH PLAYHOUSE will present "Look Homeward Angel" by Ketti Frings from Sept. 12 through Oct. 12. Shows are at 7:30 p.m. Fridays and Saturdays, 2 p.m. Sundays. Tickets are \$10 for general admission, \$6 for students and senior citizens. The Elizabeth Playhouse is located at 1100 E. Jersey St., Elizabeth. For information, call 908-355-0077 or visit www.elizabethplayhouse.com.

PAPER MILL: The State Theater of New Jersey will present Fats Waller's "Ain't Misbehavin'" from Wednesday through Oct. 19. Shows are at 8 p.m. Wednesdays through Saturdays and 7:30 p.m. Sundays, with matinee performances at 2 p.m. Thursdays and Sundays and 2:30 p.m. Saturdays. Tickets are \$30 to \$67.

Special performances include sign-interpreted and audio-described performances, Lambda Night on Oct. 15, and Singles Night on Oct. 17.

Paper Mill is located on Brookside Drive in Millburn. For information, call 973-376-4343 or visit the Web site at www.papermill.org.

VARIETY

SNAFOO will appear in concert Sept. 13 at 9 p.m. at The Office, 61 Union Place in Summit. For information, visit www.snafoos.com.

THE BACK PORCH in Rahway will present Open Mike Night every Thursday night, a disc jockey every Friday night, and solo artists and bands on Saturdays. Happy Hour is 4 to 7 p.m. Mondays to Fridays, with \$1 drafts and \$3 Long Island iced teas. Mondays are Mexican Mondays with \$2 shot specials, \$2 Coronas, \$2 margaritas and \$1 tacos. Wednesdays are Ladies Nights and karaoke.

Friday: Brother John Brown
Saturday: Redhouse
Sept. 13: Bad Attitude and B-3 Band

Sept. 20: B-3 Band
Sept. 27: Gary Costello

The Back Porch is located at 1505 Main St., Rahway. For information, call 732-381-6544.

CROSSROADS, 78 North Ave., Garwood, presents a series of jazz, blues and comedy concerts, as well as football-themed nights.

Every Monday: Open Mike Night, Happy Hour all night.

Every Tuesday: Jazz Jam, all pints are \$2.

Every Wednesday: Hi-Fi Wednesdays with G.L.O. with DJs and musicians; Corona, Cuervo, Margaritas, \$2 all night.

Every Thursday: All domestic beer, \$2 all night.

For information, call 908-232-5666 or visit www.xxroads.com

EAT TO THE BEAT Coffeehouse in Rahway will feature appearances by musical artists. Eat to the Beat is located at 1465 Irving St. at East Cherry Street, Rahway. For information, call 732-381-0505.

THE INTERNET LOUNGE in Fanwood will sponsor Open Mic/Karaoke Night on Sunday at 7 p.m. The Internet Lounge is located at 256 South Ave., Fanwood. For information, call 908-490-1234 or visit www.theinternetlounge.com.

MOLLY MAGUIRE'S IRISH PUB, formerly Casual Times, in Clark will present entertainment in the coming weeks. Thursdays are Ladies Nights, and Sundays feature NFL games and \$2 drafts.

Molly Maguire's is located at 1085 Central Ave., Clark. For information, call 732-388-6511.

SECOND SATURDAYS COFFEEHOUSE will take place the second Saturday of each month at 8 p.m. in the Fellowship Hall of the Summit Unitarian Church, 4 Waldron Ave., Summit. Featured will be an "open mike" forum of music, poetry, comedy and performance art. Refreshments are served. Admission is \$4. Talent is sought for future dates.

For information, call 908-928-0127 or send e-mail to info@secondsaturdays.org.

VAN GOGH'S EAR, 1017 Stuyvesant Ave., Union, will present a series of musical events. Tuesdays are "Acoustic Tuesday," some of which feature open mike from 8 to 9 p.m. for folk singers, poets and comedians, followed by a featured folk performer. Open mike participants sign up at 7:30 p.m., and get 10 minutes at the microphone. Jazz and blues are featured Sundays at 8 p.m. Cover charge is \$3 for all Sunday concerts.

Sunday: Pam Purvis and Bob Ackerman

Tuesday: Sean Smith, 8 p.m.; Patrick Suler, 9 p.m.

Sept. 14: Liquefied
Sept. 16: Ginny Jonston

Sept. 21: The Pat Clare Trio
For information, call 908-810-1844.

THE WAITING ROOM, 1431 Irving St., Rahway, at the corner of Lewis Street, presents Open Mike Night every Wednesday night. For information, call 732-815-1042.

THE WASHINGTON AVENUE PUB, 704 Washington Ave., Linden, will present karaoke and the 100-Proof Duo Band every Saturday night. In addition, Thursday is Ladies Night. For information, call 908-925-3707.

Bill VanSant, Editor

©Worrall Community Newspapers Inc. 2002 All Rights Reserved

Organizations submitting releases to the entertainment section can mail copy to 170 Scotland Road, P.O. Box 849, Orange, N.J. 07050.

Your abilities can earn extra income. Advertise them with a classified ad by calling 1-800-564-8911.

PRIZES! COME IN TODAY PRIZES!

PLAY YOUR QUALIFYING ROUND

Union County 1st Annual

Sponge Bob

Miniature Golf

Tournament

Lowest Scores Play In The Finals!

Hours: 7 Days A Week 8am till 10pm

Open to all children Ages 6-15

2235 Springfield Ave., Union

QUALIFYING STARTS SEPT. 4 - SEPT. 14 PRIZES!!! PRIZES!!! PRIZES!!!

Top 20 Qualifiers with Lowest Scores from each Age Group 6-8, 9-12, 13-15 will Play a Playoff on **Sept. 20 or 21**

Prizes 1st, 2nd, 3rd for Each Age Group & Trophies

1st Prize - Dirt Bike

2nd Prize - Nintendo Game Cube

3rd Prize - AM-FM-CD Boom Box

\$10.00 to Enter & Receive a Free T-Shirt & \$5.00 Gift Certificate to Play at Crescent Golf Range

Details See Website www.crescentgolfrange.com

908-688-9767

www.localsource.com

Internet Directory

Agape Family Worship Center.....	http://www.agapecenter.org
American Savings Bank.....	http://www.americansavingsnj.com
Bloomfield Chamber of Commerce.....	http://www.compunite.com/bcc
Burgdorff ERA.....	http://www.burgdorff.com
Crossroads Christian Fellowship.....	http://www.ccfou.org
Eye Care Center of NJ.....	http://www.eyecarenj.com
First Night of Maplewood/So. Orange.....	http://community.nj.com/cc/firstnight-soma
Forest Hill Properties Apartments.....	http://www.springstreet.com/propid/389126
Grand Sanitation.....	http://www.grandsanitation.com
Holy Cross Church.....	http://www.holycrossnj.org
Hospital Center at Orange.....	http://www.cathedralhealthcare.org
JRS Realty.....	http://www.century21jrs.com
LaSalle Travel Service.....	http://www.lasalletravel.com
Mountainside Hospital.....	http://www.AtlanticHealth.org
Nutley Pet Center.....	http://www.nutleypet.com
Pet Watchers.....	http://www.petwatchersnj.com
Rets Institute.....	http://www.rets-institute.com
Skincare Products.....	www.marykay.com/chandrac
South Orange Chiropractic.....	http://www.sochiro.com
Summit Area Jaycees.....	http://www.angelfire.com/nj/summitjc
Summit Volunteer First Aid Squad.....	http://www.summitems.org
Synergy Federal Savings Bank.....	http://www.synergynorthnet.com
Trinitas Hospital.....	http://www.trinitashospital.com
Turning Point.....	http://www.turningpointnj.org
Union Center National Bank.....	http://www.ucnb.com
Unitarian Universalist Church.....	http://www.firstuu.essex.nj.uua.org
United Way of Bloomfield.....	http://www.unitedwaybloomfield.org

To be listed call

908-686-7700

You Can Do This.



WANTED: FOSTER PARENTS

Call Toll Free

1-877-NJ FOSTER

www.njfostrcare.org

James E. McGreevey
Governor
State of New Jersey

PeopleFIRST
Division of Youth and Family Services

Gwendolyn L. Harris
Commissioner
NJ Dept. of Human Services

ABACKTOSCHOOLS

A.T.D. Dancenter is ready for autumn

The A.T.D. Dancecenter is known for its quality of education in dance and the performing arts.

Located at 959 Stuyvesant Ave. in Union, the studio begins its 22nd season continuing to give their students the opportunity to develop poise, grace, a sense of rhythm and self-confidence, all of which are important in the nurturing of a well-rounded dancer.

"Our school makes the difference," states director Michele Selvan-to-Kowalski. "We not only teach our students the proper technique to perform, but to feel it from inside, within themselves and from their heart. They learn to feel confident not only in the dance room but in school, sports and social activities. We do have annual performances; however proper training is our number-one priority. Therefore your child is not learning a dance routine for the stage the moment he or she walks through the door. Our professional and certified adult teachers are dedicated in teaching the finest technique and assuring the proper body placement, which is so important for growing bones. They continue to attend conventions and master classes to keep up with the latest styles and techniques that the changing world has to offer. We give all our students the opportunity to excel whether they take classes just for fun or to pursue a professional career in dance and our popular reputation will adhere to that."

Curriculum at the studio includes ballet, tap, jazz, pointe, lyrical, acro-

gymnastics, movement for tots and hip-hop. The pre-school program or Movement for Tots class introduces young children ages 3 and 4 to dancing in an elementary form. During these years, children will learn how to take instruction, interact with other children and how to be a part of a group while enjoying creative activity and learning basic ballet technique. The development of balance, graceful arm movements, rhythm through songs and coordination all add to the foundation of a healthy and strong body. This learning process is effective and enjoyable. The enrollment of boys in dance class has become very popular. Tap, acro-gymnastics and hip-hop not only increases their rhythm and coordination but allows their muscles to move more freely with less injury in sports. Combination classes of ballet and tap are offered to children at ages 5 and 6 and adding jazz at age 7. For the older student, classes are offered in all areas and on all levels. An annual production is presented in May showcasing the student's talents and efforts. It builds confidence and serves as a reward for the many hours of training. We also offer every student the chance to further their education with workshops in New York, guest teachers, trips, parades, community events and statewide functions.

The studio is home base for the A.T.D. Dancers International Show Troupe, a group of dancers who have been showcasing their talents to thousands in the United States, Europe

and the Caribbean. Past performances include Russia, Italy, California, Carnival Cruise Lines, Royal Caribbean Cruise Lines, Dance Festival in Mexico and the halftime shows at the Miami Orange Bowl, Giant Stadium and the Woman's World Cup Soccer. They have attended almost every state and national competition and have received numerous awards including scholarships, high scores, studio spirit, over-all best performances, best choreography and several cash prizes. During the first week of August 2003, they flew to San Juan, Puerto Rico and boarding the Carnival Cruise Ship Destiny. They will be performing three shows choreographed by the faculty of A.T.D. in the Palladium Lounge while traveling to the islands of St. Thomas, St. John, Martinique, Barbados and Aruba.

"Although we have a performing troupe, they are not our main focus. Each and every student at the A.T.D. Dancecenter receives personal attention along with quality dance instruction. It is truly a great learning experience. So if parents are not seeing an improvement in their children's ability or if they seem bored, then it's time for a change. Come see what's out available at A.T.D. Dancenter. The staff offers an atmosphere that's fun, yet professional. The staff works hard to keep standards high — all the qualities that one should look for in a dance studio."

Classes begin on Sept. 6. For a free brochure call 908-688-8822 or visit www.atdancecenter.com.



Receiving their five-year awards at A.T.D. Dancenter in Union are Rusinel Amarante, Ashley Egoavil, Anna Irizarri, Karina Rodriguez, and Liana Valentin. A.T.D. Dancenter is about to begin its fall classes.

Art undergoes 'Renaissance' at studio in Bloomfield

Renaissance Art Studio will begin its eighth year Sept. 22.

Artist Debra M. Cook created a place where art classes spark the imagination in every student by challenging them to try new media and different techniques. Creative expression is an important part of each person's learning process. Art classes help develop fine motor skills, as well as a love for the arts. Artists both young and old come to the studio to create each day. Each class allows for

individuality and creative expression.

Classes are held weekly from September through June, with a student exhibit in June at the Oakeside Mansion. Students also exhibit their work in the Rose Gallery located in the front of the studio. Drawing and Painting, 6 to 8 years old, 9 to 11 years old, 11 to 15 years old; Art and Music, 7 to 11 years old; Creative Kids, 5-year-olds; Art Class Together, 3- and 4-year-olds with moms or dads; Adventures in Art, 4-year-olds;

Magical Fairy Art, 6 to 11 years old; Authors and Illustrators, 7 to 11 years old; Home Scholars Drawing and Painting, 6 to 8 and 9 to 11 years old; Wizard's Art Workshop, 6 to 8 and 9 to 11 years old; Poetry and Art, 7 to 11 years old; Really Reading and Painting, 4- and 5-year-olds; Open Studio Art, 6 to 8 and 9 to 11 years old; Creative Cartooning, 6 to 8 and 9 to 11 years old; Art Around the Year, 6 to 8 and 9 to 11 years old; Fashion and Jewelry Design, 6 to 8 and 9 to 11

years old; Photography Basics, 7 to 11 years old; Architecture for Kids, 7 to 11 years old; plaus Pottery, Sculpture, Ceramics Beginners, Basic Drawing, Pottery and Ceramics. Classes are held once a week.

The Ceramics Cafe will open on Saturday mornings from 9 a.m. noon, offering bisque, glaze and firing for \$20 for the hour. Any age can paint ceramic bisque. Also come join the new Renaissance Art Club. Members receive monthly member mailings,

club shirts, discount art supply cards, free art parties, and discount museum tickets. All for just \$25 for the year. The first art club party will be a Halloween Creative Costume Party, Oct. 25, 3 to 4:30 p.m.

Exciting Birthday Art Parties can also be booked along with classroom tips. Class trips create their very own theme T-shirts, murals, ceramics and paintings on canvas. The studio is located at 400 Broad St., Bloomfield. For information, call 973-743-5252.

Variety of programs make Linden's LaDanse 'more than a studio'

LaDanse School of Performing Arts in Linden is celebrating 26 years of "Dance Excellence!"

Founded in 1978 by Tina Socci, the studio has grown not only in enrollment and studio size but in commitment to the community.

"We've always been more than just a dance studio," states Socci. "We're like one big, happy family with everyone encouraging each other. Former students bring their children to the studio because they feel that sense of family tradition and values not to mention the excellent dance instruction. Our

students and their families area actively involved in community functions and are simply rewarded by the joy they bring to others."

Part of the success of the studio is due to the excellent staff. "All of my instructors are fully certified and qualified to teach" Socci said, "with many of them coming in from New York City. Joining the staff this year will be Suzanne Osterberger, certified by the Alvin Ailey Dance Center and current instructor at Steps in N.Y.C.; Caitlyn Gray, currently on the faculty of Steps in N.Y.C.; Kirsten Burke,

on staff of the American Tap Dance Foundation in N.Y.C. and Tito Puente Performing Arts Academy; and Tom McKie, hip-hop master, will be adding classes to the schedule.

"Our success can clearly be seen by the many opportunities our students have been afforded to showcase their talents," Socci, continued. In July, La Danse tappers were invited to join an elite group of dancers performing on 42nd Street in New York City at the Duke Theater as part of the Tap City Festival, which featured

guest appearances by Savion Glover, Harold Cromer and Ernie Brown, as well as invited students from all over the nation. Former student Daniel Vaniska is currently performing on the Royal Caribbean Cruise Line.

Registration for fall classes will

be held Sept. 4 and 5 from 4 to 8 p.m., and Sept. 6 from 10 a.m. to 2 p.m. "We invite everyone to come see our state of the art, air-conditioned facilities," Socci concluded.

For further information and a free brochure, call 908-862-6887.

KEAN UNIVERSITY Continuing Education
in partnership with
CONDENSED CURRICULUM INT'L
is offering an affordable, short term course in
Medical Billing-Coding starting Sept. 30th

Textbooks Included/Job Placement Assistance
Provided Through Condensed Curriculum Convenient Eve.
Hours (7:50-9:50 pm)

To register call 908-737-5840
Add'l information call 800-441-8748

La Danse
School of Performing Arts
10 North Wood Avenue, Suite A • Linden

ANNOUNCES REGISTRATION FOR FALL CLASSES

Ballet ★ Tap ★ Jazz ★ Acro ★ Hip Hop ★ Lyrical
Creative Movement for Tots ★ Pointe ★ Combo Classes ★ Boys Classes
Competition Teams ★ Aerobics ★ Gymnastics

DATE	TIME
September 4th, 5th.....	4-8pm
September 6th.....	10am-2pm

For more information please call the studio at (908) 862-6887.

CLASSES BEGIN MONDAY, SEPTEMBER 8TH

GIVE US A SHOT!!!

Mix'em Up
Bartending School

- 2 Week Class/Days & Evenings
- Nat'l Job Placement • National Certification
- Hands On Training/Night Club Setting
- Low Tuition/Payment Plans

3 LOCATIONS
LINDEN - VERONA - FLEMINGTON
1-800-925-MIXX (6499)

\$45.00 OFF
Reg. Tuition with ad

50th ANNIVERSARY
Register Now

New Jersey School of Ballet

Ballet • Jazz • Tap

CLASSES FOR ALL AGES AND LEVELS

Open Classes & Intensive Program

Livingston • Morristown • Somerville

973-597-9600 or 908-526-2248

PREPARATORY CENTER FOR THE ARTS
MONTCLAIR STATE UNIVERSITY

For almost 30 years the Preparatory Center has been providing a comprehensive musical experience for all ages!

Class, Lesson & Ensemble Opportunities
Private lessons on ALL instruments
Suzuki Violin, Cello, & Piano
Music Composition
Music Therapy
Choir Classes
Jazz Improvisation Ensembles
Theory and Musicianship Classes

WALK-IN REGISTRATION FOR FALL SEMESTER 2003
Thursday, September 4: 4:00 p.m. - 8:00 p.m.
Friday, September 5: 4:00 p.m. - 8:00 p.m.
Saturday, September 6: 9:00 p.m. - 3:00 p.m.
Where: Memorial Auditorium Lobby
Montclair State University Campus

For more information contact: 973-655-4443 or
Visit us on the Web at WWW.MONTCLAIR.EDU/MUSIC/
click on the Preparatory Center button

BACKTOSCHOOL

Legislation to preserve historic buildings will benefit college

New Jersey Gov. James E. McGreevey came to Felician College's scenic, tree-lined Rutherford campus July 30 to sign two historic preservation bills — Bills 2620 and 2638 — for new laws that provide more than \$11 million to 60 historic sites throughout New Jersey, including \$750,000 earmarked toward supporting the renovation of the 134-year-old castle that serves as a

majestic centerpiece to Rutherford and the Felician College campus. Among those in attendance were Commissioner of the Department of Community Affairs Susan Bass-Levin; State Senators Henry McNamara and Paul Sarlo; Felician College Trustee and former Senator Anthony Scardino Jr.; Rutherford Councilman Bruce Bartlett, New Jersey Meadowlands Commission

Executive Director Robert Ceberio; Felician College president, Sister Theresa Mary Martin; and Felician College chairman of the Board of Trustees, Albin Obal. In addressing the crowd that gathered on the drive in front of the towering castle, McGreevey spoke of the important role the Garden State Historic Trust Fund plays in preserving New Jersey's past as a "living wit-

ness to its present and future." "This legislation," he said, "is a celebration of our quality of life. All who stand here at this college understand the importance of investing in our children's future." In referring to Rutherford's historic castle, he said the legislation will "ensure the proper restoration of the castle so it can stand as a landmark for generations to come."

Built in 1886 with brownstone from the Belleville quarries and modeled after a French chateau, the castle was constructed on the foundation of a modest two-story home built by a newspaperman Lloyd Tomkins in 1869. When renovation is complete, the castle will serve as a campus center to meet the needs of the student body.

\$5.00 Off any new class

Try a New Class at the South Orange-Maplewood Adult School

New Classes: Beautiful Beaded Necklace & Earrings, Feng Shui, eBay- Bidding & Buying, Beat the College Competition, Frida Kahlo, Self-Publishing, Grabbing the Headlines, Glass Painting, Keepsake Albums, Global Political Update, U.S. Military Strategy to 1861, Women & the Arts, Break into Voice-Overs, Career Management, Inclusion, Protecting Your Assets, Write a Small Business Plan, Fantasy Illustration (grades 5-9), The Artist Within, Get to Know Your Sewing Machine, Return to Knitting, Sewing w/Knits, Delicious Hors D'oeuvres, Fast & Fabulous Cooking, Gourmet Cooking w/Wild Edibles, Piano III, Bones for Life, Bellydancing-Advanced, Open Gym-Basketball/Volleyball, Surf Fishing 101, West African Dance, Yoga: Keeping Balance.

Valid for the above list of Fall 2003 classes only. To redeem, mail coupon with a class registration form (available in catalog or on Web site) & payment. One per person. Coupon may not be copied. For catalogs, check the local library, call the Adult School, or visit Web site.

973-378-7620 • www.somadulthoodschool.org

COME BE A PART OF OUR SCHOOL

Immaculate Heart of Mary School

276 Parker Avenue, Maplewood
973-763-0031

*Excellence in a non-violent atmosphere
Academic structure with a strong discipline code
Beautiful campus and grounds
Quality Education with small classes for each grade
Caring teachers and administration
Hot Lunch Program, School Uniforms*

EARLY CHILDHOOD CENTER

3 Year Old Pre-K Program

4 Year Old Pre-K Program

Includes before and after care
5 days a week - 7:30am - 5:30pm

ALL DAY KINDERGARTEN

5 days a week - 8am - 2:45pm
Optional before and after care

MAIN CAMPUS

Grades 1 thru 8

Optional before and after care
for all grades

SPECIALS

Art ~ Computer Classes
~ Physical Education
~ Music
~ Instrumental Music

We are located on the Newark and Irvington border, at the intersection of Clinton Avenue and Irvington Avenue. This is where Parker Avenue begins. Immaculate Heart of Mary School is a block up Parker Avenue, on the left hand side, right past the Church. Come visit our beautiful school and campus.
IMMACULATE HEART OF MARY SCHOOL IS MIDDLE STATES ACCREDITED



YOUTH THEATER CLASSES

**Now Offering Field Trips
to Broadway**

*Recent trips include HAIRSPRAY, THE LION KING
and BIG RIVER. After the show, take backstage tours
and meet the stars!*



ACTING

Improvisation • Scenes
Character Development



MUSICAL THEATER

Broadway Song & Dance
Techniques



FILM PRODUCTION

Story Development
Shot Lists • Directing
Shooting • Editing



PRIVATE VOICE

Vocal Instruction & Coaching
Audition Techniques



DANCE DYNAMICS

Rotating Broadway, Jazz
& Hip-hop Styles



KREATIVE KIDS PRE-K

Act, Sing & Dance

FALL REGISTRATION STARTS NOW • PRE-K-ADULT

Conveniently located at the Burgdorff Cultural Center
10 Durand Road, Maplewood, NJ 07040

(973) 275-1080 • Visit us on the web at www.ytc-arts.com

2003/2004 Registration Now Open



Jessica Maffa, 13
(Dance, Voice, and
Musical Theatre)

**Become
A Serious
Triple
Threat!**

Our acting, voice and dance
students are already
fulfilling their dreams—
as participants in TV's
Fame, American Idol II[®]
and MTV Wannabe[®]



Amanda Abajian, 16
(Voice and Dance), and
Marilee Fish, 17 (Voice),
pictured with Scott Gage,
F&C Hip Hop Instructor

CLASSES BEGIN SEPTEMBER 8, 2003

Programs for all ages—infant to adult—in Dance • Drama • Voice
Musical Theater • Music • My Pal & Me • Body & Soul



Performing Groups

Musical Theatre Groups (Grades 2-12)
Dance Teams (Grades 3-12)
Cheer Dance Team (Grades 6-9)

Auditions: Sept. 5 & 6, 2003

Parties & Events

Ask about our custom-tailored arts events
for your next child, teen, or adult celebration.

CALL TODAY! 973.258.1123 • Fax 973.258.1125

187 Millburn Avenue, Millburn, NJ 07041 • Gail Brickman, Executive Director

For a complete course catalog, schedule or virtual tour visit: www.front-n-center.com

Bayley-Ellard
Catholic High School

MORE THAN A QUALITY EDUCATION... THE PATHWAY TO A BETTER QUALITY OF LIFE.

Come See What We've Done...



**Newly
Renovated
Gymnasium**

**New and
Improved
Campus!**

**New User-
Friendly
Web Site!**

...Find Out What We Have in Store for the Future!

**OPEN
HOUSE**

Sunday, Sept. 14, 2003

3:00 pm

Program will begin promptly at 3:00 pm. Light refreshments will be served.

For More Information, call Nancy at 973-377-2486, ext. 214

205 Madison Avenue • Madison, NJ • www.bayley.org

**MOTOPHOTO[®]
& PORTRAIT STUDIO**

Customize your Holiday greeting cards with a special
portrait taken at Motophoto Portrait Studio.

Book Your Holiday Portrait Now!

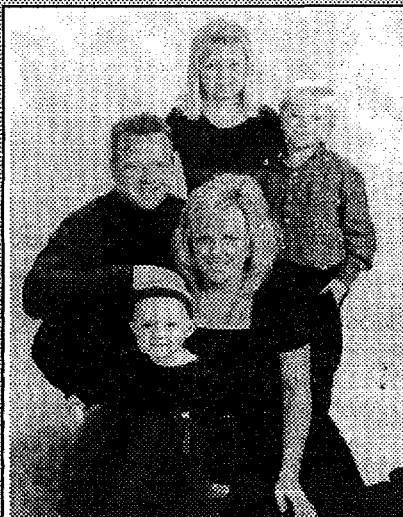

**Choose from our
Large Selection of
Custom Imprints**

Early Bird Special

SAVE

50%

**on your custom
Holiday greeting cards
Now - Sept. 30, 2003**

• New "Traditional" and
Holiday Backgrounds

• Black & White
Portraits Available

• Extended Holiday
Hours for Your Convenience

Portraits by Appointment • Open 7 Days For Film Processing
251 North Ave. • Westfield • Portrait Studio 908-654-3333 • Lab 908-654-7171

Timing is the key for conductor

**By Bea Smith
Staff Writer**

There is a time and a reason for everything one plans to do with one's life, and when a drastic change is inevitable, one must contemplate and accept the change — and go on from there.

Garyth Nair, music director and conductor of the Summit Choral — really better known as Maestro Nair to his students, devotees and audiences — is ready to step down after 34 years. And he has good reason. Nair, after all, is a professor of music at Drew University in Madison, conducts the University Choral Orchestra and also serves as director of vocal studies. Additionally, he is contemplating more creativity in his world of music.

As a musicologist, he has reintroduced seldom-heard or lost works to regional audiences and has commissioned new compositions, including his own, to his Summit Choral members. He has become their mentor and their devoted friend; and they have no doubt learned as much, if not more, from him as have his college students. Unquestionably, they will be the ones who will miss him the most.

Nair also is the founding conductor of the Chamber Symphony of New Jersey and served as assistant conductor of the New Jersey Symphony Orchestra. In addition, he is a professional singer and has performed with some of the most outstanding conductors in the country. He also participated in summer concerts of Summit Choral's Diamond Hill Chorus and its Handel "Messiah" Sing, which he initiated and has conducted annually in Summit.

He now feels it's time for a change because there is so much work to be done at Drew University, his voice research and particularly his writing. Nair also is in the midst of writing a second book.

"I can't keep everything going and continue to do it justice," Nair explained during a recent chat that took precious moments from his extremely busy schedule. "I can't

keep all the balls in the air. I know that conductors are being seen through the fall and the rest of the season, and I know that a good one will be found to take my place; at which time, I will be retired-as conductor of the Summit Choral. Actually, a good, strong conductor will invariably mold the organization into his own form, and that's the way it should be done."

Nair said that "I need to put my energies into my work. I need to work on my books, one of which is a new book on vocal pedagogy, and research and at Drew University, where I am building a new concert. I'm deeply involved in that. I'm also planning to go to the University of Houston in connection with my book. I should be back in the middle of the fall."

In spite of all of his future work, he indicated that being a conductor for so many years has affected him greatly. "It's been a good positive life for me," Nair said. "It's more than half of my life — a long tenure."

Exposure as a child inspired Nair's lifelong interest in music.

"I heard classical music at the age of 11," he explained, "and it struck an instant response in me, and it became a life response. You know," he mused, "it's that joy-sadness thing. Life is full of choices, and at this point, I want to leave a legacy. And seeing the impact of my first book, I realize how important the writing is going to be."

He sighed. "I can't keep everything going and continue to do it justice."

Nair said of his music, "It has been the central core of my life, emotionally, artistically and intellectually. I'm not laying down the baton. I still have a lot of years left in me in this profession."

The man of musical genius still has all of his energies, his talents, his ambitions and his pure love of music. Now, he admits, all he needs is time. And lots and lots of it.

N.J. filmmakers sought

The New Jersey Movie Makers' Network is looking for state-based independent producers with shorts or features that they would like to be seen.

Short movies — 20 minutes or less — can be aired on Cablevision's public access show, "Imagine That," produced and hosted by Robin Richie Carpenter. Carpenter is on the Network's board of directors and would like to show the works of and possibly interview independent producers once a month.

The Network would also like to hear from producers with features and shorts longer than 20 minutes. They are preparing to negotiate with a local movie theater that would allow state-based movie makers to take over the theater one day month and screen their productions. This will be a great opportunity for public viewings and to have the work reviewed by critics. However, right now the New Jersey Movie Makers' Network has no idea how many people in the state have movies they'd like to show.

Producers should contact the Network by email at njmoviemakers@aol.com or snail mail at 149 Orange St., Bloomfield, 07003. Filmmakers should send their name, address, phone, e-mail, company name, name and length of the project, format and a one-paragraph description. Everyone who writes will be contacted.

Chorale holds auditions

Summit Choral will hold auditions in all voice parts — soprano, alto, tenor and bass — on two Tuesday evenings, Sept. 9 and 16,

NEWS CLIPS

on the Drew University campus on Madison Avenue/Route 124 in Madison.

For an audition appointment and information, call 732-698-1433 or visit the Web site at www.summitchorale.org.

Rehearsals begin in September and are held Tuesdays between 7:45 and 10:15 p.m. at Drew. The chorale sings works from the Middle Ages to the present.

The concert season will begin with "Alleluia, Rejoice and Sing: A Holiday Retrospective!" at 8 p.m. Dec. 6 in Madison, and at 4 p.m. Dec. 7 in New Providence. The next concert will be "Inspiration and Consolation," which includes the Durufle Requiem, at 8 p.m. March 6 in Summit. With the accompaniment of a full symphony orchestra, the concluding concert will be Brahms' Requiem at 8 p.m. May 1

at a location to be determined.

Under the leadership of music director and conductor Garyth Nair, the chorale is one of the state's most respected choral organizations, now in its 95th year. The chorale maintains a reputation for adventurous programming of lesser-known masterpieces in addition to popular works. This season is expected to be Nair's last of 34 seasons conducting Summit Choral. The Summit Choral's Chorus in Residence at Drew University.

DaSilva is on exhibit

The next-exhibit in the Les Marmut Art Gallery in the Union Public Library will be a series of paintings and ceramics by Fernando Da Silva of Edison.

The show will open with a reception Sept. 13 from 2 to 4 p.m. The exhibit will continue through Oct. 2.

PUBLIC NOTICE

FORD DOWE as mortgagor to LONG BEACH MORTGAGE COMPANY recorded on November 8, 2001, in Book 8655 of Mortgages for Union County, Page 0043, et seq., which mortgage was duly assigned to the Plaintiff named above, who is the present holder of said Mortgage, and (2) to recover possession of, and concerns premises commonly known as 961 E. FRONT ST., PLAINFIELD, NJ 07062.

If you cannot afford or are unable to obtain an attorney, you may communicate with the Legal Services Office of the County of venue by calling:

UNION COUNTY LAWYER REFERRAL: (908)353-7715 UNION COUNTY LEGAL SERVICES: (908) 354-4340

YOU, RENFORD DOWE, are made party defendant(s) to this foreclosure action because you are one of the mortgagors and may be liable for any deficiency and for any lien, claim, interest you may have in, to or against the mortgaged premises by reason of the Mortgage made by you, RENFORD DOWE, as set forth above.

Upon request, a copy of the Complaint and Amendment to Complaint, if any, will be supplied to you for your participation.

Dated: August 27, 2003

DONALD F. PHELAN
Clerk of the Superior
Court of New Jersey

U8309 WCN Sept. 4, 2003 (\$55.50)

Bill VanSant, Editor

©Worral Community Newspapers Inc. 2002 All Rights Reserved
Organizations submitting releases to the entertainment section can mail copy to 1291 Stuyvesant Ave., P.O. Box 3109, Union, New Jersey, 07083.

Editorial deadlines

Following are deadlines for news:
Church, club and social - Thursday noon.
Entertainment - Friday noon.
Sports - Monday noon.

PUBLIC NOTICE

NEW JERSEY UNCLAIMED PROPERTY
"IT'S OUR PLEASURE FINDING YOUR TREASURE"

"NOTICE OF NAMES OF PERSON APPEARING TO BE THE OWNERS OF ENDOWMENT POLICIES, ANNUITY CONTRACTS OR PERSONAL PROPERTY."

TO THE PERSONS LISTED BELOW, TO THE OWNERS OR BENEFICIAL OWNERS OF, OR PERSONS ENTITLED TO PERSONAL PROPERTY PRESUMED TO BE ABANDONED.

TAKE NOTICE that information has been filed with the State Treasurer of New Jersey concerning certain personal property in this State which has remained unclaimed or the whereabouts of the person or persons entitled to such personal property have been or remains unknown for statutory abandonment periods and that such personal property has been presumed abandoned and has been delivered to the State Treasurer pursuant to N.J.S.A. 17:27-1 et seq.

The name and the last known address of the owners of such personal property are as follows:

1990 LATINO FAMILY T	RUST	2097 MAPLEVIEW CT	ALINDA LATINO HAGAN	SCOTCH PLAINS
A & P PHARMACY #835		25 S BROAD ST		ELIZABETH
ABBASSIAN	PARVIN	139 LOCUST DR		UNION
ABBE	MARTEN	442 ORCHARD ST		CRANFORD
ABDULHAMID	SALAHUDIN	1310 MONMOUTH AVE		LINDEN
ABELARD	J	710 MIDDLESEX		LINDEN
ABELLARD	JUDY	595 JEFFERSON AVE		ELIZABETH
ABSEY	JOHN	1210 CORBIN ST		UNION
ABRAHAM	G	2454 TERRILL RD.		ROSELLE PARK
ABREU ARNALDO J MD		443 E WESTFIELD AVE		SCOTCH PLAINS
ACCENTYS BY LA GRAND		1723 E 2ND STREET		ELIZABETH
ACEVEDO	DERLING	447 LEXINGTON PL		ELIZABETH
ACEVEDO	ELIA	13 CLOVER ST		ELIZABETH
ACEVEDO	MARIA	915 CROSS AVE		RAHWAY
ACEVEDOLOPEZ	SANDRA	1588 IRVING		ROSELLE
ACME ELECTRIC CO INC		360 W FIRST AVE	APT 2 REAR	KEAN COLLEGE
ACTIVITIES	MUSIC	MORRIS AVE UNION NJ	RE: EDWARD R FIEDLER	ROSELLE
ADAMETZ	JEAN	146 W 6TH AVE		ROSELLE
ADAMKIEWICZ	SIOSHAN	152 FRANCES PL		HILLSIDE
ADAMS	DONNA	5 TALL OAKS DRIVE		WARREN
ADAMS	MARIETTA	1949 PATTERSON ST		RAHWAY
ADAMS	MARK	115 WALNUT ST		ROSELLE
ADAMS	WILLIAM	9 TINA LANE		WARREN
ADDITION RESOURCES		1 WESTFIELD AVE W		ROSELLE PK
ADDONA	M	767 CENTRAL AVE		SPRINGFIELD
ADDONIZIO	GLORIA	445 MORRIS AVE	APT D	WESTFIELD
ADDONIZIO	TYNA	648 JEFFERSON AVE., APT. 05		ELIZABETH
ADLER	DEBRA	955 S SPRINGFIELD AVE APT 2304		WESTFIELD
ADLER	MARTIN	89 BARCHESTER WAY		KENILWORTH
ADVANCED OFFICE SYST		P O BOX 466		CRANFORD
ADVANCED PHYSICAL TR	ER ASSOC	340 NORTH AVE EAST #1		SUMMIT
ADVENT CLINICS		47 RIVER RD		ELIZABETH
AGENCY	MORRISON	1 BROAD ST	PRUDENTIAL LIND	CRANFORD
AQUIRE	JORGE	14 COMMERCE DR		ELIZABETH
AQUIRE	MABEL	PO BOX 2616		ELIZABETH
AQUIRE	TEODORO	120 WEST GRAND ST		ELIZABETH
AHL	PHILIP	734 N BROAD ST		SUMMIT
AHS HOSPITAL CORP		33 OVERLOOK RD STE 503		ELIZABETH
ATME	LORAMISE	1013 N BROAD ST APT 405		MURRAY HILL
ATKOC WELDING SUPPLY		575 MONTAIN AVE	ATTN LEGAL DEPARTMENT	ELIZABETH
ALABI	YIM	238 PORT AVENUE		WOODWOOD
ALBA	CHRISTINE	55 THIRD AVE		CRANFORD
ALBANO	FRANK	114 NORTH AVE	W. APT. 6	ELIZABETH
ALBENEDIS	PAUL	1349 FREMONT PL		WESTFIELD
ALBERT B THRONER MD		215 NORTH AVE W		LINDEN
ALBIEZ INSURANCE	AGENCY INC	2444 MORRIS AVE		UNION
ALDEL AUTO	ENTERPRISES IN	1720 EAST ST GEORGES		ELIZABETH
ALDEN	EVERETT	169 EAST HAZELWOOD AVENUE		RAHWAY
ALDIOSU	JOSE	631 N BROAD ST APT C1		ELIZABETH
ALEFFI	JOHN	76 MILDRED PER	DBA TCI PRINTING	UNION
ALEXANDER	DONNA	PO BOX 786		HILLSIDE
ALEXANDER	MICHAEL	200 RYAN ST		SUMMIT
ALEXANDER	MILTON	20 NELLE PL		RAHWAY
ALEXANDER	RAMAD	613 NEW BRUNSWICK AVE.		WESTFIELD
ALEXANDER	SCHROCH	627 GERARD AVE		WESTFIELD
ALEXANDRA	JENKINS	507 DUDLEY CT		ELIZABETH
ALFARO	PERDO	238 PORT AVENUE		UNION
ALGER	BRIAN	270 NEWARK AVE		ELIZABETH
ALICEA	GRISSELLE	849 PENNINGTON ST APT 1L		ELIZABETH
ALIKAS	HELEN	856 CARLTON RD	C/O PETER A ALIKAS	LINDEN
ALL PLASTICS INC		P O BOX 1985		HILLSIDE
ALLEN	G	1464 S LIBERTY AVE	C/O JAMEL LOUIS SENIOR	CLARK
ALLEN	LORALYN	48 CONGER WAY		ELIZABETH
ALLEN	M	1254 CLINTON PL APT 5A		WESTFIELD
ALLEN	MARGARET	145 MADISON AVE		SCOTCH PLAINS
ALLORTO	RICHARD	1005 CHERRY AVE		CRANFORD
ALLSTATE INS	INTER	ONE COMMERCE DR		NEW PROVIDENCE
ALLISON	GERMAIN	890 MOUNTAIN AVE STE 300		UNION
ALLMATA	JEAN	201 ORCHARD MEADOWS DR S		ROSELLE
ALMONACY	PIERRE	205 E 1ST ST AVE 5	APT D	UNION
ALSTON	L	1837 MANOR DR		HILLSIDE
ALVARADO	ANGELICA	248 CLARK ST	FLR BSMT	RAHWAY
ALVAREZ	HILDA	168 MAPLE AV		ELIZABETH
ALVES	LUIS	354 S BROADWAY FLR BSMT		ELIZABETH
AMATO	FRANK	230 CENTER ST		SUMMIT
AMEROS	THOMAS	120 BECKMAN ST		CLARK
AMERICAN UNION BANK		364 CAROLINA ST		UNION
AMORE	MARYANN	6 WELLINGTON DOWNS		SCOTCH PLAINS
AMUNDSON	BRANT	288 ELM AVE		RAHWAY
ANAYA	BAKSEDA	425 THIRD AVE		ELIZABETH
ANBALUTISA	MARCELO	725 JERSEY AVE		ELIZABETH
AND	D	970H NEW BRUNSWICK AVE		FANWOOD
ANDERSON	CARL	175 HERBERT AVE		ELIZABETH
ANDERSON	GERARD	1277 CLINTON PLACE		HILLSIDE
ANDERSON	JAMES	31 QUABECK AVE		RAHWAY
ANDERSON	JOSEPH	514 BOOTH CT		ROSELLE
ANDERSON	JOSEPHINE	415 MORRIS PL	ATTN FERRIE	WESTFIELD
ANDERSON	KEANETH	850 RAHWAY AVE		NEW PROVIDENCE
ANDERSON	LOUISE	243 MOUNTAIN AVE		MOUNTAINSIDE
ANDERSON	MARILYN	95 BATTERY AVE		CLARK
ANDERSON	MARYANN	350 IRVINGTON AVE #3C		ELIZABETH
ANDERSON	WILLIAM	19 SHELTON DR		ELIZABETH
ANDINO	MERCEDES	30 GROVE ST # 1		HILLSIDE
ANDRADE	J	206 FITZPATRICK ST		ELIZABETH
ANDRAINE	MICHAEL	121 SPRINGFIELD AVE		RAHWAY
ANDRE	DORCENT	443 E MILTON AVE		VAUXHALL
ANDREWS	BERNICE	341 TIER PL		CRANFORD
ANDREWS	HILLARY	32 STRAFFORD TER		BERKELEY HTS
ANDREWS	SUMNER	405 CORNELIA AVE		ELIZABETH
ANGEL	TANNYA	411 ELIZABETH AVE.		RAHWAY
ANGELADE	LUCKNER	J 250 E HAZELWOOD AVE		KENILWORTH
ANGELIM	ELLEN	M 220 N. 12TH ST.		UNION
ANGLEN	CLAUDETTE	1965 LONG TER		MOUNTAINSIDE
ANSON	BETTY	1474 DEER PATH		ROSELLE PK
ANTON	UNJOH	220 W SUMMER AVE 111A		ELIZABETH
ANTONIO PIZZERIA		224 RAHWAY AVE		SPRINGFIELD
ANTONUCCI	CHARLES	46 FIFTH ST		RAHWAY
ANTICIELLA	A	209 BRYANT AVE	C/O BARRY WEINER	CLARK
APONTE	OLGA	E 623 ACADEMY TER		SUMMIT
APONTE	RAQUEL	1678 OLIVER ST		
APPLE	INS	42 DAWN DRIVE		
AQUIINO	GUILHERMO	21-A WALNUT ST		

PUBLIC NOTICE

AQUIRE		401 COLONIAL AVE	UNION
ARMANUREN		749 CANTON ST.	ELIZABETH
ARBELAEZ		264 PROSPECT ST APT C4	WESTFIELD
ARBELO		571 NEWARK AVE APT #5	ELIZABETH
ARCHER		260 CLARK ST	HILLSIDE
ARCHOS BAKERY & DELI		196 LONG AVE	HILLSIDE
ARENA		BOX 154	RAHWAY
AREUS		1111 SHERIDAN AVE	ROSELLE
ARLAS		840 SECOND AV	FLR 2 ELIZABETH
ARIBKIA		99 BEAUVOIR AVE	SUMMIT
ARIZOLA		PO BOX 1557	GUAM XX
ARMENY		1621 MAY ST	UNION
ARMSTRONG		212 E GRANT AVE	ROSELLE PARK
ARMSTRONG		712 SPRUCE ST	ROSELLE
ARNOLD		802 ROSEWOOD DR	UNION
ARNOLD		210 COLUMBIA AVE	CRANFORD
ARNOV		849 JERSEY AVE C 7	ELIZABETH
ARONOWITZ		206 N 20TH ST 2ND FLOOR	KENILWORTH
ARONS		884 S SPRINGFIELD AVE	SPRINGFIELD
AROUND		13 S GLENWOOD RD	FANWOOD
ARNOVO		805 THIRD AV	FLR 2 ELIZABETH
ARRUNATEGUI JOSE M M		315 ELMORA AVE SUITE 202	ELIZABETH
ARSES		12 D COAKLEY CIRCLE	ELIZABETH
ASANTEKORANG		399 SUMMIT RD	MOUNTAINSIDE
ASBY		810 E 9TH AVE	ROSELLE
ASHER		856 GATEWAY ST	HILLSIDE
ASHERS LIMO SERVICE		393 MOUNTAIN AVE	SPRINGFIELD
ASHMONT		18 AL PACIFIC DR	LINDEN
ASIA GOLD INC		57 MOUNTAIN BLVD	WARREN
ASKEN		248 E 1ST AVE APT 4	ROSELLE
ASSOC IN OBSTETRICS		522 E BROAD ST	WESTFIELD
ASSOC PULMONARY MEDIC		530 MORRIS AVE	SPRINGFIELD
ASSUNCAO		M 150 PARK PL	ELIZABETH
ASSURANCE		L 100 WALNUT	CLARK
ASTROLAB INC		4 POWDERHORN DR	ATTN HELEN N TOMA
ATHANAS		V 210 ROSS PLACE APT 3	WESTFIELD
ATKIN		JOY	UNION
ATLANTIC TITLE AGENCY		Y INC	WESTFIELD
AUDMACH		D 235 BLACKBURN ROAD	SUMMIT
AUGUSTINE		V LENA	LINDEN
AURA		TEJADA	ELIZABETH
AURNHAMMER		MATTIE	SUMMIT
AUSTIN		RUTH	UNION
AVILA		GREGORIO	SUMMIT
AVIDAN		DEBRA	SPRINGFIELD
AWODIYA		CHARLES	UNION
AYERS		LAWRENCE	UNION
AYWARD		MARY	WESTFIELD
B B PAINTING CO	B	19 MANITOU WAY	SCOTCH PLAINS
BABURY		193 ROSS AVE	HACKENSACK
BADENHORST		KAREN	WESTFIELD
BAEZ		EDDY	ELIZABETH
BAEZ		FREDA	ELIZABETH
BAGNOLI		PAUL	NEW PROVIDENCE
BAGNOR		ALAN	ELIZABETH
BAGNOR ADJUSTMENT BU		308 SPRINGFIELD AVE STE 5	BERKELEY HEIGHT
BAIR		BERTHA	SCOTCH PLAINS
BAILEY		THOMAS	LINDEN
BAKER		ADRIENNE	RAHWAY
BAKER		PATRICIA	ELIZABETH
BAKER		STEVEN	ELIZABETH
BAKSHI NESHI MD		JUDITH	WESTFIELD
BAKINAS		RICHARD	WESTFIELD
BAKUNAS		KUNE BERISHA	HILLSIDE
BALAJ		SRVS	CRANFORD
BALANCED CAPITAL		CHELY	UNION
BALBACH		ROBERT	UNION
BALBOA		KATHERINE	LINDEN
BALDWIN		DANIEL	HILLSIDE
BALDWIN		DWIGHT	SUMMIT
BALDWIN		ISAC	CRANFORD
BALDWIN		MARY	NEW PROVIDENCE
BALER		C	BERKELEY HEIGHT
BALISH		SARA	SUMMIT
BALISH		SAMUEL	UNION
BALL		ALVIRA	HILLSIDE
BALMANN		MICHAEL	MOUNTAINSIDE
BANAYAT		ROSEMARIE	WARREN
BANIC		LUBA	CLARK
BANNER		ISABEL	ELIZABETH
BANNER		ISABEL	ELIZABETH
BANNER		ISABELLA	ELIZABETH
BANIZ		PAUL	FANWOOD
BARAHONA		ANGEL	ELIZABETH
BARAHONA		JONATHAN	HILLSIDE
BARAN		ELLEN	UNION
BARBENT		RUTH	WESTFIELD
BARBOSA		JOAQUIM	ELIZABETH
BARON GROUP LTD		2523 BRUNSWICK AVE	LINDEN
BARI		413 BAKER AVE	WESTFIELD
BARICUATRO		38 RISK AVE	SUMMIT
BARILE		MICHAEL	RAHWAY
BARILE DCSD		ANTHONY	UNION
BARLOW		GRACE	RAHWAY
BARNETT		DAVID	ELIZABETH
BARRETT		FRANCISCO	ELIZABETH
BARRETT DPH		DONNA	RAHWAY
BARRO		LUZ	ELIZABETH
BARRO		ELSA	ELIZABETH
BARRO		NESPOR	ELIZABETH
BARRO		PEDRO	ELIZABETH
BARRO		MARIA	ELIZABETH
BARROW		JOHN	ELIZABETH
BARSKY		F	ELIZABETH
BARTON		GALEYS	UNION
BASS		LOIS	LINDEN
BASS		WALTER	WESTFIELD
BATTLE		THOMAS	ROSELLE
BAU		NORMA	UNION
BAUERBRAND		ANNETTE	RAHWAY
BAURNIGHT		PHILLIP	ELIZABETH
BAURMANN		RICHARD	ROSELLE
BAUTISTA		MANOLITO	SCOTCH PLAINS
BAYNE		MARVIN	RAHWAY
BECKER		REVA	WESTFIELD
BECK		MARIESA	ELIZABETH
BECKER		DAVID	SUMMIT
BECKER		KAREN	RAHWAY
BECKER		DAVID	BERKELEY HTS
BECKER		PHILLIPPE	ELIZABETH
BECKERMAN		DANCK	ELIZABETH
BECKROSIAN		J	SUMMIT
BECKWOOD INSURANCE		AGENCY INC	WESTFIELD
BELATZ		GREGG	SCOTCH PLAINS
BELCHER		MICHAEL	LINDEN
BELCHER		HEIDI	ELIZABETH
BELCHER		STANLEY	ELIZABETH
BELCHER		DONALD	MOUNTAINSIDE
BELCHER		DONALD	MOUNTAINSIDE
BELCHER		GALENA	SUMMIT
BELCHER		HENRY	MOUNTAINSIDE
BEN		OF ELIZABETH	SCOTCH PLAINS
BENEDICTINE SISTERS		LINDA	WESTFIELD
BENEDICTO		RUDOLPH	ROSELLE PARK
BENJAMIN		MARGARET	ELIZABETH
BENJAMIN		GEORGE	WESTFIELD
BENJAMIN		LORE	ROSELLE
BENJAMIN		MARC	WESTFIELD
BENJAMIN		GILLAD	WESTFIELD
BENJAMIN		HAILE	SCOTCH PLAINS
BENJAMIN		PHILIP	SPRINGFIELD
BENJAMIN		PHILIP	UNION

PUBLIC NOTICE

BERGLUND	ALICE	1200 FAIRMOUNT AVE	ELIZABETH	CARLYN	JANELLE	S	103 SMOKE RISE DR	WARREN	UNION
BENNETT	CYNTHIA	PO BOX 664	CRANFORD	CASALE	DAWN	S	974 POTTER AVE	SPRINGFIELD	UNION
BERKO	JOSEPHINE	358 PRINCETON RD	UNION	CASE	EST-OF-EDWIN	H	315 NORTHEAST TIER	SPRINGFIELD	ELIZABETH
BERLIN	BORIS	311 PROSPECT ST	WESTFIELD	ROBERT	CHURCH ST	H	184 CHURCH ST	RAHWAY	UNION
BERNARD	AUDREY	18 GEORGE LN	CLARK	CASINIR	BUSS	L	155 GLENWOOD RD	WESTFIELD	ELIZABETH
BERNSTEIN	DONNA	260 COUNTRY CLUB LN	SCOTCH PLAINS	CASSIDY	JOYCE	L	219 LINDEN AVE	WESTFIELD	UNION
BERNSTEIN	JAY	600 SOUTH AVE W 302	WESTFIELD	CASTELLANE	SAMUEL	L	233 MURRAY ST	ELIZABETH	UNION
BERNSTEIN	ROBERT	33 SUNNWOOD DR	WESTFIELD	CASTELLO BRANCO	ETNA	L	2696 BANCROFT AVE	ELIZABETH	UNION
BERNSTEIN	ROBERT	57 UNION PL 316	SUMMIT	CASTELL	ROSA	L	404 JEFFERSON AVE	ELIZABETH	UNION
BERNSTEIN	JALINE	329 PEARL ST	ELIZABETH	CASTRILLON	RECTOR	F	123 SATRE	ELIZABETH	UNION
BERNSTEIN	KAREL	219 E ELIZABETH AV	LINDEN	CASTRO	CARLOS	M	22 MORRISTOWN RD	ELIZABETH	UNION
BERNSTEIN	WILLMETHA	80 84 DEVISION ST	ELIZABETH	CASTRO	CASTRO	M	2480 WILSON ST	ELIZABETH	UNION
BESSERMAN	EVA	PO BOX 304	LAYTON	CATALAN	JOSE	L	521 LIVINGSTON ST	ELIZABETH	UNION
BEST CLOSETTS	RODOLFO	10 W GURNER AVE #75B	ROSELLE PARK	CATALDO	THOMAS	M	405 W ELIZABETH AV	ELIZABETH	UNION
BETANCOURT	ASHLEY	112 GOLF EDGE DR	WARREN	CATULLO	DANIEL	L	2319 CAROL PL	ELIZABETH	UNION
BETH	GEORGIA	34 CASALE DR S	HILLSIDE	CAVICCHI	BOB	B	60 BOX 4138	ELIZABETH	UNION
BHARATH	THOMAS	1877 MANOR DR	RAHWAY	CELANO	CELANO	F	133 FRANKLIN CORNER ROAD	ELIZABETH	UNION
BIENSTOCK	LORNE	1437 FENWOOD	FANWOOD	CELANO	CELANO	F	801 N BROAD ST APT 4G	ELIZABETH	UNION
BIERCK	MARILYN	74 MC DERMOTT PLACE	ELIZABETH	CELANO	CELANO	F	86 MORRIS AVE	ELIZABETH	UNION
BILBAO	RODOLFO	436 ELIZABETH AVE	ELIZABETH	CELANO	CELANO	F	224 EAST 10TH AVE	ELIZABETH	UNION
BILBAO	WALTER	1111 HAMPTON PL	ELIZABETH	CELANO	CELANO	F	1050 GALLOWAY HILL RD	ELIZABETH	UNION
BINGER	LILLIAN	1024 FLAURA ST	ROSELLE	CELANO	CELANO	F	10 LARSON LANE	ELIZABETH	UNION
BINTO	DINO	644 ELIZABETH AVE	RAHWAY	CELANO	CELANO	F	2397 ST GEORGE ST	ELIZABETH	UNION
BIRCHETTA	MICHELLE	30 FERGUSON RD	UNION	CELANO	CELANO	F	PO BOX 93	ELIZABETH	UNION
BISCHOFF	CLARA	7 LOUISA TER	UNION	CELANO	CELANO	F	7 BRIDLEY ROAD	ELIZABETH	UNION
BISCHOFF	GLADYS	72 WILLIAMSON AVE	UNION	CELANO	CELANO	F	370 ACACIA ROAD	ELIZABETH	UNION
BITICI	LILR	34 MCKINLEY HTS	UNION	CELANO	CELANO	F	23 NORTH AVE	ELIZABETH	UNION
BITTINGER	REBECCA	71 SOUTHWEST RD	UNION	CELANO	CELANO	F	326 SAINT GEORGES AVE	ELIZABETH	UNION
BIYAD INC	CHRISTOFF	1000 CELLAR AVE	UNION	CELANO	CELANO	F	15 MURRAY HILL BLVD	ELIZABETH	UNION
BIZANESON	BLANK	686 MOUNTAIN AVE	UNION	CELANO	CELANO	F	12 BLAZIER DR	ELIZABETH	UNION
BLADZINSKI	META	382 SPRINGFIELD AVE	UNION	CELANO	CELANO	F	980 RICHARD BLVD	ELIZABETH	UNION
BLAIR	JOHN	212 FLORIDA ST	UNION	CELANO	CELANO	F	426 SPRINGFIELD AVE	ELIZABETH	UNION
BLAIR	CYNTHIA	1332 WOOD VALLEY RD	UNION	CELANO	CELANO	F	1320 W BLANCKE ST	ELIZABETH	UNION
BLANK	KIM	480 KENO GEORGE RD	UNION	CELANO	CELANO	F	575 WALNUT ST	ELIZABETH	UNION
BLANKELY	DOROTHY	519 JACKSON AVE	UNION	CELANO	CELANO	F	107 E PRICE ST APTB6	ELIZABETH	UNION
BLANCO	LINDA	220 SOUTH ST	UNION	CELANO	CELANO	F	420 CHILTON ST	ELIZABETH	UNION
BLAUSTEIN	LINDA	121 CHANLON RD	UNION	CELANO	CELANO	F	19 PROSPECT ST	ELIZABETH	UNION
BLAZONSKI	CHARLES	750 WALNUT AVE	UNION	CELANO	CELANO	F	127 MAPLE ST	ELIZABETH	UNION
BLECHMAN	PHILIP	712 N BROAD STREET	UNION	CELANO	CELANO	F	401 ACACIA RD	ELIZABETH	UNION
BLITZER	RONALD	1530 ST GEORGES AVE	UNION	CELANO	CELANO	F	1920 FARMINGDALE RD	ELIZABETH	UNION
BLACK	CLEMENTINE	14 MT VERNON AVE	UNION	CELANO	CELANO	F	60 NOTTINGHAM WAY	ELIZABETH	UNION
BLOOM	D	858 FAIRACRES AVE	UNION	CELANO	CELANO	F	P.O. BOX 816	ELIZABETH	UNION
BLOOM MOOSE INC	WILLIAM	356 SPRINGFIELD AVE	UNION	CELANO	CELANO	F	19 OAKWOOD DR.	ELIZABETH	UNION
BLOOM	GOETZ	133 LAWRENCE DR	UNION	CELANO	CELANO	F	19 VILLAGE PARK CT	ELIZABETH	UNION
BLOOM	DAVID	200 SPRINGFIELD AVE 2003	UNION	CELANO	CELANO	F	10 JOSEPH ST	ELIZABETH	UNION
BLYSKAL	VICTOR	220 W MORRIS AVE APT 2B	UNION	CELANO	CELANO	F	2209 WOOD AVE	ELIZABETH	UNION
BNAI	BRITH	2986 JULIAN PL	UNION	CELANO	CELANO	F	157 MAPLEWOOD CT	ELIZABETH	UNION
BOBELLA	STEPHEN	8 MOUNTAIN BLVD	UNION	CELANO	CELANO	F	3 DALE DRIVE	ELIZABETH	UNION
BOBO	BERTHA	222 OREGON ST	UNION	CELANO	CELANO	F	643 4TH AVE	ELIZABETH	UNION
BOC GROUP INC	C	575 MOUNTAIN AVE	UNION	CELANO	CELANO	F	701 NEWARK AVE 305	ELIZABETH	UNION
BOCHENSKA	ANNA	303 WEST STIMPSON AVE	LINDEN	CELANO	CELANO	F	78 MARION AVE	ELIZABETH	UNION
BOCHENSKA	C	355 MAPLEWOOD AVE	ROSELLE PARK	CELANO	CELANO	F	280 WALNUT AVE	ELIZABETH	UNION
BOGDAN	ANGELICA	1323 STUTTVANT AVE	UNION	CELANO	CELANO	F	28 FOURTH ST	ELIZABETH	UNION
BOGDAN	MICHAEL	36A PARKWAY VILLAGE	UNION	CELANO	CELANO	F	36 CANTERBURY DR	ELIZABETH	UNION
BOHLER	BARRY	65 MOUNT BETHEL RD	CRANFORD	CELANO	CELANO	F	73 UNION PL	ELIZABETH	UNION
BOHLER	CAROLINA	213 MURRAY ST APT 3	WARREN	CELANO	CELANO	F	6 MEADOW DR	ELIZABETH	UNION
BOLANOWSKI	PAUL	623 UNION AVE	WARREN	CELANO	CELANO	F	814 VINE	ELIZABETH	UNION
BOLDEN	PAGE	106 EASTERN PARKWAY	ELIZABETH	CELANO	CELANO	F	176 PARKSIDE DR	ELIZABETH	UNION
BOLLINGER	C	PO BOX 2129	HILLSIDE	CELANO	CELANO	F	136 ELM AVE APT 2	ELIZABETH	UNION
BONDIKES	CELIA	A TREE TOP DR	SPRINGFIELD	CELANO	CELANO	F	142 KENILWORTH AVE	ELIZABETH	UNION
BOND	MICHAEL	15 MAY TER	SPRINGFIELD	CELANO	CELANO	F	184 CODDINGTON ST	ELIZABETH	UNION
BONILLA	FLOR	720 SHERIDAN AVE	ROSELLE	CELANO	CELANO	F	544 LINDEN AVE 2 FLOOR	ELIZABETH	UNION
BONNER	JOSEPH	98 STEMMER DR	CLARK	CELANO	CELANO	F	241 VINE ST	ELIZABETH	UNION
BONNER	ELEANOR	1258 SUMMIT AVE	WESTFIELD	CELANO	CELANO	F	22ND SUMMIT TERRACE	ELIZABETH	UNION
BORRERO	GLORIA	42 LEWIS AVE	SUMMIT	CELANO	CELANO	F	24 BLAKE AVENUE	ELIZABETH	UNION
BORRERO	KAREN	1515 ELAINE TERRACE	UNION	CELANO	CELANO	F	PO BOX 1375	ELIZABETH	UNION
BOQUEL	JOSEPH	248 PALISADE AVE	JERSEY CITY	CELANO	CELANO	F	441 W BROAD ST	ELIZABETH	UNION
BORGER	DONALD	25 SOUTH AVE	CRANFORD	CELANO	CELANO	F	830 WESTFIELD AVE #207	ELIZABETH	UNION
BORRERO	EFRAIN	767 SPRINGFIELD AVE.	SUMMIT	CELANO	CELANO	F	5 SALEM PK	ELIZABETH	UNION
BORRERO	MARIANO	52 6TH ST	ELIZABETH	CELANO	CELANO	F	15 MOUNTAINSIDE ROAD	ELIZABETH	UNION
BORO OF LITTLE FERRY	ANN	1000 CELLAR AVE	SCOTCH PLAINS	CELANO	CELANO	F	351 UNION AVE	ELIZABETH	UNION
BOROWICZ	LIRA	404 W CURTIS ST	LINDEN	CELANO	CELANO	F	10 CANTERBURY CT	ELIZABETH	UNION
BOROWICZ	GORDON	561 FORTH AVE	ELIZABETH	CELANO	CELANO	F	302 EVERGREEN RD	ELIZABETH	UNION
BOROWICZ	DAVID	11 HOKESHOE RD	ELIZABETH	CELANO	CELANO	F	1465 NORTH BROAD STREET	ELIZABETH	UNION
BOYCE	DEBRA	62 BLACKBURN PL	SUMMIT	CELANO	CELANO	F	1455 N BROAD ST	ELIZABETH	UNION
BOYD	JOHN	140 AUGUSTINE PLACE	VAUXHALL	CELANO	CELANO	F	412 LAUREL AVE	ELIZABETH	UNION
BOYD	JOHN	750 WALNUT AVE	CRANFORD	CELANO	CELANO	F	476 RAMWAY AVE	ELIZABETH	UNION
BOYD	CEARAD	855 DORIAN RD	WESTFIELD	CELANO	CELANO	F	724 LOMBAR WAY	ELIZABETH	UNION
BRADLEY	DOROTHY	208 GIBSON BLVD APT 5	CLARK	CELANO	CELANO	F	747 ADAMS AVE	ELIZABETH	UNION
BRADLEY	MARY	1005 FRANK ST	ROSELLE	CELANO	CELANO	F	762 MOUNTAIN AVE	ELIZABETH	UNION
BRANDSTATTER	WILLIAM	1400 OLD COACH RD	SPRINGFIELD	CELANO	CELANO	F	333 S 7TH ST	ELIZABETH	UNION
BRANDWEIN	DANIEL	555 S SPRINGFIELD AVE	ROSELLE	CELANO	CELANO	F	15 HILL ST	ELIZABETH	UNION
BRANTLEY	PRINCE	136 DENNIS STREET	CLARK	CELANO	CELANO	F	PO BOX 128	ELIZABETH	UNION
BRATTER	KEILE	1196 CELLAR AVE APT 5	WESTFIELD	CELANO	CELANO	F	321 KIMBALL AVE	ELIZABETH	UNION
BRAUN	FREDERICK	CRUG FAIR PLZ	CLARK	CELANO	CELANO	F	7 LAUREL AVE	ELIZABETH	UNION
BRAUN	HELEN	226 N 16TH ST	CLARK	CELANO	CELANO	F	21 CANTERBURY LN	ELIZABETH	UNION
BRAUN-DAMIAN	JENNIFER	412 MORRIS AVE, #4	KENILWORTH	CELANO	CELANO	F	24 TTY ST	ELIZABETH	UNION
BRAUNSDORF ASSOC INC	SCOTT	1024 SOUTH AVE WEST	SUMMIT	CELANO	CELANO	F	7 TOWER DR	ELIZABETH	UNION
BRAUNSTEIN	RICHARD	120 SUMMIT AVE	WESTFIELD	CELANO	CELANO	F	826 WESTMINSTER AVE	ELIZABETH	UNION
BRAUTIGAM	RAY	314 N EUCLID AVE	WESTFIELD	CELANO	CELANO	F	458 BURROUGHS TERRACE	ELIZABETH	UNION
BRENNAN	HENRY	101 CHERRY ST C	ELIZABETH	CELANO	CELANO	F	1877 OLIVER	ELIZABETH	UNION
BRENNAN	HENRY	910 E GRAND	UNION	CELANO	CELANO	F	720TH BLVD	ELIZABETH	UNION
BRENNER	FRANK	54 ELLEN ST	UNION	CELANO	CELANO	F	1119 BALTIMORE AVENUE	ELIZABETH	UNION
BRENNER	KRISTINA	15 MIDDLEBURY LANE	CRANFORD	CELANO	CELANO	F	105 SOUTH UNION AVENUE	ELIZABETH	UNION
BRENNER	ELIZABETH	1000 CENTRAL AVE	CRANFORD	CELANO	CELANO	F	3 SANDRA CIR APT 45 A	ELIZABETH	UNION
BRENNER	LYNNAE	166 AUGUSTINE PL	CRANFORD	CELANO	CELANO	F	564 BERLANT AVE	ELIZABETH	UNION
BRICK EMERG PHYS GRP	JENNY	PO BOX 1366	ROSELLE	CELANO	CELANO	F	325 JOURT STREET	ELIZABETH	UNION
BRIGANTE	YVONNE	162 HILLSIDE AVE	ROSELLE	CELANO	CELANO	F	320 UNION AVE	ELIZABETH	UNION
BRIGANTE	JOANNE	PO BOX 103	ROSELLE	CELANO	CELANO	F	1510 SPRINGFIELD AVE	ELIZABETH	UNION
BRINKMANN	RICHARD	696 ROESSNER DR	ROSELLE	CELANO	CELANO	F	1544 IRVING STREET	ELIZABETH	UNION
BRITTANY	HELEN	1163 LAWRENCE AVE	UNION	CELANO	CELANO	F	151 PASSAIC AVE	ELIZABETH	UNION
BRIX	THOMAS	1175 MAYFAIR DRIVE	RAHWAY	CELANO	CELANO	F	9 ADAMS ST	ELIZABETH	UNION
BRIZLEY	LAURA	51 HIGHLAND AVE	WARREN	CELANO	CELANO	F	PO BOX 1003	ELIZABETH	UNION
BRODY	RONALD	617 PROSPECT ST.	WESTFIELD	CELANO	CELANO	F	261 N JERSEY AVE	ELIZABETH	UNION
BRONIKOWSKI	ROSE	11 JACOBS LN	WESTFIELD	CELANO	CELANO	F	515 CRAN FORD AVE	ELIZABETH	UNION
BROWN	MALISSA	38 TISBURY	SCOTCH PLAINS	CELANO	CELANO	F	268 E WESTFIELD AVENUE	ELIZABETH	UNION
BROWN	JEROME	PO BOX 246	RAHWAY	CELANO	CELANO	F	55 WALL ST	ELIZABETH	UNION
BROWN	TILLIE	220 W 2ND AVE	ROSELLE	CELANO	CELANO	F	715 S PARK ST	ELIZABETH	UNION
BROWN	RICHARD	1204 BOUND BROOK ROAD	ROSELLE	CELANO	CELANO	F	1208 SO BRIGST ST	ELIZABETH	UNION
BROWN	BURRELL	585 NEWARK AVE	ELIZABETH	CELANO	CELANO	F	50 FRANKLIN PL	ELIZABETH	UNION
BROWN	DAVID	9 W HOLLY ST	CRANFORD	CELANO	CELANO	F	251 SOUTH 31 STREET	ELIZABETH	UNION
BROWN	EDWARD	366 S SPRINGFIELD AVE	SPRINGFIELD	CELANO	CELANO	F	588 SUMMIT AVENUE	ELIZABETH	UNION
BROWN	FLORENCE	23 OVERLOOK ROAD	SUMMIT	CELANO	CELANO	F	9 COLUMBIA AVE	ELIZABETH	UNION
BROWN	HARMONY	26 FRANKLIN RD	VAUXHALL	CELANO	CELANO	F	174 SUTTON DR	ELIZABETH	UNION
BROWN	BAGEL	22 CROSS ST	UNION	CELANO	CELANO	F	346 PENNINGTON ST	ELIZABETH	UNION
BROWN	JEROME	2216 LYDE PLACE	SCOTCH PLAINS	CELANO	CELANO	F	IMRIN	ELIZABETH	UNION
BROWN	L	1286 SCHAEFER AVE	ROSELLE	CELANO	CELANO	F	ISADORE	ELIZABETH	UNION
BROWN	ROSE	537 TRINITY PL	ELIZABETH	CELANO	CELANO	F	NEIL	ELIZABETH	UNION
BROWN	LAWRENCE	BOX 763	ELIZABETH	CELANO	CELANO	F	B	ELIZABETH	UNION
BROWN	REGINA	2001 N WOOD AVE	LINDEN	CELANO	CELANO	F	1050 GALLOWAY HILL RD	ELIZABETH	UNION
BROWN	WARREN	18 WASHINGTON AVE	DUNELLEN	CELANO	CELANO	F	315 LENOX AVE	ELIZABETH	UNION
BROWN	MORECE	264 NOTTINGHAM AVE	HILLSIDE	CELANO	CELANO	F	1274 VIRGINIA AVE	ELIZABETH	UNION
BROWN	CHARLIE	575 JEFFERSON AVE APT12	UNION	CELANO	CELANO	F	196 ELM AVE	ELIZABETH	UNION
BROWN	VIRGINIA	2700 US HWY 22 E	ELIZABETH	CELANO	CELANO	F	38 S SPRINGFIELD AVE	ELIZABETH	UNION
BROWN	JOSEPH	230 PARKER RD APT 5F	ELIZABETH	CELANO	CELANO	F	956 HARDING RD	ELIZABETH	UNION
BROWN	SEYMOUR	612 SUMMIT AVE	WESTFIELD	CELANO	CELANO	F	17 NASSAU DR	ELIZABETH	UNION
BRUG	PAMELA	216 KRAUS AVE	ELIZABETH	CELANO	CELANO	F	125 TOWN CENTER DRIVE	ELIZABETH	UNION
BRUNDTIGS	CURLIE	775 CARLETON RD	RAHWAY	CELANO	CELANO	F	852 RAMAPO WAY	ELIZABETH	UNION
BRUNO	LUCILLE	1492 LAWRENCE ST	UNION	CELANO	CELANO	F	224 W 2ND AVE	ELIZABETH	UNION
BRUNT	GEORGE	925 SPRINGFIELD RD	UNION	CELANO	CELANO	F	230 WINDSOR AVE	ELIZABETH	UNION
BRUNT	BRYAN	2278 WHITTIER ST	RAHWAY	CELANO	CELANO	F	118 MAIN ST 6G	ELIZABETH	UNION
BRUNT	DESMOND	345 HARRISON AVE	UNION	CELANO	CELANO	F	311 W 2ND AVE	ELIZABETH	UNION
BRYANT	HAROLD	1941 WALL ST	RAHWAY	CELANO	CELANO	F	PO BOX 2608	ELIZABETH	UNION
BRYANT	RUTH	40 MEERER AVE 1A3	CRANFORD	CELANO	CELANO	F	268 FOREST AVE	ELIZABETH	UNION
BRYANT	RUTH	52 MILLBURN AVE	SPRINGFIELD	CELANO	CELANO	F	150 MORRIS AVE	ELIZABETH	UNION
BRYANT	KATHY	203 NEWARK AVE	BERKELEY HEIGHT	CELANO	CELANO	F	1418 LESLIE ST.	ELIZABETH	UNION
BRYANT	STELLA	1515 LAMBERSWILL RD	ROSELLE	CELANO	CELANO	F	800 RAHWAY AVENUE	ELIZABETH	UNION
BRYANT	BUCHHOLZ	720 DRAKE AVE	ELIZABETH	CELANO	CELANO	F	1571 LAWRENCE MILL RD	ELIZABETH	UNION
BRYANT	WILLIAM	876 TOWNLEY AVE	UNION	CELANO	CELANO	F	128 E 9TH AVE	ELIZABETH	UNION
BRYANT	JOHN	2 KATHRYN ST.	CLARK	CELANO	CELANO	F	1		

(Continued from Page B9)

PUBLIC NOTICE

DALEANDRO	CHRISTINE	302 INDIAN TRAIL	MOUNTAINSIDE
DALIAH	DIBSON	228 HAVEN AVE	SCOTCH PLAINS
DALONZO	KAREN	347 WILLIAMSON ST	WESTFIELD
DALY	BRIAN	112 LINDEN AVE	WESTFIELD
DALY	CLARA	1379 MORRIS AVE	UNION
DAMELIO	ROBERT	210 AMITY ST PL 2	ELIZABETH
DAMIAN	ARTUR	325 W JERSEY SR 3D	ROSELLE
DANCE	DENYON	1492 ELIZABETH AVE	HILLISIDE
DANIEL	SANTONY	315 W GRAND STREET APT 10K	WESTFIELD
DANIELS	VIRGINIA	25 STONE LEIGH PARK	CRANFORD
DANER	ELIZABETH	179 W LINDEN AVE	CRANFORD
DANUS	MARK	5 FAWN LN	MOUNTAINSIDE
DANUS	DOROTHY	1581 GROUSE LANE	LAKESIDE
DAVID R SWINGLE TRUS		416 5TH STREET	LINDEN
DAVID SHAPIRO INSURA		7 NORTHWOOD AVE	ELIZABETH
DAVIDS	MUHAMMED	433 WESTMINSTER AVE	ROSELLE PK
DAVILA	RUSSELL	149 L JEROME ST	UNION
DAVINDER	PAUL	1859-C MANOR DR	WESTFIELD
DAVIS	BESSIE	69 PINE GROVE	WESTFIELD
DAVIS	WILLIAM	312 ORENDA CIRCLE 6	SPRINGFIELD
DAVIS	LAURA	571 TRINITY PLACE	SPRINGFIELD
DENSON	ROBERT R	232 MOUNTAIN AV	ELIZABETH
DOS	WILF	139 ETTT ROAD	ELIZABETH
DE	ABEL	907 COLONIA RD	MOUNTAINSIDE
DE BARRIOS	ABEL	1146 PUDINGTONSTONE RD	ROSELLE
DE PABLO	ANTHONY	208 ALDENE RD	CLARK
DE PAUL	ANGELA	74 PARKWAY DRIVE	ELIZABETH
DE WOLFE	LEONA	907 COLONIA RD	CRANFORD
DEBALA	STEPHEN	54 FERGUSON RD	CRANFORD
DEBELL	ANN	35 CANTERBURY PL	ELIZABETH
DEBLASIO	HAZEL	851 SPRINGFIELD AVE	ELIZABETH
DECKER	FRANCIS	75 PRINCE ST	ELIZABETH
DECKER	HELEN	90 PENNINGTON ST	LINDEN
DECKER	MILDRED	1130 N STILES ST	SCOTCH PLAINS
DECKEY	SIMNEY	56 STONEHENGE TER	HILLISIDE
DEEYO	STEPHEN	17 LITTLE WOLF DRIVE	SCOTCH PLAINS
DEEGAN	SEAN	230 BANTHURNE ST	HILLISIDE
DEERY	PATRICK	PO BOX 844	ELIZABETH
DEGUZMAN	NELLIE	761 EMERSON AVE	ELIZABETH
DELAHAY	GILBERTO	135 W JERSEY ST A8	ELIZABETH
DELANEY	PETER	1371 COOPER RD	SCOTCH PLAINS
DELENO	N	602 BRITTON	ELIZABETH
DELENO	NORBERT	1974 ST GEORGES AVE APT 5	ELIZABETH
DELENO	JOAN	94 KEM DRIVE	ELIZABETH
DELIA	MARY	120 PARK AVE	ELIZABETH
DELIA	MARY	207 BERKELEY AVE	UNION
DELIA SALLA	PATRICIA	106 LOCUST DR.	CRANFORD
DELOSRIOS	MONICA	124 SPRING GARDEN ST	UNION
DELUCA TRUCKING INC		983 JOHNSON PL	UNION
DELUCIA	CANOLYN	65 MOUNTAIN BLVD EXT	UNION
DELVALLE	IVIN	49 SMITH ST	ELIZABETH
DELVENTHAL	EDNA	BOX 120	ELIZABETH
DEMARIO	ALICE	25 GARDEN DR APT D	ELIZABETH
DEMARIO	JOSE	1229 SALEM AVE	ELIZABETH
DEMARIO	MARIA	519 YALE AVE	HILLISIDE
DEMISTRO	LINDA	17 CLARK ST	UNION
DEMOWICZ	WALTER	117 UNION AVENUE	UNION
DEMONT	LAWRENCE	382 SPRINGFIELD AVE	UNION
DEMONT 1 SCOTT		2000 GALLOPING HILL	UNION
DEMOTTO	JUDITH	1400 COOPER RD	UNION
DEMNER	RONALD	6 GREEN HILL ROAD	UNION
DEPALMA	LORETTA	123 CLOVER ST	UNION
DEPERIA	WYNETH	213 VINE ST	UNION
DERBYSHIRE	JOSEPH	325 SECOND AVE	UNION
DERENZI	BRUCE	4 STONEHEDGE CT	UNION
DERILLO	JERRY	21 HILLISIDE AVE	UNION
DERILLO	JOHN	21 HILLISIDE AVE	UNION
DERILLO	SHANAZETTE	PO BOX 774	UNION
DESIR	PIERRE	160 WILLIAMSON AVE	UNION
DESIRABLE AUTO	ELECTRONICS	824 E ST GEORGE AVE	UNION
DESTRINE	ROSELL	23 COMMONWEALTH RD	UNION
DESWOND	ERIAN	345 HARRISON AVE	UNION
DESOUZA	SANDRA-CRISTIN	530 CHESTNUT ST	UNION
DESOUZA	OSCAR	45 MICHAEL DR	UNION
DEVINE	DONALD	726 SHERIDAN AVE	UNION
DEVINE	EDWARD	279 RYAN ST	UNION
DEVINNEY	RUSSELL	525 MAPLE AVE	UNION
DEWOLF	GEORGE	1773 RUTHERFORD STREET	UNION
DI BLASI	VICTOR	94 BALTIMORE RD	UNION
DI MARCO	JOHN	40 SWARTHMORE RD	UNION
DI MARE	MARIA	39 CLINTON AVE	UNION
DI TULLIO	MARY LYNN	3 CARDINAL CT	UNION
DIAB	MADELINE	47 MARTIN LN	UNION
DIAMOND	FRANK	6 GOSWINE AVE	UNION
DIAMOND	ARLENE	25 HIGHLAND AVE	UNION
DIANA	AMY	220 BERWYN	UNION
DIANE	HALPERN	29 BRANT AVENUE	UNION
DIANNO	EUGENE	PO BOX 216	UNION
DIAZ	ALICIA	25 REID STREET	UNION
DIAZ	SILVIA	215 W HUNSELL AVE	UNION
DIBATTISTA	GUY	330 MANOR AVE	UNION
DICK	KENNETH	15 BRIARCLIFFE DR	UNION
DIDDELL	JULIA	411 ELM ST	UNION
DIDOLCE	NICHOLE	2369 ST. GEORGE AVE	UNION
DIDOLCE	LAURA	614 SALEM DR	UNION
DIDTSCHER	MANFRED	2000 GALLOPING HILL RD	UNION
DIGESTIVE DISEASE AS		25 MORRIS AVE	UNION
DIGIORGIO	ALBERT	716 ELM AVE	UNION
DIGIORGIO	MICHELIN	511 RT 22 S	UNION
DIGIOVANNI	LINDA	883 PENNSYLVANIA AVE.	UNION
DILL	ALBERT	16 MONTROSE AVE.	UNION
DILL	ANA	206 ATLANTIC ST	UNION
DIMAGGIO	S	306 B CENTRAL AVE	UNION
DIMARTINO	PAUL	72 SWEET BAY DR APT 22	UNION
DIMITRO	SHARON	326 RIVER BEND RD	UNION
DIPOLITO	BERNARDO	214 LIVINGTON AVE	UNION
DIRECT SYSTEMS	CONSULTING	321 NORTH AVE STE 126	UNION
DISTASO	WILLIAM	930 WOODLAWN AVE	UNION
DITTA	VINCENT	21 BERKELEY SQ	UNION
DITULLIO	MARY	3 CARDINAL CT	UNION
DIV	MERCER	C 750 WALNUT AVE	UNION
DOERRER	FRED	352 VALLEYSCENT AVE	UNION
DOES	CATHERINE	8 E 10TH ST	UNION
DOLLEY	LESTER	15 VAN DYKE PL	UNION
DOLSKY	FRIEDA	901 NORTHWOOD AVE	UNION
DOMBROSKI	JACOB	320 E. JERSEY ST.	UNION
DOMBROSKI	DAVID	738 TROY DRIVE	UNION
DOMINGUEZ	ANTONIO	6 S BROAD	UNION
DOMINGUEZ	JAVIER	330 W JERSEY ST APT 3A	UNION
DOMINGUEZ	JESUS	86 SOUTH GATE DR	UNION
DOMKOS	M	200 BOSTON AVENUE	UNION
DOMPOR	NELSON	69 INDEPENDENCE DR	UNION
DON	TORRESO	170 RT 22 S	UNION
DONAHUE	BRIAN	1125 SOUTH AVENUE	UNION
DONATRE	LOUIS	54 WOLF PL	UNION
DONATRE	JOAN	436 SECOND AVE	UNION
DONER	HERBERT	A 315 HIGH ST	UNION
DONNELLY	KATHERINE	60 OLD CANNON RD	UNION
DONNELLY	LOUISE	2268 STECHER AVE	UNION
DONOFRIO	JOSEPH	A 163 COUNTRY CLUB LN	UNION
DONOFRIO	SOLEDAD	J 821 JERSEY AVE NO 4K	UNION
DORAN	ANTHONY	137 LIBERTY AVE	UNION
DORRILLIS	KUD	PO BOX 3725	UNION
DORN	JOHN	83 FIELDSTON DR	UNION
DORR	SANDRA	M 610 JAMES AVE 1ST FL	UNION
DORRY	SANDRA	927 GRANDVIEW AVE	UNION
DORSEY	MAYNARD	359 RUSSELL ST	UNION
DORSEY	THOMAS	A 625 CLARK STREET	UNION
DOUGLAS	HARRISON	690 LEESVILLE AVE	UNION
DOUGLAS	PEARL	13 PINE ST	UNION
DOUGLAS J HABERSTROH	TRUST	312 SPRINGFIELD AVE	UNION
DOUGLAS MOTOR CORP		430 MORRIS AVE	UNION
DOUMAR	CATHERINE	36 GALE DR	UNION
DOUSA	WENZEL	R 263 E WESTFIELD AVE	UNION
DOWD	DELA	B 175 WOODLAND AVE	UNION
DOWD	JOSEPH	D 511 GROVE ST	UNION
DOWNEY	ANN	2020 VERONA AV	UNION
DOYLE	JUSTIN	516 JULIAN TERRACE	UNION
DR. RICHARD ROSA		609 MORRIS AVE	UNION
DRAKE	LIZ	M 69 DIVISION ST APT 408	UNION
DRAKER	WILFRED	450 CRAWFORD TER	UNION
DRAYTON	DEBORAH	1423 STANLEY TERRACE	UNION
DREITELIN	KAREN	M 67 WEBSTER DR	UNION
DREITELIN	MARTIN	179 LAUREL AVE	UNION
DREITELIN	STANLEY	P 845 STONY AVE	UNION
DREITELIN	JOSE	U 1043 LOUISA ST	UNION
DUBNA	WASYLA	2121 PORTLAND AVE	UNION
DUDLEY	LORRAINE	D 719 PINE ST	UNION
DUFFY	N	1306 MORRIS AVE	UNION
DUNCAN	ROSSETTA	260 W STEARNS ST	UNION
DUNN		940 FLORA STREET	UNION
DUNN	GERTRUDE	L PO BOX 205	UNION
DUNN	CAROLYN	815 PARK AVE APT #9	UNION
DUNN	ROBERT	W 30 HILLCREST BLVD	UNION
DUNN	THOMAS	G 1120 APPELGATE AVE	UNION
DUPLESSIS	EUGENIA	203 ORCHARD MEADOWS DR	UNION
DURAN	ANNA	1	UNION
DURAN	STACY	244 E 7TH AVE	UNION
DUSMAN	RAYMOND	E 333 SEATON AVE	UNION
DWYER	HELEN	M 25 BARBERRY LANE	UNION
DYER	JUNE	1412 CHAPEL HILL	UNION
DYER	PICOR	5 CRESCENT PARK WAY	UNION
DZIURZYNSKI	MARION	8 GARDEN STREET	UNION
EAKLEY	OLIVE	E 678 SPRINGFIELD AVE	UNION
EAST COAST	TRANSPORTATION	56 ARTHURS CT	UNION
EATON	DIANE	162 KENWOOD TERRACE	UNION
EBELING	JULIUS	141 BURT DR	UNION
EBELING	BEATRICE	35 RAINIER RD	UNION
EBERT	CHARLES	107 AYLIFFE	UNION
EBELING	EMMA	1345 OAKLAND AVE	UNION
ECKHEDER	CHARLES	619 CARLYLE PL	UNION
EDELSON	LEONARD	1032 PROSPECT ST	UNION
EDELSON	PADLINE	1032 PROSPECT ST	UNION
EDEGARD	GUERLEY	630 JACKSON AVE	UNION
EDGE OF AMERICA INC		77 BRANT AVENUE	UNION
EDUCATIONAL	WESTFIELD	K BOX 127	UNION
EDWARD	ROBERT	136 E ALBERT ST	UNION
EDWARDS	ROCKY	G 250 PARKER RD APT 5P	UNION
EDWARDS	CLAAS	R 132 PARKWAY	UNION
ETCHEL	MARY	67 PRINCE ST	UNION
ETCHEL	SPENCER	M 100 STONE HILL RD	UNION
ETCHEL	FRANCIS	A 1 WINDING RIDGE WAY	UNION
EISENSTAT	STEVEN	A 440 CHESTNUT ST	UNION
EISENSTAT	GLADYS	M 437 ORCHARD STREET	UNION
ELECTION FUND OF MAR	LAM JUDIS	M 48 COLT RD	UNION
ELIZABETH	MARIA	D 1047 ELIZABETH AVE	UNION
ELIZABETH	PAGANO	25 ELMORE PL	UNION
ELIZABETH GENER		400 WESTFIELD AVE.	UNION
ELKIN	ALICIA	977 CHIMNEY RIDGE DR	UNION
ELMER	JAMES	768 SUBURBAN RD	UNION
ELMORA PEDIATRICS		1019 E JERSEY ST	UNION
ELMER	MARK	N 41 A PARKWAY VILLAGE	UNION
ELMORA	OSAMA	K 686 COLONIAL ARMS RD	UNION
ELMORA	PIERRE	C 68 TROY DR UNIT B	UNION
EMERALD SEAFOOD CO	INC	7 ELM ST	UNION
EMERGENCY MEDICAL OF	PICES II	369 SPRINGFIELD AVE	UNION
EMERGENCY MEDICAL OF	GERALDINE	20 ACADEMY TERRACE	UNION
EMERGENCY MEDICAL OF		853 US ROUTE 1 RM 128	UNION
EMERSON	PAUL	R 704 CHANDLER AV	UNION
EMERSON	RAMONCITO	R 475 EDENWOOD AVE	UNION
EMERSON	DUANE	H 31 SKYLARK RD	UNION
EMERSON	CHARLES	H 131 THELMA TERR	UNION
EMERSON EXEC HOSPIT		P O BOX 95	UNION
EMERSON COMMUNICATI		180 SOUTH ST	UNION
EMERSON	TIMOTHY	M 27 LAWRENCE DR	UNION
EMERSON	PERRY	C 7 W SHELTON TER	UNION
EMERSON	DARCI	C 572 MONROE AVE	UNION
EMERSON	STEVEN	C 19 PROSPECT ST	UNION
EMERSON	RALPH	C 30 B CULFAX ST	UNION
EMERSON FUNERAL HOME IN	C.	34 MERCER ST	UNION
ESCOBAR	ANTONIO	151-59 GROVE ST	UNION
ESCOBAR	LUI	M 430 KENAS RD 2FL	UNION
ESCOBAR	MARTHA	M 34 DEHAN PL	UNION
ESPINOZA	ELMER	18 AMITY ST	UNION
ESQ	KOCHANSKI	M 95 WESTFIELD AVENUE	UNION
ESSEX NEUROLOGICAL AS		25 CLUB LN	UNION
ESTATE	OF	M 831 WASHINGTON AVE	UNION
ESTATE	OF	R 401 ASHTON AVENUE	UNION

ATTN: ESTHER SHAPIRO
APT # 143

FLR BSMT

SCHERING PLOUGH

APT 2

C/O JEAN POLICASTRO

FLR 2;APT RIGHT

APT 4

APT 3

SUITE 203

FLR 2

WADE AVE & LAMBERT ST

APT. 1

PUBLIC NOTICE

ESTRADA	ELISE	556 CENTRAL AVENUE	NEW PROVIDENCE
EVANS	HOWARD	2000 GALLOPING HILL RD	KENILWORTH
EVANS	IRENE	329 DIVISION ST	WESTFIELD
EVANS	MITCHELL	2102 GAMBLE ROAD	SCOTCH PLAINS
EVERITT	JEFFREY	625 HARTMAN ROAD	CLARK
EXECUTIVE LIFE ASSOC		1435 MORRIS AVE	UNION
F T MORTGAGE COMPAN		100 MORRIS AVENUE	SPRINGFIELD
FACOPPOULOS	SOPHIAEST	56 PERSHING AVE	ELIZABETH
FABY	JOHN	A 1 LINDA LANE	CLARK
FALCONE	THOMAS	704 THOMAS STREET	ELIZABETH
FALUS	ANGELINE	14 ROOSEVELT AVE	HILLISIDE
FALUS	ROBERT	D 315 BROADWAY ST	SCOTCH PLAINS
FARFAS	WILLIAM	D 1776 MARTINE AVE	SCOTCH PLAINS
FARFAS	WILLIAM	J 217 PROSPECT ST	CRANFORD
FASULLO	RAYMOND	J 44 POST RD	CLARK
FAUNCE	STUART	F 169 PATTERSON RD	FANWOOD
FEATHER	HEATHER	515 TRINITY PL.	WESTFIELD
FEDISHEN	RICHARD	1270 N BROAD ST APT 1B	HILLISIDE
FEDORCHIK	JACK	128 HILLISIDE DR	CLARK
FELDER	MARY	B 1526 SCHLEY ST APT 2	HILLISIDE
FELDMAN	ANNE	123 UNION AVENUE	CRANFORD
FELDMAN	STEPHEN	A 1380 NORTH AVE APT 617	ELIZABETH
FELTON	SHERIL	D 229 MONROE ST	RAHWAY
FELTON	CARY	T 125 VIRGINIA STREET	HILLISIDE
FENIMORE	RUTH	T 133 MOUNTAIN AVE.	WARREN
FENIMORE	MARION	D 250 W 2ND AVE APT 509	FANWOOD
FERRUSON	FRANK	D BOX 107	ELIZABETH
FERNANDEZ CARRANZA	MARIA	D 944 JEFFERSON AVE	ELIZABETH
FERNANDEZ	CARMEN	933 JEFFERSON AVE	ELIZABETH
FERNANDEZ	MARIA	719 CLEVELAND AVE	ELIZABETH
FERNANDEZ	R	823 E ELIZABETH AVE	ELIZABETH
FERRARO	ANGELO	250 W 2ND AVE APT 509	ROSELLE
FERRARO ASSOCIATES		1150 HARTMAN RD	CRANFORD
FERRERA	MARIA	1017 MADISON AVE #1019	ELIZABETH
FERRERA	SEBASTIO	99 FULCON ST	ELIZABETH
FERRERA	MICHELLE	D 146 MAGNOLIA AVE	ELIZABETH
FERRERA	CLARENCE	M 432 COLONIAL AVE	UNION
FIDELIS	JOSE	D 909 OLIVE ST	ELIZABETH
FIGUEROA	RACHEL	M 554 SOUTH AVE	CRANFORD
FIGUEROA DELIA MD		PO BOX 717	PLAINFIELD
FILLO	ELUCILE	596 JACKSON AVE	WARREN
FINAL	INST	10 MADISON AVENUE	MORRISTOWN
FINCH	STEFAN	468 CORNELL AVE	RAHWAY
FINLAY	NELSON	M 745 MARCELLUS DR	HILLISIDE
FINNE	HEATHER	R 24 ORCHARD ST B	SUMMIT
FINNEY	ROBERT	M 1040 COOLIDGE ST	WESTFIELD
FINNEY	BRIAN	1171 MAIN	RAHWAY
FINNEY	CATHERINE	215 NEW JERSEY AVE.	UNION
FINNEY	ALBERT	F 25 W PRICE STREET	LINDEN
FINNEY	ALBERT	F 25 W PRICE ST APT 2-D	SUMMIT
FINNEY	PASQUALE	12 YALE ST	KENILWORTH
FINNEY	KAREN	T 733 KINGSTON AVE	MOUNTAINSIDE
FIRST AGENCY INC		608 SHERWOOD PARKWAY	CLARK
FIRST SUBURBAN	INVESTMENT	60 WALNUT AVE	CRANFORD
FISBACH	RAY	B PO BOX 532	NEW PROVIDENCE
FISBACH & MOORE		675 CENTRAL AVE	SUMMIT
FISBACH	EVILYN	38 GRUMMILL DR	SPRINGFIELD
FISBACH	JEFFREY	M 960 CHIMNEY RIDGE DR	CRANFORD
FISBACH	CATHERINE	D 16 WOODBORO RD	SUMMIT
FITZGERALD	PATRICK	J 5 GROVE ST	CRANFORD
FITZGERALD	KATHLEEN	19 DARTMOUTH RD	ELIZABETH
FITZGERALD	ROBERT	E 166 MORRISTOWN RD	CLARK
FLANAGAN	CATHERINE	127 PARKER DR	ROSELLE
FLANAGAN	JOHN	7 CORNELL CIRCLE	ELIZABETH
FLAR	BURRILL	250 E 3RD AVE	CLARK
FLEET	MAINTENANCE	C PO BOX 1230	ROSELLE
FLEETON	EZEKIEL	1557 SCHLEY ST	ELIZABETH
FLEISCHMAN	KEITH	134 MOUNTAIN AVE TALL OAKS	HILLISIDE
FLEISCHMAN	LUIS	E 124 HARROW RD	SUMMIT
FLEMING & MCCATG INC		1143 E JERSEY ST	WESTFIELD
FLINK	CAROL	J 27 LAUREL PLACE	ELIZABETH
FLINK	FRANK	308 TUCKER AVE	FANWOOD
FLOED	HERBERT	J 78 E JERSEY ST	UNION
FLORA SERVICE INC		900 JULIA ST	ELIZABETH
FLORENCE	FREDERICK	16 SOUTH AVE W # 245	CRANFORD
FLORENCE	MERTLE	RD	UNION
FLORENCE	CARLOS	106 7TH ST	ELIZABETH
FLORENCE	EFRAIN	A 19 MORRELL ST 1ST FL	SCOTCH PLAINS
FLORENCE	IRENE	B 2148 SHACKAMAXON DR	RAHWAY
FLYNN	JUDITH	781 E MILTON AVE	BERKELEY HEIGHTS
FLYNN	WINTHROP	D 230 SHERRMAN AVE	HILLISIDE
FOLLANSBEE	JOSE	A 1201 WOODRUFF AVE	RAHWAY
FONSECA	MARIA	P O BOX 1536 1743 ST GEORGE AVE	ELIZABETH
FONSECA	SAM	925 SPRUCE ST	ROSELLE
FONSECA	QUINCY	1817 NEWTON	ELIZABETH
FORD	ANNA	708 E JERSEY ST	ELIZABETH
FORD	STACEY	A 1715 EDMOND TER	HACKENSACK
FORD	JAMIE	D 49-A CAMBRIDGE TERRACE	HILLISIDE
FORESTA	VINSON	196 LONG AVE	SPRINGFIELD
FORESTER	DAWN	445 MORRIS AVE APT D11	CRANFORD
FORESTER	JOY	P O BOX 97	SUMMIT
FORESTER	DAVID	J 34 AUBREY ST	NEW PROVIDENCE
FORESTER	GEORGE	J 32 PITTSFORD WAY	ELIZABETH
FORRETT	RONALD	M 258 LINCOLN AVE	UNION
FORTE	JOHN	1407 MORRIS AVE APT 116	ELIZABETH
FORTE	JOHN	1407 MORRIS AVE	UNION
FORSTATT	JEFFREY	J 25 COMMERCE DRIVE 3RD FLOOR	CRANFORD
FORSTER	JOSEPHINE	384 TOWER ST	SUMMIT
FORSTER	RAYMOND	H 376 MORRIS AVE	CRANFORD
FORSTER	ALPHA	X 81 FRANCES DR	VAUXHALL
FORSTER	ELEANOR	X 210 N 10TH ST	ELIZABETH
FORSTER	MAE	E 408 WELLS ST	CLARK
FRAGA	ALEXANDER	1004 SHERIDAN AVE	KENILWORTH
FRATRES	CHRISTOPHER	1060 WICHMOND RD	WESTFIELD
FRANCESCO ACI	FRANCESCO ACI	1600 ROUTE 22	UNION
FRANCHINI	MARY	156 S MICHIGAN AVE	KENILWORTH
FRANCISCO	MIRANDA	J 850 NORTH WOOD AVE	LINDEN
FRANCISCO	CLAUDE	2412 MALCOLM PLACE	SCOTCH PLAINS
FRANCO FASHIONS INC		1424 E ELIZABETH AVE	LINDEN
FRANCO FASHIONS INC		P O BOX 5178	HILLISIDE
FRANK CAROTENUTO DDS	A	G 520 WESTFIELD AVE SRE 209	ELIZABETH
FRANKE	KATHERINE	D 26 BRAINERD RD	SUMMIT
FRANCO JOSEPH DC	HAZEL	1806 SPRINGFIELD AVE	NEW PROVIDENCE
FRASER	WINSTON	W 11 DENNIS PL	SUMMIT
FRASER	JAMES	W 7 JACOBS LA	SCOTCH PLAINS
FRASER	MINNIE	522 COURT ST	ELIZABETH
FRASER	RICHARD	522 COURT ST	ELIZABETH
FRASER	TONA	1442 MAPLE AVE	ELIZABETH
FREDERICKS	KATHLEEN	A 239 CLARK ST	HILLISIDE
FREDMAN	FRANCES	A 18 ADAMS AVE	CRANFORD
FREDMAN	KATHLEEN	707 N BROAD STREET APT 2 R	ELIZABETH
FREDMAN	C	800 FORREST AVE	WESTFIELD
FREDMAN	GISELLA	B 521 CHANLIN RD	NEW PROVIDENCE
FREDMAN	MICHAEL	S 59 EMERSON LN	BERKELEY HEIGHT
FREDMAN	RICHARD	L 105 MORRIS AVE #200	SPRINGFIELD
FREDMAN	SLIMY	L 15 B N ENGLAND AVE	SUMMIT
FREDMAN	SUZANNE	500 EUTYESSA AVE	UNION
FREDMAN	HERBERT	2115 GALLAGHER AVE.	SCOTCH PLAINS
FREDMAN	AMY	M 1455 BOND ST	HILLISIDE
FREDMAN	JOHN	M 235 CLARK ST	WESTFIELD
FREDMAN	MARIA	C 616 LEXINGTON AVE	CRANFORD
FREDMAN	KATHRYN	15 MITCHELL AVE	WARREN
FREDMAN	FLANAGAN	601 SAINT MARKS AVE	WESTFIELD
G JOHNSON & D		P O BOX 709	SUMMIT
G S CORP		84 COUNTRYSIDE DR	SUMMIT
G S CORP		960 LAWRENCE AVE	WESTFIELD
G S CORP		524 S AVE E	CRANFORD
GA AGENCY		14 WINFIELD WAY	SPRINGFIELD
GABRIAY COCHAVI PREDA	PATRICIA	1523 MUNN AVE	HILLISIDE
GABRIAY	MONA	22 A GARDEN DR	ROSELLE
GADSDY	MAURICE	E 859 BOND ST	ELIZABETH
GADSDY	ETVA	115 ELY ST	ELIZABETH
GALES	STEVEN	A 215 CRISTIANI ST	SCOTCH PLAINS
GALIN	RICHARD	M 1873 N GATE RD	WARREN
GALIVAN	BRIAN	F 25 MATTHEW DR	ROSELLE PARK
GALLAGHER	LAURA	F 410 SPRUCE ST	LINDEN
GALLAGHER	CHRISTIAN	F 494 GRIER AVE APT 11	ELIZABETH
GALLAGHER	J	A 400 EAST ST GEORGE AVE	ELIZABETH
GALVAN	RODOLFO	W 1020 OLIVE FLR 1	ELIZABETH
GAMERO	PHILIP	T 2320 COLES AVE	SCOTCH PLAINS
GANS	ZHENGFENG	1961 LONG TER	UNION
GAR	OTONIEL	BOX 2463	ELIZABETH
GARBINSKI	PAUL	A 18 DORR RD	NEW PROVIDENCE
GARCIA	ALEXANDRO	M 532 MORRIS AVE	ELIZABETH
GARCIA	CONRADO	9 MONMOUTH ROAD	ELIZABETH
GARCIA	JAVIER	10 SATRE ST	ELIZABETH
GARCIA	REINALDO	40 PARKER RD	ELIZABETH
GARDNER	FELIX	T 335 CHILTON ST	ELIZABETH
GARDNER	NELLIE	T 315 W GRAND ST APT 9Q	ELIZABETH
GARFINKEL	ANDREW	S 50 SUMMIT RD	ELIZABETH
GARNO	DOUGLAS	G 18 WALTON AVE	NEW PROVIDENCE
GARRISTON	DENISE	P O BOX 1536 1743 ST GEORGE AVE	RAHWAY
GARRISTON	KEVIN	376 WILLIAM RD	ELIZABETH
GAUSEWIND	LORRAINE	K 1142 SCHNEIDER AVE	UNION
GASTON	234 ERIE		ELIZABETH
GATTI	GRATIANO	777 WALNUT AVENUE	CRANFORD
GAUDY	MARIA	M 2065 HERRIE AVE	ELIZABETH
GAUDY	PAULA	M 254 SECOND AV	ELIZABETH
GAUDY	EMMY	L 86 DELMORE AVE	BERKELEY HEIGHT
GAUDY	MILORAD	L 10 SULLIV AVE	SUMMIT
GAUDY	ANNE	A 215 VINE ST	ELIZABETH
GAUDY	ANNE	A 576 JACQUES ST	RAHWAY
GAUDY	HELEN	2011 ELIZABETH AVE	RAHWAY
GAUDY	HELEN	11 LINDA LANE	SUMMIT
GAUDY	HELEN	477 CHESTNUT STREET	UNION
GAUDY	CLEMENTINE	510 MOUNTAIN AVE	WESTFIELD
GAUDY	ANITAN	K 237 WESTFIELD AVE.	ELIZABETH
GAUDY	DAVID	P O BOX 267	BERKELEY HEIGHT
GAUDY	KAUFFMAN	F 225 AMEN TER #3	LINDEN
GAUDY	ASPAZIA	2700 U S HIGHWAY 22 EAST	UNION
GAUDY	NOEL	J 147 RARITAN RD	LINDEN
GAUDY	BEVIN	J 129 W GRAND ST APT C4	ELIZABETH
GAUDY	VIOLANNE	M 1 W 19TH ST	LINDEN
GAUDY	NICHOLAS	1139 E JERSEY ST	ELIZABETH
GAUDY	MARGARATE	56 RIVER RD	BERKELEY HEIGHT
GAUDY	SHARON	419 FULCON ST FL 2	ELIZABETH
GAUDY	LEE	220 SPRINGFIELD AVE APT I	SUMMIT
GAUDY	MARK	220 W JERSEY ST 7L	ELIZABETH
GAUDY	MARK	261 LORRAINE DR	BERKELEY HEIGHT
GAUDY	ANTHONY	20 COMMERCE DRIVE CN112	CRANFORD
GAUDY	JAMES	F 993 SPRINGFIELD AVE	NEW PROVIDENCE
GAUDY	JAMES	F 155 WESTWORTH DR	BERKELEY HEIGHT
GAUDY	JAMES	F 475 SPRINGFIELD AV	SUMMIT
GAUDY	STAFFORD	745 PEARL ST	ELIZABETH
GAUDY	HAROLD	R 81 PROSPECT HILL AVE	SUMMIT
GAUDY	ANA	F 134 MONROE AVE	ELIZABETH
GAUDY	CHELYL	L 248 MCGUIRE MANOR	ELIZABETH
GAUDY	LINDA	D 28 OAKWOOD PL	ELIZABETH
GAUDY	THOMAS	J 876 MAPLE AVE	ELIZABETH
GAUDY	KAREN	V 113 TOWNE AVE	SPRINGFIELD
GAUDY	CHANELLE	V 184 CATHERINE ST 3P	ELIZABETH
GAUDY	D A	D 1299 W S HWY NO 22	MOUNTAINSIDE
GAUDY	FRANK	A 52 WHEATSTEAR RD	CLARK
GAUDY	PETER	D 815 SHADOWN WOOD RD	LINDEN
GAUDY	MARK	T 181 STANTON STREET	RAHWAY
GAUDY	MICHELLE	390 MORRIS AVE APT 31	WESTFIELD
GAUDY	HELEN	122 LUDLOW PL	SPRINGFIELD
GAUDY	DAVID	A 54 STONE HILL RD	SPRINGFIELD
GAUDY	NUY	R 2 PINE CT	WESTFIELD
GAUDY	PATRICIA	A 211 WYCHWOOD RD	WESTFIELD
GAUDY	CHARLES	P O BOX 1623	INDUSTRIAL BATTERY DIV
GAUDY	ELIZABETH	J 315 SPRUCE	ROSELLE PARK
GAUDY	SHIRLEY	V 2689 SKYTOP DR	SCOTCH PLAINS
GAUDY	STEVEN	P O BOX 5720 100 WALNUT AVE	CLARK
GAUDY	WAYNE	70 KING ST	HILLISIDE
GAUDY	JOSEPH	D 124 SALER RD	UNION
GAUDY	ALEX	78 PITT RD	SPRINGFIELD
GAUDY	GERTRUDE	15 DEERWOOD TRAIL	WARREN
GAUDY	JEKROLD	475 MORRIS AVE	SPRINGFIELD
GAUDY	ROSE	631 RUIBARD AVE	LINDEN
GAUDY	GARY	66 MARTINS LN	UNION
GAUDY	SUSAN	C 197 LEXINGTON BLVD, APT #5	BERKELEY HTS
GAUDY	JOY	J 317 MORRIS AVE	CLARK
GAUDY	JOY	J 111 JACKSON AVE	SPRINGFIELD
GAUDY	ERNEST	J 45 BRIER CT	UNION
GAUDY	ERNEST	J 45 BRIER CT	NEW PROVIDENCE

UNIT 3NN

ESTATE OF SHERA B FINE

APT 5J

APT 2D

% ROBERT FISMAN

FLR 1

APT 116

FLR 2

APT A6

FLR 1 FRONT

P O BOX 524

FOR ANTHONY GIACONE 111 U

APT 4

(Continued on Page 2)

(Continued from Page B10)

PUBLIC NOTICE

PUBLIC NOTICE

GOONDER	CHARLOTTE	732 WESTFIELD AVE	ELIZABETH	ELIZABETH	61 W CLAY AVE	ROSELLE PARK
GONZALES	VICTOR	612 N BROAD	ELIZABETH	ELIZABETH	1417 COUNTRY SIDE DR	SUMMIT
GONZALES EMILIO MD	AYDA	225 WILLIAMSON ST	ELIZABETH	ELIZABETH	1085 MORRIS AVE SUITE 531	LIBERTY HALL CORPATE CTR
GONZALEZ	CORPUS	525 FRANKLIN ST	ROSELLE	HOWARD	1274 C VIRGINIA ST	ELIZABETH
GONZALEZ	ELIJA	1415 ESTHERBROOK AVE	HEILICO	STEPHEN	227 EDGEMOOD RD	LINDEN
GONZALEZ	HEIL	952 MADISON AVE APT 2R	HEIL	HEIL	30 SARRILL DR	WARRICK
GONZALEZ	JESSICA	701 GARDEN ST	ELIZABETH	ELIZABETH	612 MONROE AVE	ELIZABETH
GONZALEZ	ORESTES	85 W JERSEY ST	ELIZABETH	ELIZABETH	116 COLT RD	SUMMIT
GONZALEZ	SAUL	212 BOND ST	ELIZABETH	ELIZABETH	PO BOX 1837	HOBOKEN
GONZALEZ	LATIS	841 MADISON AVE	ELIZABETH	ELIZABETH	2153 EULON	FLR 2
GOOD	WILLIAM	236 MONTCLAIR AVE 1	VAUXHALL	ELIZABETH	525 EXETER RD	LINDEN
GOODKIN	JUDITH	246 WASHINGTON AVE	ELIZABETH	ELIZABETH	1691 STUYVESANT AVENUE	UNION
GOODLUCK	LANCE	99 DEAUVOIR AVE	ELIZABETH	ELIZABETH	30 TECHNOLOGY DR	WARRICK
GOODMAN	GENEVA	200 SPRINGFIELD AVE APT 6022	ELIZABETH	ELIZABETH	115 VAN BUREN AVE	LINDEN
GOPINATHAN	KASTOO	539 S PARK ST	ELIZABETH	ELIZABETH	2034 GRAND ST	SCOTCH PLAINS
GORDENHURST LLC	JOSEPH	219 SOUTH BROAD STREET	ELIZABETH	ELIZABETH	124 JOCKEY HOLLOW WAY	UNION
GORDON	JOSEPH	PO BOX 745	LINDEN	ELIZABETH	1513 FOX TRAIL	MOUNTAINSIDE
GORDON	JOSEPH	1600 SUMMIT TER	ROSELLE	ELIZABETH	46 CRANE PARKWAY	CRANFORD
GORDON	LYNN	942 OAK ST	WESTFIELD	ELIZABETH	2711 ALICE TERRACE	UNION
GORDON	M	26 COTTAGE PLACE	WARRICK	ELIZABETH	71 BUTLER PKWY	SUMMIT
GORDON	M	ONE NORTHERIDGE WAY	ELIZABETH	ELIZABETH	1345 NORTH AVE	ELIZABETH
GORDON	WANDA	41 ORKIDA PL	ELIZABETH	ELIZABETH	51 HOBART AVE	SUMMIT
GOULART	MARIA	124 COURT STREET	ELIZABETH	ELIZABETH	625 FRANKLIN ST	ELIZABETH
GOVERN	BARBARA	1727 ESSEX ST UNIT 403	ELIZABETH	ELIZABETH	21 MANISON TERR	CRANFORD
GOWAN	DANIEL	15 NORTWOOD AVE APT A 11	ELIZABETH	ELIZABETH	1131 US HWY 22	MOUNTAINSIDE
GRABLER	MAHEM	1005 S AVE W	ELIZABETH	ELIZABETH	707 E BROAD	NEWARK
GRACE	VALENCIA	547 COURT	ELIZABETH	ELIZABETH	8 COTTONWOOD LN	WARRICK
GRACIA	H	1824 POST OFFICE BOX	ELIZABETH	ELIZABETH	1250 W ELIZABETH AVE	DALLAS
GRADY	MICHAEL	44 WEST AVE	ELIZABETH	ELIZABETH	PO BOX 662 MANDLE	LINDEN
GRAFF	SARI	140 WALNUT AVE FL 5	ELIZABETH	ELIZABETH	1057 LAWRENCE AVENUE	WESTFIELD
GRAFFIN	NANCY	462 HENRY ST.	ELIZABETH	ELIZABETH	1500 RT 1 S	UNION
GRAHAM	CLARENCE	1112 E HENRY ST	ELIZABETH	ELIZABETH	403 PARK PLACE	SPRINGFIELD
GRAHAM	FRANK	231 HYSBIP AVE	ELIZABETH	ELIZABETH	27 COMMENCE DR	CRANFORD
GRAHAM	RAHIM	225 REVERE AVE	ELIZABETH	ELIZABETH	332 COURT ST	ELIZABETH
GRAHAM	WILLIAM	354 LINCOLN DR	ELIZABETH	ELIZABETH	925 HAMPDEN ST	LINDEN
GRANDIE	RAFAEL	139 JEROME	ELIZABETH	ELIZABETH	21 AUBREY ST. #1	SUMMIT
GRANDVIEW DEVELOPMENT	INC	1545 A STUYVESANT AVE	ELIZABETH	ELIZABETH	430 MOUNTAIN AVE	NEW PROVIDENCE
GRANHOFF	GEORGE	49 SHADON LANE	ELIZABETH	ELIZABETH	30 BLOOMINGDALE AVE	CRANFORD
GRANOW	WOLFGANG	557 CLEVELAND AVE	ELIZABETH	ELIZABETH	157 WARREN AVE	ROSELLE PARK
GRASSANO	M	1200 SPRINGFIELD AVE APT 2 D	ELIZABETH	ELIZABETH	204 WESTFIELD AV	ELIZABETH
GRASSANO	MADDELINE	193 MORRIS AVE	ELIZABETH	ELIZABETH	750 WALNUT AVE	CRANFORD
GRASSANO	MICHAEL	213 MOUNTAIN AVE	ELIZABETH	ELIZABETH	1512 PROSPECT AVE	MOUNTAINSIDE
GRAVES	MICHAEL	30 KEMPSTALL TER	ELIZABETH	ELIZABETH	3 LITTLE FALLS WAY	SCOTCH PLAINS
GRAY	NOHARD	1423 GRAYMILL DR	ELIZABETH	ELIZABETH	518 9TH	APT 2R
GRAY	TAFI	PO BOX 7143	ELIZABETH	ELIZABETH	4 BOSSUM WAY	NEW PROVIDENCE
GREATER SOUTHERN	REGION	423 HUNTER AVE	ELIZABETH	ELIZABETH	3 EDGEMOOD AVENUE	SPRINGFIELD
GREEN	BAROLD	2 OAK WAY 4TH FL CONNELL	ELIZABETH	ELIZABETH	450 YORK ST	ELIZABETH
GREENWALT	CHAITG	A 469 MORRIS AVE	ELIZABETH	ELIZABETH	292 MORRIS AVE	CLARK
GREENWALT	HECTOR	N 114 ELM ST	ELIZABETH	ELIZABETH	3 GLORIA ST	ROSELLE
GREENBERG	HERMAN	613 NEWMAN PL	ELIZABETH	ELIZABETH	1050 GALLOPING HILL RD	UNION
GREENE	NICOLE	33 JANET LN	ELIZABETH	ELIZABETH	418 FOR AVENUE	WESTFIELD
GREENE	SALATHIEL	A 1901 CLINTON ST	ELIZABETH	ELIZABETH	129 ROOSEVELT AVE	CRANFORD
GREENE	STACEY	E 432 EAST 6TH AVE	ELIZABETH	ELIZABETH	178 GARDEN ST	CRANFORD
GREENIDGE	SHAKHEEM	L 14 KAREN WAY	ELIZABETH	ELIZABETH	48 MAPLE STREET	SUMMIT
GREENSPAN	JACK	R 289 MONROE	ELIZABETH	ELIZABETH	1010 SEWARD AVE	WESTFIELD
GREENSPAN	RICHARD	F PO BOX 937	ELIZABETH	ELIZABETH	738 CEDAR AVE	ELIZABETH
GREGORACH	STELLA	F 658 CORA PL	ELIZABETH	ELIZABETH	1513 MORRIS AVE STE 3	H'UNKNOWN
GREGORACH	STELLA	F 425 COURT ST	ELIZABETH	ELIZABETH	27 CRESTVIEW AVE	VAUXHALL
GREGORIO	CINDY	A 405 YALE AVE	ELIZABETH	ELIZABETH	1113 E GRAND ST	ELIZABETH
GREGORY	LOUIS	G 812 KNOXWOOD TER	ELIZABETH	ELIZABETH	30 HILLSIDE AVE	DBA/EXPRESS SCRIPTS
GRIFFIELD	JULIA	G 812 KNOXWOOD TER	ELIZABETH	ELIZABETH	425 NORTH AVENUE EAST	WESTFIELD
GRIFFIELD	ROBERT	G 812 KNOXWOOD TER	ELIZABETH	ELIZABETH	425 NORTH AVENUE EAST	WESTFIELD
GRELICHIA	ANTONIO	G 960 MADISON AVE	ELIZABETH	ELIZABETH	315 ELMORA AVE SUITE 202	280 CORPORATE CTR
GRIEES	ELIZABETH	30A FLORENCE HOMES	ELIZABETH	ELIZABETH	4 BECKER FARM RD FLR 3	23129108
GRIFFITH	PATRICK	1407 GOLF STREET	ELIZABETH	ELIZABETH	152 CALISTO ST	ROSELAND
GRILLO	LINDA	761 VERNON AVE	ELIZABETH	ELIZABETH	176 CATHERINE S	ELIZABETH
GRISALES	LUZ	960 MADISON AVE 2 FL	ELIZABETH	ELIZABETH	720 KIMBALL AVE	WESTFIELD
GROFF WALTER J MD	SARAH	33 OVERLOOK ROAD SUITE 412	ELIZABETH	ELIZABETH	1945 MORRIS AVE SUITE 9	UNION
GROB	ROBERT	525 GARFIELD ST	ELIZABETH	ELIZABETH	127 BAILEY AVE	ROSELLE
GROSS	LEESA	372 MEISEL AVE	ELIZABETH	ELIZABETH	36 BEDEAU AVENUE	SUMMIT
GROSS	SAMUEL	372 MEISEL AVENUE	ELIZABETH	ELIZABETH	37 PERWOOD RD	NEW PROVIDENCE
GROUCHAN	JEAN	19 RICHMAN RD	ELIZABETH	ELIZABETH	409 GREGORY	UNION
GROUNDAUD	JOHN	PO BOX 1025	ELIZABETH	ELIZABETH	404 E 9TH AVE	ROSELLE
GROUP	SUMMIT	M 120 SUMMIT AVE	ELIZABETH	ELIZABETH	417 WASHINGTON ST	WESTFIELD
GROVE	ROBERT	F 572 2ND AVE 1	ELIZABETH	ELIZABETH	334 PAY AVE	ELIZABETH
GROVE	ROBERT	F 430 MORRIS AVE	ELIZABETH	ELIZABETH	152 CALISTO ST	WESTFIELD
GROVER	JOHN	F 307 WHITEWOOD RD	ELIZABETH	ELIZABETH	119 CLIFTON ST	SPRINGFIELD
GROVERFELDER	CHRISTIAN	54 SCOTT AVE	ELIZABETH	ELIZABETH	96 TWIN OAKS OVAL	SENIOR QUARTERS - ROOM 359
OSI PLANNING SERVICE	RONALD	102 PROSPECT	ELIZABETH	ELIZABETH	10 JACKSON DRIVE	APT 4-C
GURRERA	ROBERTO	222 FIRST AVE	ELIZABETH	ELIZABETH	100 LUTHERAN PL	CRANFORD
GUTHRIE	MARY	952 MERIDITH AVE	ELIZABETH	ELIZABETH	171 NEW BROOK LANE	SPRINGFIELD
GUILLEN	E	557 S BROAD	ELIZABETH	ELIZABETH	765 COLONIAL ARMS RD	UNION
GULMATA	JOSEPHINE	3 SECOND ST	ELIZABETH	ELIZABETH	627 GIRARD AVE	WESTFIELD
GULMATA	WILLIAM	H 33 PROSPECT HILL AVE	ELIZABETH	ELIZABETH	1029 LAFAYETTE ST	ELIZABETH
GURAL	MARY	271 OKIO ST	ELIZABETH	ELIZABETH	1801 MORRIS AVE	SCOTCH PLAINS
GURDASPURI	HARJAP	S 353 SEMINARY AV	ELIZABETH	ELIZABETH	27 CRESTVIEW AVE	UNION
GURSKIE	ROBERT	2268 MOUNTAIN AVE.	ELIZABETH	ELIZABETH	507 DUDLEY CT	WESTFIELD
GUTOWSKI	MICHAEL	R 1718 GARDEN ROAD	ELIZABETH	ELIZABETH	119 CATHERINE ST	ELIZABETH
GUTOWSKI	STANLEY	F 161 SPRINGFIELD RD	ELIZABETH	ELIZABETH	1123 DRAKE AVE	ROSELLE
GUY	W	400 EAST ST GEORGE AVE	ELIZABETH	ELIZABETH	1100 SHERIDAN AVE	ROSELLE
GUYER DAVID E MD	JOSE	A 121 CHARLON RD	ELIZABETH	ELIZABETH	45 GEORGE ST	MILLTOWN
GUTMAN	JOHN	113 MURKLE ST	ELIZABETH	ELIZABETH	666 SO FRONT ST STE 905	ELIZABETH
GUZZO	JOHN	223 W MUNSIELL AVE	ELIZABETH	ELIZABETH	20 COMMENCE DRIVE STE 220	CRANFORD
GUZZO	ROSEMARY	140 SCHOOL ST	ELIZABETH	ELIZABETH	6 MCCLELLAN ST	UNION
H BIRD & SONS	CHARLES	300 LAFAYETTE STREET	ELIZABETH	ELIZABETH	1216 HARDING AVE	ELIZABETH
HADDO	WENDY	M 1447 ORCHARD ROAD	ELIZABETH	ELIZABETH	534 WESTFIELD AVE	APT F3
HADDO	ROMMY	W 735 WYOMING AVE	ELIZABETH	ELIZABETH	3 GEIGER LANE	WARRICK
HADSLER	RICHARD	W 145 EFFINGHAM PL	ELIZABETH	ELIZABETH	588 PENNSYLVANIA AVE 2ND FL	ELIZABETH
HAGEN	MICHAEL	R 50 BOX 3763	ELIZABETH	ELIZABETH	34 DOGWOOD DR	SUMMIT
HAGER	MABLE	F 750 WALNUT AVE	ELIZABETH	ELIZABETH	321 KIMBALL AVE	WESTFIELD
HAGGETT	MARTHA	S 588 TUCKER AVE	ELIZABETH	ELIZABETH	65 SPRINGFIELD AVENUE	SPRINGFIELD
HAIN	ADELE	S 820 NILES RD	ELIZABETH	ELIZABETH	105 CHANDLER AVE	ROSELLE
HAIN	GLADYS	541 W WESTFIELD AVE	ELIZABETH	ELIZABETH	512 MARSHALL ST	ELIZABETH
HAINES	BENJAMIN	205 RICHWOOD AVE	ELIZABETH	ELIZABETH	225 W 1ST AVE	ROSELLE
HAINES	HELEN	1926 YERONA AVE	ELIZABETH	ELIZABETH	750 WALNUT AVE	CHANDFORD
HAISS	FRANCIS	X 217 SHERIDAN AVE	ELIZABETH	ELIZABETH	810 MC CANDLESS ST	LINDEN
HALAL	SOALY	1315 OXFORD LANE	ELIZABETH	ELIZABETH	1610 SUMMIT AVE	HILLSIDE
HALAS	STANISLAV	1022A UNIVERSITY TER	ELIZABETH	ELIZABETH	10 RAYMOND TERRACE	VAUXHALL
HALBERSCHT	MAX	470 PARK AVE	ELIZABETH	ELIZABETH	45 CRESTVIEW AVE	WESTFIELD
HALL	BETH	746 SALEM AVE	ELIZABETH	ELIZABETH	193 E STEARNS ST	RAHWAY
HALL	CHRISTINE	610 COURT ST	ELIZABETH	ELIZABETH	714 SOUTH PARK ST	ELIZABETH
HALL	CYNTHIA	213 CHERRY ST	ELIZABETH	ELIZABETH	1601 DILL AVE 612	LINDEN
HALL	JEANNE	F 214 SCHERRER ST	ELIZABETH	ELIZABETH	1018 PAUL ST	ELIZABETH
HALL	LAQUAN	A 54 B GARDEN AVE	ELIZABETH	ELIZABETH	331 STAMORE AVE	SCOTCH PLAINS
HALL	MORRIS	A 12 ALGONQUIN DR	ELIZABETH	ELIZABETH	212 RICHARD ST	CRANFORD
HALLIGAN	RUTH	143 WESTFIELD AVE	ELIZABETH	ELIZABETH	180 FRANCIS CT APT 150	UNION
HALLIGAN	RUTH	12 WESTFIELD AVE APT 503D	ELIZABETH	ELIZABETH	48 WOLF PL	HILLSIDE
HALSLEY	PERCY	232 E 1ST AVENUE	ELIZABETH	ELIZABETH	1463 MAPLE AVE	HILLSIDE
HALSEY	PERCY	744 DRAKE AVE	ELIZABETH	ELIZABETH	139 W GRAND	ELIZABETH
HALSTEAD	CHRISTIAN	A 127 BAILEY AVE	ELIZABETH	ELIZABETH	1532 HIAWATHA AVE	HILLSIDE
HANAYDI	WILLIAM	S 53 DAMN DR	ELIZABETH	ELIZABETH	370 HILLSIDE AVENUE	HILLSIDE
HANAYDI	WILLIAM	W 516 SMITH ST	ELIZABETH	ELIZABETH	127 WESTFIELD AVE	ELIZABETH
HAMILLETTE	JOHN	R 237 MYRTLE AVE	ELIZABETH	ELIZABETH	2204 MORRIS AVE STE 303	CENTRAL MEDICAL SERVI
HAMILTON	MARGARET	K 1981 WALKER AVE	ELIZABETH	ELIZABETH	6 FIRSTTHORN CT	WARRICK
HAMM	ARNOLD	X PO BOX 4493	ELIZABETH	ELIZABETH	2205 SUMMIT TER	LINDEN
HAMMEKE	ELDON	M 127 GRANT AVE	ELIZABETH	ELIZABETH	474 WHITEWOOD RD	ELIZABETH
HAN	SEUNG	W 235 E WESTFIELD AVE	ELIZABETH	ELIZABETH	1735 ST GEORGES AVE	RAHWAY
HANLIN	EDWARD	G 2205 SUMMIT TERRACE	ELIZABETH	ELIZABETH	1952 CHURCHILL DR	UNION
HANNAH	MARCUS	X 323 W JERSEY	ELIZABETH	ELIZABETH	1216 EDDIE AVE	LINDEN
HANS	VERA	12 GALES DR	ELIZABETH	ELIZABETH	435 WESTFIELD RD	SCOTCH PLAINS
HANSA	MERTIA	2523 LINA AVE	ELIZABETH	ELIZABETH	1170 UNION ST	SCOTCH PLAINS
HANSEN	HENRY	4 GREENWOOD RD	ELIZABETH	ELIZABETH	2395 LONGFELLOW AVE	UNION
HANSEN	MABEL	C 205 EDGAR AVE	ELIZABETH	ELIZABETH	1175 MAGIE AVE APT 4	NEW PROVIDENCE
HANSEN	MARION	H 226 S PAUL ST	ELIZABETH	ELIZABETH	64 PINE WAY	SPRINGFIELD
HANULYA	SARANNA	J 33 CHERRY ST APT 121	ELIZABETH	ELIZABETH	186 S SPRING FIELD AVE	WESTFIELD
HANBACH	EDWARD	J 218 FIELDSTONE DR	ELIZABETH	ELIZABETH	1 HIAWATHA DRIVE	UNION
HARDY	VIRGINIA	171 STIRLING ROAD	ELIZABETH	ELIZABETH	817 HEMLOCK RD	CLARK
HARLEYSVILLE INS CO	W	P O BOX B	ELIZABETH	ELIZABETH	329 CAROLINA ST	UNION
HARMONBOND	D	441 W 1ST AV	ELIZABETH	ELIZABETH	2333 MORRIS AVE STE D13	SCOTCH PLAINS
HARRINGTON	DONALD	54 NEW ENGLAND AVE APT 5	ELIZABETH	ELIZABETH	11 GREENVIEW RD	UNION
HARRIS	CHADL	Q BOX 943	ELIZABETH	ELIZABETH	86 CLARK PL	UNION
HARRIS	JUSTIN	L 163 ELMORA AVE	ELIZABETH	ELIZABETH	1371 BEVERLY RD	UNION
HARRIS	P	553 WEST FAIRMONT AVENUE	ELIZABETH	ELIZABETH	200 SUMNER AVE	UNION
HARRIS	STANLEY	W 1468 A LIBERTY AVE	ELIZABETH	ELIZABETH	454 MORRIS AVENUE	SPRINGFIELD
HARRISON	ROMANA	W 915 ROSELLE	ELIZABETH	ELIZABETH	2595 ELEANOR TER	ELIZABETH
HART	STEVEN	W 1048 PROSPECT ST	ELIZABETH	ELIZABETH	1150 KIPLING RD	UNION
HARTIGAN	MATTHEW	A 321 HARRISON AVE	ELIZABETH	ELIZABETH	2759 AUBREY TERRACE	SUMMIT
HARTING	L	F 1706 EDMOND TERR	ELIZABETH	ELIZABETH	30 LAFAYETTE AVE	WESTFIELD
HARTSHOFF	RICHARD	A 922 MOUNTAINVIEW CIR	ELIZABETH	ELIZABETH	801 LENAPE TRL	CRANFORD
HARVEY	ALBERT	S 765 MOUNTAIN AVE	ELIZABETH	ELIZABETH	693 SALEM RD	UNION
HARVIN	FRANK	40 JOHNSON AVE	ELIZABETH	ELIZABETH	412 4TH AVE	UNION
HASAN	SYEDA	33 OVERLOOK RD #404	ELIZABETH	ELIZABETH	1048 MOUNT VERNON RD	UNION
HATHAWAY	MARY	201 SPRING STREET	ELIZABETH	ELIZABETH	18 SKYLARK RD	SPRINGFIELD
HAUGHEY	JAMES	100 COLUMBIA AVE	ELIZABETH	ELIZABETH	1139 S JERSEY ST	ELIZABETH
HAUTE	WALTER	F 216 EVERGREEN CT	ELIZABETH	ELIZABETH	739 SPRINGFIELD AVE	SUMMIT
HAYDEE	VERA	A 514 LINGER WOOD AVENUE	ELIZABETH	ELIZABETH	750 N BROAD ST 9-J	ELIZABETH
HAYNES	FREDIE	L 12 MILDRED TER	ELIZABETH	ELIZABETH	28 COLONIAL DR	CLARK
HAYWOOD	ZELDA	31 BAILEY AVE	ELIZABETH	ELIZABETH	19 POST RD	WESTFIELD
HAZEL	MARION	901 POND ST	ELIZABETH	ELIZABETH	419 TREMONT AVE	SCOTCH PLAINS
HEALTHCARE ASSOCIATE	HELEN	731 CHESTNUT ST	ELIZABETH	ELIZABETH	361 FOREST ROAD	SUMMIT
HEARY	JUNE	307 BERRIBOLD AVE	ELIZABETH	ELIZABETH	33 OVERLOOK ROAD SUITE 4	C/O FRIEDA KAY
HEINDEL	EDMUND	W 18 ORCHARD ST	ELIZABETH	ELIZABETH	555 ASHWOOD RD	SPRINGFIELD
HEINZ	CELESTE	37 TWIN FALLS RD	ELIZABETH	ELIZABETH	1107 SUMMIT LN	ROSELLE PARK
HELFAND	LARRY	32 COTTAGE LANE	ELIZABETH	ELIZABETH	170 JEROME ST	WARRICK
HELFER	B	1601 WEST EDGAR ROAD	ELIZABETH	ELIZABETH	5 ARVIDALE RD	WESTFIELD
HELMER	PATRICIA	12 COMPERTHWALTE PLACE	ELIZABETH	ELIZABETH	1133 BOYNTON AVE APT 339	HILLSIDE
HELMERS	CHARLES	H 128 SMOKE RISE DR	ELIZABETH	ELIZABETH	511 W 1ST AVE	UNION
HENDERSON	MARY	355 PARKVIEW DR.	ELIZABETH	ELIZABETH	561 TREMONT AVE	WESTFIELD
HENDERSON	JENNIFER	J 107 ANCHOR PLACE 2ND FLOOR	ELIZABETH	ELIZABETH	264 PROSPECT ST. APT. B6	WESTFIELD
HENNESSEY	JOAO	508 FULTON ST	ELIZABETH	ELIZABETH	506 HIGHLAND AVE	UNION
HENRIQUEZ	SAMPOS	A 618 ELIZABETH AVE	ELIZABETH	ELIZABETH	310 KAWAMEH LANE	SUMMIT
HENRIQUEZ	WILLIAM	190 KOUVERARD	ELIZABETH	ELIZABETH	67 DIVISION AVE	UNION

(Continued from Page B11)

PUBLIC NOTICE

KLEIN	WILLIAM	1034 GRANDVIEW AVE	C/O G KOTTLER	UNION
KLEIN	MONROE	1465 MORRIS AVE	UNION	UNION
KLEIN	VALENTINA	609 CENTRAL AVE	WESTFIELD	UNION
KLEIN	VIOLETT	1857 PILGRIM WAY	UNION	UNION
KLEIN	ESTELLE	7 GIBSON PL	ELIZABETH	UNION
KLEIN	STANLEY	1414 BURNHAM RD	UNION	UNION
KLEIN	JOSEPH	1971 OAKWOOD PARKWAY	UNION	UNION
KLEIN	VERA	11 LYNN DR	SPRINGFIELD	UNION
KLEIN	ANDREA	108 W 9TH AVE	ROSELLE	UNION
KLEIN	STEPHANIE	213 BURNHAM RD	ROSELLE	UNION
KLEIN	ROBERT	165 JEROME ST APT H	ROSELLE PK	UNION
KLEIN	LEE	45 HARWOOD AVE	BERKELEY HTS	UNION
KLEIN	DARLENE	510 WESTFIELD AVE	ELIZABETH	UNION
KLEIN	RICHARD	200 GALLOWAY HILL RD	C/O SCHERING PLOUGH CORP	UNION
KLEIN	MARY	19 ANGUS LANE	UNION	UNION
KLEIN	JOHN	29 CONCOR WAY	CLARK	UNION
KLEIN	MARIAN	416 MC CANDLESS ST	LINDEN	UNION
KLEIN	RICHARD	311 E 3RD AVE	ROSELLE	UNION
KLEIN	JOSEPH	380 VERONA AVE	ELIZABETH	UNION
KLEIN	MATT	313 W WEBSTER AVE	ROSELLE PK	UNION
KLEIN	JUDITH	154 W 2ND AVE	ROSELLE	UNION
KLEIN	CHRISTOPHER	2095 PRINCETON AVE	SCOTCH PLAINS	UNION
KLEIN	STEPHEN	34 BROADWAY	SPRINGFIELD	UNION
KLEIN	MARGARET	1902 ORCHARD TER	LINDEN	UNION
KLEIN	GEORGE	2030 INGALLS AVE	LINDEN	UNION
KLEIN	PATRICK	2078 PARK ST	ROSELLE	UNION
KLEIN	CHRISTINE	600 MOUNTAIN AVE RM 6511	NEW PROVIDENCE	UNION
KLEIN	JOSEPH	10 UNION PL	RAHWAY	UNION
KLEIN	ROBERT	221 W 1ST AVE	APT 4C4	UNION
KLEIN	BLANCHE	111 DEHART PL	ELIZABETH	UNION
KLEIN	J	15C NEW ENGLAND AVE NO 11B	SUMMIT	UNION
KLEIN	STEPHEN	437 PARK AVE	SCOTCH PLAINS	UNION
KLEIN	IGOR	1807 MANOR DR APT B	UNION	UNION
KLEIN	MARVIN	509 E BROAD ST	WESTFIELD	UNION
KLEIN	RAUSHAAR MARVIN MD	132 CTRL AVE	CLARK	UNION
KLEIN	KRAVITZ DRUGS	342 CHESTNUT STREET	MARION	UNION
KLEIN	KRAVITZ	30 SOUTH DERBY RD	SPRINGFIELD	UNION
KLEIN	KREITZ	857 LAURITA ST	LINDEN	UNION
KLEIN	KRESS	985 KIEPLING RD	ELIZABETH	UNION
KLEIN	KRINSKY	176 DELAWARE AVE	UNION	UNION
KLEIN	KRISTIA	699 NEWARK AVE	KENTWOOD	UNION
KLEIN	KRISTEN	139 KNIGHTSBRIDGE RD	MOUNTAINSIDE	UNION
KLEIN	KRL ENTERPRISES LTD	3 EAST WESTFIELD AVE	ROSELLE PARK	UNION
KLEIN	KROCH	114 AINSWORTH ST	LINDEN	UNION
KLEIN	KROCH	436 PENNINGTON ST	ELIZABETH	UNION
KLEIN	KROWICKI GORNY	211 WESTFIELD AVE	CLARK	UNION
KLEIN	KRUCHAS	42 WEST 19TH STREET	LINDEN	UNION
KLEIN	KRUCHAS	132 BEECHWOOD AVE	MARION	UNION
KLEIN	KRUCHAS	411 EVERGREEN BLVD	SCOTCH PLAINS	UNION
KLEIN	KRUCHAS	30F PARKWAY VILLAGE	CRANFORD	UNION
KLEIN	KRUCHAS	384 RUTGERS AVE	HILLSIDE	UNION
KLEIN	KRUCHAS	3 MARIAN LANE	CRANFORD	UNION
KLEIN	KRUCHAS	163 ELWOOD AVE	UNION	UNION
KLEIN	KRUCHAS	22 MOUNTAIN AVE	SUMMIT	UNION
KLEIN	KRUCHAS	319 ROSELLE ST	LINDEN	UNION
KLEIN	KRUCHAS	119 ROSELLE ST	LINDEN	UNION
KLEIN	KRUCHAS	2840 DEBRA WAY	UNION	UNION
KLEIN	KRUCHAS	27 ST. GERMAINE DR	CLARK	UNION
KLEIN	KRUCHAS	55 MORRIS AVE	SPRINGFIELD	UNION
KLEIN	KRUCHAS	15 BURY DR	UNION	UNION
KLEIN	KRUCHAS	612 SUMMIT AVE	WESTFIELD	UNION
KLEIN	KRUCHAS	853 GARDEN ST	ELIZABETH	UNION
KLEIN	KRUCHAS	34 SIPPING DRIVE	KENTWOOD	UNION
KLEIN	KRUCHAS	1081 KENSINGTON TER	MARION	UNION
KLEIN	KRUCHAS	750 WALNUT AVE	CRANFORD	UNION
KLEIN	KRUCHAS	351 BRIGHTWOOD AVE	WESTFIELD	UNION
KLEIN	KRUCHAS	1149 BANK ST	UNION	UNION
KLEIN	KRUCHAS	120 BRIARWOOD DR WEST	BERKELEY HTS	UNION
KLEIN	KRUCHAS	553 SECOND AVE	UNION	UNION
KLEIN	KRUCHAS	290 RAVENSWOOD ST	MOUNTAINSIDE	UNION
KLEIN	KRUCHAS	46 ROGERS AVE	BERKELEY HTS	UNION
KLEIN	KRUCHAS	415 LAFAYETTE AVE	KENTWOOD	UNION
KLEIN	KRUCHAS	530 E 1ST AVE	ROSELLE	UNION
KLEIN	KRUCHAS	800 N BROAD	ELIZABETH	UNION
KLEIN	KRUCHAS	BOX 331	LINDEN	UNION
KLEIN	KRUCHAS	1040 MARSH ST	ROSELLE PARK	UNION
KLEIN	KRUCHAS	412 WILLOW AVE	ROSELLE	UNION
KLEIN	KRUCHAS	620 PINE	RAHWAY	UNION
KLEIN	KRUCHAS	BOX 433	BERKELEY HTS	UNION
KLEIN	KRUCHAS	230 NORTH AVE W	CRANFORD	UNION
KLEIN	KRUCHAS	853 PARK AVE	ELIZABETH	UNION
KLEIN	KRUCHAS	435 WESTMINSTER AV	UNION	UNION
KLEIN	KRUCHAS	1072 NICHOLAS AVE	SCOTCH PLAINS	UNION
KLEIN	KRUCHAS	2165 LAKE PARK TERR	SCOTCH PLAINS	UNION
KLEIN	KRUCHAS	1988 GRAND STREET	ELIZABETH	UNION
KLEIN	KRUCHAS	620 MADISON AVE	MAURIELLO	UNION
KLEIN	KRUCHAS	74 TROY DR APT B	SPRINGFIELD	UNION
KLEIN	KRUCHAS	EDWARD DR	CRANFORD	UNION
KLEIN	KRUCHAS	328 LAUREL AVE	UNION	UNION
KLEIN	KRUCHAS	14 E WESTFIELD AVE	ROSELLE PK	UNION
KLEIN	KRUCHAS	133 ROBERT RD	SUMMIT	UNION
KLEIN	KRUCHAS	18 FIELDS LN	SCOTCH PLAINS	UNION
KLEIN	KRUCHAS	17 BROAD ST	ELIZABETH	UNION
KLEIN	KRUCHAS	1 CARTER ST	LINDEN	UNION
KLEIN	KRUCHAS	32 ELLSWORTH DR	NEW PROVIDENCE	UNION
KLEIN	KRUCHAS	430 MOUNTAIN AVE	NEW PROVIDENCE	UNION
KLEIN	KRUCHAS	124 CHARLON ROAD	SUMMIT	UNION
KLEIN	KRUCHAS	105 NEW ENGLAND AVE	APT 2 D	UNION
KLEIN	KRUCHAS	1062 WESTFIELD AVE	RAHWAY	UNION
KLEIN	KRUCHAS	1510 N BROAD ST APT A3	HILLSIDE	UNION
KLEIN	KRUCHAS	958 ROBERT AVE	UNION	UNION
KLEIN	KRUCHAS	37 SANDRA CIR APT B1	WESTFIELD	UNION
KLEIN	KRUCHAS	487 E GRAND AVE APT A-1	RAHWAY	UNION
KLEIN	KRUCHAS	1047 WOOLLEY AVE	UNION	UNION
KLEIN	KRUCHAS	1435 MORRIS AVENUE	MCNEE	UNION
KLEIN	KRUCHAS	700 WALNUT AVE	CRANFORD	UNION
KLEIN	KRUCHAS	22 BRISTOL CT	BERKELEY HTS	UNION
KLEIN	KRUCHAS	5 EDISON PL	E RUTHERFORD	UNION
KLEIN	KRUCHAS	609 MEADOWS DR	ELIZABETH	UNION
KLEIN	KRUCHAS	149 SPRINGFIELD DR	BERKELEY HTS	UNION
KLEIN	KRUCHAS	373 DELAWARE AVE	UNION	UNION
KLEIN	KRUCHAS	539A MORRIS AVE	SPRINGFIELD	UNION
KLEIN	KRUCHAS	240 W SUMNER AVE	ROSELLE PARK	UNION
KLEIN	KRUCHAS	617 GIRARD AVE	WESTFIELD	UNION
KLEIN	KRUCHAS	150 PARK AVENUE	ELIZABETH	UNION
KLEIN	KRUCHAS	2361 CHANNING AVE	SCOTCH PLAINS	UNION
KLEIN	KRUCHAS	36 RIDGE DR E	BERKELEY HTS	UNION
KLEIN	KRUCHAS	265 WAIN AVE	HILLSIDE	UNION
KLEIN	KRUCHAS	55 RAY KILL DR	C/O IRMA L PRIMROSE	UNION
KLEIN	KRUCHAS	54 E SWYDER AVE	BERKELEY HEIGHT	UNION
KLEIN	KRUCHAS	100 FRANCES CT	UNION	UNION
KLEIN	KRUCHAS	2952 VAUXHALL RD	VAUXHALL	UNION
KLEIN	KRUCHAS	2000 GALLOWAY HILL	KENTWOOD	UNION
KLEIN	KRUCHAS	111 PITT RD	SPRINGFIELD	UNION
KLEIN	KRUCHAS	106 CENTENNIAL AVE	CRANFORD	UNION
KLEIN	KRUCHAS	695 CHESTNUT ST	UNION	UNION
KLEIN	KRUCHAS	126 COURT ST	ELIZABETH	UNION
KLEIN	KRUCHAS	609 MORRIS AVENUE	SPRINGFIELD	UNION
KLEIN	KRUCHAS	2064 WESTFIELD AVE	SCOTCH PLAINS	UNION
KLEIN	KRUCHAS	2424 WALCOTT PL	SCOTCH PLAINS	UNION
KLEIN	KRUCHAS	201 RICHARD STREET	CRANFORD	UNION
KLEIN	KRUCHAS	558 CENTRAL AVENUE	MURRAY HILL	UNION
KLEIN	KRUCHAS	210 E LINCOLN AVENUE	ROSELLE PARK	UNION
KLEIN	KRUCHAS	1090 LOUISA ST	ELIZABETH	UNION
KLEIN	KRUCHAS	220 WEST JERSEY ST #60	ELIZABETH	UNION
KLEIN	KRUCHAS	1380 NORTH AVENUE	ELIZABETH	UNION
KLEIN	KRUCHAS	93 BRIARWOOD DR WEST	BERKELEY HEIGHT	UNION
KLEIN	KRUCHAS	9 FORDS EDGE	WARREN	UNION
KLEIN	KRUCHAS	1410 PROSPECT STREET	WESTFALL	UNION
KLEIN	KRUCHAS	103 BRIAR HILL CIR	SPRINGFIELD	UNION
KLEIN	KRUCHAS	25 MORRIS AVE	SPRINGFIELD	UNION
KLEIN	KRUCHAS	292 STOCKER LN	SCOTCH PLAINS	UNION
KLEIN	KRUCHAS	26 ELORA AVE	ELIZABETH	UNION
KLEIN	KRUCHAS	99 BEAUVOIR AVE	SUMMIT	UNION
KLEIN	KRUCHAS	520 WESTFIELD AVE	ELIZABETH	UNION
KLEIN	KRUCHAS	5 MUSKOGEE TRL	WARREN	UNION
KLEIN	KRUCHAS	20 SCHERMAN TER	SCOTCH PLAINS	UNION
KLEIN	KRUCHAS	2669 FAR VIEW DR	SPRINGFIELD	UNION
KLEIN	KRUCHAS	29 COTTAGE LANE	ELIZABETH	UNION
KLEIN	KRUCHAS	330 AMITY ST	CRANFORD	UNION
KLEIN	KRUCHAS	709 CLARKSON AVE	ELIZABETH	UNION
KLEIN	KRUCHAS	11 LINCOLN BLVD	CLARK	UNION
KLEIN	KRUCHAS	750 WALNUT AVE	CRANFORD	UNION
KLEIN	KRUCHAS	66 MORRIS AVE	SUMMIT	UNION
KLEIN	KRUCHAS	BOX 1413	CRANFORD	UNION
KLEIN	KRUCHAS	453 SPRINGFIELD AV	BERKELEY HTS	UNION
KLEIN	KRUCHAS	1283 RT 22 EAST	MOUNTAINSIDE	UNION
KLEIN	KRUCHAS	884 RUTGERS RD	CLARK	UNION
KLEIN	KRUCHAS	1000 SUMMIT TERR	LINDEN	UNION
KLEIN	KRUCHAS	350 WAYNE TER	UNION	UNION
KLEIN	KRUCHAS	12 CAROL CT	CRANFORD	UNION
KLEIN	KRUCHAS	BOX 5048	HILLSIDE	UNION
KLEIN	KRUCHAS	62 BROOKSIDE PLACE	CRANFORD	UNION
KLEIN	KRUCHAS	233 W GRAND ST APT B7	ELIZABETH	UNION
KLEIN	KRUCHAS	648 EAST BROAD ST.	WESTFIELD	UNION
KLEIN	KRUCHAS	962 W LAKE AVE	RAHWAY	UNION
KLEIN	KRUCHAS	890 MOUNTAIN AVE	NEW PROVIDENCE	UNION
KLEIN	KRUCHAS	2260 ELIZABETH AVE	SCOTCH PLAINS	UNION
KLEIN	KRUCHAS	306 MCCANDLESS ST	LINDEN	UNION
KLEIN	KRUCHAS	2505 AUDREY TERRACE	UNION	UNION
KLEIN	KRUCHAS	119 HILLCREST AVE	CRANFORD	UNION
KLEIN	KRUCHAS	2 MAIN STREET	ELIZABETH	UNION
KLEIN	KRUCHAS	29 SCHOOL ST	CLARK	UNION
KLEIN	KRUCHAS	204 HAWTHORNE DR	CLARK	UNION
KLEIN	KRUCHAS	546 PENNINGTON ST	ELIZABETH	UNION
KLEIN	KRUCHAS	1 W WESTFIELD AVE	ROSELLE PARK	UNION
KLEIN	KRUCHAS	100 FRANCES CT APT 350	UNION	UNION
KLEIN	KRUCHAS	1074 ANNA	CRANFORD	UNION
KLEIN	KRUCHAS	12 CRAIG PL	CRANFORD	UNION
KLEIN	KRUCHAS	509 BOULEVARD	WESTFIELD	UNION
KLEIN	KRUCHAS	BOX 91	KENTWOOD	UNION
KLEIN	KRUCHAS	14 SWANS MILL LN	SCOTCH PLAINS	UNION
KLEIN	KRUCHAS	112 WESTFIELD	ELIZABETH	UNION
KLEIN	KRUCHAS	922 GRANDVIEW AVE	UNION	UNION
KLEIN	KRUCHAS	150 WESTFIELD AVE	CLARK	UNION
KLEIN	KRUCHAS	18 OVERLOOK DR	BERKELEY HEIGHT	UNION
KLEIN	KRUCHAS	238 PORT AVENUE	ELIZABETH	UNION
KLEIN	KRUCHAS	101 ROSELLE ST	LINDEN	UNION
KLEIN	KRUCHAS	1013 C SHERIDAN AVE	SCOTCH PLAINS	UNION
KLEIN	KRUCHAS	940 CROSS AVE	ELIZABETH	UNION
KLEIN	KRUCHAS	505 LOCUST ST	ROSELLE PARK	UNION
KLEIN	KRUCHAS	513 WARRENVILLE RD	WARREN	UNION
KLEIN	KRUCHAS	88 HOBART AVE	SUMMIT	UNION
KLEIN	KRUCHAS	1858 QUINCY AVE	WESTFIELD	UNION
KLEIN	KRUCHAS	256 TREBLEY POINT RD	LINDEN	UNION
KLEIN	KRUCHAS	508 ST MARKS ST	LINDEN	UNION
KLEIN	KRUCHAS	947 MONROE AVE	ELIZABETH	UNION
KLEIN	KRUCHAS	156 CAMDEN STREET	ROSELLE PARK	UNION
KLEIN	KRUCHAS	709 GALLONS HILL ROAD	CRANFORD	UNION
KLEIN	KRUCHAS	2497 SAINT GEORGES AVE APT 3	RAHWAY	UNION
KLEIN	KRUCHAS	51 PARK DR	KENTWOOD	UNION
KLEIN	KRUCHAS	112 TOWN CENTER DR	CRANFORD	UNION
KLEIN	KRUCHAS	27 BURNSIDE AVE APT A	HILLSIDE	UNION
KLEIN	KRUCHAS	1156 LIBERTY AVE	ELIZABETH	UNION
KLEIN	KRUCHAS	216 ERBE STREET	MURRAY HILL	UNION
KLEIN	KRUCHAS	PO BOX 636 RM 3C 999	SUMMIT	UNION
KLEIN	KRUCHAS	576 SPRINGFIELD AVE	UNION HILL	UNION
KLEIN	KRUCHAS	33 PASSAIC AVE	HILLSIDE	UNION
KLEIN	KRUCHAS	20 LOCKER ST	ELIZABETH	UNION
KLEIN	KRUCHAS	417 GRAND AVE	ELIZABETH	UNION
KLEIN	KRUCHAS	869 DORIAN RD	WESTFIELD	UNION
KLEIN	KRUCHAS	51 BLACKBURN RD	HILLSIDE	UNION
KLEIN	KRUCHAS	323 CHESTNUT ST	ROSELLE	UNION
KLEIN	KRUCHAS	1448 IRVING ST	RAHWAY	UNION
KLEIN	KRUCHAS	2339 WESTFIELD AVE	SCOTCH PLAINS	UNION
KLEIN	KRUCHAS	300 SPRINGFIELD AVE	SUMMIT	UNION
KLEIN	KRUCHAS	91 SPRINGFIELD AVE	SUMMIT	UNION
KLEIN	KRUCHAS	1055 S ELORA AVE #J2	ELIZABETH	UNION
KLEIN	KRUCHAS	25 COIT RD	SUMMIT	UNION
KLEIN	KRUCHAS	1133 BAYVIEW AVE APT 326	WESTFIELD	UNION
KLEIN	KRUCHAS	1174 MARK ST	FLR 2	UNION
KLEIN	KRUCHAS	413A W WOOD AVE 4	LINDEN	UNION
KLEIN	KRUCHAS	49 FIELDSTONE DR	SPRINGFIELD	UNION
KLEIN	KRUCHAS	809 ELIZABETH AVE	ELIZABETH	UNION
KLEIN	KRUCHAS	451 STATE ST	ELIZABETH	UNION
KLEIN	KRUCHAS	163 ORCHARD ST	ELIZABETH	UNION
KLEIN	KRUCHAS	22 ESSEX RD	SUMMIT	UNION

PUBLIC NOTICE

MACK	ALBERTA	85 BROADWAY	ELIZABETH	UNION
MACK	MARIA	1042 FANNY STREET	ELIZABETH	UNION
MACK	ROBERT	2577 BURNS PL	UNION	UNION
MACK	EDWARD	55 ELM ST APT 4	WESTFIELD	UNION
MACK	PETER	260 SPRINGFIELD AVE	SUMMIT	UNION
MACK	HARISON	30 STRATFORD RD	NEW PROVIDENCE	UNION
MACK	KELSEY	105 NORTH RD	BERKELEY HTS	UNION
MACK	ANTHONY	1 FOXGLOVE DR	WARREN	UNION
MACK	JAMES	1001 CLINTON ST	LINDEN	UNION
MACK	WILLIAM	784 FENOLWOOD TER	WESTFIELD	UNION
MACK	WILLIAM	265 WINANS AV	C/O F H MADDEN	UNION
MACK	RICHARD	19 BEACHWOOD RD	C/O DRUMMOND & OWREN	UNION
MACK	RUSS	46 WOODLAND DR	ROSELLE	UNION
MACK	LOUISE	1182 DEBRA DR	LINDEN	UNION
MACK	MERRILL	16 MAPLE AVE	BERKELEY HEIGHT	UNION
MACK	LAURA	1796 VAUXHALL RD	UNION	UNION
MACK	ALLAN	478 OTISCO DR	WESTFIELD	UNION
MACK	DAVID	17 FOXGLOVE DRIVE	WARREN	UNION
MACK	SHAHID	27 SKYLINE DRIVE	WARREN	UNION
MACK	MYKOLA	971 GRANDVIEW AVE	UNION	UNION
MACK	MARYKATE	8 WEBSTER AVE	SUMMIT	UNION
MACK	MARY	215 W GRAND ST 2Q	ELIZABETH	UNION
MACK	ELIZABETH	525 MYRTLE AVE	GARWOOD	UNION
MACK	S CONP	1479 COMPTON TERR	HILLSIDE	UNION

(Continued from Page B12)

PUBLIC NOTICE

PUBLIC NOTICE

MONTELEONE	MARIE	L	625 UNION ST.	LINDEN	WARREN	PAIDMARK PHARMACY	JOHN	10 S AVE	GARWOOD
MONMOUTH ANESTHESIA	PATRICK		113 OLD STILLING RD	ELIZABETH	ELIZABETH	PATRICCO	JOHN	16 HAZEL ST	CRANFORD
MONTELEONE	R		300 2ND AVE	WESTFIELD	WESTFIELD	PATRICCO	JOHN	16 HAZEL ST	CRANFORD
MOORE	MARTIE		591 WESTFIELD AVENUE	RAHWAY	RAHWAY	PATRICIA	BOYLE	20 STANLEY RD	NEW PROVIDENCE
MOORE	DANIEL		1459 ORCHARD TER	HILLSIDE	HILLSIDE	PATRICIA	BOYLE	193 MIDLAND AVE	LINDEN
MOORE	OSWALDO	A	145 STILES ST.	CRANFORD	CRANFORD	PATRICIA	BOYLE	139 WESTFIELD AVENUE FLOOR 2	ELIZABETH
MOORE	ERIK		116 ALTON	ELIZABETH	ELIZABETH	PAUL	MARY	152 BONNARVILLE AVE	ROSELLE
MORALE	HERNAN		214 CHANDLER AVE	LINDEN	LINDEN	PAUL	EDNA	1433 ORCHARD TER	HILLSIDE
MORALESBALLEJO	HUGO		716 ST MARKS AVE	WESTFIELD	WESTFIELD	PAUL	GRACE	747 ADAMS AVE	ELIZABETH
MORAN	DOLORES	M	63 MADISON TERRACE	HILLSIDE	HILLSIDE	PAUL	JEFFREY	2281 COLLES AVE	SCOTCH PLAINS
MORAN	JEANNE	A	285 WESTFIELD AVE	CLARK	CLARK	PEARSON	LOCAL	1216 MAIN ST	RAHWAY
MORAN	SCOTT		19A HENRY ST	CLARK	CLARK	PEARSON	ANN MARIE	1626 HILLCREST TER	UNION
MORAN	MEGAN	C	36 JONES PT	SPRINGFIELD	SPRINGFIELD	PEARSON	ANTHONY	1028 PRAESPECT ST	UNION
MORAN	JEFFREY	S	1009 BURNETT AVE	UNION	UNION	PEARSON	ANTHONY	15 OVERLOOK RD STE 103	SUMMIT
MORAN	ROBERT	N	5 MOUNTAIN BLVD STE 6	WARREN	WARREN	PEARSON	ANTHONY	1050 GALLOPING HILL RD	UNION
MORAN	TR		322 PARK AVE	SCOTCH PLAINS	SCOTCH PLAINS	PEARSON	ANTHONY	PO BOX 70	WESTFIELD
MORAN	JOHN	M	130 COUNTRY CLUB LANE	SCOTCH PLAINS	SCOTCH PLAINS	PEARSON	ANTHONY	67 BOX 155	ELIZABETH
MORAN	JULIA	M	156 KEMERLY RD	SCOTCH PLAINS	SCOTCH PLAINS	PEARSON	ANTHONY	16 SUMMIT AVE	SUMMIT
MORAN	PAMELA		205 EAST 7TH AVE	ROSELLE	ROSELLE	PEARSON	ANTHONY	14 SUMMIT RD	CRANFORD
MORAN	PATRICK		1230 LARCH ST	ROSELLE PK	ROSELLE PK	PEARSON	ANTHONY	1558 E ST GEORGE AVE	LINDEN
MORAN	KATHLEEN		1380 NORTH AVE #219	ELIZABETH	ELIZABETH	PEARSON	ANTHONY	1814 LONG TER	UNION
MORNING STAR AGY	ROBERT		1238 EAST ST GEORGES AVE	LINDEN	LINDEN	PEARSON	ANTHONY	195 MIDWAY AVE	FANWOOD
MORRIS	JAMINE		46 BALMERE PKWY	CRANFORD	CRANFORD	PEARSON	ANTHONY	40 STERN AVE BLDG A	SPRINGFIELD
MORRIS	JAMINE		44 WHITE PL	CRANFORD	CRANFORD	PEARSON	ANTHONY	51 STOCKTON RD.	SUMMIT
MORRIS	ASSOCIATION		185 MORRIS AVE	SPRINGFIELD	SPRINGFIELD	PEARSON	ANTHONY	624 MAPLE AVE	SCOTCH PLAINS
MORRIS	HAROLD		535 PIERSON ST	WESTFIELD	WESTFIELD	PEARSON	ANTHONY	801 WESTFIELD RD	WESTFIELD
MORRIS	WILLIAM		45 ATLANTA AVE	VAUXHALL	VAUXHALL	PEARSON	ANTHONY	505 E BROAD ST	WESTFIELD
MORRIS	APRIL		5 MIDLAND TERRACE	UNION	UNION	PEARSON	ANTHONY	252 ORCHARD	WESTFIELD
MORRIS	WILLIAM	M	41 GENEVA ST	ELIZABETH	ELIZABETH	PEARSON	ANTHONY	11 BOWEN TRL	WESTFIELD
MORRIS	ILIANE		556 CENTRAL AVENUE	NEW PROVIDENCE	NEW PROVIDENCE	PEARSON	ANTHONY	1812 GRILLER AVE	LINDEN
MORRIS	LAURENCE	M	26 LOCUST DR APT 30	SUMMIT	SUMMIT	PEARSON	ANTHONY	231 INSLEE PL	ELIZABETH
MOTOR CLUB OF AMERIC	A INSURANCE CO		PO BOX 1041	MOUNTAINVIEW	MOUNTAINVIEW	PEARSON	ANTHONY	651 MONROE AVE	ELIZABETH
MOUSE	MANUEL		212 ELIZABETH AVE	ELIZABETH	ELIZABETH	PEARSON	ANTHONY	950 MERIDITH AVE	RAHWAY
MOUSE GHAS MD			848 HURSTON ST	UNION	UNION	PEARSON	ANTHONY	19 W MAIN ST	HILLSIDE
MOUSE	P		BOX 200	RAHWAY	RAHWAY	PEARSON	ANTHONY	1239 WOODRUFF AVE	SPRINGFIELD
MOUSE	LINDA		260 E SECOND AVE	ROSELLE	ROSELLE	PEARSON	ANTHONY	197 SUMMIT ROAD	ROSELLE
MOUSE	MIRTA		112 JERSEY ST	ELIZABETH	ELIZABETH	PEARSON	ANTHONY	221 CHERRY	FLR 2 ; APT C
MOUSE	BLK TRUST		99 MORRIS AVE 3RD FL	SPRINGFIELD	SPRINGFIELD	PEARSON	ANTHONY	1041 MORFON ROAD	UNION
MOUSE	ADAM		775 N BROAD ST	ELIZABETH	ELIZABETH	PEARSON	ANTHONY	409 MAGIE AVE	ELIZABETH
MOUSE	LOWY		65 PROSPECT HL AVE	SUMMIT	SUMMIT	PEARSON	ANTHONY	197 SUMMIT ROAD	SPRINGFIELD
MOUSE	MICHAEL	M	40 YALE TER	LINDEN	LINDEN	PEARSON	ANTHONY	1026 UNIVERSITY TERRACE	LINDEN
MOUSE	ABDUL		131 185 BERGEN ST #501	NEWARK	NEWARK	PEARSON	ANTHONY	123 N SCOTCH PLAINS AVE	WESTFIELD
MOUSE	ELEANOR		1040 LAURENCE AVE	WESTFIELD	WESTFIELD	PEARSON	ANTHONY	1138 ALINA ST	ELIZABETH
MOUSE	WILLIAM		25 TANGLEWOOD DR	SUMMIT	SUMMIT	PEARSON	ANTHONY	84 DENHAM RD	SPRINGFIELD
MOUSE	WILLIAM		42 RONALD TER	SPRINGFIELD	SPRINGFIELD	PEARSON	ANTHONY	2222 MORRIS AVE	UNION
MOUSE	WILLIAM		1550 SUMMIT AVENUE	HILLSIDE	HILLSIDE	PEARSON	ANTHONY	124 DENHAM RD	CRANFORD
MOUSE	WILLIAM		630 ELIZABETH AV	ELIZABETH	ELIZABETH	PEARSON	ANTHONY	217 LOCUST ST #1	ELIZABETH
MOUSE	WILLIAM		100 COMMERCE PL	CLARK	CLARK	PEARSON	ANTHONY	1617 ST ANN ST	SCOTCH PLAINS
MOUSE	WILLIAM		609 MORRIS AVE	SPRINGFIELD	SPRINGFIELD	PEARSON	ANTHONY	11 BOX 171	VAUXHALL
MOUSE	WILLIAM		608 JACKSON AVE 2FL	ELIZABETH	ELIZABETH	PEARSON	ANTHONY	324 SEMINARY AV	RAHWAY
MOUSE	WILLIAM		514 4TH AVE 1FL	ELIZABETH	ELIZABETH	PEARSON	ANTHONY	1510 N BROAD	APT A4
MOUSE	WILLIAM		824 ELIZABETH AVENUE	ELIZABETH	ELIZABETH	PEARSON	ANTHONY	517 WESTFIELD AVE #109	HILLSIDE
MOUSE	WILLIAM		172 REID STREET	ELIZABETH	ELIZABETH	PEARSON	ANTHONY	601 BOX 651	WESTFIELD
MOUSE	WILLIAM		24 HALL DR	ELIZABETH	ELIZABETH	PEARSON	ANTHONY	159 BERKLEY PL	VAUXHALL
MOUSE	WILLIAM		1 DIAMOND HILL ROAD	ELIZABETH	ELIZABETH	PEARSON	ANTHONY	204 MILLER AVE	CLARK
MOUSE	WILLIAM		14 SPENCER LN	ELIZABETH	ELIZABETH	PEARSON	ANTHONY	1382 LIBERTY AV	UNION
MOUSE	WILLIAM		104 N EUCLID AVE	ELIZABETH	ELIZABETH	PEARSON	ANTHONY	22 E WESTFIELD AVE C 6	ROSELLE PK
MOUSE	WILLIAM		8 DECKER AVE	ELIZABETH	ELIZABETH	PEARSON	ANTHONY	144 COLONIAL RD	SUMMIT
MOUSE	WILLIAM		51 BEECHWOOD LANE	ELIZABETH	ELIZABETH	PEARSON	ANTHONY	43 EDISON DR	WESTFIELD
MOUSE	WILLIAM		214 SHERIDAN AVE	ELIZABETH	ELIZABETH	PEARSON	ANTHONY	1706 BLVD	UNION
MOUSE	WILLIAM		200 E HLM STREET	ELIZABETH	ELIZABETH	PEARSON	ANTHONY	1158 CALDWELL AVE	UNION
MOUSE	WILLIAM		1134 CHANDLER AVE 1ST FLOO	ELIZABETH	ELIZABETH	PEARSON	ANTHONY	225 CENTRAL AVE	MOUNTAINVIEW
MOUSE	WILLIAM		86 BROAD STREET	ELIZABETH	ELIZABETH	PEARSON	ANTHONY	1233 SALEM AVENUE	ELIZABETH
MOUSE	WILLIAM		53 CONGER WAY	ELIZABETH	ELIZABETH	PEARSON	ANTHONY	301 W JERSEY	APT 105
MOUSE	WILLIAM		227 E 9TH AVE	ELIZABETH	ELIZABETH	PEARSON	ANTHONY	934 LOWDEN AVE	UNION
MOUSE	WILLIAM		1000 IZMIR TRIPOLI ST	ELIZABETH	ELIZABETH	PEARSON	ANTHONY	126 HICKSON DR	NEW PROVIDENCE
MOUSE	WILLIAM		115 NEW BROOK LANE	ELIZABETH	ELIZABETH	PEARSON	ANTHONY	200 E MILTON AVE 2 804	RAHWAY
MOUSE	WILLIAM		492 UNION AVE	ELIZABETH	ELIZABETH	PEARSON	ANTHONY	344 ROSELAND PLACE	UNION
MOUSE	WILLIAM		90 BOX 3137 1435 MORRIS AVE	ELIZABETH	ELIZABETH	PEARSON	ANTHONY	45 CRESTVIEW AVE	VAUXHALL
MOUSE	WILLIAM		220 W JERSEY AVE	ELIZABETH	ELIZABETH	PEARSON	ANTHONY	414 HILLSIDE AVE	WESTFIELD
MOUSE	WILLIAM		384 ROUTERS AVE 3RD FL	ELIZABETH	ELIZABETH	PEARSON	ANTHONY	174 SUMMIT AVE	SUMMIT
MOUSE	WILLIAM		345 SALEM RD	ELIZABETH	ELIZABETH	PEARSON	ANTHONY	1120 E GRAND ST	ELIZABETH
MOUSE	WILLIAM		482 BOULEVARD	ELIZABETH	ELIZABETH	PEARSON	ANTHONY	2005 BOND ST	RAHWAY
MOUSE	WILLIAM		2 PARTHURST RUN	ELIZABETH	ELIZABETH	PEARSON	ANTHONY	100 HONESHORE RD	BERKELEY HEIGHT
MOUSE	WILLIAM		1470 CAMPBELL ST	ELIZABETH	ELIZABETH	PEARSON	ANTHONY	100 HONESHORE RD	CRANFORD
MOUSE	WILLIAM		120 SUMMIT AVE	ELIZABETH	ELIZABETH	PEARSON	ANTHONY	408 HIGH ST	ELIZABETH
MOUSE	WILLIAM		777 WALNUT AVENUE	ELIZABETH	ELIZABETH	PEARSON	ANTHONY	2401 MORRIS AVENUE	UNION
MOUSE	WILLIAM		PO BOX 1392	ELIZABETH	ELIZABETH	PEARSON	ANTHONY	1512 FRANKLIN STREET	RAHWAY
MOUSE	WILLIAM		55 BEVERLY ROAD	ELIZABETH	ELIZABETH	PEARSON	ANTHONY	418 S 5TH ST	ELIZABETH
MOUSE	WILLIAM		6 COMMERCE DR SUITE 2000	ELIZABETH	ELIZABETH	PEARSON	ANTHONY	750 WALNUT AVE	CRANFORD
MOUSE	WILLIAM		225 MOUNTAIN AVE	ELIZABETH	ELIZABETH	PEARSON	ANTHONY	19 QUAIL RUN	UNKNOWN
MOUSE	WILLIAM		6 COMMERCIAL DRIVE	ELIZABETH	ELIZABETH	PEARSON	ANTHONY	9 INDIAN SPRING RD	LINDEN
MOUSE	WILLIAM		75 RD SMITH AVE	ELIZABETH	ELIZABETH	PEARSON	ANTHONY	352 DE WITT ST	WESTFIELD
MOUSE	WILLIAM		211 WASHINGTON AVE	ELIZABETH	ELIZABETH	PEARSON	ANTHONY	522 E BROAD STREET	WESTFIELD
MOUSE	WILLIAM		345 CHANDLER AVE	ELIZABETH	ELIZABETH	PEARSON	ANTHONY	107 TRUMBULL ST	ELIZABETH
MOUSE	WILLIAM		123 SHERMAN AVENUE	ELIZABETH	ELIZABETH	PEARSON	ANTHONY	107 TRUMBULL ST	ELIZABETH
MOUSE	WILLIAM		402 WALNUT ST	ELIZABETH	ELIZABETH	PEARSON	ANTHONY	8 KEVIN RD	SCOTCH PLAINS
MOUSE	WILLIAM		760 BEVIERE AVE	ELIZABETH	ELIZABETH	PEARSON	ANTHONY	126 DEBART PLACE	ELIZABETH
MOUSE	WILLIAM		541 DOWNEN ST	ELIZABETH	ELIZABETH	PEARSON	ANTHONY	50 LINCOLN BLVD.	CLARK
MOUSE	WILLIAM		440 MARSHALL	ELIZABETH	ELIZABETH	PEARSON	ANTHONY	2104 STANLEY TER	UNION
MOUSE	WILLIAM		PO BOX 1160	ELIZABETH	ELIZABETH	PEARSON	ANTHONY	571 CENTRAL AVE #106	NEW PROVIDENCE
MOUSE	WILLIAM		174 SUMMIT AVE APT 101	ELIZABETH	ELIZABETH	PEARSON	ANTHONY	315 PUTNAM RD	UNION
MOUSE	WILLIAM		16 SOUTH AVENUE WEST	ELIZABETH	ELIZABETH	PEARSON	ANTHONY	1144 FAIRWAY DR	CRANFORD
MOUSE	WILLIAM		614 HANFORD PL	ELIZABETH	ELIZABETH	PEARSON	ANTHONY	105 NEW ENGLAND AVE #39	SUMMIT
MOUSE	WILLIAM		CRANFORD	ELIZABETH	ELIZABETH	PEARSON	ANTHONY	13 HAROLD AVE	CLARK
MOUSE	WILLIAM		CRANFORD	ELIZABETH	ELIZABETH	PEARSON	ANTHONY	41 PARK AVE	SUMMIT
MOUSE	WILLIAM		CRANFORD	ELIZABETH	ELIZABETH	PEARSON	ANTHONY	223 PARK AVE # F	SCOTCH PLAINS
MOUSE	WILLIAM		CRANFORD	ELIZABETH	ELIZABETH	PEARSON	ANTHONY	408 GROVE STREET	WESTFIELD
MOUSE	WILLIAM		CRANFORD	ELIZABETH	ELIZABETH	PEARSON	ANTHONY	408 GROVE ST	WESTFIELD
MOUSE	WILLIAM		CRANFORD	ELIZABETH	ELIZABETH	PEARSON	ANTHONY	30 TECHNOLOGY DR.	WARREN
MOUSE	WILLIAM		CRANFORD	ELIZABETH	ELIZABETH	PEARSON	ANTHONY	923 SPOFFORD AVE	ELIZABETH
MOUSE	WILLIAM		CRANFORD	ELIZABETH	ELIZABETH	PEARSON	ANTHONY	1910 W ST GEORGE AVE APT A 19	BERKELEY HEIGHT
MOUSE	WILLIAM		CRANFORD	ELIZABETH	ELIZABETH	PEARSON	ANTHONY	100 HILLSIDE AVE	ROSELLE
MOUSE	WILLIAM		CRANFORD	ELIZABETH	ELIZABETH	PEARSON	ANTHONY	17 WOODLAND DRIVE	HILLSIDE
MOUSE	WILLIAM		CRANFORD	ELIZABETH	ELIZABETH	PEARSON	ANTHONY	PO BOX 612	LINDEN
MOUSE	WILLIAM		CRANFORD	ELIZABETH	ELIZABETH	PEARSON	ANTHONY	505 HAGEL AVE	RAHWAY
MOUSE	WILLIAM		CRANFORD	ELIZABETH	ELIZABETH	PEARSON	ANTHONY	477 HAMILTON S	ELIZABETH
MOUSE	WILLIAM		CRANFORD	ELIZABETH	ELIZABETH	PEARSON	ANTHONY	1247 CLINTONPL. B-7	ELIZABETH
MOUSE	WILLIAM		CRANFORD	ELIZABETH	ELIZABETH	PEARSON	ANTHONY	201 RICHARD STREET	CRANFORD
MOUSE	WILLIAM		CRANFORD	ELIZABETH	ELIZABETH	PEARSON	ANTHONY	2204 MORRIS AVE STE 303	CENTRAL MEDICAL SERVI
MOUSE	WILLIAM		CRANFORD	ELIZABETH	ELIZABETH	PEARSON	ANTHONY	539 E GRANT AVE	ROSELLE PARK
MOUSE	WILLIAM		CRANFORD	ELIZABETH	ELIZABETH	PEARSON	ANTHONY	107 SOUTH AVENUE WEST	SPRINGFIELD
MOUSE	WILLIAM		CRANFORD	ELIZABETH	ELIZABETH	PEARSON	ANTHONY	1018 EMMA ST	UNION
MOUSE	WILLIAM		CRANFORD	ELIZABETH	ELIZABETH	PEARSON	ANTHONY	1196 CELLAR AVE APT 7	ELIZABETH
MOUSE	WILLIAM		CRANFORD	ELIZABETH	ELIZABETH	PEARSON	ANTHONY	240 WILLIAMSON STREET	ELIZABETH
MOUSE	WILLIAM		CRANFORD	ELIZABETH	ELIZABETH	PEARSON	ANTHONY	171 ELINORA AVENUE	ELIZABETH
MOUSE	WILLIAM		CRANFORD	ELIZABETH	ELIZABETH	PEARSON	ANTHONY	2000 GALLOPING HILL RD	WESTFIELD
MOUSE	WILLIAM		CRANFORD	ELIZABETH	ELIZABETH	PEARSON	ANTHONY	367 BRIGHTWOOD AVE	352 W. GRAND AVE.
MOUSE	WILLIAM		CRANFORD	ELIZABETH	ELIZABETH	PEARSON	ANTHONY	3RD FL.	ELIZABETH
MOUSE	WILLIAM		CRANFORD	ELIZABETH	ELIZABETH	PEARSON	ANTHONY	811 ELIZABETH AVE	BERKELEY HTS
MOUSE	WILLIAM		CRANFORD	ELIZABETH	ELIZABETH	PEARSON	ANTHONY	1044 FAIRWAY DR	BERKELEY HTS
MOUSE	WILLIAM		CRANFORD	ELIZABETH	ELIZABETH	PEARSON	ANTHONY	2 OAK WAY	BERKELEY HTS
MOUSE	WILLIAM		CRANFORD	ELIZABETH	ELIZABETH	PEARSON	ANTHONY	2 OAK WAY 4TH FL	ELIZABETH
MOUSE	WILLIAM		CRANFORD	ELIZABETH	ELIZABETH	PEARSON	ANTHONY	921 EMMA ST	CRANFORD
MOUSE	WILLIAM		CRANFORD	ELIZABETH	ELIZABETH	PEARSON	ANTHONY	25 COMMERCE DRIVE, 3RD FLOOR	UNION
MOUSE	WILLIAM		CRANFORD	ELIZABETH	ELIZABETH	PEARSON	ANTHONY	105 PROGRESS ST	SUMMIT
MOUSE	WILLIAM		CRANFORD	ELIZABETH	ELIZABETH	PEARSON	ANTHONY	11 NEW PROVIDENCE AVE	ELIZABETH
MOUSE	WILLIAM		CRANFORD	ELIZABETH	ELIZABETH	PEARSON	ANTHONY	532 JEFFERSON AVE	SCOTCH PLAINS
MOUSE	WILLIAM		CRANFORD	ELIZABETH	ELIZABETH	PEARSON	ANTHONY	7 DEBRA CT	HILLSIDE
MOUSE	WILLIAM		CRANFORD	ELIZABETH	ELIZABETH	PEARSON	ANTHONY	1569 SCHLEY ST	SPRINGFIELD
MOUSE	WILLIAM		CRANFORD	ELIZABETH	ELIZABETH	PEARSON	ANTHONY	530 MORRIS AVE	WARREN
MOUSE	WILLIAM		CRANFORD	ELIZABETH	ELIZABETH	PEARSON	ANTHONY	3 RASPBERRY TRL	WESTFIELD
MOUSE	WILLIAM		CRANFORD	ELIZABETH	ELIZABETH	PEARSON	ANTHONY	718 CARLETON RD	SPRINGFIELD
MOUSE	WILLIAM		CRANFORD	ELIZABETH	ELIZABETH	PEARSON	ANTHONY	53 WOODCREST CIR	CRANFORD
MOUSE	WILLIAM		CRANFORD	ELIZABETH	ELIZABETH	PEARSON	ANTHONY	107 SOUTH AVENUE WEST	CRANFORD
MOUSE	WILLIAM		CRANFORD	ELIZABETH	ELIZABETH	PEARSON	ANTHONY	121 SOUTH AVENUE WEST	UNION
MOUSE	WILLIAM		CRANFORD	ELIZABETH	ELIZABETH	PEARSON	ANTHONY	1603-D RT 22 W	CRANFORD
MOUSE	WILLIAM		CRANFORD	ELIZABETH	ELIZABETH	PEARSON	ANTHONY	750 WALNUT AVE	SCOTCH PLAINS
MOUSE	WILLIAM		CRANFORD	ELIZABETH	ELIZABETH	PEARSON	ANTHONY	388 ACACIA RD	ELIZABETH

(Continued from Page B13)

PUBLIC NOTICE

RTTR AID PHARMACY #3		1201 ST GEORGE AVENUE	
RTTR AID PHARMACY 35		1201 ST GEORGE AVENUE	
RIVAS	NEELSON	556 WALNUT ST.	
RIVERA	ANTONIO	560 MARSHALL DR	APT 2 B
RIVERA	CECILIO	1280 N BROAD ST	
RIVERA	JOSEPH	514 HAMILTON PLACE	
RIZAL	CHAM	M 391 COLONIAL AVE	
RIZZO	MICHAEL	215 CRISTIANI ST FL2	
RIZZUTO	GABRIELE	137 ACME ST.	RIZZUTO ORSOLA
RU	ANN	M 1769 BOND ST	
ROACH	ROGANNIE	A 2200 GALLOWING RD	
ROBERT	BECKWORTH	1812 E ST. GEORGE AVE	
ROBERIA	KRUMHOLTZ	240 BEECHWOOD CT	
ROBERNS	JAMES	E 1486 LEBERTY AVE	
ROBERTS	SHIRLEY	A 52 COLA RD	
ROBERTSON	LYNNE	26 ARLINGTON RD	
ROBINSON	SAMMY	765 MOUNTAIN AVE	APT#182
ROBINSON	SHIRLEY	E 608 BOZIO HALL	KEAN COLLEGE OF NJ
ROBINSON	DANIEL	547 MADISON AVE 2ND FL	
ROCHA	PATRICIA	L 545 ELIZABETH AVE	FLR 2
ROCKMAN	MICHAEL	5 STANLEY OVAL	
RODD	MICHAEL	154 EAST JERSEY ST	
RODRIGUEZ	ALEXANDER	809 N WOOD AVE	UNKNOWN
RODRIGUES	FAUSTINO	209 CLARK PLACE	
RODRIGUES	JORGE	667 MAPLE AVENUE	UNKNOWN
RODRIGUES	MARIA	O 23 REID STREET	
RODRIGUEZ	ANGELO	1217 HARDING AVE	
RODRIGUEZ	FRANCY	2514 POST OFFICE BOX	
RODRIGUEZ	GABRIELLA	537 LINDEN AVE	
RODRIGUEZ	GUILHERMO	300 WESTFIELD AVENUE	
RODRIGUEZ	JOSE	D 117 FINE ST	
RODRIGUEZ	KATHLEEN	14 KEND DR	
RODRIGUEZ	LOUREDES	888 WESTFIELD AVE APT AZ	
RODRIGUEZ	LUIZ	A 221 MELLON PL APT 2	
ROEBUCK	HARRY	1048 GROVE ST	
ROEBUCK	JO	A 401 LOWER ALDEN DR	
ROENBECK	JOANN	A 401 LOWER ALDEN DR	
ROGERS	BARRY	J 223 MYRTLE AVE	
ROGERS	ROSEVELT	315 WEST GRAND ST	
ROSENFIELD	WILLIS	1723 WOODBRIDGE RD	
ROJAS	ALEXANDER	P O BOX 556	
ROJAS	VICTOR	M 522 R MORRIS AVE	
ROKOHIL	CLAUS	1604 FINE GROVE AVE	
ROLAND	ROBERT	1308 MORRIS AVE	
ROLAK	CHRISTINE	339 MOUNTAIN AVE	
ROLLESTON	WANDA	1615 ST GEORGE AVENUE APT C4	
ROMAINE	E	1740 CHESTNUT AVE	
ROMAN	BEAULAT	15 ROSE TER	
ROMAN	LEONARDO	1051 KILPATRICK RD APT 2	
ROMAN	ZORAIDA	405 GRIER AVENUE C9	
ROMANO	ROBERT	R 2309 LYDE PL	
ROMANO	ZORAIDA	943 N BROAD AVE	
ROMANOWICH	WALTER	255 TUCKER AVE	
ROMERO	PAULA	248 E 1ST AVE	APT 7
ROMERO	RODRBALDO	249 PENNSYLVANIA AVE	
ROSEBUD CONSTRUCTION	CO INC	631 LINDEN AVENUE	
ROSEN	MARIE	F 102 DRIFTWOOD DR	
ROONEY	KATHLEEN	A 14-B RIVERVIEW TERRACE	
ROOT	LINUS	33 OVERLOOK RD S404	OVERLOOK MED ARTS CTR
ROSA	JAMES	7 PARK AVE	
ROSE	DOUGLAS	G 767 SPRINGFIELD AVE 24	
ROSSELLE GIRL SCOUT		G 514 HARRISON AVE	
ROSSELLE PARK MEDICAL		744 GALLOPING HILL RD	
ROSENBLUM	CHARLES	S 200 SPRINGFIELD AVE APT 6031	
ROSENFIELD	ROSLIN	10 N WOOD AVE APT 716	
ROSENKRANTZ	SIDNEY	45 CHRISTY LANE	
ROSENA	AGNES	F 1430 TERRILL RD	
ROSICA	JOHN	865 STONE ST	
ROSKO	DAVID	3 CHEST LN	
ROSS	HELEN	S 183 BLACKBURN RD	
ROSSEWILL	BRUCE	J 5 ARCHERIDGE LN	
ROTHBARD	GARY	R 35 SWEET BRIAR DR	
ROTUNDO	MATTHEW	47 PLEASANT VIEW AVE	
ROTHSLEY	GIRLIJA	G 6 ALTON WAY	
RPT HEIDI B ACKERMAN		1445 WESTFIELD AVE	
RT 22 HONDA		1468 N. BROAD	
RUBIN	CHARLES	A 2408 DORCHESTER RD	
RUBIN	JERRY	412 MORRIS AVE	
RUBIN	MITCHELL	F 857 BRADFORD AVE	
RUBIN	NANCY	48 GENESSEE TRAIL	
RUBINSTEIN	ALLAN	1020 GALLOPING HILL ROAD	
RUBIO	ROWENA	B 208 LINCOLN PK E	
RUBOVITZ	EDWARD	B 505 MORRIS AVE 101	
RUBOVITZ	EDWARD	B 505 MORRIS AVE	
RUCKER	TERESA	E 487 TENNESSEE PL	
RUDIN	D	V 417 W BROAD ST	
RUDIN	ROSEMARIE	109 PENWOOD DR	
RUERUP	JENNIFER	624 N SCOTT PLAINS AVE	
RUGANI	ENRICHETTA	A 200 WEST SIMPSON AVE	
RUI	MILTON	416 OFFICERSON AV	FLR 1
RUPPRECHT	KATHLEEN	710 SPRINGFIELD AVE	
RUSAK	ROBERT	229 PENNSYLVANIA AVE	
RUSCUS	JOSEPH	E 730 LINDEN AVE	
RUSSELL	EVA	520 BUCHANAN STREET	
RYAN	DAVID	338 GARDEN DR	
RYAN	FREDERICK	B 147 MAPLE AVE	
RYAN	JOHN	S 1317 NORTH AVE	
RYAN	THOMAS	23 LAFAYETTE AVE	
RYAN	WILLIAM	963 MONROE	
RYERSON	EVELYN	9 SHADY TER	
SAADIA	FREDA	C 14 WINFIELD WY	
SABASKO	GERALDINE	536 ROSEWOOD TERR.	
SABOL	ANNA	N 326 FERNWOOD TERR	
SACKS	C	N 28 BEECHWOOD RD STE 4	
SADOWITZ	RON	A 436 MAGIC AVE	
SAINTEFLORE	COLVET	A 560 IRVINGTON AVE	
SAINTFORTCOLLIN	BOBURETTE	A 172 LINDEN AVE	FLR 2
SAINTVIL	MONTIQUE	906 PETER	
SAITZ	NANCY	J PO BOX 208E	
SAITZ	NANCY	J 640 W LAKE AVE	
SALESKI	BERNARD	412 FRANKLIN ST 1F	
SALAS	MARCIO	44 PARK AVE	
SALAS	LUIZ	943 ELIZABETH AVENUE	
SALERNO	NITZ	390 COOK AVE	
SALVATI	WILLIAM	F 750 WALNUT AVE	
SAMANICH	JOHN	R 2222 MORRIS AVE	PO BOX 3137
SAMPOUR	PHILIP	1439 FRANKLIN ST	
SAMUDOVSKA	EVA	306 HIDDEN VILLAGE	
SANCHEZ	ANNA	635 MYRTLE AVE	APT 2
SANCHEZ	JOSE	629 ALLEN AVE	
SANDERS	GREGG	G 1090 SUNSET SLOPE DR	
SANDERSON RHONDA A		522 E BROAD ST	
SANDIDGE	JOHN	224 WALNUT ST.	
SANGER	KATHLEEN	N 2 ROBERTS ROAD	
SANIENSKA	K	1873 MANOR DRIVE APT D	
SANOCKI	EDWARD	17 AZALEA DR	
SANTAGO	ANA	240 E 5TH ST	
SANTISTEBAN	DANIEL	455 AMSTERDAM AVE	
SANTONASTASO	ANGELO	119 LIVINGSTON ST	
SANTOS	ANTONIO	16 STILES	APT 5B
SANTOS	CARLOS	1103 MOUNTAIN AVE	
SAPORTA DIEGO MD		PO BOX 4047	
SARACEN	FRANK	1023 WARREN AVE	
SARACENO L MD		1030 GALLOPING HILL RD STE205	
SARKODE	MARGARET	T 1257 FROLMWOOD RD	
SAROS	ALEX	1407A MORRIS AVE APT 110	
SAROS	CHRISTOPHER	2222 MORRIS AVE	P O BOX 3137
SARUA	RAJ	144 MORRIS AVE	
SAUNDERS	LINDA	253 MONTCLAIR AVE	
SCHAEPLER	ANNA	427 BOULEVARD	
SAUSEN	DANIEL	M 109 PRINCETON RD	
SAVAGE	EDWARD	T 309 N SCOTT PLAINS AVE	
SAVINO	BERNARD	J 734 E SCOTT AVE	
SCHALLER	GARY	C 616 HANFORD PL	
SCHARF	HELEN	750 N BROAD ST	
SCHARF	MELVIN	750 N BROAD STREET	
SCHARF	MEYER	750 N BROAD STREET	
SCHAUPELICK	ROBERT	G 230 HALSTED RD	
SCHAUPELE	MINA	1486 LESLIE ST	
SCHAUPELE	ROBERT	1944 HILLSIDE AV	
SCHILLBORN	JOHN	601 SPRING	
SCHILLICH	ROBERT	J 2507 JAY PL	
SCHIFF	BARRY	L 9 SHORT HILLS LN	
SCHMALZ	KENNETH	L 1362 BIRCH HILL RD	
SCHMEREL	SIEGFRIE	D 2725 LINWOOD RD	
SCHMETT	CHESTER	2618 VAUDREY DRIVE	
SCHOENBACH	MICHAEL	7 LITTLE FALLS WAY	
SCHREIBERIS	WILLIAM	J 75 DOGWOOD LN	
SCHROEDER	EMILY	D 316 SUMMIT AVE	
SCHROEDER	LISA	174 SUMMIT AVE #5	
SCHULDES	MARY	E 1979 GREENVILLE RD	
SCHUMAN	JOEL	91 ROTARY DR	
SCHUMOW	LILLIAN	E 654 SPRINGFIELD AVE	
SCHWALJE	JEFFREY	J 128 BRIARWOOD DRIVE W	
SCHWALZE	KATHLYN	H 128 BRIARWOOD DR W	
SCHWARTZ	ROBERT	306 S STILES ST	
SCHWARZ	KIM	K 245 FRANK AVE	
SCHWARZ	OTTO	2000 GALLOPING HILL RD	ATTN SUSAN HILL
SCHWARTZ	DONALD	23 BROOK STREET	
SCHWEDTFEEGER	BARB	B 2335 CAROL PLACE	
SCORESE	ALMER	R 13 N 7TH ST	
SCORESE	NEBECCA	L 13 N 7TH ST	
SCOTT N PLAINS PEDIAT		1776 MARSHYNE AVENUE	
SCOTT	COUNCIL	N 20 DEBORAH WAY	
SCOTT	ETHEL	S 316 LOCUST AVE	
SEALS	JEAN	L 126 LEXINGTON AVE	
SEAN	HARI	S 127 BRIARWOOD DR E	
SEASON	JAMES	W 500 N BROAD ST APT 7G	
SEAVIEW RADIOLOGY GR		909 ALDEN ST	
SEBOLAO	ANIBELLO	376 HILLTOP RD	
SECOND	AVE	438 NORTH AVE	
SEDEGWICK	EDITH	665 COLONIAL RD	
SEGALLA	JEANNETTE	1094 RHWAY AVE	
SEIKENT	GEORGE	5 FRANCES DRIVE	
SELECTED GRP PLANS		2400 MORRIS AVE	
SELEDNICK	ANNE	E 315 W GRAND ST	
SELMERS	WILLIE	K 1488 STANLEY TER	
SELMERT	EDNAJIT	F 1922 CRUICK AVE	
SENOA	HERMANDAD	D PO BOX 6834	
SEQUEIRA	JOEL	1953 FARMINGDALE RD	
SERRANO	CARLOS	264 NOTTINGHAM WAY	
SERRANO	ELISIE	M 946 FLOYD AVE	
SEWAK	KATHERINE	N 732 EMBREE CRESCENT	
SGARRO	MICHAEL	S 283 GARRETT RD	
SHAFF	SAMYA	65 SPRUCE MILL LANE	
SHAH	DEEPAK	O PO BOX 947	
SHALUM	CLAUDIA	O 1053 SHERIDAN AV	
SHAM	SALWA	M 30 WHITTIER ROAD	
SHANNON	ANDREW	29 SUNNWOOD DR	
SHAO	KARL	D 1316 WOODRUFF PL	
SHAPIRO	ROBERT	T 2831 SPRUCE ST	
SHARKEY	EDWARD	D 20 COMMERCE DR CN 1112	
SHARPE	LARRY	J 5 FAIRHILL RD	
SHAW	FRANK	A 303 N 8TH ST	
SHAW	KATHERINE	165 WESTWORTH DRIVE	C/O WARDNER B CROCKETT
SHEA	JOHN	J 34 BIRCH DR	
SHEA	TEOPHY	J 34 BRASSER LN	
SHERBORN LEHMAN BROS		20 COMMERCE DR CN 1112	
SHERICK	STEPHANIE	H 1390 WITHERSPOON ST	
SHERMAN	CLIFFORD	J 517 DORIAN CT	
SHERMAN	DECLAN	750 WALNUT AVE	
SHERKTHAN	LEONTO	I 57 UNION PL SUITE 310	
SHERIDAN	DEBBIE	F 301 WEST JEROME ST #B2	
SHERARD	MARY	R 630 VAN BUREN AVE	
SHERIDAN	CHELSEA	230 SUMMIT AVE	
SHERIDAN	JAMES	J ONE SILVER LAKE DRIVE	
SHERPA	ANG	118 N 2ND AVE APT 2	
SHIAO	MING	S 131 LANDESDORNE AVE	
SHIPKOWSKI	LENEE	S 18 E ATLANTIC DR	
SHIPMAN	LUCY	S 163 CATHERINE ST	
SHO	LESLIE	D 432 MAPLE AVE	
SHORT	HERMAN	C 242 MORRIS AVE	SPARROW S INN

[illegible]

PUBLIC NOTICE

HOWARD	B	602 MOUNTAIN AVE	WESTFIELD
CARNEY	B	777 SPRINGFIELD AVE UNIT 2	WESTFIELD
HUGH	M	2127 CAROLINE AVE	LINDEN
ESTELLE	J	387 CREEK BED RD	MOUNTAINSIDE
HELEN	M	271 MADISON HILL RD	CLARK
JOAN	C	312 N CHESTNUT ST	WESTFIELD
STEELE	J	1174 CHARLOTTE PL	RAHWAY
SUSAN	J	1 GREENSVIEW CT	SCOTCH PLAINS
JOHN		530 MOUNTAIN AVE	WESTFIELD
JEFFREY	H	32 HOBANK TRAIL	WESTFIELD
SARA		834 FRANKLIN ST	BERKELEY HTS
LEN		4 COTTAGE COURT	SCOTCH PLAINS
GREGORY	J	189 VICTOR ST	UNION
MARIA	C	1267 BARBARA AVE.	SUMMIT
B		130 SUMMIT AVE	SPRINGFIELD
HAROLD		46 TREE TOP DRIVE	COLONIA
BELLE		99 PINE ST	VAUXHALL
KARLA	L	326 TOWER ST	ROSELLE
WILLIAM	E	1040 LUTHERTON ST	KENILWORTH
		627 BOVEYRDON	FANWOOD
WENDELL		BOX 550	RAHWAY
DEVINANTIE		515 HARRISON	HILLSIDE
RAJENDRA		1123 WOODRUFF AVE	HILLSIDE
SUMITRE		146 WILLIAMSON ST	HILLSIDE
ARUN	K	3 BREEZY CT	SCOTCH PLAINS
WILLIAM		12 ERIE ST 3	ELIZABETH
CAROL	Q	35 SCHERMAN TERRACE	RAHWAY
DAVID		100 COMMERCE PL	CLARK
EUGENE		431 UNION AVE	SCOTCH PLAINS
RANCHOD		424 LOCUST ST	ELIZABETH
CHRISTIANE		424 MANOR AVE	CRANFORD
SCIPPIO	H	632 UNION ST	LINDEN
BERNARD		1027 NEWARK AVENUE	ELIZABETH
DAVID	B	646 BAILEY AVE	ELIZABETH
LAURA	R	323 REVERE AVE	UNION
RANDALL		10-A ARROY	VAUXHALL
MICHAEL	D	188 HILLSIDE AVE	SPRINGFIELD
SUSAN	L	434 BROOK STREET	LINDEN
		120 SUMMIT AVE	SUMMIT
KEITH		3 JOHN STREET	SUMMIT
		6 COMMENCEMENT DRIVE	CRANFORD
ALFRED		76 WESTFIELD AVE	ELIZABETH
ANN		13 ELMWOOD RD	WARREN
ANN	M	3769 BOND ST	RAHWAY
DAVID	W	618 S CHESTNUT STREET	SCOTCH PLAINS
DAVID	R	1975 W. BROAD ST.	ELIZABETH
ELLEN		37 CHERRY ST	UNION
HAROLD		13 MAY TER	ROSELLE PK
JOHN		PO BOX 23	HILLSIDE
LEATHA	M	276 WILLIAMSON AVENUE	LINDEN
MARK	C	183 LAUREL AVE	ROSELLE
MARY		200 BROOK ST	LINDEN
MICHAEL		221 W. 1ST AVE.	ROSELLE
NELLIE	M	907 CARNEGIE ST	LINDEN
ALAN	A	13 ELMWOOD RD	WARREN
ODUM	E	1853 OSWOOD TERRACE.	CLARK
OLIVER		933 OAK ST	ROSELLE
ROSE	M	2065 MORRIS AVE APT 204	UNION
SAMUEL		PO BOX 51	ELIZABETH
SIMNEY		651 BRANT AVE	ROSELLE
STACY		1012 GREELEY AVE N	UNION
TERRI		21 QUEBEC AVE	HILLSIDE
THELMA		1027 WARREN ST	ROSELLE
WILLIAM	F	P O BOX 5816	CLARK
VERMA		907 HARRISON AVE	ROSELLE
		33 OVERLOOK RD	
MAX	A	75 ESEK ROAD	SUMMIT
THEODORE		BOX 933	NEW PROVIDENCE
		982 STUYVESANT AVE	UNION
		750 WALNUT AVE	CRANFORD
RAJNEESH		3 BREEZY CT	SCOTCH PLAI
DANIEL	F	1170 BROAD ST	RAHWAY
PHYLLIS	M	1980 WESTFIELD AVE	SCOTCH PLAINS
ROBERTO		2 KIPLING LANE	SCOTCH PLAINS
ESTER		537 2ND AV	ROSELLE
AKEL		535 PENNSYLVANIA AVE	ELIZABETH
MARIA		9 BRIDGES	ELIZABETH
ARNALDO	J	1308 AVT ST	HILLSIDE
DONALD		PO BOX 4055	LINDEN
JUDY		1129 HOWARD ST	UNION
LEONARD	N	1320 CUSHING RD	SCOTCH PLAINS
JARRAZA		258 COUNTRY CLUB LANE	SCOTCH PLAINS
MARY	E	464 SOUTH AVE	FANWOOD
HELEN	L	230 BRECH AVE	GARWOOD
KITA		26 JAMIE LANE	CLARK
FREDERICK	P	2305 WESTFIELD AVE	SCOTCH PLAINS
PRODUCTIONS		973-B STUYVESANT AVENUE	UNION
DEHNICK		626 SOUTH AVE	GARWOOD
MARTIN	S	353 WEST 4TH AVE	ROSELLE
RICHARD	C	863 DORIAN RD	WESTFIELD
ALFRED		3 MANOR HILL RD	SUMMIT
PAUL	A	1480 RIDGEWAY ST	UNION
OLIVE		102C WAVECREST AVENUE	WINFIELD PARK
JOYCE	C	303 ASH ST	ELIZABETH CITY
MICHAEL	E	196 WOODBINE CIR	NEW PROVIDENCE
JONAS		800 OLD SPRINGFIELD AVE APT 10	SUMMIT
MARY	D	600 LINCOLN PK EAST	CRANFORD
VERNA	D	13 JAMES AVE	CLARK
PATRICIA		1558 SCHLEY ST APT 4	HILLSIDE
NELSON		23 E WESTFIELD	ROSELLE PARK
EMILIE		125 PARK AVE	BERKELEY HTS
JOANN		1774 LAWRENCE STREET	RAHWAY
MICHAEL		11 JUMPER WAY	SPRINGFIELD
ANTHONY		758 WESTFIELD AVE	WESTFIELD
JEFFREY		929 SPOFFORD AVE	ELIZABETH
KERRY		7 BALTIMORE AVE	LINDEN
ALICE	J	5 PRIMROSE PLACE	SUMMIT
ELLIOT	M	PO BOX 1350	CRANFORD
MARTIN	B	601 NORTH WOOD AVE	LINDEN
ANN		1 PRESTON AVE	CRANFORD
JASON	W	519 ASHTON AVE 1ST FLOOR	LINDEN
NICHOLAS		86 WASHINGTON AVE	SPRINGFIELD
UNKNOWN		1341 GRAYMILL DR.	WESTFIELD
MARIANNE	C	55 HUNTER AVE	FANWOOD
TERENCE	B	505 MORRIS AVE	SPRINGFIELD
LEE	B	505 MORRIS AVE	SPRINGFIELD
KEVIN	C	PO BOX 421	BERKELEY HTGS
MARY	R	322 WOODS END RD.	ROSELLE PARK
JOHNN		250 MILLARD AVE	ELIZABETH
CARMELLO	V	510 SHACKAMONXON AVENUE	WESTFIELD
RAYMOND	J	201 MAPLE PL	CRANFORD
KAREN		388 FOREST DR.	SPRINGFIELD
JAMES	R	120 MOUNTAIN AVE	SPRINGFIELD
JEAN		29 A WALNUT ST	SUMMIT
SHARON		214 OAKLAND TERRACE	HILLSIDE
MILORED	L	107 BALMIERE RD	CRANFORD
MAY		106 GROVE ST	ROSELLE
TAMARA		308 SECOND STREET	ELIZABETH
		215 N AVE W STE 335	
NORMAN		217 LELAK AVENUE	WESTFIELD
ELIZABETH		74 WESTFIELD AVE	SPRINGFIELD
EDWARD		1391 CHAPELHILL	ELIZABETH
MARGARET		200 E MILTON AVE APT 205W	MOUNTAINSIDE
JEAN	A	123 OAKLEY ST	RAHWAY
TERESA		33 CHERRY ST APT 627	ROSELLE
JOHN		16 BROADWAY RD	ELIZABETH
JANIS	A	318 DELAWARE AVE	WARREN
ALAN		633 HOBARD AVE	UNION
JOHN		394 W LINDEN AVE	LINDEN
RICHARD	F	2040 BIRCH ST	SCOTCH PLAINS
THELMA		271 BERNARD TERR	HILLSIDE
WILFRED	W	10 WESTFIELD AVE	ROSELLE PARK
		1823 SPRINGFIELD AVE	NEW PROVIDENCE
		14 COMMERCE DR	CRANFORD
		33 OVERLOOK RD	SUMMIT
ASSOC		PO BOX 460 151 SUMMIT AVE	SUMMIT
LUCEANT	B	100 WALNUT ST 2ND FLOOR	CLARK
CARY	K	501 LEXINGTON AVE	CRANFORD
CHRISTINE		803 FEATHERBED LN	CLARK
INC		750 WALNUT AVE	CRANFORD
MARY	D	21 A RIVERSDALE CT	SCOTCH PLAINS
KELLEY		1 HIGHTPOINT DR	MOUNTAINSIDE
KENNETH	K	701 E LINDEN AVE	LINDEN
NICHOLLE		2100 OLIVER ST	RAHWAY
AMY		605 MORRIS AVE	ELIZABETH
JOHNSON	B	1709 WOOD AVE. B1	ROSELLE
CONOR	J	40 COMMERCE DRIVE	CRANFORD
DONALD	J	102 KUNNYMEDE PKY	NEW PROVIDENCE
JO		577 WESTFIELD AVE	WESTFIELD
CARL		153 LENAPE WAY	SCOTCH PLAINS
CAROLINE	P	762 CLARK ST	WESTFIELD
JULIA		38 NOMAHEGAN CT	CRANFORD
FRED	A	10 ROUND TOP	WARREN
MARY	M	1581 GROUSE LANE	MOUNTAINSIDE
HOWARD		2400 ALLWOOD RD	MOUNTAINSIDE
JEFFREY		686 SPRINGFIELD AVE	SUMMIT
LISA	A	356 GALLOWING HILL RD	ROSELLEPARK
VICTORIA		443 WALL ST	ELIZABETH
ELIZABETH		317 CONANT ST	HILLSIDE
JONATHAN	D	932 POTTER AVE	UNION
RYSZARD		1106 W ST CEO AV	LINDEN
STELLA		104 HUSSA ST	LINDEN
EL	J	CONRALT STA	SUMMIT
ALAN	H	1022 COOLIDGE RD	ELIZABETH
NORA		18 SECOND AV	CRANFORD
		1945 MORRIS AVE STE 1	
SATOSHI		159 SOUTHGATE RD	NEW PROVIDENCE
LIZETTE		631 MARSHALL ST	CRANFORD
SHERILYN		2080 BROOKHIDE DR	SCOTCH PLAINS
ROBERT	R	15 HARVARD RD	ELIZABETH
VIRGINIA		419 E 4TH AVE	ROSELLE
MARGERY		114 GEORGIA ST	CLARK
DEGO		119 FRANKLIN	ELIZABETH
		430 EAST WESTFIELD	ROSELLE PARK
		PO BOX 22	
ED		650 LIBERTY AVE	HILLSIDE
ANDREW		243 EDGAR PL	UNION
JOHN	E	842 STANDISH AVE	ELIZABETH
MILTON		78 E JERSET ST	WESTFIELD
RAYMOND		23 SOUTH LN	ELIZABETH
ROGINA		119 INSEY PL	WARREN
ERIC		536 NORTH UNION AVE	ELIZABETH
JANICE		19 PITCHING WAY	CRANFORD
STEVEN		240 W SUMNER AVE	SCOTCH PLAINS
EDWIN		8 HILLSIDE AVE	ROSELLE PARK
MEREDITH	B	159 MOUNTAIN AVE	SUMMIT
MOREY		713 SOUTH AVE	SUMMIT
KEAN	C	MORRIS AVE	WESTFIELD
GRACE		192 BELLEVUE ST	UNION
BRIGETTE	M	479 MORRIS AVE	ELIZABETH
FRANCES	J	1464 ORCHARD TER	ELIZABETH
PATRICIA	M	716 E BLANCHE ST	HILLSIDE
W		1000 CLEGG AVE	LINDEN
		15 MOUNTAINVIEW RD	SCOTCH PLAINS
RYAN		215 NORTH AVE 180	WARREN
THOMAS		400 N STIMSON AVE	WESTFIELD
TONY		400 N STIMSON AVE	LINDEN
JAMES		853 GIBBONS CT	LINDEN
R		459 LA GRANDE AVE 5C	ELIZABETH
GEORGE		174 DRUID HILL RD	FANWOOD
JOSEPH		268 E BAZELMAN AVE G	SUMMIT
JEFFREY	A	66 CEDAR LAKE APT 151	RAHWAY
HARRIS		335 STAMORE AVE	ROSELLE
ANN		757 WALNUT AVE	SCOTCH PLAINS
WALTER	J	438 MARSHALL ST	ELIZABETH
ROBERT	F	20 NORTH RD	BERKELEY HTS
PATRICIA		1037 GALLOPING HILL RD	ELIZABETH
LAWRENCE		12 NEWCOMB PLACE	ELIZABETH
		1812 E SECOND ST	SCOTCH PLAINS
RAYMOND		101 WESTFIELD ROAD	FANWOOD
SULLIA		312 BAKER ST	HILLSIDE
		27 STATE STREET	CLARK
JOSE	R	PO BOX 0762	ELIZABETH
JOSE	R	PO BOX 0762	ELIZABETH
VIOLA	L	12 S 5TH ST	ELIZABETH
JOSEPH		99 MORRIS AVE STE 3	SPRINGFIELD
WANCY	P	15 RIFLE AVE APT 151	C/O GLENN C GURTEZYKY ATTY
		53 SPRUCE MILL LANE	SCOTCH PLAINS

(Continued on Page B15)

Community Classified

Call 1(800) 564-8911

SALES HOURS

Monday through Friday
9:00 AM - 5 PM
After Hours Call
973-672-4100
Selection # 8100

ADDRESS

Classified Advertising
Worrall Newspapers
P.O. Box 158
Maplewood, NJ 07040

Phone: 800-564-8911 Fax: 973-763-2557

Offices where ads can be placed in person:

UNION COUNTY

1291 Stuyvesant Ave., Union

ESSEX COUNTY

463 Valley Street, Maplewood
170 Scotland Road, Orange
266 Liberty Street, Bloomfield

NEWSPAPERS

UNION COUNTY

Union Leader • Echo Leader
The Eagle (Cranford/Clark) • The Leader
Spectator Leader • Gazette Leader
Rahway Progress • Summit Observer

ESSEX COUNTY

News-Record of Maplewood & South Orange
West Orange Chronicle • East Orange Record
Orange Transcript • The Glen Ridge Paper
Nutley Journal • Belleville Post
Irvington Herald • Valisburg Leader
The Independent Press of Bloomfield

RATES

CLASSIFIED RATES

20 words or less.....\$20.00 per insertion
Additional 10 words.....\$6.00 per insertion
Display Rates.....\$25.50 per column inch
Contract Rates Available
Blind Box Number.....\$20.00 per insertion

BEST BUY

CLASSIFIED COMBINATION RATES

Ad appears in all 18 newspapers
20 words or less.....\$30.00 per insertion
Additional 10 words.....\$10.00 per insertion
Display Rates.....\$47.50 per column inch
Contract Rates Available

DEADLINES

In-column 3 PM Tuesday
Display - Space reservation 5 PM Friday
Ad Copy 12 noon Monday
Business Directory 4 PM Thursday

ADJUSTMENTS

Adjustments: We make every effort to avoid mistakes in your classified advertisement. Please check your ad the first day it runs! We cannot be responsible beyond the first insertion. Should an error occur please notify the classified department. Worrall Community Newspapers, Inc. shall not be liable for errors or omissions in cost of actual space occupied by item in which error or omissions occurred. We can not be held liable for failure, for any cause, to insert an ad. Worrall Community Newspapers, Inc. reserves the right to reject, revise or reclassify any advertisement at any time.

CHARGE IT

All classified ads require prepayment.
Please have your card and expiration date.



SEARCH YOUR LOCAL CLASSIFIEDS ON THE INTERNET
www.localsource.com

E-Mail your ad to us at
ads@localsource.com

OR

Fax: your ad to us at
(973) 763-2557

CLASSIFIED SPECIALS

GARAGE SALES

30 words \$31.00 or \$45.00 combo
Garage Sale signs, price stickers, balloons,
helpful hints, inventory sheet and Rain
Insurance.

ECONOMY CLASS

20 words \$8.00 or \$12.00 combo items for
sale under \$200.00 One item per ad price
must appear.

AUTOS FOR SALE

20 words - 10 weeks \$39.00 or \$59.00
combo no copy changes

EMPLOYMENT

HELP WANTED

\$1,000/ WEEKLY possible -Mailing
Brochures from home! Easy! Free supplies!
Genuine opportunity. 1-800-749-5782 (24
hours).

16-DAY CAREER Training. Driver Trainees
wanted today! Class-A CDL & Refresher
Training. Nationwide Job Placement, *
\$35,000-\$40,000 Annually, Benefits, &
401K. Tuition Reimbursement. 1-800-883-
0171. DELTAACADEMY.COM

\$250 TO \$500 A WEEK. Will train to work at
home. Help the US Government file HUD/
FHA mortgage refunds. No appointment
necessary. Call Toll Free 1-866-537-2907.

\$40/MILE AVERAGE \$1000/week. How-
ever you view it, it's the top pay in the indus-
try. Newest equipment! Miles! Hometime!
Everything! Heartland Express 1-866-282-
5861. www.heartlandexpress.com.

\$550 WEEKLY income possible mailing our
sales brochures. No experience necessary.
Full Time/ Part Time. Genuine opportunity.
Supplies provided including customer mail-
ing labels. Call 1-708-808-5182 (24 hours)
Fee.

\$600-\$1520/ Weekly plus full federal bene-
fits Entry- Professional level. No experience
necessary. Paid training/ vacations Green
Card OK 1-877-329-5268 extension 805

\$800-\$1200 WEEKLY possible mailing
company brochures at home. Start now.
Free supplies. Call 1-866-392-2993 Toll
Free (24 hours)

ACCOUNTS RECEIVABLE full time. Must
have experience in customer service, col-
lections and computer skills. Such as Excel
and Microsoft Word. Fax resume to: 973-
762-3699.

AVAILABLE NOW! Federal Jobs Forestry/
Parks/ Clerical/ Postal/ Fire fighters/ Police.
\$35K+ Sign-up Bonus. Call (Monday-Fri-
day) 9am-9pm/ Est 1-800-464-8991 NJ
extension 34

CAREGIVERS NEEDED

Part time mornings/afternoons, or full
time for the elderly. Flexible hours. No
medical companionship, home care,
and elderly related errands. No certi-
fication required. Free training provided.
Driver's license and car required
Home Instead Senior Care
908-317-9669

CASHIER/SALES person needed for
Upscale shoe store in Millburn, 3-5 days a
week. Sundays a must! Good pay, benefits
and discount. Sales experience and com-
puter knowledge helpful. Contact Sarah,
973-379-2085, extension 2.

BAKERY COUNTER Person, part time/
morning and afternoon shift available. Must
be dependable. Will train, salary negotiable.
Call Patty/Terri 908-272-0731.

BARTENDERS MAKE up to \$300 per shift.
Flexible hours, Great pay. Full Time /Part
Time. No experience required. Call 1-800-
806-0884 extension 201

CHILD CARE, 7 and 4 year old, needed
3pm-6pm Monday thru Friday with drivers
license and references, South Orange.
973-615-7838.

Customer Service Representative
-part time. Pleasant telephone manner;
good communications skills; computer, typ-
ing, and filing skills. Will train. Must be 18.
Fax resume: HR 908-653-0715; mail to HR,
Post Office Box 1102, Cranford, NJ 07016
or e-mail to jealdwell@mmcpublish.com.
(EOE)

CUSTOMER SERVICE.Rep. Are you PC
savvy, articulate, smart & not shy? Do you
write well & have office experience? Cust-
omer contact by phone & mail; varied other
duties, including data entry. Full time & part
time with some days to 6:00pm. Chatham.
Call Chris 973-635-7800.

DATA ENTRY Work from home Flexible
Hours! Great Pay! Computer required. 1-
800-382-4282 extension #63

DENTAL RECEPTIONIST wanted in Sum-
mit, NJ. Must be experienced Dentrix user.
Familiar with dental insurance and collec-
tions. Offering sign on bonus and medical
benefits. Please e-mail resume to:
drmindy@optonline.net.

DRIVERS ASK about our Experienced driver
\$500 sign on bonus! Home Weekly!
Northeast Regional. \$1000 bonus. Ask
about Dedicated Runs. Minimum 6 months.
Experience & CDL (A) required. 1-800-347-
4485.

HELP WANTED

DRIVERS- GOING Strong. CFI now hiring.
company * owner operators * single and
teams. Loads with miles available immedi-
ately. Ask about our Spouse-Training Pro-
gram. Call 1-800-CFI-DRIVE.
www.cfidrive.com

DRIVERS! 2500-3000 miles, scheduled
raises, high mile incentives, home weekly,
benefits, assigned conventional, load/
unload, drop pay. 800-942-2104 extensions
237, 238, & 243. www.totalms.com EOE

DRIVER/OWNER Operator - up to \$2500
sign-on bonus! flatbed. Owner operator
(discount parts and service). Company and
lease purchase. Great pay, bonuses and
hometime! Boyd Bros. 888-617-7898.

DRIVERS: TEAMS + Western
Express=Success. Solid miles, reliable
home time, competitive pay, benefits pack-
age. Paid vacation, Class A-CDL, 22 years
old, good MVR. 877-316-7100.

DRIVERS WANTED: Suburban Essex Cab
company seeking part full time help.
30-50 hours week. Good pay. Steady
work. 973-762-5700.

EARN \$12- \$48 an hour. Full benefits, paid
training on Homeland Security, Law
Enforcement, Wildlife, Clerical, Administra-
tive and More. 1-800-320-9353 extension
2200

EARN WHILE YOUR CHILDREN LEARN
Part time..positions available with the
Roselle Park Public School Lunch Program.
Interested? Call 908-241-5577.. Aramark
Corporation EEOC.

GOVERNMENT AND Postal Jobs Public
Announcement. Now hiring up to
\$47,578. Full/ Part positions. Benefits and
training for application and information 800-
573-8555 Dept.P369. 8am-11pm/ 7 days. E
& E Services.

GOVERNMENT POSTAL Jobs Public
Announcement -USPS15LD up to \$29.16
per hour. Free call/ application information.
Now hiring 2003! Federal hire -Full Bene-
fits, Paid Training. 1-800-892-5549 exten-
sion 91

GOVERNMENT JOBS! Wildlife/Postal
\$13.21-\$48.00 per hour. Paid training, full
benefits, no experience necessary. Application
and exam information. Toll free 1-888-
778-4266 extension 390. United Career.

GOVERNMENT JOBS! Wildlife/ Postal
\$13.21 to \$48.00 per hour. Paid Training,
Full Benefits. No experience necessary.
Application and Exam Information. Toll
Free 1-888-778-4266 extension 151.

HIRING FOR 2003 postal positions.
\$15.00-\$39.00+/ hour. Federal hire with full
benefits. No experience necessary. Paid
training and vacations. Green Card O.K. 1-
800-620-1401 extension 706 (Monday-Sat-
urday) (National Data) Fee.

HIRING FOR 2003 Postal Positions.
\$14.80-\$36.00+/ hour *Federal hire with full
benefits *No experience necessary *Paid
training and vacations *Green Card OK.
Call 1-800-620-1401 extension 4001

IDEAL GIFTS By Friendly has openings for
party plan advisors. Call about our New
Manager Program. Decor, Gifts, Toys,
Cash, Trips, Recognition, 1-800-488-4875
www.friendlyhome.com

INDOOR PLANT Care to service profes-
sional accounts in Essex, Union and Mid-
dlesex counties Monday thru Thursday
7am-2pm. Must have car. \$9.50 per hour,
plus mileage. Will train. Please call 908-
996-0505.

LEGAL SECRETARY
Full Time minimum 3 years experience as a
legal secretary in a law firm required. Able
to work with minimum supervision, diary
attorney's case load, handle client contact
and files. Must know Word or Word Perfect.
Personal injury knowledge and dictation a
plus. Send resume by fax only to 908-
2455800, ATTN: Lorrie B.

MACHINE OPERATORS

Immediate temp to perm openings for expe-
rienced Machine Operators. Stirling, NJ:
(1st shift, 7:30am-4pm at \$8.50/hour) and
South Plainfield, NJ: (2nd shift, 3:30pm-
Midnight at \$8.75/hour). Please call 908-
231-0888. EOE

PDQ Employment Services

A Division of Hughes & Podessa Personnel
Associates, Inc.
32 2nd St., Suite F
Raritan, NJ 08869

MAKE GREAT money as a travel agent and
get great deals on travel. Will train. No
experience necessary. 866-462-7827
www.iamatravelagent.com

HELP WANTED

MEDICAL RECEPTIONIST for busy West
Orange Chiropractor Monday, Wednesday,
Friday, 9:00am-1:00pm and 3:00pm-
7:30pm Tuesday 3:00pm-7:30pm. Saturday
9:00am-1:00pm. Fax resume 973-325-
1922.

MEDICAL BILLING Data Entry Work.
Growing industry needs responsible peo-
ple, work your own hours from home. PC
required. No experience necessary. Call toll
free 1-866-509-1815 extension 861.

MEDICAL ASSISTANT part time evenings
and weekends for Pediatric office. Call 973-
378-2448.

MEDICAL BILLER experience a must. Fast
paced pediatric office full time with bene-
fits. Call 973-378-2448.

MOVIE EXTRAS \$200-\$600/day All
Looks, Types & Ages. No experience
required. TV, Music Videos, Film, Com-
mercials. Work with the best. 1-800-260-
3949 extension 3244

MYSTERY SHOPPERS needed. Get paid
to pose as a customer in local stores. Flex-
ible hours, e-mail required 1-800-485-0954
extension 5800

\$\$\$MYSTERY SHOPPERS: Earn \$25/Local
area businesses. Free merchandise, meals
and more! No experience necessary!
www.411.usashoppfirm.net

NOW HIRING: Companies desperately
need employees to assemble products at
home. No selling, any hours. \$500 weekly
potential. Information. 1-985-646-1700
Department NJ-2845.

OFFICE WORK. Part Time. You pick the
hours, for small business in Union. Great
for moms while the kids are in school. 10-20
hours per week. Must have some book-
keeping experience. Call 908-964-1000, fax
resume: 908-964-1002.

PART TIME Administrative Assistant Posi-
tion with a busy public. Must have excellent
communications skills, proficient in MS
Office, able to interact well with customers,
be willing to tackle diversified duties and
learn new skills. Send resume with cover
letter to: Township of West Orange, Depart-
ment of Personnel, 66 Main Street, West
Orange, NJ 07052 or Fax to: 973/736-8380
EOE.

PART TIME banquet waiters/ waitress,
Flexible hours, in pleasant surroundings.
Will train, \$11.00/ hour. Call Nancy or
Richard 973-731-4300.

PART TIME/ full time Deli Clerk wanted.
Apply within, Town Hall Delicatessen Inc.,
18 South Orange Avenue, South Orange
973-762-4900.

PEOPLE WANTED (29)

to lose up to 30LBS

next 30 days.

CAN GET PAID \$\$\$\$\$\$

NATURAL - GUARANTEED
Call 888-515-7525

POSTAL JOBS **Announcement/ Public
USPS2475** Up to \$29.16 Hour, Applica-
tion/ Information. Free Call. Now hiring
2003 Federal hire- Full Benefits, 1-800-892-
5144 extension 97.

PRESSPERSON: Printer located in Roselle
looking for PressPerson to operate a Halm
Jet and Multi Presses. Call Ed 908-241-
9900

REGULATORY AFFAIRS/ SMALL BUSINESS OFFICE

Dynamic small business office for consul-
tant in pharmaceutical regulatory affairs
seeks innovative self-starter with some
knowledge of FDA regulations to assist with
product regulatory and compliance
approvals for clients. Effective oral and writ-
ten communication skills required, comput-
er experience necessary. Position is part-
time with growth potential. Send resume
and salary history to P.O. Box 896, Millburn,
NJ 07041.

REAL ESTATE SALES

You're a go-getter getting nowhere! Call to
find out why our agents sell so much, how
you can earn more with us! Top Producer
software free, unique exclusive tools and
huge splits. Call Mr. Hamilton confidentially

JORDAN BARIS, INC.
REALTORS 973-736-1600

SALES \$5,500 Weekly Goal Potential! If
someone did it, so can you! 2-3 confirmed
appointments daily! Benefits available. Call
Catherine McFarland 1-888-568-9144

HELP WANTED

SHORT ORDER Cook Full/ Part time.
Experienced Only. Monday thru Friday.
Broad Street Cafe, 562 Broad Street,
Newark. Apply in person 2:00pm to
4:00pm, or call 973-624-2200.

WAREHOUSE/ DISTRIBUTION. Picker/
Packer Distribution Positions available in
shipping department. For immediate con-
sideration contact Vinnie M. 908-474-9797

WAITRESS/WAITER full/part time, nights
and weekends. Must be 18 years of age.
O'Reilly's Pub. 973-378-9774

WEDDING AND STATIONERY
Part time 9:30am to 3:00pm

Unique opportunity in Stationery Depart-
ment to assist customers with wedding invi-
tations and personalized social stationery.
The successful candidate should possess
good interpersonal skills, be detail oriented
and have computer knowledge. We offer a
relaxed and friendly atmosphere. Retiree's
welcome. Hours 9:30am to 3:00pm, Mon-
day thru Friday. For more information call
Rick.

The Paper Pedlar
681 Morris Turnpike
Springfield, NJ 07081
973-376-3385

\$\$\$WEEKLY! DISTRIBUTE Merchandise
on eBay/ uBid/ Yahoo. Join over 150,000
making a full-time living. No experience
required. Call 866-622-9988 extension
4001.

EMPLOYMENT WANTED

CAREGIVER SEEKING employment, child,
infant, elderly, home health aide. Full/ Part
time, days, 12 years experience, excellent
references. 973-678-9567.

CHILD CARE

EUROPA DOMESTICS

Housekeepers, Nannies,
Elder Care From Around The World
Competent, Intelligent &
Thoroughly Screened
10 Overhill Road, Oakhurst, NJ
(732)493-0339

ANNOUNCEMENTS

BUY NEW JERSEY for \$379! The New Jer-
sey Press Association can place your 25-
word classified ad in over 150 NJ news-
papers throughout the state - a combined cir-
culation of over 2 million households. Call
Diane Trent at NJPA at 609-408-0600
extension. 24, e-mail drtrent@njpa.org or
visit www.njpa.org for more information
(Nationwide placement available).

ANNOUNCEMENTS

REACH OVER 1.5 million households! The
New Jersey Press Association can place
your 2x2 Display Ad in over 130 NJ weekly
newspapers for ONLY \$995. Call Diane
Trent at NJPA at 609-408-0600 extension
24 or e-mail drtrent@njpa.org for more infor-
mation. (Nationwide placement available).

PERSONALS

DIAL A BIBLE MESSAGE

READERS BEWARE

"Do Not Be Deceived"

I have found the Pope's religion and teach-
ings out of harmony with the Bible. "Cathol-
icism contradicts the word of God" Cathol-
icism teaches bishops, overseers, archbish-
ops and popes are forbidden to marry.
1Tim. 4:1-3

The Bible teaches that bishops, pastors, or
elders MUST be married men having a wife
and children, 1 Tim. 3:1-5. But SATAN has
distorted the Word of God from the begin-
ning until now. Please read Gen. 3:1-5;
2 Cor. 11:13-15; 2 Thess 2:1-12.

BASIC BIBLE STUDIES FREE.

If you have a Bible Question.
Please call 908-964-6356
Harry Persaud, Evangelist

MISCELLANEOUS

MISCELLANEOUS FOR SALE

AT NO cost to you! New power wheel-
chairs, scooters, hospital beds and diabetic
supplies. Call 1-800-843-9199 or 1-866-
242-4748 to see if you qualify. Located in
NJ.

BED-KING size mattress set w/warranty.
New in plastic. list \$796 sell \$250 732-259-
6690.

BEDROOM SET-sleigh bed, dresser/mirror,
chest, night stand. Brand new. Suggested
\$3000 sell \$975. 732-359-6690.

BEDROOM SET- 5 piece. New in box. List
\$1299 sacrifice \$565. 732-259-6690.

CONTEMPORARY BEIGE/black couch
with love seat \$500.00, coffee table \$35.00,
round kitchen table sits 4 \$125.00, square
kitchen table sits 4 \$50.00, refrigerator
\$125.00, 6 months old queen-size bed
\$200.00, 3 a/c units 1-8,000 btus and 2-
5,000 btus \$150.00, L-shaped computer
desk \$50.00. All items in excellent con-
dition. Call 908-245-5777.

ADVERTISING SALES

Worrall Community Newspapers is looking
for experienced and aggressive sales people
for outside and inside sales. Earning
potential commensurate with experience.
Call for appointment (908) 686-7700

A free press
is the strength behind democracy.

At Worrall community Newspapers, reporters
learn what it takes to become good reporters.
Why? Because reporting for one or more of our
weekly newspapers means becoming involved in
the communities we serve. From news stories to
features, from council coverage to police blotters,
from community events to the Board of
Education, reporters are the eyes and ears of all
of our readers.

Worrall Newspapers, which publishes 18 newspapers serving 26
towns, has openings for reporters in its Essex and Union County
regions. If you think you have what it takes to be a reporter, send
resume and clips to tom Canavan, P.O. Box 3109, Union, N.J. 07083,
or fax to (908) 686-4169.

Be part of a company whose mission is to preserve democracy.
Worrall Newspapers is an equal opportunity employer.

Curb appeal can help during the selling of your home

Real estate professionals know that a sale can be made or lost in seconds, based solely on curb appeal. Curb appeal is often the first, most powerful impression that your home will make on a buyer. Good curb appeal will make buyers react with emotion and imagination to your home, rather than thinking practically and seeking faults.

An investment of time, and very little money, will give your home the irresistible appeal it needs to sell before the buyer even walks through the front door. Here are Weichert's top ten must-do projects to ensure curb appeal for your home this spring.

10. Take down all holiday lights and decorations.
9. Keep Fido quietly in the back, or send him/her on a vacation with a pet-sitter.
8. Straighten the garage, and keep the garage door closed.
7. Make sure that exterior light

bulbs are new and bright.

6. Polish to a gleam all exterior light fixtures, mailbox, house number, kick plate, and door hardware.
5. Put away garbage cans, lawn equipment, tools, barbecue implements, older vehicles and parts.
4. Inspect and repair cracked walkways, foundation, steps, patios,

siding, shingles, gutters, as well as any peeling paint.

3. Clean windows, remove anything blocking them from inside or outside.
2. Prune tree limbs, cut back shrubs, clean and mow the lawn. Add a layer of mulch around shrubs and trees to make them look cared after.

1. And the top, most important thing to do to increase curb appeal for your home is to freshen-up the front door area. Apply a fresh coat of paint to the front door, sweep the stoop and walk, add a new welcome mat, and place potted yellow flowers here and there — yellow being the first color people notice and associate with joy.

Buy your home through your local bank

The whole process of applying for and getting a mortgage can be a bit intimidating, especially for first time home buyers. However, once you know what to expect, it becomes much easier. Your community bank is a great place to start. What better place to get a mortgage than one that is familiar with your community?

"Many people turn to their community bank when looking for a mortgage for a reason — it's usually your best bet," says Mercedes Pedrick, vice president of Mortgage Originations at Spencer Savings Bank. "Community banks have a vested interest in their communities. Therefore, they offer competitive mortgages in order to make sure they do business in their community. You'll also

receive better service from a bank with established roots in your community."

These tips will help speed up your approval process:

- Save three to six months of potential monthly housing expenses.

- Look for and correct inaccuracies on your credit report before applying for a mortgage.

- Bring two months of bank statements and two years of W2 forms when you apply.

While getting a mortgage does take some work, your community bank is ready to help you.

Listen to the advice of your loan officer and keep in mind that when it's all over you will be a homeowner.

Let's Ask Jill



The Service Oriented Realtor

By Jill Guzman

As in any walk of life, the dedicated professional prides himself on service. In the Real Estate world, staying side by side with a client is the major factor that leads to a smooth and happy closing.

Some of the key steps in Real Estate service include: pre qualifying a buyer, attending all inspections including municipal and engineering, and assisting the appraisal appointment, providing the appraiser with comparables in the surrounding area — doing the walk through prior to closing and attending the closing. Staying in touch with the buyer and seller even after closing to make certain all goals have been successfully achieved is prime.

The family oriented team of Jill Guzman Realty, Inc. prides itself on top of the line service and stays side by side providing a happy and well informed buyer and seller.

Thinking of buying or selling a property call
Jill Guzman Realty, Inc.

Our "Good Old Fashioned Service"
will win your heart!!!

Jill Guzman has achieved the ultimate distinction of being among the TOP 1% of more than (approx.) 7,040 Active Real Estate Professionals by units of listings sold in the year 2000!

JILL GUZMAN REALTY, INC.
76 ELMORA AVE., ELIZABETH
908-353-6611
FAX: 908-353-5080
www.JillGuzmanRealty.com

Thank you
Jill Guzman



Thanking Jill Guzman Realty, Inc.
Home Closed June 12, 2003

Dear Jill:

We'd been looking for a house for a few weeks with no luck. One Sunday, we looked at a house in Roselle. We weren't crazy about the house but we liked the neighborhood so we drove around and saw a house for sale. The sign in front said "Call Cecile Do Amaral, Guzman Realty." The next day we did and we scheduled an appointment to look at the house. Cecile met us on a Saturday in front of this big - really big, white Colonial. Cecile was polite, professional and friendly. She let us in the side door and - wow, look at those floors!!! The beautiful inlaid wood floors knocked us over. We were hooked. The rooms were big - the kitchen tile was gorgeous, new cabinets... By the time we made it up to the huge attic (you can hold square dances in here!!), we were on the line. "If we can stand up in the basement, we are buying this house." We could. And we did. Getting from the falling in love with the house to moving into it was a tough and loooooong journey. But Cecile helped us every step of the way. From our first meeting through closing she was our guide, confidante, shoulder to cry on, "Help us fit it!!", go to girl. When, on the night before closing, everything was falling apart, it was Cecile who kept us going, calmed us down and got us to the table. Thank you Cecile. Thank you Guzman Realty. We love our new home!!!!

Thank you., Kelly Masterson & Leslie Daniels

Jill Guzman Realty, Inc. R™
WE TAKE THE BITTERS OUT OF FIRST TIME BUYING AND SELLING!!!
"532 WEST 9TH AVENUE, WAS LISTED & SOLD BY CECILE DO AMARAL OF JILL GUZMAN REALTY, INC."
"OUR SUCCESS STORIES" ARE NEVER ENDING.
"LIST YOUR HOME WITH JILL GUZMAN REALTY, INC. AND BECOME ONE OF "OUR SUCCESS STORIES"
"OUR BEST REFERENCE IS YOUR NEIGHBOR"
WWW.JILLGUZMANREALTY.COM
NOW PROUDLY CELEBRATING OUR 14TH ANNIVERSARY!!!

JILL GUZMAN REALTY, INC.
"OUR BEST REFERENCE IS YOUR NEIGHBOR"
76 ELMORA AVENUE, ELIZABETH, NEW JERSEY 07202
908-353-6611

"The Friendship of Those We Serve is the Foundation of Our Progress"



Yolanda V. Bass, CRS, GRI
Broker Associate/Realtor

RE/MAX
Llewellyn

REAL ESTATE:
BUYING OR SELLING
CONTACT YOLANDA
I MAKE IT HAPPEN

When You Appreciate
The Difference...

NIAR-Bronze
Circle of Excellence Award 2002

99 NORTHFIELD AVENUE, WEST ORANGE
973-731-1200 ext. 14
email:yolandavbass@aol.com

Century 21
Picciuto Realty

1915 Morris Ave., Union
115 Miln St., Cranford

"TWO OFFICES TO SERVE YOU BETTER"



ROSELLE
\$239,000

Large well-kept expanded Cape, 4 bedrooms, 1.5 baths, New windows, bath, furnace and central air. 1-car garage, call today!!

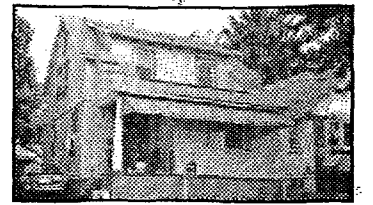

UNION
\$249,900

Nice 3 bedroom Colonial, 2 full baths, huge living room, formal dining room, den, kitchen. With breakfast nook, fin. basement, and more!

CALL CENTURY 21 PICCIUTO REALTY 908-272-8337
Or visit us on the web: www.century21picciuto.com

Each Office Independently Owned and Operated



CRANFORD

Business for sale, Irish store in downtown Cranford, good income, low rent, includes inventory, good exposure-call for details 908-276-7440. \$37,500



RE/MAX
Properties Unlimited
108 North Union Ave. Cranford
908-276-7440
Each Office Independently Owned and Operated

AUTOMOTIVE

AUTOMOTIVE

AUTO FOR SALE

DODGE GRAND Caravan 1999. White, 41,000 miles, \$9,600. Excellent condition. 908-277-1560.

EAGLE, TALON, 5 speed manual, 2 door hatchback, turbo, new clutch, Pirelli tires red, 123,000 miles, \$1700! Best Offer. 908-688-7737.

FORD EXPLORER 1993. 2 door Sport, 4x4. 93,000 miles, all power, stereo with CD. Good condition. \$2,600. 908-964-4918.

FORD MUSTANG, 1995, red, camel interior, 3.8Litre, 141,000 miles. All power, AC, ABS, dual airbags, AM/FM cassette, cruise, \$6,000. 973-632-6687

FORD TAURUS Wagon, 1991. Fully loaded, excellent condition, power brakes, power steering, garage kept, AC, AM/FM radio, 97K miles 973-762-4185.

HONDA ACCORD, 1991, Good Condition. 4-Door, Power Everything, Alarm, AM/FM radio. Asking \$2,300. Call 973-923-4043

JEEP CHEROKEE 1987, new motor, good running condition. \$750. 973-748-0305.

MAZDA 626 DX 1995. 114,000 miles, many new parts, highway miles, excellent condition. Asking \$3200. Please call Chris, 973-751-5536.

MERCURY COUGAR, 1999, V6, Auto, Fully Loaded with moon roof, Alloy rims, well maintained, 1 owner. 69K miles. \$7,000, 973-761-6031

AUTO FOR SALE

PONTIAC GRAND AM, 1998, 4-Door, jade green, 56K, \$5,895 or best offer. Contact Rosemary at 908-964-7241

SAVE MONEY! Read "Keep Your Hands Out of My Pocket" for tips on negotiating the best deal! Available at www.bn.com.

TOYOTA PREVIA LE 1992, -good condition/well maintained, 106,000 miles, captains chairs, all trac. All-wheel-drive, CD/AM/FM. Call 908-522-6622. \$4,300 (\$4,600 bluebook).

AUTOS WANTED

1-800-293-7490

DONATE A CAR!
TAX DEDUCTIBLE!
SUPPORT NJ ANIMAL RESCUE.
FREE IMMEDIATE PICKUP
- ANY CONDITION.
Donate@AutoSalvation.com

CAR DONATIONS-Choose your charity: United Way, MS, Epilepsy, Girl Scouts, Boy Scouts, Housing for Homeless, Children with Cancer, and more. * Free pick-up 1-888-395-3955

TRUCKS FOR SALE

TRAILERS-LARGE Selection. Office Trailers, Storage Trailers & Containers. Starting at \$425.00. Cal Now 1-800-392-6829.



Quick And Convenient!

Redesigned Maxima a true four-door predator

By Mark Maynard
Copley News Service

The 2004 Nissan Maxima is such a complete and formidable redesign that some automakers would have felt it necessary to change the car's name, too.

That's not necessary for Maxima because it never lost its reputation as a sports sedan, even though the competition became a lot tougher.

And now the styling matches the car's performance, says Kevin Lum, senior product planner at Nissan, who for the last few years has been immersed in the complete overhaul of Maxima.

This is the sixth generation of the car, but for the last couple of iterations the traditional body style made it more of a wolf in sheep's clothing. The new model is a "wolf in wolf's clothing," Lum likes to say.

The new sedan is larger in all exterior dimensions, and it has been moved up a notch in equipment and price.

It's a marketing move designed to distance the Maxima from its stablemate, the Altima, and other mainstream midsize four-doors, such as the Honda Accord, Toyota Camry or Ford Taurus.

Lum says it compares more closely with near-luxury midsize sedans, including the Acura TL, Audi A4 V-6 and even the Toyota Avalon. He left out the BMW 3-Series as a potential competitor, but he needn't be so modest.

Maxima might also appear to challenge Infiniti. Nissan's luxury division, but Infiniti is moving to rear- and all-wheel drive vehicles while Nissan remains largely front-drive, except for the 350Z and trucks.

The Maxima will be sold in two models with one engine and three transmissions, and prices will range from about \$27,490 for a base SE to \$29,400 for the SE. Both models can run about \$31,000 nicely trimmed.

Today's test car, an SE with the

The new sedan is larger in all exterior dimensions, and it has been moved up a notch in equipment and price.

Elite Package, had an as-tested price of \$33,890 and came with nearly every convenience imaginable, from a power rear shade to a heated steering wheel that also tilted and telescoped. It defined "entry-level luxury."

Built from the platform used for the new Quest minivan and Murano SUV, the Maxima has masculine styling that isn't a copy of any other car in the class. And it has a few tricks to lure the curious into the showroom.

Nissan is rethinking the shape of a car and how that space is used. The dashboard, for example, breaks from tradition with an island-like pod that is lower and easier to see over.

Instead of a big expanse of wasted space, the dashboard has become a function-enhancing art element. Switches and controls are close at hand for eyes-on-the-road control.

Visibility is uncompromised.

And remember when a sunroof was a big deal? Nissan has jumped-started the concept with a Skyview roof, a long vertical two-pane sunroof that doesn't open or tilt, but acts as a skylight to lighten even the back seat area.

The glass panels do not cut into headroom, 39.7 inches in front, and sliding shades block the sun as needed.

A traditional, power-operated sunroof is available and can be enjoyed without wind buffeting at in-town speeds.

Also unique is the four-seat Elite package that makes the back seat as comfortable as the front. Stretch out in chauffeur-driven style with 36.5 inches of leg room, which seems generous even with the front seats moved all the way back.

The five-speed automatic transmission with auto shift mode is made for enthusiastic driving. Even in standard drive, the driver-adaptive shift points are extremely intuitive to throttle input.

The transmission moves up or down a gear just as the driver begins to apply a little pedal pressure. There's a breathtaking launch when the throttle is nailed for double-down-shift acceleration, but it's completely controlled with just a light touch to the steering wheel.

The 12-inch disc brakes bring the Maxima smoothly back to Earth.

Nissan doesn't broadcast 0-60 mph times anymore, but Car and Driver magazine got a 6.3-second time. Fuel mileage is respectable at 20 miles per gallon around town and 28 on the highway.

The '04 Maxima is a killer sedan, a true four-door predator that runs as fast as it looks.

5 Star Shine saves the Navy

Copley News Service

When car-care-polish maker Glenn Canady started getting orders from the Navy, he assumed it was to help keep staff cars looking good.

"When I found out what they really had in mind I was floored — and very thrilled," he says.

Canady's firm, based in Rocky Mount, N.C., manufactures 5 Star Shine, a car-polishing system that sells for \$69.95 a bottle.

The real reason the Navy needed his product, he says, is to protect the Aegis Radar defense system.

It was Aegis-equipped destroyers that helped unseat the Taliban in Afghanistan, and the Aegis system is at the heart of guided missile destroyers. The polish apparently protects the nerve center of these and other vessels from the effects of salt water and harsh marine conditions.

He's not sure how it happened, but he expects there was a problem keeping the Aegis equipment clean, because of the salt water and the amount of exhaust generated by ships.

"My hunch is that someone pretty high up in the Navy was a 5 Star customer who knew what the product could do for a car and that this person said, 'Hey, I've got an idea! The rest is history.'"

His 5 Star Shine uses acrylic elements to help seal paint from the elements. The product is guaranteed to last five years on a new car and three years on a used car with good paint.

**Get The Facts...
And Get In The
Classifieds!**

It's the easiest way to reach thousands of potential buyers every week. Thousands of items on sale all the time. Get the facts-call

1-800-564-8911
Worrall
Newspapers

Final SUMMER 0% APR FINANCING UP TO 60 MOS. SELL-OFF!

\$4000 UP TO REBATES! **OVER 400 VEHICLES MUST GO NOW!**

TERMINATE YOUR LEASE 7 MONTHS EARLY!

OUR ADS ARE LEGITIMATE!

- You May Also Qualify For Additional Savings:
- COLLEGE GRADS **\$400 REBATE**
 - OLDSMOBILE LOYALTY **\$1000 REBATE**
 - GM LOYALTY **\$1000 REBATE**
 - CONQUEST DISCOUNT **\$500**
 - MILITARY RETIREES & CURRENT MILITARY **\$750 REBATE**
- See dealer for details.
If you want a legitimate deal at the lowest possible price, come to Multi. Bring in other dealer's deceptive ads and we'll prove they can't deliver before or after the sale!



BRAND NEW 2003 CHEVY AVALANCHE

Vortec 5300, V8, auto trans, pwr str/bk/wind/locks, AIR, AM/FM stereo 6 disc CD chngr, Bose premium audio, tilt, cruise, r def, cloth bckts, trailering pkg, Z66 on-road susp, frnt high back bckt seats, running boards, asst steps, lock whl diff, STK #B1552, VIN #3G340930, MSRP \$35,760. 48 mo closed end lease w/12,000 mi/yr; 20c thereafter. \$2214 cust. cash, \$339 1st mo. pymnt, \$4000 GM Rebate used as cap cost reduction = \$2553 due at signing. Ttl pymts \$16,272 Ttl cost \$18,486 Purch. opt. at lease end \$13,159. Buy price incl. \$4000 GM rebate if qual.

LEASE FOR ONLY **\$339** PER MONTH 48 MOS.
BUY FOR ONLY... **\$28,156**

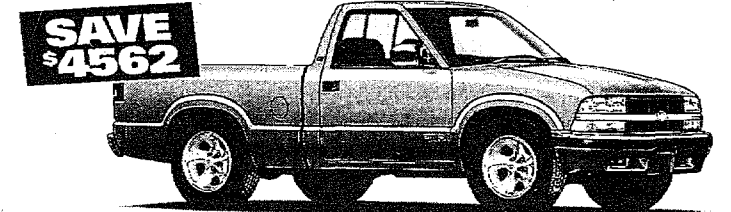

BRAND NEW 2003 CHEVY S10 FLEETSIDE PICKUP 4x2

V6, 4300 Vortec, auto trans w/OD, pwr str/bk, AIR, AM/FM stereo cass, lock rr diff, tach, bw tire, STK #B8274, VIN #38143194, MSRP \$17,290. 48 mo GM Smart Buy Finance w/12,000 mi/yr, 20c thereafter. \$401 cust. cash, \$168 1st mo. pymnt, & \$1000 Smart Buy GM Rebate used as cust. cash = \$569 due at signing. Opt. balloon pymnt at end of term: \$7261. Ttl pymts \$9306 Ttl cost incl. opt balloon pymnt \$16,567 Buy price incl. \$4000 GM rebate if qual.

SMART BUY FINANCE **\$198** PER MONTH 48 MOS.
BUY FOR ONLY... **\$12,728**

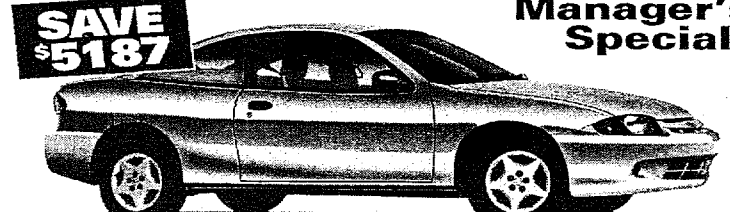

BRAND NEW 2003 CHEVY CAVALIER COUPE

4 cyl, auto trans, pwr str/4 whl ABS, AIR, AM/FM stereo CD, inter wip, tilt, r def, frnt/rr flr mats, b/s mldgs, dual airbags, STK #B9100, VIN #37193731, MSRP \$16,185. Buy price incl. \$3500 GM rebate & \$500 GM Bonus Cash if qual.

\$10,998
BUY FOR ONLY...



BRAND NEW 2003 CHEVY Malibu SEDAN

V6, auto trans, pwr str/bk, AIR, AM/FM stereo cass, tilt, cruise, r def, dual airbags, STK #B1589, VIN #3M691125, MSRP \$18,645. 48 mo GM Smart Buy Finance w/12,000 mi/yr, 20c thereafter. \$506 cust. cash, \$189 1st mo. pymnt, \$1500 Smart Buy GM Rebate used as cust. cash & \$500 GM Bonus Rebate = \$695 due at signing. Opt. balloon pymnt at end of term: \$7458. Ttl pymts \$9883 Ttl cost incl. opt balloon pymnt \$15,341. Buy price incl. \$3000 GM rebate if qual & \$500 GM Bonus Cash.

SMART BUY FINANCE **\$189** PER MONTH 48 MOS.
BUY FOR ONLY... **\$13,983**

EXTRA DISCOUNTS FOR CURRENT GMAC LESSEES & AARP MEMBERS

Now Shop Us On The Web
www.multichevrolet.com
24 Hours A Day!

multi CHEVROLET

CHEVY WE'LL BE THERE

2675 ROUTE 22 W. • UNION • 908-686-2800

*Prices incl. all costs to be paid by the consumer except lic., reg. & taxes. Prices valid from 72 hrs. of publication. All payments based on primary lender approval. GM & Lease programs subject to change without notice. Call dealer for updates. **on select models if qual. Subject to primary lending source approval. Rebate in lieu of financing. *Must be current GMAC Lessee. Lease must end between July 1, 2003 and February 29, 2004. †Severity of credit may affect down payment and choice of vehicle. Bankruptcies must be discharged. See dealer for details. Vehicles subject to prior sale and programs subject to change due to advertising deadline.

SUBARU DRIVEN BY WHAT'S INSIDE™

Make the Switch to Hillside Automall and get up to a **\$1000 Gift Certificate** to a local retailer with every test drive*

Surf Your Way To A New Subaru ONLINE!
We'll Even E-Mail You A Quote!



New 2004 Subaru Forester X AWD
SUV, 5-Speed Manual Transmission, 4-Cylinder, Pwr. Anti-Lock Brakes/Steering/Windows/Locks, Air, Cruise, Keyless Entry, CD Player, Roof Rack, VIN #4G704172, STK #S14504, MSRP: \$21,781, Dealer Discount: \$1786.
Buy For **\$19,995**
SAVE \$1786 OFF MSRP



New 2004 Subaru Impreza WRX Wagon AWD
5-Speed Manual Transmission, 4-Cylinder Turbo, Pwr Brakes/Steering/Windows/Locks, Air, Dual Air Bags, Tilt, Cruise, Alloy Wheels, Tinted Glass, Security System, Keyless Entry, AM/FM Stereo Cassette, 6 CD Changer, Roof Rack, VIN #4G300874, STK #S10204, MSRP: \$25,468, Dealer Discount: \$2474.
Buy For **\$22,995**
SAVE \$2474 OFF MSRP



New 2004 Subaru Forester XT AWD
SUV, Automatic Transmission, 4-Cylinder Turbo, Pwr. Anti-Lock Brakes/Steering/Windows/Locks, Air, Cruise, Keyless Entry, 6 CD Changer/Player, Roof Rack, Heated Seats/Mirrors, VIN #4H704047, STK #S12404, MSRP: \$27,572, Dealer Discount: \$3077.
Buy For **\$24,495**
SAVE \$3077 OFF MSRP

• Bad Credit • Bankruptcy • No Credit • Repossessions • Collections
We Can Help!!!

We Have Many Financing Sources That Can Get You **APPROVED!**

For A Confidential Consultation Call Mr. Lee At **1-866-66-OK-Cars** (1-866-666-5227)

We're Open Mon. thru Thurs 9-9PM, Fri. 9-7PM Saturday 9-6PM

Drive A Little, Save A Lot...

Hillside Route 22 East Automall

Call Toll Free 1-866-6-HILLSIDE • hillsideautomall.com (1-866-644-5574)

Exit 140 Union Toll
Rt. 22 N
Westbound
HILLSIDE AUTOMALL
Garden State Parkway
NJ Turnpike Exit 14
Newark Airport
Rt. 78
Rts. 1&9

Prices Include All Costs To Be Paid By Consumer Except Lic., Reg. & Taxes. All Cars Sold Cosmetically "As Is". *Certificates Valued At Up To \$1000 For Various Local Retailers Will Be Raffle Off On Oct. 1st At Hillside Automall. No Purchase Necessary. Entry With Every Test Drive. This Ad Supersedes All Other Previous Ads. All Advertised Specials In Lieu of Rebates and Incentives. Not Responsible for Typographical Errors. See Dealer For Details.