

UNION COUNTY LOCALSOURCE

THURSDAY, MARCH 21, 2013

UNIONNEWSDAILY.COM

VOL. 96 NO. 11

50 CENTS

'Jailhouse blues' no more?

Union County's warden discusses fixing 'the system'

By Cheryl Hehl
Staff Writer

Certainly Union County Jail Director Brian Riordan knew he had a big job ahead of him when he came aboard in 2008. But this former Riker's Island warden is no stranger to hard work. Nor is he to understanding that getting back to basics often is the answer to solving problems at a correctional facility.

Over the last six years his efforts, the expertise of consulting firm Luminosity and a staff that had to be guided "back to basics," enabled the problem-plagued county facility to make a turn back in the right direction. Still, there are miles to go and this correctional

facility director would be the first to admit it.

In 2008 the county jail had "an air of disfunction," Riordan said last week in an interview with *LocalSource*. Without hesitating the director of the county jail that houses close to a thousand inmates admitted that jail employees previously were lax at their jobs and prisoners took advantage of that situation.

At the end of 2007 county officials knew something had to give at the jail after two prisoners made a daring jail break right under the noses of correctional officers who were supposed to be guarding the facility.

See **WARDEN**, Page 6

Mayor wants to know the 'timeline' on turf field

By Cheryl Hehl
Staff Writer

SPRINGFIELD — Mayor David Amlen thinks a lot has not come to the surface about the land swap deal between the township and school board.

The subject of contention is the nine-acre property near the intersection of Tree Top Drive and Skylark Road the school board agreed was a good swap if the township helped them get the turf field they desperately wanted and needed.

In order to delve deeper into exactly what took place last year when former mayor Ziad Shehady negotiated a deal with the school board to bond \$3.2 million to fund a turf field in exchange for the 9.2-acre plot of public land owned by the school board, Amlen set up an ad hoc committee to investigate the entire timeline. The \$3.2 million bonding, however, was passed unanimously by the township committee, which included Amlen.

Specifically, the mayor wanted to know why the contamination was not revealed before the governing body bonded millions for the school board, and ended up with nothing in return. The land, Amlen said, contains asphalt road remnants and other contaminants dumped by contractors and builders over the years. But even after the school district cleans the site, any profit will likely be just a drop in the bucket to offset the \$3.2 million of bonding.

The cost to clean up the property will be several hundred thousand dollars, Amlen said, adding that once it is cleaned up the land will only be able to be used as open space and not have any real market value. Right now the school district is in the early

See **MAYOR**, Page 2



Photo By David VanDeventer

HAPPY ST. PATRICK'S DAY! —The Union County St. Patrick's Day Parade marched through Union Center on Saturday, March 16, with thousands of onlookers enjoying the festivities. More parade photos inside.

Jaygil Landscaping
Masonry & Paving

"Expect the Best, Get the Best"



GUARANTEED CALL BACK
WITHIN 24 HOURS!

- All types of masonry/concrete/brick work
- Asphalt/Belgium block
- Tree service and fence installations
- Drainage/excavating... AND MORE!

Fully Insured Free Estimates

908-967-2787

**Weekly
Lawn
Maintenance
Starting at
\$99 a month**

Mayor wants answers on 'contaminated' land swap

(Continued from Page 1)

stage of cleaning the land.

"What I want to know is when the board of education knew about the contamination," the mayor said Tuesday, adding that while he is certain Shehady knew long before he told the governing body, actually proving this could be difficult. But he is going to try.

"There is a timeline. A professional engineer was hired to look into this and they provided a report to the school board. We want to know what was delivered, when it was delivered, who it was delivered to and who it was shared with," Amlen said.

"With everything that is going on there is a gap between the bond being introduced in February 2012 and all the testing going on and what they knew and what they didn't know," the mayor added.

According to the school board and Shehady, it was not until November that Penonni Associates, the engineering firm hired by the school district, issued a report about the contamination.

In fact, Shehady has maintained that he never heard about the report until Nov. 16. Amlen, though, felt he knew prior to the election, or perhaps even in the summer since the engineering firm was working on the testing for several months.

"I don't think there was any overt wrongdoing, not that I'm aware of, but Shehady has been on the attack over this and it's time to get to the bottom of the entire issue," the mayor said, adding that the township could not hold anyone legally liable even if it was discovered that Shehady and the school board knew about the contamination.

Still, he feels that if the contamination was covered up until after the election last year, "people need to know."

"Residents are mad about this and they are asking a lot of questions," Amlen said.

The ad hoc committee, made up by Margaret Bandrowski and David Barnett, two members of the Township Committee who were not on the governing body last year, will appoint one member of the public to join them in the investigation into the timeline.

Amlen said it would be better if the member of the public was someone the Republicans agreed with so the investigation was fair.

According to Amlen, Shehady has been fighting Amlen's appointing of the special committee, maintaining the mayor does not have the authority to do so. The mayor disagreed, pointing out that as mayor he is the chairman of the Township Committee and can appoint a special committee if he sees fit.

Shehady, who did not return phone calls to *LocalSource*, said in other media interviews that he had no objection to an investigation if it was independent, impartial, unbiased and by a neutral party. However, because both Bandrowski and Barnett campaigned against a turf field at the high school, he feels they are not objective in this particular matter.

In February when *LocalSource* revealed that Springfield came out on the short end of the stick when it came to the land swap, it was also reported that the township backed off the deal. After seeing the engineering test results, officials decided the school board should pay to remediate the land, sell it and give the township any profit that is generated from the sale to offset the \$3.2 million bond for the turf field.

Amlen estimated that after the property is remediated, the land should sell for somewhere around \$200,000 to \$300,000. This is not the \$1 million Shehady promised residents last year, but something, at least, towards the millions the township bonded in good faith.



File Photo

Mayor David Amlen has formed an ad hoc committee to investigate the timeline leading up to the discovery of contamination on a 9.2 acre parcel of land swapped to the township in exchange for bonding of a new turf field. The bonding for the field was passed unanimously amidst great pressure from the community, including young athletes holding signs up at meeting. Former mayor and current committeeman Ziad Shehady believes the mayor does not have the authority to create such a committee.

Bayonne Bridge Builders, Joint Venture INVITATION TO BID

Bayonne Bridge Builders, Joint Venture is soliciting cost proposals from qualified Minority and Women Business Enterprises certified with the Port Authority of New York and New Jersey (PANYNJ) for the Bayonne Bridge Replacement of Main Span Roadway and Approach Structures. Contract No. AKB-264.039. Bid Date: 4/15/2013. Participation Goals: MBE/WBE 10% and LBE Combined. The PANYNJ seeks business opportunities for Local Business Enterprises (LBEs) located in any of the following counties: Richmond, NY, Hudson, NJ, Essex, NJ and Union, NJ. PANYNJ Vendor Registration - <https://paprocure.com/savvi.asp>. In order to review plans and specifications you must fill out Exhibit A, review Page 7 of Information for Bidders on Website Posting and Destruction and Security Handbook as referenced in the BBB NDA. Once we have received your signed Exhibit A you will be given access to the Bayonne Bridge Builders, Joint Venture FTP site. Please contact Colleen Connors- Casenta- Purchasing Department, at cconnors@schiaivone.net or Nicole Maiello at nmaiello@schiaivone.net with questions. Bayonne Bridge Builder, Joint Venture is an equal opportunity employer/contractor.

305971

Stuyvesant HAIRCUTTING



Quality Hair Cuts At
Affordable Prices

SENIOR CITIZEN SPECIAL \$10⁰⁰

Mon., Tues., Wed., Thurs., Fri.

OPEN MON. thru SAT.
1654 STUYVESANT AVE. • UNION
908-851-2813

305971

TAKE THE AARP DRIVER SAFETY CLASSROOM COURSE AND YOU COULD SAVE MONEY ON YOUR CAR INSURANCE!

Learn defensive driving techniques and proven strategies that keep you safe while on the road. Plus, there are no tests to pass! Just sign up and learn.

Classroom Course
\$12 AARP members | \$14 non-members

To Find A Course Near You:
Call 1-866-955-6301 or
visit www.aarp.org/driving36



TOYOTA This program is supported by a generous grant from Toyota to AARP Foundation.

*Upon completion you may be eligible to receive an auto insurance discount. Other restrictions may apply. Consult your agent for details.

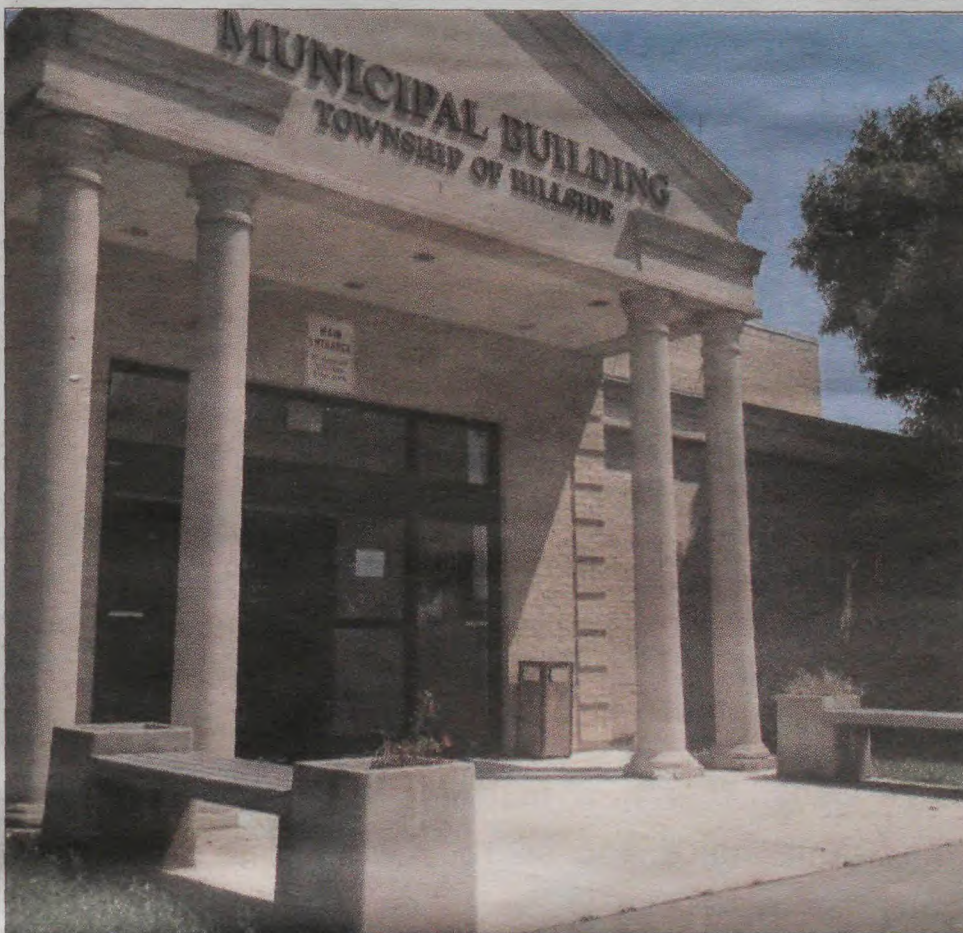

File Photo

An ethics complaint has been filed against the Hillside School District's superintendent, Frank Deo, saying he should not be allowed to serve as both superintendent and as an elected local council member.

Ethics complaint claims Deo can't serve in dual roles

By Cheryl Hehl
Staff Writer

HILLSIDE — Hillside resident and county Democratic chair Charlotte DeFilippo filed a school ethics complaint against the superintendent of schools last week, saying it is a conflict for him to serve as a local council member at the same time.

The school ethics commission complaint, obtained by *LocalSource*, maintained there are conflicts of interest involved that could impact the financial condition of the school district and township.

"A superintendent of schools must make decisions and recommendations about the school budget based upon the education needs of the students without the conflicting concern that a proposal to raise taxes could negatively affect his re-election to or public perception of the council," the complaint charged.

Schools Superintendent Frank Deo, a longtime member of the school district who previously served as a teacher, school social worker, principal and director of special services, was hit with the ethics complaint last week by DeFilippo, Democratic political powerhouse and Hillside resident.

Last week when reached for comment, DeFilippo was not interested in discussing

whether the school ethics complaint had anything to do with the fact that Deo, a former Democratic party member, switched allegiance to Mayor Joe Menza and is up for re-election.

"I've known Frank all my life and I have nothing against him," she said, adding that she was "really upset that Frank is being held hostage by the mayor."

"The bottom line is that you can't serve two masters at the same time," DeFilippo said.

Deo, on the other hand, steered clear of waging a political battle with the Democratic chair.

"I'm surprised the complaint was filed now since I received attorney advice that there was no conflict when I was appointed as superintendent of schools in March 2012," the superintendent said when asked Friday about the matter.

Deo declined to speculate on why DeFilippo decided to file the complaint at this point in time, a year after he was appointed superintendent. However, Deo's term as a Hillside council member is up this year, which means the seat is up for grabs.

Deo did not say whether he is running for re-election or not, but was willing to explain his view of the

See **DEFILIPPO**, Page 12

Hehl wins first place award for investigative journalism

New Jersey Press Association, which includes both daily and weekly newspaper groups, announced the results of their annual statewide 2012 Better Newspaper contest recently.

Worrall Community Newspapers, the company that publishes the weekly newspaper *Union County LocalSource*, as well as papers in Essex County, announced that *LocalSource* staff writer and reporter Cheryl Hehl captured two awards in investigative reporting and first amendment categories.

Hehl, a reporter for 24 years, earned a first place state award in the investigative reporting category for her comprehensive in depth look into the "High price of public safety" in Union County.

The investigative article, which took several months to complete, analyzed and compared what local towns and other counties pay their police officers.

Using the Open Public Records Act, Hehl obtained the statistics used in the countywide article which explained why New Jersey police officers are some of the highest paid in the nation. The article also compared these salaries to officers in other counties.

This is the first time NJPA included the investigative reporting category in the weekly division contest, which was judged by an out of state press association.

Hehl also picked up a second place award in the First Amendment category, winning for a Cranford article that revealed how much the township actually spent in legal bills fighting a builders remedy lawsuit.

Hehl, who began her journalism career in 1989 at a weekly newspaper, has been the recipient of 23 previous NJPA awards, winning in a variety of categories including responsible journalism, first amendment, public service, education, business and column writing.

She also received the statewide Rutgers Journalism Award for Distinguished Business and Financial Reporting of New Jersey Issues in 1999 for an article that exposed the actual financial costs taxpayers were bearing for a redevelopment project in Cranford.



Photo Courtesy of Ralph Bernardo

PARTY TIME — Clark Seniors celebrated St Patrick's Day a little early with a corned beef lunch and a game of Bingo at Clark Recreation Center. Director Phyllis Cupo coordinated the donated food, desserts and entertainment.

Warden discusses jail improvements

(Continued from Page 1)

What followed was a shakeup that saw director Frank Crose removed from his post and former New Jersey State Prison Warden Gary Hilton brought in to take over the helm and overhaul the facility. Crose's assistant, James Dougherty, was also pushed out of his \$113,303 a year job to make room for Hilton's company, Paige Plus, a correctional service and consulting company, who took over until a permanent director could be found. But the task ahead was not an easy one. And that is when Riordan came in to provide correctional facility leadership that only a former Riker's Island warden could provide.

Few understood how two prisoners managed to spend weeks boring through cement walls, break free, leap over 30-feet of razor wire and make an escape. But past problems at the jail were evidence that the inmates were running the jail, not correctional officers, and Riordan faced an uphill battle.

In 2008, a corrections officer, maintenance worker and four inmates were indicted for running a contraband ring that involved smuggling cigarettes, loose tobacco and cell phones to inmates. The 19-month indictment came just three months after the dramatic escape of the two previous inmates.

In June 2009 there was another incident when an inmate stabbed a corrections officer in the neck with a sharpened pencil. Two corrections officers were injured during that uprising. In August of that same year the county jail was put on lockdown following brawls between inmates which caused a near riot.

A month later, a 41-year-old corrections officer with 16 years seniority fatally shot himself with a handgun inside his vehicle parked down the street from the county jail.

In 2010, an inmate bolted from the county jail while taking out the trash, but he ended up being caught and doing another three years. In March of the same year another correctional officer was found not guilty of breaking an inmates jaw.

In January 2012, two county correctional officers were under investigation after a pair of inmates escaped from a jail cell Thanksgiving night and roamed freely throughout the detention area while chatting with other prisoners. Jail security cameras captured the incident and two officers were accused of sleeping on the job.

Riordan is aware of the downside of the correctional system he oversees and openly discussed the problems he faces as director.

"It is a battle against complacency," he said, adding that his job for the last six years has been to retrain correctional officers.

"I tell them they have to change it up. Prisoners watch what they do. They know that at 10 p.m. correctional officers will get up, go up the hall, turn right and make rounds," said Riordan. "They can't do things the same way all the time. I tell them walk upstairs instead of downstairs, don't create a habit that prisoners can rely on."

"We had to rebuild and reinvigorate our staff so they were aware that general vigilance is important, critical," the director said.

Riordan explained that "getting back to the basics" by being "observant, vigilant and consistent" was one of the



File Photo

The Union County Jail has had its fair share of problems in the last few years, but the new warden, in place since 2009, has taken significant step to correct the problems.

ways to improve things. Still, as director, he said he cannot discount the impact being in a correctional facility has on prisoners.

"The reality is some of these men and women will never enter society again, while others are in here for lighter offenses, will serve their time, go home and never break the law again," Riordan said.

Part of the equation, he explained, is getting prisoners through "the system," and much of that is out of Riordan's hands. That is where the consulting firm Luminosity came in to help this director move prisoners through a system that is notorious for moving slowly.

"We're a piece of the puzzle," the director said, adding it was immediately apparent to him six years ago it was taking longer to process inmates through the court system.

Finding a solution to that problem, though, was not easy. In 2011 when Luminosity entered the picture to provide a closer look at why there were high overtime costs, a growing inmate population and problems with moving prisoners through the judicial system.

So the county paid the consulting firm \$158,000 to use a computer software program that analyzed exactly where the problems were so prisoners could move faster through "the system."

Luminosity found that while the numbers of prisoners sent to the jail had dropped by 23 percent since 2005, the

daily population numbers remained about the same. This, Riordan explained, was in part due to the fact that the average length of stay increased from 46 days in 2005 to more than 55 days in 2010. That, he added, had to be addressed.

Riordan said a number of factors play into how long the average inmate stays at the county jail, including court backlogs, judge shortages and high bail amounts.

Luminosity's goal was to identify opportunities to improve efficiency at the jail and find effective strategies to reduce unnecessary detention while maintaining public safety and the integrity of the judicial system; a large order for a county correctional facility with close to 1,000 prisoners on an average day.

Riordan has nothing but praise for Luminosity, who spent 2012 working with his staff and officials to figure out how to solve this problem.

One of the key components of this effort was JPAW, or Jail Population Analysis Wizzard. This program took all prisoner data and compartmentalized it so officials could understand what the slowup was and how to resolve it.

"What JPAW did was paint a picture and tell us how many inmates were in jail and for what offense," said the director, noting that with this information they were able to get on top of why prisoners were spending so much time at the county jail.

Continued on next page

Union County LocalSource is published and mailed to the homes of subscribers every Thursday by Worrall Community Newspapers, an independent, family owned newspaper company. To report a breaking news story, call 908-686-7700 and ask for our editorial department. We accept news releases and opinion pieces by email. Our email address is editorial@thelocalsource.com. Email must be received by 5 p.m. Friday to be considered for publication the following Thursday.

Union County LocalSource

1291 Stuyvesant Avenue

Union, NJ 07083

Phone: 908-686-7700 Fax: 908-686-4169

www.UnionNewsDaily.com

Union County LocalSource (USPS 648-480) is published weekly by Worrall Community Newspapers, Inc., 1291 Stuyvesant Avenue, Union, N.J. 07083. Mail subscriptions \$20.00 per year \$38 for two years in Union County, 50 cents per copy non-refundable. College and out-of-state subscriptions are available. Subscribe by calling 908-686-7700. Periodicals postage paid at Union, NJ and additional offices. POSTMASTER: Send address changes to Union County LocalSource P.O. Box 1596, Union, N.J. 07083-1596.

'The thing is every prisoner case is different. We will have someone come in who fails to pay a traffic fine and a warrant went out for their arrest, another for not paying child support and then, of course, there are those inmates here for more serious offenses such as murder or kidnapping.'

— Brian Riordan

(Continued from previous page)

"The thing is every prisoner case is different. We will have someone come in who fails to pay a traffic fine and a warrant went out for their arrest, another for not paying child support and then, of course, there are those inmates here for more serious offenses such as murder or kidnapping," Riordan said.

In 2005, 8,726 prisoners came through the jail. Of that number, some went home and others stayed for years. That number went down in 2011 to 6,169, but the average daily population of 1,017 stayed about the same as it was in 2005. That alone set off a warning bell for Riordan.

"You would hope that the average daily population would have dropped if the annual number dropped, but it didn't," Riordan explained.

"Part of the equation is a lack of judges because you need men and women in robes to reduce the caseload," he said, adding that while every prisoner has a destination, each one has to work their way through the criminal justice system.

How fast that process goes for each prisoner depends on a host of variables.

Luminosity's computerized information helped Riordan and other officials prioritize exactly how to best utilize the judicial system so prisoners did not stagnate in jail longer than necessary.

"It doesn't help me as much as it helps the courts," he said, explaining that if there are ten judges available to hear cases, Luminosity was able to help figure out the best way to utilize these judges in the most efficient manner.

"Do I send three murder cases to court that might take months to complete or do I allow 30 defendants with lesser charges to have their cases heard?" he asked, adding that with the information Luminosity provided they now know what prisoner is at the county jail on what charges, how long they have been there and how to best move them through the system.

"Luminosity gave us the capacity to see all this," Riordan said, adding that this enabled them to put together a Criminal Justice Coordinating Committee.

The CJCC involves "all the stakeholders," the director explained, including prosecutor office staff, judges and jail officials.

"Since we started sharing data the number of average daily prisoners dropped from 1,117 in 2011 to 898 in 2012," Riordan said, but he noted that considering the needs of prisoners and their families should always be a part of the picture.

"I'm working diligently to bring a video component to the jail which will enable the families of prisoners to interact with their loved ones right from their homes," Riordan said, explaining this would eliminate family members and their children from standing outside waiting for visiting hours.

"This would let them interact more with their families, which would be beneficial," he added.

The cost of such a venture would run \$6 for 20 minutes but while this feature is similar to "Skype," Riordan explained that families of prisoners would have to be "vetted," or cleared, in order to use this type of interaction.

Certainly such a venture would require equipment, but the director said there is revenue to support bringing this type

of technology to the jail.

With 20 years experience in the criminal justice system, Riordan is a professional who knows "the system." But he is not so jaded by the environment of a correctional facility that he forgets he plays a pivotal role on the criminal justice ladder.

"There are very few jobs in the world that you have more influence on a large number of people," he said.

"You're only as good as your last performance," Riordan said, adding that not a day goes by that he forgets this important component to being the director of a correctional facility.

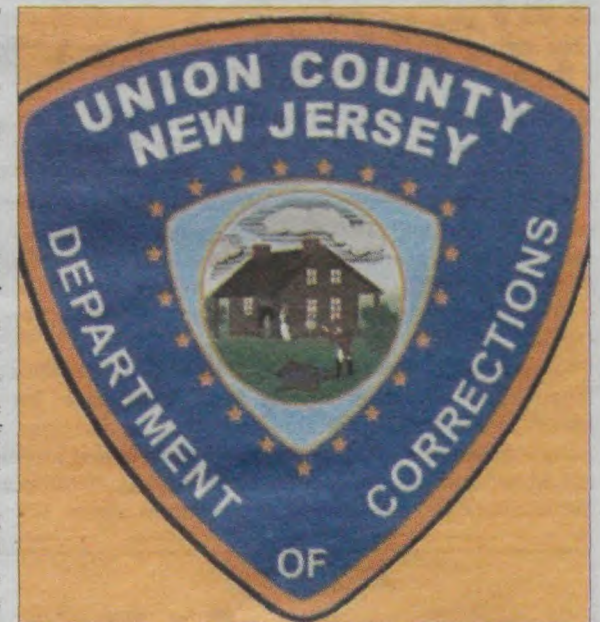

afrcc.com

afr
CLEARANCE CENTER

Save more because it's
been rented before.

**MAD MARCH
MARKDOWNS**

• SOFAS • LOVESEATS • CHAIRS • ENTERTAINMENT CENTERS • OCCASIONAL TABLES
• OFFICE FURNITURE • BEDROOMS • DINETTES • & MORE!

FRIDAY, MARCH 22ND THRU MONDAY, MARCH 25TH



AFR FURNITURE CLEARANCE CENTERS - SAVE UP TO 70% OFF REGULAR RETAIL PRICES EVERYDAY!

afr
CLEARANCE CENTER

DELIVERY &
LAY-A-WAY AVAILABLE

SECAUCUS, NJ • 201.974.3700

30 Enterprise Ave. N — (Next to Calvin Klein)

Mon - Wed 10 a.m. to 6 p.m. • Thurs & Fri 10 a.m. - 8 p.m.

• Sat 10 a.m. - 6 p.m. • Sunday 12 to 5 p.m.

Like us on Facebook at
AFR Clearance Center



*MSRP/suggested retail. Delivery Available. Offers/promotions cannot be combined. Previously rented furniture and floor sample merchandise. Photos for advertising purpose only.

**4 DAY SALE!
MAKE A SHOT & SAVE MORE!**



Assorted
TV Stands
STARTING AT \$10

25" and 27"
Televisions
STARTING AT \$19

Assorted Styles
Area Rugs
STARTING AT \$29

Assorted Styles
Sleeper Sofas
STARTING AT \$159

**MAKE A BASKET & WIN
30% OFF!
EACH BASKET MADE**

We've set up a basket in our store,
so you can take one shot from a recliner.
Make a basket and win 30% off any item you choose.
CANNOT BE COMBINED WITH OTHER OFFERS OR DISCOUNTS.

**ALL OFFICE FURNITURE
REDUCED DRASTICALLY**



SPRINGFIELD LIBRARY

Library awarded Muslim book, film and resource collection

Springfield Free Public Library, 66 Mountain Ave., Springfield, has been recently awarded the Muslim Journeys Bookshelf, a collection of books, films, and other resources that will introduce the American public to the complex history and culture of Muslims in the United States and around the world. The library received 25 books, 3 films, and access for one year to Oxford Islamic Studies Online.

Developed by the National Endowment for the Humanities and the American Library Association, based on the advice of scholars, librarians, and other public programming experts, the Muslim Journeys Bookshelf is intended to address both the need and desire of the American public for trustworthy and accessible resources about Muslim

beliefs and practices and the cultural heritage associated with Islamic civilizations.

For additional information, call 973-376-4930.

Friends seeking jewelry donations

Jewelry donations are being sought by the Friends of the Springfield Free Public Library for its annual Vintage Jewelry Sale in the fall. Watches and costume jewelry are welcome. Donations may be brought to the circulation desk throughout the year. Also accepted all year long are donations of recent, popular magazines and paperback books, except romances. These items are set out for sale in the lobby throughout the year.

Money raised by the Friends helps the library fund various programs, materials, and services. The Library is located at 66 Mountain Ave. in Springfield.

Library offers 'Visions Within'

"Visions Within," an exhibition of paintings by Boltaire V. Cruz will opens at the Donald B. Palmer Museum, in Springfield Free Public Library, 66 Mountain Ave., Springfield, on Thursday, March 28 from 6 to 8:30 p.m. The show will be a collection of acrylic and oil paintings of women. The exhibit will be open Monday, Wednesday and Thursday from 10 a.m. to 8:30 p.m.; Tuesday, Friday and Saturday from 10 a.m. to 4:30 p.m.; and Sunday from 1 to 4:30 p.m. For information call 973-376-4930.

Library to pay tribute to Les Paul

Tom Doyle and Sandy Cory present a musical tribute to Les Paul and Mary Ford on Sunday, April 7, at 2 p.m. in Springfield Free Public Library, 66 Mountain Avenue, Springfield.



Weichert®

Real Estate
Mortgages
Closing Services
Insurance

Call your local
Weichert Office

Every Weichert
Home Comes with
a New Mortgage
so You Can Buy It.*

 LAWANDA SEARS  HILLSIDE \$225,000 <i>Move In Condition</i> Livingroom, Formal Dining Room, Upgraded Kitchen, Office, 2nd Floor 3 bedrooms, 1 1/2 Baths, Full Basement Finished, Theatre Room, 1 car Garage, Driveway for two cars, Back yard landscape. Move in condition. WebID: 048013234	 CLINT MITCHELL  EAST ORANGE \$199,000 <i>Come and See</i> Lovely 5 bedroom colonial, 3 full baths, renovated 2007. WebID: 048013242	 JEANETTE BRYANT  UNION \$339,900 <i>New Luxury Townhomes</i> Stainless steel kitchen, hardwood floors Living/Dining Room. WebID: 048800226	 CRYSTAL WIGGINS  EAST ORANGE \$163,000 <i>Multi Family</i> Huge 2 Family w/bonus apt on 3rd flr. Finished bsmt with 1/2 bath. Must see to appreciate. WebID: 048013151
 MARTIN JEPSON  UNION \$345,800 <i>Step Into Luxury</i> Renovated Col. Spacious Rooms. 3BR/1.2BA, LgFamRm, SunRm, RecRm, LR Flplc & Oversized Garage. WebID: 048013236	 CRYSTAL WIGGINS  UNION \$355,000 <i>Pristine Elegance</i> Lovely 3BR, 2.5BA split in cul-de-sac w/open floor plan, MBR w/private bath & many updates. WebID: 048013239	 ELSA RICARDO  UNION \$279,900 <i>Exceptional, Expanded Cape</i> Expanded has so much to offer with 3 bedrooms and 2 full baths is only the beginning. WebID: 048013190	 CLINT MITCHELL  EAST ORANGE \$65,000 <i>Hi Rise</i> Lovely 3 B/R Co-Op, 24 hr boorman, scenic view WebID: 048013097

UNION OFFICE 908-687-4800



Offices Across
America

Keep searching on
weichert.com

Enter Web ID# to view photos/details.

Search 





File Photo

Residents in Rahway, with an average home assessed at \$133,000, will see a tax increase of \$116 in the 2013 municipal budget, according to preliminary projections.

Rahway taxpayers to see average of \$116 tax bump

By Cheryl Hehl
Staff Writer

RAHWAY — This year the average taxpayer with a home assessed at \$133,000 will see a \$116 increase in municipal taxes, but that does not include school or county taxes.

Although county taxes are tentatively expected to rise 4.2 percent according to County Manager Al Faella, the school tax has yet to be determined.

The municipal portion of taxpayers' three-part tax bill is a reflection of the \$34.4 million needed to be raised by taxes, an increase of 3.1 percent over last year, according to city Finance Director Frank Ruggiero. The overall budget, which is offset by revenue and state aid, came to \$50.7 million.

However, since the city council just received the annual budget for review last week, there still could be last minute

tweaks before the public hearing and final adoption on April 8.

Monday, Ruggiero went over the details of the 2013 spending plan with *LocalSource*, pointing out that many factors played into the \$50.7 million spending plan.

"The city lost approximately \$11.2 million in tax ratables last year, which represented \$25 of the average tax increase," he said, explaining there were 560 tax appeals in 2012. That resulted in more than \$500,000 in tax refunds, Ruggiero said.

Another factor that weighed down this year's budget was employee health benefits, which increased 8 percent over last year, or \$55 of the average tax increase.

"Only \$36 of the proposed average tax increase went for the support of actual municipal operations," the finance director said.

See RAHWAY, Page 17

PROJECT CHILD FIND

The Hillside Public School District is seeking to locate, identify and evaluate resident children who are in need of special education and related services, including pre-school age children, children attending public or non-public schools and highly mobile students, such as migrant workers' children and homeless children, regardless of the severity of their disabilities. Parents with concerns should contact Dr. Sandy Mercedes, Supervisor of Special Services (908) 352-7664 X8448 before May 10, 2013.

305955

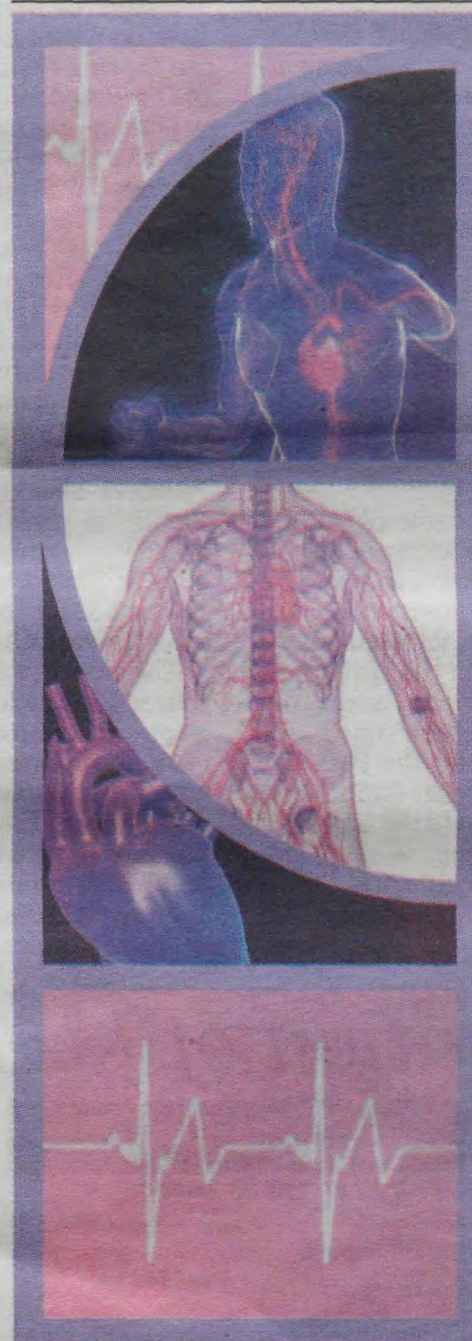

Do you and your family have a strong history of high LDL cholesterol ("bad" cholesterol)?

You may be able to take part in a clinical research study testing an investigational drug to treat people with familial hypercholesterolemia (high cholesterol that runs in families), a condition that occurs in about 1 out of every 500 people.

Eligible volunteers must:

- Be 18 years old or older
- Be taking atorvastatin (Lipitor), rosuvastatin (Crestor), or simvastatin (Zocor) every day for at least 4 weeks
- Have an LDL cholesterol level that is not optimally treated despite medication
- Have traits consistent with a diagnosis of familial hypercholesterolemia (FH) that may include:
 - Very high LDL cholesterol when not on statin treatment
 - Physical characteristics such as cholesterol deposits in tendons or eyes
 - Close relatives with very high LDL (bad) cholesterol, high cholesterol during childhood, or heart attack before age 65 (women) or 55 (men)

Eligible volunteers receive all study-related:

- Physical examinations
- ECGs (framing of the heart's rhythm)
- Laboratory tests
- Investigational medication

Compensation for travel may be available

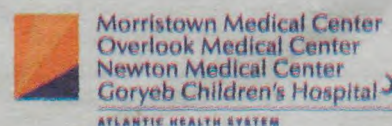

For more information, contact:
CARDIAC RESEARCH OFFICE
DR. ROBERT FISHBERG,
PRINCIPAL INVESTIGATOR
908-522-6278

OPINION

'The Festival of the Unleavened Bread'

Passover, also known as Pesach, begins Monday at sundown. One of the major Jewish holidays, Passover commemorates the story of the Exodus, in which Moses freed the ancient Israelites from slavery in Egypt.

One of the three major Jewish festivals with both historical and agricultural significance, Passover represents the beginning of the harvest season in Israel. While the primary observances of Passover are related to the Exodus from Egypt after 400 years of slavery, it also has strong ties with Christianity, as the Last Supper celebrated by Jesus and his Apostles was, in fact, a Passover seder.

According to the Book of Exodus, God helped the children of Israel escape slavery in Egypt by inflicting 10 plagues upon the Egyptians before the Pharaoh would release his Israelite slaves. Moses and his brother Aaron went before Pharaoh to ask him to let their people go. When Pharaoh refused, Moses called forth the 10 plagues, which included turning the waters of Egypt to blood, followed by plagues of frogs, gnats and wild animals. Then came the death of all the cattle in Egypt, while all Israelite cattle were saved. Egyptians were then smitten with boils and pestilence, but still Pharaoh didn't relent. Next was a storm of hail and fire from the skies, as the flax and barley were smitten. Then a plague of locusts ate every herb of the land, but even when darkness covered the land for three days and nights, Pharaoh would not let the Israelites be free.

Finally, Moses called forth the 10th plague of God: at midnight, a spirit went throughout the lands of Egypt, slaying the firstborn male of everyone, from maid-servant to Pharaoh's own. But according to his instructions, the Israelites spread lamb's blood on the side posts and above the doors of their houses, and the spirit of the Lord knew to "pass over" the first-born of these homes, hence the name of the holiday. Pesach, the Hebrew name for Passover, translates to "he had pity," and the Passover sacrifice is often referred to as the "Paschal lamb." Following this final plague, Pharaoh did release the Israelites from captivity. Then 600,000 men, plus women and children, took their flocks, herds and cattle with them into the desert, with Moses leading them to find the promised land. They wandered for 40 years, and Moses

EDITORIAL

died within sight of the Promised Land. In the modern age, on the first night of Passover, this holiday is celebrated with a seder, derived from the Hebrew word for order, the same root from which is derived "sidur," or prayer book.

Outside of Israel, the seder takes place on two nights. The seder is comprised of 14 parts, including a sanctification, washing, blessings, dinner, grace, song and closing. The day before Passover is also a fast day for first-born males, commemorating the first-born Jewish males who were not killed during the final plague. Passover lasts for seven days, eight days outside of Israel, and the first and last days, or first two and last two outside of Israel, are days on which no work is permitted. It is also known as the "Spring Festival," "Festival of Mitzvahs" or the "Time of Our Freedom."

One of the most significant observances of Passover involves the removal of chametz, or leaven bread, from homes and property. Chametz includes anything made from the five major grains — wheat, rye, barley, oats and spelt — that has not been completely cooked within 18 minutes after coming into contact with water. The removal of chametz commemorates the fact that the Jews left Egypt in such a hurry that they did not have time to let their bread rise. In fact, Jews are not only prohibited from eating chametz during Passover, but they may not own or derive any sort of benefit from it either, including using it to feed pets. The grain product eaten during Passover, also known as "The Festival of the Unleavened Bread," in place of chametz is called matzo, unleavened bread made simply from flour and water and cooked very quickly. This is traditionally viewed as the bread that the Jews made for their flight from Egypt and is also referred to as "Bread of Affliction."

The story of Passover, with its messages that slaves can go free and the future can be better than the present, has inspired numerous religious sermons, prayers and songs, including spirituals within the African-American community. It is a festival of hope, and of building the opportunities for our future on the strengths of our past. On this holiday, come together and rejoice in the unity of your family and community. Rejoice in the spirit of commonality we share with each other.

We wish you a happy Passover.

The education of Liz Sweeney

Liz Sweeney approached the microphone at last week's Cranford Township Committee meeting to address the governing body. No doubt she knew the way and the routine.

For the past seven years this always polite and by all accounts persistent advocate has become the focus of opposition to the planned 300 plus units of low and moderate income housing that neighbors contend will devastate the northeast portion of the township close to the Kenilworth border.

Sweeney's experience has included spending huge amounts of hours at site plan hearings, Township meetings and

LEFT OUT

BY FRANK CAPECE

developing a remarkable website which is the keystone for those following the project. She has observed Superior Court Judge Lisa Chrystal, who has consistently ruled for the developers, and a special master assigned by Chrystal who in less than respectful terms was described by an official of another town as "her majesty."

Through it all Sweeney has been consistent, pleading her case to a changing township government which has been supportive of her role.

Sweeney acknowledges the past role of former commissioners Scott Meese and Ann Darby, who's unsuccessful efforts to get the township certification for Mt. Laurel housing may very well have avoided the fiasco.

A key Sweeney ally, Rita Labruto, acknowledges the thorough and efficient research done by Sweeney. No slouch herself in the research area, her praise of Sweeney's efforts are noteworthy.

Sweeney expresses her deep disappointment that Chrystal gives paramount importance to the builder's remedy over other points such as flooding, congestion and

Continued on next page

LOCALSOURCE

Published Weekly Since 1917
Incorporating the Union Leader, The Observer,
The Progress and The Eagle

Published Weekly By
Worrall Community Newspapers, Inc.
1291 Stuyvesant Avenue, Union, N.J. 07083
Phone: 908-686-7700
Fax: 908-686-4169
Office Hours: 9am to 5pm M-F

David Worrall, Publisher
hankwebb@thelocalsource.com
Raymond Worrall, Editor
rsw@thelocalsource.com
Patrick Bober, Regional Editor
editorial@thelocalsource.com
JR Parachini, Sports Editor
jr@thelocalsource.com

Advertising Department

Display: 908-686-7700
Internet: 908-686-7700
Classified: 908-686-7850

Circulation Department

908-686-7700

News Department

908-686-7700

Sports Department

908-686-7700

LocalSource encourages reader response to letters, columns and editorials each week.

Send letters or opinion columns to editorial@thelocalsource.com or mail to Editor, P.O. Box 1596, Union, NJ 07083.

All responses must include name, address and daytime phone number.

Visit our Website
for more news and photos.
UnionNewsDaily.com



PLEASE RECYCLE

©Worrall Community Newspapers, Inc.
2012 All Rights Reserved

Articles, pictures and advertisements herein are the exclusive property of Worrall Community Newspapers, Inc. and any republication or broadcast without written permission is prohibited.

Left Out, By Frank Capece

(Continued from Page 10)

major overcrowding of the school system. She sees the best hope lying with the review to be conducted by the Department of Environmental Protection.

This Brooklyn College graduate, who has recently returned to the job market as her children have matured, can rattle off the terms used by developers with some clarity, another part of her education.

Sweeney is amused when told that the Bergen County group SOD "Stop Over Development" cite her efforts in their war on over development. In a recent publication, they speak about the very tricky term "negative impact." They wrote, "The reality is that once an affordable housing component's included, the courts will almost always side with the developer. So what is inherently beneficial to one group trumps the potential negative on existing residents. Just ask the people of Cranford. It has cost the taxpayers of Cranford almost \$600,000 so far to try to prevent Birchwood, an affordable housing development to be built on a 16-acre parcel of land that abuts a flood plain area." Cranford residents place the dollar amount much higher.

Sweeney reflects on the "twists and

turns" that have been the roadmap of the project and battle. Sweeney spoke regarding a potential conflict identifying ex-township attorney Phil Morin who represented the township in the battle. Always to the point, she says "two weeks ago I was here to ask the township committee to look into the possibility that the Florio Perrucci Law Firm (where Morin is employed) had a conflict of interest in representing Cranford in the builders remedy litigation."

It turns out Sweeney discovered that Michael Perrucci, a managing partner of the law firm, is connected as a developer to Woodmount Properties. Like his predecessors, the current mayor Thomas Hannen Jr. is an outspoken opponent of the Birchwood project along with the rest of the governing body. Hannen explained that the township is considering hiring an ethics expert to review the township position. He says he is unwilling to discuss the details, improperly asserting that an exception to the open public meetings act applies to hiring potential attorneys and not any actual litigation which might ensue.

Still, Sweeney is satisfied with Hannen's statement that more information will be available at the next meeting. No one ever said Sweeney's education was complete.



Photo By Steve Ellmore

MARCHING ORDERS — Union County Sheriff Ralph Froehlich was on hand during the county's annual St. Patrick's Day parade, which marched through Union Center on Saturday, March 16.

gROW

your banking relationship with us.

Open one of the below CDs and get rewarded¹ when you have or open any interest-bearing checking account with us.

One great rate, you choose the term!

20-MONTH CD | 24-MONTH CD | 30-MONTH CD | 36-MONTH CD

1.10%

APY¹

\$500 MINIMUM BALANCE TO EARN INTEREST

Open a
My Community Interest Checking
and get a FREE gift -
\$100 dining card.²



Stop in your local branch today.

myGSCB.com • (877) 786-6560



Garden State Community Bank

A Division of New York Community Bank • Member FDIC



NYCB - Now Your Community Bank

¹Annual Percentage Yields (APYs) are accurate as of publication date and are subject to change without notice. The minimum balance to open and earn interest for the 20-month, 24-month, 30-month and 36-month CD is \$500. The interest rate remains fixed until maturity. A penalty may be imposed for withdrawals before maturity. Fees could reduce earnings. In order to qualify for the stated APYs on a 20-month, 24-month, 30-month and 36-month CD ("promotional CD"), you must have or open any interest-bearing checking account. If you do not have an existing interest-bearing checking account with us and choose to open a new interest-bearing checking account, it must be opened on the same day that you open the promotional CD and opened with new money not currently on deposit with the Bank. The promotional CD must also be opened with new money not currently on deposit with the Bank. Advantage Banking customers who open one of these promotional CDs and meets the above requirements will receive the stated APYs and will not receive the additional APY increase as part of their Advantage Banking Relationship package. ²Promotional reward contains a \$100 dining credit to be used at www.DiningDough.com (the "bonus"). Dining reward credit may require minimum spend at thousands of participating restaurants. Other restrictions may apply, visit the specified website for complete terms and conditions and participating restaurants. The bonus will be provided at account opening during the promotional period of March 9, 2013 through April 19, 2013. The minimum balance to open the My Community Interest Checking account and obtain the bonus is \$100. Account must be opened with funds not currently on deposit with the Bank. Dining Reward Card has no cash value, is not redeemable for cash and may not be combined with credits from other Reward Cards. One bonus per household. While supplies last. Other terms and conditions may apply - see www.DiningDough.com for full details and restrictions. The bank is not responsible for typographical errors. Offer may be withdrawn at the discretion of the bank at any time.

Adopt-a-trail volunteers honored at recent dinner

The work of hundreds of 2012 Union County Adopt-a-Park and Adopt-a-Trail volunteers was honored at a celebratory dinner last month, marking another year of outstanding efforts to help to preserve the County's 6,768 acres of parkland.

In addition to many on-going projects, volunteers played a key role in re-opening popular trails in the aftermath of Superstorm Sandy.

In 2012, more than 916 Adopt-a-Park stewards contributed more than 3,500 hours of labor on a wide range of tasks such as repairing fences, spreading gravel and mulch, picking up litter, removing invasive plants, and planting native species.

One highlight of the year was the removal of 401 fallen trees that blocked trails after Superstorm Sandy. No experience is needed to join Adopt-a-Park or Adopt-a-Trail.

To get more information about Adopt-a-Park and Adopt-a-Trail, call 908-789-3683 or visit ucnj.org.



Photo Courtesy of Matthew Hersh

ROLE PLAY — Morgan Bewley, left, and Jamil Nickerson portrayed Rosa Parks and the Rev. Dr. Martin Luther King, Jr. as part of a reenactment of the Rosa Parks Bus Boycott on Tuesday, March 5, at the Cedar Harbor Adult Medical Day Care Center in Roselle. Their performance was part of the Kindergarten Success Academy's celebration of black history.

DeFilippo alleges ethics violation against Hillside super

(Continued from Page 3)

dual position he assumed a year ago.

"I was elected as a council person and feel an obligation to the people who elected me to finish my term," he said, adding that he does not view holding the two positions as a conflict, but rather "as a way to foster much needed cooperation between the township and board of education."

"For example, we have embarked on a joint effort to open gyms for student recreation as a true shared service," DeFilippo explained, mentioning again that prior to being appointed superintendent he sought legal advice on whether this was a conflict and was told it was not.

"I was and still am serving as a township council person. The township council is a part-time position. All the sitting council members have or are retired from full-time positions, some in county government. My full-time position happens to be superintendent," he added.

DeFilippo, though, felt differently, pointing out that after waiting a year she decided "someone was being short-changed."

"How are you going to vote on anything? This is about being fair. We did considerable research and so far we haven't been able to get a copy of any letter his attorney provided saying this is not a conflict of interest," the county Democratic Chairman said.

DeFilippo's 10-page school ethics complaint, filed with the State Department of Education, maintained Deo's loyalties and duties as superintendent and council member conflict because members of council are concerned with ensuring township taxes remain as low as possible.

"Although the superintendent also must be mindful of the tax levy, his primary responsibility is to ensure the township's school-aged children receive a thorough and efficient education," the complaint said. "Certainly, the

public reasonably could perceive that Dr. Deo's role as a member of council impairs his decision making as superintendent."

As council person, DeFilippo said, Deo could support spending school district funds that would lessen pressure on the municipal budget. And as superintendent, Deo could support reliance on municipal services in order to dedicate school district monies to implement certain programs.

The complaint cited multiple examples of this, including garbage and recycling services, which the township provides to the school district without cost, as well as a DARE program, public works service, gasoline and diesel fuel and pot hole repairs to school grounds.

Of considerable concern to DeFilippo was that the township is responsible for allocating a percentage of tax revenue to the school board, which could cause a problem in the future. Especially because it has in the past.

For example, in 2006 the board alleged council had "misappropriated" certain tax relief state Abbott Bordered District Aid in 2006, reducing the Hillside school district base tax levy by \$1.5 million.

The complaint further charged that Deo was engaging in a professional activity that is in substantial conflict with the proper discharge of his duties as superintendent.

"Dr. Deo is using his official position to secure unwarranted privileges, advantages or employment for others," the complaint said, mentioning the superintendent has a "prohibited financial and personal interest in a service which might reasonably be expected to prejudice his independence of judgement in the exercise of his official duties as superintendent."

The complaint cited several examples of this, noting, for example, that on Nov. 19, 2012, Deo and the school board business administrator attended a meeting with the mayor

to review false alarm fines that totaled \$11,375.

Apparently Deo and business administrator Kenneth Weinheimer wanted a reduction in those fines, but this could only take place if council took formal action to revise the applicable ordinance.

"In doing so Dr. Deo participated in a negotiation with the council while serving as both council person and superintendent," the complaint said, mentioning that Deo used his official position "to secure unwarranted privileges or advantages for the board."

Whether DeFilippo's allegations are direct violations of the school ethics commission's conflict of interest standards is a cloudy area.

According to information obtained from the commission, "no school official or member of his immediate family shall have an interest in a business organization or professional activity, which is in substantial conflict with the proper discharge of their duties in the public interest."

One particular standard focuses on employment.

"No school official shall undertake any employment or service, whether compensated or not, which might reasonably be expected to prejudice his independence of judgement in the exercise of his official duties."

The complaint will be reviewed by the school ethics commission, a nine-member body with the power to issue advisory opinions, receive and retain disclosure statements, conduct investigations, hold hearings and order attendance of witnesses and production of documents as required by the school ethics act.

The school ethics act also sets standards for conflicts of interest, code of ethics for school board members, annual disclosure of employment and financial interests, annual filing of a financial disclosure statement and school board member training requirements.



Missing Your Beauty Sleep?

Now you can find rest at two locations

That's the beauty of Trinitas

Tired of not getting a good night's sleep? Do you or someone you love snore, gasp for air, or have a hard time sleeping? Your first step toward getting your beauty sleep is to call a center that has met the rigorous standards set by the American Academy of Sleep Medicine — the world's largest and most respected accrediting organization for sleep centers.

An overnight stay at the Trinitas Comprehensive Sleep Disorders Center can help. Our staff of certified sleep experts will assist you in every phase of diagnosis and treatment. And now, in addition to the sleep center located on our main campus in Elizabeth, this sleep expertise is available at our new center in Homewood Suites by Hilton, Cranford.

Quality sleep disorders treatment in your choice of two locations. Beautiful.



Trinitas' sleep expertise is now available at Homewood Suites by Hilton, Cranford — the first hotel-based sleep center in New Jersey!

TRINITAS COMPREHENSIVE SLEEP DISORDERS CENTER

Call 908-994-8694 for an appointment, or visit us at www.NJSleepDisordersCenter.com



**TRINITAS CENTERS
OF EXCELLENCE**

Behavioral Health • Cancer Care • Cardiology • Diabetes Management
Maternal & Child Health • Renal Services • School of Nursing • Senior Services
Sleep Disorders • Women's Services • Wound Healing & Hyperbaric Medicine



Trinitas Regional Medical Center is a Catholic teaching institution sponsored by the Sisters of Charity of Saint Elizabeth in partnership with Elizabethtown Healthcare Foundation.

Union County celebrates St. Pat's Day



Going green!

The annual Union County St. Patrick's Day Parade marched through Union Center on Saturday, March 16, with thousands of onlookers participating in the revelry, including, at left, the Friendly Sons of St. Patrick. Below, residents of all ages were 'going green' over the weekend and enjoying the fun, including students from Union County College, bottom right.

Photos By Steve Ellmore





Follow the leader

Top left: The fun and games proved to be a bit too much for this wee Irish lad asleep in a stroller. Above: The grand marshal for this year's parade, Jim Tansey, brandishing his sheela-lai, led the march of school bands, bagpipers, police and fire department units, veterans groups and many more through Union Center. Left: An honor guard of dignitaries march in front of and alongside a statue of St. Patrick placed atop of the roof of a car.

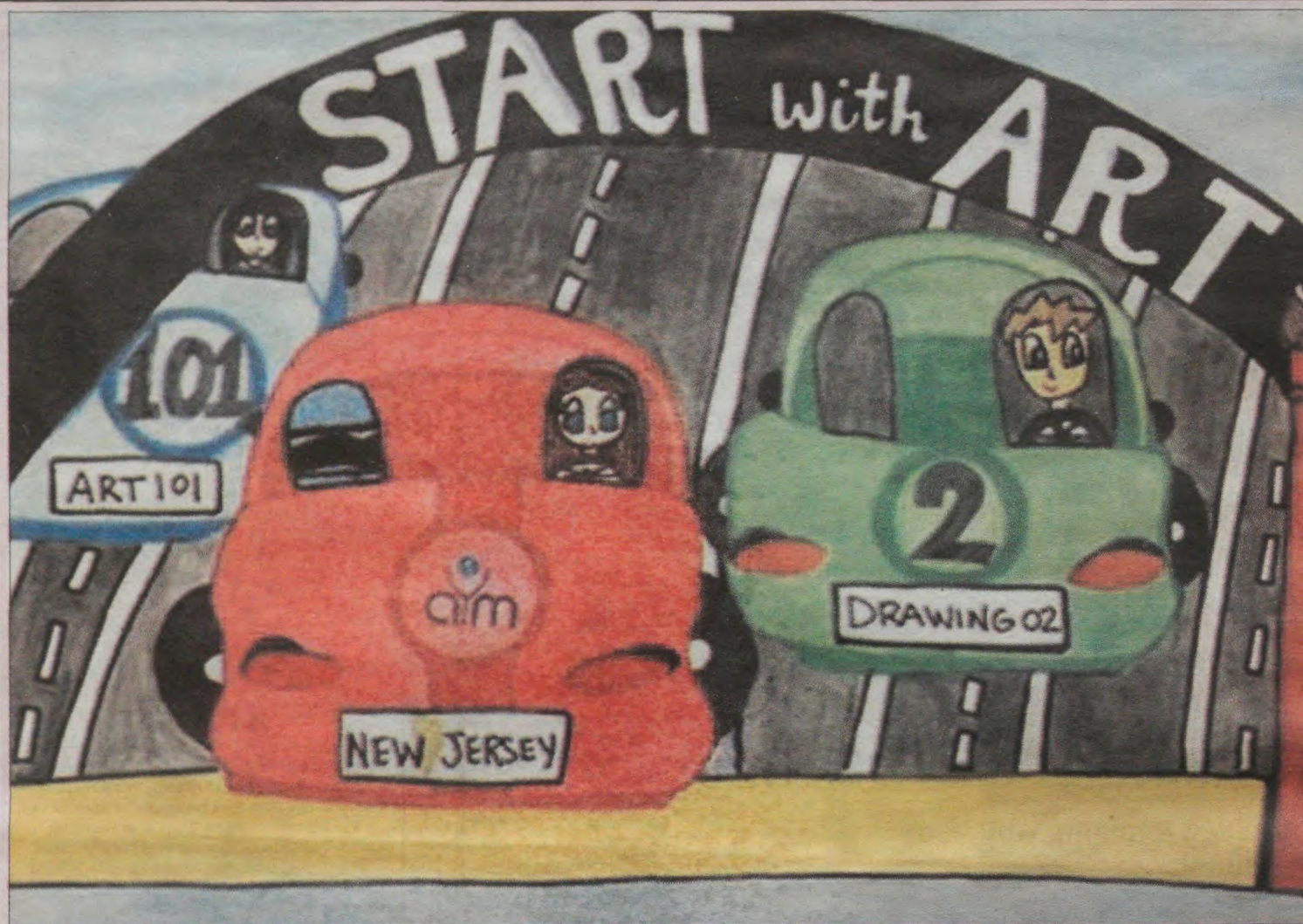

Ready, set, go!

Francesca Crincoli, a fifth grader at Sherman School in Roselle Park, has done it again. Francesca's artwork, left, was selected as one of the Art Educators of NJ's Youth Art Month designs for the third year in a row. This year her artwork was selected as the official 2013 NJ Youth Art Month button, which will be given out at the State House in March and in Texas for the National Art Educators Convention. In the past, her artwork was selected for a billboard design and a poster design.

CONGRATULATIONS

TO THE WINNERS OF OUR HOLIDAY HAM & TURKEY CONTEST!

STORE NAME	WINNERS NAME
Venice Pizza.....	Delmy Zentovar
Roselle Savings Bank.....	Carol Mota
Dr. Lumachi.....	Chris Sagg
Jersey Lanes.....	Virginia Drewniany
Hannon Floor Covering Center.....	Kevin Bull
Harrison Research.....	Mary Drury
Vicki's Beauty Salon.....	Cathy King
Subwhere Else.....	Gail Cantalupo
Garden State Community Bank- 1000 Pine Ave.....	Magdalena DaRocha
Garden State Community Bank- 1887 Morris Ave.....	Hattie McKay
Garden State Community Bank- 2624 Morris Ave.....	Earlene Rhodes
DiPaolo Bakery.....	Diane Materia
Flash Cleaners.....	Yolanda Sansone
Dr. McCormack.....	Mary Jane Beckett
WM. S. Rich & Son.....	Miriam Hyer
Summit Car Wash.....	Edward Moore
Featherbed Lane School.....	Lucy Torres
Mountainside Deli.....	Paola Herrera
Dr. Jack J Zuber DDS.....	Elinor Schmalstich
Al X Auto.....	Rose Petescia
Garwood Lanes.....	John Janner
YMCA of Eastern Union County.....	Idaide Reed
Fusco Bros.....	Gerard Baczkowski



Wishing You A Happy Holiday From Your Friends At
WORRALL COMMUNITY NEWSPAPERS

305952

LEGAL QUESTIONS?

Give us a call, it's FREE!

We represent the **seriously injured** from auto, motorcycle, slip and fall, work related accidents (workers' compensation), and medical malpractice. We also handle your traffic tickets, DWI/DUI and criminal matters.

P&P Prince & Portnoi
 ATTORNEYS AT LAW



Andrew S. Prince



Mitchell H. Portnoi

732.396.8900

136 Central Avenue • Clark, NJ 07066
www.princeandportnoi.com

Rahway budget comes in at \$50.7 million

(Continued from Page 9)

Of that \$36, a Passaic Valley contamination lawsuit that most municipalities were a part of the last several years finally settled, requiring the towns involved to pay \$95,000 each. That settlement was \$9 of the increase, with Hurricane Sandy damages taking up \$16. The remaining \$11, Ruggiero said, went towards a general municipal increase.

"When the \$36 is broken down you can see that a good chunk of that increase was for things out of our hands," the finance director said.

The 2013 budget does reflect the cost the city had to bear from damage related to Superstorm Sandy, which came to \$850,000, along with \$1.1 million that was bonded for municipal building repair.

Although 2013 was a difficult year for Rahway because of Sandy, Ruggiero said the city was able to stay under the state imposed cap.

"It was not too bad this year," the finance director said, but he predicted that next year could be a more difficult budget year because of contractual issues.

The council did tackle one problem that was a drain on city coffers.

In February in his annual State of the City address, Mayor Rick Proctor mentioned that in 2012, a shortfall required the city to supplement the utility with close to \$700,000 from the current fund. He asked council to address the issue by raising water rates.

"While this is an unpleasant prospect it is necessary to make the utility self-liquidating and help restore the city's financial health," the mayor said in his address.

Council introduced an ordinance in February that will raise water rates by 15 percent, effective April 1. The ordinance, approved at a public hearing and final reading March 11, increases the minimum monthly water charge from \$11.41 to \$13.12, or 15 percent. Residents can also expect increases of 2 percent through 2016.

The increases, according to Ruggiero, would allow the utility to become self-liquidating.

The city council also introduced the 2013 Special Improvement District budget. The SID levies a special additional tax of close to 7 percent on 137 business and commercial owners. This separate tax is in addition to the regular municipal, school and county tax.

RAHWAY NEWS

Arts Guild offers 'The Other America' through April 18

From March 24, through April 18, Arts Guild New Jersey presents 'The Other America', a group art exhibit curated by Ellen Denuto, a well known photographer in the metro area. The exhibit will open with a free public reception on March 24 from 1 to 4 p.m. at Arts Guild New Jersey, located at 1670 Irving St. Gallery hours are Saturdays and Sundays, 1 to 4 p.m. and during regular office hours on Mondays through Thursdays, 10 a.m. to 3:30 p.m. The exhibit is wheelchair accessible.

The thirteen exhibiting artists are: Ellen Denuto, Frank Aiello, Bill Blanchard, Donna Compton, Thomas Franciso, Carmine Galasso, Allan Hunter Shoemake, Willie Cole, Dan Fenelon, James Kearns, Bob Richardson, Joseph G. Sabatino and Gerald Slota. These artists are well known in their field of photography or fine art.

Students learn about 'The Power of One'

Members of Soren Bennick Productions recently performed "The Power Of One" for students in kindergarten through third grade at Franklin School in Rahway.

"The Power Of One" is an anti-bullying show that focuses on helping students identify various types of bullying. A series of skits presented by actors who use boxes, colors and masks to portray bullying. The show seeks to empower children to report bullying when they see it.

At the end of the performance, the school was presented with a poster with an anti-bullying oath, to be signed by all students and displayed in the school.

College Planning workshop at library, April 22

Rahway Public Library is hosting a College Planning Workshop for parents and students on Monday, April 22, from 6:15 to 7:45 p.m. The program will be presented by the College Benefits Research Group.

To reserve a seat, visit the College Benefits Research Group website at CBRG.info or call Rahway Public Library's Reference desk at 732-340-1551.

Arts Guild offers spring classes beginning April 6

Spring classes at the Arts Guild New Jersey begin the week of April 6. Registration is now open for adults, teens aged 12 to 16, and children ages 7 to 11.

For complete course descriptions and class schedules, access the online course catalog at www.agnj.org or call 732-381-7511 to request a printed flyer. Class locations are specified next to each class description, and are at 1670 Irving St. or at the Senior Center Annex, 125 W. Milton Ave. Register online, in person or by mail. To register in person, visit the office at 1670 Irving Street in Rahway, Monday to Thursday, from 10 a.m. to 3:30 p.m.

Register for Mayor's Birthday Breakfast

One of the favorite events run by the Division of Senior Services is Mayor Proctor's Birthday Breakfast. To register, call 732-827-2016.

Everyone registered will receive an invitation in the mail with the date and time of the particular breakfast.



Union Township
Chamber of Commerce

Annual Dinner Dance

April 12, 2013

Congratulations to this Year's
Awardees!

PRESIDENT'S AWARD

Ray Catena of Union

JAMES T. SCHAEFER

CIVIC SERVICE AWARD

Sgt. Michael Boll

Twp. of Union ~ Santa in Blue Program

- PBA Local 69 -

SPIRIT OF UNION AWARD

Michael Minitelli

Director, Economic Development, Twp.
of Union

"YOU ARE THE CHAMBER" AWARD

Township of Union Board of Education

NEW MEMBERS OF THE YEAR AWARD

Leaf Group

&

Industry - Business Institute/Union
County College

Sal Dovi, Board President

James Masterson, Executive Director

"Strike the Original Spark!" Marriage Enhancement Seminars!



Sponsored by the Potter's House Church
and Counseling Center.

The "Potter's House" Church and Counseling Center will be hosting a two day Marriage Enhancement Seminar on Friday March 22nd and Saturday March 23rd at 7:30pm each night. The seminars will be held at:

The Potter's House Church
31 West, Westfield Ave, Roselle Park, NJ.

The Seminars will be conducted by Pastor Jon Overson from Philadelphia, PA. Pastor Overson has 30 years of experience in Preaching, Teaching and counseling Couples in a Biblical approach to marriage.

Pastor Overson and His wife Coleen have been happily married for 35 years.

The seminars will cover a wide spectrum of topics that Married Couples of all ages can benefit from. Seating is limited and will be on a first come first serve basis.

There will be a Door Prize both nights - Dinner for two at a selected Restaurant. There is no Fee for the seminars; however a donation would be appreciated.

Please Contact Pastor Tim Scott at 201-694-3428 for additional information and for advance reserved seating.

If it's happening in Union County, then it's in UNION COUNTY LOCALSOURCE

Our award winning reporting provides the most comprehensive coverage of news, sports, and entertainment information. News and happenings in your town, delivered to your mailbox that you can only get in UNION COUNTY LOCALSOURCE!

1 Year For Only **\$18⁰⁰**



Mail Coupon and Payment to:

Worrall Community Newspapers, P.O. Box 1596, Union, NJ 07083

☐ Yes! I want to subscribe for 1 year for just \$18.00

☐ Check enclosed

Pay by credit card:

UNION COUNTY
LOCALSOURCE

Name: _____

Address: _____

Town: _____

State: _____

Home Phone: _____

E-mail: _____

Zip: _____

☐ VISA ☐ Master Card ☐ American Express ☐ Discover

Card number: _____

Expiration date: _____

Card Holder: _____

Signature: _____

No other discounts apply. In-county delivery only.
Must not have been a subscriber in the last 30 days.

For Faster Service: 908-686-7700 or log on to www.localsource.com

SUMMIT NEWS

Old Guard to hear from SHIP

On March 26 Richard Johnson will speak to the Summit Old Guard about how Summit Helping Its People, supports the area homeless. The presentation will be at the 10 a.m. meeting at the New Providence Municipal Center, 360 Elkwood Ave.

The talk will cover SHIP programs and the opportunities to serve the Summit area as a volunteer. Johnson, a SHIP board member, is a graduate of Kansas State University and a Vietnam War veteran. He has held executive positions in banking, finance and specialty food import sales.

All area 50-plus active men are invited to attend meetings of the Summit Area Old Guard on Tuesday mornings. A coffee hour starts at 9:15 a.m., followed by a short business meeting.

Old Guard members participate in sports, bridge, hikes, trips, plays, concerts and cultural events.

Members will travel to Philadelphia in April to visit the newly designed Barnes Museum. Call Ralph Ortega at 908-244-4384 for more information or visit www.summitold-guard.homestead.com.

First Aid Squad seeking new members

In addition to providing 24-hour emergency medical response, the Summit First Aid Squad is committed to providing health-and-safety training to the local community. The all-volunteer First Aid Squad is always looking for new members to join its ranks. All training, uniforms and equipment is provided. For information, call 908-277-9479, or visit www.summitems.org.

Speech School holds annual benefit, April 16

Summit Speech School's 23rd annual Spring Benefit will be held Tuesday, April 16, at Fiddler's Elbow Country Club in Bedminster. The benefit's honorees are Neil Kleinwaks and Abel Flores. The event will feature presentations by Kara Ross, a jewelry and handbag designer. A certified gemologist, Ross has used diamonds, pearls, and 18-karat gold to create one-of-a-kind, custom pieces for private clients, including President Barack Obama and the first lady, for whom she created gifts made from magnolia wood that originated from the White House lawn. Her jewelry

can now be seen at the Boston Museum of Fine Arts, the Museum of Arts and Design in New York, and the San Diego Natural History Museum. Silent and ticket auctions also include experiences, trips, concerts, events, gourmet dining, gift certificates and more. For reservations call Summit Speech School at 908-508-0495 or email cheenan@summitspeech.org.

Youth Academy announces upcoming session

The Summit Police Department has announced the dates for the 2013 session of its Youth Academy: July 15 to 19, and July 29 to Aug. 2. Both sessions will be held at the Summit Police Department, with daily classes from 8 a.m. to 2 p.m.

The program is designed to provide area youths with an understanding of the role of the police officer, and is modeled after today's police academy. Those accepted to the program will undergo physical training and daily training, and will be instructed in criminal-investigation techniques, evidence recovery, patrol practices and the effects of alcohol and drugs.

WORSHIP CALENDAR

ASSEMBLIES OF GOD

CALVARY ASSEMBLY OF GOD "One Great Church - Two Locations!" Main Campus: 953 West Chestnut St., Union. 2nd Campus: 172 Springfield Ave., Berkeley Heights. www.CalvaryAssembly.tv. 908-964-1133.

(Please note: All events and services are held at the Union campus unless otherwise noted.)

Sunday Schedule:

Morning Worship - 8:45am & 11:00am

Morning Worship (Berkeley campus) - 11:00am

Berkeley Sunday School 10:00am

*All Sunday morning services include childcare and Kidz Church for ages 2-10!

Sunday School for All Ages - 10:00am

Evening Service - 6:30pm

Weekday Schedule:

Ladies Bible Study - Wed. @ 10:00am

Family Night - Wed. @ 7:30pm

(includes Adult Bible Study, Boys & Girls programs)

Youth Night - Fri @ 7:30pm

College & Career - Fri @ 7:30pm

Visit us at: www.CalvaryAssembly.tv

UKRAINIAN EVANGELICAL ASSEMBLIES OF GOD

2208 Stanley Terrace, Union (908) 686-8171
Rev. Walter Cebula, Pastor

**Note: All services are in English.

(Ukrainian & Spanish translation available)

Sunday Worship: 10:30 AM

Sunday Evening: 6:30 PM

Food Pantry (Wednesday) 5-6:45 PM

Wednesday Family Night: 7:00 PM

Spanish Service (Saturday): 7 PM

BAPTIST

ANTIOCH BAPTIST CHURCH, 640 S. Springfield Ave., Springfield. Rev. Clarence Alston, Pastor. Church phone (973) 379-1465. SUNDAY: 9:30 A.M. Family Bible School; 11:00 A.M. Worship Service. WEDNESDAY: 7:30 P.M. Mid-Week Service. Holy Communion every First Sunday. Nursery Care available every Sunday. If transportation is needed call the church office. Everyone is Welcome at Antioch.

JEWISH - REFORM

TEMPLE SHA'AREY SHALOM Springfield, NJ (973) 379-5387 visit

www.shaarey.org Rabbi: Ari Rosenberg
Cantor: Amy Daniels Inspiring services and creative programs and events. Religious School, PreSchool, active Sisterhood and Brotherhood, Renaissance (Seniors), classes, trips, speakers and much more.

JEWISH-EGALITARIAN CONSERVATIVE

CONGREGATION B'NAI AHAVATH SHALOM, 2035 Vauxhall Road (corner of Plane Street), Union, Tel: (908) 686-6773. Harvey Speizer, Spiritual Leader. David Gelband, President. Congregation B'Nai Ahavath Shalom is a Egalitarian conservative congregation with a full range of programs. DAILY SERVICES: Friday evening: 8pm; SATURDAY: 9:00am. Call for additional services.

JEWISH-CONSERVATIVE

TEMPLE BETH AHM YISRAEL 60 Temple Drive, Springfield. 973-376-0539 - a friendly inclusive Conservative Egalitarian congregation, welcoming to the broader community of mature couples, singles, "traditional" Jewish families, gay and lesbian Jews, and interfaith families. Dedicated to enriching the lives of our community by providing an inviting environment for spiritual education and social interaction, we offer a year-round NAEYC certified Early Childhood Program, Religious School, Teen Institute, Men's Club, Women's League, Hazak (Seniors), minyan services twice daily, and a full variety of activities and Shabbat services for all ages. Visit www.tbaynj.org for service and activity dates and times or call (973) 376-0539. PLEASE JOIN US! Rabbi Mark Mallach (rabbim@tbaynj.org), Shiri Haines, Executive Director (execdirector@tbaynj.org).

METHODIST

BETHEL AFRICAN METHODIST EPISCOPAL CHURCH
241 Hilton Ave.,
Vauxhall. NJ 07088

Phone: 908-964-1282
Pastor: Rev. Dennis E. Hughes
Sunday - Church School 9:AM
Worship Service 10:AM
Wednesday - Bible Class 6:30 to 7:30
ALL ARE WELCOME

COMMUNITY UNITED METHODIST CHURCH

301 Chestnut St.,
Roselle Park. NJ 07204
Phone: 908-245-2237
www.roselleparkumc.org
Pastor: Rev. Manuel P. Cruz, Jr.
11:00 AM Worship Service
11:00 AM Sunday School
Childcare Available

UNITED METHODIST CHURCH OF UNION. 2095 Berwyn Street, Union, NJ 07083. Rev. James G. Ryoo, Pastor. Church office telephone 908-687-8077. Sunday services at 11:00 AM include a children's sermon. Sunday School at 10:00 AM. Communion the first Sunday of each month. Choir and Praise Team. Women's, Men's and Youth groups. Wednesday evening Bible Study on Wednesdays at 7:30 PM. We are multiethnic/cultural church, and we welcome all!

MORAVIAN

BATTLE HILL COMMUNITY MORAVIAN CHURCH, 77 Liberty Ave., Union, 908-686-LAMB. Rev. Percival Gordon, Pastor. Sunday Worship 10:30 am. Sunday School 9:15 am. Women's Group meets first Wednesday of every month 1:30 pm. Men's Group meets every other Wednesday 9:00 am. Wednesday, Bible study and Prayer Group 7:00 pm.

NON-DENOMINATIONAL

KENILWORTH GOSPEL CHAPEL Newark and 23rd Street, Kenilworth, 908-272-6131, Pastor Donald Dunkerton. Sunday 9:15 am Communion, 11:00 am Family Bible Hour and Sunday School for all ages, Wednesday 7:00 pm Prayer and Bible Study, (childcare provided), Friday 7:00 pm Youth Activities for Grade School age, Jr. High and Sr. High. kenilworthgospel.org

PRESBYTERIAN

COMMUNITY PRESBYTERIAN CHURCH, 1459 Deer Path, Mountainside, New Jersey 07092. You are invited to join us in Worship Services on Sundays at 10:00 am. This is a place for you to enjoy uplifting music and relevant messages that will energize and inspire you. We offer a warm and friendly environment with Bible study, Sunday school and active adult and youth groups. For further information, please contact Dr. Christopher Belden, Pastor at 908-232-9490.

THE FIRST PRESBYTERIAN CONGREGATION OF CONNECTICUT FARMS, corner of Stuyvesant Ave and Chestnut St., Union. Sunday School 10am, Sunday Worship, 11am with nursery care. Communion first Sunday monthly. Rev. Roberta Arrowsmith, Pastor 908.688.3164; www.ctfarms.org

FIRST PRESBYTERIAN CHURCH OF RAHWAY Corner of West Grand Ave. & Church St., RAHWAY. Holy Communion the first Sunday of each month. Worship Service on Sundays at 10:30 am; Fellowship Hour 11:30 am.; Nursery 10:30 am - 11:30 am. Office Hours: Mon - Thurs 9:00 am - 3:30 pm. 732-382-0803 www.rahwayworship.org.

TOWNLEY PRESBYTERIAN CHURCH 829 Salem Road, Union. Worship and Church School Sundays at 10:00 A.M. Nursery Care during all services. Holy Communion the first Sunday of each month. We offer opportunities for personal growth and development for children, youth, and adults. We have two children's choirs and an adult Chancel Choir. We also have a youth fellowship, regular adult Bible Study, a Book Club and Summer Vacation Bible School. Come and worship with friends and neighbors this Sunday. Townley Church is a growing congregation of caring people. Church Office 686-1028. Rev. Christopher Taylor, Pastor.

FIRST PRESBYTERIAN CHURCH OF SPRINGFIELD 210 Morris Ave. at Church Mall, Springfield, NJ 07081, 973-379-4320. Rev. Victoria Ney, Pastor. Sunday Worship begins at 10:15am followed by Fellowship Hour. Church time nursery and Sunday School for infant to second grade avail.

Sunday School for grades 3-12 begins at 9:00am in the Parish House @ 37 Church Mall. For more information about Church groups and community activities or to contact Pastor Ney, please call the Church Office at 973-379-4320, or e-mail FirstPCOffice@verizon.net.

ROMAN CATHOLIC

THE CHURCH OF OUR LADY OF LOURDES, 300 Central Avenue, Mountainside, 908-232-1162. Celebrate the Lord's Day: Anticipated Mass 5:00pm, Sunday at 7:30am, 9:30am, 11:30am. Weekdays: Monday-Friday 7:30am, Saturday 8:00am, Sacrament of Reconciliation, Saturday at 1pm. Perpetual Adoration Chapel for personal prayer and devotion. www.ollmountainside.org, office@ollmountainside.org.

St. JAMES THE APOSTLE PARISH COMMUNITY, 45 South Springfield Avenue, Springfield, New Jersey 07081.973-376-3044. www.saintjamesparish.org. SUNDAY MASS: Saturday 5:00pm (anticipated), Sunday 7:30, 9:00, 10:30am and 12:00 noon. WEEKDAY MASS: Monday-Friday 7:30am, Saturday 8:00am. RECONCILIATION: Saturday 11:00am (any time by appointment).

ST. JOSEPH PARISH, 767 Prospect Street, Maplewood (1 blk. S. of Springfield Ave.); 973-761-5933, since 1914 serving Maplewood and adjacent areas of Union and Millburn. Our faith community welcomes you to join us for worship, service opportunities and spiritual support. Varied activities for adults, youth group, K-8 religious education classes. Mass celebrated in our beautiful church, Sunday 7:30, 9:00 and 11:30 a.m.; Saturday 5:30 p.m.

NOTE: All copy changes must be made in writing and received by Worrall Community Newspapers No later than 12:00 Noon, Fridays prior to the following week's publication.

Please address changes to:

Connie Sloan
1291 Stuyvesant Ave. P.O. Box 1596
Union, N.J. 07083

Union County hosts electronics recycling program, March 23

Union County will sponsor a recycling event for electronic equipment on Saturday, March 23, so residents can get rid of unwanted computers, televisions and other electronic equipment in an environmentally proper manner.

The special E-cycling event will take place from 9 a.m. to 2 p.m. at the Alcatel-Lucent Technologies facility located at 600 Mountain Ave. in New Providence.

All residents of Union County are eligible to participate at no cost. There is a limit of six electronic items per car.

"Computer monitors, old televisions and other electronic devices are the source of a considerable amount of dangerous material, including lead, mercury, cadmium and PCBs — and it is unlawful to dispose of them with the regular garbage," said Freeholder Vice Chairman Christopher Hudak, liaison to the Union County Solid Waste Advisory Board. "Up to 95 percent of most electronic appliances can be recycled. This is a responsible way to keep hazardous heavy metals out of our environment."

Electronic equipment that will be accepted on March 23 includes computer monitors, hard drives, modems, keyboards, CPU's, mice, printers, scanners, speakers, televisions, tablets and e-readers, VCR's, fax machines, telephones, circuit boards, CD's, DVD's and video cassettes.

All that residents need to do is drive to the site with their unwanted electronic equipment. Workers at the site will unload the vehicles.

Pre-registration is not required for this special Saturday collection.

Refrigerators, washers and dryers, microwaves, and air conditioners will not be accepted, but they are accepted at Union County's Scrap Metal Recycling Program.

A complete list of the materials that will be accepted on March 23 is available at the Union County Bureau of Recycling and Planning website: www.ucnj.org/recycle.

The electronics collection will be held rain or shine, for Union County residents only and not for businesses. Proof of Union County residency is required.

In addition to the special March 23 recycling event sponsored by the County of Union, there are local businesses as well as 16 municipalities that provide E-cycling opportunities for residents. Visit the website www.ucnj.org/recycle or call your municipal recycling coordinator for more computer and electronics recycling options. An alternative drop-off program for recycling electronics is available Monday through Friday between 9 a.m. and 3 p.m. at Newtech Recycling, located at 600-A Apgar Drive, Somerset; 732-564-3110. For more information about recycling events, call 908-654-9889.



WHAT A HOOT! — During Union County's 17th annual St. Patrick's Day Parade, which marched through Union Center on Saturday, March 16, students from Union County College were 'going green,' celebrating both the Irish heritage and the school's owl mascot with green sweatshirts. Tens of thousands turned out to see and march in this year's parade, which also included a Kids Zone featuring rides, activities and entertainers. In keeping with tradition, the parade committee and the Union County Emerald Society also welcomed officials from Shannon, Ireland and held a mass at St. Patrick's Church in Elizabeth. This year's grand marshal was Jim Tansey, and the parade was dedicated to all those who have been touched by Parkinson's Disease.

**BOOKKEEPING * PAYROLL * TAX SERVICES
FOR SMALL & MID-SIZED BUSINESSES**

IMMIGRATION SERVICES * PHOTO PASSPORTS * FINGERPRINTING

Need some extra cash? Amend your last 3 years' tax returns

For Extra refunds from the IRS 973-763-7769

www.u-save.center.com

306029

Like Us & Follow Us...



facebook.com/UCLocalSource

twitter.com/UCLocalSource

UNION COUNTY
LOCALSOURCE

Want to receive the latest happenings in your town from a reliable, credible news source?

Worral Newspapers has pages on Facebook and Twitter and we provide our followers with the latest in local information. We also want our readers to be actively involved. Send us any news tips to tweet at:

Admin@thelocalsource.com

Colorful characters abound

Just about everyone was in festive attire for the annual occasion, which marked the 17th year residents and patrons of Union County marched through Union Center to celebrate St. Patrick's Day. According to Union County, the parade attracted 10,000 onlookers during its initial year in 1997, and last year's parade drew more than 40,000.



Photo Courtesy Of 'The Irish Green Hornet'



Photos By Steve Ellmore

GATEWAY TODAY!



Where There Are No Boundaries!

SAVE THE DATE!

April 3rd 2013 • 7:30 AM – 10 AM

Kenilworth Inn, Boulevard & 31st Street, Kenilworth, NJ

Network with 100+ Guests!

Receive Contact Information for All Attendees!

Two 1-on-1 Meetings Guaranteed!

Sponsored by

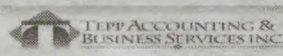

If you would like to help sponsor this event, please let us know!

Pre-Paid Registration - \$10 • At the Door - \$20

Register & Pay \$10: www.business.gatewaychamber.com/events

Register & Pay \$20 At Door: kateconroy@gatewaychamber.com or call 908-352-0900



INTERNET DIRECTORY LOCALSOURCE.COM

Coldwell Banker.....	http://www.ColdwellBankerMoves.com
Daunno Development Co.....	http://www.daunnodevelopment.com
ERA Village Green.....	http://www.eravillagegreen.com
JRS Realty.....	http://www.century21jrs.com
Mountainside Hospital.....	http://www.Mountainsidenow.com
Summit Area Jaycees.....	http://www.angelfire.com/nj/summitjc
Suburban Essex Chamber of Commerce.....	http://www.suburbanessexchamber.com/secc
Summit Volunteer First Aid Squad.....	http://www.summitems.org
Turning Point.....	http://www.turningpointnj.org

To be listed call 908-686-7700

Police in Union County respond to various incidents

Roselle Park

• March 5: Aleesia Simmons, 28, of Plainfield was arrested after police responded to a report of loud music on the 200 block of Seaton Avenue. Simmons was allegedly found asleep in her vehicle with the engine running. She was charged with driving while intoxicated and related offenses. Simmons was also charged with contempt of court after she was found to have warrants from the Plainfield Municipal Court. She was processed and

POLICE BLOTTER

released into custody of the Plainfield Police Department.

• March 7: Cesar A. Mero, 36, of Randolph was arrested during a traffic stop on Chestnut Street. He was found to have a no-bail warrant issued by the Morris County Sheriff's Department, in addition, to \$1,507 of warrants issued by the municipal

courts of Paterson, Whippany and Randolph. Mero was released into custody of the Morris County Sheriff.

• March 8: Darryl R. Mayfield, 22, of Orange was arrested at the Essex County Jail on a \$500 Roselle Park warrant. Mayfield was unable to post bail and was remanded to the Union County Jail.

• March 8: William Covington, 38, of Linden was arrested during a traffic stop on West Westfield Avenue. He was found to have a \$1,500 warrant from Linden Municipal Court, and was released into custody of the Linden Police Department.

• March 8: Frank P. Costanza Jr., 37, of Elizabeth was arrested during a traffic stop on Galloping Hill Road. He was found to have a no-bail warrant from the Union County Sheriff's Department and \$4,340 in warrants issued by the municipal courts of Cranford, Linden and Old Bridge. He was released into the custody of the Union County Sheriff.

• March 9: Janine A. Barbetti, 51, of Linden was arrested on the 100 block of Filbert Street. She was found with warrants totaling \$1,250 from the Union and Cranford municipal courts, and was released into custody of the Union Police Department.

• March 10: Rudolfo Lopez, 22, of Elizabeth was arrested by police officers after he was allegedly observed participating in a drug transaction on the 400 block of Walnut Street. He was stopped in Elizabeth by officers who reportedly found Lopez in possession of marijuana and a set of martial arts weapons known as nun chaku in his vehicle. Lopez was also charged with loitering to commit a drug offense.

• March 14: Pedro Tepox Espinoza aka "Papi," 22, of Kenilworth was arrested by Roselle Park Police detectives investigating a rash of burglaries from December 2012.

Police had previously arrested four juvenile males from Elizabeth for six separate apartment burglaries that occurred during the month of December. During the ensuing investigation, police became aware that an adult nicknamed "Papi" had allegedly driven the juveniles to and from the burglary scenes and paid them for their participation.

During a search of the Tepox Espinoza's Kenilworth residence, police allegedly recovered property stolen during a Dec. 27 burglary on East Westfield Avenue. Tepox Espinoza was lodged into the Union County Jail on Thursday night in lieu of \$50,000. Additional burglary-related charges against Tepox Espinoza are pending, according to police.

Linden

• March 11: At 9:15 p.m. police officers responded to a residence on the 2000 block of Ingalls Avenue on a report of a stabbing. Police spoke to a resident, 91, of a nearby residence who said he had been the victim of a robbery. According to the victim, a young, light-skinned male, aged 17 to 19, rang his doorbell at approximately 9 p.m. and asked the victim if he could use his phone.

The victim said when he let the suspect into the house, he produced a butcher knife and demanded money from the victim. The victim said he gave the suspect his wallet, which contained cash and credit cards, and his cell phone. The suspect then struck the victim on the head with the butt of the knife, causing him to bleed, then fled. When the victim attempted to call 9-1-1 on his house phone, he found it was not working. He then walked out the front door and flagged down a vehicle to ask the driver for help. The victim was taken to University Hospital in Newark for treatment of the injury to his head.

The crime is being investigated by the Criminal Investigations Division. Anyone with information is asked to call 908-474-8542 or email crimetips@police.linden-nj.org.

Clark

• March 7: At 4:30 a.m. Gary Sweet, 37, of Rahway was arrested on Franklin Street for possession of a controlled dangerous substance, eluding, aggravated assault on a police officer, resisting arrest and criminal mischief. Bail was set at \$150,000. Sweet was subsequently transported to the Union County Jail.

• March 9: At 2:16 a.m. Eduardo Miranda, 42, of Parlin was arrested in the vicinity of the Garden State Parkway southbound ramp for driving while intoxicated; he was subsequently released pending a court date.

• March 9: At 7:53 p.m. police took a report of criminal mischief to a motor vehicle parked on Dawn Drive. The incident is under investigation.

• March 9: At 9:26 p.m. police took a report of a theft of a motor vehicle. The vehicle was reportedly removed from a parking lot at 77 Central Avenue.

• March 10: At 3:52 p.m. police took a report of a hit-and-run motor vehicle accident that occurred on Coldevin Road.

• March 11: Police took a report of a theft of items from a wallet at 118 Central Ave. The incident is under investigation.

• March 16: In the vicinity of Broadway and Lambert streets, police arrested Marixsa Rolon, 41, of Avenel, on an outstanding warrant from the Essex County Sheriff's Department for fraud. She was subsequently transported to the Essex County Jail. P.O. Kenneth Gaulette was the Arresting Officer.

• March 17: Police took a report of a stolen bicycle at 8 Elm Street. The incident is under investigation.

• March 17: In the vicinity of Valley Road, police arrested Vebi Berisha, 36, of Linden, on an outstanding warrant in the amount of \$750 from Linden. He was subsequently turned over to the Linden Police Department.

IN MEMORIAM

- ABRAMSON — Jack, of Union; March 9. Managed Interstate Ironworks in Hillside.
- AMATO — Frank, of Linden; March 12. Teamsters driver, grandfather of four, was 74.
- BIRNBAUM — Florence H., nee Green, of Mountainside; Feb. 26. ESL volunteer.
- BEYER — Ruth J., Kornmeyer, formerly of Elizabeth and Linden; March 9.
- BORDEN — Arleen, of Cranford; March 10. Elizabeth Democratic committeewoman.
- BRENNER — Irene Charlotte, of Scotch Plains; March 4. Survived by two siblings.
- BUFO — Michael C. Jr., of Springfield; March 8. Longtime resident and WWII vet.
- COCHARIO — Earl N., of Summit; March 7. Retired insurance inspector, veteran, 88.
- CONNOLLY — Leona, of Cranford; March 13. Retired secretary, great-grandmother.
- COSSA — Antoinette "Toni," formerly of Elizabeth and Rahway; March 9. She was 86.
- CRAY-AMBRON — Gloria, nee Carolonza, of Roselle Park; March 13. Grandmother.
- CURTIS — Richard L., formerly of Summit; March 9. Korean War vet, grandfather.
- DUBOW — Stuart M., formerly of Linden; March 8. Survived by a sister, was 69.
- DUGAN — Genevieve Meade, formerly of Elizabeth; March 7. She was 94 years old.
- EDMONDS — Caroline Marjorie Crandell, of New Providence; March 12. She was 70.
- EDWARDS — John F., of Union; March 11. Teamsters driver for Baxter Warehouse.
- FARAONE — Alfred J., of Union; March 9. Construction contractor and veteran, 82.
- FORD — Robert B., of New Providence; March 10. Retired PR executive for Bell Labs.
- GMITEREK — Maria, of Elizabeth; March 13. Longtime resident, native of Poland.
- GULBIN — Maye, nee Kipp, of Roselle Park; March 9. Retired executive secretary.
- HRYCAK — Peter, of Cranford; March 7. Native of Poland, NJIT professor, was 89.
- HUGHES — Gertrude R., of Cranford, formerly of Rahway and Elizabeth; March 9.
- IZBICKI — Carol, of Union; March 11. She is survived by four great-grandchildren.
- KAPUSCINSKI — Viola M., of Westfield; Feb. 16. Great-grandmother of five, 91.
- KEANE — Richard J., of Roselle Park; March 12. Printer with *Elizabeth Daily*, 85.
- MADORMA — Mario John, of Cranford; March 8. Contractor and restaurateur, 87.
- MACOLA-MALLOZZI — Phyllis, nee Gougeon, of Roselle Park; March 11. She was 65.
- MANZ — Rose A., of Springfield; March 11. Retired Western Union clerk, was 87.
- MCQUADE — Margaret D., nee Dwyer, of Cranford; March 9. Leaves three children.
- MECULSKAS — Audrey V. Hilpert, of Linden; March 8. Bookkeeper, mother, was 92.
- MERRICKS — Isaac Sr. of Rahway; March 9. Father of three, grandfather of nine.
- MONTZI — Anna, formerly of Elizabeth; March 9. Forty-six year resident, was 90.
- NOVAK — Marion R., nee Siano, of Clark, formerly of Linden; March 6. She was 78.
- OCELLO — Joseph Michael, of Summit; March 8. Marine Corps vet, craftsman, 51.
- PARLACOSKI — Helen, formerly of Rahway; March 10. Retired from Huffman-Koos.
- PARLEGRECO — Thomas, of Clark, formerly of Union; March 2. Owned food store.
- PEPE — Lucille P. "Lucy," nee Coppola, of Kenilworth; March 12. Retired, mother.
- PETTINEO — Anna D., formerly of Kenilworth; March 7. Leaves three grandchildren.
- POSYTON — Carol A., nee Costine, of Westfield; March 12. Grandmother of nine.
- POTTER — Robert B., of Springfield; March 6. Longtime resident, WWII veteran, 96.
- RANHOFFER — Jack G., of Cranford; March 10. Owned gas station, WWII vet, 92.
- REID — Ruth E. of Westfield; March 10. Member of Westfield Women's Club, 89.
- SHPINER — Gertrude Shapiro, formerly of Union; March 10. Leaves grandchildren.
- STAUCH — Arthur, of Clark; March 13. Retired electrician, Army veteran of WWII.
- TABON — David E., of Elizabeth; March 10. State Police detective sergeant, 41.
- TAVORMINA — Charles, of Rahway; March 8. Father of eight, native of Italy, was 77.
- TEEBO — William Jr., formerly of Union; March 9. Survived by wife of 67 years, 92.
- THOMAS — Arthur K. "Butch" Jr., formerly of Westfield; March 3. Patent holder.
- WALSH-CHESLOFF — Lisa, of Summit; March 8. Longtime resident, dog-boarder.
- ZARANKIN — Mikhail, of New Providence; March 9. Leaves wife, children, was 82.

Obituaries are special notices submitted by Funeral Directors or families to be published on these pages and online. To place a paid obituary fax 908-686-4169 or send an email to obits@thelocalsource.com. Obituaries must be received by noon Monday. Family and friends' submissions must include sender's name, address, phone and the name of the funeral home. Call 908-686-7850 for assistance.

This information is provided by Union County police department in accordance with the Open Public Records Act. All persons charged are presumed innocent until proven guilty in a court of law.

'Weathering' the parade

Despite the cold weather and some light snow, tens of thousands of onlookers turned out decked in green and orange to watch the marching bands, floats, police and fire units, and much more. As in years past, the Saturday, March 16, St. Pat's parade even featured a Kids Zone, complete with moon bounces, walk around entertainers and fun activities for the whole family.



Photos By Steve Ellmore



EASTER 2013 Dining, Gift Giving & Greetings

Dr. Patricia C. McCormack
MD, FAAD

Adults & Pediatric Dermatology

Cosmetic & Laser Surgery



HAPPY EASTER

Microderm/Chem Peel 3 Sessions at \$600 A savings of \$900	Juvederm/Fillers Buy 3 Syringes & get the Second 1/2 off	Botox Cosmetic \$100 off	Laser Hair Removal \$50 off Each Treatment
eMatrix \$50 off Each Session	VI Peel \$100 off on 3 Sessions	Tattoo Removal \$100 off Each Session	Vela Shape \$100 off Each Treatment

Has Moved To A New Location

515 North Wood Avenue
Suite 101, Linden, NJ

908.925.8877

Happy Easter to All Our Friends & Customers

WM. S. EST 1890
RICH & SON
NJ'S LARGEST PAWNBROKER JEWELER

UNION: 1000 Stuyvesant Ave. (Corner of Morris Ave.) | 908-687-7002
NEWARK: 857 Broad St. | 973-623-1616
ELIZABETH: 1089 Elizabeth Ave. | 908-351-1110
UNION CITY: 4513 Bergenline Ave. | 201-624-9400
NO. PLAINFIELD: 579 Rt. 22 W (Next to Ray's Sport Shop)
Rich's Pawn | 908-754-2580
EDISON: 1127 Inman Ave. | 908-490-0600
BELLEVILLE: 163 Washington Ave. | 973-759-2468

Happy Easter To All Our Customers & Friends!

KATHLEEN GWALDIS

For All Your Real Estate Needs
Full-Time Realtor for 26 Years
Union County Specialist
Weichert President's Club

Direct Line: **908-400-8409**
Office: 908-654-6560, x162

Call for a **FREE Market Analysis Today!**

Weichert Realtors 185 Elm Street • Westfield

Chestnut Chateau

Where Class Meets Dining

Easter Dining



Reserve Now With George or Manny

Traditional EASTER Specials

• Rack or Leg of Lamb off the Bone • Ham

Also Featuring
• Our Black Angus Beef
Steak & Fresh Seafood
Seatings Start at 12:00 Noon



649 Chestnut Street, Union
908-964-8696

(Directly Off Exit 139A Off The GSP Northbound)
www.chestnutchateau.com

Mario's Tutto Bene
Restaurant • Lounge • Catering



EASTER SUNDAY
Special Menu

NOW ACCEPTING RESERVATIONS

495 Chestnut Street, Union
Tel: 908.687.3250 • Fax: 908.687.4369

ITALIAN RISTORANTE & CATERING
Northern Italian Cuisine
**** Star Ledger

Join Us...
EASTER SUNDAY
Fabulous Buffet \$25.00
Kids 1/2 Price
40 Different Hot & Cold Dishes
Coffee & Dessert

120 Chestnut St., Roselle Park • (908) 241-1131 / (908) 245-2611

Amici RISTORANTE
FINE ITALIAN CONTINENTAL CUISINE

Come Join Us... **Easter Sunday**
Traditional Lamb & Baby Goat
Reserve Early Open At 1:00pm

Every Wednesday **\$15 Pitchers**
Sangria Night

WE ARE THE WEDDING AND PARTY SPECIALISTS!
Showers • Engagements • Birthdays • Anniversaries, etc.
~Party Facilities for 25 to 200 Guests~
Open 7 Days Ala Carte • Gift Certificates & Free Brochures Available
1700 W. Elizabeth Ave., Linden • 908-862-0020
www.amiciristorante.com

Wishing you & Your Family A HAPPY EASTER



ROSELLE SAVINGS BANK

235 Chestnut St., Roselle
908-245-1885

655 Raritan Road, Cranford
908-272-0333

Sweet 'n Fancy Emporium

- Peanut Free Chocolate Bunnies, Cats, Crosses Dinosaurs, Trucks, Lambs, Etc.
- Variety of Lollipops • Easter Baskets
- Diabetic Bunnies & Lollipops
- Jelly Belly Jelly Beans & Chocolate Eggs
- A Complete Line of Craft Supplies for Candy & Cakes

1 South Avenue E. (across from Mr. J's) Cranford
908-272-0848
www.sweetnfancy.com

Open Monday-Friday 10-6 • Saturday 10-5 • Major Credit Cards Accepted
Open Good Friday & Saturday

EASTER 2013

Dining, Gift Giving & Greetings

Will Publish

MARCH 28, 2013

For Information Call

ANNE SANTOS

908-686-7700 Ext. 136



Photo By David VanDeventer

A celebration of heritage

The Union County St. Patrick's Day Parade on Saturday, March 16, featured just about anything you could expect, and then some. Above: bagpipers make their way down Stuyvesant Avenue in Union Center. Left: Students hold up seals representing different parts of Ireland. Below: A DeLorean sports cars, which can trace its roots back to Dunmurry, a suburb of south west Belfast, Northern Ireland, has a view no one could have expected.



Photo By David VanDeventer



Photo By Steve Ellmore

PASSOVER GREETINGS *March 25th & March 26th*

Wishing You and Your Family a Happy Passover



UNION: 1000 Stuyvesant Ave. (Corner of Morris Ave.) | 908-687-7002
NEWARK: 857 Broad St. | 973-623-1616
ELIZABETH: 1089 Elizabeth Ave. | 908-351-1110
UNION CITY: 4513 Bergenline Ave. | 201-624-9400

NO. PLAINFIELD: 579 Rt. 22 W (Next to Ray's Sport Shop)
 Rich's Pawn | 908-754-2580
EDISON: 1127 Inman Ave. | 908-490-0600
BELLEVILLE: 163 Washington Ave. | 973-759-2468



FLASH CLEANERS

1398 Liberty Ave.
Hillside

908-688-9646

A ZISSEN
PESACH



From The Jacobson Family
JACOBSON DISTRIBUTING
 725 Rahway Ave., Elizabeth
 908-354-8533

Wishing you & Your
Family
A HAPPY PASSOVER
ROSELLE SAVINGS BANK



235 Chestnut St., Roselle • 908-245-1885
 655 Raritan Road, Cranford • 908-272-0333

**TEMPLE
EMANUEL**

756 East Broad St.
Westfield

908-232-6770

Happy Passover
to all
Family & Friends
YM YWHA
of Union County

501 Green Lane
908-289-8112

Wishing All
Happy Passover



TRINITAS
Regional Medical Center

225 Williamson St.
Elizabeth 908-994-5000

Dr. Patricia C. McCormack, MD, FAAD

Adults & Pediatric Dermatology



Cosmetic &
Laser Surgery



HAPPY PASSOVER

Microderm/
Chem Peel
6 Sessions at
\$600
A Savings of \$800

Juvederm/
Fillers
Buy 1 Syringe &
Get the Second
1/2 off

Botox
Cosmetic
\$100 off

Laser Hair
Removal
\$50 off
Each Treatment

eMatrix
\$50 off
Each Session

Vi Peel
\$100 off
on 3 Session

Tattoo
Removal
\$100 off
Each Session

Vela
Shape
(Contouring & Cellulite
Reduction)
\$100 off
Each Treatment

Has Moved To A New Location
 515 North Wood Ave., Suite 101, Linden, NJ
908.925.8877



RESPONSIBLE CARE
OUR COMMITMENT TO SUSTAINABILITY

Happy Passover

Bayway Chemical Plant and
Linden Business and Technology Center
Linden, New Jersey
908-474-7869
© Infineum International Ltd. 2012
Visit www.infineum.com

Performance you can rely on.





Police presence

Police and fire units showed off their Irish side during Union County's annual St. Patrick Day Parade. The parade, which marches through Union Center, has been held by the county since 1997, and includes school bands and groups, police and fire units, pipe and drum groups, clowns, veterans groups and more. More than 40,000 people turned out last year, and early indications are that the cold and wet weather did not deter too many residents from sharing in the revelry this year.



MOUNTAINSIDE NEWS

Mountainside car show set for April 14 at Hetfield House

"History's Wheels, The Forth Dimension," will be held Sunday April 14, from noon to 3 p.m., at the Hetfield House, Constitution Plaza, in Mountainside.

This car show is an annual event sponsored by the Mountainside Historic Restoration Committee. There is a registration fee for each car, and all proceeds to support Hetfield House activities.

A Peoples Choice Award will be given, although there will be no formal judging.

Governed by the Borough of Mountainside, the Mountainside Restoration Committee maintains the Deacon

Andrew Hetfield House. For further information, call 908-789-9420 visit www.mountainsidehistory.org.

Memorial garden open for visitors and the community

The memorial garden at Community Presbyterian Church in Mountainside is open for visitors. The garden, located in a glade alongside the church building, is the final resting place for church member's memorial bricks and for some remains.

It spans the decades after the church found a home here in the mid 1950s.

The garden was established in 1970 under the leader-

ship of former Pastor Rev. Elmer Talcott; it is supported by the church today as a resting place for its members.

For more information, call the church office at 908 232 9490

Borough website has a calender for the Mountainside community

The mayor and council have announced a new Community Calendar is posted on the borough's website, www.mountainside-nj.com.

The Recreation Department maintains the calendar, which includes pertinent dates from all recognized groups and organizations within the community.



Easter Worship Services



FIRST PRESBYTERIAN CHURCH

1731 Church Street

Corner of W. Grand Ave. & Church St.

Rahway • 732-382-0803

www.RahwayWorship.org

Pastor Elect Erin Hayes



HOLY WEEK SCHEDULE

Easter Celebration Service

10:30 AM

*Come join us for this special day
where we celebrate God's love*

ST. JOSEPH PARISH

A ROMAN CATHOLIC COMMUNITY

767 Prospect Street, Maplewood, NJ 07040

973-761-5933 * www.stjosephmaplewood.org

HE IS
R I S E N
CELEBRATE THE SAVIOR

HOLY WEEK AND EASTER SCHEDULE

PALM SUNDAY— BLESSING AND PROCESSION OF PALMS

Saturday, March 23 - Mass at 5:30 pm

Sunday, March 24 - Masses at 7:30, 9:00, 11:30 am

THE EASTER TRIDUUM: OUR THREE HOLIEST DAYS

HOLY THURSDAY, March 28

MORNING PRAYER, 9:00 am

MASS OF THE LORD'S SUPPER, 7:30 pm

ADORATION OF THE BLESSED SACRAMENT

following Mass until 12:00 midnight

GOOD FRIDAY, March 29

MORNING PRAYER, 9:00 am

LITURGY OF THE LORD'S PASSION, 3:00 pm

LIVING STATIONS OF THE CROSS, 7:30 pm

presented by the Parish Youth Group and Confirmation Candidates.

EASTER VIGIL, March 30

MORNING PRAYER, 9:00 am

BLESSING OF EASTER FOOD, 9:30 am

EASTER VIGIL MASS, 8:00 pm

Mass with Combined Choirs and Brass Ensemble

EASTER SUNDAY, March 31

9:00 am - Mass with contemporary music and Children's Choir

Easter Egg Hunt for children ages 5 and under immediately following.

11:30 am - Mass with Choir

FIRST PRESBYTERIAN CONGREGATION OF CONNECTICUT FARMS, UNION

Holy Week Events

MARCH 28, MAUNDY THURSDAY

The Tennebrae service with Holy Communion will be held at 7:30 pm in the Sanctuary.

MARCH 29, GOOD FRIDAY

Spirituality Center in Westminster Hall, 2:00-6:30 p.m.

MARCH 31, EASTER SUNDAY

Easter Sunrise Service in the Cemetery at 7:00 am

EASTER EGG HUNT AT 10:00 A.M.

Join the Easter Bunny in the Manse yard for our annual egg-hunting event. Bring your Easter basket and a comfortable and weather appropriate pair of shoes.

EASTER SUNDAY WORSHIP AT 11:00 A.M.

The service will enchant you with music, uplifting preaching and warm fellowship. The Lord's Supper will be celebrated.

INVITE A FRIEND TO ATTEND WITH YOU!
888 STUYVESANT AVENUE & CHESTNUT ST.
908-688-3164

www.ctfarms.org

HOME SERVICES DIRECTORY

AIR CONDITIONING QUALITY AIR CONDITIONING & HEATING Gas • Steam <i>Hot Water & Hot Air Heat</i> • Humidifiers • Zone Valves • Circulators • Air Cleaners 973-467-0553 Springfield, NJ	DRIVEWAYS PATERNO PAVING Driveways • Parking Lots • Coat Sealing • Concrete Sidewalk • All Type Curbing • Paving Blocks <i>Free Estimates Fully Insured</i> 908-245-6162 908-245-0459	DRIVEWAYS <i>E. Paster Excavating & Hardscaping</i> Paver Installations on: • Driveways, • Patios, Walkways • Retaining Walls • Drainage Work • All Types of Excavating Work Lic # 13VH01835700 Call 908-352-4588 <i>www.edpasterexcavating.com</i> <i>Fully Insured Free Estimates</i>	ELECTRICIAN ABLE ELECTRIC "If it's electric, we do it!" INTERIOR & EXTERIOR LIGHTING REPAIRS NEW CONSTRUCTION FREE ESTIMATES 908-688-2089 License # 11500	FENCING TOM'S FENCING ALL TYPES NEW & REPAIR SMALL JOBS WELCOME FREE ESTIMATES Licensed 30 Years Experience 908-272-5692
HANDYMAN Over 30 Years Mr. Reliable HANDYMAN <i>YES... We Can Do That Job!</i> 908-462-4755 Insured Lic# 13VH00147700	HOME IMPROVEMENT TOBEN HOME IMPROVEMENT CARPENTRY, TILE REPAIRS & INSTALLATIONS 908-591-3670 FULLY INSURED & LICENSED FREE ESTIMATES LIC# 13VH01639200	HOME IMPROVEMENT P L A Z A HOME IMPROVEMENTS • Siding • Windows • Roofing • Kitchen • Bathrooms • Basements • Extensions • Concrete and Masonry Fully Insured FREE ESTIMATES • REFERENCES AVAILABLE 1-800-735-6134 100% FINANCE • NO DOWN PAYMENT NJ LIC #13VH04875400	LANDSCAPING D'ONOFRIO & SON <i>Complete Landscape Service</i> • Spring & Fall Clean Up • Lawn Maintenance • Shrubbery Design Planting • Seed & Sod • Mulching • Chemical Applications • Tree Removal FULLY INSURED & LICENSED # 13VH03673500 FREE ESTIMATES 973-763-8911	LANDSCAPING <i>Antone Landscaping</i> • Residential & Commercial • Weekly Maintenance • New Lawns • Seed or Sod • New Plantings • Shrubs/Trees • Certified Pesticide Applicator <i>Professional Service</i> Free Estimate • Fully Insured 973-467-0127
LANDSCAPING ANTHONY FISCHETTI LANDSCAPING <i>Landscape Design & Construction</i> • Lawn Maintenance • Sod • Mulch • Spring/Fall Clean Clean-ups • Pavers • Tree Removal • Snow Removal • Irrigation Systems • Chemical Program Fully Insured Free Estimates Cell 908-347-1192	MASONRY ANGELO QUERQUES ALL TYPES OF MASONRY WORK • Sidewalks • Steps • Patios • Culture Stones • Stonework/Plastering • Waterproofing • Interlock Pavers • Retaining Walls • Belgium Blocks • Keystone Block Wall <i>Free Estimates Senior Discounts</i> cell# 973-222-7335 973-672-7599 Lic. # 13VH01455200 No Job Too Small! We accept all major credit cards		PLUMBING BLEIWEIS Plumbing & Heating • All types heating systems installed and serviced • Gas hot water heater • Bathroom & Kitchen Remodeling REASONABLE RATES Fully insured and bonded Plumbing License #7876 908-686-7415	
SPACE AVAILABLE  It BEARS Repeating Thank You For Your Business	RUBBISH REMOVAL CHICHELO RUBBISH REMOVAL • Appliances • Wood • Furniture • Metals We'll clean out your: • Attic • Garage • Basement • Yard 973-325-2713 973-228-7928	TREE EXPERTS BOYLE TREE SURGERY CO. EST. 1922 Tree & Stump Removal Pruning Tree Surgery in All Its Branches Union 908-964-9358	WANTED TO BUY Industrial Accounts Served HONEST WEIGHTS BEST PRICES <i>Always Buying Scrap Metals</i> M-F 8-4:30 / Sat 8-1 2426 Morris Ave., Union 908-686-8236 / SINCE 1919 Experience Does Count MAX WEINSTEIN SONS, INC.	
WANTED TO BUY ANTIQUES OLDER FURNITURE DINING ROOMS BEDROOMS BREAKFRONTS SECRETARIES, ETC. CALL BILL: 973-586-4804		STUMP GRINDING the Tree & Stump Pros Tree Removal, Pruning, Trimming, Shaping & <i>Stump Grinding</i> 732-428-4181 Fast Friendly Service		
BATHTUBS DON'T REPLACE / RE-GLAZE! \$ 299 Regular Bathtub 5 year Warranty FREE ESTIMATES! Call Reglazing Masters Today! 800-373-7215 <i>www.reglazingmasters.com</i> We do all interior and exterior renovation We also do sinks, countertops and tiles! Fully Insured & Bonded Lic. # 686725		MASONRY ALL CONCRETE WORK SIDEWALKS, PATIOS, DRIVEWAYS, RETAINING WALLS, STEPS BRICK PAVER DESIGNS SANTOS CONSTRUCTION CO. FREE ESTIMATES Family Owned For Over 30 Years Fully Insured and Licensed Call Our Office 973-589-2712 "LET US SHOW YOU OUR WORK!"		
GET READY FOR A BUSY SPRING PLACE YOUR AD HERE! <i>For More Information Call Classified!</i> 908-686-7850				

UC Means Business is ready for 2013 kickoff

The popular Union County Means Business series starts up again in 2013 with a new slate of free events designed to help the Union County business community connect with helpful resources and information. The first UCMB networking breakfast session is scheduled for Thursday, March 28, from 8 a.m. to 10 a.m. at Kean University in Union. The highlight of this year's UCMB series will be the "UCMB Women's Summit," a half-day of workshops and programs scheduled for June 19 at Union County's Galloping Hill Golf Course clubhouse.

"If you own or manage a business in Union County, or if you are planning to start one, I encourage you to put all of our 2013 UCMB events on your schedule," said Freeholder Chairman Linda Carter. "Our goal this year is to help you learn about business development opportunities, the Affordable Care Act and Internet-based business strategies, and enable you to connect with resources that can help your business thrive in Union County."

The topic of the March 28 kickoff session is "Legislative Outlook for Business." Special guests include U.S. Representative Rush Holt and New Jersey State Senators Raymond Lesniak and Thomas Kean Jr. A presentation on the impact of Superstorm Sandy on Union County businesses is also included in the March 28 session. This year, the UCMB event format has also been expanded to accommodate small group discussions on topics such as financing and e-commerce. In addition to serving hundreds of participants through networking sessions, Union County Means Business has grown to include a free e-newsletter, a website that serves as an information clearinghouse, a new workforce affiliation with Union County College, and a special loan program through UCEDC, a Union County based economic development organization.

All sessions are free and open to Union County business owners and managers, whether or not they live in Union County. Pre-registration is required, by visiting the Union County Means Business website at ucnj.org/UCMeansBusiness.

For complete event details and schedules, for and more information, visit ucnj.org/UCMeansBusiness or call 908-527-4200.



'Marching' band

The Union High School Marching Band was one of many to coast through Union Center for the county's annual St. Patrick's Day Parade on Saturday, March 16. Despite the cold, wet weather, many local residents turned out for the fun and festivities, which included delicious foods, many games, and even some rides for the kids. The marching band, however, was busy entertaining the crowd as they marched down Stuyvesant Avenue.



Photos By Steve Ellmore

<p>Kodo One Earth Tour 2013: Legend Sun, Mar 24 at 4:00 Family 4-Pack \$100* <small>*Use code FAMILY4 Restrictions apply</small></p>	<p>Treasured Stories by Eric Carle Mermaid Theatre of Nova Scotia Sat, Apr 13 at 2:00 Sun, Apr 14 at 2:00</p>	<p>Traces Theater Meets Circus Sat, May 4 at 8:00 Family 4-Pack \$100* <small>*Use code FAMILY4 Restrictions apply</small></p>	<p>The Laurie Berkner Band Sun, May 5 at 1:00</p>	<p>NJPAC NEW JERSEY PERFORMING ARTS CENTER ONE CENTER STREET, NEWARK, NJ Tickets and full 2013 spring schedule visit njpac.org or call 1-888-60-NJPAC</p>
---	--	---	--	---

CROSSWORD PUZZLE

CLUES ACROSS

1. Mexican President Camacho
6. Egyptian statesman Anwar
11. March 17, 2013
14. Don't know when yet
15. Russian country house
16. No longer is
18. E.g. club soda or fruit juice
21. Hindu holy man
23. Viverridae cat
25. Long sound diacritical mark
26. Yellow-fever mosquitos
28. Dead and rotting flesh
29. Those who are present
31. Royal Mail Service
34. Not in
35. Slope stability radar (abbr.)
36. Fast ballroom dance
39. A writ issued by authority of law
40. Lots
44. Concrete ingredient
45. Counterweights
47. Lower in esteem
48. Having the head uncovered
50. A way to plead
51. Henry ___ Lodge, American politician
56. Before
57. Portable communicator
62. Marten having luxuriant dark brown fur
63. Game table fabric

ANSWERS
APPEAR
IN OUR
CLASSIFIED
SECTION

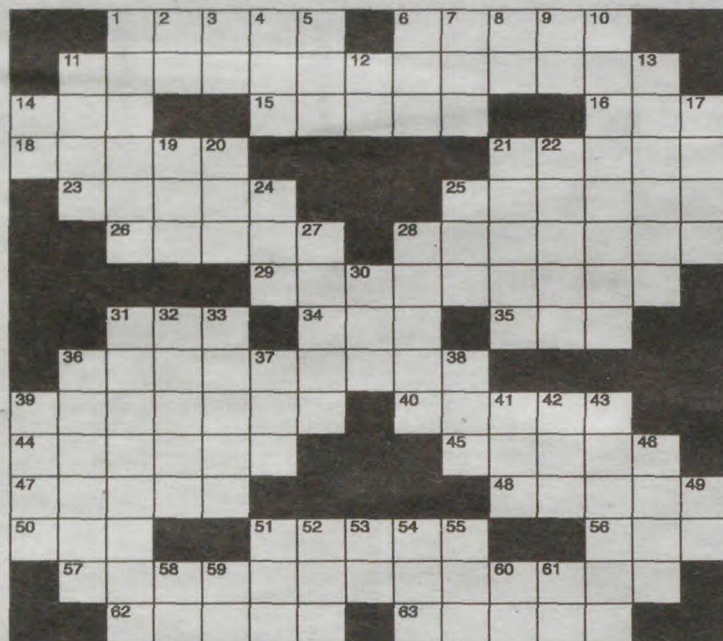

CLUES DOWN

1. Inability to coordinate muscular movement
2. Biden or Cheney
3. Farm state
4. Confined condition (abbr.)
5. Macaws
6. Space Center Houston
7. Alias
8. "Chevy Show" star initials
9. A public promotion
10. More meretricious
11. Invests in little enterprises
12. Integrated circuit
13. Rednecks
14. Atomic #69
17. Legume hemp
19. Adam's garden partner
20. The color of blood
21. Orange-red chalcedony
22. Units of land area
24. Green, sweet or Earl Grey
25. Any member of the family Hominidae
27. Received thrust (Geology)
28. Mexican treasury certificates
30. Ancient Egyptian king
31. Searches through
32. Silent actors
33. Biscuitlike tea pastry
36. Largest Canadian province
37. Chess horseman (abbr.)
38. Theater orchestra area
39. One who replaces a striker
41. The bill in a restaurant
42. A major division of geological time
43. Imperturbable
46. Used esp. of dry vegetation
49. Delaware
51. A passage with access only at one end
52. Brew
53. Common degree
54. Shape of a sphere
55. Yearly tonnage (abbr.)
58. City of Angels
59. Pound
60. Hello
61. Wizard of ___

HOROSCOPE

ARIES, March 21 to April 20.

Aries, a mountain of responsibility has put pressure on you. Although you cannot shy away from what has to be done, you can put a smile on your face when tackling your tasks.

TAURUS, April 21 to May 21.

Taurus, something special will take place in the next few days and you will be on hand to experience all of it. Magical moments are to be made with a romantic partner.

GEMINI, May 22 to June 21.

Gemini, you may want to think before you speak when a friend asks for advice. The truth might hurt, so it could be wise to keep quiet for the time being.

CANCER, June 22 to July 22.

Cancer, a stroke of inspiration leads you on a creative journey. Things will calm down toward the end of the week when you have to focus on more tangible things.

LEO, July 23 to Aug. 23.

Leo, someone you know wants to step things up to another level, but you may not be ready to take that kind of a plunge. Talk over your feelings in a kind way.

VIRGO, Aug. 24 to Sept. 22.

Virgo, family has been on your mind lately, and you may feel it's best to spend the majority of your free time at home rather than out. Make good use of your time.

LIBRA, Sept. 23 to Oct. 23.

Libra, a chance encounter has you rethinking what you want to accomplish in the next few weeks. You are second-guessing all of your plans because of this surprise.

SCORPIO, Oct. 24 to Nov. 22.

A decision you made could have long-term effects, Scorpio. You'll probably find that you have to do some damage control this week to get things back on track.

SAGITTARIUS, Nov. 23 to Dec. 21.

Sagittarius, all indications point to a monumental change in your life. Wait to see what occurs and put big decisions or vacations on hold.

CAPRICORN, Dec. 22 to Jan. 20.

Capricorn, it can be tempting to toss away your responsibilities and simply have fun. But then you will be so backed up it could take quite a while to dig out from under your to-do list.

AQUARIUS, Jan. 21 to Feb. 18.

Aquarius, just when you need a bit of sunshine, a satisfying piece of good news arrives. Your spouse or partner plays a significant role in this positive development.

PISCES, Feb. 19 to March 20.

Pisces, a tangled web is forming around you, but with quick wit you will manage to steer clear of the melee.

SUDOKU

Here's How It Works:

Sudoku puzzles are formatted as a 9x9 grid, broken down into nine 3x3 boxes. To solve a sudoku, the numbers 1 through 9 must fill each row, column and box. Each number can appear only once in each row, column and box. You can figure out the order in which the numbers will appear by using the numeric clues already provided in the boxes. The more numbers you name, the easier it gets to solve the puzzle!

ANSWERS APPEAR IN
OUR CLASSIFIEDS SECTION

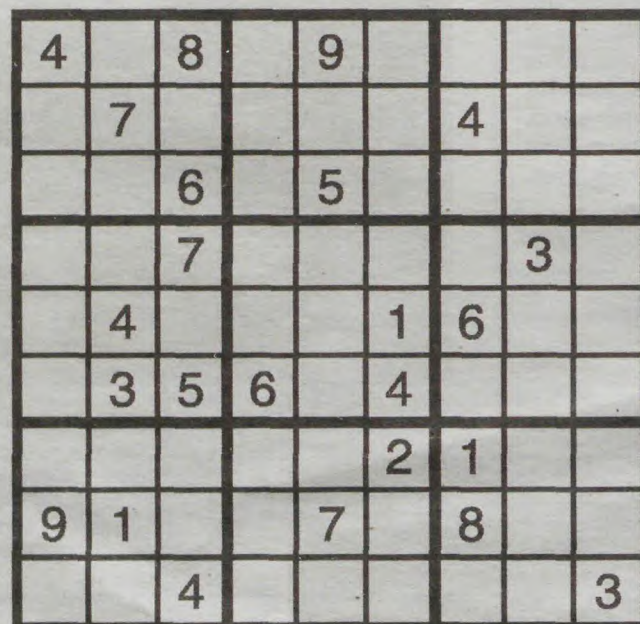

Level: Intermediate

KENILWORTH NEWS

'Inherit the Wind' at public library, April 12

Kenilworth Public Library invites the public to a performance of "Inherit The Wind," by Jerome Lawrence and Robert E. Lee, to be performed by members of The Hudson Shakespeare Company in the municipal courtroom of Kenilworth Borough Hall on Friday, April 12, at 7:30 p.m.

First published in 1955, "Inherit the Wind" dramatizes the furor that arose 30 years earlier when John Scopes, a teacher in the small town of Dayton, Tenn., was charged for teaching students evolution. The case received national attention as the former presidential candidate, William Jennings Bryant, took up the cause of evolution in the courtroom, facing off against Clarence Darrow and proponents of creationism. More information about The Hudson Shakespeare Company can be

found at www.hudsonshakespeare.org.

Doors open at 7:10 p.m. and admission to this performance is free. Because space is limited, preregistration is required, with first preference given to Kenilworth residents. If space permits, registration will open to residents of other communities on Wednesday, April 10. Register in person at the library, 548 Boulevard, or by calling 908-276-2451.

Library book group to read 'Underwater'

The book group of Kenilworth Public Library will meet in the library's activity room at 7:15 p.m. on Tuesday, April 23, to discuss "To Be Sung Underwater" by Tom McNeal.

The novel tells the story of Judith Whitman, a middle-aged woman living in Los Angeles who questions the foundation of

her marriage and has come to wonder whether or not her life would have been better had she stayed in Nebraska and married the sweetheart of her youth.

Participation in the book group is free and open to all adults, ages 18 and up, of the general public, including residents of communities other than Kenilworth. New members are always welcome and previous experience with a book group is not required. Copies of the book will be available for check out at the circulation desk and residents from other communities are encouraged to inquire regarding ways they may be eligible for borrowing privileges from the Kenilworth library. Because space is limited, preregistration for participation in the book group is requested and can be done at the library or by calling 908-276-2451.

The library is located at 548 Boulevard. More information about the library can be found at www.kenilworthlibrary.org.

Historical Society to hold tea party, April 6

On Saturday, April 6, the Kenilworth Historical Society will present "Tea at Tiffany's," at noon at the Kenilworth Gospel Chapel Hall, 103 South 23rd St., Kenilworth.

In addition to providing an array of assorted teas, tea sandwiches and desserts, the event will include a gift auction and door prizes. The featured program — "The Jewelry of Tiffany & Co." — will be presented by Janet Zapata, a former archivist for Tiffany & Co. and a consultant at Christie's auction house in New York City. She is also the author of several books on 19th- and 20th-century jewelry design. Attendees are encouraged to wear a favorite piece of heirloom jewelry to the Tea so that Zapata may comment on its historic significance.

Admission is charged, with proceeds to benefit the Kenilworth Historical Society. Advance reservations are required by

March 29, as seating is limited. For reservations, call 908-709-0434 or visit Especially Yours Florist at 13 North 20th St., Kenilworth.

Resident graduates from Marine Corp training

Marine Corps Pvt. Daniel G. Ries, son of Faith and Paul Ries of Kenilworth, has graduated from recruit training at Marine Corps Recruit Depot, Parris Island, S.C.

His 13-week training included close-order drill, marksmanship with an M-16A4 rifle, physical fitness, martial arts, swimming, military history, customs and courtesies. One week prior to graduation, Ries endured a 54-hour final test of recruits' minds and bodies. Ries is a 2011 graduate of David Brearley High School of Kenilworth.

Bus trip to shopping outlet, April 11

The Kenilworth Historical Society will host a bus trip to the Rockvale shopping outlets in Lancaster, Pa. on April 11. The trip will depart from the South 21st St. Municipal Parking Lot, across from the Kenilworth Veterans Center, at 8 a.m. and return at approximately 8 p.m. The cost includes coach transportation, approximately six hours of shopping time, a coupon book and a shopping-outlet map.

Rockvale features more than 100 outlet stores offering up to 75 percent off retail prices on popular brand names; there is no sales tax on clothing and shoes. Site amenities include eateries such as Olive Garden, Ruby Tuesday, Cracker Barrel and Bob Evans, plus trolley/shuttle service.

For further information and reservations, call 908-709-0391 or 908-709-0434. Space is limited. Proceeds will benefit the Kenilworth Historical Society's project to restore the Oswald J. Nitschke House and transform it into a "living history" museum and cultural arts center.

**Fruit and Nut Health Bars**

When there isn't time in the morning to prepare or eat a nutritious breakfast, having a batch of these on hand ensures you won't resort to eating something unhealthy on the run.

Ingredients

- 1 cup almonds, sunflower seeds or pumpkin seeds
- 1 cup cashews
- 1 cup dates
- 1 cup dried cherries, golden raisins or any other dried fruit, finely chopped
- 1 Tbsp. vanilla
- ½ tsp. kosher salt
- 2 Tbsp. chia seeds, available at health-food stores
- 2 Tbsp. brown rice syrup, available at health-food stores

Method

- Pulse nuts or seeds, chia seeds and dried fruit in a food processor until ground.
- Pulse in vanilla and salt.
- Add brown rice syrup and mix thoroughly.
- Press mixture into an 8×8-inch baking dish lined with parchment paper and refrigerate until solid.
- Cut into 1-inch squares and serve.

Alma Schneider, licensed clinical social worker and self-trained chef, provides individual sessions and group workshops helping individuals overcome their practical and psychological obstacles to cooking. Alma has been featured in Family Circle Magazine for her Community Work in N.J. Her nonprofit, Give Back the Kitchen, offers assistance to at-risk populations to help overcome the obstacles to healthy cooking. A cookbook is in the works! For more information, contact her at alma@takebackthekitchen.com or visit her website at www.takebackthekitchen.com.

What's Going On?**OTHER****SUNDAY****MARCH 24, 2013****EVENT:** ALL YOU CAN EAT EASTER FLAPJACK FUNDRAISER**PLACE:** Applebee's 1721 Morris Avenue Union, NJ
ADMISSION: Tickets \$10 in advance, \$15 at the door.

Contact the Hillside PTSA at 908-352-7664 ext. 6612 or purchase tickets at 1085 Liberty Ave., Hillside NJ Main office

DETAILS: Join us for fun and games

Also Ongoing Burger King Fundraiser - buy a coupon book, with \$40 worth of coupons for \$5, from Hillside PTSA, 1085 Liberty Ave., Hillside NJ Main office. Coupons are redeemable through December 2013 at select participating Burger King's.

ORGANIZATION: Sponsored by Hillside PTSA.**What's Going On?**

Includes:
Flea Markets
Thrift Shops
Cultural Events
School Concerts
Garage Sales
Fundraisers
Auctions, etc.

What is your non-profit organization working on? Let us know today!

908-686-7850

You can e-mail us at:
class@thelocalsource.com

What's Going On is a paid directory of events for non-profit organizations. It is PRE-PAID and costs only \$20.00 for 2 weeks in Essex or Union County and just \$30.00 for both counties. Your notice must be in our office by 4:00pm on Monday for publication the following Thursday. Office is located at 1291 Stuyvesant Avenue, Union.

PUBLIC NOTICE

PLAINFIELD

SUPERIOR COURT OF NEW JERSEY
CHANCERY DIVISION
UNION COUNTY
DOCKET NO. F-6462-13

NOTICE TO ABSENT DEFENDANTS

STATE OF NEW JERSEY TO:
DEL PERA BAYLIS

YOU ARE HEREBY SUMMONED AND REQUIRED to serve upon FEIN, SUCH, KAHN & SHEPARD, plaintiff's attorneys, whose address is 7 Century Drive, Suite 201, Parsippany, New Jersey 07054, telephone number #(973) 538-9300, an Answer to the Complaint and Amended Complaint, if any, filed in a civil action, in which JPMORGAN CHASE BANK, NATIONAL ASSOCIATION is Plaintiff and DEL PERA BAYLIS, et al., are defendants, pending in the Superior Court of New Jersey, Chancery Division, UNION County and bearing Docket No. F-6462-13 within thirty-five (35) days after 03/21/13 exclusive of such date, or if published after 03/21/13, thirty-five (35) days after the actual date of such publication, exclusive of such date. If you fail to do so, Judgment by Default may be rendered against you for the relief demanded in the Complaint. You shall file your answer and proof of service in duplicate with the Clerk of the Superior Court, Hughes Justice Complex, CN-971, Trenton, New Jersey 08625, in accordance with the Rules of Civil Practice and Procedure.

This action has been instituted for the purpose of (1) foreclosing a mortgage dated April 12, 2002 made by DEL PERA BAYLIS as mortgagor to MORTGAGE ELECTRONIC REGISTRATION SYSTEMS, INC. AS NOMINEE FOR FLEET NATIONAL BANK recorded on May 2, 2002, in Book 9186 of Mortgages for UNION County, Page 234, et seq., which mortgage was duly assigned to the Plaintiff named above, who is the present holder of said Mortgage, and (2) to recover possession of, and concerns premises commonly known as 312-14 HILLCREST AVE, PLAINFIELD, NJ 07062, Block 414, Lot 3.

You are made a defendant because you are a mortgagor and your lien or encumbrance on the mortgaged premises is subject to plaintiff's mortgage.

If you cannot afford or are unable to obtain an attorney, you may communicate with the Legal Services Office of the County of venue by calling:
UNION COUNTY LAWYER REFERRAL: (908)353-4715
UNION COUNTY LEGAL SERVICES: (908)354-4340

YOU, DEL PERA BAYLIS are made party defendant to this foreclosure action because you are the mortgagor and may be liable for any deficiency and for any lien, claim, or interest you may have in, to or against the mortgaged premises by reason of the mortgage made by you, DEL PERA BAYLIS, as set forth above.

Upon request, a copy of the Complaint and Amended Complaint, if any, will be supplied to you for particularity.
File YCH229
Dated: March 14, 2013

JENNIFER M. PEREZ
Clerk of the Superior
Court of New Jersey

March 21, 2013
U305987 WCN (\$44.10)

PUBLIC NOTICE

HILLSIDE

SHERIFF'S SALE
Sheriff's File Number: CH-13000507
Division: CHANCERY
Docket Number: F01411512
County: Union
Plaintiff: WELLS FARGO BANK, NA
VS

Defendant: RHONDA CHERRY, AFFINITY FEDERAL CREDIT UNION
Sale Date: 03/27/2013
Writ of Execution: 12/21/2012

By virtue of the above-stated writ of execution to me directed I shall expose for sale by public venue, at the UNION COUNTY ADMINISTRATION BUILDING, 1ST FLOOR, 10 ELIZABETHTOWN PLAZA, Elizabeth, N.J., on WEDNESDAY, at two o'clock in the afternoon of said day. All successful bidders must have 20% of their bid available in cash or certified check at the conclusion of the sales.
MUNICIPALITY: Hillside Two
COUNTY: UNION STATE OF N.J.
STREET & STREET NO: 227 Conklin Avenue
TAX BLOCK AND LOT:
BLOCK: 424 LOT: 7
DIMENSIONS OF LOT: 100.01' x 33.45'
NEAREST CROSS STREET: 407.00' northwesterly from Maple Avenue
SUPERIOR INTERESTS (if any):

PUBLIC NOTICE

NONE

The Sheriff hereby reserves the right to adjourn this sale with further notice through publication.

Surplus Money: If after the sale and satisfaction of the mortgage debt, including costs and expenses, there remains any surplus money, the money will be deposited into the Superior Court Trust Fund and any person claiming the surplus, or any part thereof, may file a motion pursuant to Court Rules 4:64-3 and 4:57-2 stating the nature and extent of that person's claim and asking for an order directing payment of the surplus money. The Sheriff or other person conducting the sale will have information regarding the surplus, if any.

JUDGMENT AMOUNT: \$280,907.75***
Two Hundred Eighty Thousand Nine Hundred Seven and 75/100***

Attorney:
POWERS KIRN - COUNSELORS

728 MARNE HWY
P.O. BOX 848 - SUITE 200
MOORESTOWN, NJ 08057
(856)802-1000

Sheriff: Ralph Froehlich
A full legal description can be found at the Union County Sheriff's Office
Total Upset: \$287,935.65***Two Hundred Eighty-Seven Thousand Nine Hundred Thirty-Five and 65/100***
February 28, March 7, 14, 21, 2013
U304979 UNL (\$139.16)

HILLSIDE

SHERIFF'S SALE

Sheriff's File Number: CH-13000628
Division: CHANCERY
Docket Number: F1699010
County: Union
Plaintiff: BROADWALK PROPERTY ASSOCIATES, LLC
VS

Defendant: JOHN T. COLATRELLA;
LINDA COLATRELLA; JOHN COLATRELLA REALTY, LLC; MELISSA S. JARAMILLO; WILSHIRE ENTERPRISES, INC.; AQUA-TROL CORP., a NY CORPORATION; LAND SETTLEMENT, LLC; ALICIA SCALESCI; COLUMBIA BANK; OAK CREST AT BERKELEY HOME OWNERS ASSOC.; STATE OF NJ; and ULTIMATE AUTO BODY & SALES, LLC.

Sale Date: 04/03/2013
Writ of Execution: 09/06/2012
By virtue of the above-stated writ of execution to me directed I shall expose for sale by public venue, at the UNION COUNTY ADMINISTRATION BUILDING, 1ST FLOOR, 10 ELIZABETHTOWN PLAZA, Elizabeth, N.J., on WEDNESDAY, at two o'clock in the afternoon of said day. All successful bidders must have 20% of their bid available in cash or certified check at the conclusion of the sales.

The property to be sold is located in the Township of Hillside in the County of Union and State of New Jersey, commonly known as 555-557 Route 22, Hillside, New Jersey.

Tax Lot Nos. 33 and 34 in Block No. 802
Dimensions of Lot: (Approximately) 75' x 100'

Nearest Cross Street: Cornell Place
Additionally, the sum of \$121,687.94 is the amount represented to Plaintiff, by the Tax Collector's Office for the Township of Hillside and/or Tax certificate Holders, as being outstanding on account of taxes and/or other liens due and owing through February 10, 2013. This sale is also subject to any and all other unpaid taxes, water, sewer, municipal liens or any other charges which may be due and owing whether set forth herein or not. ALL INTERESTED PARTIES ARE TO CONDUCT AND RELY UPON THEIR OWN INDEPENDENT INVESTIGATION TO ASCERTAIN WHETHER OR NOT ANY OUTSTANDING LIENS OR ENCUMBRANCES REMAIN OF RECORD AND/OR HAVE PRIORITY OVER THE LIEN BEING FORECLOSED HEREBY AND, IF SO,

PUBLIC NOTICE

TO ASCERTAIN THE CURRENT AMOUNT DUE THEREON.

Surplus Money: If after the sale and satisfaction of the mortgage debt, including costs and expenses, there remains any surplus money, the money will be deposited into the Superior Court Trust Fund and any person claiming the surplus, or any part thereof, may file a motion pursuant to Court Rules 4:64-3 and 4:57-2 stating the nature and extent of that person's claim and asking for an order directing payment of the surplus money. The Sheriff or other person conducting the sale will have information regarding the surplus, if any.

THE SHERIFF HEREBY RESERVES THE RIGHT TO ADJOURN THIS SALE WITHOUT FURTHER NOTICE THROUGH PUBLICATION.
JUDGMENT AMOUNT: \$661,183.47***
Six Hundred Sixty-One Thousand One Hundred Eighty-Three and 47/100***

Attorney:
DEMBO & SALDUTTI LLP
1300 ROUTE 73
SUITE 205
MOUNT LAUREL NJ 08054
(856)354-8866

Sheriff: Ralph Froehlich
A full legal description can be found at the Union County Sheriff's Office
Total Upset: \$735,146.68***Seven Hundred Thirty-Five Thousand One Hundred Forty-Six and 68/100***
March 7, 14, 21, 28, 2013
U305335 UNL (\$199.92)

HILLSIDE

TOWNSHIP OF HILLSIDE
NOTICE TO BIDDERS

Notice is hereby given that sealed bids will be received by the Purchasing Committee of the Township of Hillside in the Council Chambers - Municipal Building, Liberty & Hillside Avenues, Hillside, New Jersey 07205 on April 10, 2013 @ 10:00 AM prevailing time, at which time they shall be opened and publicly read for the project advertised as "Demolition of a Dwelling at No. 1467 Franklin Street, Hillside, NJ".

A copy of the Specifications are on file at the Office of the Hillside Township Clerk, at the above address. The Specifications may be examined between the hours of 9:00 a.m. and 4:00 p.m., Monday through Friday, by any member of the public or those specifically wishing to bid, but not desiring to purchase the said bid documents.

Specifications may be obtained at the Office of the Hillside Township Clerk during regular business hours, upon receipt of a check for a non-refundable fee made payable to the Township of Hillside in the amount of twenty five dollars (\$25.00) for one (1) set of the Specifications.

Bids must be submitted on the Proposal form furnished to the bidder and must be enclosed in a sealed envelope bearing the name and address of the bidder and the Project Name. The bid must be accompanied by a Certificate of Surety from a Surety Company licensed to do business in the State of New Jersey guaranteeing to furnish a Performance Bond for 100% of the contract in event of award, a statement setting forth the names and addresses of all stockholders in the corporation or partnership who own ten percent or more of its stock of any class or of all individual partners on the partnership who own ten percent or greater interest therein, and a Certified Check or Bid Bond for not less than ten percent of the total bid, but not exceeding \$20,000.00.

Each bidder must submit with his bid the documents on the Bid Document Submission Checklist on Page B-1 of the Specifications.

Bidders are required to comply with the Affirmative Action requirements of P.L. 1975 c. 127 (NJAC 17:27), the Dis-

PUBLIC NOTICE

closure Statement requirements of P.L. 1977, 1 c. 33, and all the latest amendments to same.

Bidders are required to comply with P.L. 2004, c. 57 (Chapter 57) which amends N.J.S.A. 52:32-44.

Bidders are required to comply with N.J.S.A. 10:5-31 et seq. and N.J.A.C. 17:27 Administering EEO in Public Contracts.

Bidders are required to comply with the provisions of the New Jersey Prevailing Wage Act, Chapter 150 of the Laws of 1963, effective 1, 1964, the Contract Work Hours and Safety Standards Act, the Copeland Act and the Davis-Bacon Act, and all the latest amendments to same.

No bids shall be received after the time and date specified, and no bids will be received by mail. After receipt of bid, no bid shall be withdrawn except as expressly authorized herein. The Township of Hillside shall award the Contract or reject all bids within 60 days of the bid opening, except that the bids of any bidders who consent thereto may, at the request of the Township, be held for consideration for such longer period as may be agreed.

The Township of Hillside reserves the right to accept or reject any and all bids and to waive any informalities in the bidding. The Township of Hillside reserves the right to sever and make awards of all or part of any bids to one or more bidders. No bid shall be withdrawn for a period of sixty (60) days subsequent to the opening of bids without the consent of the Township of Hillside.

Deborah L. Karlsson, RMC
Acting Township Clerk

March 21, 2013
U305992 UNL (\$52.92)

PUBLIC NOTICE

LINDEN

SHERIFF'S SALE

Sheriff's File Number: CH-13000760

Division: CHANCERY

Docket Number: F05641910

County: Union

Plaintiff: WELLS FARGO BANK, N.A.

VS

Defendant: HENRY RUIZ, KAROL RUIZ

Sale Date: 04/10/2013

Writ of Execution: 02/14/2013

By virtue of the above-stated writ of execution to me directed I shall expose for sale by public venue, at the UNION COUNTY ADMINISTRATION BUILDING, 1ST FLOOR, 10 ELIZABETHTOWN PLAZA, Elizabeth, N.J., on WEDNESDAY, at two o'clock in the afternoon of said day. All successful bidders must have 20% of their bid available in cash or certified check at the conclusion of the sales.

PUBLIC NOTICE

MUNICIPALITY: Linden
COUNTY: UNION STATE OF N.J.
STREET & STREET NO: 1410 South Wood Avenue

TAX BLOCK AND LOT:
BLOCK: 545 LOT: 29, 130 & 1015
DIMENSIONS OF LOT: 100' x 25'
NEAREST CROSS STREET: 75' from Fifteenth Street
SUPERIOR INTERESTS (if any):

NONE
The Sheriff hereby reserves the right to adjourn this sale with further notice through publication.

Surplus Money: If after the sale and satisfaction of the mortgage debt, including costs and expenses, there remains any surplus money, the money will be deposited into the Superior Court Trust Fund and any person claiming the surplus, or any part thereof, may file a motion pursuant to Court Rules 4:64-3 and 4:57-2 stating the nature and extent of that person's claim and asking for an order directing payment of the surplus money. The Sheriff or other person conducting the sale will have information regarding the surplus, if any.

JUDGMENT AMOUNT: \$363,916.79***
Three Hundred Sixty-Three Thousand Nine Hundred Sixteen and 79/100***

Attorney:

POWERS KIRN - COUNSELORS

728 MARNE HWY
P.O. BOX 848 - SUITE 200
MOORESTOWN, NJ 08057
(856)802-1000

Sheriff: Ralph Froehlich
A full legal description can be found at the Union County Sheriff's Office
Total Upset: \$369,712.84***Three Hundred Sixty-Nine Thousand Seven Hundred Twelve and 84/100***
March 14, 21, 28, April 4, 2013
U305652 PRO (\$139.16)

LINDEN

SHERIFF'S SALE

Sheriff's File Number: CH-13000812

Division: CHANCERY

Docket Number: F00133912

County: Union

Plaintiff: NEW JERSEY HOUSING AND MORTGAGE FINANCE AGENCY

VS

Defendant: KUJTIM BERISHA AND MIMOZA VUCETAJ, HIS WIFE; FLAMUR BERISHA

Sale Date: 04/10/2013

Writ of Execution: 02/21/2013

By virtue of the above-stated writ of execution to me directed I shall expose for sale by public venue, at the UNION COUNTY ADMINISTRATION BUILDING, 1ST FLOOR, 10 ELIZABETHTOWN PLAZA, Elizabeth, N.J., on WEDNESDAY, at two o'clock in the afternoon of said day. All successful bidders must have 20% of their bid available in cash or certified check at the conclusion of the sales.

CONTINUED ON NEXT PAGE

ATTEND COLLEGE ONLINE
FROM HOME

*Medical, *Business, *Criminal Justice, *Hospitality.
Job placement assistance. Computer available.
Financial Aid if qualified. SCHEV authorized.

Call 888-220-5975

www.CenturaOnline.com

Centura
COLLEGE

DIVORCE \$399

Spouse's Signature Not Needed
866-333-9696

TheDivorceCenter.com

Offices Throughout NY & NJ
35 Years in Business Se Habla Español
Plus Court Fee If Needed

NJ Parent Link

The Early Childhood, Parenting
& Professional Resource Center

Linking Parents & Professionals to New Jersey's
Early Childhood Services and Resources

www.njparentlink.nj.gov

PUBLIC NOTICE

or certified check at the conclusion of the sales.

Municipality: City of Linden
Street Address: 2729 Dewitt Terrace,
Linden, NJ 07036
Tax Lot: 2.01
Tax Block: 323
Approximate dimensions: 60.00' x 100.00'

Nearest cross street: Hillside Road
If after the sale and satisfaction of the mortgage debt, including costs and expenses, there remains any surplus money, the money will be deposited into the Superior Court Trust Fund and any person claiming the surplus, or any part thereof, may file a motion pursuant to Court Rules 4:64-3 and 4:57-2 stating the nature and extent of that person's claim and asking for an order directing payment of the surplus money. The Sheriff or other person conducting the sale will have information regarding the surplus, if any.

"THE SHERIFF HEREBY RESERVES THE RIGHT TO ADJOURN THIS SALE WITHOUT FURTHER NOTICE THROUGH PUBLICATION."

JUDGMENT AMOUNT: \$522,698.40***
Five Hundred Twenty-Two Thousand Six Hundred Ninety-Eight and 40/100***

Attorney:
PLUESE, BECKER & SALTZMAN, LLC
20000 HORIZON WAY
SUITE 900
MT. LAUREL NJ 08054-4318
(856)813-1700
Sheriff: Ralph Froehlich
A full legal description can be found at the Union County Sheriff's Office
Total Upset: \$545,304.78***Five Hundred Forty-Five Thousand Three Hundred Four and 78/100***
March 14, 21, 28, April 4, 2013
U305654 PRO (\$137.20)

ELIZABETH

POWERS KIRN, LLC
728 Marne Highway, Suite 200
Moorestown, NJ 08057
(856) 802-1000
Attorneys for Plaintiff (2011-0163)

NOTICE TO ABSENT DEFENDANT

Superior Court of New Jersey
Chancery Division
Union County
Docket No. F-007779-13

STATE OF NEW JERSEY TO:
Iris L Ramos

YOU ARE HEREBY SUMMONED and required to serve upon the Attorneys for Plaintiff, Powers Kirn, LLC, 728 Marne Highway, Moorestown, NJ 08057, an Answer to the Complaint (or Amended Complaint, if any) filed in a Civil Action in which Wells Fargo Bank, N.A. is plaintiff and Iris L Ramos, et al., are Defendants, pending in the Superior Court of New Jersey, within thirty-five (35) days after March 21, 2013, exclusive of such date. If you fail to do so, judgment by default may be rendered against you for the relief demanded in the Complaint. You shall file your Answer and Proof of Service in duplicate with the Clerk of the Superior Court at the Richard J. Hughes Justice Complex, CN 971, 6th Floor, North Wing, Trenton, New Jersey, 08625, in accordance with the rules governing the courts. A \$135.00 filing fee payable to the Clerk of the Superior Court and a completed Case Information Statement must accompany your answer or motion.

The action has been instituted for the purpose of foreclosing a mortgage dated November 7, 2007, recorded on November 15, 2007, in Book 12347 at Page 289&C made by Rafael Torres to World Savings Bank, FSB, and concerns real estate located at 413-415 Fay Avenue, Elizabeth, NJ 07202, Block 6 Lot 355.

YOU, Iris L Ramos are made a defendant because you are a lien holder in the above matter and so have an interest in the property being foreclosed as your lien or encumbrance is subject to Plaintiff's mortgage.

You are further advised, an individual who is unable to obtain an attorney may communicate with the New Jersey State Bar Association by calling toll free 800-792-8315 (within New Jersey) or 609-394-1101 (from out of state). You may also communicate with a Lawyer Referral Service, or if you cannot afford to pay an attorney you may call the Legal Services Office. The phone numbers for the county in which this action is pending are: Legal Services (908) 354-4340, Lawyer Referral (908) 353-4715. File 2011-0163

Jennifer M. Perez, Acting
Clerk of the Superior Court
March 21, 2013
U305965 PRO (\$38.71)

PUBLIC NOTICE

ELIZABETH

SHERIFF'S SALE
Sheriff's File Number: CH-13000854
Division: CHANCERY
Docket Number: F2344210
County: Union
Plaintiff: CROWN BANK
VS
Defendant: 511 ELIZABETH AVENUE, LLC, A NEW JERSEY LIMITED LIABILITY COMPANY; 510-516 ELIZABETH AVENUE, LLC, A NEW JERSEY LIMITED LIABILITY COMPANY; MARIA O. ALVAREZ; ALVAREZ CAFE, INC.; CARLOS ALVAREZ; LUIS ALVAREZ;
Sale Date: 04/17/2013
Writ of Execution: 02/25/2013

By virtue of the above-stated writ of execution to me directed I shall expose for sale by public venue, at the UNION COUNTY ADMINISTRATION BUILDING, 1ST FLOOR, 10 ELIZABETHTOWN PLAZA, Elizabeth, N.J., on WEDNESDAY, at two o'clock in the afternoon of said day. All successful bidders must have 20% of their bid available in cash or certified check at the conclusion of the sales.

LEGAL DESCRIPTION

All that certain land and premises situated in the City of Elizabeth, County of Union, State of New Jersey, being more particularly described as follows:
Lot: 302; Block: 5

on the Tax Map of the City of Elizabeth
Nearest Cross Street: 5th Street
Approximate Dimensions: 112.00ft x 25.00ft x 112.00ft x 25.00ft

Being more commonly known as:
511 Elizabeth Avenue
Elizabeth, NJ 07206

Pursuant to a municipal tax search dated January 17, 2013,
Subject to: 2013 1st quarter taxes \$2,548.51 open

Water: to 11/01/2012 \$165.75 open+penalty \$4,252.28 open+penalty owed in arrears

Surplus Money: If after the sale and satisfaction of the mortgage debt, including costs and expenses, there remains any surplus money, the money will be deposited into the Superior Court Trust Fund and any person claiming the surplus, or any part thereof, may file a motion pursuant to Court Rules 4:64-3 and 4:57-2 stating the nature and extent of that person's claim and asking for an order directing payment of the surplus money. The Sheriff or other person conducting the sale will have information regarding the surplus, if any.

"THE SHERIFF HEREBY RESERVES THE RIGHT TO ADJOURN THIS SALE WITHOUT FURTHER NOTICE THROUGH PUBLICATION."

Schedule B

The buildings, structures and improvements now and hereafter constructed on the land described below and the fixtures and equipment now and hereafter installed thereon and necessary for or adapted to the appropriate use and enjoyment thereof, all of which shall be deemed real property; and In addition, all property of the Debtor (Mortgagor herein) including without limitation, all tangible goods, chattels, fixtures, furniture, furnishings, machines, equipment, all floor coverings, screens, awnings, lighting, heating, ventilation, air-conditioning, sprinkling, plumbing, irrigating, gas, water, sewer, incinerating and laundry systems and fixtures, all engines, machinery, boilers, ranges, furnaces, refrigerators, storm windows and doors, which are now or which may hereafter be placed or located in, on or upon the premises herein defined, together, with all additions and accessories thereto, substitutions therefore, and replacements thereof. Also, included, without limitation are oil, gas or electric furnaces and heaters, air-conditioners and floor coverings.

All leases now and hereafter enforce and the rents due or to come due thereunder.

All condemnation awards, rents under the assignment of rent clause and the proceeds of insurance.

JUDGMENT AMOUNT: \$5,080,630.78***
Five Million Eighty Thousand Six Hundred Thirty and 78/100***

Attorney:
HILL WALLACK LLP
202 CARNEGIE CTR
P.O. BOX 5226
PRINCETON NJ 08543-5226
(609)924-0808

Sheriff: Ralph Froehlich
A full legal description can be found at the Union County Sheriff's Office
Total Upset: \$5,209,448.80***Five Million Two Hundred Nine Thousand Four Hundred Forty-Eight and 80/100***
March 21, 28, April 4, 11, 2013
U306096 PRO (\$243.04)

www.njpublicnotices.com

Your online source for
public notices in New Jersey

PUBLIC NOTICE

ELIZABETH

SHERIFF'S SALE
Sheriff's File Number: CH-13000730
Division: CHANCERY
Docket Number: F1726408
County: Union
Plaintiff: AMERICAN HOME MORTGAGE SERVING, INC., A DELAWARE CORPORATION FORMERLY KNOWN AS AH MORTGAGE ACQUISITION CO., INC.
VS
Defendant: LAQUAN JOHNSON; LATOYA JOHNSON, HIS WIFE; 568 WALNUT ST. TRUST - LARISSA FERNANDEZ AS TRUSTEE AND NOT PERSONALLY UNDER THE PROVISIONS OF A TRUST AGREEMENT DATED THE 25TH OF MARCH 2008; STATE OF NEW JERSEY; MORTGAGE ELECTRONIC REGISTRATION SYSTEMS
Sale Date: 04/10/2013
Writ of Execution: 12/07/2012

By virtue of the above-stated writ of execution to me directed I shall expose for sale by public venue, at the UNION COUNTY ADMINISTRATION BUILDING, 1ST FLOOR, 10 ELIZABETHTOWN PLAZA, Elizabeth, N.J., on WEDNESDAY, at two o'clock in the afternoon of said day. All successful bidders must have 20% of their bid available in cash or certified check at the conclusion of the sales.

The property to be sold is located in the City of Elizabeth, County of Union and State of NJ.

It is commonly known as 568 WALNUT STREET, ELIZABETH, NJ.
It is known and designated as Block 12, Lot 1330 W 12.

The dimensions are approximately 25 x 172 feet (irregular).

Nearest cross street: Mary Street

Prior lien(s): NONE

"Subject to any unpaid taxes, municipal liens or other charges, and any such taxes, charges, liens, insurance premiums or other advances made by plaintiff prior to this sale. All interested parties are to conduct and rely upon their own independent investigation to ascertain whether or not any outstanding interest remain of record and/or have priority over the lien being foreclosed and, if so the current amount due thereon."

Surplus Money: If after the sale and satisfaction of the mortgage debt, including costs and expenses, there remains any surplus money, the money will be deposited into the Superior Court Trust Fund and any person claiming the surplus, or any part thereof, may file a motion pursuant to Court Rules 4:64-3 and 4:57-2 stating the nature and extent of that person's claim and asking for an order directing payment of the surplus money. The Sheriff or other person conducting the sale will have information regarding the surplus, if any.

"THE SHERIFF HEREBY RESERVES THE RIGHT TO ADJOURN THIS SALE WITHOUT FURTHER NOTICE THROUGH PUBLICATION."

JUDGMENT AMOUNT: \$333,714.96***
Three Hundred Thirty-Three Thousand Seven Hundred Fourteen and 96/100***

Attorney:
STERN LAVINTHAL & FRANKENBERG, LLC
105 EISENHOWER PARKWAY - SUITE 302
ROSELAND NJ 07068
973-797-1100

Sheriff: Ralph Froehlich
A full legal description can be found at the Union County Sheriff's Office

Total Upset: \$401,094.41***Four Hundred One Thousand Ninety-Four and 41/100***
March 14, 21, 28, April 4, 2013
U305659 PRO (\$190.12)

RAHWAY

PUBLIC NOTICE

NOTICE OF ADOPTED ORDINANCE

The Ordinance published herewith, was finally adopted by the Municipal Council of the City of Rahway, County of Union, State of New Jersey, at a meeting held on March 11, 2013. Copies of said Ordinance are available at the City Clerk's Office to the members of the general public who shall request same.

ORDINANCE - CITY OF RAHWAY, NEW JERSEY
O-7-13

AN ORDINANCE AMENDING CHAPTER 401 OF THE CODE OF THE CITY OF RAHWAY (VEHICLES AND TRAFFIC) - HANDICAPPED PARKING

Jeffrey J. Jotz, RMC
City Clerk

March 21, 2013
U306000 PRO (\$14.21)

PUBLIC NOTICE

ELIZABETH

SHERIFF'S SALE
Sheriff's File Number: CH-13000687
Division: CHANCERY
Docket Number: F55109
County: Union
Plaintiff: NATIONSTAR MORTGAGE, LLC
VS
Defendant: EIDER GOEZ
Sale Date: 04/03/2013
Writ of Execution: 01/14/2013

By virtue of the above-stated writ of execution to me directed I shall expose for sale by public venue, at the UNION COUNTY ADMINISTRATION BUILDING, 1ST FLOOR, 10 ELIZABETHTOWN PLAZA, Elizabeth, N.J., on WEDNESDAY, at two o'clock in the afternoon of said day. All successful bidders must have 20% of their bid available in cash or certified check at the conclusion of the sales.

The property to be sold is located in the City of ELIZABETH, County of UNION and State of New Jersey.

Commonly known as: 826 WEST GRAND STREET UNIT 1G, BLDG 826, ELIZABETH, NJ 07202.

Tax Lot No. 2108 C-1G in Block No. 10
Dimension of Lot Approximately: 140 X 265 X IRR

Nearest Cross Street: BELLEVUE STREET

BEING KNOWN AND DESIGNATED AS Unit No. 1G in Building No. 826, in "W Grand Condominiums," together with an undivided 1.892 percentage interest in and to the common elements appurtenant thereto, in accordance with, and subject to the terms, conditions, provisions, covenants, restrictions, easements, and other matters contained in the Master Deed for said W Grand Condominiums, which Master Deed was dated 3/29/2007, and recorded on 4/10/2007 in the Clerk's Office of the City of Elizabeth, County of Union, in Book 5643, Page 150, as the same may hereafter be lawfully amended.

"THE SHERIFF HEREBY RESERVES THE RIGHT TO ADJOURN THIS SALE WITHOUT FURTHER NOTICE THROUGH PUBLICATION."

PRIOR LIENS/ENCUMBRANCES

TAXES OPEN + DUE 2/1/13 \$820.61

TOTAL AS OF February 12, 2013: \$820.61

Surplus Money: If after the sale and satisfaction of the mortgage debt, including costs and expenses, there remains any surplus money, the money will be deposited into the Superior Court Trust Fund and any person claiming the surplus, or any part thereof, may file a motion pursuant to Court Rules 4:64-3 and 4:57-2 stating the nature and extent of that person's claim and asking for an order directing payment of the surplus money. The Sheriff or other person conducting the sale will have information regarding the surplus, if any.

JUDGMENT AMOUNT: \$232,695.45***
Two Hundred Thirty-Two Thousand Six Hundred Ninety-Five and 45/100***

Attorney:
FEIN, SUCH, KAHN & SHEPARD, PC
7 CENTURY DRIVE
SUITE 201
PARISIPPANY, NJ 07054
973.528.4700

Sheriff: Ralph Froehlich
A full legal description can be found at the Union County Sheriff's Office

Total Upset: \$250,052.72***Two Hundred Fifty Thousand Fifty-Two and 72/100***

March 7, 14, 21, 28, 2013
U305548 PRO (\$184.24)

RAHWAY

PUBLIC NOTICE

NOTICE OF ADOPTED ORDINANCE

The Ordinance published herewith, was finally adopted by the Municipal Council of the City of Rahway, County of Union, State of New Jersey, at a meeting held on March 11, 2013. Copies of said Ordinance are available at the City Clerk's Office to the members of the general public who shall request same.

ORDINANCE - CITY OF RAHWAY, NEW JERSEY
O-6-13

AN ORDINANCE OF THE MUNICIPAL COUNCIL OF THE CITY OF RAHWAY AMENDING AND SUPPLEMENTING THE CENTRAL BUSINESS DISTRICT REDEVELOPMENT PLAN PURSUANT TO N.J.S.A. 40A:12A-7

Jeffrey J. Jotz, RMC
City Clerk

March 21, 2013
U305999 PRO (\$15.19)

PUBLIC NOTICE

ELIZABETH

SHERIFF'S SALE
Sheriff's File Number: CH-13000845
Division: CHANCERY
Docket Number: F2351110
County: Union
Plaintiff: WELLS FARGO BANK, NA
VS
Defendant: DELMIS SEGOVIA; WALTER VALIENTE; ANTONIO BONILLA; HUSBAND OF DELMIS SEGOVIA
Sale Date: 04/17/2013
Writ of Execution: 07/27/2012

By virtue of the above-stated writ of execution to me directed I shall expose for sale by public venue, at the UNION COUNTY ADMINISTRATION BUILDING, 1ST FLOOR, 10 ELIZABETHTOWN PLAZA, Elizabeth, N.J., on WEDNESDAY, at two o'clock in the afternoon of said day. All successful bidders must have 20% of their bid available in cash or certified check at the conclusion of the sales.

The property to be sold is located in: The City of ELIZABETH, County of Union, State of New Jersey.

Commonly known as: 124 SOUTH PARK STREET, ELIZABETH, NJ 07206

Tax Lot No.: 907 in Block: 2
Dimensions of Lot: Approximately 25 feet by 100 feet

Nearest Cross Street: First Street

Subject any open taxes, water/sewer, municipal or tax liens that may be due.

Subject to Tax and prior lien info:
At the time of publication taxes/sewer/water information was not available. You must check with the tax collector for exact amounts due.

Subject to Prior Mortgages and Judgments (if any): None

Surplus Money: If after the sale and satisfaction of the mortgage debt, including costs and expenses, there remains any surplus money, the money will be deposited into the Superior Court Trust Fund and any person claiming the surplus, or any part thereof, may file a motion pursuant to Court Rules 4:64-3 and 4:57-2 stating the nature and extent of that person's claim and asking for an order directing payment of the surplus money. The Sheriff or other person conducting the sale will have information regarding the surplus, if any.

"The Fair Housing Act prohibits "any preference, limitation, or discrimination because of race, color, religion, sex, handicap, familial status, or national origin, or intention to make such preference, limitation of discrimination" in connection with any aspect of a residential real estate transaction. Zucker, Goldberg, and Ackerman, LLC encourages and supports the equal housing practices of the Fair Housing Act in the conduct of its business."

Note: The sheriff reserves the right to adjourn this sale for any length of time without further advertisement.

JUDGMENT AMOUNT: \$318,557.56***
Three Hundred Eighteen Thousand Five Hundred Fifty-Seven and 56/100***

Attorney:
ZUCKER, GOLDBERG & ACKERMAN, LLC
200 SHEFFIELD ST
SUITE 301
MOUNTAINVIEW, NJ 07092
(908)233-8500 XFXZ-137652

Sheriff: Ralph Froehlich
A full legal description can be found at the Union County Sheriff's Office

Total Upset: \$340,856.69***Three Hundred Forty Thousand Eight Hundred Fifty-Six and 69/100***

March 21, 28, April 11, 2013
U305917 PRO (\$184.24)

RAHWAY

PUBLIC NOTICE

NOTICE OF ADOPTED ORDINANCE

The Ordinance published herewith, was finally adopted by the Municipal Council of the City of Rahway, County of Union, State of New Jersey, at a meeting held on March 11, 2013. Copies of said Ordinance are available at the City Clerk's Office to the members of the general public who shall request same.

ORDINANCE - CITY OF RAHWAY, NEW JERSEY
O-11-13

AN ORDINANCE AMENDING CHAPTER 411 OF THE CODE OF THE CITY OF RAHWAY ("WATER").

Jeffrey J. Jotz, RMC
City Clerk

March 21, 2013
U306005 PRO (\$13.72)

CONTINUED ON NEXT PAGE

PUBLIC NOTICE

ELIZABETH

SHERIFF'S SALE
 Sheriff's File Number: CH-13000890
 Division: CHANCERY
 Docket Number: F5108009
 County: Union
 Plaintiff: WELLS FARGO BANK, N.A.
 VS
 Defendant: MONSURAT TOKUNBO
 OLUGBODE; MRS. MONSURAT
 TOKUNBO OLUGBODE WIFE OF
 MONSURAT TOKUNBO OLUGBODE
 Sale Date: 04/17/2013
 Writ of Execution: 07/31/2012

By virtue of the above-stated writ of execution to me directed I shall expose for sale by public venue, at the UNION COUNTY ADMINISTRATION BUILDING, 1ST FLOOR 10 ELIZABETH TOWN PLAZA, Elizabeth, N.J., on WEDNESDAY, at two o'clock in the afternoon of said day. All successful bidders must have 20% of their bid available in cash or certified check at the conclusion of the sales.

The property to be sold is located in: The City of Elizabeth, County of Union, State of New Jersey.

Commonly known as: 603 South Park Street, Elizabeth, NJ 07208
 Tax Lot No.: 1258 in Block: 7
 Dimensions of Lot: Approximately 25 x 100

Nearest Cross Street: Sixth Street
 Subject any open taxes, water/sewer, municipal or tax liens that may be due.

Subject to Tax and prior lien info:
 At the time of publication taxes/sewer/water information was not available - you must check with the tax collector for exact amounts due.

Subject to Prior Mortgages and Judgments (if any): None
 Surplus Money: If after the sale and satisfaction of the mortgage debt, including costs and expenses, there remains any surplus money, the money will be deposited into the Superior Court Trust Fund and any person claiming the surplus, or any part thereof, may file a motion pursuant to Court Rules 4:64-3 and 4:57-2 stating the nature and extent of that person's claim and asking for an order directing payment of the surplus money. The Sheriff or other person conducting the sale will have information regarding the surplus, if any.

*The Fair Housing Act prohibits "any preference, limitation, or discrimination because of race, color, religion, sex, handicap, familial status, or national origin, or intention to make such preference, limitation of discrimination" in connection with any aspect of a residential real estate transaction. Zucker, Goldberg, and Ackerman, LLC encourages and supports the equal housing practices of the Fair Housing Act in the conduct of its business.

Note: The sheriff reserves the right to adjourn this sale for any length of time without further advertisement.

JUDGMENT AMOUNT: \$549,768.30***
 Five Hundred Forty-Nine Thousand Seven Hundred Sixty-Eight and 30/100***

Attorney:
 ZUCKER, GOLDBERG & ACKERMAN, LLC
 200 SHEFFIELD ST
 SUITE 301
 MOUNTAINSIDE, NJ 07092

(908)233-8500 XFXZ-129369

Sheriff: Ralph Froehlich
 A full legal description can be found at the Union County Sheriff's Office
 Total Upset: \$580,796.30***Five Hundred Eighty Thousand Seven Hundred Ninety-Six and 30/100***
 March 21, 28, April 4, 11, 2013
 U305927 PRO (\$184.24)

RAHWAY

PUBLIC NOTICE

NOTICE OF ADOPTED ORDINANCE

The Ordinance published herewith, was finally adopted by the Municipal Council of the City of Rahway, County of Union, State of New Jersey, at a meeting held on March 11, 2013. Copies of said Ordinance are available at the City Clerk's Office to the members of the general public who shall request same.

ORDINANCE - CITY OF
RAHWAY, NEW JERSEY
O-12-13AN ORDINANCE AMENDING SECTION
381-14 OF THE CODE OF THE CITY
OF RAHWAY (TAXI RATES)

Jeffrey J. Jotz, RMC
 City Clerk

March 21, 2013
 U305993 PRO (\$13.72)

www.njpublicnotices.com

Your online source for
 public notices in New Jersey

PUBLIC NOTICE

ELIZABETH

POWERS KIRN, LLC
 728 Marne Highway, Suite 200
 Moorestown, NJ 08057
 (856) 802-1000
 Attorneys for Plaintiff (2012-4649)

NOTICE TO ABSENT DEFENDANTS

Superior Court of New Jersey
 Chancery Division
 Union County
 Docket No. F-005489-13

STATE OF NEW JERSEY TO:
 Mildred DeCamp, her heirs, devisees,
 and personal representatives and
 his/her, their, or any of their successors
 in right, title and interest

YOU ARE HEREBY SUMMONED and required to serve upon the Attorneys for Plaintiff, Powers Kirn, LLC, 728 Marne Highway, Moorestown, NJ 08057, an Answer to the Complaint filed in a Civil Action in which Champion Mortgage Company is Plaintiff and Mildred DeCamp, et al., are Defendants, pending in the Superior Court of New Jersey, within thirty-five (35) days after March 21, 2013, exclusive of such date. If you fail to do so, judgment by default may be rendered against you for the relief demanded in the Complaint. You shall file your Answer and Proof of Service in duplicate with the Clerk of the Superior Court at the Richard J. Hughes Justice Complex, CN 971, 6th Floor, North Wing, Trenton, New Jersey, 08625, in accordance with the rules governing the courts. A \$135.00 filing fee payable to the Clerk of the Superior Court and a completed Case Information Statement must accompany your answer or motion.

The action has been instituted for the purpose of foreclosing a mortgage dated November 24, 2010, recorded on December 1, 2010, in Book 13021 at Page 0439&c made by Mildred DeCamp to MetLife Home Loans, a Division of MetLife Bank, N.A., and concerns real estate located at 621 Britton Street, Elizabeth, NJ 07202, Block 4 Lot 274.B.

YOU, Mildred DeCamp, her heirs, devisees, and personal representatives and his/her, their, or any of their successors in right, title and interest are made a defendant because you are the maker of the bond/note and mortgage and/or an owner thereof and Plaintiff is unable to determine the whereabouts of the defendant, and therefore, does not know whether he/she is living or dead, and therefore, names as defendants Mildred DeCamp, her heirs, devisees, and personal representatives and his/her, their, or any of their successors in right, title and interest.

You are further advised that an individual who is unable to obtain an attorney may communicate with the New Jersey State Bar Association by calling toll free 800-792-8315 (within New Jersey) or 609-394-1101 (from out of state). You may also communicate with a Lawyer Referral Service, or if you cannot afford to pay an attorney you may call the Legal Services Office. The phone numbers for the county in which this action is pending are: Legal Services (908) 354-4340, Lawyer Referral (908) 353-4715.
 File 2012-4649

Jennifer M. Perez, Acting
 Clerk of the Superior Court
 March 21, 2013
 U306071 PRO (\$45.57)

ELIZABETH

SHERIFF'S SALE
 Sheriff's File Number: CH-13000504
 Division: CHANCERY
 Docket Number: F2090910
 County: Union
 Plaintiff: WELLS FARGO BANK, N.A.
 VS

Defendant: EDINSON VARGAS, CLAUDIA VARGAS
 Sale Date: 03/27/2013
 Writ of Execution: 12/27/2012

By virtue of the above-stated writ of execution to me directed I shall expose for sale by public venue, at the UNION COUNTY ADMINISTRATION BUILDING, 1ST FLOOR 10 ELIZABETH TOWN PLAZA, Elizabeth, N.J., on WEDNESDAY, at two o'clock in the afternoon of said day. All successful bidders must have 20% of their bid available in cash or certified check at the conclusion of the sales.

MUNICIPALITY: Elizabeth City
 COUNTY: UNION STATE OF N.J.
 STREET & STREET NO: 141 Acme Street
 TAX BLOCK AND LOT:
 BLOCK: 10 LOT: 7
 DIMENSIONS OF LOT: 122.50' x 34'
 NEAREST CROSS STREET: Jersey Avenue
 SUPERIOR INTERESTS (if any): NONE

PUBLIC NOTICE

The Sheriff hereby reserves the right to adjourn this sale with further notice through publication.

Surplus Money: If after the sale and satisfaction of the mortgage debt, including costs and expenses, there remains any surplus money, the money will be deposited into the Superior Court Trust Fund and any person claiming the surplus, or any part thereof, may file a motion pursuant to Court Rules 4:64-3 and 4:57-2 stating the nature and extent of that person's claim and asking for an order directing payment of the surplus money. The Sheriff or other person conducting the sale will have information regarding the surplus, if any.

JUDGMENT AMOUNT: \$496,982.31***
 Four Hundred Ninety-Six Thousand Nine Hundred Eighty-Two and 31/100***

Attorney:

POWERS KIRN - COUNSELORS

728 MARNE HWY
 P.O. BOX 848 - SUITE 200
 MOORESTOWN, NJ 08057
 (856)802-1000
 Sheriff: Ralph Froehlich
 A full legal description can be found at

PUBLIC NOTICE

PUBLIC NOTICE

the Union County Sheriff's Office
 Total Upset: \$509,239.24***Five Hundred Nine Thousand Two Hundred Thirty-Nine and 24/100***
 February 28, March 7, 14, 21, 2013
 U304980 PRO (\$139.16)

RAHWAY

PUBLIC NOTICE

NOTICE OF PENDING BOND
ORDINANCE AND SUMMARYORDINANCE - CITY OF
RAHWAY, NEW JERSEY
O-16-13

The bond ordinance, the summary terms of which are included herein, was introduced and passed upon first reading at a meeting of the governing body of the City of Rahway, in the County of Union, State of New Jersey on March 11, 2013. It will be further considered for final passage, after public hearing thereon, at a meeting of the governing body to be held at City Hall, Municipal Court/Council Chambers, First Floor, 1

PUBLIC NOTICE

SPRINGFIELD

TOWNSHIP OF SPRINGFIELD

NOTICE OF SALE OF PROPERTY FOR NON-PAYMENT OF TAXES
SPECIAL ASSESSMENTS AND OTHER MUNICIPAL LIENS

NOTICE IS HEREBY GIVEN THAT I, Mary Jo Walsh, Tax Collector of the Township of Springfield, County of Union, New Jersey, in accordance with N.J.S.A. 54:5-1, et seq., will sell at public auction on Tuesday, April 2, 2013 in the Town Hall at 100 Mountain Avenue, Springfield, New Jersey at 10:00 A.M., the lands hereinafter described. Said properties will be sold subject to redemption at the lowest rate of interest, but not to exceed 18% per annum. Payment for said parcels shall be made prior to the conclusion of the sale in the form of cash, certified check, or money order, or parcels will be resold. Any parcel without a bidder will be sold to the Township of Springfield for 18% per annum. At any time before the sale, the Collector will receive payment of the amount due on any property with interest and costs incurred up to the time of payment by CASH, CERTIFIED CHECK OR MONEY ORDER.

The sale is made pursuant to Chapter 5, Title 54 of the Revised Statutes of the State of New Jersey, as amended, Industrial properties may be subject to the Spill Compensation and Control Act (N.J.S.A. 58:10-23.11 et seq), the Water Pollution Control Act (N.J.S.A. 58:10A-1 et seq) and the Industrial Site Recovery Act (N.J.S.A. 13:1K-6 et seq). In addition the township is precluded from issuing a tax sale certificate to any prospective purchaser who is or may be in any way connected to the prior owner or operator of the site. Pursuant to the Soldier and Sailors Civil Relief Act (N.J.S.A. 38:23C-19), this provision applies to the collection of taxes or assessments and provides certain unique relief to those qualifying individuals. In the event the owner of the property is on active duty in the military service, the Tax Collector should be notified immediately. The names shown are as they appear in the tax duplicate, and do not necessarily mean that these parties are the current owners of the properties.

Township of Springfield Tax Sale Notice

Block	Lot	Owner	Location	Amount	
104	6	Francis, Dennis	89 Colfax Rd	2,564.42	T
201	16	Molina, G & Christoforeidis, A	70 Morrison Rd	281.56	P
202	12	Behar, Richard & Sheryl	64 Denham Rd	9,143.30	T
205	4	Boschen, Scott	352-364 Morris Ave	5,446.32	T
208	9	Bruce, R & Pugliese, D	270 Morris Ave	12,143.74	T
402	5.24 C004E	Pacifico, Mario	190 Morris Ave #4E	3,120.40	T
402	16	Fenner, Robert	27 Alvin Terrace	3,730.83	T
403	7	Yudes, J & Bebbins, R	80 Morris Ave	717.90	T
406	11	Rothspan, Allan & Tirza	14 Alvin Terr	9,629.81	T
504	6	Applegate, Frank	50 Marion Ave	5,110.90	T
504	7	Baltway & Morris Assoc	611 Morris Ave	4,892.97	T
504	8	Baltway & Morris Assoc	609 Morris Ave	66,067.03	T
505	3	631 Broadway Assoc LLC	18 Baltusrol Way	8,179.58	T
704	13	Pacifico, Aldo & Franco	575 Morris Ave	13,628.85	T
704	17	Alfano, Paul	275 Salter St	4,417.07	T
810	9	Stevens, Don & Jacie	295 Morris Ave	8,572.64	T
902	1	Pervotta, Sabatino & Belinda	25 Linden Ave	5,477.07	T
905	21	Giglio, Anthony	77 So Maple Ave	2,071.71	P
906	27	Vanwoert, Raquela	100 So Maple Ave	1,849.12	T
1002	1,142 C095D	Ruocco, Wm & Filomena	26 Joanne Way	5,335.82	T
1002	1,283 C026A	Marcketta, Steven & Lorraine	95D Troy Drive	1,329.60	T
1101	6	Vericrest Opportunity Loan	26A Troy Drive	3,533.17	T
1104	3	Quaglietta, Gerald & Incoronata	205 Bryant Ave	12,504.74	T
1202	29	Sumas, John	189 Hawthorn Ave	6,192.07	T
1202	35 X	Cott, Kimberly	35 Tooker Ave	7,703.20	T
1301	55	Omnipoint Network	200 Mountain Ave	4,188.29	T
1305	1	Hess, Robyn	299 Baltusrol Way	22,739.01	T
1402	3	Platt, Marie Stone	298 Mountain Ave	3,275.57	T
1402	22	Greenberg, Mark	141 Milltown Rd	9,317.79	T
1701	38	Bamgboye, Patrick	358 Meisel Ave	2,880.06	T
1801	30	Bellino, Ruth	350 Mountain Ave	1,209.63	T
1801	64	Esposito, Joan Estate of	353 Mountain Ave	3,784.37	T
1803	21	Smink, Helen	156 Pitt Road	2,271.57	T
1804	11	Larkin, Charles & Gabriella	54 Fieldstone Dr	2,359.26	T
1806	1	Landa, Miriam	15 Pitt Road	5,413.52	T
2001	22	Stoll, Rosemary	175 S. Springfield ve	2,003.28	T
2001	62	O'Toole, John Estate of	300 Milltown Rd	3,274.62	T
2002	7	Dubiel, Ronald	96 Twin Oaks Oval	3,195.71	T
2003	14	Rizk, Mohammad	77 Twin Oaks Oval	14,943.18	T
2101	16	Ferrante, Erskine, Raghavan	501 Meisel Ave	2,040.28	T
2103	13	Carr, Anthony & Estela	28 Archbridge Lane	2,651.78	T
2803	13	Amster, Steven & Susan	5 Smithfield Dr	4,274.15	T
2901	49	Mongiello, Patricia	361 Hillside Ave	4,612.89	T
2902	6	Haidri, Amirali	202 Hillside Ave	11,253.44	T
2902	13	27 Diven Street LLC	27 Diven St	1,750.59	T
2902	47	Wortman, Laura	65 Diven St	5,354.21	T
2902	48	Davis, Linda	610 S Springfield Ave	6,185.07	T/P
2902	63	Flesch, Patricia	608 S Springfield Ave	260.38	P
2903	17	Scapicchio, Nicholas & Linda	549 Mountain Ave	11,119.09	T
2903	29	Franklin, Michael	65 Meckes St	284.85	T
2904	32	Westfield, Edsel	70 Diven St	3,792.94	T
3101	4	Harris, Dorothy	22 Meckes St	4,660.24	T
3102	6	Scarpelli, Frank	174 Route 22 West	21,738.76	T
3103	7	Stira Corp/Elkay Products	35 Brown Ave	13,057.10	T
3103	8	Frank, Schail & Lourdes	22 Bernadette Ct	3,467.27	T
3206	13	Padovano, Alfred	26 Bernadette Ct	16,935.32	T
3209	2	Pacifico, Bartolomeo	166 Summit Rd	1,788.64	T
3305	8	Christodoulou, Christopher Estate	6 Outlook Way	3,919.43	T
3504	7	Pelc, Anna	421 Rolling Rock Rd	3,877.84	T
3507	8	Pettinichio, Columbia	108 Jefferson Terr	2,264.06	T
3801	10	Premium Properties II, LLC	117 Mapes Ave	7,797.12	T
4001	2,024 C0404	Ricci, Elaine	Diamond Rd	4,199.33	T
4001	5	Premium Properties 22, LLC	955 S Springfield Ave#404	2,536.36	T
			243 Route 22 East	36,864.96	T

T = TAXES P = OTHER
 U304976 OBS March 7, 14, 21, 28, 2013 (\$552.72)

PUBLIC NOTICE

City Hall Plaza, Rahway, New Jersey on April 8, 2013 at 7:00 p.m. During the week prior to and up to and including the date of such meeting, copies of the full ordinance will be available at no cost and during regular business hours, at the Clerk's office for the members of the general public who shall request the same. The summary of the terms of such bond ordinance follows:

Title: BOND ORDINANCE AMENDING AND SUPPLEMENTING BOND ORDINANCE NUMBER O-35-12 FINALLY ADOPTED BY THE CITY COUNCIL ON DECEMBER 10, 2012, TO INCREASE THE APPROPRIATION THEREIN BY \$400,000 AND TO INCREASE THE AUTHORIZATION OF BONDS OR NOTES THEREIN BY \$380,952 TO FINANCE PART OF THE ADDITIONAL COSTS THEREOF.

Purpose(s): To amend and supplement Bond Ordinance Number O-35-12 to increase the appropriation and authorization therein to provide for the additional costs associated with the acquisition, installation and replacement of

CONTINUED ON NEXT PAGE

PUBLIC NOTICE

PUBLIC NOTICE

the floor at the City Recreation Center contained in Section 3(a)(i) of said Ordinance.
Additional Appropriation: \$400,000 (increased from \$750,000 to a total of \$1,150,000)
Additional Bonds/Notes Authorized: \$380,952 (increased from \$714,285 to a total of \$1,095,237)
Additional Section 20 Costs: None
Useful Life: 10 years

Jeffrey J. Jotz, RMC
City Clerk

March 21, 2013
U305998 PRO (\$32.83)

ROSELLE

SHERIFF'S SALE
 Sheriff's File Number: CH-13000834
 Division: CHANCERY
 Docket Number: F2922510
 County: Union
 Plaintiff: WELLS FARGO BANK, N.A.
 VS
 Defendant: GERALD QUATRO; BARBARA DE LORETTO; STATE OF NEW JERSEY
 Sale Date: 04/17/2013
 Writ of Execution: 07/16/2012
 By virtue of the above-stated writ of execution to me directed I shall expose for sale by public venue, at the UNION COUNTY ADMINISTRATION BUILDING, 1ST FLOOR, 10 ELIZABETHTOWN PLAZA, Elizabeth, N.J., on WEDNESDAY, at two o'clock in the afternoon of said day. All successful bidders must have 20% of their bid available in cash or certified check at the conclusion of the sales.
 The property to be sold is located in: The Borough of Roselle, County of Union, State of New Jersey. Commonly known as: 1809 Wood Avenue, Unit D-1, Roselle, NJ 07203
 Tax Lot No.: 1 in Block: 7401
 Dimensions of Lot: CONDO
 Nearest Cross Street: Sherman Avenue
 Subject to any open taxes, water/sewer, municipal or tax liens that may be due.

Subject to Tax and prior lien info:
 At the time of publication taxes/sewer/water information was not available. You must check with the tax collector for exact amounts due.

Subject to Prior Mortgages and Judgments (if any): None
Surplus Money: If after the sale and satisfaction of the mortgage debt, including costs and expenses, there remains any surplus money, the money will be deposited into the Superior Court Trust Fund and any person claiming the surplus, or any part thereof, may file a motion pursuant to Court Rules 4:64-3 and 4:57-2 stating the nature and extent of that person's claim and asking for an order directing payment of the surplus money. The Sheriff or other person conducting the sale will have information regarding the surplus, if any.

"The Fair Housing Act prohibits 'any preference, limitation, or discrimination because of race, color, religion, sex, handicap, familial status, or national origin, or intention to make such preference, limitation of discrimination' in connection with any aspect of a residential real estate transaction. Zucker, Goldberg, and Ackerman, LLC encourages and supports the equal housing practices of the Fair Housing Act in the conduct of its business."

Note: The sheriff reserves the right to adjourn this sale for any length of time without further advertisement.
JUDGMENT AMOUNT: \$157,217.59***
 One Hundred Fifty-Seven Thousand Two Hundred Seventeen and 59/100***

Attorney:
 ZUCKER, GOLDBERG & ACKERMAN, LLC
 200 SHEFFIELD ST
 SUITE 301
 MOUNTAINVIEW, NJ 07092
 (908)233-8500 XZF-138796
 Sheriff: Ralph Froehlich
 A full legal description can be found at the Union County Sheriff's Office
 Total Upset: \$167,562.33***One Hundred Sixty-Seven Thousand Five Hundred Sixty-Two and 33/100***
 March 21, 28, April 4, 11, 2013
 U305912 PRO (\$182.28)

RAHWAY

PUBLIC NOTICE

GUARANTY ORDINANCE STATEMENT AND SUMMARY O-8-13

The guaranty ordinance, the summary terms of which are included herein, has been finally adopted by the City Council of the City of Rahway, in the County of Union, State of New Jersey (the "City") on March 11, 2013, and the twenty (20) day period of limitation within which a suit, action or proceeding questioning the validity of such

PUBLIC NOTICE

ordinance can be commenced, as provided in the Local Bond Law, has begun to run from the date of the first publication of this Statement. Copies of the full guaranty ordinance are available at no cost and during regular business hours, at the Office of the Clerk of the City for members of the general public who request the same. The summary of the terms of such guaranty ordinance follows:

Title: AN ORDINANCE AUTHORIZING THE GUARANTY BY THE CITY OF RAHWAY, IN THE COUNTY OF UNION, STATE OF NEW JERSEY, OF NOT EXCEEDING \$5,250,000 AGGREGATE PRINCIPAL AMOUNT OF CITY GUARANTEED PARKING REVENUE REFUNDING BONDS, SERIES 2013 OF THE PARKING AUTHORITY OF THE CITY OF RAHWAY

Purpose(s): To Guarantee the Payment of the Principal of and Interest on the Not Exceeding \$5,250,000 Aggregate Principal Amount of City Guaranteed Parking Revenue Refunding Bonds, Series 2013 (the "Refunding Bonds") of the Parking Authority of the City of Rahway (the "Authority") for the purpose of refunding bonds of the Authority.

Appropriation: None (in the event there are insufficient moneys to pay principal of and interest on the Refunding Bonds, the City of Rahway will appropriate moneys, pursuant to the guaranty, sufficient to pay such deficiency.)

Bonds/Notes:
Authorized: None (in the event there are insufficient moneys to pay principal of and interest on the Refunding Bonds, the City of Rahway will appropriate moneys, pursuant to the guaranty, sufficient to pay such deficiency)
Grants (if any): None

Section 20 Costs: None
Useful Life: None (the guaranty will remain in effect so long as any Refunding Bonds remain unpaid)

JEFFREY J. JOTZ, RMC
City Clerk

March 21, 2013
U306001 PRO (\$36.26)

LINDEN

SHERIFF'S SALE
 Sheriff's File Number: CH-13000519
 Division: CHANCERY
 Docket Number: F01154912
 County: Union
 Plaintiff: NORTHFIELD BANK, AS ASSIGNEE OF THE FEDERAL DEPOSIT INSURANCE CORPORATION AS RECEIVER FOR FIRST STATE BANK
 VS
 Defendant: FEEHAN ENTERPRISES, LLC, A NJ LIMITED LIABILITY COMPANY; THOMAS FEEHAN; MICHAEL FEEHAN; DANIEL FEEHAN DBA FEEHAN'S PARK AVE. DELI
 Sale Date: 03/27/2013
 Writ of Execution: 01/14/2013

By virtue of the above-stated writ of execution to me directed I shall expose for sale by public venue, at the UNION COUNTY ADMINISTRATION BUILDING, 1ST FLOOR, 10 ELIZABETHTOWN PLAZA, Elizabeth, N.J., on WEDNESDAY, at two o'clock in the afternoon of said day. All successful bidders must have 20% of their bid available in cash or certified check at the conclusion of the sales.

All that certain lot, piece or parcel of land, with the buildings and improvements thereon erected, situate, lying and being in the City of Linden, County of Union and State of New Jersey:

Street: 313 North Park Avenue, Linden, NJ
 Tax Lot and Block No.: Lots 8 and 9 Block 16

As the above description does not constitute a full legal description, said full legal description is annexed to that certain mortgage recorded in the Office of the Register/Clerk of Union County in Mortgage Book M12248 at Page 0797 et seq., Linden, New Jersey, and the Writ of Execution on file with the Sheriff of Union County.

The Sheriff hereby reserves the right to adjourn this sale with further notice through publication.

JUDGMENT AMOUNT: \$478,258.33***
 Four Hundred Seventy-Eight Thousand Two Hundred Fifty-Eight and 33/100***

Attorney:
 KENNETH J. DUANE, P.C.
 5G AUER COURT
 EAST BRUNSWICK NJ 08816
 (732) 390-4499

Sheriff: Ralph Froehlich
 A full legal description can be found at the Union County Sheriff's Office
 Total Upset: \$488,051.84***Four Hundred Eighty-Eight Thousand Fifty-One and 84/100***
 February 28, March 7, 14, 21, 2013
 U305150 PRO (\$135.24)

PUBLIC NOTICE

ROSELLE

SHERIFF'S SALE
 Sheriff's File Number: CH-13000835
 Division: CHANCERY
 Docket Number: F01281312
 County: Union
 Plaintiff: DEUTSCHE BANK NATIONAL TRUST COMPANY, AS TRUSTEE
 VS
 Defendant: RODRIGO H. SANCHEZ, JR.
 Sale Date: 04/17/2013
 Writ of Execution: 02/26/2013

By virtue of the above-stated writ of execution to me directed I shall expose for sale by public venue, at the UNION COUNTY ADMINISTRATION BUILDING, 1ST FLOOR, 10 ELIZABETHTOWN PLAZA, Elizabeth, N.J., on WEDNESDAY, at two o'clock in the afternoon of said day. All successful bidders must have 20% of their bid available in cash or certified check at the conclusion of the sales.

The property to be sold is located in the BOROUGH OF ROSELLE in the County of Union, and the State of New Jersey. Tax Lot 16, Block 6302 F/K/A LOT 1040, BLOCK 167.40
 COMMONLY KNOWN AS 474 ALDENE ROAD, ROSELLE, NEW JERSEY 07203
 Dimensions of the Lot are (Approximately) 100 feet wide by 75 feet long. Nearest Cross Street: Situated on the Southwesterly side of Aldene Road, 316.50 feet from the Northwesterly side of Fifth Avenue

The sale is subject to unpaid taxes and assessments, tax, water and sewer liens and other municipal assessments. The amount due can be obtained from the local taxing authority. Pursuant to NJSA 46:26-21 the sale may also be subject to the limited lien priority of any condominium/homeowner association liens which may exist.

Surplus Money: If after the sale and satisfaction of the mortgage debt, including costs and expenses, there remains any surplus money, the money will be deposited into the Superior Court Trust Fund and any person claiming the surplus, or any part thereof, may file a motion pursuant to Court Rules 4:64-3 and 4:57-2 stating the nature and extent of that person's claim and asking for an order directing payment of the surplus money. The Sheriff or other person conducting the sale will have information regarding the surplus, if any.

THE SHERIFF HEREBY RESERVES THE RIGHT TO ADJOURN THIS SALE WITHOUT FURTHER NOTICE THROUGH PUBLICATION.
JUDGMENT AMOUNT: \$430,788.80***
 Four Hundred Thirty Thousand Seven Hundred Eighty-Eight and 80/100***

Attorney:
 SHAPIRO & DE NARDO, LLC - ATTORNEYS
 14000 COMMERCE PARKWAY
 SUITE B
 MT. LAUREL NJ 08054
 (856)793-3080
 Sheriff: Ralph Froehlich
 A full legal description can be found at the Union County Sheriff's Office
 Total Upset: \$439,630.66***Four Hundred Thirty-Nine Thousand Six Hundred Thirty and 66/100***
 March 21, 28, April 4, 11, 2013
 U306093 PRO (\$174.44)

PUBLIC NOTICE

PUBLIC NOTICE

ELIZABETH

SHERIFF'S SALE
 Sheriff's File Number: CH-13000694
 Division: CHANCERY
 Docket Number: F2872407
 County: Union
 Plaintiff: AMERICAN HOME MORTGAGE SERVICING
 VS
 Defendant: CARRIE DRAUGHN and MORTGAGE ELECTRONIC REGISTRATION SYSTEMS, INC. AS NOMINEE FOR REAL ESTATE MORTGAGE NETWORK, INC.
 Sale Date: 04/03/2013
 Writ of Execution: 12/18/2012

By virtue of the above-stated writ of execution to me directed I shall expose for sale by public venue, at the UNION COUNTY ADMINISTRATION BUILDING, 1ST FLOOR, 10 ELIZABETHTOWN PLAZA, Elizabeth, N.J., on WEDNESDAY, at two o'clock in the afternoon of said day. All successful bidders must have 20% of their bid available in cash or certified check at the conclusion of the sales.

The property to be sold is located in the CITY OF ELIZABETH, County of Union and State of NJ.

It is commonly known as 152 CLARK PLACE, ELIZABETH, NJ.
 It is known and designated as Block 1, Lot 48.

The dimensions are approximately 25 feet wide by 100 feet long.
 Nearest cross street: Second Street
 Prior lien(s): NONE

*Subject to any unpaid taxes, municipal liens or other charges, and any such taxes, charges, liens, insurance premiums or other advances made by plaintiff prior to this sale. All interested parties are to conduct and rely upon their own independent investigation to ascertain whether or not any outstanding interest remain of record and/or have priority over the lien being foreclosed and, if so the current amount due thereon.

Surplus Money: If after the sale and satisfaction of the mortgage debt, including costs and expenses, there remains any surplus money, the money will be deposited into the Superior Court Trust Fund and any person claiming the surplus, or any part thereof, may file a motion pursuant to Court Rules 4:64-3 and 4:57-2 stating the nature and extent of that person's claim and asking for an order directing payment of the surplus money. The Sheriff or other person conducting the sale will have information regarding the surplus, if any.

JUDGMENT AMOUNT: \$429,861.25***
 Four Hundred Twenty-Nine Thousand Eight Hundred Sixty-One and 25/100***

Attorney:
 STERN LAVINTHAL & FRANKENBERG, LLC
 105 EISENHOWER PARKWAY - SUITE 302
 ROSELAND NJ 07068
 973-797-1100
 Sheriff: Ralph Froehlich
 A full legal description can be found at the Union County Sheriff's Office
 Total Upset: \$482,820.37***Four Hundred Eighty-Two Thousand Eight Hundred Twenty and 37/100***
 March 7, 14, 21, 28, 2013
 U305443 PRO (\$168.56)

PUBLIC NOTICE

SUMMIT

Notice of Lien Sale of Property for Non-Payment of Taxes
 Special Assessments and Municipal Charges

Notice is hereby given that I, Mary L. Testori, Collector of the Taxing District of the City of Summit, in the County of Union, State of New Jersey, on Tuesday April 9, 2013 at 10:00AM in the Court Room of the Municipal building located at 512 Springfield Ave., Summit, N.J. 07901, will expose for lien sale and sell several tracts and parcels of land on which taxes and other municipal charges for the year 2012 & prior remain unpaid pursuant to N.J.S.A. 54:5 ET SEQ and any assessments not yet due. Said properties will be sold subject to redemption at the lowest rate of interest but not to exceed 18% per annum. Any item without a bidder will be sold to the City of Summit for 18% per annum. At any time before the sale said collector may receive payment of the amount due on any property with all interest and cost incurred which includes cost of advertisement pursuant to statute by CERTIFIED CHECK, BANK CHECK, CASH, OR MONEY ORDER. The payment for lien purchased shall be made by cash, money order, bank check, or certified check, prior to the conclusion of the sale. The City of Summit makes no representation as to whether the properties being sold are under the protection of the bankruptcy laws. In the event a lien is sold on a property under Bankruptcy protection, the purchaser shall be entitled to a refund of the money paid without interest.

Industrial property may be subject to the spill compensation and control act (N.J.S.A. 58:-58-10-23.11 et seq.) The water pollution control act (N.J.S.A.58:10A10) and Industrial Site recovery act (N.J.S.A. 13:1k-6et.seq). The municipality is precluded from issuing a tax sale certificate to any prospective purchaser who is, or may be in any way connected to the prior owner or operator of the site. Pursuant to the Soldiers and Sailors Civil relief Act (N.J.S.A.38:23C-18), this provision applies to the collection of taxes or assessments and provides certain unique relief to those qualifying individuals. In the event that the owner of the property is on active duty in the military service, the Tax Collector should be notified immediately. The names shown are as they appear in the tax duplicate, and do not necessarily mean that these parties are the current owners of the properties:

BLOCK	LOT	ASSESS TO	ADDRESS	AMOUNT	T/S
105	3	Flax, Charles N.	68 Canoe Brook Pkwy	205.45	S
106	14	Emefieh, John & Efesonye	67 Canoe Brook Pkwy	307.68	A
106	19	Tukey, Paul A.	269 Woodland Ave.	3,684.74	TSA
106	20	Darozzo, Cheryl & Marc D'Arienzo	273 Woodland Ave.	480.08	S&A
202	9	Aardvark Burrow, LLC	60 River Rd.	12,514.90	T&S
301	23	Bottoni, Christopher & Genevieve L.	256 Woodland Ave.	746.62	A

(Continued on Next Page)

PUBLIC NOTICE

ELIZABETH

SHERIFF'S SALE
 Sheriff's File Number: CH-13000838
 Division: CHANCERY
 Docket Number: F01176212
 County: Union
 Plaintiff: HSBC BANK USA, N.A., AS INDENTURE TRUSTEE FOR THE REGISTERED NOTEHOLDERS OF RENAISSANCE HOME EQUITY LOAN ASSET-BACKED NOTES, SERIES 2005-2
 VS
 Defendant: SHEILA McEACHERN
 Sale Date: 04/17/2013
 Writ of Execution: 02/13/2013

By virtue of the above-stated writ of execution to me directed I shall expose for sale by public venue, at the UNION COUNTY ADMINISTRATION BUILDING, 1ST FLOOR, 10 ELIZABETHTOWN PLAZA, Elizabeth, N.J., on WEDNESDAY, at two o'clock in the afternoon of said day. All successful bidders must have 20% of their bid available in cash or certified check at the conclusion of the sales.

PROPERTY TO BE SOLD IS LOCATED IN: Elizabeth, County of Union, State of New Jersey

PREMISES COMMONLY KNOWN AS: 480 UNION AVENUE, ELIZABETH, NJ 07208

TAX LOT # 1669, BLOCK # 11
NEAREST CROSS STREET: Elmwood Place

APPROXIMATE DIMENSIONS: 70' x 130'
A FULL LEGAL DESCRIPTION OF THE PREMISES CAN BE FOUND IN THE OFFICE OF THE SHERIFF OF UNION COUNTY.

SUBJECT TO ANY OPEN TAXES, WATER/SEWER, MUNICIPAL OR TAX LIENS THAT MAY BE DUE.
PRIOR MORTGAGES AND/OR JUDGMENTS:

Mortgagee: Union County Economic Development Corporation
Mortgagor: Sheila McEachern
Amount: \$60,000.00
Recording date: 07/27/2006
Book: M17786
Page: 205

Mortgagee: Union County Economic Development Corporation
Mortgagor: Sheila McEachern
Amount: \$25,450.00
Recording date: 06/17/2004
Book: M10718
Page: 238

THE SHERIFF HEREBY RESERVES THE RIGHT TO ADJOURN THIS SALE WITHOUT FURTHER NOTICE THROUGH PUBLICATION.
JUDGMENT AMOUNT: \$198,368.57***
 One Hundred Ninety-Eight Thousand Three Hundred Sixty-Eight and 57/100***

Attorney:
 UDREN LAW OFFICES, P.C.
 111 WOODCREST ROAD
 SUITE 200
 CHERRY HILL NJ 08003
 856-669-5400
 Sheriff: Ralph Froehlich
 A full legal description can be found at the Union County Sheriff's Office
 Total Upset: \$203,238.55***Two Hundred Three Thousand Two Hundred Thirty-Eight and 55/100***
 March 21, 28, April 4, 11, 2013
 U306089 PRO (\$164.64)

CONTINUED ON NEXT PAGE

PUBLIC NOTICE

PUBLIC NOTICE

ELIZABETH

NOTICE OF SALE
CITY OF ELIZABETH, COUNTY OF UNION, NEW JERSEY

\$26,763,000 GENERAL OBLIGATION BONDS, SERIES 2013
CONSISTING OF:
\$14,763,000 GENERAL IMPROVEMENT BONDS, SERIES 2013 AND
\$12,000,000 SEWER UTILITY BONDS, SERIES 2013
(Book-Entry-Only) (Callable)

The CITY OF ELIZABETH, a municipal corporation of the State of New Jersey located in the County of Union, New Jersey (the "City"), hereby invites sealed or electronic proposals for the purchase of the City's \$26,763,000 aggregate principal amount of General Obligation Bonds, consisting of: \$14,763,000 principal amount of General Improvement Bonds, Series 2013 and \$12,000,000 principal amount of Sewer Utility Bonds, Series 2013 (the "Bonds").

SEALED OR ELECTRONIC (VIA PARITY) PROPOSALS will be received by the Chief Financial Officer of the City at City Hall, 50 Winfield Scott Plaza, Elizabeth, New Jersey 07201-2462, on April 2, 2013 (the "Bid Date") until 11:00 a.m., prevailing local time, at which time they will be publicly opened and announced. The Bonds will be dated their date of delivery and will mature, subject to prior redemption, on April 1, in the years and in the amounts set forth below:

Year	General Improvement Bonds	Sewer Utility Bonds	Combined Bond Total
2014	\$ 880,000	\$715,000	\$1,595,000
2015	875,000	710,000	1,585,000
2016	885,000	720,000	1,605,000
2017	895,000	725,000	1,620,000
2018	910,000	740,000	1,650,000
2019	925,000	750,000	1,675,000
2020	940,000	765,000	1,705,000
2021	960,000	780,000	1,740,000
2022	985,000	800,000	1,785,000
2023	1,010,000	820,000	1,830,000
2024	1,035,000	845,000	1,880,000
2025	1,065,000	865,000	1,930,000
2026	1,100,000	895,000	1,995,000
2027	1,130,000	920,000	2,050,000
2028	1,168,000	950,000	2,118,000

All bidders for the Bonds must be participants of the Depository Trust Company, New York, New York ("DTC") or affiliated with its participants. The Bonds will be issued in the form of one certificate for each maturity of each series of the Bonds each in the aggregate principal amount of such maturity and will be payable as to both principal and interest in lawful money of the United States of America. Each certificate will be registered in the name of Cede & Co., as nominee of DTC, which will act as Securities Depository. The certificate will be deposited with DTC which will be responsible for maintaining a book-entry system for recording the interests of its participants and the transfers of the interests among its participants. The participants will be responsible for maintaining records regarding the beneficial ownership interests in the Bonds on behalf of the individual purchasers. Individual purchases may be made in the principal amount of \$5,000 or any integral multiple of \$1,000 in excess thereof through book entries made on the books and records of DTC and its participants.

The Bonds will be dated their date of delivery, and will bear interest at the rate or rates per annum specified by the successful bidder therefor in accordance herewith, payable semi-annually on October 1 and April 1 of each year, commencing October 1, 2013, until maturity, to DTC or its authorized nominee. The DTC will credit payments of principal of and interest on the Bonds to the participants of DTC as listed on the records of DTC.

In the event (a) DTC determines not to continue to act as Securities Depository for the Bonds or (b) the City determines that continuation of the book-entry system of evidence and transfer of ownership of the Bonds would adversely affect the interests of the beneficial owners of the Bonds, the City will discontinue the book-entry system with DTC. If the City fails to identify another qualified securities depository to replace DTC, the City will deliver replacement bonds in the form of fully registered certificates.

The Bonds are general obligations of the City and are secured by a pledge of the full faith and credit of the City for the payment of the principal thereof and the interest thereon. The Bonds are payable, if not paid from other sources, from ad valorem taxes to be levied upon all the real property taxable within the City without limitations as to rate or amount.

Each proposal must be unconditional and must specify the rate or rates of interest per annum which the Bonds are to bear in multiples of 1/8 or 1/20 of 1%, provided that: (a) all Bonds of the same maturity must bear a single and uniform rate of interest greater than zero percent (0%) and no split or supplemental interest rates will be considered; (b) a rate of interest stated for Bonds of any one maturity may not be less than the rate of interest stated for Bonds of an earlier maturity. Each proposal submitted must be for all of the Bonds. The purchase price specified in the proposal for the Bonds must not be less than \$26,763,000.

The Bonds maturing on or before April 1, 2023, are not subject to redemption prior to maturity. The Bonds of each series maturing on or after April 1, 2024, are subject to redemption prior to maturity at the option of the City, as a whole or in part on any date on or after April 1, 2023, and if in part such maturity or maturities as decided by the City shall be redeemed, at the redemption price equal to 100% of the principal amount to be redeemed, plus accrued interest thereon to the date fixed for redemption.

Except as provided herein under the caption "Procedures Regarding Electronic Bidding," each proposal must be enclosed in a sealed envelope, marked on the outside "Proposal for City G.O. Bonds" and, if mailed, addressed to or in care of the undersigned at 50 Winfield Scott Plaza, Elizabeth, New Jersey 07201-2462. All bids which are submitted electronically via the PARITY Electronic Bid Submission System ("PARITY") of i-Deal LLC ("i-Deal") pursuant to the procedures described below shall be deemed to constitute a "Proposal for Bonds" and shall be deemed to incorporate by reference all of the terms and conditions of this Notice of Sale. The submission of a bid electronically via PARITY shall constitute and be deemed the bidder's signature on the Proposal for Bonds.

PROCEDURES REGARDING ELECTRONIC BIDDING. Bids may be submitted electronically via PARITY in accordance with this notice, until 11:00 a.m., New Jersey time, on the Bid Date, but no bid will be accepted after the time for receiving bids specified above. In addition, bidders must ensure that the good faith deposit check or financial surety bond referred to herein is submitted on the Bid Date by 11:00 a.m. To the extent any instructions or directions set forth in PARITY conflict with this Notice of Sale, the terms of this Notice of Sale shall control. For further information about PARITY, potential bidders may contact PARITY at i-Deal at 1359 Broadway, 2nd Floor, New York, NY 10010, telephone (212) 849-5021. The City may, but is not obligated to, acknowledge its acceptance in writing of any bid submitted electronically via PARITY. In the event that a bid for the Bonds is submitted via PARITY, the bidder further agrees that:

1. The City may regard the electronic transmission of the bid through PARITY (including information about the principal amount of the Bonds, the price bid for the Bonds and any other information included in such transmission) as though the same information were submitted on the "Proposal for Bonds" provided by the City and executed by a duly authorized signatory of the bidder. If a bid submitted electronically by PARITY is accepted by the City, the terms of the "Proposal for Bonds" and this Notice of Sale and the information that is electronically transmitted through PARITY shall form a contract, and the Successful Bidder or Bidders shall be bound by the terms of such contract.

2. PARITY is not an agent of the City, and the City shall have no liability whatsoever based on any bidder's use of PARITY, including but not limited to any failure by PARITY to correctly or timely transmit information provided by the

PUBLIC NOTICE

City or information provided by the bidder.

3. The City may choose to discontinue use of electronic bidding via PARITY by issuing a notification to such effect via TM3 News Service, or by other available means, no later than 3:00 p.m., New Jersey time, on the last business date prior to the Bid Date.

4. Once the bids are communicated electronically via PARITY to the City as described above, each bid will constitute a Proposal for Bonds and shall be deemed to be an irrevocable offer to purchase the Bonds on the terms provided in this Notice of Sale. For purposes of submitting all Proposals for Bonds, whether by hand delivery, facsimile or electronically via PARITY, the time as maintained on PARITY shall constitute the official time.

5. Each Bidder shall be solely responsible to make necessary arrangements to access PARITY for purposes of submitting its bid in a timely manner and in compliance with the requirements of this Notice of Sale. Neither the City nor i-Deal shall have any duty or obligation to provide or assure access to any bidder, and neither the City nor i-Deal shall be responsible for the proper operation of, or have any liability for any delays or interruptions of, or any damages caused by PARITY. The City is using PARITY as a communication mechanism, and not as the City's agent, to conduct the electronic bidding for the Bonds. By using PARITY, each bidder agrees to hold the City harmless from any harm or damages caused to such bidder in connection with its use of PARITY for bidding on Bonds.

Unless all bids are rejected, the Bonds will be awarded and sold to the bidder whose legally acceptable proposal specifies the lowest net interest cost for the Bonds. It is requested that each proposal be accompanied by a computation of such net interest cost to the City under the terms of the proposal in accordance with the method of calculation described in this paragraph (computed to six decimal places) but such computation is not to be considered as part of the proposal for Bonds. Net interest cost for the Bonds will be computed by adding to the total principal amount of Bonds bid for, the total interest cost to maturity in accordance with such bid and by deducting therefrom the amount of premium if any, bid. In selecting the proposal to be accepted, the City will not consider proposals under which the total loan is made at an interest cost higher than the lowest net interest cost to the City in any legally acceptable proposal for the Bonds, and if two or more such bidders offer to pay the same lowest net interest cost, then the Bonds will be sold to one of such bidders selected by lot from among all such bidders.

The right is reserved to reject all bids and any bid not complying with the terms of this notice may be rejected.

Each bidder is required to make a good faith deposit ("Deposit") in the form of a cash wire, a certified, cashier's or treasurer's check or a financial surety bond ("Financial Surety Bond") in the amount of \$535,260, payable to the City of Elizabeth. If a cash wire is used, the wire must be received by the City no later than 11:00 A.M. on April 2, 2013. If a cash wire is utilized, each bidder must notify the City of its intent to use such cash wire prior to 10:00 A.M., and must provide proof of electronic transfer of such cash wire prior to 11:00 A.M., on April 2, 2013. Wiring instructions for the City can be obtained by contacting the City's chief financial officer. If a check is used, the check must be a certified or cashier's or treasurer's check drawn upon a bank or trust company and must be delivered to the City by no later than 11:00 A.M. on April 2, 2013. Each bidder accepts responsibility for delivering such cash wire or check on time and the City is not responsible for any cash wire or check that is not received on time. If a Financial Surety Bond is used, the same must be from an insurance company licensed to issue such a bond in the State of New Jersey and approved by the Director of the Division of Local Government Services in the New Jersey Department of Community Affairs and proof of such bond must be submitted to the City no later than 10:00 A.M. on April 2, 2013, at the address referred to above. Use of any other Financial Surety Bond must be approved by the Director prior to the bid and will not be accepted by the City unless evidence of such approval is provided prior to the bid. The Financial Surety Bond must identify the bidder whose Deposit is guaranteed by such Financial Surety Bond. If the Bonds are awarded to a bidder utilizing a Financial Surety Bond, then that winning bidder shall be required to submit its Deposit to the City by wire transfer as instructed by the City not later than 3:30 P.M. on the next business day following the award. If such Deposit is not received by that time, the Financial Surety Bond may be drawn by the City to satisfy the Deposit requirement. When the successful bidder has been ascertained, all such Deposits shall be promptly returned to the persons making the same, except the cash wire, check or Financial Surety Bond of the successful bidder which shall be applied as partial payment for the Bonds or to secure the City from any loss resulting from the failure of the successful bidder to comply with the terms of its bid.

Award of the Bonds to the successful bidder or rejection of all bids is expected to be made promptly after opening of the bids. The successful bidder may withdraw its proposal after 5:30 P.M. on the day of such bid opening, but only if such award has not been made prior to the withdrawal.

The Bonds will be delivered through DTC on April 12, 2013, or such other date agreed to by the City and the successful bidder. PAYMENT FOR THE BONDS AT THE TIME OF THE CLOSING SHALL BE IN IMMEDIATELY AVAILABLE FEDERAL FUNDS.

The successful bidder may at its option refuse to accept the Bonds if prior to their delivery any income tax law of the United States of America shall provide that the interest thereon is includable in gross income for Federal income purposes, or shall be included at a future date for Federal income tax purposes, and in such case the deposit made by the bidder will be returned and the bidder will be relieved of the bidder's contractual obligations arising from the acceptance of the bidder's proposal.

If the Bonds qualify for issuance of any policy of municipal bond insurance, the purchaser of the Bonds may, at its sole option and expense, purchase such insurance. Any failure of the Bonds to be so insured shall not in any way relieve the purchaser of its contractual obligations arising from the acceptance of its proposal for the purchase of the Bonds.

It is anticipated that CUSIP identification numbers will be printed on the Bonds, but neither the failure to print such number on any Bond nor any error with respect thereto shall constitute cause for a failure or refusal by the purchaser thereof to accept delivery of and pay for the Bonds. The CUSIP Service Bureau charge for the assignment of said numbers shall be the responsibility of and shall be paid for by the purchaser.

The obligation hereunder to deliver and accept the Bonds shall be conditioned on the availability and the delivery at the time of delivery of the Bonds of: (a) the approving opinion of the law firm of DeCotis, FitzPatrick & Cole, LLP, Teaneck, New Jersey, Bond Counsel, which will be furnished without cost to the successful bidder, substantially to the effect set forth in the Preliminary Official Statement referred to below; (b) certificates in form satisfactory to said law firm evidencing the proper execution and delivery of the Bonds and receipt of payment therefor, and compliance with the requirements of the Internal Revenue Code of 1986, as amended, necessary to preserve the tax exemption; (c) a certificate, in form and tenor satisfactory to said law firm and dated as of the date of such delivery, to the effect that there is no litigation pending or, to the knowledge of the signer or signers thereof, threatened affecting the validity of the Bonds; and (d) the City's Continuing Disclosure Certificate substantially in the form described in the Preliminary Official Statement.

A Preliminary Official Statement is being prepared and may be obtained via i-Deal at www.i-dealprospectus.com or from the undersigned at the address set forth below. The Preliminary Official Statement is deemed to be a "final official statement," as of its date, within the meaning of Rule 15c2-12 of the Securities and Exchange Commission, but is subject to (a) completion with certain pricing and other information to be made available by the successful bidder for the Bonds and (b) amendment. The Preliminary Official Statement as so revised will constitute the "final official statement." By the submission of a bid for the Bonds, the successful bidder contracts for the receipt of a reasonable number of copies of the final Official Statement within seven business days of the award of the Bonds. In order to complete the final Official Statement, the successful bidder must furnish on behalf of the underwriters of the Bonds the following information to Bond Counsel and the City by facsimile transmission or overnight delivery received by Bond Counsel and the City within 24 hours after the award of the Bonds: (a) initial offering prices or yields (expressed as percentages),

CONTINUED ABOVE TOP RIGHT

PUBLIC NOTICE

ELIZABETH

NOTICE OF SALE
CITY OF ELIZABETH, COUNTY OF UNION, NEW JERSEY

\$26,763,000 GENERAL OBLIGATION BONDS, SERIES 2013
CONSISTING OF:
\$14,763,000 GENERAL IMPROVEMENT BONDS, SERIES 2013 AND
\$12,000,000 SEWER UTILITY BONDS, SERIES 2013
(Book-Entry-Only) (Callable)

(Continuation)

(b) selling compensation (aggregate total, anticipated compensation to the underwriters expressed in dollars); (c) the identity of the underwriters if the successful bidder is part of a group or syndicate; and (d) any other material information necessary for the final Official Statement, but not known to the City (such as the bidder's purchase of insurance or other credit enhancement). It shall also be the obligation of the successful bidder to furnish to DTC an underwriter's questionnaire and the denominations of the Bonds not less than seventy-two (72) hours prior to the delivery of the Bonds.

In order to assist bidders in complying with SEC Rule 15c2-12(b)(5), the City will undertake, pursuant to Continuing Disclosure Certificate, to provide certain annual information and notices of the occurrence of certain events. A description of this undertaking shall be set forth in the Preliminary Official Statement and will also be set forth in the final Official Statement.

The successful bidder will be required to certify the initial offering prices to the public (excluding bond houses and brokers) at which a substantial amount of Bonds of each maturity are sold.

The City reserves the right to postpone, from time to time, the date and time established for the receipt of bids. Any such postponement shall be published on TM3 News Service, or by other available means, not less than twenty-four (24) hours prior to the sale. If any date fixed for receipt of bids and the sale of the Bonds is postponed, an alternative sale date will be announced via TM3 News Service, or by other available means, at least forty-eight (48) hours prior to such alternative date.

When available, the Preliminary Official Statement may be obtained via i-Deal at www.i-dealprospectus.com or from the City's Chief Financial Officer, 50 Winfield Scott Plaza, Elizabeth, New Jersey 07201-2462 telephone (908) 820-4097.

Dated: March 21, 2013

Anthony M. Zengaro,
Chief Financial Officer
City of Elizabeth,

County of Union, New Jersey
March 21, 2013
U306033 PRO (\$291.55)

ROSELLE

NOTICE
ALCOHOLIC BEVERAGE CONTROL
PERSON TO PERSON TRANSFER

TAKE NOTICE, that application has been made to the Borough of Roselle, 210 Chestnut Street, Roselle, New Jersey 07203, for a Person to Person Transfer to Ceilo Management Group LLC trading as Villa Tequila Lounge for premises located at 586 Raritan Road, Roselle, New Jersey, 07203. Plenary Retail Consumption License #2014-33-006-009 heretofore issued to 586 Raritan License LLC for premises located at 586 Raritan Road, Roselle, New Jersey, 07203.

The person who holds an interest in this license is:

Johnny C. Fernandez, 100%
Managing Member
976 Park Avenue
Elizabeth, New Jersey 07208

Objections, if any, should be made immediately in writing to Rhona C. Bluestein, RMC, Borough of Roselle, 210 Chestnut Street, Roselle, New Jersey 07203.

Ceilo Management Group LLC
by: Robert C. Williams, Esq.
622 Eagle Rock Avenue
West Orange, New Jersey 07052
973-736-4100
Attorney for Applicant

March 21, 28, 2013
U305948 PRO (\$49.30)

CONTINUED ON NEXT PAGE

www.njpublicnotices.com
Your online source for
public notices in New Jersey

PUBLIC NOTICE
RAHWAY
PUBLIC NOTICE
NOTICE OF PENDING ORDINANCE

The Ordinance published herewith was introduced and passed upon first reading at a meeting of the Municipal Council of the City of Rahway, County of Union, State of New Jersey, at a meeting held on March 11, 2013. A public hearing and final adoption will be held at a Regular Meeting of the Municipal Council of the City of Rahway in the Municipal Council Chambers, City Hall Plaza, on April 8, 2013 at 7 p.m. Copies of said Ordinance are available at the City Clerk's Office to the members of the general public who shall request same.

ORDINANCE - CITY OF
RAHWAY, NEW JERSEY
O-15-13

AN ORDINANCE AUTHORIZING AN EMERGENCY APPROPRIATION N.J.S. 40A: 4-53 FUNDING OF TERMINAL PAY FOR RETIRED EMPLOYEES

The subject ordinance authorizes an emergency appropriation of \$1,120,000 for terminal pay.

Jeffrey J. Jotz, RMC
City Clerk

March 21, 2013
U305997 PRO (\$19.11)

www.njpublicnotices.com

Your online source for
public notices in New Jersey

PUBLIC NOTICE

PUBLIC NOTICE
RAHWAY
PUBLIC NOTICE
NOTICE OF PENDING ORDINANCE

The Ordinance published herewith was introduced and passed upon first reading at a meeting of the Municipal Council of the City of Rahway, County of Union, State of New Jersey, at a meeting held on March 11, 2013. A public hearing and final adoption will be held at a Regular Meeting of the Municipal Council of the City of Rahway in the Municipal Council Chambers, City Hall Plaza, on April 8, 2013 at 7 p.m. Copies of said Ordinance are available at the City Clerk's Office to the members of the general public who shall request same.

ORDINANCE - CITY OF
RAHWAY, NEW JERSEY
O-14-13

AN ORDINANCE TO EXCEED THE MUNICIPAL BUDGET APPROPRIATION LIMITS AND TO ESTABLISH A CAP BANK (N.J.S.A. 40A: 4-45.14)

The subject ordinance establishes a cap bank for the CY 2013 municipal budget

Jeffrey J. Jotz, RMC
City Clerk

March 21, 2013
U305996 PRO (\$18.62)

LINDEN

SHERIFF'S SALE
Sheriff's File Number: CH-13000526
Division: CHANCERY
Docket Number: F01016712

PUBLIC NOTICE

UNION - LINDEN CITY

NOTICE IS HEREBY GIVEN to the legal voters of the Linden school district, in the County of Union, of the State of New Jersey, that a Public Hearing will be held in the Administration Building of the Linden Board of Education, 2 E. Gibbons Street, on Monday, March 25, 2013 at 6:00 PM for the purpose of conducting a public hearing on the following budget for the 2013-2014 school year.

Advertised Enrollments

ENROLLMENT CATEGORIES	October 14, 2011 Actual	October 15, 2012 Actual	October 15, 2013 Estimated
Pupils On Roll Regular Full-Time	5,183	5,217	5,238
Pupils On Roll Regular Shared-Time	20	21	21
Pupils On Roll - Special Full-Time	770	729	742
Pupils On Roll - Special Shared-Time	32	47	0
Subtotal - Pupils On Roll	6,005	6,014	6,001
Private School Placements	89	85	89
Pupils Sent to Other Dists-Spec Ed Prog	35	39	76
Pupils Received	7	3	3
Pupils in State Facilities	6	9	9

UNION - LINDEN CITY Advertised Revenues				
Budget Category	Account	2011-12 Actual	2012-13 Revised	2013-14 Anticipated
Operating Budget:				
Revenues from Local Sources:				
Local Tax Levy	10-1210	78,533,587	79,664,168	81,257,451
Total Tuition	10-1300	152,476	149,188	60,000
Unrestricted Miscellaneous Revenues	10-1XXX	506,787	399,825	399,950
Interest Earned On Current Expense	10-1XXX	1	80	50
Emergency Res				
Interest Earned On Maintenance Reserve	10-1XXX	841	0	0
Interest Earned On Capital Reserve	10-1XXX	116	555	500
Funds				
Subtotal - Revenues From Local Sources		79,193,808	80,213,816	81,717,951
Revenues from State Sources:				
Categorical Transportation Aid	10-3121	0	205,724	202,332
Extraordinary Aid	10-3131	583,808	693,937	693,937
Categorical Special Education Aid	10-3132	3,398,099	3,570,192	3,587,777
Equalization Aid	10-3176	16,613,632	16,974,527	16,947,876
Categorical Security Aid	10-3177	0	340,871	353,329
Other State Aids	10-3XXX	23,799	0	0
Subtotal - Revenues From State Sources		20,619,338	21,785,251	21,785,251
Revenues from Federal Sources:				
Medicaid Reimbursement	10-4200	201,250	132,431	132,431
Education Jobs Fund	18-4522	789,527	0	0
Subtotal - Revenues From Federal Sources		990,777	132,431	132,431

PUBLIC NOTICE

County: Union
Plaintiff: AMTRUST-NP SFR VENTURE, LLC
VS
Defendant: VINICIO LEMA AND MORTGAGE ELECTRONIC REGISTRATION SYSTEMS, INC.
Sale Date: 04/17/2013
Writ of Execution: 01/31/2013

By virtue of the above-stated writ of execution to me directed I shall expose for sale by public venue, at the UNION COUNTY ADMINISTRATION BUILDING 1ST FLOOR, 10 ELIZABETHTOWN PLAZA, Elizabeth, N.J., on WEDNESDAY, at two o'clock in the afternoon of said day. All successful bidders must have 20% of their bid available in cash or certified check at the conclusion of the sales.

The property to be sold is located in City of Linden in the County of Union, and State of New Jersey
Commonly known as 1616 Grier Avenue, Linden, NJ 07036; Tax Lot No. 3 in Block No. 509
Dimensions of Lot: (Approximately) 52.50 feet wide by 75 feet long
Nearest Cross Street: Malcolm Place
Surplus Money: If after the sale and satisfaction of the mortgage debt, including costs and expenses, there remains any surplus money, the money will be deposited into the Superior Court Trust Fund and any person claiming the surplus, or any part thereof, may file a motion pursuant to Court Rules 4:64-3 and 4:57-2 stating the nature and extent of that person's claim and asking for an order directing payment of the surplus money. The Sheriff or other person conducting the sale will have information regarding the surplus, if any; for the first foreclosing mortgagee \$493,773.19, and \$100,679.79 is the total upset for second mortgagee

PUBLIC NOTICE

Budgeted Fund Balance - Operating Budget	10-303	0	3,000,000	3,903,685
Withdrawal From Cap Res-For Local Share	10-307	0	1,499,445	1,000,000
Withdraw From Cap Res-Excess Cost & Oth Cap Prj	10-309	0	9,500,000	0
Withdrawal From Maint. Reserve	10-310	0	175	0
Transfers From Other Funds	10-5200	490	0	0
Adjustment For Prior Year Encumbrances		0	3,461,496	0
Actual Revenues (Over)/Under Expenditures		-6,148,865	0	0
Total Operating Budget		94,655,548	119,592,614	108,539,318
Grants and Entitlements:				
Other Revenue From Local Sources	20-1xxx	142,655	100,000	100,000
Total Revenues From Local Sources	20-1XXX	142,655	100,000	100,000
Revenues from State Sources:				
Preschool Education Aid - Pr Yr Carryover	20-3218	0	79,228	323,712
Preschool Education Aid	20-3218	1,760,343	2,434,698	2,686,684
Other Restricted Entitlements	20-32XX	300,816	173,858	0
Total Revenues From State Sources		2,061,159	2,687,784	3,010,396
Revenues from Federal Sources:				
Title I	20-4411-4416	1,395,726	1,411,091	1,058,318
Title II	20-4451-4455	202,776	249,819	187,364
Title III	20-4491-4494	102,003	114,234	85,675
Title IV	20-4471-4474	2,288	0	0
I.D.E.A. Part B (Handicapped)	20-4420-4429	1,522,235	1,281,639	1,281,639
Vocational Education	20-4430	38,078	0	0
Adult Basic Education	20-4440	104,973	89,250	89,250
Other	20-4XXX	743,755	458,175	389,448
Total Revenues From Federal Sources		4,111,834	3,604,208	3,091,694
Total Grants And Entitlements		6,315,648	6,391,992	6,202,090
Total Revenues/Sources		100,971,196	125,984,606	114,741,408
Total Revenues/Sources Net of Transfers		100,971,196	125,984,606	114,741,408

UNION - LINDEN CITY Advertised Appropriations				
Budget Category	Account	2011-12 Actual	2012-13 Revised	2013-14 Anticipated
General Current Expense:				
Instruction:				
Regular Programs - Instruction	11-1XX-100-XXX	25,615,559	29,932,694	30,299,187
Special Education - Instruction	11-2XX-100-XXX	7,641,369	8,366,999	8,608,475
Basic Skills/Remedial - Instruction	11-230-100-XXX	305,828	331,000	396,798
Bilingual Education - Instruction	11-240-100-XXX	1,304,502	1,399,291	1,276,761

CONTINUED ON NEXT PAGE

PUBLIC NOTICE

The Sheriff Hereby Reserves The Right To Adjourn This Sale Without Further Notice Through Publication.
JUDGMENT AMOUNT: \$482,685.48***
Four Hundred Eighty-Two Thousand Six Hundred Eighty-Five and 48/100***
Attorney:
KIVITZ McKEEVER LEE, PC
701 MARKET STREET - SUITE 5000
PHILADELPHIA PA 19106-1532
(215)627-1322
Sheriff: Ralph Froehlich
A full legal description can be found at the Union County Sheriff's Office
Total Upset: \$493,773.19***Four Hundred Ninety-Three Thousand Seven Hundred Seventy-Three and 19/100***
March 21, 28, April 4, 11, 2013
U305929 PRO (\$143.08)

LINDEN

Storage Post, Inc., will sell at Public Auction under New Jersey Lien laws for cash only on April 12, 2013 at 11:00AM and on such succeeding days and times as may be necessary at 401 S. Park Ave., Linden, NJ 07036 the property described herein as belonging to:
Emanuel Santos #1004: bike, tools, cartons; Jorge De Jesus #2057: DVD player, refrigerator, cartons; Theresa C. Byrd #2117: TV, headboard, dresser; Warren Booth #3147: file cabinets, love seat; Joyce Lewis #1172: totes, cartons, furniture; Jhojan Mauricio Muñoz #1011: tools, generator; Regina-Andre Raymond #1192: dresser, TV, refrigerator; Alicia Ortega #2158: bed frame, grill, furniture; Patricia Kelly #2015: cartons, chairs, furniture; Hertelou Jean #2282: bikes, chairs, shelves; Anika Y. Williams #3248: car-

PUBLIC NOTICE

PUBLIC NOTICE

tons, sofa, closet; Emanuel Santos #6006: lawn mower, snow blower, tires; Emanuel Santos #6020: luggage, sofa, chair; Geraldine C. Bland #6025: radio, bag, cartons; Shawn D McCoy #P0033: 1987 Freightliner truck.
Donald Bader & Patrick Williams, Auctioneers as Agents. Storage Post reserves the right to refuse any bid or cancel the auction for any reason.
March 21, 28, 2013
U306007 PRO (\$36.26)

RAHWAY
PUBLIC NOTICE

BOND ORDINANCE STATEMENTS AND SUMMARY

O-9-13

The bond ordinance, the summary terms of which are included herein, has been finally adopted by the City Council of the City of Rahway, in the County of Union, State of New Jersey on March 11, 2013 and the twenty (20) day period of limitation within which a suit, action or proceeding questioning the validity of such ordinance can be commenced, as provided in the Local Bond Law, has begun to run from the date of the first publication of this statement. Copies of the full ordinance are available at no cost and during regular business hours, at the Clerk's office for members of the general public who request the same. The summary of the terms of such bond ordinance follows:

Title: BOND ORDINANCE PROVIDING

CONTINUED ON PAGE 40

PUBLIC NOTICE

PUBLIC NOTICE					PUBLIC NOTICE					
Budget Category	Account	2011-12 Actual	2012-13 Revised	2013-14 Anticipated	Total Special Revenue Funds	6,315,648	6,391,992	6,202,090		
Vocational Programs - Local - Instruction	11-3XX-100-XXX	696,368	898,548	1,059,244	Total Expenditures/Appropriations	100,971,196	125,984,606	114,741,408		
School-Spon. Co/Extra Curr. Actvts. - Inst	11-401-100-XXX	144,715	332,520	323,500	Total Expenditures Net of Transfers	100,971,196	125,984,606	114,741,408		
School-Sponsored Athletics - Instruction	11-402-100-XXX	693,207	746,350	746,140	UNION - LINDEN CITY Advertised Recapitulation of Balances					
Before/After School Programs	11-421-XXX-XXX	0	5,125	3,000	Budget Category	Audited Balance 6-30-2011	Audited Balance 6-30-2012	Estimated Balance 6-30-2013	Estimated Balance 6-30-2014	
Summer School	11-422-XXX-XXX	0	0	149,000	Unrestricted:					
Instructional Alternative Ed Program	11-423-XXX-XXX	160,710	164,000	164,000	--General Operating Budget	4,880,899	3,151,647	2,550,718	355,421	
Support Services:					--Repayment of Debt	0	0	0	0	
Undistributed Expenditures - Instruction (Tuition)	11-000-100-XXX	8,653,880	9,724,214	10,041,383	Restricted for Specific Purposes- General Operating Budget:					
Undist. Expend.-Attendance And Social Work	11-000-211-XXX	111,644	140,638	142,587	--Capital Reserve	8,122,898	13,123,739	2,124,849	1,125,349	
Undist. Expenditures - Health Services	11-000-213-XXX	1,210,634	1,336,769	1,366,669	--Adult Education Programs	0	0	0	0	
Undist. Expend.-Speech, OT, PT And Related Svcs	11-000-216-XXX	805,954	827,399	864,552	--Maintenance Reserve	26,842	173	0	0	
Undist. Expenditures - Guidance	11-000-218-XXX	901,151	1,034,831	989,680	--Legal Reserve	2,399,071	4,107,459	1,708,388	0	
Undist. Expenditures - Child Study Teams	11-000-219-XXX	2,741,285	3,219,650	2,987,321	--Tuition Reserve	0	0	0	0	
Undist. Expend.-Improv. Of Inst. Serv.	11-000-221-XXX	2,369,270	2,828,805	2,626,894	--Current Expense Emergency Reserve	923,274	923,390	923,470	923,520	
Undist. Expend.-Edu. Media Serv./Library	11-000-222-XXX	434,203	708,334	672,742	Repayment of Debt:					
Undist. Expend.-Instr. Staff Training Serv.	11-000-223-XXX	54,654	189,547	224,100	--Restricted for Repayment of Debt	0	0	0	0	
Undist. Expend.-Support Serv.-Gen. Admin.	11-000-230-XXX	1,798,966	1,912,899	1,878,924	UNION - LINDEN CITY Advertised Per Pupil Cost Calculations					
Undist. Expend.-Support Serv.-School Admin.	11-000-240-XXX	3,413,897	4,048,600	4,028,260	Per Pupil Cost Calculations	2010-11 Actual Costs	2011-12 Actual Costs	2012-13 Original Budget	2012-13 Revised Budget	2013-14 Proposed Budget
Undist. Expend. - Central Services	11-000-251-XXX	1,139,836	1,683,501	1,636,020	Total Budgetary Comparative Per Pupil Cost	\$12,775	\$13,325	\$14,693	\$15,348	\$15,478
Undist. Expend. - Admin. Info Technology	11-000-252-XXX	724,963	904,925	877,203	Total Classroom Instruction	\$7,847	\$7,966	\$8,917	\$9,094	\$9,470
Undist. Expend.-Oper. And Maint. Of Plant Serv.	11-000-26X-XXX	10,245,669	11,826,315	10,235,312	Classroom-Salaries and Benefits	\$7,557	\$7,644	\$8,419	\$8,456	\$8,982
Undist. Expend.-Student Transportation Serv.	11-000-270-XXX	3,516,997	4,235,653	4,472,710	Classroom-General Supplies and Textbooks	\$191	\$230	\$273	\$427	\$290
Personal Services - Employee Benefits	11-XXX-XXX-2XX	14,989,046	16,778,999	18,489,585	Classroom-Purchased Services	\$100	\$92	\$225	\$211	\$198
Total Undistributed Expenditures	53,112,049	61,401,079	61,533,942	50	Total Support Services	\$1,680	\$1,843	\$2,149	\$2,165	\$2,172
Interest Earned On Current Expense Emergency Res	10-607	0	80	50	Support Services-Salaries and Benefits	\$1,509	\$1,647	\$1,860	\$1,861	\$1,908
Total General Current Expense	89,674,307	103,577,686	104,560,097		Total Administrative Costs	\$1,287	\$1,376	\$1,474	\$1,641	\$1,641
Capital Expenditures:					Administration Salaries and Benefits	\$1,075	\$1,069	\$1,128	\$1,275	\$1,297
Equipment	12-XXX-XXX-730	1,107,197	924,658	750,442	Legal Costs	\$30	\$22	\$46	\$46	\$46
Facilities Acquisition And Const. Serv.	12-000-400-XXX	3,725,265	4,947,273	3,160,500	Total Operations and Maintenance of Plant	\$1,778	\$1,957	\$1,930	\$2,221	\$1,971
Capital Reserve - Transfer To Capital Projects	12-000-400-931	0	9,759,546	0	Operations and Maintenance-Salaries and Benefits	\$1,031	\$1,045	\$1,102	\$1,107	\$1,126
Interest Deposit To Capital Reserve	10-604	0	555	500	Board Contribution to Food Services	\$0	\$0	\$0	\$0	\$0
Total Capital Outlay	4,832,462	15,632,032	3,911,442		Total Extracurricular Costs	\$174	\$170	\$210	\$215	\$216
Special Schools:					Total Equipment Costs	\$25	\$187	\$106	\$155	\$125
Summer School:					Employee Benefits as a percentage of salaries*	30.10%	27.91%	28.20%	27.94%	30.28%
Summer School - Instruction	13-422-100-XXX	89,898	143,000	0	Restricted Federal and State Revenue other than Preschool Education Aid Included Above**	\$0	\$0	\$0	\$0	\$0
Total Summer School	13-422-X00-XXX	89,898	143,000	0	*Does not include pension and social security paid by the State on-behalf of the district. ** Federal and State funds in the blended resource school-based budgets.					
Total Special Schools	13-XXX-XXX-XXX	89,898	143,000	0	The information presented in columns 1 through 3 as well as the related descriptions of the per pupil cost calculations are contained in the Taxpayers Guide to Education Spending (formerly Comparative Spending Guide) and can be found on the Department of Education website: http://www.state.nj.us/education under Finance, when available. This publication is available in the board office and public libraries. The same calculations were performed using the 2012-13 revised appropriations and the 2013-14 budgeted appropriations presented in this advertised budget. Total Budgetary Comparative Per Pupil Cost is defined as current expense exclusive of tuition expenditures, transportation, residential costs, and judgments against the school district. For all years it also includes the restricted entitlement aids. With the exception of Total Equipment Cost, each of the other per pupil cost calculations presented is a component of the total comparative per pupil cost, although all components are not shown.					
Transfer Of Funds To Charter Schools	10-000-100-56X	58,881	239,896	67,779	Capital Projects					
General Fund Grand Total	94,655,548	119,592,614	108,539,318		Description/Activity	Project Number	Dollar Amount Eligible for Grant	Request to Exceed Referendum	Funding Source for Request to Exceed Referendum	
Special Grants and Entitlements:					School 8 Addition/Renovation	2660-150-12-2000	1,200,000 N	N		
Local Projects	20-XXX-XXX-XXX	142,655	100,000	100,000	School 2 Lease Payment	2660-090-09-1001	1,500,000 Y	N		
Preschool Education Aid:					School Security Projects	2660-120-12-2000	367,746 N	N		
PEA Instruction	20-218-100-XXX	1,595,461	2,211,420	2,238,309	The complete budget will be on file and open to examination at the Administration Building, 2 E. Gibbons Street, Linden in the County of Union, New Jersey between the hours of 9:00 am and 4:00 pm Monday through Friday, excluding holidays. The school district has proposed programs and services in addition to the Core Curriculum Content Standards adopted by the State Board of Education.					
Support Services	20-218-200-XXX	164,882	302,506	772,087	This Board of Education approved "tentative" budget is being presented for advertising prior to Executive County Superintendent approval. The Budget will be approved by the Executive County Superintendent prior to the public hearing.					
Total Preschool Education Aid	20-218-XXX-XXX	1,760,343	2,513,926	3,010,396	Submitted by: Kathleen A. Gaylord, Business Administrator/Board Secretary, Linden Public School					
Other State Projects:					U305980 PRO March 21, 2013 (\$2,483.89)					
Nonpublic Textbooks	20-XXX-XXX-XXX	14,301	8,746	0						
Nonpubic Auxiliary Services	20-XXX-XXX-XXX	127,320	103,674	0						
Nonpublic Handicapped Services	20-XXX-XXX-XXX	76,030	51,074	0						
Nonpublic Nursing Services	20-XXX-XXX-XXX	22,133	10,364	0						
Other	20-XXX-XXX-XXX	61,032	0	0						
Total Other State Projects		300,816	173,858	0						
Total State Projects	20-XXX-XXX-XXX	2,061,159	2,687,784	3,010,396						
Federal Projects:										
Title I	20-XXX-XXX-XXX	1,395,726	1,411,091	1,058,318						
Title II	20-XXX-XXX-XXX	202,776	249,819	187,364						
Title III	20-XXX-XXX-XXX	102,003	114,234	85,675						
Title IV	20-XXX-XXX-XXX	2,288	0	0						
I.D.E.A. Part B (Handicapped)	20-XXX-XXX-XXX	1,522,235	1,281,639	1,281,639						
Vocational Education	20-XXX-XXX-XXX	38,078	0	0						
Adult Education	20-XXX-XXX-XXX	104,973	89,250	89,250						
Other	20-XXX-XXX-XXX	743,755	458,175	389,448						
Total Federal Projects	20-XXX-XXX-XXX	4,111,834	3,604,208	3,091,694						

PUBLIC NOTICE

FOR VARIOUS 2013 CAPITAL IMPROVEMENTS AND ELECTRICAL UPGRADES TO VARIOUS CITY-OWNED BUILDINGS AND FACILITIES, BY AND IN THE CITY OF RAHWAY, IN THE COUNTY OF UNION, STATE OF NEW JERSEY, APPROPRIATING \$1,450,000 THEREFOR AND AUTHORIZING THE ISSUANCE OF \$1,380,945 BONDS OR NOTES OF THE CITY TO FINANCE PART OF THE COST THEREOF

Purpose(s): Acquisition and replacement of generator at City Hall, Dock Street Sanitary Sewer Station, Milton Avenue Pump Station, East Hazlewood Storm Pump Station and Stearns Street Storm Pump Station; upgrading of electrical systems at city Hall, Dock Street Sanitary Sewer Station, Totten Street Storm Pump Station, Cherry Street Police Station, Main Street Fire Station and Maple Avenue Fire Station; acquisition of emergency generators for traffic signals, a trash pump, and portable generators

Appropriation: \$1,450,000
Bonds/Notes Authorized: \$1,380,945
Grants Appropriated: None
Section 20 Costs: \$525,000
Useful Life: 15 years

JEFFREY J. JOTZ, RMC
City Clerk

March 21, 2013
U306002 PRO (\$32.34)

ELIZABETH

SHERIFF'S SALE
Sheriff's File Number: CH-13000721
Division: CHANCERY
Docket Number: F603212
County: Union
Plaintiff: ONE WEST BANK, FSB
VS
Defendant: MANUEL M. DUTAN
Sale Date: 04/10/2013
Writ of Execution: 11/20/2012

By virtue of the above-stated writ of execution to me directed I shall expose for sale by public venue, at the UNION COUNTY ADMINISTRATION BUILDING, 1ST FLOOR, 10 ELIZABETH TOWN PLAZA, Elizabeth, N.J., on WEDNESDAY, at two o'clock in the afternoon of said day. All successful bidders must have 20% of their bid available in cash or certified check at the conclusion of the sales.

The property to be sold is located in the City of Elizabeth.

PUBLIC NOTICE

In the County of Union and the State of New Jersey,
Premises commonly known as: 747 Jersey Avenue
Block 10 Lot 1098A
Dimensions of Lot (approximately): 125' x 33.78'
Nearest Cross Street: Bellevue Street
Subject to: \$0.00

"THE SHERIFF HEREBY RESERVES THE RIGHT TO ADJOURN THIS SALE WITHOUT FURTHER NOTICE THROUGH PUBLICATION."

Surplus Money: If after the sale and satisfaction of the mortgage debt, including costs and expenses, there remains any surplus money, the money will be deposited into the Superior Court Trust Fund and any person claiming the surplus, or any part thereof, may file a motion pursuant to Court Rules 4:64-3 and 4:57-2 stating the nature and extent of that person's claim and asking for an order directing payment of the surplus money. The Sheriff or other person conducting the sale will have information regarding the surplus, if any.

JUDGMENT AMOUNT: \$554,278.57***
Five Hundred Fifty-Four Thousand Two Hundred Seventy-Eight and 57/100***

Attorney:
MCCABE, WEISBERG & CONWAY, PC
216 HADDON AVE
SUITE 303
WESTMONT NJ 08108
(856)858-7080

Sheriff: Ralph Froehlich
A full legal description can be found at the Union County Sheriff's Office

Total Upset: \$568,851.00**Five Hundred Sixty-Eight Thousand Eight Hundred Fifty-One and 00/100***
March 14, 21, 28, April 4, 2013
U305656 PRO (\$141.12)

ELIZABETH

SHERIFF'S SALE
Sheriff's File Number: CH-13000767
Division: CHANCERY
Docket Number: F00922211
County: Union
Plaintiff: MAGILL REAL ESTATE HOLDINGS, LLC
VS
Defendant: GOMEZ & GOMEZ REALTY, LLC
Sale Date: 04/10/2013
Writ of Execution: 11/08/2012

By virtue of the above-stated writ of execution to me directed I shall expose

PUBLIC NOTICE

for sale by public venue, at the UNION COUNTY ADMINISTRATION BUILDING, 1ST FLOOR, 10 ELIZABETH TOWN PLAZA, Elizabeth, N.J., on WEDNESDAY, at two o'clock in the afternoon of said day. All successful bidders must have 20% of their bid available in cash or certified check at the conclusion of the sales.

The property to be sold is located in the City of Elizabeth, County of Union, State of New Jersey.

Premises commonly known as: 89-93 Elmora Avenue, Elizabeth, New Jersey
Tax Lot #: 452 in Block # 13
Dimensions of Lot (Approximately): 90 x 57 x 90 x 57 feet
Nearest Cross Street: Linden Avenue

"THE SHERIFF HEREBY RESERVES THE RIGHT TO ADJOURN THIS SALE WITHOUT FURTHER NOTICE THROUGH PUBLICATION"

JUDGMENT AMOUNT: \$922,632.15***
Nine Hundred Twenty-Two Thousand Six Hundred Thirty-Two and 15/100***

Attorney:
SCHENCK, PRICE, SMITH & KING, LLP
220 PARK AVENUE
P.O. BOX 991
FLORHAM PARK NJ 07932-0091
973-539-1000

Sheriff: Ralph Froehlich
A full legal description can be found at the Union County Sheriff's Office

Total Upset: \$978,162.32***Nine Hundred Seventy-Eight Thousand One Hundred Sixty-Two and 32/100***
March 14, 21, 28, April 4, 2013
U305660 PRO (\$111.72)

RAHWAY

PUBLIC NOTICE

A RESOLUTION INTRODUCING THE CITY OF RAHWAY 2013 SPECIAL IMPROVEMENT DISTRICT (RAHWAY ARTS DISTRICT) BUDGET

BE IT RESOLVED by the Municipal Council of the City of Rahway, County of Union, that the budget herein before set forth is hereby adopted and shall constitute an appropriation for the purposes stated on the sums therein set forth as appropriation, and authorization of the amount of \$130,000 for Special Improvement District purposes.

SUMMARY OF REVENUE

General Revenues Anticipated CY

PUBLIC NOTICE

2013

Amount to be Raised by Taxation For Special Improvement District \$130,000

Total General Revenues \$130,000

SUMMARY OF APPROPRIATIONS

General Appropriations Anticipated CY 2013

Operating \$130,000

Total General Appropriations \$130,000

BE IT FURTHER RESOLVED that a public hearing on this budget will be held at the Regular Meeting of the Municipal Council at 7:00 p.m. on April 8, 2013.
March 21, 2013
U305994 PRO (\$24.01)

RAHWAY

PUBLIC NOTICE

NOTICE OF PENDING ORDINANCE

The Ordinance published herewith was introduced and passed upon first reading at a meeting of the Municipal Council of the City of Rahway, County of Union, State of New Jersey, at a meeting held on March 11, 2013. A public hearing and final adoption will be held at a Regular Meeting of the Municipal Council of the City of Rahway in the Municipal Council Chambers, City Hall Plaza, on April 8, 2013 at 7 p.m. Copies of said Ordinance are available at the City Clerk's Office to the members of the general public who shall request same.

ORDINANCE - CITY OF RAHWAY, NEW JERSEY
O-13-13

AN ORDINANCE AMENDING CHAPTER 401 OF THE CODE OF THE CITY OF RAHWAY (VEHICLES AND TRAFFIC) - PERMIT PARKING

The subject ordinance designates various streets as permit parking.

Jeffrey J. Jotz, RMC

PUBLIC NOTICE

City Clerk

March 21, 2013
U305995 PRO (\$18.62)

RAHWAY

PUBLIC NOTICE

BOND ORDINANCE STATEMENTS AND SUMMARY

O-10-13

The bond ordinance, the summary terms of which are included herein, has been finally adopted by the City Council of the City of Rahway, in the County of Union, State of New Jersey on March 11, 2013 and the twenty (20) day period of limitation within which a suit, action or proceeding questioning the validity of such ordinance can be commenced, as provided in the Local Bond Law, has begun to run from the date of the first publication of this statement. Copies of the full ordinance are available at no cost and during regular business hours, at the Clerk's office for members of the general public who request the same. The summary of the terms of such bond ordinance follows:

Title: BOND ORDINANCE PROVIDING FOR THE ACQUISITION OF POLICE BALLISTIC EQUIPMENT, BY AND IN THE CITY OF RAHWAY, IN THE COUNTY OF UNION, STATE OF NEW JERSEY; APPROPRIATING \$40,000 THEREFOR AND AUTHORIZING THE ISSUANCE OF \$38,000 BONDS OR NOTES OF THE CITY TO FINANCE PART OF THE COST THEREOF

Purpose(s): Acquisition Of Police Ballistic Equipment, Including But Not Limited To, Police Ballistic Helmets And Shields

Appropriation: \$40,000
Bonds/Notes Authorized: \$38,000
Grants: None
Section 20 Costs: \$2,500
Useful Life: 5 years

JEFFREY J. JOTZ, RMC
City Clerk

March 21, 2013
U306004 PRO (\$26.46)

CONTINUED ON PAGE 42

PUBLIC NOTICE

PUBLIC NOTICE

PUBLIC NOTICE

PUBLIC NOTICE

PUBLIC NOTICE

UNION - SUMMIT CITY

NOTICE IS HEREBY GIVEN to the legal voters of the Summit school district, in the County of Union, of the State of New Jersey, that a Public Hearing will be held of the Board of School Estimate in the Council Chambers, City Hall, 512 Springfield Avenue on Monday, March 25, 2013 at 6:00 pm for the purpose of conducting a public hearing on the following budget for the 2013-2014 school year. Action will be taken.

The detailed school budget will be on file and open to examination by the public at the offices of the Board of Education, 14 Beekman Terrace, between the hours of 8:30 AM and 4:00 PM each weekday from the date of this notice until the date of the public hearing on the budget.

This Board of Education approved "tentative" budget is being presented for advertising prior to Executive County Superintendent approval. The Budget will be approved by the Executive County Superintendent prior to the public hearing.

The school district has proposed programs and services in addition to the Core Curriculum Content Standards adopted by the State Board of Education.

BY ORDER OF THE BOARD OF EDUCATION
CITY OF SUMMIT, COUNTY OF UNION, NEW JERSEY
LOUIS J. PEPE, RSBA
School Business Administrator/Board Secretary

Advertised Enrollments

ENROLLMENT CATEGORIES	October 14, 2011 Actual	October 15, 2012 Actual	October 15, 2013 Estimated
Pupils On Roll Regular Full-Time	3,571	3,668	3,678
Pupils On Roll Regular Shared-Time	8	7	7
Pupils On Roll - Special Full-Time	465	429	447
Pupils On Roll - Special Shared-Time	14	15	15
Subtotal - Pupils On Roll	4,058	4,119	4,147
Private School Placements	28	27	28
Pupils Sent to Other Dists-Spec Ed Prog	10	10	12
Pupils Received	3	3	3
Pupils in State Facilities	1	0	0

UNION - SUMMIT CITY

Advertised Revenues

Budget Category	Account	2011-12 Actual	2012-13 Revised	2013-14 Anticipated
Operating Budget:				
Revenues from Local Sources:				
Local Tax Levy	10-1210	59,644,537	59,401,147	60,517,972

Total Tuition	10-1300	0	102,184	122,069
Unrestricted Miscellaneous Revenues	10-1XXX	443,393	117,000	103,000
Subtotal - Revenues From Local Sources		60,087,930	59,620,331	60,743,041

Revenues from State Sources:				
Categorical Transportation Aid	10-3121	0	33,512	29,508
Extraordinary Aid	10-3131	287,165	190,534	190,534
Categorical Special Education Aid	10-3132	1,195,623	1,422,615	1,420,941
Categorical Security Aid	10-3177	0	69,606	75,284
Subtotal - Revenues From State Sources		1,482,788	1,716,267	1,716,267

Revenues from Federal Sources:				
Medicaid Reimbursement	10-4200	35,089	28,229	28,229
Education Jobs Fund	18-4522	88,436	0	0
Subtotal - Revenues From Federal Sources		123,525	28,229	28,229

Budgeted Fund Balance - Operating Budget	10-303	0	867,976	784,842
Withdrawal From Cap Res-For Local Share	10-307	0	0	1,836,120
Adjustment For Prior Year Encumbrances		0	526,566	0
Actual Revenues (Over)/Under Expenditures		-934,790	0	0
Total Operating Budget		60,759,453	62,759,369	65,108,499

Grants and Entitlements:				
Other Revenue From Local Sources	20-1XXX	613,529	0	0
Total Revenues From Local Sources	20-1XXX	613,529	0	0

Revenues from State Sources:				
Other Restricted Entitlements	20-32XX	195,919	141,708	120,452
Total Revenues From State Sources		195,919	141,708	120,452

Revenues from Federal Sources:				
Title I	20-4411-4416	132,174	75,894	64,510
Title II	20-4451-4455	57,242	45,385	38,577

PUBLIC NOTICE					PUBLIC NOTICE			
Title III	20-4491-4494	44,741	21,225	18,041	Total Expenditures/Appropriations	62,817,047	63,706,267	65,913,363
Title IV	20-4471-4474	1,394	0	0	Total Expenditures Net of Transfers	62,817,047	63,706,267	65,913,363
I.D.E.A. Part B (Handicapped)	20-4420-4429	1,012,595	662,686	563,284				
Total Revenues From Federal Sources		1,248,146	805,190	684,412				
Total Grants And Entitlements		2,057,594	946,898	804,864				
Total Revenues/Sources		62,817,047	63,706,267	65,913,363				
Total Revenues/Sources Net of Transfers		62,817,047	63,706,267	65,913,363				

UNION - SUMMIT CITY
Advertised Appropriations

Budget Category	Account	2011-12 Actual	2012-13 Revised	2013-14 Anticipated
General Current Expense:				
Instruction:				
Regular Programs - Instruction	11-1XX-100-XXX	21,658,780	21,885,780	22,664,365
Special Education - Instruction	11-2XX-100-XXX	5,302,989	5,830,568	6,219,836
Basic Skills/Remedial - Instruction	11-230-100-XXX	684,061	643,125	636,113
Bilingual Education - Instruction	11-240-100-XXX	472,468	477,242	479,152
School-Spon. Co/Extra Curr. Actvts. - Inst	11-401-100-XXX	246,993	232,984	251,804
School-Sponsored Athletics - Instruction	11-402-100-XXX	979,578	992,975	1,039,313
Summer School	11-422-XXX-XXX	65,197	57,623	61,492
Other Instructional Programs - Instruction	11-4XX-100-XXX	0	4,653	1,450
Community Services Programs/Operations	11-800-330-XXX	5,602	0	0
Support Services:				
Undistributed Expenditures - Instruction (Tuition)	11-000-100-XXX	2,282,424	2,343,659	2,517,206
Undist. Expenditures - Health Services	11-000-213-XXX	678,717	711,553	714,569
Undist. Expend.-Speech, OT, PT And Related Svcs	11-000-216-XXX	597,913	697,385	701,557
Undist. Expenditures - Guidance	11-000-218-XXX	1,116,096	1,173,951	1,208,554
Undist. Expenditures - Child Study Teams	11-000-219-XXX	1,493,058	1,399,900	1,413,287
Undist. Expend.-Improv. Of Inst. Serv.	11-000-221-XXX	183,395	202,691	224,919
Undist. Expend.-Edu. Media Serv./Library	11-000-222-XXX	994,551	1,071,537	1,028,394
Undist. Expend.-Instr. Staff Training Serv.	11-000-223-XXX	23,459	128,925	173,830
Undist. Expend.-Support Serv.-Gen. Admin.	11-000-230-XXX	1,511,204	1,298,059	1,204,824
Undist. Expend.-Support Serv.-School Admin.	11-000-240-XXX	3,588,814	3,628,428	3,687,647
Undist. Expend. - Central Services	11-000-251-XXX	949,053	949,967	928,739
Undist. Expend. - Admin. Info Technology	11-000-252-XXX	148,103	152,602	155,508
Undist. Expend.-Oper. And Maint. Of Plant Serv.	11-000-26X-XXX	4,946,935	5,051,036	5,085,535
Undist. Expend.-Student Transportation Serv.	11-000-270-XXX	822,985	815,436	695,585
Personal Services - Employee Benefits	11-XXX-XXX-2XX	10,709,226	11,730,085	11,227,717
Total Undistributed Expenditures		30,045,933	31,355,214	30,967,871
Total General Current Expense		59,461,601	61,480,164	62,321,396

Capital Expenditures:

Equipment	12-XXX-XXX-730	677,736	706,974	679,146
Facilities Acquisition And Const. Serv.	12-000-400-XXX	172,687	539,446	2,075,172
Capital Reserve - Transfer To Capital Projects	12-000-400-931	424,813	0	0
Total Capital Outlay		1,275,236	1,246,420	2,754,318
Transfer Of Funds To Charter Schools	10-000-100-56X	22,616	32,785	32,785
General Fund Grand Total		60,759,453	62,759,369	65,108,499

Special Grants and Entitlements:

Local Projects	20-XXX-XXX-XXX	613,529	0	0
Other State Projects:				
Nonpublic Textbooks	20-XXX-XXX-XXX	43,653	36,879	31,347
Nonpubic Auxiliary Services	20-XXX-XXX-XXX	5,206	0	0
Nonpublic Handicapped Services	20-XXX-XXX-XXX	84,865	58,501	49,727
Nonpublic Nursing Services	20-XXX-XXX-XXX	62,195	43,697	37,142
Other	20-XXX-XXX-XXX	0	2,631	2,236
Total Other State Projects		195,919	141,708	120,452
Total State Projects	20-XXX-XXX-XXX	195,919	141,708	120,452

Federal Projects:

Title I	20-XXX-XXX-XXX	132,174	75,894	64,510
Title II	20-XXX-XXX-XXX	57,242	45,385	38,577
Title III	20-XXX-XXX-XXX	44,741	21,225	18,041
Title IV	20-XXX-XXX-XXX	1,394	0	0
I.D.E.A. Part B (Handicapped)	20-XXX-XXX-XXX	1,012,595	662,686	563,284
Total Federal Projects	20-XXX-XXX-XXX	1,248,146	805,190	684,412
Total Special Revenue Funds		2,057,594	946,898	804,864

PUBLIC NOTICE**PUBLIC NOTICE**

UNION - SUMMIT CITY
Advertised Recapitulation of Balances

Budget Category	Audited Balance 6-30-2011	Audited Balance 6-30-2012	Estimated Balance 6-30-2013	Estimated Balance 6-30-2014
Unrestricted:				
--General Operating Budget	1,752,212	1,311,820	1,311,820	1,244,656
--Repayment of Debt	0	0	0	0
Restricted for Specific Purposes- General Operating Budget:				
--Capital Reserve	866,991	1,942,178	2,692,178	856,058
--Adult Education Programs	0	0	0	0
--Maintenance Reserve	0	0	0	0
--Legal Reserve	1,522,584	1,585,654	717,678	0
--Tuition Reserve	0	0	0	0
--Current Expense Emergency Reserve	200,000	400,000	400,000	400,000
Repayment of Debt:				
--Restricted for Repayment of Debt	0	0	0	0

UNION - SUMMIT CITY
Advertised Per Pupil Cost Calculations

Per Pupil Cost Calculations	2010-11 Actual Costs	2011-12 Actual Costs	2012-13 Original Budget	2012-13 Revised Budget	2013-14 Proposed Budget
Total Budgetary Comparative Per Pupil Cost	\$14,022	\$13,845	\$14,133	\$14,192	\$14,291
Total Classroom Instruction	\$8,968	\$8,684	\$8,862	\$8,937	\$9,081
Classroom-Salaries and Benefits	\$8,669	\$8,368	\$8,518	\$8,584	\$8,697
Classroom-General Supplies and Textbooks	\$240	\$234	\$272	\$273	\$300
Classroom-Purchased Services	\$60	\$82	\$72	\$80	\$85
Total Support Services	\$1,606	\$1,564	\$1,679	\$1,650	\$1,638
Support Services-Salaries and Benefits	\$1,521	\$1,494	\$1,556	\$1,528	\$1,517
Total Administrative Costs	\$1,658	\$1,826	\$1,812	\$1,812	\$1,777
Administration Salaries and Benefits	\$1,476	\$1,605	\$1,632	\$1,609	\$1,592
Legal Costs	\$39	\$61	\$42	\$40	\$41
Total Operations and Maintenance of Plant	\$1,423	\$1,401	\$1,412	\$1,426	\$1,415
Operations and Maintenance-Salaries and Benefits	\$902	\$879	\$894	\$885	\$889
Board Contribution to Food Services	\$0	\$0	\$0	\$0	\$0
Total Extracurricular Costs	\$366	\$364	\$366	\$364	\$377
Total Equipment Costs	\$132	\$167	\$136	\$172	\$164
Employee Benefits as a percentage of salaries*	28.01%	26.31%	28.91%	28.39%	26.34%
Restricted Federal and State Revenue other than Preschool Education Aid Included Above**	\$0	\$0	\$0	\$0	\$0

*Does not include pension and social security paid by the State on-behalf of the district.

** Federal and State funds in the blended resource school-based budgets.

The information presented in columns 1 through 3 as well as the related descriptions of the per pupil cost calculations are contained in the Taxpayers Guide to Education Spending (formerly Comparative Spending Guide) and can be found on the Department of Education website: http://www.state.nj.us/education/under_finance, when available. This publication is available in the board office and public libraries. The same calculations were performed using the 2012-13 revised appropriations and the 2013-14 budgeted appropriations presented in this advertised budget. Total Budgetary Comparative Per Pupil Cost is defined as current expense exclusive of tuition expenditures, transportation, residential costs, and judgments against the school district. For all years it also includes the restricted entitlement aids. With the exception of Total Equipment Cost, each of the other per pupil cost calculations presented is a component of the total comparative per pupil cost, although all components are not shown.

Capital Projects

Description/Activity	Project Number	Dollar Eligible Amount for Grant	Request to Exceed Referendum for	Funding Source Request to Exceed Referendum
Gym Divider Curtains- SHS & LCJSMS	1	20,140 N	N	
Roofing Repairs SHS, FES, JES & WES	2	1,558,760 N	N	
Carpeting LCJSMS & WES	3	27,208 N	N	
Mechanical Upgrades in Server Room LCJSMS	4	59,900 N	N	
Bathroom Partitions LCJSMS, FES & JES	5	37,062 N	N	
Intrusion Consolidation LCJSMS	6	5,654 N	N	
Door Holders BES, FES & WES	7	5,250 N	N	
Basketball Winch	8	2,470 N	N	
Security Upgrades FES & WES	9	294,250 N	N	

PUBLIC NOTICE

ELIZABETH

SHERIFF'S SALE
 Sheriff's File Number: CH-13000510
 Division: CHANCERY
 Docket Number: F04773910
 County: Union
 Plaintiff: VANDERBILT MORTGAGE
 AND FINANCE, INC.

VS
 Defendant: PERSIVAL EMATEGUY AND
 MARIA EMATEGUY
 Sale Date: 03/27/2013
 Writ of Execution: 01/18/2013

By virtue of the above-stated writ of execution to me directed I shall expose for sale by public venue, at the UNION COUNTY ADMINISTRATION BUILDING, 1ST FLOOR, 10 ELIZABETHTOWN PLAZA, Elizabeth, N.J., on WEDNESDAY, at two o'clock in the afternoon of said day. All successful bidders must have 20% of their bid available in cash or certified check at the conclusion of the sales.

The property to be sold is located in the City of Elizabeth, County of Union, State of New Jersey.
 Commonly known as: 327 Fay Ave., Elizabeth, NJ

Tax Lot No. 374 Block No. 6
 Subject to: Tax Sale Certificate No. Amount \$
 Nearest Cross Street: DeHart Place
 Dimensions: 177.93 x 56.06 and 175.00 x 28.50

Surplus Money: If after the sale and satisfaction of the mortgage debt, including costs and expenses, there remains any surplus money, the money will be deposited into the Superior Court Trust Fund and any person claiming the surplus, or any part thereof, may file a motion pursuant to Court Rules 4:64-3 and 4:57-2 stating the nature and extent of that person's claim and asking for an order directing payment of the surplus money. The Sheriff or other person conducting the sale will have information regarding the surplus, if any.

The Sheriff hereby reserves the right to adjourn this sale without further notice by publication.

JUDGMENT AMOUNT: \$333,450.31***
 Three Hundred Thirty-Three Thousand Four Hundred Fifty and 31/100***

Attorney:
 MARK LAW FIRM - ATTORNEYS
 403 KING GEORGE ROAD -
 SUITE 201
 BASKING RIDGE, NJ 07920

PUBLIC NOTICE

(908)626-1001

Sheriff: Ralph Froehlich
 A full legal description can be found at the Union County Sheriff's Office
 Total Upset: \$339,370.39***Three Hundred Thirty-Nine Thousand Three Hundred Seventy-One and 39/100***
 February 28, March 7, 14, 21, 2013
 U305149 PRO (\$141.12)

ROSELLE

SHERIFF'S SALE
 Sheriff's File Number: CH-13000570
 Division: CHANCERY
 Docket Number: F2560010
 County: Union
 Plaintiff: VANDERBILT MORTGAGE
 AND FINANCE, INC.

VS
 Defendant: CHRISTINE JEAN-LEON,
 ISRAEL JEAN-LEON AND CRW, LLC
 Sale Date: 03/27/2013
 Writ of Execution: 01/25/2013

By virtue of the above-stated writ of execution to me directed I shall expose for sale by public venue, at the UNION COUNTY ADMINISTRATION BUILDING, 1ST FLOOR, 10 ELIZABETHTOWN PLAZA, Elizabeth, N.J., on WEDNESDAY, at two o'clock in the afternoon of said day. All successful bidders must have 20% of their bid available in cash or certified check at the conclusion of the sales.

The property to be sold is located in the Borough of Roselle, County of Union, State of New Jersey.

Commonly known as: 515 Rogers Drive, Landing, NJ
 Tax Lot No. 7.01 Block No. 6703
 Subject to: Tax Sale Certificate No. 11-046 Amount \$75,000
 Nearest Cross Street: Bartlett Street
 Dimensions: 57.50 x 100.00 and 57.50 x 100.00

Surplus Money: If after the sale and satisfaction of the mortgage debt, including costs and expenses, there remains any surplus money, the money will be deposited into the Superior Court Trust Fund and any person claiming the surplus, or any part thereof, may file a motion pursuant to Court Rules 4:64-3 and 4:57-2 stating the nature and extent of that person's claim and asking for an order directing payment of the surplus money. The Sheriff or other person conducting the sale will have information regarding the surplus, if any.

The Sheriff hereby reserves the right to

PUBLIC NOTICE

adjourn this sale with further notice through publication.

JUDGMENT AMOUNT: \$515,271.51***
 Five Hundred Fifteen Thousand Two Hundred Seventy-One and 51/100***

Attorney:
 MARK & GALUSHA - ATTYS.
 403 KING GEORGE RD
 SUITE 201
 BASKING RIDGE, NJ 07920
 (973)267-9600

Sheriff: Ralph Froehlich
 A full legal description can be found at the Union County Sheriff's Office
 Total Upset: \$542,950.35***Five Hundred Forty-Two Thousand Nine Hundred Fifty and 35/100***
 February 28, March 7, 14, 21, 2013
 U305151 PRO (\$139.16)

PUBLIC NOTICE

SUMMIT

PUBLIC NOTICE

Take Notice that the Zoning Board of Adjustment of the City of Summit, New Jersey, will hold a hearing on Monday, April 1, 2013 at 7:30pm in the City Hall Council Chambers, 512 Springfield Avenue, Summit, New Jersey to consider an application affecting the property whose street address is known as 26 Ridgedale Ave, block 4204, lot 36.

The conditions affecting this property and the reason for the application being heard are as follows: 'D' variance to expand an existing non conforming use of a two family house in a one family zone for a one story bathroom addition and 2- car detached garage addition. Applicant requests any other waivers or variances as may be required by the Board or its professional at the time of the hearing. The application forms and supporting documents are on file in the Department of Community Services, 512 Springfield Avenue, and may be inspected on any workday during business hours, 8:00 a.m. to 4:00 p.m. Any interested party may appear at the hearing and participate therein, subject to the rules of the Board.

Mr. and Mrs. T. Mahmood,
 Applicants

March 21, 2013
 U305986 OBS (\$18.62)

PUBLIC NOTICE

SUMMIT

PLEASE NOTICE THAT, that the Zoning Board of Adjustment of the City of Summit, New Jersey, will hold a hearing on April 15th, 2013 at 7:30 p.m. in the City Hall Council Chambers, 512 Springfield Avenue, Summit New Jersey, to consider an application affecting the property whose street address is known as 53 Blackburn Place, Summit NJ, Block 2801, Lot 25.

The conditions affecting this property and the reasons for the application being heard are as follows: Proposed Kitchen and Family room addition at the first floor and a Master Suite addition at the second floor require an F.A.R. variance for 26.84% whereas 25.0% is the maximum allowable. The Master addition also requires a side yard setback variance for 9.2' whereas 15.0' is required and 9.2' is the existing setback. In addition, a side yard setback variance for the existing location of the existing AC condensers will also be required.

Applicant requests any other waivers or variances as may be required by the Board or its professionals at the time of the hearing.

The application forms and supporting documents are on file in the Department of Community Services, 512 Springfield Avenue, and may be inspected any workday between the hours of 8:00 am and 4:00 pm. Any interested party may appear at the hearing and participate therein, subject to the rules of the Board.

Michael Wattick, Applicant
 March 21, 2013
 U306010 OBS (\$21.56)

SPRINGFIELD

SPRINGFIELD BOARD OF HEALTH,
COUNTY OF UNION

TAKE NOTICE that the Regular Board of Health Meeting scheduled for Wednesday, April 10, 2013, at 6:30 p.m., in the Municipal Building, has been moved to the Springfield Fire House at 200 Mountain Avenue, Second Floor.

Maryellen Brennan
 BOH Secretary
 March 21, 2013
 U306011 OBS (\$7.64)

PUBLIC NOTICE

SUMMIT

CITY OF SUMMIT
NOTICE OF CONTRACT AWARDED

The Common Council of the City of Summit has awarded a contract without competitive bidding as a professional service (or extraordinary, unspecifiable service) pursuant to N.J.S.A. 40A:11-5(1)(a). This contract and the resolution authorizing it are available for public inspection in the office of the City Clerk.

Awarded to: KS Engineers, P.C.

For the Period: Upon Completion of Scope of Services

Services: Professional Surveying and GIS Utility Poles, City-owned Trees and Street Sign Inventory Project

Cost: Not to exceed \$104,500.00

David L. Hughes, City Clerk
 Dated: 2/19/13
 March 21, 2013
 U305972 OBS (\$15.19)

MOUNTAINSIDE

PUBLIC NOTICE

NOTICE IS HEREBY GIVEN that resolutions were approved at a public meeting by the Mountainside Planning Board on March 14, 2013. The applications were heard on February 14, 2013 at the Mountainside Municipal Building, 1385 Route 22, Mountainside, NJ 07092.

Evelyn Padin, 1437 Dunn Parkway, Block 10.E, Lot 17 - Applicant proposed the construction of a second floor addition and a sunroom on a single-family dwelling, with variances.

APPROVED

ASC Mountainside Realty LLC, 1450 Route 22, Block 3.C, Lots 9 & 12 - Applicant proposed a Change of Tenancy and Use for medical offices to be located in the existing office building.

APPROVED

Ruth M. Rees

CONTINUED ON PAGE 44

PUBLIC NOTICE

PUBLIC NOTICE

PUBLIC NOTICE

PUBLIC NOTICE

PUBLIC NOTICE

UNION - KENILWORTH BORO

NOTICE IS HEREBY GIVEN to the legal voters of the Kenilworth school district, in the County of Union of the State of New Jersey, that a Public Hearing will be held in the Board of Education Conference Room of the David Brearley Middle/High School, (401 Monroe Avenue, Kenilworth NJ 07033), on March 27, 2013 at 7:30 p.m., for the purpose of conducting a public hearing on the following budget for the 2013-2014 school year.

Advertised Enrollments

ENROLLMENT CATEGORIES	October 14, 2011 Actual	October 15, 2012 Actual	October 15, 2013 Estimated
Pupils On Roll Regular Full-Time	1,169	1,216	1,267
Pupils On Roll Regular Shared-Time	31	26	35
Pupils On Roll - Special Full-Time	163	191	159
Pupils On Roll - Special Shared-Time	11	8	13
Subtotal - Pupils On Roll	1,374	1,441	1,474
Private School Placements	15	15	13
Pupils Sent to Other Districts-Reg Prog	1	0	0
Pupils Sent to Other Dists-Spec Ed Prog	11	10	24
Pupils Received	26	29	36

UNION - KENILWORTH BORO

Advertised Revenues

Budget Category	Account	2011-12 Actual	2012-13 Revised	2013-14 Anticipated
Operating Budget:				
Revenues from Local Sources:				
Local Tax Levy	10-1210	16,244,515	16,244,515	16,569,624
Total Tuition	10-1300	329,051	258,612	380,304
Unrestricted Miscellaneous Revenues	10-1XXX	253,702	222,800	181,500
Subtotal - Revenues From Local Sources		16,827,268	16,725,927	17,131,428
Revenues from State Sources:				
School Choice Aid	10-3116	1,692,846	2,100,581	2,099,135

Categorical Transportation Aid	10-3121	0	23,881	29,770
Extraordinary Aid	10-3131	257,776	50,000	64,000
Categorical Special Education Aid	10-3132	738,381	791,590	808,290
Equalization Aid	10-3176	1,165,717	1,274,381	1,246,171
Categorical Security Aid	10-3177	0	31,824	37,446
Other State Aids	10-3XXX	0	0	46,156
Subtotal - Revenues From State Sources		3,854,720	4,272,257	4,330,968

Revenues from Federal Sources:				
Education Jobs Fund	18-4522	127,692	0	0
Subtotal - Revenues From Federal Sources		127,692	0	0

Budgeted Fund Balance - Operating Budget	10-303	0	60,000	538,964
Withdrawal From Maint. Reserve	10-310	0	0	250,000
Adjustment For Prior Year		0	282,612	0
Encumbrances				
Actual Revenues (Over)/Under Expenditures		-846,580	0	0
Total Operating Budget		19,963,100	21,340,796	22,251,360

Grants and Entitlements:				
Other Revenue From Local Sources	20-1xxx	13,200	0	0
Total Revenues From Local Sources	20-1XXX	13,200	0	0

Revenues from State Sources:				
Other Restricted Entitlements	20-32XX	144,347	258,733	258,733
Total Revenues From State Sources		144,347	258,733	258,733

Revenues from Federal Sources:				
Title I	20-4411-4416	146,936	142,141	110,732
Title II	20-4451-4455	24,068	22,770	15,000
I.D.E.A. Part B (Handicapped)	20-4420-4429	309,057	314,369	326,000
Total Revenues From Federal Sources		480,061	479,280	451,732
Total Grants And Entitlements		637,608	738,013	710,465

Repayment of Debt:				
Transfers From Other Funds	40-5200	220	0	0

PUBLIC NOTICE					PUBLIC NOTICE				
Revenues from Local Sources:					Title I				
Local Tax Levy	40-1210	653,823	690,794	695,330	Title II	20-XXX-XXX-XXX	146,936	142,141	110,732
Total Revenues From Local Sources		653,823	690,794	695,330	I.D.E.A. Part B (Handicapped)	20-XXX-XXX-XXX	24,068	22,770	15,000
Revenues from State Sources:					Total Federal Projects	20-XXX-XXX-XXX	309,057	314,369	326,000
Debt Service Aid Type II	40-3160	303,072	300,060	299,806	Total Special Revenue Funds		480,061	479,280	451,732
Budgeted Fund Balance	40-303	0	4,378	221			637,608	738,013	710,465
Total Local Repayment Of Debt		957,115	995,232	995,357	Repayment of Debt:				
Actual Revenues (Over)/Under Expenditures		46,747	0	0	Total Regular Debt Service	40-701-510-XXX	1,003,862	995,232	995,357
Total Repayment Of Debt		1,003,862	995,232	995,357	Total Debt Service Funds		1,003,862	995,232	995,357
Total Revenues/Sources		21,604,570	23,074,041	23,957,182	Total Expenditures/Appropriations		21,604,570	23,074,041	23,957,182
Total Revenues/Sources Net of Transfers		21,604,570	23,074,041	23,957,182	Total Expenditures Net of Transfers		21,604,570	23,074,041	23,957,182

UNION - KENILWORTH BORO
Advertised Appropriations

Budget Category	Account	2011-12 Actual	2012-13 Revised	2013-14 Anticipated
General Current Expense:				
Instruction:				
Regular Programs - Instruction	11-1XX-100-XXX	6,781,906	7,072,896	7,319,970
Special Education - Instruction	11-2XX-100-XXX	1,653,905	1,803,066	1,844,978
Basic Skills/Remedial - Instruction	11-230-100-XXX	251,382	296,212	408,901
Bilingual Education - Instruction	11-240-100-XXX	65,735	88,988	148,844
School-Spon. Co/Extra Curr. Actvts. - Inst	11-401-100-XXX	152,063	182,371	185,858
School-Sponsored Athletics - Instruction	11-402-100-XXX	303,852	345,365	348,168
Support Services:				
Undistributed Expenditures - Instruction (Tuition)	11-000-100-XXX	1,792,435	1,747,575	1,889,485
Undist. Expend.-Attendance And Social Work	11-000-211-XXX	7,453	18,490	17,220
Undist. Expenditures - Health Services	11-000-213-XXX	138,656	131,046	135,688
Undist. Expend.-Speech, OT, PT And Related Svcs	11-000-216-XXX	248,263	259,867	269,377
Undist. Expenditures - Guidance	11-000-218-XXX	438,760	456,326	489,471
Undist. Expenditures - Child Study Teams	11-000-219-XXX	463,525	518,029	524,234
Undist. Expend.-Improv. Of Inst. Serv.	11-000-221-XXX	417,341	401,386	401,626
Undist. Expend.-Edu. Media Serv./Library	11-000-222-XXX	211,422	214,312	216,854
Undist. Expend.-Instr. Staff Training Serv.	11-000-223-XXX	65,235	84,119	91,212
Undist. Expend.-Support Serv.-Gen. Admin.	11-000-230-XXX	524,145	583,628	532,522
Undist. Expend.-Support Serv.-School Admin.	11-000-240-XXX	536,302	636,690	650,930
Undist. Expend. - Central Services	11-000-251-XXX	332,863	285,389	301,857
Undist. Expend. - Admin. Info Technology	11-000-252-XXX	189,323	190,205	192,487
Undist. Expend.-Oper. And Maint. Of Plant Serv.	11-000-26X-XXX	1,389,821	1,677,455	1,793,650
Undist. Expend.-Student Transportation Serv.	11-000-270-XXX	649,657	597,892	649,240
Personal Services - Employee Benefits	11-XXX-XXX-2XX	3,273,797	3,679,217	3,786,421
Total Undistributed Expenditures		10,678,998	11,481,626	11,942,274
Total General Current Expense		19,887,841	21,270,524	22,198,993
Capital Expenditures:				
Equipment	12-XXX-XXX-730	26,997	24,800	6,000
Facilities Acquisition And Const. Serv.	12-000-400-XXX	1,833	0	0
Total Capital Outlay		28,830	24,800	6,000

Special Schools:				
Summer School:				
Summer School - Instruction	13-422-100-XXX	42,728	41,678	42,497
Summer School - Support Services	13-422-200-XXX	3,701	3,794	3,870
Total Summer School	13-422-X00-XXX	46,429	45,472	46,367
Total Special Schools	13-XXX-XXX-XXX	46,429	45,472	46,367
General Fund Grand Total		19,963,100	21,340,796	22,251,360
Special Grants and Entitlements:				
Local Projects	20-XXX-XXX-XXX	13,200	0	0
Other State Projects:				
Nonpublic Textbooks	20-XXX-XXX-XXX	10,916	18,930	18,930
Nonpubic Auxiliary Services	20-XXX-XXX-XXX	69,690	100,000	100,000
Nonpublic Handicapped Services	20-XXX-XXX-XXX	48,972	114,250	114,250
Nonpublic Nursing Services	20-XXX-XXX-XXX	14,769	25,553	25,553
Total Other State Projects		144,347	258,733	258,733
Total State Projects	20-XXX-XXX-XXX	144,347	258,733	258,733
Federal Projects:				

UNION - KENILWORTH BORO
Advertised Recapitulation of Balances

Budget Category	Audited Balance 6-30-2011	Audited Balance 6-30-2012	Estimated Balance 6-30-2013	Estimated Balance 6-30-2014
Unrestricted:				
--General Operating Budget	753,665	659,525	657,038	421,164
--Repayment of Debt	51,346	4,599	221	0
Restricted for Specific Purposes- General Operating Budget:				
--Capital Reserve	1	1	1	1
--Adult Education Programs	0	0	0	0
--Maintenance Reserve	0	600,000	600,000	350,000
--Legal Reserve	118,502	360,603	303,090	0
--Tuition Reserve	0	0	0	0
--Current Expense Emergency Reserve	200,000	250,000	250,000	250,000
Repayment of Debt:				
--Restricted for Repayment of Debt	0	0	0	0

UNION - KENILWORTH BORO
Advertised Per Pupil Cost Calculations

Per Pupil Cost Calculations	2010-11 Actual Costs	2011-12 Actual Costs	2012-13 Original Budget	2012-13 Revised Budget	2013-14 Proposed Budget
Total Budgetary Comparative Per Pupil Cost	\$12,941	\$12,840	\$13,779	\$13,300	\$13,568
Total Classroom Instruction	\$8,140	\$8,091	\$8,641	\$8,261	\$8,500
Classroom-Salaries and Benefits	\$7,855	\$7,729	\$8,160	\$7,801	\$8,003
Classroom-General Supplies and Textbooks	\$237	\$328	\$408	\$390	\$425
Classroom-Purchased Services	\$47	\$34	\$74	\$70	\$71
Total Support Services	\$1,826	\$1,826	\$1,943	\$1,846	\$1,859
Support Services-Salaries and Benefits	\$1,627	\$1,692	\$1,791	\$1,699	\$1,692
Total Administrative Costs	\$1,417	\$1,393	\$1,466	\$1,439	\$1,400
Administration Salaries and Benefits	\$1,064	\$1,070	\$1,120	\$1,103	\$1,063
Legal Costs	\$52	\$45	\$49	\$50	\$42
Total Operations and Maintenance of Plant	\$1,166	\$1,112	\$1,225	\$1,275	\$1,333
Operations and Maintenance-Salaries and Benefits	\$450	\$416	\$453	\$430	\$429
Board Contribution to Food Services	\$0	\$0	\$0	\$0	\$0
Total Extracurricular Costs	\$384	\$405	\$477	\$453	\$451
Total Equipment Costs	\$19	\$20	\$18	\$17	\$4
Employee Benefits as a percentage of salaries*	27.55%	27.12%	29.33%	29.08%	28.89%
Restricted Federal and State Revenue other than Preschool Education Aid Included Above**	\$0	\$0	\$0	\$0	\$0

*Does not include pension and social security paid by the State on-behalf of the district.

** Federal and State funds in the blended resource school-based budgets.

The information presented in columns 1 through 3 as well as the related descriptions of the per pupil cost calculations are contained in the Taxpayers Guide to Education Spending (formerly Comparative Spending Guide) and can be found on the Department of Education website: <http://www.state.nj.us/education> under Finance, when available. This publication is available in the board office and public libraries. The same calculations were performed using the 2012-13 revised appropriations and the 2013-14 budgeted appropriations presented in this advertised budget. Total Budgetary Comparative Per Pupil Cost is defined as current expense exclusive of tuition expenditures, transportation, residential costs, and judgments against the school district. For all years it also includes the restricted entitlement aids. With the exception of Total Equipment Cost, each of the other per pupil cost calculations presented is a component of the total comparative per pupil cost, although all components are not shown.

The complete budget will be on file and open to examination at the Harding School, 426 Boulevard, Kenilworth, Union County New Jersey between the hours of 9:00 am and 3:00 pm Monday through Friday, excluding holidays.

This Board of Education approved "tentative" budget is being presented for advertising prior to Executive County Superintendent approval. The budget will be approved by the Executive County Superintendent prior to the public hearing.

PUBLIC NOTICE

Secretary
March 21, 2013
U306075 OBS (\$14.70)

PUBLIC NOTICE

CLARK

TOWNSHIP OF CLARK
NOTICE OF INTENTION

NOTICE IS HEREBY GIVEN that the following ordinance was introduced and passed on first reading at a Regular Meeting of the Municipal Council of the Township of Clark, County of Union, State of New Jersey on Monday, March 18, 2013 and that said ordinance will be taken up for further consideration and final passage at a Regular Meeting at 430 Westfield Avenue, Clark, New Jersey on Monday, April 15, 2013 at 7:30 p.m. prevailing time, at which time and place all persons interested therein will be given an opportunity to be heard concerning the same.

AN ORDINANCE SUPPLEMENTING
ORDINANCE 12-11 ENTITLED AN
ORDINANCE TO FIX MINIMUM AND
MAXIMUM SALARIES

WHEREAS said Ordinance reflects a

PUBLIC NOTICE

change in salaries to be paid to certain employees of the Township for the year 2013 and forward.

NOW, THEREFORE, BE IT RESOLVED by the Governing Body of the Township of Clark that the proper officer or officers of the Township of Clark be and they are hereby authorized and directed to execute and deliver checks on Township funds for the purpose of paying the following annual salaries to the employees of the Township of Clark within the range as set forth below opposite each job classification as in such cases made. The Schedule of salaries hereinafter set forth shall be effective as of January 1, 2013 and may be amended for those who may exceed the maximum.

PART TIME HOURLY

	MINIMUM	MAXIMUM
Building Maintenance	13.00	25.00
Clerk Typist	13.00	25.00
Inspector	13.00	40.00
Bus Driver	15.00	22.00
*General Part Time Help	13.00	25.00

*Includes School Crossing Guards, Special Police Officers and Part Time

PUBLIC NOTICE

Personnel other than those named herein.

Any ordinance inconsistent with the provisions contained herein is hereby repealed to the extent of such inconsistency.

This ordinance shall take effect immediately upon final passage and publication according to law.

Edith L. Merkel, RMC
Township Clerk

March 21, 2013
U306102 EAG (\$37.24)

CLARK

TOWNSHIP OF CLARK
NOTICE OF CONTRACT AWARDED

The Township of Clark has awarded a contract without competitive bidding as a professional service pursuant to N.J.S.A. 40A:11-5. This contract and the resolution authorizing it are available for public inspection in the office of the Municipal Clerk.

Awarded to: Kevin O'Brien P.P.
Shamrock Enterprises, Ltd
Madison House, Suite B
866 Madison Avenue
Rahway, NJ 07065

Service: Professional Planning Ser-

PUBLIC NOTICE

vices

Time Period: 2013

Fee: \$130.00 per hour

Edith L. Merkel, RMC
Township Clerk

March 21, 2013
U306012 EAG (\$14.70)

Public Notices
on Line

www.njpublicnotices.com

Your online source for
public notices in New Jersey

Outer Banks, NC Vacation Homes!



Book Online at www.brindleybeach.com

1-877-642-3224

"SERVICE FIRST... FUN ALWAYS!"

Over 500 Vacation Homes,
from Duck to Kill Devil Hills to
Corolla, Outer Banks, Oceanfront
to Soundfront, Private Pools,
Hot Tubs, Pets and More...

PUBLIC NOTICE

PUBLIC NOTICE

PUBLIC NOTICE

PUBLIC NOTICE

PUBLIC NOTICE

UNION - ELIZABETH CITY

NOTICE IS HEREBY GIVEN to the legal voters of the Elizabeth City school district, in the County of Union, of the State of New Jersey, that a Public Hearing will be held by the Elizabeth Board of Education at the Donald Stewart Early Childhood Center, 544 Pennsylvania Avenue, Elizabeth New Jersey on Wednesday March 27, 2013 at 7:00 p.m. for the purpose of conducting a public hearing on the following budget for the school year beginning July 1, 2013 to June 30th, 2014. The proposed budget will be on file and open to the examination of the public in the Office of the Board Secretary-School Business Administrator, 500 North Broad Street, Elizabeth, New Jersey on weekdays prior to the date of hearing between the hours of 8:30 a.m. and 4:00 p.m. This Board of Education approved "tentative" budget is being presented for advertising prior to Executive County Superintendent approval. The Budget will be approved by the Executive County Superintendent prior to the public hearing

Advertised Enrollments

ENROLLMENT CATEGORIES	October 14, 2011 Actual	October 15, 2012 Actual	October 15, 2013 Estimated
Pupils On Roll Regular Full-Time	21,511	22,141	22,619
Pupils On Roll - Special Full-Time	1,880	1,981	2,082
Subtotal - Pupils On Roll	23,391	24,122	24,701
Private School Placements	214	203	219
Pupils Sent to Contracted Preschool Prog	825	825	825
Pupils Sent to Other Districts-Reg Prog	147	154	162
Pupils Sent to Other Dist-Spec Ed Prog	137	167	187
Pupils Received	1	2	2
Pupils in State Facilities	54	67	67

UNION - ELIZABETH CITY

Advertised Revenues

Budget Category	Account	2011-12 Actual	2012-13 Revised	2013-14 Anticipated
Operating Budget:				
Revenues from Local Sources:				
Local Tax Levy	10-1210	48,673,323	48,673,323	48,673,323
Total Tuition	10-1300	119,722	170,510	120,000
Unrestricted Miscellaneous Revenues	10-1XXX	978,530	592,081	507,969
Subtotal - Revenues From Local Sources		49,771,575	49,435,914	49,301,292
Revenues from State Sources:				
Categorical Transportation Aid	10-3121	2,369,754	2,422,194	2,976,954
Extraordinary Aid	10-3131	2,419,213	1,920,297	1,920,297
Categorical Special Education Aid	10-3132	12,274,090	13,023,189	13,260,027
Educational Adequacy Aid	10-3175	28,521,068	28,521,068	28,521,068
Equalization Aid	10-3176	303,051,843	302,277,057	308,295,204
Categorical Security Aid	10-3177	9,822,856	9,670,014	9,919,445
Other State Aids	10-3XXX	44,309	0	500,000
Subtotal - Revenues From State Sources		358,503,133	357,833,819	365,392,995
Revenues from Federal Sources:				
Medicaid Reimbursement	10-4200	654,127	425,523	425,523
Education Jobs Fund	18-4522	6,501,091	0	0
Subtotal - Revenues From Federal Sources		7,155,218	425,523	425,523
Budgeted Fund Balance - Operating Budget	10-303	0	10,350,525	15,668,723
Adjustment For Prior Year Encumbrances		0	7,173,983	0

Actual Revenues (Over)/Under Expenditures	-18,920,709	0	0
Total Operating Budget	396,509,217	425,219,764	430,788,533

Grants and Entitlements:

Other Revenue From Local Sources	20-1xxx	530,229	0	0
Total Revenues From Local Sources	20-1XXX	530,229	0	0

Revenues from State Sources:

Preschool Education Aid - Pr Yr Carryover	20-3218	1,327,973	2,139,572	1,542,852
Preschool Education Aid	20-3218	48,381,036	48,043,788	46,526,172
Other Restricted Entitlements	20-32XX	1,373,405	1,096,927	858,520
Total Revenues From State Sources		51,082,414	51,280,287	48,927,544

Revenues from Federal Sources:

Title I	20-4411-4416	8,168,401	8,184,706	6,583,317
Title II	20-4451-4455	1,382,607	1,350,171	1,260,219
Title III	20-4491-4494	955,312	928,888	804,892
I.D.E.A. Part B (Handicapped)	20-4420-4429	6,452,588	4,994,246	5,391,704
Adult Basic Education	20-4440	118,459	0	0
Other	20-4XXX	805,207	687,874	617,981
Total Revenues From Federal Sources		17,882,574	16,145,885	14,658,113
Transfers From Operating Budget-Prek	20-5200	1,152,264	0	0
Transfers From Operating Budget-Prek (Special Education)	20-5200	0	2,332,632	2,796,348
Total Grants And Entitlements		70,647,481	69,758,804	66,382,005
Total Revenues/Sources		467,156,698	494,978,568	497,170,538
Deduct Transfer-Transfers From Operating Budget-Prek	20-5200	1,152,264	0	0
Deduct Transfer-Transfers From Operating Budget-Prek (Special Education)	20-5200	0	2,332,632	2,796,348
Total Revenues/Sources Net of Transfers		466,004,434	492,645,936	494,374,190

UNION - ELIZABETH CITY
Advertised Appropriations

Budget Category	Account	2011-12 Actual	2012-13 Revised	2013-14 Anticipated
General Current Expense:				
Instruction:				
Regular Programs - Instruction	11-1XX-100-XXX	18,822,784	16,000,321	17,474,994
Special Education - Instruction	11-2XX-100-XXX	1,401,093	1,454,294	1,538,380
School-Sponsored Athletics - Instruction	11-402-100-XXX	2,831,847	2,673,647	3,153,081
Before/After School Programs	11-421-XXX-XXX	2,281,481	3,593,830	3,406,081
Summer School	11-422-XXX-XXX	1,363,806	2,267,626	2,082,086
Community Services Programs/Operations	11-800-330-XXX	390,592	318,864	318,864
Support Services:				
Undistributed Expenditures - Instruction (Tuition)	11-000-100-XXX	23,171,010	24,441,214	26,175,036
Undist. Expend.-Attendance And Social Work	11-000-211-XXX	424,999	447,135	536,911
Undist. Expenditures - Health Services	11-000-213-XXX	140,940	150,480	167,229
Undist. Expend.-Speech, OT, PT And Related Svcs	11-000-216-XXX	3,653,809	3,703,028	4,060,316
Undist Expend-Oth Supp Serv Std-Extra Serv	11-000-217-XXX	6,460,979	8,256,625	8,532,751
Undist. Expenditures - Guidance	11-000-218-XXX	556,976	1,320,095	1,334,870
Undist. Expenditures - Child Study Teams	11-000-219-XXX	7,139,270	7,246,160	6,897,784
Undist. Expend.-Improv. Of Inst. Serv.	11-000-221-XXX	6,713,828	9,519,485	6,111,094

PUBLIC NOTICE		PUBLIC NOTICE		PUBLIC NOTICE		PUBLIC NOTICE		PUBLIC NOTICE	
Undist. Expend.-Instr. Staff Training Serv.	11-000-223-XXX	16,750	8,500	8,500					
Undist. Expend.-Support Serv.-Gen. Admin.	11-000-230-XXX	5,923,577	5,844,223	5,722,615					
Undist. Expend.-Support Serv.-School Admin.	11-000-240-XXX	876,223	625,488	838,564					
Undist. Expend. - Central Services	11-000-251-XXX	4,697,137	5,673,625	5,752,632					
Undist. Expend. - Admin. Info Technology	11-000-252-XXX	3,312,660	4,733,805	4,262,612					
Undist. Expend.-Oper. And Maint. Of Plant Serv.	11-000-26X-XXX	45,570,314	52,668,423	45,804,581					
Undist. Expend.-Student Transportation Serv.	11-000-270-XXX	13,813,356	15,503,028	16,835,211					
Personal Services - Employee Benefits	11-XXX-XXX-2XX	21,025,887	23,647,491	24,054,768					
Total Undistributed Expenditures		143,497,715	163,788,805	157,095,474					
Total General Current Expense		170,589,318	190,097,387	185,068,960					
Capital Expenditures:									
Equipment	12-XXX-XXX-730	4,564,426	1,742,861	264,400					
Facilities Acquisition And Const. Serv.	12-000-400-XXX	2,563,409	6,827,375	2,240,000					
Total Capital Outlay		7,127,835	8,570,236	2,504,400					
Special Schools:									
Adult Education:									
Adult Education-Local-Instruction	13-602-100-XXX	1,972	8,350	8,350					
Adult Education-Local-Support Serv.	13-602-200-XXX	17,296	24,800	24,800					
Total Adult Education-Local	13-602-X00-XXX	19,268	33,150	33,150					
Evening School-Foreign-Born-Local:									
Eve. Sch.-Foreign-Born-Local-Inst.	13-631-100-XXX	0	5,800	5,800					
Total Evening School-Foreign-Born-Local	13-631-X00-XXX	0	5,800	5,800					
Total Special Schools	13-XXX-XXX-XXX	19,268	38,950	38,950					
Transfer Of Funds To Charter Schools	10-000-100-56X	71,474	85,036	90,967					
General Fund Contribution To SBB	10-000-520-930	218,701,322	226,428,155	243,085,256					
General Fund Grand Total		396,509,217	425,219,764	430,788,533					
Special Grants and Entitlements:									
Local Projects	20-XXX-XXX-XXX	530,229	0	0					
Preschool Education Aid:									
PEA Instruction	20-218-100-XXX	20,248,855	21,720,504	22,005,062					
Support Services	20-218-200-XXX	30,607,235	30,737,028	28,802,532					
Fac Acquisition And Constr. Services	20-218-400-XXX	5,183	58,460	57,778					
Total Preschool Education Aid	20-218-XXX-XXX	50,861,273	52,515,992	50,865,372					
Other State Projects:									
Nonpublic Textbooks	20-XXX-XXX-XXX	83,136	71,129	58,970					
Nonpublic Auxiliary Services	20-XXX-XXX-XXX	533,139	525,352	427,671					
Nonpublic Handicapped Services	20-XXX-XXX-XXX	398,130	398,843	290,032					
Nonpublic Nursing Services	20-XXX-XXX-XXX	119,533	101,603	81,847					
Other	20-XXX-XXX-XXX	239,467	0	0					
Total Other State Projects		1,373,405	1,096,927	858,520					
Total State Projects	20-XXX-XXX-XXX	52,234,678	53,612,919	51,723,892					
Federal Projects:									
Title I	20-XXX-XXX-XXX	2,462,246	804,173	1,047,917					
Title II	20-XXX-XXX-XXX	1,382,607	1,350,171	1,260,219					
Title III	20-XXX-XXX-XXX	386,139	928,888	804,892					
I.D.E.A. Part B (Handicapped)	20-XXX-XXX-XXX	6,452,588	4,994,246	5,391,704					
Adult Education	20-XXX-XXX-XXX	118,459	0	0					
Other	20-XXX-XXX-XXX	805,207	687,874	617,981					
Contribution To SBB - Other Federal Projects	20-XXX-520-930	6,275,328	7,380,533	5,535,400					
Total Federal Projects	20-XXX-XXX-XXX	17,882,574	16,145,885	14,658,113					
Total Special Revenue Funds		70,647,481	69,758,804	66,382,005					
Total Expenditures/Appropriations		467,156,698	494,978,568	497,170,538					
Deduct Transfer-Local Contribution - Transfer To Special Revenue	11-105-100-930	1,152,264	0	0					
Deduct Transfer-Local Contrib. - Trans To Special Rev- Inclusion	11-105-100-936	0	2,332,632	2,796,348					
Total Expenditures Net of Transfers		466,004,434	492,645,936	494,374,190					

UNION - ELIZABETH CITY
Advertised Recapitulation of Balances

Budget Category	Audited Balance 6-30-2011	Audited Balance 6-30-2012	Estimated Balance 6-30-2013	Estimated Balance 6-30-2014
Unrestricted:				
--General Operating Budget	7,648,874	18,820,010	23,449,329	8,360,916
--Repayment of Debt	0	0	0	0
Restricted for Specific Purposes- General Operating Budget:				
--Capital Reserve	0	0	0	0
--Adult Education Programs	0	0	0	0
--Maintenance Reserve	0	0	0	0
--Legal Reserve	0	580,310	580,310	0

--Tuition Reserve	0	0	0	0
--Current Expense Emergency Reserve	0	0	0	0
Repayment of Debt:				
--Restricted for Repayment of Debt	0	0	0	0

UNION - ELIZABETH CITY
Advertised Per Pupil Cost Calculations

Per Pupil Cost Calculations	2010-11 Actual Costs	2011-12 Actual Costs	2012-13 Original Budget	2012-13 Revised Budget	2013-14 Proposed Budget
Total Budgetary Comparative Per Pupil Cost	\$14,946	\$17,143	\$17,817	\$17,542	\$17,292
Total Classroom Instruction	\$9,100	\$10,376	\$10,799	\$10,145	\$10,604
Classroom-Salaries and Benefits	\$8,644	\$9,209	\$10,014	\$9,440	\$9,796
Classroom-General Supplies and Textbooks	\$310	\$970	\$476	\$465	\$559
Classroom-Purchased Services	\$146	\$198	\$210	\$240	\$250
Total Support Services	\$2,298	\$2,602	\$2,738	\$2,967	\$2,568
Support Services-Salaries and Benefits	\$1,927	\$2,199	\$2,435	\$2,587	\$2,304
Total Administrative Costs	\$1,236	\$1,387	\$1,508	\$1,471	\$1,470
Administration Salaries and Benefits	\$980	\$1,096	\$1,206	\$1,165	\$1,176
Legal Costs	\$73	\$97	\$48	\$86	\$84
Total Operations and Maintenance of Plant	\$2,095	\$2,488	\$2,532	\$2,729	\$2,396
Operations and Maintenance-Salaries and Benefits	\$1,305	\$1,398	\$1,459	\$1,406	\$1,336
Board Contribution to Food Services	\$0	\$0	\$0	\$0	\$0
Total Extracurricular Costs	\$145	\$165	\$160	\$155	\$176
Total Equipment Costs	\$35	\$225	\$53	\$81	\$28
Employee Benefits as a percentage of salaries*	29.40%	28.36%	28.08%	27.20%	29.02%
Restricted Federal and State Revenue other than Preschool Education Aid Included Above**	\$298	\$270	\$314	\$306	\$224

*Does not include pension and social security paid by the State on-behalf of the district.
** Federal and State funds in the blended resource school-based budgets.

The information presented in columns 1 through 3 as well as the related descriptions of the per pupil cost calculations are contained in the Taxpayers Guide to Education Spending (formerly Comparative Spending Guide) and can be found on the Department of Education website: <http://www.state.nj.us/education> under Finance, when available. This publication is available in the board office and public libraries. The same calculations were performed using the 2012-13 revised appropriations and the 2013-14 budgeted appropriations presented in this advertised budget. Total Budgetary Comparative Per Pupil Cost is defined as current expense exclusive of tuition expenditures, transportation, residential costs, and judgments against the school district. For all years it also includes the restricted entitlement aids. With the exception of Total Equipment Cost, each of the other per pupil cost calculations presented is a component of the total comparative per pupil cost, although all components are not shown.

Capital Projects

Description/Activity	Project Number	Dollar Amount	Eligible for Grant	Request to Exceed Referendum	Funding Source Request to Exceed Referendum
New Window Throughout Entire Buidling, School # 18	2	758,710	N	N	
Building Envelope Weather Proofing, School # 82	1	252,903	N	N	
Replace Boilers, School # 89	3	867,097	N	N	
Asbestos Abatement	4	361,290	N	N	

UNION - ELIZABETH CITY
Advertised Blended Resource SBB Statement

BUDGET CATEGORY	2011-12	2012-13	2013-14
Resources:			
Adjustment for Prior Year Encumbrances	0	0	0
General Fund Contribution (15-5200)	218,701,322	226,428,155	243,085,256
Restricted State Entitlements (15-3200)	0	0	0
Restricted Federal Entitlements (15-44XX)	6,275,328	7,380,533	5,535,400
Total SBB Resources	224,976,650	233,808,688	248,620,656
Appropriations:			
Instruction (15-XXX-100-XXX)	151,625,265	154,786,803	164,733,416
Support Services (15-XXX-2XX-XXX)	72,690,113	78,861,196	83,526,237
Equipment (15-XXX-XXX-73X)	661,272	160,689	361,003
Total SBB Appropriations	224,976,650	233,808,688	248,620,656

PUBLIC NOTICE

PUBLIC NOTICE

PUBLIC NOTICE

PUBLIC NOTICE

PUBLIC NOTICE

NEW JERSEY UNCLAIMED PROPERTY ADMINISTRATION

"IT'S OUR PLEASURE FINDING YOUR TREASURE "

“NOTICE OF NAMES OF PERSONS APPEARING TO BE THE OWNERS OF ENDOWMENT POLICIES, ANNUITY CONTRACTS OR PERSONAL PROPERTY.”

TO THE PERSONS LISTED BELOW, TO THE OWNERS OR BENEFICIAL OWNERS OF, OR PERSONS ENTITLED TO PERSONAL PROPERTY PRESUMED TO BE ABANDONED.

TAKE NOTICE that information has been filed with the State Treasurer of New Jersey concerning certain personal property in this State which has remained unclaimed or the whereabouts of the person or persons entitled to such personal property have been or remains unknown for statutory abandonment periods and that such personal property has been presumed abandoned and has been delivered to the State Treasurer pursuant to §N.J.S.A.46:30B–1et seq.

The names and the last known addresses of the owners of such personal property are as follows:

OWNER NAME	OWNER STREET 1	OWNER STREET 2	OWNER CITY	PROPERTY ID	OWNER NAME	OWNER STREET 1	OWNER STREET 2	OWNER CITY	PROPERTY ID
A A AUTO CENTER	1161 WOODBRIDGE RD		RAHWAY	17871244	AGUILAR QUINTERO L	224 WARREN ST 2ND FL		ELIZABETH	18135122
ABAD CABRERA G	1220 ROBERT STREET		HILLSIDE	18133656	AGUILAR SUSY N	470 JEFFERSON AVENUE		ELIZABETH	18089470
ABAD MAXIMINA	1013 NORTH BROAD ST		ELIZABETH	18108309	AGUIRRE JUAN F	1256 WAVERLY PL APT A4		ELIZABETH	18073628
ABAD QUINTEROS	1220 ROBERT STREET		HILLSIDE	18133656	AGUIRRE MARIA V	1100 W 7TH ST APT B-3		PLAINFIELD	18066347
ABARCA ANGEL	922 PUTNAM AVE APT 3		PLAINFIELD	18092012	AGUIRRE MARIO R	1100 W 7TH ST APT B-3		PLAINFIELD	18066347
ABARCA ELMER	1945 RUTHERFORD ST APT 2		RAHWAY	18132311	AHIMA FRANCIS	1758 SEDGEWICK AVENUE APT 8N		ROSELLE PARK	18238877
ABARCA ROSA M	1122 WEST 6TH STREET		PLAINFIELD	18096622	AHMED AKHTAR S	800 FOREST AVE 4A		WESTFIELD	18103209
ABASCAL MENDOZA S	517 GRIER AVE 1FL		ELIZABETH	18137302	AHMED ISHFAQ	800 FOREST AVE 4A		WESTFIELD	18103209
ABAZALO CARMEN R	402 HAMILTON ST		RAHWAY	18233224	AHRENS JEFFREY H	PO BOX 813		SPRINGFIELD	16895904
ABBEY ALBERT	580 JEFFERSON AVE		ELIZABETH	18186225	AIELLO ROSE	1576 HILLCREST TERR		UNION	18092356
ABDA-DE LA C	248 ORANGE PL		PLAINFIELD	18205850	AIKENS GREGORY JR	229 E 8TH AVE		ROSELLE	18121780
ABDELKAWY ABDELKAWY	102 EAST HENRY STREET		LINDEN	18052214	AJ AUTO REPAIR LLC	1276 STUYVESANT AVE		UNION	17870908
ABDELKAWY SAMIA	102 EAST HENRY STREET		LINDEN	18052214	AJURIA ALBERTO	957 MADISON ST APT 14		ELIZABETH	18131280
ABDELMESEIH AATEF B	150 ELMORA AVE 16		ELIZABETH	18099019	AKESSON FRANCIS	C/O SANDRA AKESSON	253 DONALD AVE	RAHWAY	18164073
ABDULLAH LUQMAN	176 REID STREET		ELIZABETH	18236564	AKRAM ASHRAF N	301 MAPLE AVENUE		PLAINFIELD	18233335
ABELLA GERARDO	12 THIRD ST		ELIZABETH	18083161	AKRAM SHAHID	301 MAPLE AVENUE		PLAINFIELD	18233335
ABELLA LULIA	12 THIRD ST		ELIZABETH	18083161	AL MANCINO TRAVEL INC	910 CENTER ST		GARWOOD	17872637
ABNEY DELORES	535 WESTMINSTER AVE APT 1A		ELIZABETH	18062670	ALAMPI & ASSOCIATES MGMT	66 MORRIS AVE STE 2A		SPRINGFIELD	17954112
ABRAMOWICZ ARKADIUSZ	11 WEST ST GEORGES AVE APT C39		LINDEN	18103426	ALARCON ELENA	417 FAY AVE 2ND FL		ELIZABETH	18110356
ABRAMS JORGE L	521 MADISON AVE		ELIZABETH	18129287	ALARCON ELLENA V	417 FAY AVE 2ND FL		ELIZABETH	18110356
ABRAMS STACY B	3 WHITHNEY DR		WATCHUNG	18178308	ALAS ROLANDO	186 ELIZABETH AVE		ELIZABETH	18061964
ABREU JONATHAN	255 WESTFIELD AVE 1ST FL		ELIZABETH	18244720	ALBA HEROINA	PO BOX 332		ELIZABETH	18079653
ABREU RODYS M	828 SPRING STREET APT 2FL		ELIZABETH	18084437	ALBAN CASTILLO M	608 JACKSON AVE APT 1R		ELIZABETH	18066488
ABREU VENTURA A	828 SPRING STREET APT 2FL		ELIZABETH	18084437	ALBAN FRANCISCO	608 JACKSON AVE APT 1R		ELIZABETH	18066488
ACEBO MORAIMA	557 GREEN ST APT 2		ELIZABETH	18096451	ALBERS CATHERINE M	265 E WESTFIELD AVE		ROSELLE PARK	17872640
ACETUN XITUMEL L	321 CENTRAL AVE		PLAINFIELD	18228578	ALBERS JOHN H	265 E WESTFIELD AVE		ROSELLE PARK	17872640
ACEVEDO ANDINO	1224 SOUTH STATE ST		HILLSIDE	18052045	ALCALDE DIANA	314 SMITH AVE		ELIZABETH	18215174
ACEVEDO AURELIO	955 JACKSON AVE APT 1		ELIZABETH	18187347	ALCARON SHARON	340 VERONA AVE		ELIZABETH	17980065
ACEVEDO AURORA	955 JACKSON AVE APT 1		ELIZABETH	18187347	ALCINE SONIA I	452 MARSHALL STREET		ELIZABETH	18097919
ACEVEDO CARLOS J	535 WESTMINSTER AVE		ELIZABETH	18129234	ALCIVAR TANYA L	707 BENNETT STREET		ELIZABETH	18075102
ACEVEDO JOHANNA	535 WESTMINSTER AVE		ELIZABETH	18129234	ALDANA ALEXANDRA	535 MADISON AVENUE APT 3C		ELIZABETH	18134236
ACEVEDO MANUEL	137 W JERSEY S		ELIZABETH	18179338	ALDANA ALEXANDRA	833 REBECCA PLACE 2NDFL		RAHWAY	18134237
ACEVEDO MARIA V	763 OLD ROAD		ELIZABETH	18112015	ALDI MICHAEL	1454 LAMBERT ST		RAHWAY	18194756
ACEVEDO ROSARIO L	324 GRIER AVE		ELIZABETH	18240064	ALEGRIA HEIDER A	251 MORRIS AVENUE		ELIZABETH	18223590
ACHONG IDOLUIDIA	233 E 42 AVE 1F		ELIZABETH	18073948	ALEMAN LUZ M	P O BOX 733		PLAINFIELD	18135332
ACOSTA AHEXIS V	435 WESTMINSTER AVENUE		ELIZABETH	18129074	ALEMAN TOMAS	945 SPOFFORD AVE 1 FL		ELIZABETH	18127059
ACOSTA ARIAS R	230 WALNUT ST 2ND FL		ROSELLE	18243098	ALESSI VIRGINIA	73F NEW ENGLAND AVE		SUMMIT	17981594
ACOSTA ARIAS R	230 WALNUT ST APT 2 FL		ROSELLE	18243099	ALEXANDER JAMES V	27 BRIARHEATH LANE		CLARK	18062061
ACOSTA HENAO G	230 WALNUT ST APT 2 FL		ROSELLE	18243099	ALEXANDER THOMAS	670 W 4TH ST		PLAINFIELD	17954133
ACOSTA HENAO G	230 WALNUT ST 2ND FL		ROSELLE	18243098	ALEXANDRE JOSEPH B	1108 ANNA ST APT B3		ELIZABETH	18227585
ACOSTA JOSE M	140 5TH STREET APT 2		ELIZABETH	18234333	ALEXANDRE MARIE E	1108 ANNA ST APT B3		ELIZABETH	18227585
ACOSTA NUNEZ E	318 MAGNOLIA AV FL 1		ELIZABETH	18232777	ALEXIS ALIANE	1116 ANNA STREET		ELIZABETH	18225903
ACOSTA PEDRO	318 MAGNOLIA AV FL 1		ELIZABETH	18232777	ALEXIS ALICIEENNE	1406 ELAINE TERRACE		UNION	18228420
ACOSTA WALTER	165 CRESENT AVE		PLAINFIELD	18072392	ALEZANO ELMER O	424FRANKLIN ST		ELIZABETH	18136242
ACOSTA WILLIAM R	312 ORANGE PL		PLAINFIELD	18220007	ALFARO GABRIEL	48 SANFORD AVE		PLAINFIELD	18238199
ACOSTA YOMAIRA	1013 NORTH BROAD STREET		ELIZABETH	18212457	ALFARO NELSON	131 W MAIN ST		RAHWAY	18062004
ADAMS JACOB H	120 RANDOLPH RD APT 44		PLAINFIELD	18120085	ALFARO VICTOR J	10841 Q ST SUITE 124		PLAINFIELD	18132354
ADEDOYIN ADERONKE O	1709 WALKER AVE APT D		UNION	18225122	ALFONSO ANA E	4485 BROAD STREET		ELIZABETH	18084877
ADEDOYIN BARATUNDE A	1709 WALKER AVE		UNION	18088957	ALFORD LORETTA	819 ROSELLE ST		LINDEN	18092493
ADEMOJI JIMMY O	1265 WHEATSHAEF ROAD		ROSELLE	18070826	ALFORD ROBERT	819 ROSELLE ST		LINDEN	18092493
ADHMEDOV ADHMEDOVA M	671 GARDEN ST APT 2		ELIZABETH	18232868	ALFORD SHANA B	1275ROCKAV ROCK AVE		PLAINFIELD	18052050
ADHMEDOV IBRAGIM	671 GARDEN ST APT 2		ELIZABETH	18232868	ALFREDO MAGALIE	575 NORTH BOARD ST APT 508A		ELIZABETH	18217771
ADOLPHUS IRENE H	544 EAST JERSEY ST APT 3R		ELIZABETH	18127923	ALFREDO OSCAR	707 NORTH BROAD ST APT 6K		ELIZABETH	18138884
AGREDA CARLOS E	339 OAKWOOD AVE		KENILWORTH	18136820	ALFREDO ROSALES S	707 NORTH BROAD ST APT 6K		ELIZABETH	18138884
AGRESTA ROSE	41 WILLOW LN		ROSELLE	17838758	ALGARIN CARMELO	236 W GRAND STREET APT A1		ELIZABETH	18098036
AGUDELO JOSE F	358 CRAWFORD TERR		UNION	18096430	ALGARIN MARTINEZ D	236 W GRAND STREET APT A1		ELIZABETH	18098036
AGUILAR CIRIACO	920 WEST 3RD STREET APT 1		PLAINFIELD	18089556	ALI UAQAT	1300 GREENWOOD GARDENS AP		N PLAINFIELD	18169152
AGUILAR MARCELO R	291 WATCHUNG AVE		PLAINFIELD	18196431					
AGUILAR MIRTHA	320 BROOK STREET		LINDEN	18192374					

CONTINUED ON NEXT PAGE

PUBLIC NOTICE					PUBLIC NOTICE				
OWNER NAME	OWNER STREET 1	OWNER STREET 2	OWNER CITY	PROPERTY ID	OWNER NAME	OWNER STREET 1	OWNER STREET 2	OWNER CITY	PROPERTY ID
ALI YOLANDA	1017 RIVINGTON STREET		ROSELLE	18224436	ANTHONY RALPH F	651 COLEMAN PL		WESTFIELD	18201583
ALIAGA AUCCAPINA H	21 SOMERSET PLACE 2ND FL		NORTH PLAINFIELD	18137496	ANTILUS LOUISE	430 GROVE ST.		ELIZABETH	18107868
ALIAGA CLARA	21 SOMERSET PLACE 2ND FL		NORTH PLAINFIELD	18137496	ANTOINE EXIL	524 EAST JERSEY STREET APT 1L		ELIZABETH	18130985
ALIBERTI MARY A	8 YALE ST REAR BASEMENT A		SUMMIT	18106364	ANTOINE GERALD	456 JEFFERSON AVE		ELIZABETH	18096969
ALIC ALICEA N	611 MEADOW ST APT 2NDFL		ROSELLE	18241107	ANTOINE JEAN	1425 E. ST. GEORGES AVE		ROSELLE	16597348
ALIC NUNEZ J	611 MEADOW ST APT 2NDFL		ROSELLE	18241107	ANUNCIACAO SARA	817 DEWITT ST		LINDEN	18034594
ALICEA HUERTAS J	15 MADISON AVE		PLAINFIELD	18128805	APARICIO HEIDY	5 MADISON AVE		PLAINFIELD	18243292
ALICEA MAYRA	11JEFFERSON AVE		VICTORY GARDENS	18171459	APPICIE ANNA T	132 MARKET ST		KENILWORTH	9094078
ALICEA MIGUEL	11JEFFERSON AVE		VICTORY GARDENS	18171459	APTOWITZER CAROL	43 HOLLYWOOD AVE		HILLSIDE	18212394
ALIS SERGIO	1117 MARY ST		ELIZABETH	18087422	APTOWITZER CHARLES P	43 HOLLYWOOD AVE		HILLSIDE	18212394
ALKHAGHANY AZ	618 GRIER AVE		ELIZABETH	18089407	AQUIJE WILFREDO N	775 NORTH BROAD ST APT 203-B		ELIZABETH	18101079
ALKHAGHANY HAMEED	618 GRIER AVE		ELIZABETH	18089407	AQUINO LUZ E	514 VANE ST		ELIZABETH	18047620
ALLAH ALMUHYEE B	1056 MONROE AVE APT 1		ELIZABETH	18100175	ARAGON JOSE L	PO BOX 3221.		PLAINFIELD	18206443
ALLEN CORNELIA J	6165 E F2ND ST		PLAINFIELD	18113409	ARAGON VASQUEZ P	172 THIRD AVENUE APT 2		ELIZABETH	18096677
ALLEN JAMES ARTHUD	68 APPLETREE ROW		BERKELEY HEIGHTS	14507071	ARANGO CARMEN L	PO BOX 5305		PLAINFIELD	18092014
ALLEN LESLIE R	6165 E F2ND ST		PLAINFIELD	18113409	ARANGO JOSE G	PO BOX 5305		PLAINFIELD	18092014
ALLEN LILLIE	20 ELM STREET		ELIZABETH	17874325	ARANGUENA FABIOLA	945 SPOFFORD AVE 1ST FR.		ELIZABETH	18077845
ALLEN MARY	220 W JERSEY ST		ELIZABETH	18051532	ARAUJO ANGEL	811 CLINTON AVE		ELIZABETH	18237883
ALLENDE ANGELA M	126 DEHART PLACE APT 111		ELIZABETH	18075697	ARAVENA ROBERTO	28 B MURSELL AVENUE		LINDEN	18063043
ALLENDE OSCAR	126 DEHART PLACE APT 111		ELIZABETH	18075697	ARAYA JOSE A	E 7TH ST APT 10		PLAINFIELD	18182190
ALLSTATE PWER VAC INC	928 E HAZELWOOD AVE		RAHWAY	17871245	ARAYA JOSE A	701 A FRONT ST		PLAINFIELD	18182198
ALMA CHRISTOPHER	1119 CHESTNUT ST		ELIZABETH	18098208	ARBELAS MARTHA J	27 COE AVENUE APT NO 1		HILLSIDE	18245316
ALMA RUTH	1119 CHESTNUT ST		ELIZABETH	18098208	ARBOLEDA JOSE O	775 NORTH BROAD STREET APT 204		ELIZABETH	18089166
ALMEIDA ANA P	815 MURRAY STREET		ELIZABETH	18134538	ARBOLEDA OMAR J	775 NORTH BROAD STREET APT 2		ELIZABETH	18089167
ALMEIDA DIRCE	1039 LOUISA STREET		ELIZABETH	18098812	ARBOLEDA URIBE D	775 NORTH BROAD STREET APT 204		ELIZABETH	18089166
ALMEIDA SIDNEY	1039 LOUISA STREET 3B		ELIZABETH	18110424	ARCE JAIR	138 DUER STREET		NORTH PLAINFIELD	18226799
ALMEIDA VICTOR M	815 MURRAY STREET		ELIZABETH	18134538	ARCE JOSSIEL J	1011 E JERSEY ST APT 4B		ELIZABETH	18127178
ALMEIDA WALTER P	1039 LOUISA STREET		ELIZABETH	18098812	ARCE REINA	1217 E ELIZABETH AVE APT		LINDEN	17980111
ALMODOVAR CARMEN	300 E WESTFIELD AVE		ROSELLE PARK	18049654	ARCIUOLO DOROTHY	219 LEXINGTON BLVD APT 7		CLARK	18057778
ALONSO JORGE	1165 ELIZABETH AVE		ELIZABETH	18129898	ARDON RUDOLFO	P O BOX 5505		PLAINFIELD	18179490
ALREJA GAURAV	147 W JERSEY STREET APT 102		ELIZABETH	18123102	ARENAS AIDA L	133335 E SECOND STREET		PLAINFIELD	18053625
ALTEZ WALTER	23 SOUTH SEVENTH ST		ELIZABETH	18057388	AREQUIPA GLORIA A	310 E FRONT STREET		PLAINFIELD	18225580
ALVARADO ALEXANDER	116 W. HENRY ST		LINDEN	18103718	AREVALO ALBERTO	33 EAST ST 2ND FL		LINDEN	18196205
ALVARADO DORA	69 DIVISION ST PO BOX 321		ELIZABETH	18057522	AREVALO CARLOS	35 FAIRVIEW AVE		PLAINFIELD	18134639
ALVARADO DURAN M	610 PLAINFIELD AV		PLAINFIELD	18110811	AREVALO ELENA	33 EAST ST 2ND FL		LINDEN	18196205
ALVARADO LUIS	434 FULTON STREET		ELIZABETH	18066522	AREVALO JOSE D	435 EAST 7TH ST		PLAINFIELD	18096730
ALVARADO NEHEMIAS E	418 GRIER AVE		ELIZABETH	18100897	AREVALO RIANO L	35 FAIRVIEW AVE		PLAINFIELD	18134639
ALVARADO VICTOR N	418 GRIER AVE APT 2		ELIZABETH	18101112	ARGÜETA JORGE A	155 MARSHALL STREET APT 1		ELIZABETH	18089606
ALVAREZ ALINA	67 PARK AVE APT 2		SUMMIT	17972145	ARGUETA JUAN	5 S SPRING STREET APT NO 1		ELIZABETH	18089598
ALVAREZ ALMA	540 WESTMINSTER AVE APT B3		ELIZABETH	18045425	ARIAS CABAL L	547 MADISON AVENUE APT 2		ELIZABETH	18243649
ALVAREZ ANA Y	737 WATCHUNG AVENUE		PLAINFIELD	18226628	ARIAS CARLOS M	1348 ALINA ST		ELIZABETH	18214571
ALVAREZ CLAUDIA	145 STILES ST APT B6		ELIZABETH	18103600	ARIAS ERICK J	66 ORCHARD ST +	FLR BSMT APT REAR	SUMMIT	17874703
ALVAREZ HERMINIO	608 JACKSON AVE		ELIZABETH	18199773	ARIAS MARIA D	813 RICHMOND ST APT 2		PLAINFIELD	18059611
ALVAREZ MARIA	608 JACKSON AVE		ELIZABETH	18199773	ARIAS RENE	604 EAST 7TH STREET APT 2		PLAINFIELD	18132660
ALVAREZ MAURICIO	720 WESTFIELD AVE		ELIZABETH	18110778	ARIAS RODRIGO	1051 LOUISA ST		ELIZABETH	18135087
ALVAREZ MONICA	FLR 2 APT RGHT	644 ELIZABETH AV	ELIZABETH	17874753	ARICHAVALA MALDONADO M	41 ELM ST		ELIZABETH	18244261
ALVAREZ ROCA	745 OGDEN ST 2ND FLR		ELIZABETH	18078681	ARING ANN M	C/O L HECKMAN EA ANDERSON CE	965 MADISON AVE	PLAINFIELD	18044424
ALVAREZ SAMUEL	538 FRANKLIN ST APT 1		ELIZABETH	18063933	ARISTY JOHANNA I	100 LUTTGEN PL		LINDEN	18219914
ALVARRADO JUAN	217 7TH STREET		PLAINFIELD	18224420	ARITA HAYLEY	739 BALSAM WAY		ELIZABETH	18188637
ALVES MANUEL	1029 STWART PL		LINDEN	18061387	ARITA LUIS	739 BALSAM WAY		ELIZABETH	18188637
ALZATE JUAN	230 LINCOLN AVENUE APT 2ND FL		ELIZABETH	18106168	ARIYARATNA NAJIT	269 DUER STREET 1ST FLOOR		PLAINFIELD	18069098
AMADOR CERRATO M	310 BROADWAY		ELIZABETH	18105458	ARIZ HAYDEE B	129 CHERRY ST 2ND FL		ELIZABETH	18216113
AMADOR LUIS H	310 BROADWAY		ELIZABETH	18105458	ARIEMI JOSEPHINE	18 EAST MUNSELL AVE		LINDEN	18101843
AMANCHA LUIS A	186 WEST FRONT STREET		PLAINFIELD	18061984	ARMSTRONG LEON M	1165 RT 22 W APT 9		NORTH PLAINFIELD	18121064
AMAYA JAIME	253 WEST 5TH STREET APT 2		PLAINFIELD	18096672	ARNADUL GERALGINE	1015 MARGIE AVE		UNION	18230772
AMAYA JESUS G	539 MAIN ST APT 4		RAHWAY	18200776	ARNAIZ FIDELA	723 CLARKSON AVE		ELIZABETH	17980203
AMAYA JOSE	503 ROSELLE STREET APT 2		LINDEN	18101308	ARNOLD ROSE	89 CEDAR LANE		ROSELLE	18101845
AMAYA JOSE A	214 WATCHUNG AVE APT 1		PLAINFIELD	18099186	ARNONE CRISTIN N	425 DOWNER STREET		WESTFIELD	18181413
AMAYA JOSE J	249 ORANGE PLACE APT 2		PLAINFIELD	18089644	ARNOT OLGA H	573 W SCOTT AVE		RAHWAY	18059888
AMAYA JOSE P	503 ROSELLE ST APT 1		LINDEN	18106002	ARNTZ FREDERICK G	32 PINEVIEW CT		SPRINGFIELD	18179838
AMAYA JUAN C	914 N BROAD ST APT 205		ELIZABETH	18081985	ARNTZ KAREN A	32 PINEVIEW CT		SPRINGFIELD	18179838
AMAYA MARIA	1159 WEST FRONT STREET APT 2		PLAINFIELD	18132301	ARREBOLA MARIELA	802 3RD AVE APT 4		ELIZABETH	18135769
AMAYA MARIA D	613 FULTON ST		ELIZABETH	18137839	ARREDONDO CIFUENTES J	210 EAST JERSEY STREET APT 1		ELIZABETH	18094615
AMAYA MARIA O	58 LINCOLN PLACE		NORTH PLAINFIELD	18107995	ARROYO ANGELA M	941 KENNETH AVE APT 2ND		ELIZABETH	18114537
AMAYA RAFAEL	48 WESTERVELT AVE		PLAINFIELD	18094365	ARROYO CARLOS	2062 SPRINGFIELD		UNION	18220980
AMAYA REINALDO	115 WEST FRONT ST APT 1		PLAINFIELD	18084197	ARSENIO SALVADOR	313 CENTRE ST		ELIZABETH	18186146
AMAYA SANDRA E	48 WESTREVELT AVE APT 2		PLAINFIELD	18092063	ARTAVIA ARSENI0	17 SO SPRING ST APT 2		ELIZABETH	18125446
AMAYA SANTOS A	613 FULTON ST APT 2		ELIZABETH	18096692	ARTAVIA SAURA	17 SO SPRING ST APT 2		ELIZABETH	18125446
AMAYA TORIBIO	112 FRANKLIN STREET APT 1FL		ELIZABETH	18103669	ARTECHE LUCIA	22 SR A" I FL		ELIZABETH	18099787
AMAYA WALTER	PO BOX 603		ELIZABETH NJ	18188523	ARTECHE ORESTES G	22 SR A" I FL		ELIZABETH	18099787
AMAYA ZARIA C	PO BOX 603		ELIZABETH NJ	18188523	ARTILES MARIA	712 NORTH BROAD ST 2E		ELIZABETH	17980093
AMAZA MARIA M	1118 NEW BRUNSWICK AVE		RAHWAY	18112761	ARTIS SHAMOAN	455 LIDGERWOOD TERR		ELIZABETH	18112069
AMBROSE ERIC	315 HUNTINGDON RD		UNION	18041204	ARTKE EDWARD	1210 SALEM AVE		HILLSIDE	18108681
AMERICO PAULA M	330 EAST LINCOLN AVE		ROSELLE PARK	18130755	ARYEE AGNES	1809 MANOR DRIVE APT D		UNION	18120168
AMEZQUITA VELASQUEZ N	131 JEROME STREET APT P		ROSELLE PARK	18138449	ASANTE KROBEA	1903 MANOR DR		UNION	18122602
AMIN ERENY A	125 RICE STREET		ELIZABETH	18232850	ASCHER EDITH	1086 MAYFAIR RD		UNION	18039096
AMIN NARENDRA S	259 WARREN AVENUE		ROSELLE PARK	18231557	ASHINSKY NEAL	130 CRANE CIR		NEW PROVIDENCE	18210172
AMIN PRAGINI	259 WARREN AVENUE		ROSELLE PARK	18231557	ASHTON ALAN	102 WAL APT 2ND		CRANFORD	18232865
ANACIUS FRANTZY	12 LOCKWOOD DRIVE APT 53		ROSELLE	18091673	ASHTON KIM	102 WAL APT 2ND		CRANFORD	18232865
ANALCO DIONISIO	14 SAYRE ST APT 1		ELIZABETH	18139025	ASKEW BRENDIA	27-C PIONEER HOMES		ELIZABETH	18121355
ANDALUZ WALTER G	117 CRESCENT AVE APT 2B		PLAINFIELD	18050574	ASSI SAMIH S	145 STILES ST APT A-8		ELIZABETH	18098628
ANDE-SMITH SUSAN	1341 S END PKWY		PLAINFIELD	18162827	ASSI ZAHIEH	145 STILES ST APT A-8		ELIZABETH	18098628
ANDERSEN MIA	321 MOUNTAIN AVENUE		SUMMIT	18216230	ASSOCIATES IN DIGESTIVE DISEAS	25 MORRIS AVE		SPRINGFIELD	18141304
ANDERSON BARBARA	392 ELM AVENUE		RAHWAY	17252769	ASTONE LOUISE	220 EAST MUNSELL AVE		LINDEN	18098993
ANDERSON DEBRA	941 SAVITT PLACE B1		UNION	18092864	ASTROWSKY MARY	C/O CARRIAGE HOUSE 2	317 E GRAND AVE APT 2	RAHWAY	17954462
ANDERSON DOROTHY	1060 SOUTH AVE		PLAINFIELD	18123295	ASTUDILLO EDWIN P	531 MADISON AVE APT 1		ELIZABETH	18116567
ANDERSON EVERT	1060 SOUTH AVE		PLAINFIELD	18123295	ATHAR GHAZAL	279 EAST 3RD AVENUE		ROSELLE	18079586
ANDERSON JASMINE	530 MAGGNOLIA AVE		ELIZABETH	18107884	ATLANTIC COAST VETERINARY CONFERENCE	66 MORRIS AVE STE 2A		SPRINGFIELD	17971894
ANDERSON JERUSHA E	365 E GRAND AVE APT 8		RAHWAY	17954277	ATOCHÉ ERNESTO	1011 E JERSEY ST		ELIZABETH	18169215
ANDERSON LEROY M	821 CENTRAL AVE APT A-1		PLAINFIELD	18121278	ATZ-CANA PEDRO F	215 66TH ST. APT-2		WEST NEW YORK	18045389
ANDERSON ROBERT	1275 ROCK AVE APT B87		NORTH PLAINFIELD	18193649	AUGUSTE USCHI	110 CRANE ST		ROSELLE	17874927
ANDINO EMIL0 E	226 GORDON ST APT 2		ROSELLE	18102634	AUGUSTO RANDY	525 ELIZABETH AVE		ELIZABETH	18183288
ANDRADA STELLA	MADISON AVE APT 1		ELIZABETH	18135520	AUSTIN CHRISTOPHER L	54 GRANT ST		LINDEN	18114132
ANDRADE LIVIA	527 FOURTH AVE		ELIZABETH	17841683	AUSTIN GORDON	347 BIRCHWOOD RD		LINDEN	18126125
ANDRADE MARIANA	221 SOUTH SEAN ST		ELIZABETH	18191980	AUSTIN MARY	347 BIRCHWOOD RD		LINDEN	18126125
ANDRADE MAYRA	24 PROSPECT PL		NORTH PLAINFIELD	18110263	AUSTIN NANCY N	36 BADEAU AVE		SUMMIT	18124660
ANDRADE WILSON	221 SOUTH SEAN ST		ELIZABETH	18191980	AUSTIN WILLIAM E	36 BADEAU AVE		SUMMIT	18124660
ANDRES MARC C	MAPLE AVE		SPRINGFIELD	18244443	AVALON VENTURE DBA LLC	1025 W SAINT GEORGES AVE	BLDG STORE20	LINDEN	17871698
ANDRES QUESADA M	MAPLE AVE		SPRINGFIELD	18244443	AVALOS DRAY	453 NEW YORK AVE APT 2ND		ELIZABETH	18058151
ANDREWS ANGELA V	1116 DILL AVE		LINDEN	18175852	AVALOS WALTER M	211 FLORIDA STREET APT 1F		ELIZABETH	18132779
ANDRZEJ LUBA	124 MANSFIELD VLG		LINDEN	18186247	AVANT WELDON L	31D PIONEER HOMES		ELIZABETH	18088207
ANDRZEJ MALGORZATA M	124 MANSFIELD VLG		LINDEN	18186247	AVELAR MORENA D	117 FRANKLIN ST APT 1		ELIZABETH	18087389
ANEDU GRACE	837 C VALLEY STREET		UNION	18217576	AVILA LUIS A	1058 NORTH AVE APT 1 F		ELIZABETH	18057048
ANGAMARCA MIRIAM	639 MONROE AVE		ELIZABETH	16597346	AVILA MIGUEL	749 KENSINGTON AVENUE		PLAINFIELD	18103313
ANGELES MILVORGA V	334 DOUGLAS RD 234		ROSELLE	18213456	AVILA ZULY C	1058 NORTH AVE APT 1 F		ELIZABETH	18057048
ANGELO ANNA M	769 RIVER ROAD		SUMMIT	18078106	AVILES CARLOS	180 NORTH AVE APT 213		ELIZABETH	18203983
ANGELO WILLIAM J	PO BOX 1436		SUMMIT	18223842	AVILES FABIOLA	461 MORRIS AVE APT B-3		ELIZABETH	18115028
ANGHLIN PETISA	256 E GRAND AVENUE		RAHWAY	18102338	AVILES JORGE M	1275 ROCK AVE		PLAINFIELD	18089617
ANGULO ANGELICA	638 SUMMIT ROAD		ELIZABETH	18221732	AWAN KAUSAR S	139 JEROME STREET APT G		ROSELLE PARK	18053716
ANILUS RACINE	540 IRVINGTON AVE		ELIZABETH	16597347	AWAN SHAHZAD A	139 JEROME STREET APT G		ROSELLE PARK	18053716
ANKYERE ADAMS	68 COAKLEY CIRCLE		ELIZABETH	18227305	AYALA AURELIO	PO BOX 29U		ROSELLE	18204219
ANLEU DORIS V	251 DUER STREET APT NO 2		NO PLAINFIELD	18233286	AYALA CRISTINO	323 AEST 2ND STREET		PLAINFIELD	18080554
ANNUNZIO ANGELICA D	8 SCOTCHWOOD GLEN		SCOTCH PLAINS	9653383	AYALA FREDDY A	105 WATCHUNG AVE APT 5		PLAINFIELD	18103790
ANNUNZIO CHRISTOPHER D	8 SCOTCHWOOD GLEN		SCOTCH PLAINS	9653386	AYALA JOSE A	650 EAST FRONT ST APT 1		PLAINFIELD	18189578
ANOUSSE CHARLES	531 MADISON AVENUE 3RD FLOOR		ELIZABETH	18079797	AYALA LUZ	PO BOX 29U		ROSELLE	18204219
ANTHONY ELLEN J	651 COLEMAN PL		WESTFIELD	18201583	AYALA MARIA E	501 WEST 7TH STREET APT 112		PLAINFIELD	18099100

PUBLIC NOTICE					PUBLIC NOTICE					PUBLIC NOTICE					PUBLIC NOTICE					PUBLIC NOTICE				
OWNER NAME	OWNER STREET 1	OWNER STREET 2	OWNER CITY	PROPERTY ID	OWNER NAME	OWNER STREET 1	OWNER STREET 2	OWNER CITY	PROPERTY ID	OWNER NAME	OWNER STREET 1	OWNER STREET 2	OWNER CITY	PROPERTY ID	OWNER NAME	OWNER STREET 1	OWNER STREET 2	OWNER CITY	PROPERTY ID	OWNER NAME	OWNER STREET 1	OWNER STREET 2	OWNER CITY	PROPERTY ID
AYALA MARITZA	515 EAST ELIZABETH AVE 5		LINDEN	18169581	BARROS ORLANDO M	602 COURT STREET		ELIZABETH	18221992				ELIZABETH	18221992				ELIZABETH	18221992					
AYALA VICTOR R	37 ALBERT ST		PLAINFIELD	18139005	BARRY JENNIE LO	2 GLENWOOD AVENUE		JERSEY CITY	18041805					18041805				UNION	18119126					
AYED ROYDA M	2224 EAST EDGAR RD APT 2		LINDEN	18064042	BARTELSTEIN LEON	2065 ENGLSIDE AVE		UNION	18119126					18119126				UNION	18119126					
AYERS BENNIE W	200 220 E MILTON AVE		RAHWAY	17954536	BARTELSTEIN ROSE	2065 ENGLSIDE AVE		UNION	18119126					18119126				UNION	18119126					
AYERS JOAN C	713 PINEHURST CT	UNIT 10	ELIZABETH	17954539	BARTOLONE TOMMASO	133 ELMORA AVE		UNION	17954789					17954789				UNION	17954789					
AYMARA GALVEZ L	333 MEADOWLAND PKWY		ELIZABETH	18243729	BARTON CARMELA	1 MOUNTAIN COURT		UNION	18173358					18173358				UNION	18173358					
AYMARA SARMIENTO M	333 MEADOWLAND PKWY		ELIZABETH	18243729	BARTON GLADYS V	371 WILLOW DR		UNION	18066925					18066925				UNION	18066925					
AZALDEGUI ALFREDO A	432 RAHWAY AVENUE APT NO 2		ELIZABETH	18136221	BARTON JENNIE	51 SECOND AVE		ELIZABETH	18185200					18185200				ELIZABETH	18185200					
AZZI ANITA	1135 MONMOUTH AVE		LINDEN	18223782	BARTUS J W	1318 DEWITT TERR		LINDEN	9083196					9083196				LINDEN	9083196					
AZRELYANT NAUM	955 S SPRINGFIELD AVE 230		SPRINGFIELD	18169683	BASARAB DARIUS	23 NEW ENGLAND AVE APT 7A		SUMMIT	18242088					18242088				SUMMIT	18242088					
AZZI ROSA N	264 OHIO STREET		LINDEN	18134674	BASCO RAMON	1022 ROSE ST APT 12		PLAINFIELD	18204737					18204737				PLAINFIELD	18204737					
BACCHETTA FRANK	300 WESTFIELD AVE C6		ROSELLE PARK	18094743	BASDEN NICOLE C	735 CENTRAL AVE APT 7		PLAINFIELD	18223991					18223991				PLAINFIELD	18223991					
BACIGALULU NORBERTA	40 PARLU RD SUITE 103		ELIZABETH	18216241	BASIOR PIEROBETH		215	LINDEN	18218934					18218934				LINDEN	18218934					
BACIGALULU ROBERT	40 PARLU RD SUITE 103		ELIZABETH	18216241	BASKERVILLE DONALD L	1252 CRESCENT AVE		ROSELLE	18225516					18225516				ROSELLE	18225516					
BAENA ADALURIA	19 PINGRY PLACE APT NO G2		ELIZABETH	18051586	BASS DAWN	333 E 7TH ST 2ND FL		PLAINFIELD	18191618					18191618				PLAINFIELD	18191618					
BAENA ADALTRIA	625 A ARNETT STREET		ELIZABETH	18051587	BASS DENNIS T JR	44 CLINTON AVE		PLAINFIELD	18191564					18191564				PLAINFIELD	18191564					
BAENA LUIS	625 A ARNETT STREET		ELIZABETH	18051587	BASTIDAS AREVALO D	1311 GURD AVE APT 1		HILLSIDE	18138917					18138917				HILLSIDE	18138917					
BAENA LUIS	19 PINGRY PLACE APT NO G2		ELIZABETH	18051586	BASTIEN ADOLPHANE	1147 MAGNOLIA AVENUE		ELIZABETH	18221169					18221169				ELIZABETH	18221169					
BAER HILDE	91 B SPRINGFIELD AVE		SUMMIT	2251061	BASTIEN MARIE L	60 WASTON AVENUE APT 2H		ELIZABETH	18061687					18061687				ELIZABETH	18061687					
BAGNELL MARY R	715 DRAKE AVE		ROSELLE	18068831	BATES CECILE G	1315 EAST FRONT ST		PLAINFIELD	18078326					18078326				PLAINFIELD	18078326					
BAILLEZ DANIEL O	51820 COLUMBIA AVE		HILLSIDE	18133904	BATISTA ANDRES	132 WESTFIELD AVE		ELIZABETH	18047770					18047770				ELIZABETH	18047770					
BAILEY ELAINE	457 4TH AVE		GARWOOD	18166323	BATTLE HELENA	1618 BAYVIEW AV		HILLSIDE	17954830					17954830				HILLSIDE	17954830					
BAILEY GLADYS E	1440 MCCREA PL		PLAINFIELD	17954573	BAUMANN JOHN H	681 DORIAN ROAD		WESTFIELD	18078069					18078069				WESTFIELD	18078069					
BAILEY HOWARD	905 BRYANT STREET		RAHWAY	18071771	BAUMWOLL MURIEL A	850 MAGIE AVENUE		ELIZABETH	18049617					18049617				ELIZABETH	18049617					
BAILEY JEFFREY	208 EAST ELIZABETH AVENUE		LINDEN	18074709	BAYLIS AGOSTO A	835 GARDEN STREET APT 2FL		ELIZABETH	18055683					18055683				ELIZABETH	18055683					
BAILEY MARY I	905 BRYANT STREET		RAHWAY	18071771	BAYLIS BOLIVAR E	835 GARDEN STREET APT 2FL		ELIZABETH	18055683					18055683				ELIZABETH	18055683					
BAILEY RASHUN	518 TILLMAN ST		HILLSIDE	18111897	BAYLOCK THOMAS W	837 NILES ROAD		UNION	18094979					18094979				UNION	18094979					
BAILEY SINIKKA T	1094 W ST		PLAINFIELD	18080376	BAZAR ARTHUR	PO BOX #5067		PLAINFIELD	18181681					18181681				PLAINFIELD	18181681					
BAILEY THOMAS E	1094 W ST		PLAINFIELD	18080376	BAZAR SHIRLEY	PO BOX #5067		PLAINFIELD	18181681					18181681				PLAINFIELD	18181681					
BAKER DENISE C	75 SMITH ST		UNION	18230649	BEAUTY SALON YOLANNIE	115 WATCHUNG AVE		PLAINFIELD	17875144					17875144				PLAINFIELD	17875144					
BAKER JOSEPH A	200 PARKER RD APT 2J		ELIZABETH	18233806	BEBE JEFF J	334 FRANKLIN PLACE RD 3		PLAINFIELD	18053391					18053391				PLAINFIELD	18053391					
BALAGTAS ARNOLD M	926 S ELMORA AVE		ELIZABETH	18132572	BECKER WILLIAM			PLAINFIELD	17838887					17838887				PLAINFIELD	17838887					
BALAGUTAS ARNOLD N	1021 GRANDVIEW AVE		UNION	18132573	BECKER WILLIAM	1125 RIDGEFIELD TERRACE		PLAINFIELD	17838888					17838888				PLAINFIELD	17838888					
BALANDIS MARY	1106 W ST AVE		LINDEN	18098886	BECKETT CARLOS	C/O JEFFREY BECKMAN	320 AMHERST RD	LINDEN	17954891					17954891				LINDEN	17954891					
BALAS ANNA	152 WALTON AVE		UNION	16005885	BEDNARSKI BEDNARSKA E	117 W GIBBONS ST		LINDEN	18237762					18237762				LINDEN	18237762					
BALBOA ROSA E	150 ELMORA AVENUE APT 1		ELIZABETH	18213581	BEDNARSKI JOZEF	117 W GIBBONS ST		LINDEN	18237762					18237762				LINDEN	18237762					
BALCARCEL ARACELY	603 MADISON		PLAINFIELD	18234215	BEDOYA JOSE	39 JACKSON AVE		NORTH PLAINFIELD	18178579					18178579				NORTH PLAINFIELD	18178579					
BALCARCEL JOSE	603 MADISON		PLAINFIELD	18234215	BEDOYA MARIELA	39 JACKSON AVE		NORTH PLAINFIELD	18178579					18178579				NORTH PLAINFIELD	18178579					
BALCAZAR CARLOS A	946 VANBUREN AVE		ELIZABETH	18131970	BEER CHRISTOPHER P	123 WILLOW AVE		GARWOOD	18040846					18040846				GARWOOD	18040846					
BALCHUNAS ROBERT J	26 BEAUVOIR PL APT 1		SUMMIT	17954622	BEIBEIDE ANNA	526 WALNUT STREET		ELIZABETH	18070598					18070598				ELIZABETH	18070598					
BALDEON JORGE B	1036 KILSYTH RD		ELIZABETH	18196102	BEIRNE KELLY A	443 WESTFIELD AVE		CLARK	17954915					17954915				CLARK	17954915					
BALDIAS JOSEPH V	709 MONROE AVE		ELIZABETH	18201540	BELARD DESPINA	2516 S MAIN TERRACE		LINDEN	18107002					18107002				LINDEN	18107002					
BALDIRIS SONIA	1159 B WEST 7TH ST		PLAINFIELD	18116624	BELARD S E	2516 S MAIN TERRACE		LINDEN	18107002					18107002				LINDEN	18107002					
BALDWIN ANNA	512-514 ADAMS AVENUE		ELIZABETH	18221821	BELFI JOHN L	96 NEW ENGLAND AVE APT 20		SUMMIT	18215183					18215183				SUMMIT	18215183					
BALDWIN CHRISTINE E	20 HEATHER COURT		NEW PROVIDENCE	18103444	BELKOVA IVETA	35 EAST ELIZABETH AVE		LINDEN	18073089					18073089				LINDEN	18073089					
BALDWIN DIVA	PO BOX 165		UNION	18100340	BELLAMY VALERIE E	1312 WEST FOURTH ST		PLAINFIELD	18186553					18186553				PLAINFIELD	18186553					
BALLADARES GUADALUPE	322 PONINTHOEN STREET		ELIZABETH	18055387	BELLIHOMJII YAZDI	1021 EMMA ST		ELIZABETH	18065694					18065694				ELIZABETH	18065694					
BALLADARES JHOEL A	660 ADAMS AVE		ELIZABETH	18139354	BELT TAICHA	1011 E JERSEY ST APT4H		ELIZABETH	18057585					18057585				ELIZABETH	18057585					
BALLADARES PLAZA S	322 PONINTHOEN STREET		ELIZABETH	18055387	BELTON MARIE	11 BOYLE PL APT 2NDFL		ELIZABETH	18078883					18078883				ELIZABETH	18078883					
BALLO YOUSSEUFF	1167 E JERSEY ST		ELIZABETH	18056608	BELTRAN ASUNTA	423 SPENCER STREET APT NO 1		ELIZABETH	18133648					18133648				ELIZABETH	18133648					
BALOCO DE FLOR BETTY E	13 CATHERINE ST		UNION	17980176	BELTRAN FRANCISCO	423 SPENCER STREET APT NO 1		PLAINFIELD	18189701					18189701				PLAINFIELD	18189701					
BALSAMO JOHN	2009 MORRIS AVE		UNION	18165893	BELTRAN MARIA	831 CENTRAL AVE 2ND FL NO		PLAINFIELD	18189701					18189701				PLAINFIELD	18189701					
BALTER LEON	820 DILL AVE		LINDEN	18077671	BELTRE WILJON W	P.O. BOX 668		ROSELLE	18167006					18167006				ROSELLE	18167006					
BALUGAS EMILIA	611 JACKSON AVENUE		ELIZABETH	18187140	BELTRON ELIZABETH	729 RAHWAY AVE		ELIZABETH	17876219					17876219				ELIZABETH	17876219					
BALUGAS JOSE	611 JACKSON AVENUE		ELIZABETH	18187140	BEMBRY RUSSELLE T	WOODSIDE VILLAGE 424A 19455 RD		SUMMIT	18060046					18060046				SUMMIT	18060046					
BALZA HELEN M	450 WEST END AVE		NORTH PLAINFIELD	18064818	BENAVIDEZ HERNAN D	628 ELIZABETH AVE APT 1		ELIZABETH	18131397					18131397				ELIZABETH	18131397					
BALZA OCTAVIO	450 WEST END AVE		NORTH PLAINFIELD	18064818	BENBOW ELEANOR H	155 E 9TH AVE		ROSELLE	18082820					18082820				ROSELLE	18082820					
BAMBA MAROUF	1225 W 4TH ST	FLR 2	PLAINFIELD	17874263	BENCE MARGARET D	2 MADISON AVE		CRANFORD	18054267					18054267				CRANFORD	18054267					
BANEGAS TIONELA	52 S SECOND ST PO BOX 677		ELIZABETH	18109071	BENCE PAUL	2 MADISON AVE		CRANFORD	18054267					18054267				CRANFORD	18054267					
BANIS CAROLYN A	1134 CLARK STREET		LINDEN	18055607	BENDER NORMA D	1169 GRESLIN TER		RAHWAY	17954967					17954967				RAHWAY	17954967					
BANKOLE AGNES E	2144 TYLER STREET		UNION	18112963	BENITEZ GLADYS M	126 DEHART PLACE APT 513		ELIZABETH	18049119					18049119				ELIZABETH	18049119					
BANKS ROSA M	1020 FLORA STREET APT 3		ELIZABETH	18079423	BENITEZ PINEDA J	180 CATHERINE STREET APT NO		ELIZABETH	18046300					18046300				ELIZABETH	18046300					
BANYASZ VIOLET	106 CENTRAL AVE		GARWOOD	17838850	BENITEZ SIERRA O	1335 VIRGINIA STRETT APT 2G		ELIZABETH	18129557					18129557				ELIZABETH	18129557					
BAPTISTE ERICK	P O BOX 954		ELIZABETH	18077784	BENJAMIN ANNIE L	533 SECOND AVENUE		ROSELLE	18200446					18200446				ROSELLE	18200446					
BAPTISTE GLORIA	373 CROSSON PL		NORTH PLAINFIELD																					

PUBLIC NOTICE

OWNER NAME	OWNER STREET 1	OWNER STREET 2	OWNER CITY	PROPERTY ID
BISSOLL JOHNTHAN	1106 PARK AVE A		PLAINFIELD	18231377
BITTS BESSIE M	1200 NORTH BROAD ST		HILLSIDE	18226214
BLACK JAMAL L	842 EAST JERSEY ST		ELIZABETH	18072297
BLACK RUSSELL L	811 WINTER AVE 4E		ELIZABETH	18055023
BLACK WINSTON L	180 REEVE TERRACE		PLAINFIELD	18123876
BLACKEYE MILLICENT	73 UNION PLACE APT 1		SUMMIT	18125416
BLAIR GERNIN	936 ALLEN ST	FLR 2	LINDEN	17875146
BLAISE VICTOR	450 WALNUT ST APT 111		ELIZABETH	18122200
BLAISE VICTOR	144 FAIRMOUNT AVENUE		ELIZABETH	18122199
BLANCHARD GLORIA V	425 BERCKMAN APT 1		PLAINFIELD	18059254
BLANCO LUIS M	501 W 7TH STREET		PLAINFIELD	18089632
BLAS RINA M	514 VANE ST		ELIZABETH	18084544
BLASEN YOLANDA	323 W CLAY AVE		ROSELLE PARK	18085248
BLOOD CHRISTINA H	28 FOREST AVE		BERKELEY HEIGHTS	18066636
BLOOMBERG	14 COMMERCE DR	STE 306	CRANFORD	17875440
BLUE EAGLE CONSOLIDATION	1600 ST GEORGES AVENUE	SUITE 301	RAHWAY	18142101
BLUHM SANDRA A	851 SPRINGFIELD AVE		SUMMIT	18084114
BLUME MARY A	1828 MYRTLE AVE		PLAINFIELD	18069288
BLUMENTHAL GLADYS	2002 LAX3 AVR. AFT 110		SCOTCH PLAINS	18058799
BOAKYE ERIC	641 MEADOW ST		ROSELLE	18132938
BOAKYE FRANCISCA	421 IRVINGTON AVENUE APT 3M		ELIZABETH	18101246
BOAKYE GEORGE	421 IRVINGTON AVENUE APT 3M		ELIZABETH	18101241
BOATWRIGHT BOBBY	35 QUABECK AVE		HILLSIDE	15346465
BOCANEGRA HUMBERTO	1033 SHERIDAN AVENUE APT C		ELIZABETH	18098264
BOCCAR STELLA	BRIGHTON GRDSS 1350 ROUTE 22 W		MOUNTAINSDIE	18061747
BODDIE MAMIE	C/O RENNE JUDGE	1808 LAWRENCE ST	RAHWAY	17955247
BODY LIZZIE	1018 LAFAYETTE ST		ELIZABETH	17955253
BOESENDAHL BRUCE R	401 RT 22W 51C		N PLAINFIELD	17533564
BOGDANOVSKI NADA	12 MACLENNON PL		FANWOOD	17955265
BOGLE YVONNE	575 NORTH BOARD ST APT 508A		ELIZABETH	18218526
BOLDEN MARY A	1037 WARREN ST		ROSELLE	17955284
BOLDEN GRACE J	94 PARK EDGE APT 3H BLDG 8		BERKELEY HEIGHTS	18101581
BOLDEN MARGA ESTATE	1341 S END PKWY		PLAINFIELD	18162827
BOLINSKY JOHN	36 COOK STREET		CLARK	18118624
BOLINSKY STELLA	36 COOK STREET		CLARK	18118624
BOMAR SCHERISE	124 W EIGHTH STREET		PLAINFIELD	18068008
BOMILLA UMBERTO	1111 SHERIDAN AVE	APT C	ELIZABETH	17875749
BONAVALONTA MARIA A	200 SPRINGFIELD AVE APT 1		SPRINGFIELD	18200002
BOND LELIA A	1438 MUNN AVE		HILLSIDE	18222028
BONIFACIO STEVEN	934 FRANKLIN TERR		ROSELLE	18179955
BONILLA ANGEL L	12 JACQUES APT 02		ELIZABETH	18102894
BONILLA COYTO A	140 SAYRE STREET		ELIZABETH	18136871
BONILLA MARIO R	907 WEST SEVENTH ST APT 1		PLAINFIELD	18180579
BONILLA ROSA A	39 PROSPECT PLACE		R. PLAINFIELD	18119567
BONUKE GESARE E	221 W SAINT GEORGES AVE	2ND FLR LEFT	LINDEN	17955324
BOOKER-CAROLYN	229 MUHLENBERG PLACE APT 1ST F		PLAINFIELD	18062960
BOONE EDNA M	551 CRANBURY RD APT 364		WESTFIELD	18059482
BORDEN ANN	50 WATSON AVE		ELIZABETH	18071644
BORDEN JACK	1600 MAPLE AVE APT 7A		HILLSIDE	18121478
BORDEN MARY A	428 S BROAD ST APT B3		ELIZABETH	18089875
BORDERS DEBORAH	719 EAST 7TH ST		PLAINFIELD	18049651
BORDERS HAYWOOD J	719 EAST 7TH ST		PLAINFIELD	18049651
BORDOLI VIVIANA	857 ELIZABETH AVE APT 2ND FL		ISIZABETH	18136692
BORRAYS NOE	909 W 7TH ST APT 103		PLAINFIELD	18057713
BORRAYO ANAHITE	625 E 6TH STREET		PLAINFIELD	18232691
BORRISON DOROTHY	413 WESTMINISTER AVE APT 07		ELIZABETH	18123319
BORRISON LAWRENCE	413 WESTMINISTER AVE APT 07		ELIZABETH	18123319
BOSEK JOZEFA	571 NEWARK AVE G2		LINDEN	18195212
BOSEK KAZIMIERZ	571 NEWARK AVE G2		LINDEN	18195212
BOSTON JOHN	219 W MAIN ST		RAHWAY	18211439
BOTERO LUISA F	465 MORRIS AVENUE		ELIZABETH	18244226
BOTTINO AMELIA	106 INDEPENDENCE WAY		SPRINGFIELD	18059984
BOUNDS ERIK R	2560 US HWY 22 116		SCOTCH PLAINS	18104955
BOURKE RICHARD T	1000 CENTRAL AVE APT 94A		WESTFIELD	18201684
BOUZY PREVENER	19 PINGRY PL APT D10		ELIZABETH	18217040
BOWEN CARLINE	740 WEST 7TH STREET		PLAINFIELD	18098321
BOWENS DARRYL	12 COOLIDGE AVE		UNION	18097283
BOWER DEBORAH L	209 N 9TH ST		KENILWORTH	17955392
BOWLES BRIAN K	106 GALES DRIVE APT 1		NEW PROVIDENCE	18120074
BOWNES AD JR	518 WATCHUNG AVE APT 229		PLAINFIELD	18092787
BOWSER AL-KAREEN	70 WESTFIELD AVE		ELIZABETH	18084491
BOYCE TORSHA S	159 SMITH ST		ELIZABETH	18109505
BOYD NACOLIA	510 BOND ST APT 2CD F		ELIZABETH	18216652
BOYD VIVIAN D	1139 W 7TH ST APT A		PLAINFIELD	18228197
BOYER DORIS	631 N BROAD ST APT B26		ELIZABETH	18101983
BRACEWELL ALLEN R	621 MADISON AVE		ELIZABETH	18060691
BRACK CECIL V	165 CRESCENT AVE APT 2C		PLAINFIELD	18220817
BRADY DAVID B	27 BEDFORD RD		SUMMIT	17980616
BRAME CHARLIE	8 EAST MAPLE ST		RAHWAY	18120919
BRANCO JOHN A	1015 KILSYTH RD		ELIZABETH	18177862
BRANCO LISA A	1015 KILSYTH RD		ELIZABETH	18177862
BRANCO MANUEL F	66K MONROE AVE		ELIZABETH	18197447
BRANCO MARIA G	66K MONROE AVE		ELIZABETH	18197447
BRANKA PIOTR	753 SOUTH ST APT 4C		ELIZABETH	18178314
BRATSCH RICHARD	1300 BURNET AVE		UNION	18069878
BRAVIN EDNA D	503 CENTENNIAL AVENUE		CRANFORD	18046766
BRAVIN MACIO	503 CENTENNIAL AVENUE		CRANFORD	18046766
BRAVO ARNULFO	191 PENN AVENUE		RAHWAY	18084567
BRAVO OGILVIA	609 MAPLE AVE		ELIZABETH	18243652
BRAXTON JOSEPH A	128 WINDSOR AVE		WESTFIELD	17955482
BREA OLGA E	311 CHERRY ST APTO B-4		ELIZABETH	18093333
BRENNER MARGARET D	18 SPRINGFIELD AVENUE APT 1H		CRANFORD	18063950
BRESCIA FREDERICK	342 LAURITA ST		LINDEN	18059484
BREVARO DARNELL G	ROBOX 80		HILLSIDE	18072117
BRIANT RAY	25 B BURH SIDE AVE		CRANFORD	17955529
BRIDGE TO BALI	910 BERGEN AV		J CY	17871728
BRISTOL ISRAEL	1032 BOUND ST APT 3		ELIZABETH	18130098
BRITO AVELINO	1236 VICTOR AVE		UNION	17980624
BRITO GLENY	763 EATON ST APT 3FL		ELIZABETH	18051336
BRITO VILMA	849 JERSEY AVENUE		ELIZABETH	18240806
BRITOLEON ARTURO	411 A WEST JERSEY AVE		ELIZABETH	18228562
BRITTEN JACQUELINE	PO BOX 5426		HILLSIDE	18113714
BRITTON FLORENCE C	213 CENTRAL AVE		MOUNTAINSDIE	17955566
BRODERICKQUAYE ALBERTA L	120 RANDOLPH ROAD APT 12		PLAINFIELD	18059348
BRODERICKQUAYE QUAYE J	120 RANDOLPH ROAD APT 12		PLAINFIELD	18059348
BRONIKOWSKI JOHN	1428 SOUTH AVENUE		PLAINFIELD	18064546
BROOKS DAWN R	117 CRESCENT AVENUE		PLAINFIELD	18122782
BROOKS MILLS JR	275 ROUTE 22 EAST		SPRINGFIELD	18120673
BROOKSHIRE CHERYL	541 ROSEWOOD TERRACE		LINDEN	18097856
BROSKY CALVIN H	335 FERNWOOD TERRACE		LINDEN	18089920
BROSKY MARYANNE T	335 FERNWOOD TERRACE		LINDEN	18089920
BROVACO PEARL	2081 MO	APT 215	UNION	17841748
BROWER AGNES	60 WATSON AVE		ELIZABETH	18035889
BROWN ANNIE B	251 MAGNOLIA AVENUE		ELIZABETH	18171278
BROWN CLAUDIA P	314 TOYLE STREET APT 2		ELIZABETH	18122906
BROWN DANILO A	575 NORTH BOARD ST APT 508A		ELIZABETH	18239093

PUBLIC NOTICE

OWNER STREET 2	OWNER CITY	PROPERTY ID
	PLAINFIELD	18231377
	HILLSIDE	18226214
	ELIZABETH	18072297
	ELIZABETH	18055023
	PLAINFIELD	18123876
	SUMMIT	18125416
FLR 2	LINDEN	17875146
	ELIZABETH	18122200
	ELIZABETH	18122199
	PLAINFIELD	18059254
	PLAINFIELD	18089632
	ELIZABETH	18084544
	ROSELLE PARK	18085248
	BERKELEY HEIGHTS	18066636
STE 306	CRANFORD	17875440
SUITE 301	RAHWAY	18142101
	SUMMIT	18084114
	PLAINFIELD	18069288
	SCOTCH PLAINS	18058799
	ROSELLE	18132938
	ELIZABETH	18101246
	ELIZABETH	18101241
	HILLSIDE	15364465
	ELIZABETH	18098264
1808 LAWRENCE ST	MOUNTAINSDIE	18061747
	RAHWAY	17955247
	ELIZABETH	17955253
	N PLAINFIELD	17533564
	FANWOOD	17955265
	ELIZABETH	18218526
	ROSELLE	17955284
	BERKELEY HEIGHTS	18101581
	PLAINFIELD	18162827
	CLARK	18118624
	CLARK	18118624
	PLAINFIELD	18068008
APT C	ELIZABETH	17875749
	SPRINGFIELD	18200002
	HILLSIDE	18222028
	ROSELLE	18179955
	ELIZABETH	18102894
	ELIZABETH	18136871
	PLAINFIELD	18180579
	R. PLAINFIELD	18119567
2ND FLR LEFT	LINDEN	17955324
	PLAINFIELD	18062960
	WESTFIELD	18059482
	ELIZABETH	18071644
	HILLSIDE	18121478
	ELIZABETH	18089875
	PLAINFIELD	18049651
	PLAINFIELD	18049651
	ISIZABETH	18136692
	PLAINFIELD	18057713
	PLAINFIELD	18232691
	ELIZABETH	18123319
	ELIZABETH	18123319
	LINDEN	18195212
	LINDEN	18195212
	RAHWAY	18211439
	ELIZABETH	18244226
	SPRINGFIELD	18059984
	SCOTCH PLAINS	18104955
	WESTFIELD	18201684
	ELIZABETH	18217040
	PLAINFIELD	18098321
	UNION	18097283
	KENILWORTH	17955392
	NEW PROVIDENCE	18120074
	PLAINFIELD	18092787
	ELIZABETH	18084491
	ELIZABETH	18109505
	ELIZABETH	18216652
	PLAINFIELD	18228197
	ELIZABETH	18101983
	ELIZABETH	18060691
	PLAINFIELD	18220817
	SUMMIT	17980616
	RAHWAY	18120919
	ELIZABETH	18177862
	ELIZABETH	18177862
	ELIZABETH	18197447
	ELIZABETH	18197447
	ELIZABETH	18178314
	UNION	18069878
	CRANFORD	18046766
	CRANFORD	18046766
	RAHWAY	18084567
	ELIZABETH	18243652
	WESTFIELD	17955482
	ELIZABETH	18093333
	CRANFORD	18063950
	LINDEN	18059484
	HILLSIDE	18072117
	CRANFORD	17955529
	J CY	17871728
	ELIZABETH	18130098
	UNION	17980624
	ELIZABETH	18051336
	ELIZABETH	18240806
	ELIZBETH	18228562
	HILLSIDE	18113714
	MOUNTAINSDIE	17955566
	PLAINFIELD	18059348
	PLAINFIELD	18059348
	PLAINFIELD	18064546
	PLAINFIELD	18122782
	SPRINGFIELD	18120673
	LINDEN	18097856
	LINDEN	18089920
	LINDEN	18089920
APT 215	UNION	17841748
	ELIZABETH	18035889
	ELIZABETH	18171278
	ELIZABETH	18122906
	ELIZABETH	18239093

PUBLIC NOTICE					PUBLIC NOTICE					PUBLIC NOTICE					PUBLIC NOTICE					PUBLIC NOTICE				
OWNER NAME	OWNER STREET 1	OWNER STREET 2	OWNER CITY	PROPERTY ID	OWNER NAME	OWNER STREET 1	OWNER STREET 2	OWNER CITY	PROPERTY ID	OWNER NAME	OWNER STREET 1	OWNER STREET 2	OWNER CITY	PROPERTY ID	OWNER NAME	OWNER STREET 1	OWNER STREET 2	OWNER CITY	PROPERTY ID	OWNER NAME	OWNER STREET 1	OWNER STREET 2	OWNER CITY	PROPERTY ID
CAMERON LEOLA D	539 NO BROAD ST APT C12		ELIZABETH	18068840	CASANOVA ALEXIS	185 NORTH AVE APT 2		PLAINFIELD	18127249	CASANOVA ALEXIS	185 NORTH AVE APT 2		PLAINFIELD	18127249	CASANOVA ALEXIS	185 NORTH AVE APT 2		PLAINFIELD	18127249	CASANOVA ALEXIS	185 NORTH AVE APT 2		PLAINFIELD	18127249
CAMERON LESTER C	45 SHERIDAN AVENUE		KENILWORTH	18076130	CASAS MELENOE M	744 JACKSON AVE		ELIZABETH	18133141	CASAS MELENOE M	744 JACKSON AVE		ELIZABETH	18133141	CASAS MELENOE M	744 JACKSON AVE		ELIZABETH	18133141	CASAS MELENOE M	744 JACKSON AVE		ELIZABETH	18133141
CAMERON PATRICIA A	45 SHERIDAN AVENUE		KENILWORTH	18076130	CASCANTE ADRIAN	18 ACADEMY GREEN		SUMMIT	18079809	CASCANTE ADRIAN	18 ACADEMY GREEN		SUMMIT	18079809	CASCANTE ADRIAN	18 ACADEMY GREEN		SUMMIT	18079809	CASCANTE ADRIAN	18 ACADEMY GREEN		SUMMIT	18079809
CAMILO DE V	1119 PLAINFIELD AVE		PLAINFIELD	18071196	CASSITTA JOAN	439 JERSEY STREET		ELIZABETH	18099540	CASSITTA JOAN	439 JERSEY STREET		ELIZABETH	18099540	CASSITTA JOAN	439 JERSEY STREET		ELIZABETH	18099540	CASSITTA JOAN	439 JERSEY STREET		ELIZABETH	18099540
CAMPBELL FUQUAN	70 WESTFIELD AVE		ELIZABETH	18110260	CASSITTA MARIO	439 JERSEY STREET		ELIZABETH	18099540	CASSITTA MARIO	439 JERSEY STREET		ELIZABETH	18099540	CASSITTA MARIO	439 JERSEY STREET		ELIZABETH	18099540	CASSITTA MARIO	439 JERSEY STREET		ELIZABETH	18099540
CAMPBELL JAMES	355 MORRIS AVE		ELIZABETH	18213214	CASTAGNA EUGENE G	461 E WESTFIELD AVE		ROSELLE PARK	18080393	CASTAGNA EUGENE G	461 E WESTFIELD AVE		ROSELLE PARK	18080393	CASTAGNA EUGENE G	461 E WESTFIELD AVE		ROSELLE PARK	18080393	CASTAGNA EUGENE G	461 E WESTFIELD AVE		ROSELLE PARK	18080393
CAMPBELL JENKINS I	315 MORRISTOWN RD		LINDEN	18064031	CASTANHEIRA NELSON S	602 COURT ST APT 8		ELIZABETH	18074916	CASTANHEIRA NELSON S	602 COURT ST APT 8		ELIZABETH	18074916	CASTANHEIRA NELSON S	602 COURT ST APT 8		ELIZABETH	18074916	CASTANHEIRA NELSON S	602 COURT ST APT 8		ELIZABETH	18074916
CAMPBELL JENKINS T	315 MORRISTOWN RD		LINDEN	18064029	CASTELAN ANA R	541 WALNUT STREET		ELIZABETH	18234218	CASTELAN ANA R	541 WALNUT STREET		ELIZABETH	18234218	CASTELAN ANA R	541 WALNUT STREET		ELIZABETH	18234218	CASTELAN ANA R	541 WALNUT STREET		ELIZABETH	18234218
CAMPBELL RHONDA	315 MORRISTOWN RD		LINDEN	18064029	CASTELLANOS VIDAL	813 RICHMOND ST 2 FL		PLAINFIELD	18089569	CASTELLANOS VIDAL	813 RICHMOND ST 2 FL		PLAINFIELD	18089569	CASTELLANOS VIDAL	813 RICHMOND ST 2 FL		PLAINFIELD	18089569	CASTELLANOS VIDAL	813 RICHMOND ST 2 FL		PLAINFIELD	18089569
CAMPOLI DARALEE	14 STONYCROFT RD		RAHWAY	18220963	CASTELLON ORLANDO	300 WEST 7TH ST		PLAINSFIELD	18116387	CASTELLON ORLANDO	300 WEST 7TH ST		PLAINSFIELD	18116387	CASTELLON ORLANDO	300 WEST 7TH ST		PLAINSFIELD	18116387	CASTELLON ORLANDO	300 WEST 7TH ST		PLAINSFIELD	18116387
CAMPOS MEDRANO I	540 SECOND AVENUE APT APT 1		ELIZABETH	18239818	CASTILLA ROBERTO	PO BOX 5180		PLAINFIELD	18091743	CASTILLA ROBERTO	PO BOX 5180		PLAINFIELD	18091743	CASTILLA ROBERTO	PO BOX 5180		PLAINFIELD	18091743	CASTILLA ROBERTO	PO BOX 5180		PLAINFIELD	18091743
CAMPOS MIGUEL	155 GROVE ST		ELIZABETH	18194036	CASTILLO CARLOS L	121 ELM STREET		ELIZABETH	18245302	CASTILLO CARLOS L	121 ELM STREET		ELIZABETH	18245302	CASTILLO CARLOS L	121 ELM STREET		ELIZABETH	18245302	CASTILLO CARLOS L	121 ELM STREET		ELIZABETH	18245302
CAMPOS WALTER A	540 SECOND AVENUE APT APT 1		ELIZABETH	18239818	CASTILLO CLEOTILDE	375 SANFORD AVE		PLAINFIELD	18206567	CASTILLO CLEOTILDE	375 SANFORD AVE		PLAINFIELD	18206567	CASTILLO CLEOTILDE	375 SANFORD AVE		PLAINFIELD	18206567	CASTILLO CLEOTILDE	375 SANFORD AVE		PLAINFIELD	18206567
CAMPUS PARTNERS	POST OFFICE BOX 1840		ELIZABETH	16597367	CASTILLO DOCLAR	612 EAST 6TH ST 2ND FLOOR		PLAINFIELD	18131773	CASTILLO DOCLAR	612 EAST 6TH ST 2ND FLOOR		PLAINFIELD	18131773	CASTILLO DOCLAR	612 EAST 6TH ST 2ND FLOOR		PLAINFIELD	18131773	CASTILLO DOCLAR	612 EAST 6TH ST 2ND FLOOR		PLAINFIELD	18131773
CANAS MERCADO J	56 SANFORD AVE APT 2		PLAINFIELD	18096660	CASTILLO JOAN	PO BOX 8514		ELIZABETH	18113173	CASTILLO JOAN	PO BOX 8514		ELIZABETH	18113173	CASTILLO JOAN	PO BOX 8514		ELIZABETH	18113173	CASTILLO JOAN	PO BOX 8514		ELIZABETH	18113173
CANAVAN ROBERT A	1217 N STILES ST		LINDEN	18222498	CASTILLO MARCOS	131 SECOND ST		ELIZABETH	18197535	CASTILLO MARCOS	131 SECOND ST		ELIZABETH	18197535	CASTILLO MARCOS	131 SECOND ST		ELIZABETH	18197535	CASTILLO MARCOS	131 SECOND ST		ELIZABETH	18197535
CANDAMIL DAGUA L	120 MADISON AVE APT 14		ELIZABETH	18133942	CASTILLO MARIO R	116 MADISON AVE		PLAINFIELD	18110944	CASTILLO MARIO R	116 MADISON AVE		PLAINFIELD	18110944	CASTILLO MARIO R	116 MADISON AVE		PLAINFIELD	18110944	CASTILLO MARIO R	116 MADISON AVE		PLAINFIELD	18110944
CANDAMIL NELSON	120 MADISON AVE APT 14		ELIZABETH	18133942	CASTILLO NAVAS F	1205 CENTRAL AVE		HILLSIDE	18139810	CASTILLO NAVAS F	1205 CENTRAL AVE		HILLSIDE	18139810	CASTILLO NAVAS F	1205 CENTRAL AVE		HILLSIDE	18139810	CASTILLO NAVAS F	1205 CENTRAL AVE		HILLSIDE	18139810
CANDELARIA WILLIAM A	215 JOHN ST		ELIZABETH	18223332	CASTILLO NIXON J	1205 CENTRAL AVE		HILLSIDE	18139810	CASTILLO NIXON J	1205 CENTRAL AVE		HILLSIDE	18139810	CASTILLO NIXON J	1205 CENTRAL AVE		HILLSIDE	18139810	CASTILLO NIXON J	1205 CENTRAL AVE		HILLSIDE	18139810
CANELA ANTONIA T	222 FULTON ST APT NO 2		ELIZABETH	18094084	CASTILLO OSCAR	227 ATLANTIC ST # 29		ELIZABETH	18126347	CASTILLO OSCAR	227 ATLANTIC ST # 29		ELIZABETH	18126347	CASTILLO OSCAR	227 ATLANTIC ST # 29		ELIZABETH	18126347	CASTILLO OSCAR	227 ATLANTIC ST # 29		ELIZABETH	18126347
CANERO ANTHONY	2065 MORRIS AVE APT 104		UNION	18057094	CASTLE MANUELA	983 SUBURBAN RD		UNION	18082896	CASTLE MANUELA	983 SUBURBAN RD		UNION	18082896	CASTLE MANUELA	983 SUBURBAN RD		UNION	18082896	CASTLE MANUELA	983 SUBURBAN RD		UNION	18082896
CANGE HELEN	20 JENSEN LANE		UNION	18043648	CASTRILLON MYRIAM	445 ROSEHILL PL AP 3		ELIZABETH	18138545	CASTRILLON MYRIAM	445 ROSEHILL PL AP 3		ELIZABETH	18138545	CASTRILLON MYRIAM	445 ROSEHILL PL AP 3		ELIZABETH	18138545	CASTRILLON MYRIAM	445 ROSEHILL PL AP 3		ELIZABETH	18138545
CANO EDGAR	26 HARRISON AVE		NORTH PLAINFIELD	18087046	CASTRILLON YAMILET	737 JACKSON AVENUE APT 2FL		ELIZABETH	18072205	CASTRILLON YAMILET	737 JACKSON AVENUE APT 2FL		ELIZABETH	18072205	CASTRILLON YAMILET	737 JACKSON AVENUE APT 2FL		ELIZABETH	18072205	CASTRILLON YAMILET	737 JACKSON AVENUE APT 2FL		ELIZABETH	18072205
CANO JOSE L	339 MORRIS AVE		ELIZABETH	18234122	CASTRO BERNICE A	525 MOUNTAINVIEW DR		NORTH PLAINFIELD	17956306	CASTRO BERNICE A	525 MOUNTAINVIEW DR		NORTH PLAINFIELD	17956306	CASTRO BERNICE A	525 MOUNTAINVIEW DR		NORTH PLAINFIELD	17956306	CASTRO BERNICE A	525 MOUNTAINVIEW DR		NORTH PLAINFIELD	17956306
CANTARERO JULIA M	710 DERMAN STREET APT.2		PLAINFIELD	18116386	CASTRO ELI JR	1610 GREIR		ELIZABETH	18076878	CASTRO ELI JR	1610 GREIR		ELIZABETH	18076878	CASTRO ELI JR	1610 GREIR		ELIZABETH	18076878	CASTRO ELI JR	1610 GREIR		ELIZABETH	18076878
CANTE EDUARDO	1227 EAST FRONT STREET		PLAINFIELD	18191862	CASTRO HECTOR	957 MADISON AVENUE		ELIZABETH	18191767	CASTRO HECTOR	957 MADISON AVENUE		ELIZABETH	18191767	CASTRO HECTOR	957 MADISON AVENUE		ELIZABETH	18191767	CASTRO HECTOR	957 MADISON AVENUE		ELIZABETH	18191767
CANTER JANE S	1314 HILLMAN AVE		PLAINFIELD	18075772	CASTRO JUAN M	156 MOUNTAIN AVENUE		SPRINGFIELD	18132400	CASTRO JUAN M	156 MOUNTAIN AVENUE		SPRINGFIELD	18132400	CASTRO JUAN M	156 MOUNTAIN AVENUE		SPRINGFIELD	18132400	CASTRO JUAN M	156 MOUNTAIN AVENUE		SPRINGFIELD	18132400
CANTER WALTER J	1314 HILLMAN AVE		PLAINFIELD	18075772	CASTRO MAXIMO W	1040 LOUISA STREET APT 2		ELIZABETH	18182726	CASTRO MAXIMO W	1040 LOUISA STREET APT 2		ELIZABETH	18182726	CASTRO MAXIMO W	1040 LOUISA STREET APT 2		ELIZABETH	18182726	CASTRO MAXIMO W	1040 LOUISA STREET APT 2		ELIZABETH	18182726
CANTILLO JULIA L	2010 MOUNTAIN AVE		SCOTCH PLAINS	18113285	CASTRO NOA R	327 SOUTH 7TH ST APT 1		ELIZABETH	18244985	CASTRO NOA R	327 SOUTH 7TH ST APT 1		ELIZABETH	18244985	CASTRO NOA R	327 SOUTH 7TH ST APT 1		ELIZABETH	18244985	CASTRO NOA R	327 SOUTH 7TH ST APT 1		ELIZABETH	18244985
CANTOR EDGAR	414 SYCAMORE AVENUE		SCOTCH PLAINS	18097873	CASTRO PABLO A	732 GARDEN ST APT 022		ELIZABETH	18136208	CASTRO PABLO A	732 GARDEN ST APT 022		ELIZABETH	18136208	CASTRO PABLO A	732 GARDEN ST APT 022		ELIZABETH	18136208	CASTRO PABLO A	732 GARDEN ST APT 022		ELIZABETH	18136208
CANTORELLO ANTHONY J	274 INDCONO ST		UNION	18092495	CASTRO RAFAEL A	624 3RD STREET		PLAINFIELD	18096607	CASTRO RAFAEL A	624 3RD STREET		PLAINFIELD	18096607	CASTRO RAFAEL A	624 3RD STREET		PLAINFIELD	18096607	CASTRO RAFAEL A	624 3RD STREET		PLAINFIELD	18096607
CAORUSTE MAGALIE	1203 CRESCENT AVENUE		ROSELLE	18217949	CASTRO SHAIRA K	1610 GREIR		ELIZABETH	18076878	CASTRO SHAIRA K	1610 GREIR		ELIZABETH	18076878	CASTRO SHAIRA K	1610 GREIR		ELIZABETH	18076878	CASTRO SHAIRA K	1610 GREIR		ELIZABETH	18076878
CAPELLAN LUIS R	48 DAYTON ST APT BAS		ELIZABETH	18053585	CASTRO WILLIAM	610 BROOKSIDE PLACE APT 2		PLAINFIELD	18071092	CASTRO WILLIAM	610 BROOKSIDE PLACE APT 2		PLAINFIELD	18071092	CASTRO WILLIAM	610 BROOKSIDE PLACE APT 2		PLAINFIELD	18071092	CASTRO WILLIAM	610 BROOKSIDE PLACE APT 2		PLAINFIELD	18071092
CAPELLAN ORTIZ C	48 DAYTON ST APT BAS		ELIZABETH	18053585	CATALAN CELFO	715 NEWARK AVE APT J 12		ELIZABETH	18084096	CATALAN CELFO	715 NEWARK AVE APT J 12		ELIZABETH	18084096	CATALAN CELFO	715 NEWARK AVE APT J 12		ELIZABETH	18084096	CATALAN CELFO	715 NEWARK AVE APT J 12		ELIZABETH	18084096
CAPIR MINK M	497 WESTFIELD AVENUE		CLARK	18107438	CATALAN THOMAS	826 VAN BUREN AVE		ELIZABETH	17956314	CATALAN THOMAS	826 VAN BUREN AVE		ELIZABETH	17956314	CATALAN THOMAS	826 VAN BUREN AVE		ELIZABETH	17956314	CATALAN THOMAS	826 VAN BUREN AVE		ELIZABETH	17956314
CAPODICE CINDY	413 SO UNION AVE		CRANFORD	18193355	CATO ROSALYN	471 MADISON AVE APT 1C		ELIZABETH	18119993	CATO ROSALYN	471 MADISON AVE APT 1C		ELIZABETH	18119993	CATO ROSALYN	471 MADISON AVE APT 1C		ELIZABETH	18119993	CATO ROSALYN	471 MADISON AVE APT 1C		ELIZABETH	18119993
CAPODICE JAMES	413 SO UNION AVE		CRANFORD	18193355	CAVALCANTI JOSE I	2401 E LINDEN AVE		LINDEN	18242441	CAVALCANTI JOSE I	2401 E LINDEN AVE		LINDEN	18242441	CAVALCANTI JOSE I	2401 E LINDEN AVE		LINDEN	18242441	CAVALCANTI JOSE I	2401 E LINDEN AVE		LINDEN	18242441
CAPUTI IMMACULATE F	1152 CHARLOTTE PL		RAHWAY	18119406	CAVALCANTI MARLINEIDE	2401 E LINDEN AVE		LINDEN	18242441	CAVALCANTI MARLINEIDE	2401 E LINDEN AVE		LINDEN	18242441	CAVALCANTI MARLINEIDE	2401 E LINDEN AVE		LINDEN	18242441	CAVALCANTI MARLINEIDE	2401 E LINDEN AVE		LINDEN	18242441
CARABALI ANUAR E	124 ORCHARD STREET APT APT1		ELIZABETH	18103374	CAX MARIO	617 FRANKLIN STREET APT 2NDFL		ELIZABETH	18135393	CAX MARIO	617 FRANKLIN STREET APT 2NDFL		ELIZABETH	18135393	CAX MARIO	617 FRANKLIN STREET APT 2NDFL		ELIZABETH	18135393	CAX MARIO	617 FRANKLIN STREET APT 2NDFL		ELIZABETH	18135393
CARABALI CARLOS	PO BOX 3641		ELIZABETH	18110976	CAZA JOSE A	427 EAST 2ND STREET APT 1		PLAINFIELD	18054700	CAZA JOSE A	427 EAST 2ND STREET APT 1		PLAINFIELD	18054700	CAZA JOSE A	427 EAST 2ND STREET APT 1		PLAINFIELD	18054700	CAZA JOSE A	427 EAST 2ND STREET APT 1		PLAINFIELD	18054700
CARABALLO MARTHA	325 FRANKLIN PL APT 1R		PLAINFIELD	18046959	CBIDORA ANA I	10 STONE ST		NORTH PLAINFIELD	18086138	CBIDORA ANA I	10 STONE ST		NORTH PLAINFIELD	18086138	CBIDORA ANA I	10 STONE ST		NORTH PLAINFIELD	18086138	CBIDORA ANA I	10 STONE ST		NORTH PLAINFIELD	18086138
CARABALLO PAULINA	514 VINE ST APT BB3		ELIZABETH	18056020	CEBALLOS INES	535 WALNUT STREET APT 2 FL		ELIZABETH	18221677	CEBALLOS INES	535 WALNUT STREET APT 2 FL		ELIZABETH	18221677	CEBALLOS INES	535 WALNUT STREET APT 2 FL		ELIZABETH	18221677	CEBALLOS INES	535 WALNUT STREET APT 2 FL		ELIZABETH	18221677
CARABALLO SERGIO	105 WATCHUNG AVENUE APT 4		PLAINFIELD	18076686	CEDENO FELICITA	1540 SCHLEY ST APT 4A		HILLSIDE	18166017	CEDENO FELICITA	1540 SCHLEY ST APT 4A		HILLSIDE	18166017	CEDENO FELICITA	1540 SCHLEY ST APT 4A		HILLSIDE	18166017	CEDENO FELICITA	1540 SCHLEY ST APT 4A		HILLSIDE	18166017
CARACHURE VENANCIO	300 W 7TH ST		PLAINFIELD	18120415	CEDENO YOLANDA	3 SALEM PARK APT 2A		ELIZABETH	18240900	CEDENO YOLANDA	3 SALEM PARK APT 2A		ELIZABETH	18240900	CEDENO YOLANDA	3 SALEM PARK APT 2A		ELIZABETH	18240900	CEDENO YOLANDA	3 SALEM PARK APT 2A		ELIZABETH	18240900
CARAVACA ELBERT	1851 UNION ST APT B		UNION	18114305	CEDENO ZORRILLA L	403 MAPLE AVENUE APT 2NDFL		ELIZABETH	18086836	CEDENO ZORRILLA L	403 MAPLE AVENUE APT 2NDFL		ELIZABETH	18086836	CEDENO ZORRILLA L	403 MAPLE AVENUE APT 2NDFL		ELIZABETH	18086836	CEDENO ZORRILLA L	403 MAPLE AVENUE APT 2NDFL		ELIZABETH	18086836
CARAVACA REZEILE	1851 UNION ST APT B		UNION	18114305	CEDILLO JOSE	958 GROVE ST		ELIZABETH	18116437	CEDILLO JOSE	958 GROVE ST		ELIZABETH	18116437	CEDILLO JOSE	958 GROVE ST		ELIZABETH	18116437	CEDILLO JOSE	958 GROVE ST		ELIZABETH	18116437
CARB TORRES O	420 FULTON STREET APT 1 FL		ELIZABETH	18087508	CEDRON CARLOS	801 ELIZABETH AVE #8A		ELIZABETH	18095594	CEDRON CARLOS	801 ELIZABETH AVE #8A		ELIZABETH	18095594	CED									

PUBLIC NOTICE

OWNER NAME	OWNER STREET 1
CHICA GENARO A	815 ELIZABETH AVENUE
CHICA LOJANO D	815 ELIZABETH AVENUE
CHICAIZA LOURAES	PO BOX 504
CHIMILIO JOSE R	248 ORANGE PL
CHINQUEE GARY W	650 MEACHAM AVE
CHIRAVALLE VINCENT J	2201 OLD GROVE RD
CHIRICHELLO KARINA	627 SECOND AVENUE
CHIRICHELLO MICHELE	627 SECOND AVENUE
CHIRINO DORIS	729 SOUTH ST
CHIRINO ECLIBERTO	729 SOUTH ST
CHIU SAU Y	PO BOX 1717
CHIU SIN H	PO BOX 1717
CHOMIK MIGUEL	173 GIBSON BLVD
CHOMIK OLGA	173 GIBSON BLVD
CHOUDHARY MANISH	21 ARDSLEY COURT
CHOUDHARY SWATI	21 ARDSLEY COURT
CHRIST GLADYS K MRS	2156 TYLER ST
CHRIST SCOTT D	2156 TYLER ST
CHRISTADORE MARIA	312 NO 22ND ST
CHRISTEN RUTH M	717 WASHINGTON AVENUE
CHRISTIE GEORGE D	637 SEMINARY AVE
CHRISTIE KATHLE	637 SEMINARY AVE
CHU ELSA	514 VANE ST
CHU RICARDO	514 VANE ST
CHUGANI RAJESH L	1300 RT 22 GREENWOOD GARD
CHUNG PATRICIA P	815 ALLEN ST APT 2FL
CHURCH IDA G	1962 BIRCH STREET
CIARAMELLA JAMES G	522 JERUSALEM ROAD
CIARLIELLO FATHERINE B	355 MALCOLM AVENUE
CICCOCELLI DANIEL A	2214 HALSEY ST
CICCONO GERALDINE	464 BAILEY AVE
CIFUENTES BLEONCIANO N	211 ROCK AVE
CLIBERTO FRANK	300 WESTFIELD AVE APT 1E
CLIBERTO NATALIA	300 WESTFIELD AVE APT 1E
CINTRON EVERLUOYS	126 THIRD ST
CINTRON LIENOSHKA	1084 WILLIAM STREET APT 2NDFL
CIRCELLI DIANE	4 MOUNTAIN AVE
CIRIGLIANO ROCCO A	314 EAST ST
CISNEROS ALCIDES	23 MIELE PLACE
CLARA CUBAS D	117 CHERRY ST 2ND FL
CLARA SUAREZ M	117 CHERRY ST 2ND FL
CLARK AARON D	345 WASHINGTON AVE
CLARK ANTWAN	1407 ROSELLE ST APT APT 1
CLARK AUDREY	900 W ELM ST
CLARK BEVERLY F	21 ARDSLEY CT
CLARK CHARLES	417 MORRIS PL # 1
CLARK CHARLON C	132 STANMORE PLACE
CLARK COLIN	900 W ELM ST
CLARK GEORGE	1142 N STILES STREET APT B
CLARK MARTHA	417 MORRIS PL # 1
CLARK RICHARD L	1016 PAUL ST
CLARK ROBERT H	21 ARDSLEY CT
CLARK STANLEY P	132 STANMORE PLACE
CLARK STEVEN D	536 W 6TH ST
CLARKE CELIA C	271 PERRY AVENUE 2
CLARKE DELORES	802 E FRONT ST
CLARKE MAY L	2002 LAKE AVENUE APT 428
CLARKE MICHELLE O	126 1ST ST
CLERGE DAVID	204 4TH AVE 1ST FL
CLESKA ROGER	50 HILLSIDE AVE
CLIFFORD PATRICK A	107 CRESENT AVE
CLINE VIRGINIA	411 PARK PLACE
CLYBURN JANICE	601 CENTRAL AVE 1ST FLOOR
COBB ERNEST	1424 WILVERLE ST
COBURN D	138 TERRILL RD
COCA PROANO L	750 EAST FRONT ST APT A-13
COCCARO CHARLES J JR	126 BURNSIDE AVENUE APT 1
COCUZZA GINA A	44 SPRUCE MILL LAINE
CODERA MARIETTA Y	927 STEIB TER
COE EDWARD M	1350 ROUTE 22 WEST APT 23
COE MARGARET M	1350 ROUTE 22 WEST APT 23
COGGSWELL GLOR D	1605 WEST FRONT STREET
COHEN BARBARA	116 AMELIA DRIVE
COHEN ELLEN	212 GOLF EDGE
COHEN EUGENE	654 MYRTLE AVE
COHEN HELENA	PO BOX 85
COHN JONATHAN	60 WARNER AVE
COLASTIN PHONISE	917 FLORA ST APT 2
COLAVITO FRANK	PO BOX 603
COLCHADO JARVI	17 CRAIG PL
COLE MARGARET	1319 AMHERST AVE
COLE WILLIAM S	1319 AMHERST AVE
COLEMAN PIERRE	1792 COLGATE PL
COLEMAN TERELL	159 RICHELIEU TERR
COLEY FREDERICK	1113 MORRIS STREET
COLLANTES SOOAAARON	491 JANSEN AVE
COLLAZO MIRNA	923 ROOSEVELT ST
COLLAZOS ELVIA C	PO BOX 1286
COLLINS DOREEN M	27 WESLEY COURT
COLLINS EDWARD JR	24 ELM AVE
COLLINS GORDON	27 WESLEY COURT
COLLINS SUNNIE W	24 ELM AVE
COLLOT GEORGETTE	33 CHERRY ST APT 815
COLOCHO ASUNCION	710 E SECOND ST
COLON YOLANDA	727 GARDEN ST APT 4
COLPETZER CHRISTINA M	4 WATTS ST SECOND FLOOR
COLPETZER LAWSON I	4 WATTS ST SECOND FLOOR
COMI DIANNE M	6447 BETUCTION DR 208
COMMERCE FINANCIAL	305 COX ST
CONCEVITCH SUSAN	423 RAHWAY AVE APT C
CONCHA JULIO	324 MINER TERRACE
CONCHA SURA A	324 MINER TERRACE
CONDEZO RONALD	1302 PARK AVE
CONFONTI ANDREW	1 MIDLAND BLVD
CONFONTI VICTORIA	1 MIDLAND BLVD
CONLIN CHARLENE J	P O BOX 1213
CONNOR KIRESE	502 FIRST AVE
CONRAD MARY	723 E ELIZABETH AVE
CONSTANT JOYCE	465 IRVINGTON AVE APT 1FLR
CONSTANT NKOMO	465 IRVINGTON AVE APT 1FLR
CONTE WILLIAM A	144 PLAINFIELD AVE
CONTRERAS VIOLETA	312 SOUTH SEVENTH STREET APT 2
CONWAY CAROLYN E	745 NORMAN PL
CONWAY JANICES L	47 E CHERRY ST
CONWAY MURIEL	425 ORCHARD ST
CONWAY PATRICK	425 ORCHARD ST

PUBLIC NOTICE

OWNER STREET 2	OWNER CITY	PROPERTY ID
	LINDEN	18135565
	LINDEN	18135565
	PLAINFIELD	18206353
	PLAINFIELD	18094266
	LINDEN	18130946
	LINDEN	18113205
	ELIZABETH	18063737
	ELIZABETH	18063737
	ELIZABETH	18069468
	ELIZABETH	18069468
	ELIZABETH	18106993
	ELIZABETH	18106993
	CLARK	18222654
	CLARK	18222654
	NEW PROVIDENCE	18216294
	NEW PROVIDENCE	18216294
	UNION	16933770
	UNION	16933770
	KENILWORTH	18108685
	LINDEN	18099336
	RAHWAY	18103443
	RAHWAY	18103443
	ELIZABETH	18131065
	ELIZABETH	18074735
	NORTH PLAINFIELD	18199784
	ELIZABETH	18112760
	SCOTCH PLAINS	18059084
	SCOTCH PLAINS	18166623
	NO PLAINFIELD	18099352
	UNION	18069067
	UNION	18089813
	PLAINFIELD	18120405
	ELIZABETH	18172161
	ELIZABETH	18172161
	ELIZABETH	18130029
	ELIZABETH	18107374
	BERKELEY HEIGHTS	18180113
	GARWOOD	18220121
	SUMMIT	18115105
	ELIZABETH	18054607
	ELIZABETH	18054607
	HILLSIDE	18197414
	LINDEN	18126130
	LINDEN	18064534
	WATCHUNG	18122774
	ROSELLE	18085206
	WESTFIELD	18046402
	LINDEN	18064534
	LINDEN	18094981
	ROSELLE	18085206
	LINDEN	17956698
	WATCHUNG	18122774
	WESTFIELD	18046402
	PLAINFIELD	17106578
	UNION	18077237
	PLAINFIELD	18130867
	SCOTCH PLAINS	18047063
	ELIZABETH	18099063
	ELIZABETH	18055254
	HILLSIDE	18109874
	PLAINFIELD	18106041
	ROSELLE PARK	18073860
	PLAINFIELD	18089025
	PLAINFIELD	18231233
	PLAINFIELD	17874615
	PLAINFIELD	18058286
	CRANFORD	18100276
	SCOTCH PLAINS	18191258
	UNION	17956764
	MOUNTAINSIDE	18133027
	MOUNTAINSIDE	18133027
	PLAINFIELD	18073644
	CLARK	18169160
	WESTFIELD	1568487
	GARWOOD	18071184
	ELIZABETH	18064755
	SPRINGFIELD	17841243
	ELIZABETH	18130980
	SCOTCH PLAINS	18112210
	NO PLAINFIELD	18120056
	UNION	18075870
	UNION	18075870
	UNION	18221347
	CRANFORD	18223888
	ROSELLE	18102512
	ANVENEL AVE	18081936
	ELIZABETH	18128474
	ELIZABETH	18094560
	NEW PROVIDENCE	18067134
	RAHWAY	18051712
	NEW PROVIDENCE	18067134
	RAHWAY	18051712
	ELIZABETH	17980104
	PLAINFIELD	18186157
	ELIZABETH	18066279
	ROSELLE PARK	18198737
	ROSELLE PARK	18198737
	BERKELEY HEIGHTS	18186921
	ROSELLE	17870752
	ELIZABETH	18062902
	LINDEN	18087092
	LINDEN	18087092
	PLAINFIELD	18245432
	UNION	18184610
	UNION	18184610
	SUMMIT	18078217
	ROSELLE	18114044
	LINDEN	18123410
	ELIZABETH	18213205
	ELIZABETH	18213207
	PLAINFIELD	18059889
	ELIZABETH	18105596
	WESTFIELD	9200254
	RAHWAY	18167997
	CRANFORD	17872643
	CRANFORD	17872643

PUBLIC NOTICE

OWNER NAME	OWNER STREET 1
CONWELL MARK	249 BRIGHTON AVE
COOK JAYJOHNNA	919 EMMA ST
COOK REGINA E	105 GROVE ST
COOK ROBERT	2851 DEBRA WAY
COOKE RUNA C	52 BURKLEY PLACE
COONEY DONALD E	218 SAILER ST
COONEY DONALD E	218 SAILER ST
COONEY EDWARD M	19 NEW ENGLAND AVE APT 8B
COONEY SHIRLEY M	800 LINCOLN AVE E APT 116
COONS KAREN A	5R COON GU
COOPER EDWARD	101 COUNTRY CLUB DRIVE
COOPER MEG	101 COUNTRY CLUB DRIVE
COOR DENISE	1112 W 3RD STREET
COPPOLA LETIZIA	328 FAY AVE
COPPOLA VINCENZO	328 FAY AVE
COQMARD JUNIOR	301 MAPLE AVE
COR DANIEL A	1275 ROCK AVE APT EE7
COR MARIA L	1275 ROCK AVE APT EE7
CORA MERLIN	449 UNION STREET
CORA SAMIRA	1331 ALINA STREET
CORBAGHO PERFECTO C	411 SOUTH BROAD STREET
CORBO GLORIA	21 JOHN STREET APT 1ST F
CORBO WASHINGTON B	21 JOHN STREET APT 1ST F
CORDEIRO JOANA	516 SOUTH PARK STREET
CORDERO ANA	865 KILSYTH RD
CORDERO ANGEL L	468 4TH AVE
CORDERO DAVID	73 WATCHUNG AVE APT 2
CORDERO GRISELDA	PO BOX 5163
CORDERO WILLIAM E	865 KILSYTH RD
CORDON JULIO A	57 SANDFORD AVE
CORDON SANDRA	180 CATHERINE ST APT 3A
CORDOVA PANTOJA C	230 VINE ST APT 2F
CORDOVA ROGELIO	217 EAST 7TH STREET
COREA MARTIR A	420 MAGIE AVE 1ER FLR
COREY LYNN	9 JADE MEADOW DRIVE
COREY MICHAEL	9 JADE MEADOW DRIVE
CORKER ELIZABETH A	196 CRANN ST
CORNELIUS HELMUT E	597 SPRINGFIELD AVE
CORONADO BIENVENIDO	725 EAST JERSEY STREET APT 4
CORRALES PEDRO	AVE APT NO 1 LEFT
CORREA JULIO A	128 HILTON HALL APT NO B1
CORREA-ARANGO ASDRUBAL	28 GARFIELD ST
CORREA-ARANGO MORENO D	28 GARFIELD ST
CORREDOR JUAN	033 ELIZABETH AVENUE 3RD FL
CORREIA MARIA C	944 MONROE AVENUE
CORRIGAN JOSEPH	14 HIAWATHA AVE
CORSON MATTHEW R	148 AVON STREET APT FL 2
CORTES ALFONSO R	124 WALNUT STREET
CORTES JOAQUIN	16 GLENSIDE AVE
CORTEZ EDITH	712 NORTH BROAD STREET
CORTEZ GUIDO	815 E JERSEY STREET
CORTEZ LUCIA	47 JACQUES STREET 1ST FLOOR
CORTEZ WILLIAM A	U/LI NORTH AVE
CORTNER PAUL H	500 HIGH ST
CORUS DANIEL P	165 BROOK AVE
COSMAIR INC	133 TERMINAL AVE
COSME CARMEN L	750 JERSEY AVENUE APT 1 G
COSME ELADIO	750 JERSEY AVENUE APT 1 G
COSTA LEONARDO	1013 MONROE AVE
COSTA MANUEL J	238 FLORIDA ST APT 1
COSTA MODESTO N	1036 WHITE ST APT 1
COSTA ROSELI M	1036 WHITE ST APT 1
COSTE MICHAEL	276 E WESTFIELD AVE
COSTELLO DIANE F	PO BOX 802
COTO RICARDO J	700 TRUMBULL ST
COTTE ROBERT	11045 MIDWOOD DR
COTTO JOSE C	16 12 WASHINGTON AVE
COTTON BAYINAH	14148 LIBERTY AVE
COUCH NAKIA R	648 PENNSYLVANIA AVE APT 2
COUGHENOUR EVELYN	931 PENNINGTON ST APT
COUNTS SHARON	353 EVONA AVE
COUPLES WILLIAM	50 MORRIS AVE APT G
COURAIN ELIZABETH F	375 NORTH DRIVE APT B
COUTINHO ROBIN L	258 EAST 6TH AVE
COUTO GUZZO D	17 LOWDEN STREET APT 3
COUTO LOURDES M	34 KENT PL
COUTO LOURDES MARIA	34 KENT PL
COUVERTIERLASSEN OMAR	27 ALBERT STREET
COVE DISCOUNT CARPETS INC	487 SPRINGFIELD AVE
COVINGTON JACQUAN	11 BOWER STREET
COXSON ROY W	1 VILLAGE PARK COURT
COY JANE	PO BOX 6313
COZZI CLAIRE	915 RAHWAY AVENUE
COZZI ROBERT J	915 RAHWAY AVENUE
CRAIG GORDON S	826 COLONIAL CIRCLE
CRAIG JANE M	826 COLONIAL CIRCLE
CRAIG ORLONDO	425 NORTH BROAD ST APT 3H
CRANE DONNA L	39 SOUTH UNION AVE
CRAWLEY JOEY	PO BOX 6488
CRESTON MABEL K	367 SPRINGFIELD
CRIOLLO IRMA E	500 SUMMIT AVE
CRISCOLA FRANK	200 SPOOK HOLLOW RD
CRISCOLA MARGEREY	200 SPOOK HOLLOW RD
CROBAN FRANCISCO	720 EDGAR RD 2FL
CROMICH ANASTASIA	550 NEWARK AVE
CRONIN PATRICIA L	3 AUBREY ST
CROSS JOSEPH	2015 ALBERTA AVE
CRUDUP MUMIN I	549 COURT ST APT 1ST F
CRUZ AGUSTIN I	134 RACE STREET APT NO BSMT
CRUZ ARISBETL	331 EAST JERSEY ST APT 1B
CRUZ CALLES D	214 WATCHUNG AVENUE APT 2
CRUZ DOMINGO	217 E 7TH ST
CRUZ EMMA	520 FULTON STREET
CRUZ FREDY'S B	1026 E JERSEY STREET
CRUZ JOAQUIN	557 ELIZABETH AVE APT 2
CRUZ MENJIVAR J	18 WASHINGTON AVENUE
CRUZ MEREDIT	48 GROVE ST
CRUZ MODESTO E	562 EAST JERSEY STREET
CRUZ NERY A	1159 WEST FRONT STREET APT 2
CRUZ OLGA E	927 KILSYTH RD APT B
CRUZ PONCE J	1357 ALINA ST
CRUZ ROMERO M	557 ELIZABETH AVE APT 2
CRUZ ROSA	504 ELIZABETH AVE
CRUZ SANDRA J	539 JEFFERSON AVE
CRUZ VENTURA	217 E 7TH ST
CRUZ VICTOR	74 WASHINGTON AVE

PUBLIC NOTICE

OWNER STREET 1	OWNER STREET 2	
249 BRIGHTON AVE		UN
919 EMMA ST		EL
105 GROVE ST		EL
2851 DEBRA WAY		UN
52 BURKLEY PLACE		UN
218 SAILER ST		CR
218 SAILER ST		CR
19 NEW ENGLAND AVE APT 8B		SU
800 LINCOLN AVE E APT 116		CR
5R COON GU		CR
101 COUNTRY CLUB DRIVE		UN
101 COUNTRY CLUB DRIVE		UN
1112 W 3RD STREET		PI
328 FAY AVE		EL
328 FAY AVE		EL
301 MAPLE AVE		PI
1275 ROCK AVE APT EE7		NE
1275 ROCK AVE APT EE7		NE
449 UNION STREET		
1331 ALUNA STREET		
411 SOUTH BROAD STREET		EL
21 JOHN STREET APT 1ST F		EL
21 JOHN STREET APT 1ST F		EL
516 SOUTH PARK STREET		EL
865 KILSYTH RD		EL
468 4TH AVE		EL
73 WATCHUNG AVE APT 2		NE
PO BOX 5163		PI
865 KILSYTH RD		PI
57 SANDFORD AVE		PI
180 CATHERINE ST APT 3A		EL
230 VINE ST APT 2F		EL
217 EAST 7TH STREET		PI
420 MAGIE AVE 1ER FLR		EU
9 JADE MEADOW DRIVE		SH
9 JADE MEADOW DRIVE		SH
196 CRANN ST		HI
597 SPRINGFIELD AVE		SU
725 EAST JERSEY STREET APT 4		SU
AVE APT NO 1 LEFT		EL
128 HILTON HALL APT NO B1		EL
28 GARFIELD ST		UN
28 GARFIELD ST		UN
033 ELIZABETH AVENUE 3RD FL		EL
944 MONROE AVENUE		EL
14 HIAWATHA AVE		HI
148 AVON STREET APT FL 2		RI
124 WALNUT STREET		RI
16 GLENSIDE AVE		SU
712 NORTH BROAD STREET		SU
815 E JERSEY STREET		EL
47 JACQUES STREET 1ST FLOOR		EL
U/LI NORTH AVE		EL
500 HIGH ST		CR
165 BROOK AVE		NE
133 TERMINAL AVE		CR
750 JERSEY AVENUE APT 1 G		EL
750 JERSEY AVENUE APT 1 G		EL
0113 MONROE AVE		EL
238 FLORIDA ST APT 1		EL
1036 WHITE ST APT 1		HI
1036 WHITE ST APT 1		HI
276 E WESTFIELD AVE		RI
PO BOX 802		SU
700 TRUMBULL ST	2ND FLOOR	
11045 MIDWOOD DR		RA
16 12 WASHINGTON AVE		RA
1414B LIBERTY AVE		NE
648 PENNSYLVANIA AVE APT 2		EL
931 PENNINGTON ST APT		PI
353 EVONA AVE		PI
50 MORRIS AVE APT G		NE
375 NORTH DRIVE APT B		NE
258 EAST 6TH AVE		EL
17 LOWDEN STREET APT 3		CR
34 KENT PL		CR
34 KENT PL		CR
27 ALBERT STREET		PI
487 SPRINGFIELD AVE		SH
11 BOWER STREET		LI
1 VILLAGE PARK COURT		SO
PO BOX 6313		PI
915 RAHWAY AVENUE		W
915 RAHWAY AVENUE		W
826 COLONIAL CIRCLE		PI
826 COLONIAL CIRCLE		PI
425 NORTH BROAD ST APT 3H		EL
39 SOUTH UNION AVE		CR
PO BOX 6488		SH
367 SPRINGFIELD		SH
500 SUMMIT AVE		W
200 SPOOK HOLLOW RD		W
200 SPOOK HOLLOW RD		W
720 EDGAR RD 2FL		KI
550 NEWARK AVE		EL
3 AUBREY ST		EL
2015 ALBERTA AVE		EL
549 COURT ST APT 1ST F		EL
134 RACE STREET APT NO BSMT		EL
331 EAST JERSEY ST APT 1B		EL
214 WATCHUNG AVENUE APT 2		NE
217 E 7TH ST		PI
520 FULTON STREET		EL
1026 E JERSEY STREET		EL
557 ELIZABETH AVE APT 2		EL
18 WASHINGTON AVENUE		NE
48 GROVE ST		PI
562 EAST JERSEY STREET		PI
1159 WEST FRONT STREET APT 2		PI
927 KILSYTH RD APT B		EL
1357 ALUNA ST		EL
557 ELIZABETH AVE APT 2		EL
504 ELIZABETH AVE		EL
539 JEFFERSON AVE		EL
217 E 7TH ST		PI
74 WASHINGTON AVE		

PUBLIC NOTICE		PUBLIC NOTICE		PUBLIC NOTICE		PUBLIC NOTICE		PUBLIC NOTICE	
OWNER NAME	OWNER STREET 1	OWNER STREET 2	OWNER CITY	PROPERTY ID	OWNER NAME	OWNER STREET 1	OWNER STREET 2	OWNER CITY	PROPERTY ID
CRUZ ZULUAGA M	334 BOXWOOD COURT APT 1ST FL		ELIZABETH	18138676	DELACADENA PATRICIO	733 NEWARK AVE 1ST FL		ELIZABETH	18216720
CUELLAR CABRERA A	029 LIVINGSTON STREET 1ST FLOO		ELIZABETH	18133705	DELAGO GEORGE H	817 GRANDVIEW AVE		ELIZABETH	18108178
CUELLAR EMMA N	128 13TH ST		ELIZABETH	18089563	DELAGO MARGARET A	817 GRANDVIEW AVE		WESTFIELD	18108178
CUELLAR JORGE A	26 READ ST		LINDEN	18227238	DELANEY IVONNE	1680 WALKER AVE APT A		UNION	18218056
CUEVAS ARTURO	1227 EAST FRONT ST 2.		PLAINFIELD	18182966	DELAO FLOR Y	381 CHESTNUT ST		UNION	18096327
CUEVAS RITA ESTATE OF	1021 JULIA ST		ELIZABETH	17875976	DELARCA RAIMUNDA E	231 JOHN STREET APT 2		ELIZABETH	18089447
CUILLO ANGELINA	825 SUMMIT AVE		LINDEN	18046927	DELAROSA ORLANDO S	1523 GREGORY AVE		UNION	17869825
CUFFALO SALVATORE	825 SUMMIT AVE		LINDEN	18046927	DELAURIER KENNETH R	343 ROCK AVE		PLAINFIELD	18164681
CUE MARTHA C	1601 DILL AVE APT 514		LINDEN	18077742	DELAURIER RITA	343 ROCK AVE		PLAINFIELD	18164681
CULLINAN MARY K	3 PALISADE RD		ELIZABETH	17980260	DELFINO JUAN A	584 CHERRY STREET APT C		ELIZABETH	18100206
CULQUI PATRICIO	647 1/2 SOUTH SECOND STREET		PLAINFIELD	18136102	DELFINO ROSA E	617 MEADOW STREET		ELIZABETH	18226228
CUNHA MARIA L	5 UNHA MARIAL IZ7ELYST		ELIZABETH	18071999	DELGADO CIARA	32 GENEVA ST		ELIZABETH	18093607
CUNNINGHAM JENNYLEE	2224 SOUTH STREET APT STE 1		NEW PROVIDENCE	18234803	DELGADO GOMEZ P	549 NEWMAN PLACE 2NDF APT 2		ROSELLE	18134490
CUNNINGHAM ULINDA	618 GRIER AVE APT 1		ELIZABETH	18104865	DELGADO JENNY	16 E. 16TH STREET		LINDEN	18127401
CURIOSO ROBERTO E	153 DEHART PL		ELIZABETH	18215630	DELGADO LUIS A	432 RAHWAY AVENUE		ELIZABETH	18063894
CURRY DEAN L	59 BERKSHIRE DR		BERKELEY HEIGHTS	18120558	DELGADO MEEKS N	511 W 1ST AVE APT 8A		ROSELLE	18050525
CURRY JEAN G	59 BERKSHIRE DR		BERKELEY HEIGHTS	18120558	DELGADO RENEE	188 MOUNTAIN AVE		NORTH PLAINFIELD	18230960
CURTIS GWENDOLYN	41 PUTMAN AVE		BERKELEY HEIGHTS	18108173	DELGADO VALDES	549 NEWMAN PLACE 2NDF APT 2		ROSELLE	18134490
CURTIS HAROLD I	41 PUTMAN AVE		BERKELEY HEIGHTS	18108173	DELGADO VALDES D	549 NEWMAN PLACE APT 2		ROSELLE	18105465
CUSHING ARLENE J	72 PARK EDGE APT 2H		BERKELEY HEIGHTS	18099535	DELGADO WILFREDO	16 E. 16TH STREET		LINDEN	18127401
CUTYSON BANDAG INC	401 EAST LINDEN AVE		LINDEN	17971093	DELLUNCI ADERMIDA	310 MARSHALL ST		ELIZABETH	18073976
CWYNAR IWONA	515 CLINTON ST		LINDEN	18087357	DELVECCHIO SALVATORE	19 LINDEN AVE		NORTH PLAINFIELD	18079948
CZANDER CHRISTA C	997 MC LYNN AVE		WESTFIELD	18181862	DELZIOVO JANAINA C	411 HIGH ST APT 2		ELIZABETH	18131204
CZANDER WALTER W	997 MC LYNN AVE		WESTFIELD	18181862	DEMARCO DANIEL	2 PARK DR		CRANFORD	18208592
CZERNIK ELIZABETH	1533A STUYVESANT AVENUE		UNION	18106342	DEMARTINO MICHAEL J	622 MARSHALL ST		ELIZABETH	18232280
DA SILVA JOAQUIM	361 WAYNE TER		UNION	17980896	DENIS EUGENE	1775 MANOR DR		UNION	18131161
DA SILVA L	701 MADISON AVE		ELIZABETH	18136355	DENIS MAGDALAH	1775 MANOR DR		UNION	18082512
DA SILVA R	338 MAGNCLIA AVE APT 1		ELIZABETH	18137077	DENNIS CLIFTON	441 SOUTH BROAD ST APT 1		ELIZABETH	18067479
DABADY MARIE C	409 WESTMINISTER 7		ELIZABETH	18110313	DENNY SHERRONDA D	320 CHERRY STREET		ELIZABETH	18122674
DACOSTA AMINTA D	1043 LOUISA STREET APT 2		ELIZABETH	18137393	DENTE RAYMOND A	BOX 2205		WESTFIELD	17980932
DACOSTA ANA	309 SECOND ST		ELIZABETH	16597386	DEOLIVEIRA ANTONIO	629 ADAMS AVE		ELIZABETH	18175789
DAGATA PETER J JR	507 NO PARK AVE		LINDEN	18054624	DEOLIVEIRA JOAQUIM	629 ADAMS AVE		ELIZABETH	18175789
DALBERTI ANDREW D	200 KENT PLACE BLVD		SUMMIT	17872473	DEPUE RICHARD D	50 MIELE PL		SUMMIT	17957543
DALBO AMARILDO A	788 HAMILTON ST APT 2A		AVENEL	18103430	DERING MARIE	101 ALBERMARLE ROAD		COLONIA	18108827
DALE IDELETTE	151 ROSELLE STREET		ROSELLE	18232410	DEROSE LUANNE	1348 BELLEVIEW AVE		PLAINFIELD	18189359
DALE PAMELA A	22 RIVERSIDE DR	APT D10	CRANFORD	17872647	DESANTO GLEN SR	1139 WOODRUFF AVE		HILLSIDE	16063298
DALY CAITLIN M CAITLIN	17 PHEASANT LANE		SCOTCH PLAINS	17982733	DESANTO KIMBERLY	1139 WOODRUFF AVE		HILLSIDE	16063298
DALY ENT CHERYL	415 CHERRY ST APT 4B		ELIZABETH	9110588	DESRIVIERES EDNA	61 MYRTLE AVE APT B7		ELIZABETH	18130855
DALY VERONICA J	1788 COLGATE PL		UNION	17841763	DEVENUTA CAROL	20 HILLSIDE RD		ELIZABETH	18190947
DAMIAO BERNARDINA	17 POWELSON DR		ELIZABETH	18111000	DEVENUTA HAROLD K	20 HILLSIDE RD		ELIZABETH	18190947
DAMAN JANET H	1017 LAMBERTS MILL RD.		WESTFIELD	18116814	DEVINSKY BEATRICE	100 STONE HILL ROAD APT C		SPRINGFIELD	18053914
DAMAS PEDRO J	410 EAST FRONT STREET APT 2		PLAINFIELD	18103673	DEVITO WILLIAM A SR	27 BOLTON BLVD		BERKELEY HTS	18049330
DAMATO ANITA	955 SOUTH SPRINGFIELD AVENUE		SPRINGFIELD	18170492	DI CECILIA AMERIGO	1901 VERONA AVE		LINDEN	15713102
DAMATO ROGER	955 SOUTH SPRINGFIELD AVENUE		SPRINGFIELD	18170492	DI CECILIA JOSEPH	1901 VERONA AVE		LINDEN	15713102
DAMIAN JULIO	11 LOWDEN ST		ELIZABETH	18211929	DI PASQUALE	307 CHERRY STREET		ELIZABETH	18133689
DAMIAO ANA	FIRST ST APT 2		ELIZABETH	18093371	DIABY YAKARAMOKO	109 HILLSIDE ST		HILLSIDE	18050975
DAMON ELEANOR	PO BOX 2257		PLAINFIELD	18200677	DIAS ANDREA P	108 LIVINGSTON ST APT 2		ELIZABETH	18091747
DAMON WILLIAM	PO BOX 2257		PLAINFIELD	18200677	DIAS ANTONIO O	1048 LOUISA ST		ELIZABETH	18189637
DANGELO ROBERT JOHN	4 DARBY COURT		MURRAY HILL	16597572	DIAS LUCILIA	1048 LOUISA ST		ELIZABETH	18189637
DANIELS MURL P	265 INDIANA ST		UNION	14924149	DIAS MAURO S	108 LIVINGSTON ST APT 2		ELIZABETH	18091747
DANYUS HENRY A	17 CAYUGA ROAD		CRANFORD	18111006	DIAZ ABELARDO	47 JACQUES STREET		ELIZABETH	18133855
DARIUS GUERDA	226 5TH AVENUE		ROSELLE	18171016	DIAZ BARTOLO	708 SOUTH PARK STREET APT 2B		ELIZABETH	18123483
DARIUS JOSEPH	226 5TH AVENUE		ROSELLE	18171016	DIAZ BRAULIO	301 THIRD STREET APT # 3		ELIZABETH	18055380
DARIUS SACHA L	223 ST GEORGES AVE APT 2		ROSELLE	18131034	DIAZ CHAY P	300 W 7TH ST		PLAINFIELD	18138857
DASHIELL PHILLIP	562 COURT ST		ELIZABETH	9190303	DIAZ DAVID	1167 ELIZABETH AVENUE APT 2 FL		ELIZABETH	18050935
DASILVA HILARIO	1313 BARBARA ST		UNION	18097421	DIAZ DIEGO R	131 REEVE TERRACE		PLAINFIELD	18110136
DATHE LISA	1956 WILLIAM ST		UNION	17957398	DIAZ ELIS M	1205 FAIRMOUNT AVENUE APT 1		ELIZABETH	18129521
DAUPHIN ELMODE	417 MADISON AVE APT 1E		ELIZABETH	18188467	DIAZ ELSY	930 SOUTH ST APT 2		ELIZABETH	18123678
DAVID BRUNO	1376 MORRIS AVE		UNION	18071471	DIAZ ELVIRA	1651 ST GEORGES AVE APT A4		ROSELLE	18196091
DAVID LUCILLE	1376 MORRIS AVE		UNION	18071471	DIAZ EVA	618 JACKSON AVENUE		ELIZABETH	18055954
DAVIDSON BETTY L	WOODSIDE GARDENS N APT C6		ROSELLE PARK	18080381	DIAZ FRANCISCO	509 4TH AVE		ELIZABETH	18129862
DAVIDSON WILLIAM F	WOODSIDE GARDENS N APT C6		ROSELLE PARK	18080381	DIAZ GEORGINA	102 CENTRAL AVENUE		PLAINFIELD	18218984
DAVILA ESPINOSA M	549 NEWMAN PLACE APT 2		ROSELLE	18134589	DIAZ GERMANIA	PO BOX 343		PLAINFIELD	18203256
DAVILA FRANCISCO J	813-19 ST APT B-F		UNION CITY	18204903	DIAZ JOSE A	56 SOUTH SECOND STREET		ELIZABETH	18110952
DAVILA JULIO E	360 SOUTH BOARD STREET AP		ELIZABETH	18193890	DIAZ JOSE A	380 WAYNE TERRACE		UNION	18219870
DAVILA VALD	549 NEWMAN PLACE APT 2		ROSELLE	18134589	DIAZ JOSEPH	644 SALEM AVENUE		ELIZABETH	18220122
DAVIS CAITLIN C	811 LINDEN AVENUE APT 4G		ELIZABETH	18045595	DIAZ KARLA M	213 SOUTH ST		ELIZABETH	18227290
DAVIS CALVIN	465 MONROE AVE 1		ELIZABETH	18087936	DIAZ LISSETTE J	1046 LOUISA STREET APT 2ND F		ELIZABETH	18128057
DAVIS CHARLES	1066 BOND ST		ELIZABETH	17957432	DIAZ LUIS C	943 ELIZABETH AVE APT. 2		ELIZABETH	18092033
DAVIS DANA	1171 MAIN STREET APT 61		RAHWAY	18218959	DIAZ LUZ D	1205 FAIRMOUNT AVENUE APT 1		ELIZABETH	18129521
DAVIS DORIS M	145 WILLIAMSON AVE		HILLSIDE	18226127	DIAZ MARCOS	19 PRINGRY PL		ELIZABETH	18139387
DAVIS KEVEN	223 JOHNSTON AVE		PLAINFIELD	18059391	DIAZ MARIA L	750 EAST FRONT ST APT 10-		PLAINFIELD	18049217
DAVSSHREEF SANDRA	1452 SUMMER AVE 2ND FL		PLAINFIELD	18108963	DIAZ MIRIAN	819 REBECA PL APT 2ND F		ELIZABETH	18082306
DAWSON JOAN C	571 LEO ST		HILLSIDE	18201131	DIAZ MOJICA C	728 JACKSON AVENUE		ELIZABETH	18128018
DAWSON LIKE J	571 LEO ST		HILLSIDE	18201131	DIAZ RINA R	218 FRANKLIN ST APT 1		ELIZABETH	18059610
DAZILME JEANINE	954 SALEM ROAD		ELIZABETH	18110273	DIAZ ROSA M	943 ELIZABETH AVE APT. 2		ELIZABETH	18092032
DDS PARTNERS LLC	236 E WESTFIELD AVENUE		ROSELLE PARK	17841270	DIAZ RUDY O	18 EMMA STREET		PLAINFIELD	18133986
DE ALMEIDA DIANE	228 PALMER STREET APT 1		ELIZABETH	18114989	DIAZ SALVADOR	300 W 7TH ST		PLAINFIELD	18138857
DE BRITO LUCILIA	223 EAST ELM STREET		LINDEN	18174365	DIAZ SANTA	216 ELIZABETH AVE APT 3		ELIZABETH	18117532
DE CARVALHO ALBERTO	1417 CONCORD PL		ELIZABETH	18137312	DIAZ SANTA M	47 JACQUES STREET		ELIZABETH	18133855
DE CARVALHO WESLEY	460 S BROAD ST APT 2FRR		ELIZABETH	18137999	DIAZ SIGFRIDO	211 CLARK PL		ELIZABETH	18218810
DE JESUS ANGEL M	258 SECOND ST APT 2		ELIZABETH	18061624	DIAZ TERESA D	837 E JERSEY ST APT 2		ELIZABETH	18058848
DE JESUS FRANCISCO M	316 COURT ST 2ND FL		ELIZABETH	18069016	DIAZ VAIL A	220 SECOND AVE APT 3		ELIZABETH	18132274
DE JESUS LUCRECIA	258 SECOND ST APT 2		ELIZABETH	18061624	DIAZ VICTOR A	85 HILLSIDE RD		ELIZABETH	18195037
DE JESUS PAIS M	316 COURT ST 2ND FL		ELIZABETH	18069016	DIAZ-DELGADO MARIA V	325 CHERRY STREET APT 213		ELIZABETH	18138803
DE JESUS VITOR M	139 LIVINGSTON STREET APT 1		ELIZABETH	18058722	DICKERSON JERLINE C	1119 WEST 3RD STREET		PLAINFIELD	18120048
DE LA CRUZ A	105 OLIVER STREET		ELIZABETH	18130161	DIDOMENICO DINA	720 PENNINGTON ST 3RD FLOOR		ELIZABETH	18103431
DE LA CRUZ N	1016 WEST FRONT ST		PLAINFIELD	18126510	DIDONATOHOWARD MARIA R	410 SPENCER STREET		WESTFIELD	18219674
DE LA PAZ M	133 WEST 4TH AVENUE		ROSELLE	18197290	DIEHL MARION L	1769 DAKOTA ST		WESTFIELD	17957747
DE LA ROSA M	66 SANDFORD AVENUE		PLAINFIELD	18128573	DIETZ NELSON D	165 WASHINGTON AVENUE APT REAR		ELIZABETH	18087522
DE LEON LONGUERA V	171 STILES STREET		ELIZABETH	18235815	DIGANG DOMINIC	687 HEFFERB AVE		RAHWAY	18111230
DE LEON MARTIN	171 STILES STREET		ELIZABETH	18235815	DIGANG GLADYS	687 HEFFERB AVE		RAHWAY	18111230
DE LEON RUBY U	5 NORTH BROAD ST 20		ELIZABETH	18200784	DILEO DOROTHY	375 NORTH DR APT G7		NORTH PLAINFIELD	18108183
DE LEON TUBURCIO	107 LIBERTY STREET APT #2		PLAINFIELD	18234439	DILKES HEATHER E	15 GALES DR APT 1		NEW PROVIDENCE	18220283
DE LIMA GUIMARAES J	15 LOWDEN ST		ELIZABETH	18045805	DILL CARMINE R	103 GOLF VIEW DRIVE		HILLSIDE	18062144
DE LOS SANTOS M	610 SALEM AVE APT D10		ELIZABETH	18216784	DILL DOLL A	103 GOLF VIEW DRIVE		HILLSIDE	18062144
DE LUJAN ALEX P	145 E WEBSTER AVE		ROSELLE PARK	18225127	DILL GERTRUDE S	114 E ROSELLE AVE		ROSELLE PARK	18085287
DE MESA DEMESA A	145 E WEBSTER AVE		ROSELLE PARK	18225127	DIMAIJO RAYMOND	557 BAYWAY AVE		ELIZABETH	18173651
DEAN DALBERTI ANDREW	200 KENT PLACE BLVD		SUMMIT	17872504	DINDIAL NICOLE	88 ELM STREET		SUMMIT	18163009
DEAN SHARON	1254 CLINTON PLACE		ELIZABETH	18181325	DINDIAL RAVI	88 ELM STREET		SUMMIT	18163009
DEAN THOMAS W	17 SHERBROOK DR		BERKELEY HEIGHTS	18061716	DINELLA ANDREW L	20 SHADY GROVE LANE		BERKELEY HGHTS	18075813
DEANS JOSEPH E	1779 NEWTON ST		LINDEN	18200411	DINELLA NANCY	20 SHADY GROVE LANE		BERKELEY HGHTS	18075813
DEAR THELMA T	DEARFIELDS BLUE MILL ROAD		SUMMIT	18225269	DINETTA MARIE	809 PEARL ST 3E		ELIZABETH	18098887
DEBERNARDIS ESTELA	5 BROAD STREET		ELIZABETH	18216524	DINIZ DOLORES	1254 CLINTON PL		ELIZABETH	18205680
DEBIASE GINA A	824 PEARL ST APT 1STFL		ELIZABETH	18104480	DINIZ MARCUS N	1254 CLINTON PL		ELIZABETH	18205680
DECICCO ANNA	200 W MILTON AVE		RAHWAY	18080461	DINVILLE MONIQUE	716 JACKSON AVE		LINDEN	18167400
DEFRANC DUDLEY	3 MYRTLE AVE		NO PLAINFIELD	18176500	DIRIENZO JOSEPH JR.	2219 NORTH AVE UNIT 4		FANWOOD	18181240
DEGUZMAN DANIEL Z	255 TENTH ST APT 3		SUMMIT	18171809	DISCENZA JOSEPHINE	762 IMMAN AVENUE		COLONIA	18089661
DEHARAK ORietta	1207 GATEHOUSE LANE		N PLAINFIELD	18163057	DIZON ARNEL	401 REGENCY VILLAGE APT 2		NORTH PLAINFIELD	18177495
DEJEAN BERNARD	1416 FRANKLIN ST		HILLSIDE	18048117	DIZON SEDEF	401 REGENCY VILLAGE APT 2		NORTH PLAINFIELD	18177495
DEL CARMEN RESTREPO Y	44 LINCOLN PLACE		NORTH PLAINFIELD	18242919	DMYTRENKO PAVLO	533 GRANT STREET APT 1ST		LINDEN	18233336
DEL CID WILBER A	147 FIFTH ST NO 1		ELIZABETH	18139009	DOBROWLSKI ALONZO	75 ESSEX		RAHWAY	17839264
DEL PORTAL EDBERTO	123 K JEROME ST APT K		ROSELLE PARK	18111356	DOBROWOLSKI MAYON T	145 BAYWAY		ELIZABETH	18164688
DEL PORTAL TERESA	123 K JEROME ST APT K		ROSELLE PARK	18111356	DOBROWOLSKI ROSE	145 BAYWAY		ELIZABETH	18164688
DEL RISCO GILDA	24 NORTH AVE		HILLSIDE	18069370	DOBSON LYNBERGH	802 EAST FRONT STREET		PLAINFIELD	18103159
DEL RISCO JOSE M	24 NORTH AVE		HILLSIDE	18069370	DOBSON MARY A	431-19 ACADEMY TERRACE		LINDEN	18066928

PUBLIC NOTICE					PUBLIC NOTICE					PUBLIC NOTICE					PUBLIC NOTICE					PUBLIC NOTICE				
OWNER NAME	OWNER STREET 1	OWNER STREET 2	OWNER CITY	PROPERTY ID	OWNER NAME	OWNER STREET 1	OWNER STREET 2	OWNER CITY	PROPERTY ID	OWNER NAME	OWNER STREET 1	OWNER STREET 2	OWNER CITY	PROPERTY ID	OWNER NAME	OWNER STREET 1	OWNER STREET 2	OWNER CITY	PROPERTY ID	OWNER NAME	OWNER STREET 1	OWNER STREET 2	OWNER CITY	PROPERTY ID
DODOO JONATHAN	333 7YRTLE AVE		NORTH PLAINFIELD	18170991	ELLIS GREEN	1316 MIDDLESEX AVE		LINDEN	18121737	DODOO JONATHAN	333 7YRTLE AVE		LINDEN	18121737	ELLIS GREEN	1316 MIDDLESEX AVE		LINDEN	18121737	DODOO JONATHAN	333 7YRTLE AVE		LINDEN	18121737
DODSON PATRICIA	306 ALDENE RD		ROSELLE	18045711	ELLIS KATE	1151 W 7TH ST APT B		PLAINFIELD	18124238	DODSON PATRICIA	306 ALDENE RD		PLAINFIELD	18124238	ELLIS KATE	1151 W 7TH ST APT B		PLAINFIELD	18124238	DODSON PATRICIA	306 ALDENE RD		PLAINFIELD	18124238
DOHANISH GARY M	135 EDMONT RD		NORTH PLAINFIELD	17957846	ELLIS SALLIE	1316 MIDDLESEX AVE		LINDEN	18121737	DOHANISH GARY M	135 EDMONT RD		LINDEN	18121737	ELLIS SALLIE	1316 MIDDLESEX AVE		LINDEN	18121737	DOHANISH GARY M	135 EDMONT RD		LINDEN	18121737
DOLCI LANNA J	PO BOX 7261		SUMMIT	18233808	ELLISON BARNICE J	1133 WEST 6TH STREET		PLAINFIELD	18121733	DOLCI LANNA J	PO BOX 7261		PLAINFIELD	18121733	ELLISON BARNICE J	1133 WEST 6TH STREET		PLAINFIELD	18121733	DOLCI LANNA J	PO BOX 7261		PLAINFIELD	18121733
DOMINGO HENRIQUE	51 WILLOW LANE APT 263		ROSELLE	18213289	ELLISON UNDA	109 ALDENE ROAD		ROSELLE	18083510	DOMINGO HENRIQUE	51 WILLOW LANE APT 263		ROSELLE	18083510	ELLISON UNDA	109 ALDENE ROAD		ROSELLE	18083510	DOMINGO HENRIQUE	51 WILLOW LANE APT 263		ROSELLE	18083510
DOMINGO VERONICA U	51 WILLOW LANE APT 263		ROSELLE	18213291	ELM KAREN E	150 ELM AVE		RAHWAY	18133489	DOMINGO VERONICA U	51 WILLOW LANE APT 263		RAHWAY	18133489	ELM KAREN E	150 ELM AVE		RAHWAY	18133489	DOMINGO VERONICA U	51 WILLOW LANE APT 263		RAHWAY	18133489
DOMINGUEZ CESAR A	232 HIGH STREET APT 2		ELIZABETH	18132829	EMANUEL NEHEMIAH	71 LENIX AVENUE APT 3FL		HILLSIDE	18215497	DOMINGUEZ CESAR A	232 HIGH STREET APT 2		HILLSIDE	18215497	EMANUEL NEHEMIAH	71 LENIX AVENUE APT 3FL		HILLSIDE	18215497	DOMINGUEZ CESAR A	232 HIGH STREET APT 2		HILLSIDE	18215497
DOMINGUEZ SONIA L	36 SOUTH SECOND ST		ELIZABETH	18092097	EMBREY GEORGE R	1272 PARK AVE APT 1110		PLAINFIELD	18070558	DOMINGUEZ SONIA L	36 SOUTH SECOND ST		PLAINFIELD	18070558	EMBREY GEORGE R	1272 PARK AVE APT 1110		PLAINFIELD	18070558	DOMINGUEZ SONIA L	36 SOUTH SECOND ST		PLAINFIELD	18070558
DOMOND ANTHONY	208 EAST ELIZABETH AVE		LINDENE	18091637	EMICK ALAN R	1369 NORTH AVE APT 9		ELIZABETH	18122672	DOMOND ANTHONY	208 EAST ELIZABETH AVE		ELIZABETH	18122672	EMICK ALAN R	1369 NORTH AVE APT 9		ELIZABETH	18122672	DOMOND ANTHONY	208 EAST ELIZABETH AVE		ELIZABETH	18122672
DONAHUE RICHARD	800 ELIZABETH AVE APT 1		LINDEN	18053026	EMMONS ELSIE W	623 E FRONT ST APT 410		PLAINFIELD	17958252	DONAHUE RICHARD	800 ELIZABETH AVE APT 1		PLAINFIELD	17958252	EMMONS ELSIE W	623 E FRONT ST APT 410		PLAINFIELD	17958252	DONAHUE RICHARD	800 ELIZABETH AVE APT 1		PLAINFIELD	17958252
DONALDSON MICHAEL	127 GALES DR APT A9		SUMMIT	18182316	ENCARNACION FLO	1017 JEFFERSON AVE		ELIZABETH	18127233	DONALDSON MICHAEL	127 GALES DR APT A9		ELIZABETH	18127233	ENCARNACION FLO	1017 JEFFERSON AVE		ELIZABETH	18127233	DONALDSON MICHAEL	127 GALES DR APT A9		ELIZABETH	18127233
DONALDSON TAWANNA	126 DEHART PLACE		ELIZABETH	18107228	ENCARNACION MAYSONET V	1017 JEFFERSON AVE		ELIZABETH	18127233	DONALDSON TAWANNA	126 DEHART PLACE		ELIZABETH	18127233	ENCARNACION MAYSONET V	1017 JEFFERSON AVE		ELIZABETH	18127233	DONALDSON TAWANNA	126 DEHART PLACE		ELIZABETH	18127233
DONALDSON ZORA	626 JACKSON AVE		LINDEN	17980290	ENCHENIQUE ODAINS	371 SHONON AVE APT C1		ELIZABETH	18199508	DONALDSON ZORA	626 JACKSON AVE		ELIZABETH	18199508	ENCHENIQUE ODAINS	371 SHONON AVE APT C1		ELIZABETH	18199508	DONALDSON ZORA	626 JACKSON AVE		ELIZABETH	18199508
DONFRID FREDRIC	MAPLE MOTEL RT 1 9		ELIZABETH	18218444	ENCISO DENNIS	849 JERSEY AVE APT B2		ELIZABETH	18217306	DONFRID FREDRIC	MAPLE MOTEL RT 1 9		ELIZABETH	18217306	ENCISO DENNIS	849 JERSEY AVE APT B2		ELIZABETH	18217306	DONFRID FREDRIC	MAPLE MOTEL RT 1 9		ELIZABETH	18217306
DONECKER ASHLEY HEWITT	67 UNION PL	# 5	SUMMIT	17159259	ENGELBRECHT CHRIS	13 COUNTRY CLUB BLVD		SCOTCH PLAINS	18081763	DONECKER ASHLEY HEWITT	67 UNION PL	# 5	SCOTCH PLAINS	18081763	ENGELBRECHT CHRIS	13 COUNTRY CLUB BLVD		SCOTCH PLAINS	18081763	DONECKER ASHLEY HEWITT	67 UNION PL	# 5	SCOTCH PLAINS	18081763
DONECKER LEIGH DOANE	67 UNION PL	# 5	SUMMIT	17159259	ENGELBRECHT COSTA N	13 COUNTRY CLUB BLVD		SCOTCH PLAINS	18081763	DONECKER LEIGH DOANE	67 UNION PL	# 5	SCOTCH PLAINS	18081763	ENGELBRECHT COSTA N	13 COUNTRY CLUB BLVD		SCOTCH PLAINS	18081763	DONECKER LEIGH DOANE	67 UNION PL	# 5	SCOTCH PLAINS	18081763
DONELAN HOWARD	7 CHARLES ST 3-B		ROSELLE PARK	18078221	ENGERT CAROLYN R	51 JAN DER VEER ST		MOUNTAINSIDE	18184310	DONELAN HOWARD	7 CHARLES ST 3-B		MOUNTAINSIDE	18184310	ENGERT CAROLYN R	51 JAN DER VEER ST		MOUNTAINSIDE	18184310	DONELAN HOWARD	7 CHARLES ST 3-B		MOUNTAINSIDE	18184310
DONELON MARGARET A	224 W GRAND ST APT 3B		ELIZABETH	18185656	ENRIQUEZ PEREZ E	604 EAST 7TH ST APT 2		PLAINFIELDS	18122533	DONELON MARGARET A	224 W GRAND ST APT 3B		PLAINFIELDS	18122533	ENRIQUEZ PEREZ E	604 EAST 7TH ST APT 2		PLAINFIELDS	18122533	DONELON MARGARET A	224 W GRAND ST APT 3B		PLAINFIELDS	18122533
DONOHUE MARY F	5 PLEASANT AVENUE		FANWOOD	18112979	EPPS MERNA T	329 FRANKLIN ST		ELIZABETH	18071828	DONOHUE MARY F	5 PLEASANT AVENUE		ELIZABETH	18071828	EPPS MERNA T	329 FRANKLIN ST		ELIZABETH	18071828	DONOHUE MARY F	5 PLEASANT AVENUE		ELIZABETH	18071828
DONOHUE THOMAS A	5 PLEASANT AVENUE		FANWOOD	18112979	ERAWOC ISABELL	28 GROVE STREET		ELIZABETH	16597397	DONOHUE THOMAS A	5 PLEASANT AVENUE		ELIZABETH	16597397	ERAWOC ISABELL	28 GROVE STREET		ELIZABETH	16597397	DONOHUE THOMAS A	5 PLEASANT AVENUE		ELIZABETH	16597397
DONOUGHUE DONALD J	229 NORTH 10TH STREET		KENNIWORTH	18065365	ERAZO DIANA	24 MYRTLE AVE		SPRINGFIELD	18070558	DONOUGHUE DONALD J	229 NORTH 10TH STREET		SPRINGFIELD	18070558	ERAZO DIANA	24 MYRTLE AVE		SPRINGFIELD	18070558	DONOUGHUE DONALD J	229 NORTH 10TH STREET		SPRINGFIELD	18070558
DONOUGHUE MICHELLE	229 NORTH 10TH STREET		KENNIWORTH	18065365	ERBA DALES A	1259 WAVERLY PLACE		ELIZABETH	18136829	DONOUGHUE MICHELLE	229 NORTH 10TH STREET		ELIZABETH	18136829	ERBA DALES A	1259 WAVERLY PLACE		ELIZABETH	18136829	DONOUGHUE MICHELLE	229 NORTH 10TH STREET		ELIZABETH	18136829
DONOVAN JOHN J	131 BARBARA DRIVE		NO PLAINFIELD	18079272	ERDMAN CATHERINE W	46 BASHFORD AVE # A		UNION	18087335	DONOVAN JOHN J	131 BARBARA DRIVE		UNION	18087335	ERDMAN CATHERINE W	46 BASHFORD AVE # A		UNION	18087335	DONOVAN JOHN J	131 BARBARA DRIVE		UNION	18087335
DONOVAN KATHLEEN MIS	720 BEECHWOOD RD		LINDEN	831301	ERDMAN CONRAD J	46 BASHFORD AVE # A		UNION	18087335	DONOVAN KATHLEEN MIS	720 BEECHWOOD RD		UNION	18087335	ERDMAN CONRAD J	46 BASHFORD AVE # A		UNION	18087335	DONOVAN KATHLEEN MIS	720 BEECHWOOD RD		UNION	18087335
DOOKHRAN SHERRY N	1846 MANOR DRIVE APT C		UNION	18132903	ERICK GOMEZ	923 SOUTH STREET		ELIZABETH	18058163	DOOKHRAN SHERRY N	1846 MANOR DRIVE APT C		ELIZABETH	18058163	ERICK GOMEZ	923 SOUTH STREET		ELIZABETH	18058163	DOOKHRAN SHERRY N	1846 MANOR DRIVE APT C		ELIZABETH	18058163
DOOKHRAN WINSTON	1846 MANOR DRIVE APT C		UNION	18057320	ERICKSON ANITA	1210 KIRKMAN PL		UNION	17958283	DOOKHRAN WINSTON	1846 MANOR DRIVE APT C		UNION	17958283	ERICKSON ANITA	1210 KIRKMAN PL		UNION	17958283	DOOKHRAN WINSTON	1846 MANOR DRIVE APT C		UNION	17958283
DORCELY FRANK	917 FLORA STREET APT 2F		ELIZABETH	18061493	ERICKSON CARL A	85 WESTFIELD AVE		RAHWAY	18064520	DORCELY FRANK	917 FLORA STREET APT 2F		RAHWAY	18064520	ERICKSON CARL A	85 WESTFIELD AVE		RAHWAY	18064520	DORCELY FRANK	917 FLORA STREET APT 2F		RAHWAY	18064520
DORFMAN MURRAY	1169 GRUBER AVE		UNION	18056050	ERICKSON MARY A	85 WESTFIELD AVE		RAHWAY	18064520	DORFMAN MURRAY	1169 GRUBER AVE		RAHWAY	18064520	ERICKSON MARY A	85 WESTFIELD AVE		RAHWAY	18064520	DORFMAN MURRAY	1169 GRUBER AVE		RAHWAY	18064520
DORFMAN RUTH	1169 GRUBER AVE		UNION	18056050	ERKARD MATTIE L	117 CRESCENT AVE		PLAINFIELD	18236200	DORFMAN RUTH	1169 GRUBER AVE		PLAINFIELD	18236200	ERKARD MATTIE L	117 CRESCENT AVE		PLAINFIELD	18236200	DORFMAN RUTH	1169 GRUBER AVE		PLAINFIELD	18236200
DORIONNE CAMILLE G	1204 WARREN ST		ROSELLE	18237815	ERNEST STEWART	288 NORTH BOARD STREET		ELIZABETH	16597398	DORIONNE CAMILLE G	1204 WARREN ST		ELIZABETH	16597398	ERNEST STEWART	288 NORTH BOARD STREET		ELIZABETH	16597398	DORIONNE CAMILLE G	1204 WARREN ST		ELIZABETH	16597398
DORMAN RUTH	1465 ORCHARD TERR		HILLSIDE	9045448	ERRAEZ ERICK J	597 JEFFERSON AVE		ELIZABETH	18222305	DORMAN RUTH	1465 ORCHARD TERR		ELIZABETH	18222305	ERRAEZ ERICK J	597 JEFFERSON AVE		ELIZABETH	18222305	DORMAN RUTH	1465 ORCHARD TERR		ELIZABETH	18222305
DORT JOSUE B	613 NELSON PL APT 19		ROSELLE	18197052	ERVIN TONYA L	103 ELM AVE		RAHWAY	18190396	DORT JOSUE B	613 NELSON PL APT 19		RAHWAY	18190396	ERVIN TONYA L	103 ELM AVE		RAHWAY	18190396	DORT JOSUE B	613 NELSON PL APT 19		RAHWAY	18190396
DORT RODNEY	613 NELSON PL APT 19		ROSELLE	18197052	ESCAMILLA CARLOS A	1145 MARY STREET NO 1		ELIZABETH	18215038	DORT RODNEY	613 NELSON PL APT 19		ELIZABETH	18215038	ESCAMILLA CARLOS A	1145 MARY STREET NO 1		ELIZABETH	18215038	DORT RODNEY	613 NELSON PL APT 19		ELIZABETH	18215038
DORTILUS ROGERS	471 MADISON AVE		ELIZABETH	18105476	ESCOBAR JOSE R	67 SUMMIT AVE		N. PLAINFIELD	18128227	DORTILUS ROGERS	471 MADISON AVE		N. PLAINFIELD	18128227	ESCOBAR JOSE R	67 SUMMIT AVE		N. PLAINFIELD	18128227	DORTILUS ROGERS	471 MADISON AVE		N. PLAINFIELD	18128227
DOS SANTOS A	14 ROSEWOOD PL		ELIZABETH	18138129	ESCOBAR LUIS	156 WATCHUNG AVE		PLAINFIELD	18232319	DOS SANTOS A	14 ROSEWOOD PL		PLAINFIELD	18232319	ESCOBAR LUIS	156 WATCHUNG AVE		PLAINFIELD	18232319	DOS SANTOS A	14 ROSEWOOD PL		PLAINFIELD	18232319
DOS VAZ S	14 ROSEWOOD PL		ELIZABETH	18138129	ESCOBAR OFELIA A	1000 WEST 5TH ST		PLAINFIELD	18125790	DOS VAZ S	14 ROSEWOOD PL		PLAINFIELD	18125790	ESCOBAR OFELIA A	1000 WEST 5TH ST		PLAINFIELD	18125790	DOS VAZ S	14 ROSEWOOD PL		PLAINFIELD	18125790
DOSANTOS MARIA	658 ADAMS AVE		ELIZABETH	16597391	ESCOBAR SALAZAR J	1056 FLORA ST		ELIZABETH	18108610	DOSANTOS MARIA	658 ADAMS AVE		ELIZABETH	18108610	ESCOBAR SALAZAR J	1056 FLORA ST		ELIZABETH	18108610	DOSANTOS MARIA	658 ADAMS AVE		ELIZABETH	18108610
DOUGAN ALBERT	PO BOX 201	2ND FLOOR	HILLSIDE	18186273	ESCOLERO SONIA D	545 MADISON AVE		ELIZABETH	18135959	DOUGAN ALBERT	PO BOX 201	2ND FLOOR	ELIZABETH	18135959	ESCOLERO SONIA D	545 MADISON AVE		ELIZABETH	18135959	DOUGAN ALBERT	PO BOX 201	2ND FLOOR	ELIZABETH	18135959
DOUGHERTY JOSEPH	202 GOLF EDGE		WESTFIELD	18141451	ESCOTA CELWIN O	832 JAMILLER ST		ELIZABETH	18132393	DOUGHERTY JOSEPH	202 GOLF EDGE		ELIZABETH	18132393	ESCOTA CELWIN O	832 JAMILLER ST		ELIZABETH	18132393	DOUGHERTY JOSEPH	202 GOLF EDGE		ELIZABETH	18132393
DOUGLAS ELIZABETH R	35 RUSSELL PL		SUMMIT	17957955	ESCOTA HELIN S	832 JAMILLER ST		ELIZABETH	18132393	DOUGLAS ELIZABETH R	35 RUSSELL PL		ELIZABETH	18132393	ESCOTA HELIN S	832 JAMILLER ST		ELIZABETH	18132393	DOUGLAS ELIZABETH R	35 RUSSELL PL		ELIZABETH	18132393
DOVE VIVIAN	33 WILLOW AVE		NO PLAINFIELD	18108678	ESIR MARADONA	10 SALEM AVE APT E1		ELIZABETH	18113335	DOVE VIVIAN	33 WILLOW AVE		ELIZABETH	18113335	ESIR MARADONA	10 SALEM AVE APT E1		ELIZABETH	18113335	DOVE VIVIAN	33 WILLOW AVE		ELIZABETH	18113335
DOWD JAMES E	851 SPRINGFIELD AVE		SUMMIT	18104762	ESPAÑA MARIA	120 WEST JERSEY ST 2F		ELIZABETH	18124647	DOWD JAMES E	851 SPRINGFIELD AVE		ELIZABETH	18124647	ESPAÑA MARIA	120 WEST JERSEY ST 2F		ELIZABETH	18124647	DOWD JAMES E	851 SPRINGFIELD AVE		ELIZABETH	18124647
DOWD PULLIAM T	851 SPRINGFIELD AVE		SUMMIT	18104762	ESPEJO DARWIN F	911 WALNUT ST		LINDEN	18244026	DOWD PULLIAM T	851 SPRINGFIELD AVE		LINDEN	18244026	ESPEJO DARWIN F	911 WALNUT ST		LINDEN	18244026	DOWD PULLIAM T	851 SPRINGFIELD AVE		LINDEN	18244026
DOWE NORMA U	21 KEELER ST		UNION	18107638	ESPILMAN SILVIA R	544 FULTON STREET FLOOR 1		ELIZABETH	18139490	DOWE NORMA U	21 KEELER ST		ELIZABETH	18139490	ESPILMAN SILVIA R	544 FULTON STREET FLOOR 1		ELIZABETH	18139490	DOWE NORMA U	21 KEELER ST		ELIZABETH	18139490
DOWER PHILLISTENNE	1067 BOND ST		ELIZABETH	18092812	ESPINAL CEFERINA	266 SAMORSKI DR APT 1		ELIZABETH	18111954	DOWER PHILLISTENNE	1067 BOND ST		ELIZABETH	18111954	ESPINAL CEFERINA	266 SAMORSKI DR APT 1		ELIZABETH	18111954	DOWER PHILLISTENNE	1067 BOND ST		ELIZABETH	18111954
DOYLE WILLIAM F	190 CEDAR ST		PLAINFIELD	18104256	ESPIÑOZA JUAN	13133 E 5TH AVE APT 20		ROSELLE	18169382	DOYLE WILLIAM F	190 CEDAR ST		ROSELLE	18169382	ESPIÑOZA JUAN	13133 E 5TH AVE APT 20		ROSELLE	18169382	DOYLE WILLIAM F	190 CEDAR ST		ROSELLE	18169382
DOZIER CLINTASIA S	1709 WALKER AVE APT A		UNION	18065620	ESPIÑOZA MARIA G	13133 E 5TH AVE APT 20		ROSELLE	18169382	DOZIER CLINTASIA S	1709 WALKER AVE APT A		ROSELLE	18169382	ESPIÑOZA MARIA G	13133 E 5TH AVE APT 20		ROSELLE	18169382	DOZIER CLINTASIA S	1709 WALKER AVE APT A		ROSELLE	18169382

PUBLIC NOTICE

PUBLIC NOTICE

PUBLIC NOTICE

PUBLIC NOTICE

PUBLIC NOTICE

OWNER NAME	OWNER STREET 1	OWNER STREET 2	OWNER CITY	PROPERTY ID	OWNER NAME	OWNER STREET 1	OWNER STREET 2	OWNER CITY	PROPERTY ID
FENNICK SHEILA	610 SALEAM AVE APT 4		ELIZABETH	18053489	FOSTER JAMES R	2406 HAMLETTE PL		SCOTCH PLAINS	18186570
FEQUIERE ANDRE	409 WESTMINSTER AVE		ELIZABETH	18061658	FOSTER ONEIL	154 W 2ND AVE		ROSELLE	18066568
FERGUSON KASNAI	1506 BOWER ST 2ND FLR		LINDEN	18051764	FOUSHEE IANTHE	1171 PLAINFIELD AVE		PLAINFIELD	18223250
FERGUSON MARY A	1275 VIRGINIA ST		ELIZABETH	17958551	FOWLER ANDREA JR	429 JACKSON AVENUE		ELIZABETH	18112224
FERJESTE JEAN G	170RESSEY ST		RAHWAY	18133406	FOWLER RAYMOND	217 CHURCH ST		PLAINFIELD	18197412
FERRAINT ADALBERTO	364 WILLIAMSON ST APT A6		ELIZABETH	18195545	FOX EDWARD J III	69 MOUNTAIN AVE		NEW PROVIDENCE	18225005
FERRAN ISMAEL A	14477 CONVERY ST		RAHWAY	18113159	FOX MOLLY	830 ERCAMA PLACE		LINDEN	18078436
FERNANDES ALBERT	1350 NORTH AVE APT 303		ELIZABETH	18203072	FOY LYNNE	9 DORSET DR		ROSELLE PARK	18166859
FERNANDES BURT	19 JACQUES STREET		ELIZABETH	18046258	FOY WILLIAM	9 DORSET DR		ROSELLE PARK	18166859
FERNANDES JOAQUIM	225 CLARK PL		ELIZABETH	18081107	FRAASS EDWARD A	147 W JERSEY ST APT 106		ELIZABETH	18111070
FERNANDEZ GEORGE M	650 SOMERSET ST		N PLAINFIELD	18080404	FRAGUADA FLORA	33 CHATHAM ST 2ND FL		PLAINFIELD	18182720
FERNANDEZ GIL C	418 WEST END AVENUE APT 2		ELIZABETH	18135383	FRATER SCOTT E	1438 FRANCES LANE		PLAINFIELD	17875306
FERNANDEZ JERMAINE	735 JERSEY AVENUE		ELIZABETH	18063240	FRAM EDITH J	1214 COOLIDGE AVE		UNION	18099553
FERNANDEZ JESUS	530 VINE STREET		ELIZABETH	18233755	FRAM LEO P	1214 COOLIDGE AVE		UNION	18099553
FERNANDEZ LUZ M	165 CRESCENT AVE APT 1D		PLAINFIELD	18133525	FRANCESCHI GONZALES	47 JACQUE ST		ELIZABETH	18183534
FERNANDEZ MARIA M	418 WEST END AVENUE APT 2		ELIZABETH	18135383	FRANCHT CAROLINE E	1210 CELLAR AVE		CLARK	18222750
FERNANDEZ MARINA V	566 MARSHALL STREET		ELIZABETH	18127372	FRANCIA RAFAEL A	450 WALNUT ST APT 211		ELIZABETH	18138510
FERNANDEZ ROSA	1020 KILSYTH RD # 2R		ELIZABETH	18190113	FRANCISCO CARMEN	551 JUDITH ST		WESTFIELD	18112600
FERNANDEZ SANTIAGO	1020 KILSYTH RD # 2R		ELIZABETH	18190113	FRANCISCO JESUS M	551 JUDITH ST		WESTFIELD	18112600
FERNANDEZ VERONICA	950 CROSS AVE		ELIZABETH	18096704	FRANCISCO MAUREEN M	1231 BEECH AVE		MOUNTAINSIDE	17979965
FERRADA ROGER	284 FITZPATRICK STREET		HILLSIDE	18048968	FRANCO ANA B	248 ORANGE PL		PLAINFIELD	18055855
FERRAO PEDRO M	958 HAMILTON ST		RAHWAY	17958570	FRANCO JORGE I	401 RT 22 W APT 159		NORTH PLAINFIELD	18137719
FERRARE JOHN	200 SPRINGFIELD AVE		SPRINGFIELD	18233621	FRANCO JOSE A	315 NORTH 14TH STREET		KENILWORTH	18049113
FERRARI OLGA M	935 DRIVING AVE		WESTFIELD	18108669	FRANCO SAMUEL	11 MELROSE TERRACE		ELIZABETH	18130202
FERRAZ ANTONIO	624 THIRD AVENUE		ELIZABETH	18054884	FRANCO VALENCIA E	311 VINE STREET APT 1		ELIZABETH	18134126
FERRAZ HERMINIA	624 THIRD AVENUE		ELIZABETH	18054884	FRANCOIS ANTOINE	420 JEFFERSON AVE		ELIZABETH	18173211
FERREIRA ARMINDO P	7 MURRAY HILL MANOR		NEW PROVIDENCE	18046391	FRANCOIS GEORDANY	664 66 SALEM AVE APT 1 C		ELIZABETH	18098559
FERREIRA CARLOS A	2761 SPRUCE ST		UNION	17958581	FRANCOIS JOSEPH	735 WESTMINSTER AVE AP		ELIZABETH	18243438
FERREIRA PEREIRA A	1008 FAIRMOUNT AVE		ELIZABETH	18224127	FRANCOIS MARIA E	735 WESTMINSTER AVE AP		ELIZABETH	18243438
FERREIRA ROSA	1008 FAIRMOUNT AVE		ELIZABETH	18224127	FRANZEN MARY	60 WABENO AVENUE		SPRINGFIELD	18046781
FERREIRO ADELAIDA	596 MONROE AVE		ELIZABETH	18122419	FRANK EVA Y	203 RANKIN STREET		ELIZABETH	18068852
FERREIRO JOSE	596 MONROE AVE		ELIZABETH	18122419	FRAUCO GIRALDI R	527 MORRIS AVE APT B10		ELIZABETH	18101504
FERREIRO SATURNINA	PO BOX 3640		ELIZABETH	18059097	FRAUCO GUEZ	527 MORRIS AVE APT B10		ELIZABETH	18101504
FERRER EILEEN S	30 PEARL ST		NEW PROVIDENCE	17958583	FREEMAN IDA	2 CALDWEL AVE		SUMMIT	18075675
FEULA SAMANTHA L	610 WEST BROAD STREET 2		WESTFIELD	18076749	FREEMAN RICHARD E	20 COWPERTHWAITA SQUARE		WESTFIELD	18085170
FIALLOS DARWIN	5 MOUNTAIN AVE		N PLAINFIELD	18091905	FREEMAN VIRGINIA F	20 COWPERTHWAITA SQUARE		WESTFIELD	18085170
FIALLOS MARCIA	427 B 2ND ST		PLAINFIELD	18137433	FREIRE ALBERRO G	245 LIVINGSTON ST APT 1		ELIZABETH	18138601
FICCI LEON	15 YALE ST		SUMMIT	18066802	FREIRE WASHINGTON	245 LIVINGSTON ST APT 1		ELIZABETH	18138601
FICCI MARY K	15 YALE ST		SUMMIT	18066802	FRESNO GERARDO	1057 CROSS AVE		ELIZABETH	18219468
FIELD PERTRICE R	54 W CHERRY ST APT 112		LINDEN	18179277	FRESNO SCULL M	1057 CROSS AVE		ELIZABETH	18219468
FIELDS GARY	717 WASHINGTON AVE		LINDEN	18238819	FREY BETTY F	110 W LINCOLN AVE		ROSELLE PARK	17839421
FIGUEROA ADRIANO	138 SO PARK ST		ELIZABETH	18078815	FREY ERIKA	1628 ANDREW ST		UNION	18097172
FIGUEROA MARIA	138 SO PARK ST		ELIZABETH	18078815	FREY ERIKA	155 40TH ST		UNION	18097173
FIGUEROA NANCY	123 INSLEE PLACE APT 4		ELIZABETH	18083761	FRIDMAN ALEKSANDR	181 STILES ST APT A12		ELIZABETH	17958923
FIGUEROA SILVA A	2214 HALSEY STREET		UNION	18084688	FRIEDMAN BENJAMIN M	1727 WALKER AVE		UNION	18091778
FIGUEROA VICTOR	2214 HALSEY STREET		UNION	18084688	FRIEDMAN LOIS	1727 WALKER AVE		UNION	18091778
FIGUERAS LEONOR	1254 CLINTON PLACE APARTMENT		ELIZABETH	18075184	FRIEDMAN NATHAN	72 SWEET BRIAR DRIVE APT		CLARK	18101612
FIGUERAS ONEL	1254 CLINTON PLACE APARTMENT		ELIZABETH	18075184	FRIEDMAN RUTH	955 S SPRINGFIELD AVE C511		SPRINGFIELD	18091878
FIGUEROA EDWIN O	913 S PARK TERRACE APT 2ND F		UNION	18131549	FRISCH LILLIAN	P O BOX 88		ELIZABETH	18059218
FIGUEROA ENEIDA	446 E JERSEY ST APT 2L		ELIZABETH	18111984	FRITZ HELEN K	38 PKWY		MOUNTAINSIDE	17839424
FIGUEROA JODIE L	42 BERGENWOOD ROAD APT 5		ELIZABETH	18047278	FRITZ JOHN J	542 MAGNOLIA AVE APT 2R		ELIZABETH	18102342
FIGUEROA MAHUANKI G	909 PARK AV		PLAINFIELD	18054517	FRÖHLICH LORA L	159 F JEROME ST		ELIZABETH	18078706
FIGUEROA SMIRNA R	111 APT 2		ELIZABETH	18094024	FRÖLICH DOROTHY F	548 RICHFIELD AVENUE		KENILWORTH	18117632
FIGUEROA WILLIAM	349 BERGEN ST		PLAINFIELD	18129989	FROM LAURA	3198 BROADWELL AVE		UNION	18101570
FILHO FRANCISCO L	383 COURT STREET		ELIZABETH	18221171	FROMAN CATHERINE	BRIGHTON GARDENS 1350 RTE 22 W		MOUNTAINSIDE	18055265
FILIS SERGIO	524 7TH STREET APT 4		UNION	18213479	FROUSTET BERNARD A	683 BLOOMINGDALE AVE		KENILWORTH	18051376
FINDEIS THOMAS W	16 22 JACQUES ST		ELIZABETH	18087855	FRY FRANKLIN D	610 SPRINGFIELD AVE		SUMMIT	18122560
FINLAY KERRY L	270 BROADWAY		HILLSIDE	18179214	FUCHEK JUANITA S	513 MADISON AVE		ELIZABETH	18080524
FIOCCO CHRISTINA NICOLE	182 DORSET DR		CLARK	17113138	FUENTES ALEXANDER	125 SAYRE STREET		ELIZABETH	18132020
FIOCCO KATHRYN	182 DORSET DR		CLARK	17113138	FUENTES CLAUDIA	611 THIRD AVE APT 12		ELIZABETH	18224193
FIORILLO AMPARO	637 SALEM PARK APT NO 28-12		ELIZABETH	18067963	FUENTES JHON A	909 PARK AVENUE		PLAINFIELD	18050974
FISCHLER NATHAN	LEXINGTON BLVD BUILDING 2		CLARK	18098884	FUENTES MARGARITA L	1025 SANFORD AVE		NORTH PLAINFIELD	18068849
FISHMAN MYRA	100 STONEHILL RD F10		SPRINGFIELD	18087331	FUENTES ONDINA	PO BOX 1800		PLAINFIELD	18205457
FITZGERALD JAMES M	9C COLFAX MANOR		ROSELLE PARK	18045864	FUENTES ROBERTO	1025 SANFORD AVE		NORTH PLAINFIELD	18068749
FLANAGAN BRIAN	51 COMMONWEALTH AVE		NEW PROVIDENCE	18229377	FULMORE TIMOTHY	36 CEDAR AVE		ELIZABETH	18051611
FLANAGAN CHRISTINE	51 COMMONWEALTH AVE		NEW PROVIDENCE	18229377	FULTON JOYALON	164 GRUMMAN AVE		HILLSIDE	1803876
FLANAGAN KERRY A	2111 N WOOD AVENUE		LINDEN	18227578	FURDA ANNE E	434 N 16TH ST		KENILWORTH	18071757
FLAURAUD CAROLE M	2037 WESTFIELD AVENUE		SCOTCH PLAINS	18055278	FURLER ELIZABETH	16 JACQUES ST APT 3		ELIZABETH	18113659
FLAURAUD EUGENE J	2037 WESTFIELD AVENUE		SCOTCH PLAINS	18055278	FURMAN HELEN C	951 ADAMS AVENUE		ELIZABETH	18103750
FLEMING BRIAN J	675 JORALEMON ST A-3		SCOTCH PLAINS	18185880	G & S NJ	2195 ELIZABETH AVE		RAHWAY	17971109
FLEMM JUSTIN P	1057 LAFAYETTE STREET FIRST FL		ELIZABETH	18074974	GABLE GLORIA E	250 WEST 2ND AVE APT 402		ROSELLE	18085141
FLETCHER DAVID D	802 EAST FRONT		PLAINFIELD	18114065	GABRIEL ERNESTO	408 GRAND STREET		ROSELLE	18132377
FLOHANK	123 COOLIDGE ST		LINDEN	18048609	GABRIEL JENNIFER	1045 KILSYTH RD APT 2L		ELIZABETH	18098431
FLOHR MARYANN	123 COOLIDGE ST		LINDEN	18048609	GADEA HEDER	1307 BROADWAY		HILLSIDE	17873989
FLORES ALFREDO	425 W GRAND ST APT 88		ELIZABETH	18054824	GADSDEN JAMES	1222 MOFFETT AVE		PLAINFIELD	18121449
FLORES CARMEN J	722 GRIER AVE 2R		ELIZABETH	18094035	GAGLIANO ANGELINA	220 W MORRIS AVE APT 1B		LINDEN	18098875
FLORES DAVID	554 MARSHAL ST APT 1 FL		ELIZABETH	18137131	GAGLIANO JOSE L	24 FRANKLIN PL APT D		SUMMIT	18136550
FLORES DORA M	1112 WEST THIRD ST APT 1		PLAINFIELD	18138388	GAGLIANO MORENO I	24 FRANKLIN PL APT D		SUMMIT	18136550
FLORES EMILIE M	1365 NORTH AVE APT 3F		ELIZABETH	18054669	GAIN M P	96 VALLEYVIEW RD		HILLSIDE	18075862
FLORES EMMANUEL	951 SPOFFORD AVENUE		ELIZABETH	18089072	GALANTE MARY	931 STEIB TERRACE		UNION	18082176
FLORES IGNACIA	417 FIRST AVE		ELIZABETH	17980081	GALARZA FREDY	25 WASHINGTON AVE APT SWF		NORTH PLAINFIELD	18136015
FLORES JOSE M	527 JERSEY STREET APT 2		ELIZABETH	18106077	GALARZA SOPHY	535 ADAMS AVE APT 1FL		ELIZABETH	18070576
FLORES JOSE R	538 MADISON AVE APT 2		ELIZABETH	18218378	GALDAMEZ IRMA	2158 WEST 3RD ST BSMT		PLAINFIELD	18072926
FLORES MARIA	840 NEWARK AVE		ELIZABETH	16597409	GALDAMEZ PAULA S	645 SOUTH 2ND ST		PLAINFIELD	18193967
FLORES PLATERO A	538 RICHMOND STREET APT 2		ELIZABETH	18046518	GALE RUSSELL	200 W MILTON AVENUE		RAHWAY	18232341
FLORES VICTOR	211 FULTON ST		ELIZABETH	18197560	GALE SLG NT OPER PRTRNSHP	11 COMMERCE		CRANFORD	17980426
FLORES VILLATORO S	1082 NECK LANE APT D		ELIZABETH	18093981	GALEANO MARINA	2220 E EDGAR RD APT 3RD		LINDEN	18072772
FLORES-SALDANA CESAR	939 EAST FRONT ST APT B		PLAINFIELD	18137788	GALINDO CATHERINE	938 PENNINGTON STREET APT A4		ELIZABETH	18124536
FLORIA MARGARET R	211 GIBSON BLVD		CLARK	18092370	GALIO MARIA A	212 CENTRAL STREET APT 2ND FL		ELIZABETH	18061667
FLOUS ANA M	707 E HAZELWOOD AVE 2ND		RAHWAY	18187388	GALLAGHAN JOHN	432 DECOUTH AVE		ROSELLE PARK	18179948
FLOUS FIDEL E	707 E HAZELWOOD AVE 2ND		RAHWAY	18187388	GALLAGHER HELEN V	101 T CROY DRIVE		SPRINGFIELD	18073754
FLOWERS ISAIAS E	112 SHERIDAN AVENUE		ROSELLE	18086419	GALLARDO ADEMAR	125 RIPLEY PLACE APT 1		ELIZABETH	18073977
FLOWERS MARY L	1423 PASSAIC AVE		LINDEN	17958707	GALLARDO DIEGO	125 RIPLEY PLACE APT 1		ELIZABETH	18073977
FLUES SHIRLEY G	180 STANTON ST		RAHWAY	18108741	GALLEGOS JESSICA	541 MADISON AVE		ELIZABETH	18072709
FLYNN LOUISE G	456 MARSHALL ST 2ND FLOOR		ELIZABETH	18108671	GALLEGOS JUAN	431 SOUTH AVE W		WESTFIELD	17871274
FOGELBERG GERTRUDE	550 ALBERMARLE ST		RAHWAY	17958737	GALLEGOS SEBASTIAN	532 MORRIS AVE APTO 6-A		ELIZABETH	18139271
FONCARRA	955 SO SPRINGFIELD AVE UN		SPRINGFIELD	18194265	GALLICHO ANTHONY	157 KIMBERLY RD		UNION	18094784
FONG MERCEDES	21 ELMORA AVENUE		ELIZABETH	18058094	GALLMAN LEROY W	85 TILLMAN STREET 2ND FLOOR		HILLSIDE	18101838
FONSECA EDSON	58 SOUTH 2ND STREET APT1B		ELIZABETH	18135639	GALLUP DOROTHY	649 HILLCREST		WESTFIELD	18115315
FONSECA ESTELA	431 S BROAD ST		ELIZABETH	18079327	GALLUZZO GIUSEPPE	1380 NORTH AVE		ELIZABETH	18176226
FONSECA ISABEL	309 SOUTH PEARL STREET		ELIZABETH	18104321	GALT LILIANES	694 DORIAN RD		WEST FIELD	18123240
FONSECA MILTON	309 SOUTH PEARL STREET		ELIZABETH	18104321	GALT STEWART S	694 DORIAN RD		WEST FIELD	18123240
FONSECA RONCALLA P	58 SOUTH 2ND STREET APT1B		ELIZABETH	18135639	GALUSSO VICTOR F	125 KILSYTH ROAD		ELIZABETH	18224261
FONTAINE WANDA	132 CRESCENT AVENUE		PLAINFIELD	18061158	GALVAN VILLEGAS M	157 F APT 2		ELIZABETH	18232237
FORBES DEBORAH M	1823 WATCHUNG AVE		PLAINFIELD	17350061	GAMARRA MAORI M	124 FIRST STREET APT 3		ELIZABETH	18136577
FORBES FREDRIC	1823 WATCHUNG AVE		PLAINFIELD	17350061	GAMBA ANN	1175 BURNET AVENUE APARTMENT 2		UNION NEW	18062145
FORD JOHN BRAILS	1207 LINCOLN ST		LINDEN	17958779	GAMBINO CARL	PO BOX 726		ELIZABETH	17870248
FORD MARK A	516 DRAKE AVENUE		ROSELLE	18215812	GAMEZ MARGARITA	211 FLORIDA STREET APT IF		ELIZABETH	18073135
FORDE ANDRE T	8111 WEST 4TH ST		PLAINFIELD	18098048	GAMEZ MARIA I	609 MADISON AVENUE		PLAINFIELD	18092114
FORERO HECTOR	942 MONROE AVENUE		ELIZABETH	18214582	GAMONAL LUBORIO	206 MARSHALL ST APT 206		ELIZABETH	18079847
FORLENZA ANTHONY	1581 RIDGEWAY ST		UNION	17958787	GAMPATI CORP	T-A CRANFORD LIQUORS	30 EASTMAN	CRANFORD	17875003
FORMAN MARION R	633 E 1ST AVE		ROSELLE	17839397	GARAY MIRIAM	363 NEW YORK AVE B		ELIZABETH	18182830
FORTUNA MARY	214 SHERMAN AVENUE		ROSELLE PARK	18087856	GARCES ELVIA E	20 HARMONY ST		NORTH PLAINFIELD	18234608
FORTUNATO ANNA	61 ORCHARD ST		ELIZABETH	9075977	GARCES HERNAN	PO BOX 402		PLAINFIELD	18168426
FORTUNATO MARY	109								

PUBLIC NOTICE

PUBLIC NOTICE

PUBLIC NOTICE

PUBLIC NOTICE

PUBLIC NOTICE

OWNER NAME	OWNER STREET 1	OWNER STREET 2	OWNER CITY	PROPERTY ID	OWNER NAME	OWNER STREET 1	OWNER STREET 2	OWNER CITY	PROPERTY ID
GARCIA CARMEN	2730 BURWELL ST		UNION	18079886	GLOGOWSKI STACEY A	777 EMERSON AVE		ELIZABETH	17979972
GARCIA CHICAS B	922 PUTNAM AVE APT 1		PLAINFIELD	18105999	GLOVER ANDRE L	124 CACCIOLA PL 1ST FL		WESTFIELD	18072824
GARCIA ESTEBAN	445 ELMORA AVE		ELIZABETH	18111590	GLOVER DAJUAN	25 STILES STREET APT C 7		ELIZABETH	18231915
GARCIA FIGUEROA M	316 MORRIS AVE		ELIZABETH	18138783	GLUCK BARBARA A	6 LENOX AVENUE		CRANFORD	18086688
GARCIA FIUBERTO	450 WEST END AVE		NO PLAINFIELD	18170612	GLUCK JAMES D	6 LENOX AVENUE		CRANFORD	18086868
GARCIA GRACIELA	309 SOUTH SEVENTH ST APT 3		ELIZABETH	18107100	GODENICK ASA J	36 HARRISON AVE		PLAINFIELD	18049361
GARCIA GUERRA P	103 FIRST STREET APT 3RDFL		ELIZABETH	18243583	GODOY LUCIO L	29 CRAIG PLACE 2ND FL		NORTH PLAINFIELD	18131986
GARCIA HERCULES M	611 CLINTON AVE APT 9		PLAINFIELD	18075115	GODWIN DARIUS L	1689 WALKER AVE		UNION	18112040
GARCIA HERIBERTO	602 LIVINGSTON ST APT 1FL		ELIZABETH	18093412	GOEGELMAN BETTY J	437 ACADEMY TERR		LINDEN	18104659
GARCIA IVELISSE	PO BOX 5313		PLAINFIELD	18204509	GOEGELMAN LAURA	227 WILLOW AVE		GARWOOD	18085138
GARCIA JAIME E	313 SOUTH FIFTH STREET APT NO		ELIZABETH	18135069	GOEGELMAN ROBERT T	437 ACADEMY TERR		LINDEN	18108659
GARCIA JAIME E	313 SOUTH ST APT 1		ELIZABETH	18243640	GOLD GERTRUDE F	114 BRIANT PARK DRIVE		SPRINGFIELD	18108567
GARCIA LILIANA	1771 WALKER AVE APT C		UNION	18114800	GOLD RUTH	113 MILDRED TERR		CLARK	18052869
GARCIA LORA L	809 THIRD AVE 1ST FL		ELIZABETH	18078705	GOLDBERG ALTHEA	SOUTHWYCK VILLAGE		SCOTCH PLAINS	18046559
GARCIA LORENA M	775 N BROAD STREET		ELIZABETH	18084344	GOLDBERG MORTON	2642 WILSON TERR		UNION	18174437
GARCIA MERILISSE Y	8098 PEARL ST 4G		ELIZABETH	17979974	GOLDBERG NORMA	2642 WILSON TERR		UNION	18174437
GARCIA MIGUEL J	PO BOX 23		RAHWAY	18134669	GOLDBERG SAMUEL	SOUTHWYCK VILLAGE		SCOTCH PLAINS	18046559
GARCIA NILSA	548 RICHMOND ST FL 1		ELIZABETH	17980094	GOLDMAN ELAINE	17-B TROY DRIVE		SPRINGFIELD	17873334
GARCIA OSMAR O	544 ADAMS AVE 1		ELIZABETH	18096696	GOLDMANN ANKER P	1315 MURRAY AVE		PLAINFIELD	18094157
GARCIA PAHLEVI	160 BROADWAY APT 1		ELIZABETH	18112565	GOLDSBORO MARY	1400 WOODLAND AVE		PLAINFIELD	17838702
GARCIA PEDRO	720 WESTFIELD AVE		ELIZABETH	18187120	GOMERO BELLA M	695 CARLYLE PLACE		UNION	18094635
GARCIA RAFAEL	P O BOX 1403		UNION	18169850	GOMES ALEXANDRE	598 ADAMS AVE		ELIZABETH	18074235
GARCIA RICARDO	646 ELM ST		UNION	18178182	GOMES COSTA S	815 MURRAY STREET		ELIZABETH	18055679
GARCIA VERONICA	5 LINCOLN AVENUE		SUMMIT	18227642	GOMES DEOLINDA	598 ADAMS AVE		ELIZABETH	18074235
GARCIBRISIO FERNAND	121 SMITH STREET		ELIZABETH	18131629	GOMES DIANE T	276 PARKSIDE DR		UNION	18232948
GARMONY YOLDANDA	1474 MAPLE AVE		HILLSIDE	17868993	GOMES HUGO	32 DEHART ST.		ELIZABETH	18234262
GARNER REGGIE A	575 WALNUT ST APT 2 FL		ELIZABETH	18105187	GOMES JOSE J	530 MONROE AVE		ELIZABETH	18134512
GAROFALO WILLIAM R	C/O C-O COMPETITION PERFORMANC	1024 SPRINGFIELD RD	UNION	17959094	GOMES JOSE M	1142 ALINA STREET		ELIZABETH	18241459
GARONE ANTHONY	418 NO STILES STREET		LINDEN	18058263	GOMES JOSE R	815 MURRAY STREET		ELIZABETH	18055679
GARONE RITZA	418 NO STILES STREET		LINDEN	18058263	GOMES ROSA M	1142 ALINA STREET		ELIZABETH	18241459
GARRABRANT GARDINER	2074 WESTFIELD AVE FL 1		SCOTCH PLAINS	17839454	GOMEZ BETZADA	71 PEARL ST		NO PLAINFIELD	18170708
GARRETSON MAE	94 JACKSON AVE		N PLAINFIELD	18080072	GOMEZ DELIA N	45 GROVE ST		ELIZABETH	18136309
GARRIDO ADULIO	108 WATCHUNG AVENUE		NORTH PLAINFIELD	18076999	GOMEZ EDUARDO	238 E JERSEY STREET APT 1STFL		ELIZABETH	18077311
GARRIDO MARIO R	92 BROOK AVE		NORTH PLAINFIELD	18071097	GOMEZ JESUS M	656 NORWAY TER APT 1		ELIZABETH	18230629
GASES BOC	ATTN: SHARON WARD		NEW PROVIDENCE	18041875	GOMEZ JORGE V	708 WEST FRONT STREET		PLAINFIELD	18117211
GASSMAN AUDREY L	200 SPRINGFIELD AVE APT 6		SPRINGFIELD	18165694	GOMEZ JOSE	1009 WEST 4TH RD		ELIZABETH	18092892
GASTON DELIA	PO BOX 66 E PORT		ELIZABETH J	18083581	GOMEZ JULIANA P	535 WESTMINISTER AVE APT 1E		ELIZABETH	17980266
GAUTIER CARMEN	845 ROSS ST	APT C2	RAHWAY	15027646	GOMEZ MARVIN A	46 GROVE ST		NORTH PLAINFIELD	18243123
GAULANES KEARY S	236 W GRAND STREET APT B6		ELIZABETH	18112523	GOMEZ OFELIA	59-63 WESTFIELD AVE 703		ELIZABETH	18106905
GAYDOS ELEANOR	20 SALEM ROAD		UNION	18103738	GOMEZ PEDRO	455 ELIZABETH AVENUE APT 3D		ELIZABETH	18232716
GAYLE PEDRO F	318 WEST 7TH ST APT 4		PLAINFIELD	18060945	GOMEZ RAMONA	154 MARSHALL ST		ELIZABETH	18079754
GAYLES SHOMNIK S	170 SILVER AVENUE APT 2ND		HILLSIDE	18074458	GOMEZ REEM	1058-D MONROE AVE		ELIZABETH	18070475
GEBHARDT JOHN	1108 SUMMIT LANE		MOUNTAINSIDE	9130901	GOMEZ RONNY	215 RAHWAY AVE APT 4A		ELIZABETH	18096256
GEDEON SACHIE	450 WALNUT STREET		ELIZABETH	18241305	GOMEZ ROSA	1009 WEST 4TH RD		ELIZABETH	18092892
GEENBERG TERRY E	100 STONE HILL RD APT D5		SPRINGFIELD	18122731	GOMEZ VELAZQUEZ R	50 CHERRY ST		ELIZABETH	18241841
GEGELMAN IRVING	94 HOLSTER RD		CRANFORD	18208768	GOMEZ VICENTE	151 PINE ST		ELIZABETH	18091284
GEIGER HUBERT H	623 E FRONT ST APT 409		PLAINFIELD	17959149	GONCALVES SONIA R	734 N BROAD ST APT 1B		ELIZABETH	18094991
GELIN FRITO	1156 PASSAIC AVE		LINDEN	18168963	GONZALES ANA	745 PEARL ST		ELIZABETH	18135926
GELIN YOLANDE	1156 PASSAIC AVE		LINDEN	18168963	GONZALES FELIPE	131 WEST MAIN STREET		ELIZABETH	18075122
GELIN YVENA	246 CHERRY STREET		ELIZABETH	18103562	GONZALEZ ALCIDIA	337 PENNINGTON STREET APT 1		ELIZABETH	18244401
GEORGE ALMY	810 UNION AVE		HILLSIDE	18111483	GONZALEZ ALEJANDRO D	444 LINDEN AVENUE APT 42		ELIZABETH	18244401
GEORGE CATHERINE	29 EDGAR STREET		SUMMIT	18053135	GONZALEZ CAGGIANO S	444 LINDEN AVENUE APT 42		ELIZABETH	18062742
GEORGE RAYMONDE	810 UNION AVE		HILLSIDE	18111483	GONZALEZ CARLOS E	123 FIRST STREET APT 1		ELIZABETH	18105347
GEORGE RINALDO	609 4TH AVE		ELIZABETH	17839477	GONZALEZ CARMEN	1040 LUISA ST APT 1B		ELIZABETH	18129123
GEORGE WILLIAM	29 EDGAR STREET		SUMMIT	18053135	GONZALEZ CATHERINE	210 NILES ST APT 2		ELIZABETH	18187775
GERALD JANICE POSNER	1781 COLGATE PL		UNION	18208771	GONZALEZ CYNTHIA	435 ROSEHILL PL		ROSELLE	18063696
GEREDA EMMA	PO BOX 5210		PLAINFIELD	18172198	GONZALEZ DANIELA	500 CHANDLER AVE APT 2 FL		PLAINFIELD	18137384
GERMAIN JOCELYNE	44 HILLSIDE AVE FIRST FLOOR		HILLSIDE	18045744	GONZALEZ ELIDA A	1157 WEST FRONT ST		ELIZABETH	18079908
GERON MICHAEL	140 MOUNTAIN AV		SPRINGFIELD	17873765	GONZALEZ ELVIA G	555 S BROAD ST APT C-4		SPRINGFIELD	18129481
GETZOFF SIDNEY D	56 MORSE ST		CRANFORD	18047849	GONZALEZ EMMA	58 TURNER ST		ELIZABETH	18240390
GEWTENO EVA	2136 CAREUNE AVE		LINDEN	18105499	GONZALEZ FARAH	3 SALEM PARK APT 2C		PLAINFIELD	18240492
GHANEM JENNIFER L	22 SOUTH REID ST		ELIZABETH	18214234	GONZALEZ FELICITA	741 2ND STREET		ELIZABETH	18070945
GHAZANFAR SAIQA	301 MAPLE AVE		N PLAINFIELD	18231564	GONZALEZ FERNANDEZ A	693 GROVE STREET APT B		PLAINFIELD	18091103
GHIZZONE ARLENE F	147 W 5TH AV		ROSELLE	18186456	GONZALEZ ISADORA	922 WFRONT ST APT1		ELIZABETH	18070945
GHIZZONE JOSEPH V	147 W 5TH AV		ROSELLE	18186456	GONZALEZ JACINTO	693 GROVE STREET APT B		ELIZABETH	18054281
GIACALONE ANTHONY	2539 JACKSON AVE		UNION	17959210	GONZALEZ JORGE L	220 THIRD ST APT 4FL		ELIZABETH	18089595
GIACOMARRA JERRY	530 S WOOD AVE APT B6		LINDEN	18192109	GONZALEZ JOSE V	180 CATHERINE STREET		PLAINFIELD	18127438
GIACOMARRA MARY C	530 S WOOD AVE APT B6		LINDEN	18192109	GONZALEZ JUAN G	16 WESTERVELT AVE		ELIZABETH	18127788
GIAIMO GLORIA I	670 WILLOW GROVE ROAD		WESTFIELD	18087628	GONZALEZ JUANITA	720 JERSEY AVE APT A-2		ELIZABETH	18122410
GIAMMEARSE JOHN R	7 NORWOOD AVE APT 1		SUMMIT	18181101	GONZALEZ LUIS	841 MADISON AVE APT A2		RAHWAY	18129644
GIANNINA PALOMINO	607 SPRUCE AVE		WESTFIELD	18188638	GONZALEZ MAGALY	145 DOCK STREET APT 307		NORTH PLAINFIELD	18133550
GIARDINO EDWARD	1207 GATEHOUSE LANE		N PLAINFIELD	18163057	GONZALEZ MARIA E	195 WESTERVELT AVE		ELIZABETH	18100359
GIBBONS MARIE C	12 SHERIDAN AVE		SUMMIT	18057472	GONZALEZ NARDELVS	758 EASTON STREET		ELIZABETH	18100359
GIBBONS MARY R	2327 WESTFIELD AVENUE		SCOTCH PLAINS	18059338	GONZALEZ OLGA M	139 MURRAY STREET APT 3B		ELIZABETH	18100359
GIBBONS PATRICK J	12 SHERIDAN AVE		SUMMIT	18057472	GONZALEZ PULLA J	555 S BROAD ST APT C-4		PLAINFIELD	18104197
GIBBS RONALD	224 E 9TH AVE		ROSELLE	17959237	GONZALEZ RAMON	PO BOX 2908		RAHWAY	18108400
GIBBS SHAKIRA S	1691 WALKER AVE APT C		UNION	18060759	GONZALEZ RAUL	131 MAIN WEST STREET		SPRINGFIELD	18129481
GICHUKI MARGARET W	223 E ELM ST		LINDEN	18062096	GONZALEZ REYNALDO	58 TURNER ST		ELIZABETH	18191762
GIETZINGER ZAPATA H	406 CHILTON ST		ELIZABETH	18136876	GONZALEZ SALVADORE E	598 MONROE AVE APT 1		ELIZABETH	18128088
GIL ALSENIA	535 W. JERSEY AVE		ELIZABETH	16597172	GONZALEZ SENEYDA	1023 ANNA STREET		ELIZABETH	18075122
GIL DARIO A	418 WEST END ST		ELIZABETH	18070777	GONZALEZ SEVERO	337 PENNINGTON STREET APT 1		ELIZABETH	18109542
GIL SONIA	134 WEST THIRD AVE		ROSELLE	18135890	GONZALEZ SUSANA	152 ORCHARD ST APT 1		ELIZABETH	18191762
GILDER LAWSON	148 CHILTON ST		ELIZABETH	18111701	GONZALEZ VALENTIN S	598 MONROE AVE APT 1		ELIZABETH	18056021
GILDER LAWSON	28 LYON PL		ELIZABETH	18111700	GONZAT PECORFLA P	854 WEST GRAND STREET APT B2		ELIZABETH	18056021
GILLARD BETTY J	829 GILCHRIST AVE		LINDEN	18099586	GONZAT Z L	854 WEST GRAND STREET APT B2		PLAINFIELD	18183193
GILLARD WILLIS H	829 GILCHRIST AVE		LINDEN	18099586	GOOD IOANN	97 SOMERSET ST APT #A5		PLAINFIELD	18063184
GILLARD WILLIS H	326 LIVINGSTON ST		ELIZABETH	17959268	GOODMAN JEWELL N	421 JOHN ST APT 1		WESTFIELD	18111233
GILLETTE MICHAEL	1275 ROCK AVE		NORTH PLAINFIELD	18224933	GOODMAN SAMUEL	1515 LANBERTS MILL RD		ROSELLE PARK	7495029
GILLIGAN CATHERINE V	127 GALES DRIVE APT NO 11A		NEW PROVIDENCE	18089657	GOODSTEIN MICHAEL	388 GALLOPING HILL RD		NEW PROVIDENCE	18047288
GILMORE SUELLEN M	1428 SOUTH AVE		PLAINFIELD	18060082	GOODWIN CHRISTIE L	1284 SPRINGFIELD AVE APT 2		UNION	17959428
GILS SYLVIA	832 UNION AVE		UNION	18187052	GOOLCHARRAN BALKARRAN	2601 LORI CT 1		ELIZABETH	18082457
GINESI JOSEPH C	207 GIBSON BLVD APT 3		CLARK	18098876	GORDO ANTHONY F	24 ABERDEEN ROAD		ROSELLE	18099345
GINSBERG JULIUS A	41 CONSTANTINE PL		SUMMIT	18069054	GORDON ELEANOR	710 LOCUST ST		HILLSIDE	18231565
GINSBERG PEGGY A	41 CONSTANTINE PL		SUMMIT	18069054	GORDON SONIA H	88 HILLSIDE AVENUE APT 01		UNION	18086582
GIRAH ANA	432 MAPLE AVENUE		ELIZABETH	18117685	GORODISSKY LARISA	211 BROAD CT		UNION	18086582
GIRALDO ALBA	110 RACE ST APT 2		ELIZABETH	18095238	GORODISSKY SERGE	211 BROAD CT		ELIZABETH	18137739
GIRALDO MARIA D	134 WEST 3ER ST AP 5		ROSELLE	18139669	GOROSO CORRADO M	233 AMITY ST		ELIZABETH	18137739
GIRALDO NORENA O	47 JACQUES STREET		ELIZABETH	18139671	GOROSO HECTOR R	233 AMITY ST		ELIZABETH	18137739
GIRON JESUS A	610 PLAINFIELD AVE		PLAINFIELD	18135188	GORSKI ALEXANDER C	198 COTTAGE PL		WESTFIELD	17981235
GISAKAWA KUNIE B	1315 BAKER STREET		HILLSIDE	18135227	GOTSIS ANGELO	18 SAYRE STREET		ELIZABETH	18067545
GIUSTI BJ	55 BROOKSIDE DR		NEW PROVIDENCE	16887250	GOTSIS MINERVA	18 SAYRE STREET		ELIZABETH	18067545
GIUSTI DEENA	55 BROOKSIDE DR		NEW PROVIDENCE	16887250	GOUBA IDRISIA	6-D COAKLEY CIRCLE		ELIZABETH	18064325
GIVENS DONALD J	1151 DILL AVE APT 107		LINDEN	18229870	GOUDLOCK PAMELA	330 WEST JERSEY ST APT NO 6 F		ELIZABETH	18122471
GIVENS GENEVA D	1151 DILL AVE APT 107		LINDEN	18229870	GOUDINE LEVI	208 ELIZABETH AVE APT 3A		LINDEN	18200540
GIVENS JOANN	256 E 5TH AVENUE		ROSELLE	17875176	GOTYIA EDELUNA	204 E PRICE ST		LINDEN	18087040
GIEVUKAJ ERSAN	406 RAHWAY AVE		WESTFIELD	18227830	GOTYIA MIGUEL A	204 E PRICE ST		UNION	18087301
GIYRIQI BUJAR	241 ST GEORGES AVENUE APT 2		LINDEN	18069008	GRAB FREDERICK	1943 OAKWOOD PKY		UNION	18087301
GIYRIQI MANUSHAQE	241 ST GEORGES AVENUE APT 2		LINDEN	18069008	GRAB PHYLIS	1943 OAKWOOD PKY		WESTFIELD	18195534
GLACKIN PATRICIA	330 WEST JERSEY STREET 7 E		ELIZABETH	18077796	GRABOWSKI EDWARD C	520 BRADFORD AVE		WESTFIELD	18195534
GLASCO JYNCE	922 FLORA ST 1FL		ROSELLE	18058943	GRABOWSKI JOANNE M	208 BRADFORD AVE		CLARK	18081577
GLASSGOLD GEORGE	124 EAST 5TH AVE		ELIZABETH	18047500	GRABOWSKI MARK	520 BRADFORD AVE		PLAINFIELD	18057575
GLEASON MARGARET	249 W JERSEY ST APT 1F		PLAINFIELD	17959325	GRABRIELLA SANTIAGA	1209 RADCLIFFE PL		ROSELLE PARK J	18114647
GLENN ROSELLA B	114 GARFIELD AVE		RAHWAY	18077674	GRACIA MARBEL	815 PIEN ST		SCOTCH PLAINS	17959491
GLIET ELEANOR	735 AUDREY DR		ELIZABETH	18103451	GRADY JACQUELINE O	311 WARREN ST		RAHWAY	18164713
GLINKA EDHOND F	625 CLARKSON AVE		ELIZABETH						

PUBLIC NOTICE					PUBLIC NOTICE					PUBLIC NOTICE					PUBLIC NOTICE					PUBLIC NOTICE				
OWNER NAME	OWNER STREET 1	OWNER STREET 2	OWNER CITY	PROPERTY ID	OWNER NAME	OWNER STREET 1	OWNER STREET 2	OWNER CITY	PROPERTY ID	OWNER NAME	OWNER STREET 1	OWNER STREET 2	OWNER CITY	PROPERTY ID	OWNER NAME	OWNER STREET 1	OWNER STREET 2	OWNER CITY	PROPERTY ID	OWNER NAME	OWNER STREET 1	OWNER STREET 2	OWNER CITY	PROPERTY ID
GRAINGER GERALD	LII SUMMIT ROAD		UNION	18171419	HARPUZA ANTONI	232 MARSHALL STREET		ELIZABETH	18185902	HARRINGTON JEFFREY C	485 7 SPRINGFIELD AVE 3		ELIZABETH	18099554	GRAJALES LUIS F	32 ROCKVIEW AVENUE FIRST FLR A		ELIZABETH	18220257	GRANT LOUIS	84 BASHFORD AVE		SUMMIT	18172956
GRANZIEL ANN E	459 ROSEHILL PL		ELIZABETH	17839533	HARRINGTON TYLER R	1325 E FRONT STREET		NO PLAINFIELD	18076103	HARRIS ANNA V	1022 ROSE ST		UNION	18087333	GRANZIEL RICHARD	637 FRANKLIN ST		PLAINFIELD	18235831	GRAY RALPH C JR	1022 ROSE ST		PLAINFIELD	18173717
GRECO HOWARD	REGENCY VILLAGE 401 RT 22		SPRINGFIELD	17959545	HARRIS JAMES H	606 KINGSTON AVENUE		WESTFIELD	18181232	HARRIS RENEE	164 GALLINSON DR		PLAINFIELD	18235831	GREEN ABE	950 JEFFERSON AVE APT 2FL		ELIZABETHPORT	17980272	GREEN ADRIENNE D	123 W 7TH ST		PLAINFIELD	18065433
GREEN DAVID L	C.I.C. CORPOATION		MOUNTAINSIDE	18228618	HARRIS STARLETT	241 RIDGE RD		ROSELLE	18046443	HARRISON DANIEL T	68 SECOND AVE APT 1		WATCHUNG	18054412	GREEN FITZROY	114 ELM STREET		MURRAY HILL	18101576	GREEN JONATHAN	1118 CHANDLER AVE		ELIZABETH	18170028
GREEN LAURETTA D	2EEO UZVIDIL2URE1TAD 10W		RAHWAY	18200675	HARRISON DORIS	32 TIMOTHY FIELD RD		PLAINFIELD	18080331	HARRISON GEORGE A	NEW PROVIDENCE		ELIZABETH	18121315	GREEN MUDDIE	382 SPRINGFIELD AVE		ELIZABETH	18170028	GREEN RUTH	PO BOX 982 ELIZABETH PORT		MURRAY HILL	18101576
GREENHALL RUTH	2EEO UZVIDIL2URE1TAD 10W		RAHWAY	18200675	HARRISON JESSIE	114 ELM STREET		HILLSIDE	18196471	HARRISON ROBERT C	114 ELM STREET		PLAINFIELD	18061012	GREENHALL RUTH	919 GROVE ST		WATCHUNG	18054412	GREENHALL RUTH	100 STONEHILL RD APT 39		PLAINFIELD	18061012
GREENHALL RUTH	100 STONEHILL RD APT 39		SPRINGFIELD	18174453	HARRISON ROY	639 JEFFERSON AVE		ELIZABETH	18174453	HARTENSTEIN PEARL	639 JEFFERSON AVE		NEW PROVIDENCE	14924353	GREENHALL RUTH	1227 EAST JERSEY ST APT A4		NEW PROVIDENCE	14924353	GREENHALL RUTH	809 PEARL ST		ELIZABETH	18220300
GREENHALL RUTH	809 PEARL ST		ELIZABETH	18049643	HARTENSTEIN PEARL	123 W 7TH ST		RAHWAY	18126473	HARTENSTEIN REUBEN	123 W 7TH ST		PLAINFIELD	18067604	GREENHALL RUTH	68 SECOND AVE APT 1		LINDEN	18165028	GREENHALL RUTH	289 MONROE STREET		LINDEN	18165028
GREENHALL RUTH	289 MONROE STREET		RAHWAY	18126473	HARTMAN ANNE M	68 SECOND AVE APT 1		WESTFIELD	18094673	HARTMAN JOHN E	68 SECOND AVE APT 1		ELIZABETH	18220300	GREENHALL RUTH	382 SPRINGFIELD AVE		LINDEN	18165028	GREENHALL RUTH	418 SAFORD AVE		ELIZABETH	18220300
GREENSPAN MABEL	163 SYCAMORE AVE		NORTH PLAINFIELD	18100652	HARTMAN ANNE M	68 SECOND AVE APT 1		NORTH PLAINFIELD	18237876	HARTMAN JOHN E	68 SECOND AVE APT 1		PLAINFIELD	18067604	GREENSPAN MABEL	950 JEFFERSON AVE APT 2FL		LINDEN	18165028	GREENSPAN MABEL	163 SYCAMORE AVE		ELIZABETH	18220300
GREENSPAN RYAN J	401 RT 22 WEST		LINDEN	18055552	HARTMAN JOHN E	68 SECOND AVE APT 1		LINDEN	18055552	HARTMAN JOHN E	68 SECOND AVE APT 1		PLAINFIELD	18067604	GREENSPAN RYAN J	123 W 7TH ST		LINDEN	18165028	GREENSPAN RYAN J	401 RT 22 WEST		ELIZABETH	18220300
GREENWELL JAMES E	620 ROSELLE AVENUE		LINDEN	18095529	HARTMAN JOHN E	68 SECOND AVE APT 1		LINDEN	18095529	HARTMAN JOHN E	68 SECOND AVE APT 1		PLAINFIELD	18067604	GREENWELL JAMES E	1105 CHARLES STREET APT 1B		LINDEN	18165028	GREENWELL JAMES E	620 ROSELLE AVENUE		ELIZABETH	18220300
GREGORY JEAN	1105 CHARLES STREET APT 1B		LINDEN	18095529	HARTMAN JOHN E	68 SECOND AVE APT 1		LINDEN	18095529	HARTMAN JOHN E	68 SECOND AVE APT 1		PLAINFIELD	18067604	GREGORY JEAN	1105 CHARLES STREET APT 1B		LINDEN	18165028	GREGORY JEAN	620 ROSELLE AVENUE		ELIZABETH	18220300
GRESHAM RYAN L	1105 CHARLES STREET APT 1B		LINDEN	18095529	HARTMAN JOHN E	68 SECOND AVE APT 1		LINDEN	18095529	HARTMAN JOHN E	68 SECOND AVE APT 1		PLAINFIELD	18067604	GRESHAM RYAN L	8 CARPENTER PL		LINDEN	18165028	GRESHAM RYAN L	620 ROSELLE AVENUE		ELIZABETH	18220300
GRESHKO JOHN	53 DEBORAH COURT		CRANFORD	18117385	HARTMAN JOHN E	68 SECOND AVE APT 1		CRANFORD	18117385	HARTMAN JOHN E	68 SECOND AVE APT 1		PLAINFIELD	18067604	GRESHKO JOHN	53 DEBORAH COURT		CRANFORD	18117385	GRESHKO JOHN	620 ROSELLE AVENUE		ELIZABETH	18220300
GRICE DUWAN	250 SUMNER AVE PO BOX 96 APT 2		PLAINFIELD	18053190	HARTMAN JOHN E	68 SECOND AVE APT 1		PLAINFIELD	18053190	HARTMAN JOHN E	68 SECOND AVE APT 1		PLAINFIELD	18067604	GRICE DUWAN	114 ELM STREET		CRANFORD	18193366	GRICE DUWAN	250 SUMNER AVE PO BOX 96 APT 2		CRANFORD	18193366
GRIESI MARIE A	1275 ROCK AVE APT C5		ROSELLE PARK	18066553	HARTMAN JOHN E	68 SECOND AVE APT 1		ROSELLE PARK	18066553	HARTMAN JOHN E	68 SECOND AVE APT 1		PLAINFIELD	18067604	GRIESI MARIE A	114 ELM STREET		CRANFORD	18193366	GRIESI MARIE A	1275 ROCK AVE APT C5		CRANFORD	18193366
GRIFA MARY P	233 SPRINGFIELD AVE		NORTH PLAINFIELD	18079946	HARTMAN JOHN E	68 SECOND AVE APT 1		NORTH PLAINFIELD	18079946	HARTMAN JOHN E	68 SECOND AVE APT 1		PLAINFIELD	18067604	GRIFA MARY P	6 CENTURY DR		WARREN	18189176	GRIFA MARY P	233 SPRINGFIELD AVE		WARREN	18189176
GRIFF MARYELLEN PHELAN	1512 SCHLEY STREET APT 1		SUMMIT	18163690	HARTMAN JOHN E	68 SECOND AVE APT 1		SUMMIT	18163690	HARTMAN JOHN E	68 SECOND AVE APT 1		PLAINFIELD	18067604	GRIFF MARYELLEN PHELAN	8 RUSTIC TRAIL		WARREN	18189176	GRIFF MARYELLEN PHELAN	1512 SCHLEY STREET APT 1		WARREN	18189176
GRIFFIN JOHN	68-A FOREST DR		HILLSIDE	18080808	HARTMAN JOHN E	68 SECOND AVE APT 1		HILLSIDE	18080808	HARTMAN JOHN E	68 SECOND AVE APT 1		PLAINFIELD	18067604	GRIFFIN JOHN	2275 CHEVEY BLASSOM CT		UNION	18122743	GRIFFIN JOHN	68-A FOREST DR		UNION	18122743
GRIFFIN MARTINA A	289 CONKLIN AVE		SPRINGFIELD	17959637	HARTMAN JOHN E	68 SECOND AVE APT 1		SPRINGFIELD	17959637	HARTMAN JOHN E	68 SECOND AVE APT 1		PLAINFIELD	18067604	GRIFFIN MARTINA A	2275 CHEVEY BLASSOM CT		CRANFORD	18191600	GRIFFIN MARTINA A	289 CONKLIN AVE		CRANFORD	18191600
GRIFFITH DENISE	289 CONKLIN AVE		HILLSIDE	18174728	HARTMAN JOHN E	68 SECOND AVE APT 1		HILLSIDE	18174728	HARTMAN JOHN E	68 SECOND AVE APT 1		PLAINFIELD	18067604	GRIFFITH DENISE	2275 CHEVEY BLASSOM CT		CRANFORD	18191600	GRIFFITH DENISE	289 CONKLIN AVE		CRANFORD	18191600
GRIFFITH MICHAEL	134 W 3RD AVE		ELIZABETH	18095367	HARTMAN JOHN E	68 SECOND AVE APT 1		ELIZABETH	18095367	HARTMAN JOHN E	68 SECOND AVE APT 1		PLAINFIELD	18067604	GRIFFITH MICHAEL	2072 STECHER AVE		UNION	18099094	GRIFFITH MICHAEL	134 W 3RD AVE		UNION	18099094
GRIGGS LEAT G	1016 THOMPSON AVE APT 4		ROSELLE	18050541	HARTMAN JOHN E	68 SECOND AVE APT 1		ROSELLE	18050541	HARTMAN JOHN E	68 SECOND AVE APT 1		PLAINFIELD	18067604	GRIGGS LEAT G	315 E LINCOLN AVE		ROSELLE PARK	17960053	GRIGGS LEAT G	1016 THOMPSON AVE APT 4		ROSELLE PARK	17960053
GRIMES TODD P	90 MARSHALL ST 3RD FLR		ELIZABETH	18070709	HARTMAN JOHN E	68 SECOND AVE APT 1		ELIZABETH	18070709	HARTMAN JOHN E	68 SECOND AVE APT 1		PLAINFIELD	18067604	GRIMES TODD P	227 SOUTH AVE W APT 1		WESTFIELD	18070619	GRIMES TODD P	90 MARSHALL ST 3RD FLR		UNION	18164377
GRIMSLEY NALASIA K	90 MARSHALL STREET 2 FLOOR		ELIZABETH	18071031	HARTMAN JOHN E	68 SECOND AVE APT 1		ELIZABETH	18071031	HARTMAN JOHN E	68 SECOND AVE APT 1		PLAINFIELD	18067604	GRIMSLEY NALASIA K	1109 CALDWELL AVE		UNION	18164377	GRIMSLEY NALASIA K	90 MARSHALL STREET 2 FLOOR		HILLSIDE	18078985
GRIMSLEY NASSIR A	INTERACTIVE TECHNOLOGIES 482		SUMMIT	18220645	HARTMAN JOHN E	68 SECOND AVE APT 1		SUMMIT	18220645	HARTMAN JOHN E	68 SECOND AVE APT 1		PLAINFIELD	18067604	GRIMSLEY NASSIR A	424 E 9TH ST APT 1		UNION	18164377	GRIMSLEY NASSIR A	INTERACTIVE TECHNOLOGIES 482		UNION	18164377
GRISTOCK MARK	7 ONEIDA AVE		N PLAINFIELD	17839557	HARTMAN JOHN E	68 SECOND AVE APT 1		N PLAINFIELD	17839557	HARTMAN JOHN E	68 SECOND AVE APT 1		PLAINFIELD	18067604	GRISTOCK MARK	1216 MABEL STREET		PLAINFIELD	18189306	GRISTOCK MARK	7 ONEIDA AVE		PLAINFIELD	18189306
GRITSKI ELSIE	238 GREGORY AVE		LINDEN	18171130	HARTMAN JOHN E	68 SECOND AVE APT 1		LINDEN	18171130	HARTMAN JOHN E	68 SECOND AVE APT 1		PLAINFIELD	18067604	GRITSKI ELSIE	813 ANNA ST		PLAINFIELD	18174667	GRITSKI ELSIE	238 GREGORY AVE		PLAINFIELD	18174667
GROCHAL MARCIN	1117 WOODLAND AVE		LINDEN	18122606	HARTMAN JOHN E	68 SECOND AVE APT 1		LINDEN	18122606	HARTMAN JOHN E	68 SECOND AVE APT 1		PLAINFIELD	18067604	GROCHAL MARCIN	707 NORTH AVE		ELIZABETH	17839646	GROCHAL MARCIN	1117 WOODLAND AVE		ELIZABETH	17839646
GRODZKI PIOTR	578 MORRIS AVE 31-D		ELIZABETH	18080378	HARTMAN JOHN E	68 SECOND AVE APT 1		ELIZABETH	18080378	HARTMAN JOHN E	68 SECOND AVE APT 1		PLAINFIELD	18067604	GRODZKI PIOTR	318 CHESTNUT ST		PLAINFIELD	18222444	GRODZKI PIOTR	578 MORRIS AVE 31-D		PLAINFIELD	18222444
GROEGER DOROTHY M	641 SOMERSET ST		NORTH PLAINFIELD	17959668	HARTMAN JOHN E	68 SECOND AVE APT 1		NORTH PLAINFIELD	17959668	HARTMAN JOHN E	68 SECOND AVE APT 1		PLAINFIELD	18067604	GROEGER DOROTHY M	75 DIVISION AVE		ROSELLE PARK	18187137	GROEGER DOROTHY M	641 SOMERSET ST		ROSELLE PARK	18187137
GROMACK CLARA C	372 DELAWARE AVE		UNION	18211451	HARTMAN JOHN E	68 SECOND AVE APT 1		UNION	18211451	HARTMAN JOHN E	68 SECOND AVE APT 1		PLAINFIELD	18067604	GROMACK CLARA C	117 CRESENT AVENUE		SUMMIT	18087832	GROMACK CLARA C	372 DELAWARE AVE		SUMMIT	18087832
GROMER HECTOR L	419 WILLOW AVE		ROSELLE PARK	18180352	HARTMAN JOHN E	68 SECOND AVE APT 1		ROSELLE PARK	18180352	HARTMAN JOHN E	68 SECOND AVE APT 1		PLAINFIELD	18067604	GROMER HECTOR L	134 EAST BROAD ST 3RD FL		PLAINFIELD	18083054	GROMER HECTOR L	419 WILLOW AVE		PLAINFIELD	18083054
GRONOISTASKY JAMIE S	24 BLACKBURN PLACE		SUMMIT	18090020	HARTMAN JOHN E	68 SECOND AVE APT 1		SUMMIT	18090020	HARTMAN JOHN E	68 SECOND AVE APT 1		PLAINFIELD	18067604	GRONOISTASKY JAMIE S	1300 RT 22 E		WESTFIELD	17875968	GRONOISTASKY JAMIE S	24 BLACKBURN PLACE		WESTFIELD	17875968
GROPP BERNARD P	578 MORRIS AVE APT NO A - 6		ELIZABETH	18060801	HARTMAN JOHN E	68 SECOND AVE APT 1		ELIZABETH	18060801	HARTMAN JOHN E	68 SECOND AVE APT 1		PLAINFIELD	18067604	GROPP BERNARD P	332 FIELD PLACE		NORTH PLAINFIELD	18182601	GROPP BERNARD P	578 MORRIS AVE APT NO A - 6		NORTH PLAINFIELD	18182601
GROPP INGE	208 ALDENE RD		ROSELLE	18191180	HARTMAN JOHN E	68 SECOND AVE APT 1		ROSELLE	18191180	HARTMAN JOHN E	68 SECOND AVE APT 1		PLAINFIELD	18067604	GROPP INGE	463 COLONIAL AVE		HILLSIDE	18185263	GROPP INGE	208 ALDENE RD		UNION	18103751
GRUBBS JAMES	C/O DANIEL M PELLEGRINO	22 CRAIG PLACE	NORTH PLAINFIELD	17959705	HARTMAN JOHN E	68 SECOND AVE APT 1		NORTH PLAINFIELD	17959705	HARTMAN JOHN E	68 SECOND AVE APT 1		PLAINFIELD	18067604	GRUBBS JAMES	463 COLONIAL AVE		UNION	18103751	GRUBBS JAMES	C/O DANIEL M PELLEGRINO	22 CRAIG PLACE	UNION	18103751
GRZENDA DAVID M	172 WATSON RD		FANWOOD	18133921	HARTMAN JOHN E	68 SECOND AVE APT 1		FANWOOD	18133921	HARTMAN JOHN E	68 SECOND AVE APT 1		PLAINFIELD	18067604	GRZENDA DAVID M	101 MEISEL AVE		SPRINGFIELD	18230509	GRZENDA DAVID M	172 WATSON RD		SPRINGFIELD	18230509
GRZENSKI HENRY J	39 GROVE STREET		NORHT PLAINFIELD	18089430	HARTMAN JOHN E	68 SECOND AVE APT 1		NORHT PLAINFIELD	18089430	HARTMAN JOHN E	68 SECOND AVE APT 1		PLAINFIELD	18067604	GRZENSKI HENRY J	619 LINCOLN PARK E		SPRINGFIELD	18230509	GRZENSKI HENRY J	39 GROVE STREET		SPRINGFIELD	18230509
GUALLPA JUAN	PO BOX 5609		PLAINFIELD	18136900	HARTMAN JOHN E	68 SECOND AVE APT 1		PLAINFIELD	18136900	HARTMAN JOHN E	68 SECOND AVE APT 1		PLAINFIELD	18067604	GUALLPA JUAN	619 LINCOLN PARK E		CRANFORD	18035941	GUALLPA JUAN	PO BOX 5609		CRANFORD	18035941
GUAMAN CARDENAS D	75 MAIN STREET		NORTH PLAINFIELD	18135911	HARTMAN JOHN E	68 SECOND AVE APT 1		NORTH PLAINFIELD	18135911	HARTMAN JOHN E	68 SECOND AVE APT 1		PLAINFIELD	18067604	GUAMAN CARDENAS D	2 KAREN COURT		CRANFORD	18035941	GUAMAN CARDENAS D	75 MAIN STREET		SCOTCH PLAINS	18072698
GUAMAN LEONARDO M	PO BOX 8642		ELIZABETH	18136656	HARTMAN JOHN E	68 SECOND AVE APT 1		ELIZABETH	18136656	HARTMAN JOHN E	68 SECOND AVE APT 1		PLAINFIELD	18067604	GUAMAN LEONARDO M	297 SUMMIT AVE		SCOTCH PLAINS	18072698	GUAMAN LEONARDO M	PO BOX 8642		SUMMIT	18218347
GUAMINGA ISIDRO	81 MAPES AVE		MOUNTAINSIDE	18190266	HARTMAN JOHN E	68 SECOND AVE APT 1		MOUNTAINSIDE	18190266	HARTMAN JOHN E	68 SECOND AVE APT 1		PLAINFIELD	18067604	GUAMINGA ISIDRO	297 SUMMIT AVE		SUMMIT	18218347	GUAMINGA ISIDRO	81 MAPES AVE		SUMMIT	18218347
GUANARITA LIBIA L	105 GEORGIA STREET		CLARK	18054255	HARTMAN JOHN E	68 SECOND AVE APT 1		CLARK	18054255	HARTMAN JOHN E	68 SECOND AVE APT 1		PLAINFIELD	18067604	GUANARITA LIBIA L	105 NEW ENGLAND AVE APT 5		SUMMIT	18063940	GUANARITA LIBIA L	105 GEORGIA STREET		PLAINFIELD	18063940
GUARDIGLI ROBERT A	938 SALEM AVE		HILLSIDE	18073775	HARTMAN JOHN E	68 SECOND AVE APT 1		HILLSIDE	18073775	HARTMAN JOHN E	68 SECOND AVE APT 1		PLAINFIELD	18067604	GUARDIGLI ROBERT A	2330 SOUTH AVENUE		PLAINFIELD	18069461	GUARDIGLI ROBERT A	938 SALEM AVE		UNION	18085544
GUARINO SARA	938 SALEM AVE		HILLSIDE	18073775	HARTMAN JOHN E	68 SECOND AVE APT 1		HILLSIDE	18073775	HARTMAN JOHN E	68 SECOND AVE APT 1		PLAINFIELD	18067604	GUARINO SARA	PO BOX 6772		ELIZABETH	17960159	GUARINO SARA	938 SALEM AVE		ELIZABETH	17960159
GUBERNAT JEAN C	1501 MYRTLE AVE		PLAINFIELD	17868269	HARTMAN JOHN E	68 SECOND AVE APT 1		PLAINFIELD	17868269	HARTMAN JOHN E	68 SECOND AVE APT 1		PLAINFIELD	18067604	GUBERNAT JEAN C									

PUBLIC NOTICE

CONTINUED ON NEXT PAGE

PUBLIC NOTICE

CONTINUED ON NEXT PAGE

PUBLIC NOTICE

PUBLIC NOTICE

PUBLIC NOTICE

PUBLIC NOTICE

PUBLIC NOTICE

OWNER NAME	OWNER STREET 1	OWNER STREET 2	OWNER CITY	PROPERTY ID	OWNER NAME	OWNER STREET 1	OWNER STREET 2	OWNER CITY	PROPERTY ID
KOSLOSKY WILLIAM	709 KNOPP ST		LINDEN	18174762	LATORE LAWRENCE	307 RD		WATCHUNG	18194263
KOTOWSKI TADEUSZ	5 CEDAR AVE		LINDEN	18110328	LATORE LORETTA	307 RD		WATCHUNG	18194263
KOVACH HELEN	49 SHEROLD ROAD		CLARK	18118203	LAU GONZALEZ M	117 A WATCHUNG AVE		PLAINFIELD	18244464
KOVACS CARLOS P	509 RAHWAY AVE APT 4		ELIZABETH	18055760	LAUKO PRISKA	2097 MORRIS AVE APT 240		UNION	18057664
KOVACS PATRICK D	265 GROVE ST APT 62		ELIZABETH	18070154	LAURIZIO RINA	13 GLENBROOK RD		NEW PROVIDENCE	18054414
KOVALCHUK OLEKSANDR	510 N WOOD AVENUE APT 3		LINDEN	18064361	LAUSIER JOCELYN	106 MIDDLESEX STREET		LINDEN	18108374
KOVALCHUK UVAROVA M	510 N WOOD AVENUE APT 3		LINDEN	18064361	LAUSIER MARLENE	409ESTMINISTER AVENUE		ELIZABETH	18094394
KOWALCZYK WILLIAM	1305 LIBERTY AVENUE APT 3		HILLSIDE	18070429	LAVARRO RUTH A	106 SOUTH STILES ST		LINDEN	18094311
KOYEJO OLUWASANMI O	2144 TYLER STREET		UNION	18089514	LAVIN LORETTA	1603 WOOD AVE APT D2		ROSELLE	18177345
KOZEL WILMA F	279 BEECHWOOD AVE		UNION	17961817	LAVITOLA MICORENA F	150 DEHART PL		ELIZABETH	18136683
KOZIMER ROSE	548 HUNTER AVE		SCOTCH PLAINS	17868285	LAWRENCE JIMMIE	25 VINE STREET		HILLSIDE	18121129
KOZIMOR WALTER	548 HUNTER AVE		SCOTCH PLAINS	17868285	LAWRENCE JOSEPH L	PO BOX 131		ROSELLE PARK	18049479
KRAFT EMMA	79 WASHINGTON		SPRINGFIELD	18061828	LAWRENCE LAURA V	16 N WICKOM DR		WESTFIELD	17838592
KRAFT HANS	79 WASHINGTON		SPRINGFIELD	18061828	LAWRENCE MURIEL W	PO BOX 131		ROSELLE PARK	18049479
KRAHNERT PATRICIA	601 WALNUT ST		ROSELLE PARK	17872636	LAWS YC	1209 RADCLIFFE PL		PLAINFIELD	18124392
KRAUS MILTON	1500 LAMBERT ST		RAHWAY	18056059	LAZARO ANGELA D	26 S 22ND ST		KENILWORTH	18225746
KRAUTH DOROTHY C	95 CANBRIDGE DR		BERKLEY HEIGHTS	18054568	LAZARUS TAWANA R	40 ELM STREET APT C3		ELIZABETH	18215614
KREBAUM KENT H	119 ARBOR ST		CRANFORD	18079891	LAZO CELIA M	808 SECOND AVE		ELIZABETH	18096299
KRESS GEORGE H III	720 ARLINGTON AVE APT 2B		PLAINFIELD	18049237	LAZO EDELSA	225 KNOTT APT 317		ELIZABETH	18100400
KRIST HELEN	586 SUMMER STREET		ELIZABETH	18098888	LAZO EDELSA	50 S 2ND ST		ELIZABETH	18122072
KRIVAK MICHAEL A	850 WINYAH AVE		WESTFIELD	17961861	LAZO EULOGIO	225 KNOTT APT 317		ELIZABETH	18100399
KRUGER IRVING J	830 WESTFIELD AVENUE APT 304		ELIZABETH	18113272	LAZO EULOGIO	50 S SECOND ST		ELIZABETH	18096299
KRZYZANIAK PHILIP L	195 NORTH AVE		FANWOOD	18195465	LAZO MOISES R	808 SECOND AVE		ELIZABETH	18096299
KUCHNO ANNA	25 WLINDEN AVE APT 3C		LINDEN	18068948	LEAN SHEILA M	29 SECOND		NEW PROVIDENCE	17874387
KUCHNO JACEK	25 WLINDEN AVE APT 3C		LINDEN	18068948	LEARY HILDA D	1897 VAUXHALL RD		UNION	18087317
KUCZYNSKI ARTUR	810 S PARK AVE		LINDEN	18225368	LEBAU GERALD I	12 BRANDYWINE COURT		SCOTCH PLAINS	18080380
KUIPER PETER S	1009 MORRIS AVE U-23 4-4900		UNION	18223600	LEBAU NATALIE	12 BRANDYWINE COURT		SCOTCH PLAINS	18080380
KUKULA DALE A	PO BOX 1373		ELIZABETH	18062749	LEBOWITZ BEN	168 RED SCHOOLHOUSE RD C/		UNION	18165656
KUMAR KUMARI N	270 BLOOMFIELD AVE APT A3		UNION	18225249	LEBRON BLANCA I	1428 SOUTH AVENUE		PLAINFIELD	18231206
KUMAR RAI	270 BLOOMFIELD AVE APT A3		UNION	18225249	LEBRON DOLORES	764 GRIER AVENUE APT 1R		ELIZABETH	18128785
KUMAR RAIIV	450 LITTLE PL		NORTH PLAINFIELD	18231660	LEBRON EDGARDO	714 EAST JERSEY ST APT 3		ELIZABETH	18127463
KUNDRAT BARBARA L	437 HENRY ST		SCOTCH PLAINS	18115749	LEBRON MARGARITA	11 LOOMIS ST		ELIZABETH	18129581
KUNDRAT GEORGE J	437 HENRY ST		SCOTCH PLAINS	18115749	LEBRON MICHELLE A	714 EAST JERSEY ST APT 3		ELIZABETH	18127463
KUNTZ NICHOLAS G	28 WEST HOLLY ST		CRANFORD	17961915	LEBRON RAMON	764 GRIER AVENUE APT 1R		ELIZABETH	18128285
KURASZ FRANCINE	215 GRACE ST		ROSELLE	18038197	LECONA RICARDO	1046 LUISA ST APT 2FL		ELIZABETH	18110920
KURDYLA BRUNO	123 2ND ST		ELIZABETH	18038198	LEE CHARLES P	1458 STUYVESANT AVE		UNION	18072097
KURDYLA HENRY	123 2ND ST		ELIZABETH	18164390	LEE EDWARD	PO BOX B53B		PLAINFIELD	18113418
KURDYLA PETER	123 2ND ST		ELIZABETH	18038198	LEE FRANKLIN D	1181 MAIN ST		RAHWAY	18219656
KUROWSKI EMILY	367 SPRINGFIELD		SUMMIT	18064073	LEE JAE S	1000 CENTRAL AVE.		WESTFIELD	18056330
KURZ HENRY W	132 W LINCOLN AVE		ROSELLE PARK	15872249	LEE JINGHWAN	1 FRANCES LANE		SCOTCH PLAINS	18054789
KUSTER NETTIE	104 WINSLOW PLACE		GARWOOD	18087303	LEE JO E	1000 CENTRAL AVE.		WESTFIELD	18056330
KUTSERA MILDRED	1074 MAYFAIR RD		UNION	17839940	LEE KUN E	1 FRANCES LANE		SCOTCH PLAINS	18054789
KVEDAR GLADYS	600 COOLIDGE ST		WESTFIELD	18164391	LEE MILDRED	PO BOX B53B		PLAINFIELD	18113418
KVEDAR WALTER F	600 COOLIDGE ST		WESTFIELD	18164391	LEE ROBERT E	38 GROVE ST		CRANFORD	18125545
KWIATKOWSKI JACELYN A	4 OHM ST		WESTFIELD	18074239	LEFF MARY	96 CEDAR LANE		ROSELLE	18064496
KWIATKOWSKI JOHN	824 MOUNTAIN AVE 6C		WESTFIELD	17961939	LEGRAND ELISE	1036 MONROE ST		ROSELLE	18064496
LA PIRA THOMAS S	112 JEFFERSON AVE		LINDEN	18177131	LEGRAND ROSE	186 MOUNTAINVIEW DRIVE		PLAINFIELD	18049687
LABAR RAYMOND C	866 CENTRAL AVE		NEW PROVIDENCE	17839942	LEGUIZAMON IRAIDA	18 STONE ST		NO PLAINFIELD	18188177
LABAUT AVELINA F	143 GROVE ST APT 2 R		ELIZABETH	18238110	LEHMAN SAMUEL	1019 KIPLING RD		ELIZABETH	17979967
LABENSKI LEONA	51 LOCUST AVE		FANWOOD	17961969	LEIVA OLGA	835 CARLTON AVE APT 1STFL		PLAINFIELD	18094874
LABERTH ALVAN	921 SHERMAN AVENUE		PLAINFIELD	18175608	LEIVA RAMIREZ M	769 SAINT MARYS AVE APT 2		PLAINFIELD	18243288
LABRACIO JOAN F	707 AUDREY DR		RAHWAY	18069287	LEMBRICK ADRIAN L	1398 WITHERSPOON STREET APT 2N		RAHWAY	18059137
LACEN ALEXANDRIA	161 WEST 2ND AVE APT 2		ROSELLE	18127729	LEMBRICK TAMMY N	1398 WITHERSPOON STREET APT 2N		RAHWAY	18059137
LACEN RICHARD	161 WEST 2ND AVE APT 2		ROSELLE	18127729	LEMP LAUREN B	143 JEROME STREET APT G		ROSELLE PARK	18063468
LACKS TIFFANY N	802 E FRAONT ST		PLAINFIELD	18100820	LEMP WILLIAM	143 JEROME STREET APT G		ROSELLE PARK	18063468
LAFFITTE DILLARD	337 E GRAND AVE 31S		RAHWAY	18124340	LEMUS MIRTALA	165 CRESCENT AVE		PLAINFIELD	18132362
LALEEVE ALFRED D	6946 BAYFIELD LANE NW		OCEAN ISLE BEACH	18225554	LEMUX GERSON D	622 WEST FRONT STREET		PLAINFIELD	18133796
LALEEVE ANNE M	6946 BAYFIELD LANE NW		OCEAN ISLE BEACH	18225554	LENDOR CLINTON	47 ATLANTA AVE		UNION	18226243
LALKA ANNA	11 ELM ST		ELIZABETH	18048885	LENSKOLD GERTRUDE M	322 WATCHUNG AVE		NORTH PLAINFIELD	18111380
LALKA STEPHEN J	11 ELM ST		ELIZABETH	18048885	LENZ DORIS	1042 NORTH BROAD STREET		HILLSIDE	18115295
LAM MICHAEL	1425 JACOBS ST		PLAINFIELD	18098018	LENZ THOMAS	1042 NORTH BROAD STREET		HILLSIDE	18115295
LAMAGANA FRANK J	145 PASSAIC AVE		SUMMIT	18080062	LEONELLI ANN	PO BOX 238		SPRINGFIELD	18170125
LAMAGANA LUCILLE G	145 PASSAIC AVE		SUMMIT	18080062	LEONELLI MATTHEW D	PO BOX 238		SPRINGFIELD	18170125
LAMANNA ANTONIA	42 EPPING DRIVE		KENILWORTH	18069456	LEONG JOANNE	132 GALES DRIVE APT 2		NEW PROVIDENCE	18123793
LAMAR IDA	PO BOX 403		ROSELLE PARK	18121577	LEPKOWSKI OLSZEWSKA J	613 NEWMAN PL APT 2		ROSELLE	18115109
LAMARRE ROSEMENE	924 WORTH AVENUE		LINDEN	18131062	LEPKOWSKI PAWEL	613 NEWMAN PL APT 2		ROSELLE	18115109
LAMAS ACACIO	951 JEFFERSON AVE		ELIZABETH	18107957	LESMES ROSA A	90 LEXINGTON AVE		ROSELLE PARK	18173159
LAMBERSON PAUL T	57 PARK LN		SPRINGFIELD	14506519	LESUER AKEIRA	1181 MAIN ST APT 8 A		RAHWAY	18070293
LAMOND CAROLYN S	88 CRAY TERRACE		FANWOOD	18109338	LESUER AKERIA	1171 MAIN ST #120		RAHWAY	18069961
LAMOND PATRICK R	88 CRAY TERRACE		FANWOOD	18109338	LESZKOWICZ HENRY J	120 WEST JERSEY STREET APT F5		ELIZABETH	18046176
LAMONT CARRIE B	2518 ORCHARD TERRACE		LINDEN	18108670	LETTINI NADINE	110 DONALDSON PL		ELIZABETH	16011388
LAMOUR EDELYNE	19 PINGRY PL APT 2		ELIZABETH	18071222	LEWANDOWSKI JAMES	30 NORTH AVE		ELIZABETH	18066557
LANCE MARY E	623 EAST FRONT STREET	APT 504	PLAINFIELD	17962049	LEWANDOWSKI JUDY	16-22 JACQUES ST		ELIZABETH	18095094
LAND EDITH	C/O JESSE LAND	405 E 10TH AVE	ROSELLE	17962052	LEWANDOWSKI PHYLLIS	223 LEXINGTON BLVD		CLARK	18064496
LAND SANDRA D	1001 WESTFIELD AVE		RAHWAY	18200198	LEWCZUK ELZBIETA	225 LINDEN AVE		LINDEN	18245349
LANDA EDISON L	976 PROSPECT AVENUE		PLAINFIELD	18224100	LEWCZUK ZBIGNIEW R	225 LINDEN AVE		LINDEN	18245349
LANDA GEOCONDA S	622 WEST FRONT ST		PLAINFIELD	18137336	LEWINSKA GENOWEFA	16 WEST 10TH STR		LINDEN	18067616
LANDA GEOCONDA S	450 WEST 5TH ST APT 1		PLAINFIELD	18137337	LEWINSKI RICHARD	80 WARWICK ROAD		HILLSIDE	5119204
LANDA LUIS A	450 WEST 5TH ST APT 1		PLAINFIELD	18137337	LEYZEAGA MARIA C	1165 ROUTE 22 WEST APT 123		NORTH PLAINFIELD	18238624
LANDA LUIS A	622 WEST FRONT ST		PLAINFIELD	18137336	LEYZEAGA PEREZ C	1165 ROUTE 22 WEST APT 123		NORTH PLAINFIELD	18238624
LANDA MOYOLEMA H	450 WEST 5TH STREET		PLAINFIELD	18136769	LEZACA MARIA	1190 CELLAR AVE APT 9		CLARK	11748353
LANDA WASHINGTON	450 WEST 5TH STREET		PLAINFIELD	18136769	LIBURD VANDERLYN	735 PARK AVENUE APT 3L		PLAINFIELD	18239880
LANDAU STACEY R	47 LOOKOUT ROAD		WESTFIELD	18190235	LICHAC MAX	1009 CHANDLER AVE		LINDEN	17839993
LANDAVERDE CARLOS	60 ERIE ST APT 2		ELIZABETH	18115148	LIEN LIU C	750 NORTH BROAD ST APT 12		ELIZABETH	18184077
LANDAVERDE LEDY	60 ERIE ST APT 2		ELIZABETH	18115148	LIEN WILLIAM J	750 NORTH BROAD ST APT 12		ELIZABETH	18184077
LANDAVERDE LORENZO	544 ADAMS AVE		ELIZABETH	18099149	LIFSON H	1407 MORRIS AVE		UNION	18050333
LANDAVERDE MARIA T	117 FRANKLIN STREET APT NO 1		ELIZABETH	18065912	LIFSON LINDA	1407 MORRIS AVE		UNION	18050333
LANDAVERDE ROGELIO S	545 E JERSEY ST APT 1		ELIZABETH	18092055	LIGHTNET MH	800 RAHWAY AVE	ATTN WALT BERCARICH	UNION	17875354
LANDAVERDE ROSA E	545 E JERSEY ST APT 1		ELIZABETH	18092055	LIM AMI C	47 RIVER ROAD		SUMMIT	18239668
LANDAVERDE SONIA M	1055 ELIZABETH AVE		ELIZABETH	18094387	LIMA CARLOS E	2177 ST GEORGE AVE		RAHWAY	18126054
LANDRON ELVIS JR	431 WEST 1ST AVE		ELIZABETH	18056432	LIMA LEGUIZAMON M	138 DEHART PLACE		ELIZABETH	18139573
LANDRON JORGE E	431 WEST 1ST AVE		ELIZABETH	18056432	LIMA LUZ M	PO BOX 665		PLAINFIELD	18196419
LANE JANAE M	845 ROSS ST	APT C2	RAHWAY	15027646	LIMA OCTAVIO CRUZ	1033 KILSYTH RD 2R		ELIZABETH	17962446
LANGMAREK FLORA	1981 LAKE AVE		SCOTCH PLAINS	18113323	LINDSEY ANGELA J	2 GEORGIAN DR		CLARK	17962472
LANGMAREK JAMES H	1981 LAKE AVE		SCOTCH PLAINS	18113323	LINK MARIE	818 GEBHARDT AVE		ELIZABETH	18111189
LANGO LISA	308 W 2ND AVE		ROSELLE	17962077	LINKER JACK	120 DOUGLAS RD		ROSELLE	18164744
LANNO ROSE	1027 UNION SQ		ELIZABETH	17839953	LINKER MIRIAM	120 DOUGLAS RD		ROSELLE	18164744
LAPKO VLADIMIR	208 WALNUT AVE		CRANFORD	18212515	LINKOVA IRENA	219 E ELIZABETH AVE		LINDEN	18064712
LARA FRANKLIN G	30 PROSPECT PLACE		NORTH PLAINFIELD	18103667	LINKS GOLF CO	202 MOUNTAIN AVE		WESTFIELD	17871279
LARA HASSELL K	30 PROSPECT PLACE		NORTH PLAINFIELD	18103667	LIPSTEIN J A	70 SPRINGFIELD DR		SPRINGFIELD	18066696
LAREDO HUGO D	583 E MILTON AVE		RAHWAY	18138989	LIPSTEIN JEAN	70 SPRINGFIELD DR		SPRINGFIELD	18066696
LARIOS WUALFRE L	42 WESTERBEL AVE		PLAINFIELD	18139430	LIPTAK RAYMOND J	129 WEST WESTFIELD AVE		ROSELLE PARK	18212154
LARREA ALVARO	105 ARLINGTON AVE		HILLSIDE	18049772	LISOWSKI JOAN M	225 WEST JERSEY STREET		ELIZABETH	18140771
LARSEN CHARLES	399 MT AVE		MURRAY HILL	17839960	LISOWSKI STEPHEN	225 WEST JERSEY STREET		ELIZABETH	18140772
LARSEN RUTH M	387 DOUGLAS RD		ROSELLE	18059333	LISTER ROBERT W	714 NORTH AVE W		WESTFIELD	17962505
LARZUELA MANUEL	PO BOX 1747		PLAINFIELD	18172989	LITTLE CYREETA	154 CATHERINE ST APT 2		ELIZABETH	18063288
LARZUELA NURIS	PO BOX 1747		PLAINFIELD	18172989	LITTLE DANIYAH	919 EMMATT		ELIZABETH	18061900
LASHLEY BRIAN M	17 SOMERS AVE		ELIZABETH	18184818	LITTLE JOHN L	56 MERCER AVE		NORTH PLAINFIELD	18197786
LASHLEY LYNN M	17 SOMERS AVE		ELIZABETH	18184818	LITTLE PATRICIA E	137 W 5TH AVE		ROSELLE	18082975
LASKODI MICHAEL J	22 SWARTHMORE RD		LINDEN	17962114	LITTLEFIELD DOROTHY G	C/O MERRILL LYNCH TRUST CO TTE	PO BOX 2007	WESTFIELD	18044510
LASSEN SOPHUS	132 CRESCENT AVE		PLAINFIELD	18043016	LIU ARIEL	2 SMITH ST		ELIZABETH	18101154
LASO DIEGO	272 BROAD STREET		ELIZABETH	18054387	LIU ALLEN	1201 COMMERCE AVE		UNION	18214506
LATHROP FRED W	933 GRANT AVE		PLAINFIELD	18085153	LIZ ROBERT	18 MAY TERR		VAUXHALL	18228070
LATHROP JUNE	933 GRANT AVE		PLAINFIELD	18085153	LIZAMA SANTOS A	502 FULTON STREET APT 2 F		ELIZABETH	18107980
LATIMORE CLYDE N	542 MAGNOLIA AVE APT 2F		ELIZABETH	18117088	LLAMAS AURORA K	138 CHILTON HALL APT A2		ELIZABETH	18132528
LATKA PAULINE	834 DENNIS PL		LINDEN	17839966	LLERENA MENTHOR	909 WEST 7TH STREET APT 204		PLAINFIELD	18137479

CONTINUED ON NEXT PAGE

PUBLIC NOTICE					PUBLIC NOTICE				
OWNER NAME	OWNER STREET 1	OWNER STREET 2	OWNER CITY	PROPERTY ID	OWNER NAME	OWNER STREET 1	OWNER STREET 2	OWNER CITY	PROPERTY ID
LLERENA MORALES A	909 WEST 7TH STREET APT 204		PLAINFIELD	18137479	LUNA GARRUDO M	1100 WEST 7TH ST APT A-5		PLAINFIELD	18136400
LLOYD MARTINA	2279 MORRISON AVE		UNION	18118286	LUNA LUISA	708 LINDEN AVE		ELIZABETH	18245509
LLUMIGUINGA MARIA Y	90 SUMMIT AVE		NORTH PLAINFIELD	18109057	LUNA PAIZ D	1100 WEST 7TH ST APT A-5		PLAINFIELD	18136400
LLUMIGUINGA SUQUILLO L	90 SUMMIT AVE		NORTH PLAINFIELD	18109057	LUNA RAQUEL	234 ONE HALF WEST FIRST STREET		ROSELLE	18138383
LO MAURO C	66 BERKELEY AVE		BERKELEY HEIGHTS	18221444	LURDUY MARCOS A	1618 EVERETT PL		PLAINFIELD	18224120
LOAIZA DIEGO	306 N 12TH ST		KENILWORTH	18107786	LURIE HOWARD	784 ANDOVER RD		UNION	18085668
LOBOS DELIA C	224 CHILTON STREET		ELIZABETH	18193333	LUTTER CLIFFORD A	PO BOX 583		SUMMIT	18194506
LOCICERO ANGELA	46 ELMORA AVE 1ST FL		ELIZABETH	18224240	LYDIA SVOBODA	32 CLUB LANE		SUMMIT	17841437
LOCICERO SALVATORE	46 ELMORA AVE 1ST FL		ELIZABETH	18224240	LYLES PHYLIS	28 MAPLE AVE		PLAINFIELD	18188747
LOCICERO ANGELA M	61 ELMORA AVENUE		ELIZABETH	18212815	LYNCH KENNETH G	544 W 4TH ST		PLAINFIELD	18184217
LOCKLEY SEAN D	208 MANSON PLACE		PLAINFIELD	18062920	LYNCH MILDRED	228 DENMAN RD		CRANFORD	17962769
LOCKWOOD HELEN	34 GROVE ST		ELIZABETH	18108707	LYNCH WANDA M	544 W 4TH ST		PLAINFIELD	18184217
LODATO MONICO	4 SHERWOOD CIR		LINDEN	17073683	LYNN FRANCIS	116 WILLIAM ST		ROSELLE	18082376
LODATO NICOLE	4 SHERWOOD CIR		LINDEN	17073683	LYONS REGINA	138 JEFFERSON AVE		ELIZABETH	17840058
LOGAN ROBERT J	40 MILL POND RD		NEW PROVIDENCE	17841433	M D FOODS USA INC	JENS B PEDERSEN	2840 MORRIS AVENUE	UNION	17841440
LOGANATHAN SUBRAMANIAN	10 OVERLOOK RD	APT 4F	SUMMIT	17873676	M MILLER AND SON LLC	11211 LIBERY AVE	ATTN: MICHAEL MILLER	HILLSIDE	17870463
LOGIE ANNIE N	501 RAHWAY AVE		WESTFIELD	9852455	MACDONALD ANNA N	540 W LINCOLN AVE		ROSELLE PARK	18103899
LOIA PERRY	1362 BIRCH HILL RD		SCOTCH PLAINS	18171851	MACHADO SUELLEN	510 MAPLE AVE APT E		ELIZABETH	18237325
LOIAZA LUIS	230 E. GRAND AVE APT 4		RAHWAY	18075619	MACHUCA FABIANO R	1017 MONROE AVENUE		ELIZABETH	18098794
LOMBARDOY ANGELA N	301 WOODLAWN AVE APT 2		LINDEN	18118185	MACIEL AGOSTIN E	939 JEFFERSON AVENUE APT 1R		ELIZABETH	18133822
LONDONO HERMAN	301 MAPLE AVE APT 146		NORTH PLAINFIELD	18176179	MACIEL EDEILDO C	939 JEFFERSON AVENUE APT 1R		ELIZABETH	18133822
LONDONO LEON	10600 ST GEORGE AVE APT C-5		LINDEN	18125936	MACK CAMERA	200 MORRIS AVE		SPRINGFIELD	17971136
LONDONO MARGOT	833 REBECCA PL		ELIZABETH	18099829	MACK SOPHIE D	309 AMSTERDAM AVENUE		ROSELLE	18082748
LONDONO MARIA D	301 MAPLE AVE APT 146		NORTH PLAINFIELD	18176179	MACKENZIE EDITH G	955 S SPRINGFIELD AVE		KENILWORTH	18073762
LONDONO MERCEDES	431 MADISON AVENUE		ELIZABETH	16597209	MACKLIN DEVIN	725 GARDEN ST 2D		ELIZABETH	18214225
LONDONO TAMAYO E	10600 ST GEORGE AVE APT C-5		LINDEN	18125936	MACKLIN DOROTHY	1510 NORTH BROAD ST APT D-2		HILLSIDE	18228642
LONG LEACHLONG T	772 WESTFIELD AVE APT C3		ELIZABETH	18069989	MACOLON CHARLES	458 JEFFERSON AVE APT 1C		ELIZABETH	18220469
LONG OMAR S	772 WESTFIELD AVE APT C3		ELIZABETH	18069989	MADDOX MARILYN	2189 MORRIS AVENUE		UNION	18238140
LONGENBACH ALDA W	766 OAK AVE		WESTFIELD	18117884	MADDUMA AMECRA	54 HILLBORO LANE		COLONIA	18181609
LONGENBACH BURTON W	766 OAK AVE		WESTFIELD	18117884	MADDUMA RODOLFO	54 HILLBORO LANE		COLONIA	18181609
LONGO JOE	PO BOX 9692 550 4TH AVE		ELIZABETH	18171229	MADERA JOSE	1 DEWITT ROAD APT. 4		ELIZABETH	18084020
LONGSTREET BARBARA M	449 HUNTINGTON ROAD		UNION	18090978	MADRIGALES RAMON R	501 WEST 7TH ST		PLAINFIELD	18136956
LONGUS LOIS	205 WILLOW AVE EXT		N PLAINFIELD	18064578	MADRO KRZYSZTOF	1272 VIRGINIA ST		ELIZABETH	18166908
LOPEZ ANGEL O	761 ALLEN STREET 2ND FLOOR		ELIZABETH	18101071	MADSEN JOANN F	20 ESSEX RD		SPRINGFIELD	18229105
LOPEZ ARCEÑO	308 BERGEN ST 1ST FL		PLAINFIELD	18225749	MADSEN REMO A	20 ESSEX RD		SPRINGFIELD	18229105
LOPEZ BACILIO	210 SHERIDAN AVE		ROSELLE	18137873	MAGILL SERIDA A	500 FIFTH ST		ELIZABETH	18093301
LOPEZ BUIOSA A	1300 CRESENT AVE		ROSELLE	18241519	MAGUIRE MARK R	1092 ELTON RD		UNION	18190124
LOPEZ CABRERA J	802 THIRD AVENUE APT NO H-1		ELIZABETH	18137828	MAHON JOHN P	186 ROSS PLACE		WESTFIELD	18069470
LOPEZ CAMACHO W	1300 CRESENT AVE		ROSELLE	18216967	MAHON JOHN P	219 CEDAR STREET		GARWOOD	18069469
LOPEZ CANDELARIO	203 ROSELLE STREET		ROSELLE PARK	18222480	MAHONEY ANNE E	444 SECOND AVE		GARWOOD	18196003
LOPEZ CARMEN	561 3RD AVE		ELIZABETH	18126755	MAHONEY DENNIS M	PO BOX 972		CRANFORD	17962866
LOPEZ CRUZ C	562 E JERSEY ST		ELIZABETH	18129573	MAHONEY ROBERT	444 SECOND AVE		GARWOOD	18196003
LOPEZ EDGAR A	121A WATCHUNG AVE		PLAINFIELD	18244233	MAHONEY ROSALIE M	9A PARKWAY VLG		CRANFORD	17962868
LOPEZ EDIN R	1205 SOMERSET ST APT 5		NORTH PLAINFIELD	18133920	MAINATO CARLOS A	1025 E JERSEY ST APT A-9		ELIZABETH	18138536
LOPEZ EDWIN	607 NEWARK AVE		ELIZABETH	18125150	MAINS JOHN N	8 ALTON WAY		SCOTCH PLAINS	17962879
LOPEZ ELIAS M	97 ROVIN AV APT 1 FL		NORTH PLAINFIELD	18245451	MAISURIA BHADRESHKUMAR B	131 JEROME STREET APT T		ROSELLE PARK	18112341
LOPEZ FERRÉS A	41 DEWITL ST APT 1		FANWOOD	18240412	MAISURIA TRUPTI B	131 JEROME STREET APT T		ROSELLE PARK	18112341
LOPEZ GARCIA Y	181 NORTH AVE		PLAINFIELD	18226138	MAIZA EDGAR	PO BOX 504		PLAINFIELD	18202836
LOPEZ GISELA	530 WESTMINSTER AVE APT 3A		ELIZABETH	18095647	MAIZA HERNAN	PO BOX 504		PLAINFIELD	18202551
LOPEZ GUEVARA P	802 THIRD AVENUE APT NO H-1		ELIZABETH	18137828	MAJANO LOURDES	205 MARSHALL STREET		ELIZABETH	18105603
LOPEZ HECTOR A	551 RICHMOND ST		ELIZABETH	18072685	MAJEWSKI FRANK	2720 ORCHARD TERRACE		LINDEN	18113210
LOPEZ HENRY A	582 MADISON AVE APT 3		ELIZABETH	18110299	MAJURZAK GENEVIEVE J	1303 DARTMOUTH TERRACE		UNION	18231721
LOPEZ HUGO	1104 W 30TH ST		PLAINFIELD	18110739	MAJURZAK STANLEY F	1303 DARTMOUTH TERRACE		UNION	18231721
LOPEZ ISAIAS	492 HALMINTON ST		RAHWAY	18136014	MAJOR PRINTING COMPANY	934 SAVITT PL		UNION	17870868
LOPEZ JAVIER	215 MURRAY ST APT 1		ELIZABETH	18127057	MAKAR NAGUIB K	171 STILES ST B 2		ELIZABETH	18047453
LOPEZ JOSE E	10 MRVIAVG MANOR APT A		ELIZABETH	18105763	MAKOMASKI MARY T	1195 SO STATE ST		HILLSIDE	18047493
LOPEZ JUAN C	1227 E FRONT ST		PLAINFIELD	18203036	MALDONADO ANGEL	208 CHRISTINA ST 1ST FL		ELIZABETH	18101128
LOPEZ LUZ E	320 NEW YORK AVENUE		ELIZABETH	18079964	MALICKI BRONISLAW	845 ROSS STREET		RAHWAY	18222846
LOPEZ LYDIA	1536 WALKER AVE		UNION	18080925	MALICKI MALICKA A	845 ROSS STREET		RAHWAY	18222846
LOPEZ MAGROLY	128 FIRST ST APT 2R		ELIZABETH	18116495	MALJEVIC MOMIR	209 HARRISON AVE		ROSELLE	18242778
LOPEZ MARIA	330 WEST 7TH STREET 33		PLAINFIELD	18077834	MALJEVIC VERA	209 HARRISON AVE		ROSELLE	18242778
LOPEZ MARIA D	337 E GRANT AVE APT RA		RAHWAY	18119549	MALKIEWICZ DANIEL	536 MYRTLE AVE		ELIZABETH	18194215
LOPEZ MIGUEL A	210 WEST FRONT ST MAIL BOX 110		PLAINFIELD	18202721	MALKIEWICZ MARY	536 MYRTLE AVE		ELIZABETH	18194218
LOPEZ NICASIO	337 E GRANT AVE APT RA		RAHWAY	18119549	MALLIOT DENISE	300 W MUNSELL AVENUE		LINDEN	18106824
LOPEZ PEDRO N	25 WASHINGTON AVE		NORTH PLAINFIELD	18190600	MALLIOT FRANK	300 W MUNSELL AVENUE		LINDEN	18106824
LOPEZ ROCKSANA	102 CENTER AVE 24		PLAINFIELD	18192023	MALOWSKI ZBIGNIEW	110 S WOOD AVE		LINDEN	18087044
LOPEZ ROMERO E	210 SHERIDAN AVE		ROSELLE	18137873	MALVEDER PABLO H	1023 SHERIDAN AVE. APT 28		ROSELLE	18136712
LOPEZ RUBY	909 W SEVENTH STREET		PLAINFIELD	18096400	MAMANI HUGO	850 NEWARK AVENUE APT 1		ELIZABETH	18057471
LOPEZ RUIZ P	492 HALMINTON ST		RAHWAY	18136014	MAMBOLEO JOSEPHINE	420 WEST 7TH STREET		PLAINFIELD	18122980
LOPEZ SANTANA R	97 ROVIN AV APT 1 FL		NORTH PLAINFIELD	18245451	MANCIA JOSE M	425 BERCKMAN ST		PLAINFIELD	18068883
LOPEZ SANTOS P	12 WILLOW AVE		N. PLAINFIELD	18169551	MANCINI ANNA M	733 SOUTH ST		ELIZABETH	17868293
LOPEZ YESMY V	120 WEST JERSEY ST APT G5		ELIZABETH	18094006	MANCINI MARIA	733 SOUTH ST		ELIZABETH	17868293
LOPEZ CEBALLOS MARLON P	201 MAIN ST		PLAINFIELD	18073258	MANDERVILLE MAUREEN	217 CHERRY ST		ROSELLE	18106368
LORENZO MICHAEL G	73 SANDFORD AVE APT 2		PLAINFIELD	18104769	MANDERVILLE THOMAS	217 CHERRY ST		ROSELLE	18106368
LORENZO FLORA	111 514TH ST		ELIZABETH	18095110	MANGILAYA ALFREDO	529 WEST WESTFIELD AVE AP		ROSELLE PARK	18179398
LORENZO IRMA D	165 WASHINGTON AVENUE APT REAR		ELIZABETH	18103696	MANGILAYA ROSALINDA	529 WEST WESTFIELD AVE AP		ROSELLE PARK	18179398
LORENZO OMELIO	111 514TH ST		ELIZABETH	18095110	MANGROO AHILYA C	60 GALES DR APT 4		NEW PROVIDENCE	18052156
LORMEJUSTE MIREILLE	539 ADAMS AVE 2ND FLOOR		ELIZABETH	18195100	MANIMBO RUDOLPH G	527 NORTH AVE APT 1A		ELIZABETH	17962967
LOSI LEO J	613 RILEY PL		ELIZABETH	18058234	MANN TOBY	163 DUER STREET		NORTH PLAINFIELD	18106967
LOSI ROSE	613 RILEY PL		ELIZABETH	18058234	MANNING DORRIS A	1207 FLORA ST 2ND FLR		ELIZABETH	18193352
LOTT DARLENE A	970 GROVE STREET B		ELIZABETH	18097427	MANOBANDA CARLOS	39 GROVE STREET		NORTH PLAINFIELD	18133686
LOUIS HENRI S	119 MIDDLESEX ST APT 1		LINDEN	18061542	MANRRIQUE BEDOYA S	757 OGDEN STREET APT 1R		ELIZABETH	18136578
LOUIS JEUNE D	322 OHIO STREET 2ND FLOOR		UNION	18094191	MANTUANO LUIGI	480 WASHINGTON AVE		KENILWORTH	18230441
LOUIS MARIE I	1139 DILL AVE		LINDEN	18199630	MANTZ KENNETH M	401 RT 22		NO PLAINFIELD	18071617
LOUREIRO TELMA S	24087 DAYTON AVENUE		UNION	18066143	MANUELA CUELLO	PO BOX 1142		PLAINFIELD	18056824
LOVATO ARMIJOS H	606 CRESCENT AVE		PLAINFIELD	18134726	MANZO ELIO	61 MERCER AVE		PLAINFIELD	18084242
LOVATO EDWARD	137 2ND ST APT 2		ELIZABETH	18098940	MANZO SON J	61 MERCER AVE		NORTH PLAINFIELD	18137503
LOVATO RAUL B	606 CRESCENT AVE		PLAINFIELD	18134726	MARABLE KARINE L	1703 S WOOD AVE APT 1ST		LINDEN	18226892
LOVE EDWARD W	209 JEFFERSON AVE		WESTFIELD	18068842	MARADIAGA EVELYN	313 SOUTH FIFTH ST		ELIZABETHPORT	16597216
LOVELAND MAYFRED L	715 CENTRAL AVENUE		WESTFIELD	18044511	MARANIA APOLINARIO	736 WEBSTER PLACE		PLAINFIELD	18232631
LOVETT MAY	12 3RD ST		ELIZABETH	17840028	MARCH SARA	945 PENNINGTON ST		ELIZABETH	17840103
LOWE VERONICA M	9 DONSEN LANE		SCOTCH PLAINS	18218807	MARCIANO SUSAN	72 COLCHESTER RD		NEW PROVIDENCE	17487680
LOWERY CHRISTOPHER R	215 ROSS PL	APT 2	WESTFIELD	12835829	MARCINKOWSKI MARLENE T	1286 7TH ST		PLAINFIELD	18071759
LOZA GALARZA R	2052 ELIZABETH AVE		RAHWAY	18077625	MARCINO HONORATA	1881 YANKOVICH RD		LINDEN	18068861
LOZA ROBERTO	2052 ELIZABETH AVE		RAHWAY	18077625	MARGARITONDO PETER	418 SANDRA CIR APT B3		WESTFIELD	17981720
LOZADA EDWIN D	126 DEHART PLACE APT 211		ELIABETH	18240238	MARIA DEOLINDA D	206 ST GEORGES AVE FL2		LINDEN	18064407
LOZANO ANDRE'S	1030 IRUN ST		ELIZABETH	18204663	MARIN BARBARA	PO BOX 279		ELIZABETH	18127354
LUBBEN CHERYL	68 SECOND AVE		WESTFIELD	18186969	MARIN CELSO L	555 JACKSON AVE		ELIZABETH	18136951
LUCA MARY	514 WASHINGTON AVE		KENILWORTH	18108172	MARIN JOSE	610 SOUTH PARK ST APT 2ND F		ELIZABETH	18062099
LUCAS DOMINIC	179 MOUNTAIN AVE		NORTH PLAINFIELD	18080531	MARIN JOSE A	261 JEFFERIES PLACE		NORTH PLAINFIELD	18244490
LUCER JUELA D	425 CHERRY ST		ELIZABETH	18244787	MARIN JUAN J	936 WEST FRONT STREET		PLAINFIELD	18219864
LUCERO GLADIS Y	531 S BROAD STREET APT 1		ELIZABETH	18132492	MARIN NELSON	75 PEARL STREET		NORTH PLAINFIELD	18133315
LUCERO GONZALO	29 QUEEN CT		HILLSIDE	18203488	MARIN URIBE C	610 SOUTH PARK ST APT 2ND F		ELIZABETH	18062099
LUCERO HELGA	29 QUEEN CT		HILLSIDE	18203488	MARINHO JOHN A	236 DELAWARE AVE		UNION	17876089
LUCIEN DAHENS	1011 EAST JERSEY ST APT 3F		ELIZABETH	18092240	MARINO PATRICIA A	1275 ROCK AVE		NORTH PLAINFIELD	18071772
LUCIEN LOURDES M	1011 E JERSEY APT 4B		ELIZABETH	18073410	MARKS HELEN	2805 KATHLEEN TERRACE		UNION	18060042
LUCILLE SLARSON	369 GLENDALE ROAD		N PLAINFIELD	18123179	MARMOLEJOS JOHNNY A	140 CHILTON HALL APT B2		ELIZABETH	18057139
LUGO ALVARO	240 CLARK PL		ELIZABETH	18049681	MARQUES AMERICO	387 WESTFIELD AVENUE		WESTFIELD	18110890
LUGO JOCELYN	237 HOLLYWOOD AVENUE APT 5		HILLSIDE	18114640	MARQUES CARDOSO I	387 WESTFIELD AVENUE		WESTFIELD	18110890
LUGO JOSE O	923 ROOSEVELT ST		ELIZABETH	18127435	MARQUEZ ANTONIO	314 WILLIAMS ST		ELIZABETH	18070217
LUGO MARIA D	223 CLARK PLACE		ELIZABETH	18181065	MARQUEZ ELMER C	316 FRANKLIN PL APT 4		PLAINFIELD	18110786
LULUDIS GLYNIS C	127 GALES DRIVE APT 13B		NEW PROVIDENCE	18098297	MARQUEZ LOPEZ B	138 SMITH ST APT 2		ELIZABETH	18058868
LUM SAMUEL C	414 EDGAR ROAD		WESTFIELD	18080456	MARQUEZ MANUEL	PO BOX 6805 APT 1		ELIZABETH	18066485
LUMSDEN LEODIS J	2 FIRST ST		ELIZABETH	18121207	MARQUEZ MIRIA	314 WILLIAMS ST		ELIZABETH	18070217
LUNA ALVARADO B	226 E 9TH ST APT 1		PLAINFIELD	18234772	MARQUEZ RUBIA D	412 WACHUNG AVE APT 8		PLAINFIELD	18243166
LUNA ECHEVARIA R	324 GRIER AVE		ELIZABETH	18241112	MARROQUIN-PELAEZ FELIPE N	1100 WEST 7TH ST APT A-5		PLAINFIELD	18061953

PUBLIC NOTICE

PUBLIC NOTICE

PUBLIC NOTICE

PUBLIC NOTICE

PUBLIC NOTICE

OWNER NAME	OWNER STREET 1	OWNER STREET 2	OWNER CITY	PROPERTY ID	OWNER NAME	OWNER STREET 1	OWNER STREET 2	OWNER CITY	PROPERTY ID
MARROQUIN-PELAZ MARROQU	1100 WEST 7TH ST APT A-5		PLAINFIELD	18061953	MAZZARINO RICARDO M	422 ELIZABETH AVE APT 1ST FL		ELIZABETH	18244288
MARSALA ALAN& P	346 PIERMONT AVE		HILLISIDE	18067009	MAZZELLA FRANCIS	24 FENIMORE DR		SCOTCH PLAINS	17868448
MARSH ELEANOR	935 OAK ST		ROSELLE	17963100	MBIRROQUIN ARNOLDO	146 TERRILL ROAD		PLAINFIELD	18138408
MARSHMAN BELUNDA	1141 COMMERCE VE PT I F		UNION	18213368	MC ADAM DONNA	220 KINGS COURT		MOUNTAINSIDE	18163183
MARTE MARTHA	29 BELLE AVE		CRANFORD	18088860	MC DONALD MARGARET	1665 MYRTLE AVE		PLAINFIELD	18117539
MARTE YAHARA	1014 RYAN STREET		HILLISIDE	18216927	MC NEIL L J	PO BOX 164		HILLISIDE	18106093
MARTIN MARIA A	105 NEW ENGLAND AVENUE B APT 7		SUMMIT	18219581	MC PHERSON JAMES I	1067 KILSYTH RD 1ST		ELIZABETH	18089795
MARTIN MARVA	17 BROKAW BLVD APT 4		PLAINFIELD	18113177	MCCARTHUR ROBERT E	629 ASHWOOD AVE		ROSELLE PARK	18055574
MARTIN MARY	704 W 7TH ST		PLAINFIELD	18078995	MCCBRATHNEY JAMES	112 POPLAR ST		ROSELLE	18223221
MARTIN MARY E	740 WEST 7TH ST		PLAINFIELD	18078996	MCCBRIDE MARY J	300 E WESTERFIELD AVE AP		ROSELLE PARK	18232981
MARTIN PATRICIA T	701 WORTH AVE APT 7		LINDEN	18067189	MCCABE ROBERT	2091 PROSPECT AVENUE		SCOTCH PLAINS	18214721
MARTIN PETER S JR	105 NEW ENGLAND AVENUE B APT 7		SUMMIT	18219581	MCCALL HERBERT	37 WEST 11TH STREET		LINDEN	18236793
MARTIN ROBINSON S	4 WEST BROOK CT		ROSELLE	18091757	MCCANN HELEN C	127 MOUNTAIN AVE		SUMMIT	18085286
MARTIN-JACKSON BRENDA	1440 MUNN AVE		NEWARK	18236643	MCCARTHNEY KEIR B	2077 ALGONQUIN DRIVE		SCOTCH PLAINS	18186097
MARTINES LUCIANO	231 HAMILTON AVE		RAHWAY	18202780	MCCARTHNEY MAIDA C	2077 ALGONQUIN DRIVE		SCOTCH PLAINS	18186097
MARTINEZ ADAN S	450 THIRD AVE 2ND FLOOR		ELIZABETH	18068701	MCCORMACK DAVID ESTATE OF	2736 DEWITT TERR		LINDEN	17876231
MARTINEZ AIDA	13 MOUNTAIN AVE		NORTH PLAINFIELD	18127148	MCCRANN HELEN	264 WHITEOAK RIDGE RD		ELIZABETH	18068839
MARTINEZ ALBERTO R	836 JERSEY AVE		ELIZABETH	18130364	MCCRAY ERICK M JR	1311 BROOKFALL AVE		HILLISIDE	18225823
MARTINEZ ALCEINIO	329 AMITY ST		ELIZABETH	18054381	MCDADE COLLEEN M	174 SUMMIT AVE 26		SUMMIT	18065078
MARTINEZ ANA F	33 SANDFORD AVENUE		PLAINFIELD	18132797	MCDANIELS ROBERT	247 ORCHARD ST APT 5A		ELIZABETH	18120120
MARTINEZ ANDRES	539 FULTON STREET APT 3		ELIZABETH	18068868	MCDARKO ALEXANDER	6 COAKLEY CIRCLE D		ELIZABETH	17957387
MARTINEZ ANGEL	PO BOX 6717		ELIZABETH	18203509	MCDERMOTT JAMES	43 GLENDALE ROAD		SUMMIT	18701900
MARTINEZ ANGEL	249 ORANGE PL APT 3		PLAINFIELD	18226623	MCDERMOTT JOHN P	619 N CHESTNUT ST		WESTFIELD	18177873
MARTINEZ AQUILINO	645 MONROE AVE APT 2		ELIZABETH	18225682	MCDONALD JADE A	1027 THOMPSON AVENUE		ROSELLE	18118104
MARTINEZ BESSY E	463 FRANKLIN STREET APT 2		ELIZABETH	18096662	MCDONALD LISA N	1116 CHANDLER AVENUE		ROSELLE	18112670
MARTINEZ BOLIVAR	1275A VIRGINIA STREET		ELIZABETH	18052223	MCDONOUGH MARY E	851 SPRINGFIELD AVE		SUMMIT	18083991
MARTINEZ BONILLA E	155 GROVE STREET		ELIZABETH	18092079	MCFADDEN MITCHELL	420E EAST FRONT ST		PLAINFIELD	18200597
MARTINEZ DIONISIO	13 MOUNTAIN AVE		NORTH PLAINFIELD	18127148	MCGILL TERRILL H	706 ORCHARD MEADOWS DR NORTH		UNION	18227662
MARTINEZ DULCE M	841 CROSS ST 2ND FL		ELIZABETH	18085538	MCGOVERN ELLEN	8 OSAGE DR		CRANFORD	17959476
MARTINEZ ELBA R	280 W ELIZABETH AVE APT C1		LINDEN	18064661	MCGOWAN LAURA	94 TAFT LANE 2ND FL		SPRINGFIELD	17980063
MARTINEZ ELMER	242 FULTON ST		ELIZABETH	18110409	MCGRATH ROSE	270 KILLIAN PLACE		UNION	18056209
MARTINEZ ESPERANZA	408 PALMER ST		ELIZABETH	18068593	MCGRAW BARBARA L	1300 RTE 22 EAST		NORTH PLAINFIELD	18076024
MARTINEZ ESTRELLA R	529 AINSWORTH ST		LINDEN	18241561	MCGRAW RONALD	1300 RTE 22 EAST		NORTH PLAINFIELD	18076024
MARTINEZ EUDOXIA L	338 RAHWAY AVE APT 4		LINDEN	18195227	MCGRINN JOHN JR	1275 ROCK AVE APT DD11		N PLAINFIELD	18107073
MARTINEZ FRANCISCA	1016 SHERIDAN AVE APT 3		ELIZABETH	18068221	MCGUINNESS RAYMOND L	508 FOURTH AVENUE		GARWOOD	18071168
MARTINEZ GELMARIES	1 GREEN BROOK RD		PLAINFIELD	18240168	MCGUIRE CATHERINE M	937 FLORA ST		ELIZABETH	17963443
MARTINEZ GONZALEZ D	1275A VIRGINIA STREET		ELIZABETH	18052223	MCGUIRE LOUISE M	36 SHERBROOK DR		BERKELEY HTS	17838608
MARTINEZ HERNANDEZ J	836 JERSEY AVE		ELIZABETH	18130364	MCGUIRE MAUREEN P	15 NORWOOD AVENUE		SUMMIT	18082980
MARTINEZ INES	1165 ROUTE 22 WEST APT 11		NORTH PLAINFIELD	18179693	MCKENZIE DESERE T	142 HARDING AVE		NORTH PLAINFIELD	17963599
MARTINEZ ISABEL	28 GLENSIDE AVE		SUMMIT	18135504	MCKENZIE MICHAEL	450 WALNUT STREET		ELIZABETH	18074853
MARTINEZ JORGE	582 MADISON AVENUE APT B		ELIZABETH	18136516	MCKIE ISAACE R	1119 KENYON AVE		PLAINFIELD	18227386
MARTINEZ JORGE L	18-20 PORT AVE		ELIZABETH	18182611	MCLAIN ALBERT	9 RAYMOND TERRACE		ELIZABETH	7495740
MARTINEZ JOSE A	463 FRANKLIN STREET APT 2		ELIZABETH	18096662	MCLANE MICHAEL A	65 JACKSON DRIVE		CRAWFORD	17840346
MARTINEZ JOSE R	240 LINCOLN AVENUE		ELIZABETH	18050961	MCLAUGHLIN TANYA	831 W 5TH ST		PLAINFIELD	18121093
MARTINEZ JUANPABLO	541 NORTH AVE APT 8		ELIZABETH	18135898	MCLEAN LAWRENCE	532 CHADMAN CT 1		HILLISIDE	18085891
MARTINEZ KATHY	936 JEFFERSON AVENUE		ELIZABETH	18058572	MCLELLAN LASEANDA	220 WEST JERSEY STREET APT IIN		ELIZABETH	18107206
MARTINEZ LOPEZ S	155 GROVE STREET		ELIZABETH	18092079	MCMACKIN CARL A	228 JEFFERSON AVE		WESTFIELD	18115192
MARTINEZ LUCIANA	PO BOX 6717		ELIZABETH	18203509	MCMACKIN DOROTHY E	228 JEFFERSON AVE		WESTFIELD	18115192
MARTINEZ LUZDIVINA	150 WESTFIELD AVENUE APT 1H		ELIZABETH	18052503	MCMEKAN WILLIAM W	223 CANTERBURY RD		WESTFIELD	17981809
MARTINEZ MARCO	56 SYCAMORE AVE		NO PLAINFIELD	18136530	MCMONAGLE CASSANDRA A	322 HUNTINGTON RD		UNION	17963491
MARTINEZ MARIA	914 BOND STREET		ELIZABETH	18083938	MCMURRAY JAMES E	641 AMHERST ROAD		LINDEN	18123070
MARTINEZ MARIA	914 BOND ST APT 2		ELIZABETH	18083939	MCMURRAY JEAN E	641 AMHERST ROAD		LINDEN	18123070
MARTINEZ MARIA	131A MARSHALL ST		ELIZABETH	18093341	MCNEIL CARRIE	910 CRANFORD AVE		LINDEN	18120786
MARTINEZ MARIA C	524 CHERRY STREET		ELIZABETH	18243977	MCPHERSON MONIQUE	636 EAST BLANCKE STREET APT 1S		LINDEN	18061126
MARTINEZ MARIA M	915 MAPNOLIA AVE.		ELIZABETH	18101300	MCQUEEN TAHIYAH	371 E NINTH AVE		ROSELLE	18061109
MARTINEZ MARQUEZ J	408 PALMER ST		ELIZABETH	18068593	MCRAE ALICIA L	228 1ST AVE APT 1		ROSELLE	18180146
MARTINEZ MIGUEL	320 SOUTH STREET		ELIZABETH	18101301	MCRAE FREDDIE JR	1592 ELIZABETH AVE APT 3C		RAHWAY	18086775
MARTINEZ MIGUEL A	1116 SHERIDAN AVENUE APT D		ELIZABETH	18073472	MCVEIGH PETER J	C/O GERARD J SHAMEY ESQ		CRANFORD	18235597
MARTINEZ MYRIAM	583 MADISON IJ		ELIZABETH	18236475	MCWHINNIE ELIZABETH A	46 BEECH SPRING DR		SUMMIT	18223536
MARTINEZ NIVARDO B	280 W ELIZABETH AVE APT C1		LINDEN	18064661	MEAGHER ALICE M	5 GREEN COURT		CRANFORD	18079888
MARTINEZ OMAR	325 EAST 5TH STREET APT 2		PLAINFIELD	18094347	MEDEIROS LEONILDO	1139 EAST JERSEY STREET		ELIZABETH	18183370
MARTINEZ PEDRO	P O BOX 6587		ELIZABETH	18068400	MEDEIROS MARGARIDA	142 FULTON ST		ELIZABETHK	18078677
MARTINEZ PEDRO	1464 LEXINGTON PLACE #217		ELIZABETH	18182860	MEDEIROS MARIA	1139 EAST JERSEY STREET		ELIZABETH	18183370
MARTINEZ ROSA	248 ORANGE PLACE 35		PLAINFIELD	18055851	MEDERO EDUARDO	297 DUER ST		PLAINFIELD	18212015
MARTINEZ RUBEN	804 SAINT MARYS AVE		PLAINFIELD	18112534	MEDERO MELENDEZ N	355 UNION AVE		ELIZABETH	18241126
MARTINEZ SANTOS Z	1464 LEXINGTON PLACE #217		ELIZABETH	18182860	MEDINA AGUIRRE A	14 ORCHARD ST 2D		ELIZABETH	18134003
MARTINEZ SILVIO A	535 GARFIELD STREET		LINDEN	18073088	MEDINA ARAUJO A	430 ERICO AVENUE APT 1F		ELIZABETH	18134768
MARTINEZ THERESA A	541 NORTH AVE APT 8		ELIZABETH	18135898	MEDINA EULALIO R	40 2ND AVE 1ST FL		ELIZABETH	18093305
MARTINEZ WANDA	711 E JERSEY ST APT 2		ELIZABETH	18049676	MEDINA FELICIA	831 PINE STREET		ROSELLE PARK	18232961
MARTINEZ WILLIAM A	965 W FRONT ST		PLAINFIELD	18131991	MEDINA FERNANDES	126 DEHART PLACE		ELIZABETH	18245188
MARTINEZ-RIVAS CLAUDIA E	502 FULTON STREET		ELIZABETH	18099101	MEDINA FREDY G	116 WEST 8TH STREET 1ST FLOOR		PLAINFIELD	18099122
MARTINS CIPRIANO	529 LIVINGSTON STREET		ELIZABETH	18071712	MEDINA GODOY J	430 ERICO AVENUE APT 1F		ELIZABETH	18134468
MARTINS MARCIO V	1423 LEXINGTON PL APT 2ND FL		ELIZABETH	18135809	MEDINA LUCIA	522 2ND AVE 1		ELIZABETH	18101055
MARTINS MARGARIDA	529 LIVINGSTON STREET		ELIZABETH	18071712	MEDINA LUIS M	475 JEFFERSON ST APT 2		ELIZABETH	18241660
MASIAS CARLOS	514 VANE ST		ELIZABETH	18112739	MEDINA MARIA D	15 RIDGE ST 3RD FLOOR		ELIZABETH	18235102
MASON GAYLORD E	251 WESTFIELD AVENUE		CLARK	18211755	MEDINA ROBERTO	742 ORGEN STREET APT 2		ELIZABETH	18136211
MASTERSON NANCY	2612 GRASSELLI AVE		LINDEN	18098374	MEDINA ROBERTO D	615 MAPLE AVENUE		ELIZABETH	18123845
MASTOPASQUA GRACE	623 SPRUCE AVE APT C		GARWOOD	18103897	MEDINA SELVIN	601 MARSHAL ST		ELIZABETH	18105897
MASTROTI OAM B	638 BIRCHWOOD RD		LINDEN	18244465	MEDINA VICTOR	831 PINE STREET		ROSELLE PARK	18232961
MATERA BLANCHE	223 HILLSIDE AVE		HILLISIDE	17840138	MEDLEY LATISA	1028 WILLUM ST		ELIZABETH	18081451
MATERA MARGUERITE	223 HILLSIDE AVE		HILLISIDE	17840138	MEDLEY SAQUILL	315 COURT ST		ELIZABETH	18108193
MATERNIAK LISA	910 PENNINGTON ST		ELIZABETH	18085424	MEDNICK RONALD	10 MARION AVE		SPRINGFIELD	18209222
MATERNIAK PAUL	910 PENNINGTON ST		ELIZABETH	18085424	MEDRANO LINOSAY	712 CA14TON STREET		ELIZABETH	18070941
MATEUS ANABELA	1609 GRIER AVE		LINDEN	18185004	MEIVER SHONTAE	1089 LAFAYETTE ST		ELIZABETH	17980040
MATHEW SUSAMMA	13 CHERRY PL		HILLISIDE	18174349	MEJIA ANNERIS	1031 SHERIDAN AVE APT A		ELIZABETH	18128329
MATHIS MARION	250 W 2ND AVE		ROSELLE	17963233	MEJIA CARDONA M	311 CHILTON ST APT APT 4A		ELIZABETH	18136411
MATLOSZ HALINA	625 E BLANCKE ST APT 2		LINDEN	18071078	MEJIA CARLOS	224 ORCHARD STREET APT 1		ELIZABETH	18070642
MATLOSZ ZBIGNIEW	625 E BLANCKE ST APT 2		LINDEN	18071078	MEJIA JOSE	85 WESTERBAND ST		PLAINFIELD	18175486
MATOS ROMAN W	431 PARK AVE APT 3C		PLAINFIELD	18046529	MEJIA JOSE D	99 SYLVAN AVENUE		ELIZABETH	18049964
MATTHEWS STEVE	721 WALNUT AVENUE		ROSELLE PARK	16597220	MEJIA LUIS	928 KENNETH AVE		ELIZABETH	18072853
MATUSATIS SUSAN	225 PENN PL		LINDEN	17840148	MEJIA PEDRO	66 ROSEBERRY AVE		PLAINFIELD	18086893
MATUSLEWSKI SHAWMIR	219 E ELIZABETH AVE APT 1		LINDEN	18195246	MEJIA ROQUE	44 SANFORD AVE APT 2		PLAINFIELD	18138111
MATUTE KAREN J	1087 E JERSEY STREET APT B8		ELIZABETH	18229621	MEJIA SANDRA	503 ROSELLE STREET APT 2 FL		LINDEN	18089227
MATUTE LUIS A	1087 E JERSEY STREET APT B8		ELIZABETH	18229621	MEJIA WILBER	116 FRANKLIN STREET APT NO 1		ELIZABETH	18108406
MATVEEV ANTON	156 HARDING AVE		NORTH PLAINFIELD	18220068	MEJIA-MARTINEZ MARIA D	47 ELM ST		ELIZABETH	18139485
MATZKANICH MICHAEL	1924 ELIZABETH AVE		RAHWAY	18079661	MELCHIONNE R	23 HAYES RD		UNION	17963574
MAURER ANNE	404 COLFAX MNR		ROSELLE PARK	18164752	MELENCIANO JACQUELINE	1035 MADISON AVENUE APT B4		ELIZABETH	18061447
MAURER GEORHE	404 COLFAX MNR		ROSELLE PARK	18164752	MELENDES JAVIER A	149 WEST GRAND STREET APT 9		ELIZABETH	18131583
MAURIL ISSAC	14 PROSPECT STREET		ROSELLE	18110889	MELENDEZ GAETAN J	355 UNION AVE		ELIZABETH	18240575
MAX CHARLOTTE	20 P MORRIS AVENUE		SUMMIT	18106203	MELENDEZ GARCIA A	529 AINSWORTH ST		LINDEN	18240041
MAXEY OK S	1103 WEST 5TH STREET		PLAINFIELD	18119653	MELENDEZ MARIA	401 RT 22 WEST		NO PLAINFIELD	18226805
MAXHUNI BLERIN	240 EAST WESTFIELD AVE APT C8		ROSELLE	18217956	MELENDEZ RAUL R	756 KENSINGTON AVE		PLAINFIELD	18231138
MAY ESTELLE	1104 BOWER ST		LINDEN	17963298	MELGAR BONILLA A	53 FAIRVIEW AVE 2ND FLR		NORTH PLAINFIELD	18096180
MAY VANDEER	1104 BOWER ST		LINDEN	17963298	MELGAR JESUS A	53 FAIRVIEW AVE 2ND FLR		NORTH PLAINFIELD	18096180
MAYA JIMENA A	35 ELMWOOD PL APT 1		ELIZABETH	18136271	MELGAR JOSE A	72 B PEARL ST		NORTH PLAINFIELD	18136271
MAYE QISHA R	14 NORTH AVE		ELIZABETH	18068030	MELGAR JOSE E	315 PARK AVE		PLAINFIELD	18131106
MAYER DIANE MARIE	15 LAUREL DR 4		NEW PROVIDENCE	18141379	MELGAR LUIS E	501 WEST 7TH STREET APT 210		PLAINFIELD	18231020
MAYERS HOWARD L	636 TRUMBULL STREET		ELIZABETH	18088074	MELGAREJO HECTOR	516 MORRIS AVE		ELIZABETH	18116556
MAYERS LAMONT	1038 WEST 7TH STREET		PLAINFIELD	18085904	MELGARES SALVADOR	322 W ELIZABETH AVENUE APT 2G		LINDEN	18107978
MAYORGA MERCEDES	1227 E FRONT ST		PLAINFIELD	18072999	MELILLO CARMELA	445 4TH AVE APT 4		ELIZABETH	17980251
MAZAN JEAN	819 RODGERS CT		RAHWAY	18080457	MELVIN ANA C	PO BOX 66		ROSELLE PARK	17963710
MAZARA KRISTLE	290 CONKLIN AVE		HILLISIDE	18099943	MEMBRENO FLORDE M	560 EAST JERSEY ST 1 FL		ELIZABETH	18115488
MAZUCA ELAINE	131 N 21ST ST		KENILWORTH	17963318	MENAGER BERTIDE	420 WESTMINISTER AVE APT 20		ELIZABETH	18084687
MAZUR MITCHELL	PO BOX 891		UNION	1806					

PUBLIC NOTICE

CONTINUED ON NEXT PAGE

PUBLIC NOTICE

PUBLIC NOTICE

PUBLIC NOTICE

PUBLIC NOTICE

PUBLIC NOTICE

OWNER NAME	OWNER STREET 1	OWNER STREET 2	OWNER CITY	PROPERTY ID	OWNER NAME	OWNER STREET 1	OWNER STREET 2	OWNER CITY	PROPERTY ID
MORENO MARIA A	587 37TH STREET APT BSMT		WEST NEW YORK	18112854	NATHANS EVELYN M	1072 CHESTER STREET		HILLSIDE	18069071
MORENO MONICA	1210 FAIRMOUNT AVE APT 4A		ELIZABETH	18057516	NATIONAL INDUSTRY LIASON GROUP	319 RUSHMORE AVE		PLAINFIELD	17875909
MORENO NANCY B	840 JERSEY AVENUE APT 2		ELIZABETH	18136272	NAUYO CYNTHIA I	15 E PRICE ST		LINDEN	18062562
MORET JOSEPH	351 NORTH DRIVE		N PLAINFIELD	17838720	NAVARRO CARLOS A	509 EDGARD ROAD		ELIZABETH	18240655
MORICET MARIE C	225 E 5TH AVE		ROSELLE	18080021	NAVARRO LIDICE A	222 SOUTH FIFTH STREET		ELIZABETH	18059272
MOROCHO ENMA	Q5 WESTMINSTER AVE APT 2		ELIZABETH	18115368	NAVARRO WILLIAM	1165 ELIZABETH AVE		ELIZABETH	18060472
MORRIS GAYNELL	45 HILLSIDE AVENUE		HILLSIDE	18097392	NAVARRO ZAIDA	510 HARISON ST APT 1FL		RAHWAY	1813899A
MORRISON HATTIE C	1153W 7TH ST APT C		PLAINFIELD	18119618	NAWROT MARIAN E	123 ACME STREET APT 3 H		ELIZABETH	18110445
MORROW EDWARD	40 REID ST		ELIZABETH	18108443	NAZARIO ANGEL L	611 CLINTON AVE APT 25		PLAINFIELD	18217369
MORTARUOLO KATHLEEN	235 SNYDER AVE		BERKELEY HEIGHTS	17870281	NAZARIO JESSICA	944 MONROE AVE #2		ELIZABETH	18045762
MORTENSEN MARY	730 SPRING ST		ELIZABETH	18164853	NAZARIO SHYQUIL	126 FIRST ST		ELIZABETH	18092060
MORTON ALTHEA N	20 KAREN WAY		SUMMIT	18060048	NEGROD DIAZ M	1165 RT 22 WEST		NO PLAINFIELD	18128945
MORTON HARRY	24 NORTH AVE A3		ELIZABETH	18108857	NEGRON LISSETTE	362 WILLIAMSON ST		ELIZABETH	18204264
MOSHELLS OF PLAINFIELD	169 E FRONT ST		PLAINFIELD	17871003	NEGRON LISSETTE I	137 CHILTON HALL APT C1		ELIZABETH	18128235
MOSKOWITZ APRIL S	5 MILDRED TERRACE		UNION	18101950	NEGRON RODRIGUEZ L	602 CENTRAL AVE APT 2		PLAINFIELD	18126750
MOSQUERA FLOR	286 MOUNTAIN AVE		NORTH PLAINFIELD	18111592	NEILL KATHLEEN O	1641 NOTTINGHAM WAY		MOUNTAINSIDE	17981983
MOSQUERA LIBARDO	286 MOUNTAIN AVE		NORTH PLAINFIELD	18111592	NELSON LIQUESA M	821 JERSEY AVE		ELIZABETH	18241288
MOSQUERA OLGA	145 CLIFTON HALL APT 1A		ELIZABETH	18098515	NELSON TSHANA	76 FAIRVIEW AVE		NORTH PLAINFIELD	17841505
MOSQUERA SAUL	109 ELY STREET		ELIZABETH	18139791	NELSON WILBUR N	140 PASSAIC AVE		SUMMIT	18089878
MOTLEY MILDRED Y	805 PEARL ST APT 3F		ELIZABETH	18085133	NEMECKAY STASIA	744 VAN BUREN AVE		ELIZABETH	18082637
MOTLEY ROYCE	527 W FRONT ST		PLAINFIELD	18120720	NENO SONIA	573 FOURTH AVE APT 1		ELIZABETH	18075056
MOTT DIANNE M	742 STONE ST		RAHWAY	18197933	NEPTUNE ROSETTE	151 GROVE STREET APT D2		ELIZABETH	18068324
MOTT MATTHEW L	742 STONE ST		RAHWAY	18197933	NERGES LAURA R	606 WASHINGTON AVE		LINDEN	18108662
MOTTER ROGER H	1978 MOUNTAIN AVE		MOUNTAINSIDE	18224304	NERIVERA ALFONSO	335 GRIER AVE		ELIZABETH	18107968
MOTTOLA SCOTT	121 BENJAMIN ST		CRANFORD	18194928	NETO PEREIRZ S	665 MONROE AVE		ELIZABETH	18179683
MOUSA SALAH A	K62 D21 (MED-REG OFC-FRANCE)	2000 GALLOPING HILL ROAD	KENILWORTH	17971940	NEVES RENIL E	453 MORRIS AVENUE		ELIZABETH	18231586
MOUTES DE S	GRAND ST 2FLR		PASSAIC	18134956	NEWBORN CHARLES	16 JACQUES ST 24		ELIZABETH	17964524
MOYA JORGE E	1165 RT 22 WEST APT 59		PLAINFIELD	18139342	NEWBORN NICOLE M	563 COURT STREET APT 1		ELIZABETH	18089331
MOYA MARINO I	1165 RT 22 WEST APT 59		PLAINFIELD	18139342	NEWCOMBE RAVEN	118 REID ST		ELIZABETH	18112587
MOZ FRANCISCO N	501 WEST 7TH STREET		PLAINFIELD	18099181	NEWCOMER LINDA	1428 1432 SOUTH AVE		PLAINFIELD	18116482
MOZO MARIA A	625 NORTH BROAD ST		ELIZABETH	18094374	NEWELL SUZANNE	756 GRIER AVE		ELIZABETH	18070791
MRKULIC HARUN	PO BOX 1421		LINDEN	18115127	NEWKIEK CHARLES	831 CENTRAL AVE APT 24		PLAINFIELD	18194381
MRKULIC NAZIFA	PO BOX 1421		LINDEN	18115127	NGUYEN MONGNGA	441 FREDERICK AVE		JERSEY CITY	18205650
MROCKZKOWSKI MROCKZKOWSKA	1134 A NORTH STILES STREET		LINDEN	18087439	NIA COMMUNITY HABITAT	910 LELAND AVE		PLAINFIELD	17871241
MROCKZKOWSKI WALDEMAR	1134 A NORTH STILES STREET		LINDEN	18087439	NICHOLAS ERIC W	618 FULTON ST		ELIZABETH	18090838
MROSS MARIA N	101 WESTFIELD AVE		ROSELLE PARK	18233151	NICHOLAS GEOFFREY J	654 MOUNTAIN AVENUE		BERKELEY HEIGHTS	18219385
MS MARLENE M	947 SPOFFORD AVE 3RD FLOOR		LINDEN	18112658	NICHOLAS ROCHELLE	618 FULTON STREET APT 1		ELIZABETH	18053492
MTD LONG HAUL INC	1180 MCLESTER ST SUITE 5		ELIZABETH	17972175	NICHOLAS SANDRA R	654 MOUNTAIN AVENUE		BERKELEY HEIGHTS	18219385
MUCCINO LOUISE	833 IRVINGTON AVE		HILLSIDE	18061744	NICHOLAS THOMAS	P O BOX 4457		LINDEN	18232934
MUELLER GERDA	121 ST GEORGE AVE		ROSELLE	18069284	NICHOLLS MARGE	55 BELL DR		WESTFIELD	15774619
MUELLER HAZEL B	566 WESTFIELD AVE		WESTFIELD	18111188	NICHOLS NORMAN	1300 ROCK AVE		NORTH PLAINFIELD	18082619
MUHAMMAD BASHIR H	1208 WARREN ST 2ND FL		ROSELLE	18062914	NICHOLS SHAW H	287 HILTON AVE		VAUXHALL	18221549
MUHAMMAD CASSAUNDR	1760 WALKER AVE APT A		UNION	18081121	NICKET DENISE R	562 W 8TH ST APT4		PLAINFIELD	18189657
MUHAMMAD GWENDOLYN	12 ORCHARD AVE APT 1		NORTH PLAINFIELD	18121841	NIEDZWIEDZ HALINA	539 N BROAD ST		ELIZABETH	18206513
MUHAMMAD IYAS N	1208 WARREN ST 2ND FL		ROSELLE	18062914	NIEDZWIEDZ MARIAN	539 N BROAD ST		ELIZABETH	18206513
MUHAMMED CHARLOTTE	425 JEFFERSON AVENUE 3C		ELIZABETH	18063152	NIEMYSKI WALTER	1539 LAMBERT ST		RAHWAY	18195492
MUIRHEAD MARY Z	143 FARLEY AVE		FANWOOD	18229863	NIETO JOSE	236 WEST GRAND ST APT C3		ELIZABETH	18173122
MUIHALL GEORGE W	425 CHERRY ST APT B85		ELIZABETH	18108661	NIETO MARIELA	236 WEST GRAND ST APT C3		ELIZABETH	18173122
MULLADY DOROTHY J	6 LITTLE FALLS WAY		SCOTCH PLAINS	18113406	NIEVES ABIGAL	1035 MONROE AVENUE APT B		ELIZABETH	18240757
MULLADY RAYMOND G	6 LITTLE FALLS WAY		SCOTCH PLAINS	18113406	NIEVES LIBRADO	238 PINE STREET		ELIZABETH	18127687
MULLER DORCEUS	613 NEWMAN PLACE APT NO 26		ROSELLE	18075279	NISHIJIMA JOSE D	274 ARNOLD AVE		N PLAINFIELD	18244182
MUNEVAR JULIO C	111 DIVISION STREET		ELIZABETH	18130710	NISSEN AGNES J	112 SEVERIN CT		CRANFORD	18163869
MUNIVE TEODOSIA	23 SAYRE STREET		ELIZABETH	18137683	NITTOLO RALPH SR	1300 ROCK AVENUE		NORTH PLAINFIELD	18064385
MUNIZ JUAN	812 RAHWAY AVE		ELIZABETH	18203598	NIXON LEAH	1760 WALKER AVE APT 1A		UNION	18121312
MUNIZ PEDRO	320 PINE STREET		ELIZABETH	18122286	NIZIOLEK STELLA	648 NEWARK AVENUE		ELIZABETH	18113412
MUNOZ BETSAIDA	705 N BROAD STREET APT NO 4A		ELIZABETH	18128721	NOEL SABINE	421 PENNINGTON ST		ELIZABETH	18075631
MUNOZ BLANCA	433 MARSHALL ST		ELIZABETH	18095496	NOGALES ROBERTO	455 ROSEHILL AVENUE APT 8		ELIZABETH	18167387
MUNOZ CARLOS	705 N BROAD STREET APT NO 4A		ELIZABETH	18128721	NOLAN PEARL S	255 TUCKER AVE APT 314		UNION	18113544
MUNOZ CARLOS A	24 SANFORD AVE		PLAINFIELD	18172174	NOR& ROBERTO	521 51 STREET APT 4		WEST EW YORK	18135440
MUNOZ CASSANDRA	19 CRAIG PL		NORTH PLAINFIELD	18105464	NORDAHL HERBORG	56-A TROY DR		SPRINGFIELD	17964627
MUNOZ CRYSTAL	235 NORTH AVE WEST		CRANFORD	18216508	NORINHO JOSE	564 CLARKSON AVE		ELIZABETH	17875222
MUNOZ HUGO W	226 JOHN STREET APT2		HILLSIDE	18090826	NORMAN NICOLE S	248 FULTON AVE APT 2		ELIZABETH	18233086
MUNOZ JESUS	211 VILLAGE DR		LINDEN	18180635	NORMENT GOLDE	815 PARK AVE APT C		PLAINFIELD	18120516
MUNOZ JULIO	1115 W HENRY ST		LINDEN	18055827	NORMIL ANTOINE	520 WESTMINSTER AVE		ELIZABETH	18053051
MUNOZ MIRIAM	35 BANK ST APT 2		ELIZABETH	18061675	NOSARZEWSKA JOANNA	156 FRONT ST APT 7		CLARK	18174049
MUNOZ NORONA I	140 BELLEVUE ST		ELIZABETH	18243587	NOTTE LOUIS	1313 STATE ST		HILLSIDE	18075859
MUNOZ SERGIO A	110 PROSPECT ST		ELIZABETH	18137782	NOVA ANA L	131 ELM ST APT 1		ELIZABETH	18138133
MUNOZ XOCHITOTZI F	136 WESTFIELD AVE		ROSELLE	18243693	NOVKOVIC JOHN	8 GEORGIA ST		CRANFORD	18104639
MUNZ CHARLOTTE	620 PINE STREET		ROSELLE	18059223	NOVOSEL DENNIS	1027 FANNY ST		ELIZABETH	18172440
MURAVIEV ELAINE	1214 MORRIS AVE		UNION	18078334	NOVOSEL ROSEMARIE	1027 FANNY ST		ELIZABETH	18172440
MURAYES FRANCISCO	82 WATCHUNG AVE		N PLAINFIELD	18241237	NOWAK JAMES E	261 STILES ST		ELIZABETH	18072045
MURCIA NELSON	149 LIBERTY ST APT 1 FL		ELIZABETH	18137421	C/ WILLIAM A DANIEL	10 NORTH WOOD AVE		LINDEN	18141750
MURCIA SALCEDO E	149 LIBERTY ST APT 1 FL		ELIZABETH	18137421	NOWOK CHARLOTTE L	488 SUNDALE DR		NO PLAINFIELD	18176613
MURGA YESENIA E	47 JACQUES STREET 1ST FL		ELIZABETH	18132343	NOWOK FRANK W	488 SUNDALE DR		NO PLAINFIELD	18176613
MURICA LIBIA	509 WEST SCOTT AVE		RAHWAY	17980193	NUCCI TERRI L	1005 SOUTH AVE		WESTFIELD	18197689
MURILLO ALEXI R	1381 NORTH AVE C5		ELIZABETH	18177453	NUFRIO FANNIE A	10348 MONROE AVE		ELIZABETH	18098872
MURILLO JOSE	1381 NORTH AVE C5		ELIZABETH	18177453	NUMAN MARILYNE	FL 2		ROSELLE PARK	17875608
MURILLO OSCAR	25 WASHINGTON AVE		NORTH PLAINFIELD	18046798	NUNES JULIO	762 FAY AVENUE		ELIZABETH	18172880
MURPHY AKILAH	69 SPOONER AVENUE		PLAINFIELD	18126183	NUNEZ ANGEL A	418 WATCHUNG AVENUE		PLAINFIELD	18135174
MURPHY BRIAN	74 FAIRVIEW AVENUE		NEW PROVIDENCE	18179448	NUNEZ FRANK	1907 HALIVAND DRIVE		UNION	18092428
MURPHY ELINORE M	248 EAST 1ST AVE		ROSELLE	18053297	NUNEZ GONZALEZ M	507 FRANKLYN ST		ELIZABETH	18242746
MURPHY MATTHEW J	4 GREAVES PLACE		CRANFORD	18082549	NUNEZ JUAN	142 EAST 4TH AVE		ROSELLE PARK	18183148
MURPHY THOMAS P JR	525 KIMBALL AVE		WESTFIELD	17964322	NUNEZ MARY I	1907 HALIVAND DRIVE		UNION	18092428
MURRAY HENRY	634 S BROAD ST APT 4B		ELIZABETH	18065944	NUNEZ NELSON M	328 JOHN STREET APT 1		ELIZABETH	18137993
MURRAY JEANETTE M	67 ABBOTSFORD RD		NO PLAINFIELD	18113445	NUNEZ YURY X	252 WEST GRAND STREET APT 3		ELIZABETH	18066023
MURRAY MARGARET I	1997 VALLEY AVE		SCOTCH PLAINS	18176170	NUSSE HELEN	346 RALEIGH ROAD		RAHWAY	18108175
MURRAY MICHELLE	526 WALNUT STREET APT B 4		ELIZABETH	18091026	NYCZ JOHN M	136 BERWOOD DR		LINDEN	18082749
MURRAY WILLIAM H	67 ABBOTSFORD RD		NO PLAINFIELD	18113445	NYCZ VIRGINIA M	136 BERWOOD DR		LINDEN	18082749
MUSHALCO JOHN	1021 KINGSWOOD RD		UNION	18058658	NYMIMCZ JOHN	212 W HAZELWOOD AVE		RAHWAY	18079885
MUSHALCO MARY	1021 KINGSWOOD RD		UNION	18058658	O MARA PATRICE A	419 BOULEVARD		WESTFIELD	17972128
MUSTACHIO LINDA ELLEN	147 VINTON CIR		FANWOOD	17872656	O NEILL KATHLEEN A	161 WATCHUNG AVENUE		PLAINFIELD	18167088
MUSTACHIO NANCY JEANNE	147 VINTON CIR		FANWOOD	17872656	O NEILL THOMAS S	161 WATCHUNG AVENUE		PLAINFIELD	18167088
MUTHAMA JACQUELINE	12 CENTRAL AVE		HILLSIDE	18220554	O'CONNOR CAROL	161 ROBBINS AVE		BERKELEY HEIGHTS	18099437
MYCKA UMMUL K	86 GALES DRIVE APT 4		NEW PROVIDENCE	18117271	O'CONNOR ROBERT	161 ROBBINS AVE		BERKELEY HEIGHTS	18099437
MYERS PRISCILLA	616 DRAKE AVE		ROSELLE	18171058	OATMAN AVADA	307 SECOND ST		ELIZABETH	18112965
MYERS SCOTTE	616 DRAKE AVE		ROSELLE	18171058	O'BRIEN MARIE E	313 E ALBERT ST		RAHWAY	17964689
NACELLE ALICIA	524 E JERSEY ST		ELIZABETH	18089386	O'BRIEN MARY R	527 W 6TH ST		PLAINFIELD	18082751
NADAGE VALERY	1112 EAST HENRY STREET		LINDEN	18103318	OASIO ADA M	84 CLOVER ST		ELIZABETH	18094794
NADLER DOLORES	1963 LAFFERTY ST		RAHWAY	18113420	OASIO CARMEN M	84 PINE STREET		ELIZABETH	18240489
NADLER LAWRENCE	1963 LAFFERTY ST		RAHWAY	18113420	OASIO LUIS A	135 EAST JERSEY ST		ELIZABETH	18240585
NAJERA DANIEL S	PO BOX 252		SUMMIT	18184074	OASIO MARGIE	84 PINE STREET		ELIZABETH	18240489
NALERIO ANDREA V	346 CHILTON ST		ELIZABETH	18244484	OASIO SANTIAGO J	103 MYRTLE STREET		ROSELLE	18056250
NALERIO GABRIELA	585 NEWARK AVENUE APT 2A		ELIZABETH	18135368	OCCHIPINTI JOSEPH	143 ELIZABETH AVE		ELIZABETH	18130391
NAM MICHAEL J	22 LEXINGTON BLVD APT 2		CLARK	18077330	O'CONNOR RUTH K	633 1ST AVE FL 1		ELIZABETH	17840337
NANNI LEOPOLDO	PO BOX 3182		UNION	17964408	ODONNELL NAPPY	C/O JOAN M STEFANS 144 APT 1 DEWITT RD		SUMMIT	18220090
NARANG MOHAN L	1724 WOLBERT TERRACE		UNION	18206502	ODUSANYA PERETUA	631 NORTH BROAD STREET AP		ELIZABETH	18113410
NARANG SADMNA	1724 WOLBERT TERRACE		UNION	18206502	OFARRELL ANNA	553 RICHMOND ST		ELIZABETH	18201623
NARANJO ROSA	2334 5TH ST		PLAINFIELD	18197691	OGBEWI CHRISTOPHER	1495 LIBERTY AVE		ELIZABETH	17840342
NARDONE PATRICIA MARY	11 NEWBROOK LN		SPRINGFIELD	17964420	OGDUEH FIDELLA	175 OSWALD PLACE		HILLSIDE	18108165
NARIO ADRIAN M	528 ADAMS AVE APT 1FL		ELIZABETH	18075351	OGDEN CATHERINE G	PO BOX 5171		UNION	18078084
NARVAEZ EDWIN	413 EAST JERSEY ST APT 3		ELIZABETH	18130328	OGG MICHAEL	129 COUNTRYSIDE DR		WATCHUNG	18190254
NARVAEZ FRANKLIN A	47 ELM ST		ELIZABETH	18137446	OGONOWSKI GLORIA	458 THIRD AVENUE		SUMMIT	17496141
NARVAEZ RODRIGUEZ F	1253 WAVERLY PLACE APT 3F		ELIZABETH	18127801	OGONOWSKI JOHN	458 THIRD AVENUE		GARWOOD	18085142
NARVAEZ SECARIA M	47 ELM ST		ELIZABETH	18137446	OJEDA RICHARD E	735 ADAMS AVENUE		GARWOOD	18085142
NASH IBN	926 E GRAND STREET 1		ELIZABETH	18110350	OKOH KINGS				

PUBLIC NOTICE			PUBLIC NOTICE			PUBLIC NOTICE			PUBLIC NOTICE			PUBLIC NOTICE		
OWNER NAME	OWNER STREET 1	OWNER STREET 2	OWNER CITY	PROPERTY ID	OWNER NAME	OWNER STREET 1	OWNER STREET 2	OWNER CITY	PROPERTY ID	OWNER NAME	OWNER STREET 1	OWNER STREET 2	OWNER CITY	PROPERTY ID
OKONOFUA FAITH Z	408 WC BROAD STREET		WESTFIELD	18201947	PAIGE RAQUAN K	420 EAST JERSEY ST		ELIZABETH	18087369				ELIZABETH	18087369
OKONOFUA ITEPU F	408 WC BROAD STREET		WESTFIELD	18201947	PAINSON ROGER	988 LINDEN AVENUE		ELIZABETH	18217310				ELIZABETH	18217310
OLAGBEGI GRACE	837 C VALLEY STREET		UNION	18217577	PALACIOS GRETCHEN	105 GROVE STREET APT0 29		ELIZABETH	18054642				ELIZABETH	18054642
OLDHAM ARTHUR	82 JAMES AVE		CRANFORD	18106310	PALACIOS JOSE D	526 FULTON STREET APT NO 2		ELIZABETH	18108399				ELIZABETH	18108399
OLDHAM MARY	82 JAMES AVE		CRANFORD	18106310	PALADINO BIAGIO J	799 MOUNTAIN AVE APT C		SPRINGFIELD	17964960				SPRINGFIELD	17964960
OLEARY EMILY M	261 JOHNSTON DRIVE		WATCHUNG	18113415	PALLORD SEBBRA	12 SANBADANE 1F		PIEF	18120888				PIEF	18120888
OLENIACZ KATARZYNA M	613 NEWMAN PL APT 13		RAHWAY	18244752	PALMA JORGE	458 JEFFERSON AVENUE APT E		ELIZABETH	18105621				ELIZABETH	18105621
OLENIACZ PIOTR M	613 NEWMAN PL APT 13		RAHWAY	18244752	PALMERO RAMON E	323 SHERIDAN AVE 2ND FLOOR		ELIZABETH	18130349				ELIZABETH	18130349
OLHAUSEN MARIE L	367 SPRINGFIELD AVE		SUMMIT	18106582	PALOVCAK HELEN	10006 NORTH AVE APT 2		ELIZABETH	17838619				ELIZABETH	17838619
OLIVARES JORGE	749 SAN MARY'S AVE		PLAINFIELD	18076319	PALOVCAK HELEN	APT 2 FL 2 1006 NO		ELIZABETH	17838618				ELIZABETH	17838618
OLIVE EDWARDS	122 PARK STREET		ROSELLE	18236865	PALTIN PATRICIO	10 LOWDEN STREET APT3		ELIZABETH	18225909				ELIZABETH	18225909
OLIVEIRA DOS S	946 SALEM AVE		HILLSIDE	18079344	PALUCHA-FLORES MARION & A	957 W FIRM ST		PLAINFIELD	18114098				PLAINFIELD	18114098
OLIVEIRA JOSE V	946 SALEM AVE		HILLSIDE	18079344	PALUZZI PAUL J	536 GRIER AVE		ELIZABETH	18075771				ELIZABETH	18075771
OLIVEIRA MOACIR	449 ROSEHILL PL		ELIZABETH	18227206	PANDO JULIO	30 WOODLAWN AVENUE		LINDEN	18126252				LINDEN	18126252
OLIVEIRA SANTOS D	142 RIPLEY PLACE		ELIZABETH	18098597	PANDO MARTA	30 WOODLAWN AVENUE		LINDEN	18126252				LINDEN	18126252
OLIVER CLAUDIU	111 ELIZABETH AVE 13 RD FL		ELIZABETH	18058910	PANDO PATRICIA	233 VINE STREET		ELIZABETH	18138183				ELIZABETH	18138183
OLIVER IBANA	111 ELIZABETH AVE 13 RD FL		ELIZABETH	18058910	PANETO JOSE A	P O BOX 1752		PLAINFIELD	18127123				PLAINFIELD	18127123
OLIVER RAYMOND	518 ADAMS ST		ELIZABETH	18115001	PANGBORN ROY C	654 W FRONT ST		PLAINFIELD	17840379				PLAINFIELD	17840379
OLIVERA STELLA	816 SHERIDAN AVENUE		ELIZABETH	18244602	PANIAGUA ALEXANDER	36 SOUT		ELIZABETH	18084095				ELIZABETH	18084095
OLIVERO RAYMOND	332 MURRAY ST		ELIZABETH	18105034	PANKO SOPHIE R	171 HAMILTON AVE		SPRINGFIELD	18113497				SPRINGFIELD	18113497
OLVEDA MARIA M	252 WEST GRAND STREET APT 2ND		ELIZABETH	18085742	PANTIGO ARMANDO	844 LINDEGAR ST		LINDEN	18064605				LINDEN	18064605
OLSEN JAMES J	WOODSIDE GARDENS NORTH C	31 WEST COLFAK AVE	ROSELLE PARK	17841514	PANTIGO PILAR	844 LINDEGAR ST		LINDEN	18064605				LINDEN	18064605
OLSZEWSKI STANLEY R SR	4 BURNSIDE AVE		CRANFORD	15971926	PANTOZZI GAIL	2535 UNION AVE		UNION	18104155				UNION	18104155
OLVERSON TERRANCE	1029 GRIER AVE		ELIZABETH	18094028	PANTOZZI RALPH F	2535 UNION AVE		UNION	18104155				UNION	18104155
ONEIL LOYOLA S	51 NORTH AVE		ELIZABETH	18086617	PAPA KIMBERLEY A	116 KENNEDY RD		TRANQUILITY	18192468				TRANQUILITY	18192468
ONEIL RHONDA	402 DRAKE AVE		ROSELLE	17980369	PARCEL PLACE	103 N WOOD AVE		LINDEN	17971156				LINDEN	17971156
ONYECHI UOOMA C	P O BOX 691		HILLSIDE	18110431	PARCELLS HOWARD A	117 WEST 18TH STREET		LINDEN	18096089				LINDEN	18096089
ORANGE ANDERSON	931 BROAD ST		ELIZABETH	18121709	PAEDES ANGEL R	1165 RT 22 WEST		NORTH PLAINFIELD	18059587				NORTH PLAINFIELD	18059587
ORANGE BETTY	931 BROAD ST		ELIZABETH	18121712	PAEDES JNES M	608 EAST ST		PLAINFIELD	18079858				PLAINFIELD	18079858
ORCAJO FANNY B	1124 HAMPION PL APT 1		ELIZABETH	18136750	PAEDES JORGE	688 EAST FRONT ST		PLAINFIELD	18191344				PLAINFIELD	18191344
OREJON CARLOS M	1010 STANTON AVE		ELIZABETH	18245498	PAEDES MARIA E	PO BOX 143		PLAINFIELD	18134274				PLAINFIELD	18134274
OREJUEL-CASAS INIRIDA	6 SAYRE ST		ELIZABETH	18115068	PAEDES NATHALIE	410 ADAMS ST		LINDEN	18227610				LINDEN	18227610
ORELLANA AVELAR A	708 WFRONT ST1STFLOOR		PLAINFIELD	18096664	PAEDES RAMON	247 WEST 4TH AVENUE		ROSELLE	18095697				ROSELLE	18095697
ORELLANA CARLOS	161 ELIZABETH AVE		ELIZABETH	18105548	PAEDES SANTIAGO R	25 WASHINGTON AVE		NORTH PLAINFIELD	18228319				NORTH PLAINFIELD	18228319
ORELLANO MIGUELINA	205 MADISON AVE		ELIZABETH	18109798	PAREJA OMAR	PO BOX 1712		PLAINFIELD	18205442				PLAINFIELD	18205442
ORELLANO VICTOR M	205 MADISON AVE		ELIZABETH	18109798	PARHAM CHARLES	1028 W 8TH ST		PLAINFIELD	17965046				PLAINFIELD	17965046
ORIAROPA DENIS S	14 SUMMIT AVENUE		BERKELEY HEIGHTS	18238112	PARHAM THOMAS R	1603 SUMMIT AVE		HILLSIDE	18079348				HILLSIDE	18079348
ORLANDO PAULA A	302 CLARK ST		WESTFIELD	17964859	PARHECE CAHRLENE A	43 EAST JERSEY ST 2ND FL		ELIZABETH	18114226				ELIZABETH	18114226
ORLOUIS REMY	408 ISABELLA AVE		UNION	18080176	PARISI GEORGE I	379 MOUNTAIN AVE		MURRAY HILL	18223692				MURRAY HILL	18223692
ORLOWSKI SIGMOND S	319 W PRICE ST 2 FL		LINDEN	18069366	PARIZEAU SHEILA M	705 CRESCENT PARKWAY		WESTFIELD	18058829				WESTFIELD	18058829
ORME SHARON A	311 CHILTON STREET APT B10		ELIZABETH	18090713	PARK MI S	90 WINANS AVE		HILLSIDE	18058363				HILLSIDE	18058363
OROZCO LUCRECIA	408 GRIER AVE		ELIZABETH	16597243	PARKER ALFRED R	370 LINCOLN DR		KENILWORTH	17872660				KENILWORTH	17872660
ORTEGA JOSEPH	15 WESTFIELD AVE APT 3		ELIZABETH	18054462	PARKER LAVARR K	1254 FULTON STREET APT A		RAHWAY	18065688				RAHWAY	18065688
ORTEGA MANUEL	1082 NECK LN APT D		ELIZABETH	18128778	PARKS WILLIAM E	1165 RT APT 22		NORTH PLAINFIELD	18167121				NORTH PLAINFIELD	18167121
ORTEGON HENRY	114 A SHERIDAN AVE		ELIZABETH	18170491	PARRA JACQUELINE E	243 EAST 6TH ST		PLAINFIELD	18049581				PLAINFIELD	18049581
ORTIZ CESAR	227 EAST JERSEY ST		ELIZABETH	18126849	PARRILLO THOMAS	511 DIETZ ST		ROSELLE	17965103				ROSELLE	17965103
ORTIZ ELIZABETH	489 JACKSON AVE	APT. 1	RAHWAY	16597244	PASCAOL CUPERTINE	1680 ELIZABETH AVE		ELIZABETH	18064834				ELIZABETH	18064834
ORTIZ FIGUEROA V	735 PARK AVE APT 1		PLAINFIELD	18094463	PASCHRELLA JOSEPH	1782 BAKER ST		HILLSIDE	18052411				HILLSIDE	18052411
ORTIZ GAMBOA A	35 STEINER PL		NO PLAINFIELD	18242923	PASIUUS VENEL	456 JEFFERSON AVE APT G		ELIZABETH	18130680				ELIZABETH	18130680
ORTIZ JAIME	38 DEHART PL		ELIZABETH	18135842	PASKEY MARY LOUISE	208 THOMPSON AVE		ROSELLE	18163689				ROSELLE	18163689
ORTIZ JANICE	143 RACE ST APT 1 FL		ELIZABETH	18060503	PASKO IRENE	599 WEST PRICE ST		LINDEN	18196435				LINDEN	18196435
ORTIZ JAVIER	41 SANFORD AVE APT 1		PLAINFIELD	18240240	PASKOUSKAS RITA	38 MIDVALE DR		NEW PROVIDENCE	18164432				NEW PROVIDENCE	18164432
ORTIZ JOSE L	238 EAST JERSEY STREET		ELIZABETH	18127215	PASKOUSKAS ROBERT	38 MIDVALE DR		NEW PROVIDENCE	18164432				NEW PROVIDENCE	18164432
ORTIZ JUAN C	35 STEINER PL		NO PLAINFIELD	18242923	PASSOS JOAO M	347 2ND ST.		ELIZABETH	18065993				ELIZABETH	18065993
ORTIZ JUAN J	735 PARK AVE APT 1		PLAINFIELD	18094463	PATEIRO MANUEL	985 94 CH T T ST		UNION	18083169				UNION	18083169
ORTIZ KARLA	1166 ELIZABETH AVE		ELIZABETH	18090425	PATEIRO MARIA	985 94 CH T T ST		UNION	18083169				UNION	18083169
ORTIZ KIMBERLY	1165 RT 22 WEST		NO PLAINFIELD	18083311	PATEL AJIT	670 SUMMER ST APT 2		ELIZABETH	18077321				ELIZABETH	18077321
ORTIZ LEON F	82 DAYTON ST 1ST FL		ELIZABETH	18075744	PATEL SHATISH	149 JEROME STREET		ROSELLEPARK	18214998				ROSELLEPARK	18214998
ORTIZ LOUIS A	851 REBECCA PLACE APT 2		ELIZABETH	18166877	PATEL SHILPABAHEN	149 JEROME STREET		ROSELLEPARK	18214998				ROSELLEPARK	18214998
ORTIZ LYDIA E	248 ORANGE PL APT 2		PLAINFIELD	18183765	PATEL VARSHA	223 LEXINGTON AVE APT 9		CLARK	18046555				CLARK	18046555
ORTIZ MARYSTELY	510 N WOOD AVENUE APT 1		LINDEN	18130430	PATEL VIJAY	223 LEXINGTON AVE APT 9		CLARK	18046555				CLARK	18046555
ORTIZ MELBA R	38 DEHART PL		ELIZABETH	18135842	PATEL VINAY	1467 GREGORY AVE 2		UNION	18141492				UNION	18141492
ORTIZ NORMA	534 E JERSEY ST APT 3		ELIZABETH	18127013	PATINO BARRETO E	558 MYRTLE ST APT 2ND FL		ELIZABETH	18138426				ELIZABETH	18138426
ORTIZ ORTIZ I	744 D.G.D.E.N ST APT 2R		ELIZABETH	18240095	PATTERSON ESTELLE	PO BOX 6706		ELIZABETH	17980368				ELIZABETH	17980368
ORTIZ PATRIA	227 EAST JERSEY ST		ELIZABETH	18126849	PATTERSON JANET L	25 SUNNYWOOD DRIVE		WESTFIELD	18041069				WESTFIELD	18041069
ORTIZ ROBERTO	863 ALICE ST H ST		ELIZABETH	18126797	PATTERSON WALTER B	414 FRANKLIN STREET		ELIZABETH	18113753				ELIZABETH	18113753
ORTIZ ROSA	69 JACKSON AVE		NORTH PLAINFIELD	18176166	PAUCAR ANGEL V	425 CHERRY STREET APT A8		ELIZABETH	18139777				ELIZABETH	18139777
ORTIZ SAMOT C	316A FRANKLIN PL APT 6		PLAINFIELD	18131856	PAUL BABRA	272 WESTFIELD AVENUE		ELIZABETH	18173234				ELIZABETH	18173234
ORTIZ WILLIAM R	69 JACKSON AVE		NORTH PLAINFIELD	18176166	PAULO ANDREA	536 LIVINGSTON ST APT 1ST FL		ELIZABETH	18233290				ELIZABETH	18233290
OSBORNE BRIDGET L	800 LINCOLN ST		LINDEN	17964889	PAULO COELHO	536 LIVINGSTON ST APT 1ST FL		ELIZABETH	18233290				ELIZABETH	18233290
OSHEA JOHN A	2347 BERYLLIUM RD		SCOTCH PLAINS	17870836	PAULSON EDNA	182 WESTERVELT AVENUE		NORTH PLAINFIELD	18052454				NORTH PLAINFIELD	18052454
OSHRIN ALICE D	451 LONGFELLOW AVE		WESTFIELD	18047703	PAVLINKO MARY	25 NONECUST AVE B		LINDEN	18117226				LINDEN	18117226
OSMA EDGAR H	1037 LOUISA STREET		ELIZABETH	18110888	PAVLOVIC SUNCICA	753 AUDREY DRIVE 1ST FLOOR		RAHWAY	18132001				RAHWAY	18132001
OSMA RIANCOOY M	1037 LOUISA STREET		ELIZABETH	18110888	PAWLAK SOPHIE	2412 SUMMIT TERR		LINDEN	18061925				LINDEN	18061925
OSORIO ANTONIO	65 ORCHARD ST		ELIZABETH	18243456	PAWLICK MARGARET	1275 ROCK AVE APT B12		NORTH PLAINFIELD	18113215				NORTH PLAINFIELD	18113215
OSORIO FLORES E	65 ORCHARD ST		ELIZABETH	18243456	PAWLICK STEVE	1275 ROCK AVE APT B12		NORTH PLAINFIELD	18113215				NORTH PLAINFIELD	18113215
OSORIO JORGE J	1120 DICKINSON ST. - 2 FL		ELIZABETH	18244400	PAYNE TERRENCE	1181 MAIN STREET		RAHWAY	18221435				RAHWAY	18221435
OSORIO ROCIO	258 DUER ST		NORTH PLAINFIELD	18105810	PAZ LILIA S	155 MADISON AVE		ELIZABETH	18136228				ELIZABETH	18136228
OSORIO RODNEY R	1312 S WOOD AVENUE		LINDEN	18098300	PAZ RIVERA J	635 MAGNOLIA AVENUE APT 1ST F		ELIZABETH	18126844				ELIZABETH	18126844
OSTROS DANUTA	19 LINCOLN PLACE		GARWOOD	18186504	PEACOCK DARIUS	11 MAIN STREET		RAHWAY	18167517				RAHWAY	18167517
OSTROS JOSEPH JR	19 LINCOLN PLACE		GARWOOD	18186504	PEACOCK SEREND	11 MAIN STREET		RAHWAY	18167517				RAHWAY	18167517
OSULLIVAN FREDRICK	638 FRANKLIN ST		ELIZABETH	17840371	PEAKE ALEXANDER	952 MADISON AV APT 3		ELIZABETH	18076862				ELIZABETH	18076862
OTCHERE FRANK	P O BOX 735		HILLSIDE	18112920	PEAKE MARCUS	PO BOX 2417		PLAINFIELD	18054324				PLAINFIELD	18054324
OTERO LUIS A	897 MARTIN ST APT 2		ELIZABETH	18070564	PEAR JOHN M	108TH PLAINFIELD N3 0706G		NORTH PLAINFIELD	18195401				NORTH PLAINFIELD	18195401
OTERO OTERO J	355 UNION AVE		ELIZABETH	18240984	PEAR SUSAN E	108TH PLAINFIELD N3 0706G		NORTH PLAINFIELD	18195401				NORTH PLAINFIELD	18195401
OTU AMA	911 WEST 7TH STREET APT 39		PLAINFIELD	18108217	PEARCE GWENDOLEN R	149 COLONIAL ROAD		SUMMIT	18064500				SUMMIT	18064500
OWENS TAMMY	15 DEHART PLACE		ELIZABETH	18186823	PEDICINI COSIMO D	56 DOGWOOD LN		BERKELEY HEIGHTS	17965264				BERKELEY HEIGHTS	17965264
OXLAJ CAHUEC J	318 WEST SEVENTH STREET		PLAINFIELD	18137273	PEDRAZA FERNANDO	1028 EAST JERSEY ST APT 9		ELIZABETH	18102515				ELIZABETH	18102515
OZDEN BANU R	54 NEW ENGLAND AVE APT 2													

PUBLIC NOTICE

PUBLIC NOTICE

PUBLIC NOTICE

PUBLIC NOTICE

PUBLIC NOTICE

OWNER NAME	OWNER STREET 1	OWNER STREET 2	OWNER CITY	PROPERTY ID	OWNER NAME	OWNER STREET 1	OWNER STREET 2	OWNER CITY	PROPERTY ID
PERDOMO LUIS C	423 ERICO AVE		ELIZABETH	18134066	PIETROSKY EDWARD J JR	42 EPPING DRIVE		KENILWORTH	17965537
PERDOMO TERESA	FLR 3		LINDEN	17874656	PIETRUCHA MARYANNE E	68M COLONIAL ARMS RD		UNION	18188750
PERDOMO XAVIER C	606 MADISON AVE APT 11		ELIZABETH	18136684	PIETRZAK STANLEY G	219 W MUNSELL AVE		LINDEN	17872662
PEREC CZESLAWA	23 MARINERS PL		PLAINFIELD	17840423	PIETRZAK VALERIE	219 W MUNSELL AVE		LINDEN	17872662
PEREC FRANK H	23 MARINERS PL		PLAINFIELD	17840423	PIHULIC MICHAEL JR	49 BELMONT AVE		LINDEN	18197198
PEREIRA ANGEL R	900 MONROE AVE APT 2ND F		ELIZABETH	18135802	PINA JOSE D	299 DUER ST		NORTH PLAINFIELD	18138076
PEREIRA BIENVENIDO	38 CODDINGTON PAT 2		NORTH PLAINFIELD	18127513	PINARBASI ANNA M	33 CAROLYN TERR		ROSELLE	18105843
PEREIRA DA S	620 ADAMS AVE 1ST FL		ELIZABETH	18135167	PINARBASI IRFAN	33 CAROLYN TERR		ROSELLE	18105843
PEREIRA ELTON	1351 BURTEN AVENUE		UNION	18089857	PINCAY JACINTO	700 GROVE ST APT 1		ELIZABETH	18055704
PEREIRA FERNANDA M	514 VANE WT		ELIZABETH	18073927	PINCHI PEREZ T	208 ERIE ST APT 2		ELIZABETH	18138733
PEREIRA JOE M	138 RIPLEY PL APT 2NDFL		ELIZABETH	18109974	PINE DOUGLAS M	100 STONEHILL ROAD APT P9		SPRINGFIELD	18076287
PEREIRA LUIS	153 PARKSIDE DRIVE		UNION	18216155	PINE FREDERICK B	824 MOUNTAIN AVE		SPRINGFIELD	17982054
PEREIRA LYSETTE	153 PARKSIDE DRIVE		UNION	18216155	PINE RICA	100 STONEHILL ROAD APT P9		SPRINGFIELD	18076287
PEREIRA MARCEL	638 MEADOW STREET APT GR		ELIZABETH	18137667	PINEDA ALBA	18 WATCHUAF AVE		PLAINFIELD	18180756
PEREIRA RUS A	638 MEADOW STREET APT GR		ELIZABETH	18137667	PINEDA JORGE	38 REID ST FLR 2		ELIZABETH	18137183
PEREIRA WILDER	11B CAROLYN TERRACE APT B		ROSELLE	18137267	PINEDA JOSE N	515 WEST 7TH STREET		PLAINFIELD	18099130
PERES JULIA -	249 ORANGE PLACE		PLAINFIELD	18101069	PINEDA JOSE N	500 WEST 7TH STREET APT 2		PLAINFIELD	18229732
PEREYRA DIEGO	233 MURRAY ST APT C 2		ELIZABETH	18136336	PINEDA SUSAN E	1107 WEST FRONT ST		PLAINFIELD	18093930
PEREYRA YARAVIDEGOROSTI G	233 MURRAY ST APT C 2		ELIZABETH	18136336	PINERO LUZ	618 SPRING ST		ELIZABETH	18122035
PEREZ ANGEL	28 ALBERT STREET		NORTH PLAINFIELD	18132497	PINERO RAUL	618 SPRING ST		ELIZABETH	18122035
PEREZ ANGELICA C	40 CODINGTON AVE		NORTH PLAINFIELD	18105665	PINEROS ANA	603 ELIZABETH AVE APT 2A		ELIZABETH	18103457
PEREZ CITLALI	2 WARREN AVENUE		ROSELLE PARK	16597256	PINHO DELFIM S	221223 RAHWAY AVE		ELIZABETH	18232471
PEREZ DE A	130 WEST FRONT ST APT 304		PLAINFIELD	18134685	PINHO MARIA A	221223 RAHWAY AVE		ELIZABETH	18232471
PEREZ DIAZ Z	920 NORTH BROAD ST 2A		ELIZABETH	18220492	PINILLA CORTEZ J	1102 SHERIDAN AVENUE APT D		ELIZABETH	18137590
PEREZ DINA	707 N BROAD ST APT 1C		ELIZABETH	18234752	PINILLA CORTEZ J	185 ELM STREET		ELIZABETH	18137591
PEREZ ELEZER	P O BOX 26		ELIZABETH	18126978	PINKNEY AMANDA	775 NORTH BROAD ST APT 206		ELIZABETH	18235404
PEREZ FELIX	40 REGENT STREET		NO PLAINFIELD	18083125	PINNACLE INDUSTRIES INC	700 DIVISION ST		ELIZABETH	17874528
PEREZ FELIX	535 MADISON AVE FL 3 APT 4F		ELIZABETH	18110140	PINO ELIZABETH	350 YALE AVENUE APT 1		HILLSIDE	18220794
PEREZ FLORES C	9 W WESTFIELD AVE		ROSELLE PARK	18139640	PINTADO ARTURO Y	220 NEW YORK AVE APT 8		ELIZABETH	18110593
PEREZ GRISELDA	402 HAMILTON ST		RAHWAY	18092024	PINTOR LUIS J	1129 FULTON STREET		RAHWAY	18130484
PEREZ IVAN	525 MEADOW STREET		UNION	18062824	PINTOS DANIEL	585 NEWARK AVENUE APT 2A		ELIZABETH	18103408
PEREZ JORGE	325 CHERRY ST		ELIZABETH	18082731	PINTOS LAURA	1382 HAMILTON STREET		ELIZABETH	18068980
PEREZ JOSE F	625 NORT BROAD ST		ELIZABETH	18242626	PIRES BEATRICE	114 W 17TH ST		LINDEN	17868187
PEREZ JULIO	920 NORTH BROAD ST 2A		ELIZABETH	18220492	PIRES CHARLES	114 W 17TH ST		LINDEN	17868187
PEREZ LETICIA	226 FIRST AVE		ROSELLE	18134121	PIROLOZI MARY F	10 UNION AVE		SCOTCH PLAINS	18085179
PEREZ LUIS	328 NEMY ST		ELIZABETH	18103587	PISANO LILLIAN	76 EAST 4TH STREET		NEW PROVIDENCE	18096879
PEREZ LUIS E	109 INSLEE PLACE		ELIZABETH	18186341	PISTOL STUART	515 TRINITY PL 3MN		CRANFORD	18178140
PEREZ MARIA E	451 ROSEHILL PL B1		ELIZABETH	18103245	PIZARRO GIOVANNA J	561 FULTON ST		ELIZABETH	17980068
PEREZ MIRTA	102 CLAREMONT TERRACE		ELIZABETH	18130345	PIZZUTTI VIRGINIA M	PO BOX 826		SUMMIT	18108665
PEREZ RECAREDO	175 JACQUES ST		ELIZABETH	18095617	PLANAS MANUEL A	633 NORWOOD TER		ELIZABETH	18057229
PEREZ RONALD	438 GRIER AVE		ELIZABETH	18106080	PLANAS VILMA M	633 NORWOOD TER		ELIZABETH	18057229
PEREZ RUDY	FLR 1	502 W 5TH ST	PLF	17873701	PLANTEROS SERGE L	150 HAZELWOOD AVE		CRANFORD	18108092
PEREZ SARAH	328 CHAMY ST		ELIZABETH	18124680	PLAPLAN LINDA	54 WEST CHERRY STREET		RAHWAY	18111381
PEREZ TORRES E	28 ALBERT STREET		NORTH PLAINFIELD	18132497	PLASENCIA CARLOS A	29 TUDOR CT APT 2NDFL		SPRINGFIELD	18134731
PEREZ VICTOR J	671 JACKSON AVE 1		ELIZABETH	18205124	PLUMMER CATHERINE	846 ST MARYS AVE		PLAINFIELD	18237029
PEREZ WILLIAM A	40 CODINGTON AVE		NORTH PLAINFIELD	18105665	PLUMMER ROOSEVELT	846 ST MARYS AVE		PLAINFIELD	18237029
PERGOLA JOSEPH	576 FOURTH AVE		N PLAINFIELD	18191451	PODGURSKI ISABELLA	1577 EDMUND TERR		UNION	18101651
PERLA ARTURO	535 MADISON AVE APTO 3D		ELIZABETH	18125677	PODGURSKI WALTER J	1577 EDMUND TERR		UNION	18101651
PERRICONO STEPHEN	C/O ROSE PERRICONE	1296 BISCAVNE BLVD	UNION	17965354	POLANCO CESILIA N	302 EAST 7TH STREET APT 6		PLAINFIELD	18086886
PERRONE ETHEL	304 SOUTH UNION AVE		CRANFORD	18082172	POLANCO FLORIDALMA	355 SOUTH BROAD ST		ELIZABETH	18132611
PERRONE JOHN	304 SOUTH UNION AVE		CRANFORD	18082172	POLEWCZAK CASIMIR	1202 WOODRUFF AVE		HILLSIDE	18075785
PERRY MARTISA M	666 W 7TH ST		PLAINFIELD	18070344	POLICASTRO CHRISTINE	7 BURWELL ST		UNION	18088082
PERSHEY MAGNOLIO	1200 WETCHUNG AVE		PLAINFIELD	18173388	POLICASTRO FRANCES	1652 ANDREW ST		UNION	18073336
PERTUZ SOTO M	520 BURNHAM RD		ELIZABETH	18224974	POLICASTRO GEORGE V	1652 ANDREW ST		UNION	18073336
PERUMAL SUDHAKAR	1415 WOOD AVE APT 208		ROSELLE	18232173	POLICASTRO GEORGENE	14 SUMMIT AVE		SUMMIT	18060703
PESCE ELISA	PO BOX 206		BERKELEY HTS	10911320	POLINSKA BOZENA	1428 SOUTH AVENUE APT B		PLAINFIELD	18088854
PESCE GIROLAMO	PO BOX 206		BERKELEY HTS	10911320	POLLACK IRENE F	1286 ST GEORGES AVE		RAHWAY	18214109
PESTONIT JUAN J	861 CROSS AVE		ELIZABETH	18110183	POLYNICE ANDY C	279 CONKLIN AVE APT FIRST FLR		HILLSIDE	18131235
PESTONIT MARIA M	861 CROSS AVE		ELIZABETH	18110183	POMIANO ORTIZ G	426 GRIER AVE APT 1ST FL		ELIZABETH	18084615
PETERS RAYMOND H	302 PLYMOUTH RD.		UNION	18173340	POMIANO WALTER	426 GRIER AVE APT 1ST FL		ELIZABETH	18084615
PETILL MILDRED	536 BAIFIELD ST		LINDEN	18068837	PONSODA NATALIE	602 PARK PLACE		SPRINGFIELD	18098143
PETIT FRERE N	7 LOCKWOOD DR APT 11		ROSELLE	18099191	PONTON ORLANDO L	648 JEFFERSON AVE APT A4		ELIZABETH	18240213
PETTY YRMACULA C	7 LOCKWOOD DR APT 11		ROSELLE	18099191	PONZE FRANCISCO J	320 NEW YORK AVE 154		ELIZABETH	18193953
PETROZZIELLO CARMINE	860 4TH AVE		WESTFIELD	90611226	POPLI AMAR N	416 DURLING RD		UNION	17872664
PETRUZZIELLO JOHN J JR	979 UNION TERRACE		UNION	18069463	POPOV RADOstin	5 LILAH MEWS		BROMLEY	18233487
PETTEBONE RUSSELL H	31 POPLAR PL		FANWOOD	17965449	POPYK JOHN	1601 DILL AVE APT 910		LINDEN	18080382
PETTI WILLIAM V	1935 MOUNTAIN AVE		SCOTCH PLAINS	18068264	PORAWA ROMAN A	654 MONTGOMERY ST		ELIZABETH	18165650
PEYTON LARRY	421 WESTMINSTER AVE		ELIZABETH	18104868	PORTER MICHAEL T	62 HOBART AVE		SUMMIT	18165271
PFARR MARIE	105 NEW ENGLND AVE APT B7		SUMMIT	18064081	PORTER PRUDENCE A	62 HOBART AVE		SUMMIT	18165271
PHAGOO ROOPCHAND	130 WEST 2ND AVE		ROSELLE	18218678	PORTER TOMMY	551 FULTON ST		ELIZABETH	18233736
PHANORD JEAN C	625 BOWER STREET		LINDEN	18049109	PORTILLO ARNULFO	524 E JERSEY ST APT 2L		ELIZABETH	18139152
PHILIPONE FRED	225 S 7TH ST		ELIZABETH	17965476	PORTILLO BERTHA A	172 3RD STREET APT 1		ELIZABETH	18113201
PHILIPPE ALIEHE	470 JEFFERSON AVE		ELIZABETH	18108206	PORTILLO NELSON A	826 W TREDR ST APT 2		PLAINFIELD	18061991
PHILIPPE ARNOLD	526 WALNUT STREET APT 3-B		ELIZABETH	18055061	PORTMAN ROGER G	431 WATCHUNG AVE		N PLAINFIELD	17965711
PHILIPPE GILBERTE	1425 SAINT GEORGES AVE		ROSELLE	18110397	PORTNOY MARC	1400 GARU AVE APT B		PLAINFIELD	18185453
PHILIPPE PAUL J	1013 NORTH BROAD STREET		ELIZABETH	18117117	POSS EDNA N	217 PROSPECT AVE BLDG 12		CRANFORD	18068845
PHILIPPE REDFORD	32 2ND STREET BASEMENT		ELIZABETH	18068127	POSS JOHN A	217 PROSPECT AVE BLDG 12		CRANFORD	18068845
PHILIPS CHOICE III	424 SOMERSET STREET		NORTH PLAINFIELD	18226505	POSSO MARIA D	114 W GRAND ST APT 7		ELIZABETH	18073025
PHILLIP ROBINSON A	1872 MANOR DR APT C		UNION	18053126	POTIGNANO THERESA A	100 HILLSIDE AVE		BERKELEY HEIGHTS	15971914
PHILLIPS EUGENE	330 HUGUENOT AVE		UNION	18078189	POWELL RAYMOND R	831 CENTRAL AV APT 25		PLAINFIELD	18120363
PHILLIPS HELENE G	756 FLORAL AVE		ELIZABETH	18111009	PRADO VIOLETA E	1025 NORTH BROAD ST APT B9		ELIZABETH	18217064
PHILLIPS LEON E	902 PARK AVE SO		LINDEN	18178199	PREIZNAR WOJCIECH M	523 EELIZABETH AVE APT 2		LINDEN	18123349
PHILLIPS PERRY	507 NEW YORK AVE		ELIZABETH	18167336	PRESSLEY LEON A	121 PINE ST APT ATTIC		ELIZABETH	18078833
PHILLIPS RICHARD	1510 ROSELLE STREET		LINDEN	18083577	PRETLOW BEVERLY C	6841 WELCH OR		ELIZABETH	18178736
PHILOGENE LAMONY	318 SOUTH SPRING ST		ELIZABETH	18058306	PRETLOW WILLIAM H	6841 WELCH OR		ELIZABETH	18178736
PHILOGENE MARIE A	318 SOUTH SPRING ST		ELIZABETH	18058306	PREUSS ANNE G	123 NORTH UNION AVENUE ATTN JA		CRANFORD	18222422
PHOX KEVIN M	3307 HUNTERS GLEN DRIVE		PLAINSBOBO	18187916	PRICE JAVON A	518 TILLMAN ST		HILLSIDE	18068673
PIASSEK ERIKA J	56 GIRARDN PL		UNION	18069336	PRICE MARY M	29A SPRINGFIELD AVENUE		CRANFORD	18119722
PICARD GHISLAINE	116 DRAKE AVENUE		ROSELLE	18050355	PRICE TIFFANY	PO BOX 1095		LINDEN	18107231
PICARD RAYMOND	116 DRAKE AVENUE		ROSELLE	18050355	PRIKOPA JOHN L	721 E3RD AVE		ROSELLE	18220791
PICHINTE EVA	421 RAHWAY AVENUE APT NO 3		ELIZABETH	18077905	PRINCE NATHANIEL L	1025 NORTH BROAD ST APT A8		ELIZABETH	18058902
PICKETTARTHUR VELMA	610 CENTRAL AVE		PLAINFIELD	18196542	PRITCHETT JOANN	922 FLORA ST 1FL		ELIZABETH	18093485
PIDGEON JAMES C	809 W END PL		CRANFORD	17965509	PRIVADO HILARIO	228 BOND ST		ELIZABETH	17965808
PIEDRA JORGE A	524 MARSHALL APT 2		ELIZABETH	18133401	PRIVADO MARIA	228 BOND ST		ELIZABETH	17965810
PIEDRA WILFREDO	BOX 5391		PLAINFIELD	18192888	PROCTOR WANDA	1038 MILTON BLVD		RAHWAY	18068934
PIER CHARLES D	192 REEVE TER		PLAINFIELD	17965514	PROKOP ANNA	2165 ST GEORGES AVE		RAHWAY	18103759
PIERCE GERTRUDE E	113 PARKVIEW DRIVE		UNION	18075719	PRUDENCIO UMANZOR W	623 GALLOPING HILL RD		UNION	18231589
PIERRE BASTIEN M	60 WASTON AVENUE APT 2H		ELIZABETH	18061686	PRUNEAU CHRISTOPHER	921 PENNINGTON ST		ELIZABETH	18191197
PIERRE BERLYNE	470 JEFFERSON AVE APT 3D		ELIZABETH	18219311	PRUSINSKI MARY C	1150 W ST GEORGE AVE APT		LINDEN	18224363
PIERRE CLEOMENE	1025 WEST JERSEY		ELIZABETH	18230219	PRYOR WALTER C	37 GALLOPING HILL ROAD		ELIZABETH	18098873
PIERRE DEJALA	1108 CHARLES ST		LINDEN	18082302	PU RU W	1477 BURNETT AVE		UNION	18169755
PIERRE FIFINE	422 ERICO AVE APT 2F		ELIZABETH	18133270	PU ZENG Q	1477 BURNETT AVE		UNION	18169755
PIERRE HYPPOLITE	223 CONKLIN AVENUE APT 1		HILLSIDE	18132946	PUBANZ FRED E	700 LIVINGSTON ST		ELIZABETH	18066882
PIERRE JEAN W	P.O. BOX 402		RAHWAY	18051852	PUBANZ MARY E	700 LIVINGSTON ST		ELIZABETH	18066882
PIERRE LOUIS R	1013 NORTH BROAD ST		ELIZABETH	18105940	PUC RAFAL	1108 A N STILES STR		LINDEN	18091635
PIERRE LUMENA	P.O. BOX 402		RAHWAY	18051852	PUCHA NORMITA	848 ELIZABETH AVE APT 3		ELIZABETH	18137799
PIERRE MARIE	1108 ANNA STREET APT B2		ELIZABETH	18131192	PUCHUELO ROSA M	114 WATCHUNG AVE		NORTH PLAINFIELD	18062109
PIERRE MARIE	1745 WALKER AVE C		UNION	18222791	PUELLO ALMONTE E	824 ELIZABETH AVE		ELIZABETH	18222799
PIERRE MICHICO	P O BOX 1647		RAHWAY	18230186	PUELLO ALTAGRACIA	824 ELIZABETH AVE		ELIZABETH	18222799
PIERRE MONTAS M	1013 NORTH BROAD ST		ELIZABETH	18105940	PUEENTE EDUARDO	1365 NORTH AVE APT 9G		ELIZABETH	18094983
PIERRE PIERREVILUS	594 JEFFERSON AVE APT 3		ELIZABETH	18185874	PULEO CARRIE	786 PINWOOD RD		UNION	18059916
PIERRE ROMYLET L	1220 MIDDLESEX ST APT 1		ROSELLE	18101450	PULEO PHILIP	786 PINWOOD RD		UNION	18059916
PIERRE VINCENT J	1745 WALKER AVE C		ROSELLE	18222791	PULGARIN JOSE L	606 THIRD AVE BOX 2		RAHWAY	18211466
PIESCHE EDNA M	584 TRINITY PLACE		ROSELLE	18077664	PULLMAN STELLA	749 AUDREY DR	C/O PATRICIA PULLMAN REPRESENTATIVE	RAHWAY	17965848
PIESKI FLORENCE M	138 COUNTRY CLUB LANE		SCOTCH PLAINS	18117767	PUNSCHKE SILVIA M	582 MADISON AVENUE APT B		ELIZABETH	18137242
PIESKI LEONARD F	138 COUNTRY CLUB LANE		SCOTCH PLAINS	18117767	PURCELL DOUGLAS	2235 COLES AVENUE		SCOTCH PLAINS	18163278

PUBLIC NOTICE					PUBLIC NOTICE					PUBLIC NOTICE					PUBLIC NOTICE					PUBLIC NOTICE				
OWNER NAME	OWNER STREET 1	OWNER STREET 2	OWNER CITY	PROPERTY ID	OWNER NAME	OWNER STREET 1	OWNER STREET 2	OWNER CITY	PROPERTY ID	OWNER NAME	OWNER STREET 1	OWNER STREET 2	OWNER CITY	PROPERTY ID	OWNER NAME	OWNER STREET 1	OWNER STREET 2	OWNER CITY	PROPERTY ID	OWNER NAME	OWNER STREET 1	OWNER STREET 2	OWNER CITY	PROPERTY ID
PURDIE ELEANOR L	255 TUCKER AVE APT 235		UNION	17965853	RAYO YOLANDA	450 W END AVE		N. PLAINFIELD	18180623															
PURDY DAVID	11 EAST BROAD ST		WESTFIELD	18186977	READ MARY E	746 VAN BUREN AVE		ELIZABETH	17840513															
PYPEC JOSEF M	1773 WALKER AVE		UNION	18227143	REALTY ASSOCIATES UNLIMITED	223 ELMER ST		WESTFIELD	17870873															
PYROL JEANNETTE S	19 PINGRY PL APT 5		ELIZABETH	17965869	RECANY JANE E	326 MANOR AVE		CRANFORD	18094688															
QM LANGUAGE EDUCAT	1227 LANSDOWNE TER		PLAINFIELD	10200704	RECANY MICHAEL	326 MANOR AVE		CRANFORD	18094688															
QUALITY RESTAURANT ASSOCIATES	1120 RTE 22 E		PLAINFIELD	18141436	RECINOS LUIS N	1031 JULIA ST APT 1		ELIZABETH	18243474															
QUELOPANA ELIZABETH B	673 MADISON AVENUE APT NO 2		ELIZABETH	18222337	RECINOS SARIFE	21 CHILTON STREET		ELIZABETH	18243474															
QUESADA VIRGINIA	88 SPRUCE MILL LA		SCOTCH PLAINS	18131089	REDROVAN MONICA	553 PROSPECT STREET		WESTFIELD	16597270															
QUEZADA DAVID O	221 CENTRAL AVE APT 2		PLAINFIELD	18059591	REED BRIAN	100 FRANCES CT		UNION	17868460															
QUICENO HECTOR	450 WALNUT STREET APT 204B		ELIZABETH	18108584	REED CHRISTINE	1114 HAMPTON PL	FLR 2	ELIZABETH	17874057															
QUICENO VIUGHE B	450 WALNUT STREET APT 204B		ELIZABETH	18108584	REED LORETTA A	721 SHERIDAN AVE		ROSELLE	18243246															
QUICHOCHO MENDEZ M	420 ERICO AVE APT 2CD F		ELIABETH	18126251	REGALADO CARLOS	6TH FLR HEDAYA HOURSE 1 G		NEW PROVIDENCE	18201615															
QUICHOCHO THOMAS K JR	420 ERICO AVE APT 2CD F		ELIABETH	18126251	REHAYEM ALEXANDER R	6TH FLR HEDAYA HOURSE 1 G		NEW PROVIDENCE	18201615															
QUIADA FRANCISCO	536 MARSHALL ST		ELIZABETHPORT	16597265	REHAYEM JEHAN	35 GARDEN OVAL		SPRINGFIELD	18101583															
QUIADA JOSE V	507 FULTON STREET APT 1ST F		ELIZABETH	18092007	REICHMAN EDWIN J	35 GARDEN OVAL		SPRINGFIELD	18101583															
QUILES ROSA	313 COURT ST APT 2 R		ELIZABETH	18131360	REICHMAN MARJORIE	89 CRANE CIRCLE		UNION	18215769															
QUIMSON CARMEN	121 BRADFORD STREET	716 GATES TE	UNION	17965889	REICHOOLD ANNE M	P O BOX 1275		UNION	18098928															
QUINN JOHN R	121 BRADFORD STREET		UNION	18193430	REID ANTONETTE D	255 TUCKER AVE APT 223		UNION	18215769															
QUINN MARY A	121 BRADFORD STREET		UNION	18193430	REID HAROLD J	P O BOX 1275		PLAINFIELD	18100641															
QUINONES ANGELA	2535 LINN AVE		UNION	18164789	REID WILLIAMS B	835 COOLIDGE ST		CRANFORD	18067434															
QUINONES CORREA S	953 GROVE ST APT A2 APT A2		ELIZABETH	18084976	REILLY SHANNON D	2 CRANFORD TERRACE		ELIZABETH	18219280															
QUINONES FERNANDO	953 GROVE ST APT A2 APT A2		ELIZABETH	18084976	REILLY THOMAS V JR	C/O MILDRED STOTZER 16 S APT 3		SPRINGFIELD	17840531															
QUINONES IVAN D	1165 ROUTE 22 APT 204		NORTH PLAINFIELD	18128274	REINFURTH HENRY J	50 SEVERNA AVE		PLAINFIELD	18172147															
QUINONES JUAN	2535 LINN AVE		UNION	18164789	REINHARDT BERTHA	511 W 7TH ST		PLAINFIELD	18172147															
QUINONES LARISS	617 MONROE AVE		ELIZABETH	18229499	REINOSO ABEL V	511 W 7TH ST		WESTFIELD	18078105															
QUINONEZ JOSE	718 GARDEN ST 1C		ELIZABETH	18212412	REINOSO MERCEDES	30 COWPERTHWHAITE SQUARE		ELIZABETH	18138049															
QUINTANILLA JUAN P	1820 SOUTH FIFTH ST		ELIZABETH	18223538	REIS FLORENCE K	14 PENNINGTON STREET		ROSELLE	18122351															
QUINTANILLA MONTOYA G	1820 SOUTH FIFTH ST		ELIZABETH	18223538	REITAS HELIO	159 WEST SECOND AVENUE		ELIZABETH	18063700															
QUINTERO BLANOS S	524 CLINTON ST		ELIZABETH	18216164	REMEDIOS OSVALDO	1070 D NECK LANE APT D		SCOTCH PLAINS	18108736															
QUINTERO CARLOS F	524 CLINTON ST		ELIZABETH	18216164	REMENTERIO LITO	2002 LAZE XVXNUZ #110		UNION	18060697															
QUINTERO CARLOS F	585 NEWARK AVENUE		ELIABETH	18168612	REMETA LOUISE	1015 MONROE AVE		ELIZABETH	18060647															
QUINTERO JESUS	412 ERICO AVE		ELIZABETH	18243995	RENAULT PENNY A	1508 BURNET AVENUE		ELIZABETH	18226743															
QUINTERO MICHAEL	561 MAGNOLIA AVE		ELIZABETH	18105409	RENE ROBERT C	1402 LOWER ROAD 1ST FL		ELIZABETH	18226743															
QUINTERO VICTOR M	1028 EAST JERSEY STREET APT 17		ELIZABETH	18139626	RENGIFO CARMEN	1402 LOWER ROAD 1ST FL		ELIZABETH	18070496															
QUINTEROS RUBEN A	665 MAPLE AVE		ELIZABETH	18139537	RENGIFO JOSE	125 W GRAND ST 3		SPRINGFIELD	18056500															
QUINTINO MARIA	62 CENTENNIAL AVE		CRANFORD	18058314	RENGIFO SOFIA	459 MOUNTAIN AVE		SPRINGFIELD	18056500															
QUQUINTUNA SARA M	38 CRAIG PL		NORTH PLAINFIELD	18244408	RENNERT ARTHUR	459 MOUNTAIN AVE		PLAINFIELD	18077471															
QUIRK JOSEPH S JR	148 BRIARWOOD DR E		BERKELEY HEIGHTS	17965901	RENNERT SHARRON	117 CRESENT AVENUE		LINDEN	18038230															
QUIROS DANIEL	2510 LINN AVE		UNION	18135032	RENNIE LENNOX L	614 BROOK ST		LINDEN	18038230															
QUISHPI CARMEN	165 SMITH STREET		ELIZABETH	18125539	RESCH HELEN M	614 BROOK ST		RAHWAY	9727773															
QURESHI HUMA	14919 DILL AVE		LINDEN	18193708	RESCH MATHEW	1521 MAIN ST		PLAINFIELD	18135917															
QURESHI NAJAM	14919 DILL AVE		LINDEN	18193708	RESENDE YENNY	611 CLINTON AVE		ELIZABETH	18081567															
RAAMOT KRISTIN	1064 PROSPECT AVE		MOUNTAINSIDE	18173619	RESHIEDEO TULSI	1380 NORTH AVE APT 622		HILLSIDE	18094936															
RABIG THOMAS	60 WATSON AVE		ELIZABETH	18035889	RESLER EUGENE H	829 VINE STREET APT 10		ELIZABETH	18103745															
RAICAZA ROSANNA	20 ELM STREET		ELIZABETH	18057922	RESNICK FLORENCE G	100 NORTH 24TH STREET		KENILWORTH	18092281															
RAFTREE ERIN M	2592 ALLEN AVENUE		UNION	18223948	RESNIK ETTIE	PO BOX 664		CRANFORD	18036121															
RAFTREE KENNETH J	2592 ALLEN AVENUE		UNION	18223948	RESTUCCIA MARY	557 WILLOW VE		GARWOOD	18078690															
RAHMAAN SAKINAH H	1688 WALKER AVE APT C		UNION	18111495	RETBANCO	557 WILLOW VE		NJO PLAINFIELD	18135597															
RAINER JOHN P	600-700 MOUNTAIN AVE RM 3B 126		MURRAY HILL	18220552	RETCHO CATERINA E	100 STONE HILL ROAD D5		SPRINGFIELD	18099544															
RAINHO ISABEL	127 PRINCE STREET		LINDEN	18058712	RETCHO ROBERT	100 STONE HILL ROAD D5		SPRINGFIELD	18099544															
RAINHO RUFINO	127 PRINCE STREET		LINDEN	18058712	RETUERTO JOHN	100 STONE HILL ROAD D5		UNION	18059481															
RAJA AUSMIN M	405 WESTMINSTER AVE 3		ELIZABETH	18219263	REU RUDOLF W	1213 FAIRMONT AVE		ELIZABETH	18134653															
RAJA MOHAMMED R	405 WESTMINSTER AVE 3		ELIZABETH	18219263	REU SOPHIE H	PO BOX 13 522 2ND FL		PLAINFIELD	18243650															
RAJO JUANA	617 ELIZABETH AVE FL 3 APT REAR		ELIZABETHPORT	18034486	REVERA HENRY W	66 SANDFORD AVE 1FL		NORTH PLAINFIELD	18106177															
RAMIREZ ARIEL	427 ORCHARD PLACE		PLAINFIELD	18136024	REY BORIS A	58 LINCOLN PLACE		ELIZABETH	18115766															
RAMIREZ ARMANDA	PO BOX 865		PLAINFIELD	18181586	REYES AMARILES	141 S PARK ST APT 2		PLAINFIELD	18137728															
RAMIREZ CABRERA V	442 EAST 7TH STREET APT 2		PLAINFIELD	18138945	REYES ANTONIO M	182 WACHUNG AVE		PLAINFIELD	18225883															
RAMIREZ DANIEL	551 RICHMOND ST		ELIZABETH	18100922	REYES BELEN	34 GROVE STREET		NORTH PLAINFIELD	18135271															
RAMIREZ EDGARD	521 E JERSEY APT 1		ELIZABETH	18111695	REYES CARLOS J	556 1/2 E JERSEY ST		ELIZABETH	18049670															
RAMIREZ EFRAIN A	455 WEST GRAND ST APT ALL		ELIZABETH	18089638	REYES DIEGO I	PO BOX 1355		ELIZABETH	18165515															
RAMIREZ ESMERIDA	PO BOX 3428		ELIZABETH	18079244	REYES EDWIN	239 STATE ST		ELIZABETH	18063537															
RAMIREZ GABRIELA	544B GRIER AVE		ELIZABETH	18070927	REYES JEANNETTE	861 MARSHALL ST 2		ELIZABETH	18056741															
RAMIREZ GRISELLE	741 WESTER PL		PLAINFIELD	18239995	REYES JORGE L	508 FRANKLIN STREET APT 2		ELIZABETH	18049670															
RAMIREZ HEBER E	157 DALTON ST APT 1FL		ROSELLE PARK	18123105	REYES JOSE	556 1/2 E JERSEY ST		ELIZABETH	18232024															
RAMIREZ JORGE	188 MOUNTAIN AVE.		NO. PLAINFIELD	18109493	REYES JOSE A	1256 WAVERLY PL		PLAINFIELD	18132239															
RAMIREZ JORGE	1061 BOND STREET		ELIZABETH	18241254	REYES MARGARITA	349 BERGEN STREET		PLAINFIELD	18112582															
RAMIREZ JOSHUA	PO BOX 6683		ELIZABETH	18212282	REYES REYNALDO	100 WATCHUNG AVE		SUMMIT	18068776															
RAMIREZ JUAN C	4216 S W 154 CT		ELIZABETH	18179243	REYES SILVIA	367 SPRINGFIELD		HILLSIDE	18065232															
RAMIREZ MARIA	16 CALDWELL PL		SPRINGFIELD	18139443	REYES VICENTE A	1526 HILLSIDE AVE		ELIZABETHPORT	16597273															
RAMIREZ MARIAFELIX	154 CHILTON ST		ELIZABETH	16597269	REYES VICTOR	308 MAGNOLIA AVE	APT. B	PLAINFIELD	18120152															
RAMIREZ MARTIN	660 ADAMS AVENUE APT 2ND FL		ELIZABETH	18072970	REYNOLD MIRIAM G	166 PROSPECT AVE		ELIZABETHPORT	17979973															
RAMIREZ MELIDA	1452 MCCREA PLACE APT 2FL		PLAINFIELD	18058467	REYNOLDS TANIA	10 MAY TERRACE APT 3		VAUXHALL	18112330															
RAMIREZ MISDADEL	442 EAST 7TH STREET A																							

PUBLIC NOTICE					PUBLIC NOTICE				
OWNER NAME	OWNER STREET 1	OWNER STREET 2	OWNER CITY	PROPERTY ID	OWNER NAME	OWNER STREET 1	OWNER STREET 2	OWNER CITY	PROPERTY ID
RISTOVSKI VIDA	315 FITZPATRICK STREET		HILLSIDE	17982765	RODRIGUEZ JOSE	411 ELY AVE APT 3		ELIZABETH	18128322
RITCHWOOD TIARA V	416 NEW YORK AVE APT F1		ELIZABETH	18120742	RODRIGUEZ JOSE L	349 BERGEN STREET		PLAINFIELD	18128784
RITTER JOAN A	111 FAIRVIEW AVE		NEW PROVIDENCE	18038234	RODRIGUEZ JUAN C	1046 LUISA ST APT 1		ELIZABETH	18137047
RITTER JOHN N	111 FAIRVIEW AVE		NEW PROVIDENCE	18038234	RODRIGUEZ JULIA	453 ELIZABETH AVE		ELIZABETH	18099143
RIVAS ADOLFO	534 MADISON AVENUE APT 1		ELIZABETH	18099136	RODRIGUEZ JULIO	1025 E JERSEY ST A4		ELIZABETH	18112036
RIVAS EILEEN	588 PENNSYLVANIA AVE 1ST FLR		ELIZABETH	18124627	RODRIGUEZ JULIO G	12 WASHINGTON AVENUE		FANWOOD	18048554
RIVAS JUAN P	650 JACKSON AVE APT PH		ELIZABETH	18101090	RODRIGUEZ JUVENTINO	249 ORANGE PLACE		PLAINFIELD	18137801
RIVAS LUIS A	10507 RIDGE AVE		NORTH PLAINFIELD	18196441	RODRIGUEZ LOPEZ J	1046 NORTH AVE APT 3		ELIZABETH	18239952
RIVAS MAIRA	620 PAOFFFABBE AVE		LINDEN	18105717	RODRIGUEZ LUCIO A	937 SPOFFORD AVENUE APT NO 1-F		ELIZABETH	18085013
RIVAS MONET A	941 MEREDITH AVE 2ND FLOOR		ELIZABETH	18241119	RODRIGUEZ LUIS	1034 FLORA STREET		ELIZABETH	18240935
RIVAS SILVIA P	10507 RIDGE AVE		NORTH PLAINFIELD	18196441	RODRIGUEZ LUIS A	218 E JERSEY ST APT 2F		ELIZABETH	18131080
RIVERA ALBINO A	355 UNION AVE		ELIZABETH	18240480	RODRIGUEZ LUZ A	752 NORTH AVE		ELIZABETH	18195243
RIVERA ALEJANDRO	706 MARSHALL ST		ELIZABETH	18058850	RODRIGUEZ MANUEL	957 MADISON AVE		ELIZABETH	18092764
RIVERA ANGEL E	25 FARRAGUT RD APT 20B		PLAINFIELD	18094318	RODRIGUEZ MANUELA	646 EAST 7TH STREET		PLAINFIELD	18101170
RIVERA ANGEL L	320 NEW YORK AVENUE APT 2S		ELIZABETH	18130138	RODRIGUEZ MARCO A	450 3ER AVE APT 1		ELIZABETH	18138688
RIVERA CARMEN L	46 SOUTH SECOND STREET		ELIZABETH	18054616	RODRIGUEZ MARIA	445 ORCHARD PL APT 2		PLAINFIELD	18092050
RIVERA CARMEN M	311 MORRIS AVE APT 2		ELIZABETH	18093411	RODRIGUEZ MARINA	236 FULTON STREET APT 1		ELIZABETH	18114845
RIVERA CEFERINO	313 SOUTH 5TH STREET APT 2FL		ELIZABETH	18094308	RODRIGUEZ MARITZA R	292 E 5TH AVE		ROSELLE	18240998
RIVERA CHRISTIAN	919 MCCLAIN STREET		ELIZABETH	18107587	RODRIGUEZ MARVIN A	538 ELIZABETH AVE APT 3		ELIZABETH	18096618
RIVERA EDISON	267 COLONIAL AVE		UNION	18231446	RODRIGUEZ MERCEDES M	632 ADAMS AVENUE		ELIZABETH	18066676
RIVERA EMMA	78 RIVER E		UNION	18183393	RODRIGUEZ MIOSOTIS	813 JACKSON AVE		ELIZABETH	18084048
RIVERA EVA	18 SECOND ST APT 2		ELIZABETH	18112493	RODRIGUEZ MIRTHA Y	1050 SHERIDAN AVENUE		ELIZABETH	18138977
RIVERA FELIX	843-845 REBECCA PLACE		ELIZABETH	18129729	RODRIGUEZ ONESIMA	24 WESTVELT AVE 2ND FLOOR		PLAINFIELD	18089004
RIVERA FLORES P	1903 PARK AVENUE		PLAINFIELD	18064341	RODRIGUEZ PEDRO	515 WEST T ST APT 207		PLAINFIELD	18084468
RIVERA GLORIA E	773 EAST THIRD AVENUE APT A		ROSELLE	18068578	RODRIGUEZ RAMONA	1031 STOWE STREET		UNION	18127375
RIVERA GRISEL	400 APT REAR		ROSELLE	18062881	RODRIGUEZ RATIL	448 ERICO AVE		ELIZABETH	18064246
RIVERA HILDA	466 JACKSON AVE		ELIZABETH	18241063	RODRIGUEZ RICHARD	532 BROADWAY APT 1FL		ELIZABETH	18240401
RIVERA IVANHOE	437 FULTON ST FLR 1		ELIZABETH	18056757	RODRIGUEZ RITA	514 LIDGEWOOD AVE B9		ELIZABETH	17980038
RIVERA JENNY	538 LINDEN AVE APT 1		ELIABETH	18127203	RODRIGUEZ ROBERTO I	511 PALISADE AVENUE APT 4		WEST NEW YORK	18138688
RIVERA JIMENEZ M	619 JEFFERSON AVENUE APT 2NDFL		ELIZABETH	18046250	RODRIGUEZ RODRIGO A	617 GRIER AVE		ELIZABETH	18139378
RIVERA JOSE A	849 PENNINGTON ST APT 1L		ELIZABETH	18129342	RODRIGUEZ RUTH	510 E JERSEY ST		ELIZABETHPORT	17876241
RIVERA JOSE M	49 MILLER RIDE ROAD		SECAUCUS	18104402	RODRIGUEZ RUTH M	701 WASHINGTON AVE		LINDEN	18081240
RIVERA JUAN	775 NORTH BROAD STREET APT 303		ELIZABETH	18047739	RODRIGUEZ SANDRA	663 WEST GRAND AVE APT 2		RAHWAY	18103662
RIVERA JULIO	112 FRANKLIN ST		ELIZABETH	18109062	RODRIGUEZ SANDRA L	450 WEST END AVE. APT 55		NORTH PLAINFIELD	18136713
RIVERA KATHERINE	180 CATHERINE ST APT 3B		ELIZABETH	18129042	RODRIGUEZ STEPHANIE A	511 WESTMINSTER AVE		ELIZABETH	17869882
RIVERA KLEVER	302 EAST 6TH STREET APT 1FL		PLAINFIELD	18138598	RODRIGUEZ SUYAPA Y	228 FULTON STREET		ELIZABETH	18084739
RIVERA LUZ	577 NORTH AVENUE		ELIZABETH	18064236	RODRIGUEZ YANES Y	450 LITTLE PLACE APT 1L		NORTH PLAINFIELD	18119469
RIVERA MALAVET J	224 THIRD ST APT 1FL		ELIZABETH	18130185	RODRIGUEZ YARITA	1025 E JERSEY ST APT 1A		ELIZABETH	18215410
RIVERA MIGUEL A	1021 ANNA STREET		ELIZABETH	18088384	RODRIGUEZ-ERRECALDE CESAR M	WEST END AVENUE APT 2		ELIZABETH	18139405
RIVERA MIRIAN D	609 MARSHALL ST		ELIZABETH	18089640	RODRIGUEZ-REYES LUIS H	38 ABERDEEN RD		ELIZABETH	18204195
RIVERA NERY	PO BOX 526		PLAINFIELD	18197471	RODRIGUEZ ALEXIS	14 HOLLYWOOD AVE		HILLSIDE	18124550
RIVERA PERALTA R	601 N BROAD ST APT A1		ELIZABETH	18245092	RODRIGUEZ MARIA C	452 FIRST AVE		ELIZABETH	18107927
RIVERA PERALTA V	601 N BROAD ST1 APT 1		ELIZABETH	18215944	RODRIGUEZ WILFREDO	34 CHERRY ST APT A3		ELIZABETH	18239990
RIVERA RUBEN A	32 GENEVA ST APT 2		ELIZABETH	18112265	ROENTGEN CAROLYN	54 BERKELEY DRIVE		BERKELEY HIGHTS	18179956
RIVERA SOCORRO	126 DEHART PLACE APT 110		ELIZABETH	18054124	ROENTGEN DANIEL	54 BERKELEY DRIVE		BERKELEY HIGHTS	18179956
RIVERA VILMA L	PO BOX 101		RAHWAY	18134561	ROESCH JOHN R	429 JERSEY AVE		ELIZABETH	18172432
RIVERA YELUMAR	308 WEST FRONT ST		PLAINFIELD	18128089	ROESCH RANAE A	429 JERSEY AVE		ELIZABETH	18172432
RIVERA YVETTE	844 SUMMER ST APT 2		ELIZABETH	18072423	ROGERSON MARION E	320 EAST THIRD AVE		ROSELLE	18071181
RIVERA ZOILA	19 PINGRY PL APT E1		ELIZABETH	18110134	ROGOSHEWSKI ANTHONY	11 CHRISTINE ST		ELIZABETH	18164450
RIVERA-GARCIA CARLOS	53 SANFORD AVE APT 3		ELIZABETH	18094283	ROIZ PETER	428 CHESTNUT ST A7		ROSELLE PARK	14438165
RIVERO MERCEDES	809 PEARL ST.		ELIZABETH	18122174	ROJAS ANA M	45 A MIDDLE AVE		SUMMIT	18135724
RIZZO ANGELINA	1043 DEWEY PLACE		ELIZABETH	18098883	ROJAS BENJAMIN	213 MURRAY ST APT 8		ELIZABETH	18137323
ROACH ROBERT	444 E 5TH ST		PLAINFIELD	18121217	ROJAS CABANILLAS D	45 A MIDDLE AVE		SUMMIT	18135724
ROACH WILLIAM	17400 W 4TH ST		PLAINFIELD	18189063	ROJAS DUVAN	213 MURRAY ST APT 8		ELIZABETH	18064133
ROBERT M KELLY TR U T/D	1050 WYCHWOOD RD		WESTFIELD	17981341	ROJAS LUCINDA	285 OAK ST		ELIZABETH	18100478
ROBERTELLO VIRGINIA J	254 VIRGINIA ST		WESTFIELD	18059345	ROJAS MAYNOR	39 RIVER ROADAPT #1		SUMMIT	18054467
ROBERTS ALBERT	1165 ROUTE 22		NORTH PLAINFIELD	18218445	ROJAS OTONIEL	656 PULASKI STREET		ELIZABETH	18059629
ROBEY DIATANYA	535 TERRILL RD		SCOTCH PLAINS	18101982	ROLDAN BRYAN V	430 WEST 7TH ST		PLAINFIELD	18101436
ROBINSON ANNIE E	ILL CLOVER STREET		ROSELLE	18199828	ROLDAN FERNANDO	830 LIVINGSTON STREET		ELIZABETH	18137573
ROBINSON DEBRA D	419 W GRAND AVE		RAHWAY	18184307	ROLDAN LUCAS D	830 LIVINGSTON STREET		ELIZABETH	18137573
ROBINSON DOLORES B	300A CLARK ST		WESTFIELD	18120501	ROLDAN RICAU RTE	1084 WILLIAMS STREET		ELIZABETH	18055210
ROBINSON DONALD P	32 CORNELL RD		CRANFORD	18052868	ROLLASTON WANDA	1651 SAINT GEORGE AVE		ROSELLE	18211269
ROBINSON JANE E	32 CORNELL RD		CRANFORD	18052868	ROMAN GLADYS E	134 EAST JERSEY ST		ELIZABETH	18091728
ROBINSON JOHN D	380 IRVINGTON AVE APT 2L		ELIZABETH	18073984	ROMAN LISANDRA	150 PINE ST		ELIZABETH	18204425
ROBINSON KIMBERLY	435 W 8TH ST		ELIZABETH	18065112	ROMAN NEREIDA	1025 EAST JERSEY ST A7		ELIZABETH	18102305
ROBINSON MALCOLM E	300A CLARK ST		WESTFIELD	18120501	ROMAN RICARDO	2800 GRASSELLI AVE		LINDEN	17966464
ROBINSON WENDY P	1060 BOND ST B		ELIZABETH	17841562	ROMANISHCHEV ANABOLY	424 VINE ST APT D		ELIZABETH	18084395
ROBLERO SANCHEZ E	62 SANFORD ST.		PLAINFIELD	18224297	ROMANO LEONARD W	113 JEFFERSON TERR		SPRINGFIELD	18078277
ROBLES NATALIA	433 ROSEHILL PL APT A6		ELIZABETH	18172554	ROMANO WILLIAM D	100 WESTFIELD AVE APT3D		ELIZABETH	18085244
ROCHA YERKO	PO BOX 9559 ELMORA		ELIZABETH	18134716	ROMERO AINHOA	846 SANDRA CR APT 4C		WESTFIELD	16450447
ROCK ALICE	238 NEW JERSEY AVE		UNION	18115823	ROMERO ALCIDES	61 SANFORD AVENUE		PLAINFIELD	18169773
ROCK BERNARD J	238 NEW JERSEY AVE		UNION	18115823	ROMERO EDGAR E	131 WEST MAIN STREET APT NO 5-		RAHWAY	18062011
RODCURT PATRICK	556 LEO STREET		HILLSIDE	18057321	ROMERO JACKELINE	519 MONROE AVENUE 13		ELIZABETH	18211472
RODD DIANE	154 E JERSEY ST		ELIZABETH	17966381	ROMERO JOSE V	159 E JERSEY STREET APT NO 2		ELIZABETH	18099107
RODD MARJORIE	154 E JERSEY ST		ELIZABETH	17966383	ROMERO MARTIR	558 JACKSON AVE 2		ELIZABETH	18214729
RODERICK MARY C	447 ERICO AVE		ELIZABETH	18066640	ROMERO RAMONA G	SOUTH 7TH ST		ELIZABETH	18243868
RODGERS ANN L	33 B PARKWAY DR		CLARK	18045503	ROMEU MERCEDES	17 SOUTH FIFTH ST		ELIZABETHPORT	17979990
RODGERS GEORGE E	040 ALLEN ST		LINDEN	18170494	ROMILUS MARIE	220 CONKLIN AVE		HILLSIDE	18222886
RODGERS HERBERT	UNION AVE		SCOTCH PLAINS	18164449	ROMOS DERRESSA	131 BROADWAY		ELIZABETH	18113712
RODGERS JAY T	70 DRUID HILL RD		SUMMIT	18236278	RONDON JUAN	341 ARLINGTON AVE		PLAINFIELD	18101230
RODGERS MABEL	UNION AVE		SCOTCH PLAINS	18164449	RONNEY AUDREY A	1369 2ND STREET APT 2		PLAINFIELD	18233687
RODINO JAMES F	919 BROWN AVE		WESTFIELD	18038235	ROOKS ELIAH B	1793 NEWTON STREET		RAHWAY	18086315
RODINO MARGARET R	919 BROWN AVE		WESTFIELD	18038235	ROSA CARMEN	PO BOX 5316		PLAINFIELD	18177418
RODRIGEZ ALICIA	909 WEST 7TH ST		PLAINFIELD	18107872	ROSA FRANK	756 GRIER AVENUE		ELIZABETH	18086272
RODRIGUES HENRIQUE M	PO BOX 8522		ELIZABETH	18088774	ROSA HENRY D	941 MEREDITH AVE 2ND FLOOR		ELIZABETH	18240588
RODRIGUES JOAO M	321 ASHTON AVENUE		LINDEN	18073067	ROSADO BARBARA	450 LITTLE PL		NORTH PLAINFIELD	18195468
RODRIGUES NOGUEIRA L	321 ASHTON AVENUE		LINDEN	18073067	ROSADO GUILLERMO	24 MONMOUTH RD		ELIZABETH	18127688
RODRIGUEZ AISHA K	412 AMITY ST 2ND FLOOR		ELIZABETH	18086280	ROSADO MERCEDES	24 MONMOUTH RD		ELIZABETH	18127688
RODRIGUEZ ALFONSO A	1050 SHERIDAN AVENUE		ELIZABETH	18138977	ROSALES ANA R	31 NILES STREET		ELIZABETH	18231498
RODRIGUEZ ARACELY	PO BOX 5088		PLAINFIELD	18059003	ROSALES JOYCE	310 LOUIS STREET		ELIZABETH	18112528
RODRIGUEZ BLANCA E	176 MORRISTOWN RD		ELIZABETH	18171867	ROSALES MINALDIS	909 JEFFERSON AVE APT 2		ELIZABETH	18063963
RODRIGUEZ CARBALLO S	237 HOLLYWOOD AVE APT 7-3 FLOO		HILLSIDE	18137014	ROSALES MOLINA A	31 NILES STREET		ELIZABETH	18231498
RODRIGUEZ CARLOS H	167 JACQUES ST		ELIZABETH	18118045	ROSARIO CLAUDIA	120 WEST JERSEY STREET APT A6		ELIZABETH	18103353
RODRIGUEZ CARLOS H	450 LITTLE PLACE APT 11		NORTH PLAINFIELD	18119469	ROSARIO MARIO	14 CAMDIN RD		ELIZABETH	18221931
RODRIGUEZ CARMEN M	401 PALMER ST		ELIZABETH	18078411	ROSARIO RAFAEL	516 MAGNOLIA AVE		ELIZABETH	18077642
RODRIGUEZ CHRISTIAN R	30 GROVE STREET APT 2		PLAINFIELD	18134173	ROSAS FRANCISCO	435 LINDEN AVENUE		ELIZABETH	18135708
RODRIGUEZ CHRISTINA	412 KENNEDY DRIVE APT 2		LINDEN	18053079	ROSAS MIGUEL	129 DEHART PL		ELIZABETH	18049458
RODRIGUEZ CORTEZ L	249 ORANGE PLACE		PLAINFIELD	18137801	ROSAS WILMA	1040 SHERIDAN AVE #2L		ELIZABETH	18163300
RODRIGUEZ CRISTOBAL	35 FULTON STREET APT 1		ELIZABETH	18129111	ROSELL LORRAINE	16 STILES ST APT 1A		ELIZABETH	18108675
RODRIGUEZ DAVID A	130 WEST FRONT STREET		PLAINFIELD	18127432	ROSELLI JAME	401 RT 322		N PLAINFIELD	18219670
RODRIGUEZ DAVID A	236 FULTON ST APT 1FL		ELIZABETH	18110107	ROSEN ALEX	905 ROSS ST		RAHWAY	18058953
RODRIGUEZ DE R	85 ELMORA AVENUE		ELIZABETH	18061792	ROSEN ARTHUR	148 EAST 13TH ST		LINDEN	18053735
RODRIGUEZ DIANA	237 HOLLYWOOD AVE APT 7-3 FLOO		HILLSIDE	18137014	ROSEN JEAN	100 STONEHILL ROAD APT N-1		SPRINGFIELD	18089824
RODRIGUEZ EMILY	1030 KILSYTH RD		ELIZABETH	18240263	ROSEN LEA	215 GIBSON BLVD		CLARK	18062346
RODRIGUEZ ERRICALDI M	320 NMES ST APT 1A		ELIZABETH	18138624	ROSEN SHIRLEY	905 ROSS ST		RAHWAY	18058953
RODRIGUEZ FRANOSCA	454 FULTON STREET		ELIZABETH	18131849	ROSENFELD SADIE	801 N BROAD ST APT 2H		ELIZABETH	18106314
RODRIGUEZ FRANCISCO	PO BOX 5088		PLAINFIELD	18059003	ROSENGARTEN RACHEL J	223 LEXINGTON BOULEVARD		CLARK	18097660
RODRIGUEZ FREUSI P	417 FRANKLIN ST		ELIZABETH	18054964	ROSERO MARCOS A	348 HARVARD AVENUE 1FLR		HILLSIDE	18243031
RODRIGUEZ GERSAIN	111 WEST GRAND		ELIZABETH	18086402	ROSERO RUBEN	71 PEARL STREET APT 2NDFL		N PLAINFIELD	18084281
RODRIGUEZ HECTOR F	320 NMES ST APT 1A		ELIZABETH	18138624	ROSS CASSIO S	22 E WESTFIELD AVE STATE		ROSELLE PARK	18182734
RODRIGUEZ HENRY	950 SHERIDAN AVE APT 2		ELIZABETH	18041092	ROSS CHARLES P	1125 N BROAD ST		WESTFIELD	18071177
RODRIGUEZ JENILLA M	PO BOX 2403		ELIZABETH	18114427	ROSS JOYCE	1430 STANLEY TERRACE		HILLSIDE	18086256
RODRIGUEZ JOE S	2224 WILDWOOD AVE		N PLAINFIELD	18235098	ROSS SADIE	1125 N BROAD ST		WESTFIELD	18071177
RODRIGUEZ JORGE O	228 FULTON STREET		ELIZABETH	18084739	ROSS SADIE M	425 W BROAD ST		WESTFIELD	17966549
RODRIGUEZ JOSE	127 CHERRY ST APT 8		ELIZABETH	18054452	ROSS SCOTT K	93 BURNSIDE AVE		CRANFORD	18165192



PUBLIC NOTICE

OWNER NAME	OWNER STREET 1
ROTH HENRY M	BOX 89
ROTH VICKIE	1541 LEMOINE AVE APT 2D
ROTHROCK GOLDIE E	51 CARDINAL DRIVE
ROTHROCK JOHN W	51 CARDINAL DRIVE
ROTOLO DONNA A	2711 ORCHARD TER
ROUNDTREE VALERIE	430 W 7TH ST
ROUSE WALLACE E	147 WEST JERSEY STREET
ROUSSEAU IRVIN	92 WESTFIELD AVENUE APT 2NDFL
ROVAYO GABRIELA B	110 WATCHUNG AVE
ROY ALLINE	385 MADISON HILL RD
ROYAL THOMAS	237 HILTON AVE
ROYAL VIOLA	387 STILES ST
RUANO JAEI	136 E JERSEY ST
RUANO MARINO	136 E JERSEY ST
RUBENSTEIN ABRAHAM	46 JOLEN DR
RUBENSTEIN BARBARA A	46 JOLEN DR
RUBIANO ERIK L	423 ERICO AVE
RUBIN SHARI	1189 NEWARK AVE
RUBINO ANDREW D	39 B WESTVIEW AVE
RUBINO HELEN	39 B WESTVIEW AVE
RUDIO RUTH N	105 JOHNSON AVENUE
RUFF MARIE	667 E 7TH ST
RUIZ ARMINDA	PO BOX 753
RUIZ EMILIA	625 NORTH BROAD STREET AP
RUIZ EVELYN	468 FOURTH AVE 2ND FL
RUIZ FRANK I	448 NEW YORK AVE B3
RUIZ GABRIEL	546 ELIZABETH AVENUE
RUIZ GERMAN A	PO BOX 753
RUIZ GISELA	943 N BROAD ST APT 2J
RUIZ NECTOR R	625 NORTH BROAD STREET AP
RUMPP ARLENE	126 HAWTHORNE ST
RUNO MATTHEW J	17 RUSSELL PL
RUOTANEN CHRISTINE L	390 MORRIS AVE 34
RUSCIANO JEANNETTE	301 SOUTH STILES ST
RUSH DANIEL	1390 GUSTAV AVE
RUSH KATHERINE C	10 STONY HILL CT
RUSSELL DONNA G	62 PARKSIDE ROAD
RUSSELL VAUGHN	62 PARKSIDE ROAD
RUSSO ORLINE G	217 GOLF EDGE
RUTHIES PARTY CITY INC	1601 W EDGAR RD
RYAN FLORENCE M	16 WALKER DRIVE
RYAN FREDERICK B	147 MAPLE AVE
RYBAK HALINA	571 NEWARK AVENUE APT NO C4
RYBAK JOZEF	571 NEWARK AVENUE APT NO C4
RYDEL JANINA	644 SALEM AVE APT 1D
RYDEL JOZEF	644 SALEM AVE APT 1D
RYERSON ROSE M	331 ACADEMY TERR APT 2
RYSZKIEWCZ MICHAEL	436 HIGHLAND AVENUE
RYZY BOGUSLAW	405 WASINGTON AVE
S M ELECTRIC CO INC	601 NEW BRUNSWICK AVE
SAADEH HAFITHA	1028 THOMPSON AVE
SAADEH LUAI	1028 THOMPSON AVE
SABALI AUGUSTO M	140 SAYRE ST
SABATH BATLYR Y	821 JERSEY AVE APT 6I
SABATH RAYMOND P	821 JERSEY AVE APT 6I
SABET ARSANY H	401 ROUTE 22 WEST
SABOL KATHERINE	764 BRUNSWICK AVE
SACCO CHERYL	715 AUSTIN ST
SACGUERO MANUEL	PO BOX 763
SADIE ALIE	1165 ROUTE 22 WEST
SADIE ROSNITA	1165 ROUTE 22 WEST
SADOWSKI EWELENA M	35 EAST ELIZABETH AVENUE
SADOWSKI SZYMON	35 EAST ELIZABETH AVENUE
SAEZ MILTON	420 NEW YORK AVE
SAGASTUME ANIBAL	242 W FRONT ST
SAILEMA LUIS A	33 SANFORD AVE
SAINTCLAIR JOHANNA L	1414 WEST 3RD STREET APT 1
SAKELLIS ANN	252 LINCOLN AVE
SAKELLIS GEORGE	252 LINCOLN AVE
SALA DLUGOSZ D	1102 W SAIN GEORGE AVE APT C10
SALA JAN	1102 W SAIN GEORGE AVE APT C10
SALADINO GUY T	377 VALLEY RD
SALADINO JOANNE R	377 VALLEY RD
SALADINO KRISTEN A	377 VALLEY RD
SALAS JOSE A	450 WEST END AVE
SALAZAR CASTILLO B	202 FIFTH ST APT 2
SALAZAR GUERRERO	PO BOX 1301
SALAZAR JULIA M	1328 NORTH AVE
SALAZAR MAGDA A	312 ORANGE PL APT 1
SALAZAR SALVADOR J	276 SPRUCE STREET
SALDANA JAMES S	166 MANNING AVE
SALDANA MARIA M	73 PEARL STREET
SALDANA MAXIMO H	73 PEARL STREET
SALEH ZOHIRA	1230 SPRING ST
SALGADO CORNELIO	455 1ST AVE 1
SALINAS MARIA E	2076 STECHER APT 2
SALINAS ROSA N	PO BOX 2755
SALINAS TATIANA G	1477 MAIN ST APT 4
SALISBURY WILLIAM E	4 SPRUCE MILL LANE
SALMAN BETTY	219 E ELIZABETH AVE APT 1
SALMAN ROMAN	219 E ELIZABETH AVE APT 1
SALMON JOSE G	1800 GRIER AVE APT 2
SALVADOR OSMIN	1039 LOUISA STREET APT 2B
SAMAMEGO AYOVA S	60 SAYRE ST 2
SAMAMEGO JHON F	60 SAYRE ST 2
SAMANIEGO FLORO E	60 SAYRE ST APT 2
SAMARINO DUCHITANGO R	60 SAYNE ST APT 2
SAMCHANARD ROSA G	1057 FANNY ST
SAMMARTINO E	31 ASHWOOD AVE
SAMORI CLARISSA	200 SPRINGFIELD AVE UNIT
SAMORI JOHN M	200 SPRINGFIELD AVE UNIT
SAMPSON BARBARA	42 B GARDEN DR
SAMPSON KATRINA A	826 W GRAND ST APT 3E
SAMY EMAD A	1041 NORTH AVE 2
SAN PEDRO F	1436 WHEATSEAF ROAD
SANCHES JEISHA M	40 WESTERVELT AVE
SANCHEZ ALEX	402 HAMILTON ST
SANCHEZ ANOVEL A	234 NILES ST APT 4
SANCHEZ BERTA L	141 SOUTH PARK ST
SANCHEZ BUTCH R	641 JACKSON AVENUE 1ST FLOOR
SANCHEZ CIRILLO	6122 JACKSON ST APT 1
SANCHEZ DAYSI E	2025 B JERSEY STREET APT NO C-
SANCHEZ EDGARDO	752 EAST 2ND STREET APT 2L
SANCHEZ EVELYN	839 BOLD ST
SANCHEZ ISIDORO	744 JACKSON AVE
SANCHEZ JAIME A	61 MERCER AVE 2ND FL

PUBLIC NOTICE

OWNER STREET 2	OWNER CITY	PROPERTY ID
ROSELE PARK	ROSELLE PARK	18196619
CLARK	CLARK	18182006
WATCHUNG	WATCHUNG	18118458
WATCHUNG	WATCHUNG	18118458
LINDEN	LINDEN	17966573
PLAINFIELD	PLAINFIELD	18176888
ELIZABETH	ELIZABETH	18112062
ELIZABETH	ELIZABETH	18099315
PLAINFIELD	PLAINFIELD	18085080
CLARK	CLARK	18117701
VAUXHALL	VAUXHALL	17966607
LINDEN	LINDEN	18200750
ROSSELLE	ROSSELLE	18093736
ROSSELLE	ROSSELLE	18093736
HILLSIDE	HILLSIDE	18050166
HILLSIDE	HILLSIDE	18050166
ELIZABETH	ELIZABETH	18113036
ELIZABETH	ELIZABETH	18213720
NEW PROVIDENCE	NEW PROVIDENCE	18051243
NEW PROVIDENCE	NEW PROVIDENCE	18051243
PLAINFIELD	PLAINFIELD	18108403
PLAINFIELD	PLAINFIELD	17966652
SUMMIT	SUMMIT	18172222
ELIZABETH	ELIZABETH	18204058
ELIZABETH	ELIZABETH	17980254
ELIZABETH	ELIZABETH	18098869
ELIZABETH	ELIZABETH	18107503
SUMMIT	SUMMIT	18172222
ELIZABETH	ELIZABETH	18106798
ELIZABETH	ELIZABETH	18204058
ELIZABETH	ELIZABETH	18069333
SUMMIT	SUMMIT	17966675
SUMMIT	SUMMIT	18201368
LINDEN	LINDEN	18103898
UNION	UNION	18182464
SUMMIT	SUMMIT	17979994
PLAINFIELD	PLAINFIELD	18184163
PLAINFIELD	PLAINFIELD	18184163
WESTFIELD	WESTFIELD	18106089
LINDEN	LINDEN	17870917
NEW PROVIDENCE	NEW PROVIDENCE	18056509
RAHWAY	RAHWAY	18111003
ELIZABETH	ELIZABETH	18215638
ELIZABETH	ELIZABETH	18215638
ELIZABETH	ELIZABETH	18138771
ELIZABETH	ELIZABETH	18138771
LINDEN	LINDEN	18214481
KENILWORTH	KENILWORTH	18242418
LINDEN	LINDEN	18124117
RAHWAY	RAHWAY	17871243
ROSELLE	ROSELLE	18077485
ROSELLE	ROSELLE	18077485
ELIZABETH	ELIZABETH	18136784
ELIZABETH	ELIZABETH	18108852
ELIZABETH	ELIZABETH	18108852
NORTH PLAINFIELD	NORTH PLAINFIELD	18225990
ELIZABETH	ELIZABETH	18077667
WESTFIELD	WESTFIELD	18182475
SUMMIT	SUMMIT	18205938
NORTH PLAINFIELD	NORTH PLAINFIELD	18057825
NORTH PLAINFIELD	NORTH PLAINFIELD	18057825
LINDEN	LINDEN	18222303
LINDEN	LINDEN	18222303
ELIZABETH	ELIZABETH	18191023
PLAINFIELD	PLAINFIELD	18170953
PLAINFIELD	PLAINFIELD	18135415
PLAINFIELD	PLAINFIELD	18046265
ELIZABETH	ELIZABETH	18053220
ELIZABETH	ELIZABETH	18053220
LINDEN	LINDEN	18108129
LINDEN	LINDEN	18108129
CLARK	CLARK	18224324
CLARK	CLARK	18224324
CLARK	CLARK	18227040
NORTH PLAINFIELD	NORTH PLAINFIELD	18244294
ELIZABETH	ELIZABETH	18234336
ELIZABETH	ELIZABETH	18138700
ELIZABETH	ELIZABETH	18067884
PLAINFIELD	PLAINFIELD	18117042
UNION	UNION	18082431
NORTH PLAINFIELD	NORTH PLAINFIELD	17966788
NORTH PLAINFIELD	NORTH PLAINFIELD	18244791
NORTH PLAINFIELD	NORTH PLAINFIELD	18244791
ELIZABETH	ELIZABETH	18214759
ELIZABETH	ELIZABETH	17966796
ELIZABETH	ELIZABETH	18218359
ELIZABETH	ELIZABETH	18139663
RAHWAY	RAHWAY	18116779
SCOTCH PLAINS	SCOTCH PLAINS	18133009
LINDEN	LINDEN	18115327
LINDEN	LINDEN	18115327
LINDEN	LINDEN	18084427
ELIZABETH	ELIZABETH	18092010
ELIZABETH	ELIZABETH	18135169
ELIZABETH	ELIZABETH	18135169
ELIZABETH	ELIZABETH	18134659
ELIZABETH	ELIZABETH	18136911
ELIZABETH	ELIZABETH	18105740
SUMMIT	SUMMIT	17840630
SPRINGFIELD	SPRINGFIELD	18193473
SPRINGFIELD	SPRINGFIELD	18193473
ROSELLE	ROSELLE	18075977
ELIZABETH	ELIZABETH	18202056
ELIZABETH	ELIZABETH	18108505
ROSELLE	ROSELLE	18182861
PLAINFIELD	PLAINFIELD	18052667
RAHWAY	RAHWAY	18199005
ELIZABETH	ELIZABETH	18055218
ELIZABETH	ELIZABETH	18091811
ELIZABETH	ELIZABETH	18084354
WEST EW YORK	WEST EW YORK	18139710
ELIZABETH	ELIZABETH	18115797
PLAINFIELD	PLAINFIELD	18075235
ELIZABETH	ELIZABETH	18097190
ELIZABETH	ELIZABETH	18103532
NORTH PLAINFIELD	NORTH PLAINFIELD	18127113

PUBLIC NOTICE

OWNER NAME
SANCHEZ JOSE E
SANCHEZ JOYCE A
SANCHEZ JUAN
SANCHEZ LAURA
SANCHEZ LISA L
SANCHEZ MANUEL A
SANCHEZ MARCOS/LIDIA S
SANCHEZ MARIA I
SANCHEZ MARITZA
SANCHEZ MEDISBEL
SANCHEZ MERY R
SANCHEZ MIREYA
SANCHEZ NILDA I
SANCHEZ POMPA P
SANCHEZ RAMONA
SANCHEZ ROSA M
SANCHEZ SATURNINO B
SANCHEZ SHANTAL
SANCHEZ VICENTE A
SANCHEZ VICTOR
SANCHEZ YANMARA
SANDER VERA
SANDERS EVELYN
SANDERS EVELYN
SANDOMENO ANNA
SANDOVAL ADONA-I A
SANDOVAL ULLOA L
SANFORD WINIDRED
SANGHA KAUR P
SANGHA RATAN
SANGUCHO Q Y
SANHOS ANE M
SANON MARIE
SANTA BARBARA K
SANTAGUIDA GONZALEZ E
SANTAGUIDA JOHN
SANTAMARIA MELVIN
SANTAMARIA WILLIAM A
SANTANA ANNY C
SANTANA JESUS M
SANTANA JULIA
SANTANA LUIS
SANTANA ROSA V
SANTANDER JESSICA
SANTE DE L
SANTIAGO EDUARDO
SANTIAGO HOMAR
SANTIAGO JOSE
SANTIAGO JOSE M
SANTIAGO JOSUE
SANTIAGO LILLIAM
SANTIAGO LORENA
SANTIAGO LYDIA
SANTIAGO MARGARITA
SANTIAGO NORMA
SANTIAGO VILMA
SANTIBANEZ JAIME
SANTIESTEBAN MARIA E
SANTILLAN EDWIN
SANTOS BEATRIZ
SANTOS BYRON G
SANTOS DENNIS
SANTOS ENIDE C
SANTOS FATIMA
SANTOS ISABEL A
SANTOS JOSE
SANTOS MARIA
SANTOS MARIO V
SANTOS POSO I
SANTOS VIVIAN Y
SANZ LUIS
SARAO LOURDES B
SARAVIA YESSENIA Y
SARMIENTO HELEN
SARMIENTO RICARDO
SARNO BARBARA J
SARNO RICHARD J
SARPONG EDITH
SASSO PATRICIA
SASSONE THERESA A
SATINEY LESLIE
SATIZABAL DIEGO
SATOH MASAKO
SATOH YOSHITAKA
SATULSKY LEWIS S
SAUZ TORRES M
SAVARINO FRANK
SAWICKI ANNE M
SAWICKI ROBERT J
SAYACHAK BOUALY
SAYACHAK INHOUANE
SAYACHAK VATH
SAYACHAK VONGSY
SCANNELLI MICHAEL
SCAPICCHIO RICHARD
SCARPA LOUISE
SCARPELLINO RALPH J
SCENCZYSZYN AGNES
SCG WEST LLC
SCHAAF ANN
SCHAAF IVAN H
SCHACHTEL MARTHA
SCHADEWALD WILLIAM
SCHAEFFER FLORENCE
SCHECHESTER NANCY
SCHECHESTER ROBERT
SCHEEHLE CHRISTIAN
SCHIEDLER KEVIN F
SCHELHORN STEVEN T
SCHERR TED D
SCHIEFFERSTEIN CATHERINE M
SCHILLINGER MAGDALENA
SCHLUTER ALICE
SCHMIDT ALICIA T
SCHMIDT ZBIGNIEW S
SCHMITT ELEANOR R

PUBLIC NOTICE

OWNER STREET 1
141 SOUTH PARK ST
641 JACKSON AVENUE 1ST FLOOR
151 CAMPBELL STREET
301 ELIZABETH AVE
326 PEARL STREET
153 FRANKLIN ST APT 2
12 SOUTH CLINTON PL APT 1ST FL
58 SAYRE STREET
421 DERMODY ST
654 TERCERA AVE
161 FRANKLIN ST
329 SOUTH ST APT 2FL
720 ARLINGTON AVE
654 TERCERA AVE
209 W 1ST ST
PO BOX 685
720 ARLINGTON AVE
1165 ROUTE 22 WEST APT 20
13 WALLNUT ST PO BOX 1830
1408 LOWER RD APT NO 1 FLOOR
130 STERLING PL
255 TUCKER AVE 302
339 BOND ST
839 BOND STREET
2567 ALLEN AVE
125 ELMORA AVE APT 109
553 WEST 6TH ST
230 MOUNTAINVIEW AVE
115 JEROME STREET APT E
115 JEROME STREET APT E
403 WATCHUNG AVE
10-4 E JERSEY ST APT 3H
452 A JEFFERSON AVE
900 MONROE AVENUE 2ND FLOOR
227 PROSPECT STREET
227 PROSPECT STREET
112 PRINGFIELD AVE
847 FAIRMOUNT AVENUE
432 MAPLE AVE APT 7C
130 WEST FRONT ST APT 409
1807 COLONIA GARDENS DRIV
1807 COLONIA GARDENS DRIV
130 WEST FRONT ST APT 409
1041 MADISON AVE
430 ERICO AVENUE APT 1
1209 RADCLIFF PL
50 BERKLEY PLACE
557 ELIZABETH AVE
731 SOUTH AVE
6 OSWALD PLACE APT 1F
3 SALEM PARK APT 1C
172 3ER STREET APT 1
238 E JERSEY STREET APT 2
731 SOUTH AVE
410 FRANKLIN STREET APT 1
470 JEFFERSON AVE
136 SOMERSET ST BOX 14
336 WASHINGTON AVE B7
905 ROSS ST APT B8
1995 PATTON ROAD
950 SHERIDAN AVE APT 1C
23 MUNSEE DRIVE
1538 FRANKLIN STREET
328 WARREN ST
21 SANFORD AVE APT 2
0024 LAURA ST
810 HACISIB AVE
802 3RD AVE APT 6
1139 MARY ST APT 2B
146 INSLEE PLACE APT 3F
327 MURRAY ST
1768 OAK HILL DR
18 PALMER STREET APT 1
1024 LIBERTY RD
1905 GRIER AVE APT 4
91 PINE GROVE AVE.
91 PINE GROVE AVE.
1526 SCHLEY STREET 2
1240 BISCAVNE BLVD
392 WALLINGFORD TERRACE
660 COURT ST
501 WEST 17TH ST APT 102
4103 BOTTMINGEN SWITZERLA
4103 BOTTMINGEN SWITZERLA
1120 SYLVAN LN
30 FAIRVIEW AVE 2ND FLOOR
2585 JULIET PL
226 NORTH AVE E 1ST FL
2201 N WOOD AVE
119 SANDFORD AVE
119 SANDFORD AVE
119 SANDFORD AVE
119 SANDFORD AVE
2104 GLEN AVE
226 KENT PLACE BLVD
338 WILLIAMSON ST
134 SOUTH EUCLID AVE
1525 ROSE TERR
1 ELM ST
910 PENNINGTON
910 PENNINGTON
815 MOUNTAIN AVE
454 2ND AVE
1265 KLINE PL
31 MOUNTAIN ROAD
31 MOUNTAIN ROAD
ONE EUCLID AVE APT 1C
43 GALES DR APT 2
209 SO WOOD AVE APT 4
1957 DUNCAN DRIVE
375 MADISON HILL RD
510 LAURITA STREET
47 GALES DRIVE APT 2
1753 WALKER AVENUE APT C
1753 WALKER AVENUE APT C
774 FAIRWAY DR

PUBLIC NOTICE

OWNER STREET 2	OWNER CITY	PROPERTY ID
	ELIZABETH	18091811
	ELIZABETH	18084354
	RAHWAY NJ	18194195
	ELIZABETH	18106806
	ELIZABETH	18116842
	ELIZABETH	18222295
	ELIZABETH	18243734
	ELIZABETH	18047191
	ROSELLE	18081868
	ELIZABETH	18108552
	ELIZABETH	18084898
	ELIZABETH	18215399
	PLAINFIELD	18130186
	ELIZABETH	18108552
	LINDEN	18192490
	RAHWAY	18134616
	PLAINFIELD	18130186
	NORTH PLAINFIELD	18180485
	PLAINFIELD	18202727
	ELIZABETH	18119438
	ROSELLE	17980042
	UNION	18106200
	ELIZABETH	18097189
	ELIZABETH	18097191
	UNION	18061951
	ELIZABETH	18132630
	PLAINFIELD	18062235
	SCOTCH PLAINS	17966851
	ROSELLEPARK	18120023
	ROSELLEPARK	18120023
	NORTH PLAINFIELD	18087781
	ELIZABETH	18084559
	ELIZABETH	18219288
	ELIZABETH	18138136
	WESTFIELD	18192302
	WESTFIELD	18192302
	BERKELEY HEIGHTS	18244653
	ELIZABETH	18106053
	ELIZABETH	18048106
	PLAINFIELD	18129118
	RAHWAY	18182469
	RAHWAY	18182469
	PLAINFIELD	18129118
	ELIZABETH	16597285
	ELIZABETH	18089417
	PLAINFIELD	18049851
	UNION	18180322
	ELIZABETH	18129531
	PLAINFIELD	18128072
	UNION	18127449
	ELIZABETH	18216248
	ELIZABETH PORT	18091976
	ELIZABETH	18126944
	PLAINFIELD	18128072
	ELIZABETH	18130440
	ELIZABETH	18061385
	NORTH PLAINFIELD	17349951
	ELIZABETH	18053486
	RAHWAY	18081744
	UNION	17971970
	ELIZABETH	18216941
	CRANFORD	18179248
	CLARK	18228923
	SCOTCH PLAINS	17870790
	PLAINFIELD	18123989
	ELIZABETH	18170498
	ELIZABETH	18090172
	ELIZABETH	18136608
	ELIZABETH	18094306
	ELIZABETH	18135812
	ELIZABETH	18083546
	UNION	17966900
	ELIZABETH	18059008
	ELIZABETH	18058557
	LINDEN	18139569
	SUMMIT	18047224
	SUMMIT	18047224
	HILLSIDE	18073118
	UNION	17838644
	UNION	18101876
	ELIZABETH	17874054
	PLAINFIELD	18053171
	BERKELEY HEIGHTS	18202593
	BERKELEY HEIGHTS	18202593
	MOUNTAINSIDE	2158627
	NORTH PLAINFIELD	18137705
	UNION	18059485
	CRANFORD	17966950
	LINDEN	3665528
	NORTH PLAINFIELD	17966955
	NORTH PLAINFIELD	17966956
	NORTH PLAINFIELD	17966959
	NORTH PLAINFIELD	17966960
	UNION	18174973
	SUMMIT	17966982
	ELIZABETH	18080188
	WESTFIELD	18055745
	UNION	18068935
	WESTFIELD	17871278
	ELIZABETH	17840644
	ELIZABETH	17840644
	SPRINGFIELD	18060397
	GARWOOD	17966993
	RAHWAY	17840649
	WARREN	18223154
	WARREN	18223154
	SUMMIT	18096761
	NEW PROVIDENCE	18046760
	LINDEN	18114854
	SCOTCH PLAINS	18055264
	CLARK	18108694
	LINDEN	18080379
	NEW PROVIDENCE	18047859
	UNION	18064989
	UNION	18064989
	UNION	18066800

PUBLIC NOTICE

PUBLIC NOTICE

PUBLIC NOTICE

PUBLIC NOTICE

PUBLIC NOTICE

OWNER NAME	OWNER STREET 1	OWNER STREET 2	OWNER CITY	PROPERTY ID	OWNER NAME	OWNER STREET 1	OWNER STREET 2	OWNER CITY	PROPERTY ID
SCHMITT ETHEL F	74 MONTROSE AVE		FANWOOD	18051948	SILVA ALZIRA	147 SO BROAD ST		ELIZABETH	18191782
SCHNEIDER DAVIS S	997 CHIMNEY RIDGE DRIVE		SPRINGFIELD	18080396	SILVA CAMILA	909 VAN BUREN ST		ELIZABETH	18137258
SCHNEIDER JAMES W	219 MURRAY ST		ELIZABETH	18020996	SILVA JOSE A	147 SO BROAD ST		ELIZABETH	18191782
SCHNEIDER SIDNEY	997 CHIMNEY RIDGE DRIVE		SPRINGFIELD	18080396	SILVA LEILA M	339 HARVARD AVE		HILLSIDE	17967439
SCHOPIS OTTO	307 REVERE AVE		UNION	18061746	SILVA MAYRA A	7 GENERAL KARGE CT		ROSSELLE PARK	18110410
SCHOPIS ROSE	307 REVERE AVE		UNION	18061746	SILVA PAULO J	225 MARSHALL STREET		ELIZABETH	18134676
SCHRAMM ARTHUR R	32 KEELER ST		SPRINGFIELD	18084526	SILVA RAFAEL D	101 EAST WEST FIEL		ROSSELLE PARK	18137941
SCHULMAN KEVIN	184 LELACK LANE		SPRINGFIELD	18163315	SILVA SUZANA A	833 JACKSON AVE		ELIZABETH	18089124
SCHULMAN LESUE	835 MOUNTAIN AVE		SPRINGFIELD	18080452	SILVERMAN GLORIA	7 TISBURY SOUTHWYCK VILLA		SCOTCH PLAINS	18069148
SCHULMAN MAE	835 MOUNTAIN AVE		SPRINGFIELD	18080452	SILVERMAN RAE	215 W ST GEORGES AVE		LINDEN	18108523
SCHWARTZ ANTON P	1011 LAFAYETTE ST		ELIZABETH	18164456	SILVERSTEIN ALFRED N	22 AVON RD		SPRINGFIELD	18051122
SCHWARTZ CATHERINE	1011 LAFAYETTE ST		ELIZABETH	18164456	SILVERSTEIN AUDREY H	22 AVON RD		SPRINGFIELD	18051122
SCHWARZ JOSEPH J	313 ROSEHILL PLACE APT 2A		ELIZABETH	18102164	SILVIO FAYE A	1111 SEIB AVENUE		ELIZABETH	18068835
SCHWEBEL CARROLL F	40 OAKWOOD DRIVE		NEW PROVIDENCE	18061871	SIMMONS HAROLD J JR	1555 MAPLE AVE		HILLSIDE	17967458
SCHWEBEL VERA M	40 OAKWOOD DRIVE		NEW PROVIDENCE	18061871	SIMON CLEVELAND W	1223 FRONT ST		PLAINFIELD	18170287
SCHWEIKERT BRIAN J	220 CENTENNIAL AVENUE		CRANFORD	18077477	SIMON DONNET	1223 FRONT ST		PLAINFIELD	18170287
SCHWEITZER CAMILLE G	38 GLEN COURT		NORTH PLAINFIELD	18092393	SIMON GERMIN	121 BERCKMAN STREET APT APT		PLAINFIELD	18075407
SCHWEITZER DONALD	38 GLEN COURT		NORTH PLAINFIELD	18092393	SIMPKINS PHYLIS	1305 WOOD AVE APT 138		ROSELLE	17967481
SCIENTIFIC BOILER WATER COND	515 PENNSYLVANIA AVE		LINDEN	17870987	SIMPSON AMELIA	WILLOW AVE		SCOTCH PLAINS	17840741
SCOTT CAROLINE	928 MEREDITH AVE APT		ELIZABETH	18078201	SIMPSON TOWAN D	617 SPRUCE STREET		ROSELLE	18072109
SCOTT COLIN	113 FLORENCE AVE		WESTFIELD	18098941	SINANAOR SKENDER	15 COLUMBUS PLACE APT 2		ROSSELLE PARK	18087388
SCOTT DARYL O	11 JACUES STREET		ELIZABETH	18222604	SINGER NOAH	9 ROUND HILL ROAD		SCOTCH PLAINS	18228432
SCOTT JOSEPH	928 MEREDITH AVE APT		ELIZABETH	18078201	SINGH LAKHWINDER	529 W WESTFIELD AV APT BG		ROSSELLE PARK	18182937
SCOTT JOSEPH	86 NEW ENGLAND AVENUE APT 51		SUMMIT	18085109	SINGH MANJIT	1330 SOUTH AVENUE		PLAINFIELD	18137584
SCOTT RACHEL A	113 FLORENCE AVE		WESTFIELD	18098941	SINGH SANTIAGO M	529 W WESTFIELD AV APT BG		ROSSELLE PARK	18182937
SCOTT SHARONDA L	403 DELAWARE ST		ELIZABETH	18067797	SINGH SWINDER	1165 CYPRESS GARDENS APT NO 81		NO PLAINFIELD	18132923
SCOTT WANDA M	1210 STILLMAN AVENUE		PLAINFIELD	17251886	SINGH VIKASH K	981 ROOSEVELT AVE		UNION	18238471
SCRIBNER MARY A	10 BEECH LN		N PLAINFIELD	17840689	SINGH YADVINDER	401 NORTH AVE E		CRANFORD	17870969
SEBOR DANIEL	21 PROSPECT ST		CLARK	18196745	SIPPEL RUDOLF K	1066 STOWE ST		UNION	18067005
SEBOR EILEEN	21 PROSPECT ST		CLARK	18196745	SIRC ALISON	276 WESTFIELD AVENUE		ROSSELLE PARK	18072707
SECAIRA JESSELY	1779 MANOR DR		UNION	18244683	SIRIGNANO LOUIS	72 WINDSOR PL		KENILWORTH	18092513
SECAIRA VEGA M	47 ELM STREET		ELIZABETH	18052492	SISO JOSE A	110 PARK ST		ROSELLE	18163657
SEDIA CHERYL A	521 1ST AVE		ELIZABETHPORT	17875964	SITES ROSE M	PO BOX 162		RAHWAY	18121813
SEDLAK STEPHEN	604 LINDEN PLACE		CRANFORD	18087230	SKALIK MARIAN	219 E ELIZABETH AVE APT 18		LINDEN	18047374
SEEMAN BARBARA H	263 RAVENSWOOD		MOUNTAINSIDE	18116968	SKIDMORE JACK W	138 WEST AVE		ROSELLE	18080276
SEEMAN MARLING C	263 RAVENSWOOD		MOUNTAINSIDE	18116968	SKINNER CORINE	P O BOX 3192		PLAINFIELD	18117983
SEEMAN RITA	2234 BALMONAL AVE APT 2		UNION	18059162	SKIRA BERTHA	270 PHILLIPS TERR		UNION	17967575
SEGARRA RALPH	258 CHAMBERLAIN AVE		PAT	18165775	SKLAR JULIA	657 NORTH BROAD ST		ELIZABETH	18059477
SEGUI OMAR F	138 DEHART PLACE APT 2ND F		ELIZABETH	18134868	SKOWRON CZESLAW	202 WEST PRICE STREET		LINDEN	18086845
SEJOUR JEAN W	247 HOLLYWOOD AVE APT 1-R		HILLSIDE	18075643	SKOWRON CZESLAW	113 NORTH WOOD AVE		LINDEN	18183961
SELIGSOHN JOAN	1030 GEORGIAN DR		LINDEN	18126353	SKWIRUT RONALD S	PO BOX 982		SPRINGFIELD	18188753
SELIGSOHN LEWIS	1030 GEORGIAN DR		LINDEN	18126353	SLADKUS NORMA H	767 BAILEY AVE		ELIZABETH	18091783
SELMA BAKE	2725 WICKERSHAM AVE		LINDEN	17840699	SLAUGHTER EDWARD J	42 BOSTON COURT		SPRINGFIELD	18059971
SEMPLE EDWARD L	286 BRUNSWICK AVE		CRANFORD	18122234	SLAUGHTER SARAH L	42 BOSTON COURT		SPRINGFIELD	18059971
SEMPLE ELLEN M	286 BRUNSWICK AVE		CRANFORD	18122234	SLAWINSKI JASON G	905 ROSS ST		RAHWAY	18225117
SEPULVEDA HERRERA G	1225 WILSHIRE DR		UNION	18093626	SLODZIAK JOSEPH	637 GLEN RIDGE DRIVE		PLAINFIELD	18182493
SEPULVEDA HUMBERTO	1225 WILSHIRE DR		UNION	18093626	SLODZIAK SYLVIA	637 GLEN RIDGE DRIVE		PLAINFIELD	18182493
SEQUER LEO K	1025 NECK LANE		ELIZABETH	18218661	SMALL ELLA	1055 S ELMORA AVE APT N1		ELIZABETH	18068853
SEQUESH LEO K	1025 NECK LANE		ELIZABETH	18218660	SMALL JAMES	345 LAFAYETTE ST		RAHWAY	18209961
SERGI MARTIN M	5 WILSON TER		ELIZABETH	17967232	SMALL STANFORD J	176 N STKES ST		LINDEN	18060081
SERRANO ASELA	214 PARK AVE APT 4		PLAINFIELD	18116276	SMALL VIRGINIA R	176 N STKES ST		LINDEN	18060081
SERRANO LUIS	109 W GRAND ST APT C-3		ELIZABETH	18189632	SMALL WILLIAM J	PO BOX 3152		PLAINFIELD	18121951
SERRANO LUIS A	US HWAY 22 WEST CYPRESS G		NORTH PLAINFIELD	18173735	SMART TRAXIE L	932 E CURTIS ST		LINDEN	18121354
SERRANO LUIS A	432 WESTMINSTER AVE APT 13		ELIZABETH	18097747	SMELLHAMMER SCOTT A	126 MENE ST		LINDEN	18172648
SERRANO ROBIN N	63 MYRTLE AVE		PLAINFIELD	18056887	SMERETSKY MARY P	642 BAILEY AVE		ELIZABETH	18111001
SERTOLAMI CATHERINE	10 MOBILE AVXWUZ		WORKIDON	18087610	SMILEY YVONNE	LMM E FRONT ST APT B		PLAINFIELD	18205745
SERVIL CARMELITA	1229 FALL AVE		LINDEN	18100236	SMITH ANTHONY R	1305 EAST 5TH STREET		PLAINFIELD	18199744
SERVUIS ENOCK	369 RUSSELL STREET		MAPLEWOOD	18230361	SMITH ANTOINETTE	6E 1/2 4TH STREET		NEWARK	18220928
SETARO FRANCES	519 PARK AVE APT A		BEDMINSTER	18049486	SMITH CHERYL	716 WEBSTER PLACE		PLAINFIELD	18106804
SEVERINI ROBERTO	P O BOX 305		PLAINFIELD	18179613	SMITH CHRISTOPHER T	C/O LORYN O'BRIEN EXECUTRIX		CRANFORD	18275154
SEVERINI TERESA	P O BOX 305		PLAINFIELD	18179613	SMITH ESTELLA	202 WEST 3RD AVE		ROSELLE	18072421
SEVEROGONZALEZ EVELIN S	1007 JEFFERSON AVE APT 1		ELIZABETH	18136252	SMITH ETHEL M	256 DORER AVE		HILLSIDE	17967657
SEVILLA ELIZABETH C	308 WEST FRONT STREET		PLAINFIELD	18136880	SMITH GREGORY	518 WATCHUNG AVE		PLAINFIELD	18086403
SFERLAZZO TARA D	14 SPRINGFIELD RD APT 2ND		ELIZABETH	18105076	SMITH GWILI A	59 BEVERLY RD		SUMMIT	18099502
SHAH DEEP N	804 N STILES ST		LINDEN	18041250	SMITH HELEN E	864 E FRONT ST		PLAINFIELD	18044579
SHAH NITIN N	804 N STILES ST		LINDEN	18041250	SMITH JAMES O	59 BEVERLY RD		SUMMIT	18099502
SHAIKH ABDUSSAMAD	327 SYCAMORE AVE		SCOTCH PLAINS	18081953	SMITH JAMIL	621 FULTON ST APT 1FL		ELIZABETH	18079638
SHAIKH KHALIDA A	327 SYCAMORE AVE		SCOTCH PLAINS	18081953	SMITH LARRY	35 RUSSELL PL		SUMMIT	17967678
SHANNON COREY	725 GARDEN ST		ELIZABETH	18216589	SMITH MARIE T	CRANFORD HALL NURSING HOM		CRANFORD	18092266
SHAPACK HARRY L	998 KENYON AVE		PLAINFIELD	18047869	SMITH MAYS-SMITH	1305 EAST 5TH STREET		PLAINFIELD	18199744
SHAPACK RUTH L	998 KENYON AVE		PLAINFIELD	18047869	SMITH MICHAEL	1111 E GRAND STREET APT 1B		ELIZABETH	18059360
SHARDINSKI WILLIAM T	933 NEW BRUNSWICK AVE		RAHWAY	18080745	SMITH NEILA L	1013 CHANDLER AVE APT 1C		LINDEN	18077197
SHARMA RESHAMN WALA R	307 NORTHVIEW TERRACE		SPRINGFIELD	18220448	SMITH NICOLE C	1275 ROCK AVENUE		PLAINFIELD	18074541
SHARMA SAMEER H	307 NORTHVIEW TERRACE		SPRINGFIELD	18220448	SMITH REGINA N	1017 RIVINGTON ST 2ND FL		ROSELLE	18173830
SHARO MICHAEL	312 N 11TH STREET		KENILWORTH	18189381	SMITH SANDRA	433 EAST 3RD ST		ROSELLE	18167472
SHARP ADAM	55 BELL DR		WESTFIELD	15774619	SMITH TAJ	25 WEAVER ST		SUMMIT	18236783
SHAW DENNIS R	26 GWIZDAK COURT		ROSELLE	18187944	SMITH TIMOTHY R	1313 WIBALHAVER AVE		LINDEN	18103605
SHEA ANNE C	260 PROSPECT ST APT 10		WESTFIELD	18119791	SMITH TONYA	574 WALNUT ST		ELIZABETH	18185583
SHEFFIELD REQUELLE L	69 MOUNTAIN AVE 2ND FL ATTN NE		NORTH PLAINFIELD	18088755	SMITH YVETTE	508 HARVARD AVE		HILLSIDE	17967716
SHELTON DANA L	1462 HAZELWOOD TER		PLAINFIELD	17873321	SNYDER CHARLOTTE	1508 BURNET AVE TR 45		UNION	18069055
SHEPHERD DAWN	825 PARKVIEW TER		ELIZABETH	18163590	SOANES CLARVIS	133 WEST CHERRY STREET		RAHWAY	18169435
SHEPHERD DOROTHY	825 PARKVIEW TER		ELIZABETH	18163590	SOANES MARY	133 WEST CHERRY STREET		RAHWAY	18169435
SHEPHERD SHELBY	201 SWANSTROM PLACE EAST		UNION	18228071	SOBARZA RUBMELIA	19 PINGRY PL #8C		ELIZABETH	18064833
SHEPIN MUSIA	876 GREENWICH LANE		UNION	18072183	SOBEL EVELYN	205 LEXINGTON BLVD		CLARK	18061704
SHEPIN YEFIM	876 GREENWICH LANE		UNION	18072183	SOBHANY E	3 GATES AVENUE		SUMMIT	18043848
SHERLING MINNA	400 MORRISTOWN ROAD		LINDEN	18059329	SOGHA WALTER	225 227 S 2ND ST		ELIZABETH	18210924
SHERMAN BARBARA	117 WENTZ AVEUNE		SPRINGFIELD	18082823	SOCIETY OF FRIENDS & ALUMNI OF THE CATH	C/O MARCIA L CZAPELSKI ESQ	UNIVERSITY OF LUBLIN	LINDEN	17872459
SHERMAN LEONARD	117 WENTZ AVEUNE		SPRINGFIELD	18082823	SODHER DIANE C	695 WLAMAN AVE		RAHWAY	18217606
SHERMAN ROSEMARY B	645 BOULEVARD		WESTFIELD	18069408	SOLANO HERNANDEZ J	511 EAT 6TH STREET		PLAINFIELD	18094299
SHIARELLA RICHARD R	503 CARLETON ROAD APT 107		WESTFIELD	18041108	SOLIS ANDRES	1300 RT 22 E		NORTH PLAINFIELD	18089361
SHIDER QUEENOLIA	710 MONROE AVE		PLAINFIELD	18203343	SOLIS LOPEZ F	44 MOUNTAIN AVENUE APT 1STFL		PLAINFIELD	18243374
SHIMKUS LOUISE M	834 JACKSON AVE		ELIZABETH	17840726	SOLIS MARIO A	492 SOMERSET ST		NORTH PLAINFIELD	18069037
SHITPULA JOSEPH J	1745 MYRTLE AVE		PLAINFIELD	17967368	SOLIS PLATA C	492 SOMERSET ST		NORTH PLAINFIELD	18069037
SHITTA AYISAT	C/O FAMILY RESOURCE	300 NORTH AVENUE	CRANFORD	16597290	SOLODUCHA JOLANTA	12 BATTLE HILL AVE		SPRINGFIELD	18093820
SHIVERS CATHY M	1409 JEAN TERRACE		PLAINFIELD	18076503	SOLOMON TRACEY	214 HAYES ST		LINDEN	18067701
SHIVERS LLOYD G	1409 JEAN TERRACE		PLAINFIELD	18076503	SOLORZANO JOSE	514 ELIZABETH AVE		ELIZABETH	18196338
SHMOYS ELLA	135 WEST JERSEY ST		ELIZABETH	18186103	SOLORZANO ROSAURA	823 MARTIN ST B2		ELIZABETH	18084557
SHORT JUDY	160 ORCHARD ST		ELIZABETH	18183245	SOLORZANO ROSAURA	430 MARSHALL STREET		ELIZABETH	18225911
SHORT WILLIAM JR	160 ORCHARD ST		ELIZABETH	18183245	SONGSTER GERALDINE M	300 MCMANE AVE		BERKELEY HEIGHTS	18071170
SHTURMAN ELIZABETH	226 INDEPENDENCE WAY		SPRINGFIELD	17875108	SONGSTER JAMES T	300 MCMANE AVE		BERKELEY HEIGHTS	18071170
SHUKLA DHIRENDRA K	17-A HIGHCLERE		MURRAY HILL	18206360	SONI HARISHCHANDRA S	1461 ST GEORGES AVENUE APT 76		PLAINFIELD	18110968
SHULTZ WENDY P	16 SOUTH AVE WEST 241		ELIZABETH	18187750	SONI HASHUMATI H	1461 ST GEORGES AVENUE APT 76		PLAINFIELD	18110968
SHUMAKER MATTHEW J	1048 GROVE ST		ELIZABETH	18117618	SORIANO AARON	252 WESTFIELD AVE FL 1		ELIZABETH	17873397
SHUMATE CHLOE	465 MORRIS AVE APT C5		ELIZABETH	18074585	SORIANO ALEX L	48 SANDFORD AVENUE		PLAINFIELD	18103658
SIBDIALSAU DALIM	1315-1316 LAKE ST		PLAINFIELD	18099441	SORIANO LUNA E	630 LOCUST ST		ROSELLE	18045382
SIBDIALSAU JERELEAN	1315-1316 LAKE ST		PLAINFIELD	18099441	SORIENTE ANTOINETTE	63 COLFAX RD		SPRINGFIELD	18082685
SIC MARIO	821 2ND PLACE APT3		PLAINFIELD	18089111	SORIENTE GABRIEL A	63 COLFAX RD		SPRINGFIELD	18082685
SIDLOWSKI ANDREW	202 DEWITT TERR		LINDEN	18068838	SORTO FRANCISCO	613 MARSHALL ST APT 2		ELIZABETH	18061957
SIDLOWSKI MARTHA	202 DEWITT TERR		LINDEN	18068838	SORTO JOSE B	446 FULTON ST APT 2		ELIZABETH	18071076
SIEGEL HELENE	2038 ARROWWOOD DRIVE		WESTFIELD	18227985	SOSA ALEJANDRO	107 FIRST STREET		ELIZABETHPORT	18241199
SIEGEL VICTOR C	773 AMSTERDAM AVE		LINDEN	18174576	SOSA CHILLEMI R	P.O.BOX 5077		PLAINFIELD	18134098
SIERRA LUIS	P O BOX 850		ELIZABETH	18081443	SOSA MARIA C	457 FRANKLIN ST 1FL		ELIZABETH	18232107
SIERRA PALMA R	553 WALNUT ST APT 2		ELIZABETH	18089691	SOSA MARTHA	915 UNION ST		LINDEN	17967814
SIERRA VANESSA	1 WOLSKI DR APT C		ELIZABETH	18172638	SOSA NANCY	420 EAST JERSEY ST APT 1		ELIZABETH	18063743
SIFUENTES PETER	521 EAST JERSEY ST FLR 1		ELIZABETH	18110915	SOSA OSCAR	420 EAST JERSEY ST APT 1		ELIZABETH	18063743
SILBERT EDGAR A	805 SCHOOL ST		RAHWAY	17967428	SOSA WILLIAM R	P.O.BOX 5077		PLAINFIELD	18134098

CONTINUED ON NEXT PAGE

PUBLIC NOTICE					PUBLIC NOTICE				
OWNER NAME	OWNER STREET 1	OWNER STREET 2	OWNER CITY	PROPERTY ID	OWNER NAME	OWNER STREET 1	OWNER STREET 2	OWNER CITY	PROPERTY ID
SOTELO ENOC T	701 WEST FRONT STREET		PLAINFIELD	18093986	SYMANNEK JEAN C	87 BROOKSIDE DR		NEW PROVIDENCE	18051554
SOTELO VERELU G	701 WEST FRONT STREET		PLAINFIELD	18093986	SYMANNEK ROLF W	87 BROOKSIDE DR		NEW PROVIDENCE	18051554
SOTO JOSE	62 WESTERVELT AVE APT 3		PLAINFIELD	18081351	SZABO ILONA	224 W SECOND AVE APT C7		ROSELLE	18064806
SOTO KAREN	856 GIBBONS CT		ELIZABETH	16597296	SZANTO BELA	200 EAST MILTON AVE APT 309W		RAHWAY	18101762
SOTO VICTORIA	1109 592 MADISON AVE		ELIZABETH	18136664	SZARO JAN	551 FRANKLIN ST		ELIZABETH	18184003
SOTO WANDA	728 FAY AVENUE APT 2		ELIZABETH	18083724	SZELAG MARGARET A	530 BIRCHWOOD RD		LINDEN	18108171
SOTOMAYOR JOSE A	170 REID ST		ELIZABETH	18130021	SZEPIETOWSKI ANTONI	627 MYRTLE STREET		ELIZABETH	18169268
SOUTHAVONE PHETMANY	76 SWEET BRIAR DR APT 16		CLARK	18119103	SZEPIETOWSKI BARBARA	627 MYRTLE STREET		ELIZABETH	18169268
SOLISA PAULO	915 SHERIDAN AVENUE		ELIZABETH	18189958	SZYMAWSK EDWARD W	2454 NORTH 3RD ST		UNION	18087323
SOLISA REGINA	915 SHERIDAN AVENUE		ELIZABETH	18189958	SZYMAWSK JOSEPHINE O	2454 NORTH 3RD ST		UNION	18087323
SOWA ALICIA	1888 MANOR DRIVE APT D		HILLSIDE	18232432	TABOADA VALERIE	219 MOUNTAIN AVENUE 1		NORTH PLAINFIELD	18229569
SOWRZANO JUAN A	PO BOX 5075		PLAINFIELD	18206071	TABORA HENRY	765 SOUTH STREET APT 2C		ELIZABETH	18067361
SPAHN MARGOT	PO BOX 5352		PLAINFIELD	18201622	TABORDA MARTHA L	400 ELIZABETH AVENUE		RAHWAY	18080206
SPAHN TIMOTHY	PO BOX 5352		PLAINFIELD	18201622	TACURI BETTY	430 ERICO AVENUE APT 1		ELIZABETH	18119633
SPECTOR MARTHA	600 MYRTLE AVE		N PLAINFIELD	18094158	TACURI CLOTILDE	133 EAST FIFTH AVE 35		ROSELLE	18139657
SPEIGHT ALLEN J	152 RIPLEY PL		ELIZABETH	17967854	TACURI FANNY	955 GROVE STREET		ELIZABETH	16597303
SPEIGHT BEATRICE	152 RIPLEY PL		ELIZABETH	17967856	TACURI JESUS F	133 EAST FIFTH AVE 35		ROSELLE	18139657
SPENCER MARY A	41 SPRINGFIELD AVE		SUMMIT	18224835	TAGGART SERENA L	124 SPRUCE MILL LANE		SCOTCH PLAINS	18058138
SPENNEMAN IRENE	PO BOX 5209		PLAINFIELD	18189568	TAJUTAY ANA M	56 SANDFORD AVE SECOND FLOOR		PLAINFIELD	18133679
SPERA CHERYL A	633 MYRTLE AVENUE		GARWOOD	18112289	TALBERT ZAKENYA	559 BOND STREET APT 2		ELIZABETH	18222812
SPINA KATHERINE D	7 OAK TERRACE		HILLSIDE	18178890	TALLO JOSEPHINE	230 AMITY STREET		ELIZABETH	18080906
SPINNER WILLIAM D	32 LEO PLACE FLOOR 1		HILLSIDE	18193642	TAMAREZ JEREMIAS	30 VISTA AVENUE		ELIZABETH	18232109
SQUITIERI JESSICA	1030 SHERMAN AVENUE		PLAINFIELD	18081691	TAMAREZ PEREZ A	30 VISTA AVENUE		ELIZABETH	18232109
ST FELIX MARIE N	P O BOX 919		ELIZABETH	18100788	TANG PAO	1165 RT 22W APT 47		N PLAINFIELD	18093331
ST FELIX MARIE N	1050 ANNA STREET 2ND FL		ELIZABETH	18100789	TANSKI THOMAS	5798 RARITAN RD 201		ROSELLE	18231799
ST FLEUR ARMAND	97 B FOREST DRIVE		SPRINGFIELD	18237168	TAPIA ANIVAL	112 ORCHARD ST		ELIZABETH	18245012
ST FLEUR ULRICK	1247 CUNTON PLACE APT C4		ELIZABETH	18122354	TARALL DONALD A	1220 CELLOR AVE APT 12		CLARK	18180112
ST FORT JAMES	121 WEST JERSEY ST APT B5		ELIZABETH	18075321	TARAWALI HARRISON	121 WEST JERSEY ST APT A7		ELIZABETH	18124890
ST JUSTE IRENE	1132 MIDDLESEX ST APT 1		LINDEN	18102111	TARNOFF MAC R	1859 NORTH GATEROAD		SCOTCH PLAINS	18108184
ST LOUIS HENRY	119 MIDDLESEX ST APT 1		LINDEN	18061541	TATE TIFFANY	PO BOX 5263		PLAINFIELD	17838702
STACHNIK KATARZYNA	318 MILTONIA STREET		LINDEN	18139275	TAVANO ANGELA	1100 WHEATSHEAF ROAD		LINDEN	18051258
STADNIK GENEVIEVE K	27 SCHOOL ST		CLARK	18085012	TAVARES BARROS D	5 LOWDEN STREET 1 ST FL		ELIZABETH	18138739
STAGAARD JENNIFER	635 FAITOUTE SAE		WESTFIELD	18183666	TAVARES DA S	5 LOWDEN STREET 1 ST FL		ELIZABETH	18138739
STAHL ROBERT G	54 A 1 SANDRA CIRCLE		WESTFIELD	18186635	TAVERAS SOVEYDA	248 ORANGE PLACE APT 36		PLAINFIELD	18051524
STANICKI PAULINE	132 PRINCETON ROAD		LINDEN	18103763	TAYLOR BEVERLY	90 NEW ENGLAND AVE 6		SUMMIT	18045419
STANILOV LUBOR	835 MOUNTAIN AVENUE		SPRINGFIELD	17695938	TAYLOR BRIAN	155 MADISON AVE		ELIZABETH	18063016
STANISLAW PYZIKIEWICZ	59 CHERRY STR		ELIZABETH	18123302	TAYLOR FREDERIC	33 CORNELL RD		CRANFORD	176708
STANKOVIC NOVICA	118 CAUSEWAY ST APT 2		CRANFORD	18102468	TAYLOR GLORIA	5 ROGER AVE		WESTFIELD	18064477
STANTON JANE M	295 SOUTH AVE 319		FENWOOD	18124741	TAYLOR JAMES	90 NEW ENGLAND AVE 6		SUMMIT	18045419
STARKS MORRIS E	154 HILLSIDE AVE		BERKELEY HEIGHTS	17967956	TAYLOR KEVIN L	928 GROVE ST		ELIZABETH	18074831
STASKEVICH LEONID	WORLD ATTI PO BOX1446		SPRINGFIELD	18214606	TAYLOR MARY	1335 ASTOR PL		PLAINFIELD	17840889
STAVICK MIRIAM	1159 SO 2ND ST		PLAINFIELD	18082131	TAYLOR RONALD A	1329 W 3RD ST		PLAINFIELD	18228072
STAWARZ WITOLD K	18 UNION AVE		LINDEN	18139720	TAYLOR RUSSELL	348 EVONA AVE		PLAINFIELD	17867185
STAWSKI DOROTHY	12 JEFFREY LANE		UNION	18192104	TAYLOR SIMONE CHERI	621 FRANKLIN STREET		ELIZABETH	17968414
STEC ARLENE	734 DENNIS PLACE		LINDEN	18171241	TAYLOR TERESA A	925 E 7TH ST		PLAINFIELD	17968417
STEELE LAURA J	143 SUMMIT AVENUE		SUMMIT	18125348	TAYLOR WILLIAM	445 FRANKLIN PLACE 1ST FL		PLAINFIELD	18206528
STEELE TIFFANY	210 RIPLEY AVE APT 1R		ELIZABETH	18120521	TEAM WEARHOUSE	80 MILLTOWN RD		UNION	17874855
STEER YOHAN	568 NORTH UNION AVE		HILLSIDE	18188282	TEBOUL CLARA	104 CANOE BROOK PKWY		SUMMIT	13218937
STEFANCIW CATHERINE	636 MAGNOLIA AVE		ELIZABETH	17840820	TEBOUL PHILIPPE	104 CANOE BROOK PKWY		SUMMIT	13218937
STEFERO HELEN M	117 E MONSELL AVE		LINDEN	18115972	TECHERA GABRIEL E	756 GRIER AVENUE		ELIZABETH	18135306
STEGGLES DAVID G	220 W SECOND AVE 07203		LINDEN	18080741	TECHERA PEREIRA C	756 GRIER AVENUE		ELIZABETH	18135306
STEINBERG E CLAW OFFICE	2204 MORRIS AVE	STE 102	UNION	17871266	TEED BERNICE C	C/O RAYMOND J DOKTOR	2099 LENTZ AVE	UNION	17968428
STELLA JOSEPHINE	945 CABOT AVE		UNION	17968019	TELLEZ JOSE G	1137 SEIB AVE APT 1 ST		ELIZABETH	18139686
STEMPEL ANNA M	416 MADISON AVE		RAHWAY	18164713	TELLO ALEXANDER	165 NORTH AVENUE APT 4G		ELIZABETH	18079664
STEPHEN DVORAK & CO	638 SHADOWLAWN DR		WESTFIELD	18210833	TELLO ASTRID A	165 NORTH AVENUE APT 4G		ELIZABETH	18079664
STEPHEN HEATH L	1976 WILLIAM ST		VAUXHALL	18230608	TELLO JOEL	1108 A NORTH STILES ST		LINDEN	18098105
STEPHENS MARILYN J	228 E 10TH AVE		ROSELLE	17968030	TELTELBAUM HELENE I	65 COLONIAL TERR		SPRINGFIELD	18108758
STEVENS CHRISTOPHER S	656658 MADISON AVENUE		ELIZABETH	18114421	TEMPLE EMANUEL	756 E BROAD ST		WESTFIELD	17871275
STEVENS EDWARD	136 WALNUT ST		ROSELLE PARK	18059943	TENEDA GUADALUPE D	621 E 6TH ST 1ST FLOOR		PLAINFIELD	18243880
STEVENS THERESA	136 WALNUT ST		ROSELLE PARK	18059943	TENJO DENISE	46 DEHART PLACE APT B1		ELIZABETH	18114638
STEVENSON PECOLA	427 FRANKLIN ST		ELIZABETH	18060049	TENORIO ROSA A	P O BOX 1058		ELIZABETH	18103157
STEWART AJA B	54 WEST CHERRY STREET		RAHWAY	18097949	TEPOX TRINIDAD	543 MAPLE AVE	2ND FLOOR	ELIZABETH	16597308
STEWART LINDA	PO BOX 1776		LINDEN	18113549	TERESA ABARCA C	139 SOUTH AVE		GARWOOD	18244250
STEWART VALERIE S	1021 PROSPECT AVE		PLAINFIELD	17968072	TERMAN MARTIN F	44 WASHINGTON		N PLAINFIELD	18239529
STEYN ANDREW C	28 W HARRIS AVE		SUMMIT	18184892	TERRACE ANTHONY	411 ROBINS STREET		ROSELLE	17968465
STILES DORENA R	260 MILLARD AVE		HILLSIDE	4333431	TERROWES MIRNA	129 LAFAYETTE PLACE APT 1		PLAINFIELD	18105801
STODOLAK J JR	3 DAYTON ST		ELIZABETH	18187917	TERRY FRANCINE E	1341 NORTH AVE APT 10E		ELIZABETH	18237392
STODOLAK L	3 DAYTON ST		ELIZABETH	18187917	TEVLIN DIANE	453 CATALPA AV		NORTH PLAINFIELD	17968487
STOKLEY CHARLES	310 COURT STREET		ELIZABETH	18074560	TEVLIN JOSEPH FRANCIS	453 CATALPA AVE		NORTH PLAINFIELD	17968488
STONE SIDNEY	842 PENNINGTON ST		ELIZABETH	17838660	THAKUR MANISHA M	200 W. MILTON AVENUE APT		RAHWAY	18189749
STONER JANE W	849 WUBTAG AVE		WESTFIELD	18200795	THAKUR MONISH C	200 W. MILTON AVENUE APT		RAHWAY	18189749
STONER JOSEPH P	849 WUBTAG AVE		WESTFIELD	18200795	THEODORE ROBERTHA	1386 HARDING TERRACE		ROSELLE PARK	18084508
STORCH MURPHY GROUP LTD	123 UNION		CRANFORD	17871701	THESIER MAGDALA	735 FRANKLIN TERRACE		ROSELLE	18216667
STORY NANCY C	421 MYRTLE AVE		SCOTCH PLAINS	18176736	THIBAUD LAURENCE	217 PROSPECT AVE		CRANFORD	18180403
STOUT KRISTER Y	965 JACKSON AVE APT 3		ELIZABETH	18175836	THOMA MARY E	269 OLD TOTE ROAD		MOUNTAINSIDE	18119281
STOUT LOUIS	767 W INMAN AVE		RAHWAY	17870444	THOMA REGIS A	269 OLD TOTE ROAD		MOUNTAINSIDE	18119281
STRACENSKY MARY	25 FALCON RIDGE DRIVE		LINDEN	18176707	THOMAS ALAPATT P MD	50 UNION AVE	SUITE 802	UNION TWP	17875132
STRACENSKY STEPHEN	25 FALCON RIDGE DRIVE		LINDEN	18176707	THOMAS DREW J	34A KENT PLACE		SUMMIT	18120974
STRAITE CYBIL M	518 SWEETLAND AVE		HILLSIDE	18048680	THOMAS EVELYN	250 W 2ND AVE	APT 212	ROSELLE	14313049
STRAPP HILDA	611 KNOPF ST		LINDEN	18103448	THOMAS GREACY	232 NORTH 9TH STREET		KENILWORTH	18111363
STREET ARNOLD	1459 E 2ND ST		PLAINFIELD	17968136	THOMAS GWENDOLYN	941D EAST FRONT STREET		PLAINFIELD	18173450
STRICKLAND CYNTHIA	1020 CHANDLER AVENUE		LINDEN	18230614	THOMAS KAREN	619 LINCOLN PARK E		CRANFORD	18035942
STROMMEYER ROBERT	92 EDGEWOOD AVE		SPRINGFIELD	18080689	THOMAS KAREN M	619 LINCOLN PARK E		CRANFORD	18035947
STROUD DEREK	955 S SPRINGFIELD AVE1201		SPRINGFIELD	18226618	THOMAS KENNETH R	2088 LYDE PL		SCOTCH PLAINS	17968527
STROUD SHARON	955 S SPRINGFIELD AVE1201		SPRINGFIELD	18226618	THOMAS LINDA D	33 CHEETETR SMMW APT 121		ELIZABETH	18111291
STROUPE EVELYN	513 HARRISON PL		LINDEN	18164468	THOMAS REGINALD	819 CHANDLER AVE		LINDEN	18221434
STROUPE JASPER	513 HARRISON PL		LINDEN	18164468	THOMAS SHANTELL S	220 MORRIS ST		PLAINFIELD	18061008
SUAREZ JOSE M	105 WATCHUNG AVE APT 6		NORT PLAINFIELD	18243222	THOMAS TANGERLIA C	1176 MARY STREET 2ND FLOOR		ELIZABETH	18104631
SUAREZ MILLER Y	548 BROADWAY APT 2NDFL		ELIZABETH	18090669	THOMPSON BETTY	823 HAWTHORNE AVE		UNION	18125053
SUAREZ NINA	33 GABBAY ST APT 422		ELIZABETH	18101978	THOMPSON DENISE	568 NORTH UNION		HILLSIDE	18069685
SUAREZ PEDRO	33 GABBAY ST APT 422		ELIZABETH	18101978	THOMPSON ELOISE A	3480JEFFERSON AVE APT A6		ELIZABETH	18125127
SUAZO CARLOS E	248 ORANGE PLACE APT 35		PLAINFIELD	18137467	THOMPSON FLORA	9 WILLOW AVE		FANWOOD	18054973
SUBA BLANCHE M	112 LIBERTY ST		CLARK	18080398	THOMPSON GLENN W	1038 PARK AVE APT 7		PLAINFIELD	18044585
SUBURBAN WOMENS PHYSICIANS	C/O DAVID HOLLANDER	19 BRIAR HILLS CIRCLE	SPRINGFIELD	17965494	THOMPSON KEITH	568 NORTH UNION		HILLSIDE	18069685
SUCHOCKI RAFAL	852 WESTFIELD AVE		ELIZABETH	18110441	THOMPSON MARK H	1038 PARKAVE APT 21		PLAINFIELD	18044586
SUCHOCKI SUCHOCKA P	852 WESTFIELD AVE		ELIZABETH	18110441	THOMPSON MERCEDES M	1453 CONCORD PL		ELIZABETH	18220499
SULLIVAN ALPHONSO H	428 LINDEN ST		ELIZABETH	18181104	THOMPSON SHARON A	160 MURRAY ST B-1		ELIZABETH	18090712
SULLIVAN JEAN	100 FRANCIS CT APT 341		UNION	17968197	THOMPSON SHERRY L	141 WALDORF PLACE		VAUXHALL	18090248
SULLIVAN VALERIE	137 ATLANTA AVENUE		UNION	17872530	THOMPSON TIJUANA	708 CENTRAL ST		PLAINFIELD	18177135
SULTANA KOSSAIN S	10 OVERLOOK ROAD APT SA		SUMMIT	18216535	THORN SHEILA A	323 STILES ST		ELIZABETH	18123951
SULTANA SHAHID	10 OVERLOOK ROAD APT SA		SUMMIT	18216535	THORN WALTER	323 STILES ST		ELIZABETH	18123951
SUMMIT AD GROUP	1248 U S HWY 22		MOUNTAINSIDE	17870937	THROCKMORTON YASMEEN N	126 EAST ELM STREET		LINDEN	18074627
SUN BEAUTIFUL	80 FOREST AVE		WESTFIELD	18055009	TIBAN FAUSTO E	1246 WILLEVER STREET		PLAINFIELD	18133832
SUPPLE HELEN	50 LINDEN PLACE		SUMMIT	18111114	TIBAN LUIS	410 WATCHUNG AVENUE APT 2		NORTH PLAINFIELD	18135595
SURGEN JACQUELINE R	50 COLONIAL VILLAGE DR		HILLSIDE	18201329	TICE DANIEL A	598 MAPLE AVENUE		LINDEN	18063475
SURIEL SOCRATES	561 MAGNOLIA AVE		ELIZABETH	18075169	TIGRE CORTE J	336 PENNINGTON STREET APT ZNOF		ELIZABETH	18135767
SURIO EDUARDO	63 ELIZABETH AVE		ELIZABETH	18091551	TIGRE JUAN	425 CHERRY STREET		ELIZABETH	18243003
SUSANNA HANULYA	52 D POINEER HOMES		ELIZABETH	17840862	TIGRE LOJANO L	425 CHERRY STREET		ELIZABETH	18243003
SUWU MEIDIE	PO BOX 214		RAHWAY	18045476	TILLER LILLIAN F	46 WENDELLPL S OEBKASR6		CLARK	18075773
SVAZO JOSE A	556 WEST FRONT ST APT A		PLAINFIELD	18171104	TILLER ROBERT F	46 WENDELLPL S OEBKASR6		CLARK	18075773
SVAZO MARIA E	556 WEST FRONT ST APT A		PLAINFIELD	18171104	TIN MARTHA	142 SHAILER AVE		ELIZABETH	18068724
SVOBODA JEAN S	427 UNION ST		GARWOOD	18108673	TINIZARAY JUAN	127 MURRAY STREET		ELIZABETH	18072931
SVOBODA ROBERT V	427 UNION ST		GARWOOD	18108673	TINNEY VETTER	263 MOUNTCLAIR AVE		UNION	18072072
SWEET ALLEN	728 TAFT AVE		N. PLAINFIELD	18080368	TIRADO CARMEN M	PO BOX 331		RAHWAY	17968623
SWEET ELAINE	728 TAFT AVE		N. PLAINFIELD	18080368	TIRADO LUIS	145 FOURTH AVE 1ST FL		ELIZABETH	18131819
SWERSKY ALAN M	251 BROADMOOR COURT APT 6		UNION	18076740	TOAPANTA CARLOS	P O BOX 864		PLAINFIELD	18237827

PUBLIC NOTICE					PUBLIC NOTICE					PUBLIC NOTICE					PUBLIC NOTICE					PUBLIC NOTICE				
OWNER NAME	OWNER STREET 1	OWNER STREET 2	OWNER CITY	PROPERTY ID	OWNER NAME	OWNER STREET 1	OWNER STREET 2	OWNER CITY	PROPERTY ID	OWNER NAME	OWNER STREET 1	OWNER STREET 2	OWNER CITY	PROPERTY ID	OWNER NAME	OWNER STREET 1	OWNER STREET 2	OWNER CITY	PROPERTY ID	OWNER NAME	OWNER STREET 1	OWNER STREET 2	OWNER CITY	PROPERTY ID
VILLAROSA ANTHONY R	10 OVERLOOK ROAD APT 2J		SUMMIT	18171148	WIKLANSKI JACQUELINE	300 E WESTFIELD AVE C15		ROSELLE PARK	18114740	WIKLANSKI KYLE	300 E WESTFIELD AVE C15		ROSELLE PARK	18114740	VILLAROSA ANTHONY R	10 OVERLOOK ROAD APT 2J		SUMMIT	18171148	WIKLANSKI JACQUELINE	300 E WESTFIELD AVE C15		ROSELLE PARK	18114740
VILLEDA AIDA	854 PENNINGTON ST APT 1R		ELIZABETH	18077328	WILDER RIVERA G	655 FULTON STREET		ROSELLE PARK	18237550	WILDER RIVERA G	655 FULTON STREET		ROSELLE PARK	18237550	VILLEDA AIDA	854 PENNINGTON ST APT 1R		ELIZABETH	18077328	WILDER RIVERA G	655 FULTON STREET		ROSELLE PARK	18237550
VILLEDA RICHARD	859 ELIZABETH AVENUE APT NO 3		ELIZABETH	18101124	WILFREDO MANUELA	560 EAST 3RD AVE		ROSELLE	18113179	WILFREDO MANUELA	560 EAST 3RD AVE		ROSELLE	18113179	VILLEDA RICHARD	859 ELIZABETH AVENUE APT NO 3		ELIZABETH	18101124	WILFREDO MANUELA	560 EAST 3RD AVE		ROSELLE	18113179
VILLEGAS JONATHAN	859 ELIZABETH AVENUE APT NO 3		ELIZABETH	18101124	WILMSKI PIOTR	35 E ELIZABETH AVE		LINDEN	18046691	WILMSKI PIOTR	35 E ELIZABETH AVE		LINDEN	18046691	VILLEGAS JONATHAN	859 ELIZABETH AVENUE APT NO 3		ELIZABETH	18101124	WILMSKI PIOTR	35 E ELIZABETH AVE		LINDEN	18046691
VILLEGAS VERA B	217 TALMADGE AVE APT 2		PLAINFIELD	18245115	WILKERSON JOHN	PO BOX 2635		PLAINFIELD	18120881	WILKERSON JOHN	PO BOX 2635		PLAINFIELD	18120881	VILLEGAS VERA B	217 TALMADGE AVE APT 2		PLAINFIELD	18245115	WILKERSON JOHN	PO BOX 2635		PLAINFIELD	18120881
VILLEGAS-MARROQUIN HILDA M	1277 BAKER ST		HILLSIDE	18230252	WILKINS KRON C	1161 HARRISON AVE		ROSELLE	18069821	WILKINS KRON C	1161 HARRISON AVE		ROSELLE	18069821	VILLEGAS-MARROQUIN HILDA M	1277 BAKER ST		HILLSIDE	18230252	WILKINS KRON C	1161 HARRISON AVE		ROSELLE	18069821
VINDAS WILLIAM G	631 PALISADE RD		UNION	18098934	WILLENBROCK ELSBETH H	3 DURHAM DR		CLARK	18108439	WILLENBROCK ELSBETH H	3 DURHAM DR		CLARK	18108439	VINDAS WILLIAM G	631 PALISADE RD		UNION	18098934	WILLENBROCK ELSBETH H	3 DURHAM DR		CLARK	18108439
VINISERA MARY	190 WEST MILTON AVE APTC		RAHWAY	18233273	WILLENBROCK KARL H	3 DURHAM DR		CLARK	18108439	WILLENBROCK KARL H	3 DURHAM DR		CLARK	18108439	VINISERA MARY	190 WEST MILTON AVE APTC		RAHWAY	18233273	WILLENBROCK KARL H	3 DURHAM DR		CLARK	18108439
VINLIAN FELINA L	190 WEST MILTON AVE APTC		RAHWAY	18233273	WILLIAMS BENJAMIN J	843 E FRONT ST APT B		PLAINFIELD	17969745	WILLIAMS BENJAMIN J	843 E FRONT ST APT B		PLAINFIELD	17969745	VINLIAN FELINA L	190 WEST MILTON AVE APTC		RAHWAY	18233273	WILLIAMS BENJAMIN J	843 E FRONT ST APT B		PLAINFIELD	17969745
VIRGINIA ALESSI TR U T/D	73F NEW ENGLAND AVE		SUMMIT	17981594	WILLIAMS CHARLES V	535 WESTMINISTER AVE		ELIZABETH	18095715	WILLIAMS CHARLES V	535 WESTMINISTER AVE		ELIZABETH	18095715	VIRGINIA ALESSI TR U T/D	73F NEW ENGLAND AVE		SUMMIT	17981594	WILLIAMS CHARLES V	535 WESTMINISTER AVE		ELIZABETH	18095715
VISCANO MARIA	114 CHERRY ST		ELIZABETH	17980121	WILLIAMS CLINTON	614 W 8TH ST		PLAINFIELD	18080576	WILLIAMS CLINTON	614 W 8TH ST		PLAINFIELD	18080576	VISCANO MARIA	114 CHERRY ST		ELIZABETH	17980121	WILLIAMS CLINTON	614 W 8TH ST		PLAINFIELD	18080576
VISIONE CARMELA	713 GRIER AVENUE		ELIZABETH	18217227	WILLIAMS DENA C	1428 LAWRENCE ST		RAHWAY	18182588	WILLIAMS DENA C	1428 LAWRENCE ST		RAHWAY	18182588	VISIONE CARMELA	713 GRIER AVENUE		ELIZABETH	18217227	WILLIAMS DENA C	1428 LAWRENCE ST		RAHWAY	18182588
VITAL LORSA	7 SLATER DRIVE		ELIZABETH	18217101	WILLIAMS ERIC	1118 SHERIDAN AVE APT D		ELIZABETH	17969775	WILLIAMS ERIC	1118 SHERIDAN AVE APT D		ELIZABETH	17969775	VITAL LORSA	7 SLATER DRIVE		ELIZABETH	18217101	WILLIAMS ERIC	1118 SHERIDAN AVE APT D		ELIZABETH	17969775
VITE EMMA	131 W. MAIN ST		RAHWAY	18099027	WILLIAMS GEORGE P	648 JEFFERSON AVE		ELIZABETH	18236614	WILLIAMS GEORGE P	648 JEFFERSON AVE		ELIZABETH	18236614	VITE EMMA	131 W. MAIN ST		RAHWAY	18099027	WILLIAMS GEORGE P	648 JEFFERSON AVE		ELIZABETH	18236614
VITE JAVIER	131 W. MAIN ST		RAHWAY	18099027	WILLIAMS JAMES	634 S. BROAD ST B-2		ELIZABETH	18109228	WILLIAMS JAMES	634 S. BROAD ST B-2		ELIZABETH	18109228	VITE JAVIER	131 W. MAIN ST		RAHWAY	18099027	WILLIAMS JAMES	634 S. BROAD ST B-2		ELIZABETH	18109228
VITENZON ARIEL	200 WEST WEBSTER AVENUE A 8		ROSELLE PARK	18046730	WILLIAMS JOHN	930 SEYMOUR AVE		LINDEN	17838682	WILLIAMS JOHN	930 SEYMOUR AVE		LINDEN	17838682	VITENZON ARIEL	200 WEST WEBSTER AVENUE A 8		ROSELLE PARK	18046730	WILLIAMS JOHN	930 SEYMOUR AVE		LINDEN	17838682
VITENZON LAHAV S	200 WEST WEBSTER AVENUE A 8		ROSELLE PARK	18046730	WILLIAMS JOHN E	217 MONTCLAIR AVE		VAUXHALL	17969793	WILLIAMS JOHN E	217 MONTCLAIR AVE		VAUXHALL	17969793	VITENZON LAHAV S	200 WEST WEBSTER AVENUE A 8		ROSELLE PARK	18046730	WILLIAMS JOHN E	217 MONTCLAIR AVE		VAUXHALL	17969793
VIVERITO LILLIAN	693 GATES TERR		UNION	18054716	WILLIAMS KATIE R	614 W 8TH ST		PLAINFIELD	18080576	WILLIAMS KATIE R	614 W 8TH ST		PLAINFIELD	18080576	VIVERITO LILLIAN	693 GATES TERR		UNION	18054716	WILLIAMS KATIE R	614 W 8TH ST		PLAINFIELD	18080576
VIZCAINONDO LUIS A	64 WASHINGTON AVE APT 3		NORTH PLAINFIELD	18059129	WILLIAMS LOUIS T II	1506 BOWER STREET		LINDEN	18070653	WILLIAMS LOUIS T II	1506 BOWER STREET		LINDEN	18070653	VIZCAINONDO LUIS A	64 WASHINGTON AVE APT 3		NORTH PLAINFIELD	18059129	WILLIAMS LOUIS T II	1506 BOWER STREET		LINDEN	18070653
VIZZOSO R P	330 W JERSEY ST 3		ELIZABETH	18184301	WILLIAMS M L	1387 GUSTAV AV		UNION	17874677	WILLIAMS M L	1387 GUSTAV AV		UNION	17874677	VIZZOSO R P	330 W JERSEY ST 3		ELIZABETH	18184301	WILLIAMS M L	1387 GUSTAV AV		UNION	17874677
VOELLO ALFRED	2220 PRICE ST		RAHWAY	18078222	WILLIAMS MILLER	22 FULTON ST FIRST FL		ELIZABETH	18117261	WILLIAMS MILLER	22 FULTON ST FIRST FL		ELIZABETH	18117261	VOELLO ALFRED	2220 PRICE ST		RAHWAY	18078222	WILLIAMS MILLER	22 FULTON ST FIRST FL		ELIZABETH	18117261
VOELLO LILLIAN	2220 PRICE ST		RAHWAY	18078222	WILLIAMS NANCY	955 CARNIMM AVENUE		PLAINFIELD	18092399	WILLIAMS NANCY	955 CARNIMM AVENUE		PLAINFIELD	18092399	VOELLO LILLIAN	2220 PRICE ST		RAHWAY	18078222	WILLIAMS NANCY	955 CARNIMM AVENUE		PLAINFIELD	18092399
VOGT CHARLES B JR	375 NORTH DRIVR		NORTH PLAINFIELD	18233568	WILLIAMS NANCY A	22 FULTON ST FIRST FL		ELIZABETH	18117261	WILLIAMS NANCY A	22 FULTON ST FIRST FL		ELIZABETH	18117261	VOGT CHARLES B JR	375 NORTH DRIVR		NORTH PLAINFIELD	18233568	WILLIAMS NANCY A	22 FULTON ST FIRST FL		ELIZABETH	18117261
VON NOSTITZ RICHARD A	190 RIVER RD 2ND FL		SUMMIT	17982583	WILLIAMS NORMA P	930 SEYMOUR AVE		LINDEN	17838682	WILLIAMS NORMA P	930 SEYMOUR AVE		LINDEN	17838682	VON NOSTITZ RICHARD A	190 RIVER RD 2ND FL		SUMMIT	17982583	WILLIAMS NORMA P	930 SEYMOUR AVE		LINDEN	17838682
VONBARTHLEND-KOREL LISA M	1496 MORRIS AVE APT 2		UNION	18222549	WILLIAMS PAUL J	1545 SCHLEY ST APT 2		HILLSIDE	18178258	WILLIAMS PAUL J	1545 SCHLEY ST APT 2		HILLSIDE	18178258	VONBARTHLEND-KOREL LISA M	1496 MORRIS AVE APT 2		UNION	18222549	WILLIAMS PAUL J	1545 SCHLEY ST APT 2		HILLSIDE	18178258
VOTTE MELISSA	656 WESTFIELD AVE		ELIZABETH	18090939	WILLIAMS PHYLLIS J	300 MAPLE AVENUE APT #1		NORTH PLAINFIELD	18191089	WILLIAMS PHYLLIS J	300 MAPLE AVENUE APT #1		NORTH PLAINFIELD	18191089	VOTTE MELISSA	656 WESTFIELD AVE		ELIZABETH	18090939	WILLIAMS PHYLLIS J	300 MAPLE AVENUE APT #1		NORTH PLAINFIELD	18191089
VYTAUTAS SENKUS	930 WOODLAWN AVE APT 3RD FL		LINDEN	18059613	WILLIAMS RAMARR	350 IRVINGTON AVE APT 2F		ELIZABETH	17876218	WILLIAMS RAMARR	350 IRVINGTON AVE APT 2F		ELIZABETH	17876218	VYTAUTAS SENKUS	930 WOODLAWN AVE APT 3RD FL		LINDEN	18059613	WILLIAMS RAMARR	350 IRVINGTON AVE APT 2F		ELIZABETH	17876218
WADAMS LISA	129 W GRAND ST B5		ELIZABETH	18182208	WILLIAMS RAMARR	1073 WILLIAMSON ST APT 1 FL		ELIZABETH	18083852	WILLIAMS RAMARR	1073 WILLIAMSON ST APT 1 FL		ELIZABETH	18083852	WADAMS LISA	129 W GRAND ST B5		ELIZABETH	18182208	WILLIAMS RAMARR	1073 WILLIAMSON ST APT 1 FL		ELIZABETH	18083852
WADE BONNIE L	10 RICHMOND AVE		CRANFORD	18223927	WILLIAMS RAMON	65 WESTERBILD AVE		PLAINFIELD	18166663	WILLIAMS RAMON	65 WESTERBILD AVE		PLAINFIELD	18166663	WADE BONNIE L	10 RICHMOND AVE		CRANFORD	18223927	WILLIAMS RAMON	65 WESTERBILD AVE		PLAINFIELD	18166663
WADE MATTHEW D	260 RAVENSWOOD		MOUNTAINSIDE	18108668	WILLIAMS ROBY L	601 W 7TH ST		PLAINFIELD	18223112	WILLIAMS ROBY L	601 W 7TH ST		PLAINFIELD	18223112	WADE MATTHEW D	260 RAVENSWOOD		MOUNTAINSIDE	18108668	WILLIAMS ROBY L	601 W 7TH ST		PLAINFIELD	18223112
WADRICK MARY A	50 LINDEN AVE		NORTH PLAINFIELD	18068933	WILLIAMS ROSALYN	420 W 7TH ST		PLAINFIELD	18069890	WILLIAMS ROSALYN	420 W 7TH ST		PLAINFIELD	18069890	WADRICK MARY A	50 LINDEN AVE		NORTH PLAINFIELD	18068933	WILLIAMS ROSALYN	420 W 7TH ST		PLAINFIELD	18069890
WATERS VINCENT	1440 WEST 7TH ST		PLAINFIELD	18181270	WILLIAMS RUBIN	1210 WEST 5TH STREET		PLAINFIELD	18165094	WILLIAMS RUBIN	1210 WEST 5TH STREET		PLAINFIELD	18165094	WATERS VINCENT	1440 WEST 7TH ST		PLAINFIELD	18181270	WILLIAMS RUBIN	1210 WEST 5TH STREET		PLAINFIELD	18165094
WALCOT JOHNNY	630 WEST 7TH ST APT 5		PLAINFIELD	18203423	WILLIAMS SHAWN T	1190 W ST GEORGE ST APT 29B		LINDEN	18236563	WILLIAMS SHAWN T	1190 W ST GEORGE ST APT 29B		LINDEN	18236563	WALCOT JOHNNY	630 WEST 7TH ST APT 5		PLAINFIELD	18203423	WILLIAMS SHAWN T	1190 W ST GEORGE ST APT 29B		LINDEN	18236563
WALKER EDA	420 B EAST FRONT ST		PLAINFIELD	18078197	WILLIAMS TONYA	734 PARK AVE APT 27		PLAINFIELD	18171686	WILLIAMS TONYA	734 PARK AVE APT 27		PLAINFIELD	18171686	WALKER EDA	420 B EAST FRONT ST		PLAINFIELD	18078197	WILLIAMS TONYA	734 PARK AVE APT 27		PLAINFIELD	18171686
WALKER KENNETH	3133 MORRIS AVENUE		SUMMIT	18099344	WILLIAMS VICTORIA P	448 FULTON STREET APT 2		ELIZABETH	18065667	WILLIAMS VICTORIA P	448 FULTON STREET APT 2		ELIZABETH	18065667	WALKER KENNETH	3133 MORRIS AVENUE		SUMMIT	18099344	WILLIAMS VICTORIA P	448 FULTON STREET APT 2		ELIZABETH	18065667
WALKER KHALIFA A	1171 MAIN STREET		RAHWAY	18233119	WILLIAMS VINCENT A	25 MIDDLESEX ST		LINDEN	18093730	WILLIAMS VINCENT A	25 MIDDLESEX ST		LINDEN	18093730	WALKER KHALIFA A	1171 MAIN STREET		RAHWAY	18233119	WILLIAMS VINCENT A	25 MIDDLESEX ST		LINDEN	18093730
WALKER MARGARET	802 E FRONT ST		PLAINFIELD J	18113424	WILLIAMS W CALVIN	PO BOX 746		HILLSIDE	17969845	WILLIAMS W CALVIN	PO BOX 746		HILLSIDE	17969845	WALKER MARGARET	802 E FRONT ST		PLAINFIELD J	18113424	WILLIAMS W CALVIN	PO BOX 746		HILLSIDE	17969845
WALKER VASHAWN	526 WALNUT ST APT A5		ELIZABETH	18084150	WILLIAMSON BRENDA J	293 ENGLISH PLACE		SUMMIT	18199075	WILLIAMSON BRENDA J	293 ENGLISH PLACE		SUMMIT	18199075	WALKER VASHAWN	526 WALNUT ST APT A5		ELIZABETH	18084150	WILLIAMSON BRENDA J	293 ENGLISH PLACE		SUMMIT	18199075
WALLACE MATILDA	1123 LAFAYETTE ST		ELIZABETH	18120143	WILLIE PATRICIA	1211 PUTNAM AVE		PLAINFIELD	18080059	WILLIE PATRICIA	1211 PUTNAM AVE		PLAINFIELD	18080059	WALLACE MATILDA	1123 LAFAYETTE ST		ELIZABETH	18120143	WILLIE PATRICIA	1211 PUTNAM AVE		PLAINFIELD	18080059
WALLEN MARIE	10 BRISTOL CT		BERKELEY HGTS	18085065	WILLIE SARAH P	1211 PUTNAM AVENUE		PLAINFIELD	18057715	WILLIE SARAH P	1211 PUTNAM AVENUE		PLAINFIELD	18057715	WALLEN MARIE	10 BRISTOL CT		BERKELEY HGTS	18085065	WILLIE SARAH P	1211 PUTNAM AVENUE		PLAINFIELD	18057715
WALLEN ROBERT O	10 BRISTOL CT		BERKELEY HGTS	18085065	WILLSON GEORGE	723 MONROE AVE		ELIZABETH	18103748	WILLSON GEORGE	723 MONROE AVE		ELIZABETH	18103748	WALLEN ROBERT O	10 BRISTOL CT		BERKELEY HGTS	18085065	WILLSON GEORGE	723 MONROE AVE		ELIZABETH	18103748
WALLEN ERIC J	2 MCLELLAN ST APT 2		CRANFORD	18056705	WILSON JAMAR	200 S LITTLE ST		LINDEN	18233195	WILSON JAMAR	200 S LITTLE ST		LINDEN	18233195	WALLEN ERIC J	2 MCLELLAN ST APT 2		CRANFORD	18056705	WILSON JAMAR	200 S LITTLE ST		LINDEN	18233195
WALSH BEVERLY J	217 PROSPECT AVE APT 2-1A		CRANFORD	18064517	WILSON KIMBERLY	156 DEHART PLACE APT 3C		ELIZABETH	18043869	WILSON KIMBERLY	156 DEHART PLACE APT 3C		ELIZABETH	18043869	WALSH BEVERLY J	217 PROSPECT AVE APT 2-1A		CRANFORD	18064517	WILSON KIMBERLY	156 DEHART PLACE APT 3C		ELIZABETH	18043869
WALSH MARGARET A	585 NEWARK AVE		ELIZABETH	18054855	WILSON KIMBERY	156 DEHART PLACE APT 3C		ELIZABETH	18043867	WILSON KIMBERY	156 DEHART PLACE APT 3C		ELIZABETH	18043867	WALSH MARGARET A	585 NEWARK AVE		ELIZABETH	18054855	WILSON KIMBERY	156 DEHART PLACE APT 3C		ELIZABETH	18043867
WALSH THOTHY C	1224 SUNNYSIDE LANE		SCOTCH PLAINS	18221421	WILSON MARY	604 RICHMOND STREET		PLAINFIELD	17982754	WILSON MARY	604 RICHMOND STREET		PLAINFIELD	17982754	WALSH THOTHY C	1224 SUNNYSIDE LANE		SCOTCH PLAINS	18221421	WILSON MARY	604 RICHMOND STREET		PLAINFIELD	17982754
WALTER HEINIGER IV MINORS TRUST	619 LINCOLN PARK E		CRANFORD	18035945	WILSON SHERRY	540 LEHIGH AVE		UNION	17969912	WILSON SHERRY	540 LEHIGH AVE		UNION	17969912	WALTER HEINIGER IV MINORS TRUST	619 LINCOLN PARK E		CRANFORD	18035945	WILSON SHERRY	540 LEHIGH AVE		UNION	17969912
WALTER JOHN	988 REDWOOD PL		UNION	1818																				

PUBLIC NOTICE

YOURNET JOHN JR
YUNES DANHA
YUNUS TANVEER S
YVES JOSEPH
ZABALA MARIO A
ZABALA ROMERO R
ZACARIAS CARLOS A
ZACAUULA LARA N
ZACHARCZUK WALTER
ZAHUANITTLA ANDRES
ZAHUANITTLA BAENA O
ZAJAC THOMAS R
ZAKAREVICIS JENNIFER
ZAKKOUT ALLEN
ZAKKOUT JULIE
ZALESKI MARY A
ZALESKI STANLEY
ZALESKIE JOHN D
ZALESKIE ROBIN D
ZALKIND ESTHER D
ZAMAN AKHAR N
ZAMAN MOHAMMAD
ZAMBELL DEBRA
ZAMBELL ROBERT
ZAMBRANO ONNIS
ZAMFIR CLAUDIU
ZAMFIR MARIANA
ZAMORA AUDELY
ZAMORA FREDDY
ZAMORA KRISTEN
ZAMPELLO DOMINICK W
ZAMPELLO SALLY
ZAMUNER AMY L
ZAMUNER MARK P
ZAPATA LUIS A

PUBLIC NOTICE

715 LIVINGSTON ST APT 3 FL
542 ELMWOOD TER
1867 MANOR DR APT B
127 EAST 5TH AVE APT 26
775 NORTH BROAD STREE APT 407
775 NORTH BROAD STREE APT 407
673 MADISON AVE
603 3RD AVENUE
807 AMSTERDAM AVE
226 VINE STREET APT NO 1
226 VINE STREET APT NO 1
613 NEWMAN PL APT 10
666 WESTFIELD AVE APT NO 3
70B WABENO AVENUE
70B WABENO AVENUE
07 RAY AVE
07 RAY AVE
95 CENTRAL AVE
95 CENTRAL AVE
38 METZ AVENUE
1165 US HWY 22 WEST
1165 US HWY 22 WEST
981 ROOSEVELT AVE APT 2ND
981 ROOSEVELT AVE APT 2ND
123 STILES STREET
18 ORCHARD ST APT B-5
18 ORCHARD ST APT B-5
253 E 3 RD AVE
1275 ROCK AVE APT FF1
1275 ROCK AVE APT FF1
925 LEWIS AVE
925 LEWIS AVE
824 MOUNTAIN AVE APT 1A
824 MOUNTAIN AVE APT 1A
528 WESTFIELD AVE

PUBLIC NOTICE

ELIZABETH
LINDEN
UNION
ROSELLE
ELIZABETH
ELIZABETH
ELIZABETH
ELIZABETH
ROSELLE
ELIZABETH
ELIZABETH
ROSELLE
RAHWAY
SPRINGFIELD
SPRINGFIELD
UNION
UNION
HILLSIDE
HILLSIDE
HILLSIDE
PLAINFIELD
PLAINFIELD
UNION
UNION
ELIZABETH
ELIZABETH
ELIZABETH
ROSELLE
NORTH PLAINFIELD
NORTH PLAINFIELD
PLAINFIELD
PLAINFIELD
WESTFIELD
WESTFIELD
ELIZABETH

18063362
17873336
18173222
18192956
18135851
18135851
18096416
18134384
18108522
18116499
18116499
18081743
18072718
18130661
18130661
18185180
18185180
18170868
18170868
18058657
18052374
18052374
18174655
18174655
18051098
18088785
18088785
18135115
18101369
18101369
18089873
18089873
18047166
18047166
18132640

ZARZECKI WILLIAM
ZAVALA CELFA A
ZAVALA LORINDA
ZAVALETA LUIS H
ZAWALA ANTHONY H
ZAWALA FLORITA B
ZDYRSKI ANNE
ZEGARRA ANDRES G
ZEGARRA ELIZABETH D
ZEGARRA FELIX H
ZELAYA CARLOS
ZELAZKO RAFAL P
ZENTEX EDWARD D
ZEPEDA VILMA A
ZER SYLVIA SCHNI
ZHENG GUO Y
ZHENG SHAN Z
ZIAREK MARIA K
ZINNO NANCY ANN
ZITZMANN JOSEPH
ZLYDAK VALENTINE
ZMUUDA DARIUSL
ZMUUDA WLADYSLAND
ZOMMER JANE
ZOUHIR MAROUANE
ZULLO ANTHONY
ZULLO ROMANO P
ZULLUAGA JUAN C
ZUNIGA CAICEDO Y
ZUNIGA HUGO
ZUNIGA WILFREDO
ZUZOLA ANDREA
ZWARYCZ KRYSZYNA
ZWIEBEL ROBERT J
ZYCH BEATA

PUBLIC NOTICE

516 HUSIA ST
33 MERCER AVE
214 WATCHUNG AVE
129 PERSHING AVE
C71 WOODSIDE GARDENS
C71 WOODSIDE GARDENS
149 COLONIA BLVD
42 PRINCE STREET
1141 WEST 7TH ST APT C
1215 COMMERCE AVENUE
248 ORANGE PL APT 21
328 MINOR TERRACE
1706 WESTOVER RD
300 MAPLE AVENUE APT 125
225 LEXINGTON BLVD APT 20
1201 RARITAN ROAD
1201 RARITAN ROAD
135 ROYAL HILLS
1200 CLIFTON TER
766 BRUNSWICK AVE
31 PRESCOTT TURN
121 REPORT ST 4
121 REPORT ST 4
533 WARREN STREET
1365 NORTH AVE APT 8C
2413 GRIER AVE
2413 GRIER AVE
163 JEROME STREET
709 JERSEY AVE APT 2ND FL
59 ASHWOOD APT NO AVE
735 AUDRY DR
895 DONNA RD
955 S SPRINGFIELD AVE 230
250 W MILTON AVE
361 MOUNTAIN AVE

PUBLIC NOTICE

LINDEN
NORTH PLAINFIELD
PLAINFIELD
ROSELLE PARK
ROSELLE PARK
ROSELLE PARK
RAHWAY
ELIZABETH
PLAINFIELD
UNION
PLAINFIELD
LINDEN
LINDEN
NORTH PLAINFIELD
CLARK
CLARK
CLARK
SPRINGFIELD
UNION
ELIZABETH
CLARK
GARFIELD
GARFIELD
SCOTCH PLAINS
ELIZABETH
LINDEN
LINDEN
ROSELLE PARK
ELIZABETH
SUMMIT
RAHWAY
UNION
SPRINGFIELD
RAHWAY
NORTH PLAINFIELD

18118053
18059452
18089609
18096747
18090044
18090044
18094669
18089108
18110782
18110782
18103343
18099374
18087322
18110730
17970295
18165933
18165933
18124711
17970327
18062205
18094212
18139060
18185060
18094740
18089792
18048922
18048922
18078073
18243596
18073592
18089494
18179174
18205464
17970370
18215861

To acquire information concerning the amount and origin of the personal property referred to herein, a claim must be submitted by a person possessing a legal or beneficial interest in the aforementioned personal property. This claim can be submitted by accessing the web site, www.missingmoney.com, and completing a name search using the name in this advertisement exactly as it appears and following the subsequent steps outlined on the web site.

If you do not have internet access please write a letter that includes the name, address, and property id number as it appears herein and include the property owner(s) social security number as well as your current mailing address and the claimant's phone number. Mail this letter to:

Department of the Treasury
Unclaimed Property Administration
PO Box 287
Trenton, NJ 08695-0287

If you have any questions or you need any assistance, please visit the Unclaimed Property Administration website at www.unclaimedproperty.nj.gov. **PLEASE NOTE:** The Unclaimed Property Administration will not release confidential information such as the origin and/or value of the property unless a qualified claim is filed.

Any person not listed in this advertisement is welcome to search the online database on the www.missingmoney.com website.

Steven R. Harris, Administrator
Unclaimed Property Administration
Department of the Treasury
State of New Jersey

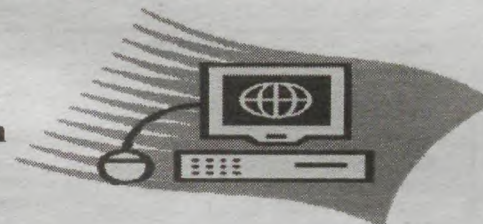

www.missingmoney.com

U305647 WCN MARCH 21 & 28, 2013 \$20,798.80

Make Your Classified Ads COOLER!

Place your own Classified ads at your own convenience



LOCALSOURCE.
COOLERADS.COM

- ✓ Build your own ad
- ✓ Check proof and price
- ✓ Pay online
- ✓ 24 hour on-line service

YOUR AD CAN APPEAR IN 10 ESSEX & UNION COUNTY NEWSPAPERS AND ON OUR WEBSITE.

**Convenient
Secure
Fast Results**

Essex County: Belleville Post, The Independent Press of Bloomfield, Record-Transcript, The Glen Ridge Paper, Irvington Herald, News-Record of Maplewood and South Orange, Nutley Journal, Vailsburg Leader, West Orange Chronicle.
Union County LocalSource: Union, Kenilworth, Roselle Park, Hillside, Linden, Roselle, Rahway, Elizabeth Clark, Cranford, Summit, Springfield, Mountainside & Westfield

Union
County

Classified

Call (908)
686-7850

ORDER YOUR AD

Call Daily
Monday through Friday 9:00 AM - 5 PM
and our Classified Consultant
will help to create your ad.

Use your computer
Day or Night - 24/7
localsource.coolerads.com

FAX or MAIL

Worral Community Newspapers
P.O. Box 1606
Union, NJ 07083

FAX 908-686-4169

DISTRIBUTION

UNION COUNTY TOWNS
Union, Karlovorth, Roselle Park, Hillside,
Linden, Roselle, Rahway, Elizabeth,
Clark, Cranford,
Summit, Springfield, and Mountainside

ESSEX COUNTY TOWNS
Maplewood, South Orange, West Orange,
East Orange, Orange, Irvington,
Vailsburg, Nutley, Belleville,
Bloomfield and Glen Ridge

RATES

20 words or less \$20.00 per insertion
Additional 10 words \$0.00 per insertion
Contract Rates Available

COMBO - BEST BUY

Ask about our 2 county combo rate and
save \$\$\$! All classified ads appear online
without additional charges

ADD A PHOTO - 1x1" Only
TO YOUR AD \$8.00

DEADLINES

In-column 2:30 PM Tuesday
Display - Space reservation 5 PM Friday
Ad Copy 12 noon Monday
Business Directory 4 PM Thursday

ADJUSTMENTS

Adjustments: We make every effort to avoid
mistakes in your classified advertisement. Please
check your ad the first day it runs! We cannot be
responsible beyond the first insertion. Should an
error occur please notify the classified department.
Worral Community Newspapers, Inc. reserves the
right to reject, revise or reclassify any advertisement
at any time.

CHARGE IT

All classified ads require prepayment.
Please have your card handy when you call.

SEE YOUR AD
ON THE INTERNET

E-Mail your ad to us at
class@thelocalsource.com

localsource.coolerads.com

OR

Fax: your ad to us at
or 908-686-4169

BONUS

All Help Wanted Employment ads
include a fax or email link allowing applicants
to apply by responding online. Resumes can
be sent as attachments.

GARAGE SALES

30 words \$31.00
Garage Sale signs, price stickers, balloons,
helpful hints, inventory sheet and
Rain Insurance available.

ADS ONLINE

CoolerAds 24/7 =
localsource.coolerads.com
No cost for items priced under \$100.00. Limit one item per ad for 20 words,
and two ads per customer per week. Heading must be Miscellaneous (745).
NO PHONES IN ADS WILL QUALIFY.

AUTOMOTIVE

One low price to advertise - 10 weeks
20 words for \$39.00
No word changes permitted
Add a photo for \$8.00

AUTOMOTIVE
SPECIALS

AUTOMOTIVE

AUTO FOR SALE

2006 DODGE CHARGER R/T, 5.7L, V8
Hemi, Standard ABS, AC, Alloy wheels,
Leather, Power windows, Moon-roof,
Navigation. Limited Edition, only 4000
made. My car is #1577. 44K miles
\$18,500. 201-954-4287

AUTO PARTS/REPAIR

FOR SALE

RIMS: American Racing Villian.
Finish: Machined with Black Accent
20X 8.5. Offset: 38mm.
Bolt Pattern: 5-115

Tires: Kumho Ecsta SPT (Ultra High
Performance Summer) 245/40ZR20
Total of 5 rims, 4 with practically new
tires, barely no wear. Extra rim in good
condition. None are bent.
ASKING \$1,000 OR BEST OFFER

ALSO FOR SALE

EBC 3GD DRILLED & SLOTTED
SPORT BRAKE ROTORS - FRONT.
Part Number: GD7271. Set of two. 11.7"
Diameter. In great shape. Barely used.
ASKING \$150 OR BEST OFFER

CALL DENNIS
908-447-8936

AUTOS WANTED

CAR DONATIONS WANTED! Help Sup-
port Cancer Research. Free Next Day
Towing. Non-Runners OK. Tax
Deductible. Free Cruise/Hotel/ Air Voucher.
Live Operators 7 days/week. Breast
Cancer Society # 800-728-0801.

CASH FOR CARS! Any Make, Model or
Year. We Pay MORE! Running or Not.
Sell Your Car or Truck TODAY. Free Tow-
ing! Instant Offer: 1-888-545-8647

HONDA, TOYOTA, NISSANS, SUV'S
and Jeeps. All vehicles WANTED. 2001
AND up. Top cash paid. 24 hour. CASH
Pick-up. Any condition 732-496-1633

SAVE \$\$\$ on AUTO INSURANCE from
the major names you know and trust. No
forms. No hassle. No obligation. Call
READY FOR MY QUOTE now! Call 1-
877-890-6843

ADVERTISE
TODAY!

CLASSIFIED
ADS GET
RESULTS!

CALL US AT
908-686-7850



LOCAL JOB SEARCH

EMPLOYMENT

HELP WANTED

ADVERTISING

We have an immediate opening for a
motivated self starter to service existing
accounts and make local calls on new
accounts. Full time or 20-25 hours per
week, must have a car.
Please Email resume to:
hankwebb@thelocalsource.com or
Call 908-686-7700 ext. 131.

AREA CLAIMS Writer/ Property Inspec-
tors. Interviewing now. Part time/Full
Time, flexible. Training provided.
Respond www.metronjm.com 732-801-
1532 or 732-930-7900.

CERTIFIED HOME HEALTH AID LIVE-IN
Senior Care Management, a private
Home Care Agency is recruiting Live-in
Certified HOME HEALTH AID for the
Mercer County area. References and
experience required. Competitive pay and
benefits available.

Please contact Tina @
609-882-0322

**DRIVERS -HIRING EXPERIENCED/
INEXPERIENCED TANKER DRIVERS!**
Earn up to \$.51/mile! New Fleet Volvo
Tractors! 1 Year OTR Experience
Required. Tanker Training available. Call
Today: 877-882-6537.
www.OakleyTransport.com

DRIVERS WANTED!!!

Suburban Essex Cab Company seeking
part/ full time help. 20-50 hours per week.
Good pay. Steady work.

973-762-5700

HELP WANTED

DRIVER- Daily or Weekly Pay \$0.01
increase per mile after 6 months and 12
months. \$0.03 Quarterly Bonus.
Requires 3 months recent experience.
800-414-9569. www.driveknight.com

**EXPERIENCED TANKER/ Flatbed Driv-
ers!** *Strong Freight Network * Stability *
Great Pay * Every Second Counts! Call
Today! 800-277-0212 or
www.primeinc.com

EXPERIENCED Reefer Drivers: GREAT
PAY/Freight Lanes from Presque Isle,
ME. Boston-Leigh, PA. 1-800-277-0212
or www.primeinc.com

JOB OPPORTUNITY
PHARMACY TECHNICIAN

(Experience required)

CLERK/CASHIER

(Experience required)

in UNION COUNTY

FULL TIME/ PART TIME

FAX or E-MAIL YOUR RESUME

Fax #732-635-1005

E-mail: pharmacyhelp@ymail.com

NANNY- ELIZABETH, NJ. Care for twin
infants in private household. Dress, feed,
bathe infants. Prepare meals and laundry.
Must have experience with twins. Meet w/
parents to discuss infants' activities. 1
year experience required. Temporary
position. Monday-Friday, 9-5 pm, 4/1/13
~ 6/14/14, \$12.41/hour.
No overtime. Email resume to Sodette at
sodettekm@aol.com. Exp. 03/26/13

HELP WANTED

SOCIAL SERVICE (Union, NJ)
20 hours/week position in elderly housing.
Must have working knowledge of support-
ive social services for seniors and dis-
abled. Ability to advocate, organize, prob-
lem-solve and provide results.
Familiar with eligibility requirements for
federal and applicable state entitlement
programs. Two years experience in social
service delivery system required. Degree
in Social Work and/or Gerontology pre-
ferred.
Fax resume to: 908-591-5929

WELL-ESTABLISHED co-op preschool
seeks dynamic, dedicated teacher for 4-
year-old classes three mornings and five
afternoons a week beginning September
2013. MA in Early Childhood Ed, five
years of preschool experience, strong
interpersonal skills, good sense of humor,
flexibility and patience. Submit resume
and cover letter, including your philoso-
phy of education and familiarity with EC
research. Send to
prospectcoopreschool@gmail.com

EMPLOYMENT WANTED

**RETIRED RN, 20 years Nursing experi-
ence** available for Personal Care, Medical
Care, or Companionship. References
Monday-Friday, 9am-5pm. Call 973-669-
9515; 973-818-3340

ADVERTISE!
PLACE YOUR CLASSIFIED AD TODAY!

TO PLACE A CLASSIFIED AD
908-686-7850

Search your local classifieds on the internet

UNIONNewsDAILY.com



ANNOUNCEMENTS**PERSONALS**

ADOPTION- A LOVING alternative to unplanned pregnancy. You chose the family for your child. Receive pictures/info of waiting approved couples. Living expense assistance. 1-866-236-7638.

ADOPT: We will provide a happy, loving home beautiful life for your newborn baby. Expenses paid. Devoted married couple, Walt/Gina. Call for info: 1-800-315-6957.

INSTRUCTION**INSTRUCTION**

ATTEND COLLEGE Online from Home. *Medical, *Business, *Criminal Justice. Job placement assistance. Computer available. Financial Aid if qualified. SCHEV authorized. Call 800-488-0386 www.CenturaOnline.com

AIRLINES ARE HIRING- Train for hands on Aviation Maintenance Career. FAA approved program. Financial aid if qualified- Housing available. CALL Aviation Institute of Maintenance (877)818-0783

MISCELLANEOUS**MISCELLANEOUS FOR SALE**

100% Guaranteed Omaha Steaks - SAVE 69% on The Grilling Collection. NOW ONLY \$49.99 Plus 2 FREE GIFTS & right-to-the-door delivery in a reusable cooler. ORDER Today. 1-888-697-3965 Use Code: 45102ETA or www.OmahaSteaks.com/offergc05

ENGLISH & AMERICAN ANTIQUES. Miscellaneous trinkets and treasures. OPEN HOUSE, 10am-4pm. Wednesday-Friday, March 27th-29th. For information and directions call 973-762-0513.

WANTED TO BUY

ANTIQUES & OLDER FURNITURE,
Dining Rooms • Bedrooms,
Breakfronts • Secretaries, Etc.
Call Bill
973-586-4804

AAAA LIONEL, American Flyer, Ives and other trains and old toys. Collector pays highest cash prices. 973-334-8709, 201-404-8030.

CASH FOR COINS! Buying All Gold and Silver. Also Stamps and Paper Money, Entire Collections, Estates. Travel to your home. Call Marc in Northern NJ 1-800-488-4175

FOR YOU!!

We use the INTERNET
To Help You Sell
Call us 908-686-7850

SERVICES OFFERED**BATHTUB/TILE REGLAZING**

DON'T REPLACE/ REGLAZE!
\$299 Regular Bathtub
5 year Warranty
Free Estimates!

We also
do sinks
countertops
and tiles!

Call Reglazing Masters Today!

800-373-7215 Fully Insured & Bonded

www.reglazingmasters.com Lic# 669725
We do all interior and exterior renovation

DRIVEWAYS

E. Paster Excavating & Hardscaping

Paver Installations on:

Driveways, Patios, Walkways
Retaining Walls, Drainage Work
All Types of Excavating Work
Fully Insured Free Estimates
Lic # 13VH01835700

Call 908-352-4588

www.edpasterexcavating.com

PATERNO PAVING

Driveways - Parking Lots
Coat Sealing, Concrete Sidewalks, All
Type Curbings, Paving Blocks.
Free Estimates Fully Insured
908-245-6162 or 908-245-0459

ELECTRICIANS**ABLE ELECTRIC**

"If it's electric, we do it!"
Interior and Exterior, Lighting,
Repairs, New Construction,
Free Estimates

Call 908-688-2089 Lic. #11500

FENCING**TOM'S FENCING**

- ALL TYPES
NEW AND REPAIRS
SMALL JOBS WELCOME
LICENSED FREE ESTIMATES
30 YEARS EXPERIENCE.
CALL: 908-272-5692

FINANCING

CREDIT CARD DEBT? LEGALLY HAVE IT REMOVED! Need a Minimum \$7,000 in debt to qualify. Utilize Consumer Protection Attorneys. Call now 1-866-652-7630 for help.

EVER CONSIDER A Reverse Mortgage? At least 62 years old? Stay in your home & increase cash flow! Safe & Effective! Call Now for your FREE DVD! Call Now 866-967-9407

GET FREE OF CREDIT CARD DEBT NOW! Cut payments by up to half. Stop creditors from calling 877-858-1386.

HANDYMAN

OVER 30 YEARS

Mr. Reliable HANDYMAN
YES.... We Can Do, That Job!

908-462-4755

INSURED. Lic # 13VH00147700.

HEALTH & FITNESS

ATTENTION SLEEP APNEA SUFFERERS with Medicare. Get CPAP Replacement Supplies at little or NO COST, Plus FREE home delivery! Best of all, prevent red skin sores and bacterial infection! Call 866-993-5043.

HEALTH & FITNESS

CANADA DRUG CENTER is your choice for safe and affordable medications. Our licensed Canadian mail order pharmacy will provide you with savings of up to 90% on all your medication needs. Call Today 1-800-418-8975 for \$10.00 off your first prescription and free shipping.

CASH PAID UP TO \$28/BOX for unexpired, sealed **DIABETIC TEST STRIPS!** 1DAY PAYMENT & PREPAID shipping. BEST PRICES! Call 1-888-366-0957. www.Cash4DiabeticSupplies.com

Medical Alert for Seniors -24/7 monitoring. FREE Equipment. FREE Shipping. Nationwide Service. \$29/95/Month CALL Medical Guardian Today 866-992-7236.

VIAGRA 68 X (100 mg) PILLS for ONLY \$159.00. NO Prescription Needed! Other meds available. Credit or Debit Required. Call NOW: 616-433-1152 Satisfaction Guaranteed!

YOU or a loved one have an addiction? Over 500 alcohol and drug rehab facilities nationwide. Very private/Very Confidential. Inpatient care. Insurance needed. Call for immediate help! 1-800-297-6815.

HEATING**QUALITY AIR**

Conditioning & Heating, Inc.
Gas, steam, hot water and hot air heat. Humidifiers, circulators, zone valves, air cleaners.

Call 973-467-0553, Springfield, NJ

HOME IMPROVEMENTS

ALL THINGS BASEMENTY! Basement Systems Inc. Call us for all of your basement needs! Waterproofing? Finishing? Structural Repairs? Humidity and Mold Control FREE ESTIMATES! Call 1-888-698-8150

PLAZA HOME IMPROVEMENTS

Siding • Windows • Roofing
Kitchens • Bathrooms • Basements
Extensions • Concrete • Masonry
Free Estimates • 100% Finance
No Down Payment • Fully Insured
Reference Available
• NJ License #13VH04875400
1-800-735-6134

TOKEN HOME IMPROVEMENT - Remodeling, Carpentry, Tile, Repairs & Installation. 908-591-3670. Free Estimates, Fully Insured. Lic# 13VH01639200.

HOME REPAIRS

THE LITTLE JOB-ER - Interior & Exterior Painting - Powerwashing, Sheetrock Work- Leaders & Gutters. Lic # 13VH01360900. 973-763-8660 Cell 908-612-9975. Ted Jacobs/Keith Jacobs

LANDSCAPING

1-973-943-0018

GREG'S LANDSCAPING

• Spring Clean-ups • Tree Removal
• Pavers • Plantings • Design
Senior Discount

ANTONE LANDSCAPING

Residential & Commercial

• Weekly Maintenance
• New Lawns • Seed or Sod
• New Plantings • Shrubs/Trees
• Certified Pesticide Applicator
• Professional Service

Free Estimates, Fully Insured.

973-467-0127.

LANDSCAPING

Anthony Fischetti Landscaping
Landscape Design & Construction

• Lawn Maintenance • Sod • Mulch
• Pavers • Spring/Fall Clean-ups
• Tree Removal • Irrigation Systems
• Chemical Program • Snow Removal
• Free Estimate Fully Insured

Cell: (908) 347-1192

PUZZLE APPEARS IN OUR A&E SECTION**SUDOKU**

PUZZLE APPEARS IN OUR A&E SECTION

ANSWER:

4	2	8	1	9	7	3	6	5
5	7	1	2	6	3	4	8	9
3	9	6	4	5	8	7	1	2
1	6	7	5	8	9	2	3	4
2	4	9	7	3	1	6	5	8
8	3	5	6	2	4	9	7	1
6	5	3	8	4	2	1	9	7
9	1	2	3	7	5	8	4	6
7	8	4	9	1	6	5	2	3

Use Your Card... Quick and Convenient!

FOR SALE To Sell Your Home or Place a Classified Ad Call

908-686-7850

Search your local classifieds on the Internet

UnionNewsDaily.com

AIRLINES ARE HIRING

Train for hands on Aviation Career.

FAA approved program.

Financial aid if qualified - Job placement assistance.

CALL Aviation Institute of Maintenance

877-564-4204

Delaware Property Taxes are Among the Lowest in the Nation

Less than 10% of the tax on an equivalent home in New Jersey**

Windstone • Milton, DE
Single Family Green Certified
Homes from \$219,900*
302.645.7948

**Sterling Crossing
Rehoboth Beach, DE**
Villas from \$234,900*
302.260.9040

Heron Bay • Lewes, DE
Single Family Homes - 1/2 acre
from \$167,900*
302.644.9002

**Rehoboth Crossing
Rehoboth Beach, DE**
Townhomes from \$299,900*
302.260.9670

**The Grande at Canal Pointe
Rehoboth Beach, DE**
Elevator Condos from \$229,900*
302.227.7074
Townhomes from \$339,900*
302.227.1053

**Fairway Village
Ocean View, DE**
Townhomes from \$229,900*
302.541.8434

LCHOMES
Building Quality New Homes in
Delaware for 66 Years!

www.LCHomesDE.com

*Information subject to change without notice. See a community sales associate for full details.
** Tax Foundation based on 2010 census data.

LANDSCAPING

D'ONOFRIO & SON

Complete Landscape Service
Spring/ Fall Clean-up
Lawn Maintenance, Shrubbery
Design/ Planting, Mulching, Chemical
Applications, Tree Removal
Fully insured/Licensed,
13VH03673500
Free Estimates
973-763-8911

MASONRY

ALL CONCRETE WORK

Sidewalks, Patios, Driveways,
Retaining Walls, Steps

BRICK PAVER DESIGNS

SANTOS CONSTRUCTION CO.
FREE ESTIMATES

Family Owned For Over 30 Years
Fully Insured and Licensed.
Call Our office 973-589-2712
LET US SHOW YOU OUR WORK

MISCELLANEOUS

ADVERTISE YOUR product or service nationwide or by region in up to 12 million households in North America's best suburbs! Place your classified ad in over 750 suburban newspapers just like this one. Call 908-686-7850 or visit us at www.EssexNewsDaily.com or www.UnionNewsDaily.com

ATTEND COLLEGE online from Home.
*Medical, *Business, *Criminal Justice, *Hospitality. Job Placement Assistance. Computer available. Financial Aid if qualified. SCHEV Authorized. Call 888-220-5975. www.CenturaOnline.com

AIRLINES ARE HIRING. Train for hands on Aviation Career. FAA approved program. Financial aid if qualified. Job placement assistance. Call Aviation Institute of Maintenance. 877-564-4204

DISH Network. Starting at \$19.99/month (for 12 months) and High Speed Internet Starting at \$14.95/month (where available) SAVE! Ask About SAME DAY Installation! CALL NOW 1-877-992-1237

DISH Network. Starting at \$19.99/month (for 12 months) and High Speed Internet starting at \$14.95/month (where available). SAVE! Ask about SAME DAY Installation! Call Now! 1-888-814-1064

MISCELLANEOUS

EdenPURE® Portable Infrared Heaters. Join the 3 million beating the cold and winter heating bills. SAVE \$229 on our EdenPURE® Model 750. CALL NOW while supplies last! 1-888-903-4312.

My Computer Works
Computer problems? Viruses, spyware, printer issues, bad internet connections - FIX IT NOW! Professional, U.S. -based technicians \$25 off service. Call for immediate help. 1-866-998-0037.

MY COMPUTER WORKS
Computer problems? Viruses, spyware, email, printer issues, bad internet connections - FIX IT NOW! Professional, U.S. -based technicians. \$25 off service. Call for immediate help. 1-888-904-1215

PERSONAL CREATIONS - Deluxe All-In-One Easter Basket! Includes wicker keepsake basket with polka dot liner, personalization, plush bunny and many Easter treats. To redeem this offer, visit www.PersonalCreations.com/Always or Call 1-888-721-1713

* REDUCE YOUR Cable Bill! Get a 4-Room All-Digital Satellite system installed for FREE and programming starting at \$19.99/month. FREE HD/DVR upgrade for new callers. So Call Now 1-800-699-7159.

SAVE on Cable TV-Internet-Digital Phone-Satellite. You've Got A Choice! Options form ALL major service providers. Call us to learn more. CALL TODAY. 877-884-1191.

PLUMBING

BLEIWEIS PLUMBING & HEATING

All types heating systems, installed and serviced. Gas hot water heater, Bathroom & Kitchen remodeling. REASONABLE RATES. Fully Insured & Bonded. Plumbing Lic. #7876. **908-686-7415**

MAX SR. & PAUL SCHOENWALDER
Established 1912

Installation & Service Lawn Faucets, Sump Pumps, Toilets, Water Heaters, Alterations, Gas Heat, Faucet Repairs, Electric Drain & Sewer Cleaning
Serving the Homeowner
Business & Industry
908-686-0749 464 Chestnut Street,
Union, NJ Master Plumber's
Lic. #9645, #11181
SENIOR CITIZEN DISCOUNT

RECYCLING

MAX WEINSTEIN SONS, INC.

Honest Weights-Best Prices
Always Buying Scrap Metals - 2426 Morris Avenue Union M-F 8am-4:30pm/
Saturday 8am-1pm **908-686-8236**/
Since 1919

RUBBISH REMOVAL

1-973-943-0018

GREG'S RUBBISH REMOVAL

*Attic *Garages *Basements
Complete Clean-Outs. Construction Debris. You Name It. We Remove It
Senior Citizen Discounts

CHICHELO
RUBBISH REMOVAL

We remove and clean out:

*Appliances *Wood *Furniture
*Metals *Attics *Garages
*Basements *Yards
973-325-2713 973-228-7928

TREE EXPERTS

BOYLE TREE**SURGERY CO.**

ESTABLISHED 1922
TREE & STUMP REMOVAL
PRUNING

TREE SURGERY IN
ALL ITS BRANCHES
Union **908-964-9358**

TREE SERVICES

the Tree & Stump Pros

Tree Removal, Pruning, Trimming, Shaping & Stump Grinding
732 428-4181. Fast Friendly Service

BUSINESS
OPPORTUNITIES

BUSINESS OPPORTUNITIES

****ATTENTION: JOB SEEKERS!****

MAKE MONEY! Mailing Postcards!
www.PostcardsToWealth.com
NOW ACCEPTING! ZNZ Referral Agents! \$20-\$60/Hour
www.FreeJobPosition.com
HOME WORKERS Make Money Using Your PC!
www.SuperCashDaily.com
EARN BIG PAYCHECKS Paid Every Friday!
www.LegitCashJobs.com

HELP WANTED!! Make \$1000 a week mailing Brochures From Home! Genuine Opportunity. FREE Supplies! NO Experience Required. Start Immediately!
www.mailing-group.com

MAKE UP To \$2,000.00+ Per Week! New Credit Card Ready Drink-Snack Vending Machines. Minimum \$4K to \$40K+ Investment Required. Locations Available. BBB Accredited Business. (800)962-9189

BUSINESS OPPORTUNITIES

PYLE TRANSPORTATION Needs Owner Operators!! Regional Truckload- Guaranteed Weekends Home!!!! Average \$1.85/Miles. Requires 2 years OTR Experience. Call Dan @ 877-477-0020 ext. 7 or apply: www.driveforPyle.com.

PYLE TRANSPORTATION Needs Owners Operators!! Containerized Pier Operations: Jersey and Philadelphia. Average \$1.85/Miles. Requires 2 years OTR Experience. Call Dan @ 888-477-0020 ext. 7 or apply: driveforpyle.com

SELL YOUR
STUFF!

Our Classifieds Are
All Searchable
Online At Either
Of Our Websites

ESSEXNEWSDAILY.COM
UNIONNEWSDAILY.COM

Community Information
Classified
Real Estate
Local Chat
Cultural Happenings
Community News

CALL NOW!
908-686-7850

REAL ESTATE

RENTAL

APARTMENT TO RENT

ELIZABETH-

1, 2 Bedroom & Studios

From \$650/month.

Newly Renovated

Includes Heat & Hot Water

Call 908-355-0262

ELIZABETH-

Garden Apartments:

Studios \$650, 1 Bedrooms \$750,

2 Bedroom Duplex \$1075

Heat/ hot water/ parking included

Immediate occupancy. No pets

Call 908-355-3636

ELIZABETH-

NORTH BROAD STREET

Newly Renovated

Studio - \$675

1 Bedroom - \$875

FREE HEAT/ HOT WATER

Call 908-943-6703

MAPLEWOOD- 2-1/2 BEDROOMS. Large living room, dining-room, new bathroom, kitchen, hardwood floors. \$1300/month. Section 8 Welcome Call 201-463-6966 or 908-875-8869.

CLASSIFIED ADS ARE QUICK
AND CONVENIENT!



APARTMENT TO RENT

HILLSIDE**\$1250/mo**

3 BR, new kitchen and bath, screen porch, large yard, attic & driveway. 2 fam home; 2nd/3rd floors.

CALL 973-282-0200

SPRINGFIELD

Short Hills border.

1 & 2 BDRMS & TOWNHOMES.

ASK ABOUT MOVE IN SPECIAL

Fitness center, parking.

Lofts/basements available.

Walk to NYC train.

SHORT HILLS CLUB VILLAGE

forestrealtynyc.com**973-379-4500****UNION**

Beautiful 1 BR \$1025

New Wall to Wall Carpet,

Dishwasher, Laundry

Off-Street Parking. No Pets

Call 973-785-1082

OFFICE TO RENT

BUILDING FOR LEASE

MAPLEWOOD - Freestanding building 4,800 Sq.Ft., Flexible Floor Plan, 26 parking spaces. Lease price \$12/Sq. Ft., negotiable. For more information type this link address into your internet browser <http://localsource.com/lease.pdf> or call 908-686-7700 and ask for David W.

REAL ESTATE

LAND FOR SALE

America's Best Buy!

20 Acres-Only \$99/month!
\$0 Down, No Credit Checks,
MONEY BACK GUARANTEE
Owner Financing. West Texas
Beautiful Mountain Views!
Free Color Brochure
1-800-755-8953
www.sunsetranches.com

REPOS, SHORT SALES, BANKRUPT FARMS! Spring Liquidation! March 23rd! 5 acres - \$12,900 10 acres - \$19,900 30 acres - \$39,900. Southern upstate NY! Terms available! Call or click (888) 918-6264 newyorklandandlakes.com

REAL ESTATE FOR SALE

Seaside Heights - Cape Cod Duplex appraised \$160,000 sell \$100,000 close to beach 800-227-2643.

OUT OF STATE

DISCOVER DELAWARE'S distinctive, gated community. Larger than life amenities- equestrian facility and Olympic pool. New Homes mid \$40's. Low taxes. Brochures available 1-866-629-0770 or www.coolbranch.com.

OFFICE FOR RENT

UNION - 2nd Floor Office on Stuyvesant Avenue, 1 mile from the GS Parkway. Perfect for small business. Rental includes 6 parking spots. 1070 sq. ft. \$1500/month including taxes and utilities. Call 908-686-7700 ask for David W.



LBI'S REGION BEACON BECKONS

ANSWER THE CALL SUMMER '13

Kicking off May 18 Weekend

VisitLBIRegion.com

609-494-7211

Southern Ocean County Chamber of Commerce
265 West Ninth Street, Ship Bottom NJ
Follow us everywhere at LBI Region

Lodging
Info

Exciting
Summer
Calendar

Vacation
Packets

New Jersey
visitnj.org

Supported in part by a grant
from The NJ Dept. of State,
Division of Travel & Tourism

SPORTS

RC boys' basketball sought the ultimate state crown

Vs. St. Joseph in TOC championship game

By JR Parachini
Sports Editor

A season that began nearly four months ago with the beginning of official practice came down to a game of 32 minutes.

That game was to determine which of this year's six state champions was to hoist another championship trophy.

For a refreshing change we had two teams in the final game of the year for the first time.

On Tuesday night at the Sun National Bank Center in Trenton it was to be second-seeded St. Joseph of Metuchen — the repeat Non-Public A state champion — vs. top-seeded Roselle Catholic of Roselle — the first-time Non-Public B state champ — in the 25th annual Tournament of Champions boys' basketball championship game.

For the first time in three years both parochial state champions reached the TOC final and also for the first time in three years it was the top two seeds battling for the crown.

St. Joseph, which last year made its TOC debut, came in with a 27-4 record and a 13-game winning streak. The Falcons, who also repeated as Greater Middlesex Conference Tournament champions, last loss on Feb. 2, which was a 72-65 decision to the Patrick School of Elizabeth in the Butch Kowal Scholarship Games at Rahway High School.

Roselle Catholic, which was making its TOC debut this year, was 24-5 and on a seven-game winning streak since falling to underdog Union 64-63 on Feb. 16 in a Union County Tournament quarterfinal at Johnson High School in Clark.

This was to be the first meeting between the parochial powers — separated by not that far of a distance — in some time. Union County's Roselle Catholic defeated the last team that beat Middlesex County's St. Joseph — the Patrick School — three times in three tries, including in the Non-Public, South B final at Rahway.

After capturing the program's first sectional championship since the early 1960s and its first state title, Roselle Catholic was one win away from becoming the third school from Union County — Elizabeth was the first and the Patrick School the second — to capture a TOC championship.

Union County has now had a team in the TOC final for the third straight year, the fourth time in the past five seasons and for the seventh time since 2005 — the only exceptions being in 2008 and 2010.

Not only did St. Joseph and Roselle Catholic reach their first TOC final, but they also captured their first TOC wins in last Friday night's semifinals at Monmouth University in West Long Branch.

Both were very decisive in victory, with St. Joseph's first taking out third-seeded Atlantic City 63-49 before Roselle Catholic ousted fifth-seeded Newark Tech 78-64.

Atlantic City, which for the first time repeated as Group 4 state champions and won 30 games, had a 19-game winning streak snapped and finished 30-2. Its only other loss — also by 14 points — was to St. Anthony 45-31 on Jan. 19 in the Dan Finn Classic at the Jersey City Armory.

Group 2 state champion Newark Tech, which appeared in its second TOC and first since 1991, finished 23-9.

St. Joseph came back from a 31-29 halftime deficit against Atlantic City and dominated the second half, outscoring the Vikings 34-18.

While St. Joseph 7-foot sophomore Karl Towns — who will be heading to Kentucky after his junior season — produced another solid 24 points, 12 rebounds and four blocked shots performance, he received a great deal of assistance from a number of his teammates.

With Towns on the bench for more than the time of a single quarter, it was the extended efforts of players by the names of Wade Baldwin, Marques Townes, James Ziemba and Jimbo Long that helped lead the Falcons to their first-ever TOC triumph.

So no matter how hard a team prepares to try to stop or limit Towns, there was a supporting cast guided by head coach Dave Turco that had to be handled with care as well.

"St. Joseph's presents a lot of problems," sixth-year Roselle Catholic head coach Dave Boff said Sunday night. "Not only do they have great size, but they have a lot of great shooters."

"They're a unique group. When I watched them on tape they were a little different than most teams we've played."

This was to be the first time Roselle Catholic played St. Joseph since Boff took over as head coach of the Lions in December of 2007. Trying to prevent Towns from being a dominant player was to be no easy task.

"Towns is a tremendous talent," Boff said. "He's one of the better players to come out of New Jersey in a long, long time."

Roselle Catholic played in front of Newark Tech the entire game, producing the second-most points its scored in a quarter this season when the Lions won the second period 33-19.

"The Newark Tech game went the direction I was hoping it would," Boff said.

Roselle Catholic received about as balanced a scoring attack as a team could produce, with sophomore Malachi Richardson leading the way with a game-high 21 points. Senior guard Hakim Saintil added 13, senior Kory Highsmith 11 and Syracuse-bound senior Tyler Roberson and freshmen Asante Gist poured in 10 each. Freshman Matt Bullock was a basket shy of the sixth RC player in double digits, finishing with eight points.

"We went up early and then played our regular brand of basketball," Boff said of his team's first-ever TOC victory. "We've certainly had our peaks and valleys this year, but we're definitely playing the most as a team right now."

For both teams, still practicing and preparing for as big a challenge as Tuesday's game was to be was very new.

"You change the way that you practice a bit," Boff said. "You have to keep the kids fresh, with the practices probably not as long or as difficult because the kids have been playing for a really long time."

See LIONS, Page 78



Photos courtesy of John Cerra

Above, Roselle Catholic celebrates capturing the first state championship in program history after defeating two-time defending champion St. Anthony 48-44 in the Non-Public, B state championship game at Toms River North's Pine Belt Arena in Toms River. Below, Roselle Catholic senior Tyler Roberson (No. 21) goes up to grab an important rebound. On Tuesday night in Trenton, Roselle Catholic was out to capture its first TOC championship.



SPORTS



Photo courtesy of John Cerra

Roselle Catholic, sparked by the talents of Syracuse-bound senior Tyler Roberson (No. 21) in middle blocking a shot, went on to win division, section and state championships before playing for the TOC championship Tuesday night in Trenton.

Lions were one victory away from another championship

(Continued from Page 77)

When the season began, Roselle Catholic was ranked among the top teams in New Jersey, but was probably not seen as one of the final two teams that would be standing past St. Patrick's Day.

That was something the Lions had to really earn, especially after they were upset in their county tournament.

"Coming into the season I thought we had as much talent as anyone," Boff said. "This season came down to two things for us.

"One, was how we would gel as a team? Two, was how good the guys would be that were new to high school basketball?"

Those newcomers included freshmen Gist and Bullock and foreign exchange student Chris Silva, a sophomore who also goes by the last name, Obama.

"I don't think our kids get as much credit as they deserve," Boff said. "With our conference schedule and 10 top 20 wins, I'm really, really proud of where we've come from."

Roselle Catholic also captured the Union County Conference's Watchung Division title at 9-1 in its second season in the league, sweeping the Patrick School, Linden, Plainfield and Union and splitting with Elizabeth.

"It was a matter of how quickly we would be able to figure everything out," Boff said.

The Patrick School in 1998 was the only Union County team to win its first TOC final. The Celtics were also the last Union County unit to capture the TOC, claiming their fifth title in 2009.

"Union County is the top county for basketball in the state, certainly recently and when I was growing up," Boff said. "We're very proud to be representing Union County.

"The teams in our league and our county beat each other up all year long."

Roselle Catholic, which began its season with games at Kean University, West Orange High School and in Philadelphia and which also played at the Prudential Center in Newark, was competing at Trenton's Sun National Bank Center for the first time."

UNION COUNTY TEAMS IN TOC FINALS:

The Patrick School: (5-1) — won in 1998, 2003, 2006, 2007, 2009; lost in 2005.

Elizabeth: (1-1) — won in 1990; lost in 1989.

Plainfield: (0-2) — lost in 2011 and 2012.

Linden: (0-1) — lost in 2006.

Roselle Catholic: (0-0) — reached final in 2013.

Immediate coverage of Tuesday's championship game can be found at www.unionnewsdaily.com.

UNION COUNTY TEAMS IN TOC:

1989:

Elizabeth, the second seed

Semifinal: Elizabeth 82, Eastern Regional 58

Final: St. Anthony 62, Elizabeth 55

1990:

Elizabeth, the top seed

Semifinal: Elizabeth 74, Snyder 46

Final: Elizabeth 65, St. Anthony 62

Hillside, the sixth seed

First round: McCorristin 76, Hillside 49

1991:

Elizabeth, the second seed

Semifinal: Seton Hall Prep 63, Elizabeth 50

1992:

Hillside, the sixth seed

First round: Burlington Township 61, Hillside 44

1997:

Union, the third seed

First round: Union 75, Pitman 72

Semifinal: Seton Hall Prep 68, Union 47

1998:

St. Patrick, the top seed

Semifinal: St. Patrick 58, Long Branch 44

Final: St. Patrick 62, Seton Hall Prep 49

1999:

New Providence, the sixth seed

First round: Teaneck 47, New Providence 40

2000:

Linden, the fourth seed

First round: Mendham 61, Linden 57

St. Patrick, the second seed

Semifinal: Camden 62, St. Patrick 60

2003:

Roselle, the fourth seed

First round: Franklin 63, Roselle 62 (OT)

St. Patrick, the top seed

Semifinal: St. Patrick 76, Franklin 53

Final: St. Patrick 61, Camden Catholic 38

2005: **St. Patrick, the top seed**

Semifinal: St. Patrick 76, Haddonfield 61

Final: Seton Hall Prep 63, St. Patrick 60

2006:

Linden, the fifth seed

First round: Linden 62, Seton Hall Prep 43

Semifinal: Linden 48, Bloomfield Tech 42

Final: St. Patrick 61, Linden 54

St. Patrick, the second seed

Semifinal: St. Patrick 73, Haddonfield 49

Final: St. Patrick 61, Linden 54

2007:

Linden, the top seed

Semifinal: Bloomfield Tech 59, Linden 56

St. Patrick, the second seed

Semifinal: St. Patrick 72, Seton Hall Prep 43

Final: St. Patrick 85, Bloomfield Tech 61

2008: **Scotch Plains, the fifth seed**

First round: Immaculata 60, Scotch Plains 551

2009: **St. Patrick, the top seed**

Semifinal: St. Patrick 66, Lenape 40

Final: St. Patrick 59, Science Park 57

2011: **Plainfield, the third seed**

First round: Plainfield 68, Asbury Park 35

Semifinal: Plainfield 50, St. Augustine 40

Final: St. Anthony 61, Plainfield 49

2012: **Plainfield, the third seed**

First round: Plainfield 68, Asbury Park 53

Semifinal: Plainfield 70, St. Joseph's, Metuchen 48

Final: St. Anthony 66, Plainfield 62

2013: **Roselle Catholic, the top seed**

Semifinal: Roselle Catholic 78, Newark Tech 64

Final: 2-St. Joseph, Metuchen vs. 1-Roselle Catholic At Sun National Bank Center, Trenton

SPORTS

RC girls' basketball on strong 5-year run

By JR Parachini
Sports Editor

The Roselle Catholic girls' basketball team produced another fine season, finishing 22-5 for a Union County-best fifth consecutive 20-win season.

The Lions also captured a fifth straight division title.

Here's a closer look:

2012-2013: (22-5)

Won Union County Conference-Watchung Division at 12-2 — swept by GL.

2011-2012: (20-7)

Won UCC-Watchung at 13-1 — split with Linden.

2010-2011: (24-5)

Won UCC-Watchung at 13-1 — split with Roselle.

2009-2010: (22-3)

Won UCC-Mountain at 12-1 — split with Cranford, played GL only once.

2008-2009: (22-4)

Won Mountain Valley Conference-Mountain Division at 12-2 — split with Cranford and Hillside.

Roselle Catholic also reached the Non-Public, South B semifinals for the second straight season, falling again to Trenton Catholic.

Winning at least 20 games for five straight seasons and winning five straight division titles are a pretty impressive accomplishment.

Probably the last team in Union County to achieve those feats was Union Catholic some time ago under head coach Kathy Matthews, who has won over 600 games.

North-South FB game is June 24 at Kean

By JR Parachini
Sports Editor

The 35th annual North-South All-Star Football game will kick off June 24 at 7 p.m. at Kean University's Alumni Stadium in Union.

Here is the list of players from Union County who will be playing for the North squad:

P.J. Walker, Quarterback, Elizabeth

Ruban Pierre, Offensive Guard, Rahway

Derrick Taylor, Linebacker, Roselle

Chris Folinusz, Defensive End, Cranford

Darius Stapleton, Defensive Tackle, Union

Juan Carmona, Linebacker, Roselle Park

Walker, a four-year varsity starter at quarterback, guided Elizabeth to the North 2, Group 4 crown.

Carmona, a three-year starter, led Roselle Park to the North 2, Group 1 championship game and the program's first winning season since 2006.

Folinusz was a key defensive player on Cranford's 2011 North 2, Group 3 championship team. Folinusz will play baseball in college at Rutgers.

Media Day for the event is April 7 at Piscataway High School.



Photo courtesy of Johnson High School

Here is a picture of the Johnson Football Collegiate Athlete of the Year recipient — Dan Dugan — and Clark Pop Warner scholarship recipient Ali Dugan.

Johnson football program honors its stellar athletes

On March 4, the Arthur L. Johnson Crusader Football Team held their annual post-season awards banquet.

Head Football Coach Michael Mancino presided over the event as all athletes were honored for their contributions to Crusader Football.

In addition, numerous scholarships were awarded to deserving student athletes throughout the evening. The night culminated with the showing of the 2012 Crusader Football Team's highlights.

It was a wonderful evening to celebrate both past and present Crusaders and continues to keep the tradition of Crusader Football alive and well.

Below is a recap of the scholarships awarded throughout the evening:

The Collegiate Athlete of the Year

The Collegiate Athlete of the Year honors a former Crusader that has gone on to succeed both in the classroom and on the athletic fields. The 2012 recipient was Dan Dugan, who quarterbacked the 2008 Crusader Football Team to an NJSIAA State Final appearance. Some of Dan Dugan's honors as a player included: 1st Team All-Conference, 1st Team All-County, and selected to participate in the North — South Game his Senior Season.

In addition, he was the starter for TCNJ this past season at quarterback and broke 5 school records (Most Passing Yards Season 2392, Most Completions Season 260, Most Attempts Season 419, Most Completions Game 34, and Most Attempts Game 50) while leading his team. Dan is currently attending TCNJ where he is finishing his degree while recently completing his football career.

The Henry A. Varriano Memorial Award

Henry R. Varriano presents this award to a senior player who displays determination and a never give up attitude. The recipient of this award always puts Team Above Self — Sacrificed Individuality for the Team — Pushed himself to achieve greater heights — Overcame Adversity — and displayed perseverance. The Varriano Award is for a scholarship and plaque. — The 2012 Varriano Award winner was Andrew Zub.

The Clark Pop-Warner Scholarship

Clark Pop-Warner annually gives a scholarship to one football player and one cheerleader that have come through the program and continued their careers in their respective sports while attending Arthur L. Johnson High School. The Clark Pop-Warner Scholarship is for a scholarship and plaque.

The 2012 recipients were Brian Moran and Ali Dugan.

Century 21 JRS Academic Achievement Award

George and Carene Sanguiano annually present the Century 21 JRS Academic Achievement Award to our Senior Football player with the highest Grade Point average. The Award includes a scholarship and plaque.

This year's 2012 Academic Achievement Award winner is Ryan Baron.

The Dennis Carpini Memorial Scholarship

The Dennis Carpini Memorial Scholarship recipient receives a scholarship & plaque. It is presented to the senior football player who, like Dennis, overcame odds and had a true love of Crusader Football. The athlete must be a heart and soul competitor, a unifier, and a positive role model.

The 2012 Dennis Carpini Memorial Scholarship goes to...Eddie Olenick.

The Thomas Santaguida "Saint of the Year" Award

The loss of Thomas Santaguida devastated all of us. We lost a man we all loved and admired. When Mr. Santaguida came to Johnson in 1993, he had to replace one of the most respected and loved men in ALJ history in Lou Paragallo. He won everyone over with his dignity, his professionalism, his confidence, and most of all, his sense of sportsmanship and fair play. He was a mentor to us all and we became stronger from the experience.

As a high school player at Plainfield Mr. Santaguida played football and basketball. His coaches and teammates say his fiery style and zest for competition stood out even then. Those are the qualities that are celebrated in naming the 2012 Johnson Football "Saint of the Year".

The 2012 "Saint of the Year" is Lance Pecina.



**LIKE US &
FOLLOW US**

facebook.com/UCLocalSource
twitter.com/UCLocalSource



*****CAR-RT LOT**C010
277796 23-OCT-14
MIRIAM BEIN/HILLSIDE LIBRARY
1409 LIBERTY AVE
HILLSIDE NJ 07205-1345

**P-1 P21
278**

80 — March 21, 2013 — Union County LocalSource

SPORTS



Photo courtesy of Roselle Catholic

Montclair State University sophomore sensation Melissa Tobie (No. 22 in middle) is pictured with this year's Roselle Catholic squad at a Red Hawks game this past December. Tobie is a 2011 RC graduate who helped lead the Lions to three straight county championships.

Player-of-the-Year Tobie lifts MSU to new heights

Melissa Tobie, the 2013 New Jersey Athletic Conference Player of the Year, clearly didn't want her spectacular sophomore season to end at Montclair State University.

A 2011 Roselle Catholic graduate and The Star-Ledger's 2011 Union County Player of the Year, Tobie finished with 23 points and seven rebounds in an 83-70 loss in the semifinals of the NCAA Division 3 Sectional Tournament at DePauw University in Greenville, Ind. two weeks ago.

Montclair State concluded one of the finest seasons in school history at 29-1. MSU, making its first NCAA Sectional - Sweet 16 - appearance in program history, reached the NCAA Tournament for the first time since 1995, advanced to the Sectionals after beating Regis College, 87-47 in the first round and knocking off Lebanon Valley, 71-51 in the second round.

MSU earned its way into the NAAs after capturing the New Jersey Athletic Conference title for the first time in 18 years.

With Tobie leading the way, the Red Hawks set program records for wins in a season. The 29 wins to open the year is now the longest winning streak in Montclair State athletic history surpassing the previous mark of 26 by the softball team in 2008.

MSU also registered the second undefeated regular-season - 25-0 - in program history and the ninth in its 80-plus years of athletic competition.

Already a two-time NJAC first-team all-conference selection, Tobie garnered NJAC Player of the Year honors one season after earning the league's Rookie of the Year selection as a freshman. Entering the NJAC Tournament, Tobie led the conference in overall field goal percentage (.516), while ranking third overall in both scoring (14.9 points per game), free throw percentage (.783) and blocks (1.3 per game).

So much for the so-called sophomore jinx.

The Red Hawks, ranked as high as fifth in the nation in D-3, return all but one player from the 2013 roster next season, including 2010 Roselle Catholic graduate Jenny Malone, a junior point guard, who was sidelined this season following knee surgery in November.

Malone started 24 games as a sophomore, her first in a Montclair State uniform. Malone is well on her way to making a full recovery and being back in the MSU lineup next fall.

Tobie and Malone were starters on Roselle Catholic basketball teams that won the Union County Tournament in 2009 and 2010. Tobie was the key player on the 2011 squad that completed a UCT three-peat.

UNION COUNTY CONFERENCE BOYS' BASKETBALL FINAL STANDINGS FOR 2012-2013:

WATCHUNG DIVISION

- 1-Roselle Catholic (9-1) – first-time champions
- 2-Patrick School (7-3)
- 3-Elizabeth (6-3)
- 4-Linden (5-5)
- 5-Union (1-8)
- 6-Plainfield (1-9)

Game not played: Elizabeth at Union

MOUNTAIN DIVISION

- 1-Union Catholic (13-1) – first-time champions
- 2-Westfield (10-3)
- Rahway (10-3)
- 4-Roselle (8-6)
- 5-St. Mary's, Elizabeth (5-9)
- 6-Cranford (4-10)
- 7-Scotch Plains (3-11)
- 8-Gov. Livingston (2-12)

Game not played: Westfield at Rahway

VALLEY DIVISION

- 1-Dayton (13-1) – second-time champions
- 2-Summit (12-2)
- 3-Hillside (10-4)
- 4-New Providence (8-6)
- 5-Brearley (5-9)
- 6-Oratory Prep (4-10)
- 7-Roselle Park (2-12)
- Johnson (2-12)

UNION COUNTY CONFERENCE GIRLS' BASKETBALL FINAL STANDINGS FOR 2012-2013:

WATCHUNG DIVISION

- 1-Roselle Catholic (12-2) - 3-peat champions
- 2-Cranford (10-4)
- Gov. Livingston (10-4)
- 4-Linden (8-6)
- 5-Union (7-7)
- 6-Scotch Plains (5-9)
- 7-Summit (3-11)
- 8-Plainfield (0-14)

MOUNTAIN DIVISION

- 1-New Providence (14-0) – first-time champions
- 2-Oak Knoll (11-3)
- 3-Westfield (10-4)
- 4-Dayton (9-5)
- 5-Johnson (4-10)
- Union Catholic (4-10)
- 7-Elizabeth (3-11)
- 8-Roselle (1-13)

VALLEY DIVISION

- 1-Hillside (12-0) – repeat champions
- 2-Kent Place (9-3)
- 3-Brearley (8-4)
- 4-Rahway (7-5)
- 5-Benedictine Academy (3-9)
- Roselle Park (3-9)
- 7-St. Mary's, Elizabeth (0-12)