Lance

'57

Lance

EDITORS

EDITOR-IN-CHIEF ..... Patricia Nevins
FACULTY EDITOR ..... Elsa Skoogland
SENIOR EDITOR ..... Barbara Wrhel
TYPICAL DAY EDITOR ..... Penny Harter
GIRLS' SPORTS EDITOR ..... Patricia Nevins
BOYS' SPORTS EDITOR ..... Robert Hilliard
ADVERTISING EDITOR ..... Bonnie Cox
TYPING EDITOR ..... Thelma Harris
YEARBOOK ADVISOR .... Miss Vivian Hascup

THE LANCE
1957

Published by the Senior Class

ARTHUR L. JOHNSON
REGIONAL HIGH SCHOOL

CLARK, NEW JERSEY

FOREWORD

We sincerely hope that the following pages bring as much satisfaction, enjoyment, and pleasure to you ,the students, as it has to us who have worked so endlessly to produce the first issue of *"The Lance."* For you who are about to leave the "hallowed halls" we hope that this volume will depict your first and last year at Johnson Regional High School. In the years to come, we hope that you will open your copy of *"The Lance"* and say, "This is my school!"

CONTENTS

FACULTY AND ADMINISTRATION

SENIORS

UNDERGRADUATES

ACTIVITIES

ATHLETICS

Page 8

Page 18

Page 46

Page 56

Page 72

To a Wonderful

The "man of the hour" . . . "hey, get off my beat" . . . may now be found in the Chem Lab . . . the Jokester . . . family man . . . "now my son Russ, Jr." . . . that second period study . . . endless hours spent as Senior Class Advisor . . . loyal P. T.Aian . . . football, basketball, wrestling, BASEBALL . . . school spirit galore . . . Father "Russ" . . . well liked by all . . . always "tops" in our book . . .

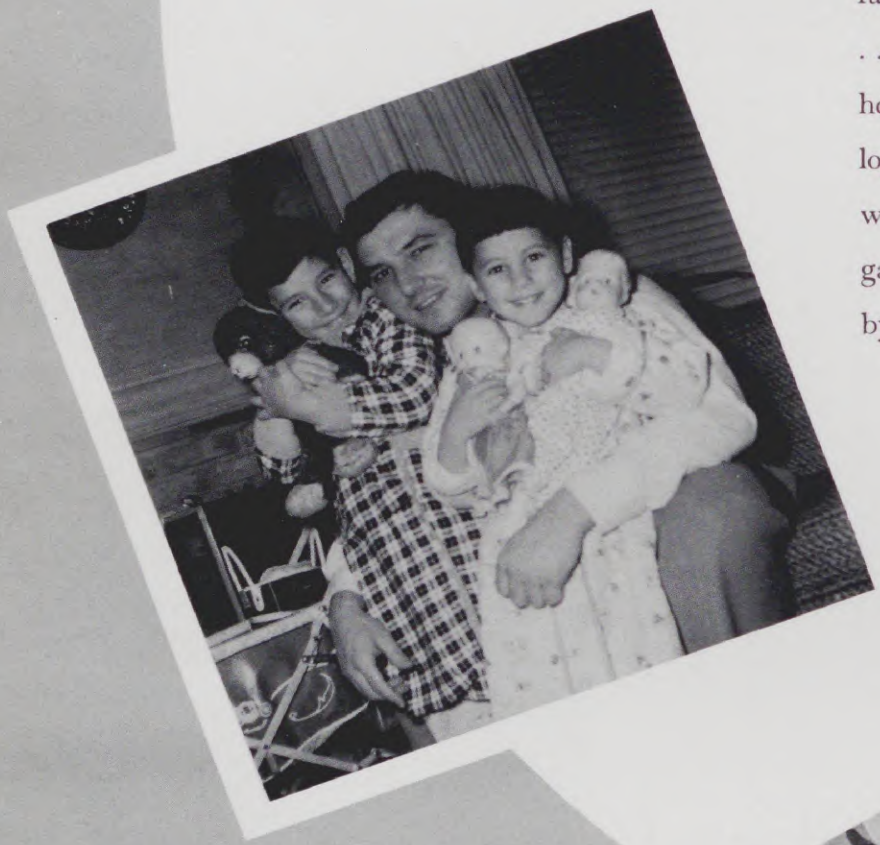

Person . . .

MR. RUSSEL T. STANLEY

ADMINISTRATION and FACULTY

First row: Mr. J. Banyasz, Mrs. H. Smith, Mr. W. Melick, Dr. M. Jones, Mr. T. Nolan, Dr. W. Davis, Mr. W. Broderick. Second row: Mr. B. Steiner, Mr. F. Kerr, Mr. W. Elsasser, Mr. A. Waerd, Mr. E. Fay, Mr. J. Conlin.

BOARD OF EDUCATION

Reading from left to right: Mr. Waerd, Mr. Nolan, Mr. Conlin, Mr. Kerr, Mr. Melick, Dr. Jones, Mrs. Smith, Mr. Fay, Dr. Davis, Mr. Steiner.

OUR SUPERINTENDENT

Dr. Warren W. Davis
Superintendent of Schools

Welcome to our system . . . divided time . . . family man . . . that friendly smile . . . "any calls?" . . . boundless energy . . . the EARLY RISER . . . sincere interest in education . . .

OUR PRINCIPAL

Mr. Robert E. Hough
Principal

The man whose parking space is usually occupied by someone else . . . "please have him fiill out a 3 x 5 card" . . . "why are you in the halls?" . . . distinctive clothes . . . a man who came up through the system . . . Saturday afternoons in the fall were usually spent at the football games . . . attends all school functions . . . may each succeeding year be more successful . . .

THE GUIDANCE DEPARTMENT

WILLIAM J. KOLODINSKY

Director of Guidance – B.S., M.S.
Rutgers University

"Please distribute these during homeroom" "sign-up by 9:00 o'clock" . . . "will one of you girls come here?" . . . "will you type this up for me?" . . . the catalog man . . . tall and lean . . . well liked by all . . .

DONALD MERACHNIK

School Psychologist – A.B. Upsala College
M.S., City College of New York

Appointments for Tuesday and Thursday . . . "man with the horn" . . . can usually be found in Room *19* . . . "place these pegs in these holes" . . . "take your time and read carefully". . .

JOHN M. BROWN
Director of Athletics
B.A., University of Florida
M.A., Columbia University

CLEMENTINE A. BURNS
Social Studies
B.S., Upsala College

ESTHER B. BURROUGHS
English
A.B., Keuka College

BERNARD M. CARR
Commercial
B.S., M.E.D.,
Temple University
Commercial — B.S.
M.ED. Temple University

THE

ANITA CARAVALHO
Mathematics
A.B., Montclair State
Teachers College

ARTHUR DE CROSS, JR.
Science
B.A., Central College

LOUIS DE ROSA
English
PH.B., Muhlenberg College

JEAN G. ELLIOT
Science — B.S.
University of Tennessee

THEODORE FARAKLAS
Mathematics and Science
B.A., M.A.,
Columbia University

LEWIS F. FREDERICKS
Dept. Head: Industrial Arts
and Home Economics
B.S., Newark State Teachers College; M.A., Montclair State Teachers College.

MARGARET S. GANTS
French
B.S., Pennsylvania U.
M.A., L'Universite Laval,
Quebec.

LEONARD GREENFIELD
English
B.A., Suffolk University
M.A., Boston University

VIVIAN M. HASCUP
Commercial
A.B., Montclair State Teachers College

HELEN M. JUNE
Social Studies
B.A., Wilson College
M.A., Columbia University

GAIL B. KOPLIN
Department Head
Mathematics and Science
B.S., Muhlenberg College
M.A., Montclair State Teachers College

JEANNE P. KONN
Commercial
B.S., Marywood College

FACULTY

EDWIN K. KUFFNER
Commercial
A.B., Montclair State Teachers College

EDWARD R. KURSAR
Spanish
B.S., Rutgers University
M.A., Middlebury College

WALTER B. LA PRARIE
Driver Education and Physical Education
B.S., Rutgers University

EUNICE S. LIBERSON
Science — B.A.
M.A., New York University

BETTY LINABERRY
Physical Education
B.S., Trenton State Teachers College

MARY H. MARTIN
Physical Education and Health
B.S., Stroudsburg

JOHN J. MULLER
Social Studies
B.S., Albright College
M.A., Seton Hall University

MURIEL B. MULLER
Department Head
English and Language
B.A., Montclair State Teachers College
M.A., Columbia University

ELEANORE M. MURPHY
Dept. Head: Commercial
B.ED., Indiana State Teachers College
M. ED., U. of Pittsburgh

DOROTHY J. ORISINI
School Nurse, R.N.
Scranton State Hospital School of Nursing

PETER J. PARDUCCI
Latin and English
B.S., Seton Hall University

J. ROBERT PARKINSON
English, Speech, Dramatics
B.A., Montclair State Teachers College

DAVID PAVLIN
Depart. Head Social Studies
A.B., M.A., Montclair State Teachers College

LOUIS J. PERAGALLO
Physical Education, Health
B.S., Panzer

ROSE POLANSKY
Art
B.S., Newark State Teachers College

VERNIE K. RHODES
Librarian
B.S., Rutgers University

NICHOLAS ROMEO
Band, Instrumental Music
A.B., Montclair State Teachers College

LOIS SATIN
Home Economics, Clothing
B.S., Russell Sage

CLAIRE A. STANG
English and German
B.A., Douglass College
M.A., Seton Hall University

RUSSELL T. STANLEY
Science
A.B., Montclair State Teachers College

IRVING W. TAYLOR
Science and Mathematics
B.A., Brooklyn University

BJARNE K. TONNESEN
Mechanical Drawing, Shop
B.S., Newark State Teachers College

ELOISE M. UNBEKANT
Home Economics
B.S., Cornell University

EDMUND FREY
Superintendent of Building and Grounds

JOAN P. MEYERS
Clerk in Main Office

EDITH RYPICKI
Secretary to the Principal

CLEMENT JACK COLEMAN
English and German
B.S., Rutgers University

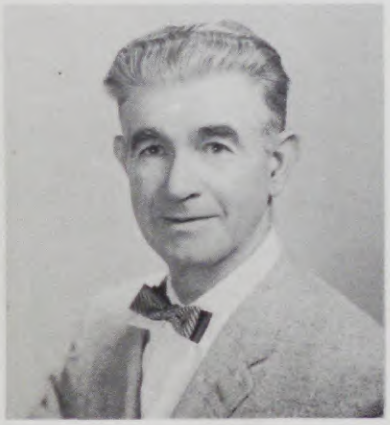

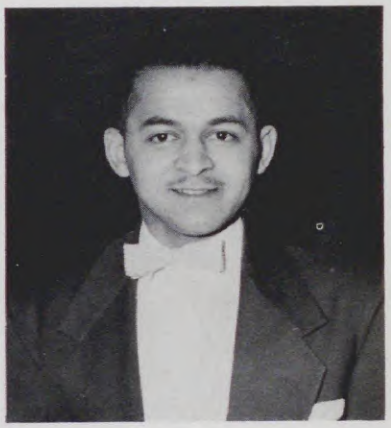

CAFETERIA STAFF

LOUIS DI TRANTI
Commercial – B.S., M.A. New York University

CUSTODIAL STAFF

CLASS OF 1957
PRESENTS
WE SHOOK THE
FAMILY TREE
How To Spread a
HOW DO YOU RA
CLASS OF 1957
PRESENTS
WE SHOOK
THE FAMILY
TREE
MARCH 27 30 8:15PM
A.L.J. REGIONAL H.S.
DONATION $1.

SENIORS

STEPHEN J. C. BANYASZ

343 Hemlock Avenue
Garwood

"What! Me worry?" . . . undecided future plans . . . "Steve" . . .

YVONNE J. ANDRES

440 Spruce Avenue
Garwood

"Oh beans" . . . "that figures" . . . Tiny Yvonne is full of energy . . . "Take this down" . . .

RONALD P. AYLWARD

335 South Avenue
Garwood

Tall and lean . . . transfer student . . . noted for that bright red sweater . . .

FRANK A. BARRACO

109 School Street
Clark

"Frank" . . . future auto mechanic . . . doesn't like Bermuda shorts . . . "Do I have to have my picture taken?" . . . outdoor life . . . traveling around in his car . . . easy going and carefree . . .

WILLIAM R. BEDEA

58 Coldevin Road
Clark

Future engineer . . . "Bill" . . . is an avid "Tackle" caster . . .

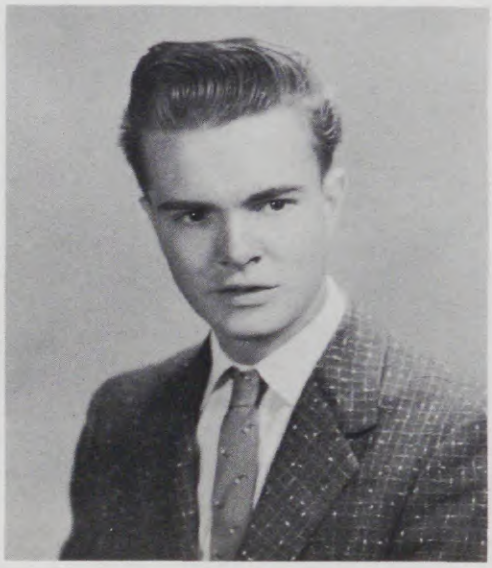

DAVID R. BERMINGHAM

304 Myrtle Avenue
Garwood

Auto fan . . . "Berm" . . . one of our fine dancers . . .

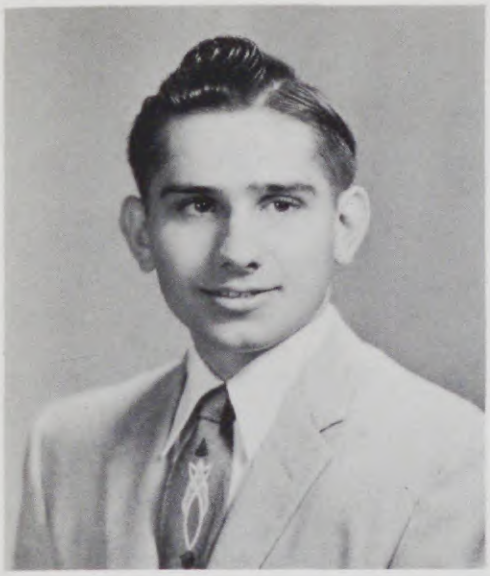

DAVID J. BERNOSKY

95 Third Avenue
Garwood

"Bronc" . . . usually seen with a short freshman from Garwood . . . future draftsman . . .

JOSEPH E. BLAIR

42 James Avenue
Clark

Those curls . . . "Joe" . . . likes to work on "Tin Lizzies" . . . dislikes women drivers . . .

ROBERT ANTHONY BOSZE

881 Lake Avenue
Clark

"Bob" . . . unique hobby . . . Oh, those lovely sweaters . . . always seen with Ralph . . . best dressed . . .

GLORIA A. CASALE

355 Hemlock Avenue
Garwood

"Glor" . . . one of the flag twirlers . . . future R.N. . . . "Keep on your own side of the hockey field" . . .

WILLIAM J. CARNEY

26 Claus Road
Clark

Usually seen with a blond-haired miss . . . one of the mainstays of the girdiron . . . "Bill" . . .

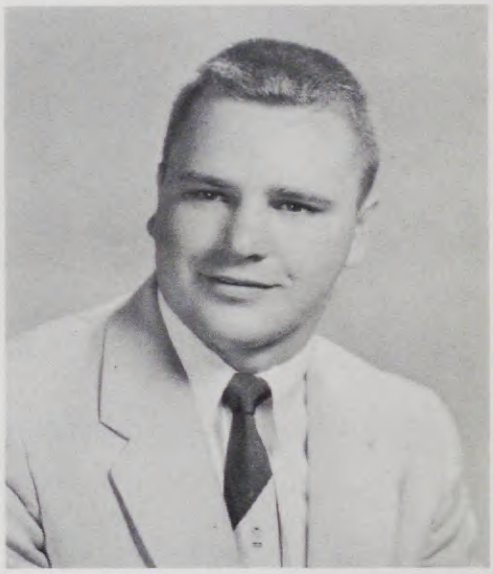

DONALD J. BREZNEY

347 Beech Avenue
Garwood

Another J. Edgar Hoover man . . . "Brez" . . . one of the mainstays of the gridiron . . . "O Sole Mio" . . .

ANTHONY W. CASTALDO

353 Second Avenue
Garwood

"Tony" or "Butch" . . . co-captain of the football team . . . "This cost me $14" . . . "Up the middle" . . . honor student . . . Senior Class president . . . sharp dresser . . . most popular . . . personality plus . . . "Wait till after football" . . .

BARBARA A. CERTO

101 Anchor Place
Garwood

Those long dark tresses . . . "I'm not getting it cut" . . . future secretary . . . one of our cute seniors . . .

BETTY A. CHRAPPO

36 Joseph Street
Clark

"Did you see his new ——" . . . Joan of Arc haircut . . . "Oh, come on" . . .

BONNIE L. COX

101 Meadow Road
Clark

"Bon" . . . "Yes, please" . . . Advertising Editor of "The Lance" . . .

RONALD D. COLES

222 Hickory Avenue
Garwood

"Ronnie" . . . "Let's run the 38" . . . one of the "heavyweights" of the line . . . future college man? . . . "His waist is bigger than my arm!"

BARBARA D. CORNELISSE

413 Fourth Avenue
Garwood

Cuddles and work don't mix . . . "Boy, is he nice" . . .

JEAN A. CRISCOLA

560 Spruce Avenue
Garwood

"I gotta go!" . . . member of Service Club . . . much improvement is shown over Freshman year . . .

JOSEPH A. De CICCO

458 Second Avenue
Garwood, N. J.

"Joe" . . . those dark side-burns . . . quiet but dependable . . . photogenic . . .

NANCY E. DEREMER

710 Center Street
Garwood

Our platinum blonde Nancy . . . a quiet, but serious minded person . . .

NANCY J. ELDRED

106 Center Street
Garwood

"The exact same thing happened to me yesterday" . . . future beautician . . . "I'm letting my hair grow" . . .

RALPH A. FALKENBERG

65 Skyline Avenue
Clark

That famous wide grin . . . well liked by all . . . future "Fly-Boy" . . .

LOUIS A. FONTENELLI

252 Hemlock Avenue
Garwood

"That's all —-!" All I have to say is – "Lou" . . .

JOAN P. GLOCK

347 Hazel Avenue
Garwood

Quiet Miss . . . future Beautician . . . shy but always has a smile . . . sincere and dependable . . .

GEORGE T. FRANKLIN

937 Raritan Road
Clark

Regional's "Arthur Godfrey" . . . future "Gob" . . . "Bought a new Long-Play today" . . .

EDWARD F. FROAT

347 Willow Avenue
Garwood

"Doc" . . . ambitious pastime — radios . . .

ARTHUR L. GONDER

202 North Lane
Clark

Future draftsman . . . "Artie" . . . really gives his larynx a workout . . . a good reserve man . . .

GLORIA M. GONZALES

38 Gertrude Street
Clark

"Glor" . . . "I like to dance" . . . "Sometimes I get so mad I could" . . . "Wake up Glor" . . . the class pin-up! . . .

ROBERT R. GRAY

349 Third Avenue
Garwood

"Hey—that's sharp as a tack" . . . That's the breaks" . . . "Bob" . . . future member of the "far over the waves" group . . . those talented feet . . .

ROBERT H. GRIFFITHS

509 Third Avenue
Garwood

"Bob" . . . "The boy with the cycle" . . . why doesn't he like Bermuda shorts?? . . .

LYNDHURST B. GULLIFORD

27 Alice Lane
Clark

"Lyn" . . . quiet, reliable, and always willing to help . . . a friendly smile for all . . .

JUDITH HABASEVICH

9 Terry Lane
Clark

"Judy" . . . future medical secretary . . . spends time in Miss Burns' room . . . "Do I need a pass?" . . . Girls' State representative . . . class wit . . .

THELMA G. HARRIS

23 Dawn Drive
Clark

"Thel" . . . one of the most loyal supporters of the Senior Class . . . Typing Editor of "The Lance" . . .

PENELOPE L. HARTER

17 Fairview Road
Clark

"Penny" . . . "Typical Day" editor of the yearbook . . . what a voice . . .

ANTOINETTE T. HARNISH

98 Second Avenue
Garwood

Known as "Toni" . . . quiet and dependable . . . loyal member of G.A.A. . . . a real sport . . .

JOAN I. HEIM

26 Coldevin Road
Clark

"Bones" . . . "Well, I'm sorry" . . . one of our talented twirlers . . . "You nutmeg" . . . best all around . . .

ELLIDA J. HIGGINS

12 Janie Lane
Clark

Higgie hates noisy eaters . . . future Interior Decorator . . . "Where did you get those eyes?" . . .

ROBERT J. HILLIARD

21 Coldevin Road
Clark

"Did I do all right, coach?" . . . simple girls annoy Bob . . . future Marine . . . easy going and carefree . . .

LAILONI A. JANCZECKI

5 Bradley Road
Clark

"Do I bother you?" . . . "Yeah" . . . "When?" . . . our tiny cheerleader . . . best looking . . . most popular . . .

ELLEN S. HREHA

23 Prescott Turn
Clark

Ellen's heart is in Hackensack . . . one of our cute cheerleaders . . . future secretary . . . quiet but dependable . . .

MARGARET JACIK

7 Washington Street
Clark

"Where are my books, Miss Hascup??" . . . a little "puddle" without pegged pants that loves to dance . . . Peggy has trouble with her locker . . . class blusher . . .

ARTHUR R. JANN

400 Willow Way
Clark

"Art" . . . dislikes "Presley" . . . member of Forum . . . future "Joe College" . . .

GEORGE C. JARVIS

71 Colonial Drive
Clark

That bright red hair . . . "Cedric" . . . glowing face . . .

WILLIAM F. KALMAN

352 Second Avenue
Garwood

Future Navy man . . . quiet . . . "Bill" . . .

HERBERT KAUFMAN

109 Lefferts Lane
Clark

"Miss Burns, do we have time for a rebuttal?" . . . "Herb" . . . future Veterinarian . . . avid Castaldo fan . . .

FRED J. KAWA

1 Crescent Parkway
Clark

Constant companion of George . . . dislikes getting to homeroom by 8:20 . . . those Princetonian shirts . . .

FRANK M. KENNEDY

302 Pine Avenue
Garwood

"What's that??" . . . "Let's hear that guitar, Frankie" . . . happy-go-lucky . . .

RAYMOND F. KNAZYNSKI

110 Delia Terrace
Clark

"Member of the "weight making crew" . . . "Gonna be state champion this year" . . . future mechanical engineer . . .

ROBERT F. KENNEDY

1134 Raritan Road
Clark

Through talking, this senior has brought home many awards . . . "Well now, let's see" . . . future lawyer . . . "Bob" . . . "How does my hair look?" . . .

ALLEN F. KINDT

12 Hilltop Avenue
Clark

One of our more talented seniors . . . accomplished pianist . . . attentive but quiet . . .

DOROTHY KOKULAK

401 North Avenue
Garwood

Long, dark tresses . . . future Lab Technician . . . companion of Sally . . .

JOY L. KRAUSE

306 New Street
Garwood

"Boss" . . . those lunches she eats . . . future secretary . . . "Southern" accent? . . .

NEIL J. KROUK

11 Union Street
Clark

Transfer from Irvington . . . want to be a pharmacist, eh?? . . .

LAWRENCE KRUPP

37 Bartell Place
Clark

"That's a fallacy" . . . "Give 'em the breaks" . . . ardent sports fan . . .

ELIZABETH M. LASKODY

16 Lincoln Boulevard
Clark

Unique future plans . . . "Liz" . . . quiet . . .

JUDITH A. LAWSON

43 James Avenue
Clark

"Did anybody see my book?" . . . future professional artist . . . flag twirler . . . "Judi" . . . "Let me have some" . . . class dramatist . . .

MARY E. LUTCHKO

40 Second Avenue
Garwood

"Get outa here" . . . "Don't you dare use my comb" . . . "Have you heard the latest?" . . . "Who stole my lunch?" . . .

GERALDINE T. LINDNER

1483 Raritan Road
Clark

"In my hope chest I've got" . . . "Gerry" . . . loyal school fan . . . her voice can be heard in the cheering section . . . a peppy senior . . . good sense of humor . . .

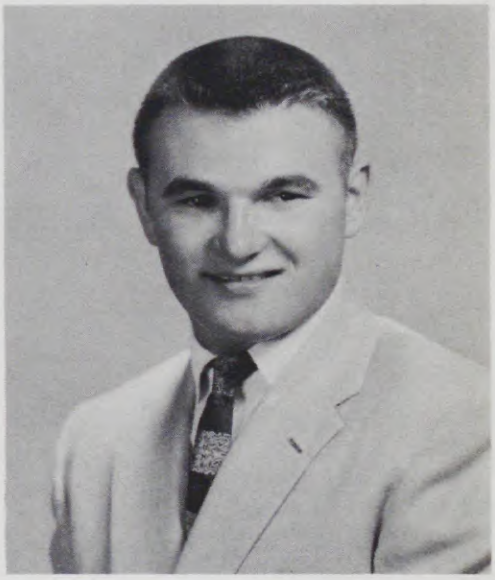

ROCCO M. LETTIERI

536 Myrtle Avenue
Garwood

Just call me "Rocky" . . . those $15.00 white bucks . . . Co-Captain of football team . . . "Anyone seen my guys?" . . . bombastic orator . . . a man among men but mostly among women . . .

CAROL A. LUTES

76 Lincoln Blvd.
Clark

Her pet peeve does not agree with her personality . . . educational hobby . . . plans to be a "Number please" girl . . .

JOSEPH T. MAKRANSKY

37 Westfield Avenue
Clark

A good "mixer" . . . one of the trio "Sikora, Mercovich and Makransky" . . . the peppiest senior . . .

STEVEN A. MAKSIMOWICH

24 Ivy Street
Clark

"Steve" . . . a real whiz at cars . . . Key Club International . . . quiet and dependable . . .

ROBERTA McCASKILL

327 Spruce Avenue
Garwood

"Mac" . . . can always be found with Barb or Joy . . . "You're bringing tears to my glass eyes" . . .

LAVERNE R. MARCIN

73 James Avenue
Clark

"Sis" . . . one of our future bankers . . . a real home girl . . . quiet miss . . .

SANDRA L. MATHISEN

12 Kathryn Street
Clark

One of our peppy cheerleaders . . . may be a Powers model . . . "Peaches? Who wants peaches?" . . . "Sandy" . . . class flirt . . .

JAMES D. McDONALD

244 Third Avenue
Garwood

"Are you Jim or Joe?" . . . "Mac" . . . future cabinet maker . . . "Humpty Dumpty" . . .

JOSEPH J. McDONALD

244 Third Avenue
Garwood

"Are you Joe or Jim?" . . . avid woodworker . . . "Pearshape" . . . "Humpty Dumpty's twin brother Dumpty Humpty" . . .

THOMAS L. McNAMARA

247 Second Avenue
Garwood

Qu 'est que cé . . . making the armed forces his career . . . "Mac" . . .

VIRGINIA G. MEIKLE

24 Armstrong Drive
Clark

"Ginger" . . . companion of Barbara and Pat . . . future employee of Merck and Company . . .

BARBARA A. MERCOVICH

1563 Raritan Road
Clark

Our redheaded cheerleader . . . a great sports enthusiast . . . "Bobbie" . . .

DONALD A. MERCOVICH

1563 Raritan Road
Clark

A sports minded guy with a touch of mischief in his eye . . . "Merk" . . . one of the Sikora, Makransky, Mercovich trio . . .

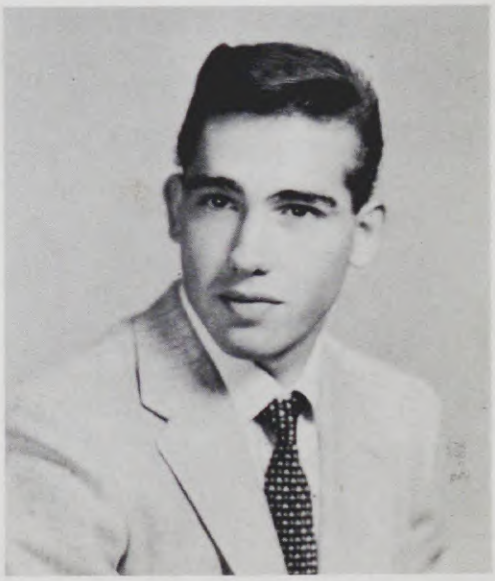

ALEX M. MIKOS

102 Glenwood Terrace
Clark

Quiet lad . . . what would he do without his car? . . . "That's life" . . .

ARLENE J. METZ

221 East Lane
Clark

"Ar" . . . one of her favorite pastimes is "fancy footwork" . . . sports enthusiast . . .

CAROL E. MEUSEL

109 Winslow Place
Garwood

"Gotta comb my locks" . . . "Don't stop!" . . . "If you don't hurry up I'll run right through you" . . .

ROBERT W. MILLER

65 Coldevin Road
Clark

"Red" . . . "Carrot top" . . . "Oh, you're gonna get it" . . . a real wit . . . "I'll punch ya" . . .

DONALD MITCHELL

343 Myrtle Avenue
Garwood

A darn good trumpet player . . . future college man . . . "Mitch" . . .

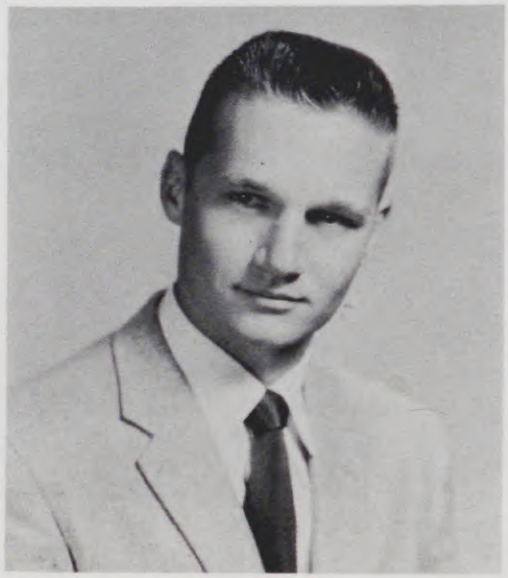

ROBERT NADASKY

67 Fifth Avenue
Garwood

"Linko" . . . "That's the breaks" . . . One of our hearty football players . . . needs longer lunches to sustain himself . . . those horn-rimmed glasses . . .

PATRICIA L. NEVINS

288 Valley Road
Clark

"Pat" one of the best dressed senior girls . . . "The yearbook can't afford it" . . . those red locks . . . "Did you tell anyone?" . . . "Hey, Miss Lynn, have you got the money?" . . . "You make me so mad" . . . she's friendly . . .

JOANNE L. NOBLITT

57 Bartell Place
Clark

"Jo-Jo" . . . a real sports enthusiast . . . a real hot-rodder . . . "Does anybody need a ride?" . . . never a dull moment . . .

JOHN M. NAUMOVICZ

9 Oak Street
Clark

Quiet . . . could he possibly be an introvert? . . .

ANNA MAE PALYA

217 East Lane
Clark

Our blonde cheerleader . . . "Oh, I hate him!" . . . "What am I going to do?" . . . likes to write on blackboards . . . "How dare you!" . . .

PATRICIA R. O'NEILL

299 Hemlock Avenue
Garwood

"Pat" . . . usually seen with the owner of a black-watch plaid jacket . . . future Airline Hostess . . . most sophisticated . . .

EDWARD J. NOVY

308 Cedar Street
Garwood

Future plans are still unknown . . . "Ed" . . . dislikes homework . . .

ROBERT A. PEZZULICH

727 Madison Hill Road
Clark

"Pezz" . . . one of our future M.D.'s . . . clubs galore . . . an imaginative mind always at work . . . helps make our senior class worthwhile . . . the student body leader . . . a real newshound . . .

LUCILLE J. PHILLIPS

31 Prescott Turn
Clark

"Lucy" . . . "What?" . . . "No kidding?" . . . "I don't know" . . . a sophisticated miss . . . always seen —seldom heard . . . those long red curls . . .

MARY ANN PICKARSKI

265 Hickory Avenue
Garwood

"Editor-in-Chief" of "The Current" . . . a future teacher or commercial artist . . . clubs galore . . . "If only the day was longer" . . .

LEONARD J. RATASKI

537 Willow Avenue
Garwood

The "no-hitter" pitcher . . . Bermuda shorts annoy him . . . future Coast Guardite? . . . sophisticated blond . . .

JOHN E. POZNANSKI

44 Harrison Street
Clark

A five-year man . . . future Air Force man . . . member of the "Weight-making" crew . . .

DOROTHY E. RAMSDEN

428 Beech Avenue
Garwood

A sophisticated blonde . . . one of our vocal girls . . . "Dottie" . . . oh can she blush. . . . a stitch in time saves nine . . .

JOHN A. RESCH

14 Wendell Place
Clark

"Grandma" . . . member of the "Diamond Squad" . . . jokester . . .

ANN M. RICCARDO

447 Pine Avenue
Garwood

Energy personified . . . accomplished pianist . . . clubs and activities galore . . . there is never enough time for this girl . . .

WILLIAM H. RILEY

48 Second Avenue
Garwood

"Bill" . . . former Ag student . . . mainstay of Center Hall . . . companion of Bob Griffiths . . . auto fan . . .

SALLY A. SAUTER

252 Locust Avenue
Garwood

Sally has a knack for singing excuses . . . "I'm late because ——— Mr. Carr" . . . "My boy friend said" . . . future assistant to Dr. Kildare . . .

MARY J. SCHILLER

169 Lexington Blvd.
Clark

"I got a letter today girls" . . . Efficiency unlimited . . . check that smile . . .

JOHN SEMONCHICK

70 Gertrude Street

Winks at all the girls . . . dislikes homework . . . future member of the Collegiate set . . .

EDWARD P. SIKORA

35 Broadway
Clark

"Guess who I saw last night?" . . . "Ed" . . . tall and lean . . . bright red sweater . . . "How long does Makransky have to stay?" . . . "One of the Mercovich, Makransky, Sikora Trio" . . .

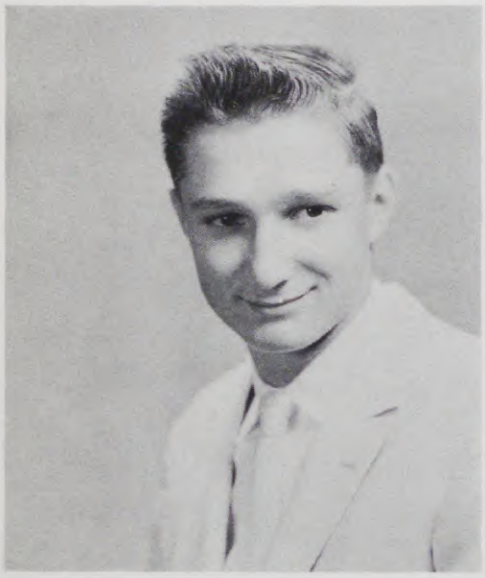

JOEL R. SEVINSKY

289 Valley Road
Clark

"Those food carts get mighty heavy around 8:45" . . . "The people that come into the store ——" . . .

PATRICIA K. SHEARCRAFT

185 Lexington Boulevard
Clark

"Pat" . . . companion of Barbara and Virginia . . . future beautician . . .

LOIS A. SILBER

64 Union Street
Clark

"Lo" . . . "South Side's loss, Regional's gain" . . . future doctor . . . avid letter writer . . .

DAVID J. SILVA

450 Second Avenue
Garwood

Dave is one of our attractive seniors . . . class blusher . . . plays semi-pro ball . . .

MARY A. SIMONE

81 Fifth Avenue
Garwood

"Mary" . . . member of Library Council . . . quiet but friendly . . . usually seen with Margie . . . supports M. G. M. . . .

LEONARD N. SPINA

617 Myrtle Avenue
Garwood

Usually confused with John Torres . . . has obtained a "help-mate" this year . . . the "Tasty-Pie" eater . . . long, dark side-burns . . . unusual future plans . . .

SONIA E. STAWASH

408 East Lane
Clark

"Sonny" . . . she and her car are an inseparable pair . . . future commercial artist . . .

JOAN STEINKE

37 Harrison Street
Clark

"My baby sister" . . . "We'll have a ball" . . . "I didn't do it" . . . future receptionist . . .

EDWARD H. TILLER

450 Beech Avenue
Garwood

His aim is to "blow things up" in a big way . . . he and Boris Karloff would be good companions . . . "Ed" . . .

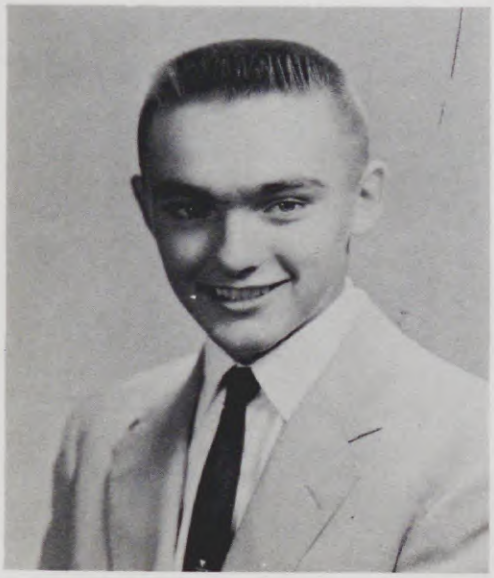

BARBARA J. THOMAS

517 Myrtle Avenue
Garwood

"I'm with you" . . . "Just don't call me four-eyes" . . . "Be sure to save a table at lunch" . . . jewelry anyone?" . . .

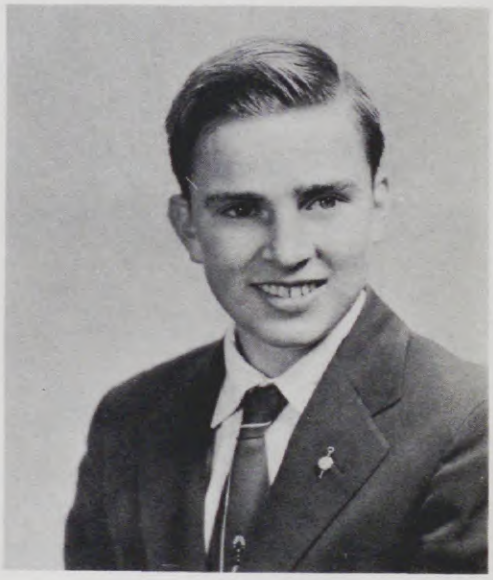

JAY J. STEMMER

990 Raritan Road
Clark

Puts up a good argument! . . . "Miss Burns, can we have a debate?" . . . class dramatist . . .

JOHN R. TORRES

38 Kathryn Street
Clark

Len Spina and he are usually mixed up as one being the other . . . future Army man . . . automobiles are one of his favorite pastimes . . .

JOSEPH J. TRUONO

526 Willow Avenue
Garwood

"Injun Joe" . . . plays semi-pro ball . . . "I'm much too busy" . . . friendliest . . . "I have to go home and paint" . . . "My checks are coming" . . .

WILLIAM K. TRZCINSKI

526 Beech Avenue
Garwood

"Is that right?" . . . one of our future M. D.'s . . . "You don't say?" . . . Bill . . .

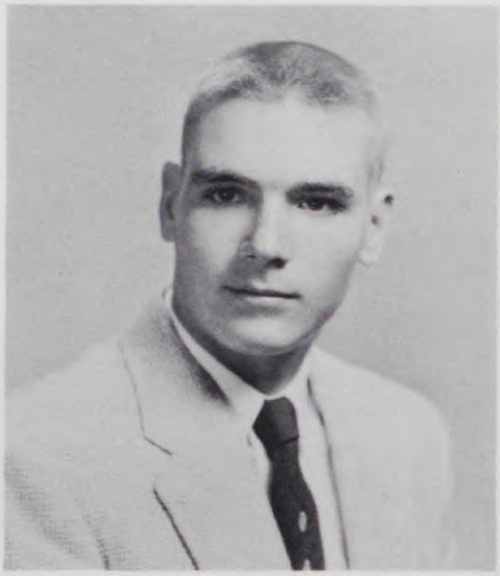

MARJORIE WARCHOL

417 Oak Street
Garwood

"Oh gosh!" . . . "Hey, Barb, did you see who I saw?" . . . "Did you do your home management?" . . . "I got a new car" . . .

KATHERINE F. VAN BLARCUM

1722-A Westover Road
Clark

One of our more quiet misses . . . a future Nurse . . . "Oh," that smile . . .

JAMES P. VERLOTTI

355 Myrtle Avenue
Garwood

"But why can't we?" . . Oh, that hair . . . good friend of Len's . . .

ROBERT WILLS

47 Broadway
Clark

Member of the "weight making" crew . . . future Navy man . . . dislikes girls who smoke . . . "Bob" . . .

BARBARA A. WRHEL

50 Second Avenue
Garwood

One of our enthusiastic cheerleaders . . . "Barb" . . . "Oh, ---" . . . "Hey Pat, did you talk to ---" . . . future R. N. . . . "Didya tell anyone?" . . . "How bout it?" . . . "I won't walk another step" . . . "My feet hurt" . . . a sparkling personality . . .

IAN H. WHITLOCK

Box 809, Featherbed Lane
Clark

"Herb" . . . the magic man . . . avid scientist . . .

FLORENCE H. ZGURZYNSKI

181 Westfield Avenue
Clark

"Florie and Julie" . . . good things come in 3's . . . a future secretary . . .

JULIA M. ZGURZYNSKI

181 Westfield Avenue
Clark

"Julie and Florie" . . . future dental assistant . . . shy and quiet . . .

CLASS PIN-UP

Art Gonder
Tony Castaldo

PEPPIEST

Gerry Lindner
Joe Makransky

DID MOST FOR THE CLASS

Ann Riccardo
Bob Pezzulich

MOST TALENTED

Ann Riccardo
Allen Kindt

BEST LOOKING

Loni Janczecki
Dave Silva

BEST PERSONALITY

Barbara Wrhel
Tony Castaldo

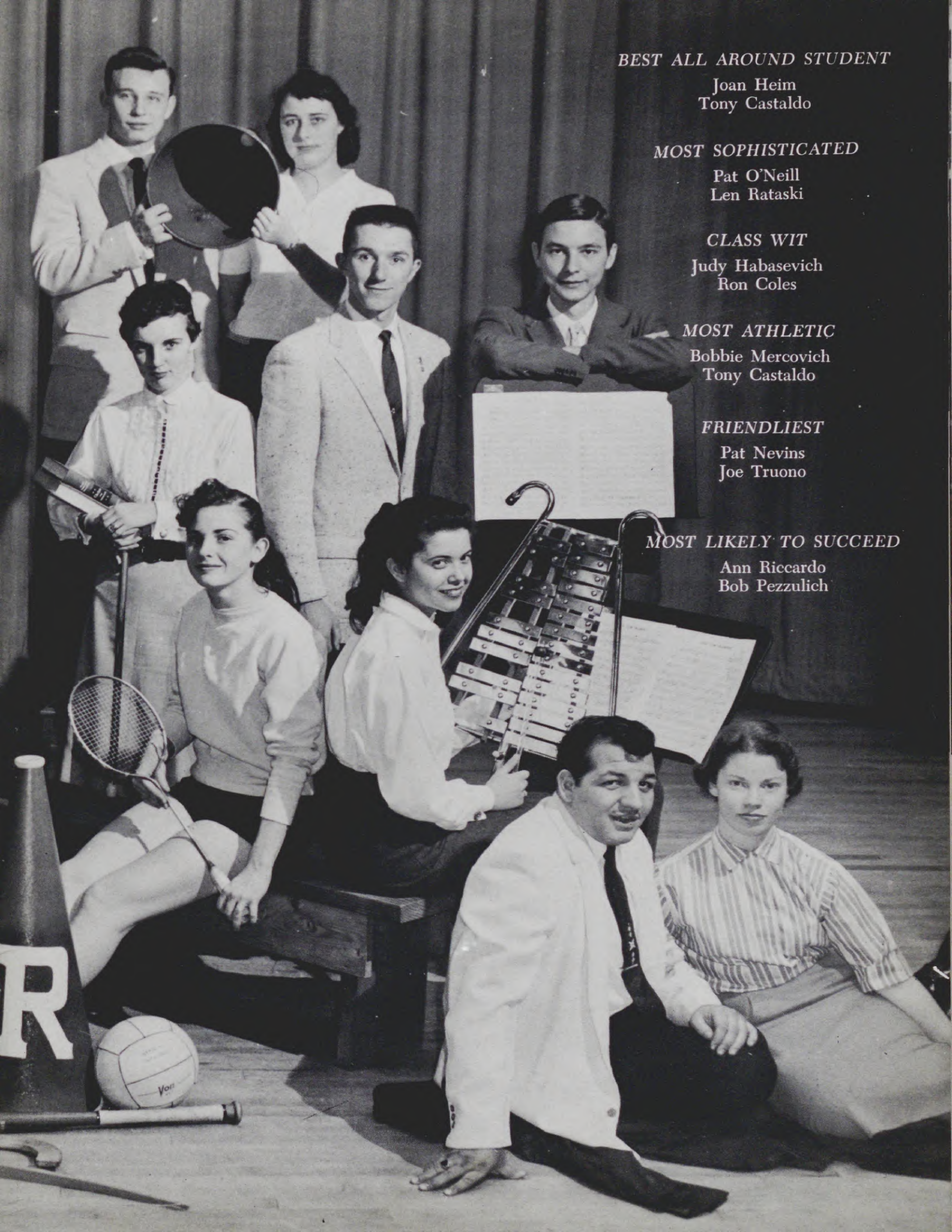

BEST ALL AROUND STUDENT

Joan Heim
Tony Castaldo

MOST SOPHISTICATED

Pat O'Neill
Len Rataski

CLASS WIT

Judy Habasevich
Ron Coles

MOST ATHLETIC

Bobbie Mercovich
Tony Castaldo

FRIENDLIEST

Pat Nevins
Joe Truono

MOST LIKELY TO SUCCEED

Ann Riccardo
Bob Pezzulich

SENIOR ADVISORS

Russell Stanley
Bernard Carr

SENIOR CLASS OFFICERS

Thelma Harris, Anthony Castaldo, Mary Schiller, Ann Riccardo.

Just hanging around.

"Shine anyone?"

HALLGUIDE — *"Have you got a pass?"* June Leisak, Pat Witkowski.

LUNCHROOM — *Where the elite meet to eat.* Left, reading from bottom to the top: Tom McManany, Ronnie Coles, Russ Burleigh, Cliff Buchman. Right: Bobbie Clos, Don Brezney, Tom Gianatassio.

Algebra Class—If "X" equals the number of apples, how many oranges are there? First row, left to right: B. Wrhel, M. Bogart, B. Miller, R. Bosze. Second row: P. Harter, A. Boytos, G. Keimling, D. Neubert, T. Shylovsky. Third row: M. Pickarski, C. Buchman, J. Madey, J. Schlund, C. Staeger. Fourth row: L. Gulliford, S. Frycki, C. Midowicz. Fifth row: G. Galizewski.

"Where is Woody Woodpecker?" . . . T. Cooper, W. Bower, W. Sales, F. Miller, R. Durks, B. Cristiano.

"Duncan Hines has nothing on us . . ." Valerie Miller, Jo Yuengel, Barbara Dedinsky, Carol Macanka, Fran Mercovich, A. Hochstrasser.

"Fill out your little yellow half sheets of paper . . ." Arlene Metz, Loni Janczecki, Julia Zgurynski, Anna Mae Palya, Joanne Noblitt.

UNDERGRADUATES

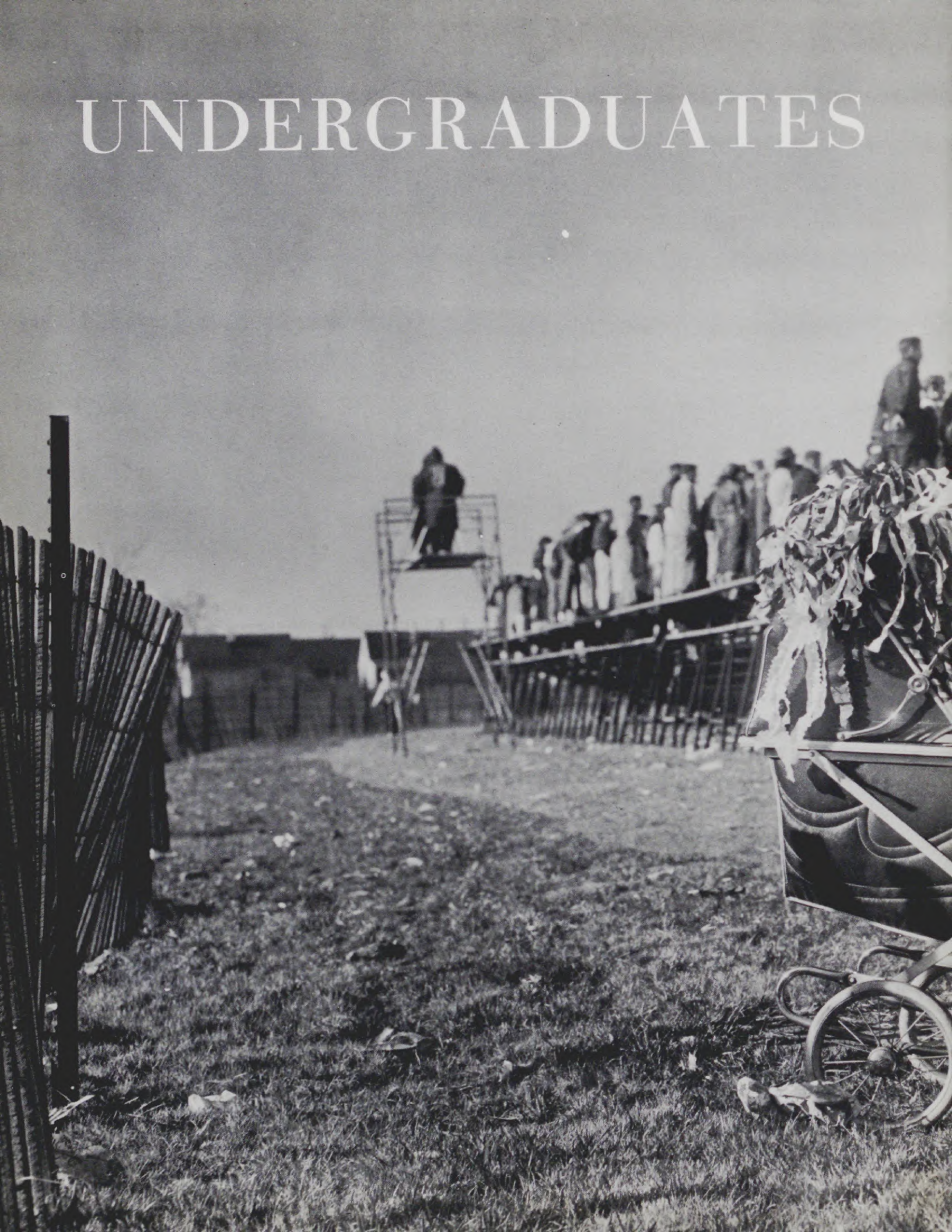

First row, left to right: G. Wilson, D. Griffith, J. Cooper, W. Schmidt, E. Stringham, B. Kane, L. Selert, D. Neubert, G. Kosik, T. Seaton, B. Schaar, M. Capotosta, B. Tiedemann, C. Mikos. Second row: H. Peal, N. Pennay, B. Rieder, J. Liskovic, E. Rodig, R. Witkowski, J. Shaw, D. Stout, E. Gawales, M. Meissner, C. Hendy, B. Brazatis, B. Yurick, E. Skooglund, J. Lesiak, J. Pender, P. Witkowski, F. Wherrity. Third row: G. Milkiewicz, N. Witzburg, M. Hasselman, K. Pells, M. Desch, K. Ragonese, J. Korczynski, G. Steeber, M. Materia, M. Bogart, B. Lazeration, E. Donovan, H. Marcin, E. Pryll, D. Walano, J. Russell, B. Kenny, F. Miller. Fourth row: L. Taylor, J. DeCicco, V. Wepprecht, J. Schlund, M. Spaziani, G. Rybicki, G. McCaskill,

Class of 1958 .

The "Half and Half" Class . . . two years here and two years there . . . "make sure you return the wishing well" . . . shortage of ROCKS still to be found . . . the odor of fresh cut flowers . . . the "giddy group" . . . "Miss Elliot, may we

ADVISORS

Mrs. E. Burroughs, Miss J. Elliot.

M. Mytrowitz, J. Pluta, M. Izzo, J. Eilbacher, J. Culmone, C. Bernauer, F. Spina, G. Whitney, N. Rettig, K. Brown, J. Tomaio. Fifth row: J. Kilburg, A. Church, P. Scrimo, A. LaBue, W. Norris, R. Tucker, V. Alvino, G. Rokosny, M. Iannelli, R. Kappy, C. Buchman, J. Rock, P. Morrison, J. Lusardi, R. Seedorf, R. Gilbertson. Sixth row: A. Boytos, J. Thaisz, B. Sinsavage, R. Stangel, R. Froehlich, P. Alamond, G. Ford, W. Higgins, K. Garby, J. Kosik, B. Engel M. Connelly, T. Palmquist, R. Clos, P. Hoffman, T. Shylovsky. Seventh row: C. Miragliotta, R. Harper, J. Krupinski, J. Schenk, N. Carrea, J. Appel, T. Giannatasio, W. Boos, S. Frycki, F. Rieder, G. Galiszewski, J. Madey.

THE JUNIORS

—" . . . came in with the fad of black loafers . . . large turnout for decorating committee meetings . . . "How much will the bids cost?" . . . highlight of their school days, Junior Prom . . . this will be you next year . . .

OFFICERS

George Ford, Carol Staeger

Class of 1959 . . .

Welcome to the students from Winfield . . . "does anyone have an old umbrella?" . . . unique and attractive ceiling for their first dance . . . "April Showers" . . . first class to sell refreshments at their dance . . . "how can we make a sprinkling can?" . . . black khaki trousers were made popular . . . big plans for the spring . . .

First row: D. Pisarczyk, P. Lindsay, S. Karle, T. Kamola, J. Perks, D. Reinersten, J. Hayden, C. Adolph, G. Koromi, C. Rodgers, R. Amabile, L. Bozenski, R. Cannariato, F. Romassi, E. Reinertsen, J. Familetti, E. Jarvis, C. Bernstein, J. Hanlon. Second row: Y. Spina, S. Parisi, B. Hart, T. Dombrowski, M. Guerriero, C. Davenport, J. Scott, C. Wallden, M. Hoffman, P. Sheperis, G. Osborn, L. Pilkington, D. Gale, J. McManus, M. Schumann, L. Andacht, M. Bills, K. Cusamo, D. Greene. Third row: D. Behringer, B. Desch, J. Serina, P. Serina, P. Cornelisse, C. Drummond, J. Merz, C. Barry, S. Angelo, M. Hidi, J. Shuah, M. Gillis, G. Curran, B. Turkiewica, M. Wiener, E. Verish, J. Thompson, B. Steiner, L. Wikiera, P. Sugzda, R. Knorr. Fourth row: K. Weil, R. Burla, W. Fisher, L. Baumel, F. Anderson, D. Geyewski, J. Krainin, J. Barone, E. Markrewicz, F. Schiller, R. Ruggeri, J. Quinn, G. Weinar, T. Mulligan, D. Ferart, M. Longo,

THE SOPHOMORES

OFFICERS

Dane Mottlau, Marie Chorborda, Phil Metz, Judy Haydn, Hank LaBate.

R. Knorr, R. Harley. Fifth row: S. Schider, J. Miller, M. Stradtlander, D. Duff, C. Regal, C. Brewer, G. Paterson, D. Gary, G. Ashmont, N. McDonald, M. Driscoll, W. Degenhardt, C. Palmquist, K. Donnelly, G. Marini, P. Fitzgerald, R. Fontenelli, J. Sohayda, G. Walck, C. Garthwaite, H. Dirks. Sixth row: E. Marshall, G. Rodner, L. Amon, P. Selnick, B. Pruckowski, K. Force, J. Riberio, M. Zeman, R. Burns, D. Schultz, D. Patten, S. Sell, S. Prasek, J. Skordy, B. Massari, L. Bellingrath, E. Tonnessen, R. Davis, C. Tyson, H. La Bate, J. Haydn, A. Gerney. Seventh row: T. MacManamy, J. Chinchar, R. McCaskill, C. Salles, M. Kikta, R. Lawrence, W. Jozefowicz, R. Weinzierl, J. Batcha, A. Lundgren, R. Schaffer, F. Burbage, J. Carey, T. Binns, R. Xifo, R. Caswell, E. Koval, N. Zimmerman, L. Herold, L. Neilson, J. Provenzano.

The knee-sock craze . . . first class to spend four full years at the new school . . . large class in size . . . "what do you mean skip a period everyday?" . . . "What lunch do I eat?" . . . real school

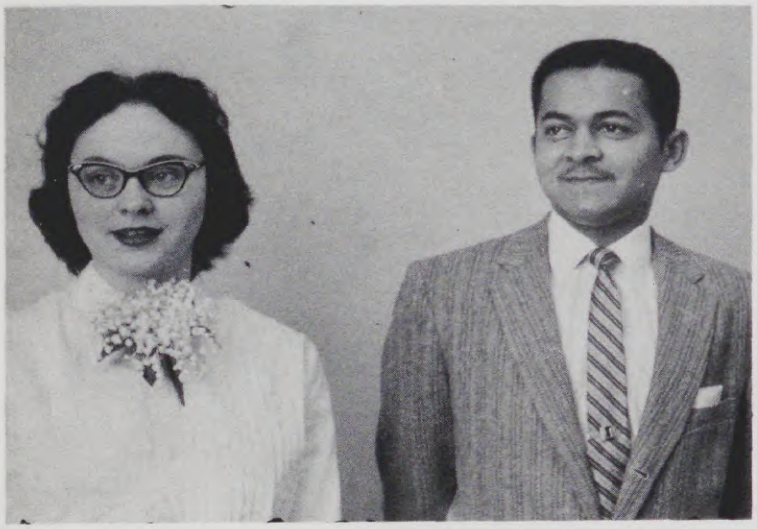

First row: J. Yuengel, P. Schenk, A. Prisco, P. Lienhardt, J. Lentz, A. Kump, D. Kuster, C. Macanka, C. Kroebel, G. Lajeski, B. Spivak, C. Korzynski, E. Hoy, I. Spittel, P. Sincavage, P. Scizak, G. Selnick, J. Stewart, S. Wenzel, M. Church, T. Cooper, J. DenBleyker, R. Duris, C. Dubas, E. Downey, L. Cron, B. Dedinsky, A. Crescenzi, B. DeGutis, E. Dillberger. Second row: L. Schider, A. Zelinski, I. Nicholas, P. Leonard, B. Palmquist, C. Koval, F. Lewandowski, L. Ivans, P. Laine, G. Jeney, M. Shylovsky, M. Szabo, C. Kawko, C. Smith, A. Hockstrasser, S. Schoenberger, I. Grippo, K. Shaw, N. Sell, E. Schultz, B. Tomaio, G. Craden, J. Crane, H. Engel, M. Esposito, P. Curran, A. Fairchild, B. Dankel, M. DeStephan. Third row: C. Rollason, D. Pickarski, P. Przystawski, E. Reimer, R. Schiller, S. Kelly, R. Grmek, G. Hendricksen, B. Galati, K. Gardnier, S. Fontenelli, C. Hartung, A. Fox, A. Griffin, R. Pecina, B. Powers, M. Mytrowitz, S. Hartig, D. Griffin, V. Weise, B. Zavoda, F. Marczak, J. Massari, F. Mazur, M. Macauley, A. Menzaco, P. Maguire, L. McGovern, F. Mercovich, B. DeCillia. Fourth row: J. Wright, A. White, S. Tucker, J. Wanat, S. Tango, E. Tomasovic, B. Wiskowski, M. Kostelnik, R. Kaiser, J. Hreha, C. Lauxman, E. Som-

Class of 1960 . .

mers, M. Knudsen, Varneckis, G. Greenberg, R. Gulis, J. Moore, R. French, R. Montella, C. Metz, T. McManus, C. Muschett, D. Miller, P. Massa. Fifth row: J. Salt, W. Wirth, R. Schevitz, R. Ruth, W. Morrison, S. Millis, J. Madey, R. Quist, B. Segall, G. Sevinsky, G. Stewart, G. Guerin, D. Himple, H. Hardin, W. Stemmer, T. Silva, W. Williams, J. Weber, F. Trexler, J. Barbarise, D. Bonaccorso, P. Acocella, P. Aklan, J. Minchin, P. McNamara, D. Barbarise, P. Marino, I. Murin, E. Miller, P. Mason. Sixth row: E. Riley, D. Paulson, J. Rybicki, H. Reith, R. Steinke, G. Stryker, P. Siragusa, Poluzio, F. Strauss, T. Finnerty, J. Harrison, E. Vieira, R. Fianchi, H. Fera, W. Flesher, F. Hidi, V. Szary, W. Wesley, B. Torres, D. Bois, A. Cardia, M. Brewer, J. Balasic, J. Airey, E. Bergstedt, R. Claderone, L. Boyd, K. Donovan, V. Miller. Seventh row: M. Pollack, F. Reick, R. Schmidt, A. Spaziani, J. Reider, L. Standish, C. Soltis, G. Napholz, J. Palya, S. Napolitano, T. Sanzalone, E. Silver, L. Schultz, S. Gindel, M. Falzone, T. Galiszewski, J. Banyasz, J. Wilson, A. Botulinski, B. Burr, J. Zilai, D. Bowater, W. Caruso, T. Collins, D. Carroll.

THE FRESHMEN

spirit . . . interested parents . . . lucky Tom . . . A King in his court . . . "when is the Freshman Dance?" . . . Shamrock Jubilee . . .

OFFICERS

Diane Miller, Elaine Downey, Rosemarie Grmek, Gail Lajeski, Tom McManus.

"The pause that refreshes." Standing: Walter LaPraire. Seated: Russ Burleigh, Rocky Lettieri, Frank Schiller,

Hail the conquering heroes.

"So dear to our hearts." Rocky Letteri, Tony Castaldo.

Education at its best.

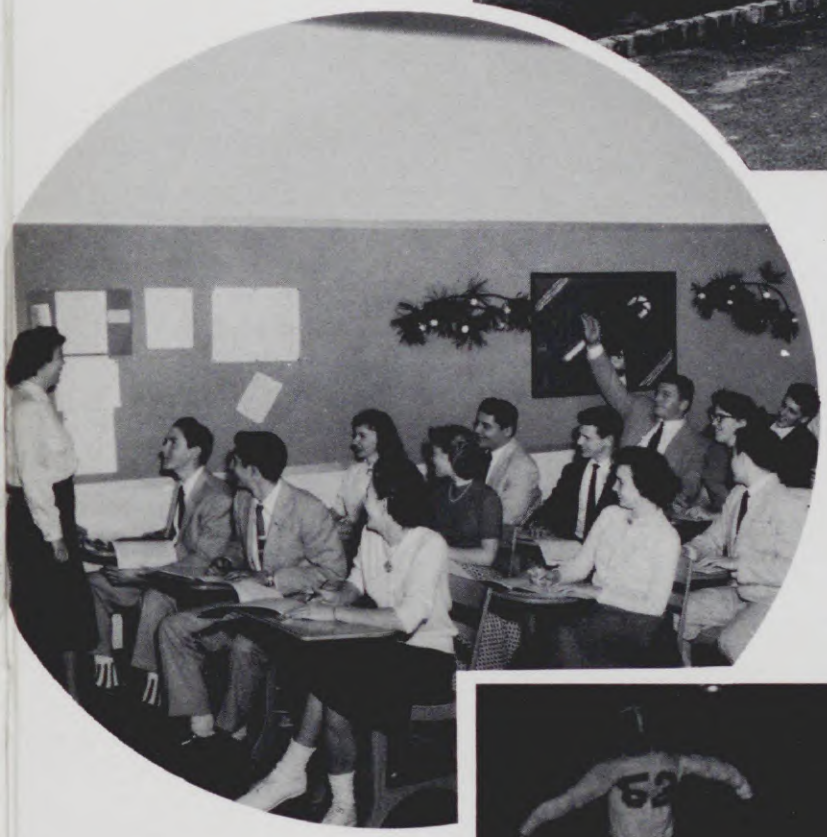

"I'm trying to further my knowledge."

"Dig those crazy socks!"

ACTIVITIES

STUDENT COUNCIL

Very efficient under leadership of Bob Pezzulich, and Miss Burns . . . has done much for school . . . selection of school ring among many important accomplishments . . . hope future councils will do as good a job! . . . jewelry on sale . . . that student-faculty game . . . "girl's blazer jackets on sale" . . . money minded organization.

Seated: L. Janczecki, J. Habasevich, B. Pezzulich, Miss Burns, B. Kennedy, J. Lawson. Second row: M. Spaziani, M. Choborda, D. Pickarski, P. O'Neill, G. Lindner, A. Riccardo. Third row: P. Lienhart, P. Curran, R. Grmek, S. Fontenelli, E. Bergstadt, B. Brazaitis. Fourth row: P. Metz, N. Carrea, S. Sell, J. Madey, J. Madey, N. Zimmerman, P. Morrison, P. Saragusza, T. Castaldo, H. LaBate.

HONOR SOCIETY

Mrs. M. Gants and company . . . small in size but growing by leaps and bounds . . . "we can't do anything without our charter" . . . secret ballots . . . Senior officers . . . "anyone for pencils?" . . . induction by candlelight . . .

First row, left to right: P. Harter, W. Tryczinski, A. Riccardo, M. Pickarski, T. Castaldo.
Second row: D. Ramsden, D. Mitchell, A. Kindt, R. Pezzulich, I. Whitlock, E. Hreha.

BAND

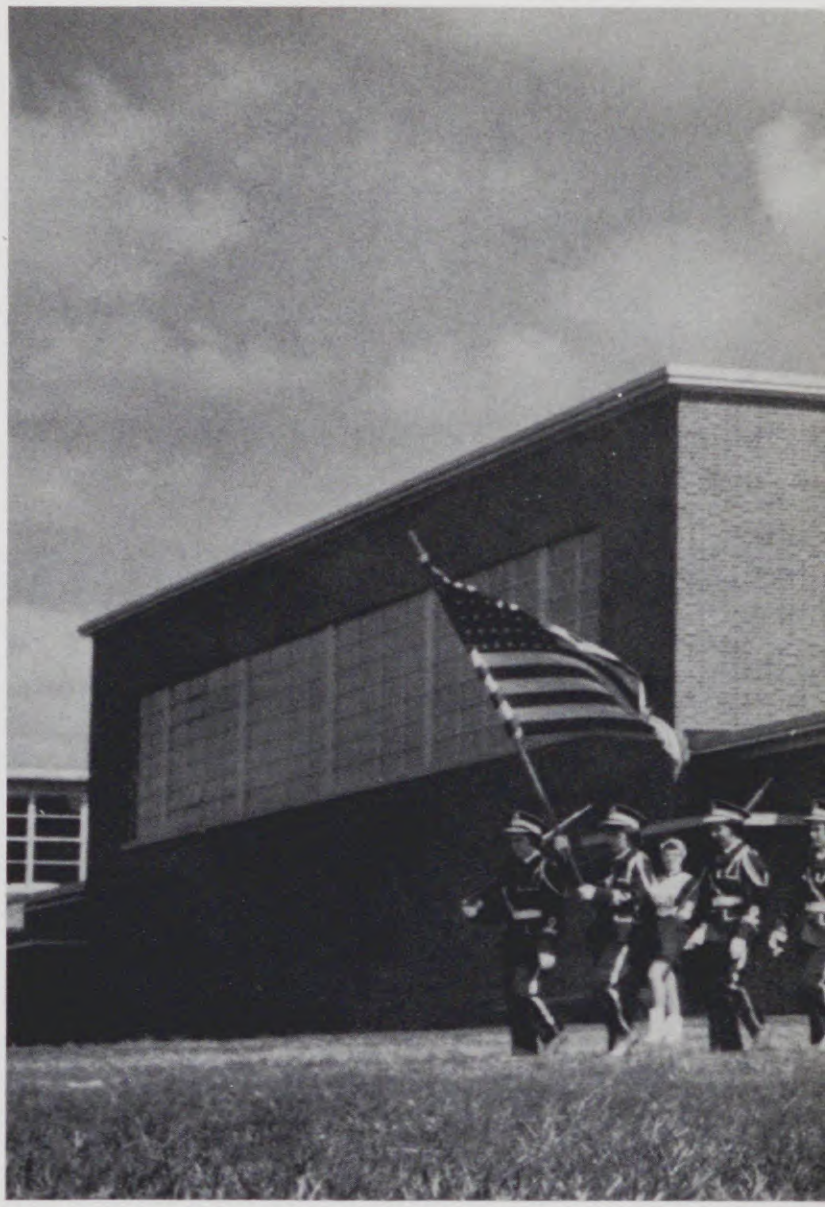

Small in number—large in tone . . . Mr. N. Romeo, capable director . . . "but it is so cold today" . . . "not so much from the brass" . . . those intricate routines . . . "but we have to have a school banner" . . . alternate games led by Mr. Koons . . . "why do we have to be at practice so early, Mr. Romeo?" . . . drill squad to be added . . . "Hi, neighbor." . . .

"Keep those lines straight."

Yearbook — THE LANCE

Completely inexperienced in yearbook work back in September . . . have learned great deal . . . had fun doing it . . . with Miss Hascup and many others, staff has put in much time and energy . . . hope "Lance" will help the Class of 1957 preserve memories of the class and senior year . . . "but we can't afford it" . . . "how many do not like—?" . . . "Mr. Lloyd, I think." . . .

First row, left to right: B. Wrhel, E. Skoogland, M. Chaborda, B. Brazaitis, P. Nevins, B. Cox, P. Harter, B. Schaar. Second row: J. Heim, J. Habasevich, J. Noblitt, R. Knorr, Miss V. Hascup, T. Harris, G. Casale, E. Higgins, M. Schiller. Third row: M. Meissner, J. Lesiak, M. Desch, J. Korczynski, C. Kawko, B. Tiedeman, J. Krause, J. Lawson. Fourth row: P. Curran, L. Cron, G. Kosik, K. Van Blarcum, D. Ramsden, B. Reider, M. Izzo, P. Sincavage, P. McNamara, M. Esposito, P. Prystowski, C. Staeger, C. Kroebel, E. Stringham, K. Pells, B. Yurick, C. Drummond.

INFORMAL

Seated: G. Casale, B. Wrhel, P. Nevins, T. Harris, E. Skooglund. Standing: B. Hilliard, B. Schaar, P. Harter, B. Cox, B. Brazaitis, B. Engel.

ART STAFF

B. Engel, G. Casale.

EDITORIAL STAFF

Seated: G. Casale, B. Wrhel, P. Nevins, T. Harris, E. Skooglund. Standing: B. Hilliard, B. Schaar, P. Harter, B. Cox, B. Brazaitis, B. Engel.

SERVICE CLUB

First row, left to right: G. Kosik, M. Schiller, J. Krause, G. Lindner, J. Noblitt. Second row: Y. Andres, A. Palya, B. Mercovich, S. Mathisen, G. Casale, B. Certo, L. Janczecki. Third row: W. Norris, B. Chrappo, E. Hreha, F. Zgurynski, B. Cox, M. Statlander, J. Marino, M. Warchol, H. Labate. Fourth row: M. Spaziani, A. Riccardo, T. Harris, K. VanBlarcum, J. Habasavich, A. Boytos, J. Heim, C. Drummond, B. Wrhel, P. Nevins, J. Zgurynski.

HEALTH OFFICE ASSISTANTS

First row: M. Lutchko, J. Habasevich, B. Lazeration, Elsa Skooglund, S. Karle, M. Schiller, E. Reinerson, B. Zavoda, Mrs. Orsini.

First row, left to right: B. Zovoda, M. Bills, J. Miller, J. Madey, J. Stemmer, H. Kaufman, S. Griffiths, C. Davenport, J. Madey, D. Pickarski, R. Pezzulich, M. Statlander, I. Whitlock, R. Kennedy, M. Choborda, R. Calderone, G. Hurley.

N.F.L.

Seated: H. Kaufman, J. Stemmer, D. Pickarski. Standing: S. Sell, B. Kennedy, S. Griffiths, J. Madey, B. Pezzulich, J. Madey, M. Stadtlander, I. Whitlock, R. Calderone.

FORUM

Music group off to good start . . . two fine concerts . . . combined Clark-Springfield vocal groups . . . Miss Mildred Midkiff . . . Ensemble represented school at various functions . . . Penny Harter first Johnson member of All-State Chorus . . . hope many more follow . . . hard work and fun in each group . . . lasting memories for all! . . .

First row, left to right: I. Spital, E. Bergstedt, P. Laine, E. Dolan, J. Lence, E. Jarvis. Second row: P. Fitzgerald, B. Dedinsky, S. Karle, J. Noblitt, E. Tomosavic, M. Hoffman, B. Harley, G. Marini. Third row: M. Shylovsky, B. Dankel, P. Maguire, P. Scizak, J. Miller, J. Albacher, M. Statlander, K. Van Blarcum, G. Kosik.

GLEE CLUB

ENSEMBLE

First row, left to right: C. Ragonese, M. Haselman, S. Sauter, G. Kosik, D. Ramsden. Second row: D. Neubert, G. Keimling, P. Harter. Third row: P. Colby, J. Jenkins, J. Madey, S. Sell, D. Mottlau.

LIBRARY COUNCIL

Worked hard under the guidance of Miss Rhodes . . . made fullest use of all facilities . . . helped make our library one of the best . . . all thankful for their work . . . helped make available wide selection of every kind of reading material . . . those attractive bulletin boards . . . "Library Council tea" . . .

First row, left to right: B. Tiedemann,B. Durmer, C. Staegar, J. Liskovich, C. Brewer, C. Deitrich, M. Bills, T. McManus, T. Mulligan. Second row: N. Pennay, L. Bozenski, B. Burnoer, E. Dolan, S. Kelly, J. Minchin, C. Walden, P. Laine, M. Hoffman, M. Guerrio, C. Davenport, P. Marino, S. Gunderson, V. Desch, E. Froat, G. Stryker, F. Trexler.

Seated: T. Seaton. First row: B. Wrhel, C. Staeger, K. Ragonese, S. Sauter, D. Ramsden, M. Haselman, G. Kosik. Second row: B. Durmer, G. Keimling, B. Tiedeman, D. Neubert, C. Brewer, G. Peterson, B. Steiner, C. Drummond. Third row: J. LaBue, E. Froat, H. LaBate, P. Colby, D. Mattlau, T. Mulligan. Fourth row: A. Riccardo, J. Madey, T. McMannany, J. Madey, S. Sell, P. Harter.

CHOIR

Miss Midkiffs pride and joy . . . "who do you think will make All-State?" . . . those lovely basso voices . . . singers of well known old-time favorites . . . "I have more than enough boys, all I need are some girls" . . . wonderful Christmas concert given by the combined schools . . . "but that note is too high for me!" . . . "I Wish I Were Single Again" . . .

Seated: T. Seaton, B. Lazeration, M. Pickarski, B. Schaar, A. Riccardo. Standing: E. Bergstadt, B. Reider, M. Hoffman, M. A. Guerrio, E. Rodig, C. Brewer, P. Harter, B. Durmer, G. Kiemling, T. Dumbrowski, B. Hart, S. Carle, C. Staeger, M. Capostata, E. Bonaccorso.

F.T.A.

Started own chapter of Future Teachers of America . . . worked hard to make it a good one . . . Mary Ann Pickarski, and Mrs. Stang . . . participated in many interesting projects . . . has done much in helping gain insight into meaning of, and work involved in profession . . . Smorgasbord in March.

EDITORS

First row, left to right: T. Seaton, A. Riccardo, M. Pickarski, M. Materia.

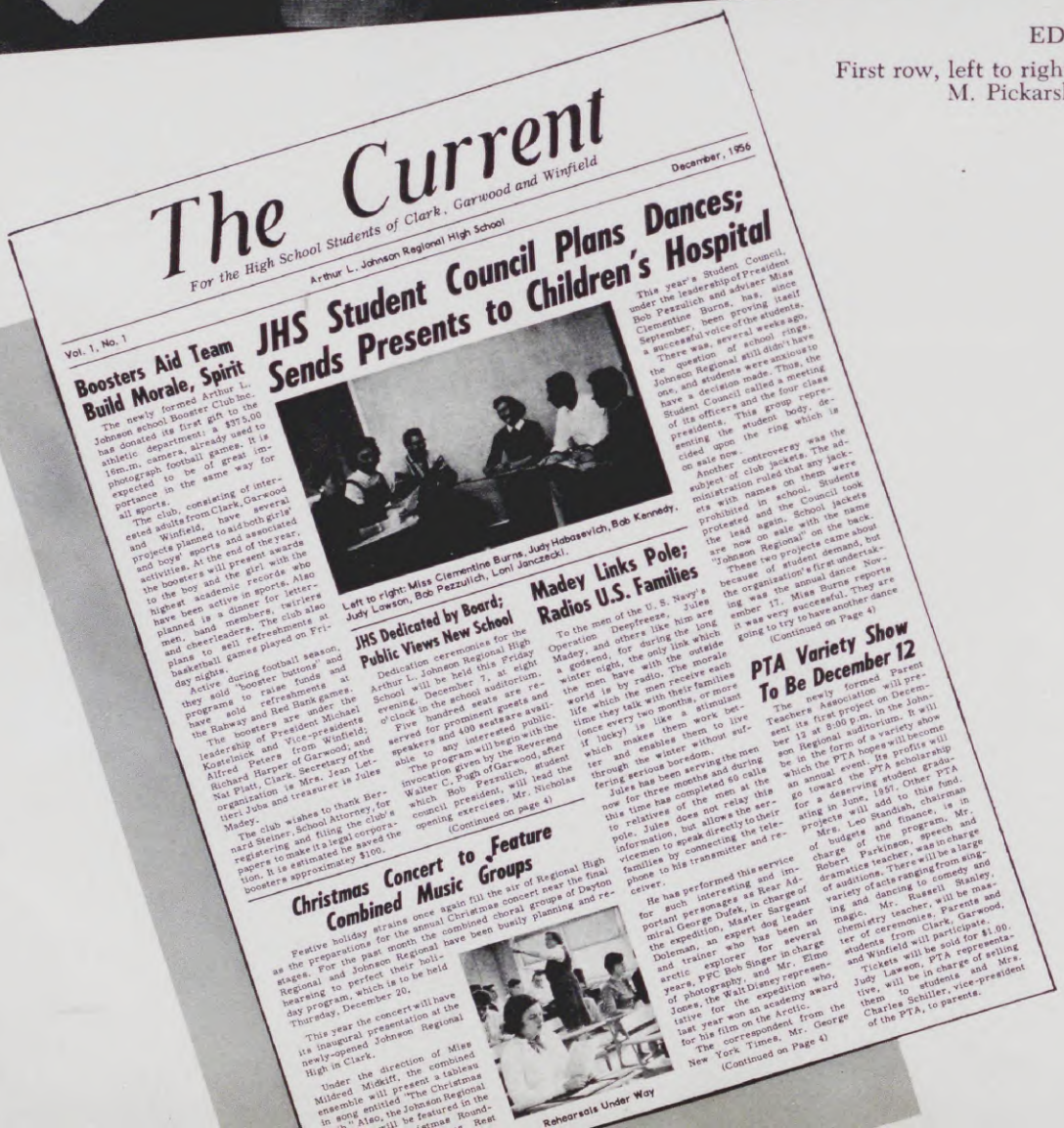

The Current

For the High School Students of Clark, Garwood and Winfield

Arthur L. Johnson Regional High School

Vol. 1, No. 1 — December, 1956

JHS Student Council Plans Dances; Sends Presents to Children's Hospital

This year's Student Council, under the leadership of President Bob Pezzullch and adviser Miss Clementine Burns, has, since September, been proving itself a successful voice of the students.

There was, several weeks ago, the question of school rings. Johnson Regional still didn't have one, and students were anxious to have a decision made. Thus, the Student Council called a meeting of its officers and the four class presidents. This group representing the student body, decided upon the ring which is on sale now.

Another controversy was the subject of club jackets. The administration ruled that any jackets with names on them were prohibited in school. Students protested and the Council took the lead again. School jackets are now on sale with the name "Johnson Regional" on the back.

These two projects came about because of student demand, but the organization's first undertaking was the annual dance. November 17. Miss Burns reports it was very successful. They are going to try to have another dance

(Continued on Page 4)

Left to right: Miss Clementine Burns, Judy Habasevich, Bob Kennedy, Judy Lawson, Bob Pezzullch, Loni Janczecki.

Boosters Aid Team Build Morale, Spirit

The newly formed Arthur L. Johnson school Booster Club Inc. has donated its first gift to the athletic department; a $375.00 16mm. camera, already used to photograph football games. It is expected to be of great importance in the same way for all sports.

The club, consisting of interested adults from Clark, Garwood and Winfield, have several projects planned to aid both girls' and boys' sports and associated activities. At the end of the year, the boosters will present awards to the boy and the girl who have been active in sports. Also planned, is a dinner for letermen, band members, twirlers and cheerleaders. The club also plans to sell refreshments at basketball games played on Friday nights.

Active during football season, they sold "booster buttons" and programs to raise funds and have sold refreshments at the Rahway and Red Bank games.

The boosters are under the leadership of President Michael Kostelnick and Vice-presidents Alfred Harper of Winfield; Richard Peters from Garwood; and Nat Platt, Clark. Secretary of the organization is Mrs. Jean Letteri. Juba and treasurer is Jules Madey.

The club wishes to thank Bernard Steiner, School Attorney, for registering and filing the club's papers to make it a legal corporation. It is estimated he saved the boosters approximately $100.

JHS Dedicated by Board; Public Views New School

Dedication ceremonies for the Arthur L. Johnson Regional High School will be held this Friday evening, December 7, at eight o'clock in the school auditorium.

Five hundred seats are reserved for prominent guests and speakers and 400 seats are available to any interested public.

The program will begin with the invocation given by the Reverend Walter C. Pugh of Garwood, after which Bob Pezzullch, student council president, will lead the opening exercises. Mr. Nicholas

(Continued on page 4)

Madey Links Pole; Radios U.S. Families

To the men of the U. S. Navy's Operation Deepfreeze, Jules Madey, and others like him are a godsend, for during the long winter night, the only link which the men have with the outside world is the radio. The morale of the men receive each time they talk with their families (once every two months, or more if lucky) is like a stimulant which makes them work better and enables them to live through the winter without suffering serious boredom.

Jules has been serving the men now for three months and during this time has completed 60 calls to relatives of the men at the pole. Jules does not relay this information, but allows the servicemen to speak directly to their families by connecting the telephone to his transmitter and receiver.

He has performed this service for such interesting and important personages as Rear Admiral George Dufek, in charge of the expedition, Master Sargeant Dolemeyer, who has been an arctic explorer for several years, PFC Bob Singer in charge of photography, and Mr. Elmo Jones, the Walt Disney representative for the expedition who, last year won an academy award for his film on the Arctic.

The correspondent from the New York Times, Mr. George

(Continued on Page 4)

Christmas Concert to Feature Combined Music Groups

Festive holiday strains once again fill the air of Regional High as the preparations for the annual Christmas concert near the final stages. For the past month the combined choral groups of Dayton Regional and Johnson Regional have been busily planning and rehearsing to perfect their holiday program, which is to be held Thursday, December 20.

This year the concert will have its inaugural presentation at the newly-opened Johnson Regional High in Clark.

Under the direction of Miss Mildred Midkiff, the combined ensemble will present a tableau in song entitled "The Christmas Tree." Also, the Johnson Regional will be featured in the Christmas Round-Rehearsals Under Way

PTA Variety Show To Be December 12

The newly formed Parent Teachers Association will present its first project on December 12 at 8:00 p.m. in the Johnson Regional auditorium. It will be in the form of a variety show which the PTA hopes will become an annual event. Its profits will go toward the PTA scholarship for a deserving student graduating in June, 1957. Other PTA projects will add to this fund.

Mrs. Leo Standish, chairman of budget and finance, is in charge of the program, Mr. Robert Parkinson, speech and dramatics teacher, was in charge of auditions. There will be a large variety of acts ranging from singing and dancing to comedy and magic. Mr. Russell Stanley, chemistry teacher, will be master of ceremonies. Parents and students from Clark, Garwood, and Winfield will participate.

Tickets will be sold for $1.00. Judy Lawson, PTA representative, will be in charge of selling them to students and Mrs. Charles Schiller, vice-president of the PTA, to parents.

THE CURRENT

First issue *"Current"* published this year . . . already ranks with best . . . covers everything from class activities to sports . . . has kept us well informed on all phases of school life . . . circulation grown by leaps and bounds . . . certain to continue growing . . . we're proud! . . .

First row, left to right: J. Madey, I. Whitlock, J. Madey. Second row: R. Knorr, J. Airey, C. Rogers, K. Shaw, N. Sell, B. Hart, D. Duff, E. Marshall, D. Pickarski, M. Statlander, E. Drummond. Third row: G. Kosid, B. Lazeration, B. Durmer, M. Capatosta, C. Staegar, E. Froat.

ATHLETICS

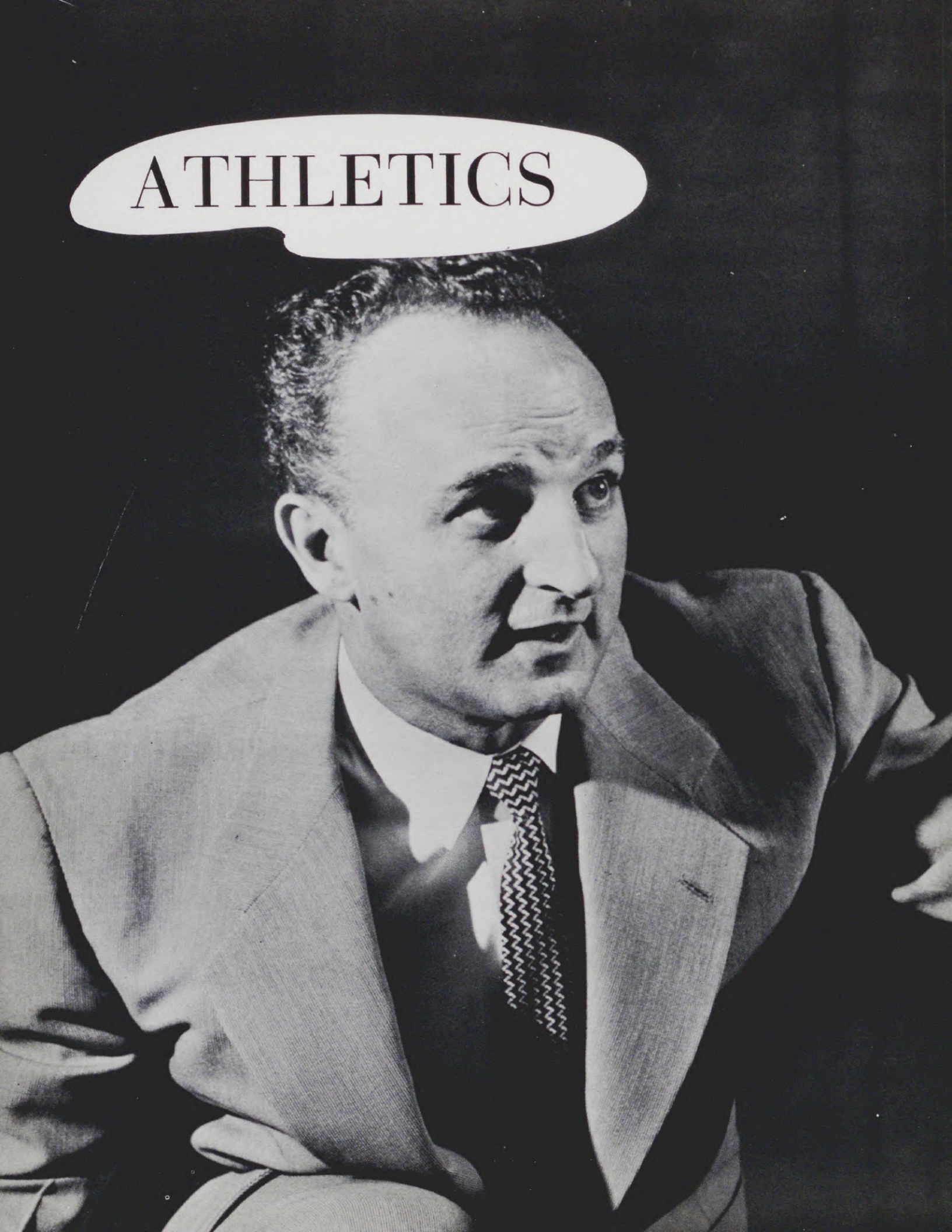

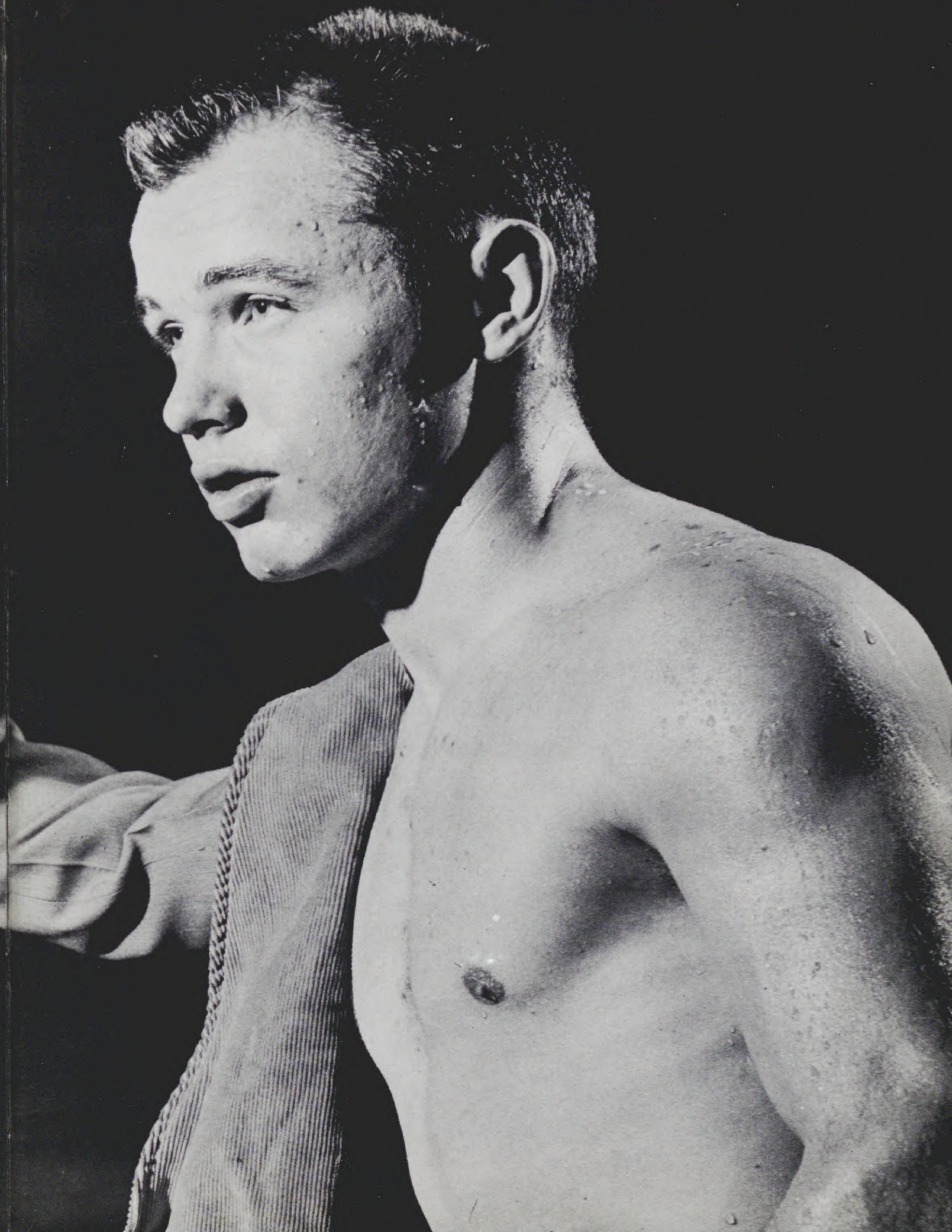

"You think you feel bad!"

BOB NADASKY

DON MERCOUICH

TONY CASTALDO

FOOTBALL

Team young in experience . . . heavy line . . . "Rocky" and his cast . . . good backs in Coles, Castaldo, and Morrison . . . such fancy footwork . . . beat UNDEFEATED Rahway . . . 13-0 . . . recipients of majestic trophy . . . broke even this year . . . won the one that counted . . . "Where were the ends?" . . . points obtained on long runs . . . "high stepping Mercovich" . . . the funny man, building spirit—Coach Pavlin . . . you gotta have it here quote Coach D. . . . before game pep talks . . . favorite chant—UPSET RAHWAY! . . . team put Clark on the map!!!

FOOTBALL SCORES

Opp.		*C.T.R.*
33	Bound Brook	27
13	Highland Park	7
6	Carteret	0
0	Red Bank Catholic	36
7	South Plainfield	7
13	Roselle	7
6	Roselle Park	13
0	Rahway	13

"Action personified."

ROCKY LETTIERI

PETE MORRISON

BILL CARNEY

Kneeling: Co-captains A. Castaldo, and R. Letteri. Standing, left to right: R. Nadasky, D. Bresney, R. Coles, W. Trycinski, P. Morrison, W. Carney, D. Mercovich.

DON BREZNEY

First row: M. Kostalnick, E. Markowitz, S. Spaziani, H. La Bate, C. Metz, R. Ruggeri, P. Metz, F. Schiller. Second row: B. Hilliard, R. Lettieri, B. Nadasky, D. Breszney, B. Carney, B. Tryczinski, R. Coles, D. Mercovich, A. Gonder, T. Castaldo, Coach Pavlin. Third row: Coach Stanley, Coach La Prarie, B. Higgins, B. Bost, R. Kappy, P. Morrison, W. Bauer, G. Rokosny, C. Buchman, J. Sisia, T. Giannattiso, Coach DeRosa, B. Clos. Fourth row: G. Carticus, R. Kickta, J. Silva, J. Xifo, J. Provenzano, T. McNanamy, H. Dirks, L. Herold, B. Burleigh, R. Lauxman.

BASKETBALL

Team young in experience . . . "get those rebounds" . . . The bleachers get a good work-out during seasons . . . "shoot, will you Dirks!" . . . good year for Ianelli . . . "two of you guys play for yourselves" . . . "let's win this one for the "Birthday Child" . . . between Basketball and Wrestling we use up all of Merit's oranges . . . gum, too . . . good season for first year team . . . "I think you fellows want me to go traveling!" . . . "they're still my boys" . . . a good time was had by all . . .

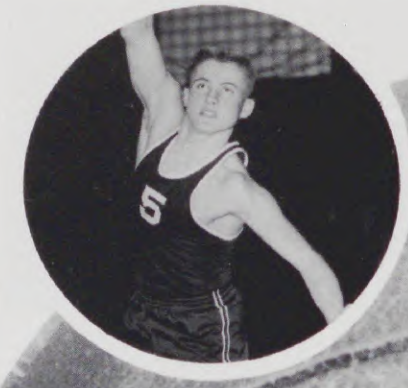

PETE MORRISON

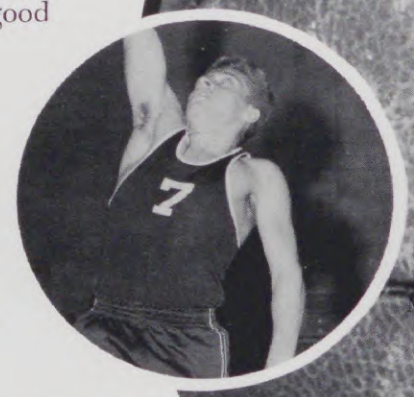

MIKE IANELLI

HOWIE DIRKS

VARSITY

First row: G. Rokosny, E. Dirks, T. McManany. Second row: D. Mercovich, E. Sikora, L. Rataski. Third row: P. Morrison, J. Provenzano, P. Hoffman. Fourth row: M. Connelly, M. Ianelli.

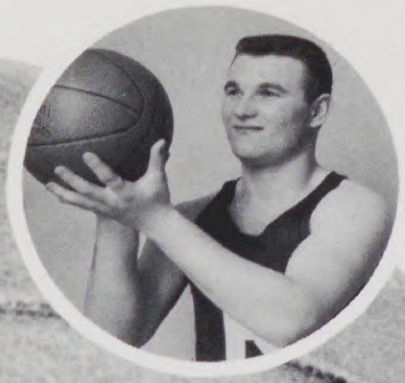

ROCKY LETTIERI

COACH LOUIS DEROSA

ED SIKORA

LENNIE RATASKI

BASKETBALL SCORES

C.T.R.		*Opp.*
53	*Roselle Park	55
27	Carteret	43
42	Rahway	58
48	*Roselle Park	50
49	Highland Park	52
46	Scotch Plains	74
49	South Plainfield	26
30	Carteret	45
27	Cranford	49
43	Roselle	55
41	South Plainfield	33
49	Scotch Plains	67
38	Hillside	65
49	Hillside	82
48	Livingston	61
40	Cranford	65

J.V. BASKETBALL

"You're right!" . . . excellent prospects for Varsity . . . well co-ordinated team . . . "get that man" . . . "let's go Harrison" . . . "but Coach, I do try" . . . "Alvino, you won't make Varsity that way" . . . "get that rebound, Caswell" . . . "shoot more, Steinke" . . . "we have to win this game" . . . that suitcase given to Coach Peragallo by the team . . . will be remembered by all . . .

Kneeling: E. Sommers, R. Makransky, E. Vieria, E. Spaziani, J. Harrison, V. Alvino, G. Napholz. Standing: C. Luxman, M. Kostalnick, R. Steinke, M. Koval, Coach Lou Peragallo, L. Standish, R. Caswell, E. Tonnesson, F. Schiller.

CHEERLEADERS

Added much color to our games . . . did much to encourage good school spirit . . . especially important this first year . . . helped build respect for our school . . . really brightened up the scenery . . . squad composed of Senior girls . . . those snappy polka-dot linings . . .

Ellen Hreha, Barbara Mercovich, Sandra Mathisen, Barbara Wrhel, Anna Mae Palya, Loni Janczecki.

TWIRLERS

"Get those boots white" . . . game tomorrow . . . uniforms were worth waiting for . . . real high steppers . . . new addition this year—flag twirlers . . . "everybody get in line" . . . bright and colorful representatives of our school . . . "strut girls—keep those goose bumps away" . . .

Majorette: C. A. Hendy. Twirlers: C. Rogers, M. Chorbroda, E. Skooglund, J. Heim, E. Marshall, B. Yurick, G. Casale, J. Lawson.

Unise Marshall, Judy Lawson, Gloria Casale, Kareen Rogers, Majorette Carol Ann Hendy, Marie Chorborda, Beverly Yurick, Elsa Skooglund, Joan Heim.

Kneeling: R. Bogart, R. Culvert, J. Zavoda, S. Frycki, B. Engel, R. Knazynski. Second row: Coach Pavlin, T. Castaldo, R. Wills, H. La Bate, P. Metz, B. Boos, D. Griffiths, Manager Engel. Third row: G. Ford, B. Higgins, L. Taylor, C. Buchman, T. Shylovsky, E. Alamond, D. Mattlau.

WRESTLING

The "Matmen" . . . not too many experienced wrestlers . . . can usually be found in the cafe . . . "but coach, I just want to wrestle" . . . steady diet of honey, soft boiled eggs, jello and tea . . . experts on losing weight . . . "how much does Sisia weigh now?" . . . Knazynski has undefeated season—Sisia same . . . "Little Joe" . . . goes to States—takes second place . . . "let's loosen those arms up" . . . "I think we can take these guys" . . . "always have something in both hands" . . . "Hank, don't forget the oranges" . . .

"Let's talk this over." Left to right: E. Alamond, C. Buchman.

"This won't hurt!" Foreground: H. La Bate, R. Knazynski. Background: S. Fryciki.

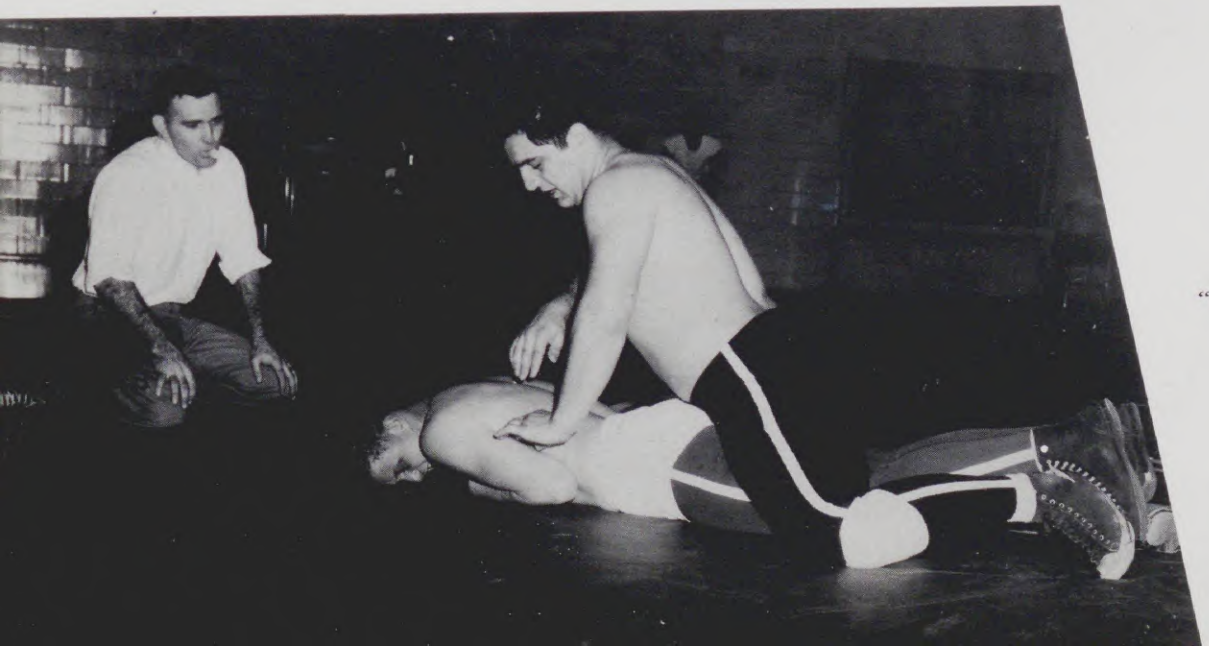

"What you doin', "Little Joe?"

BASEBALL

The men with the stick . . . "hope it doesn't rain" . . . such form . . . coached by "Stan, the Man" and Coach "La" . . . Joe has to take it easy for a while . . . Mike and Rocky, the two celebrities . . . Rataski going for no-hitter . . . "who is the boy with the alias?" . . .

M. Ianelli, L. Rataski, L. Herold, Coach Stanley, Coach La Prarie, J. Provenzano, B. Clos, J. Makransky, R. Lettieri, R. Knazynski.

Front: B. Carney, T. Castaldo. Rear: Coach Peragallo, Coach Brown, P. Morrison.

TRACK

"Madey and the mile" . . . those flashy new practice uniforms . . . "you're late—double up on the laps" . . . do you think the track will ever be completed? . . . that phony gun . . . Coach Brown and his sprinters . . . "Little Joe" long on distance . . . Bill Carney, our present day "Mercury" . . . Tony and the hurdles . . . Pete flys thru the air . . . we predict a top season . . .

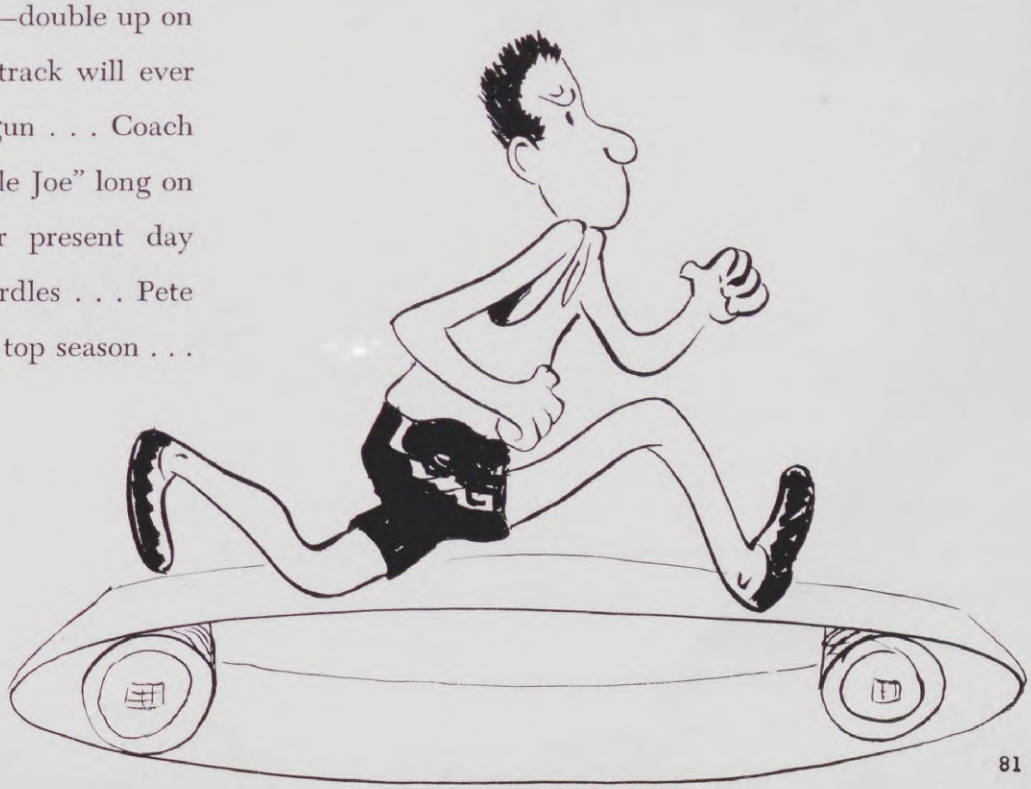

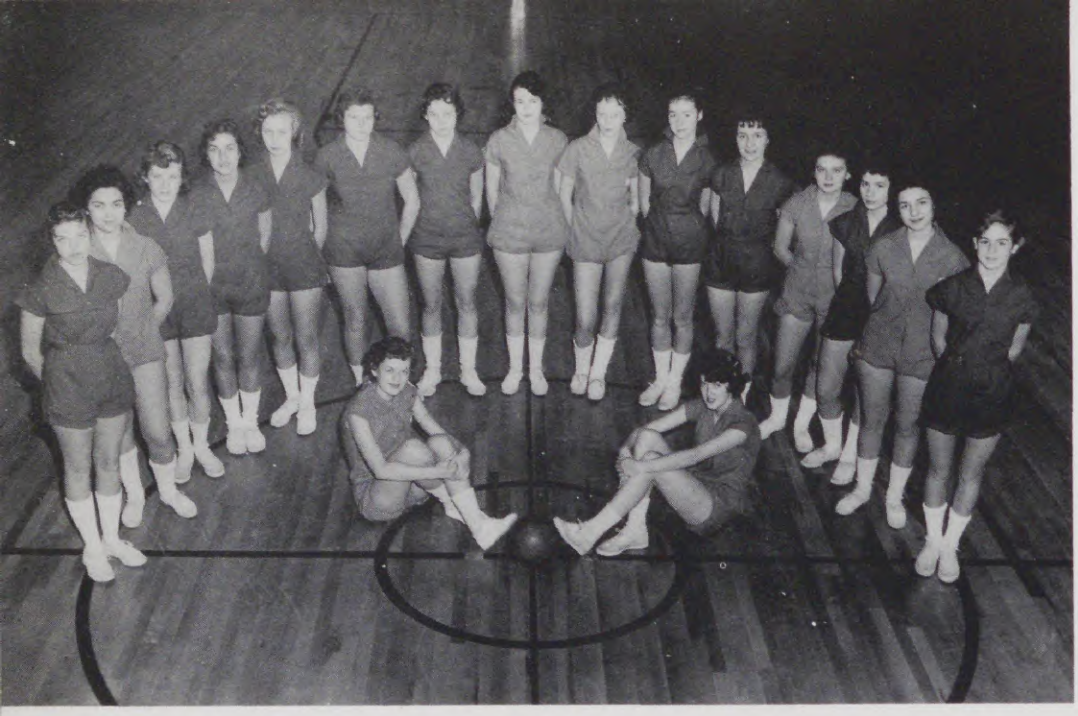

SOCCER

Sitting: R. Witkowski, M. Bogart. Standing: S. Tucker, K. Cusmano, J. Airey, V. Miller, J. Yuengel, P. Leonard, K. Shaw, K. Donnelly, C. Palmquist, L. Ivans, A. M. Griffin, J. Rubiera, A. Cardia, M. Capatosta, J. Minchin.

All Underclassmen . . . those powerful kicks . . . "now girls, make sure you have control" . . . the capering gazelles . . . "please play your own positions" . . . goalie is "key" man . . . "half-back—back up your forward line" . . . "full back—don't sleep—get up!" . . .

HOCKEY

First row: S. Tucker, B. Zavoda, M. Materia, B. Kerner, M. Hoffman, V. Miller, B. Lazeration, B. Reider. Second row: A. Cardia,fi C. Rolison, B. Spivak, K. Pells, C. Davenport, G. Osbourne, L. Boyd, A. Hockstrausser, P. Leonard. Third row: J. Yuengel, G. Hendricksen, N. Rettig, T. Presco, M. Bogart, C. Drummond, J. Merz, C. Korczynski, M. Szabo. Fourth row: M. Desch, J. Korczynski, L. Amon, C. Brewer, B. Durmer, C. Staeger, G. Keimling.

Another all underclassmen sport . . . "sticks" . . . "play the wings" . . . goalie is heavily protected . . . "ground-sticks, ground-sticks, ground-sticks, BULLY" . . . "but Miss Lin, I'm tired . . . that game with the other school . . . such good refreshments . . . you can only use one side of the stick . . .

BASEBALL

First row: L. Janczecki, J. Heim, J. Noblitt, S. Mathisen, B. Mercovich, G. Lindner, P. Nevins, B. Cox. Second row: J. Haydn, D. Greene, C. Staeger, J. Merz, M. Mytrowitz, J. Sohayda, B. Durmer, K. Donnelly, J. Eilbacher, M. Stadtlander, E. Marshall, J. Miller, C. Brewer, R. Fontenelli, G. Keimling, C. Palmquist, C. Drummond, M. Capatosta, C. Davenport, M. Hoffman, C. Cosmano.

Favorite with the Seniors . . . girls are own umps . . . "three strikes is an out—not four" . . . "no, you don't slide into first base" . . . stealing a base is not removing it from the field . . . "where is the infield?" . . . "but we don't know the rules" . . .

ARCHERY

Standing, right: M. Warchol. Standing, left: B. Mercovich. First row: M. Hoffman, B. Schaar, B. Lazeration, K. Rogers, L. Janczecki, B. Kerner, J. Noblitt, C. Walden, S. Mathisen, M. Capotosta. Second row: C. Staeger, C. Davenport, N. Rettig, C. Drummond, J. Merz, L. Wikeria, B. Steiner, G. Lindner, P. Nevins, J. Heim, J. Lawson, E. Higgins. Third row: J. Eilbacher, J. Perks, J. Russell, D. Walano, G. Keimling, C. Peterson, M. Stadtlander, D. Duff, C. Brewer, V. Miller, M. Mytrowitz, G. Regal, E. Marshall. Standing: B. Linaberry.

We too can make like William Tell . . . frequent visits to the Robin Hood Sport Shop . . . "that bow weighs too much" . . . "don't tell Mr. Stanley, but there is an arrow in his tire" . . . who will carry in the targets . . . "no, no—that's your head—the target is the other way!" . . . abrasions on arms . . . if you like a moving target, here comes a dog . . .

SWIMMING

First row: P. Leinhardt, D. Barbarise, P. Sincavage, J. Haydn, M. Hoffman, P. Pells, V. Miller. Second row: E. Stringham, B. Reider, K. Pells, J. Yuengel, T. Presco, S. Hartig, R. Fontenelli. Third row: E. Reimer, G. Peterson, C. Brewer, M. Desch, M. Shylovsky, C. Regal. Fourth row: E. Hoy, L. McGovern, G. Rodner, E. Marshall, L. Wikiera, M. Stadtlander.

The mermaids . . . we invade Westfield . . . water-logged girls . . . usually traveled home with wet locks . . . "watch out for the belly whoppers" . . . "don't bend your arms" . . . 8 kicks to each arm stroke . . . "is my mascara running?" . . . we wear the latest Paris creations—the "Dior Tank Suit" . . . anyone for artificial respiration? . . .

G. A. A. OFFICERS

Seated: B. Mercovich. Standing: P. Nevins, G. Lindner.

SENIOR PLAY

B. Wrhel, P. Jack, Mr. P. Parducci, L. Janczecki, Y. Andres.

S. Mathisen, G. Lindner, G. Casale.

First row: A. Riccardo, T. McManamy, J. Heim, J. Madey, G. Lindner, T. Shylovsky, J. Steinke, B. Wrhel, G. Rokosny, C. Lutes, L. Gulliford, J. Noblitt, J. Madey. Second row: Mr. P. Parducci, Y. Andres, H. Kaufman, L. Silber, J. Stemmer, L. Janczecki, B. Gray, Mr. R. Parkinson, P. Jacik, N. Krouk, P. Harter, E. Tiller, S. Mathisen, G. Casale.

Best Wishes From

Fugle-Miller Laboratories, Inc.

301 CENTRAL AVENUE

CLARK, N. J.

Compliments of

Merit Super Market

52 WESTFIELD AVENUE

CLARK, N. J.

Best Wishes From

Fibro Corporation

501 SOUTH AVENUE

GARWOOD, N. J.

Compliments of

Beckley Perforating Company

GARWOOD, NEW JERSEY

★

PLATT'S
ESSO SERVICE CENTER

RARITAN ROAD &
WALNUT AVENUE

CLARK, CRANFORD, N. J.

★

FOREIGN CAR SPECIALISTS

FOR FINE HOME COOKING

STOP AT

PETE'S RESTAURANT

★

400 NORTH AVENUE
GARWOOD, N. J.

PREMIER
LIGHTING & ELECTRIC
SUPPLY

236 NORTH AVENUE
GARWOOD, N. J.

Distributors of
Artistic Lighting Fixtures
Distinctive Crystal Chandeliers
Electric Supplies

Compliments of

CLARKTON DINER

★

291 CENTRAL AVENUE

CLARK, N. J.

SEVERAGE'S

AMOCO SERVICE

TIRES & TUBES
GENERAL REPAIRS

★

199 SOUTH AVENUE
GARWOOD, N. J.

Phone CR 6-9773

AL'S

SERVICE & REPAIR

★

123 SOUTH AVENUE
GARWOOD, N. J.

Phone SU 9-9871

SAMER & SYVERTSEN

PLUMBING & HEATING
JOBBING – ALTERATIONS

★

533 STRATFORD ROAD
UNION, N. J.

CONGRATULATIONS
and
BEST WISHES
from

MADISON HILL

PHARMACY

★

PATRONS

WETZEL'S—125 N. Wood Ave., Linden
ONE-HOUR MARTINIZING—
129 N. Wood Ave., Linden
FINE ART DECORATORS—
11 E. Elizabeth Ave., Linden
GOOD LUCK TO THE CLASS OF 1957
EUGENE M. HART—228 Beech Ave., Garwood
THE JOYCE SCHOOL OF DANCE—
347 South Ave., Garwood
MRS. JOHN BREZNEY—347 Beech Ave., Garwood
RICHARD HARPER—316 Locust, Garwood
MRS. RITA GRIFFITH—310 Myrtle Ave., Garwood
CLIFF BUCHMAN—303 Myrtle Ave., Garwood
W. JOSEPH CHOBORDA—335 Myrtle Ave., Garwood
LINDEN PORK MARKET—Raritan Rd., Clark
ED'S SHOE SERVICE—23 Westfield Ave., Clark
CLARK HOME PRODUCTS—205 Westfield Ave., Clark
SCHIEFERSTEIN FARM—Madison Hill Rd., Clark
N. M. PALERMO, INC.—Real Estate—Linden & Clark
C. HILDEBRAND & SON—
Garden Center—1056 Raritan Rd., Clark
KOSS & SON LUMBER & HARDWARE—
Westfield & Madison Hill Rd., Clark
GRANRATH'S—1069 Raritan Road, Clark
R. CARKHUFF—53 Meadow Rd., Clark
CLARKTON CAMERA & HOBBY SHOP—
1079 Raritan Rd., Clark
NOVELLO'S BAND BOX—
Clarkton Shopping Center, Clark
CLARKTON CLEANERS—1073 Raritan Rd., Clark
BAUMEL'S LIQUOR & DELICATESSEN—
30 Westfield Ave., Clark
TITO'S PIZZERIA—
1189 Raritan Road, Clark
MADEY FAMILY—1037 Raritan Rd., Clark
MANNING BREWER FAMILY—
Madison Hill Rd., Clark
PETERSON'S VARIETY CORNER—
170 Westfield Ave., Clark
CLARK DRIVE-IN CLEANERS—
Walnut Ave., Clark-Cranford
FREDERICKS BEAUTY BARN—4 Raritan Rd., Clark
K. & W. CALSO—Madison Hill Rd., Clark
TOWN HARDWARE—26 Westfield Ave., Clark
LINDEN INN RESTAURANT—
209 N. Wood Ave., Linden
C. U. Di Stefano—Michigan Ave., Kenilworth
SANDRA'S BRIDAL SALON—
423 N. Wood Ave., Linden
KUZNITZ SHOES—114 N. Wood Ave., Linden
KOENIG—126 N. Wood Ave., Linden
GREENBERG'S JEWELERS—
206 N. Wood Ave., Linden
DAILY PHOTO SERVICE—
117 N. Wood Ave., Linden
B. Z. STORES—400 N. Wood Ave., Linden
PLAZA RESTAURANT—104 N. Wood Ave., Linden
A FRIEND OF LIL'S
LIL'S AUNT & UNCLE—Throop, Pennsylvania
REILLY & YAMOUNY SHOP—
228 N. Wood Ave., Linden
NOLL JEWELERS—439 N. Wood Ave., Linden
WOOD AVE. FABRIC CENTER—
103 N. Wood Ave., Linden
B & B—109 Center St.
A FRIEND
MARY'S SPAGHETTI—745 Edgar Rd., Elizabeth
ACME MARKETS—Colin & Kelly St., Cranford
THE REGINA SHOPPE—1208 Raritan Rd., Cranford

PATRONS

DAVID A. MURRAY—345 South Ave., Garwood
MR. & MRS. J. CASALE—355 Hemlock Ave., Garwood
CASALE SHEET METAL CO.—
259 South Ave., Garwood
HARTIG'S ARROW SHOP—123 Winslow Pl., Garwood
JOSEPH CASALE, JR.—355 Hemlock Ave., Garwood
JOHN MAYER & SONS—34 North Ave., Garwood
MISS PAMELA AKLAN—304 Walnut St., Garwood
RALPH CAMILREY—103 Centre St.
THE MURIN FAMILY—313 Spruce Ave., Garwood
JOYCE ESPOSITO—423 Oak St.
BRITTAIN FAMILY—423 Oak St.
POWDER PUFF HAIRDRESSERS—113 Center St.
MRS. KERSENS—249 Second Ave.
THE CORVELEYN FAMILY—
315 Spruce Ave., Garwood
BILL RHATIGAN—515 East St.
Compliments of GARWOOD PAINT & HARDWARE
GARWOOD BAKERY—340 North Ave., Garwood
ENZ BROTHERS MARKET—340 North Ave., Garwood
ACCURATE BUSHING CO.—443 North Ave., Garwood
MR. FRANK KUSTEN—104 Winslow Pl., Garwood
MRS. ERMA DOLINSKY—127 Winslow Pl., Garwood
MRS. RITA BURLEIGH—290 Hemlock Ave., Garwood
SCHER'S DRUG STORE—107 Centre St., Garwood
JOE'S GARAGE—Clark
CLARK SWEET SHOP—72 Westfield Ave., Clark
P. MUZYCHKO—11 Westfield Ave., Clark
CLARK BEAUTY SALON—115 Westfield Ave., Clark
PLATT'S ESSO—Clark
MR. CHAS. METZ—221 East Lane, Clark
MEYERHOFF WELDING—535 South Ave., Garwood
ADVERTISING PRODUCTS CO.—Walnut Ave., Clark
HARRY C. FADDE—152 Rahway Ave., Elizabeth
STANDARD AUTO BODY SHOP—
1201 Baltimore Ave., Linden
Compliments of THE LaBUE FAMILY
PETE'S SHELL SERVICE—
Elizabeth & North Ave., Cranford
F. A. KAHN'S STORE—1473 Raritan Rd., Clark
JEAN A. HERZ—1130 Raritan Rd., Cranford
MR. & MRS. C. LINDNER—1483 Raritan Rd., Clark
A & C ELECTRIC CO., 537 Tillman St., Hillside
LIND'S PHARMACY—1310 Raritan Rd., Cranford
AL & JACK'S TEXACO SERVICE—
Raritan Rd. & Walnut Ave., Cranford
H. NOEL GENUNG—Deal
Compliments of THE HUT
JUNIOR ACHIEVEMENT CO.—Garwood
TERRI-MARY-LOU
CHIEF OF POLICE & MRS. MUTH—
21 Picton St., Clark
PATROLMAN & MRS. CHABAK—
1 Lincoln Blvd., Clark
MAGISTRATE & MRS. REIDER—
1545 Raritan Rd., Clark
LYNN'S PHARMACY—
ABRAMS—101 Meadow Rd., Clark
MRS. S. O. STARZEWSKI—60 King St., Clark
THE TORNRATH FAMILY—30 Benjamin St., Clark
P. J. FROWERY, JR.—140 Gertrude St., Clark
MRS. PEARL BUCKLEY—128 Gertrude St., Clark
MR. BERNARD MITCHELL—19 King St., Clark
THE NOBLITT FAMILY—57 Bartell Pl., Clark
Compliments of JOHN CHINCHARAND FAMILY
A FRIEND
MR. FRED HEIDORN—20 King St., Clark
MR. BARRON THOMPSON—2 Kathryn St., Clark

Autographs

Lithographed by
RAE PUBLISHING CO.
22 Frink Street
Montclair, N. J.

RAE
PUBLISHING
COMPANY
DE LUXE CRAFT