NET PRESS RUN
TODAY'S ISSUE
6,450
COPIES

Cranford Citizen and Chronicle

Vol. LXXI. No. 41. 5 Sections, 40 Pages CRANFORD, NEW JERSEY, THURSDAY, OCTOBER 29, 1964 Second Class Postage Paid Cranford, N. J. TEN CENTS

FOR AN INFORMED ELECTORATE — The Cranford League of Women Voters addressed and mailed 6,967 candidate sheets to residences in Cranford. The sheets gave information on the three public questions which will appear on the ballot Tuesday and biography and their answers to questions of candidates for Township Committee, Union County Board of Freeholders, United States Senate and Congress. L. to r. in the picture are: Seated, Mrs. Charles Kramer, Mrs. Leonard Rinaldi, Mrs. Richard Wagner, voters' service chairman; standing, Mrs. Haldor Selvin, Mrs. William Von Fossan, Mrs. Fred Holly, Mrs. Carl Shonk and Mrs. Joseph Hamer. Others who helped: Mrs. A. L. Kley, Mrs. John Lyons, Mrs. Russell Myers, Mrs. Patrick Callaghan, Mrs. E. J. Skluth, Mrs. Nathan Rodstein, Miss Mary Sullivan, Mrs. Paul Schwartz and Mrs. H. B. Sykes. The mailing party was held last Wednesday at the home of Mrs. Richard Wagner, 8 Doering Way.

United Fund Asks Aid of Industry; Campaign Total Reaches $53,415

Industrial support is necessary to insure the success of Cranford's $80,000 United Fund Campaign, Thomas W. Miller, campaign director, declared at a luncheon meeting of industrial and civic leaders Tuesday at the Springfield Steak House, Springfield. Hosts for the meeting were the Technical Wire Products Co. and Gibson Associates. Malcolm Pringle, treasurer of Technical Wire, presided.

Robert M. Crane, general chairman, reported the fund appeal total now stands at $53,415.

"We have now surpassed last year's accomplishment by $3,000," he said. "We can see the total climbing to approximately $65,000 within the next several days. The additional funds will result from teacher solicitations, residential and reports from the initial gifts divisions. The big problem will come from the $15,000 necessary to meet the goal of $80,000."

"Industrial support to the amount of $15,000 from Cranford's firms and employes is essential in meeting the 1965 charitable needs," Mr. Miller declared in a special presentation. "Active employe solicitation within firms is absolutely necessary.

"Management is asked to cooperate this year in joining local citizens to help win the first United Fund campaign in Cranford history. Cranford cannot meet its goal without in-plant solicitation of employes. No other town in

(Continued on Page 8)

New Superintendent Tells Recreation Expansion Plans

An expanded program of recreation has been developed and will get underway shortly, it was learned this week from Robert Shupin, superintendent of recreation. Mr. Shupin assumed his duties as Cranford's recreation superintendent on September 1.

The new superintendent envisions a year-round program of activities for all age groups. He structure are now being arranged for a number of the new programs and Mr. Shupin said he hopes to get them underway soon.

The Cranford Jaycees and the Recreation Department jointly will sponsor a Friday and Saturday night youth program of an informal club-type nature. Such activities as dancing, table games, music (jam) sessions, skits and open gymnasium play will be offered.

The present Senior Citizens program, now conducted on Monday afternoons, will be expanded to five days a week. A downstairs area in the Municipal Building has been readied for this project.

A physical fitness program for both men and women will be inaugurated and will be directed principally toward exercise and informal games such as badminton and volleyball. Also on the planning board is a winter tennis instruction program for those wishing to learn the game as well as for those desiring to improve their skill in the sport.

Classes in gourmet cooking, baton twirling and dancing are being considered and will be pushed forward providing there is sufficient interest.

An adult debate club is being planned to give residents an opportunity to improve their public speaking talents by discussing subjects of current interest.

Programs in handicrafts at the beginners' level will be started and will be expanded as interest and participation increases. There also will be a family camping program to teach the fundamentals of "camping out" as well as discussing places to go and sights to see on such trips. A year-round vocal

(Continued on Page 8)

St. Michael's School Fund Drive Sunday

A parish census and fund raising drive for a 12-room addition to St. Michael's School will be held this Sunday, it was announced by Rt. Rev. Msgr. William B. Dennelly, pastor of St. Michael's Church. Estimated cost of the addition is $500,000.

Robert Squittieri, chairman of the fund drive, has called for 300 volunteer canvassers for the one-day drive.

Ground - breaking ceremonies will take place in early January, with completion of the work scheduled for the fall of 1965. Plans drawn by Neil Convery, Newark architect, call for 12 class-

(Continued on Page 8)

Barnett Named President Of State Retail Liquor Assn.

Milton J. Barnett, partner in Barnett's Wines and Liquors, 30 Eastman St., was elected president of the New Jersey Retail Liquor Stores Association last night during the annual convention underway this week at the Concord Hotel, Kiamesha Lake, N. Y.

The association includes more than 1,000 independently owned retail liquor stores located in every county in New Jersey. Mr. Barnett, who also is currently serving as president of the Union County Retail Liquor Stores Association, served as a vice-president and director of the state group prior to his elevation to the presidency last night.

A graduate of Hillside High School and New York University School of Commerce Accounts and Finance, Mr. Barnett served in the Army for five years during World War II, including two years in the European Theatre. He also served for 17 months during the Korean conflict and was discharged with the rank of captain.

He has been associated with Barnett's Wines and Liquors here for the past 19 years. He is a past president of the Cranford Business Association, a director of the Cranford Chamber of Commerce and editor of the chamber's newsletter and has twice headed the commercial division of the Cranford United Fund drives. He is a member of Temple Beth-El of Cranford and of Beta Gamma Sigma, national scholastic honor society.

Mr. Barnett is married and has three children. He resides in Roselle.

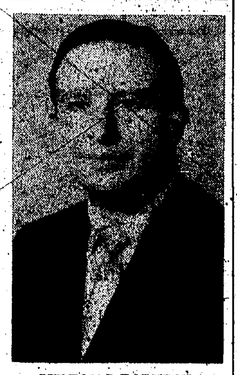

MILTON J. BARNETT

Week's Weather

UJC Meteorological Station
HAROLD DUFLOOG, Meteorologist

It was warm and dry this week with temperatures ranging from a high of 77 degrees on Monday to a low of 26 degrees on Saturday as no rainfall was recorded.

During the week, 102 degree days were recorded to bring the total for October to 331. Precipitation this month totals 2.04 inches.

The pleasant weather this week

(Continued on Page 8)

'Change for Change's Sake' Criticized by Swackhamer

The idea of "change for change's sake" was criticized by Finance Commissioner Farris S. Swackhamer, Republican candidate for reelection to the Township Committee, in a statement prepared for presentation at a Candidates' Night held by the Men's Club of St. Mark's AME Church at the church Friday night.

The statement, read by John Duryee in the absence of Mr. Swackhamer, who was ill, was as follows:

"The central issue in my opponent's campaign seems to be that it is time for a change. I don't believe in change for change's sake. To recommend change implies inefficiency in government.

The decreasing trend in taxes for municipal purposes since 1956 with increased services to the town is the best evidence of efficiency there is.

"My opponent says we juggle figures to arrive at this conclusion. I am willing to show anyone how I arrived at my figures. They are all based on public information. In fact all one needs is a knowledge of eighth grade arithmetic and copies of the tax bills since 1956 to demonstrate the downward trend to himself. The first year I had anything to do with the tax rate for municipal services was 1962. That rate was $2.32. Last year it was $2.29 and this year it is $2.23. I don't claim the whole credit for this. It was the work of the committe of which I was a part.

"My opponent says one reason for a change is so everyone in town will be represented. When elected in 1961, I felt I represented everyone in Cranford. Never have I asked nor looked up nor thought about anyone's party affiliation when they have come to me with a question, a plea for help, an idea, an application for a municipal job. Nor will I in the future.

"For 10 years I have been working with the juveniles in town as chairman of the Cranford Juvenile Conference Committee, part of the county juvenile court system. Some years ago I realized the need for a full time recreation director in town. If you look back at old copies of the paper you will see I made that suggestion during my previous campaign. It was not, as has been claimed, the suggestion of my opponent at the time.

As a township committeeman I will continue to represent everyone in town, to work for continued efficiency in government, to continue making every effort to fill up the industrial tract and office building zone in order that the tax burden on the homeowner will be stabilized."

Revaluation Results Suit Some People

While more than 300 local taxpayers complained because their taxes would be increased as a result of the revaluation program now underway in the township, two residents told Township Committee Tuesday night that their taxes would be decreased and urged that the Cleminshaw survey be enacted as quickly as possible.

Hugo F. Gold, 8 Claremont Pl., told the governing body his taxes would be reduced by $113 next year by virture of the revaluation program but now finds that this will not be effective until 1966. He asked whether he had any redress to obtain the lower rate next year.

Mayor H. Raymond Kirwan advised that the Cleminshaw report is not yet completed because the firm still has to make a number of re-inspections. The township, he said, has to meet a deadline in the filing of tax figures with the county. Because of this it was deemed advisable, he added, to delay putting the new valuations into effect until next year. The mayor told Mr. Gold he could appeal his current assessment to the County Board of Taxation.

Stanley Currie, 506 Springfield Ave., advised the committee his taxes would be reduced approximately 31 percent under the new valuation figures. He said the committee apparently believes there are many more inequities than the 6 or 10 percent who asked for conferences on the new figures could be. Put into effect and adjusted during the coming year. He expressed regret that the committee did not choose to follow the new valuations of the Cleminshaw Co.

Finance Commissioner Farris S. Swackhamer announced that the salary for the tax collector for the coming year will be $7,003. It will be included in the salary ordinance to be adopted later this year. The finance commissioner said the recommended figure represents the second step on a salary guide sug-

(Continued on Page 2)

Cranford Fans to Cheer From Permanent Bleachers

New permanent bleachers seating 2,500 are expected to be ready for the Cranford-Springfield game on Saturday at Memorial Field, Paul Chieff, secretary to the Board of Education, reported Tuesday.

Installation this week of the bleachers on the Cranford side by the Playtime Equipment Corp. of Mars, Pa., is one of a series of improvements undertaken at Memorial Field. Cranford voters approved $10,000 for capital improvements at the field in the annual school election last February, and the Township Committee added $25,000 to that fund.

New portable bleachers seating 1,500 were set up on the visitors' side in time for the first home game. The Pennsylvania firm offered the lowest bid for both the permanent and portable bleachers, $21,940 and $6,940, respectively. The same firm also did the installation work.

The new permanent bleachers, the first Cranford has ever owned, are made of galvanized steel with impregnated wooden seats and footboards. Poured cement footings anchor the bleachers.

School employes have been working at the field since last spring when the Board of Education took over administration of the field in a leasing agreement with the Township Committee. The field house and garage have been repainted a buff color with a blue roof, a new scoreboard has been constructed and installed, and work has been done on the football field and will be continued on the baseball diamonds to

(Continued on Page 8)

Cranford Agencies Share in Sabin Project Proceeds

Four Cranford agencies shared in the distribution yesterday of the proceeds from the Sabin Oral Sundays conducted in the spring under auspices of the Union County Medical Society. Checks were given out yesterday noon by the SOS committee at Shangle Hall in the Elizabeth General Hospital, Elizabeth.

The Cranford United Fund received a check for $600, Cranford Visiting Nurse Association, $400; Cranford Chapter, American Red Cross, $300, and Cranford First Aid Squad, $120.

A total of $47,520 was distributed yesterday. Among other recipients of contributions were: Union County hospitals, Girl and Boy Scouts, Union County Council of PTAs, Union County Osteopathic Society, Union County Den-

(Continued on Page 2)

Presidential Race, Contests For Local Offices Expected To Draw Large Vote Tuesday

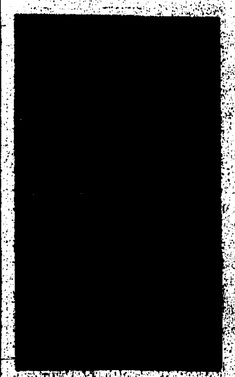

FARRIS S. SWACKHAMER

CHARLES G. SIEGFRIED

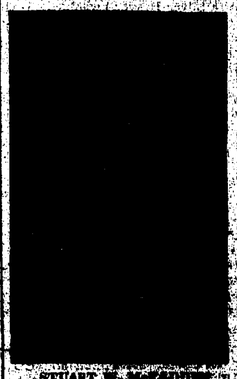

STUART W. MCFADDEN

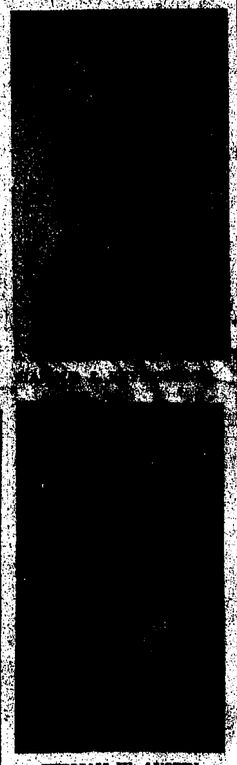

WILLIAM W. AUSTIN

A large percentage of Cranford's 14,580 registered voters is expected to go to the polls next Tuesday in view of the Presidential race and the local contests for a Township Committee post and the office of tax collector.

Opponents for the Township Committee berth to be filled are Finance Commissioner Farris S. Swackhamer, Republican candidate for reelection, and Charles G. Siegfried, Democrat.

There is a three-way contest for the post of tax collector between Stuart W. McFadden, Republican; Harold J. Seymour, Jr., Democrat, and William W. Austin, Independent.

Completing his first three-year term on the Township Committee, Commissioner Swackhamer has been chairman of the finance committee for the past two years and prior to that was chairman of public works. He has been chairman of the Cranford Juvenile Conference Committee for the past 10 years and recently was named chairman of the newly-formed Cranford Youth Commission.

He has served as chemist for the Cranford Police Department's drunkometer program for the past eight years. Previously director of Shell Chemical's Technical Service Laboratories in Union, he is now head of the chemistry department at Union Junior College.

Mr. Siegfried, an associate engineer at the Public Service Electric and Gas Co. Testing Laboratory, is presently enrolled in the graduate division of Newark College of Engineering. He served as Cranford chairman for the Heart Fund in 1963-64 and was rail-[illegible] during the [illegible] campaigns.

The tax collector contest is [illegible] between [illegible], who is serving his ninth year as tax collector and is not seeking reelection. Mr. McFadden is sales manager for Builders General Supply Co.; Mr. Seymour is in the insurance business, and Mr. Austin is a real estate broker.

In addition to showing their preference for presidential electors for either the Republican ticket of Goldwater-Miller or the Democratic ticket of Johnson-Humphrey, local voters also will act on the candidacies of Bernard M. Shanley, Republican, and Senator Harrison A. Williams, Jr., Democrat, for a six-year term in the United States Senate, and those of Congresswoman Florence P. Dwy-

(Continued on Page 8)

3 Trustees Not Seeking Reelection

Three members of the Board of Education, whose terms are expiring this year, will not seek reelection in the February school election.

They are Mrs. Forrest P. Dexter, Henry M. Boardman, and Meredith S. Conley. Both Mrs. Dexter and Mr. Boardman are completing their sixth year on the board and Mr. Conley, his third year. Board members are elected for three years.

Residents will be asked to vote for three full-term board members, and one member for a two-year term to fill the unexpired term of William T. Knox. Last week S. Robert Christensen was selected to take Mr. Knox's seat until the election.

One resident has already thrown his hat in the ring. He is Walter J. Toomey of 27 Rutgers Rd., who has been a teacher for 28 years in the Elizabeth public school system. He teaches mathematics and science at Hamilton Junior High School in Elizabeth at the present time. He also was administrator for eight years of the Jewish Educational

(Continued on Page 8)

Siegfried Manager in Attack On 'Misleading Statements'

Frank J. O'Donnell, campaign manager for Charles G. Siegfried, Democratic candidate for Township Committee, this week lashed out at Mr. Siegfried's opponent, Finance Commissioner Farris S. Swackhamer, Republican candidate for reelection, for "making misleading statements about Mr. Siegfried, the Democrats and the Township Committee."

"Mr. Swackhamer is desperately reaching out for reelection and is twisting and deliberately misinterpreting Mr. Siegfried's statements in a last-ditch effort to sway the tide of public opinion back to the incumbents' camp," Mr. O'Donnell said. "He suggests that Mr. Siegfried wishes to interfere in the administration of Cranford Schools. This is not the case.

"Mr. Siegfried only wants close cooperation with the Board of Education to make a joint effort to reduce Cranford's rising taxes. Despite what Mr. Swackhamer states, never has the Township Committee frequently met with the school board.

"Mr. Swackhamer states that the postponement of the new revaluation figures is an example of the responsiveness of the Township Committee to the people.

"This is humbug," Mr. O'Donnell continued. "They aren't worried about the people of Cranford. They are worried about losing an

(Continued on Page 8)

New Records Hit By College Club At Book Sale

The Cranford College Club turned in a record performance at its book sale last week at the Cranford Municipal Building.

The club sold a record number of books, 10,410, and netted $2,626 for its scholarship and loan fund. At the last book sale in 1962 the club earned $1,560.

Mrs. Jesse Patberg, general chairman, said, "We have never before had anything like the number of books we had to work with this year."

Mrs. Patberg noted that the half-price sale, conducted for the first time, on the last two days of the sale, brought in $485. "I believe," she stated, "we had a greater number of people attending the sale than in past years."

Librarians from the college, schools and public library were invited to make selections from the remaining books on Monday. Mrs. E. L. Brantley also selected books for Operation COFO of Union County, a group aiding workers in Mississippi. Books also will be donated to Lyons Veterans Hospi-

(Continued on Page 8)

Election Day Closings

Local banks, township offices and the Public Library will be closed on Tuesday, Election Day. Schools will be open, and business will be conducted as usual by the Post Office.

Photo by Kotlarz

WARMING UP—Eleven Cranford High School students rehearse for their participation in the annual concert of the New Jersey All-State High School Chorus on Saturday, November 14, at the Teachers' Convention in Atlantic City. A second concert will be presented at the Mosque Theatre, Newark, on Sunday, November 22, at 3 p.m. Tickets are available for the Newark concert from James Lenney, director of music at the high school, who has been chosen to direct the All-State Chorus this year. The chorus and orchestra are sponsored by the New Jersey Music Educators Association. Ronald Dilling of Hillside Avenue Junior High School will serve as a chaperone on the Atlantic City trip. All-State chorus members are: Left to right, Sandra Shupper, Joan Mysiak, Diana Krogman, Carl Peterson, John Adams, Peter Warrington, Peter Prior, John Cossa, Erik Scott, Kenneth Morris and Roger Fingerlin.

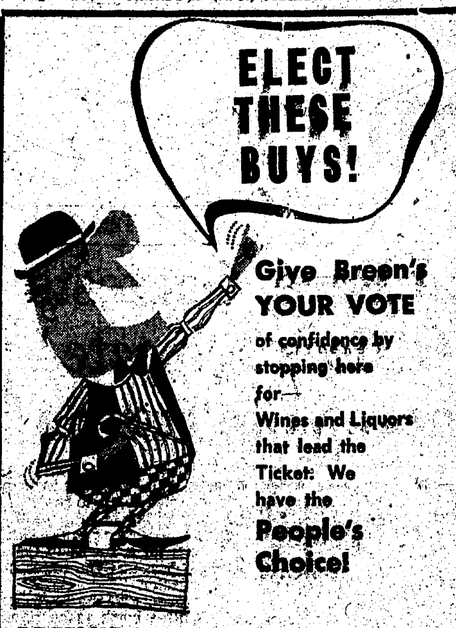

Give Breen's YOUR VOTE of confidence by stopping here for— Wines and Liquors that lead the Ticket: We have the People's Choice!

BREEN'S GOLD CHECK BLENDED WHISKEY qt. $5.05

BREEN'S BLUE CHECK GIN qt. $4.39

BREEN'S DELUXE BOURBON 4-Year-Old qt. $5.10

CLOSED ALL DAY NOV. 3 ELECTION DAY

Did You Purchase Your Fire Extinguisher from the ROTARY CLUB yet?

SERVING CRANFORD OVER 35 YEARS

Breen's LIQUOR STORE

— WE DELIVER —

21 N. UNION AVE. BRidge 6-0150

ANOTHER SCOUTING HONOR — Herbert L. Sjursen of 8 Elmora Ave. shown with his wife, proudly wears the Silver Beaver award presented to him by Union Council, BSA. It is the highest scouter's award given by a local council.

Sjursen Wins Silver Beaver For Scouters

Herbert L. Sjursen of 8 Elmora Ave. was one of four recipients of the Silver Beaver award at the annual appreciation dinner of Union Council, Boy Scouts of America, on Saturday night in Sicker Recreation Building, Elizabeth.

The award is the highest that can be presented by a local council and is made for noteworthy service of exceptional character to boyhood. The award was made by Roderick W. Smith of Cranford, Region 2 committeeman and holder of a Silver Beaver award.

Mr. Sjursen started his scouting career in Boy Scout Troop 75 at the age of 12. The late Harlon Dyer was scoutmaster at that time. His work as an adult scouter started in 1945 when he helped organize Cub Pack 175, sponsored by the Cranford Methodist Church. He served for eight years as both committee chairman and assistant cubmaster.

Until January he had been scoutmaster of Troop 75 for six years and prior to that served as assistant scoutmaster for three years. He now serves Union Council as an executive board member and training chairman.

He has served as scoutmaster and contingent leader at national jamborees in 1960 at Colorado Springs and in 1964 at Valley Forge. In 1960 the Squiggle patrol of his troop won the national log-rolling championship.

Among his other awards are the scoutmaster's key, wood badge award, district award, and he is a vigil member of the Order of the Arrow serving as adviser to the election committee of the order.

In addition to his scouting work, he has taught Sunday School and has served as superintendent of the Sunday School. He has worked regularly on the United Fund drive. He is assistant manager of Industrial relations for Air Reduction Sales Co.

As leadership training chairman, Mr. Sjursen presented training awards. Among the recipients were William Goldenberg of Pack 175 who received the scouter's key, and four den mothers — Mrs. Catherine Ehrmann of Pack 178, Mrs. Teresa Williard, Mrs. LaVerne Boyer, and Mrs. Izota Wood, all of Pack 175 — who received den mother's awards.

Others participating from Cranford were: Dr. Clark W. McDermith, council vice-president, who was toastmaster; Roy D. Irving, council commissioner, and Dr. Kenneth N. Albrecht, council president.

Halloween Precautions Told

A force of 50 men, including regular police officers in charge of Chief Lester W. Powell and CD Auxiliary Police in charge of Capt. Harold A. Glovier, will go on special duty assignment at 5 p.m. tomorrow and Saturday to curtail destructive Halloween mischief.

Augmenting regular police vehicles, there will be 10 additional patrol vehicles, all equipped with communications systems and each manned by a police officer in constant contact with police headquarters. Arrangements for this detail are being made by Karl Jacobi, CD radio officer.

Chief Powell warned that any acts of vandalism on Friday night, mischief night, or Saturday night, Halloween, will be thoroughly investigated and anyone found destroying property will be dealt with severely.

The police chief also appealed to parents to make sure that children are protected from danger during their "trick and treating." He suggested that parents accompany small children on their rounds and that those with dark-colored costumes wear something white, such as arm bands, to make them visible to motorists.

Parents also were requested to have children return home by 9 o'clock Saturday night. He said children found on the street after 9 p.m. will be sent home by the police.

To help minimize damage to school property during the Halloween season, Superintendent of Schools Clark W. McDermith announced this week, custodians will be on duty at all school buildings well into the night hours tomorrow and Saturday.

Cuchie Proposes Reorganization At Runnells

Frank T. Cuchie of 9 Davis St., Democratic candidate for the Board of Freeholders, issued a statement today calling for the necessary legislation to abolish the board of managers of the John E. Runnells Hospital. Mr. Cuchie proposes that the health and welfare commission of the Board of Freeholders take over full management of the hospital.

The purpose of such a move would be ti eliminate the political conflict between these boards, whether or not the majority of each are from the same political party. In making this proposal, he cited the total lack of cooperation and moral responsibility of the board of managers to the Board of Freeholders. He said that the lack of financial responsibility to the taxpayer by the board of managers has caused him to make this proposal.

The fact that the board of managers has seen fit to engage their own legal consultant, and ignore the county attorney's staff results in tax waste. The fact that they have created two additional jobs, which could be handled by the present staff of the hospital, is another $20,000.00 tax waste, he stated.

Cranford Agencies

(Continued from Page 1)

tal Society, Union County Pharmaceutical Society, March of Dimes and first aid and rescue squads throughout the county.

The medical society also will make a contribution of $75,000 from the SOS proceeds to the Rutgers Medical School.

The SOS program was carried out on a volunteer basis with donations received being used to purchase the Sabin vaccine. Many of the agencies receiving donations volunteered personnel to help staff the various clinics throughout the county.

Revaluation

(Continued from Page 1)

gested in the Griffenhagen-Kroger report. The range is from $6,678 to $8,106.

Public Works Commissioner Nelson M. Lightcap reported that the township expects delivery of a new leaf removal machine on November 9 which will speed leaf collecting. The present machine, now 12 years old, will be retained in operation. Mayor Kirwan warned townspeople there is an ordinance against burning leaves in the streets. He said the smoke also adds to the pollution of the air and is harmful to residents suffering from asthma and respiratory infections.

An ordinance was introduced and passed on first reading designating Myrtle St. as a through street with stop signs to be installed on Bryant Ave. and Baltimore Ave. Hearing will be November 10.

William Brown, 92 Benjamin St., a callman since 1963, was appointed a member of the paid fire department, effective November 1.

A resolution was adopted releasing the Cranford Development Co., of which D. O. Evans is president, from requirements of a 1962 purchase agreement which have been complied with. The firm built a $400,000 plant for Gibson Associates. Mr. Evans will build additional structures of at least 120,000 square feet and costing at least $350,000 on the second section of the tract.

In response to a letter from the township to widen the Centennial Avenue underpass of the Lehigh Valley Railroad, County Engineer J. A. Komich advised that it would be necessary to completely reconstruct the bridge. He said the request should be referred to the Public Utility Commission.

Public Safety Commissioner Edward Gill reported the township will undertake the following to help make the Centennial Ave. area safer for school children:

Paint "school crossing" on Centennial Ave. 100 feet south of Myrtle St. for northbound traffic, paint "school crossing" on Centennial Ave. 100 feet north of Hillside Ave. for traffic moving in a southerly direction; erect school crossing sign 100 feet off Myrtle St. for northbound traffic; place school crossing sign 50 feet north of Lehigh Valley Railroad underpass for southbound traffic.

The township also will paint the curbing under the railroad underpass yellow on the easterly and westerly sides of Centennial Ave. and parking will be prohibited on the easterly side of Centennial Ave. at the intersection of Hillside Ave.

At the request of Dr. Clark W. McDermith, superintendent of schools, the vacant lot at Centennial and Lincoln Aves., will be converted to a parking lot for school personnel. Township Engineer P. J. Grall estimated the cost of improving the lot at $4,500 which will be shared by the township and the school board.

Mayor Kirwan reported that the Central Railroad plans to put the new "Aldene Plan" into effect next October. The public safety committee is now studying the new plan to handle traffic and parking problems which may arise.

James Lischko, 1 Davis St., reported there is increased truck traffic on Orange Ave. near the new telephone building. He said children from his neighborhood have to cross Orange Ave. to get to Bloomingdale Ave. elementary school and that it is becoming more dangerous every day. Mayor Kirwan said the matter will be referred to the police department for investigation.

George W. Morton, Jr. attorney for Geslav Szczgiel, requested a 60-day extension to start and complete a new $45,000 commercial building on Centennial Ave. The request was referred to the attorney for recommendation.

Bell's Pharmacy

BR 6-0062

HALLOWEEN, SAT., OCT. 31

BRING YOUR CHILDREN IN from 9 a.m. to 6 p.m.. and we will take a

FREE CANDID PHOTO OF THEM IN COSTUME

Russell Stover CANDIES

We Will Solve All Your Gift Problems

If you need something for any special occasion, Call Kitty or Eleanor and tell them your needs. If you can't get to our store, we will be glad to gift wrap it and deliver it FREE of charge of course. Choose from a wide selection, including:

- ARPEGE
- ELIZABETH ARDEN
- CARON
- CHANEL
- FABERGE
- CHANTILLY
- PRINCE MATCHABELLI
- JEAN D'ALBRET
- JEAN NATE
- YARDLEY
- REVLON
- MAX FACTOR

and many, many others

Open Daily 8:30 a.m. to 10 p.m.

100-Car Municipal Parking Lot in Rear

BELL'S PURITY AND ACCURACY PHARMACY

WILLIAM E. BELL, Reg. Ph., Prop.

17 No. UNION AVE. TEL. CRanford 6-0062 CRANFORD, N. J.

HATHAWAY'S

BR 6-0349

OPEN SUNDAY 9 A.M. to 9 P.M.

- Baron's
- Scher's
- Seager's
- Bell's

WILL BE CLOSED

SOME OF THE LEAST EXPENSIVE ITEMS on today's market are the New Miracle Drugs. In most cases they effect such quick cures that you save the BIG expense of a long illness.

BE SAFE — BE SURE

BUY YOUR DRUGS IN A DRUG STORE

Blue Ribbon Cleaners

NEW JERSEY'S QUALITY CHAIN STORE CLEANERS

any Man's SUIT or PLAIN ONE PIECE DRESS 89c

Beautifully CLEANED and PRESSED

Blue Ribbon FEATURES 4 HOUR SERVICE on DRY CLEANING & SHIRTS

NO EXTRA CHARGE

at DRIVE-IN STORE 100 NORTH AVE. GARWOOD

ON ROUTE 28

The Fisher Futura VI

- STEREOPHONIC FM-MULTIPLEX
- WIDE-RANGE AM
- STEREOPHONIC PHONOGRAPH
- STEREOPHONIC TAPE RECORDER

This is truly the fulfillment of reliability in performance and operation — a pride in knowing that this instrument will perform with the same flawless excellence for years to come.

Exclusive Golden Synchrode front-end and wide-band FM radio director.
Miracord Four-Speed Automatic Turntable
Two Three-Way Speaker Systems
Transistorized Stereo Power Amplifier

Stuart's HI-FI STEREO TELEVISION

Corner North Union Avenue and Alden Street

Social Happenings

Marine Sgt. William Schorn of Alameda, Calif., visited for a week with his parents, Mr. and Mrs. William F. Schorn of 9 Claremont Pl. He was accompanied by his two children, Frances Elizabeth and William Thomas Schorn.

—o—

Robert H. Clement of San Marino, Calif., formerly of Cranford, an associate with McKinsey & Co., Inc., management consultants in Los Angeles, Calif., attended a national conference of the company recently at Tarrytown, N. Y., as a delegate. He also visited with his parents, Mr. and Mrs. Ray A. Clement of 8 Hamilton Ave.

—o—

Mr. and Mrs. R. Alan Low of 23 Berkeley Pl. spent last week vacationing in Sturbridge and Cape Cod, Mass.

—o—

Mrs. James S. Clarke of 419 Manor Ave. entertained at bridge Monday evening for Mrs. Henry Detering, Mrs. Paul Selby, Mrs. Herbert Frank, Mrs. Nelson M. Lightcap, Mrs. Elliott Hume, Mrs. William R. Duncan, Jr., and Mrs. William J. Miller, Jr.

—o—

Mr. and Mrs. Theo C. Reed and their daughter, Linda, of Dallas, Pa., were weekend guests of Mrs. M. J. Seavy of 115 Forest Ave.

—o—

Mr. and Mrs. John Banker of 19 Dartmouth Rd. were honored by their bridge club members Saturday evening at the home of Mr. and Mrs. John V. Brach of 103 Makatom Dr. The Banker family will move next month to Ohio. Also honoring the couple were Mr. and Mrs. LeRoy Reigner and Mr. and Mrs. Walter E. Thorn.

—o—

Mrs. Edwin Leech of 102 Lafayette Pl. will leave Sunday by plane to spend the winter at her home in St. Petersburg, Fla. Mrs. Gordon Leech, also of the Lafayette Pl. address, will entertain at a tea in her honor this afternoon. Guests will be from Scotch Plains, Westfield, Springfield, Sea Girt, East Orange and Jersey City.

—o—

Mrs. Richard Bradfield, Jr., of 31 Park Ave. was hostess at bridge Monday evening. Her guests included Mrs. W. H. Kirlin, Mrs. Samuel Bageron, Mrs. Kenneth Rau, Mrs. Lawrie Montgomery, Mrs. A. Herbert Vail, Mrs. Donald Weaver and Mrs. Ronald Troost.

—o—

Lee Pelicano, son of Mr. and Mrs. Lionel Pellcano of 443 South Union Ave., was honored at a family party Friday evening in celebration of his ninth birthday anniversary. Guests attended from Roselle, Cranford and Linden.

—o—

Mr. and Mrs. Delano R. Ives of 9 Spring Garden St. have returned from a cruise to Bermuda on the SS. Nieuw Amsterdam. Mr. Ives sailed on this same ship when he was serving in the Army on his way to Europe and was on it on D. Day. He and Mrs. Ives had the same state room he had shared with 14 other men back in 1944.

—o—

Mr. and Mrs. Frank Kuhar of 158 Mohawk Dr. entertained at cocktails for about 20 guests, all former classmates of Mrs. Kuhar's, before attending the 25th anniversary dinner of the Class of 1939, Abraham Clark High School, Roselle, at the Mountainside Inn. Special guest was Mrs. Betty Barkelew Conlff of Bolivia, South America, and her husband, John Conlff.

—o—

Ben Wampler of Denver, Col., and San Francisco, Calif., formerly art director for Arthur Godfrey and a leading designer for General Motors Futurama at the New Yok World's Fair, was the recent guest of Mrs. Chandlee Hickok of 113 Forest Ave.

—o—

Two Cranford couples attended parents' weekend at Juniata College, Huntingdon, Pa., last weekend. They are Mr. and Mrs. F. H. Washbourne of 19 Norman Pl., who visited their son, James, and Mr. and Mrs. J. J. Albrecht of 11 Dartmouth Rd., who visited their daughter, Candy. James and Candy are freshmen. The Albrechts were accompanied by their son, Gregory.

—o—

A party Saturday afternoon marked the sixth birthday anniversary of Nancy Bowers, daughter of Mr. and Mrs. George Bowers of 4 Oraton Dr. Attending were Diane Fitzula, Cathy Fitzula, were Diane Fitzula, Cathy Fitzula, Glenn Fernandes, Karen Fernandes, Kathleen Doyle, Thomas Doyle, Richard Schwalbach, Jon Schwalbach, Thomas Jakob and Jill Bowers.

—o—

Mrs. C. Grant Newman of 22 Pershing Ave. entertained at bridge Tuesday evening for Mrs. A. W. Barberi, Mrs. Claude Cook, Mrs. Dean Haviland, Mrs. George Rizkalla and Mrs. Alexis Schedin of Cranford and Miss Mary Vitale and Mrs. Holger Froden of Westfield.

—o—

Mrs. William M. Sperry of 12 English Village returned home yesterday after visiting for two weeks with her son and daughter-in-law, Mr. and Mrs. Peter Sperry of Winnetka, Ill.

—o—

Mr. and Mrs. Edward Richel of 437 South Union Ave. entertained recently at a family party celebrating the 17th birthday anniversary of their son, Robert. Guests were from Cranford, Linden and Short Hills.

—o—

John Leone, son of Mr. and Mrs. J. A. Leone of 32 Oraton Dr., entertained the boys of Den 3 of Cub Pack 174 at a supper party Saturday evening marking his ninth birthday anniversary. Attending were Stephen Plungis, Mark Sardowski, Ernest Taberski, Raymond Drude, Jeffrey Newman, William Svihra and Douglas Chieff.

—o—

Mr. and Mrs. Leonard E. Moody of 11 West Holly St. returned by plane last week from a week's vacation at St. Thomas and St. John in the Virgin Islands.

—o—

Mr. and Mrs. Bernard Segebade of 45 Mendell Ave. and Mr. and Mrs. Richard Hogan of Kenilworth returned by plane Sunday after spending a week in Las Vegas, Nev. They also visited in San Francisco, Calif.

—o—

Mrs. Charles Galiszewski of 2 Denman Pl. was honored at a neighborhood tea yesterday afternoon given by Mrs. Hershel Campbell of 4 Denman Pl. Mr. and Mrs. Galiszewski recently moved to Cranford from Wilkes-Barre, Pa.

Births

Mr. and Mrs. Glenn V. Gardinier of South Dartmouth, Mass., have announced the birth of a son, Glenn V., Jr., on October 7. He joins a sister, Suzanne, and a brother, John Benjamin. The maternal grandparents are Mr. and Mrs. Benjamin W. Jones of 420 Manor Ave. and the maternal great-grandmother is Mrs. Joseph Hackett of the same address. The paternal grandparents are Mr. and Mrs. Reginald Gardinier of Dunkirk, N. Y., and the paternal great-grandparents are Mr. and Mrs. John Gardinier, also of Dunkirk.

—o—

Mr. and Mrs. Lorenz H. Weibel of 3C Parkway Village have announced the birth of their first child, a daughter, Cynthia Rae, at Muhlenberg Hospital, Plainfield, on October 9. Mr. Weibel is a teacher at Orange Avenue Junior High School.

—o—

Mr. and Mrs. Roy K. Andersen of 4 Osage Dr. have announced the birth of a daughter, Eileen Nancy, on October 16 at Elizabeth General Hospital. The new baby joins two sisters, Lynn, 4 years old, and Karen, 1 year old.

—o—

Mr. and Mrs. Frank J. Smith of 10 Sylvester St. announce the birth of a son, Roger Jonathan, on October 20 in Muhlenberg Hospital, Plainfield. The new baby joins three brothers, Mark, Gregory and Christopher, and a sister, Jennifer. Paternal grandparents are Mr. and Mrs. F. A. Smith of New Milford, and the maternal grandfather is R. F. Murray of Sarasota, Fla.

—o—

Mr. and Mrs. David C. Mair of Roselle announce the birth of a son, Thomas Clark, on October 8 in St. Elizabeth Hospital, Elizabeth. The couple also has another son, James. Paternal grandparents are Mr. and Mrs. Hugh Mair of 300 Springfield Ave., and maternal grandparents are Township Clerk and Mrs. J. Walter Coffee of 453 Orchard St.

—o—

Mr. and Mrs. Edwin M. Works, Jr., of Rowayton, Conn., announce the birth of a son, John Bentley Works, on October 24 in the Lying-In-Hospital, New York. Mrs. Works is the former Miss Barbara Lewis, daughter of Mrs. John B. Lewis of 5 Balmiere Pkwy.

—o—

Mr. and Mrs. Joseph A. Paul of Newark have announced the birth of a daughter, Christine Helen, on October 28 at St. James Hospital, Newark. Mrs. Paul is the former Helen Nowakowski, daughter of Mr. and Mrs. Edward J. Nowakowski of 483 South Ave., East.

Collegiate Corner

Miss Corliss Diane Vogel, daughter of Mr. and Mrs. A. Q. Vogel of 602 Orchard St., is a member of the Maryville (Tenn.) College Choir. This nationally recognized musical organization is heard frequently on radio and television and makes an annual tour in the Eastern United States. The tour in the spring of 1965 will take the choir to Chicago, Detroit, Indianapolis and St. Louis. Miss Vogel is a junior at Maryville.

—o—

Jay P. Guinther, son of Dr. and Mrs. John P. Guinther of 6 Berkeley Pl., is a member of the Class of '68, Wesleyan University, Middletown, Conn. A graduate of the Cranford High School, he is one on 345 freshmen from 36 states, the District of Columbia and seven foreign countries.

—o—

Cadet Lloyd D. Cromey, son of Mr. and Mrs. Harold Cromey of 102 Arlington Rd., was commissioned as a second lieutenant at the annual cadet officers commissioning ceremony at Staunton Military Academy, Staunton, Va.

—o—

Miss Tina Billias, daughter of Mr. and Mrs. Peter Billias of 213 North Ave., W., is appearing in a production of "Dark of the Moon" at Palm Beach Junior College, Lake Worth, Fla., where she is an art education major.

—o—

The American University Grotto of the National Speleological Society was organized this month by Donald Patton, son of Mr. and Mrs. Robert J. Patton of 117 Oak Lane. Mr. Patton is a senior at the American University in Washington, D. C., and first became interested in cave exploring while a member of Explorer Post 79 here. He recently led a group of 17 students from the University on an exploration of two caves in West Virginia.

—o—

Miss Nancy Clarke, daughter of Mr. and Mrs. James S. Clarke of 419 Manor Ave., is a member of the freshman class at Southern Seminary Junior College in Buena Vista, Va.

—o—

Miss Karen Turk, daughter of Mr. and Mrs. John A. Turk of 29 Craig Pl., has been pledged to Delta Gamma Sorority at Bowling Green State University, Bowling Green, Ohio. Miss Turk is a senior in the College of Education and is majoring in elementary education.

—o—

Edward Harris, son of Mr. and Mrs. Howard E. Harris of 25 Normandie Pl., a freshman at the University of Oklahoma, Norman, Okla., has pledged to the Omega Upsilon Chapter of Alpha Epsilon Pi Fraternity. An architecture major, Mr. Harris is a member of the student chapter of the American Institute of Architects.

The Dreamer
by Vanity Fair
only 6.95

Easy way to look your prettiest: wear this softly feminine gown that's wide awake when it comes to fashion. Delicately embroidered nylon tricot in fragile colorings with a great flair for the laundry as well as for flattery. Sizes 32 to 42.

Robinson's
North Union Avenue Cranford, N. J.

Viner CASUALS

FREE!
14 days of sheer bliss!
"Feature" by Viner

Here's how it works: Just buy a pair of "Features" by Viner. Wear them for two weeks; enjoy "barefoot" comfort with full heel-to-toe cushioned innersoles and springy cushion crepe soles and heels. Fall in love with butter-soft, specially tanned leather and supple fit that slips on like a glove. Then—if these are not the most comfortable shoes you've ever worn—just bring them back and we'll refund every penny!

Available In Cranford At
CRANFORD BOOTERY
23 NO. UNION AVE., CRANFORD
TOWNLEY SHOES
4 EASTMAN STREET, CRANFORD

Why not let your first Color TV be the finest of all?

magnificent Magnavox COLOR TV

Vivid 265 sq. in. MAGNACOLOR Pictures of breathtaking beauty, are combined with Magnavox High Fidelity Sound—to give you thrilling program realism! And, only Magnacolor TV is SO DEPENDABLE—that the exclusive Magnavox Silver Seal Warranty guarantees all tubes and parts for one year, *service* for three months.

The Contemporary 21 model 1-U504, in Mahogany finish

Only $479.50

TRULY THE FINEST—AND YOUR BEST BUY—ON ANY BASIS OF COMPARISON . . . Magnacolor pictures are the most faithful you've ever seen—in Color or Black and White! And—the advanced-circuitry Magnacolor Chassis is the most dependable of all; circuits and electrical connections can't break loose as in old-fashioned, hand-wired TV. With Tone Control, Bonded Optical Filter and all 82-Channel UHF/VHF Tuning, of course.

COME IN TODAY

Select from the widest variety of beautiful, authentic furniture styles. Remember, there's a Magnavox that's just right for your budget, too!

CRANFORD RADIO, Inc.
— OPEN MONDAY, THURSDAY AND FRIDAY EVENINGS —
26 EASTMAN ST. BR 6-1776
Opp. Cranford Theatre

HOTSPARKS

By Warren Rankin

HALLOWEEN

No Halloween would be complete without our hearing "trick or treat." Of course this is just harmless fun for every single little one. The days of so-called pranks are gone though ghosts and goblins linger on and when they ring your bell this week . . . be ready with the treats they seek.

WARREN RANKIN

No trick at all to having an efficient and effective heating system in your home. Just make sure it's in top shape for the coming cold weather. If you're looking for first-rate service call Rankin Fuel Company, 230 Centennial Avenue, Cranford. Phone BR 6-9200.

SAVE BIG CASH SAVE BIG CASH SAVE BIG CASH SAVE BIG CASH

ALL '64 MODELS MUST GO!

• BISCAYNES • BEL-AIRS
• IMPALAS • WAGONS

PRICED RIGHT!

SULLIVAN CHEVROLET, Inc.
10 W. WESTFIELD AVENUE CH 1-1414 ROSELLE PARK

OBITUARIES

Henry E. Otto

Henry E. Otto, 45, of Elizabeth, wife of Mrs. Madeline Massa Otto, formerly of Cranford, died Monday at the Neurological Institute at Columbia Presbyterian Hospital, New York, after a short illness.

A native of Germany, he had lived in Rahway for six years before moving to Elizabeth six years ago. He was a member of the Zion Lutheran Church, Rahway.

Also surviving are his mother, Mrs. Luise Otto of Brooklyn; a sister, Mrs. Anita Philipp of Brooklyn, and a brother, William E. Otto of Northport, L. I.

Services will be held at 11 a.m. today at Gray Memorial, 12 Springfield Ave., with Rev. Frederick Fairclough, pastor of the Zion Lutheran Church, officiating.

Interment will be in Fairview Cemetery, Westfield.

Ewald L. Ziermann

Ewald Ludwig Ziermann, 66, of 56 Columbia Ave. died Sunday in Elizabeth General Hospital after a brief illness.

Born in Germany, he had lived here 20 years. He retired seven years ago as a machine operator for General Aniline and Film Corp. He was a member of St. Mark's Lutheran Church, Elizabeth, and the Workmen's Circle Sick and Benefit Society of New York.

Surviving are his wife, Mrs. Martha Facius Ziermann; two brothers, Kurt of Kenilworth and William of Irvington, and a sister, Mrs. Ella Grunewald of Grand Rapids, Mich.

Rev. Heinz Kugler, pastor of St. Mark's Church, officiated at services yesterday in Roselle Park. Burial was private.

Mrs. Anna Kardel

Mrs. Anna Kardel, 65, of Roselle, proprietor of Paul's Lunch at 202 South Ave., E., died Sunday at Muhlenberg Hospital, Plainfield, after a five-month illness.

She had operated the lunchroom from the time of the death of her husband, Paul Kardel, in 1943 until May this year. She was the only woman honorary member of the Cranford Fire Department. She had been a resident of Roselle for the past 40 years.

Among the survivors are a daughter, Mrs. William W. Harlow of Roselle, with whom she lived; two sons, Paul A. of Jericho, L. I., and Charles of Cranford, a member of the Cranford Fire Department; two sisters and a brother, and six grandchildren.

Services were held yesterday in Elizabeth, and interment was in Evergreen Cemetery, Hillside.

Card of Thanks

Due to the tragic and sudden death of our beloved son, George D. Lebers, we take this means of expressing our sincere and heartfelt thanks to our relatives and friends for their floral tributes and to our neighbors for their many contributions to his wife and daughters.

Mr. and Mrs. George Lebers
and son, Kenneth.
Mrs. June Lebers, wife.

DRIVE CAREFULLY

The Goblins Will Be Out

Perhaps you remember the night when you scurried across the street burdened by a costume fit to scare the neighbors out of their wits. Perhaps a driver slowed down for you.

Halloween is fun for everyone and no time for an accident. Please drive carefully.

If you can qualify as a safe driver, it's no trick to treat yourself to a mighty attractive rate on your automobile insurance. Call us.

SYMBOLS OF SERVICE & PROTECTION

"1st DRIV INSURANCE AGENCY IN N. J."

HEDENBERG-MacBEAN

South Avenue Opposite Cranford R.R. Station

BRidge 6-3000

"Insurance Exclusively"

Mrs. Dwyer Urges Social Security To Meet 'Genuine Needs' of Elderly

An appeal to her Union County constituents to contribute their advice and experience to the drafting of improved Social Security legislation which she has pledged to introduce next January was issued by Congresswoman Florence P. Dwyer in speaking at a meeting of the Cranford Business and Professional Women's Club in the Public Library auditorium Monday night.

"The next Congress must, as its first order of new business, attack the great unfinished business of the past Congress — a bill to extend Social Security and health benefits to the elderly," Mrs. Dwyer declared.

Criticizing Congress' failure this year to complete action on the legislation and promising herself, to introduce a bill on the first day of the new Congress, Mrs. Dwyer urged that "we use the time before January to consult the people most affected by Social Security and write a new bill which will go beyond the advances already proposed and meet the genuine needs of our older people."

"The House passed a Social Security bill last year," the speaker continued. "The Senate passed a Social Security bill last year. But leaders of the two houses failed to agree on a final version. I predict, however, that the next Congress will pass, perhaps before any other major bill, a sound and effective Social Security law.

"Among other important benefits, the new bill should include these provisions from this year's bill: A general increase in benefits for all who receive Social Security; continuation of Social Security dependency payments beyond age 18, the present cut-off point, to 21 for those youths who pursue their educations; widows' benefits at age 60, and extended coverage to those over 72 who are not now eligible for Social Security because they did not work long enough to qualify.

"Of particular concern to women like you, many of whom will want to continue to work beyond retirement age, is an especially inequitable part of today's Social Security program — the so-called earnings test — which reduces Social Security benefits to those who earn more than $1,200 a year. This provision is out of step with the times and should be changed, as I have sought to change it by legislation in the past.

"Why should a social security beneficiary be required to limit his or her outside income to $1,200 a year? It might have been all right for the 1930's. But we're not in the 1930's anymore. It might have been all right to force people out of the labor force in the 1930's — unemployment ranging around 10 percent as it was — but we're not in the 1930's now.

"Let us bring the Social Security program as up to date as we do our new car models. If we can afford new cars for the young, we can afford to relax this unfair ban on outside earnings for the elderly.

"As we grow older as a people, as we live longer as a nation, we should be encouraging the elderly to stay on the job if they so desire. Let us take advantage of their talents; let the nation be the beneficiary of their experience, their skills and their wisdom.

"The only possible advantage to this delay in the final enactment of the Social Security bill this year is the time it gives us to make further improvements in the program. As I prepare my bill for introduction, I hope those interested in Social Security throughout Union County will give me the benefit of their advice before I introduce my bill. I would like to hear from all my constituents about their experiences and needs under Social Security."

Enjoy Music and Magic

at

YE OLDE COLONIAL FAIR

CRANFORD METHODIST CHURCH

Educational Building

Fri., Nov. 6 11 a.m. to 10 p.m.

Sat., Nov. 7 11 a.m. to 4 p.m.

Group at Coffee Hears Address By Swackhamer

The relationship between the Township Committee and the Board of Education was discussed by Finance Commissioner Farris S. Swackhamer, Republican candidate for reelection to the Township Committee, in speaking at a coffee held last evening at the home of Mr. and Mrs. James J. Walsh of 111 Pawnee Rd.

"Many things have been said during this fall concerning the relationship between the Township Committee and the Board of Education," Commissioner Swackhamer said. "Regular meetings between representatives of the two bodies is an excellent idea — and it has been going on for quite some time. It is of benefit to all the people of Cranford that there be mutual understanding between these two bodies.

"However, the Board of Education is a legal entity, responsible, in fact, only to the people of Cranford. It seems extremely doubtful to me that your Township Committee would be able to develop a good working relationship with the Board of Education if it insisted on interjecting itself between the board and the people of Cranford prior to the annual budget referendum.

"I spoke before of all the people of Cranford. Let me say, as a public official elected at large by the people of Cranford, as a whole, that I will continually work for the benefit of the community, as a whole.

"If a suggestion is made for the betterment of the community, and it is a valid one, I do not particularly care about the political affiliation of the person making that suggestion. I will work for its implementation.

"Now, my opponent has said that your Township Committee has not been doing this. My opponent has also said that the swimming pool is a suggestion of his political party; an idea "stolen" from our opposition.

"In other words, we have been accused in the same campaign of not listening to the opposition — and of stealing their ideas! I submit it is very hard to do both."

Attending Convention Of Student Nurses

Miss Arlene Philipone, daughter of Mr. and Mrs. Frank Philipone of 23 Grove St., left yesterday to attend the convention of the New Jersey Student Nurses' Association in Atlantic City.

Miss Philipone is president of the student nurse chapter at the Beth Israel Hospital School of Nursing in Newark, where she is in her senior year.

Legal Notice

TOWNSHIP OF CRANFORD
Cranford, New Jersey
Proposed
ORDINANCE NO. 64-39

AN ORDINANCE CREATING CERTAIN STOP INTERSECTIONS IN THE TOWNSHIP OF CRANFORD, REGULATING TRAFFIC AND AMENDING AND SUPPLEMENTING ORDINANCE NO. 58-5, AS AMENDED BY ORDINANCE NO. 63-13.

BE IT ORDAINED by The Township Committee of the Township of Cranford, New Jersey, That:

Section 1. The following highways, or portions thereof, in the Township of Cranford, County of Union and State of New Jersey, are hereby designated as stop intersections:

Myrtle Street and Bryant Avenue: Stop signs shall be installed on Bryant Avenue.

Myrtle Street and Baltimore Avenue: Stop signs shall be installed on Baltimore Avenue.

Section 2. This ordinance is amendatory of and supplemental to Ordinance No. 58-5, as amended and supplemented by Ordinance No. 63-13.

Section 3. This ordinance shall take effect upon its publication after final passage as provided by statute.

NOTICE

The foregoing ordinance was introduced and passed on first reading at a meeting of the Township Committee of the Township of Cranford, N. J., held on October 27, 1964, and will be considered for final passage, after public hearing, at another meeting of said Township Committee at Municipal Building, Cranford, New Jersey, on

TUESDAY, NOVEMBER 10, 1964
at 8:30 o'clock P.M. (prevailing time).

J. WALTER COFFEY,
Township Clerk.

Dated: October 27, 1964.
Adv. Fees: $11.23 10-29

AIDS BENEFIT — Mayor H. Raymond Kirwan, left, purchases ticket from Kenneth Sharp, Jaycee chairman, for the game between the Newark Bears and Springfield Acorns on Sunday, November 8, at 2 p.m. at Newark Schools Stadium for the benefit of the "Boppy Pollitt Memorial for Leukemia Research." The game is co-sponsored by the N. J. State Jaycees. Tickets may be obtained from Mr. Sharp of 60 Centennial Ave. Mayor Kirwan was one of 100 mayors purchasing tickets.

Blind Seal Goal Passed

Returns in the Blind Seal drive of the Cranford Lions Club have passed the 1964 goal of $2,000, it was announced this week by Sylvanus J. Shaw, Jr., drive chairman. Proceeds of the seal are used to further club projects for benefit of the blind in this area.

Patient waiting is often the right way of doing God's will.—Jeremy Collier.

Fairview Cemetery

Westfield, New Jersey

Founded in 1868

One of New Jersey's Finest Cemeteries — Non-Profit and Non-Sectarian

One Year Deferred Payment Plan. Interest Free. Available for Pre-Need Buyers.

Superintendent's Office
1100 EAST BROAD STREET
Tel. AD 2-0781

Executive Office
125 ELM STREET
Tel. AD 2-0130

Gates Close at 6:30 P.M.

Read About The Most Shocking Spending Spree In Union County History!!!!

1960		1964	
Budget under Democratic Administration	$12,000,000	Budget under Republican Administration	$17,000,000
County Debt	9,000,000	County Debt	17,000,000

TOTAL INCREASE AFTER FOUR YEARS OF REPUBLICAN CONTROL

$13,000,000.00

This Wild Spending Directly Affects You and Me as Taxpayers of Cranford!

I HAVE HAD ENOUGH — HOW ABOUT YOU?

RETURN

FRANK T. CUCHIE

— to the —

UNION COUNTY BOARD OF FREEHOLDERS

BE RIGHT
VOTE THE 'B' LINE

FRANK T. CUCHIE
Vote Row B — Lever 10

VOTE 'LBJ'
AND GO ALL THE WAY

—Paid for by Frank T. Cuchie, 9 Davis St., Cranford, N. J.

Gray Memorial

Established 1897

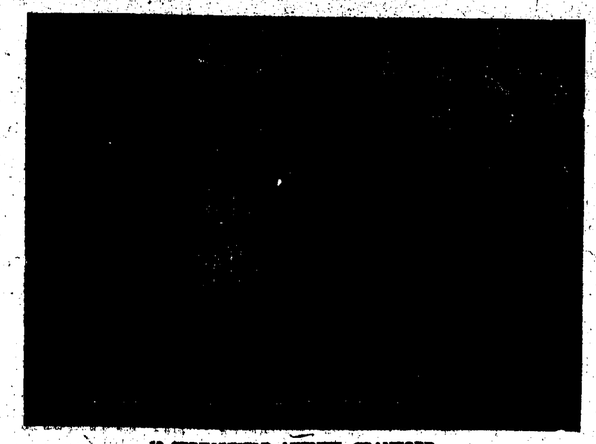

12 SPRINGFIELD AVENUE, CRANFORD

We offer residents of Cranford and vicinity an outstanding funeral home, complete with air conditioning, organ, large light rooms for your every convenience. Our own display room.

Gray Inc.

F. H. Gray, Jr. Mgr. Funeral Directors Arnold Salberg, Mgr.

12 SPRINGFIELD AVENUE
CRANFORD, N. J. — BR 6-0092

218 EAST BROAD STREET
WESTFIELD, N. J. — AD 2-0142

B'nai B'rith Lodge Schedules Judo Program

A demonstration of judo will be featured at a meeting of Cranford Lodge 2276, B'nai B'rith, at Temple Beth-El at 9 p.m. next Wednesday. A cocktail hour from 8 to 9 p.m. will precede the meeting.

The program will be presented by the Elizabeth Judo Club under the direction of Detective Howard Frankel of the Union County prosecutor's office. The differences between judo, karate and jiujitsu will be explained with actual demonstrations.

Chief Lester W. Powell and members of the Cranford Police Department have been invited as guests of the lodge for the program. Members also have been invited to bring guests. Refreshments will be served.

Scout Mothers Name Committees

Committee chairmen were named at a meeting of the Mothers' Club of St. Michael's Troops 78, 178 and Post 78 at the home of Mrs. Edward Gilroy of 626 Springfield Ave.

They are: Telephone, Mrs. Walter Orleanski; Trop 178 Christmas party, Mrs. John Soss, Mrs. Walter Orleanski, Mrs. Benjamin Karalis; Troop 78 Christmas party, Mrs. Nicholas Giordano, Mrs. John O'Brien, Mrs. John O'Malley; committeemen's party in January, Mrs. Joseph Pope and Mrs. John Leonard; father and son dinner on February 25, Mrs. Edward Mackevich, Mrs. Leo Ehrmann; hat fashion show on March 15, Mrs. Arthur Beaman; rummage sale in April, Mrs. Soss.

Seven new members — Mrs. Beaman, Mrs. Thomas Eurell, Mrs. Giordano, Mrs. O'Brien, Mrs. Pope, Mrs. John Slenkowitz and Mrs. Robert Sikora — were welcomed.

The next meeting will be November 16 at the home of Mrs. Carl Sauer, Jr., 39 Munsee Dr. Mrs. Soss will be co-hostess.

Town Now Has 72 Fire Alarm Boxes

Cranford has two additional fire alarm call boxes, bringing to 72 the number now in operation, it was announced this week by Fire Chief Bernard A. Doyle.

A new call box, No. 59, was placed in operation Monday afternoon at Orchard St. and Dartmouth Rd. Also placed in operation recently was No. 312, located at Commerce Dr. and Myrtle St., which serves a part of Industrial Park.

VFW Posters Urge Use of Voting Right

Cooperating with a National VFW drive to get out the vote for the November 3 election, Capt. N. R. Fiske Post 335, VFW, has placed posters in the windows of local stores and offices urging: "We Fought for Your Right to Vote — Please Use It."

Past Commander Thomas F. Korner was in charge of the project for the local post.

75-Piece Band Entertains PTA

The 75-piece Orange Avenue Junior High School Band entertained last Thursday at the annual PTA open house at the school.

The band, under the direction of Alfred F. Patterson, performed several selections including the "American Folk Rhapsody" by Clare E. Grundman. The selection, consisting of a medley of four American folk songs, was written expressly for the technical ability of an advanced high school or average college group.

New officers of the band are: Thomas Mokrycki; president; John Kerr; vice-president; Betty Roberts and Joan Sleesman, secretaries; section leaders — Jeffrey Friedman, clarinet; Howard Shapiro, trumpet; Richard Jackson, trombone; Janet Brubaker, flute; Dean Krugman, percussion, and Gail Rutmayer, saxophone.

Stieff gives their PEWTER sterling care

♦ The Stieff silversmiths combine Colonial simplicity with contemporary grace and elegance in fine lead-free pewterware . . . unique in antique or modern settings. ♦ Illustrated top to bottom: 4½" Colonial Pitcher, ¼-lb. Covered Butter Dish, 9½" Silent Butler, 8½" Ash Tray, Large Cedar Lined Cigarette box. ♦ Each a masterpiece of workmanship and timeless value.

Kantner's INTERIOR décor

SLIPCOVERS ★ DRAPERIES ★ REUPHOLSTERY
DISTINCTIVE DECORATIVE ACCENTS

Showroom 111 N. UNION AVE. — Shop 120 SOUTH AVE.

CRANFORD, N. J. — BRidge 6-0893

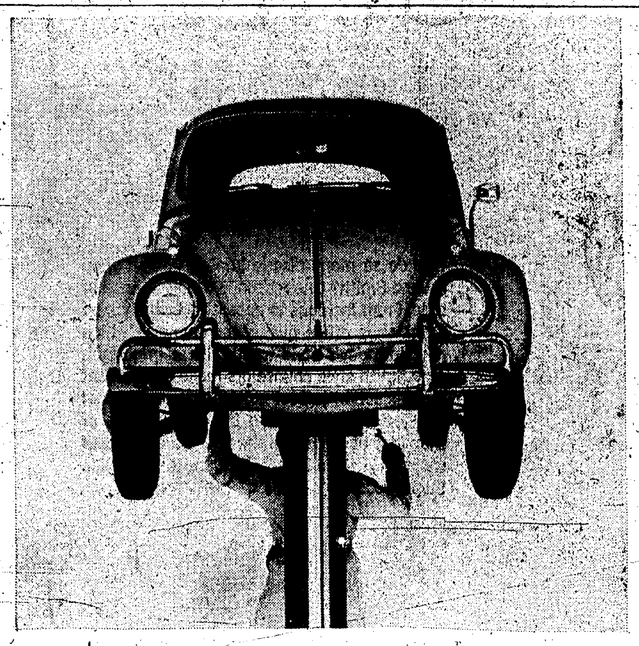

This is one of the reasons a Volkswagen's so reliable.

Volkswagens break down.

Just like everything else in this world.

But if everything else in this world could be put back in shape as easily as a Volkswagen, the world would be in pretty good shape.

Volkswagens are easily fixable because fixing them was part of the original design.

For one thing, Volkswagens don't change drastically from year to year.

So VW mechanics get plenty of practice (and plenty good at) servicing Volkswagens.

And they never have to fiddle with a carburetor, touch up a clutch, or yank out a cable with their fingers crossed.

When improvements are made, most of the new parts are made to fit the older models.

Which means you can get parts for vintage VWs without making a tour of the local junkyards for them.

And Volkswagen parts are easy to install.

We can replace a fender with just ten bolts.

Or an entire engine in just ninety minutes.

In fact, that's another reason Volkswagens hold together so well: they come apart so easily.

JENEWEIN MOTOR CARS
900 E. Elizabeth Avenue
Linden, New Jersey

AUTHORIZED DEALER

Special Storewide Savings Herald End Of Jamboree

LAST WEEK! A&P's 105th Birthday Event

IT'S A SMASH HIT! THANKS TO YOU!

"Super-Right" Quality BEEF ROASTS

CALIFORNIA CUT — Chuck Eyes In — NONE HIGHER! 59¢ lb.

OVEN-READY RIBS of BEEF — Short Cut — NONE HIGHER! 75¢ lb.

TOP and BOTTOM ROUND or CROSS RIB — No Fat Added — NONE HIGHER! 89¢ lb.

A&P FOOD is a BARGAIN

Ground Beef	Freshly Ground Many Times Daily	49¢ lb.
Ground Round	"Super-Right" Beef NONE HIGHER!	89¢ lb.
Newport Roast	Rib Beef NONE HIGHER!	99¢ lb.
Flank Steaks	Boneless NONE HIGHER!	99¢ lb.
Chuck Fillet	NONE HIGHER!	75¢ lb.

"Super-Right"—NO FAT ADDED — NONE HIGHER! POT ROAST Boneless Chuck 69¢ lb.

"Super-Right"—Boneless — NONE HIGHER! RUMP ROAST TOP SIRLOIN 95¢ lb.

"Super-Right Quality Beef" — NONE HIGHER! GROUND CHUCK Freshly Ground Many Times Daily 59¢ lb.

Top Round, Top Sirloin, Shoulder BONELESS STEAKS 99¢ lb.

BONELESS—NONE HIGHER! BRISKET BEEF Straight Cuts 89¢ lb. Front Cut 69¢ lb.

Super-Right—Vacuum Packed—Your Choice READY-TO-EAT MEATS Liverwurst, Bologna, Pickle & Pimento, Plain Loaf or Olive Loaf 3 6 oz. pkgs. 79¢

Pork Roast	Boneless Shoulder Butt	49¢ lb.
Smoked Calas	(Pork Shoulder)	35¢ lb.
Sliced Bacon	Allgood Top Quality 1 lb. pkg.	49¢
Short Ribs	"Super-Right" Beef NONE HIGHER!	45¢ lb.
Stewing Beef	Cubes or Strips NONE HIGHER!	69¢ lb.
Swordfish Steaks	Frozen	69¢ lb.
Fresh Smelts	Pan-Ready	35¢ lb.

Jane Parker—8" Size—1 lb. 8 oz. APPLE PIE Special This Week! 39¢

POUND CAKE Jane Parker GOLD or MARBLE 1 lb. 3 oz. cake SAVE 10¢ 49¢

COOKIES Jane Parker — TWIN PACK Molasses, Oatmeal, Sugar, Fudge, Coconut Macaroon 3 1 lb. 4 oz. pkgs. 1.00

BREAD Jane Parker — 1 lb. 8 oz. loaf ENRICHED, MADE WITH BUTTERMILK SAVE 4¢ 29¢

FRUITS & VEGETABLES!

CORTLAND APPLES All Purpose U.S. No. 1 Grade NONE HIGHER! 3 lb. bag 25¢

GRAPEFRUIT Seedless—Florida NONE HIGHER! 5 lb. bag 49¢

Fine Flavored BROCCOLI large head 29¢ NONE HIGHER!

Tomatoes NONE HIGHER! lge. ctn. 3 to 4 19¢

Celery PASCAL—California NONE HIGHER! large stalk 19¢

Lettuce ICEBERG NONE HIGHER! large head 19¢

White House Instant—15c off label Dry Milk Solids 20 qt. size 4 lb. pkg. 1.24

Jane Brand—Standard Quality Tomatoes NEW PACK 4 1 lb. cans 49¢

Pineapple-Grapefruit A&P Fruit Drink 3 1 qt. 14 fl. oz. cans 79¢

Vegetable Cocktail V-8 Juice 3 1 qt. 14 fl. oz. cans 1.00

A&P—Sections of Grapefruit Grade A 4 1 lb. cans 99¢

RED CHEEK—Pure Apple Juice 3 1 qt. 14 fl. oz. cans 1.00

MOTHERS or Quaker Oats 2 1 lb. 2 oz. pkgs. 45¢

SUNSHINE Fig Bar Cookies 1 lb. pkg. 39¢

NABISCO—Creme Sandwich Oreo Cookies 1 lb. pkg. 47¢

Active-Controlled Sudsing All Detergent 3 lb. 1 oz. pkg. 71¢

—Halloween Treats!—

Apple Cider	Red Cheek or Mott's	½ gal. bot. 45¢	gal. bot. 73¢
Jane Parker Donuts	3 Varieties	12 for 31¢	
Marvel Ice Cream	All Flavors	½ gal. 59¢	

—Dairy Values!—

Wildmere—Select Quality Large Eggs 2 1 doz. ctns. 99¢

Ched-O-Bit Mild Cheese Spread Pasteurized Process 2 lb. pkg. 69¢

Sliced Swiss Cheese Domestic lb. 65¢

Frozen Food Values!

Orange Juice	A&P 4 6 oz. cans	99¢
Birds Eye Tiny Taters	lb. pkg.	29¢
Freezer Queen	BEEF STEAKS 1 lb. 2 oz. pkg.	79¢
Minute Maid	ORANGE JUICE 12 oz. can	63¢
Morton Apple or Cherry Pies	1 lb. 4 oz. pkg.	29¢
Morton Pot Pies	Chicken, Turkey or Beef 2 8 oz. pkgs.	35¢
Banquet Dinners	Beef, Chicken or Turkey reg. pkg.	43¢
Milady's Cheese Blintzes	8 oz. pkg.	45¢
Banquet Pies	Beef, Chicken or Turkey 2 8 oz. pkgs.	35¢
Fried Clams	Howard Johnson 7 oz. pkg.	65¢

Reynold's Wrap ALUMINUM FOIL Regular 12" width 25 ft. roll 29¢

Kleenex Table Napkins Dinner Size White—2 ply pkg. of 50 25¢

Gut-Rite Wax Paper Keeps Food Fresh 2 125 ft. rolls 49¢

IVORY SOAP 5¢ off label 4 medium cakes banded 34¢

2¢ off label on each cake 2 large cakes 27¢

SPIC & SPAN For Cleaning Painted Surfaces 1 lb. pkg. 31¢

More Grocery Buys!

Wild Bird Food	Plantation Brand	5 lb. bag	35¢
Burry Mallow Crown Cookies		9½ oz. pkg.	37¢
Bordens	REDDI WIP Instant Whipped Cream	7.82 oz. can	55¢
Coffee-Mate	Carnation	6 oz. jar 49¢	11 oz. jar 79¢
Carnation	Instant Chocolate Malt	13 oz. can	49¢
Borden Starlac	6 Qt. Size	1 lb. 3½ oz. pkg.	59¢
Royal Puddings and Pie Filling		4 reg. pkgs.	45¢
Buitoni Spaghetti		2 8 oz. pkgs.	45¢
Wishbone	ITALIAN SALAD DRESSING	8 oz. bot.	39¢
Broadcast Corned Beef Hash		1 lb. 9¼ oz. can	59¢
Lipton Tea Bags		pkg. of 40	63¢
Gravy Master	For Making Gravies	2 oz. bot.	23¢
Bonnie Cat Food		2 6 oz. cans	29¢
Vanity Fair	Bathroom Tissue	8 rolls	73¢
Wrisley Gay Bouquet Soap		6 regular bars	37¢
Fels	INSTANT GRANULES 10c off label	3 lb. 3½ oz. pkg.	70¢
Fels	LIQUID DETERGENT 10c off label	1 pt. 6 oz. plastic	52¢

—Low Priced Health & Beauty Aids!—

Listerine Antiseptic		14 oz. bot.	77¢
Secret Deodorant	Cream Plus tax	1.05 oz. jar	67¢
Bufferin	Fast Pain Relief bottle of 100	for	99¢
Q-Tips Cotton Swabs	170	in pkg.	89¢
J&J Baby Powder		14 oz. plastic	72¢
Ponds Dry Skin Cream	Plus tax	2.8 oz. jar	67¢

Gerber's Baby Cereals Oatmeal, Rice or Mixed 2 8 oz. pkgs. 37¢

Realemon Lemon Juice Reconstituted pint bot. 37¢ quart bot. 67¢

B & M'S BROWN BREAD 11 oz. can 19¢ BAKED BEANS 2 13 oz. cans 39¢

Golden Grain Rice-A-Roni Beef or Chicken Flavored 8 oz. pkg. 37¢

Blue Cheer 1 lb. 6 oz. pkg. 32¢ 3 lb. 6 oz. pkg. 77¢

Colgate Fab 8¢ off label 3 lb. 1¼ oz. pkg. 67¢

Dash Detergent For the family wash 3 lb. 2 oz. pkg. 77¢

Salvo Detergent 2 lb. 14 oz. pkg. 81¢

Ivory Liquid Detergent 12 fl. oz. plastic 35¢ 1 pt. 6 fl. oz. plastic 62¢

Mr. Clean All Purpose Liquid Cleaner 16 oz. plastic 39¢ 1 pt. 12 oz. plastic 69¢

Prices effective thru Sat., Oct. 31st in Super Markets and Self-Service stores in Northern New Jersey, Orange and Rockland Counties.

All Tobacco Products, Fresh Milk and Alcoholic Beverages exempt from Plaid Stamp offer.

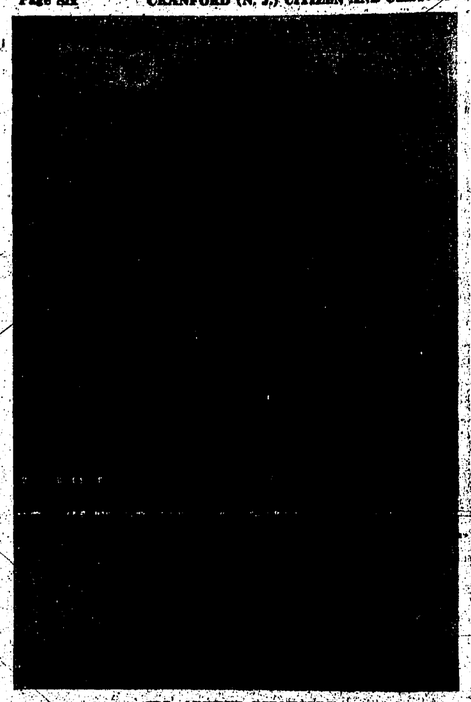

MRS. ARTHUR DUNSMORE

Carol Terpening Becomes Bride in Methodist Church

Cranford Methodist Church was the setting Saturday afternoon for the marriage of Miss Carol Terpening, daughter of Mr. and Mrs. John Terpening of 1 Morningside Pl., to Arthur Dunsmore, son of Mr. and Mrs. John Dunsmore of Maplewood.

Rev. John Dexheimer, pastor, performed the double-ring ceremony. A reception followed in Randolph Hall.

Mr. Terpening gave his daughter in marriage. Miss Barbara Isinger of Cranford, was maid of honor. Mrs. Barry Nenners of Murray Hill, formerly of Cranford, and Mrs. Wasmond Rosseland of Yonkers, N.Y., sorority sister of the bride, were bridesmaids. Diana Clay of Holden, Mass., the bride's niece, was flower girl.

John W. Dunsmore, Jr., of Maplewood, served his brother as best man. Ushering were Robert Flood of Maplewood and Louis Wilusz of New Providence.

James R. Lenney and Frederick Jackson, both of Cranford, were organist and soloist, respectively.

The bride is a graduate of Cranford High School and Rider College, Trenton, where she was a freshman and varsity cheerleader and became a member of Zeta Mu Epsilon Sorority. She is a medical secretary in the medical service division of CIBA Pharmaceutical Co., Summit.

Mr. Dunsmore, a graduate of Columbia High School, Maplewood, attended Delhi (N.Y.) Technical Institute. He is a student in the evening division at Bloomfield College and also is employed at CIBA as a laboratory technician in the microbiology department.

Mr. Dunsmore and his bride will reside in Parsippany following a wedding trip to Jekyll Island, Ga.

Z. James Karhien of 630 Lexington Ave. is recuperating at home following recent surgery at Elizabeth General Hospital.

martin jewelers

presents a

WARDROBE OF WATCHES

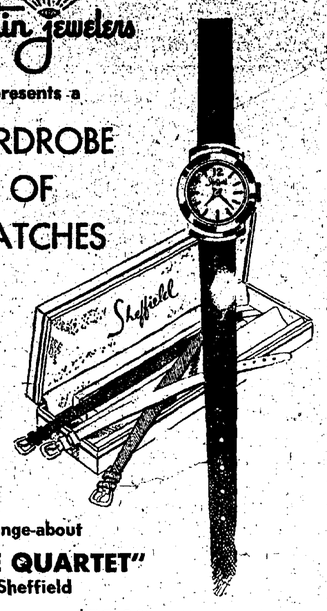

4 strap change-about

"PETITE QUARTET"

by Sheffield

only $18.00 plus federal tax

Martin Jewelers offers the perfect feminine solution for well-coordinated time-watching and fashion-fun variety . . . the watch with a changeable personality, tastefully designed, elegantly detailed, uniquely versatile and amazingly durable. Alluringly styled in golden or silver tone case, this shock resistant anti-magnetic watch with unbreakable mainspring comes with 4 straps to mix or match with costume colors. It's like owning a whole wardrobe of watches. See Martin's complete line of Sheffield Fashion Watches, from $13.50 . . . the ideal gift for all occasions . . .

USE MARTIN'S CONVENIENT CHARGE AND BUDGET PAYMENT PLANS

"YOUR PERSONAL JEWELER"

martin jewelers

CRANFORD 27 No. Union Ave. BR 6-6718

Stores Also in Westfield and Plainfield

Daher John ElKoury Weds Elizabeth Barnard in Florida

St. Brendan's Church, Miami, Fla., was the setting Saturday morning for the marriage of Miss Elizabeth Ann Barnard, daughter of Mr. and Mrs. Gilbert F. Barnard of Miami, to Daher John ElKoury, son of Mr. and Mrs. John D. ElKoury of 325 Centennial Ave.

Rt. Rev. Msgr. Rowan T. Rastatter, pastor, officiated at the double-ring ceremony and celebrated a nuptial mass. A reception followed at the Doral Hotel and Country Club.

Escorted by her father, the bride had her sister, Mrs. Michael Diver of North Palm Beach, Fla., as her honor attendant. Another sister, Mrs. Derrill Boyette of Eau Gallie, Fla., Miss Joan Siegel, Miss Rita Spiegel, and Miss Claire Rossi, all of Miami, were bridesmaids.

Mitchell ElKoury served his brother as best man. George Hayeek of Cranford, the bridegroom's cousin, Frank Keenan of Kenilworth, John R. Weachter and David Laskey, both of Miami, were ushers.

Wilson Doty of Miami was organist.

The bride is a graduate of Southwest Miami High School and attended the University of Miami, Coral Gables, Fla. Prior to her marriage she was employed as a secretary with the Catholic Welfare Bureau in Miami.

Mr. ElKoury is an alumnus of Cranford High School and the University of Miami, where he was elected a member of Phi Delta Theta, social fraternity. He is employed by State-Wide Builders, Westfield.

Mr. and Mrs. ElKoury will make their home in Fords.

MISS KATHLEEN ANN KNEZO

Miss Knezo, Leonia Man Affianced

Mr. and Mrs. John Knezo, Jr., of 412 Manor Ave., announce the engagement of their daughter, Miss Kathleen Ann Knezo, to Michael H. Chuse, son of Mr. and Mrs. Robert A. Chuse of Leonia.

Miss Knezo, a Cranford High School graduate, attended Douglass College, New Brunswick. She is employed at Rutgers University, New Brunswick, where she is a student in the evening division.

Mr. Chuse attended Leonia schools, and is a senior at Rutgers University where he is majoring in psychology.

The couple plan a late fall wedding.

MRS. DAHER JOHN ELKOURY

MISS ELAINE MAKENZIE

Elaine McKenzie Engaged to Wed Douglas Rabenda

Police Lt. and Mrs. Lawrence T. Bonnell of 225 Arbor St. announce the engagement of their daughter, Miss Elaine Dunbar McKenzie, to Douglas J. Rabenda, son of Mr. and Mrs. Edward Rabenda of Poughkeepsie, N. Y.

Miss McKenzie, a graduate of Cranford High School, attended Mary Washington College and was graduated from the dental assistant program sponsored by Union Junior College Institute. She is employed by Kemper Insurance, Summit.

Mr. Rabenda, a graduate of Wappingers High School, Wappingers Falls, N. Y., is an alumnus of Villanova University, Villanova, Pa., where he was elected to Delta Epsilon Sigma, honorary scholastic fraternity. He also is a member of Lambda Chi Alpha Fraternity. He is employed by International Business Machines, Poughkeepsie.

Heruskas Feted On Silver Jubilee

Mr. and Mrs. John Heruska, Jr., of 2 Wadsworth Ter., were honored at a surprise party recently at their home in observance of their 25th wedding anniversary.

The honored couple's sons, James, a private in the Army stationed at Fort Dix, and John, a senior at Cranford High School, were co-hosts.

Thirty-five guests attended from Cranford, Kenilworth, Roselle Park, Perth Amboy, Linden and Westfield.

Mr. and Mrs. Heruska were married on October 21, 1939, in St. Vladimir's Church, Elizabeth, and have been Cranford residents for approximately 20 years. Mr. Heruska is a supervisor with California Oil Co., in Perth Amboy. They are both members of St. Michael's Church.

Manahans Mark 50th Anniversary

Mr. and Mrs. George E. Manahan of 201 Orchard St. celebrated their 50th wedding anniversary last night at a buffet reception at the Chanticler, Millburn. Ninety-eight guests attended.

The couple, residents here 10 years, were married on October 28, 1914, in Jersey City. Later this month they will leave on a trip across this country, a gift of their family. They have one son, George, Jr., of Highland Park, and two grandchildren.

Mr. Manahan, a member of the Republican Municipal Committee, is Republican committeeman in the seventh district.

Geddings to Make New Home in Colts Neck

Mr. and Mrs. E. N. Geddings of 8 Makatom Dr., residents here for 25 years, will move this week to Colts Neck.

Both have been active in the Cranford Dramatic Club, and Mr. Geddings was a member of Cranford Civil Defense and Disaster Control. Mr. Geddings has been employed since 1928 by Mallinckrodt Chemical Works, Jersey City.

They have a daughter, Mrs. Mark P. Sumner of Chapel Hill, N. C., and two grandchildren.

Mr. and Mrs. Roman Popiel and daughter, Marianne, of 17 Cornell Rd., spent the weekend in Washington, D. C. and Mt. Vernon, Va.

FALL SPECIAL

PERMANENT - - - $10.00

(includes everything)

MEN: DON'T MISS OUR SPECIAL MEN'S NIGHT

Every Wednesday 'til 9 P.M.

Includes Manicures, Facials, Scalp Treatments, HOT OIL TREATMENTS

— featuring —

Miss Carol and Miss Cindy

(formerly of Fashionette Beauty Salon in Cranford)

CC Coiffure

54 North Ave. Garwood

Open Monday, Wednesday and Friday Nights 'til 9

FREE PARKING IN REAR

789-9863

jane smith

means...

STYLE.

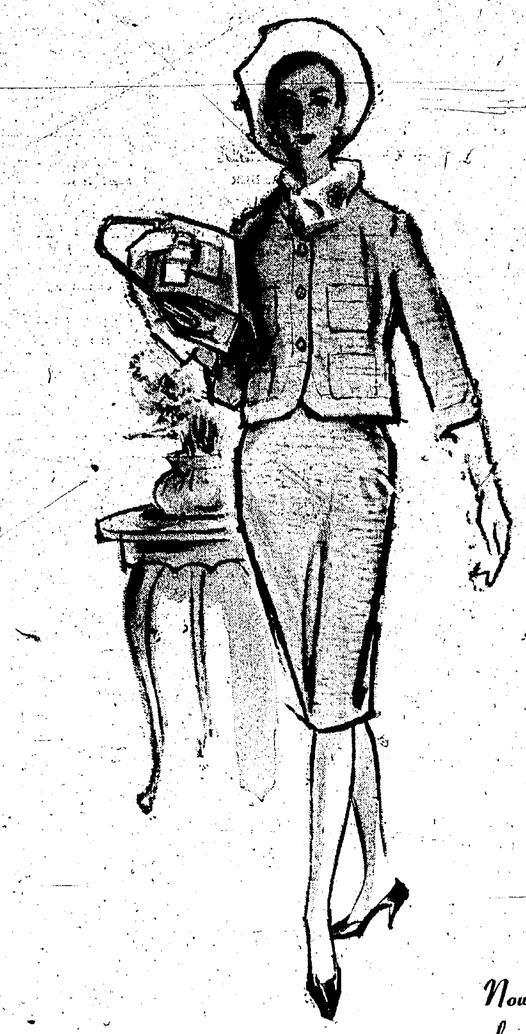

Why do so many discriminating women shop at Jane Smith? One reason is the assurance of style. From fashions to accessories, each Jane Smith shop offers quality merchandise which reflects today's style trends. More important, Jane Smith style counselors make certain that each selection is best suited to your personal requirements. You'll like the convenience of shopping at Jane Smith, too. Seven superb shops, all in one handy location, to serve you. Stop by soon.

Now celebrating our fifteenth year of service to discriminating buyers

jane smith

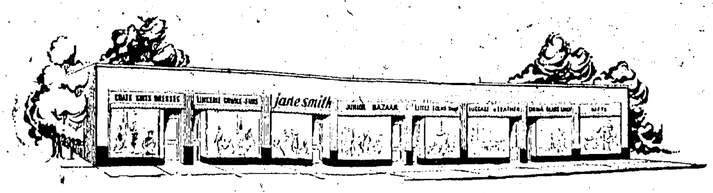

129-139 CENTRAL AVENUE, WESTFIELD, N. J.

Miss Kendall, Mr. Tenthoff Wed in St. Michael's Church

Miss Aileen C. Kendall, daughter of Mr. and Mrs. Andrew F. Kendall of 26 Beech St., became the bride of Edward J. Tenthoff, son of Mr. and Mrs. Edward Tenthoff of Bethel Park, Pa., formerly of Cranford, Saturday morning in St. Michael's Church.

Rev. Richard Hallinan, assistant pastor, officiated at the double-ring ceremony and celebrated a nuptial mass. A reception was held at the Shackamaxon Country Club, Scotch Plains.

The bride, escorted by her father, had her cousin, Mrs. Richard Johnson of Trenton, as matron of honor. Bridesmaids were Miss Barbara Kay Farmer and Miss Lynn Page Farmer, both of Trenton, cousins of the bride, and Miss Judith Hampton of Scotch Plains. Marian Tenthoff, sister of the bridegroom, was junior bridesmaid.

Theodore Burt of Boston, Mass., served as best man. Ushers were Thomas Schuck of Bethlehem, Pa., James Dulical of Cranford, and Alan Tenthoff, brother of the bridegroom. Drew Kendall of Columbus, Ohio, nephew of the bride, was a junior usher.

The bride, a graduate of Cranford High School and Douglass College, New Brunswick, is employed in the traffic and management division of the New Jersey Bell Telephone Co., Newark.

Mr. Tenthoff, also a graduate of Cranford High School, attended Lehigh University in Bethlehem. He is associated with the Univac division of Sperry Rand in New York City.

Following a wedding trip to the Virgin Islands, Mr. and Mrs. Tenthoff will reside in the Whitney House Apartments, 849 W. Jersey St., Elizabeth.

Anne Coyle, Mr. Merklein Wed Here

St. Michael's Church was the setting Saturday for the marriage of Miss Anne M. Coyle, daughter of Mrs. William Coyle of 404 Lincoln Pk. E., and the late Mr. Coyle, to Frank C. Merklein of Jersey City, son of the late Mr. and Mrs. Frank M. Merklein.

Rev. Lawrence J. Murphy of Philadelphia, Pa., cousin of the bride, performed the ceremony. Following a reception at the Westwood Lounge in Garwood, Mr. Merklein and his bride left for a wedding trip through the South.

Thomas V. Coyle of Cranford gave his sister in marriage. Mr. and Mrs. Harry E. Volmer of Cranford, brother-in-law and sister of the bride, were the couple's only attendants.

The bride is a graduate of the Philadelphia General School of Nursing and is employed as an assistant supervisor of nurses in Jersey City Medical Center.

The bridegroom, a graduate of New York University, is a certified public accountant with offices in New York City.

The couple will live in Jersey

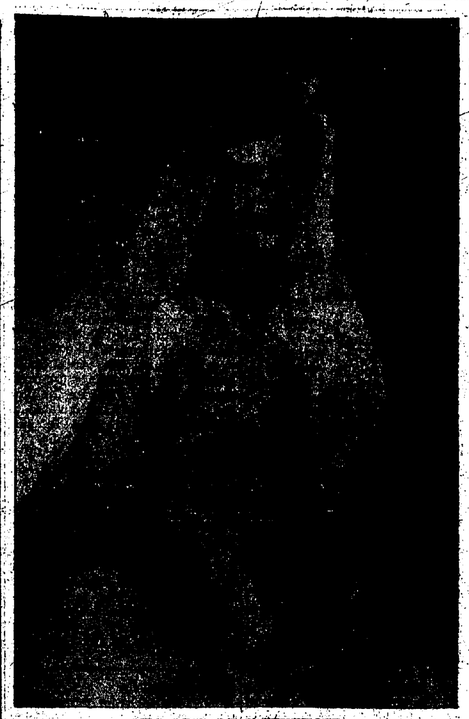

MRS. EDWARD J. TENTHOFF

Joan Slocum, William Alder Recite Vows in Trinity Rite

Miss Joan Elizabeth Slocum, daughter of Mr. and Mrs. James H. Slocum of 103 Herning Ave., became the bride of William A. Alder, son of Mr. and Mrs. Alfred V. Alder of 117 Hillcrest Ave., Saturday morning in Trinity Episcopal Church.

Rev. Robert Bizzaro, rector, performed the double-ring ceremony. Robert Hazen was organist.

Following a reception at the Mountainside Inn, Mountainside, the couple left for a wedding trip to Canada.

The bride, escorted by her father, had her cousin, Miss Diane R. Dear of Drexel Hill, Pa., as her honor attendant.

William F. Dennis, Jr., of Cranford, served as best man. Ushers were James H. Slocum, Jr. and George F. Slocum, brothers of the bride.

The bride, a graduate of Cranford High School and Katharine Gibbs School, Montclair, also attended Union Junior College. She is employed by Shell Chemical Co., Union.

Mr. Adler served a four-year tour of duty with the Navy after attending Cranford High School. He is employed by Hyatt Bearings Division of General Motors Corp., Clark.

Mr. Adler and his bride will make their home in Clark.

MRS. WILLIAM A. ALDER

Plan Spaghetti Dinner

Plans for a spaghetti dinner in November will be made at a meeting of the Ladies' Auxiliary of Cranford Lodge of Elks at 8:15 p.m. Tuesday in the lodge hall.

Karen Sjursen, daughter of Mr. and Mrs. H. L. Sjursen of 8 Elmora Ave., has been pledged to Gamma Rho Chapter of Kappa Kappa Gamma Sorority at Allegheny College, Meadville, Pa.

Charles Winnicky, Miss Kislowski Exchange Vows

Announcement has been made of the marriage of Miss Loretta Kislowski, daughter of Mr. and Mrs. Leon Kislowski of Somerville, to Charles J. Winnicky, son of Mr. and Mrs. A. P. Winnicky, Sr., of Oldwick, formerly of Cranford, on Saturday, October 3, at Our Lady of Lourdes Church, Whitehouse Station.

The bride was given in marriage by her father. A reception was held at the Villa Restaurant, Somerville.

Mr. and Mrs. A. P. Winnicky, Jr., of Somerville, brother and sister-in-law of the bridegroom, were the couple's only attendants.

The bride, a graduate of Nutley High School, was employed as a secretary with the Radio Corp. of America, Somerville, prior to her marriage.

Mr. Winnicky attended Cranford schools and was graduated from Hunterdon Central High School. He also attended Fairleigh Dickinson University and the University of Southern Illinois. He is a member of the New Jersey National Guard and is employed by Instruments Publishing Co., Chicago, Ill. He and his bride are residing in Des Plains, Ill.

Earlier this year on July 11, Miss Kislowski and Charles Winnicky were the only attendants for Mr. and Mrs. A. P. Winnicky, Jr., who were married at the Winnicky residence in Oldwick.

Mr. and Mrs. William Sutton of 90 Benjamin St. and Mr. and Mrs. Milton Anderson of 63 South Union Ave. spent the weekend in New York in celebration of their wedding anniversaries. The Suttons marked their 29th anniversary on Monday, and the Andersons will observe their 39th anniversary tomorrow.

—o—

A game night was held at the home of Mrs. Phil F. Henehan of 12 Hampton St. for the benefit of St. Michael's Rosary Society. Mrs. George F. Hahn was co-hostess. Guests were: Mrs. F. Sherman Currie, Mrs. Edward Gallagher, Mrs. James Hill, Mrs. John Keimig, Mrs. J. Langella, Mrs. Lester Powell, Mrs. Charles Teese, Mrs. J. Henry Verenault, Mrs. Charles Washburn, all of Cranford, and Miss Marie Harz of Bayonne.

—o—

Mr. and Mrs. Lawrie Montgomery and their son, Robert, of 22 Colby Lane, spent the weekend at their home at High Bar Harbor, Long Beach Island.

DelGandio-Ditzel Troth Told

Mr. and Mrs. Louis A. Ditzel of 316 High St. announced the engagement of their daughter, Miss Claire Irene Ditzel, to Frank S. DelGandio, Jr., son of Mr. and Mrs. Frank S. DelGandio of 6 Cayuga Rd., at a dinner party at the Carriage House, New Brunswick, on October 18.

Miss Ditzel is an alumna of Cranford High School and Berkeley School, East Orange. She is employed as a secretary with the Besly-Welles Corp., in Union.

Mr. DelGandio, also an alumnus of Cranford High School, is attending Teterboro School of Aeronautics. He is a member of the New Jersey Air National Guard at McGuire Air Force Base.

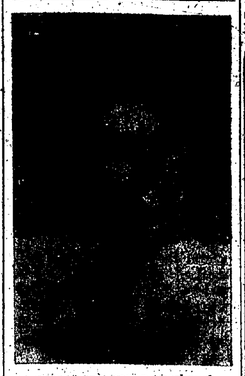

MISS CLAIRE I. DITZEL

Bennett-Cruttenden Troth Announced

Mr. and Mrs. Arnold Cruttenden of North Plainfield announce the engagement of their daughter, Miss Jane Carol Cruttenden, to Donald Alan Bennett, son of Mr. and Mrs. Wallace J. Bennett of 144 Hillcrest Ave.

The bride-elect, a graduate of North Plainfield High School, is employed as a dental assistant in Westfield.

Mr. Bennett, a graduate of Cranford High School, recently completed a three-year tour of duty in the Army and was stationed in Germany.

Mr. and Mrs. William H. Old of 110 Cranford Ave. spent the weekend in Rochester, N. Y., attending homecoming ceremonies at Rochester Institute of Technology, where their son, J. Peyton Old, is a sophomore in the school of graphic arts.

—o—

Mr. and Mrs. Galbraith Crump and their sons of New Haven, Conn., were weekend guests of Mr. Crump's mother, Mrs. Leslie Crump of 12 English Village.

Mrs. Howard M. Condit of 14 English Village has returned home after visiting for a week in Media, Pa., with her son-in-law and daughter, Mr. and Mrs. Charles Estelle, Jr.

Lois Schott, daughter of Mr. and Mrs. Harold Schott of 1102 Raritan Rd., entertained at a dinner party Saturday evening for 14 guests from Cranford, Winfield and Clark.

Book Early . . .

NOT MUCH TIME LEFT

— for those —

CHRISTMAS RESERVATIONS

WHY NOT STOP IN TODAY?

NEW HOURS:

Open Tues., Wed., and Fri. — 9:30 a.m. to 5 p.m.

Open Thursday — 9:30 a.m. to 9 p.m.

Open Saturday — 10 a.m. to 2 p.m.

Closed All Day Monday

Dolsen Travel

23 North Ave., E. BRidge 2-6478

MATERNITY HOLIDAY FASHIONS

Designed for the Young in Heart

Maternity Wear

Some special evening—

You'll enjoy wearing this slim dress with a circular yoke and a button-adjustable front pleat that will work magic for your figure. All cotton brocade in Black Sizes 8-16. 14.00

CLAIRE ANN MATERNITIES

● Carrying sizes 5 to 44

● Personalized Service — Free Alterations

● Use our convenient lay-away Plan

252 E. BROAD STREET WESTFIELD — HANDI-CHARGE — AD 2-6857

Located Next to Rialto Theatre — Open Monday 'til 9 P.M.

at Scott's

The elegance of genuine alligator...elegantly stated by Florsheim

A shoe is a shoe is a shoe—isn't true!

Our Florsheim Shoes are different! The only thing our shoes have in common is their look of understated elegance and insinuating chic. Other than that, their variety is infinite. Our patrons think so, and considering women and shoes, that's pretty infinite! Florsheim Shoes from 16.95 to 19.95! The genuine alligator in black or brown 34.95.

HANDBAGS TO MATCH

westfield Scott's — HANDI-CHARGE

Daily 9 to 6 Monday 'til 9

QUIMBY at CENTRAL WESTFIELD — AD 3-5678

John franks

SPECIAL SHOWING

MIGHTY-MAC©

MEN'S and BOYS' OUTERWEAR

Friday and Saturday, Oct. 30-31

A special showing of the new Fall and Winter line of Mighty-Mac outerwear will take place this Friday and Saturday at John Franks. This fine old New England manufacturer was one of the earliest pioneers in weather resistant outerwear. You'll see over 100 styles of Mighty-Mac jackets and coats, tailored to give you lightweight warmth and comfort in the cold months ahead.

Meet MR. JOE URBAN, special Mighty-Mac representative and outerwear expert. Discuss your outerwear requirements with him. He will be happy to assist you in making your selections.

MIGHTY-MAC

Jackets, Ski Parkas and Coats

Smartly styled, with pockets designed to give the wearer the access and room he needs . . . handsome details that distinguish these jackets and coats from other outerwear . . . lightweight, protective, weather resistant outer shells of Dacron/Cotton, quilted Antron*, Nylon, Suede, etc. . . . warm linings of Orlon Pile, Sheepskin, lush Superlon, Satin quilt . . . many collar styles (with and without hoods) . . . latest colors and finishes, including the new "wet look." from $35.00

BOYS' OUTERWEAR

Many styles just like Dad's. Rugged and warm, for the rough and tumble youngsters who enjoy the outdoors. Bring them in for a look-see, and expert fitting. Sizes 8-20. from $27.95

Open Mon. and Wed. till 9 P.M. ● Free Meter Parking Wed. Eves.

207 E. BROAD STREET ● WESTFIELD ● AD3-1171

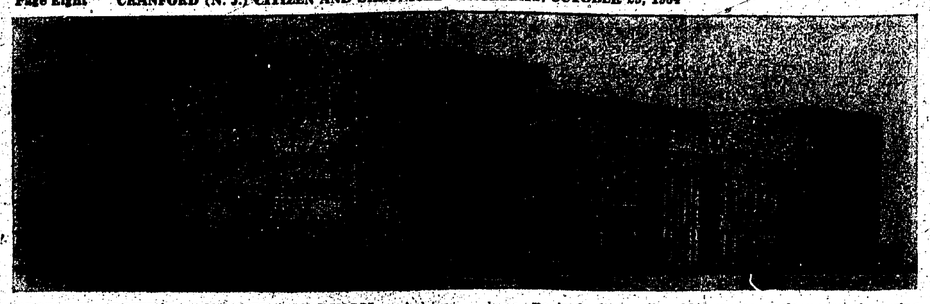

PROPOSED ADDITION TO ST. MICHAEL'S SCHOOL — A drive for funds for the proposed 12-classroom addition to St. Michael's School will be held this Sunday. The original plans drawn by Neil Convery, Newark architect, called for 10 classrooms, as illustrated above. Revised plans will add two more classrooms by using recessed space seen at third-floor level toward the right of the picture. The addition, estimated to cost $500,000, also will include a gymnasium and an extension to the cafeteria.

St. Michael's

(Continued from Page 1)

rooms, a gymnasium and an extension to the cafeteria.

The school presently has an enrollment of 850 pupils. With the addition it is expected that 1,200 to 1,250 pupils can be accommodated.

Parishioners assisting Chairman Squittieri are: Aloysius Kelly, vice-chairman; Mrs. Charles Sizer, secretary; Mrs. Philip Henehan, district chairman; Francis Heineman, Donald Hilla, Peter McVey and Edward Boyle, district co-chairmen, and John Crane, publicity.

Pepperidge Tree Committee Slated

Sylvanus J. Shaw, Jr., who was instrumental in having the Pepperidge Tree on Lincoln Ave. near Benjamin St. adopted as Cranford's official tree, this week announced that a committee is being formed to help preserve the historic tree for future generations.

Heading the committee, he reported, will be Clarence L. Fritz and Robert M. Crane. Mr. Shaw said the tree is in need of bracing, cabling and cavity repairs.

He also announced that the committee will present the Township Committee with a large framed color photograph of the tree in the near future for display in the Municipal Building.

An article on the Pepperidge Tree is scheduled to appear in a future issue of the publication of the Asplund Tree Experts Co. of Jenkintown, Pa., national line clearing service company.

United Fund

(Continued from Page 1)

Metropolitan Jersey finds itself in a similar position. Past campaigns have failed to meet the goal in Cranford simply because the 2,350 gainfully employed persons do not have the opportunity of giving voluntarily at their place of employment.

"Employes working in Cranford when given the opportunity to give will cooperate," said Mr. Miller. "It is standard practice that employes contribute in the town or city where they are employed. The key to Cranford's United Fund success is in the hands of our plant managers and their employes.

"Your employes can and would give generously if given the opportunity," Mr. Miller told the industrialists. "Payroll payment is a convenience to the working man."

Mr. Crane reported a gift of $750 from J. B. Williams Co., Inc. The gift was presented to the fund by William Gutman, local plant manager.

"This is the largest company gift to the fund in several years," Mr. Crane announced.

The Union County Trust Co. was cited for completion of its employe solicitation, with gifts totaling $122. A company gift of $200 by Ketchum-Jersey Division was presented by the company manager, Anthony Sappia, and $500 was received from Clark Door Co.

Those attending the meeting included Mayor H. Raymond Kirwan, Donald McGinnis, president of the Cranford Chamber of Commerce, and Clark W. McDermith, superintendent of schools.

Companies with representatives included: Britton and Warren Brazing, Boyle - Midway, Clark Door Co., Construction Specialties, Gibson Associates, Everlasting Valve Co., Madan Plastics, Multi-Amp Corp., Para Manufacturing and Technical Wire.

"Your leadership will make Cranford's United Fund campaign successful and let it grow to meet future agency needs — alleviating the endless series of confusing, time wasting separate fund appeals," Mr. Miller told the company representatives at the meeting.

"Many companies throughout the metropolitan area encourage their top corporate officers and administrative staff to assume key organization positions, thereby giving them first hand knowledge of the dollar investment which the company and its employes make in United campaigns. Future campaign chairmen in Cranford should come from top leaders of industry."

Golden Gifts for the past week include: Mr. and Mrs. Marvin Lane, Mr. and Mrs. E. L. Hobson, Mr. and Mrs. C. R. Thomas, Mrs. Mary E. Barton, Mr. and Mrs. Chase F. Mix, Mr. and Mrs. A. C. Stein and Dr. and Mrs. Henry Mineur. Firms included: Ketchum-Jersey Division, Public Service Electric and Gas Co. and J. B. Williams Co.

A partial report from the faculty of Hillside Avenue Junior High School showed 23 teachers pledging $342. The 1963 faculty contributions totaled $130. Principal Vincent Sarnowski reported he anticipates $500 will be pledged by teachers and personnel.

Siegfried Manager

(Continued from Page 1)

election. This move to postpone the revaluation wasn't made until the Democrats distributed a flyer pointing out the inconsistencies of the revaluation procedures.

"Mr. Swackhamer, at long last, acknowledges the fact that the idea of a municipal swimming pool was introduced by a former Democratic candidate. This is only one of the many Democratic proposals adopted under public pressure by the Township Committee. The idea of a full-time recreation director is another.

"This is all progress brought about through the efforts of Cranford Democrats. And yet, it has been done without any representation on the governing body. The only way to insure progress in Cranford is to elect Charles G. Siegfried to the Township Committee, and thereby enjoy the privilege of having truly representative government in Cranford."

Week's Weather

(Continued from Page 1)

was the result of an area of high barometric pressure that moved across the country from the northwest and became stationary over the Eastern States.

A year ago the temperatures ranged from a maximum of 82 degrees to a minimum of 41 degrees, as 21 degree days were recorded to bring the total for the heating season which began September 1 to 262. Rainfall totaled .20 inches, which was the only precipitation recorded since October 3.

This week's temperature record:

	Max.	Min.	Degree Days
Thursday	60	33	18
Friday	54	36	20
Saturday	53	26	25
Sunday	63	29	19
Monday	77	40	6
Tuesday	76	41	6
Wednesday	75	39	8

Presidential Race

(Continued from Page 1)

er, Republican, and Richard J. Traynor, Democrat, for a two-year term as representative of the Sixth Congressional District.

There also is a contest for three full three-year terms on the Union County Board of Freeholders between the Republican slate of Matthew J. Rinaldo, Jr., and George J. Forrester, incumbents, and Henry P. Wester, and the Democratic slate of Edward J. Wilusz, Frank T. Cuchle and John V. Donohue, incumbent. Mr. Cuchle, a resident of Cranford, is a former member of the freeholder board.

Mrs. Irene T. Griffin of Westfield, the Republican candidate for a one-year unexpired term on the Board of Freeholders, is opposed by Democrat Hugh Caldwell of Plainfield.

Local voters also will be asked to act on three public questions Tuesday. They include a bond issue for construction at state institutions, a college bond issue, and provisions for a Union County Vocational-Technical School.

The polls will be open from 7 a.m. to 8 p.m. at polling places designated in a legal advertisement appearing elsewhere in this issue of the Citizen and Chronicle.

Three Trustees

(Continued from Page 1)

Center in Elizabeth. He is past president of the Nomahegan Civic Association.

The Joint Civic Committee for Encouraging Candidates for the Board of Education met last night at Lincoln School to continue its consideration of candidates for the board. The committee is made up of two members from each service and civic group in the community. John E. Edge of 3 Venetia Ave. is chairman.

Cranford Fans

(Continued from Page 1)

get them in shape for spring play.

Mr. Chieff also reported that a gasoline driven vacuum has been purchased to pick up paper and other refuse after games.

New Superintendent

(Continued from Page 1)

and instrumental music program is under consideration.

Mr. Shupin explained that the above programs are but a few of those which his department is now endeavoring to set up and get underway. He has invited residents who have particular interests to contact him in the Municipal Building and every consideration will be given to starting programs so long as there is sufficient demand.

He noted that Cranford has been carrying out a fine program of recreation under a voluntary Recreation Committee. Because of the rapid growth of this department in recent years, it was decided several months ago to engage a superintendent of recreation to direct the program.

The municipality operates seven playgrounds during the summer with an enrollment of more than 2,300 children. Programs in athletics, arts and crafts, games, stunts, dramatics and swimmobile are included.

A men's softball league is conducted at Memorial Field during the summer months and an extensive tennis program is conducted including a township-wide tournament.

A summer "open house" for teenagers is held during the summer months and also includes outdoor dances, as well as a choral program, highlighted by an open air concert. A roller skating program is conducted at Hillside Avenue Junior High School, bridge lessons are held during the summer months, and basketball leagues for boys, girls and men are sponsored during the winter months.

Mr. Shupin paid tribute to H. R. Jacobus, chairman of the Recreation Committee, Mrs. Anita Schillinger and Public Affairs Commissioner Wesley N. Philo for the time and energy they have devoted to the recreation program in past years.

Senior Citizen Filing Deadline Is Monday

Monday is the deadline for senior citizens to file for their $80 exemptions for 1965, it was announced yesterday by Tax Assessor Edward P. Markowich. Forms were mailed some time ago to all residents who enjoyed this exemption during the current year.

The forms are obtainable in the assessor's office in the Municipal Building.

New Records

(Continued from Page 1)

tal, Washington College Academy and other organizations.

Mrs. Patberg reported that one box of books had been donated by residents for a girls' high school library in Nigeria, a project undertaken by Mrs. Edward Tristram, College Club member. She also was invited to select additional books following the close of the sale.

All books are expected to be cleared from the Municipal Building by Saturday afternoon, the chairman reported.

In preparation for its next book sale in 1966, the club has named Mrs. Sumner Sweetser of 729 Willow St. as chairman assisted by Mrs. William Stanton of 30 Lenox Ave. Mrs. William Holzapfel of 101 Orange Ave. will be collection chairman.

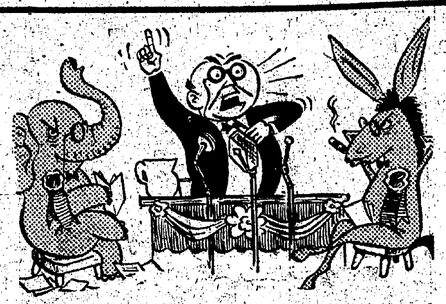

And Vote For . . .

The man is absolutely right. In 1964 more people than ever before voted for our agency as the one which gave them what they wanted most in insurance . . . reasonable rates and prompt claim service.

We would like to be your agent!

Hedenberg-MacBean

South Ave., opp. Cranford R. R. Station, BR 6-3000

Insurance Exclusively

FOOTBALL

HOME GAME

Cranford vs. Springfield

SATURDAY, OCTOBER 31 -- 10:30 A.M.

MEMORIAL FIELD — MYRTLE STREET

Make sure you're there to back the Cranford gridders. Give them the support they need to win those big games this year.

Sat., Oct. 31	Springfield—H—10:30
Sat., Nov. 7	Roselle—H—10:30
Sat., Nov. 14	Scotch Plains—A— 2:00
Thur., Nov. 26	Jefferson—A—10:30

ADMISSION

ADULTS $1.00

ELEMENTARY SCHOOL CHILDREN (Under 12) 25¢

HEAR THE BAND PLAY BETWEEN THE HALVES

3,000 BLEACHER SEATS

Come Out and Cheer for Your Team

We Are Pleased To Announce The Addition of 51

IMPORTED WINES

FROM THE FINEST VINEYARDS AND ESTATES OF FRANCE, GERMANY, SWITZERLAND and ITALY

TO OUR ALREADY LARGE SELECTION OF WINES FROM ALL OVER THE WORLD

OUR WINE DEPARTMENT IS NOW TRULY A CONNOISSEUR'S DELIGHT

PLEASE FEEL FREE TO COME IN AND BROWSE

FOR A QUIET MEAL AT HOME, AN ELABORATE DINNER PARTY, OR A GIFT — NOW MORE THAN EVER — YOUR ARE SURE TO FIND THE RIGHT WINE OR LIQUOR

— at —

30 Eastman St. (Opp. Cranford Theatre)

Barnett's WINES AND LIQUORS

ALL SIZES

LEG OF LAMB lb. 49¢

SH LAMB CHOPS ..... lb. 63¢

LAMB STEAKS ..... lb. 69¢

LOIN LAMB CHOPS ..... lb. 89¢

IMPORTED 2 Pounds

HOLLAND CANNED HAM 1.79

FRYERS lb. 29¢

BREASTS lb. 53¢ LEGS lb. 49¢

PINE CREST 8 to 18 lbs.

TURKEYS lb. 39¢

SMOKED HAMS

FULL SHANK HALF lb. 48¢ FULL BUTT HALF lb. 53¢

CHOICE CUTS

RIB ROAST BEEF lb. 55¢

TOP SIRLOIN
CROSS RIB
BOTTOM ROUND
RUMP OF BEEF lb. 79¢

ARMOUR'S STAR and SWIFT'S PREMIUM

SIRLOIN or PORTERHOUSE STEAKS lb. 89¢

U. S. CHOICE CUT

RIB STEAKS lb. 69¢

ALL BONELESS

TOP ROUND STEAKS
TOP SIRLOIN STEAKS
SIRLOIN TIP STEAKS lb. 89¢

LEAN

FRESH HAMS

SHANK HALF lb. 48¢ BUTT HALF lb. 53¢

CENTER CUT PORK CHOPS lb. 77c

RIB HALF lb. 43¢ LOIN HALF lb. 49¢

FRESH PORK BUTTS lb. 43¢

FRESH PORK CUTLETS lb. 49¢

LEAN SPARERIBS lb. 39¢

HORMEL

SLICED BACON ..... 1 lb. pkg. 55c

JR. PORK ROLL .... 1½ lb. 99c ea.

HYGRADE

PORK SAUSAGE MEAT ... lb. 29c

1 lb. CALF LIVER
½ lb. LEAN BACON BOTH 89¢

HAMBURGER SPECIAL!

LEAN GROUND BEEF 3 Pounds .. 98c

CHUCK GROUND VERY LEAN lb. 63c

ROUND GROUND STEAK . lb. 79c

The Spot

CRANFORD MEAT MARKET

Open Friday Till 8 P. M.

Weekdays — 8 to 6 P.M.

CLOSED MONDAYS — YEAR AROUND

11 WALNUT AVE. BRIDGE 6-1113

Johnson Cites Rinaldo Plan For Mayor's Aid on Budget

"Freeholder Matthew J. Rinaldo should be returned to the Board of Freeholders in Tuesday's voting because he cares about the problems of Cranford," Peter P. Johnson declared today. Mr. Johnson is the coordinator of the Rinaldo-for-Freeholder drive in Cranford.

The local Rinaldo coordinator said that Freeholder Rinaldo's plan to have Mayor H. Raymond Kirwan participate in pre-budget conferences of the freeholders "is a sign of deep genuine concern for our citizenry and their tax bills."

Last week Freeholder Rinaldo promised Mayor Kirwan and his counterparts in Union County's 20 other communities a greater voice in the preparation of the 1965 county budget. Mr. Rinaldo said he believed such a step would help the freeholders obtain a better insight to the fiscal problems of the communities.

"Freeholder Rinaldo's plan," said Mr. Johnson " is a definite indication that he cares about Cranford and its taxpayers. We need such a man on the Board of Freeholders, and I am confident that he will be returned to office on Tuesday."

40 Local Residents Launch College Careers at UJC

Forty Cranford residents are among 779 students who launched their college careers this semester at Union Junior College.

Union Junior College, an independent, co-educational "two-year community college of the academic disciplines," offers majors in liberal arts, engineering, science and business administration. Enrollment is about evenly divided between the day and evening sessions.

Cranford residents who launched their college careers are:

Miss Margaret L. Aiken of 3 Brookdale Rd., David H. Arnold of 208 Maple Pl., David C. Bagley, of 12 Heathermeade Pl., Miss Mary B. Baldwin of 150 Elm St., Douglas M. Barile of 208 Arbor St., David J. Boyle of 106 Preston Ave., William H. Brewster of 15 Indian Spring Rd., Miss Judith E. Buorg of 219 Oak Lane, Thomas S. Capron of 20 Ramapo Rd.

Thomas F. Cooney of 1004 Orange Ave., Jon M. Daubert of 115 Retford Ave., Miss Gail L. Davison of 221 Locust Dr., Paul K. Degenhardt of 472 Brookside Pl., Miss Jeanne M. Foster of 41 Wadsworth Ter., Wayne H. Hopper of 19 Berkeley Pl., George M. Huff of 38 Keith Jeffries Ave., Richard G. Keggler, Jr., of 30 Woods Hole Rd., Miss Lesley V. Krone of 811 West End Pl., Robert A. Barnett of 181 Centennial Ave.

Miss Lois B. Lieber of 56 Nomahegan Ct., Linn H. Lockwood, Jr., of 46 Lewis St., Peter J. Malaspina of 219 Scherrer St., Harvey J. Margolis of 20 Brown Ter., Miss Jean L. Marquis of 10 Besler avenue, Kenneth Marston of 600 Linden Pl., Anthony P. McHale of 14 MacArthur Ave., John F. Milkosky of 603 Lincoln Ave., Robert R. Moffett of 115 Holly St., Thomas C. Oathout of 405 Prospect Ave., Peter A. Occi of 27 Spruce St.

Miss Stephnie B. Palasinski of 21 Chippewa Way, Miss Rosemary S. Piper of 44 Hawthorne St., Miss Lois R. Reilly of 607 Willow St., William J. Shramek of 16 Collins St., Donald P. Shulman of 42 Blake Avenue, George F. Slocum of 103 Herning Ave., John M. Svedman of 102 Balmiere Rd., Miss Mary J. Walton of 24 Dartmouth Rd., Kingsland H. Ward of 209 Casino Ave., and Leonard F. Wirkus of 3 Mitchell Pl.

Cleveland PTA Holding Bake Sale On Election Day

Cleveland PTA will hold its annual class mothers' bake sale next Tuesday, Election Day, from 8:30 a.m. until sold out. The sale will be held on the first floor of the school and will include such items as cakes, cookies, pies, cupcakes, homemade jams and jellies and various casseroles.

Mrs. Robert Baines, president, will be assisted by Mrs. James W. Rudd, Jr., chairman of ways and means, and Mrs. Michael Nevitt, chairman of the class mothers' committee. The public is invited to attend the bake sale.

The PTA recently held its first meeting of the year, at which time the parents and teachers met informally in the class rooms after a brief business session conducted by Mrs. Baines.

'Make 'n' Bake' Sale Next Tuesday At Roosevelt

The Roosevelt PTA will hold its annual "Make 'n' Bake" sale on Tuesday, Election Day, at the school, from 8:30 a.m. until sold out, it was announced by Mrs. Norman J. Gorringe, PTA president

In addition to a variety of home-baked items, there will be many handmade articles for sale and a selection of costume jewelry.

Handmade doll clothes to fit all of the latest popular dolls are always a feature of the sale as well as aprons, mittens and sweaters.

Mrs. E. V. Somers and Mrs. Milton Hagerstrom are chairmen of the event. The membership at large will serve as salespeople and contributors. The public is invited to shop when they come out to vote.

Local Student Treasurer Of UJC Chemistry Club

Robert A. Larsen of 121 Centennial Ave. has been elected treasurer of the Chemistry Club at Union Junior College.

Mr. Larsen, a freshman, is majoring in engineering in UJC's day session. Prof. Farris S. Swackhomer of Cranford, chairman of the chemistry department, is faculty adviser of the club.

Toy Showcase Here Wednesday

A toy showcase and sale will be sponsored by the Mount Holyoke Club of Raritan Valley. Proceeds will benefit the college's scholarship fund and its Fund for the Future campaign.

The showcase, which will feature a wide range of distinctive, educational toys by Creative Playthings, Inc., of Princeton, will be held from 10 a.m. to 5 p.m. next Wednesday, November 4, at the home of Mrs. George A. Holden, 321 North Union Ave. The public is invited to attend.

That tomorrow starts from today and is one day beyond it, robes the future with hope's rainbow hues.—Mary Baker Eddy.

B'nai B'rith Women Mark 121st Year

Kadimah Chapter, B'nai B'rith Women, celebrated the 121st birthday anniversary of B'nai B'rith at a meeting on Tuesday at Temple Beth-El.

Mrs. Charles Rausch, first vice-president of district three, B'nai B'rith Women, was guest speaker. New members were installed at a candlelight ceremony conducted by Mrs. Alvin Krevsky, first vice-president of the Northern N. J. Council of B'nai B'rith Women.

Mrs. Krevsky was guest speaker at a party for the prospective members recently at the home of Mrs. George Geller of 4 Princeton Rd. Mrs. Herman Forman, membership vice-president, was in charge of the program.

COVERS ONCE AND COVERS ALL ... GUARANTEED IN WRITING!

SAPOLIN Fashion Color ONE COAT LATEX FLAT

SALE $4.98 GAL. Reg. $6.45 Finest Quality Ready Mixed Colors and White

LIMITED TIME OFFER!

At last! The wall finish that obsoletes the second coat! So good, it's backed by Sapolin's exclusive written one coat guarantee. Saves time, money, work. If you're decorating now you need the revolutionary paint product with all these extra value features—solid one coat coverage; homogenized formula that ends stirring, drips and spatter; baby safe non-toxic colors, easy brush and roller clean-up with soap and water; scrubbable velvet flat finish; super fast 20 minute drying time. AVAILABLE IN MATCHING ALKYD SEMI-GLOSS TOO—for woodwork, kitchen, and bath.

CUSTOM COLOR SERVICE—Select from over 1,000 "Fashion Colors." We'll match to your decor and custom blend right before your eyes.

SAVE 26¢ ON NEWEST SAPOLIN LATEX PAINTS

LATEX SEMI-GLOSS WHITE ENAMEL Can't ever turn yellow NOW $2.33 qt. Reg. $2.59

LATEX DEEPTONE FLAT Vibrant accent colors! NOW $2.33 qt. Reg. $2.59 Ready-Mixed

RICHARD HARTIG PAINT STORE

— Open Friday Evenings —

101 N. UNION AVE. BR 6-2540

Truly sumptuous! Custom sofas with Goodrich foam rubber* cushions... $299

NOT $499! NOT EVEN $399! At Koos, these magnificent king-size custom sofas by famous Broyhill are tagged $299! Look at the superb designer styling. Wouldn't you expect to pay at LEAST $100 more for this sweeping luxurious Colonial sofa with solid maple rail; INDIVIDUAL attached back-cushions? For this graceful CURVED sofa with big brass casters? For this timeless contemporary with sculptured frame, costly trapunto embroidery? Look! FOUR back pillows, elegantly plump and REVERSIBLE! All have deep seat-cushions of Goodrich texfoam* . . . genuine foam rubber that's indescribably comfortable, incredibly resilient! Conspicuously elegant workmanship, precision tailoring, even matching upholstery on deck under seat cushions! Opulent custom-covers: textures, prints, solids; all Scotchgard-treated! You'll look far to match them at $299! Want YOURS by Christmas? Don't delay, it takes weeks to custom-cover! Scoot to Koos, at Rahway, Freehold or Parsippany . . . tomorrow, or any day or evening THIS WEEK! 29.90 down delivers!

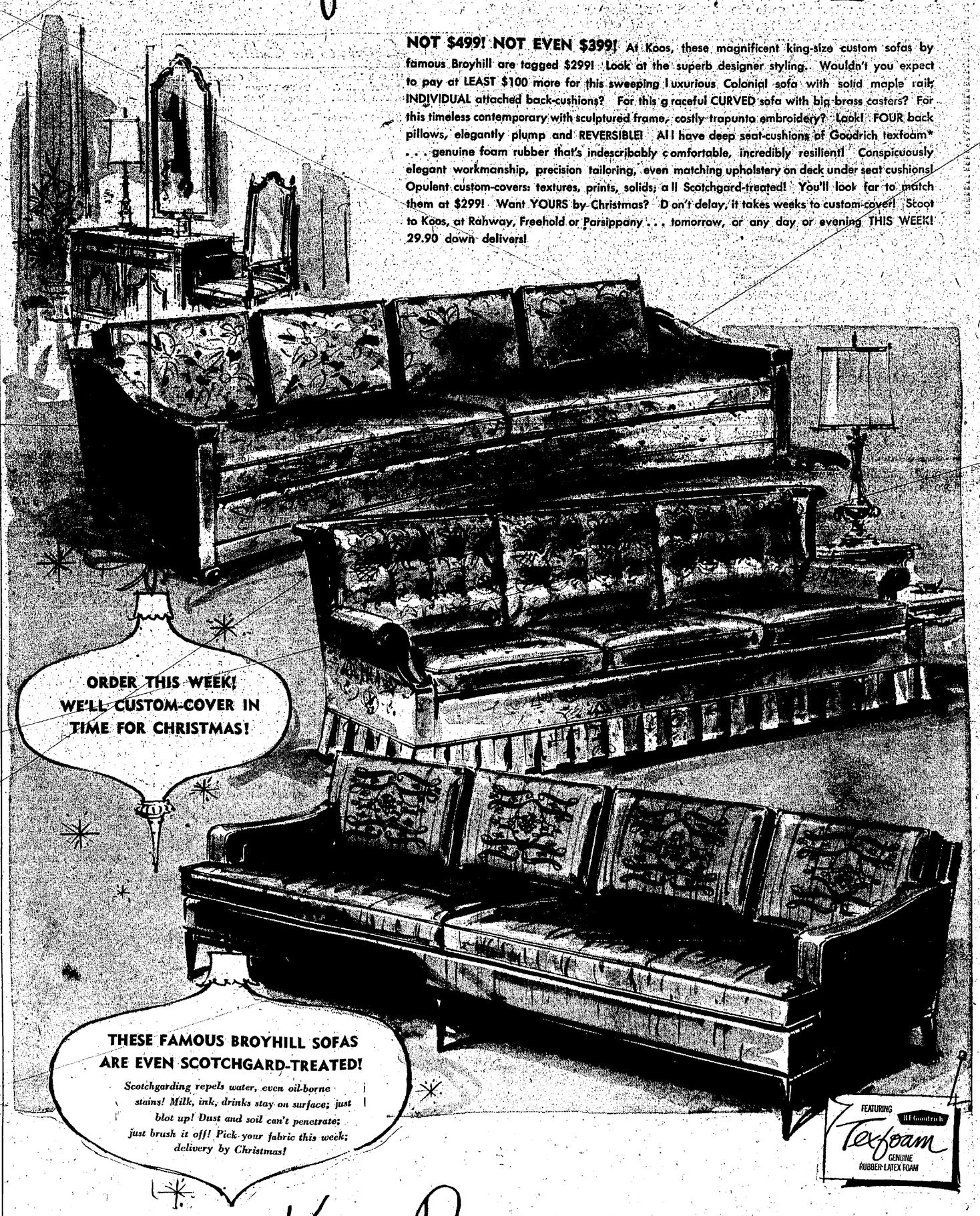

see more...save more at Koos Bros furniture Showplace

Rahway, Rt. 27 • FU 8-3700
New Jersey Parkway Exit 135

BRANCH STORES
Freehold, Route 9 • HO 2-0323
Parsippany, Rt. 46 • DE 4-4100

OPEN 6 NIGHTS

Cranford Citizen and Chronicle

The Cranford Chronicle, established 1893; The Cranford Citizen, established 1898
(Combined in 1921)

CHARLES M. RAY, Editor and Publisher

NJPA — NATIONAL EDITORIAL ASSOCIATION 1964 AFFILIATE MEMBER — Member: Better Business Bureau of Union County

Member: Quality Weeklies of New Jersey

Entered at the Post Office at Cranford, N. J., as Second Class Matter. Published Thursdays at Cranford, N. J., by the Cranford Citizen and Chronicle, Inc. Official newspaper for Cranford, Garwood and Kenilworth. Subscription Rate, $4.00 a Year. Advertising Rates on Request.

Office: 21-23 Alden Street, Cranford, N. J. — Telephone BRidge 6-6000

• Vote Republican Slate Tuesday to Insure Efficiency in Government at All Levels

Next Tuesday voters will go to the polls to choose a man to lead this nation for the next four years. Because of current world tensions, as well as problems within our own boundaries, the next President will have many burdens to carry.

To meet and solve the enormous problems confronting the next Chief Executive, the nation needs a man of courage, a man of integrity, a man who will keep this nation strong militarily, a man who will restore confidence and morality in our own federal government, and a man who will keep the economic strength of the nation operating soundly.

Because we believe that the Republican nominee, Senator Barry M. Goldwater, has, down through his years as a legislator, demonstrated his leadership qualities along all of these lines, we are supporting his candidacy for election to the Presidency next Tuesday. His election will breathe new life into the spirit of America and restore the vitality that once characterized the nation.

For United States Senator, Bernard M. Shanley offers voters an outstanding record of service in the state as well as in Washington during the Eisenhower administration. His election Tuesday would give New Jersey's very able and capable senior senator, Clifford P. Case, added support in working for New Jersey's best interests in the nation's capital.

We endorse and commend to all of our readers the candidacy of Mrs. Florence P. Dwyer for Congress. During the past eight years Mrs. Dwyer has served this county ably in the House of Representatives. She is deserving of reelection and a big vote of confidence for the fine job she is doing and has done for her local constituents in Washington.

For the Board of Freeholders, the Republican party presents an experienced slate of candidates. Two of the aspirants for three-year terms, George J. Forrester and Matthew J. Rinaldo, Jr. are seeking reelection. Henry P. Wester will bring to the board several years' experience as a member of the Mountainside Borough Council. For the unexpired term, Irene T. Griffin offers not only her experiences as a housewife but also her services as a former member of the General Assembly.

Locally, the Republican party offers an exceptionally strong and well qualified team for the posts of Township Committee member and collector of taxes.

In Finance Commissioner Farris S. Swackhamer, who is seeking his second three-year term, local residents have the services of a dedicated public servant who has demonstrated time and again his deep interest and concern for the welfare of the community. He has served as chairman of the Juvenile Conference Committee for many years, and now has taken on added responsibilities as chairman of the recently-named Youth Commission. He also has contributed his time and talents to the community in many other areas. His reelection will help assure continued good government here.

Stuart W. McFadden, the Republican nominee for tax collector, also has demonstrated on many occasions his interest in the community in which he has lived for more than half a century. He is well qualified to assume this important post in the township government.

And, as was pointed out in this column last week, there are three important public questions at the top of the ballot. We urge local voters to pull the "yes" lever for the bond issues to provide for the construction needs of New Jersey state institutions and agencies, for additional college facilities and for a county vocational-technical high school.

To vote is an important privilege. Be certain you exercise your right to vote next Tuesday.

• Halloween: Opportunity to Aid Needy Children

It has taken fifteen years — the time span of childhood — for a few boys' and girls' spontaneous project to grow into the world's greatest effort by children to help children. In 1950, an American Sunday school class dedicated the traditional fun of Halloween to aiding less fortunate youths in other parts of the world. Those first UNICEF trick or treaters collected $17.

Similar plans to support the United Nations Children's Fund are under way once again, here and in some 13,000 other communities in all 50 states. This Saturday, about 3.5 million bright-eyed spooks, witches and spacemen will ring doorbells and carry orange and black collection cartons bearing the symbol of a mother and child. It is estimated that the "treats" of life-saving coins they receive will top $2 million and will help more of the world's less fortunate children than ever before.

Just how many more needy children can be reached and helped will depend, of course, on the generosity of each and every one. Our own children will be doing their share in the fight against illness and malnutrition by providing an opportunity to give badly needed pennies, nickels and dimes. But before we give, we would do well to ponder the following considerations.

Conditions in the world today can be illustrated in a stark, factual manner by making a few broad statistical comparisons between advanced and underdeveloped countries. Gross national product per capita — $1,470 against $130. Doctors per 100,000 population — 100 as compared to 16. Life expectancy — 67 years as against 38. Literacy — 96 percent versus 33 percent.

The United States has 910 hospital beds per 100,000 population while Burma has 37. The United States infant mortality rare per 1,000 live births is 26, while that of Guatemala is 90. In this country, 97 percent of all children reach age 7, but only 67 percent do in India. In France, 75 percent of all children graduate from primary school, and only 7 percent do in Colombia.

To carry out its vital work among some 750 children in over 100 underdeveloped countries, UNICEF depends entirely on voluntary contributions. It brings help and hope through more than 500 long-range programs, although its annual budget is equivalent to the amount spent for world armament in 40 minutes of one day.

Fortunately, saving young lives does not cost much money. Through UNICEF, a single penny means five large cups of milk, or the vaccine to protect a child from tuberculosis. A nickel dropped into a UNICEF Trick or Treat carton represents enough penicillin to cure two children of yaws, an ugly, crippling disease of tropical sores. In the UNICEF-assisted lands, 15 cents buys a three months' supply of vitamin capsules for a new mother or child; a quarter provides the antibiotic ointment to save two young victims of trachoma from becoming blind.

Misery, hunger and disease take no vacation — UNICEF is at work all year 'round. A chance to take part in this great humanitarian venture is given us only once a year, on Halloween, by our children. Every community in America should proudly participate in furthering the endeavors of the United Nations' Children's Fund. It is impossible to believe that any could remain indifferent to the plight of needy children.

Letters to the Editor

111 Oak Lane
Cranford, N. J.
October 19, 1964

Dear Sir:

John Pfeiffer hangs his case for Goldwater on the hoary thesis that the Democrats were responsible for all our modern wars and the debt resulting therefrom. No doubt there are some people to whom this perverse view of history appeals. That there are more who reject it is a credit to those Republicans who don't permit their devotion to party to override their sense of reality. There are issues in this campaign worthy of discussion. They don't have to be manufactured or disinterred.

On the lighter side, the temptation to chide Mr. Pfeiffer on his "hard cold facts" is irresistable. He misplaced a couple of presidents somewhere (18 not 16 in the 100 years preceding 1961), lost count of the party alignments since 1900 (28 Democratic years not 26, up to 1961, and dropped several billion dollars in calculating accumulated debt under Republican 18 billion not 9). These are World Almanac facts — than which there are none harder or colder. They may not prove much, but in this form they can at least claim the virtue of accuracy.

Sincerely yours,
Robert H. Thill

October 23, 1964

Dear Sir:

On behalf of my uncle and aunt, Mr. and Mrs. George Lebers of 32 Balmiere Parkway, Cranford, I would like to thank the wonderful neighbors who came to their aid, when tragedy struck at their home. Their son, my nephew, George Lebers, lost his life as a result of an automobile accident in Sayerville on October 17.

When the family, relations and friends returned from the funeral, these wonderful ladies had hot food ready for everyone. They waited on people, saw that everyone was taken care of, cleared everything away and quietly left.

It's a comforting thought to know that when the curtain of grief falls over your home; there are fine neighbors who rally 'round to help bear the burden. My thanks and good wishes go to Mrs. Doris Rinaldi, Mrs. Lois Nemeth, Mrs. Clair Callaghan, Mrs. Margarette Tongue, Mrs. Helen Ward, Mrs, Vera Lee, Mrs. G. Porcella, Mrs. R. Schroetter. I hope I haven't missed anyone.

Sincerely,
Maizie Boody
106 Waldo Ave.,
Jersey City

October 28, 1964

To the Women of
Balmiere Parkway:

I would like to extend my thanks and gratitude to all the women who assisted our family at the time of my brother-in-law's death. Your kindness was most appreciated at a time of sorrow and despair. I would also like to thank all those who contributed to the collection taken up for the four small children of George Donald Lebers. And I would especially like to thank those women who prepared and served the buffet dinner after the funeral. Your kindness will not be forgotten.

Sincerely yours,
Mrs. Kenneth Lebers

14 Fairview Ave.
Secaucus, N. J.
October 24, 1964

Dear Sir:

Although I am not a resident of Cranford, through your paper I would like to express my sincere thanks to the wonderful neighbors of my uncle and aunt, Mr. and Mrs. George Lebers of 32 Balmiere Parkway. They were so very kind and considerate of my aunt and uncle and family during the recent tragic loss of their son.

It is nice to know in these troubled times that there are still people who are willing to lend a helping hand to their neighbors at a time of need. Balmiere Parkway may be small in size but it is big in heart.

Sincerely,
Mrs. Charles Firtion

October 16, 1964

Dear Sir:

We are currently witnessing a great struggle for the soul of America. The Republican Party made the decision when it nominated Senator Barry Goldwater of Arizona for president and adopted a platform outspoken for constitutional government and individual freedom and for the defeat of communism.

The Democratic Party with its nomination of Lyndon Johnson and its platform that could not escape the tenets which have bound it to a philosophy of overpowering government, federal paternalism, and fateful co-existance with communism.

The Republican Party has not really changed. Conservatives always have been the largest group within the party, even as they constitute formidable but apprehensive body within the Democratic Party.

What we are seeing today is a younger generation of conserva-

(Continued on Page 3)

Bond Issue Passage Would Relieve Crowding in Correctional Institutions

Charles Houston, superintendent of the State Home for Boys at Jamesburg, was asked recently how many beds were in his institution.

"What beds?" he is said to have answered. "Jamesburg is one big bed."

Exaggeration? Perhaps. But, sadly not far from the truth.

Many of the state's correctional institutions are overcrowded: The State Home for Boys at Jamesburg is filled to 138 percent of capacity; the Reformatory at Annandale has occupancy of 141 percent; the Reformatory at Bordentown, 148 percent, and the Reformatory for Women at Clinton 195 percent.

There are no waiting lists for admission to state correctional institutions. All offenders committed there by the courts must be accepted. The result is overcrowding. The serious congestion lessens the effectiveness of rehabilitative and correctional efforts. Some of the results of overcrowding are inmate idleness, diluted rehabilitative programs, lessened security and strained administration.

The State Prison in Trenton has been the subject of deep concern for many years. This overcrowded facility, some parts of which go back to 1799, is obsolescent and no longer suitable to meet the needs of modern day penology.

The $50 million bond issue for state institutions called for in Public Question No. 1 on the ballot for the November 3 election would provide for the first stage in the construction of a new prison at Leesburg to house 1,000 adult male offenders. So urgent is the need for the new prison that it has been assigned the second highest priority in the proposed bond issue.

Another acute problem is that at the State Home for Boys at Jamesburg. Here, because of lack of other facilities, boys ranging in age from 8 to 13 are in the same institution with older teenagers. Albert C. Wagner, direc-

(Continued on Page 3)

Nature Notes

By FARRIS S. SWACKHAMER

I saw a nighthawk fly from the roof of the old five and ten in search of supper, one evening last week at dusk. It was probably another migrant on the way south.

Nighthawks are often seen near flat-roofed structures. The roof's usual gravel surface is an ideal resting place and is often where the nest is built.

The nighthawk is a slim-winged, brownish gray bird with white wing patches. From below these appear almost as holes in the wing. It flies an erratic path while catching insects. Dusk is preferred for these forays, but in spite of its name, the nighthawk flies about during the day also.

During its courtship, the male folds its wings and drops like a dive-bomber. At the end of the drop it zooms up making a sound reminiscent of a "Bronx cheer."

The nighthawk is one of three members of the goatsucker family that spend the summer in the state. The other two are the whip-poor-will and chuck-will's-widow. All winter in the temperate belt of the Southern Hemisphere.

Goatsuckers have been characterized as "all mouth and no bill." The Romans had a legend that the European member of the family, the nightjar, was a capri mulgus or milker of goats. This probably arose from the fact that the bird did much of its feeding after dark when it was difficult to see it and frequented pasture areas where goats stirred up insects.

The chuck-will's-widow is one of the largest North American goatsuckers. It is rare north of Virginia and southern Indiana. The only spot in New Jersey recorded as home for this bird is on the Cape May Peninsula. Its call is similar to that of the whip-poor-will but one syllable longer. Chuck-will's widows frequently hide and sing at the very brink of lagoons, rivers and ponds. The whip-poor-will avoids the close vicinity of water.

The persistent "whip-poor-will" is a familiar night sound. Often it is repeated tens and even hundreds of times in succession. Particularly during the mating season, a whistled imitation of the call will bring the bird quite close. The Algonquin Indians called it wagull. The Gaspe farmers in Quebec described the call as cuir pourri (rotten leather). If the words are given the true French pronunciation, they resemble the call somewhat better than our name.

The poor-will is a small goatsucker of the southwestern United States. Its behavior has fascinated ornithologists since the middle forties. In the foothills of the Sierra Nevada and on the Colorado desert in California they have found this bird passing the entire winter in a torpid state. It huddles in rock crevices, head turned toward the wall, mottled back blending perfectly with the stone, in a state of complete lethargy.

No breathing or heartbeat could be detected and a bright light shown in their eyes produced no reaction. Although the bird's temperature when awake is 108 degrees, the sleepers were checked at 64 degrees to 68 degrees. The pood-will evidently hibernates. More recently the some torpid state has been induced in these birds artificially.

The birds studied were in the same spot each winter, attesting to their memory. Apparently they hibernate to avoid a shortage of food and harsh weather.

Master Plan Story Related for Current Events Group

"Planning is for people; to make life more healthful, pleasant, orderly and convenient," Miss Mary Sullivan asserted at a recent meeting of the current events group of the Wednesday Morning Club at the home of the chairman, Mrs. J. W. Ingram of 1 Dartmouth Road.

Miss Sullivan, a board member and former vice-president of the League of Women Voters of Cranford, spoke on "Cranford's Master Plan." Miss Sullivan is a member of the LWV's local program committee, the current subject of which is: "The Study of the Master Plan Prepared by the Cranford Planning Board and Robert Catlin Associates With a View to Appropriate Action."

The speaker pointed out Cranford's location in the rapidly expanding metropolitan area.

"Regardless of the wishes of citizens, the changes in the complex will affect the township," Miss Sullivan said. "The Master Plan is designed to help Cranford keep its one-family residential character. It also provides for strict supervision and control of desirable industrial ratables."

The LWV member showed several advantages of planning:

"It avoids development of a community by whim of changing municipal administrations. It frees a planning board from pressure by builders and developers, and it also gives an administration by law and not by men."

Miss Sullivan explained that Cranford's Planning Board was set up under state enabling legislation. Three of the members are town officials and the other six members must come from the citizens. She identified the present members of the board and told of the wide spread of professional and business interests among them. The fact that one of the board members is a professional city planner is a great asset to the board, she noted.

"To prepare, and after public hearing, adopt and amend a master plan for the physical de-

(Continued on Page 3)

Report From Trenton

By STATE SENATOR NELSON F. STAMLER

As far as I am concerned, one of the worst criminals in our present society is the person who continues to drive a motor vehicle after his license has been revoked. And probably one of the most tragic crimes is so-called "accidental" death or injury caused by a driver on the revoked list. Whether that driver knows it or not, by his complete avoidance of the law, he is practicing anarchy.

Last year in New Jersey, more than 60,000 people had their drivers' licenses taken away for varying lengths of time, because of speeding, reckless driving and other moving traffic violations. Yet, in the same year, more than 3,200 drivers were later caught while driving on the revoked list. And most of them were caught simply because they were either involved in subsequent accidents, or they were committing some additional traffic violation.

Eleven years ago a driver on the revoked list caused an accident that wiped out an entire family of 10 people riding in a station wagon and, just a few weeks ago, one of the drivers involved in that terrible Turnpike crash which killed four people, had had his license revoked earlier.

Apparently, the best way to keep these criminals off the road is to make the penalties so severe that they dare not break the law. This year, on February 3, I introduced a bill—S-39—which passed the Senate and the Assembly, and was signed into law by the governor, and is now known as Chapter 9 of the Laws of 1964. This bill increased the penalty for operating a motor vehicle while on the revoked list from $100 to $200 — and from $500 to $1,000 — or imprisonment in the county jail for up to six months. What it really did was double the penalties of the old law.

Apparently that isn't even tough enough. Unfortunately, as Newark Magistrate Harry Hazel-

(Continued on Page 3)

Turning the Pages Back

5 Years Ago

Contests for two township Committee posts, plus five public questions were on the General Election ballot. The questions pertained to a College Bond Issue, Amusement Games Licensing Law, Turnpike Surplus for Transportation Purposes, Sunday Closing Law, and one local question on a $500 across-the-board salary increase for all members of the Cranford Police and Fire Departments. Finance Commissioner J. Howard McAteer and H. Raymond Kirwan, Republicans, were opposed by Democrats Phil F. Henehan and Mrs. Sophie Baranski for Township Committee.

10 Years Ago

The long-awaited opening of the new 12-room Brookside Place School was to take place November 1, and the new Walnut School a month later, Dr. Howard R. Best, superintendent of schools, announced. The two schools had been scheduled to be ready June 1, but several contractors had not kept up to schedule on the jobs.

15 Years Ago

The Jersey Central Railroad announced that, in line with a directive issued by the Interstate Commerce Commission as a result of a prolonged work stoppage in the nation's bituminous coal fields, it would cut its coal-burning passenger mileage by 25 percent. Harry E. Yerkes of Cranford, passenger traffic manager, said it would be necessary to discontinue temporarily 35 daily trains and 22 Saturday and 16 Sunday trains.

* * *

Union Junior College welcomed 29 girls, members of the freshman class in Elizabeth General Hospital, when the group enrolled for college courses in sociology and psychology. It was reported that the student body, predominantly male, looked on with favor. This marked the first time that student nurses were sent to UJC to take courses.

20 Years Ago

Johnson and Johnson of New Brunswick, manufacturers of first aid equipment and baby supplies, took an option on a 14½-acre tract on Walnut Ave., south of the Lehigh Valley Railroad. The company contemplated erection of a plant for manufacture of baby supplies.

* * *

Mayor George E. Osterheldt was elected president of Cranford Chapter 1, American War Dads.

* * *

S/Sgt. Robert O. Walters, son of Mr. and Mrs. N. Oliver Walters of 120 Retford Ave., was the 14th Cranford airman to receive the Distinguished Flying Cross. He served as a gunner with the Eighth Army Air Force in England.

25 Years Ago

Only one out of every ten users of the Cranford municipal ambulance made a donation to the replacement fund, Henry W. Whipple, fund director, reported. During the summer the ambulance made 30 trips and $15 in donations was received from the users.

* * *

Clarence Victor, Cranford High School senior, was elected editor of the Golden C, yearbook, and Elinor Bengler, business manager.

* * *

An ordinance changing the names of 15 numbered streets in the Orange Ave. section was passed by Township Committee. All streets to be changed previously had been designated by numbers and the word "South," and most were to be altered to carry the names of trees.

30 Years Ago

Severing of relationship between the Cranford Baby Clinic and physicians of the town was seen as a result of a resolution passed by Physicians' Club calling upon members to treat babies at their offices only.

* * *

J. Stanley Voorhees was reelected for the seventh term as president of the Cranford Historical Society at the home of Frederick G. Sykes of Hampton St.

* * *

More than 600 persons jammed the auditorium of Lincoln School to hear local, county and state Republican candidates at one of the largest rallios ever held in Cranford, sponsored by the joint Republican organizations of the community.

Letters to the Editor

(Continued from Page 2)

tives who were not wounded by the defeats of the 1930s, these people have taken command and there will be no more retreats from what at last must be faced.

They bring to the national stage a plea for reaffirmation of the American faith. Is this faith, as we have understood it, no longer tenable?

That, it seems to me, is the great issue that must underlie the differences of opinion that are being heard in every town and city of the United States.

Most people, Democrats no less than Republicans, believe themselves to be good Americans. And they are. But over the years there has been a rising drift away from Constitutional government and both parties have been guilty of avoiding a direct confirmation of whether a time of deep change in America has arrived.

Is the system of government that we have known no longer capable of solving the problems of a modern complex society? Must government absorb the liberties and replace the initiative of its people?

There has been a lot of lip service given to free enterprise, but at the same time there has been a steady erosion of individual responsibility and a deepening penetration of government into every phase of the people's lives.

In the choice of its leaders and the provisions of its platform the Republican Party has told the American people it believes government cannot be allowed to become their master and that it has a mandate to return the nation to its historic purposes.

The issue is just not domestic. It is worldwide. The ultimate surrender to government is communism!

Is the acceptance of co-existance with communism, in the belief it is necessary in the need to do everything possible to avoid a nuclear war, a loss of national will that abandons the cause of free men around the world and will fatally corrupt our own way of life?

This question, too, must be answered.

The Republicans have chosen to answer it, we must restore our national strength and integrity. We must emerge victorious in the long struggle with atheistic communism or lose everything!

The lines have been drawn, the commanders designated and the forces rallied.

There are no sidelines in such a struggle. It will be compelling and enlightening campaign, but in my personal opinion the courage and honesty of Senator Barry Goldwater is summoning millions of persons to the cause that must not be lost . . . the rebirth of Americanism in America!

Respectfully yours
John Pfeiffer
108 Ridge St.
Cranford, N. J.

12 Mohawk Dr.
Cranford, N. J.
October 25, 1964

Dear Sir:

One of the first considerations in a totalitarian form of government is the elimination of the opposing parties, and the installation of one all powerful party. This party prepetuates itself through the use of the army or a large amply rewarded police force which keeps the minority factions well under control.

Here in Cranford, we fortunately do not have a dictatorship, and we still have the privilege and the duty to vote in elections. However, a potential danger does lie in the fact that there is no minority representation in the township government.

Certainly the members of our Township Committee are honest and devoted public servants, but the absence of any opposition, as evidenced by the constant unanimous decisions, can lead to a feeling of self confidence, laxity in operation, arbitrary decisions, general disregard for the minority and indifference towards the majority.

The cause of this one party domination could be attributed to a large majority of citizens of the ruling party, apathy on the part of the minority party or perhaps a lack of forceful leaders in the minority party.

As a former resident of Massachusetts where a political party dominated the state to such an extent that an elected official ruled from a Federal Prison, and currently the Speaker of the State Senate, up for reelection, is under indictment, and will undoubtedly be elected, I can readily see the dangers of one party domination, regardless of which party it is!

To complicate matters, the candidate for the Township Committee of the minority party proposes, in a flyer circulated in our area, to "request that the School Board voluntarily offer to sit with the members of the Township Committee in order to review the proposed school budget." The implication is clear, he wants to exercise some sort of control over the School Board in the matter of budgets.

Again a potentially unhealthy situation becomes apparent. The School Board was created to control the schools on a non-partisan basis, specifically to prevent any political party from exercising any control over it. The voters control the School Board and the School Board must respond to voter demands. If we carry the proposal of the minority candidate a bit further, we could conceivably see the appointment or dismissal of administrators, teachers, and various other personnel on the basis of political allegiance, political favors rendered, etc., assuming their tenure rights were not violated.

The purpose of the two separate governing bodies, one for the township, and one for the schools is obvious and any suggestion that one control the other is not in keeping with our democratic system. Let the voters control the School Board.

It is earnestly hoped that this pledge made by the candidate from the minority party about the School Board was an ill advised suggestion made by a political confrere, and that it is recognized as such soon.

In essence then we are faced with the dilemma of one party domination with the potential dangers involved, and a minority condidate with some ill advised suggestions. The choice is difficult, but after weighing the two alternatives, one can only choose the least dangerous course —that of voting for a minority candidate as is.

Roger A. Poirier

Bond Issue

(Continued from Page 2)

tor of the State Division of Correction and Parole, has long been concerned with this problem. He strongly recommends that younger children, while confined in the correctional institution, be separated from older boys. The proposed new training school would do this. Not only would this materially reduce the overcrowding at Jamesburg but it would provide staff an opportunity to develop more effective programs for each of these two groups.

A third major problem for corrections in this state is that at the Reformatory for Women at Clinton. Opened in 1913, the keystone of the Clinton program was the honor system developed for an older, more stable type of inmate. In recent years this has changed drastically. Clinton is now called upon to manage, in increasing numbers, more difficult female offenders who require a closer degree of custody. Needed here are more buildings with stronger security features and with facilities for the care and maintenance of psychologically disturbed offenders.

The Department of Institutions and Agencies points out that these are just a few of the many problems it is confronted with in capital construction needs in its efforts to provide a decent and humane standard of care for the retarded, the mentally ill and the offender.

A start on the solution to these many problems would be provided by an affirmative vote on Public Question 1, the $50 million bond issue for the capital construction program of the State Department of Institutions and Agencies in next Tuesday's election.

Master Plan

(Continued from Page 2)

velopment of the municipality is one of the specific powers invested in a planning board," said Miss Sullivan. She defined a master plan as: "A composite of the mapped and written proposals for the physical development of the municipality which shall have been duly adopted by the Planning Board."

The speaker explained that the plan is not law and that, after adoption by the Planning Board, action by the governing body subsequent to public hearing, is necessary to implement any feature of the plan.

"A fine central business district is a most important feature of a town," said Miss Sullivan. "It provides a wide range of goods and services at a convenient location. It also provides tax revenues far in excess of the cost of the services the town must provide for it. It casts the community in a favorable light and fosters a spirit of community pride."

Members of the current events group present were the club president, Mrs. Bruce Gillespie; Mrs. Donald Creighton, Mrs. W. P. Collins, Mrs. A. H. Houseknecht, Mrs. Nelson Lightcap, Mrs. Norman White, Mrs. Philip G. Tomlinson Mrs. Ingram, Mrs. H. B. Lopaus and Mrs. A. R. Riker.

Trenton Report

(Continued from Page 2)

wood told a panel of the American Bar Association, many of our judges are just too lenient with the offenders, as they are sometimes in narcotic cases. Judge Hazelwood said that the failure to deal sternly with revoked drivers is a threat to the whole structure of driver-control and licensing. Adequate protection of the public requires very stiff sentences, he declared. I could not agree more.

The mandatory penalty for excessive speeding in New Jersey under the 60-70 speed law is the revocation of the violator's license. The mandatory penalty for repeating offenders under our point system also is revocation of the license.

I can see little reason, therefore, why we might not establish a mandatory penalty — an automatic jail sentence — for any motorist caught driving in our state after his license has been revoked, either in this state, or any other state.

The harshness of a jail sentence to a man who needs his car for his livelihood is murderous — but so is his willful refusal to obey our law.

I am going to consider introducing a new bill in the State Senate in 1965 to call for increased penalties. This is just as important as getting the "implied consent" bill through to prevent drunken drivers from causing death and destruction on our highways.

Watch Your 'i's' and 't's' – Analyst Advises Wednesday Morning Club

"Handwriting is the instinctive gesture of your personality," declared Miss Dorothy Sara, handwriting analyst, at the first business meeting of the Wednesday Morning Club last Wednesday at the home of Mrs. C. M. Ray.

In a chalk talk, Miss Sara showed how the way you dot an "i" or cross a "t" can indicate the job for which you have potential. The slant of your letters shows introvert or extrovert characteristics, and the up or down trend of the lines the optimist or pessimist. Handwriting will not show how successful you will be nor will it tell age or sex. It cannot reveal your past or predict your future.

Miss Sara is a past president of the American Graphological Society. She assists psychologists and marriage counselors in understanding their clients, and is consulted by business firms regarding prospective employes' handwriting. She has written a book, "Handwriting Analysis," and also has a record on the same subject. Mrs. W. H. Old, program chairman, introduced the speaker.

Miss Paula Selby, daughter of Mr. and Mrs. Paul W. Selby, 210 Beech St., reported on the Girls Citizenship Institute last June at Douglass College, New Brunswick. She was sponsored by the Wednesday Morning Club. She was introduced by Mrs. Old.

Mrs. G. B. Gillespie, president, announced that Mrs. J. F. Burnash has been appointed auditor and that Mrs. T. G. Bentson and Mrs. R. S. Wiese are the club representatives to the Joint Civic Committee for Encouraging Candidates for the Board of Education. Mrs. E. A. Koyen, Mrs. N. G. White and Mrs. H. L. Leland attended the Sixth District fall conference in Metuchen on Tuesday.

The business meeting on Wednesday will feature a talk by Mrs. W. P. Collins on "Parliamentary Procedure Can Be Fun." Mrs. Collins in parliamentarian for the clubs of the N. J. Federation of Women's Clubs and a past state parliamentarian for the Illinois Federation of Women's Clubs. The meeting will be at the home of Mrs. Leland, 7 Spring Garden St.

The current affairs committee will meet Monday, November 9, at 1:15 p.m. at the J. B. Williams plant. They will tour the building and also visit several industries in the Cranford Industrial Park.

The music committee will meet Wednesday, November 11, at 9:45 a.m. at the home of Mrs. Harvey Allen, 8 Elm St., with Mrs. H. Z. Homer as co-hostess. The program on famous violin makers will be given by Mrs. E. A. Helm.

Powell Presents Report at Chiefs' Conference in Ky.

A report on a workshop program on youth crime which he attended at Lafayette University from June 22 through July 1 was presented by Police Chief Lester W. Powell at the annual conference of the International Association of Chiefs of Police this week in Louisville, Ky.

The summer workshop program was conducted under a grant from the President's Committee on Juvenile Delinquency and Youth awarded to the association for the training of 30 key personnel from the Middle Atlantic and New England States.

Chief Powell attended a number of training sessions during the association conference, which opened Saturday and will continue through today.

The local police chief and Mrs. Powell went to Louisville by plane on Saturday and are scheduled to fly home tonight.

A Vote for
MATTHEW J. RINALDO means
MONEY IN YOUR POCKET
through lower taxes!

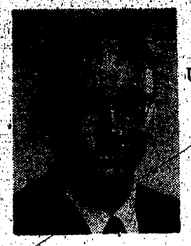

UNION COUNTY must keep in its government the man who:

- Lowered taxes by cutting county spending by $1,094,000.
- Created the Little, Little Hoover Commission for economy in county government.
- Spearheaded a $227,000 budget reduction.

Keep Efficiency and Economy at Work in Union County
by Voting for
Freeholder MATTHEW J. RINALDO
ABLE ★ COURAGEOUS ★ VIGOROUS
PULL LEVER 10, ROW A — ON NOVEMBER 3rd!
— Vote Republican —
—Paid for by Homer F. Dukes, 518 Fairway Dr., Union, N. J.

MOISTURIZE
THE DESERT-DRY AIR IN YOUR HOME

$89.95
Model HU-2
Sunbeam deluxe
AUTOMATIC ELECTRIC HUMIDIFIER
Reduces indoor dryness in the wintertime, and the discomforts that may accompany it... protects your furniture from the deteriorating effects of excessively dry air!
• Big capacity—moistens the air with up to 12 gallons of water per day • Humidistat turns unit on/off automatically • Two-speed 60 cycle motor for hi or lo power • Fine-furniture styling, simulated walnut finish • Extra quiet operation • Portable • 8-gal. tank • 18" x 24" x 17" • 65 watts, 120 volts, AC
WITH DELUXE CONTROL PANEL
Features Humidistat with 6 settings • Water Level Gauge with Signal Light • On/Off light • Push-button speed controls

THIS IS THE YEAR WE GO OVER THE TOP!!!
SUPPORT YOUR UNITED FUND!
REEL-STRONG FUEL CO.
"DEPENDABLE, FRIENDLY SERVICE SINCE 1925"
Office: 3 North Ave., E.
Mobil
Yard: Lexington Ave. at LVRR

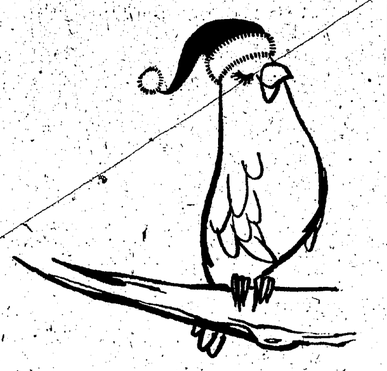

The early bird is the smart bird.
JOIN OUR CHRISTMAS CLUB NOW
What kind of a song will you sing next Christmas? Make it a sweet song, a complete song, a bills-all-paid and gifts-all-bought song. Start now to prepare for next Christmas at City Federal. Join our Christmas Club today and you will be singing the right tune in 1965.
City Federal Savings
Elizabeth • Union • Linden • Kenilworth • Elmora • Cranford • North Elizabeth

the number to call for courteous, "on time" bonded home delivery is BR 6-3300!
save 20%!
are you ready?
it's time for Swan's . . .
HOUSEHOLD DRYCLEANING SALE
•DRAPERIES •BLANKETS
•SLIPCOVERS •COMFORTERS

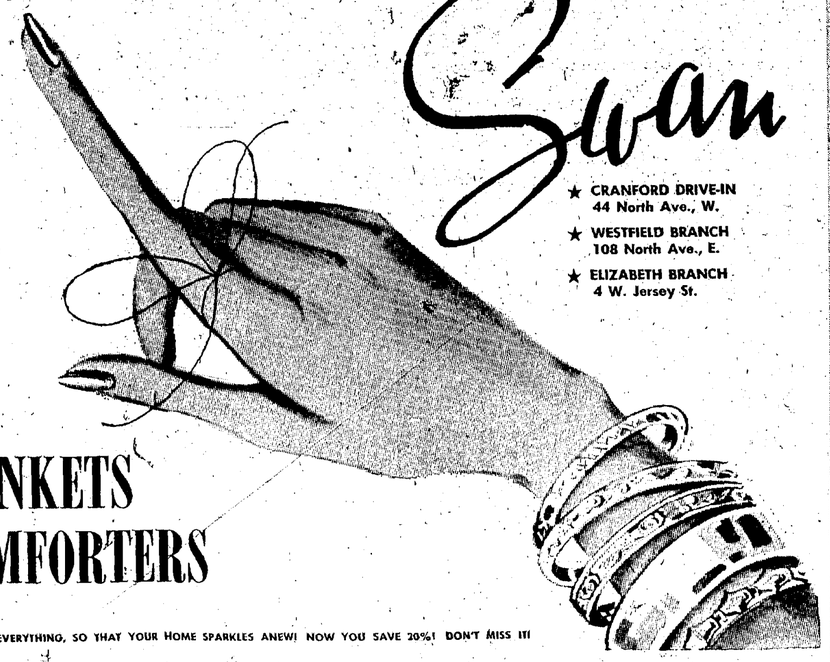

Swan
★ CRANFORD DRIVE-IN 44 North Ave., W.
★ WESTFIELD BRANCH 108 North Ave., E.
★ ELIZABETH BRANCH 4 W. Jersey St.
SWAN WILL SUPERBLY DELUXE CLEAN YOUR HOUSEHOLD ITEMS, REALLY REFRESH EVERYTHING, SO THAT YOUR HOME SPARKLES ANEW! NOW YOU SAVE 20%! DON'T MISS IT!

Hike on Saturday to Include Museum Visit in Cranford

A 10-mile hike for novices has been scheduled by the Union County Hiking Club for Saturday. The hikers will begin their trek in Echo Lake Park, Mountainside and Westfield, and proceed along the Rahway River to the St. George Avenue entrance to the Rahway River Park, with a short visit enroute at the Cranford Historical Society Museum.

The group, under the leadership of George Sedmont of Cranford, will meet at the Administration Building of the Union County Park Commission, Warinanco Park, Elizabeth, at 8:30 a.m., or at the Glen parking area in Echo Lake Park at 9 a.m.

Another 10-mile hike, for experienced hikers, is scheduled for Sunday, November 1, under the di-direction of Joseph Andrade of Cranford. This group will hike through Camp Winnebago, Marcella, into Farney State Park and back along the western shore of Splitrock Reservoir and back into Farney State Park. This group will meet at the Administration Building at 8:30 a.m.

Those interested in participating with the members of the Union County Hiking Club may do so and after participating on three hikes are eligible for membership in the club. For further information contact the recreation department of the Union County Park Commission.

A happy life must be to a great extent a quiet life, for it is only in an atmosphere of quiet that true joy can live.
—Bertrand Russell

Music and Magic To Share Spotlight At Colonial Fair

Music and magic will be added attractions at the Colonial Fair, November 6 and 7, at the Cranford Methodist Church. The music will be provided by a barbershop quartet and folk singers, and the magic will be performed by a former assistant pastor of the local church.

Scheduled to entertain at 8.30 p.m. Friday, November 6, are "The Boutonnieres," members of SPEBSQSA, Inc., who have performed at many local civic and business functions. Folk singers will be Mr. and Mrs. Charles Roche of Rahway. Mrs. Roche, the former Miss Joan Wiebush, was a teacher in the Hillside Avenue Junior High School, Cranford, and performed with her husband at the PTA-sponsored variety show, "March Madness," last spring. Mr. Roche plays the guitar and sings. The folk singers will entertain Friday evening and Saturday at the fair.

"Magic that mystifies as it satisfies" will be performed by the master magician, Theodore Brendini, at 1 p.m. and 2:30 pm. Saturday afternoon The magician, whose real name is Rev. David Bort, is now pastor of the Orange Methodist Church.

The booths will be set up in the educatonal building early in the week and contrubutions of various articles are expected at that time. Mrs. B. W. F. Randolph, who heads the "Attic Treasures" booth, has requested that all contributions of household articles, knick-knacks and any other suitable articles be delivered to Room 5 in the educatonal building November 3, 4 or 5.

19 Teachers To Report News On Election Night

On Election night, 19 Cranford teachers will join over 4,500 fellow volunteers throughout the state in reporting election news results to the National Election Service (NES).

This news combine, representing the National Broadcasting Company, American Broadcasting Company, Associated Press and United Press International, needed a common, fast means of determining the outcome of national returns from New Jersey. It selected the NJEA as an organization possessing the members and contacts necessary for the vast operation.

In return, NES will contribute $2,500 to the NJEA's newly established Disadvantaged and Disaster Fund. The money from this fund may then be used in special educational projects for disadvantaged children or for donations to schools in areas struck by disaster.

The teachers participating in this unique venture are: Mrs. Marjorie Ganek, Miss Karen Croushore, Miss Ann Riccardo, Mrs. Mary Dudley, Mrs. Sue Ann Juhasz, Miss Judy Pateman, Mrs. Beatrice Lieberman, Mrs. Virginia Jones, Edward Boyle, Mrs. Marian Eschenlauer, Seymour Weis, David Naylor, Frederick Mueller: George White, Mrs. Judy Fritts, James Miller, Mrs. Hazel Valentine, Mrs. Joann Van Esselstyn and Mrs. Florence Northcutt.

77 Girls Complete Jr. VIA Course For Babysitters

Seventy-seven teenage girls have successfully completed a babysitting course sponsored by the Cranford Junior Woman's Club of the Village Improvement Association.

Instruction was given in child care by a registered nurse, pediatrician, the police department and first aid squad. The latter group demonstrated mouth-to-mouth resuscitation. Employment opportunities were outlined by the Youth Employment Service (YES), and mothers discussed characteristics expected of a babysitter.

The four-session course ended with an examination in child care procedures, first aid treatment, emergency action and character requiremnts.

Corrected tests and a babysitting certificate will be mailed to participants, most of them 13 and 14 years of age. Local residents who would like a list of the girls who received certificates are asked to call Mrs. Albert Michael of 5 Myrtle St., chairman, or Mrs. Richard Kimball of 121 Burnside Ave.

Those receiving honors on the final examinations were: Frances Anthe, Diane Avery, Diane Bahr, Cindy Baker, Diana Battle, Priscilla Boyd, Barbara Burnett, Ellen Dahlquist, Patricia Donnelly, Nancy Donovan, Marel Emerson, Barbara Foerst, Kathie French, Jean Goldberg, Mary Ellen Hill.

Also, Pamela Humphries, Nancy Hunter, Kathleen Kelly, Susan Koch, Mary Ann Kuntzman, Linda Mershon, Ellen Nappen, Elizabeth Noerpel, Joan Otlowski, Beth Roberts, Nancy Sechrist, Jeanne Seelbach, Noreen Simon, Pat Stanton, Marianne Thomas, Pamela Tristram, Pat Turley, Debbie Watson, Doris Weiner, Carol Weisgerber, Kris Wiese, Carole Wright and Patricia Zobel.

Others receiving certificates will be: Jackie Antoine, Janet Brubaker, Leslie Buchan, Ronnie Burstein, Barbara Butler, Linda Campbell, Carol Christensen, Anne Cleary, Mary Jane Conger, Leda Cotler, Linda Crissey, Ann DeLouisa, Susan Denzau, Nancy Drummond, Marie Fischer, Susan French.

Also, Karen Giordano, Reneb Haddad, Meg Hildebrant, Nancy Jenkins, Mary Jurick, Barbara Koehler, Kathy Koehler, Carol Luethold, Karen Lyons, Carol Miller, Lynne Paraski, Dee Petuck, Peggy Raftery.

Alison Randall, Helen Rosenberg, Helene Schwartzbach, Kathy Skidmore, Nathalie Sullivan, Donna Tamburr, Marlbeth Wallace, Diane Warchol, Joann Wasowski and Lorraine Wheeler.

Halloween Costume Party Held by Cub Pack

A costume party provided Halloween fun for the boys of Cub Pack 276 during the pack's first meeting of the season last week at Brookside Place School.

After passing in review before the judges' stand, the following cubs were awarded costume prizes: Reed Strobl, most original; Edward Wozniak, most realistic; Kevin Murray, funniest. Den 1 received the prize for the best group costumes. Holiday refreshments of cider and doughnuts were served.

Charles Wimmer of 19 Arnet Pl. was introduced to the members and their parents by Assistant Cubmaster Arthur Krebs as the new cubmaster. Mr. Wimmer, a past cubmaster of Pack 84 of Calvary Lutheran Church, replaces William Schmidt, who resigned for business reasons.

Advancement awards were made by Mr. Krebs to: David Kirlin, Patrick Rowe, Edward Wozniak, Kim Peterson, Kevin Murray, Ian Krebs, Arthur Berman and David Arneson.

The cubs visited Port Newark on Saturday. Samuel Kimmelman, trips chairman, was in charge of arrangements.

Ray G. Strobl, institutional representative, reported on plans for selling cans of nuts for this year's fund raising project.

The following boys in Mrs. George Billington's den presented a skit on fire prevention: David Wilkins, Mark Wimmer, Joseph Rowe, Patrick Rowe, Reed Strobl, Steven Schmidt and Mark Billington.

Planfield Sr. Citizens Conduct Daily Sessions

About 25 local residents are members of the Greater Plainfield Senior Citizens, it was reported by Joseph Walsh of 704 Gallows Hill Rd., newly-elected president.

The organization, which has a membership of 385, meets daily at 320 Rock Ave., North Plainfield. Activities include cards, crafts and painting, lectures, dinners on Wednesday evenings followed by entertainment, and bus trips.

Men's Garden Club to Hear Talk By County Agent

Eric H. Peterson, Jr., Union County agricultural agent, will speak on "Lawns, Trees, and Shrubs" to members and guests of the Men's Garden Club of Elizabeth Area at 8 p.m. Wednesday in the Administration Building of the Union County Park Commission, Warinanco Park, Elizabeth.

Mr. Peterson will discuss techniques used in caring for home lawns, and the trees and shrubs most adaptable for home landscaping. He also will discuss the proper methods of pruning the trees and shrubs. In addition, Mr. Peterson will discuss the ways garden clubs can assist in an overall conservation plan for an area.

All men interested in gardening are invited to attend this meeting to become acquainted with the club and to hear Mr. Peterson's talk.

For further information contact the recreation department of the Union County Park Commission.

reaches farthest into heaven is the besting of a truly loving heart.
—Henry Ward Beecher

GIGANTIC! HALF GALLON

Here's the BIGGEST BUY you'll ever make! Here's the FINEST SCOTCH you'll ever serve! Here's the super-size half-gallon of AMBASSADOR DELUXE SCOTCH America's fastest growing Scotch

NOW ONLY $13.99
1/2 GALLON
$7.59 FULL QT.
$6.59 4/5 QT.

Rare 12-year-old and 25-year-old Ambassador.... now available in limited quantities for the holiday season, beautifully gift wrapped in Scotland.

100% BLENDED SCOTCH WHISKIES, BOTTLED IN SCOTLAND • 86 PROOF • QUALITY IMPORTERS, NEW YORK, N.Y.

10 years old!

OLD HICKORY

AMERICA'S MOST MAGNIFICENT BOURBON

STRAIGHT BOURBON WHISKEY • 86 PROOF • OLD HICKORY DISTILLERS CO., PEORIA

COAST-TO-COAST MOVERS

Anywhere in the U. S. or Canada
Safe, Reasonable and Immediate Service.
By Van — Rail — Boat — Air

HENRY P. TOWNSEND, Agent
ALLIED VAN LINES, Inc.

Fireproof Storage for Commercial and Household Goods.
Packing & Crating a Specialty
Estimates Given Freely
Call ADams 2-4484

CAN YOU AFFORD ANOTHER MORTGAGE ON YOUR HOME?

AN OPEN LETTER TO UNION COUNTY TAXPAYERS!

Dear Fellow Taxpayers:

The answer to the above question is that you probably cannot afford another mortgage anymore than your County Government can afford another $2,450,000 LOSS!

Yet that's exactly what the present ruling Republican majority on the Board of Freeholders has cost the county and the taxpayers in the past four years through inefficient administration:

1. Lost—nearly $2,000,000 by failing to make the proper application for available Federal funds for the $5,000,000 new Court House Annex and Garage. At the same time Middlesex County received $1,900,000 in a Federal grant for a building project by making a proper application.

2. Lost—nearly $200,000 in the past four years by the Republican Freeholder majority which pays about $50,000 a year more for private hospitalization insurance than Blue Cross costs. Union County is the only one of 21 counties in the entire State not using Blue Cross, which the State itself uses. Blue Cross pays no commissions and is a non-profit organization.

3. Lost—nearly $100,000 interest in four years by not fully and alertly investing idle and available county funds sometimes amounting to millions of dollars. Bergen County earns over $200,000 yearly by investing the same type of funds.

4. Lost—$150,000 by changing the location of the recently completed Nursing Home Unit—coupled with a 2-year delay in building this Democratic sponsored project, a delay that saw the project cost skyrocket from $425,000 to over $675,000.

Add it all up and you can see for yourself how county government under inefficient administration costs more than we can afford! Help fight inefficiency in county government with strong Democratic minority representation.

Elect to the County Board of Freeholders

EDWARD J. WILUSZ
B-9

FRANK T. CUCHIE
B-10

JOHN V. DONOHUE
B-11

HUGH A. CALDWELL
B-12

Back the Johnson & Sen. Williams ticket all the way!
Vote row "B" on Tues., Nov. 3

Paid for by Union County Democratic Committee, 1544 Irving Street, Rahway, N.J., James J. Kilneally, Chairman

LADIES' PLASTIC RAIN COAT IN HANDY PURSE PACKET

YOUR CHOICE

2 Bayberry Candles for Holiday Cheer and Good Luck in the New Year

WHEN YOU OPEN YOUR 1965 CHRISTMAS CLUB

THE SUPPLY IS LIMITED . . . ACT NOW!

Christmas 1965 can be brighter when you have extra cash for all the trimmings. You will never miss the amount saved each week, and will soon discover the advantages of regular savings. Select the convenient class to fit your budget . . . then stop in, open your account and choose your gift.

Union County Trust Company

SERVING YOU IN

ELIZABETH LINDEN
CRANFORD SUMMIT BERKELEY HEIGHTS

Member • Federal Reserve System • Federal Deposit Insurance Corporation

We, The Undersigned, Support

BARRY GOLDWATER

for President of the United States:

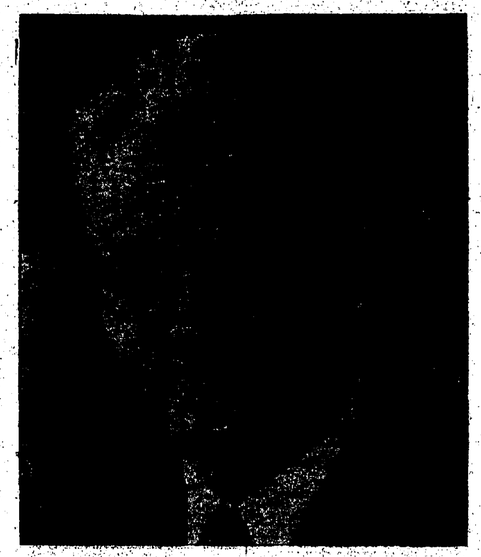

H. Raymond Kirwan
Elizabeth Kirwan
Mrs. Dominick Rappoccio
Stanley Pora
George R. Corr
Mildred A. Corr
Richard R. Menzel
John Kundrat
Florence H. Akins
Lillian Montgomery
Richard C. Berry
Mrs. Richard C. Berry
Otis A. Hintz
Joyce H. Hintz
J. Robert C. Hintz
Florence W. Heyden
Kathryn D. Hansel
Charles F. Hansel, Jr.
Elizabeth P. Hansel
William K. Flanagan, Jr.
Lynn D. Flanagan
Arthur J. Kenlan
Fletcher Gilpin, M.D.
Grace E. Gilpin
Henry M. Slauson, Jr.
Elsie H. Slauson
Charles M. Haag
Shirley G. Haag
George R. McGrath
Margaret McGrath
Maxfield L. Tuttle
Mrs. M. L. Tuttle
M. Reed Arnold
Jane G. Wolff
Jacob Klein
Theresa G. Gredone
Cecil V. Gary
Joseph J. Polli
Evelyn L. Polli
Alfred Duemmler
Estelle Duemmler
Ethel F. Doss
Lois Callaghan
Thomas J. Callaghan
Rose Severs
Walter Severs
Michael E. Knight
Mrs. M. E. Knight
George Hammel
Edna K. Hammel
Ruth M. Burnett
Charles R. Harvin, Jr.
Patricia G. Harvin
Victor F. Dennis
Thomas Murray
Robert E. Hughes
Richard F. Murphy
William H. Sumner
Juanita P. Sumner
J. William Jones

Wesley N. Philo
Kathryn Jones
Charles Taylor Jones
Yula Fuller
Ruth Mounts
Gladys H. Stombaugh
A. C. Stombaugh
Charles M. Eckhardt
Rita B. Eckhardt
William J. Campion
June H. Campion
D. K. Weaver
William Zielenbach
Margaret E. Zielenbach
Geraldine A. Hirtzel
Ross Hirtzel
Robert E. Risberg
Molly L. Kay
John E. Jakob
Lois Jakob
Mrs. W. H. Kirlin
Joseph B. Goger
Alice Goger
Elizabeth D. Cree
Authur C. Benintente
Robert H. Reynolds
Wallace B. Schmidt
Louis E. Grieco
Fred E. Ruff
Leroy M. Reigner
Jestine Reigner
Helen M. Stevens
Harold C. Stevens
Robert E. Brewster
Elizabeth S. Brewster
Charles C. Brewster
Alexander E. Malicky
Bertha J. Onley
Richard Carlson
Frederick S. Nolte
Marcia M. Nolte
Louis W. Luethold
James H. Walsh
Frank J. DeJianne
Jeanne M. DeJianne
Elsie K. Heuer
Thomas Ramsey
Lorrene Grassmann
Sophia Miranti
Adelaide Billich
Edmond Billich, Jr.
Jessie Condit
Mrs. J. C. Crabtree
James F. O'Brien
Louise O'Brien
Robert E. Best
Alice K. Best
Henry J. Halvorsen
Blanche Halvorsen
June E. Tyndall

Edward K. Gill
S. Dale Jones
Walter Dixon
Richard J. Walters
Joan R. Walters
Harriet C. Payne
Melvin W. Leadenham
Joseph J. Gledhill
Catherine Gledhill
William C. Vail
Leo V. O'Brien
George W. Cuozzo
Beatrice C. Cuozzo
John J. O'Brien, Jr.
Robert W. Hahn
Carl W. Sohn
Frances E. Sohn
Wallace F. Williams
Marlene Williams
Alfred Frigola
B. G. Gillespie
Marcelle Homer
Jessie Manning
Albert Bendlin
Doris Bendlin
H. H. Ericksen
Ruth Herzog
William Herzog
David Thompson
Veronica Thompson
Lorraine O'Brien
Virginia Zirkel
Lucille Benton
Marjorie Chenet
Paul Chenet
Owen Bender
Irene A. Bender
Edward Meinyczuk
Helena Meinyczuk
Prof. Bohdan Zahajkewycz
C. A. Holstrom
Mrs. C. A. Holstrom
Abbott R. Campbell
Eleanor R. Schultz
Richard T. Schultz
Harry G. Chapman
William R. Karlson
George Lyons
Blanche Lyons
Melvin J. MacMillan
Ria Hierl
Eva N. Zerweck
Robert S. MacGregor
John A. Motto
H. Lester Krone
Virginia Krone
W. H. Kirlin
Suzanne C. Hills
Frank J. Hills
Barbara Holck

Harry V. Osborne, Jr.
Elsa F. Osborne
Alexander Black
Warren Breen
Dorothy Breen
R. J. Jensen
James Buttimer
Jacqueline Buttimer
Mary E. Lynch
Ralph A. Walsh
Beverly J. Walsh
Mrs. John Wrhel
Thomas MacMeekin
Dwight L. Copeland
Evelyn M. Copeland
Roger S. Norton
Juliaette I. Norton
Gene Montenecourt
Conrad C. Johnson
Alma F. Johnson
Edward N. Johnson
C. V. Chamberlin
Walter M. Cooper
Antonio Iaione
Art Williams
Norman Roden
Ruth Roden
Charles F. Frey
Marjorie V. Frey
Mae R. Meyers
Florence Anderson
Corelia Vogel
Walter E. Bean
Lola G. Shindell
Willette Glacken
Louis E. Lisk
Jean Conte
Helen B. Brooks
Oliver R. Brooks
Wiliam F. Fisher
T. M. Parson
Walter T. Wronski
Hugh R. Watson
Louise Watson
Olga A. Gonzalez
Dale R. Gangaware
Bertha Linaweaver
Helen Weber
Shirley G. Flesher
Robert Flesher
Albert Di Lollo
Helen Kaschak
Barbara B. Forte
Fred E. Shepard
Theodore Rauch
Louise F. Hinchman
Mrs. Floyd Schrope
Florence M. Green
Peter F. Ewing
Virginia E. Ewing

Howard Cowperthwaite
Thomas F. Nevins, Jr., M.D.
Edward E. Bahr
Edith W. Bahr
Virginia D. Nevins
Louise C. Briggs
Anthony S. Briggs
John Pfeiffer
Marilyn Pfeiffer
Elena Andrews
James M. Andrews
A. D. Faxon
Marion L. Gonano
James F. Scheibner
Doris H. Scheibner
John Aklan
Ruth M. Aklan
Bruce H. Steele
Sara M. Steele
Marlin S. Sieg
Suzanne C. Sieg
N. Oliver Walters
Ruth V. Walters
William Sirockman
Arlene Sirockman
Diane Perry
Alfred J. Perry
Frances E. Guemple
William A. Tansky
Eleanor M. McElwee
James J. McElwee
Elizabeth McElwee
Patricia Ann Victorin
Harold E. Ehrenbeck
Barbara A. Ehrenbeck
James A. Andrews
Arthur J. Smith
Irene Smith
Peter P. Johnson
Mary Lee Johnson
Robert E. Brindley
Ruth S. Brindley
Theodore C. Bothmann
Barbara Bothmann
Charles J. Christian
Albert J. Trusheim
Robert E. Johnson
Adelaide N. Waterhouse
Charles M. Schlichting
Bernadette Schlichting
George Rochat
Alice Rochat
Dorothy P. Gillespie
Thomas Gillespie
Arthur J. Smith
Irene Smith
Harold C. White
Helen White
Ralph S. Boyd, Jr.
Susanne P. Boyd

John A. Turk
Gertrude A. Turk
Mary McClure
Margaret E. Wilson
J. Bradford Wilson
J. Bradford Wilson Jr.
William F. Schmidt
Nira P. Schmidt
Albert Gleek
Alberta Gleek
Spencer Merrick
Katherine Merrick
Chas. C. Meyer
James J. Lyon
Paul A. Sutton
Edna L. Sutton
Michael Reilly
O. J. Bethard
Mrs. O. J. Bethard
Mary S. Laurent
Joseph R. Laurent
J. W. Rodes
Donald M. Barcus
Lorys Barcus
R. G. Marquaratt
Ethel A. Marquaratt
William H. Old
Louisa C. Old
Gladys G. Wilkins
Mrs. Ralph Mason
Charles A. Wilson
Donald W. Bowman
Mary Jean Bowman
John C. Hennessy
Madeline F. Hennessy
Florence B. Sperry
Fred R. Piermattei
Barbara Piermattei
Karl C. Hermon
George W. E. Manahan
Ludwig Raubenheimer
Grace Raubenheimer
Robert J. Karl
Dorothea A. Karl
T. J. Eurell
Gloria Eurell
Henry E. Hinsenkamp, Jr.
Patricia Hinsenkamp
Louis Schade
David C. Lowe
Helen M. Lowe
Mario R. Frigola
Audrey Root
George H. Root
Kathleen Shera
John W. Shera
Ernest J. Geiger
Jeanne Reynolds

VOTE FOR BARRY GOLDWATER!

Sponsored by Cranford Citizens for Goldwater Committee, O. A. Hintz, Chairman, 510 Orange Ave., Cranford, N. J.

Wine Expert To Address Newcomers

Mrs. Rebecca Caruba, founder of the Society of Wine and Food Tasters of New Jersey, will speak to the Newcomers' Club at a luncheon Wednesday at the Dragon Restaurant in Roselle.

Formerly a special instructor at Fairleigh Dickinson College in the hotel and management course, Mrs. Caruba is a member of the Sommeler Society of Amercan and the Guild of English Sommeliers.

The author of the recently published book, "Cooking with Wine and High Spirits," is the possessor of the title "Gourmette du Bontemps de Medoc." Mrs. Caruba is the only American woman to hold the Comte des Vins of France, the French agricultural medal for the knowledge of wines.

Statue of Liberty Birthday Party Demonstration

Mrs. William C. Jones of 41 Munsee Dr., national director of Americanism for the Ladies' Auxiliary of the Veterans of Foreign Wars of the United States, demonstrated the correct use of the American flag on patriotic holidays as the annual Birthday Party of the Statue of Liberty was held on Liberty Island in New York Harbor yesterday afternoon.

Guests of honor at the affair were new American citizens in the New York area. The party has been given for the past 27 years by the National VFW Auxiliary. This year, for the first time, it was held inside the new Museum of Immigration now under construction in the base of the Statue of Liberty.

Insurance Agents Hear Nadelman

Eli Nadelman of 308 Denman Rd., a leading New York Life Insurance Co. agent, was one of the principal speakers at a three-day educational conference held at Grossinger, N. Y., recently by executives and agents from New York Life's Middle Atlantic Region and officers from the company's home office in New York City.

Mr. Nadelman, who is associated with the company's Newark general office, spoke on "Growing Pains That Pay." He discussed selling techniques and advanced underwritting.

Campaign Buttons On Exhibition at UJC

An exhibit of presidential campaign buttons and literature, including a "McKinley for President" button, is on display in the lobby of Union Junior College's Campus Center.

The campaign buttons and literature were collected over the years by Prof. Hermann J. Bielefeld of Summit, chairman of the humanities department.

The public is invited to view the exhibit daily, Monday through Friday, from 9 a.m. to 9 p.m.

United Fund Announces Division Goals

United Fund leaders announced division goals in the $80,000 Cranford United Fund campaign at report meeting last evening at Trinity Church.

"The residential division target was tagged at $40,000. The 19 election districts will be shooting for $2,200 each," said Sylvanus J. Shaw, Jr., chairman.

Other division goals include: Leadership, B. C. Belden, $10,000; advance gifts, E. T. DiCorcia, $5,000; industry, Malcolm S. Pringle, $10,000; commercial, Winfield Kohler, $5500; special gifts, William H. Meyer, $5,000; clubs, $1,300.

Also, company in-plant employe funds, Joseph Kohn, $3,000; government, Edward Markowich, $1,000; teachers and school employes, Benjamin Fondi, $3,000.

Special effort is being made in several areas this year. The teacher solicitation is being operated within each school and headed by teacher representatives and school principals. Major firms operating outside Cranford but employing community residents are cooperating with in-plant solicitations. These companies include: Western Electric, Bell Telephone, Merck and Singer. Each company sends employe United Fund gifts to the local United Fund office.

Local Educators To Look at ITA

Teachers and administrators in the Cranford public school system will pay a second visit to Bethlehem, Pa., on November 12 to observe the Initial Teaching Alphabet (ITA) program which was introduced in the public system there last year.

Among those making the trip will be Mrs. Jean Ronnlund of Walnut School and Mrs. Virginia Jones of Cleveland School who are teaching the ITA method in their first grade classes this year.

A trip was made last spring by Cranford educators to Bethlehem to examine the new program before introducing it here on a limited basis. Others attending will be Dr. Anne Bailey, language arts coordinator; Dr. Paul Buonaguro, director of special services; Miss Beatrice Warner, Thomas Tipaldi, Miss Irene Gilbert and Mrs. Ruth Janovsik, principals; Frank Martz, director of curriculum and instruction, and Miss Geraldine Cleminson, assistant director of curriculum and instruction.

Planning Board to Act In Service Station Cases

Summonses will be issued next week to four local service stations which have failed to comply with new regulations of the Cranford Planning Board, it was announced this week by Howard M. Siegel, chairman. The summonses will be issued by Building Inspector Stanley Grzybowski, the board's enforcement officer.

Mr. Siegel noted that of 37 service stations in the community, 33 have cooperated and complied with the new regulations. The chairman said the board will continue to conduct periodic checks of local stations to make certain they are adhering to the new rules.

Legal Notice

TOWNSHIP OF CRANFORD
NOTICE OF
General Election

In pursuance of the provisions of an Act entitled "An Act to Regulate Elections," Title 19, Revised Statutes of New Jersey, and the amendments and supplements thereto.

NOTICE

is hereby given that the District Election Boards in and for the Township of Cranford will sit at the places hereinafter designated on

TUESDAY, NOVEMBER 3, 1964

between the hours of 7:00 A.M. and 8:00 P.M., Eastern Standard Time, for the purpose of conducting a

General Election

to vote upon candidates for the following offices:

Electors for President and Vice-President.

A United States Senator, 6-year term.

A Member of the House of Representatives, Sixth Congressional District, 2-year term.

Three Members of the Board of Chosen Freeholders, 3-year term.

One Member of the Board of Chosen Freeholders, unexpired term.

One Member of Township Committee, three-year term.

A Collector of Taxes, four-year term.

Also to be submitted will be the following Public Questions:

PUBLIC QUESTION NO. 1 — NEW JERSEY INSTITUTIONS CONSTRUCTION BOND ISSUE — Shall the act entitled "An Act authorizing the creation of a debt of the State of New Jersey, by issuance of bonds of the State in the sum of $50,000,000.00 for State mental, charitable, hospital, relief, training, correctional, reformatory and penal institutional buildings, their construction, reconstruction, development, extension, improvement, equipment, and facilities, for health and welfare uses; providing the ways and means to pay the interest of said debt, not to exceed in the aggregate the sum of $31,011,000.00, and also to pay and discharge the principal thereof, and providing for the submission of this act to the people at a general election," be approved?

PUBLIC QUESTION NO. 2 — COLLEGE BOND ISSUE — Shall the act entitled "An Act authorizing the creation of a debt of the State of New Jersey by the issuance of bonds of the State in the sum of $40,100,000.00 for public higher education facilities; providing the ways and means to pay the interest of said debt, not to exceed in the aggregate the sum of $27,060,000.00, and also to pay and discharge the principal thereof, and providing for the submission of this act to the people at a general election," be approved?

PUBLIC QUESTION NO. 3 — VOCATIONAL - TECHNICAL HIGH SCHOOL — Shall the County of Union approve the planned expansion program of the Board of Education of the vocational schools in the County of Union to provide additional facilities for the present Technical Institute and to establish a Vocational - Technical High School and appropriate capital funds not exceeding the sum of three million, seven hundred fifty thousand (3,750,000.00) Dollars, to be used by said Board for the purpose of constructing school buildings and purchase the necessary equipment therefor on lands presently owned by said Board of Education at Scotch Plains, N. J., and to provide for a method of apportionment of any capital sum, together with operating costs thereof, by the sending districts of high school students, by tuition based on a per pupil cost as provided by N.J.S.A. Title 18:15-58.4?"

Following is a complete description of the nineteen election districts of the said Township and the location of the polling places for each of the said districts:

DISTRICT NO. 1

Beginning at the Central Railroad of New Jersey and High Street produced; thence westerly along the Central Railroad to Lincoln Avenue, West; thence southerly along Lincoln Avenue, West, to Benjamin Street; thence southerly along Benjamin Street to Williams Street; thence southeasterly along Williams Street to Denman Road; thence northerly along Denman Road to Lincoln Avenue; thence easterly along Lincoln Avenue to High Street; thence northerly along High Street to the Central Railroad of New Jersey and point or place of beginning.

Will meet in Sherman School, Lincoln Avenue.

DISTRICT NO. 2

Beginning at a point in High Street and Lincoln Avenue; thence westerly along Lincoln Avenue to Denman Road; thence southerly along Denman Road to Lexington Avenue; thence southeasterly along Lexington Avenue to the Lehigh Valley Railroad; thence easterly along the Lehigh Valley Railroad to High Street, produced; thence along High Street to Lincoln Avenue or point or place of beginning.

Will meet in Walnut Avenue School.

DISTRICT NO. 3

Beginning at the Rahway River and North Avenue; thence easterly along North Avenue to Forest Avenue; thence northerly along Forest Avenue to Hamilton Avenue; thence northeasterly along Hamilton Avenue to Elizabeth Avenue; thence northwesterly along Elizabeth Avenue to Linden Place; thence northerly along Linden Place to Casino Avenue; thence westerly along Casino Avenue to Riverside Drive; thence southerly along Riverside Drive to North Union Avenue; thence southerly along North Union Avenue to the Rahway River; thence southerly along the Rahway River to North Avenue and point or place of beginning.

Will meet in Cranford Casino, Riverside Drive.

DISTRICT NO. 4

Beginning at the Central Railroad of New Jersey and the Rahway River; thence westerly along the Central Railroad of New Jersey to the dividing line between No. 117 and No. 119 North Avenue, West; thence northerly along said dividing line to North Avenue, West, and Orchard Street; thence along Orchard Street northerly to Hampton Street; thence easterly along Hampton Street to Berkeley Place; thence northerly along Berkeley Place to Hampton Street; thence easterly along Hampton Street to Springfield Avenue; thence southerly along Springfield Avenue to the Rahway River; thence easterly along the Rahway River to Riverside Drive; thence southerly along Riverside Drive to North Union Avenue; thence southerly along North Union Avenue to the Rahway River; thence southerly along the Rahway River to the Central Railroad of New Jersey and the point or place of beginning.

Will meet in Cleveland School, Minerva Place.

DISTRICT NO. 5

Beginning at Centennial Avenue and the Central Railroad of New Jersey; thence westerly along the center line of the Central Railroad of New Jersey to High Street, produced; thence along the production of the center line of said Street and the center line of High Street southerly to the Lehigh Valley Railroad; thence easterly along the Lehigh Valley Railroad to Centennial Avenue, thence northerly along Centennial Avenue to the Central Railroad of New Jersey and point or place of beginning.

Will meet in Lincoln School, Centennial Avenue.

DISTRICT NO. 6

Beginning at Williams Street and Denman Road; thence northwesterly along Williams Street to Hillcrest Avenue; thence southerly along Hillcrest Avenue to Lexington Avenue, thence easterly along Lexington Avenue to Denman Road, thence northerly along Denman Road to Williams Street and point or place of beginning.

Will meet in Livingston Avenue School, Livingston Avenue.

DISTRICT NO. 7

Beginning at a point of the Central Railroad of New Jersey and the Garwood boundary line; thence northwesterly along said Garwood boundary line to Fifth Avenue; thence along Gallows Hill Road to Park Avenue; thence easterly along Park Avenue to Orchard Street; thence southerly along Orchard Street to North Avenue, West, thence southerly along the dividing line between No. 117 and No. 119 North Avenue, West, to the Central Railroad of New Jersey; thence westerly along the Central Railroad of New Jersey to the Garwood boundary line and point or place of beginning.

Will meet in Cranford High School, West End Place.

DISTRICT NO. 8

Beginning at a point of the Rahway River and the Central Railroad of New Jersey; thence easterly along the Central Railroad to the Roselle Park boundary line; thence northerly along the Roselle Park boundary line to Roselle Avenue, thence southwesterly along Roselle Avenue to Albany Avenue; thence southerly along the center line of Albany Avenue to Adams Avenue; thence southwesterly along Adams Avenue to Elizabeth Avenue; thence southeasterly along Elizabeth Avenue to Hamilton Avenue; thence southwesterly along Hamilton Avenue to Forest Avenue; thence southeasterly along Forest Avenue to North Avenue; thence westerly along the center line of North Avenue to the Rahway River; thence southerly along the Rahway River to the Central Railroad of New Jersey and point or place of beginning.

Will meet in Bloomingdale Avenue School, Bloomingdale Avenue.

DISTRICT NO. 9

Beginning at Orange Avenue and Craig Place; thence northeasterly along Orange Avenue to the Kenilworth boundary line; thence westerly along the Kenilworth boundary line to an angle in said boundary line; thence northerly along said boundary line to Kenilworth Boulevard; thence northerly along Kenilworth Boulevard to Herning Avenue if Herning Avenue were produced; thence southerly along said production of Herning Avenue and center line of Herning Avenue to Dunham Avenue; thence westerly along Dunham Avenue to LaSalle Avenue; thence along LaSalle Avenue to Normandie Place; thence easterly along Normandie Place to Craig Place; thence southerly along Craig Place to Orange Avenue and point or place of beginning.

Will meet in Orange Avenue Junior High School, Orange Avenue.

DISTRICT NO. 10

Beginning at the Lehigh Valley Railroad and the Rahway River; thence southerly and down stream along the Rahway River to the Garden State Parkway and Raritan Road; thence along Raritan Road in a westerly direction to Lexington Avenue; thence northerly along Lexington Avenue to Alan Okell Place; thence westerly along Alan Okell Place to Walnut Avenue; thence northerly along Walnut Avenue to Lexington Avenue if same were produced; thence northwesterly along said production of Lexington Avenue to the Lehigh Valley Railroad; thence easterly along the Lehigh Valley Railroad to the Rahway River and point or place of beginning.

Will meet in Walnut Avenue School, Walnut Avenue.

DISTRICT NO. 11

Beginning at a point of the Lehigh Valley Railroad and Centennial Avenue; thence westerly along the Lehigh Valley Railroad to the Rahway River; thence southerly and down stream of the Rahway River to the Garden State Parkway and Raritan Road; thence southeasterly along the Raritan Road to Centennial Avenue, thence northerly along Centennial Avenue to the Lehigh Valley Railroad and point or place of beginning.

Will meet in Hillside Avenue Junior High School, Hillside Avenue.

DISTRICT NO. 12

Beginning at a point in Adams Avenue and Elizabeth Avenue; thence easterly along Adams Avenue to Albany Avenue; thence northerly along Albany Avenue to Roselle Avenue; thence northeasterly along Roselle Avenue to the Roselle Park boundary line; thence northerly along the Roselle Park boundary line to the Kenilworth boundary line; thence northerly and along the various courses of said Kenilworth boundary line to Orange Avenue; thence southwesterly along Orange Avenue to Linden Place; thence southerly along Linden Place to Elizabeth Avenue; thence southerly along Elizabeth Avenue to Adams Avenue and point or place of beginning.

Will meet in Roosevelt School, Orange Avenue.

DISTRICT NO. 13

Beginning at a point of the Central Railroad of New Jersey and Centennial Avenue; thence westerly along the Central Railroad of New Jersey to the Roselle Boundary line; thence southerly along the Roselle and Linden boundary line to Raritan Road; thence southwesterly along Raritan Road to Centennial Avenue; thence northerly along Centennial Avenue to the Central Railroad of New Jersey and point or place of beginning.

Will meet in Lincoln School, Centennial Avenue.

DISTRICT NO. 14

Beginning at a point of Lexington Avenue and the boundary line of Garwood, thence southwesterly along the Garwood boundary line to the Westfield boundary line; thence southeasterly along the Westfield and Clark boundary line to Raritan Road, thence easterly along Raritan Road to Lexington Avenue; thence northwesterly along Lexington Avenue to Alan Okell Place, thence westerly along Alan Okell Place to Walnut Avenue; thence northerly along Walnut Avenue to said Lexington Avenue if same were produced; thence northwesterly along the production of Lexington Avenue and the center line of Lexington Avenue to the Garwood line and point or place of beginning.

Will meet in Livingston Avenue School, Livingston Avenue.

DISTRICT NO. 15

Beginning at a point in the center line of the Central Railroad of New Jersey and of Lincoln Avenue, West; thence southeasterly along Lincoln Avenue, West, to Benjamin Street; thence southerly along Benjamin Street to Williams Street thence southwesterly along Hillcrest Avenue to Lexington Avenue; thence northwesterly along Lexington Avenue to the Garwood boundary line; thence northeasterly along the various courses of said Garwood boundary line to the Central Railroad of New Jersey and Lincoln Avenue, West, and point or place of beginning.

Will meet in Sherman School, Lincoln Avenue

DISTRICT NO. 16

Beginning at a point in Hampton Street and Orchard Street; thence northerly along Orchard Street to Torbush Street; thence easterly along Torbush Street to lands of the Board of Education; thence northerly along lands of said Board of Education 417.32 feet to a point; thence continuing along said lands of Board of Education westerly to Spruce Street, thence northerly along Spruce Street to Brookside Place; thence easterly along Brookside Place to Springfield Avenue; thence northerly along Springfield Avenue to Park Drive; thence easterly along Park Drive to its terminus; thence easterly through lands of Union County Park to Rahway River; thence southerly along the Rahway River to Springfield Avenue; thence northerly along Springfield Avenue to Hampton Street; thence westerly along Hampton Street to Berkeley Place, thence southerly along Berkeley Place to Hampton Street; thence westerly along Hampton Street to Orchard Street and point or place of beginning.

Will meet in Cranford High School, West End Place.

DISTRICT NO. 17

Beginning at a point in the center line of Orchard Street and Torbush Street; thence easterly along the center line of Torbush Street to lands of Board of Education; thence northerly along said lands of Board of Education 417.32 feet to a point; thence continuing along said lands of Board of Education westerly to the center line of Spruce Street; thence northerly along the center line of Spruce Street to the center line of Brookside Place; thence westerly along the center line of Brookside Place produced to the center line of Brown Terrace; thence northerly along the center line of Brown Terrace to the center line of Dartmouth Road; thence westerly along the center line of Dartmouth Road 1500 feet to intersection with the center line of Cornell Road; thence westerly along the center line of Cornell Road produced to the center line of Gallows Hill Road, thence northerly along the center line of Gallows Hill Road to the Westfield Boundary line; thence southeasterly along the Westfield boundary line to the Garwood boundary line; thence along said Garwood boundary line its various courses to the center line of Gallows Hill Road; thence northerly along the center line of Gallows Hill Road to the center line of Park Avenue; thence easterly along the center line of Park Avenue to the Township of Springfield boundary line; thence southerly along the center line of Orchard Street to the center line of Torbush Street and point or place of beginning.

Will meet in Brookside Place School

DISTRICT NO. 18

Beginning at a point in Casino Avenue and Riverside Drive; thence northeasterly along Casino Avenue to Linden Place thence northerly along Linden Place to Orange Avenue; thence easterly along Orange Avenue to Craig Place; thence northerly along Craig Place to Normandu Place; thence westerly along Normandu Place to LaSalle Avenue; thence northerly along LaSalle Avenue to Dunham Avenue; thence easterly along Dunham Avenue to Herning Avenue; thence northerly along Herning Avenue produced to Kenilworth Boulevard; thence westerly along Kenilworth Boulevard to Hanway River; thence southerly and down stream of the Rahway River to Riverside Drive, thence southerly along Riverside Drive to Casino Avenue and point or place of beginning.

Will meet in Roosevelt School, Orange Avenue.

DISTRICT NO. 19

Beginning at the intersection of the center lines of Brown Terrace and Brookside Place; thence along the center line of Brookside Place produced to the center line of Springfield Avenue; thence northerly along the center line of Springfield Avenue to the center line of Park Drive; thence easterly along the center line of Park Drive to its terminus; thence easterly and thru the lands of center line of the Rahway River to the center line of Park Avenue; thence easterly along the center line of the Rahway River to the Township of Springfield boundary line; thence westerly along the Springfield boundary line to the Township of Westfield boundary line; thence southeasterly along the Westfield boundary line its various courses to the center line of Gallows Hill Road; thence southerly along the center line of Gallows Hill Road to the center line of Cornell Road produced; thence easterly along said center line of Cornell Road 300 feet to the center line of Dartmouth Road; thence south and east along the center line of Dartmouth Road to the center line of Brown Terrace; thence southerly point or place of beginning.

Will meet in Brookside Place School.

NOTE: In reference to streets, railroads and river, it is the intention to follow center line throughout.

J. WALTER COFFEE,
Township Clerk.

Dated: February 27, 1964
Adv. Fee: $232.32 10-29

Make Your VOTE COUNT For New Jersey

ELECT BERNARD M. SHANLEY AS YOUR UNITED STATES SENATOR

BERN SHANLEY and HIS OPPONENT DISAGREE ON THESE ISSUES:

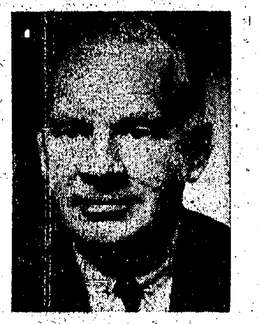

Bern Shanley on Federal Aid to Private and Parochial Schools: "I will not vote for any school aid bill that discriminates against private or parochial schools by denying them equal aid."

Bern Shanley on Medical Care for the Elderly: "I will work for and vote for a meaningful program of medical care for Senior Citizens that does not bankrupt the Social Security system."

Bern Shanley on Tax Dollars Returned to New Jersey: "Of all 50 states, New Jersey is last in receiving tax dollars back from the Federal government. We send $2.10 to Washington and get only $1.00 back. As your Senator, I'll see we get a fair share of the tax dollars."

WHAT DWIGHT D. EISENHOWER SAYS ABOUT BERN SHANLEY:

"Bern Shanley worked at my side in many capacities at the White House. He is an able man of fine character, who knows our problems at home and abroad. Bern Shanley will make a great U. S. Senator from New Jersey."

WHAT BERN SHANLEY BELIEVES:

"Government closest to home is the best government. States should be encouraged to deal with their own problems whenever and wherever feasible. This country's strength, at home and abroad, is rooted in the free enterprise system. I believe in fiscal integrity and a balanced budget. Individual freedom and the right to self-improvement must be protected at all costs. I believe in and will fight for the human and civil rights of all people, regardless of race, creed or religion. I am first an American, next a Republican. The best interest of the State must be put above party loyalty. We must stiffen the backbone of American foreign policy. We must make it perfectly clear, to friend and foe alike, that our fundamental aim is to further freedom and not merely contain Communism."

BERN SHANLEY WON'T LET YOU AND NEW JERSEY DOWN!

Paid by M. Alexander Smith, Chairman, Citizens for Shanley Committee, 744 Broad St., Newark, N.J.

ROBBINS & ALLISON, INC.
Established 1912
LOCAL AND LONG DISTANCE MOVING
Household Goods Exclusively
Storage Shipping
Packing
213 South Ave., East
Cranford, N. J.
Call BRidge 6-0898
Estimates Cheerfully Given on Any Moving Problem

FOURTH QUARTERLY INSTALLMENT OF 1964
TAXES
—ARE DUE—
NOV. 1
Office Open: 8:30 A.M. - 4 P.M.
No Interest Is Charged If Paid Within 10 Days
TAX DEPARTMENT
Township of Cranford

Where the fun is ... a Sun-Way Cruise

s.s. HOMERIC
26,000 TONS • FULLY AIR-CONDITIONED
to the WEST INDIES and SOUTH AMERICA

Banish winter blues and brighten your life with a Sun-Way Cruise! The Homeric offers you an adventure in pleasure . . . acres of sun decks . . . seagoing beach club and pool . . . parties and top professional entertainment . . . Continental cuisine . . . renowned Home Lines service and cruise know-how. Completely air-conditioned with individual control in every cabin. Ports of call are world famous playgrounds, with plenty of time for sightseeing and shopping in each.

Choose Your Cruise

ALL SAILINGS FROM NEW YORK

Winter Cruises to the West Indies
Calling variously at: San Juan, St. Thomas, St. Maarten, Martinique, Barbados, Trinidad, Curacao, Cartagena, Cristobal, Montego Bay, Nassau
Dec. 19...13½ DAYS..5 PORTS..$430 up
Jan. 4.....11 DAYS..4 PORTS..$325 up
Jan. 16...13 DAYS..5 PORTS..$365 up
Jan. 30...19 DAYS..10 PORTS..$560 up
Feb. 19...14 DAYS..8 PORTS..$415 up

And for the first time
Spring and Summer Cruises to the West Indies
San Juan, St. Thomas, Curacao, Kingston, Nassau
13 DAYS.....5 PORTS.....$325 up
Apr. 24 • May 8, 22 • June 5
13 DAYS.....5 PORTS.....$340 up
June 19 • July 3, 17, 31 • Aug. 14, 28

HOME LINES
BOOK THROUGH YOUR TRAVEL AGENT!
42 Broadway, New York 4, N.Y. • Digby 4-6363 • Offices in principal cities

MORTGAGE MONEY AVAILABLE

If You Are Contemplating Building or Buying a Home, See Us for Your Mortgage Money. Our Rates are Competitive, Our Office is Convenient and You'll Be Pleased with the Many Helpful Services Our Experienced, Friendly Staff Offers Our Clients.

CONTINUOUS BANKING FROM 8:30 A.M. TO 6 P.M.
Cranford's Oldest Financial Institution

CRANFORD SAVINGS
CORNER NORTH AND UNION AVENUES
OFFICE HOURS: MON. thru FRI. 8:30 A.M. to 4 P.M.
MON. EVES 6:30 to 8 P.M.
ESTABLISHED 1887

WHAT HAS HELPED MAKE CRANFORD A FINE COMMUNITY?

GOOD GOVERNMENT!

Here are some of the things Good Government has provided:

- NEW MUNICIPAL OFFICES
- NEW POLICE HEADQUARTERS
- IMPROVED RECREATION PROGRAM
- EVENING HOURS FOR MUNICIPAL OFFICES
- NEW OFF-STREET PARKING
- INCREASED FIRE-POLICE PROTECTION
- NEW STREET LIGHTING
- IMPROVED RECREATION FACILITIES
- STEPPED UP ROAD IMPROVEMENT PROGRAM
- NEW PUBLIC LIBRARY

Remember: It is easy to promise and criticize — harder to produce.

The Republicans are Producing!

For an EVEN BETTER Community,
CONTINUE CRANFORD'S GOOD GOVERNMENT

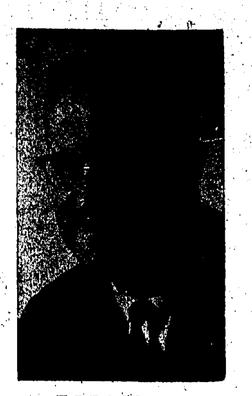

FARRIS S.
SWACKHAMER
Township Committee

ELECT THE REPUBLICAN TEAM TUESDAY, NOV. 3

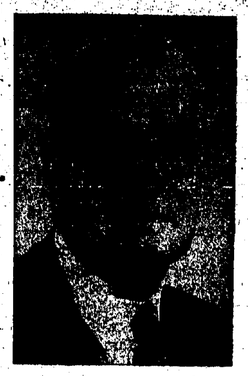

STUART W.
McFADDEN
Tax Collector

Men of Proven Civic Concern

—Paid for by John M. Duryea, 151 Hillcrest Avenue, Cranford, N. J.

Talk by Dr. Gross to Open High School Science Seminar

The selection of eight lecturers including Dr. Mason W. Gross, president of Rutgers-the State University, for the Union Junior College-Rutgers Science Seminar for academically talented high school students has been announced by Dr. Kenneth W. Iversen, UJC dean and seminar director.

More than 200 students from public, private, and parochial high schools in Union, Essex, Middlesex, Morris, and Somerset counties are expected to participate in the seminar.

Dr. Gross will be the first lecturer, tonight 7:30 inthe theatre of Union Junior College's Campus Center. His topic will be "The Philosophy of Science."

Other speakers and the areas they will cover are: Dr. Ralph Brancale of Metuchen, director of the Menlo Park Diagnostic Center, psychology; Dr. Daniel Lehrman, director of the Institute of Animal Behavior of the Newark Colleges of Rutgers, animal behavior; Dr. H. James Dorman, senior research scientist, Lamont Geological Laboratory of Columbia University, seismology.

Also, Dr. Albert E. Meder, Jr., of Westfield, vice provost and dean of Rutgers, mathematics; K. L. Franklin of the Hayden Planetarium, New York City, radio astronomy; Dr. Robert Denkewalter of Merck & Co., Inc., Rahway, chemistry, and Dr. P. C. Trexler of the Gnotobiotic Research Laboratory, North Wilmington, Mass., gnotobiotics.

The Rutgers University-Union Junior College Science Seminar will be offered during the 1964-65 academic year under a grant of $1,700 from the National Science Foundation. This will be the fourth year that Rutgers and UJC have sponsored the seminar under the National Science Foundation's Cooperative College-School Science Program.

Dr. Iversen said the seminar is designed to challenge high school students of superior ability in the fields of science and mathematics, and to attract them to these fields. According to Dr. Iversen, the seminar aims to help in the identification of a high-ability secondary school students who have excellent potential for becoming scientists; to accelerate the scholarly development of participating students by providing the opportunity for instruction in scientific content and methods by scientists of stature; and to help develop cooperation between colleges and high schools in efforts to increase the quality of secondary education in the sciences.

The program is supervised by a committee comprised of Dr. David Denker, assistant to the president; Dr. Elmer C. Easton, dean of the College of Engineering, and Dr. Albert E. Meder, Jr., vice provost and dean, all of Rutgers, and Dr. Iversen, and Prof. Elmer Wolf, chairman of UJC's Engineering Department.

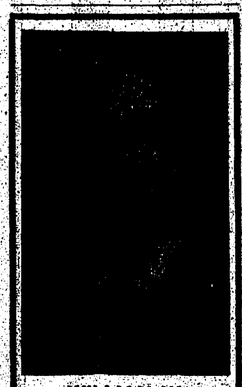

WILLIAM W.
'BILL' AUSTIN
Independent Candidate
— for —
Tax Collector

Paid for by W. B. Austin, 101 Oak Lane, Cranford, N. J.

Fitting
SHOES IS OUR SPECIALTY!
- Wilbur Coon Shoes for Women
- Nunn Bush and Edgerton Shoes for Men
- Pro-Tek-Tiv Shoes for Children

Crisanti's Shoe Hospital
NORMAL AND ORTHOPEDIC SHOES FOR THE ENTIRE FAMILY — ALL ORTHOPEDIC WORK DONE ON PREMISES
Open Daily 9 a.m. to 6 p.m. — Fri. to 9 p.m.
304 CENTENNIAL AVE. CRANFORD

Ingathering To Be Nov. 12

The Cranford Branch of the Needlework Guild of America will hold its annual Ingathering on Thursday, November 12, from 9 a.m. to 1 p.m. in the Municipal Building.

"New Clothes for the Needy" is the slogan of the Needlework Guild, and all articles collected are divided between the Cranford Welfare Association, the Visiting Nurse Association and the Department of Public Health for distribution among Cranford families.

The Cranford branch of the national organization was started in 1908 and has been supplying local agencies with much-needed clothing and household linens since that time.

New members are needed to keep up with the growing needs of the community. Anyone wishing to help may become a member by donating two new articles of clothing or household linen (or the equivalent in money) and may do so by contacting Mrs. Charles F. Hansel of 309 North Union Avenue, Mrs. William Old of 110 Cranford Ave. or Mrs. Robert G. Hoyt of 8 Arnet Pl.

Directors of the Cranford branch for 1964 are:

Mrs. Violet Anderson, Mrs. Curtis Culin, Mrs. W. F. Cluff, Mrs. Leslie Crump, Mrs. H. J. Dickens, Mrs. R. D. Freeman, Mrs. Carl Hoe, Mrs. Mary Hollendorf, Mrs. B. C. Hudson, Mrs. Raymond Hunicke, Mrs. John Lehman, Mrs. Bedford Lydon.

Mrs. Bruno Metzner, Mrs. Geneva Mayers, Mrs. H. N. Slauson, Jr., Mrs. William M. Sperry, Miss Vella VanSickle, Mrs. F. H. Washbourne, Mrs. Robert Wiese and Mrs. John Wolf.

Named Cmdr. Of Naval Reserve Training Unit

Cmdr. Frank P. O'Connell of 400 Manor Ave. has been appointed commanding officer of Bureau of Naval Weapons Training Unit 831, which has its headquarters in Springfield.

Cmdr. O'Connel has been a member of WEPTU 831 since its formation in 1961. Prior to his command appointment he was administrative officer of the unit. Before becoming associated with WEPTU 831 he was a member of a volunteer Naval Reserve ordnance company. He has been continuously a member of the Naval Reserves since he was released from active duty in 1945.

Cmdr. O'Connell joined the Navy in June, 1943, as a lieutenant (j.g.) After two months' duty at Fort Schuyler, he was assigned to the Naval Gun Factory in Washington, D. C. From there he was transferred to the production section of the then Bureau of Ordnance, now the Bureau of Naval Weapons, as a specialist in rocket procurement.

In civilian lime Cmdr. O'Connell is production supervisor for the Baker Castor Oil Co., in Bayonne.

He is a graduate of the University of Detroit, where he received his bachelor of chemical engineering degree in 1937.

WEPTU 831 is a special Naval Reserve training organization attached to the Naval Air Station in Brooklyn, N. Y., created to provide qualified officers for responsible positions with the Navy's Bureau of Naval Weapons immediately in the event of mobilization or national emergency. The unit, which meets one evening every other week in Springfield, draws its members from Union, Essex, Passaic, Morris and Bergen Counties.

B'nai B'rith Girls Meet

Members of the Roselle chapter, B'nai B'rith Girls, will meet with the Cranford chapter at 7:15 p.m. next Thursday, November 5, at Temple Beth-El. At a joint meeting on Tuesday, a debate on political parties was conducted by members of the Teenage Republican and Teenage Democrats groups.

College Girl Spends Summer At USIA Job

Miss Madeleine F. Stuart, daughter of Mrs. M. Harris Stuart of 302 Prospect Ave., was among 20 Mount Holyoke seniors participating in the Mount Holyoke Washington internship program during the summer.

The program, open to undergraduates of Mount Holyoke College, South Hadley, Mass. and Amherst, provides the participants with knowledge of Federal policy-making and administration in fields of interest to them. It was founded in 1949 by Professor Victoria Schuck of the Mount Holyoke political science department.

Miss Stuart worked in two divisions of the United States Information Agency. During the first part of the summer, Miss Stuart did research for the Eastern European section of the research division under Curt Gorder. Her major paper was an analysis of the findings of a public opinion poll taken of Hungarian visitors to Austria in the Fall of 1963.

During the last four weeks, she worked for the Western European division under Brooks McClure. She attended many meetings on policy and planning and the division staff meetings, did research on NATO, and made daily summaries of the C.I.A. reports for the desk officers.

During the summer, Miss Stuart attended seminars offered by the White House, Mount Holyoke College, the U.S.I.A., A.I.D., and the Department of State. She met Secretary of State Rusk, Mr. Harriman, Director of the U. S. I. A. Carl Rowen, and others.

Miss Stuart said, "The program offers a tremendous opportunity to get to see a specific part of the government at work. The U.S.I.A., A.I.D., and the Department of State cooperate with each other. I got to see how these three major organs of foreign policy in our government make and implement policies and also the relationship between these three organs and the Executive and Congressional branches of the Government."

Next summer, Miss Stuart is considering working at U.S.I.A. again. Following that, she plans to attend the Political Science Institute in Paris to study diplomacy.

New Symbol Sign Being Introduced On State Highway

There is a new sign making its appearance on the New Jersey State Highway System.

It is styled after the highway signs in Europe, where no words are printed on the signs, only symbols.

The new sign is replacing the old sign which bore the legend "Pavement Narrows." Drivers were unprepared for what was going to happen ahead after reading "Pavement Narrows." They were not advised on which side of the highway the pavement would narrow.

The new sign has broad vertical black lines indicating the highway. Where the road surface is going to narrow, the broad black line bends in toward the center, showing at a glance which lane will be eliminated ahead.

Sign experts say this type of sign is easier for all motorists to understand at a glance.

Attends College Night

Prof. Forrest P. Dexter, Jr., scholarship officer, represented Union Junior College, at a College Night program, Monday at Union High School. Prof. Dexter, who teaches geology and chemistry, is a graduate of Massachusetts Institute of Technology and holds a master's degree from Harvard University.

Open 24 Hours a Day
RAPPS PHARMACY
811 Park Ave., Plainfield
PL 6-0008
Registered Pharmacist in attendance at store
DAY and NIGHT

Boys Who Swam To Elude Police Admit Car Theft

Investigation by Detective Edward J. Klubenspies resulted in the apprehension last week of two 15-year-old Cranford boys who admitted stealing a car here and then swimming the Rahway River to get away from pursuing Clark police, Police Chief Lester W. Powell reported.

The incident occurred on August 11. At 4:05 a.m. on that date when Clark police chased a car of which they had become suspicious it was abandoned on Walnut Ave. and the two occupants fled into a wooded areas and escaped by swimming the river.

Chief Powell said the two boys apprehended by Detective Klubenspies admitted taking a car owned by Mrs. Carolyn Schotte from the driveway of her home at 42 Princeton Rd., driving it through Springfield and Clark and finally abandoning it when they saw a Clark police car following them.

The boys were released in the custody of their parents pending Juvenile Court action on charges of larceny of a motor vehicle.

Young Johnson Group Organized at UJC

A Young Citizens for Johnson Committee has been organized at Union Junior College.

The group plans to work with the Union County Independents and Republicans for Johnson Committee, which has headquarters in Elizabeth. UJC students are assisting with mailings, manning the headquarters and similar assignments.

Miss Dorothy M. Zalink of Linden is chairman of the UJC Chapter of Young Citizen for Johnson. Prof. Saul Orkin of Plainfield, chairman of the social sciences department, is faculty adviser.

Children have more need of models than of critics. — Joseph Joubert

FOR YOUR WEDDING
WE DO NOT HAVE
THE QUEEN'S GOLDEN COACH
BUT DIAL
A & A CAB & LIMOUSINE
BRidge 6-1200
FOR A SLEEK 9-PASSENGER CADILLAC LIMOUSINE

CHAUFFEUR DRIVEN OF COURSE
Also Trip Rates to the City and All Ports of Call
38 Years Specializing in Personal Service

VOTERS OF UNION COUNTY

Let's meet the issues with Richard J. Traynor in Congress!

Dick Traynor faces the issues now that concern you now! We know where he stands when he says he favors:

- Defense—Continuation of our strong defense system as a necessary deterrent to communist aggression.
- Water and Air Pollution Controls—Research and action to keep our air and water clean while retaining industry.
- Foreign Affairs—Continuation of policy of firmness while leaving open channels of negotiation.
- Mass Transportation—Additional aid to solve the mass transit problems faced by Union County commuters and passengers.
- Medicare Bill—Favors early passage to insure adequate medical aid to our 18 million Senior Citizens.
- Education—Aid to education including technical training to meet the age of automation and produce more jobs.
- Immigration & Naturalization—A fairer distribution and liberalization of policies so that long separated families may be reunited.
- Labor-Management—Endorses the principle of Collective Bargaining and freedom of negotiating for both unions and business interests.
- Reapportionment—Favors greater voice for the 7 of 10 Americans who live in cities and suburbs.

Today, more than ever, we need a representative voice in our Federal Government . . . responsiveness that Dick Traynor can provide as a proven and experienced administrator . . . dedicated to serving with honesty, integrity and courage.

Union County needs TRUE representation in Congress!

LAWYER
COUNCILMAN
CIVIC LEADER
VETERAN

ELECT
RICHARD J.
TRAYNOR

TUESDAY, NOV. 3
VOTE B-8

"The only Congressional candidate in Union County supporting President Johnson"

Back the Johnson & Sen. Williams ticket all the way!

Paid for by Union County Democratic Committee, 1514 Irving Street, Rahway, N. J., James J. Kinnally, Chairman

Daddy GoT A LoAN FOR MY NEW BRACES

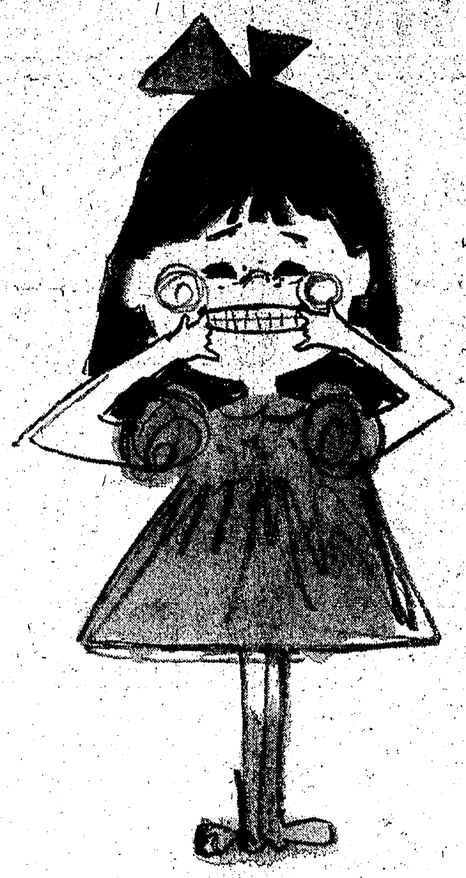

You can borrow money for any worthwhile purpose, too. Rates are low and terms are arranged to fit your budget. Stop in and tell us how much you need. The Suburban Trust Company . . . *your family's one-stop bank in* Cranford, Garwood, Plainfield, Scotch Plains and Westfield.

Suburban TRUST COMPANY
Cranford — Garwood — Plainfield — Scotch Plains — Westfield
Member Federal Deposit Insurance Corporation

Newark Motorist Pays $324 Here On 8 Traffic Charges

Robert Milner, 20, of Newark was fined a total of $324 on eight motor vehicle charges by Magistrate Charles J. Stevens in Municipal Court last week.

The Newark motorist was penalized $205 for driving while on the revoked list, $30 for operating an unregistered vehicle, $10 for no driver's license in possession, $45 on three charges of passing red lights, $30 for careless driving and $4 for improper parking.

Milner was arrested on October 10 by Detective Edward Klubenspies for operating an unregistered vehicle and no driver's license in his possession. He was picked up again on October 14 by Patrolman Harry Wilde after he had gone through three red lights.

Marlyn Givens of Linden was fined $40 for speeding and $20 for no driver's license in her possession. Others paying speeding fines were: Otto C. Niederer, Westfield, $7; Albert Lowerre, Plainfield, $15; John F. Cirigliano, Plainfield, $15 and $10 for no driver's license in possession.

Luis A. Fernandez, 19, of Roselle Park was fined $30 and his driver's license was revoked for 30 days on a careless driving charge. Thelmore James, Jr., 25, of Rahway, was fined $35 and his driver's license also was revoked for 30 days on a similar charge.

Others penalized for careless driving were: David L. Stemmer, 336 South Union Ave., $15; Edward Rembis, Clifton, $25; Robert M. Plahovinsak, Rahway, $20; and John E. Waselewicz, Linden, $20.

Laurice Pickering, 31 Concord St., was fined $105 and given a 30-day suspended jail term on a disorderly conduct charge.

Others fined were: Michael L. Gargullo, 97 South Union Ave., leaving the scene of an accident, $30; Rocco Gagliardo, Elizabeth, obstructing traffic, $10; Donald C. Cota, Newark, obstructing traffic, $10; Robert H. Salander, Springfield, permitting an unlicensed driver to operate his car, $30; Roosevelt Cash, Westfield, failure to renew registration, $10; Leroy Mack, Elizabeth, unlicensed driver, $30; and passing a stop sign, $12; Timothy Barrett, passing a red light, $15; and Emmagene Goldsby, 120 Garden St., overtime parking, $10.

Osceola Club Elects Officers

Mrs. Walter Crissey of 3 Yarmouth Rd. was elected president of the Osceola Neighborhood Club at their first meeting this season at her home.

Other officers are Mrs. Daniel Gillan, secretary; Mrs. Peter Walsh, treasurer and sunshine; Mrs. John Koenig, publicity, and Mrs. George Spahn, cancer chairman. Mrs. Spahn is also cancer chairman of Cranford for the American Cancer Society.

Members attending were Mrs. Margaret Gross, Mrs. Sol Koved, Mrs. Robert Laing, Mrs. Louis Budil and Mrs. Edward Robisky.

The next meeting will be held at the home of Mrs. Irving Myerson of Metuchen, a former member of the club.

Three Youths Penalized Here For Loitering

Three 18-year-old youths were fined $10 each for loitering by Magistrate Charles J. Stevens in Municipal Court Monday night.

Those penalized were Robert Alan Larsen, 121 Centennial Ave.; John G. O'Donnell, 211 Elm St.; and Glen A. Southwick, 28 Omaha Dr. Four other youths, 16 and 17, picked up with the above trio, will go before the Juvenile Conference Committee.

The seven youths were apprehended on October 19 near the Corner Sweet Shoppe, Alden St. and North Union Ave. Judge Stevens indicated that future penalties may be more severe unless street gangs are broken up here.

Fined for speeding were Jacqueline D. Coleman, 25 West Holly St., $10; Robert J. Pavics, 98 Winans Ave., $15; Jessica L. Nelson, Westfield, $10; Rogelio Morales, Elizabeth, $15; John A. Laracuente, Elizabeth, $15; Albert Nickles, Metuchen, $10; and Cosimo N. Barone, South Plainfield, $15.

Wylie Harriotte, Jr., Linden, was fined $40 for reckless driving and the following were fined for careless driving: Michael A. Viscel, Newark, $25; Otis Johnson, Jersey City, $15; Anna Kamienski, Linden, $10; and William J. Shramek, 16 Collins St., $10.

Others penalized were: Ronald Campbell, North Plainfield, no registration in possession, $5; Harry C. Coppens, Pine Beach, abandoning vehicle on roadway, $10; Edward J. Paulsa, Oradell, unregistered vehicle, $10; Robert Musso, 615 Lexington Ave., overtime parking, $5; James H. Sullivan, Jr., Maplewood, fictitious plates, $25; Obie D. Long, Westfield, stopping on roadway, $25; and Gerald A. Cerrish, 316 North Ave., East, disorderly conduct, one year suspended sentence.

Attend Welfare Council Session

Mrs. George W. Morton, Jr., of Cranford, and Mrs. Charles H. Messerve of Westfield attended the 63rd annual conference of the New Jersey Welfare Council at the Robert Treat Hotel in Newark this week as representatives of the Junior League of Elizabeth and Cranford.

They were present for a section meeting concerning "The Use of Volunteers in Public Welfare." The panel, headed by Mrs. John Cole of the New Jersey Junior League Executive Council, consisted of Mrs. Margaret Dewitt, assistant deputy commissioner of the New York City Department of Welfare; Irving Engelman, director of the State Division of Welfare, and Miss Helen Todd, consultant on volunteer services for the Bureau of Family Services of the Department of Health, Education and Welfare in Washington, D. C.

The conference, sponsored by the New Jersey Junior Leagues and the New Jersey Welfare Council, opened Tuesday and is continuing through today.

Seeing Eye Dog Is Not a Pet, Junior VIA Told

Mrs. Emily Taylor, director of public relations for Goodwill Industries of New Jersey, told members of the Junior Woman's Club of the VIA last Thursday that a Seeing Eye dog is not a pet and should not be treated as one by the owner or persons encountering the dog.

Mrs. Taylor, who is blind, stated that the blind person's life depends on their dog and because of this, the dog must have special training and be treated more firmly than a pet.

Members of the club collected bath and toilet articles for the Lydia B. Hayes Home for the aging blind and also donated articles from the recent backyard sale to Goodwill Industries. Mrs. John McCaskill, who is in charge of the project for the Lydia B. Hayes Home, reported that members had distributed posters and literature on hiring the handicapped to local stores and industrial areas.

Mrs. Bernard Solon, president, and Mrs. Robert Shimkus will be co-chairmen for the dinner dance on January 29 at Union Junior College. The dance will be given by the Colony Club, VIA and Junior Woman's Club of the VIA for the benefit of the building fund of Union Junior College. A planning meeting will be held next week.

Federated Art Day will be November 7 at 1:30 p.m. at the Newark Museum, Mrs. Solon reported.

Mrs. George Dorn, ways and means chairman, discussed plans for the annual fashion show-card party on March 1. She announced that Sears Roebuck and Co. will provide the fashions. Members will decorate hats for the Sixth District conference on November 12 in Woodbridge. Mrs. John Coogan will be hostess at a hat decorating workshop on November 5 at the home of Mrs. Coogan.

Mrs. Bohdan Pacholok, bookwagon chairman, asked members to keep a record of titles of books enjoyed by their children to serve as a guide in purchasing books to be given at Christmas to the Muhlenberg bookwagon. The bookwagon was donated by the club in the spring.

Guests at the meeting were: Mrs. Edna Gubas, junior adviser; Mrs. Henry Fallon, Mrs. Michael Galluppo, Mrs. Peter Kalksma, Mrs. Robert Kowalski, Mrs. Edward Malanda, Mrs. Joseph Vereneault, and Mrs. Ronald Wilson, prospective members. Containers decorated by Miss Betty Solon were distributed to members to be used by their children at Halloween. The contributions received by local citizens will be sent to UNICEF.

Senior Citizens' Club Accepts New Member

Mrs. Frieda Rutz of 8 Hawthorne St. was accepted as a new member at a meeting of the Cranford Senior Citizens Club in the community room of the Municipal Building on Monday.

Mrs. Florence Fennikoh of 48 South Union Ave., who was a member in 1963, has returned to attend the regular meetings of the club. Visitors were Mrs. Emma Brown and John C. Collins, and they have applied for membership.

While some of the members enjoyed card games, other rolled bandages for hospital use. Mrs. Edna Maute, Mrs. Laura Brehm, Mrs. Bertha Philpot and Walter Dixon served refreshments.

Philatelic Club Meeting

The Cranford Philatelic Society will meet at the First Presbyterian Church at 7:30 p.m. next Wednesday. There will be a special guest speaker. The public is invited to attend.

Westfield

Hahne & Company

you are cordially invited to attend

our fashion show of winter coats

at Hahne & Company Westfield

on Friday Oct. 30

at 1:00 in the afternoon

Open Monday through Saturday 9:45 to 5:30 Wednesday nights 'til 9 P.M. at Hahne & Company in Westfield and Newark

Mrs. Dwyer, Mrs. Hughes Speakers at BPW Meeting

Congresswoman Florence P. Dwyer and Assemblywoman Mildred Barry Hughes were guest speakers as the Cranford Business and Professional Women's Club presented a program on "Women in World Affairs" at an open meeting Monday evening at the Public Library. Mrs. Ray C. Webb, world affairs chairman, was in charge of arrangements.

Mrs. Dwyer commented on the fact that more women are being appointed to important committees having a greater part in policy-making national legislation.

Mrs. Hughes stressed the importance of women in the home as a career.

"It is just as great a responsibility as a career in business or the professions," she said.

Both speakers answered questions on state and national legislation.

The public was invited to attend the meeting and other BPW clubs in the vicinity were represented. Guests included Mrs. Sarah Raddin, library director; Mrs. Vivian Ruggiere, Mrs Lydia Wein and Mrs. Tina Nowosad.

Cake Sale at Sherman

Members of Sherman School PTA will hold a cake sale on Tuesday, Election Day, beginning at 9 a.m. in the room adjacent to the voting room. Coffee also will be available to anyone who would like to have a cup before or after voting. Purchases may be made by the school children also if they desire to do so.

Cubmaster Wins Scouter Key

A three-year Scouter Key was awarded to Cubmaster William Goldenberg by Herbert Sjursen, representing Union Council, Boy Scouts of America at a recent meeting of Cub Pack 175 in Randolph Hall of Cranford Methodist Church.

Three new den mothers were introduced and inducted into the pack. They are: Mrs. C. F. Shupp, Mrs. Albion Dole and Mrs. Walter Johnson.

Thirteen new cubs also became members of the pack. They are: Allen Hartland, Walter Johnson, Robert E. Lee, Steven Shupp, Raymond Cosmos, David A. Dole, Lewis Everdale, Walter A. Guy, Leonard Telesco, Ray Richardson, Thomas Paterno, David Schurer and Bruce Bishop.

Awards were presented of the following boys: Kenneth Rastelli, Dennis Mysiak, Gefald Rastelli, Mark Turkle, David Scharpf, Paul Southwick, John Browne, Lee Pelicane, Arthur Stone, Kevin Smith and Jeffrey Pfaff.

Den 3 presented a ghost play for the cubs and served refreshments following the program. Mrs. Richard Pfaff is den leader.

The pack will attend the Rutgers-Brown football game at Rutgers on Saturday, leaving from the church parking lot at 12:15 p.m.

Former Resident Plans Art Exhibit In Local Office

Jane Whipple Green of Westfield, formerly a resident of Cranford, will show several of her paintings in the offices of Dr. Robert H. Levine, 102 Walnut Ave., during November and December, under sponsorship of Cranford Creative Art Group, of which she is a member.

Mrs. Green also is a member of the Westfield Art Association and the American Artists Professional League, and has exhibited widely in New Jersey, at Montclair Museum, East Orange, Hunterdon County Art Association at Clinton, and the National Show of the New Jersey Painters' and Sculptors' Society at the Jersey City Museum.

She also has shown works at the Delgad Museum in New Orleans, Louisiana State University in Baton Rouge, La., and International Art Galleries in New York City.

Mrs. Green paints in oils, achieving an expression of the mood of the subject in her abstract to figurative compositions. Included in the display here will be "Spires," "Dimes No. 3," "Abstract," "Inlet Calm" and "Inlet Choppy."

First Gray Man Joins Red Cross Volunteer Roster

Cranford Chapter, American Red Cross, now has a volunteer Gray Man, it was announced by Mrs. Dale Langley, chairman of Gray Ladies, at a meeting of the board of directors in the community room of the Municipal Building last Thursday.

Charles Meyer of 1 English Village, recently became the first such volunteer, and is working in educational therapy at Lyons Veterans' Hospital. He also is a motor corps driver for Red Cross. Mr. Meyer recently retired as an engineer from American Telephone and Telegraph Co.

Mrs. Thomas Sigardson, chairman of volunteer services, and Mrs. Charles Dietrich, executive director, were elected as delegates to the Delaware-New Jersey Red Cross Conference to be held in Atlantic City in December. George W. Morton, chapter chairman, also will attend this conference. Miss Ella Havet, Junior Red Cross chairman, has been invited to serve as moderator for a panel discussion on Volunteer work.

Mrs. Dietrich reported 34 home service cases were handled for servicemen, veterans and their families from Cranford, Garwood and Kenilworth. This Red Cross service requires 24-hour coverage.

Supporting services chairmen reported 120 volunteers served 2,133 hours during the past quarter.

Two Books Reviewed By Literary Heralds

"Sow Not in Anger" by Jack Hoffenberg was reviewed by Mrs. Edward McCarthy for members of the Literary Heralds of Cranford when they met last week at the home of Mrs. George Ross of 105 Mohawk Dr.

A group discussion was held on "Black Like Me," by John Howard Griffith.

Mrs. V. J. Bongiovanni will present the book review when the group meets again at the home of Mrs. McCarthy, 108 Mohawk Dr., on Thursday evening, November 12.

Dr. Catts Presents Entomology Paper

Dr. E. Paul Catts has returned to the University of Delaware in Newark, Del., from a trip to Rome, Italy, where he attended the International Entomology Society meeting to present a paper.

Dr. Catts, a former Cranford resident, is married to the former Miss Margaret Ann Seavy, daughter of Mrs. M. J. Seavy of 116 Forest Ave., and the late Mr. Seavy.

Voter Transportation, Babysitting Plans Told

Frank J. O'Donnell, campaign manager for Charles Siegfried, Democratic candidate for Township Committee, this week announced the establishment of a car pool and babysitting service for use on Election Day.

"We feel that everyone should exercise their right to vote," Mr. O'Donnell said. "This service is available for anyone in Cranford who needs it. It is for Democrats and Republicans alike."

He added that arrangements for this service may be made by calling Democratic headquarters between 1:30 p.m. and 10 p.m. any day and all day Election Day.

Warinanco Park Ice Skating Center Opens Tomorrow

The Union County Park Commission's Warinanco Park Ice Skating Center in Roselle will open for its fourth season of operation at 3 p.m. tomorrow.

The Ice Center, with its own ice making equipment, will enable ice skating enthusiasts to enjoy their favorite pastime without waiting for the necessary four inches of natural ice to form on the lakes, streams and ponds throughout the Union County Park System.

Ice skating will be available daily, to the middle of March, for approximately 135 days, except for rain, snow or extreme warm weather.

The public facilities building, which opened last January, also will be available to the skaters. This facility, modern in design and circular in style, offers skaters a modern warming room which features an open-hearth fireplace, snack bar, skate shop, locker rooms and sanitary facilities.

The Warinanco Park Ice Skating Center opened to the public in 1961 and during the past two seasons played host to over 105,000 skaters. A complete instruction program is available from beginners to advanced figure skating.

At 6 p.m. tomorrow a Halloween costume party will be offered to children 15 years of age and under. Prizes will be awarded for the funniest, most original and prettiest costumes. Skaters need not be in costume to be admitted to the center.

Deborah Unit Holding Tea Here

Suburban Deborah will hold a membership tea for prospective members at 8 p.m. Wednesday at the home of the president, Mrs. Howard M. Siegel of 716 Willow St.

A film about Deborah Hospital will be shown, and the guest speaker, Mrs. Shirley Friedlander of Colonia, a former president of the Colonia chapter and now on the national board of Deborah Hospital, will further explain the work and goals of Deborah members.

Anyone desiring to attend may contact Mrs. Siegel or the membership vice-president, Mrs. Ted Straus of Millburn.

Walnut PTA Gives Tea for Teachers

A tea was given last Thursday by the Walnut Avenue School PTA executive board for Miss Irene Gilbert, principal, and the school staff. Class mothers and year mothers also were guests.

Orchids, presented by Mrs. Wesley Philo, were arranged in a table centerpiece by Mrs. Clifford Smith. Mrs. Anthony Chirico and Mrs. John Leone poured.

Mrs. Walter Puzio, president, announced the cake and food sale will be held at the school on Tuesday, Election Day.

VIA Prepares Antique China Exhibit for Museum Wing

Members of the Village Improvement Association have gathered together a collection of antique china, glassware and silver to be exhibited in the wing of the Cranford Historical Society Museum. Mrs. William Gray, exhibit chairman, announced the exhibit will be ready to open by Saturday.

The exhibition of china contains European as well as American made pieces, all privately owned by members of the club. Some of these date back to 1810. One figurine survived a fire at Chelsea, Mass., in 1906, in which the entire house was completely burned out. This little figurine was found in the debris, charred and blackened, but unbroken or chipped.

Included also is a set of ironstone dishes, dating back to 1810, loaned by Mrs. Alva Dunbaden. These are being used to set a typical 18th century Thanksgiving table. In December the table setting will be changed to that of a typical Christmas dinner.

"While there are, no doubt, a great many antique china enthusiasts throughout the vicinity, the VIA feels proud to have assembled such a fine representation from the 19th century entirely by its own membership," Mrs. Gray said. She expressed thanks to all those contributing to the collection, and her committee consisting of Mrs. Dunbaden, Mrs. Frederick Bauman and Mrs. A. E. Bellows.

Hahne Presenting Winter Coat Show At Westfield Store

A preview of winter coats will be presented by Hahne & Co. in a coat fashion show at its Westfield store at 1 p.m. tomorrow.

The season's newest silhouettes, colors and fabrics will be modeled in untrimmed, fur-trimmed and fur-lined coats, including man-made fibres that look like fur.

Restrained tailoring and decorative femininity gives new fashion direction to this year's coat picture. It is the "modulated" silhouette — as definite in outline as a pen and ink portrait. The effect is young with a feeling of motion.

Fabrics are magnificent and interesting in magnified patterns, ropy yarn weaves (not bulky), handsome new puffed ottomans, enlarged herring bones, raised motifs in new brocades, stippled wools with intriguing nubs in their weaves, as well as boucles, unpolished worsteds, cashmere and camel hair. Combined with custom-look styling and hand-finished details they reflect new fashion adventure in design.

14th Annual Food Sale At CHS on Election Day

The Cranford High School PTA's traditional Election Day food sale will be held on Tuesday in room 41 at the school from 9 a.m. to 5 p.m.

On sale at this 14th annual event will be pies, cakes, cookies, meatballs, baked beans, casseroles and salads.

Proceeds from the sale will support the scholarship fund, Senior Prom and other student activities. This is the single fund-raising event sponsored by the high school PTA.

Mrs. Malcolm Mackenzie and Mrs. Alfred Fricke, co-chairmen of the ways and means committee, are in charge of arrangements for the sale.

Legion Honor Society Unit Election Held

Charles E. Conklin, past commander of Cranford Post 212, American Legion, was installed as chef de gare of Union County Volture 227, 40 & 8, as the Legion honor organization held its annual installation dinner at the Arbor Inn, Dunellen, recently.

Grand Chef de Gare Frederick C. Capel, Jr., of Sewell, was the installing officer.

Other members of Cranford Post 212 installed as officers included: Howard Ringle, correspondent; Jules Domnergue, Grand Voiture representative, and Dr. Walter Fasnacht, medicin. Mr. Ringle also was named chairman of chemmots.

Horace Jones of Post 212 was named arrangements chairman for the annual venison dinner to be held in February at Connecticut Farms Post in Union.

The voiture meets the third Wednesday of each month at Martin Wallburg Post 3 in Westfield.

For their future and yours VOTE "YES" COLLEGE BOND ISSUE Nov. 3

Paid for by the Citizens Committee for College Opportunities in New Jersey

HAVE A CAREER NOT JUST A JOB!

Lynn Electrolysis

PERMANENT HAIR REMOVAL

World famous Kree Method prepares you for a rewarding full or part time career. Training hours to suit your schedule. Age no barrier. Send for Free booklet "M" today! Myrna 9-4210.

Gara Artsian, Director

KREE INSTITUTE 152 W 42nd St N Y 36 N Y

Save on Fuel Bills, Too!

See Us for Your Necessary Supplies

INSULATE and ENJOY a WARM WINTER

Standard Lumber AND SUPPLY COMPANY

Phone BRidge 6-2700

94 High Street Cranford

In your heart you know he's right

about

FOREIGN AID

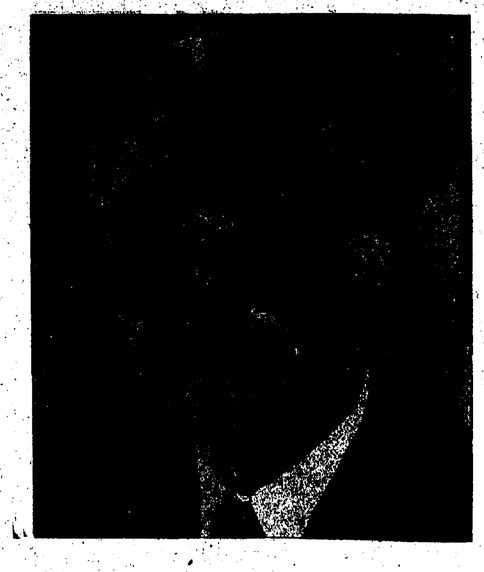

BARRY GOLDWATER says: "We need friends abroad but let's be clear about it: We can't buy their friendship and respect. I'm for giving foreign aid only to countries who really want to be self-supporting and who are willing to support American policy in our search for peace and freedom."

Vote For BARRY GOLDWATER

This ad sponsored by Cranford Citizens for Goldwater Committee, O. A. Hintz, Chairman, 510 Orange Ave., Cranford, N. J.

TIME TO GO

Think of Parrott's TAXI

for a Taxi. Tired of "Hunting" for a parking space? Go by Taxi and save time, effort and steps. Roomy, comfortable Cabs let you sit back and relax.

Phone BR 6-0080

Parrott's TAXI SERVICE "WE GO ANYWHERE" RADIO CABS

Radio BRINGS US QUICKLY

Phone BRidge 6-0080

AIR CONDITIONED CADILLAC Limousine Service

Proud of New Jersey's Leading Role In BOBBY BAKER'S DOZEN?

New Jersey's Junior Senator Was A Charter Beard Member Of Bobby Baker's Notorious QUORUM CLUB

HELP BERN SHANLEY HELP NEW JERSEY

WHAT SHANLEY BELIEVES

- First and foremost I believe that government closest to home is the best government. Simply stated, I believed that the governmental units within the states and the states themselves should and must be encouraged to deal with their own problems whenever and wherever feasible.
- I believe this country's strength at home and abroad is rooted in the free enterprise system. This system means much to us in the need to retain incentive and fight oppressive taxation. In this connection, I have proposed that New Jersey property owners be given Federal tax credits, proportionate to school tax payments.
- I believe in and will fight for the human rights and civil rights of the people, regardless of race, creed or religion. I also believe in the right of children to pray at school.
- I am first an American, next a Republican. I believe that New Jersey has suffered because we have an incumbent Democratic senator who too often has put his party loyalty above the interests of the State.
- It is my conviction that this nation has too long taken the role of the slow-footed, often slow-witted, counter-puncher in the war against Communism. We must act — not react.

WHAT HIS OPPONENT STANDS FOR

- The only U. S. Senator involved in the formation of the Quorum Club, Bobby Baker's brain-child.
- Only U. S. Senator on the club's Board of Directors.
- Quorum Club card holder No. 6.
- The junior senator from N. J. voted against permitting the Government Operations Committee (McClellan Committee) to investigate Bobby Baker's stain on the U. S. Senate instead of the Rules Committee which has been widely criticized for its white-wash tactics.
- He voted against an amendment which would have allowed the committee conducting the investigation to call Senators, ex-Senators, and Senate employees as witnesses.
- The junior senator is one of Washington's biggest spenders. In this session of Congress alone, he sponsored legislation that would add some $30 billion to our tax load.
- He voted to give billions to Nasser and Sukarno, but ignores New Jersey taxpayers who get back only $1 for every $2.10 we pour into Washington.

ABOUT BERN SHANLEY

- During the Eisenhower Administration, Shanley held responsible positions, first as Special Counsel and later as Secretary to the President. As White House liaison, he was an active force in meetings with the Cabinet, National Security Council and the Joint Chiefs of Staff.
- Shanley's key leadership in positions in Washington kept him abreast of military and foreign affairs. His many foreign assignments included on-the-spot investigation of the explosive Quemoy and Matsu situation.
- Bern Shanley has lived in New Jersey all his life. An outstanding Catholic layman, he was made Knight of the Order of Malta by Pius XII in 1951. He received Sixth Annual Brotherhood Award of New Jersey Chapter of National Conference of Christians and Jews in 1958. He received the State Commander's Citation in 1954 — highest award given by the New Jersey Catholic War Veterans. Bern Shanley received a citation for Outstanding Service to Disabled American Veterans in 1955.

VOTE REPUBLICAN NOV. 3

Paid for by Volunteers for Shanley

LaCorte Tells Rotary of His Busy Time As a 'Freshman' Member of Legislature

Assemblyman Nicholas S. LaCorte, former mayor of Cranford, related experiences as a "freshman" member of the State Legislature to members of the Rotary Club last Thursday in Cranford Methodist Church.

He said he found his legislative work in Trenton very different from serving as a member of the Township Committee.

"Serving in Trenton is very interesting," he declared, "but much more impersonal than seeing things accomplished at the township level."

He related that more than 700 bills were introduced in the Assembly by May and more than 300 in the Senate. During the first two or three weeks of the past session he said he tried to do his "homework" diligently every night by reading as many of the bills as possible.

"There are just too many bills for a legislator to try to digest and still have time to answer correspondence and make a living," he stated.

He described the process by which a bill is introduced, referred to committee, then to caucus and finally to the floor for a vote. He said the legislators are usually notified on Thursdays as to the bills that will be up for vote the following Mondays and this gives time for further study.

Assemblyman LaCorte defended the caucus system, declaring that it is necessary at both the state and local level if any business is to be transacted. He said if the caucus isn't held in the State House or Municipal Building, it will be held in someone's den or elsewhere.

It is necessary, at times, he reported, to do a certain amount of "back scratching" in order to get a bill passed. Most of these measures, however, pertain to specific cases in specific counties.

Mr. LaCorte said it is his opinion that if New Jersey is to make any real progress in solving some of its major problems, the governor should be of the same political faith as the majority party in power.

When this happens, he said, the state probably will get a broad based tax, more aid for the commuters and have some of its other problems solved.

He said the two "baby bond" issues to be voted on next week are a compromise offered by the Republicans to Governor Hughes' ill-fated $750 million bond issue program which was trounced by the voters last November.

The proposed bond issues, he continued, will provide capital buildings to be completed about 1969 but based on this year's requirements. He declared there is a real need now for a broad based tax to keep up with such things as higher educational facilities, more facilities for the mentally retarded and state hospitals.

The speaker, who was introduced by Charles Riley, said he had conferred with Governor Hughes on one of his bills and had found him to be "a fine man," but unable to keep his party together and in back of his legislative program.

President Charles L. Hill conducted the meeting.

PLEASE

DON'T HURT MY LITTLE BOY

Today my little boy went to school. His face was clean, hair was combed, and his shoes were really shined. As he waved goodbye to his Mother and me — his pet pup sat on our porch and whined his belief in the folly of education.

Tonight we talked about school. He told me about the girl with the yellow curls, and the boy who makes funny faces . . . about his teacher who has eyes in the back of her head, and the big boy who doesn't believe in Santa Claus. Then we studied his a-b-c's, and off to bed.

He's upstairs now with his pet pup, both sound asleep — but I am already thinking of the streets he'll have to cross tomorrow. You guys wouldn't hurt him, would you? When his bike is broken, or his finger is cut I can fix it — but when he crosses a street or cuts a corner without looking, then he is at your mercy.

When we go for a hike this Sunday, I'll tell him all about safety rules again . . . but like other fathers and mothers, I can't be with him all the time, I have to work to pay for his clothes and education.

So will you fellows please look out for him, while I do the same for your children? Please drive carefully. Please drive slowly past the school and intersections. And, please remember that children do run out from behind parked cars.

When You Have a Job to Fill Around the House, Store or Plant

CALL YES FOR QUICK SERVICE

YOUTH EMPLOYMENT SERVICE

HELP YOUTH BR 6-2233 HELP YOURSELF

Mask Contest Held by Cubs

A fancy mask contest was featured at a Halloween party held by Cub Pack 178 at St. Michael's School for cubs, members of their families and friends. Michael Palmer, Peter Lynes and Mark Lubas won prizes for having the most unusual masks.

A skit entitled "Sir George and the Hunt" was presented by the following members of Den 8: Frederick Dohn, Peter Ehrmann, Samuel Hayeck, James King, Ronald Manhardt, Richard Murphy, Michael Palmer and Gary Springsted. Mrs. Leo Ehrmann, den mother, supervised the production. A member of the den, Samuel George, wrote the skit.

Cubmaster Robert Sikora and Assistant Cubmaster Frank Helfrich presented awards to the following cubs:

Den 1, John Boffa, Bernard Lynes and Peter Lynes; Den 2, Joseph Haney; Den 4, Kevin Quinn and Robert King; Den 8, Donald Manhardt and Samuel Hayeck.

A colorful incentive ladder with a rung for each badge was displayed during the meeting and each cub placed a clothespin on the ladder showing his present rank. The program also included games and refreshments.

Trip Chairman Leonard King reported that the pack will visit the Edison Museum on Saturday, November 21.

Holding Auditions For Jaycee Hootenanny

Joseph Vereneault, hootenanny chairman, has announced that nine groups from Cranford and surrounding communities have been auditioned and accepted to compete in the hootenanny talent show to be sponsored by the Cranford Jaycees on November 28.

The number of contestants has been limited to 15 and auditioning is still being conducted at the home of Mr. Vereneault, 170 North Lehigh Ave.

"The screening process has turned up much hidden talent and guarantees a high calibre hootenanny show for Cranford," the chairman reported.

"Proceeds from the hootenanny will go toward Jaycee youth projects, one of which is the prospect of a youth center in Cranford, a goal which is being actively pursued by the Jaycees."

Tickets may be purchased from Mr. Vereneault or Robert Clark, ticket chairman.

Local First Aid Auxiliary To Be Gold Cross Host

Mrs. Carl Schauer, president of the Ladies' Auxiliary of the Cranford First Aid Squad, announced that the Cranford chapter will be host for a Gold Cross meeting at the squad building on November 11. Mrs. John Urban will be in charge of refreshments.

Mrs. Urban thanked the members and all those who participated in making the recent card party a success.

Mrs. Schauer issued a plea to donate Christmas cards to the John E. Runnells Hospital for the patients' use.

After the meeting, members worked on cancer dressings.

Refreshments were served by Mrs. George Buzzone, assisted by Mrs. Raymond King and Mrs. John Esposito.

The next meeting will be held November 18.

Food Sale Tuesday At Brookside School

The Brookside Place PTA will hold a food sale at the school on Tuesday, Election Day. Mrs. Roman Popiel and Mrs. John E. Bender, co-chairmen for the project, are being assisted by the class mothers.

The sale will be held in the hallway of the school from 10 a.m. to 4 p.m. Home baked goods, casseroles, candies and jellies are being donated by mothers in the area, and may be purchased at the sale.

B'nai B'rith Plans Hockey Game Trip

Pans for a bus trip to see the Rangers - Black Hawks hockey game at Madison Square Garden in New York on Wednesday, December 9, were announced this week by the Cranford Lodge of B'nai B'rith.

Tickets may be purchased from Theodore Strauss of 8 Wadsworth Ter., fund raising chairman.

Stolen Car Recovered, Transmission Missing

A car reported stolen in Roselle at 6:33 p.m. last Wedpesday was found by Patrolman Gerard F. Haney abandoned on Cleary at 10:50 the same night. The ignition switch and transmission had been removed.

The car was towed to a garage and the owner, John Chrzanowski of Linden, notified.

Collector Takes Exception To Democrat Statements

Tax Collector Howard Cowperthwaite charged this week that he was quoted out of context in a circular issued recently by Democratic candidates.

Mr. Cowperthwaite's statement follows:

"I have just seen a flyer put out by the Democrat candidates for Township Committee and tax collector. I wish to take exception to the statements of the candidate for the collector post. The paragraph I object to is quoted in full, as follows:

"'A recent endorsement of one of the other candidates by our retiring collector mentioned his many "civic activities" and stated ". . . . on this basis alone I feel that I can give him my endorsement."'

"I dislike very much being quoted out of context. Mr. McFadden's civic activities were cited by me to show his interest in the citizens of Cranford — but I also went on to say that Mr. McFadden had the attributes of personality, integrity, ability, and business background that in my opinion made him the best candidate for the collector post.

"The Democrat candidate has also stressed his 'accounting' experience. In the tax office you take in X number of dollars a day and deposit the same number of dollars. There are different accounts to which these dollars are credited, but they are all clearly marked so no difficulty is experienced. It is the other duties, particularly personal relations with the taxpayer, and the many details of the position, which complicate things.

"Mr. McFadden has visited me several times to discuss these details but the Democrat candidate is so sure he can handle the business of the tax office he has never tried to discover what his duties would be. Does such an attitude toward a position of great trust indicate the Democrat candidate's interest in the position sought, or if the details are within his capabilities?"

Union Co. Trust Reports Winners at Auto Show

Charles McMaster of 114 South Union Ave. and Mrs. Helen Pipala of 8 Keith Jeffries Ave. were among 10 prize winners as more than 6,000 people attended an automobile show presented by the Union County Trust Co. in the parking area of its Westminster Office in Elizabeth on Saturday.

First prize of a 1965 automobile was won by Joseph A. Fortunato of Rahway.

John V. Nostrand of 18 Crescent Pl., senior vice-president and treasurer of the company, officiated at the awarding of prizes.

A little thought and a little kindness are often worth more than a great deal of money.

—John Ruskin

Meet Frank's Family

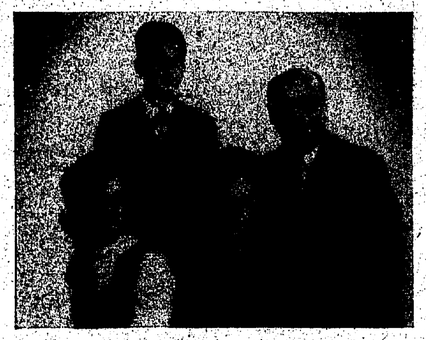

DONNA, TOMMY, GERTRUDE, FRANK

FRANK T. CUCHIE . . .

is asking for your support to be returned to the Union County Board of Freeholders.

Frank has served as a member of the board for three years.

VOTE—ROW "B" LEVER 10

Donna and Tommy attend Cranford High School and Bloomingdale Grammar School respectively. Tommy was a Nomahegan All Star this year and has qualified for the Major League next year.

Frank with his family pictured above live at 9 Davis Street, Cranford. Their phone number is 276-8133. Their door is always open to you, both now and when Frank is returned to the Board.

BE RIGHT—VOTE THE 'B' LINE

—Paid for by Ralph Lobrace, 523 Madison Ave., Elizabeth, N. J.

VOTE for 'BILL' AUSTIN

INDEPENDENT CANDIDATE FOR TAX COLLECTOR

Lever No. 14C

"Service Before Self"

QUALIFICATIONS—

Forty-three Years' Experience as an Independent Business Man, including 15 years as a Realtor. I Feel this Business Experience More Than Qualifies Me for the Office of Tax Collector.

PRESIDENT EISENHOWER said:

"In the voting booth November 3, you exercise your right, which is a privilege and a duty for you to vote as you wish. DO NOT be a BLIND PARTY MAN who puts party first above all else, but be first and foremost a CITIZEN of the U.S.A." This I have always believed in. Party members should realize the danger of having a Monolithic Party.

HE HAS SERVED—

- Member of Trinity Episcopal Church
- Real Estate Broker - Realtor Past 15 Years
- Member Honorary PBA
- Member Honorary FMBA
- Former County Committeeman, Eighth District, 15 Years
- Co-Chairman, Local Cancer Fund Drive, 2 Years
- Chairman and Originator Cranford Day at 1939 World's Fair
- Promoted Former Cranford Athletic Federation and Also Chairman of Committees
- Originator of Obtaining Cranford-Kenilworth Bus Line Service
- Promoted Opening of Cranford Casino to the Public as a Recreation Center for Youth, Managed It for Two Years
- Member, Cranford Bowling League
- Recently Participated in Theatre Benefit for UJC sponsored by Cranford Real Estate Board
- Also YES Benefit and United Fund Drives

WILLIAM W. 'BILL' AUSTIN

BE SURE YOU VOTE 14C TUESDAY, NOV. 3

THE PEOPLE WILL VOTE FOR 'BILL' AUSTIN FOR TAX COLLECTOR

Pledges Full Time, Honest Efficient Service

—Paid for by William B. Austin, Mgr., 101 Oak Lane, Cranford, N. J.

Local Men in Amphibious Exercise On the Beaches of Southern Spain

Several Cranford men sailed recently to take part in Operation Steel Pike in Spain. The combat training exercise will be the largest amphibious operation conducted in the Atlantic since World War II. More than 80 U. S and 14 Spanish warships will land and support more than 28,000 American and Spanish Marines on the beaches of southern Spain this week.

Those from Cranford in the operation include Marine First Lt. Arthur E. Wendelken, son of Mrs. Gertrude Wendelken, 33 Algonquin Dr., a member of Mortar Battery, Third Battalion, Tenth Marine Regiment, Second Marine Division; Marine First Lt. David G. Ward, son of Mr. and Mrs. Carleton L. Ward, 347 South Union Ave., a member of the Second Engineer Battalion, Second Marine Division.

Also, Marcel M. Sansig, Jr., boilerman fireman, USN, son of Mrs. Viola Franchini, 4 Connecticut St., a crew member of the assault cargo ship USS Yancey; William L. Russell, seaman apprentice, USN, son of Mr. and Mrs. William G. Russell, 108 South Ave., a crew member of the attack transport USS Sandoval, and Marine Lance Corporal Earl B. Mitchell, Jr., son of Mr. and Mrs. Mitchell of 97 South Union Ave., a member of the First Battalion, Tenth Marine Regiment, Second Marine Division.

Most of the U. S. units taking part in operation Steel Pike will return to this country during the first week in December.

Cum Laude Society Membership to Leary

Robert H. Leary of 101 Cranford Ave. was one of eight seniors at the Pingry School, Hillside, representing the top 10th of their class scholastically, who were admitted to membership in the Cum Laude Society at ceremonies in the school chapel on Monday.

The Cum Laude Society is a national organization formed in 1906 for the purpose of encouraging and honoring high scholastic achievement.

Lady Foresters Greet Charter Member

Mrs. Jean Adams of Garwood, a charter member, was welcomed back at a meeting of Betsy Ross Circle 81, Lady Foresters of America, last Wednesday at the home of Mrs. Thomas McCaskill of Garwood. Mrs. Adams, a former Cranford resident, has returned after living in Florida for five years.

Mrs. McCaskill presented members with African violets. An evening of cards was enjoyed, and awards were made to Mrs. Adams and Mrs. Alice Degenhart. The next meeting will be Wednesday at the home of Mrs. William Black of 21 John St.

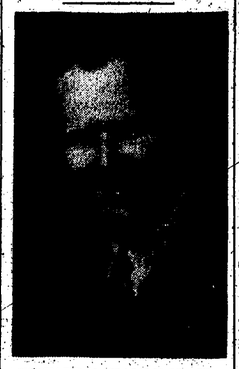

EDWARD A. KAMMLER, JR.

Kammler Heads State Automotive Trade Association

Edward A. Kammler, Jr., of 403 Casino Ave., owner of Union County Buick Co., Elizabeth, was elected president of the New Jersey Automotive Trade Association last week during the group's 46th annual convention in Atlantic City.

Mr. Kammler joined the company as sales manager in 1946 after serving for four years in the Navy. It then was owned by his father, the late Edward A. Kammler.

Mr. Kammler is president of Suburban Golf Club, Union, and has served as president of the National Buick Dealers' Council.

UJC Professor Lecturing Sunday At Nature Center

Forrest P. Dexter, Jr., professor of geology at Union Junior College, will present a program entitled "Fossil Hunting in New Jersey" at the Union County Park Commission's Trailside Nature and Science Center in the Watchung Reservation at 3 p.m. Sunday.

Prof. Dexter's program will include a talk illustrated with color slides and specimens of various fossils found in places throughout New Jersey between Cape May and High Point. Also on display will be specimens of petrified woods, a mastodon's tooth, and fossils of fish.

On Monday and Thursday of next week, at 4 p.m. each day, Dr. Harold N. Moldenke, director of Trailside, will present half-hour nature talks for children in the auditorium of the Nature and Science Center. The topic selected for the two days is "Some Inventions in Nature." The talks will be illustrated with color slides.

Applications are now available at Trailside for a series of refresher courses in Natural History which will be conducted by Dr. Moldenke on Wednesdays at 4 p.m., starting next Wednesday and continuing through November 25.

The Trailside Nature and Science Center is open to the public each weekday, except Friday, from 3 to 5 p.m., and on Saturdays, Sundays and holidays from 1 to 5 p.m.

Final Show Slated By Crash Drivers

The Ken Butler Crash Drivers will present their last show of the season at 3 p.m. Sunday at Old Bridge Speedway.

Among the 17 features will be the finals for the ramp driving crown and a troupe jump on a motorcycle over 10 of the daredevils in the show. In two separate acts, Ken Butler will drive his motorcycle through a three-inch-thick board wall and through a 30-foot tunnel of flame.

Spectators are invited to take action photographs for the action photograph contest. A $50 and $25 savings bond will be given for the two best photographs submitted by mail to the crash drivers' office.

Committee Heads Told At Roosevelt

Mrs. Norman Gorringe, president of the Roosevelt PTA, has announced committee chairmen for the 1964-65 school year as follows:

Audio-visual, Joseph Gallucci; budget, Mrs. Daniel Swinton; Christmas treat, Mrs. Donald Mayer; legislation, Mrs. Robert Seavy; Girl Scout representation, Mrs. J. G. Lamparter; library, Mrs. William Stanton; membership, Mrs. James Miller.

Printing, Mrs. J. P. Lynes; mimeograph, Mrs. E. V. Sommers, Mrs. J. C. Coyle, Mrs C. J. Gurski and Mrs. J. P. Leonard; program, Mrs. H. L. Engstrom; publication and by-laws, Mrs S. F. Regal; publicity, Mrs. Fred Daniel.

Refreshments, Mrs. H. K. Nevalls; scholarship and citizenship, Mrs. F. R. Jobson; summer round-up, Mrs. R. A Brooks; ways and means, Mrs. M. F. Hagerstrom; classroom representatives, Mrs. Walter Ward, Mrs. D. J. Ellis, Mrs. George Apgar and Mrs. A. J. Buorg.

Other officers for the current school year are:

First vice-president, Mrs. Swinton; second vice-president, Mrs. Warren Smith; third vice-president, Thomas Tipaldi; recording secretary, Mrs. Gennaro Trotte; corresponding secretary, Mrs. Anthony Machuzak, and treasurer, Mrs. Robert Hicks.

Clubs to Combine For Christmas Decorations Talk

A program on Christmas decorations will be presented by Mrs. Arnold W. Treptow on November 19 in the Municipal Building at a joint meeting of the Recreation Garden Club of New Providence, Trailside Garden Club of Union County and the Red Oak Garden Club.

Co-hostesses for the Red Oak Garden Club will be Mrs. Werner Speer and Mrs. Adam Vennettilli.

Millinery was modeled by members of the Red Oak Garden Club at a luncheon and hat fashion show last Thursday at Shackamaxon Country Club. Mrs. John Tuttle, Jr., was chairman. Models were Mrs. James Burns, Mrs. Joseph Dyer, Mrs. Everett Morrison, Mrs. Rudolph Novello, Mrs. Gennaro Trotte, Mrs. Jack Tilson, Mrs. Howard Ulsamer and Mrs. Vennettilli.

A demonstration of topiary trees for Christmas decorations was given by Mrs. John Sternad at a recent meeting at the home of Mrs. Robert McCormick. A workshop followed at which members made the trees.

Mrs. John Baytala and Mrs. Rudolph Novello were co-hostesses. Mrs. Martin Glotzer was welcomed as a new member.

Newcomers' Club Holds Tea for 20 New Members

Twenty new members of the Cranford Newcomers' Club attended a tea in their honor at the home of Mrs. Edward Gurski of 18 Elmora Ave. last Wednesday.

They are: Mrs. Victor Alvarez, Mrs. Harry Bahrs, Mrs. Robert Battle, Mrs. Peter Branson, Mrs. George Chase, Mrs. Paul Clausen, Mrs. Joseph Coniglio, Mrs. Robert Doviak, Mrs. Harry Eastburn, Mrs. Kenneth Egan, Mrs. Luko Fierro, Mrs. Robert Hughes, Mrs. James Jarvis, Mrs. Russell Kennedy, Mrs. John Law, Mrs John Mellquist, Mrs. Donald Pettit, Mrs. Alton Quinn, Mrs. James Sweeney and Mrs. Roger Wiseman.

Mrs. Richard Anderson, past president, spoke briefly on the history of the club, and Mrs. Joseph A. Rowe, Jr., introduced the officers and board members.

Persons interested in joining the club may contact Mrs. Nelson Claypoole of 423 South Union Ave.

Men In Service

Philip C. Holmquist, fireman electrician's mate, USCG, son of Mr. and Mrs. Carl Holmquist of 4 Algonquin Dr., is serving aboard the Coast Guard Cutter Sebago, whose homeport recently was changed from Mobile, Ala., to Pensacola, Fla. Because of Pensacola's proximity to the Gulf of Mexico, the change enables the Sebago to put to sea in approximately one-fourth the time previously required. The Sebago is the largest Coast Guard search and rescue ship in the Gulf of Mexico.

How often a new affection makes a new man. —Edwin Hubbel Chapin

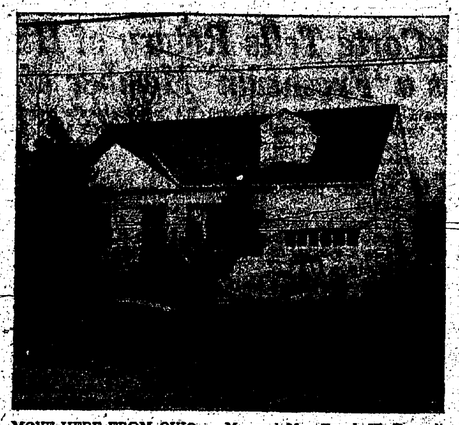

MOVE HERE FROM OHIO — Mr. and Mrs. Frank W. Breandt have moved into their new home at 7 Wade Ave. They moved here from Cincinnati, Ohio, as Mr. Breandt is now with the Micarta Division of Westinghouse in Newark. The home was purchased from Mr. and Mrs. Harold Schedin. It was sold through the Multiple Listing of Ray Pisano by Irene Kowalski of the Shaheen Agency.

BUILD THEM A BRIDGE

THEY NEED VOCATIONAL-TECHNICAL EDUCATION
• FOR JOBS
• FOR USEFUL LIVES
VOTE YES ON QUESTION 3

CITIZENS COMMITTEE FOR VOCATIONAL TECHNICAL EDUCATION IN UNION COUNTY
Leonard E. Best, Chairman

WHY WAIT FOR THE WEATHER?

waltz through washday!

Packaged sunshine ...that's the beauty, the convenience of a Gas Dryer. Yours to use, no matter what the weather... or season... or time of day!

Select from one of these two models specially priced during our annual Fall Dryer Sale.

SAVE $40

Only $199.95

Norge DGE-7020 or RCA Whirlpool LMG-467-1

NO DOWN PAYMENT | $5 per month | Free Normal Installation | Free Venting | FREE 5-YEAR SERVICE | Free Delivery

Offer limited to area served by Elizabethtown Gas Company

Elizabethtown Gas

ELIZABETH 17 West Jersey Street, 500 North Broad Street, EI 2-6100 | METUCHEN 452 Main Street, ME 6-1700 | PERTH AMBOY 220 Market Street, ME 6-1700 | RAHWAY 219 Central Avenue, ME 6-1700 | WESTFIELD 184 Elm Street, AD 3-0040

LIFETIME ALUMINUM
• Screens
• Storm Windows
• Combination Window Screens
• Combination Storm & Screen Doors
• Porch Enclosures
• Tub Enclosures
• Awnings
• Jalousies
• Railings
• Shutters
• Awning Windows

LIFETIME Aluminum Prod.
SHOWROOM
102 South Ave., W.
BRidge 6-3205

Been busy gardening?

Take a break—eat dinner at Sip & Sup
Convenient, relaxing . . . and easy-on-the-budget

Beef Barbeque .90 — Prime western beef, barbeque sauce, sliced tomato, french fried potatoes, toasted bun.

Chicken Basket $1.65 — ½ golden fried chicken, french fried potatoes, honey butter, biscuit, cole slaw.

Breaded Veal Cutlet $1.35 — special tomato sauce, french fries, tossed green salad, toasted buttered roll.

Second cup of coffee on the house with meals or snacks

Serving ALDERNEY products exclusively

Sip & Sup family DRIVE-IN RESTAURANTS
Springfield & Morris Avenues, Springfield, N. J.
Corner of Routes 10 and 202, Morris Plains, N.J.
TABLE SERVICE FOR LEISURE DINING

Introducing . . . DIAL-A-CAR of CRANFORD
9¢ a mile—Gas, Insurance and Maintenance Included.

RENT A NEW CAR
For Business or Pleasure at a Much Lower Price

SHOPPERS' SPECIAL! $2.95 For 4 Hours Plus 9¢ a mile
$4.95 for 12 Hrs. + 9¢ a Mile
$5.95 for 24 Hrs. + 9¢ a Mile

New 1964 Chrysler Valiants, Darts, Plymouths
Fully Equipped & Insured. Gas, Oil, Maintenance Included.

FOR INSTANT RESERVATION —
DIAL-A-CAR of CRANFORD
DIAL 276-4080 101 Chestnut St., Town Auto Body Cranford, N. J.

HELD OVER!

GRAND OPENING

FREE GIFTS FOR NEW ACCOUNTS

FOR $25 OR MORE

2½ Quart Aluminum Cooking Pot

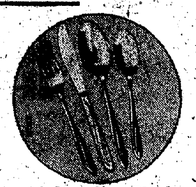

4 Stainless Steel Place Settings

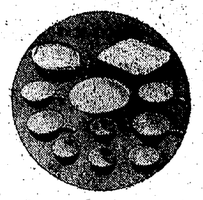

20-Piece Dinnerware Set

Shoe Tote and Umbrella Combination

FOR $500 or More

Beautiful Beacon Blankets

FOR $1000 or More

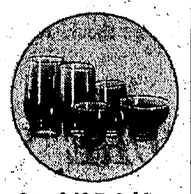

Set of 40 Drinking Glasses

FOR $2500 or More

"The Riviera" Electric Hostess Tray

City Federal Savings
SOUTH AVENUE at SOUTH UNION

Student Applications at UJC Far Above Expected Increase

"For the first time in our history, we were literally overwhelmed with applications last spring," Prof. Saul Orkin of Plainfield, director of admissions, told the board of trustees of Union Junior College at its monthly meeting Monday in the Campus Center.

Prof. Orkin said an increase in the number of applications was anticipated, but nothing like the increase experienced. He said 2,397 applications were received for the present fall semester, as compared with 1,831 the previous year — both record figures.

The admissions director said 66 percent of the freshman class is from Union County, and 34 percent is from out of the county. Applications were received from students attending 28 Union County secondary schools, 100 from other secondary schools in New Jersey and 54 from out-of-state high schools.

There are 165 high schools represented in the current freshman class at UJC, Prof. Orkin said.

"There is no question that on the basis of testing and rank in class we were more selective than any time in our history," he added. "This is the best qualified class in our history."

Future enrollment will be affected by the county college movement just getting underway in New Jersey, Prof. Orkin predicted.

"We are drawing more and more students from North Jersey and a significant number from South Jersey," he said. "We may have to reevaluate our admissions policies to provide for a quota system for out-of-county residents. I see nothing ahead but more growing pains."

Dr. Kenneth C. MacKay, UJC president, paid tribute to the late James P. Mitchell, former secretary of labor, who was a former UJC trustee.

"We are saddened by the untimely death of Mr. Mitchell, who served as a member of the board of trustees during its formative days in the 1950s," Dr. MacKay said.

Reports were presented by Horace K. Corbin, Jr., of West Orange, treasurer, who also reported for the finance committee; Harry Cooper of Rumson, chairman of the store and menus committee; George S. Sauer of Cranford, for the legal committee; Dr. Albert E. Meder, Jr., of Westfield, for the special faculty pension committee, and Dr. Henry Minor of Cranford, for the special by-laws committee.

Dr. Thomas Roy Jones of Westfield, chairman, presided.

Architect Presents Program of Slides For Art Group

"Art in Architecture" was the theme of the talk by Roman Chapelski, architect, to the Cranford Creative Art Group last Wednesday. Members of the Young Adult Group joined the art group members in the regular monthly meeting at the Cranford Public Library.

Mr. Chapelski illustrated his lecture with slides showing the close integration between a building, its surface decoration, and its surroundings.

The finest building becomes a work of art when it combines its usefulness with the face it presents to the public, the speaker said. Merely adding surface decoration, especially if it has not been worked with and into the original design, does not create an architectural gem.

Mr. Chapelski said that the need to borrow building styles from Greece was necessary when America was young and needed to feel great. Now we can stand on our own architectural styles, he added. The modern style of buildings today is the outgrowth of newer methods and materials.

The next meeting will be November 18 at the library.

PTA Tea Fetes Board, Mothers, And Teachers

Guests included Miss Irene Gilbert, principal; teachers, class mothers and members of the executive board as the Livingston Avenue PTA held a tea last Thursday at the school. The event was arranged by Mrs. H. P. Eckert and Mrs. Carmine Deer, who also served as hostesses.

The following members of the executive board were invited:

Mrs. Thomas Nolan, president, and newsletter chairman and historian; Mrs. Gus Gutierrez, vice-president; Mrs. Jerry Rippa, attendance and hospitality; Mrs. Kenneth Kaiser, audio-visual aids; Mrs. Walter Schmaus, budget and finance; Mrs. Robert Marson, Christmas party and May Day; Mrs. Eckert and Mrs. Deer, class mothers.

Mrs. N. W. Imperato, exceptional child and scholarship; Mrs. John Herbert, program and Founders' May; Mrs. William Goldberg, Girl Scouts and Cub Scouts; Mrs. Theodore Wasserbach, legislation, by-laws and citizenship; Mrs. Joseph Krapt, mailing; Mrs. Olaf Olsen, international relations.

Mrs. D. H. Ollinick, membership; Mrs. Edward Richel, notices; Mrs. Alfred Zier, publications; Mrs. Joseph Lenk, publicity; Mrs. Joseph Nolan and Mrs. James Granitzki, refreshments; Mrs. William Ridley, Jr., safety and juvenile protection; Mrs. H. W. Bingham, Jr., summer roundup; Mrs. William Gasges, recording secretary, and Mrs. Olsen, corresponding secretary.

Also invited to the tea were the following teachers and the class mothers:

Kindergarten — teachers, Mrs. Gottfried and Mrs. Raslowsky; class mothers, Mrs. Harvey Bingham, Mrs. William Frantz, Mrs. Robert Duck, Mrs. William Delfinis, Mrs. Ronald Marcotta and Mrs. Albert Lantz.

First grade — teachers, Mrs. Pleasant and Mrs. Ackelsberg; class mothers, Mrs. Donald Jones, Mrs. Joseph Pospisil, Mrs. Harry Cree and Mrs. Stanley Zebrowski.

Second grade — teachers, Mrs. Silver and Mrs. Ganek; class mothers, Mrs. Joseph Lenk, Mrs. Patrie DeMarzo, Mrs. Robert Marson and Mrs. Martin Glotzer.

Third grade — teachers, Mrs. Bross and Miss Hockberg; class mothers, Mrs. Wendell Reilly, Mrs. Frederick Thompson, Mrs. John O'Brien and Mrs. Walter McGarry.

Fourth grade — teachers, Mrs. Diamond and Mrs. Zacharyczuk; class mothers, Mrs. Joseph Wolteczko, Mrs. Robert Kelso, Mrs. Joseph Pagano and Mrs. Charles Fowler.

Fifth grade — teachers, Miss Draganchuk and Miss Kuperman; class mothers, Mrs. William Ridley, Mrs. Edmund Smyth, Mrs. Erwin Goldman and Mrs. Walter Schmaus.

Sixth grade — teachers, Mrs. Craney and Mrs. Waters; class mothers, Mrs. Arthur Ferdinand, Mrs. Deer, Mrs. Samuel Edmonds and Mrs. Edward Kinkel.

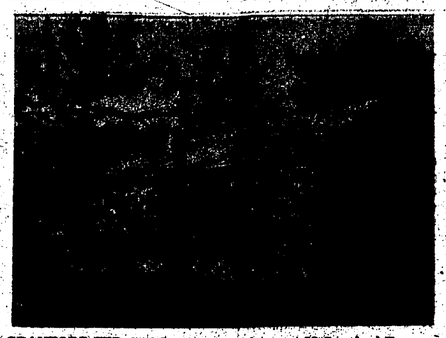

CRANFORD TER. SALE—The above home at 38 Cranford Ter. was purchased by Mr. and Mrs. Frank D'Amico, formerly of Elizabeth, from Mr. and Mrs. Stephen Wanchisen. The sale was made through the B. S. Willoughby Real Estate Co., 12 Clark St.

Livingston PTA Slates Election Day Cake Sale

The Livingston Avenue PTA is featuring an Election Day cake sale next Tuesday. Homemade cookies, cakes and pies will be sold at the school.

Starting at 7 a.m., coffee and buns will be sold to the early birds who came to vote.

Mrs. Gus Guttierrez and Mrs. Jerry Rippa will be in charge of the cake sale.

National, Local Candidates Address GOP Groups Here

Candidates for all offices were present or represented at a Candidates' Night held by the combined local Republican groups at a meeting of the Cranford Republican Club last Wednesday night in the community room of the Municipal Building.

Appearing personally were Congresswoman Florence P. Dwyer, Freeholders George J. Forrester and Matthew J. Rinaldo, seeking reelection for full three-year terms; Mrs. Irene T. Griffin, candidate for a one-year unexpired term on the Board of Freeholders; Township Committeeman Farris S. Swackhamer, seeking reelection, and Stuart W. McFadden, tax collector candidate.

Former Assemblyman Fred Shepard spoke on behalf of Senator Barry Goldwater's bid for President, and Assemblyman Nicholas S. LaCorte spoke on behalf of Bernard Shanley, candidate for United States Senate, and Henry Wester, freeholder candidate.

Freeholder Harry V. Osborne, Jr., discussed the referendum on a bond issue for establishment of a county vocational school.

The club voted unanimously to endorse the entire Republican ticket and to donate $50 to the Cranford Republican campaign fund.

Among the guests were a group of Students for Swackhamer from Union Junior College, where Finance Commissioner Swackhamer is head of the chemistry department.

Six new members were accepted by the club. Refreshments were served by Mrs. Estelle Duemmler, assisted by Miss Corelia Vogel.

Wisdom is the right use of knowledge. — Charles Haddon Spurgeon

Character is the governing element of life, and is above genius. — Frederick Saunders

Roofing - Siding
Gutters - Leaders
All Work Guaranteed
John J. Di Fabio
BRidge 6-1105
942 E. LINCOLN AVENUE

Citizens of Cranford...
Your Local Government Needs Men Of
Proven Civic Concern

— FOR — TOWNSHIP COMMITTEEMAN

RE-ELECT
FARRIS S.
SWACKHAMER

He Has Served:
- Cranford Juvenile Conference Commission
- Cranford Visiting Nurse Association
- Cranford Police Department (Chemist)
- Cranford United Fund
- Civil Defense
- and More . . .

— FOR — TAX COLLECTOR

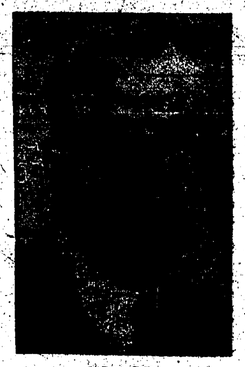

ELECT
STUART W.
McFADDEN

He Has Served:
- Cranford Rotary Club
- Cranford Chamber of Commerce
- Explorer Scouts
- Cranford United Fund
- Cranford Days Committees
- Civil Defense
- and More . . .

They Have Worked for Cranford in the Past . . .
They Will Work for a
BETTER CRANFORD
In The Future . . .
ELECT THE REPUBLICAN TEAM
TUESDAY, NOVEMBER 3

—Paid for by John M. Duryee, 151 Hillcrest Avenue, Cranford, N. J.

To Better Serve You...
OUR PARTS
— and —
SERVICE DEPARTMENTS
ARE NOW LOCATED AT
369 SOUTH AVE., EAST
(Diagonally Across from Westfield Inspection Station)

Our Sales and Showroom
Will Remain At
420 SOUTH AVE, WEST
Where We Invite You to Inspect
THE EXCITING NEW 1965
Americans - Classics - Ambassadors

MILLER Rambler
Franchised Dealer for Cranford
Showroom — 420 South Ave., W., Westfield (Near R.R. Station) — AD 2-2456
Parts & Service — 369 South Ave., E., Westfield — AD 2-2456

Programs for the Coming Week in Cranford Churches

ALLIANCE CHURCH
Rev. Laurance J. Pyne, Pastor

—o—

CHRISTIAN EVANGELICAL CHURCH
Rev. A. R. Mangione, Pastor.
Sunday service — 11 a.m.

The annual spaghetti dinner will be held Election Day, November 3, at the church from 11 a.m. to 1 p.m. and 6 p.m. to 8 p.m. The public is invited to attend. Tickets may be obtained from Mrs. Anthony Iaione of 5 Seneca Rd. or at the door.

Rev. Mr. Mangione has chosen "A Man Decision" as his topic on Sunday.

Monday—Ladies Aid, 8 p.m.

—o—

CALVARY LUTHERAN CHURCH
Rev. Arnold J. Dahlquist and Rev. Gordon L. Huff, Pastors

Sunday—8:15, 9:30, 11 a.m., worship services. 9:30 and 11 a.m. Sunday church school.

Choirs — Adult Choir, 8 p.m. today; Junior Choir, 3 p.m., today; Cherub Choir, 3:30 p.m., Wednesday; Senior High Choir, 7:15 p.m., Wednesday.

Today — 3:30 p.m., Junior Choir; 8 p.m., Adult Choir.

Sunday — The sacrament of holy communion will be offered at all services. New members will also be received at all services. The Intermediate Luther League will meet in fellowship hall at 6:45 p.m.

Monday — visitation committee 7:15 p.m.; Lutheran Church Women topic leaders will meet at 7:30 p.m.; Lutheran Church Women executive board, 8:15 p.m.

Tuesday — cancer sewing group at 10 a.m.

Wednesday — the school of religion for adults will meet at 8:15 p.m.

Ernest John Geiger, Jr., son of Mr. and Mrs. Ernest J. Geiger of 129 Thomas St., was baptized last Sunday during the 11 o'clock service.

Young people of the Intermediate Luther League will gather at the church at 6:30 p.m. Saturday to collect for UNICEF. They will return to the church for refreshments.

—o—

ST. MICHAEL'S CHURCH
Msgr. William E. Donnelly, Pastor
Rev. Mark J. Dooley, Assistant Pastor
Rev. Charles J. Watters, Assistant Pastor
Rev. Richard J. Hallinan, Assistant Pastor

Sunday masses—7, 8, 9:15, 10:30 and 11:30 a.m.

Daily masses—7 and 8 a.m.

Confession — 4 to 6 p.m. and 7:30 to 9 p.m. Saturday.

—o—

TEMPLE BETH-EL
Rabbi Sidney D. Shanken, Spiritual Leader

Saturday — 9 a.m., junior congregation service.

Services will be held 9 a.m. and 7:30 p.m., Sunday; Monday through Thursday, 7:30 p.m.; Friday, 8:30 p.m.; Saturday, 10 a.m. and 7:30 p.m.

Saturday—10 a.m., bar mitzvah of Bruce Freeman, son of Mr. and Mrs. Paul Freeman of 3 Glen Ave.

—o—

ST. MARK'S AME CHURCH
Rev. Frank N. Williams, Pastor

Sunday — 9:45 a.m. church school; 11 a.m., worship service.

Choirs—8 o'clock tonight, Senior Choir; 7 p.m. Wednesday, YPD Choir.

Rev. Mr. Williams will preach on "The Gift and the Giver" at the holy communion service Sunday. The Combined Choir will sing, and James May will be organist.

Sunday — 8 a.m., annual communion breakfast of the Men's Club. Judge W. Fillmore Wood will be guest speaker; 8 p.m., budget committee worship service. Rev. E. L. Blake, pastor of St. James AME Church, Newark, will be the speaker.

Today — 8 p.m., Men's Club meeting.

Tomorrow — 8 p.m., Church school presentation of "12 Tribes of Israel," a musical pageant.

Saturday—7 to 8:30 p.m., young people will participate in the trick or treat drive for UNICEF.

FIRST PRESBYTERIAN CHURCH
Rev. Dr. Robert G. Longaker, Pastor
Rev. Milton B. Eastwick, Associate Pastor
Rev. R. Bruce Hards, Associate Pastor

Sunday — 9:30 and 11 a.m., worship services; Sunday church school, and church-time nursery, same hours.

Tuesday — 1:30 p.m., Prayer Group.

Sunday—Rev. Dr. Longaker will open the special month of Thanksgiving with the sermon topic, "What Does Control Your Heart?" The church school at 9:30 and 11 o'clock will receive the youth budget pledges, which will be tallied at a meeting at 2 p.m. by the youth budget council. Janet Seelbach is chairman.

The Margaret Greene Association will display handwork in the church library on Sunday to be sent to mission stations. At 7 p.m. the first of a series of meetings for adults wishing to join the church will be held in the junior room with Rev. Mr. Eastwick in charge.

Monday—8 p.m., board of financial stewards chaired by Charles Goodfellow.

Tuesday — Weekday Nursery visiting day for parents; 6 p.m., Couples' Club spaghetti dinner open to the public, and 7:30 p.m., Troop 79 board of review.

Wednesday — 7:30, Troop 80 greenbar round table; 8 p.m., special meeting of session and long range planning committee to be chaired by the moderator, Rev. Dr. Longaker in the junior room.

Today — 9:30 a.m., volunteers with the deaconesses will collate the church newspaper; 10:45, board of deaconesses will hold regular monthly meeting with Mrs Stanley Grayson, chairman, presiding. 7:30 p.m., Troop 80 Coup Council in Fellowship Hall; 8 p.m. worship committee meeting in Rev. Dr. Longaker's study, and 8:15, junior department of the church school will hold a staff meeting in the junior room.

This week members of the congregation are visiting church families to bring a stewardship message relative to the church canvass for the raising of the budget for 1965.

—o—

CRANFORD BAPTIST CHURCH
Rev. Robert J. Romick, Pastor

Sunday Worship Service — 11 a.m.

Church School for all ages — 9:45 a.m. Nursery facilities are available at all Sunday services.

Sunday evening service — 7:30 p.m.

Mid-week Victory Hour — Wednesday at 7:30 p.m.

Choirs — Carol Choir, Wednesday at 3:30 p.m.; Junior Choir, Wednesday at 4 p.m.; Adult Choir, Thursday at 7:30 p.m.

Baptist Youth Fellowship—Sunday at 6:30 p.m.

Rev. Mr. Romick's sermon topic at the 11 a.m. service Sunday will be "A Committed Life", based on Scripture passage Philippians 2:1-11. The ordinance of the Lord's Supper will be conducted. The hand of fellowship will be extended to Mrs. James Andrews, Mrs. Curtis Damm, and Mr. and Mrs. Robert Pew. In the evening, the topic of the sermon will be "Joy, Joy, Joy" based on Philippians 1:12-26.

The Women's Missionary Society will have on display six school bags, sewed by the women, for children in Africa and Brazil. The bags, which will be equipped with pencils, paper, scissors, crayons, paste, rulers and notebooks, will be dedicated at the World Community Day Services on November 6 at the St. Mark's AME Church. Rev. Mr. Romick, guest speaker, will discuss "Nations in Community."

Saturday — 10 a.m., membership class will meet at the church with Pastor Romick.

Monday — 7:30 p.m., calling corps; 8 p.m., board of deaconesses.

Wednesday — 9:45 a.m., Wednesday morning Bible class at the home of Mrs. George Merwin, 420 Orchard St.

Wednesday — 7 p.m., church loyalty supper in Fellowship Hall at which time the Church faith proposal will be presented to the members.

Kathleen Baxter, 60 Lawn Ter.; Mrs. John Brokaw, 12 Woodlawn Ave.; Mr. and Mrs. Harry Eastburn, Joseph and David Eastburn, 410 Prospect Ave.; Mr. and Mrs. James D. Jarvis, 22 Herning Ave.; Mrs. Lothar Leopold, 414 Elm St.; Mrs. Lawrence Pace, 210 Arbor St. and Miss Dorothy Manasian, Union.

—o—

TRINITY EPISCOPAL CHURCH
Rev. Robert Bizzaro, Rector
Rev. Alan K. Salmon, Curate
Rev. J. H. Witherington, Asstst.

Today — 3:30 p.m., Brownie Troop 263 and Girl Scout Troop 642; 8 p.m., St. Cecilia Girls' Choir; 7:30 p.m., Men and Boys' Choir.

Sunday—Senior Young Churchmen meet 6 to 8 p.m. first and third Sunday; Junior Young Churchmen at same hours, second and fourth Sunday.

Sunday Services — All Saints' Day, 7:45 a.m., morning prayer, 8 a.m. holy eucharist; 9 a.m., morning prayer, 9:15 a.m., parish eucharist; 11 a.m., choral eucharist and sermon. Church school at 9:15 and 11 a.m.

Weekday Services — Monday, All Soul's Day, 6:45 a.m., morning prayer, 7 a.m., requiem eucharist; 10 a.m., requiem eucharist; Tuesday—6:45 a.m., morning prayer, 10 a.m., holy eucharist; Wednesday—6:45 a.m., morning prayer, 7 a.m., holy eucharist; Thursday — 6:45 a.m., morning prayer, 9 a.m., holy eucharist and healing service. Each weekday, except Saturday, October 31, 5 p.m., evening prayer.

The annual Pantry Shelf Day at the Evergreens, the Episcopal Diocesan Home for the Aged, Moorestown, will take place today. Members of the parish are welcome to visit the home and to attend the open house there.

Names of departed loved ones who are to be remembered at the two requiem eucharists on Monday, All Souls' Day, should be turned into the parish office tomorrow.

Members of the Junior Young Churchmen, which includes grades 7, 8 and 9, are asked to meet in Sherlock Hall on Saturday evening, Halloween, at 7 p.m., to participate in the UNICEF drive. The group will return to Sherlock Hall at 8:30 p.m. for refreshments.

Monday — Trinity Parish will serve as hosts for the meeting of the Diocesan Board of the Episcopal Churchwomen.

Wednesday afternoon sewing group will meet in the guild room at 1:30 p.m. A training session for teachers of the church school will take place in the guild room from 8 to 10 p.m.

Circles have been organized to include the women of the parish for small group meetings. The program in each circle will include devotions, bible study, a social hour with refreshments, and a church project for the year. All women of the parish are cordially invited to become active in one of the circles. The schedule for November is as follows: Monday, November 9, 8:15 p.m., Mrs. Hobart Cree, 14 Arnet Pl.; Tuesday, November 10, 1 p.m., Mrs. Robert Laier, 10 Norman Pl.; Wednesday, November 11, 1 p.m., Mrs. W. J. White, 245 Walnut Ave.; Wednesday, November 11, 8:15 p.m., Mrs. Stewart Marston, 84 Centennial Ave.; Thursday, Nov. 12, 8:15 p.m., Mrs. Arthur O'Brien, 213 Scherrer St.

—o—

CRANFORD METHODIST CHURCH
Rev. John R. Dexheimer, Pastor
Rev. Richard L. Wilson, Assistant Pastor
Rev. Clark Van Auken, Minister of Evangelism
Rev. Nishan J. Najarian, Minister to Young Adults

Sunday — worship services at 9:30 and 11 a.m.; church school and crib nursery at same hours.

Choirs — Chancel Choir, 8 p.m., today; Chapel Choir, 7 p.m., Wednesday.

Rev. Mr. Dexheimer, pastor, will preach on "Divine Impartiality" at the worship services Sunday, continuing the fall series of sermons on The Book of Acts. This Sunday's focal area will be the "First Deliberate Gentile Mission," according to Acts 9:32 through Acts 12:25.

The MYF will hold a business meeting and social Sunday at 7 p.m., and the JIF will meet at the same hour. The Young Adult Fellowship will meet at the church at 7:30 p.m. to go to the home of Miss Marion Partelow for a Halloween party.

All organizational meetings with the exception of the Rotary luncheon have been cancelled next week to permit the committee for the Colonial Fair on November 6 and 7 to set up booths and to arrange decorations and displays.

The choirs will rehearse as usual, and also slated are a meeting of the Home department at 12:30 p.m. Monday and executive board of the WSCS at 1 p.m. Tuesday.

The following persons were received at the 11 a.m. worship service last Sunday morning: Mr. and Mrs. G. T. Ries and Miss Marilyn R. Ries of 156 Mohawk Dr.; Mr. and Mrs. Harry Wild of 82 Centennial Ave.; Mrs. Richard Wilson, 31 Carolina St.; Mrs. Robert Wilson, 12 Woodlawn Ave.; Miss

—o—

FIRST BAPTIST CHURCH
Rev. Dr. Benjamin W. P. Allen, Pastor

Sunday worship service — 11 a.m.; Sunday school, 9:30 a.m.

Wednesday — prayer service at 8 p.m.; Church Choir rehearsal, 8:30 p.m.

—o—

JEHOVAH'S WITNESSES
Niven G. McRae
Presiding Minister

Today — 8 p.m., Bible study.

Saturday — 8 p.m., service and talk.

Sunday—3 p.m., public talk followed by Watchtower study at 4:15.

Tuesday — 7:30 p.m., ministry school followed by service at 8:15.

—o—

OSCEOLA PRESBYTERIAN CHURCH
Rev. William M. Elliott, Jr., Pastor

Sunday — 9:30 and 11 a.m. worship service; church school and child care nursery, same hours.

Today — Junior Girls' Choir, 6:30 p.m.; Junior Boys' Choir, 7:15 p.m.; Senior Choir, 8 p.m.

Tomorrow — 6:45 p.m., Westminster Choir.

"Christian Giving" will be Rev. Mr. Elliott's sermon topic on Sunday. The Scripture text will be Psalm 24.

A commitment visitation will take place on Sunday when approximately 90 people will visit members to discuss the church plans for 1965. At 6:30 p.m. a dinner will be served at the church for the visitors.

Sunday — Synod Young Adult Council, 3-5:30 p.m., at the church. At 7 p.m. the Senior Westminster Fellowship will view the film, "The Spenders."

Senior Westminster Fellowship will sponsor a car wash on Saturday in the parking lot of the church from 9 a.m. to 4 p.m. Proceeds will be used for a retreat in February.

Fun, food and fellowship will be provided at the first meeting of the Junior High Fellowship tomorrow from 4:30 to 7:15 p.m.

Rev. Mr. Elliott has been appointed by the Clark police force as its chaplain.

Today — Christian education committee will meet at 7:30 p.m. On this same date Girl Scout Troop 388 will hhave a Halloween party at the church from 7:15 to 8:30 p.m.

Saturday — Young people in the junior and junior high departments of church school will collect for UNICEF on Halloween: They will meet at the church at 6:30 and will return to the church after collections have been made for fellowship and games.

Monday — session meeting, 7:30 p.m. in the junior room.

Wednesday — third class in the current series on "Basic Christian Beliefs" will meet in the junior room on Wednesday and the subject, "Does God Know Everything?" will be discussed. A specific subject is presented each Wednesday evening by Rev. Mr. Elliott for guidance and discussion at 7:30 p.m. Youth and adults are invited to attend.

The board of deacons is collecting canned goods and other food staples to fill Thanksgiving baskets for needy families in this area. Containers are placed in the narthex of the church each Sunday for these donations.

Curtis Hardenburg was welcomed as a new student in the primary department last Sunday morning.

Thought for the Week

By REV. LAURANCE J. PYNE,
Pastor, Alliance Church

THE SUPREME TASK OF THE CHURCH

What is the one supreme task committed to the church by her Lord and Master? There is no doubt as to this for our Lord has stated it clearly. Just before His ascension, in giving His farewell instructions, His last message to His church, He left no doubt as to the marching orders — Mark 16:15; and again the charge is repeated in Acts 1:8. Thus the supreme task of the church is the evangelization of the world. This means that worldwide evangelization becomes not merely an organization nor a department of church work, but the supreme task.

* * * *

Most Christians associate the word "missions" with things that are unimportant and inferior — bandages, clothes, used furniture of no use here so we sell it and send the money there. These things do not represent true missions, but unfortunately have become associated with missions.

* * * *

As a local church, this date finds us in the midst of our Annual Missionary Convention. In order to avoid any misunderstanding as to what we mean by real missionary work, our church uses the expression, "world evangelization." At once we think of consecrated effort, sacrificial giving, young people dedicating their lives to the greatest cause and the biggest battle ever fought, well-trained men and women who could make an adequate mark for themselves in the home land. As a church, we think in terms of a major enterprise in which every department and organization of the church has joined.

* * * *

Whatever the denominational tie, when it comes to the meaning of the last command of Christ to the church, there can be no difference of interpretation. The words are simple and direct: "GO . . . World . . . Preach . . . Gospel . . . Every Creature."

* * * *

As a church fellowship, we believe the farewell words of Christ, known as "the great commission," is not one of the maybe's of the Bible but a solemn Divine imperative. Thus during this week of Missionary Convention, we concentrate on missions to the exclusion of everything else. This is a time when everything else stops and all the machinery of the church is used on the missionary production line. No other official activity is carried on in the church during this week. Stirring reports from missionaries direct from the fields, pictorial presentations, missionary symposiums, banners and flags decorating the auditorium, plus a large display of curios from all parts of the world, simply mean for young and old a fairly complete missionary education.

* * * *

This year our local church will give over $35,000 to missions. This is over and above all other budget expenses and the highest in the history of the church.

* * * *

Thus we believe the supreme task of the church is the evangelization of the world; which is simply to witness, spread the good news of the gospel, tell the story of God's love expressed in Christ, and give every man, woman and child a fair chance to accept Jesus Christ as Saviour.

* * * *

"A hundred thousand souls a day
Are passing one by one away
In Christless guilt and gloom.
Oh, church of Christ, what wilt thou say
When in that awful judgment day
They charge thee with their doom?"

Christian Science Lesson-Sermon

A bible lesson on "Everlasting Punishment" will be read at all Christian Science church services this Sunday.

Golden Text: "Whom the Lord loveth he correcteth; even as a father the son in whom he delighteth" (Prov. 3:12).

From the denominational textbook, these lines will be read: "He that touches the hem of Christ's robe and masters his mortal beliefs, animality, and hate, rejoices in the proof of healing, — in a sweet and certain sense that God is Love" (Science and Health with Key to the Scriptures by Mary Baker Eddy, p. 569).

International trade plays a vital role in the economy of New Jersey. Firms throughout the state export a total of $900 million in manufactured products annually, which have required 94,000 workers to produce.

TO BE ORDAINED — Rev. Alan K. Salmon, curate of the Trinity Episcopal parish, will be ordained to the sacred priesthood by the Rt. Rev. Alfred L. Banyard, bishop of the Episcopal Diocese of New Jersey, at Trinity Cathedral, West State Street, Trenton, at 10:30 Saturday morning. Father Salmon will offer his first said celebration of the holy eucharist at the 11 o'clock servmorning, and he will offer his first sung celebration of the eucharist at the 11 o'clock service. Immediately following the 11 o'clock service a reception will take place in Sherlock Hall at which members of the parish and friends may greet the newly ordained priest. Because of the ordination service at Trenton on Saturday, there will be no services conducted in the local parish that day.

Honor Given Mrs. Morris By Baptists

Mrs. Gertrude Cannon Morris of 62 South Union Ave. has been awarded a plaque and purse by the General Baptist State Convention for her long years of service to the state group.

The presentation was made at a convention meeting in Newark.

She has served as an officer in the church school and young people's society for six years, and for 14 years was president of the Middlesex district of the Afro-American State Convention. She subsequently served that organization as recording secretary and corresponding secretary. She was vice-president for 10 years and president for 11 years of the Women' Auxiliary of the General Baptist State Convention. She is serving her sixth year as president emeritus of the Women's Auxiliary.

With her late husband, Rev David W. Cannon, pastor, she helped to found many of the organizations at the First Baptist Church here. Her work as a religious educator has extended throughout the state, and she has served on the executive board of many state and national church groups. In 1940 she was selected as one of the 10 most outstanding Negro women in America, and in 1950 she received the distinguished service citation of the Women's Convention Auxiliary to the National Baptist Convention, USA.

Her second husband was Rev. P .T. Morris, pastor of the First Baptist Church, Belmar.

Mrs. Morris has two daughters, Dr. Mary Cannon McLean, first Negro teacher in the public schools of Springfield, Mass., and specialist in education of the exceptional child, and Dr. Deborah Cannon Wolfe, education chief for the committee on education and labor, U.S. House of Representatives. Her son, the late David W. Cannon, Jr., was head of the psychology department at Virginia State College.

Missionary Convention Ends Sunday

Final services of the week-long Missionary Convention will be held this weekend at Alliance Church. Services will be conducted tonight and tomorrow night at 7:45 o'clock and on Sunday at 9:30, 11 a.m. and 7 p.m.

The Missionary speaker tonight will be Rev. R. A. Kowles whose mission field is the Philippine Islands. He will show pictures and tell of the work being done in that territory.

Rev. David N. Clark, superintendent of the central district of the Christian and Missionary Alliance, will bring the Bible message, both tonight and tomorrow night.

Rev. H. Curwin Smith, a veteran missionary with more than 40 years of active service in Indo-China and Viet Nam, will present pictures of the missionary work in these areas.

Sunday services will begin with Bible School at 9:30. The missionaries will address members of the school at that service. Miss Ruth Stanley whose mission field is the Congo, will bring the missionary message at the 11 o'clock Sunday morning worship service. Youth Fellowship groups will meet at 6 o'clock.

The Convention will close with the 7 o'clock service Sunday evening. Rev. H. Curwin Smith will bring the closing message of the convention.

The missionary pledge for the coming year will be taken on this closing Sunday. Last year the local church gave over $35,000 to missions, over and above all other budget expenses.

Rev. Laurance J. Fyne, pastor, has extended a cordial invitation to the public to attend these meetings.

Sewing Six

The first meeting of the Sewing Six 4-H Club was held Friday at the home of Mrs. John McCarthy of 424 Manor Ave. Mrs. W. F. Zinthner, Jr., leader, and Mrs. McCarthy, assistant leader, taught the members how to make a needle book.

Stillness of person and steadiness of features are signal marks of good breeding.
—Oliver Wendell Holmes

Never fear spoiling children by making them too happy. Happiness is the atmosphere in which all good affections grow.—Thomas Bray.

FIRST CHURCH OF CHRIST, SCIENTIST, CRANFORD, N.J.
SERVICES —
Sunday, 11 A.M.
Sunday School, 11 A.M.
TESTIMONY MEETING —
Wednesday, 8:15 P.M.
READING ROOM —
115 N. Union Avenue
Mon. through Fri., 10:30 - 4 P.M.
Wed. Eve., 8:15 - 9:45 P.M.
Fri. Eve., 7:30 - 9 P.M.
Sat. 1 - 4 P.M.

A CHRISTIAN SCIENCE RADIO PROGRAM
THE BIBLE SPEAKS TO YOU
SUNDAYS
WNBC — (660) 7:30 A.M.
*WERA — (1590) 3:15 P.M.
*(First Sunday of Each Month)

You May Find Comfort, Happiness and the Way to Health
through listening to some of the following
Christian Science Radio Programs Of This Vicinity
Sta. WNEW (1130 kc) — Every Sunday .... 8:45 a.m.
Sta. WNBC (660 kc) — Every Sunday .... 7:30 a.m.
Requests for free literature and reports of benefits received from these programs will be appreciated

Art Supplies
- COLORS IN OIL By GRUMBACHER, WINSOR and NEWTON
- TEMPORA COLORS
- CANVAS BOARDS
- EASELS
- BRUSHES
- ALL SUPPLIES

If We Don't Have It — We'll Get It For You!
RICHARD HARTIG
PAINT SHOP
101 N. Union Ave. BRidge 6-2540

MARINO'S FISH STORE
OPEN DAILY
(except Monday)
Phone
BRidge 6-1333

Builders' GENERAL SUPPLY CO.
Building MATERIALS — APPLIANCES
336 CENTENNIAL AVE. BRIDGE 6-0505

WE CARRY THE FULL **LOAD**

Call Today... BRidge 6-9200
RANKIN FUEL COMPANY
230 Centennial Ave. "Since 1895" Cranford

YES...

IT IS TIME FOR A CHANGE!

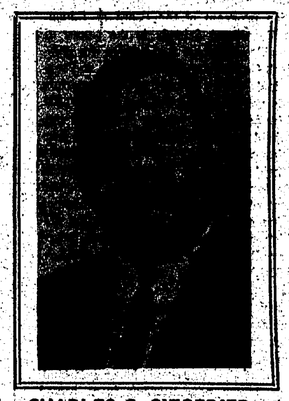

CHARLES G. SIEGFRIED

VOTE ROW B

—ELECT—

CHARLES G. SIEGFRIED

for

TOWNSHIP COMMITTEE

VOTE ROW B

—ELECT—

HAROLD J. SEYMOUR, Jr.

for

COLLECTOR OF TAXES

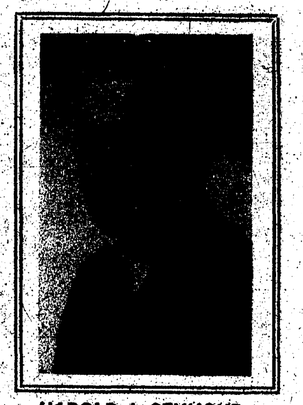

HAROLD J. SEYMOUR

PLEDGED:
To bring the government back to the people

PLEDGED:
To represent ALL the people of the community

PLEDGED:
To provide vigorous dynamic leadership to Cranford's problems

The Township Committee continually cites the "Decreasing Trend" in Taxes . . . How much has your tax bill decreased in the past 10 years?? 5 years?? Last year?? "For municipal purposes," taxes have trended downward for the past several years . . .

Who's Kidding Who?

Appropriations for Municipal Purposes as Shown in Budget	
1961	$1,707,298
1962	$1,863,246
1963	$1,915,786
1964	$2,014,844

Figures Don't Lie

Elect an Active Young Man
Ready to do an Active Job

The ONLY QUALIFIED CANDIDATE

GRADUATE: Rutgers University with B.S. degree in finance accounting
BUSINESS ADMINISTRATION CERTIFICATE from Alexander Hamilton Institute
DECORATED MARINE CORPS VETERAN — World War II and Korean Conflict
MEMBER: VFW Post 335, Cranford Elks, St. Michael's Holy Name Society
PAST CHAIRMAN: Cranford Heart Fund
MEMBER: Board of Trustees of Union County Heart Association, Union County Tuberculosis and Health League, Cancer Crusade, and Cranford United Fund.

The Administrative Improvement Program for Cranford calls for the creation of a finance officer and the combining of the tax collector and treasurer's offices.

HAROLD J. SEYMOUR IS EMINENTLY QUALIFIED TO FILL THIS POSITION!

Let's Select . . .

ABILITY & QUALIFICATIONS

"Not Patronage"

in filling our

Township Administrative Positions

VOTE ROW B ON ELECTION DAY

Siegfried • Seymour • and LBJ

Paid for by Frank O'Donnell, 211 Elm Street, Cranford

Union County To Vote On Vocational Education

UNION COUNTY TECHNICAL INSTITUTE FILLS NEED FOR HIGH SCHOOL GRADS

The Union County Technical Institute, founded in 1960, currently enrolls some 180 students in its rented facilities in Mountainside and Scotch Plains. Principal purpose of the Institute is to prepare young men and women to enter technical or semi-professional vocations which require training after high school graduation.

Fulltime day programs are offered in electronics, mechanical technology, data processing, chemical technology, dental assistant, medical assistant, and practical nursing. Evening courses are available in similar fields.

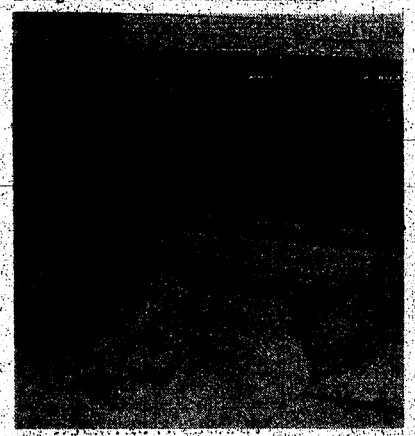

The 1620 computer is the heart of the data processing department.

Students double as patients during dental assistant course offered in Scotch Plains. Currently, 18 girls are enrolled as future dental assistants.

Skill in drafting is part of several curricula. This is a major in mechanical technology.

One of the latest pieces of equipment in the Mountainside facility is a tensile tester, used in mechanical technology.

Citizens' Committee To Inform Union Voters

The Citizens' Committee for Vocational Education in Union County was formed this month, following announcement that the referendum for vocational and technical education would be on the ballot, in order to inform the voters of the fact and to acquaint them with proposed plans. The Citizens' Committee endorses the expansion and development of vocational education in this County.

Leonard E. Best, President of the Best Pencil Company, Springfield, was named chairman of the Citizens' Committee. Vice Chairman is William A. Schneider, Vice President, Lockheed Electronics Company.

Leonard E. Best

Members of the Citizens' Committee are: F. Edward Biertuempfel, Mayor, Union Township; Cornelius P. Blay, Vice President, Chamber of Commerce of Eastern Union County; Glenn G. Belford, President, N. J. Tool & Die Manufacturers Association; Lawrence A. Carr, Union County Council, AFL-CIO; John T. Connor, President, Merck & Co., Inc.; Warren M. Denny, President, Urban League of Eastern Union County; Martin Gerber, National Industrial Union Council AFL-CIO; Dr. Robert M. Ellsweig, President, Plainfield Dental Society; Fred A. L. Holloway, President, ESSO Research and Engineering Company; George E. Lee, President, Red Devil Tool Co.; Kenneth M. McKay, President, Union Junior College; Hans Meyer, Executive Secretary, Manufacturers Association of Union; Bertram N. Miller, President, B. B. Miller Co.; Lawrence G. Oakley, President, Mid-Eastern Electronics, Co.; Mrs. William Oplinger, President, Union County Council PTA; Benjamin Romano, President, Union Chamber of Commerce; Frank Scott, Jr., President, Morey Larue Laundries; Fred Stahuber, Superintendent, Union Township Schools; Nelson F. Stamler, State Senator from Union County; and Monsignor Joseph T. Tuite, Superintendent of Schools, Archdiocese of Newark.

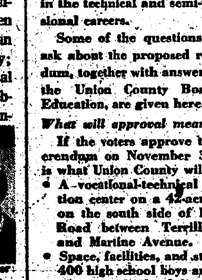

William A. Schneider

Union County Youth Needs A Bridge to Tomorrow

Although many of Union County's boys and girls will not complete college, there are insufficient facilities now available to them to get the kind of education and training they need for productive careers and useful lives. The proposed referendum on vocational-technical education is designed as a bridge for these youngsters to careers in the technical and semi-professional careers.

Some of the questions voters ask about the proposed referendum, together with answers from the Union County Board of Education, are given here.

What will approval mean?

If the voters approve the referendum on November 3, here is what Union County will gain:

- A vocational-technical education center on a 42-acre tract on the south side of Raritan Road between Terrill Road and Martine Avenue.
- Space, facilities, and staff for 400 high school boys and girls whose local school districts do not offer vocational education.
- Space, facilities, and staff for 400 Union County high school graduates who want vocational or technical training.
- Space, facilities, and staff for Union County adults whose skills need upgrading.

Who says we need a vocational-technical center?

First, industry says so. State and country surveys of big and small industries show that skilled manpower is in great demand just for personnel replacements. As for industrial expansion, the County cannot hope to grow unless the schools can provide the manpower needed.

The Technical Institute, now using rented quarters in Mountainside and Scotch Plains, places nearly all of its graduates and cannot keep up with the demand for more.

Second, students say so. With 87% of the public schools' ninth grade students reporting, 1,562 indicated an interest in participating in a vocational or technical program at the high school level. With 89% of the public schools' twelfth grade students reporting, 1,432 indicated an interest in attending a post-high school technical institute. (Survey '58)

Third, educational experts say so. The U.S. Commissioner of Education, the American Council on Education, and other major educational voices have recently underlined the need for providing vocational and technical education to high school students and high school graduates. Because of automation and increased technology, a person with only his labor to sell has come to have nothing to sell.

Fourth, statistics say so. While over four million persons are unemployed, over four million jobs are going begging. The element that keeps these two paradoxical statistics apart is education. The unemployed, by and large, are untrained; the jobs are for the trained.

What type of courses will be offered?

One of the chief merits of a vocational-technical center is that it can respond quickly to the needs of the County.

The vocational-technical high school division will be developed so that each program is realistically organized in terms of time and admission standards. A program which can be completed in one year should be offered at the twelfth grade level so that the student will stay in general education as long as possible. Many programs may require two or three years of study to make students employable.

Admission standards will be established to meet the criteria for each program rather than a single standard for the entire school. Courses may range from practical nursing to data processing and computer technology.

Will this replace our present high school courses?

Except for Elizabeth and the regional school district, most high schools in the County do not have vocational courses or technical education. True, many offer business and commercial courses, and there is no thought of replacing those which are now offered in the local high school. Also, many offer industrial arts courses, but these are not training for careers; they are, instead, a useful introduction to manual skills any boy can use. Those, too, should continue to be offered at the local level.

How will the high school program operate?

There are two possible ways. One: the vocational-technical students would take all their courses, including English and social studies, at the new center. Or, they would continue to take their non-vocational courses in their local high school and then spend some hours each week at the center for vocational-technical courses.

How much will it cost?

Capital costs (building construction, site development, equipment, fees) will be between $3,400,000 and $3,750,000. The referendum reads UP TO $3,750,000. The final costs will be determined by the mode of operation.

Current operating expenses will depend on the tuition established and the extent of state and federal aid. Considerable federal aid is now available by virtue of the new Vocational Act of 1963. Estimates are that net annual cost to the County for debt service and operating expenses would be between $400,000 and $500,000. This works out to between 1¢ and 2¢ on the County tax rate.

This would mean a tax increase to the average property owner of a true $20,000 ratable of between $2 and $3 per year. In other words, for less than a penny a day to the taxpayer of Union County, training facilities for high school and post-high school youth and adults would be available.

Will all towns and cities pay equally?

No. Each town will be assessed only for the high school students it sends to the center. Post-high school students will continue to pay tuition as they now do at the Union County Technical Institute.

How will the center help the County?

In dozen of ways:

- Trained manpower will attract business and industry.
- Unemployment will be reduced by equipping youth for work.
- Trained manpower will provide expert workers for such everyday tasks as car repairs, appliance maintenance, and TV service.
- Full employment will provide income for spending.
- Local schools can concentrate on academic education and on vocational courses they have demand for and ability to offer. The County program will supplement local efforts, not replace them.
- Full opportunity will be offered to all youth, including those with vocational talent. Today, Union County can be justifiably proud of few drop-outs. But attention must be paid to the large number of "drop-ins," students who are simply marking time because the courses don't meet their abilities or interests.
- With a central location, the full range of courses can be offered instead of a few local schools could afford.

What about the county college?

If the citizens of Union County later decide they would like a county college which would provide post-high school technical education, then the proposed vocational-technical facilities can be converted to fit in with a county college. The state could reimburse the County for its vocational-technical facilities.

UNION COUNTY YOUTH NEEDS A BRIDGE TO TOMORROW

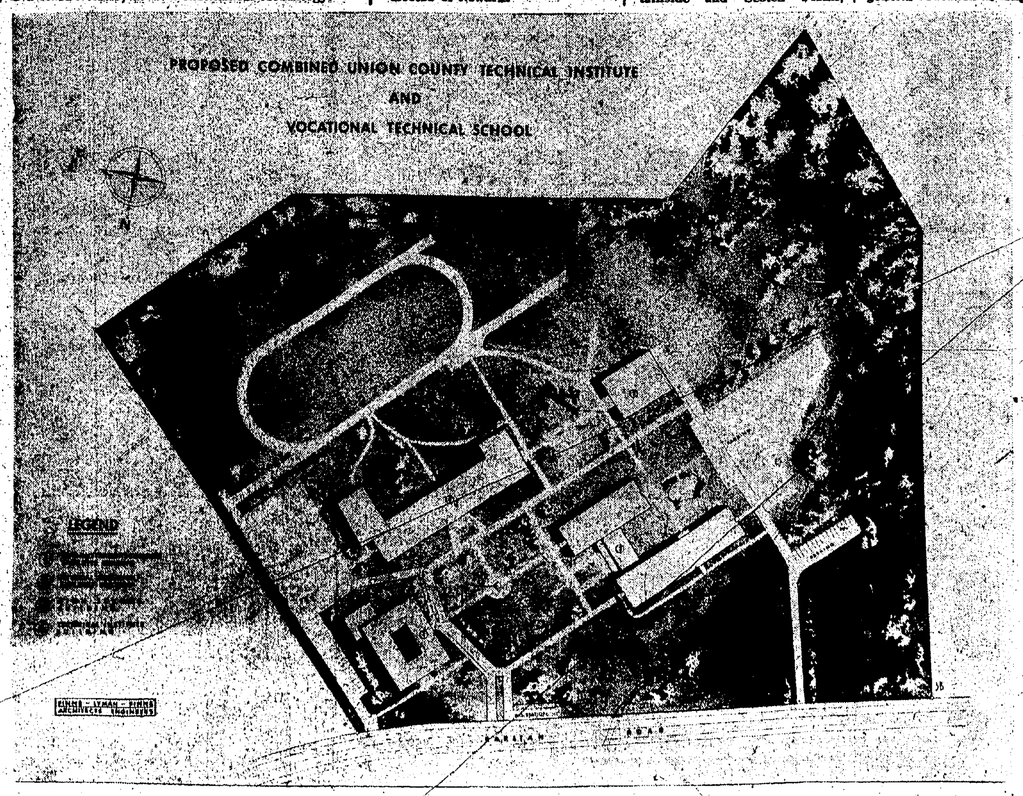

Referendum on Nov. 3 ballot puts issue up to voters

Union County voters going to the polls on November 3, will be asked to say "yes" or "no" to a measure authorizing expanded vocational and technical education for secondary school students and high school graduates.

Question #3 at the top of the ballot reads:

"Shall the County of Union approve the planned expansion program of the Board of Education of the Vocational Schools in the County of Union to provide additional facilities for the present Technical Institute and to establish a Vocational-Technical High School and appropriate capital funds not exceeding the sum of $3,750,000, to be used by said Board for the purpose of constructing school buildings and purchase the necessary equipment therefor on lands presently owned by said Board of Education at Scotch Plains, New Jersey, and to provide for a method of repayment of any said capital sum together with operating costs thereof, by the sending districts of high school students by tuition based on a per pupil cost, as provided by N.J.S.A. Title 18:15-58.4."

The County Board of Education now owns 42 acres on the south side of Raritan Road between Terrill Road and Martine Avenue. If the referendum is passed, plans are to build three or four buildings on that site. One would house a Technical Institute, which now operates from rented quarters in Mountainside and in Scotch Plains, for the county's high school graduates wanting post-graduate education in technical or health courses, such as, practical nursing, medical and dental assisting, data processing, electronics, mechanical and chemical technology.

A second building will be for high school students who can profit from vocational education. Such students might take courses for one, two, or three years at the proposed new center, depending on their career aims and aptitudes. The final courses would be developed with the assistance of the county's educators, depending on student demand and industry needs.

The third building on the proposed site would house administrative offices, cafeteria, library, etc. for both the Technical Institute and the high school vocational divisions. This would make it unnecessary to duplicate these facilities. The fourth building could be a physical education center and assembly hall, although the need for that would be determined by whether the vocational high school students took all courses, including academic subjects, at the new center. An alternative would be for them to continue their academic courses in their local high schools, coming to the center only for the vocational subjects. If that case, the physical education building would not be needed.

All facilities erected would be available for adult retraining, upgrading, etc., during evening hours.

These alternatives make the actual cost of the proposed center indefinite as yet. The voters are being asked to authorize up to $3,750,000 but the costs could be as low as $3,400,000 if the physical education building is not added. George H. Baxel, Director of the county's vocational-technical schools, said that the costs for building could even run as low as $3,000,000.

Net operating costs to the county would depend on the tuition charged local school districts for the high school students they would send to the center and the personal tuition charged at the Technical Institute. Current estimates are that county costs would be between $400,000 and $500,000 annually, which includes debt service on the capital investment. This would be reflected in a tax increase to the local property owner of between $2 and $3 a year for a true $20,000 ratable.

Federal and State Money

According to Mr. Baxel there is every reason to expect that a considerable amount of both Federal and state money would be available for the construction and operation of the proposed center. The Federal Vocational Act of 1963 recently increased the extent of Federal participation in vocational and technical education efforts at the local level.

The exact amount of state and Federal aid cannot be determined until the actual courses and facilities are decided upon.

Mr. Baxel also pointed out that local school districts would realize a net saving by virtue of the fact that some of their students would be taking courses at the center, thereby freeing space, facilities, textbooks, and teachers for other students. In some instances it was felt, such student transfers could result in school districts not having to build additional facilities, thus saving local taxpayers' money.

Look For Question No. 3 November 3 At The Top Of The Ballot

Paid for by Board of Education, Union County Vocational Schools.

KENILWORTH **Citizen and Chronicle** GARWOOD

Vol. LXXI. No. 41. CRANFORD, NEW JERSEY, THURSDAY, OCTOBER 29, 1964 SECTION FOUR

Democrats vs. Blydenburgh—Highlight of Tuesday's Race

KENILWORTH — All eyes will be on the Johnson-Goldwater bid for President in Tuesday's election but locally the five-way race for two seats on Borough Council will share the spotlight.

Attention will be centered chiefly on the bid by Democratic Councilman Frank J. Mascaro to return to his seat along with his new running mate, Frank J. Johdos. Their chief competition will come from Councilman Raymond Blydenburgh, who did not win the endorsement of the Democratic Club this year, and entered the race as an Independent. In Borough Council elections in 1958 and again in 1961, Councilman Blydenburgh, seeking his fourth term, tallied about 100 votes more each time than his running mate, Councilman Mascaro, who is seeking his fifth term.

The two Republican aspirants for the three-year terms on Borough Council, Russell G. Kurtz and Albert J. Simmenroth, have conducted a quiet campaign in their second bid for Borough Council.

Polls will be open from 7 a.m. to 8 p.m. in five polling places as follows: First district, Harding School auditorium; second district, firehouse; third and fourth districts, Veterans' Center, and fifth district, Harding School gymnasium.

An increase of 454 voters since the last Presidential Election in 1960 has been recorded. There are 4,551 registered voters this year as compared with 4,097 in 1960.

Residents also will vote for a United States Senator for a six-year term; a member of the House of Representatives for a two-year term; three members of the Board of Chosen Freeholders for three-year terms, and one member of the Board of Chosen Freeholders for an unexpired term.

Three public questions also will appear on the ballot: New Jersey Institutions Construction Bond Issue; College Bond Issue, and a Vocational-Technical High School for Union County.

Mr. Mascaro, police and fire commissioner, is serving his 12th year on the council and has been council president for the past six years. A native of the borough, he lives at 379 Boulevard and is employed by Volco Brass and Copper Co., Kenilworth.

Mr. Johdos, 55 Arbor St., served on the Planning Board for five years. He was named to the Board of Adjustment this year and serves as secretary. He is an instructor in machine trade mathematics at Union County Technical Institute, Scotch Plains. He formerly was employed for 28 years by Singer Manufacturing Co., as supervisor of toolmakers.

Mr. Blydenburgh, 100 N. 14th St., is serving his ninth year as a councilman and was finance chairman for eight years. He is auditor of freight traffic for the Jersey Central Railroad where he has been employed for 38 years. He is former president and treasurer of the Kenilworth Democratic Club.

Mr. Kurtz, 261 Faitoute Ave., treasurer of the Republican Club, has been with the Union County Trust Co. for 26 years. He attended the Elizabeth Chapter, American Institute of Banking, for eight years.

Mr. Simmenroth, 134 N. 14th St.,

(Continued on Page 2)

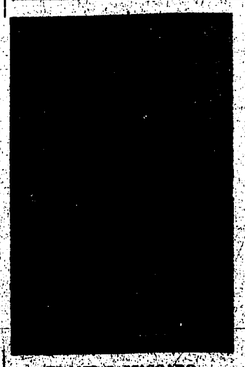

FRANK J. MASCARO

FRANK J. JOHDOS

RUSSELL G. KURTZ

ALBERT J. SIMMENROTH

RAYMOND BLYDENBURGH

PTA Endorses Vocational School

KENILWORTH — The Kenilworth PTA on Monday evening voted unanimous support of the referendum for the Union County vocational-technical high school. The referendum will be one of three public questions on the ballot in Tuesday's General Election.

"The Union County Council of PTAs has long recognized the need for this type of facility for the young people in the county. This is our opportunity to give all of our children an educational

(Continued on Page 2)

Decision Due On Market Parking Lot

KENILWORTH — Decision is expected at the next Board of Adjustment meeting on November 16 on the new application by Harold B. Snyder of Watchung for permission to use the property at the rear of the former Kenilworth Inn, 481 Boulevard, as a parking lot for a proposed supermarket.

The board reserved decision at its meeting last Wednesday night. Last March the board rejected Mr. Snyder's request to use the same property for parking. Residents in the area oppose the parking lot which is located in a residential zone.

It had been disclosed at the last hearing that a Mayfair market would be erected at the site of the inn, which was destroyed by fire in July, 1963. Borough Council has issued a permit to Mr. Snyder to erect the structure since no variance is needed to rebuild at the site.

Allen Ravin of Perth Amboy, Mrs. Snyder's counsel, said the new application involves a request to continue use of the proposed parking site as a non-conforming use. He contended this issue was not before the board at the last hearing.

Donald Myer, an Elizabeth at-

(Continued on Page 2)

Halloween Parties Arranged For Children, Teenagers

KENILWORTH — Witches, hobgoblins, and ghosts are among the guests invited to a "Mischief Night" party tomorrow night at the Kenilworth Community Center, adjacent to the Municipal Building.

The party, sponsored by the Kenilworth Recreation Committee, will start at 6 p.m. Boys and girls of all ages are invited to attend in costume, and prizes will be awarded for the best costumes.

On the following evening, a teenage Halloween masquerade dance will be held at the same center at 8 p.m. Kenilworth teenagers are invited to attend and may bring one guest each.

"The Rumblers," teenage rock and roll combo, will provde music for the dance, the second sponsored for teenagers by the Recreation Committee. Members of the combo are William Rice, John Brede, Harry Scheidegger, Thomas Soltysik and Daniel Beninati, all of Kenilworth.

Fred Rice, recreation supervisor, will be in charge.

Council OKs $3,355 For Renovations

KENILWORTH — Contracts totaling $3,355 were awarded Tuesday night by Borough Council for the renovation of the old Borough Hall, 526 Boulevard. The building will be used for a senior citizens' recreation program.

A cotract for aluminum siding was awarded to AAA Modern Siding Construction Co., Kenilworth, for a bid of $2,580, lowest of four. The interior painting contract was let to William Picone of Kenilworth for a bid of $775, lowest of four.

At the present time Youth Employment Service (YES) maintains an office on the second floor of the building.

Council also awarded a $10,715 contract to Val's Construction Co., Inc., 350 Monroe Ave., for the installation of a storm water sewer on South 31st St. The firm submitted the lowest of six bids.

A 25-foot parcel of land near Sheridan Ave. on 19th St. was sold at public auction to Paul Cacolla, who owns adjacent property.

Kenilworth Post 470, American Legion, invited council members to attend a memorial service at 8 p.m. Wednesday, November 11, at the plaque in front of the Municipal Building. Michael Bury, chairman of public works, urged residents who wish trees planted in front of their homes to call the Borough Clerk. The tree planting program will start Monday.

Licenses for raffles were approved for St. Theresa's Rosary Society on November 21 and the Kenilworth Rotary Club on December 5. Council approved the transfer of the liquor license of St. Theresa's HNS to St. Theresa's Parish Club.

Final approval was given to an ordinance for installation of a traffic light at Michigan Ave. and Colfax Ave. at a cost of $2,500. This

(Continued on Page 2)

YES to Open On Election Day

KENILWORTH — The Kenilworth Youth Employment Service (YES) office will be open from 9:30 a.m. to 3 p.m. on Tuesday, Election Day, it was announced by Mrs. Thomas O'Brien, president.

Schools will be closed that day, and all students are urged to visit the office. Students who are already registered with YES are asked to visit the office that day to bring their cards up to date.

The office is located on the second floor of the old borough hall.

Mrs. O'Brien urged homeowners to request part-time employes from YES to help with fall chores. The telephone number is 272-5443.

Lions Annual Spook Parade This Saturday

GARWOOD — The annual Halloween parade sponsored by the Garwood Lions Club for children of the borough will be held this Saturday, starting at 6:30 at Center St. and Willow Ave.

Marchers will proceed up Center St. to Lincoln School, where prizes will be awarded for outstanding costumes in various categories and age groups.

Frank Todisco, club president, announced that candy will be distributed to all children participating.

Lawrence Ditzel is chairman for the Halloween event. Others on the committee are Police Chief Fred Falzone, Louis J. Fontenelli, Bertram J. Bertolamy, Thomas Casale, Louis Petrozziello, Carmine Cusmano, John J. Saland, Leonard Bopf, Walter Reinhardt and A. T. Mosca.

UNICEF Poster Contest Winners Announced

GARWOOD — Winners were announced this week in the UNICEF poster contest for borough boys and girls sponsored by local churches. Judging of entries was conducted Saturday in front of St. Paul's United Church of Christ.

Winners in the 12 to 14 age group, all from the Church of St. Anne, were: First Kathleen Cofenan of 25 West Holly St., Cranford; second, Richard Accardi of 309 Hickory Ave., and third, David Woods of Westfield.

In the 9 to 11 age group, the winners were: First, Karen Craig of 463 Second Ave., from St. Paul's United Church of Christ; second, Joyce Yawlak of 318 Myrtle Ave., from Garwood Presbyterian Church, and third, Lynn Conroy of 126 Burnside Ave., Cranford, from Garwood Presbyterian Church.

First place winners each received two tickets to the New York World's Fair and the others were presented with records.

Next LL Paper Drive Scheduled December 5

GARWOOD — Raymond McComb and John Karalius, Little League paper drive chairmen, announced this week that the next paper and rag collection will be made on Saturday, December 5.

The chairmen appealed to residents to save their papers and rags and have them ready to place at the curb in bundles before the start of the collection at 9 a.m. on that date.

Girl Scouts Available As Babysitters Tuesday

GARWOOD — Mrs. Victor L. Nemeth, chairman of the Garwood Neighborhood of Washington Rock Girl Scout Council, issued a reminder to borough residents today that Girl Scouts will be available to all who wish to use them as babysitters in the home or at the polls next Tuesday, Election Day.

Furter information on the babysitter service may be had by calling Mrs. A. J. Tagliarini of 115 Myrtle Ave. or Mrs. Carl Alimonti of 329 Hemlock Ave.

Garwood to Name Mayor, Two Members of Council

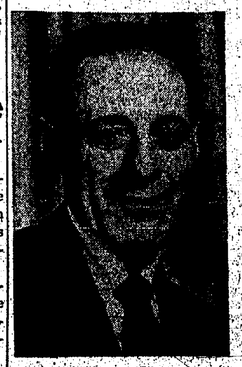

JULES J. LUSARDI

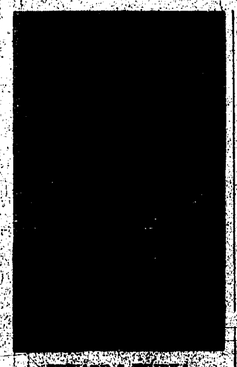

EDWARD S. TRIPKA

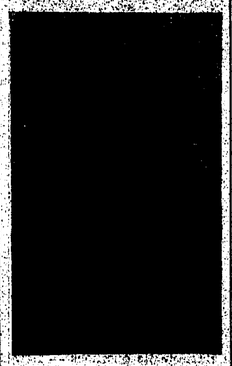

GEORGE VANDEMARK

GARWOOD — Interest in the Presidential Election next Tuesday will be heightened in Garwood by local contests for mayor and two Borough Council posts.

In a three-way race for the office of mayor are Councilman Edward S. Tripka, Democrat; former Councilman Jules J. Lusardi, Republican, and George Vandemark, Independent.

The Democratic candidates for two three-year Borough Council terms to be filled Tuesday are incumbent Councilmen Charles E. Jones and John J. McCarthy.

The Republican council candidates are former Councilman John Lombardo and William J. Trelease.

Now in his seventh year as a member of the Borough Council, Councilman Tripka currently is serving as chairman of streets and roads and also as head of the police committee. In the past he has served as council president and as chairman of the laws and licenses and recreation committees. He also has been a member of the fire, water and poor, building and grounds, and finance committees.

Councilman Tripka represents Garwood on the Inter-Municipal Group for Better Rail Service and the Inter-Municipal Refuse Disposal Group and was chairman of the borough's railroad crossing elimination committee.

Mr. Lusardi, a former member of the Board of Education, completed six years on the Borough Council in 1963 and did not seek reelection last November. During his council career, he served as chairman of the finance, industrial, fire, water and poor, building and grounds, laws and licenses, and recreation committees, and also as a member of the street committee.

Mr. Vandemark is president of the Board of Trustees of the Garwood Public Library. Earlier this year he was named superintendent of the Elizabeth District of the Elizabethtown Gas Co., with which he has been associated for 34 years.

Councilman Jones is completing his first three-year term as a member of the Borough Council this year. He has been chairman of fire, water and poor each year since becoming a member of the council at the start of 1962 and has represented the borough each year on the Inter-Municipal Water Supply Committee. He was rec-

(Continued on Page 2)

Dumps Hire Figures Seen 'Favorable'

GARWOOD — "The picture for continuance of our municipal garbage disposal program is very favorable," Street Commissioner Edward S. Tripka announced at Tuesday night's meeting of Borough Council.

Councilman Tripka reported that interviews were conducted recently with three dump owners, and that "their location and cost figures proved to be very attractive."

"Indications are that we will be able to continue this service to the people of Garwood and even improve it in future years," Councilman Tripka declared.

Garwood's use of the Cranford dumping area will be terminated with the scheduled closing of that township's dumps at the end of this year.

The street commissioner made a recommendation that the 1965 Borough Council consider purchasing a leaf loader for curbside picking up of leaves to bring an end to the practice of burning leaves with resultant air pollution and possible damage to roads and curbs.

As head of the police committee, Councilman Tripka complimented Capt Thomas J. Colwell, Sgt. Harvey F. Cowell, Patrolman Joseph Alexis and Special Officer Allen

(Continued on Page 2)

Schools Plan Celebrations

GARWOOD — Halloween parades will be held at 1:15 p.m. tomorrow on the grounds of Franklin and Washington Schools, followed by parties in the classrooms. Class mothers will assist with arrangements for the parties.

The kindergarten pupils of each school will return in the afternoon to take part in the programs. Lincoln School pupils will be excused

(Continued on Page 2)

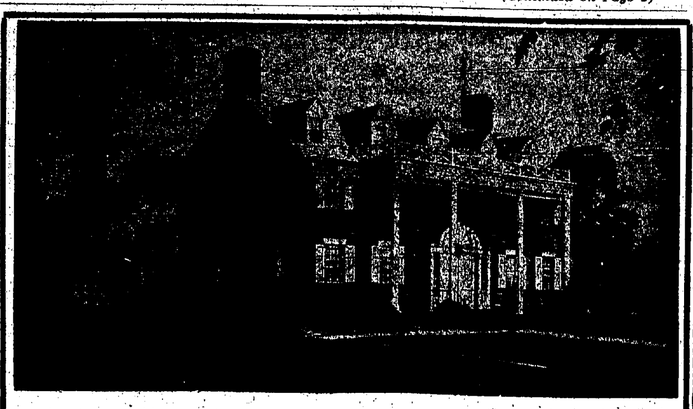

DOOLEY
FUNERAL HOME,
218 NORTH AVE., W. • BRIDGE 6-0255
A Funeral Home of homelike atmosphere, completely modern, air conditioned, off-street parking facilities
also
DOOLEY COLONIAL HOME
558 Westfield Ave., Westfield
ADams 3-0255

ART ON DISPLAY — For the past month the National State Bank has had paintings by area artists on display at the Kenilworth office. The newly remodeled interior provided the backdrop for the display. Mrs. Lois Shapiro, Cranford artist and one of the contributors, shows Raymond Klinger, manager of the local office, one of the paintings.

This year, New Jersey Bell is spending $133,000,000 on construction to help meet the growing needs for telephone service in our state. There'll be a new central office building in Cherry Hill. A new electronic central office in Succasunna is nearing completion. And over 200 other major projects are under way in many parts of the state. They involve not only brick and steel, but thousands of miles of wire and cable. Plus millions of dollars worth of new equipment. And thousands of jobs. All this building for the future makes an important contribution to our state's economic welfare right now. You might call it our most important by-product. Our main product, of course: the finest telephone service in the world.

New Jersey Bell

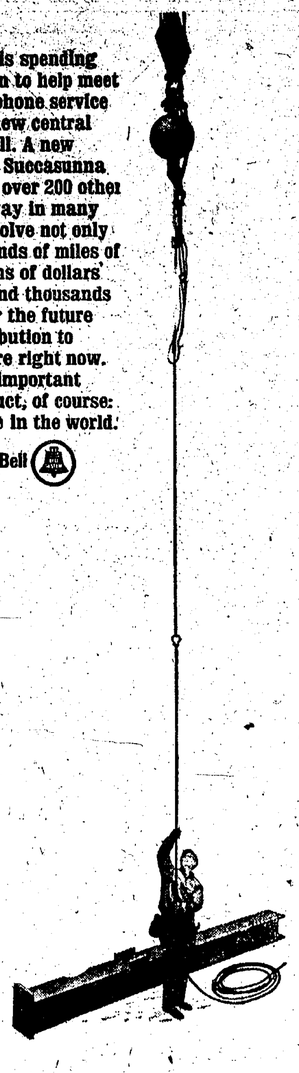

CHARLES E. JONES

JOHN K McCARTHY

JOHN LOMBARDO

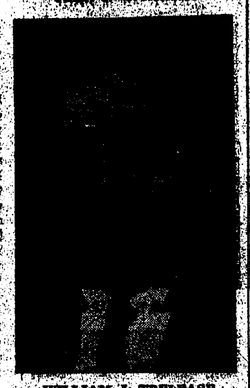

WILLIAM J. TRELEASE

Garwood to Name

(Continued from Page 1)

reation chairman in 1962 and 1963 and also has been a member of the laws and licenses, and building and grounds committee. He recently was named to serve also on the police committee.

Councilman McCarthy was appointed to the Borough Council by Mayor I. George Casabona on September 22 for the remainder of this year to fill a vacancy caused by the resignation of Councilman Frank Wanca to accept the post of acting postmaster. He also was selected by the Democratic Municipal Committee to replace former Councilman Wanca as a candidate in the coming election.

Councilman McCarthy is serving as a member of the fire, water and poor, streets and roads, finance, and recreation committees.

Mr. Lombardo was a member of the Borough Council in 1957-59 and served as council president in the latter year. He served as chairman of the police, streets and roads, industrial and recreation committees and was Garwood's representative to the Inter-Municipal Group for Better Rail Service. He also was a member of the laws and license and finance committees.

Mr. Trelease, a member of the Board of Education for seven years and presently serving as its vice-president, is chief dispatcher for All States Freight, Inc., Jersey City.

In addition to filling the local offices and acting on Presidential electors, borough voters will be called upon Tuesday to show their preference among candidates for a United States Senate seat, a seat in Congress from the Sixth Congressional District, three posts on the Union County Board of Freeholders for full three-year terms and one freeholder seat for a one-year unexpired term.

Garwood voters also will act on three public questions — New Jersey Institutions Construction Bond Issue, College Bond Issue, and Union County Vocational-Technical School.

Polls will be open from 7 a.m. to 8 p.m. Tuesday at the following voting places:

District 1, Borough Hall; District 2, Washington School; District 3, Franklin School; District 4, the Cranwood.

Schools Plan

(Continued from Page 1)

to see the Franklin School parade and then will return to classes for a shortened afternoon session.

Windows in Franklin School have been decorated with pumpkins peering out at passers by and classrooms also have been appropriately decorated.

The corridors at Washington School have pumpkins faces of all varieties peering from the bulletin boards. Miss Emily Bonaccorso's first graders have made a frieze depicting many Halloween figures. There also are Halloween mobiles of witches and pumpkins in the classrooms.

'Mr. Regional' Title Won by Carl Yaras

SPRINGFIELD — Carl Yaras, son of Mr. and Mrs. Frank C. Yaras of 201 Coolidge Dr., was crowned "Mr. Regional" at the senior sports dance last Friday at Jonathan Dayton Regional High School.

Carl, a senior, is halfback on the Dayton football team which has a record of three wins and one loss this season. He also plays catcher on the baseball team. He is a former basketball player with St. Theresa's CYO.

Highlight of Tuesday

(Continued from Page 1)

is former president and vice-president of the Republican Club. He is a staff adjustor with Service Insurance Co. at its Newark office. He has been a member of the N.J. National Guard for 10 years and holds the rank of master sergeant.

PTA Endorses

(Continued from Page 1)

program to fit their needs," declared Mrs. Thomas LoBlanco, Kenilworth PTA president.

The vote was taken at a business meeting preceding open house at which parents of children in the kindergarten through sixth grades visited classrooms.

Decision Due

(Continued from Page 1)

torney representing objecting homeowners in the S. 19th St. area, argued that the case is substantially the same as the previous one and involves simply an application for use of a parking lot.

Mr. Ravin said the non-conforming use has existed since 1935. This claim was substantiated by Mr. Snyder, who acquired the property after the fire, and Jerry Salerno of 65 S. 19th St., a partowner of the inn for the year prior to the fire. Mr. Snyder said parking was permitted when the site was occupied by a riding stable and continued after conversion to a tavern. Mr. Salerno said use was made of the rear portion when an area in front of the inn could not accommodate large numbers attending weddings and other special affairs.

Witnesses presented by Mr. Myer asserted that only limited use was made of the rear parking area. Testifying in this respect were David J. Gluck of 29 S. 20th St. and Dr. Samuel Klugman of 475 Boulevard.

The board met for four-and-a-half hours.

Time flies over us, but leaves its shadow behind. — Nathaniel Hawthorne.

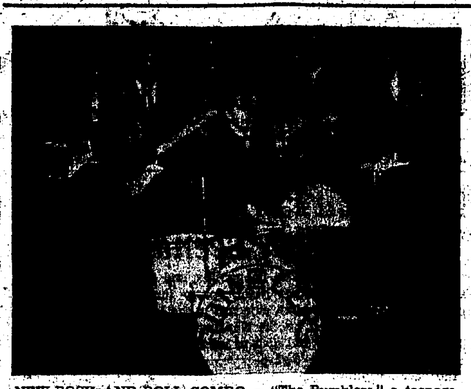

NEW ROCK AND ROLL COMBO — "The Rumblers," a teenage combo, played at a dance sponsored by St. Theresa's Young Christian Students on Saturday. The instrumentalists introduced two new songs, "Christine" and "Time," written by three of their members. They will appear next at the teenage dance on Saturday at the Kenilworth Community Center. They are; Left to right, William Rice, John Brede, Harry Scheidegger, Thomas Soltysik and Daniel Beninati, all of Kenilworth.

Dance Nets $93 For Hartshornes

KENILWORTH — A total of $93.10 was raised for the Hartshorne family at a dance last Saturday sponsored by St. Theresa's Young Christian Students in St. Theresa's auditorium.

Raymond TenEyck, dance chairman, reported that the funds will be added to previous contributions to provide a heating system in the house where the Hartshornes are now living. The local family lost their possessions in a fire.

"The Rumblers," Kenilworth rock and roll combo, donated their services for the dance.

Girl Scout Fund Drive Meeting Tonight

GARWOOD — Final plans for the fund drive to be conducted by Garwood Neighborhood of the Washington Rock Girl Scout Council on November 8 will be discussed at a meeting of all solicitors with David A. Murray, residential co-chairman, and Miss Jane Camman of council headquarters at 8 o'clock tonight in the Borough Hall.

The house-to-house canvass to be conducted by mothers and fathers of Garwood Girl Scouts on Sunday, November 8, will be preceded by a rally featuring a bonfire and entertainment in Unami Park at 4:30 p.m. on Saturday, November 7. Refreshments will be served.

Mayor I. George Casabona issued a proclamation at Tuesday night's Borough Council meeting noting the fund drive start on November 8 and "calling on all citizens to support the Girl Scouts of the Washington Rock Girl Scout Council with their dollars and their appreciation of the splendid program for better citizenship that the Girl Scout organization offers to all."

Council OKs

(Continued from Page 1)

is a joint project with Roselle Park.

Council also adopted on final reading an ordinance setting costs for services by borough departments including copies of accident reports and other reports.

Councilman Frank Mascaro, president, presided in the absence of Mayor William J. Ahern, Jr., who was attending a dinner honoring Justice Thomas Schettino. Councilman Raymond Blydenburgh was not present.

Dumps Hire

(Continued from Page 1)

Bradley "for fine performance of duties in an incident of malicious damage to school property and a resultant fire" at Franklin School last Thursday night. He noted that a suspect was apprehended 35 minutes after the incident occurred.

Mayor I. George Casabona urged council members to attend a rally to be held by the Garwood Neighborhood of Washington Rock Girl Scout Council at Unami Park at 4:30 p.m. on Saturday, November 7, and appealed to residents to support the Girl Scout fund drive to be conducted here the following day.

GOP Assails Democratic Council

KENILWORTH — Russell G. Kurtz and Albert J. Simmenroth, Jr., Republican candidates for Borough Council, assailed the Democratic administration at a special meeting of the Kenilworth Republican campaign committee in the GOP headquarters on the Boulevard.

The first attack was leveled at the tax increases brought about by the revaluation made by the Clemінshaw Co., Cleveland. The two candidates pointed out that in Roselle the Borough Council has refused to pay the same firm's survey fee, and in Cranford the effective date of the new revaluation has been postponed until 1966 to give the same firm time to recheck complaints by taxpayers.

Mr. Kurtz also criticized the selection of the full-time health officer in Cranford as the part-time health officer in the borough. He noted that the health officer is paid $8,000 a year by Kenilworth.

Mr. Simmenroth questioned the refusal of the governing body to permit referendums on the Municipal Building, the expediture of $52,000 for the community center adjacent to the Municipal Building, the proposed municipal swimming pool, and the pool hall. "We do not advocate government which does not include referendum when it is the expressed will of the people," he declared.

The candidates also blasted the action of the Democratic administration in asking for $52,000 for the community center because the old borough hall was "an inadequate structure" and then "turning around and giving the same fire trap to our senior citizens." The candidates said it is "incredible" that the governing body now wants to pour money into the old building.

Turning to Route 278, a proposed route through the borough now shelved by the State Highway Department, Mr. Kurtz stated, "It was Nelson Stamler, Republican State Senator, who was the most instrumental in blocking the Route 278 extension."

The candidates urged the voters "to put a stop to ramrod rule and give themselves a voice."

Daughters Donate $930 to Charity

KENILWORTH — Donations of $930.60 have been made to St. Theresa's Church and various charities by Court St. Theresa 1781, CDA, it was reported by Mrs. Joseph Gallo, chairman of the trustees, at a recent meeting.

Donations are as follows: St. Theresa's Church, $535; adopted Korean child, $120; St. Theresa's Easter collection, $100; priest and nun purse, $100; coronation ball, $25; layettes, $22; Veterans Hospital, $17.60; poetry contest, $11.

An afternoon tea for all women of the parish will be held on Sunday, November 15, in St. Theresa's cafeteria.

Mrs. John Waldvogel reported on the success of the husband and wife costume social. Mr. and Mrs. Jack Flamingo and Joseph Gallo won prizes.

Mrs. Jack Smith was elected a trustee to replace Mrs. Vincent Converso who resigned. Mrs. Michael Kovaly presided.

Club to Receive Table Decoration Tips for Holidays

GARWOOD — A demonstration of holiday table decorations will be presented at a meeting of the Garwood Woman's Club at Bay Leaf Memorial Home Monday night.

Plans for the meeting were made at an executive board session Monday night at the home of Mrs. Charles Horbacz, Mrs. James Murphy, vice-president, presided in absence of the president, Mrs. William J. Gilbert, who is recuperating at Elizabeth General Hospital after undergoing an operation.

Mrs. George Jakovic, welfare department chairman, announced that the Brownie troop sponsored by the club has offered to bake cookies for Lyons Veterans' Hospital. These cookies, together with those made by members of the department, are donated to the hospital each month. The department will meet at the home of Mrs. Victor Nemeth, 679 Willow Ave., on November 10.

Mrs. Robert Gilbert will be hostess to the American home department at her home, 138 Mohawk Dr., Cranford, next Thursday.

The music department held a scavenger hunt as part of its Halloween party last night.

The next board meeting will be on November 20 at the home of Mrs. Leonard Bond, 1 Denman Rd., Cranford.

No man has a good enough memory to make a successful liar. — Abraham Lincoln

Legal Notices

BOROUGH OF KENILWORTH
NOTICE OF
General Election

In pursuance of the provisions of an Act entitled "An Act to Regulate Election Districts, Title 19 Revised Statutes of New Jersey, and the amendments and supplements thereto.

NOTICE

is hereby given that the District Election Boards in and for the Borough of Kenilworth will sit at the places hereinafter designated, on

TUESDAY, NOVEMBER 3, 1964

between the hours of 7:00 A.M. and 8:00 P.M., Eastern Standard Time, for the purpose of conducting a

General Election

to vote upon candidates for the following offices:

Electors for President and Vice-President.

A United States Senator, 6-year term.

A Member of the House of Representatives, Sixth Congressional District, 2-year term.

Three Members of the Board of Chosen Freeholders, 3-year terms.

One Member of the Board of Chosen Freeholders, unexpired term.

Two Members of Borough Council, 3-year terms.

Also to be submitted will be the following Public Questions:

PUBLIC QUESTION NO. 1 — NEW JERSEY INSTITUTIONS CONSTRUCTION BOND ISSUE — Shall the act entitled "An Act authorizing the creation of a debt of the State of New Jersey by issuance of bonds of the State in the sum of $50,000,000.00 for State mental, charitable, hospital, relief, training, correctional, reformatory, and penal institutional buildings, their construction, reconstruction, development, extension, rehabilitation, equipment, and facilities, for health and welfare uses; providing the ways and means to pay the interest of said debt; not to exceed in the aggregate the sum of $31,011,000.00, and also to pay and discharge the principal thereof, and providing for the submission of this act to the people at a general election," be approved?

PUBLIC QUESTION NO. 2 — COLLEGE BOND ISSUE — Shall the act entitled "An Act authorizing the creation of a debt of the State of New Jersey by the issuance of bonds of the State in the sum of $40,100,000.00 for public higher education facilities; providing the ways and means to pay the interest of said debt, not to exceed in the aggregate the sum of $27,060,000.00, and also to pay and discharge the principal thereof; and providing for the submission of this act to the people at a general election," be approved?

PUBLIC QUESTION NO. 3 — VOCATIONAL - TECHNICAL HIGH SCHOOL — Shall the County of Union approve the planned expansion program of the Board of Education of the vocational schools in the County of Union to provide additional facilities for the present Technical Institute and to establish a Vocational - Technical High School and appropriate capital funds not exceeding the sum of three million seven hundred fifty thousand ($3,750,000.00) Dollars, to be used by said Board for the purpose of constructing school buildings and purchase the necessary equipment therefor on lands presently owned by said Board of Education at South Plains, N. J., and to provide for a method of repayment of any said capital sum, together with operating costs thereof, by the sending districts of high school students, by tuition based on a per pupil cost as provided by N.J.S.A. Title 18:15-56.41?

The following is a list of Polling Places in the various election districts of the Borough of Kenilworth:

First District—Harding School Gymnasium, Boulevard.

Second District—Fire House, Washington Avenue.

Third District—Kenilworth Veterans' Center, 33 South 21st Street.

Fourth District — Kenilworth Veterans' Center, 33 South 21st Street.

Fifth District—Harding School Gymnasium, Boulevard.

DESCRIPTION OF BOUNDARIES OF ELECTION DISTRICTS

Following is a description of the various Election Districts of the Borough of Kenilworth:

FIRST DISTRICT: All that portion of the Borough North of the Kenilworth Boulevard and West of North 14th Street.

SECOND DISTRICT: All that portion of the Borough North of Kenilworth Boulevard and Galloping Hill Road and East of North 14th Street.

THIRD DISTRICT: All that portion of the Borough bounded on the north by the Southerly side of Kenilworth Boulevard and Galloping Hill Road, on the east by the Garden State Parkway, on the south by the Northerly side of Quinton Avenue, on the west by the Easterly side of South 21st Street.

FOURTH DISTRICT: All that portion of the Borough bounded on the north by the Southerly side of Quinton Avenue, the Southeastern side of Garden State Parkway, the Northerly side of Galloping Hill Road, on the East by the municipalities of Union and Roselle Park, on the South by the Northerly side of Colfax Avenue, and on the West by the Township of Cranford.

[illegible] NOTICE — All ordinances or a summary thereof adopted at the Borough Council meeting held on October 27, 1964 are available in the office of the Borough Clerk.

MARGARET McGEVNA
Borough Clerk.

Dated: October 27, 1964
Adv. Fee: $[illegible] 10-29

BOROUGH OF KENILWORTH
ORDINANCE NO. [illegible]

AN ORDINANCE [illegible] LICENSE FEES AND OTHER FEES OF THE BOROUGH OF KENILWORTH.

BE IT ORDAINED by the Borough Council of the Borough of Kenilworth, in the County of Union and State of New Jersey:

SECTION 1: Every person, corporation or association required to procure a license or permit under the provisions of any law, or ordinance of the Borough of Kenilworth, or requesting any service of a municipal officer or employee or copies of any records which are permitted by law shall submit the proper required application or request accompanied by the full amount of the license fee or fee for the service or copies requested.

SECTION 2: The proper official, employee or Board shall collect all fees, issue licenses or permits, in the name of the Borough of Kenilworth, and deliver all fees to the Borough Clerk with a report of collections and the Borough Clerk shall deposit them with the Borough Treasurer.

SECTION 3: The fees to be charged and the proper Borough Officials are:

Copies of Motor Vehicle Accident Reports ..... $2.00 per page.
Signed Summary Notice ..... 2.00 per page.
Copies of Statement when required by Statute ..... 2.00 per page.
Extra copies of Warrants of Complaints ..... 2.00 per page.
Fingerprinting:
Where the prints are not used by this Borough ..... 2.00 per page.
Special Police Service
Minimum 3 hours ..... 2.50 per hour.

SECTION 4: This Ordinance shall in no way affect any other Ordinance requiring the payment of any fee for any license or any other service except as it may be in conflict herewith.

SECTION 5: This Ordinance shall take effect immediately.

WILLIAM J. AHERN, JR.
MAYOR

Attest:
MARGARET McGEVNA
Borough Clerk.

STATEMENT

Take notice that the above Ordinance was passed at a regular meeting of the Governing Body of the Borough of Kenilworth, and was approved by the Mayor on the

5TH DAY OF OCTOBER, 1964

MARGARET McGEVNA
Borough Clerk of the
Borough of Kenilworth, N. J.

Dated: October 27, 1964
Adv. Fee: $[illegible] 10-29

CRANFORD
TODAY THRU TUESDAY
Kim NOVAK
Laurence HARVEY
OF HUMAN BONDAGE
— Also —
Andy WILLIAMS
Sandra DEE
Robert GOULET
"I'd Rather Be Rich"
SAT. MATINEE
KIDDIE SHOW
"Invasion Of The Saucer Men"
"The Haunted Palace"
STARTING WED. NOV. 4th
"BECKET"

PARK
WESTFIELD AVE. ROSELLE PARK
Today thru Sat. Only
2 Outstanding
PETER SELLERS
Comedies
in magnificent color
"A Shot in the Dark"
Elke Sommer George Sanders
— plus —
"World of Henry Orient"
Paula PRENTISS Angela LANSBURY
Sat. Matinee — Oct. 31st
"The Sword and the Dragon"
"World of Henry Orient"
Sun. Mon. Tues.
"Robinson Crusoe on Mars"
"Son of Captain Blood"
MATINEE Tues. Election Day

AMBROSE
UNION THEATRE
1st RUN! 1st RUN! 1st RUN!
Richard BOONE
Shirley EASTERFIELD
Tony FRANCIOSA
in
The Big One Of The Great Southwest!
"RIO CONCHOS"
in color!
— also —
Paul NEWMAN and
Piper LAURIE
"THE HUSTLER"
FREE OFFSTREET PARKING — CHILDREN "R" FREE
SUTHERLAND TO ROUTE 9 JUNCTION 56
ENJOY THE DATED RECEIPT

Elmora
Today through Tuesday
Michael CALLAN
Dean JONES
Stephanie POWERS
"THE NEW INTERNS"
— plus —
"I'D RATHER BE RICH"
Robert GOULET Sandra DEE
Andy WILLIAMS Maurice CHEVALIER
in magnificent color
Sat. Matinee — Oct. 31st
"Varam the Unbelievable" plus "The Raven"
Starts Wed., Nov. 4th
"House Is Not a Home"
"Looking for Love"

RIALTO
NOW THRU TUES.
Michael CALLAN
"The NEW INTERNS"
— Also —
Connie FRANCIS
"LOOKING FOR LOVE"
SAT. MATINEE 1 P.M.
3 STOOGIES in
"Around the World in a Daze"
"Forbidden Island"
COLOR CARTOONS
STARTS WED. NOV. 4
"A HOUSE IS NOT A HOME"
"633 SQUADRON"

Plainfield 6-5477
LIBERTY
NOW tru SAT.!

Wende WAGNER • JIM BROWN • WARNER ANDERSON • Edmond O'BRIEN
DAVID WEISBART • GORDON DOUGLAS • JOSEPH LANDON and CLAIR HUFFAKER
CinemaScope
STARTS SUN. PREVIEW SAT. NITE

20th BERGMAN & QUINN
CINEMASCOPE "THE VISIT"

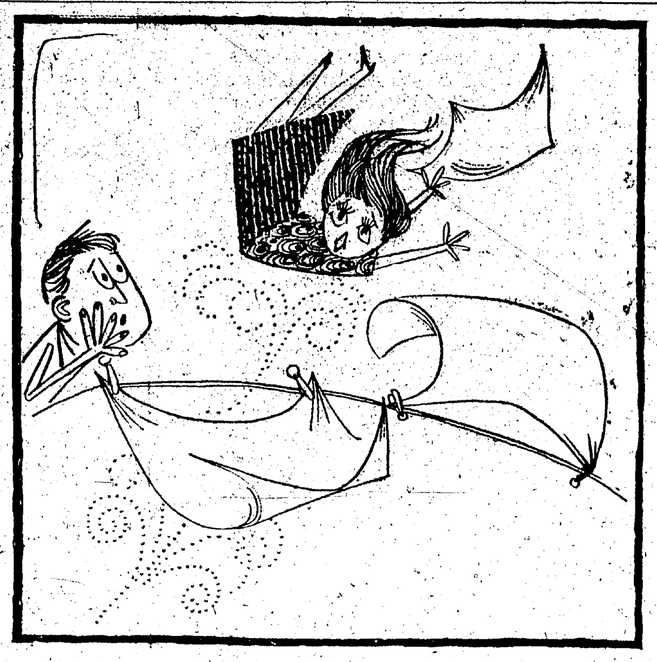

If life's full of strife
for your dear little wife
BUY 'ER A DRYER

That will cheer her up! Women who own an electric clothes dryer will tell you "it's the best appliance I have"; or "I never realized how much work an electric dryer could save"; or "I would never again be without an electric clothes dryer". So be a hero – BUY 'ER A DRYER! Visit your favorite store today.

PUBLIC SERVICE ELECTRIC AND GAS COMPANY / Taxpaying Servant of a Great State

WALLPAPER SALE!
THIBAUT
NANCY WARREN
LLOYD
(ON ALL ORDERS)
50% OFF
Hurry In and Take Advantage of This Big Saving!
RICHARD HARTIG PAINT SHOP
101 N. UNION AVE. BRidge 6-2540

Williams Among Candidates Feted at Democrat Reception

United States Senator Harrison A. Williams, Jr., of Westfield, running for reelection, headed the list of Democratic candidates introduced at a reception and tea held Saturday afternoon at the home of Mr. and Mrs. Edward J. Baranski of 301 North Ave., E. Marshall Klein, president of the Cranford Democratic Club, officiated as master of ceremonies.

Guests at the affair included Mrs. Mary Vezirianous, a native of Greece, who was brought to America by her daughter, Mrs. Irene Rithianos of Woodbridge. It was announced that through the efforts of Senator Williams the stay of Mrs. Vezirianous in this country has been prolonged until a permanent visa can be obtained for her.

"Senator Williams, while in Congress, has worked incessantly to alleviate immigration inequities, particularly those relating to Greece," Mr. Klein noted.

Other Democratic office holders and candidates introduced included Assemblywoman Mildred Barry Hughes of Union, Freeholder John V. Donohue of Roselle, candidate for reelection; Freeholder Candidates Frank T. Cuchie of Cranford, Edward J. Wilusz of Elizabeth and Hugh Caldwell of Plainfield, and Richard J. Traynor of New Providence, candidate for Congress.

Harold J. Seymour, Jr., candidate for tax collector, addressed the group. Mrs. Charles G. Siegfried spoke for her husband, candidate for Township Committee, who was working that day and unable to attend.

Also introduced were Thomas A. Albans, campaign manager for Mr. Seymour; Richard Brand, Democratic municipal chairman, and Harold J. Walsh of Cranford, president of the Greater Plainfield Senior Citizens' Group and chairman of Senior Citizens of Union County for "Pete" Williams.

James J. Kinneally, Union County Democratic chairman, in his remarks to the group asked them to be sure to vote and to urge their friends and neighbors to vote next Tuesday.

Eight-Month Suspension

GARWOOD — An eight-month suspension of the driver's license of William H. Mayerhoff, 18, of 535 South Ave., effective as of July 28, under the point system, was announced this week by William M. Saley, acting director of the New Jersey Division of Motor Vehicles.

LL Officers Meeting

GARWOOD—A special meeting of the officers and executive committee of the Garwood Little League will be held in the field house at Guerriero Field at 7:30 this evening.

Platform Told By Democrat Candidates

GARWOOD — Councilman Edward S. Tripka, Democratic candidate for mayor, and his running mates for Borough Council, Councilmen John J. McCarthy and Charles E. Jones, issued the following platform this week following a meeting at Councilman Tripka's home:

"We pledge to exert every effort to maintain a stable tax rate; to continue municipal collections of refuse and to improve this service; to continue the resurfacing of roads as has been done by the past Democratic administration; to continue the repair and replacement of curbs as rapidly as possible through the utilization of town employees; to continue to make improvements to alleviate the flooding problem."

Michael Glodic, Democratic campaign manager, stated:

"The Democratic candidates are very well qualified for the public offices that they are seeking. They offer experience, responsibility and progress to the citizens of Garwood. It is essential that Councilman Tripka be elected to the mayoralty and Councilmen McCarthy and Jones reelected so that the progressive improvement programs that have been started and are being planned can be completed for the benefit of the people of Garwood."

Councilman Tripka stated:

"It is important that men of experience be elected to public office as the next few years will tend to be critical for the residents of Garwood. With the imposition of the revaluation on January 1, 1965, it will take men who are familiar with its many problems to cope with it and ease its impact on the taxpayers of the borough.

"The problems of continuation of municipal refuse collection will require men of experience. A mayor in order to properly solve these and the many other problems of borough government requires the support of the governing body. I therefore urge the reelection of Councilmen McCarthy and Jones to council."

TEA TABLE TALK — Group is shown at reception for Democratic candidates held Saturday at the home of Mr. and Mrs. Edward J. Baranski of 301 North Ave., E. Left to right in the picture are: Senator Harrison A. Williams, Jr., of Westfield, seeking reelection; Mrs. Benjamin Borke of 14 West Holly St. (standing behind Senator Williams); Harold J. Seymour, Jr., tax collector candidate; James J. Kinneally, Union County Democratic chairman; Peter J. Clark of 300 South Union Ave. (standing behind Mr. Kinneally); Frank T. Cuchie of 9 Davis St., freeholder candidate, and Harold J. Walsh of 704 Gallows Hill Rd., Union County chairman of Senior Citizens for "Pete" Williams.

VFW to Hold Veterans' Day Ceremony

GARWOOD — A ceremony including use of the prayer designated by the National VFW for Veterans' Day will be presented by Bay Leaf Post 6807, VFW, at the November 10 meeting of the Borough Council, it was announced by Commander George W. Rodner at a post meeting Monday night in Bay Leaf Memorial Home.

On November 11, the post and its Ladies' Auxiliary will participate in the Veterans' Day parade in Elizabeth.

Commander Rodner reported that a joint meeting of the post and auxiliary will be held in the near future.

Donations were voted to St. Anne's CYO and the Garwood First Aid Squad.

Fifth District Commander Albert Staub of Plainfield will visit the post at its next meeting at 8 p.m. on November 9.

Local Educators Attending State Convention

GARWOOD — Superintendent of Schools Lewis F. Laird is attending the convention of New Jersey State School Superintendents being held in Atlantic City this week. He is participating in workshops for superintendents and school boards.

Representing the Garwood Board of Education at the school board workshop are Walter Lewis, president; Alfons Latawiec, David Weeks, David Williams, Joseph Fuentes and A. T. Mosca, board secretary.

The convention opened Tuesday and will continue through today.

Boxing Demonstration Given for Borough Boys

GARWOOD — Fifty-five boys attended a boxing demonstration given by Artie Massa, a former professional boxer, at a program sponsored by the Recreation Commission in the Lincoln School gymnasium Friday night.

Recreation Supervisor Pat DiFabio reported there will be a record hop for Garwood young people of seventh and eighth grade and high school age at Lincoln School on Friday, November 6. Boys will be required to wear ties and jackets and girls will wear dresses or blouses and skirts.

Mayor Urges Support for All Democrat Ticket

GARWOOD — Mayor I. George Casabona today urged the people of Garwood to support the entire Democratic ticket from President Johnson right down to the local candidates.

Mayor Casabona, who will be completing nine years as an elected official, six years as councilman and three years as mayor, urged local voters to support Councilman Edward S. Tripka for mayor and to reelect Councilman Charles Jones and Councilman John McCarthy to council.

The mayor said:

"Councilman Tripka has served the borough as councilman for seven years, is well qualified in all aspects of municipal government having served on all borough committees, and also as president of the council. Councilman Tripka is a dedicated servant, always having the Borough of Garwood uppermost in his mind. He has worked through the rank and file and is deserving of the honor and privilege of being elected mayor.

"I firmly believe that a candidate seeking the office of mayor should prove that he has the ability and courage to face the problems of today, and Councilman Tripka has proved this.

"Councilman Charles Jones in the past three years has demonstrated his abilities in the performance of his duties, is sincere in everything he undertakes. Councilman John McCarthy, recently appointed to fill an unexpired term, also has the qualifications and in a short space of time has demonstrated in committee many points beneficial to our community.

"I would like to urge my friends to go out on election day and cast their vote for the entire Democratic slate, to insure continued progress and economy in Garwood."

Democrats Chide GOP, Independent

KENILWORTH — A 10-point platform announced last week by Councilman Raymond Blydenburgh, Independent candidate for Borough Council, was sharply criticized by Councilman Frank J. Mascaro, Democratic candidate for reelection to Borough Council, and his running mate, Frank J. Johdos.

Mr. Mascaro said, "The Independent canditae's criticism of the revaluation program is politically motivated and inconsistent with the fact that he sponsored the legislation in 1960 to hire the revaluation firm."

"Another false promise of Mr. Blydenburgh's," Mr. Johdos continued, "is to shift the tax burden from resident sto industry." "This cannot be done without a change in the tax laws by the State Legislature."

"The Democratic administration," Mr. Johdos said, "is to be complimented for having the third lowest taxes in Union County based on statistics released by the Union County Board of Taxation. We can continue this favorable position because of planned increased ratables. The Democrats have never incurred one cent of bonded indebtedness in Kenilworth. All of our programs and capital improvements have been completed on a cash, pay-as-you-go basis."

The Democratic candidates pointed out that claims by Mr. Blydenburgh on storm drains in the Blue Ridge Manor section are untrue. They noted that Michael Bury, chairman of the public works committee, has completed negotiations with the county for the installation of a storm sewer on the south side of the Boulevard, and Mr. Blydenburgh did not serve in any capacity in these negotiations and was not a member of the committee.

Turning to their Republican opponents, Mr. Mascaro and Mr. Johdos said, "The Republican candidates have failed to set forth any major campaign issues and, in fact, have on several occasions complimented the Democratic administration. They have proposed no positive programs for the benefit of the borough."

YMCA Hires New Instructor

KENILWORTH—Henry Kratz of Union has been hired by the YMCA Program Center at Five Points, Union, to instruct classes in gymnastics for junior high school boys and girls from 6.30 to 8 p.m. on Mondays, it was announced by George W. Hoffman, executive YMCA extensions.

Additional registrations for volleyball leagues and men's physical fitness classe are being accepted at the YMCA center. "Our classes are going well," Mr. Hoffman said, "but we are still anxious to obtain more members."

Frederick Poole, coordinator of the YMCA fund raising drive, said, "The drive has a long way to go to obtain the goal, but as more people become aware of our work and efforts we hope they will be willing to contribute." The Y Center serves Kenilworth, Union and Roselle Park.

St. Theresa's Advisory Board Elects Paoline

KENILWORTH — Michael Paoline has been elected president of St. Theresa's adult advisory board.

Others elected are, Vice-president, Charles Schuermann; treasurer, Mrs. Louis Caravello; secretary, Mrs. Eugene Koechel. Committee chairmen are: Cultural, William Conrad; social, Mr. and Mrs. Frank Spera; athletic, Frank Wager; spiritual, Mrs. Paoline, and publicity, Joseph Higgins. Rev. Michael Hudak is moderator.

A Halloween party was held Sunday in the teen lounge by the CYO. Mr. Spera announced that Christmas plans include caroling and a party.

Cake Sale Saturday

GARWOOD — The Women's Auxiliary of the Garwood Democratic Club will hold its annual cake sale from 9 a.m. to 3 p.m. this Saturday at the firehouse.

Motorcade Set By Democrats

KENILWORTH — The Kenilworth Democratic Club will sponsor its annual motorcade, on Monday, Election Eve.

Participating automobiles will assemble in front of the Public Library at 7 p.m. and depart at 7:30 p.m.

Gasuare Drago, club president, announced that a rally following the motorcade will be held at Ange & Min's Restaurant at 9 p.m. Democratic candidates for Borough Council, Councilman Frank J. Mascaro and Frank J. Johdos will speak at the rally. Democratic Campaign Co-ordinator Harold G. Frolich will also address the rally. Mayor William J. Ahern, Jr. and former Mayor Walter E. Boright co-chaimen of the campaign, will be present.

Refreshments will be served.

Young Democrats Slate Motorcade

KENILWORTH — The Kenilworth Young Democratic Organization and the Teen-Age Democratic Committee will sponsor a motorcade on Saturday in honor of the Democratic candidates for Borough Council, Councilman Frank J. Mascaro and Frank J. Johdos.

The motorcade will assemble on Michigan Ave. near Colfax Ave. at 12:30 p.m. and will start at 12:45. Persons interested in participating in the motorcade are asked to assemble at that location.

Refreshments will be served at a rally following the motorcade for participants.

Cougars Crush

(Continued from Page 4)

18. Burr and Prill carried for five yards apiece before Harrison went around left end for the score. The extra point was again no good and the score stood at 19-6. The Comets could make no headway and punted to Cranford who started their fourth touchdown drive.

Led by Harrison, Burr and Schlenger, the Cougars quickly moved the ball to the one-yard line where Burr went in for the final score. The extra point run was again no good.

Hillside scored their final touchdown after taking the ensuing kickoff and marching 60 yards in 10 plays. The extra point failed and the final score was 25-12.

Dave Van Brunt, Tom Wojciak and Paul DeMarco did a fine job holding the offensive line firm for the Cougars, while Nolan and Dreyer caught many passes.

The Cougars next game will be played Saturday at Memorial Field against Springfield. Kickoff time is 10:30 a.m.

Legal Notices

BOROUGH OF GARWOOD
NOTICE OF General Election

In pursuance of the provisions of an Act entitled "An Act to Regulate Elections," Title 19, Revised Statutes of New Jersey, and the amendments and supplements thereto.

NOTICE

is hereby given that the District Election Boards in and for the Borough of Garwood will sit at the places hereinafter designated on

TUESDAY, NOVEMBER 3, 1964

between the hours of 7:00 A.M. and 8:00 P.M., Eastern Standard Time, for the purpose of conducting a

General Election

to vote upon candidates for the following offices:

Electors for President and Vice-President.

A United States Senator, 6-year term.

A Member of the House of Representatives, Sixth Congressional District, 2-year term.

Three Members of the Board of Chosen Freeholders, 3-year terms.

One Member of the Board of Chosen Freeholders, unexpired term.

A Mayor, 2-year term.

Two Members of Borough Council, 3-year terms.

Also to be submitted will be the following Public Questions:

PUBLIC QUESTION NO. 1 — NEW JERSEY INSTITUTIONS CONSTRUCTION BOND ISSUE — Shall the act entitled "An Act authorizing the creation of a debt of the State of New Jersey by issuance of bonds of the State in the sum of $50,000,000.00 for State mental, charitable, hospital, relief, training, correctional, reformatory and penal institutional buildings, their construction, reconstruction, development, extension, improvement, equipment, and facilities, for health and welfare uses; providing the ways and means to pay the interest of said debt, not to exceed in the aggregate the sum of $31,011,000.00, and also to pay and discharge the principal thereof, and providing for the submission of this act to the people at a general election," be approved?

PUBLIC QUESTION NO. 2 — COLLEGE BOND ISSUE — Shall the act entitled "An Act authorizing the creation of a debt of the State of New Jersey by the issuance of bonds of the State in the sum of $40,100,000.00 for public higher education facilities; providing the ways and means to pay the interest of said debt, not to exceed in the aggregate the sum of $27,060,000.00, and also to pay and discharge the principal thereof; and providing for the submission of this act to the people at a general election," be approved?

PUBLIC QUESTION NO. 3 — VOCATIONAL - TECHNICAL HIGH SCHOOL — Shall the County of Union approve the planned expansion program of the Board of Education of the vocational schools in the County of Union to provide additional facilities for the present Technical Institute and to establish a Vocational - Technical High School and appropriate capital funds not exceeding the sum of three million, seven hundred fifty thousand ($3,750,000.00) Dollars, to be used by said Board for the purpose of constructing school buildings and purchase the necessary equipment therefor on lands presently owned by said Board of Education at Scotch Plains, N. J., and to provide for a method of repayment of any said capital sum, together with operating costs thereof, by the sending districts of high school students, by tuition based on a per pupil cost as provided by N.J.S.A. Title 18:15-53.4?"

Following is a list of the Polling Places in the various election districts of the Borough of Garwood:

1st District — Borough Hall, Center Street.

2nd District — Washington School, East Street.

3rd District—Franklin School, Walnut Street.

4th District — The Cranwood, 216 North Avenue.

DESCRIPTION OF BOUNDARIES OF ELECTION DISTRICTS

Following is a description of the various Election Districts of the Borough of Garwood:

District 1. All that portion of the Borough of Garwood lying south of the line of the Central Railroad and north of Spruce Avenue.

District 2. All that portion of the Borough of Garwood lying south of the line of the Central Railroad and south of Spruce Avenue.

District 3. All that portion of the Borough of Garwood lying north of the line of the Central Railroad and west of Cedar Street.

District 4. All that portion of the Borough of Garwood lying north of the line of the Central Railroad and east of Cedar Street.

A. T. MOSCA,
Borough Clerk

Dated: February 27, 1964
Adv. Fee: $66.72 10-29

NOTICE OF INTENTION

Take notice that William Zinsky and Anna M. Zinsky, a partnership T/A Sunset Tavern, have applied to the Mayor and Council of the Borough of Garwood, New Jersey, for a transfer of Plenary Retail Consumption License No. C-5 heretofore issued to Stella Yakunov, trading as Sunset Tavern, for premises located at 332-334 North Avenue, Garwood, New Jersey. The applicants are husband and wife and are all the members of said partnership. Both applicants live at 841 Monroe Avenue, Plainfield, New Jersey.

Objections, if any, should be made immediately in writing to A. T. Mosca, Clerk of the Borough of Garwood, New Jersey.

WILLIAM ZINSKY
ANNA M. ZINSKY

Dated: October 27, 1964.
Adv. Fees: $9.00 11-5

An Invitation:

ONE THOUSAND WOMEN FOR

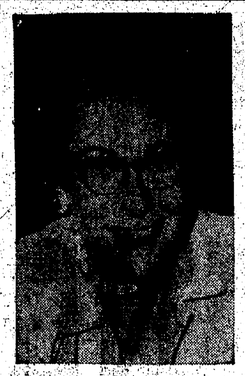

FLO DWYER

INVITE YOU TO JOIN US
IN SUPPORTING A CONGRESSWOMAN
WHO HAS GIVEN UNION COUNTY 8 YEARS
OF DISTINGUISHED SERVICE IN WASHINGTON

J. Rose Colucci
Helen Monuri
Jean Sawyer
Mrs. A. J. Ialone
Frances Brunette
Anne Curley
Alice Brower
Mrs. J. Pells
Emma R. Gilbert
Dorothy Rodd
Mrs. Teresa Berber
Lois Bopf
Corella Rees Vogel
Lois Wasserman
Janice G. Brown
Amelia Hewitt
Louise O'Brien
Mrs. M. J. Donnelly
Elizabeth A. Devinney
Elaine D. McKenzie
Vivian D. Bonnell
Dorothy Cermak
Anna E. Morris
Audrey E. Moyle
Mrs. P. McGovern
Mrs. W. Ward
Mrs. Edna Cowalsky
Ruth E. Wenzel
Betty N. Pace
Hilma E. Cox
Marion Watkinson
Mrs. B. Flartey
Mrs. George Gladis
Edna Efinger
Patricia Douglass
Doris L. Downing
Gerry Stephens
G. E. Ross
Marye Ayre
Mary Jane Glovier
Mrs. Lawrence Tabelman
Mrs. C. Van Chamberlin
Mrs. Fred J. Plattner
Mrs. P. G. Tomlinson
Marcelle M. Homer
Mrs. Etolla A. Transue
Elzada E. Harnish
Thelma Tunison
Theo J. Lennon
Elizabeth L. Courter
Mrs. O. A. Hintz
Louise W. Swackhamer
Mrs. L. B. Bragdon
Ruth S. Brindley
Mrs. George Manahan
Nelly M. Reiman
E. S. Caldwell
Agnes Brumfield
Grace H. Muir
Mrs. H. I. Lorey
Mrs. Harold D. Shafer
Rose V. Sachs
Greta P. Dimock
Gertrude Nunn
Mrs. Walter A. Keve
Jean Faeser
Mrs. William J. Maguire
Ann Yarusavage
Bella Z. Kerr
Betty K. Patten
Rita Johnson
Louise Crater
Mrs. T. E. Swith
Mrs. F. T. Wansea
Alice Salvesen
Gloria Cristiani
Mary Stemmer
Mary Okal
Jeanette Andersen
Doris Simpson
June Lesko
Aldona E. Getchis
Angela Dios
Mary Musso
Dorothy J. Morway
Emily Ryan
Georgianna Curry
Mildred Masters
M. M. DeGrost
Irene Roman
Mrs. Robert Edwards
Mrs. P. L. Locher
Marge Kolfenbach
Hazel Bieler
Mrs. Velma Tarlillo
Miriam Choborda
Hilda Wludyha
Helen Cordasco
Lorayne Fassullo

KEEP FLO DWYER IN CONGRESS

PAID FOR BY "1,000 WOMEN FOR FLO DWYER," MRS. ELSIE BETZ, CHAIRMAN,
212 MOUNTAIN AVENUE, WESTFIELD, N. J.

KEN BUTLER CRASH DRIVERS
LAST 1964 APPEARANCE IN THE EAST!

SUN. NOV. 1

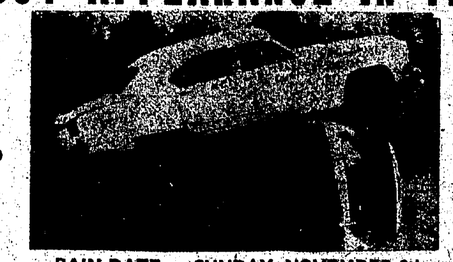

2:30 P.M.

RAIN DATE — SUNDAY, NOVEMBER 8th

OLD BRIDGE SPEEDWAY
18 Miles From Cranford

17 BIG ACTS

Internationally Famous One-legged Daredevil Star KEN BUTLER Has Climbed into a Stock Sedan over 1000 TIMES

and Crash Rolled over and over with only a Safety belt between him and eternity. See KEN BUTLER in person leading his troupe of Daredevils in a Thrill packed nite of action at the KEN BUTLER crash drivers 17 Act Show.

MILE-A-MINUTE CRASH THRILLS!

DYNAMITE DAN
CHICKEN CHARLIE
DAREDEVIL CLOWNS

NEW FOR 1965
MOTORCYCLE TROUPE
JUMP OVER 10 MEN

EXCITING
MOTORCYCLE RIDE
thru 30 feet of
FIERY TUNNEL

PLUS HOUSE CRASH!
T-BONE CRASH! THE HUMAN PROP! AUTO ROLL OVER! THE 4 FURIES! and MANY OTHER STUNTS!

ADM. General $2.00
Reserved $2.50
Children $1.00

See Glamorous Elaine the Famous Daredevil
DANGER GAL

Driving the 1964 GTO Convertible on two wheels without the safety protection of a roll bar while appearing with the KEN BUTLER Crash Drivers Dynamic Automobile and Motorcycle Thrill Show.

2 HR. SHOW

— Sponsored By —
KEN BUTLER CYCLE SHOP

Rispoli Converts 7-10 Split In Cranford Bowling Loop

John Rispoli of Hayeck's Foods converted the 7-10 split to highlight action in the Cranford Bowling League last Friday evening at Clark Lanes.

The first place Acacia Insurance keglers extended their lead to four games with a double win over the Cranford Hotel while Crawford's Gulf moved into a tie for the second spot by taking two games from Howland Realtors. Crawford's, Howland and the Peppermint Room now are all in second place.

Tom Hand of the Cranford Hotel posted the new second high game of the season with a 253 while Joseph Figurelli of Crawford's Gulf had the only 600 set of the night. Figurelli rolled games of 213, 221 and 188 for a 622 series.

Other high games were rolled by: H. Fisher Cranford Shoe Store, 202; A. Cramer, Cranford Shoe Store, 202; J. Pella, Barnett's Liquors, 208 and 206; W. Gray, Standard Lumber, 224; W. Linge, Acacia Insurance, 212; S. Pasquale, Acacia Insurance, 201; E. Thommen, Coach and Four, 201; D. Morrison, Crawford's Gulf, 223.

Also, T. Berard, Builders General Supply, 202; A. Sawyer, Builders General Supply, 223; N. Young, Methodist Men's Club, 233; H. Cory, Methodist Men's Club, 209; F. Justh, Breen's Gold Checks, 214; H. Lodersteadt, Peppermint Room, 224; V. Bongiovanni, Errico Trucking, 208; J. Errico, Errico Trucking, 215; J. McMahon, Lions Club, 204; W. Austin, Lions Club 235.

Also, S. Yaschak, Howland Realtors, 200; A. Svedman, Mike's Barber Shop, 212; W. Campion, Mike's Barber Shop, 203; N. Koury, Citizen & Chronicle, 237; H. Hirtzel, Citizen & Chronicle, 214, and H. Nelson, Shaheen Agency, 201.

Team standings are:

	W.	L.
Acacia Insurance	18	3
Crawford's Gulf	14	7
Howland Realtors	14	7
Peppermint Room	14	7
Breen's Gold Checks	13	8
Standard Lumber	13	8
Methodist Men's Club	13	8
Coach and Four	12	9
Errico Trucking	11	10
Lind's Pharmacy	11	10
Hayeck's Foods	10½	10½
Mike's Barber Shop	10	11
Cranford Shoe Store	10	11
Shaheen Agency	9½	11½
Citizen and Chronicle	9	12
Cranford Hotel	9	12
Barnett's Liquors	9	12
Lions Club	9	12
Builders General Supply	8	13
Swan Cleaners	8	13
V. F. W.	8	13
Al & Jack's Texaco	8	13
Schlecter's Hardware	7	14
Lehigh Elec	4	17

Modern Keglers Take Over Lead In 850 Pin Loop

The Modern Barber Shop moved into the top spot in the Cranford 850 Bowling League by taking a double win from Stuart's Audio while Freund's Jewelers dropped three games to Stadium Auto this past week.

Other teams winning sweeps were Perry's Sportswear and Recca and Porchetta.

High scores were posted by: Henry Hoelle, Freund's, 201; Ed Toth, Sunset, Freund's 204; Charles Yorio, Perry's, 201; Marty Roth, Perry's, 218; Charles Murray, Del Stone, 207; Joe D'Iorio, Del Stone, 209; Sal Manuri, Del Stone, 201.

Also, Andy D'Agostino, Modern, 204; O. Wisniewski, Modern, 202; Bob Bishe, Veteran's, 200; John Soss, Veteran's, 200; Bob Douglas, Jr., Colonial, 202, and Tom Nolan, Karl's, 201.

Team standings are:

	W	L
Modern Barber Shop	17	7
Freund's Jewelers	10	8
Stadium Auto	16	8
Sunset Tavern	15	9
Stuart's Audio	13	11
Del Stone	12	12
Perry's Sportswear	12	12
Recca & Porchetta	12	12
Karl's Tavern	11	13
Economy Electric	11	13
Veteran's Barber Shop	11	13
Colonial Barber Shop	11	13
Ernie's Barber Shop	11	13
Ernie's Barber Shop	7	17
Friendly Barbers	4	20

MGs Extend Lead In VFW League

The first place MGs took two games to increase their lead in a bumper night of the Cranford VFW Ladies' Bowling League.

Those who bowled high series were: Dale Brinkerhoff, 479; Marga Hoffmann, 471; Carol West, 458; Jenny Newcomb, 454; Carol Canady, 445; Mary Hebbster, 433; Lorraine Williams, 425; Pat Korner, 425; Claire Garrity, 425; Minna Snyder, 424; Dana Nagle, 422; Dot Krip, 416; Marianne Colangelo, 416; Jean Koenig, 413, and Marion Cymbaluk, 405.

Team standings are as follows:

	W	L
MGs	13	8
Mustangs	11½	9½
Caddies	11	10
Pilters	11	10
Sting Rays	11	10
T-Birds	10	11
Corvairs	8½	12½
Jaguars	8	13

CHS Booters Play Fourth 0-0 Tie

The Cranford High School varsity soccer team played to its fourth 0-0 deadlock of the season on Monday against Linden.

Although the locals dominated the game, their offense again failed to click but the defense held firm.

The Cranford soccer squad now has a 3-3-5 record.

The Cougar booters' defense has allowed only nine goals in 11 games with four of them coming in one contest. The offense, however, has tallied only 10 markers in the 11 games.

CHS Eleven to Host Springfield Saturday

Cranford will host one of the top offensive powers in Union County this Saturday when once-beaten Springfield comes to Memorial Field at 10:30 a.m.

The high flying Raiders had rolled to four straight victories before Scotch Plains knocked them out of the Watchung Conference lead last Saturday by a 40-21 score.

Carl Yaras is Springfield's chief running threat and is battling Terry Morton of Scotch Plains for the overall scoring honors in Union County. So far this season, Yaras has 12 touchdowns and six conversions for a total of 78 points.

Springfield is averaging just under 30 points per game offensively and compiled their high point total with a crushing 37-0 victory over Hillside. They also went over the 30-point mark in wins against Clark and Roselle. The Raider's other win was against Berkeley Heights.

The Raiders also boast another fine back in Dan Ginter who is among the top 20 scorers in the county. The Springfield speedster highlighted his team's win over Roselle two weeks ago by running a kick-off back 98 yards and later took off on a 66-yard jaunt for a second score.

The Cougars will again be counting on junior quarterback Dave Prill to lead them offensively after he returned to action last week against Hillside and threw one pass for a touchdown and rushed for another score. Coach Stan Grayson seems to have solved his fullback problem; Skip Burr and halfback Rich Schlenger appeared to be back in good form against Hillside last week which should also give the locals a boost. The locals also came up with a new offensive threat in Tom Harrison, last week. Harrison, playing for the injured Charlie Bolcer, did an excellent job running the ball. The Cougar defensive unit, however, will have to be in top form to cut down Springfield's 30-point per game average.

Three Teams Tie for 2nd In Church Bowling League

Community Methodist 3 won a sweep to move into a three-way tie for second place with St. Mark's 1 and First Baptist 1 Tuesday evening in the Inter-Church Bowling League.

Linden Presbyterian is in first place, one game ahead of the three teams tied for the second spot.

Osceola Presbyterian 2, St. Mark's 2 and Temple Beth-El 2 also won three games.

H. McDowell of Zion Lutheran had the only 600 set as he rolled games of 198, 204 and 203 for a 604 total.

Other high games were rolled by: C. Peterson, First Presbyterian 2, 233; C. Roberts, Trinity 1, 230; Gallanter, Temple Beth-El 2, 225 and 215; H. Holland, Osceola Presbyterian 1, 223; W. Yost, First Presbyterian 1, 223; P. Hauck, Linden Presbyterian, 216; W. Perry, Garwood Presbyterian, 213.

Also, R. Stewart, St. Mark's 1, 205 and 203; R. Gritzke, Zion Lutheran, 205 L. Hoxey, St. Mark's 1, 205; M. Friedman, Temple Beth-El 3, 204; G. Kirn, Temple Emanu-El, 204; N. Young, Cranford Methodist 2, 204; R. Weber, Cranford Methodist 2, 203 and 201; W. Gelber, Temple Emanu-El, 203.

Also, E. Vail, St. Paul's UC of C, 203; A. Grassle, Community Methodist 1, 202; J. Watson, Osceola Presbyterian 2, 202; H. Dackermann, St. Paul's Lutheran, 201; C. Reaves, St. Mark's 2, 201; H. Sonntag, Cranford Alliance, 201, and R. Shire, Temple Beth-El 3, 200.

Team standings are:

	W	L
Linden Presbyterian	16	8
St. Mark's 1	15	9
First Baptist 1	15	9
Community Methodist 3	15	9
St. Paul's UC of C	14	10
First Presbyterian 2	14	10
Osceola Presbyterian 2	14	10
Temple Emanu-El	14	10
Cranford Methodist 2	14	10
Trinity 1	14	10
Trinity 2	14	10
St. Mark's 2	14	10
Garwood Presbyterian	13	11
Temple Beth-El 3	13	11
Temple Beth-El 2	12	12
Community Methodist 1	12	12
First Presbyterian 3	12	12
Zion Lutheran	11½	11½
Osceola Presbyterian 1	11½	11½
Cranford Alliance	11	13
Temple Beth-El 1	11	13
First Presbyterian 1	10	14
Community Methodist 2	10	14
Cranford Methodist 1	10	14
Calvary Lutheran	8	16
First Baptist 2	8	16
St. Paul's Methodist	7	17
St. Paul's Lutheran	4	21

Cougar Booters Blank Hillside, 3-0 For Third Victory

By MARK HAVILAND

The Cranford High School varsity soccer team boosted its record to 3-3-4 by defeating the Comets of Hillside, 3-0 last Friday. This is the booters' second Watchung Conference win but they were eliminated from first place on Monday when Westfield beat Springfield to capture the loop championship.

The Cougars dominated the ball throughout the entire game. Joel Ostro put the first goal of the game in the nets from a few feet out after the Cougars had taken the ball up the left side.

In the second period, center forward Paul Buonaguro put an excellent kick past the Comet goalie making the halftime score 2-0.

The battling Cougar booters cotinued their torrid pace and midway through the third period Buonaguro put his second marker of the game past the Hillside goalie. He now holds the single man scoring honors for the team.

When the Comets did get the ball into the Cougar territory, goalie Scott Christensen, and fullback Wayne Huckel did a job booting the ball away.

Sports Schedule

Tomorrow: Cross Country — Cranford vs. Hillside at Warinanco Park, 3:30 p.m.

Varsity Soccer — Cranford vs. Springfield at Nomahegan Park, 3:30 p.m.

Freshman Football — Hillside Ave. School at Kawameeh and Orange Ave. School vs. Edison at Memorial Field, 3:30 p.m.

Saturday: Varsity Football — Cranford vs. Springfield, 10:30 a.m. at Memorial Field.

Tuesday: Cross Country — Cranford vs. No. Hunterdon Regional at Warinanco Park, 3:30 p.m.

Wednesday: Varsity Soccer — Cranford at Columbia, 3:30 p.m.

Four-way Tie Develops For Lead in Temple Loop

A four-way tie for first place developed in the Temple Beth-El Sisterhood Bowling League this week as Bayonne and Denville both won sweeps to move into the top spot along with Fanwood and Linden.

Fay Smolin had the high game of 183 and Selma Mindlin tossed the top series of 462.

Other high games were rolled by Alma Cohen, 176; Shirley Pomerantz, 171; Selma Mindlin, 169, and Maxine Grand, 168.

Team standings are:

	W.	L.
Bayonne	6	3
Denville	6	3
Fanwood	6	3
Linden	6	3
Avenel	5	4
Cranford	4	5
Elizabeth	4	5
Garwood	4	5
Hillside	4	5
Kenilworth	4	5
Jamesburg	3	6
Jaclin	2	7

Goldberg's

Apparel for Young Men

■ Tailored To A Young Man's Taste

■ Tapered To A Young Man's Fit

■ Priced To A Young Man's Pocketbook

18 North Ave., W. Cranford

Cougars Crush Comets, 25-13

Cranford – Line-ups – Springfield

No.	Player	Pos.	Player	No.
81	Tom Nolan	LE	Dave Rosco	80
49	Mark Marsh	LT	Dan Ebeld	70
76	John Worster	LG	Richard Basta	60
85	Michael Chatmont	C	Tom Tonkin	64
74	Dave Van Brunt	RG	Alan Greenberg	61
67	Tom Schlenger	RT	Bruce Erickson	74
51	Rich Schlenger	RE	Edward Blythe	57
17	Skip Burr	QB	Robert Rice	10
10	Alan Schlenger	LHB	Carl Yaras	21
16	Charles Bolcer	RHB	Terry Kershaw	22
68	Walter Dreyer	FB	Mike Aikenhead	34

Kickoff time for the varsity contest is 10:30 a.m. at Memorial Field. The junior varsity tilt will be played Monday at Springfield.

Baker Stars As Cranford JVs Rip Hillside, 25-12

Tom Baker rolled up scoring jaunts of 15 and 50 yards to lead the Cranford junior varsity football team to a 25-12 victory over Hillside Monday at Memorial Field.

The local gridders now have a 4-1 slate.

Quarterback Dick Smithers fired a seven-yard pass to Ken Dinsmore for the third touchdown and defensive back Ezra Hester picked up a fumble and hustled 20 yards for the final Cougar tally. Only one extra point was good on a pass from Doug Ross to Bill Albans.

Steve Gill and Gene Demsey each recovered a fumble for the locals. Demsey, Dinsmore, Smithers and Steve Rizzo helped to keep the defense firm while Baker, Smithers and Ross kept the offense running smoothly.

Cougar Harriers Split Double Dual Meet

The Cranford cross country team split a double dual meet last Friday by downing New Providence, 17-44, and losing to Hillside, 25-34.

Dave Ladanye, Tom Albans and Mike DeMicco placed first, second and third, respectively, against New Providence. Fred Vogel was fifth, Bill Rafferty took sixth, Bob Bailey placed seventh and Frank Mittricker finished 10th for the Cougars.

Against Hillside, Ladanye was second, Albans placed third and DiMicco was sixth.

Cranford Opponents' Football Scores

Westfield 45	27 Rahway
Scotch Plains 40	21 Springfield
Clark 27	7 Roselle
Union 14	12 Jefferson
Plainfield 37	0 Linden

R. Estwanick Rolls 375 Set in Kiwanis Loop

Rosanne Estwanick had the high series of 375 and the high game of 158 this week in the girls' division of the Cranford Kiwanis series with 327 and Nancy Kelly bowling League.

Pat West had the second high was third with 308.

Bob Hanks was top bowler in the junior loop with a 402 set while Art Schreiber had the high individual game of 195.

Team standings are:

GIRLS DIVISION

	W.	L.
American Legion Aux.	6	3
VFW Auxiliary	5	4
Goldberg's Men's Shop	4	5
Bell's Drugs	3	6

BOYS JUNIOR DIVISION

	W	L
Baron's Drug	6	1
Dehmer's Florist	2	5
Suburban Trust	5	4
Union County Trust	3	6
Union Junior College	2½	5½
Purity Meat Supply	1½	5½

Ross Bowls 199 Game In St. Michael's Loop

Helen Ross of Beavers just missed the 200 mark this week as she rolled the high game of 199 in the St. Michael's Bowling League. She also had the top series of 498.

Other high games were rolled by: Arlene Murray, Leopards, 198; Anita Young, Beavers, 171; Charlotte Tuccio, Lynx, 169; Marie Newhard, Persians, 162; Kay Tomalavage, Minks, 158; Ann Welch, Leopards, 156; Bess Lemke, Leopards, 154; Marie Newhard, Persians, 154; and Carol Capodice, Lynx, 153.

Team standings are:

	W	L
Lynx	12½	8½
Minks	12	9
Persians	11½	9½
Beavers	11	10
Leopards	9	12
Chinchillas	7½	13½

Local Gridders Gain First Conference Win

By MARK HAVILAND

The Cougar varsity football team, under the direction of Coach Stan Grayson, rolled to their first Watchung Conference victory of the season by defeating the Comets of Hillside, 25-13, at the losers' home field last Saturday.

The fine quarterbacking by Dave Prill, the grinding out of yardage by Skip Burr, and the excellent broken field running by Tom Harrison and Rich Schlenger proved to be the deciding factors in the victory.

The Cougars kicked off to begin the game, but a fine defensive play by Jerry Friedman aided in recovering a fumble to put Cranford in possession of the ball. The locals, however, could make no headway on their set of downs and were forced to punt.

The Hillside offense began to roll and the Comets picked up two first downs before the Cougars took over on downs. On the third play from scrimmage, quarterback Dave Prill fired a short pass to end John Dreyer who lateraled back to halfback Rich Schlenger who galloped 66 yards for the first score of the ball game. Schlenger avoided two tacklers and outran another two. Skip Burr bulled his way across the line for the extra point.

At the beginning of the second quarter, defensive back Tom Nolan intercepted a pass for the Cougars and ran it back to his own 44. After the first play covered a loss of 10 yards, Prill completed a pass to Dreyer for an eleven yard gain. With third and nine, Nolan caught a pass good for 17 yards to put the ball on the Hillside 30. Cranford fumbled on the third play but they recovered a Comet fumble two plays later.

The Cougars could make no headway and booted the ball to the Hillside 40, where the Comets began their touchdown drive. The drive covered 60 yards in 10 plays. After the Comets moved the ball to the Cranford three-yard stripe with a first goal to go, the Cougars held for four plays but an offside penalty enabled Alan Miller to go in from the one-half yard line.

To begin the second half, the Cougars put the ball in play on their own 47 after a 30-yard kick-off return by Tom Harrison. Schlenger and Burr were the big men on this 73 drive for Cranford going for 14 and 22 yards, respectively. Prill went over for the score on a sneak play up the middle. The extra point was no good.

Tom Nolan intercepted his second pass of the afternoon after his team kicked off. He ran the ball back 56 yards to the Hillside

(Continued on Page 5)

The Statistics

	Cranford	Hillside
First Downs	10	7
Net Rushing Yardage	172	126
Net Passing Yardage	99	40
Total Net Yardage	272	166
Passes Attempted	9	7
Passes Completed	4	3
Fumbles by	1	2
Times Intercepted by	2	1
Yards Penalized	35	10

NOW!

A new idea in Road Rallies!
Anyone can enter!
Drive your own car!
Bring the family!

SATURDAY NOV. 14TH

MUSTANG ROAD RALLYE 1964

Open to all—any make car! No entrance fee—no obligation except to enjoy yourself! Winners judged on keen observation and ability to complete course close to official Rallye mileage. Not a race! Limited number of entrants—so don't delay. Hurry into your Ford Dealer's for complete details!

Register now at your
FORD DEALER'S

TWIN BORO AUTO CORP.

158 E. WESTFIELD AVE. CH 5-6100 ROSELLE PARK, N. J.

WIN!

9 all-expense weekend trips to PUERTO RICO (Husband & Wife Team category)

WIN!

9 Color TV sets by Philco

WIN!

9 prizes of 300 gallons of new Sinclair Dino Gasoline

WIN!

9 COBRA TROPHY AWARDS

WIN!

81 beautiful trophies

★★★★★★★

FREE!

GALA BUFFET LUNCH at the famous CONCORD HOTEL
Enjoy guest facilities
Golf—Swimming—Tennis

FREE!

Big display of competition cars

FREE!

Exciting films of top cars, drivers, events!

FREE!

Rallye dash plaques

Orange Ave. Gridders Beat Rahway to Stay Undefeated

By JAY JONES

Cranford's undefeated Orange Ave. School freshman football team blanked previously unbeaten Rahway, 13-0, last Friday at the losers' field.

The Orange Ave. Squad is now 4-0 with only two games remaining. Both these contests will be played at Memorial Field with the locals hosting Edison tomorrow and Roselle next Friday.

Cranford's touchdowns came in the second and third periods.

A pass from fullback Mark Nordstrom to left end Paul Carbone accounted for the first Cougar score. Left halfback Ron Schwartzbeck rushed over the goal line for the extra point.

In the third quarter, a long pass from Schwartzbeck to right end John Colucio enabled Cranford to reach Rahway's one-yard line. Quarterback Ray Kramer then took the ball into the endzone for the locals' second touchdown. The conversion attempt failed.

Mrs. Faxon Wins Echo Lake Title

Mrs. R. Dyke Faxon of Cranford was presented with the woman's club championship trophy for 1964 as the Echo Lake Women's 18 Hole Golf Group held its fall luncheon at Echo Lake Country Club, Westfield, on Tuesday. Runner-up for the woman's championship was Mrs. Stewart Morton of Westfield.

Other awards were presented as follows:

Spring Handicap — Mrs. P. J. Bell, first place; Mrs. Robert R. Barrett, Jr., runner-up; Mrs. Robert Lincoln, medalist.

John Gustin Tournament — Mrs. Faxon and Mrs. Charles Doerr, first place; Mrs. Fred Hitchings and Mrs. C. R. Beddows, Jr., runners-up.

Beaten Eights — Mrs. Malcolm Jordan; medalist, Mrs. Faxon.

Fall Handicap Tournament — First flight, Mrs. Shirley Murphy, first; Mrs. William Grander, runner-up; second flight: Mrs. Charles Varn, first; Mrs. Nelson Jordan, runner-up; Mrs. Beddows, medalist.

Ringer Tournament — Class A low gross, Mrs. Barrett, 84; Class A low net, Mrs. Charles Metcalf, 46; Class B low gross, Mrs. Vern, 73; Class B, low net, Mrs. John Stewart, 50; Class C low gross, Mrs. R. S. Glynn, 80; Class C low net, Mrs. Robert Bottorf, 48.

Most Improved Golfer — Mrs. W. J. Reitze.

Harriers Beat Union, Lose to Roselle Catholic

The Cranford High School cross country team split a double dual meet with Roselle Catholic and Union Tuesday at Warinanco Park. Roselle Catholic extended its dual meet victory string to 19 by whipping the Cougars, 17-44, while the Cougars, 17-44, while the locals downed Union, 24-31.

Dave Ladanye was the top finisher for Cranford against Roselle by placing fourth. Tom Albans was eighth and Mike DiMicco was ninth.

Ladanye, Albans and DiMicco took the second, third and fourth spots, respectively, to pace the Cougar harriers against Union. Bob Bailey took seventh and Fred Vogel was eighth.

Man is not the creature of circumstances. Circumstances are the creatures of men.
—Benjamin Disraeli

McINTYRE'S
LAWN MOWER SHOP
Established 1920
SALES — SERVICE
PARTS — WELDING
Locksmith
Reo - Eclipse - Yard Man
Many Other Famous Makes
DELIVERY SERVICE
ADams 4-2528
208 N. Ivanhoe St.
Cranford, N. J.

Save!
Where Your
SAVINGS EARN MORE
Savings Insured To $10,000
by the Federal Savings and
Loan Insurance Corp.
Per Annum
4%
Will Be Paid Quarterly.
Current Dividend Rate
COLONIAL SAVINGS
and Loan Association
MAIN OFFICE
Westfield Ave., Cor. Chestnut
ROSELLE PARK
29 Broad St., Cor. Dickerson
ELIZABETH OFFICE

Bumper Night Results Told

GARWOOD — The Career Girls scored the only sweep of the night in bumper action of the Garwood Women's Bowling League at Garwood Lanes last Thursday night.

Bodyart dented Garwood Beverages twice while Etta Brite chopped Ray's Barber for two games. Cranwood down, Kramlick twice.

High games for the night were reported as follows:

Lydia Carrajat, 180-172; Marie Hartung, 179; Eleanora Tittsek, 178; Edith Englem, 174; Eleanora Kutsera, 172-161; Gloria Enz, 171-150; Gloria Rochera, 170-161; Evelyn Lawler, 170; Edith Guerriero, 170.

Maureen O'Rourke, 169; Ann Castaldo, 165; Ann McMahon, 164; Barbara Griffith, 161-154; Dot Hyduke, 160-159; Eleanor Pelusio, 160; Jo DeCicco, 159; Hazel Zukasky, 158; Belle McMillan, 151; Rose Zampaglione, 151.

Team standings:

	W	L
Garwood Beverages	17	7
Bodyart	15	9
Ray's Barber Shop	13	11
Career Girls	13	11
Etta Brite	13	12
Cranwood	10	14
V.F.W.	9	15
Kramlick	8	16

Two Teams Tie For Park Pin Lead

Wayside Gardens and Cranford Body and Fender are again tied for first place in the Park Village Bowling League. Thermal Inc. swept Acme Generator to move into the third spot.

High series were rolled by: Nick SantoSalvo, Wayside Gardens, 565; Army Innocenti, Cranford Body and Fender, 565; Al Schmidt, Jody Maida, 550; Jerry Ebel, Solomon's Sport Shop, 547; Paul Krevetski, Cranford Body and Fender, 523; Fred Barber, Baron's Drugs, 514; Emil Kascsak, Cranford Body and Fender, 513.

Also, Bill Plage, Thermal Inc., 512; Roy Hilzinger, Baron's Drugs, 510; Mike Citrano, Mike's Barber Shop, 507; John Talarowski, Acme Generator, 507; Bill Garrity, Thermal Inc., 506; Pete Peters, Thermal Inc., 503; Walter Guy, Jody Maida, 505, and Steve Muccioge, Jody Maide, 503.

Team standings are:

	W	L
Cranford Body & Fender	15	6
Wayside Gardens	15	6
Thermal Inc.	14	7
Cranford Barber Shop	12	9
Joe's Market	11	10
Baron's Drugs	11	10
Jody Maida	10	11
Acme Generator	10	11
Solomon's Sport Shop	9	12
Mike's Barber Shop	8	13
Orlando's Shoes	7	14
Young's Electric	4	17

Cranford Esso Leads Bantam Loop by 2

Cranford Esso won three games from Nunn Agency in the Cranford Kiwanis Club Bantam League to increase its league lead to two games.

The Kiwanis Club team moved into a tie for third place by sweeping Shaheen Agency. High game for the day was a 152 by Bill Roberts and high series was Rich Polidoro's 364.

The Bantam League is for boys from nine to twelve and has several openings for additional bowlers.

Team standings:

	W	L
Cranford Esso	8	1
Hedemberg-MacBean	6	3
Kiwanis Club	4	5
Nunn Agency	4	5
Standard Lumber	3	6
Shaheen Agency	2	7

Suburban Loop Results

Lil Niebrugge had the high series of 488 this week in the Suburban Women's League. The high game was rolled by Elaine Caulfield with 188.

Pospisil took the only sweep and is now only one-half game out of first place.

Other highs were: Sally Blood, 483; Connie Wood, 479; Betty Spear, 464 and Irene Pospisil, 451. Team standings are:

	W	L
Donnelly	18	3
Pospisil	77½	3½
Blood	12	9
Orlando	12	9
Spear	12	9
Conlin	11½	9½
Alessel	10	11
Gilbert	7½	13½
Rowe	7½	16½
Oram	7	14
Ostrove	6½	14½
Condry	5½	15½

A little thought and a little kindness are often worth more than a great deal of money.
—John Ruskin

HAROLD F. BENNER
Incorporated
Automobile Painting
Authorized DUCO Refinishing
BODY and
FENDER WORK
Dufux Enamel Refinishing
Welding — Truck Lettering
BRidge 6-1111
606 SOUTH AVENUE, E.

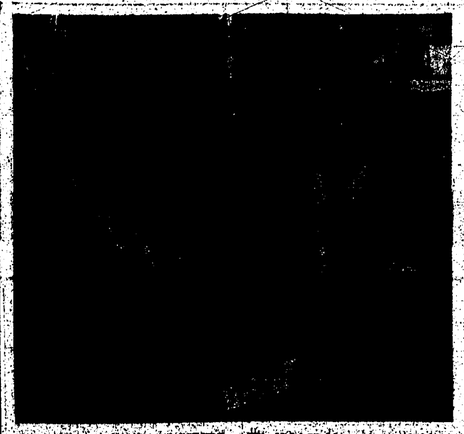

HEADS INSURANCE AGENTS — Winfield Kohler, vice-president of Hedenberg-MacBean Agency, right, is pictured receiving congratulations on his election as president of the Union County Association of Insurance Agents recently at the installation dinner at Suburban Golf Club, Union, from Peter Dughi of Westfield, retiring president. Mr. Kohler is a former president of the Cranford Kiwanis Club and Cranford Business Association and currently is chairman of the commercial division of the United Fund

Swamp Bugs Hold Dance

GARWOOD — Mrs. George Rodner, president of Swamp Bug Tent 5, of the Military Order of the Cootie, presented a report this week on the success of the auxiliary unit's first anual dance, held Saturday at Bay Leaf Memorial Home.

Commander George Rodner of Bay Leaf Post 6807, VFW, and a member of MOC, was master of ceremonies for the affair. Committee members included Mrs. Fred Lang, Mrs. James Warner, Mrs. Alma Walker, Mrs. John Morgan and Mrs. Robert Lunsden.

Members will participate in a hospital party at Veterans' Hospital in Lyons at 7 o'clock tonight.

Christmas Speedup Plans Set by Post Office

GARWOOD — Longer window hours, expanded delivery services and extension of the ZIP-coded parcel post speedup are among the plans of Postmaster General John A. Gronouski to expedite the handling of the Christmas mail rush, it was announced this week by Acting Postmaster Frank Wanca.

Three major steps were reported with the aim of fulfilling Mr. Gronouski's promise of "the best Christmas mail service the Postal Service has ever had," Mr. Wanca reported.

They are: Expanded Post Office window hours from December 5 to December 26, as deemed necessary by the local postmaster; a six-day week from December 7 through December 31 for parcel post deliveries, instead of a five-day week; completion by November 1 of Phase 3 of the ZIP Code parcel handling at about 130 more strategically located mail massing points, providing faster delivery up to 24 hours or more for parcels with ZIP Code.

"The Christmas plans," Postmaster General Gronouski reported to Acting Postmaster Wanca, "are part of a nationwide program to bring postmasters into more responsible positions in postal management as real partners in providing better mail service at all levels."

Democratic Candidates Feted At Cocktail Party

GARWOOD — Councilman Edward S. Tripka, candidate for mayor, and Councilmen Charles E. Jones and John J. McCarthy, council candidates, spoke on local issues at a cocktail party held by the Ladies Auxiliary of the Garwood Democratic Club at Bay Leaf Memorial Hall on Sunday. There was an attendance of 200 persons.

Also introduced were Richard J. Traynor, congressional candidate, and the Democratic freeholder candidates, Frank T. Cuchle, John V. Donohue, Edward J. Wluszcz and Hugh Caldwell.

Assemblywoman Mildred Barry Hughes spoke on behalf of the entire Democratic slate.

Introductions were made by Mayor I. George Casabona, Democratic municipal chairman, and Michael J. Glodic, campaign manager.

Entertainment was provided by Miss Caroline Blazzo, tap dance, and there was music by the Continentals.

Mrs. Jules Fol, auxiliary president, was in charge of arrangements.

Sunday School Halloween Party Set for Saturday

GARWOOD — A Halloween party for the nursery and kindergarten departments of the Sunday school of St. Paul's United Church of Christ will be held in the church fellowship room from 1 to 2 p.m. Saturday.

"A Radiant Life" will be the sermon topic of Rev. Stephen Szabo, pastor, at the 11 a.m. worship service Sunday. Church school will convene at 9:30 a.m. and there will be a Senior High Fellowship social at 7 p.m. Sunday.

Second-year confirmation class will meet with the pastor at 3:45 p.m. today. Rehearsals will be conducted for the Senior Choir at 6:45 and the Chancel Choir at 7:30 this evening. Junior Choir will rehearse at 10 a.m. Saturday.

First-year confirmation class will meet at 3:30 p.m. Monday.

Presbyterian Congregation Meeting Told

GARWOOD — A meeting of the congregation of Garwood Presbyterian Church will be held tomorrow evening at 8 o'clock for the purpose of presenting the findings of the planning committee.

Communicants' classes will meet at 9 a.m. Saturday. At 7 p.m. Saturday, the Westminster Fellowship will hold a Halloween party at the home of Mr. and Mrs. William Miller in Scotch Plains. There will be "trick or treating" for the benefit of the Children's Specialized Hospital in Mountainside.

"A Motive Worthy of God" has been selected by Rev. John A. Malcolmson, pastor, as sermon topic for the 11 a.m. Sunday worship service. He will base his text on II Corinthians 8:1-15 and 9:6-15 from the New English Bible.

The Senior High Choir will meet at the church at 5:30 p.m. Sunday and there will be a car caravan at 6 p.m. "Parable of the Lost Things" will be the subject for discussion at the Westminster Fellowship meeting at the church at 6:30 p.m. Juniper Fellowship also will meet at 6:30 p.m.

The trustees will meet Monday evening at 8 o'clock, and a meeting of Sunday School teachers has been scheduled for 8 p.m. Tuesday.

"The First Day of the Church" has been chosen by Rev. Malcolmson as the topic for discussion at the midweek prayer and Bible study at 8 o'clock Wednesday evening.

Chancel Choir will rehearse tonight at 8 o'clock.

Teenagers Aid Local Campaign For Goldwater

GARWOOD—George Buchanan, chairman of the Garwood Citizens for Goldwater-Miller, announced that for the second time in the past three weeks, teenage Republicans on Saturday distributed Goldwater-Miller campaign material to almost every house in Garwood.

Mr. Buchanan reported that on each occasion local families were furnished with literature touching on one or more aspects of the current presidential campaign.

"The object of this distribution campaign," he said, "is to give the citizens of Garwood a chance to look at Senator Goldwater's views on the major issues." He urged everyone to "look at the whole man, his past record, and what he believes, and above all, to watch him on television and listen to what he has to say, not what someone else tells you he said — then make up your mind."

Mr. Buchanan added that "the enthusiasm and dedication of these youngsters in their efforts to help in the campaigning is a joy to behold, and their parents should be very proud of the high degree of responsibility and citizenship exhibited by these Republican teenagers."

The following young teenage Republicans participated in the two distributions: Susie Reinhardt, Cindy Stephenson, Donald Lusardi, William Unwin, Donald Wiley, John Reinhardt, Daniel Kitchen and Charles Lewis.

Supervising and also assisting in the distribution were: Mrs. Diane Splendorio, Mr. and Mrs. George Horvath, Mrs. George Buchanan and Mrs. Ralph G. Mann.

Women Endorse Freeholder Bid Of Mrs. Griffin

Mrs. Richard Seelig of 411 Maple St., Garwood, and Mrs. William R. Jones of 41 Munsee Dr., Cranford, are among a group of prominent women in Union County who have endorsed the election of State Republican Committeewoman Irene T. Griffin of Westfield to the Board of Chosen Freeholders on Tuesday. Mrs. Griffin is a candidate for the one-year unexpired term.

A former member of the Garwood Board of Education, Mrs. Seelig was a mathematics teacher at Jonathan Dayton Regional High School, Springfield.

Mrs. Jones is a former president of the Ladies Auxiliary of Capt. N. R. Fiske Post 335, VFW, and was president of the Department of the New Jersey VFW Auxiliary. She is now national director of Americanism for the Ladies Auxiliary of the VFW.

Garwood Students Begin College Studies at UJC

GARWOOD — Seven Garwood residents are among 779 students who launched their college careers this semester at Union Junior College in Cranford.

They are: Anthony DiFabio of 242 Second Ave., Miss Carol A. Gudoski of 219 Myrtle Ave., Miss Doris V. Howell of 115 Willow Ave., Jeffre M. Leonard of 515 Center St., Donald S. MacDougall of 260 Hazel Ave., Raymond C. Richkus of 76 Fourth Ave. and John S. Wanat of 607 Center St.

Mr. DiFabio and Mr. Richkus are majoring in business administration in UJC's evening session, while Mr. Leonard and Mr. Wanat are liberal arts majors in the day session.

Miss Gudoski and Miss Howell are enrolled as special students in UJC's evening session, and Mr. MacDougall is majoring in business administration in the day session.

Union County Fire Ladies Meet Here

GARWOOD—The Ladies' Auxiliary of the Garwood Fire Department was host to a meeting of the Union County Fire Ladies' Auxiliary at Bay Leaf Memorial Home recently.

Fire Chief Patrick Christiano of Garwood served as installing officer of the following officers of the county unit:

President, Mrs. Henry McGeehan of Kenilworth; vice-president, Mrs. Dominic Rosato of Berkeley Heights; treasurer, Mrs. Norman Whitehouse, Jr. of Winfield, and secretary, Mrs. Luther Coop of Winfield.

Miss Louise Britz and Mrs. Herman Johnson, both of Garwood, were installed as trustees.

Motion pictures of the 50th anniversary parade of the Kenilworth Fire Department were shown by Gene Koeschel of Kenilworth. The Garwood auxiliary was awarded first prize as a marching unit in the parade.

Mrs. George Rodner, president of the Garwood auxiliary, was chairman of arrangements for the meeting.

On Student Council

GARWOOD — Anthony F. Codella of 516 Spruce Ave. has been elected a sophomore representative to the Student Council at Union Junior College, Cranford. Mr. Codella, a graduate of St. Benedict's Preparatory School, Newark, is the son of Mr. and Mrs. Canio W. Codella. He is majoring in liberal arts in UJC's day session.

VFW Ladies Collecting Items for State Hospital

GARWOOD — Members of the Ladies' Auxiliary of Bay Leaf Post 6807, VFW, are collecting puzzles, comic books, paints and crayons for the boys at New Lisbon State Hospital. Plans for the project were announced at a meeting last Wednesday night at the post home.

It was announced that Mrs. George Rodner, president, and Miss Florence Castaldo attended a recent VFW Department meeting in Pennsauken and also attended a testimonial dinner honoring the department president.

The auxiliary will hold a card social on Friday, November 13, at Bay Leaf Memorial Home. Plans also are being made for a valentine dance in February.

Mrs. David VanPelt and Mrs. Frank Schlechter were hostesses for the evening.

Police Chief Attending Convention in Louisville

GARWOOD—Police Chief Fred Falzone was attending the annual conference of the International Association of Chiefs of Police in Louisville, Ky., this week.

The convention opened Saturday and will continue through today. Chief Falzone and Mrs. Falzone left for Louisville by car last Thursday.

Special Limousine Service
Trips to all airports, railway stations & piers
Call CHestnut 5-2581 — BRidge 6-2272
Limousines for weddings — Trips to anyplace
— Prices Very Reasonable —

VOTE DEMOCRATIC
TUESDAY, NOV. 3!
VOTE ROW "B"
All The Way!
—Paid for by Mr. and Mrs. Edward J. Baranski, 301 North Ave., E.

FREE!! FREE!!
ELECTRIC BLANKET
Famous Make — Full Double Bed Size
YOURS AS A GIFT*
For Taking Advantage Of This Special Buy!
I PAID ONLY
$1.90
per week at
COFFEY'S
RCA whirlpool
2-SPEED,
5-HEAT DRYER
• New, exclusive Automatic Moisture-Minder shuts off at "dry enough" when clothes have the "touch" of dryness you select.
• NORMAL SPEED drying for regulars and delicates; SUPER SPEED for heavy things.
NO MONEY DOWN!
Model LME 890-0 UP TO 36 MONTHS TO PAY!
Use of trademarks (R) and RCA by Whirlpool Corporation, manufacturer of RCA WHIRLPOOL appliances, authorized by Radio Corporation of America.
FOR THE LOWEST PRICES ANYWHERE
on Washers - Dryers - Refrigerators - Dishwashers
COFFEY'S
We Repair ALL Types Of
DRYERS ★ WASHERS ★ DISHWASHERS
29 ALDEN ST. — BR 6-2224 — CRANFORD, N. J.
— Open Thursday Evenings —
* Must be connected to P. G. lines.

TREAT YOUR FAMILY TO A BETTER CAR!
— from —
TWIN BORO
1961 MERCURY
2-Door, R. & H., MM, Blue,
$995
1961 Plymouth Wagon
4-Door, 6-Cyl.
$895
1962 CHEVY CORVAIR
4-Door Wagon, R. & H., Auto.
$1,395
1964 COUNTRY SEDAN
P.S., P.B.
$2295
1960 FALCON
$595
1964 T-BIRD
Hardtop
$3395
THE PRICE IS RIGHT!!!
— at —
TWIN BORO
AUTO CORP.
158 E. Westfield Ave. Roselle Park
CH 5-6100

USE COST TRIED PROVEN

CLASSIFIED RATES

FIRST INSERTION — 9 cents a word, 90 cents minimum, cash with order. (A 10 cents service charge is made for each billing.)

REPEAT INSERTIONS — (Consecutive weeks without copy changes) 2 cents a word, 60 cents minimum.

ADS SET BY LINES — 15 cents a line, minimum charge 90 cents. Ads set in caps, with blank lines or display lines must be charged by lines. Display lines (12 point type only) charged as two lines.

CASH, Checks or Stamps should accompany advertising copy.

NOT RESPONSIBLE for errors in ads taken by telephone.

DEADLINE FOR COPY — Wednesdays at 10 A.M.

— Telephone BRidge 6-6000 —

REAL ESTATE FOR SALE

CRANFORD
BOARD OF REALTORS
Multiple Listing Service

SHAHEEN AGENCY
Realtors
18 North Ave., E.
BR 6-1900 and BR 6-0777

OPEN SUNDAYS
"Broker Call"

Salesmen
Howard Armstrong ..... BR 6-2028
Marguerite Barnett ..... BR 6-2346
Helen Crawford ..... BR 6-1468
Eleanor Breckwell ..... BR 6-2216
Irene Kowalski ..... BR 6-3066
Beth F. Deering ..... BR 6-1116
Eleanor T. Chase ..... BR 6-1116

Complete Multiple Listings

LISTED TODAY
Beautiful 3-bedroom, 2-bath split level on Fairfield Avenue, bordering Westfield. Large lot, attached garage, wall-to-wall kitchen. Quick occupancy. Listed at $26,500. Call now — we'll show you through.

PHIL F. HENEHAN
— REALTOR —
25 Alden Street BRidge 6-0040
— Multiple Listing Service —
— Nights Call —
Salesmen
Marie Robinson ..... BR 6-1541
Naomi Henehan ..... BR 6-2066
Paul F. Henehan ..... BR 6-0040
Open Friday Evenings 7 to 9 P.M.
Sat. from 9 A.M. (Sep. by Appointment)

EVELYN WADE & SON
REALTORS INSURERS
SERVING CRANFORD AND SUBURBAN UNION COUNTY

OUR OFFICE IS OPEN TONIGHT (Thursday) from 7 to 9 for YOUR convenience.

— Open Saturday and Sunday —

IF YOU ARE PLANNING TO SELL, OUR STAFF IS AVAILABLE TO DISCUSS LISTING WITH US.

EVENINGS CALL
Louise Old ..... BR 6-0761
Tom Wade ..... BR 6-1063
John Wright ..... BR 6-8536
Ray Ford ..... AD 2-4306

33 North Avenue, E. Cranford
BR 6-1053

ALDEN REALTY ASSOCIATES
REALTORS
4 Alden Street Cranford
BR 6-1141 BR 6-1139

EVENINGS CALL
Laura Swackhamer ..... BR 6-0476
Mildred Van Gelder ..... BR 6-2346
William Fisher ..... BR 6-1141
Patricia Savage ..... BR 6-0031
Nathan Boylan ..... FL 7-7870

THE DEACON AGENCY
MARIE R. DEACON
REALTOR BR 6-5051
111 North Ave., W.
FREE PARKING IN REAR
COMPLETE MULTIPLE LISTING SERVICE

McPHERSON REALTY Co.
REALTOR
Open Daily 9-5 Sunday 1-5
Evenings 6-9
19 ALDEN ST. BR 6-0400
Or by Appointment
— Evenings Call —
Salesmen
Libby Brewster ..... BR 6-1925
Mae Miller ..... BR 6-5319
A. Mabett ..... BR 6-1396
Gertrude Angle ..... BR 6-5125
Doris Corle ..... BR 6-1791
Jeanne Turk ..... BR 6-2841
Doris Fox ..... BR 6-6691
Evelyn Reaney ..... BR 6-5757

ABOVE LISTINGS
are offered through member offices of the CRANFORD BOARD OF REALTORS
LOOK FOR THE SIGN
"REALTOR"

WE TRADE!
ASK ABOUT OUR
Exchange-A-Plan
B. S. WILLOUGHBY
Real Estate Co.
BR 2-5580
18 Clark St. 17 North Ave., W.
Evenings Call:
Edward Quinlan ..... RU 6-3705
William W. Austin ..... BR 6-0708
Richard Schmidt ..... BR 2-5860
Frank Forcucci ..... BR 6-2976
Joe DiMaggio ..... RU 6-2000
Janice Rose ..... BR 6-3290
Nick Giordano ..... BR 6-5734

PICTURE your delight when you unlock this glorious Colonial with 5 BEDROOMS AND 2 BATHS.

PICTURE a true Abbott hall living room with fireplace, full dining room, sunroom, and eat-in kitchen.

PICTURE over one-third acre of beautifully landscaped grounds.

PICTURE yourself the lucky owner after seeing this conveniently located home.

IF YOU ARE Moving Out Of State
THEN CITY REAL ESTATE REFERRAL SERVICE CAN HELP YOU!
G. E. HOWLAND, Inc.
Realtor BR 6-5900
13 Eastman St. Cranford
EVENINGS CALL
Mary Kniezin ..... BR 6-0764
Lillian Medwin ..... BU 2-8199
Charles Newman ..... BR 6-3774
Louise Snedman ..... BR 6-0753
Cecilia Whitlar 233-9346
Gil Howland, Jr. ..... BR 2-4097

Complete Multiple Listings

G. G. NUNN
Realtors Insurers
BRidge 6-8110
If You're a Tough Buyer Who Demands Plenty for His Money . . . Then You're the One We Want to Show the Following:

1.—This tremendous split-level is priced at a real Bargain Price of $36,500. With 5 bedrooms, rec. room, Living room, Dining room, Science kitchen, laundry room, 2½ baths, full basement and 2-car att. garage. Excellent condition.
BY THE WAY!
There's a Dishwasher and Carpeting included.

2.—This Grand Home that is perfect for Life-Time Pleasure. Cape Style with 4 rooms and bath on the 1st floor, 2½ rooms and bath on the 2nd. Front and Back Porches, entrance foyer with a Guest Closet, full, high basement, oversized garage, delightful yard and just a nice walk to trains, buses and schools.

3.—This Customized Colonial with Redwood Siding. Tile roof, brick Fireplace that occupies almost the whole side of the Living room, Tiled powder room and family room on the 1st floor. 3 very large bedrooms, tile bath and Sun Deck on the 2nd floor. Perfect Lawn (no crab grass), large shade trees, a REAL CHARMER!

Remember, We're Asking for the Tough Buyer!!

OPEN DAILY 8:30 A.M. — 8:30 P.M.
Saturdays — Sundays and Holidays
By Appointment

FREE PARKING at
G. G. NUNN
Realtors and Insurers
BRidge 6-8110
181 North Ave., E.
FOOT OF CENTENNIAL AVENUE
Cranford

ABOVE LISTINGS
are offered through member offices of the CRANFORD BOARD OF REALTORS
LOOK FOR THE SIGN
"REALTOR"

RUMMAGE SALE

RUMMAGE SALE — 1994 Morris Avenue, Union, N. J. Nov. 1, 2 and 3. Sun., Mon. and Tues. — 9:30 a.m.

REAL ESTATE FOR SALE

SPLIT-IN
CRANFORD
This comfortable home has many fine features. Large living room with fireplace, dining room, kitchen with dining area—four bedrooms, 2½ baths, recreation room with fireplace, enclosed rear porch (23x24), two-car garage. Lovely shrubbed grounds. PLUS
Wall-to-wall carpet throughout, two air conditioners, water softener and much more. This home is close to all schools and facilities.

R. E. PERRY
REALTOR
256 Somerset St., No. Plainfield 756-4111
Evenings Call:
Mr. Carroll ..... CR 6-6704

CRANFORD
BUILDER'S OPEN HOUSES
Sun., Nov. 1 — 2-5 p.m.
26, 30 HENLEY AVE.
(ALMOST COMPLETED)
COLONIAL TYPE HOMES, conveniently located North side, near schools. Large center hall, 4 bedrooms, 2½ baths, formal dining room, most modern kitchen, living room with fireplace, family room, 1-car garage, full basement, privacy room. Remarkably large. $29,900 each.
REMARKABLE OFFER ACCEPTED. 276-4015.

FURNISHED ROOMS FOR RENT

ROOMS FOR RENT by day or week. Reasonable rates. BRidge 6-2121. CRANFORD HOTEL tf

CHEERFUL, CLEAN, bedroom-sitting room, private bath, private entrance. Ideal location. Business man only. BRidge 6-0070. tf

FURNISHED ROOM with kitchen privileges, close to town. 303 Walnut Avenue, Cranford. BRidge 6-3815.

PLEASANT, COMFORTABLE room for business gentleman or college student. Call BRidge 6-0880. tf

FURNISHED ROOM for rent, for college boy. Call after 5 p.m. BRidge 6-6159.

APARTMENTS FOR RENT

CRANFORD TOWERS
Luxury living in new, beautiful, spacious 4½ or 5½-room (with 2 lovely baths) apartments. Superbly situated on the scenic Rahway River and Park. Air conditioned, science kitchen, wall oven. Carpeted halls, dishwasher, elevator.
18 SPRINGFIELD AVE. 276-2687 3-10

APARTMENT AVAILABLE in business center. Heat and water furnished. Goldberg's, BRidge 6-1693 or BRidge 6-1698.

PIANO TUNING

RELIABLE PIANO TUNING and repairing by recognized experts. DUDKIN PIANO CO., Tuners and Rebuilders, 437 North Avenue, West, Westfield. ADams 2-5811. tf

WANTED TO BUY

WE BUY BOOKS
ARRANGE CALL FOR DETAILS
F. M. BOOK SHOP
Plainfield 4-3360 tf

WANTED

INCOME PROPERTY WANTED in exchange for land. Reply Box 573, care of Cranford Citizen and Chronicle. tf

MUSICAL INSTRUCTIONS

E. B. BENNETT, teacher of piano. Latest methods. Classical and popular. Lessons in your home. 666 Dorian Road, Westfield. Call ADams 2-5296. tf

INSTRUCTION IN ALL SCHOOL BAND instruments. Call Mr. JOSEPH TENORE, 276-5143. Studio in Cranford. Holds B.M. and M.M. degrees. Professional musician. tf

ACCORDION INSTRUCTION
AT YOUR HOME
OR AT THE STUDIO
RENTALS SALES
DANIEL KUSTER
11 Van Buren Avenue BRidge 6-6562
tf

PIANO CLASSES
SMALL GROUPS — LIMITED OPENINGS
WANDA B. GILMORE — BR 6-3390
Bachelor of Music Degree. Graduate work — Teachers College, Columbia University. Certified by Interstate Music Teachers Association. 10-1

GUITAR LESSONS in my studio by a competent teacher, professional recording musician, latest methods. Styles: Rock 'n Roll, Twist, Blues, Folk, Classic and Hawaiian music. Call 276-6307. 10-15

DRUM, VIBRAPHONES, XYLAPHONES. Instruction in your home. Special attention to beginners. Call after 5 p.m. ADams 2-5840. tf

CLARINET AND SAXOPHONE — Beginner through Advanced. Juilliard graduate. Phone: BRidge 6-6253. J-25

LANDSCAPING

COMPLETE LANDSCAPE SERVICE. Spring cleaning, top dressing, build and repair lawns, sodding, clearing areas. Shrub planting and monthly care. Drainage service. Free estimates. DExel 2-3163. tf

SERVICES

WILLIAM F. DAVIDSON
GENERAL CONTRACTING, Carpentry Masonry, Plastering & Roofing. BRidge 6-3239. No job too small. Estimates without obligation. tf

GERARD'S PLUMBING AND HEATING. Repairs, remodeling and new. BRidge 6-1998. tf

CARPENTER and CONTRACTOR. All kinds of alterations, porches, etc. LUDWIG SEIBERT, 328 Lincoln Drive, Kenilworth. BRidge 6-0628. tf

ALUMINUM PORCH enclosures using jalousies, awning type windows, combination storm windows and screens or combination doors. LIFETIME ALUMINUM PRODUCTS, INC., 103 South Avenue, W. BRidge 6-3205. tf

MASON WORK AND REPAIRS. Steps, walks, patios, drains. No job too small. BRidge 6-3044. After 5 p.m. call BRidge 6-3330. tf

TELEVISION REPAIRED FAST. For the best and fastest service call Economy Electric, BRidge 6-3638, day or night. tf

MASONRY · CARPENTRY
ALTERATIONS
ROOFING — SIDING — REPAIRS
For Quality workmanship and fair prices
THORLEIF JOHNSEN
Contractor and Builder Since 1946
BRidge 6-9549 tf

ELECTRICIANS
DANIEL J. REYBURN & SON
Lighting Fixtures — Remodeling — 220 volt full housepower. Fans — Kitchen and attic exhaust. 8 Burnside Avenue.
BRidge 6-5600 tf

MASONRY — Concrete walks, patios, brick steps. CARPENTRY — porch enclosures, add-a-room, alterations. ANGELO DEODATO. ADams 2-7343. tf

TRUCK CRANE and T.D.-9 Bulldozer for hire. E. W. Oliver, Inc., BRidge 6-2150 and RUnter 6-7056. tf

GIFT FULL HOUSE POWER
220 volt installations are specially
SUMMERLAN BROTHERS
Electrical Contractors
MU 2-6344 BR 6-5266 tf

ASPHALT DRIVEWAYS, Parking Lots, Sidewalks, Patios, Waterproofing basements, Trucking. Local References. Mr. WILLIAMS, Mason. Phone after 5 P.M., ORange 3-1561. tf

A SPECIAL JOB? Redecorating, carpentry, plumbing, electric. Gardening by Leslie. SERVICE POOL, REMEMBER ASSOCIATES. BRidge 6-3356.

WASHER & DRYER SERVICE. Kenmore, Whirlpool, G.E., Maytag, and other makes. Dryers installed and vented. Guaranteed. Call 276-4916. Ask for Ted. 8-4

KNESVIK'S
RADIO and TELEVISION
REPAIRS
BRidge 6-3572

HELP WANTED WOMEN

REAL ESTATE SALESWOMEN wanted for active, centrally located office in Cranford. Experience preferred but will train. Car essential.
REALTOR — BR 2-5580 tf

AVON'S CHRISTMAS
now in full swing! Become an AVON Representative now and build a good customer base to cash in on the high earning season. AVON GIFTS AND COSMETICS HAVE A MONEY-BACK GUARANTEE. For interview in your home call MI 2-5140.

SALES CLERK, full-time, 40-hour week, in Junior Dress Shop. Apply in person to Mrs. Richards, Jane Smith Shops, 137 Central Avenue, Westfield. tf

PAINTING DECORATING

T. A. CRANE — Painting and Decorating. 242 Walnut Avenue. Tel. BRidge 6-0989 for estimates. tf

ERNEST MILLS 276-4395
Painting & Decorating
FREE ESTIMATES — FULLY INSURED tf

WILLIAM ROESEL — Interior and Exterior Painting. Skilled mechanics. Personal supervision. 430 Manor Avenue, Cranford. Call BRidge 6-3715. tf

PAINTING — Exterior, interior. Paperhanging. Free estimates. CHARLES PLUNGIS. BRidge 3-5185.

M. BARICH — INTERIOR - EXTERIOR Painting. Paper removal and paperhanging. For free estimates call BRidge 6-5530 or BRidge 6-4604, after 5 p.m.

REAL ESTATE WANTED

CRANFORD — Ranch, Cape Cod or bungalow wanted, two or three bedrooms, basement and garage. Not over $21,000. Near town. Please call DElaware 3-3735. 11-5

FOR RENT

CRANFORD — First-floor store, or convert to offices. Space 17 x 55, center of town. Call BRidge 6-6161, days, BRidge 6-5795 evenings. tf

OFFICE FOR RENT — Professional office in ranch building to be built. Prefer physician, still opportunity to design own suite. Write to Box 587, care of Cranford Citizen and Chronicle. 11-26

NURSING SERVICE

VISITING NURSE ASSOCIATION, CRANFORD - KENILWORTH - GARWOOD. Office hours: Monday through Friday, 8:30 A.M. to 4:30 P.M.; Saturdays, 9 A.M. to 1 P.M. Emergency nursing available. 24-hour telephone service. BRidge 6-0757. tf

MORTGAGE MONEY

MORTGAGE MONEY
CRANFORD SAVINGS & LOAN ASSOCIATION
North & Union Avenues Cranford
tf

HELP WANTED MEN

PART-TIME. Retired man, with experience, wanted to work in Buster Brown Shoe Store in Cranford. Good opportunity. Apply in person. 8 North Union Avenue. tf

DRIVER, LIGHT DELIVERY truck, full-time, must know Cranford. BOB'S MARKET, BRidge 6-1314.

YOUNG MAN as sales trainee for quality men's shop. Must make very good appearance. Call BRidge 6-1698.

YOUNG MAN, warehouseman, high school graduate required. five-day 40-hour week. Paid vacations, hospitalization surgical plan, holidays. Starting salary $2.19½ per hour. 14 cents per hour increase after four months. Opportunity for advancement. MU 8-3880.

WORK WANTED WOMEN

WOMAN WISHES IRONING to do at home. Will call for and deliver. Call BRidge 6-7879, after 4 p.m. 10-29

WOMAN WISHES IRONING to do in her home. 16 Buchanan Street, Cranford. 272-6372.

FOR SALE

PAINT
COMPLETE LINE
INTERIOR AND EXTERIOR
LATEX WALL PAINT
2,000 Colors to choose from $3.50 per gal.
Satin Enamel
Touch Floor Finishes
Color Matching Service
CHERMOYE'S PAINT WORKS
709 Boulevard Kenilworth
BR 6-1696 tf

COW OR HORSE MANURE, well rotted. Farm-rich topsoil, also fill dirt. $5 delivered. CHESTNUT FARMS. MU 8-4885. tf

ALUMINUM combination storm windows and screens—used—various sizes. $5.00 and up. Lifetime Aluminum Products Inc., 103 South Avenue, W., BRidge 6-3205. tf

SALT FOR WATER SOFTENERS, delivered. Refined rock, pellets and Watkins coarse. All 100 pound bags. R & R Salt Service. CHestnut 1-2720 —BRidge 6-1785. tf

BIRD HOUSES & wild bird seed ! ! ! TRUBENBACH'S FEED & SEED, BRidge 6-1661, 118 South Ave., E., Cranford. tf

SALT FOR ALL WATER SOFTENERS ! ! ! Calcium Chloride for many uses ! ! ! TRUBENBACH'S FEED & SEED, BRidge 6-1661, 118 South Ave., E., Cranford. tf

SEVERAL HARDWICK gas ranges, perfect condition, $35 each. Call BRidge 6-0302. tf

FLOOR WAXING MACHINES, new and used, complete line of waxes and janitorial supplies. 616 Centennial Avenue. BRidge 6-5793. tf

PIANOS AND ORGANS, top brands, best prices. DUDKIN PIANO CO., North Ave. at Railroad Station, Westfield. ADams 2-5811. tf

THE KNITTERY
YARNS AND INSTRUCTION
55 Lenhome Dr., Cranford
HOURS: Mon., Tues., Thurs., 10-4; or by appointment. tf

TWO-CAR GARAGE, masonry construction, lot 50 x 55. Price, $5,500. 123 Garden Street, Cranford. Call BRidge 6-3742. tf

WORLD BOOK outsells every other encyclopedia. Find out why — Call DORIS DALLAS, ADams 3-7171. 10-22

HORSE-DRAWN SLEIGH, $45; wrought-iron fireplace fender, $18; antique pine bedroom set, complete, $165; solid cherry and pine fireplace mantels, $25; antique oval mirror, 5 ft. tall, on pedestal, $85; National Geographic magazines, 10c; lady's raccoon coat, size 14, $28; large beveled mirrors, $14; Iron Navy bell, $24; good selection of period love seats and sofas; old bisque dolls, $15; set of four Victorian walnut side chairs, refinished, $85; 9x12 American oriental, $48; large old brass parrot cage, $35; modern corner cupboard, $35; large mahogany oblong extension table, $25; early, American cupboard, $85; pewter molds, $3 and up; old hanging kerosene lamp, $26; good selection of old cut crystal, shutters, jugs, books, picture frames, tools, bric-a-brac. ARCHIE'S RE-SALE SHOP, Meyersville, N. J. 647-1148. Open 5 days a week, 10 a.m. to 8 p.m.; closed Monday and Tuesday, all day.

MAHOGANY BUFFET, 60x20x36. Reasonable. 276-3383.

DINETTE SET, formica-top table, four chairs, plus beautiful cherry provincial buffet, sacrifice $135 complete; cherry drum table, $35; baby's high chair, $3. Call after 6 p.m. ADams 2-9784.

THREE-PIECE LIVING ROOM SET with slipcovers, good condition; man's black ebony chest of drawers. BRidge 6-6222.

TUTORING

TUTORING AVAILABLE, in your home. Math, chemistry, physics. Call 354-4339, evenings. 11-12

READINGS

MRS. STELLA — HANDWRITING ANALYSIS. Readings on all problems; such as love, marriage, divorce and transactions of all kinds. No matter what your problem may be, consult Mrs. Stella, 607 Central Avenue, Westfield. ADams 3-7203. 10-8

JUMBLE STORE

JUMBLE STORE FALL SCHEDULE — Open Tuesday, Wednesday, Friday, Saturday, 9:30 a.m. to 4:30 p.m. For collection call BRidge 6-0222 or BRidge 6-8224. tf

USED CARS FOR SALE

CHEVROLET — 1954, two-door, 48,000 miles, A-1 condition. Must sell, $195. 233-7203.

CHEVROLET — 1960 STATION WAGON, six cylinder, automatic, A-1 condition, low mileage. $850. Must be seen to be appreciated. 233-7203.

RAMBLER AMERICAN—1962, WW, R. and H., automatic transmission, all new tires, snow and mud tires included, recently tuned-up. 15,000 miles, excellent condition. Call 789-1250 during day; 276-8934, evenings.

FORD—1957, four-door, straight six, R. and H. $195. 276-3977.

DRESSMAKER ALTERATIONS

ELSIE'S ALTERATION SHOP
Ladies' Dresses — Suits — Coats
111 Alden St. Cranford
Tel. 276-5466 tf

DRESSMAKING AND ALTERATIONS. Experienced. MRS. I. RONNLUND, 21 Morse Street, Cranford. BRidge 6-3829. 10-29

LOST AND FOUND

LOST — Large, gray, striped cat, white stomach, four white feet. Last seen vicinity Orchard Street, wearing blue collar. REWARD. If any information, please call BRidge 6-1764.

BUSINESS OPPORTUNITIES

SPARE TIME INCOME
Refilling and collecting money from NEW TYPE high quality coin operated dispensers in this area. No selling. To qualify you must have car, references, $650 to $1900 cash. Seven to twelve hours weekly can net excellent monthly income. More full time. For personal interview write P.O. Box 4185, PITTSBURGH, PA., 15202. Include phone number.

Legal Notices

SHERIFF'S SALE
SUPERIOR COURT OF NEW JERSEY
LAW DIVISION
ESSEX COUNTY
DOCKET No. L-23172-63 J-8266-63
Morris Waldman, Plaintiff, vs. William H. Gall, Defendant
CIVIL ACTION WRIT OF EXECUTION

By virtue of the above-stated Writ, to me directed, I shall expose for Sale by Public Vendue, in the Board of Chosen Freeholders' Meeting Room, 3rd Floor—Union County Court House Annex, in the City of Elizabeth, N. J., on Wednesday, the 4th day of November A.D., 1964, at two o'clock in the afternoon of said day, all the right, title and interest of the above-named defendant in and to the following property, to wit:

All the following lot, tract or parcel of land and premises, hereinafter more particularly described, situate, lying and being in the Township of Cranford, County of Union and State of New Jersey.

BEGINNING at a point in the southwesterly line of Lenhome Drive North (Lenhome Drive North being a continuation of the street known as Lenhome Drive South), which point is opposite Lenhome Drive and 32.27 feet northeasterly from the point of intersection of said southeasterly line of Lenhome Drive North with the southwesterly line of Lenhome Drive extended, said point of beginning being also the point of intersection of the said line of Lenhome Drive North with the dividing line of Lots 70 and 71 as shown on the aforesaid map, and from said beginning point thence running (1) North 41 degrees 47 minutes 30 seconds east and along said line of Lenhome Drive North 70 feet to a point; thence (2) South 48 degrees 12 minutes 30 seconds east 110 feet to a point; thence (3) South 41 degrees 47 minutes 30 seconds west 70 feet to a point; thence (4) North 48 degrees 12 minutes 30 seconds west and along the dividing line between lots 70 and 71 aforesaid 110 feet to the point of BEGINNING.

Premises commonly known as No. 41 Lenhome Drive, North, Cranford, New Jersey.

There is due approximately $4,241.72 and costs.

The Sheriff reserves the right to adjourn this sale.

RALPH ORISCELLO, Sheriff
William N. Becker, Atty.
IJ & CC&C CL-519-02
Adv. Fee: $57.30 10-29

TOWNSHIP OF CRANFORD
Cranford, New Jersey
BOARD OF ADJUSTMENT
(Zoning)
NOTICE OF HEARING

The Board of Adjustment (Zoning), Township of Cranford, County of Union, New Jersey, will hold a public hearing on Monday, November 2, 1964, at 8:15 p.m. in the Municipal Building to consider the following:

24/64: Application of RICHARD LOCKHART for a variance under Section 417 from (once requirements to permit the erection of a fence six feet in height on Lot 445, Block 378, known as 128 New Street.

27/64: Application of CRANFORD PROFESSIONAL ASSOCIATES, INC. for a variance under Section 1202 from R-4 residential zone requirements to permit the erection of a professional office building on Lots 2, 3 and 4, Block 184, known as 196-198 North Avenue.

28/64: Application of GIBSON ASSOCIATES, INC. for a variance under Sections 703 and 702(c) to permit the erection of a sign approximately 18 feet above the height of the building located on Lot 1, Block 802, known as 90 Myrtle Street.

At the above time and place opportunity will be given all persons who wish to be heard.

By Order of:
BOARD OF ADJUSTMENT
S. B. Sweetser, Chairman
M. J. McHugh, Secretary

Dated: October 22, 1964
Adv. Fee: $18.48 10-29

NOTICE TO CREDITORS
ESTATE OF PHILIP G. KEENAN, SR., Deceased

Pursuant to the order of MARY C. KANANE, Surrogate of the County of Union, made on the sixteenth day of October, A.D., 1964, upon the application of the undersigned, as Executors of the estate of said deceased, notice is hereby given to the creditors of said deceased to exhibit to the subscribers under oath or affirmation their claims and demands against the estate of said deceased within six months from the date of said order, or they will be forever barred from prosecuting or recovering the same against the subscribers.

William P. Keenan and
Francis C. Keenan,
Executors.

Attorneys:
Stevens & Stevens,
37 Alden St.,
Cranford, N. J.
Adv. Fee: $21.12 11-12

NOTICE TO CREDITORS
ESTATE OF SANTIAGO PORCELLA, C. Deceased

Pursuant to the order of MARY C. KANANE, Surrogate of the County of Union, made on the sixteenth day of October, A.D., 1964, upon the application of the undersigned, as Administrator of the estate of said deceased, notice is hereby given to the creditors of said deceased to exhibit to the subscriber under oath or affirmation their claims and demands against the estate of said deceased within six months from the date of said order, or they will be forever barred from prosecuting or recovering the same against the subscriber.

Fidelity Union Trust Company, of
Newark, N. J.
Administrator

Attorneys:
Hiker, Danzig, Scherer & Brown,
744 Broad Street,
Newark, 2, N. J.
Adv. Fee: $21.12 11-12

TOWNSHIP OF CRANFORD
Cranford, New Jersey
BOARD OF ADJUSTMENT
(Zoning)
NOTICE OF HEARING

The Board of Adjustment (Zoning), Township of Cranford, County of Union, New Jersey, will hold a public hearing on Monday, November 2, 1964, at 8:15 P.M. in the Municipal Building to consider the following:

23/64: Application of GESLAV J. SZCZYGIEL for a variance under Sections 1402 (b) and 602 of the B-2 Business Zone requirements to permit a business building to be erected with less than the minimum front yard and minimum requirements on Lots 63A, Block 75C, known as 207 Centennial Avenue.

At the above time and place opportunity will be given all persons who wish to be heard.

By Order of:
BOARD OF ADJUSTMENT
S. B. Sweetser, Chairman
M. J. McHugh, Secretary

Dated: October 22, 1964
Adv. Fee: $12.30 10-29

NOTICE OF SETTLEMENT

NOTICE IS HEREBY GIVEN, That the first and final account of the subscriber, Betty Martini, Executrix under the Last Will and Testament of CHARLES E. HOYER, deceased, will be audited and stated by the Surrogate, and reported for settlement to the Union County Court — Probate Division, on Wednesday, December 2nd, next at 9:30 A.M. (E.S.T.).

BETTY MARTINI,
Executrix.

Attorney,
Jerome Case,
67 South Munn Avenue,
East Orange, N. J.
Dated: October 20, 1964
Adv. Fee: $15.72 11-12

SHERIFF'S SALE
SUPERIOR COURT OF NEW JERSEY
CHANCERY DIVISION
UNION COUNTY
DOCKET No. F 2645-63

NEW YORK LIFE INSURANCE COMPANY, Plaintiff, vs. WALTER J. KORF, et al., Defendants.—CIVIL ACTION EXECUTION — FOR SALE OF MORTGAGED PREMISES.

By virtue of the above-stated writ of execution to me directed I shall expose for sale by public vendue, in the Board of Chosen Freeholders' Meeting Room, 3rd Floor, Union County Court House Annex, in the city of Elizabeth, N. J., on Wednesday, the 25th day of November A.D., 1964, at two o'clock in the afternoon of said day.

ALL that tract or parcel of land, situate, lying and being in the TOWNSHIP of CRANFORD, in the COUNTY of UNION, in the STATE of NEW JERSEY.

BEGINNING at a point on the Northwesterly side of Carolina Street at a point thereon distant 101.46 feet Southwesterly along the same from the corner formed by the intersection of said Northwesterly side of Carolina Street with the Southwesterly side of Fairfield Avenue and running thence (1) South 37 degrees, 05 minutes, West and along said side of Carolina Street 73.73 feet; thence (2) North 52 degrees 11 minutes, 50 seconds, West, 148.52 feet; thence (3) North 37 degrees, 05 minutes, East, 71.90 feet; thence (4) South 52 degrees, 55 minutes, East, 148.50 feet to the said Northwesterly side of Carolina Street the point or place of BEGINNING.

The above premises are commonly known as No. 40 Carolina Street, Cranford, New Jersey.

There is due approximately $21,114.84 with interest from September 11, 1964 and costs. The Sheriff reserves the right to adjourn this sale.

RALPH ORISCELLO,
Sheriff.
ELMER O. GOODWIN, Atty.
IJ & CC&C CX-205-02
Adv. Fee: $49.28 11-19

NOTICE TO CREDITORS
ESTATE OF BERTHA L. MILLER, deceased.

Pursuant to the order of MARY C. Kanané, Surrogate of the County of Union, made on the twenty-third day of October A.D., 1964, upon the application of the undersigned, as Executor of the estate of said deceased, notice is hereby given to the creditors of said deceased to exhibit to the subscriber under oath or affirmation their claims and demands against the estate of said deceased within six months from the date of said order, or they will be forever barred from prosecuting or recovering the same against the subscriber.

MILES MILLER,
Executor.
IRA D. DORIAN, Atty.
15 Alden St.
Cranford, N. J.
Adv. Fee: $21.12 11-19

NOTICE TO CREDITORS
ESTATE OF FREDERICK A. TUTTLE, also known as FRED A. TUTTLE, Deceased.

Pursuant to the order of MARY C. KANANE, Surrogate of the County of Union, made on the twenty-third day of October A.D., 1964, upon the application of the undersigned, as Administratrix CTA of the estate of said deceased, notice is hereby given to the creditors of said deceased to exhibit to the subscriber under oath or affirmation their claims and demands against the estate of said deceased within six months from the date of said order, or they will be forever barred from prosecuting or recovering the same against the subscriber.

JANET E. KNUDSEN,
Administratrix CTA.
IRA D. DORIAN, Atty.
15 Alden St.
Cranford, N. J.
Adv. Fee: $21.12 11-19

[redacted]

CHARLES LENNON

Lennon Assists Girl Scout Drive

KENILWORTH — Charles Lennon of 45 South 17th St. has been named industrial chairman of the Girl Scout fund raising campaign in Kenilworth. The drive will start Sunday for a week.

Mr. Lennon, who has served in this capacity for the past three years, is assistant vice-president and manager of the Kenilworth office of the City Federal Savings and Loan Association.

He is vice-president of the Kenilworth Rotary Club and a member and former president of the Kenilworth Board of Education.

The purpose of the campaign is to help support the existing membership of more than 200 Kenilworth Girl Scouts and 50 adults in Scouting. The goal of the Washington Rock Girl Scout Council is to make membership available to every girl, seven through 17, who wishes to make Girl Scouting a part of her life.

This year marks the 28th anniversary of Girl Scouting in Kenilworth.

Haferkorn Feted On Retirement

GARWOOD — Diamond Expansion Bolt Co. was host last Wednesday evening at the Westwood Lounge at a retirement dinner honoring John Haferkorn, head of the assembly department, who has completed 47 years with the company.

Honored guests, in addition to Mrs. Haferkorn, included former long-term employees of Diamond: Arthur J. Smith, 55 years of service with the company; John A. Wright, 51 years; Herbert Stillwell, 35 years, and Ethan N. Hescock, 58 years.

The affair started with a "happy hour," followed by dinner and a program arranged by the program committee: Councilman Edward W. Krempa, chairman; Norman Blaney, vice - chairman; James Gentiluomo, Virginia Sharkey and Elsie Williamson.

Diamond Expansion Bolt Co. president, Carleton H. Bunker, was master of ceremonies.

Garwood Birth

A daughter, Robin Lynn, was born October 12 to Mr. and Mrs. Nicholas McKluskey of 227 Willow Ave. She joins a sister, Deborah Louise, 6, and a brother, Nicholas Scott, 4 years old.

It is our pride that makes another's criticism rankle, our self-will that makes another's deed offensive, our egotism that feels hurt by another's self-assertion.—Mary Baker Eddy

All Types Of
INSURANCE
FIRE — CASUALTY — LIFE
CALL US FOR DETAILS ON THE
NEW HOMEOWNER'S POLICY
BROADER COVERAGES LOWER PRICES
SHAHEEN AGENCY
REALTORS — INSURORS
"Over Half a Century of Service"
15 - 17 NORTH AVE., E. BRIDGE 6-0777

USE COST TRIED PROVEN

CLASSIFIED RATES

FIRST INSERTION — 8 cents a word, 90 cents minimum, cash with order. (A 10 cents service charge is made for each billing.)

REPEAT INSERTIONS — (Consecutive weeks without copy changes) 2 cents a word, 60 cents minimum.

ADS SET BY LINES — 15 cents a line, minimum charge 90 cents. Ads set in caps, with blank lines or display lines must be charged by lines. Display lines (12 point type only) charged as two lines.

CASH, Checks or Stamps should accompany advertising copy.

NOT RESPONSIBLE for errors in ads taken by telephone.

DEADLINE FOR COPY — Wednesdays at 10 A.M.

— Telephone BRidge 6-4000 —

REAL ESTATE FOR SALE

CRANFORD
BOARD OF REALTORS
Multiple Listing Service

SHAHEEN AGENCY
Realtors
18 North Ave., W.
BR 6-1900 and BR 6-0777

OFFICE HOURS
Daily, Sun.

Salesmen
Howard V. Kendall ..... BR 6-0970
Marguerite Shaheen ..... BR 6-1900
Helen Crespo ..... BR 6-1900
Eleanor Brandriff ..... BR 6-1900
Irene Kutzbach ..... BR 6-2073
Ruth F. Downing ..... BR 6-2073
Eleanor T. Craig ..... BR 6-1116

Complete Multiple Listings

LISTED TODAY
Beautiful 3-bedroom, 2-bath split level on Fairfield Avenue, bordering Westfield. Large lot, attached garage, eat-in kitchen. Quick occupancy. Listed at $26,500. Call now — we'll show you through.

PHIL F. HENEHAN
— REALTOR —
28 Alden Street — BRidge 6-0099
— Multiple Listing Service —

— Nights Call —
Salesmen
Mark Christensen ..... BR 6-2761
Thorn Henehan ..... BR 6-2761
Paul F. Hanrahan ..... BR 6-0099
Open Friday Evenings 7 to 9 P.M.
Sat. from 9 A.M. — Sun. by Appointment

EVELYN WADE & SON
REALTORS — INSURERS
SERVING CRANFORD AND SUBURBAN UNION COUNTY

OUR OFFICE IS OPEN TONIGHT (Thursday) from 7 to 9 for YOUR convenience.

— Open Saturday and Sunday —

IF YOU ARE PLANNING TO SELL, OUR STAFF IS AVAILABLE TO DISCUSS LISTING WITH US.

EVENINGS CALL
Louise Old ..... BR 6-0761
Tom Wade ..... BR 6-1063
John Wright ..... BR 6-6536
Ray Ford ..... AD 2-4208

33 North Avenue, E. Cranford

BR 6-1053

ALDEN REALTY ASSOCIATES
REALTORS
8 Alden Street — Cranford
BR 6-1141 — BR 6-1139

EVENINGS CALL
Laura Swackhamer ..... BR 6-0478
Mildred Van Gelder ..... BR 6-0246
William Fisher ..... BR 6-1141
Patricia Savage ..... RU 2-8031
Nathan Boylan ..... FI 7-7870

THE DEACON AGENCY
MARIE B. DEACON
REALTOR — BR 6-5031
111 North Ave., W.
FREE PARKING IN REAR
COMPLETE MULTIPLE LISTING SERVICE

McPHERSON REALTY Co.
REALTOR
Open Daily 9-5 Sunday 1-5
Evenings 6-9
19 ALDEN ST. BR 6-0400
Or by Appointment

— Evenings Call —
Salesmen
Libby Brewster ..... BR 6-1965
Hope Millus ..... BR 6-5315
A. Hebert ..... BR 6-1398
Gertrude Angle ..... BR 6-5125
Doris Coyle ..... BR 6-1791
Gertrude Turk ..... BR 6-2641
Doris Fritz ..... BR 6-2691
Evelyn Retting ..... BR 6-5757

ABOVE LISTINGS
Are offered through member offices of the CRANFORD BOARD OF REALTORS
LOOK FOR THE SIGN
"REALTOR"

WE TRADE!
ASK ABOUT OUR
Exchange-A-Plan
B. S. WILLOUGHBY
Real Estate Co.
BR 2-5580
13 Chestnut St. — 17 North Ave., W.

Premises Call:
Edward Stankus ..... SU 2-0362
William W. Austin ..... BR 6-0768
Richard Schrack ..... BR 2-5236
Jack Hoffman ..... BR 6-1398
Joe Abrashkin ..... SU 2-2843
Jeanne Rowe ..... BR 6-5236
Nick Giordano ..... BR 6-5734

PICTURE
your delight when you inspect this stately colonial with 5 BEDROOMS AND 3 BATHS.

PICTURE
a true dance hall living room with fireplace, full dining room, sunroom, and eat-in kitchen.

PICTURE
over one-third acre of beautifully landscaped grounds.

PICTURE
yourself the lucky owner after seeing this conveniently located home.

IF YOU ARE
Moving Out Of State
INTER-CITY REAL ESTATE REFERRAL SERVICE CAN HELP YOU!

G. E. HOWLAND, Inc.
Realtor — BR 6-5900
13 Eastman St. Cranford

EVENINGS CALL
Mary Roberts ..... BR 6-6764
Lillian Morris ..... PU 5-8189
Charles Newman ..... BR 6-5774
Louise Goodman ..... BR 6-6753
Cecilia Whiting 233-0446
Gil. Howland, Jr. ..... BR 2-6057

Complete Multiple Listings

G. G. NUNN
Realtors — Insurers
BRidge 6-8110

If You're a Tough Buyer Who Demands Plenty for His Money . . . Then You're the One We Want to Show the Following:

1.—This tremendous Split-level is priced at a real Bargain Price of $30,500. With 5 bedrooms, rec. room, Living room, Dining room, Science kitchen, laundry room, 2½ baths, full basement and 2-car att. garage. Excellent condition.

— BY THE WAY! —
There's a Dishwasher and Carpeting included.

2.—This Grand Home that is perfect for Life-Time Pleasure. Cape Style with 4 rooms and bath on the 1st floor, 2½ rooms and bath on the 2nd. Front and Back Porches, entrance foyer with a Guest Closet, full, high basement, oversized garage, delightful yard and just a nice walk to trains, buses and schools.

3.—This Customized Colonial with Redwood Siding. Tile roof, brick Fireplace that occupies almost the whole side of the Living room. Tiled powder room and family room on the 1st floor. 3 very large bedrooms, tile bath and Sun Deck on the 2nd floor. Perfect Lawn (no crab grass), large shade trees, a REAL CHARMER!

Remember, We're Asking for the Tough Buyer!!

OPEN DAILY 8:30 A.M. — 8:30 P.M.
Saturdays - Sundays and Holidays
By Appointment

FREE PARKING at
G. G. NUNN
Realtors and Insurers
BRidge 6-8110
181 North Ave., E.
FOOT OF CENTENNIAL AVENUE
Cranford

ABOVE LISTINGS
Are offered through member offices of the CRANFORD BOARD OF REALTORS
LOOK FOR THE SIGN
"REALTOR"

RUMMAGE SALE

RUMMAGE SALE — 1964 Morris Avenue, Union, N. J. Nov. 1, 2 and 3. Sun., Mon. and Tues. — 9:00 a.m.

REAL ESTATE FOR SALE

SPLIT-IN
CRANFORD
This comfortable home has many fine features. Large living room with fireplace, dining room, kitchen with dining area, four bedrooms, 2½ baths, recreation room with fireplace, enclosed rear porch (28x24), two-car garage. Lovely shrubbed grounds.
PLUS
Wall-to-wall carpet throughout, two air conditioners, water softener and much more. This home is close to all schools and facilities.

R. E. PERRY
REALTOR
226 Somerset St., No. Plainfield 756-4111
Brochure Call:
Mr. Carroll ..... CH 5-4704

CRANFORD
BUILDER'S OPEN HOUSES
Sun., Nov. 1 — 2-5 p.m.
26, 30 HENLEY AVE.
(ALMOST COMPLETED)
COLONIAL TYPE HOMES, conveniently located north side, near schools. Large center hall, 4 bedrooms, 2½ baths, formal dining room, most modern kitchen, living room with fireplace, family room, two-car garage, full basement, every room delightfully large. $22,900 each.
REASONABLE OFFER ACCEPTED. 276-4815.

FURNISHED ROOMS FOR RENT

ROOMS FOR REST by day or week. Maplewood Inn. BRidge 6-2121. CRANFORD HOTEL tf

CHEERFUL, CLEAN, bedroom-sitting room, private bath, private entrance. Ideal location. Business man only. BRidge 6-2070. tf

FURNISHED ROOM with kitchen privileges, close to town. 302 Walnut Avenue, Cranford. BRidge 6-3815.

PLEASANT COMFORTABLE room for employed gentleman or college student. Call BRidge 6-0880. tf

FURNISHED ROOM for rent, for college boy. Call after 5 p.m. BRidge 6-6159.

APARTMENTS FOR RENT

CRANFORD TOWERS
Luxury living in new, beautiful, spacious 4½ or 5½-room (with 2 lovely baths) apartments. Superbly situated on the Rahway River and Park. All conditioned, science kitchen, wall oven, Carpeted halls, dishwasher, elevator.
18 SPRINGFIELD AVE. 276-2687 2-10

APARTMENT AVAILABLE in business center. Heat and water furnished. Goldberg's, BRidge 6-1698 or BRidge 6-1698.

PIANO TUNING

RELIABLE PIANO TUNING and repairing by recognized experts. DUDKIN PIANO CO., Tuned and Rebuilders, 437 North Avenue, West, Westfield. ADams 2-5811. tf

WANTED TO BUY

WE BUY BOOKS
AGAIN CALL FOR DETAILS
F. M. BOOK SHOP
Plainfield 4-3900 tf

WANTED

INCOME PROPERTY WANTED in exchange for land. Reply Box 573, care of Cranford Citizen and Chronicle. tf

MUSICAL INSTRUCTIONS

E. R. BENNETT, teacher of piano. Latest methods. Classical and popular. Lessons in your home. 666 Florian Road, Westfield. Call ADams 2-5396. tf

INSTRUCTION IN ALL SCHOOL BAND instruments. Call Mr. JOSEPH TENORE, 276-8143. Studio in Cranford. Holds B.M. and M.M. degrees. Professional musician. tf

ACCORDION INSTRUCTION
AT YOUR HOME
OR AT THE STUDIO
RENTALS — SALES
DANIEL KUSTER
11 Van Buren Avenue — BRidge 6-6562 tf

PIANO CLASSES
SMALL GROUPS — LIMITED OPENINGS
WANDA B. GILMORE — BR 6-3390
Bachelor of Music Degree. Graduate work — Teachers College, Columbia University. Certified by Interstate Music Teachers Association. 10-1

GUITAR LESSONS in my studio by a competent teacher, professional recording musician, latest methods. Styles: Rock 'n' Roll, Twist, Blues, Folk, Classic and Hawaiian music. Call 276-8307. 10-15

DRUM, VIBRAPHONES, XYLAPHONES. Instruction in your home. Special attention to beginners. Call after 5 p.m. ADams 2-5540. tf

CLARINET AND SAXOPHONE — Beginner through Advanced. Juilliard graduate. Phone: BRidge 6-6253. 3-25

LANDSCAPING

COMPLETE LANDSCAPE SERVICE. Spring cleaning, top dressing, build and repair lawns, sodding, clearing areas. Shrub planting and monthly care. Drainage service. Free estimates. DRexel 6-8165. tf

SERVICES

WILLIAM P. DAVIDSON
GENERAL CONTRACTING, Carpentry Masonry, Plastering & Roofing. BRidge 6-3329. No job too small. Estimates without obligation. tf

GERARD'S PLUMBING AND HEATING. Repairs, remodeling and new. BRidge 6-1998. tf

CARPENTER and CONTRACTOR. All kinds of alterations, porches, etc. LUDWIG SEIBERT, 329 Lincoln Drive, Kenilworth. BRidge 6-0628. tf

ALUMINUM PORCH enclosures using jalousies, awning type windows, combination storm windows and screens or combination doors. LIFETIME ALUMINUM PRODUCTS, INC., 103 South Avenue, W. BRidge 6-3205. tf

MASON WORK AND REPAIRS. Steps, walks, patios, drains. No job too small. BRidge 6-2094. After 6 p.m. call BRidge 6-3580. tf

TELEVISION REPAIRED FAST. For the best and fastest service call Economy Electric, BRidge 6-3838, day or night. tf

MASONRY - CARPENTRY ALTERATIONS
ROOFING — SIDING — REPAIRS
For Quality workmanship and fair prices
THORLEIF JOHNSEN
Contractor and Builder Since 1940
BRidge 6-9548 tf

ELECTRICIANS
DANIEL J. REYBURN & SON
Lighting — Heating — Repairing. 220 volt full homepower. Fans — Kitchen and attic exhaust. 9 Burnside Avenue.
BRidge 6-5600 tf

MASONRY — Concrete walks, stone patios, brick steps. CARPENTRY — porch enclosures, add-a-rooms, alterations. ANGELO DECDATO. ADams 3-7343. tf

TRUCK CRANE and T.D.-9 Bulldozer for hire. G. W. Oliver, Inc., BRidge 6-2189 and Hunter 6-7096. tf

GET FULL HOUSE POWER
220 volt installations are dependable
ZIMMERMAN BROTHERS
Electrical Contractors
MU 2-6344 — BR 6-2062 tf

ASPHALT DRIVEWAYS, Parking Lots, Sidewalks, Patios, Waterproofing, Basements, Trucking. Local References. M. WILLIAMS, Mason. Phone after 6 P.M. ORange 3-1561. tf

A SPECIAL JOB? Redecorating, carpentry, plumbing, electric. Gardening by Leslie. SERVICE POOL. SERENITY ASSOCIATES. BRidge 6-3356.

WASHER & DRYER SERVICE, Kenmore, Whirlpool, G.E., Maytag, and all other makes. Dryers installed and rented. Guaranteed. Call 276-4016. Ask for Ted. 2-6

KNESVIC'S
RADIO and TELEVISION
REPAIRS
BRidge 6-2973

HELP WANTED WOMEN

REAL ESTATE SALESWOMEN wanted for active, centrally located office in Cranford. Experience preferred but will train. Car essential.
REALTOR — BR 2-5580 tf

AVON'S CHRISTMAS
now in full swing! Become an AVON Representative now and build a good customer list to cash in on the high earning season. AVON GIFTS AND COSMETICS HAVE A MONEY-BACK GUARANTEE. For interview in your home call MI 2-5146.

SALES CLERK, full-time, 40-hour week, in Junior Dress Shop. Apply in person to Mrs. Richards, Jane Smith Shops, 137 Central Avenue, Westfield. tf

PAINTING DECORATING

T. A. CRANE — Painting and Decorating. 243 Walnut Avenue. Tel. BRidge 6-0989 for estimates. tf

ERNEST MILLS 276-4395
Painting & Decorating
FREE ESTIMATES — FULLY INSURED tf

WILLIAM ROESEL — Interior and Exterior Painting. Skilled mechanics. Personal supervision. 430 Manor Avenue, Cranford. Call BRidge 6-3715. tf

PAINTING — Exterior, interior. Paperhanging. Free estimates. CHARLES PLUNGIS. BRidge 2-8188. tf

M. BARICH — INTERIOR - EXTERIOR Painting. Paper removal and paperhanging. For free estimates call BRidge 6-6530 or BRidge 6-4606, after 5 p.m.

REAL ESTATE WANTED

CRANFORD — Ranch, Cape Cod or bungalow wanted, two or three bedrooms, basement and garage. Not over $21,000. Near town. Please call DElaware 3-3735. 11-5

FOR RENT

CRANFORD — First-floor store, or convert to offices. Space 17 x 55, center of town. Call BRidge 2-6161, days, BRidge 6-5795 evenings. tf

OFFICE FOR RENT — Professional office in ranch building to be built. Prefer physician, still opportunity to design own suite. Write to Box 587, care of Cranford Citizen and Chronicle. 11-26

NURSING SERVICE

VISITING NURSE ASSOCIATION, CRANFORD - KENILWORTH - GARWOOD. Office hours: Monday through Friday, 8:30 A.M. to 4:30 P.M.; Saturdays, 9 A.M. to 1 P.M. Emergency nursing available. 24-hour telephone service. BRidge 6-0757. tf

MORTGAGE MONEY

MORTGAGE MONEY
CRANFORD SAVINGS & LOAN ASSOCIATION
North & Union Avenues — Cranford tf

HELP WANTED MEN

PART-TIME. Retired man, with experience, wanted to work in Buster Brown Shoe Store in Cranford. Good opportunity. Apply in person. 8 North Union Avenue. tf

DRIVER, LIGHT DELIVERY truck, full-time, must know Cranford. BOB'S MARKET, BRidge 6-1314.

YOUNG MAN as sales trainee for quality men's shop. Must make very good appearance. Call BRidge 6-1696.

YOUNG MAN, parcelsorman, high school graduate required, five-day 40-hour week. Paid vacations, hospitalization surgical plan, holidays. Starting salary $2.194 per hour, 14 cents per hour increase after four months. Opportunity for advancement. MU 2-3880.

WORK WANTED WOMEN

WOMAN WISHES IRONING to do at home. Will call for and deliver. Call BRidge 6-7879, after 4 p.m. 10-29

WOMAN WISHES IRONING to do in her home. 16 Buchanan Street, Cranford. 272-6323.

FOR SALE

PAINT
COMPLETE LINE
INTERIOR AND EXTERIOR
LATEX WALL PAINT
3,000 Colors to choose from — $3.50 per gal.
Satin Enamel
Touch Floor Finishes
Color Matching Service
CHESTNUT PAINT WORKS
209 Boulevard — Kenilworth
BR 6-1066 tf

COW OR HORSE MANURE, well rotted. Farm-rich topsoil, also fill dirt. $5 delivered. CHESTNUT FARMS. MU 2-4552.

ALUMINUM combination storm windows and screens—self-varying sizes—$20.00 and up. Lifetime Aluminum Products Inc., 103 South Avenue, W., BRidge 6-3205. tf

SALT FOR WATER SOFTENERS, delivered. Refined, rock, pellets and Westinghouse coarse. All 100 pound bags. B. & H. Salt Service. Chestnut 1-3780 — BRidge 6-1786. tf

BIRD HOUSES & wild bird seed ! ! ! TRUBENBACH'S FEED & SEED, BRidge 6-1661, 118 South Ave., E., Cranford. tf

SALT FOR ALL WATER SOFTENERS ! ! !
Calcium Chloride for many uses ! ! !
TRUBENBACH'S FEED & SEED, BRidge 6-1661, 118 South Ave., E., Cranford. tf

SEVERAL HARDWICK gas ranges, perfect condition, $30 each. Call BRidge 6-0303. tf

FLOOR WAXING MACHINES, new and used, complete line of waxes and janitorial supplies. 416 Centennial Avenue. BRidge 6-5782. tf

PIANOS AND ORGANS, top brands, best prices. DUDKIN PIANO CO., North Ave. at Railroad Station, Westfield. ADams 2-5811. tf

THE KNITTERY
YARNS AND INSTRUCTION
58 Lenhome Dr., Cranford BR 6-3436
HOURS: Mon., Tues., Thurs., 10-4; or by appointment. tf

TWO-CAR GARAGE, masonry construction, lot 50 x 55. Price, $5,500. 123 Garden Street, Cranford. Call BRidge 6-3742. tf

WORLD BOOK outsells every other encyclopedia. Find out why — Call DORIS DALLAS, ADams 2-7171. 10-23

HORSE-DRAWN SLEIGH, $45; wrought-iron fireplace fender, $18; antique pine bedroom set, complete, $165; solid cherry and pine fireplace mantels, $35; antique oval mirror, 5 ft. tall, on pedestal, $85; National Geographic magazines, 10c; lady's raccoon coat, size 14, $28; large beveled mirrors, $14; iron Navy bell, $34; good selection of period love seats and sofas; old bisque dolls, $15; set of four Victorian walnut side chairs, refinished, $65; 9x12 American oriental, $48; large old brass parrot cage, $39; modern corner cupboard, $35; large mahogany oblong extension table, $25; early American cupboard, $85; pewter molds, $3 and up; old hanging kerosene lamp, $28; good selection of old cut crystal, shutters, jugs, books, picture frames, tools, bric-a-brac. ARCHIE'S RE-SALE SHOP, Meyersville, N. J. 647-1149. Open 5 days a week, 10 a.m. to 8 p.m.; closed Monday and Tuesday, all day.

MAHOGANY BUFFET, 60x20x36. Reasonable. 276-3363.

DINETTE SET, formica-top table, four chairs, plus beautiful cherry provincial buffet, sacrifice $135 complete; cherry drum table, $35; baby's high chair, $3. Call after 6 p.m. ADams 2-9784.

THREE-PIECE LIVING ROOM SET with slipcovers, good condition; man's black ebony chest of drawers. BRidge 6-5222.

TUTORING

TUTORING AVAILABLE, in your home. Math, chemistry, physics. Call 354-4339, evenings. 11-12

READINGS

MRS. STELLA — HANDWRITING ANALYSIS. Readings on all problems; such as love, marriage, divorce and transactions of all kinds. No matter what your problem may be, consult Mrs. Stella, 407 Central Avenue, Westfield. ADams 3-7203. 10-8

JUMBLE STORE

JUMBLE STORE FALL SCHEDULE — Open Tuesday, Wednesday, Friday, Saturday, 9:30 a.m. to 4:30 p.m. For collection call BRidge 6-5232 or BRidge 6-5224. tf

USED CARS FOR SALE

CHEVROLET — 1954, two-door, 48,000 miles, A-1 condition. Must sell, $195. 233-7203.

CHEVROLET — 1960 STATION WAGON, six cylinder, automatic, A-1 condition, low mileage, $850. Must be seen to be appreciated. 233-7203.

RAMBLER AMERICAN—1962, WW, R. and H., automatic transmission, all new tires, snow and mud tires included, recently tuned-up, 15,000 miles, excellent condition. Call 789-1250 during day; 276-8934, evenings.

FORD—1957, four-door, straight six, R. and H. $195. 276-3077.

DRESSMAKER ALTERATIONS

ELSIE'S ALTERATION SHOP
Ladies' Dresses — Suits — Coats
111 Alden St. Tel. 276-5466 Cranford tf

DRESSMAKING AND ALTERATIONS. Experienced. MRS. I. RONNLUND, 21 Morse Street, Cranford. BRidge 6-2229. 10-29

LOST AND FOUND

LOST — Large, gray, striped cat, white stomach, four white feet. Last seen vicinity Orchard Street, wearing blue collar. REWARD. If any information, please call BRidge 6-1704.

BUSINESS OPPORTUNITIES

SPARE TIME INCOME
Refilling and collecting money from NEW TYPE high quality coin operated dispensers in this area. No selling. To qualify you must have car, references, $900 to $1900 cash. Seven to twelve hours weekly can net excellent monthly income. More full time. For personal interview write P.O. Box 4183, PITTSBURGH, PA., 15205. Include phone number.

Legal Notices

SHERIFF'S SALE
SUPERIOR COURT OF NEW JERSEY
LAW DIVISION
ESSEX COUNTY
DOCKET No. L-8177-63 F. 2-8266-63

Morris Waldman, Plaintiff
vs.
William H. Gall, Defendant

CIVIL ACTION
WRIT OF EXECUTION

By virtue of the above-stated Writ to me directed, I shall expose for Sale by Public Vendue, in the Board of Chosen Freeholders' Meeting Room, 3rd Floor—Union County Court House Annex, in the City of Elizabeth, N.J., on Wednesday, the 4th day of November A.D., 1964, at two o'clock in the afternoon of said day, all the right, title and interest of the above-named defendant in and to the following property, to wit:

All the following lot, tract or parcel of land and premises, hereinafter more particularly described, situate, lying and being in the Township of Cranford, County of Union and State of New Jersey.

BEGINNING at a point in the southeasterly line of Lenhome Drive North (Lenhome Drive North being a continuation of the street known as Lenhome Drive South) which point is opposite Lenhome Drive and 32.37 feet northeasterly from the point of intersection of said southeasterly line of Lenhome Drive North with the southeasterly line of Lenhome Drive extended; said point of beginning being also the point of intersection of the said line of Lenhome Drive North with the dividing line of Lots 70 and 71 as shown on the aforesaid map, and from said beginning point thence running (1) North 41 degrees 47 minutes 30 seconds east and along said line of Lenhome Drive North 20 feet to a point; thence (2) South 48 degrees 12 minutes 30 seconds east 110 feet to a point; thence (3) South 41 degrees 47 minutes 30 seconds west 70 feet to a point; thence (4) North 48 degrees 12 minutes 30 seconds west and along the dividing line between lots 70 and 71 aforesaid 110 feet to the point of BEGINNING.

Premises commonly known as No. 41 Lenhome Drive, North, Cranford, New Jersey.

There is due approximately $4,341.72 and costs.

The Sheriff reserves the right to adjourn this sale.

RALPH ORISCELLO, Sheriff
William N. Becker, Atty.
IJ & CD&C CL-519-02
Adv. Fee: $57.20 10-29

TOWNSHIP OF CRANFORD
Cranford, New Jersey
BOARD OF ADJUSTMENT
(Zoning)
NOTICE OF HEARING

The Board of Adjustment (Zoning), Township of Cranford, County of Union, New Jersey, will hold a public hearing on Monday, November 2, 1964, at 8:15 p.m. in the Municipal Building to consider the following:

24/64: Application of RICHARD LOCKHART for a variance under Section 417 from fence requirements to permit the erection of a fence six feet in height on Lot 445, Block 378, known as 126 New Street.

27/64: Application of CRANFORD PROFESSIONAL ASSOCIATES, INC. for a variance under Section 1202 from R-4 residential zone requirements to permit the erection of a professional office building on Lots 2, 3 and 4, Block 184, known as 196-198 North Avenue.

28/64: Application of GIBSON ASSOCIATES, INC. for a variance under Sections 703 and 702(c) to permit the erection of a sign approximately 18 feet above the height of the building located on Lot 1, Block 502, known as 90 Myrtle Street.

At the above time and place opportunity will be given all persons who wish to be heard.

By Order of:
BOARD OF ADJUSTMENT
S. B. Sweetser, Chairman
M. J. McHugh, Secretary

Dated: October 22, 1964
Adv. Fee: $18.48 10-29

NOTICE TO CREDITORS
ESTATE OF PHILIP G. KEENAN, SR.
Deceased

Pursuant to the order of MARY C. KANANE, Surrogate of the County of Union, made on the sixteenth day of October, A.D., 1964, upon the application of the undersigned, as Executors of the estate of said deceased, notice is hereby given to the creditors of said deceased to exhibit to the subscribers under oath or affirmation their claims and demands against the estate of said deceased within six months from the date of said order, or they will be forever barred from prosecuting or recovering the same against the subscribers.

William P. Keenan and
Francis C. Keenan,
Executors.

Attorneys:
Stevens & Stevens,
37 Alden St.,
Cranford, N. J.
Adv. Fee: $21.12 11-12

NOTICE TO CREDITORS
ESTATE OF SANTIAGO PORCELLA, C.
Deceased

Pursuant to the order of MARY C. KANANE, Surrogate of the County of Union, made on the sixteenth day of October, A.D., 1964, upon the application of the undersigned, as Administrator of the estate of said deceased, notice is hereby given to the creditors of said deceased to exhibit to the subscriber under oath or affirmation their claims and demands against the estate of said deceased within six months from the date of said order, or they will be forever barred from prosecuting or recovering the same against the subscriber.

Fidelity Union Trust Company, of
Newark, N. J.
Administrator

Attorneys:
Riker, Danzig, Scherer & Brown,
744 Broad Street,
Newark, 2, N. J.
Adv. Fee: $21.12 11-12

TOWNSHIP OF CRANFORD
Cranford, New Jersey
BOARD OF ADJUSTMENT
(Zoning)
NOTICE OF HEARING

The Board of Adjustment (Zoning), Township of Cranford, County of Union, New Jersey, will hold a public hearing on Monday, November 2, 1964, at 8:15 P.M. in the Municipal Building to consider the following:

29/64: Application of GESLAV J. SZCZYGIEL for a variance under Sections 1403 (b) and 602 of the B-3 Business Zone requirements to permit a business building to be erected with less than the minimum front yard and minimum requirements on Lots 63A, Block 75C, known as 207 Centennial Avenue.

At the above time and place opportunity will be given all persons who wish to be heard.

By Order of:
BOARD OF ADJUSTMENT
S. B. Sweetser, Chairman
M. J. McHugh, Secretary

Dated: October 22, 1964
Adv. Fee: $13.20 10-29

NOTICE OF SETTLEMENT

NOTICE IS HEREBY GIVEN, That the first and final account of the subscriber, Betty Martini, Executrix under the Last Will and Testament of CHARLES E. HOYER, deceased, will be audited and stated by the Surrogate, and reported for settlement to the Union County Court — Probate Division, on Wednesday, December 2nd, next at 9:30 A.M. (E.S.T.).

BETTY MARTINI,
Executrix.

Attorney:
Jerome Case,
67 South Munn Avenue,
East Orange, N. J.
Dated: October 20, 1964
Adv. Fee: $16.72 11-12

SHERIFF'S SALE
SUPERIOR COURT OF NEW JERSEY
CHANCERY DIVISION
UNION COUNTY
DOCKET No. F 5663-63

NEW YORK LIFE INSURANCE COMPANY Plaintiff, vs. WALTER J. MONT, et al., Defendants.—CIVIL ACTION EXECUTION — FOR SALE OF MORTGAGED PREMISES.

By virtue of the above-stated writ of execution to me directed I shall expose for sale by public vendue, in the Board of Chosen Freeholders' Meeting Room, 3rd Floor, Union County Court House Annex, in the city of Elizabeth, N. J., on Wednesday, the 25th day of November A.D., 1964, at two o'clock in the afternoon of said day.

ALL that tract or parcel of land, situate, lying and being in the TOWNSHIP OF CRANFORD, in the COUNTY OF UNION, in the STATE of NEW JERSEY.

BEGINNING at a point on the Northwesterly side of Carolina Street at a point thereon distant 103.46 feet Southwesterly along the curve formed by the intersection of said Northwesterly side of Carolina Street with the Southwesterly side of Fairfield Avenue and running thence (1) South 37 degrees 09 minutes, West and along said side of Carolina Street 73.73 feet; thence (2) North 52 degrees, 11 minutes, 50 seconds, West, 148.53 feet; thence (3) North 37 degrees, 09 minutes, East, 71.90 feet; thence (4) South 52 degrees, 55 minutes, East, 148.50 feet to the said Northwesterly side of Carolina Street the point or place of BEGINNING.

The above premises are commonly known as No. 66 Carolina Street, Cranford, New Jersey.

There is due approximately $21,114.54 with interest from September 11, 1964 and costs. The Sheriff reserves the right to adjourn this sale.

RALPH ORISCELLO,
Sheriff.

ELMER O. GOODWIN, Atty.
IJ & CD&C CX-205-02
Adv. Fee: $49.28 11-19

NOTICE TO CREDITORS
ESTATE OF BERTHA L. MILLER, deceased.

Pursuant to the order of MARY C. Kanané, Surrogate of the County of Union, made on the twenty-third day of October A.D., 1964, upon the application of the undersigned, as Executor of the estate of said deceased, notice is hereby given to the creditors of said deceased to exhibit to the subscriber under oath or affirmation their claims and demands against the estate of said deceased within six months from the date of said order, or they will be forever barred from prosecuting or recovering the same against the subscriber.

MILES MILLER,
Executor.

IRA D. DORIAN, Atty.
15 Alden St.
Cranford, N. J.
Adv. Fee: $21.12 11-19

NOTICE TO CREDITORS
ESTATE OF FREDERICK A. TUTTLE, also known as FRED A. TUTTLE, Deceased.

Pursuant to the order of MARY C. KANANE, Surrogate of the County of Union, made on the twenty-third day of October A.D., 1964, upon the application of the undersigned, as Administratrix CTA of the estate of said deceased, notice is hereby given to the creditors of said deceased to exhibit to the subscriber under oath or affirmation their claims and demands against the estate of said deceased within six months from the date of said order, or they will be forever barred from prosecuting or recovering the same against the subscriber.

JANET E. KNUDSEN,
Administratrix CTA.

IRA D. DORIAN, Atty.
15 Alden St.
Cranford, N. J.
Adv. Fee: $21.12 11-19

CHARLES LENNON

Lennon Assists Girl Scout Drive

KENILWORTH — Charles Lennon of 45 South 17th St. has been named industrial chairman of the Girl Scout fund raising campaign in Kenilworth. The drive will start Sunday for a week.

Mr. Lennon, who has served in this capacity for the past three years, is assistant vice-president and manager of the Kenilworth office of the City Federal Savings and Loan Association.

He is vice-president of the Kenilworth Rotary Club and a member and former president of the Kenilworth Board of Education.

The purpose of the campaign is to help support the existing membership of more than 200 Kenilworth Girl Scouts and 50 adults in Scouting. The goal of the Washington Rock Girl Scout Council is to make membership available to every girl, seven through 17, who wishes to make Girl Scouting a part of her life.

This year marks the 20th anniversary of Girl Scouting in Kenilworth.

Haferkorn Feted On Retirement

GARWOOD — Diamond Expansion Bolt Co. was host last Wednesday evening at the Westwood Lounge at a retirement dinner honoring John Haferkorn, head of the assembly department, who has completed 47 years with the company.

Honored guests, in addition to Mrs. Haferkorn, included former long-term employees of Diamond: Arthur J. Smith, 55 years of service with the company; John A. Wright, 51 years; Herbert Stillwell, 35 years, and Ethan N. Hescock, 58 years.

The affair started with a "happy hour," followed by dinner and a program arranged by the program committee: Councilman Edward W. Krempa, chairman; Norman Blaney, vice - chairman; James Gentiluomo, Virginia Sharkey and Elsie Williamson.

Diamond Expansion Bolt Co. president, Carleton H. Bunker, was master of ceremonies.

Garwood Birth

A daughter, Robin Lynn, was born October 12 to Mr. and Mrs. Nicholas McKluskey of 227 Willow Ave. She joins a sister, Deborah Louise, 6, and a brother, Nicholas Scott, 4 years old.

It is our pride that makes another's criticism rankle, our self-will that makes another's deed offensive, our egotism that feels hurt by another's self-assertion.—Mary Baker Eddy

All Types Of INSURANCE
FIRE — CASUALTY — LIFE
CALL US FOR DETAILS ON THE
NEW HOMEOWNER'S POLICY
BROADER COVERAGES LOWER PRICES
SHAHEEN AGENCY
REALTORS — INSURORS
"Over Half a Century of Service"
15 - 17 NORTH AVE., E. BRIDGE 6-0777

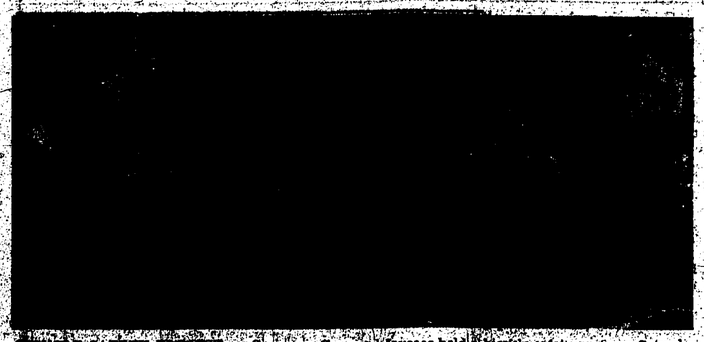

BICYCLE SAFETY PROJECT — Seen as Garwood Jaycees held a bicycle safety program Saturday at Lincoln School under direction of Richard Reinhardt, chairman, more than 100 children participated on an obstacle course employing hand signals, knowledge of steering and use of brakes. Bicycles were inspected for licenses and safety factors and minor safety infractions were corrected by the Jaycees. The Garwood Police Department and Civil Defense unit cooperated in the project. Adults shown inspecting bicycles and judging their handling are, left to right: Calvin Martin of the Jaycees, Special Police Officer Allen Bradley and Chairman Reinhardt.

Methodists Plan Family Night Supper

KENILWORTH—A family night community supper followed by a program on stewardship is scheduled for the coming Sunday at 7 p.m. by the commission on stewardship and finance of Community Methodist Church.

Robert Witt, chairman of the commission, reported that the financial strength of the congregation, the proposed 1965 church budget, and the Every Member Visitation will be discussed. The program will begin with the viewing of two filmstrips.

Children will see "Stewart the Steward and His Magic Offering Plate" with discussion led by Rev. James E. Duke, student assistant. The adults will view the Christian doctrines of stewardship as presented in the filmstrip "One Sunday Afternoon." Rev. James S. Tiller, pastor, will be discussion leader.

William C. Smith, chairman of the Church Builders Club, reported that 34 families have signed as charter members during the first two weeks of the four-week membership recruitment period. Members of the Church Builders Club agree to give $10 to two building projects of church extension within the bounds of the Newark Annual Conference each year.

The sacrament of holy communion will be administered Sunday at the 9:30 and 11 a.m. services. Pastor Tiller will preach on "Seeing Is Believing" at both services. Miss Laverne Weaver, organist-choirmaster, will lead the Methodist Choir in the anthem at 9:30, and the Senior High Choir will offer the choral anthem at 11.

Newtown Burkett, Jr., chairman of the commission on Christian social concerns, said his committee has adopted a resolution urging members of the congregation to exercise their voting rights in the election on November 3. We of the commission would hope that you would adequately prepare yourselves to cast your ballots through prayerful consideration of your responsibilities as Christians."

No power is strong enough to be lasting if it liberts under the weight of fear. —Cicero

Ragweed Control Program Slated

KENILWORTH — A control program for pollen-bearing weeds was outlined by Dr. Edmund Johnkins, president, at a meeting of the Board of Health last Thursday night in the Municipal Building.

Councilman Raymond Blydenburgh, who has been critical of weed growth in the borough, told members he is interested in seeking preventive measures taken before the ragweed season next year.

Dr. Johnkins said the public works department will spray and mow weedled property owned by the borough. He also cited a new ordinance that permits the borough to cut weeds on neglected property and bill owners for the cost of the work.

Nicholas Rice, health officer, said one of the difficulties is that windborne pollen can be carried into Kenilworth from nearby communities. He said there is a need for stricter control programs throughout the area.

Nine Kenilworth Students at UJC

KENILWORTH — Nine Kenilworth residents are among 779 students who launched their college careers this semester at Union Junior College, Cranford.

Union Junior College, an independent, co-educational "two-year community college of the academic disciplines," offers majors in liberal arts, engineering, science, and business administration. Enrollment is about evenly divided between the day and evening sessions.

Kenilworth residents are: George K. Anglim of 579 Newark Ave., Lewis E. Boright of 47 Arbor St., Robert D. Butci of 7 Red Oak Lane, Donald W. Cousens of 239 North 13th St., Miss Eleanor E. Drechsler of 334 Oakwood Ave., Miss Jo Ann Jeans of 327 Maplewood Ave., Frank T. Middleton, III, of 654 Quinton Ave., Miss Barbara J. Pierro of 62 Birch St., and George D. Smolko of 508 Boulevard.

Mr. Boright, Mr. Middleton, and Miss Pierro are majoring in liberal arts in UJC's day session, while Mr. Anglim is a liberal arts major in the evening session.

Miss Drechsler and Mr. Smolko are enrolled as special students in UJC's evening session, while Miss Jeans is majoring in business administration in the evening session.

Mr. Butci is majoring in engineering and Mr. Cousens is a liberal arts major. Both are enrolled in the Day Session.

Photo by Kollars

HONOR VETERAN EMPLOYES — William Rocker, center, president of Swan Cleaners & Dyers, 46 North Ave., E., is shown presenting gifts to four of the firm's veteran employes. Left to right are Sam Curéton, a spotter, who received a watch for 15 years' service; Marcus Hamilton, a presser, a television set for 25 years' service; Selma Adler, a seamstress, a watch for 15 years' service, and James Rogers, shirt foreman, a watch for 15 years' service.

Blydenburgh to Speak At Independent Rally

KENILWORTH — Councilman Raymond Blydenburgh will speak at a regular meeting of the Kenilworth Independent Voters League on Monday evening at the Holiday Inn Motel. Mr. Blydenburgh is an independent candidate for reelection.

A rally will follow the meeting. The public is invited to attend.

Kenilworth Social

Mr. and Mrs. William Bollenhott of 277 Lincoln Dr. will arrive home today on the SS Berlin after spending six months in Europe. While there they visited relatives in Germany.

Meet every adverse circumstance as its master—Mary Baker Eddy

REUPHOLSTERY
SLIPCOVERS - DRAPERIES
USE OUR SHOP AT HOME SERVICE
A Large Variety Of Fabrics To Choose From
EDW. MACKIE And Sons, Inc.
320 SOMERSET ST. NO. PLAINFIELD
Tel. PL 6-3274

Citizens of Cranford...

Your Local Government Needs Men Of

Proven Civic Concern

— FOR — TOWNSHIP COMMITTEEMAN

RE-ELECT
FARRIS S.
SWACKHAMER

He Has Served:

- Cranford Juvenile Conference Commission
- Cranford Visiting Nurse Association
- Cranford Police Department (Chemist)
- Cranford United Fund
- Civil Defense
- and More . . .

— FOR — TAX COLLECTOR

ELECT
STUART W.
McFADDEN

He Has Served:

- Cranford Rotary Club
- Cranford Chamber of Commerce
- Explorer Scouts
- Cranford United Fund
- Cranford Days Committees
- Civil Defense
- and More . . .

They Have Worked for Cranford in the Past . . .

They Will Work for a BETTER CRANFORD In The Future . . .

ELECT THE REPUBLICAN TEAM

TUESDAY, NOVEMBER 3

Paid for by John M. Duryea, 151 Hillcrest Avenue, Cranford, N. J.

BUSINESS DIRECTORY

RAPID REFERENCE TO REL

★ AUTO DEALERS ★

NORRIS CHEVROLET
Authorized
SALES & SERVICE
— Complete Parts Department —
North and Central Ave. Westfield
ADams 3-0220

REILLY OLDSMOBILE
—Incorporated—
Authorized
OLDSMOBILE
Sales & Service
ADams 2-7661
668 North Ave., E Westfield

ROTCHFORD PONTIAC
Authorized
PONTIAC
Sales - Service
TEMPEST, VAUXHALL
ENGLISH FORD LINE
GOOD WILL USED CARS
425 NORTH AVE., E. WESTFIELD
ADams 2-3700

Union County Buick Co.
Authorized
BUICK
Sales and Service
GMC TRUCK SALES
GOOD USED CARS
520 N. Broad St. Elizabeth
ELizabeth 4-3300

BERSE BROTHERS
Authorized
Plymouth - Valiant
Sales & Service
ADams 3-1020
443 North Ave., W. Westfield

TWIN BORO AUTO CORP
AUTHORIZED FORD
Sales Service
Cars Trucks
Paris
CHestnut 5-8100
158 Westfield Ave., E. Roselle Park

AUGUSTINE MOTORS Inc.
Authorized
CHRYSLER PLYMOUTH IMPERIAL VALIANT
SALES AND SERVICE
Complete JEEP Line
AD 3-1098
578 North Ave., E. Westfield

★ AUTO DEALERS ★

LAING MOTOR CAR CO.
Authorized
CADILLAC
Sales & Service
Guaranteed Used Cars
PL 6-2241
118 E. Fifth Street Plainfield

★ AUTO BODY REPAIRS ★

CRANFORD BODY & FENDER WORKS
George Jugan, Prop.
- Complete Auto Body Service
- Estimates Cheerfully Given
- Satisfaction Guaranteed
- 24-Hour Towing Service

Service on Foreign & Domestic Cars
BR 6-2717
220 South Ave., E. Cranford

BODYART
George W. Kochera
Collision Specialists
Auto & Truck Refinishing
24-Hour Towing
Body & Fender Shop
Shop: SU 9-0330
Res.: SU 9-0604
8 South Ave. Garwood

★ ALUMINUM PRODUCTS ★

LIFETIME ALUMINUM PRODUCTS, Inc.
Home Improvement Products
Storm Windows & Doors
BR 6-3205
102 South Ave., W. Cranford

★ BANKS, SAVINGS INSTITUTIONS ★

CITY FEDERAL SAVINGS
4½% INSURED 4%
Special Dividend Accounts SAVINGS Regular Accounts
- KENILWORTH, Boulevard at Center
- ELIZABETH, E. Jersey at Jefferson
- LINDEN, N. Wood near Elm
- ELMORA, Elmora at Jersey
- UNION, Stuyvesant near Vaux Hall
- NO. ELIZABETH, Newark near North

ROSELLE SAVINGS & LOAN ASSOCIATION
SAVINGS & MORTGAGES
Current Rate 4%
CH 5-1885
235 Chestnut St. Roselle

★ BEAUTY SHOP ★

CHEZ CARMELE
HAIR FASHIONS
"All Phases of Beauty Culture"
BR 2-5622
107 N. Union Ave. Cranford

SCARBROUGH BEAUTY SHOP
Call BR 6-1471
105 Miln Cranford

★ COAL ★

LOVELAND Fuel Co., Inc.
Authorized Distributor
— of —
Genuine —
KOPPERS COKE
BRidge 6-1144
563 NORTH AVE., E. CRANFORD

★ ELECTRICAL CONTRACTORS ★

GEO. SANGIULIANO
Electrical Contractor
HOUSE WIRING
JOBBING • REPAIRS
BR 6-3529
12 Myrtle St. Cranford

★ FISH DEALERS ★

MARINO'S FISH MKT.
Fresh Seafood Daily
Call BRidge 6-1333
34 North Ave., E. Cranford

★ FOOD MARKETS ★

HAYECK'S FINE FOODS
Fred J. Hayeck, Prop.
Open 7 Days A Week
515 Centennial Ave. Cranford

★ FOOD MARKETS ★

LINDEN PORK STORES
Specializing in
HOMEMADE BOLOGNA & SALAMI
PRIME MEATS AND POULTRY
We Fill Home Freezers
SUPER MARKET — CLARKTON
Raritan Road, Clark
Free Delivery — FU 8-7844
29-35 E. Price St., Linden
HU 6-5066

★ FUEL OIL ★

LOVELAND Fuel Co., Inc.
Authorized
ESSO HEAT — FUEL OIL
Prompt, Courteous Service
Call BRidge 6-1144
563 NORTH AVE., E. CRANFORD

REEL-STRONG FUEL CO.
Dependable, Friendly Service Since 1925
Coal - HEATING OILS - Coke
BRidge 6-0900
3 North Ave., E. Cranford

★ FUNERAL DIRECTORS ★

Gray Memorial Funeral Directors
12 Springfield Avenue
BRidge 6-0820

DOOLEY FUNERAL SERVICE
Funerals Supervised
Phone: BRidge 6-0288
618 North Ave., W. Cranford

★ FURNITURE ★

FERN'S FURNITURE, Inc.
Everything For The Home
Furniture — Appliances
Juvenile Furniture
Baby Carriages
Linoleum — Rugs — Lamps
Gifts
BRidge 6-5900
7 Eastman St. Cranford

★ LIQUOR STORES ★

TOWN TAVERN LIQUOR STORE
Cranford's
Complete Package Store
WINES — LIQUORS — BEERS
BRidge 6-0500
415 Centennial Ave. Cranford
(2 Short Blocks From Garden State Pkwy., Exit 136)

★ LUMBER ★

HORAN
Lumber & Coal Co.
CRYSTAL SPAR
For Driveways and Walks
Complete Line Of
Hardware and Tools
BR 6-5122
500 North Ave., E. Cranford

★ MOVING and STORAGE ★

HENRY P. TOWNSEND
MOVING AND STORAGE
PACKING
241 North Ave., W. Westfield
ADams 2-4465

★ NURSING HOMES ★

CRANFORD HALL NURSING HOME
CONVALESCENTS
12 Acre Estate — Fireproof Buildings
Registered Nurses in Charge
BRidge 6-7100
600 Lincoln Pk., E. Cranford

★ PLUMBERS ★

BRENNAN & TOYE
J. T. Griffin, Prop.
PLUMBING — HEATING
& TINKING
BRidge 6-0269
28 SOUTH AVE., E. CRANFORD

CHAPMAN BROS.
Plumbing & Heating Contractors
JOBBING AND REPAIRS
ALTERATIONS
BRidge 6-1320
24 NORTH AVE., E. CRANFORD

EDWARD G. LEDDEN & SON
PLUMBING AND HEATING
JOBBING AND ALTERATIONS
ELECTRIC SEWER CLEANING SERVICE
BR 6-2935 — CH 5-1207

★ SERVICE STATIONS ★

Centennial Gulf Service
Irvin Muldrow Stan Costello
Gulf Products
Mechanic on Duty at All Times
Truck & Auto Repairs — Road Service
BRidge 6-9775
367 Centennial Ave. Cranford

CRANFORD ESSO
SERVICENTER
• Wheel Alignment • Balancing
• Brake Service • Motor Tune Up
• Atlas Accessories
Pickup and Delivery Service
Call BRidge 6-9800
22 South Ave., W. Cranford

★ SHOE REPAIRING ★

EXPERT SHOE REPAIRING
QUICK SERVICE
LOUIS MONTINI
SHOE REPAIRING
12 Alden St. Cranford

★ TRAVEL BUREAUS ★

LLOYD EXCHANGE TRAVEL BUREAU, Inc.
• AIR LINES • STEAMSHIP • HOTELS
• Cruises • Tours
MU 6-4600
1988 Morris Ave. Union

★ TREE EXPERTS ★

THE WOODLAWN CO.
S. J. SHAW, Prop.
• Spraying • Tree Feeding • Pruning
• Emergency Work
• Bracing • Tree Removal
• Dangerous Trees A Specialty
BRidge 6-3807
26 Tulip St. Cranford

★ WATCH REPAIRING ★

THE TICKER SHOP
JERRY KUMMEREN
WATCHES & CLOCKS
REPAIRS DONE ON THE PREMISES
JEWELRY AND JEWELRY REPAIRS
7 WALNUT AVE., CRANFORD, N. J. BR 2-5270

Garwood Girl Scout News

During past weeks, leaders and co-leaders have obtained committeewomen to work with them throughout the year. These women are usually mothers of the scouts, and their duties are to assist with phone calls, trips and other activities when needed.

Junior Troop 361

Junior Scouts of Troop 361 are going to Geiger Mill on Springfield Ave. in Springfield, where they will be shown how cider is made.

At a recent meeting they had as their guests Mrs. Thomas Colapitro and her daughter, Cynthia, from a Plainfield troop, who demonstrated and taught the girls folk songs and dances.

Committee members for this troop are Mrs. M. J. Bezkorowagry, who will assist with the mother-daughter dinner; Mrs. Duncan McCaskill, who will take charge of cookie sales, and Mrs. Arthur Desch.

Junior Troop 762

Members of Junior Troop 762 have chosen Mrs. Frederick Gill, Mrs. Stanley Wolski and Mrs. James Thaler as their regular committee members. Mrs. Robert Gallison will handle cookie sales, and Mrs. Richard Seelig will assist with the mother-daughter dinner.

The girls visited a candy kitchen in Plainfield and were shown the different stages of candy making and how molds were made for Christmas candy. Accompanying them were Mrs. A. J. Tagliarini and the committee members.

At a recent meeting, Susan Sylvester and Barbara Ferrel were elected troop patrol leaders, with Patricia Casale and Lynn Kellerman as their assistants.

Junior Troop 206

Junior Scouts of Troop 206 have made plans for the future for a hike to Echo Lake Park. Their committee consists of Mrs. David Murray, Mrs. William J. Gilbert and Mrs. Patrick DiFabio.

Junior Troop 444

Junior Scouts of Troop 444 recently had an outdoor picnic, and on last Saturday had a wienie roast in Unami Park attended by 17 scouts with their leaders, Mrs. Michael Popadak and Mrs. Ralph Browne.

The committee mothers are Mrs. John Pells, Mrs. John McCarthy, Mrs. William Trudeau, who will be the mother-daughter assistant, and Mrs. Thomas Toomey, in charge of cookie sales.

Junior Troop 126

Junior Troop 126 has selected two committee mothers, Mrs. F. J. Spera and Mrs. Joseph Ondrof.

The girls are combining their rally project of an Indian dance with obtaining their Indian badges.

Their future projects include dressing dolls for St. Anne's Rosary Society, their sponsor, to be given to the Mount Carmel Guild for distribution at Christmas.

Brownie Troop 346

Three new Brownies were invested recently. They are Leslie Gallison, Linda Koenig and Nancy Yocum. Also at this meeting, 16 Brownies received service stars and 4 received World Association pins.

The troop is at present engaged in a cookie-making project for Lyons Veterans' Hospital, in connection with a service to their sponsor, the Garwood Woman's Club. Members are still collecting old eyeglasses, jewelry and paperback books for the hospital. Future plans include introducing the girls to ceramics and a camp day in June.

Committee members are Mrs. James Leonard, Mrs. Edward Petill and Mrs. Lawrence Sobel.

Mother-daughter representative is Mrs. E. J. Warne.

Brownie Troop 353

Brownie Troop 353 has chosen Mrs. A. W. Sweitzer, Mrs. Robert Black and Mrs. Raymond Staba as its regular committee and Mrs. G. J. Williams as the mother-daughter assistant. Mrs. Michael Kufta will handle calendar sales.

Linda Fisher, a recent guest, will return to teach the girls more songs for the rally. She explained about different songs sung by scouts throughout the world, and their meanings.

The troop held a party and investiture ceremony on Sunday.

Brownie Troop 348

Brownies of Troop 348 are invited to a Halloween party held by Junior Troop 444. Members of the committee for this troop are Mrs. Mario DiGirolamo, mother-daughter representative; Mrs. William Shadewald, cookie chairman, and Mrs. William Cesarz.

New Brownie Troop

The new Brownie troop, still un-numbered, has Mrs. John Castellano as its leader and Miss Joanne Rysary as co-leader. Mrs. J. A. Kosky, Mrs. James Purick and Mrs. John Krankoff have been picked as committee members. This troop will meet tentatively in the fellowship room of St. Paul's Church at 3:30 on Fridays. The girls plan to attend a party for Halloween given by Troop 791, led by Mrs. Carl Alimonti.

Cadette Troop 117

Members of Cadette Troop 117 have made plans to attend a Borough Council meeting during the week of November 10, which is Government Week. This will be part of obtaining a badge.

In addition to other donations, the troop sent a check to the Kennedy Library Foundation. The money was obtained by the sale of candy bars.

The troop committee includes Mrs. Walter Reinhardt, Mrs. William Trelease and Mrs. Herbert Hoer. The mother-daughter dinner representative is Mrs. Raymond Seney, and Miss Pamela Tagliarini, co-leader for the troop, will handle cookie sales.

Cadette Troop 791

Cadettes of Troop 791 are working on child care badges and recently wrote to the government for pamphlets on this subject. They were received this week. The troop is practicing the flag ceremony which they will perform as the opening part of the rally.

At present Miss Rose Bialecki is working with the troop to obtain college credits which she needs for the course which she is taking.

Committee members are Mrs. Howard Troeber, Mrs. Leo Pecina and Mrs. Albert Guerriero. Mrs. Treber will assist with the mother-daughter dinner plans.

Babysitting Series Offered by NCJW

Mrs. Mary W. Armstrong, county home economist, will be guest speaker at the first of a series of babysitting classes for boys and girls 12 years old and over. The course is sponsored by the Greater Westfield Section of the National Council of Jewish Women.

Mrs. Armstrong will speak on "Babysitting — Opportunity and Challenge" on the mornings of Thursday, November 12, and Friday, November 13, in the Wateunk room of the Westfield Municipal Building. School will be closed those two days for the Teachers' Convention.

Other speakers will include a librarian, pedistrician, clinical psychologist, police and fire officials and a nurse. An examination will be given at the end of the course, and a certificate presented to those who pass.

A small fee will be charged. Students in the Cranford, Westfield, Mountainside area are invited to attend. Applications may be obtained from Mrs. Reuben Ackerman of 9 Arnet Pl., co-chairman.

Hat Sale Monday

The Rosary Society of St. John the Apostle Church, Clark-Linden, will sponsor a hat sale in the parochial school auditorium at 8:30 p.m. Monday.

Premature loss of primary or "baby" teeth is one cause of malocclusion or "crooked" permanent teeth. Keep your smile; care for your teeth

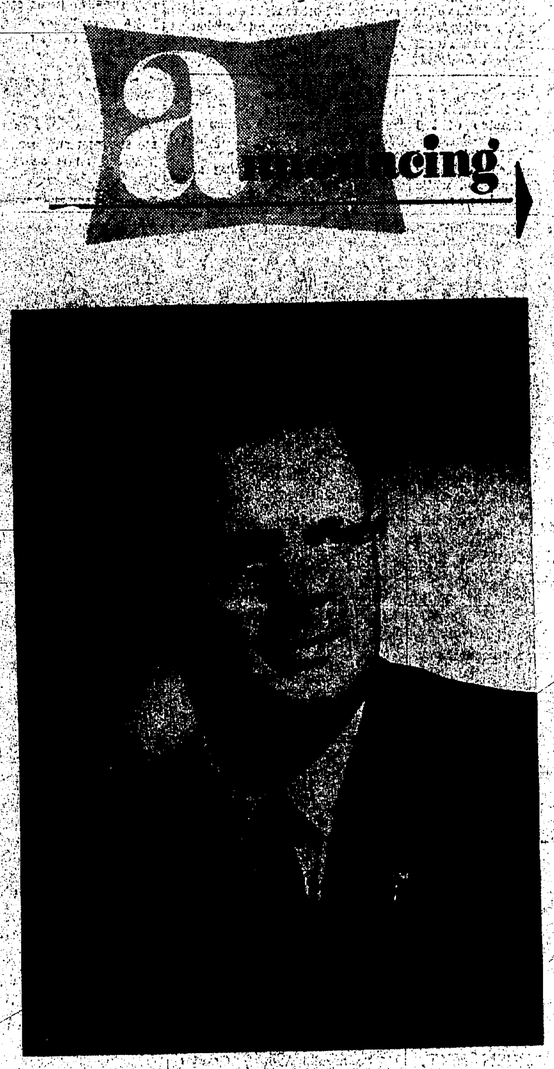

announcing the formation of

WILLIAMS TERMITE CONTROL, INC.

Kenneth E. Williams,
(Formerly President of Termite Control, Inc.)

Mr. Williams' nineteen years' experience in termite control in this area assures you of expert attention

Our Service Includes:
- Free Inspection
- Insurance against possible termite infestation
- Free consultation on any insect problem
- All types of pest control

141 Elmer St., Westfield Telephone 232-4477

ANY U. S. CAR
Brakes Relined, set $7.95
Light or Brake Adjustment 99c
Motor Tune Up $2.95
Generators $9.95
SOUTH ELMORA ESSO SERVICE CENTER
South Elmora Ave., cor. Erico Ave
Elizabeth, N. J. EL 3-9344
OPEN TO 10 P.M.

WILLIAM W.
'BILL' AUSTIN
Independent Candidate
— for —
Tax Collector
Paid for by W. B. Austin, 101 Oak Lane, Cranford, N. J.

BARON'S

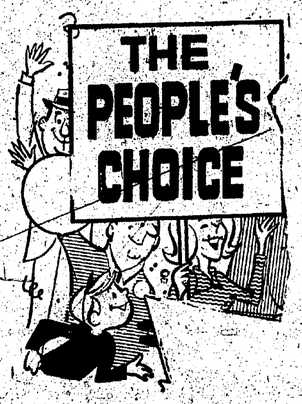

For Best Buys!

BARNES-HIND HYDRA-KIT FOR CARRYING CONTACT LENSES $2.49

NEW!!! "INTIMATE" SPRAY MIST IN FLUTED DECANTER $3.00

$2.00 PERFUME ATOMIZER $1.00

$3.49 VI-PENTA ZESTABS VITAMINS plus FREE 30-DAY SUPPLY $2.49

HEADQUARTERS for BARION'S CHOCOLATES AND PASTRIES

FULL PINT HARDWATER SHAMPOO IN PLASTIC BOTTLE 69c

PURSE PERFUME ATOMIZER Leakproof - Refillable $2.50

NEW!!! INSTANT REPTILE SHOE COLORING By LADY ESQUIRE $1.69

$4.00 DESERT FLOWER HAND & BODY LOTION IN PLASTIC CONTAINER One Pint $2.00

Baron's DRUG STORE PRESCRIPTION PHARMACY
FREE DELIVERY — Phone BR 6-6100
OPP. CRANFORD THEATRE • WESTFIELD: OPP. RIALTO THEATRE
We Reserve The Right To Limit Quantities
STORE HOURS: 8:30 a.m. to 10 p.m.