

# UNION COUNTY LOCALSOURCE

THURSDAY, AUGUST 27, 2020

UNIONNEWSDAILY.COM

VOL. 103 NO. 34 75 CENTS

## Goodbye to 'freeholder'



— See Page 4

## Hospital is recognized



— See Page 9

## Toriello joins Imagine BOT



— See Page 16

## Cranford PB hears report on areas possibly in need of redevelopment

By EmilyAnn Jackman  
Staff Writer

CRANFORD — Cranford is looking toward change as the township discusses certain areas in need of redevelopment. The scope of the Aug. 19 Planning Board hearing was solely to discuss which areas are in need of these changes; members were not making policy. The areas up for discussion are properties that would be designated as condemnation areas in need of redevelopment.

The presentation was made by Cranford Township Special Counsel of Redevelopment Michael Ash, along with the board's regular planning expert from Maser Consulting, Nick Dickerson, who was appointed to conduct the preliminary study.

With Ash, Dickerson discussed and presented testimony related to the potential designation of certain properties as condemnation redevelopment areas.

"The formal title of the report is 'Condemnation Area in need of Redevelopment Investigation: Cranford, New Jersey, Union County, Block 193 Lots 6.01, 10, 11, 12, 13, 14 dated July 2020,'" Ash said at the meeting, which was held via Facebook Live. "In addition to the two documents we've prepared for the board,

the redevelopment law also provides for written comments — written submissions to be available, considered and reviewed by the Planning Board in this type of redevelopment designation hearing."

Ash said he had received two correspondences from members of the public — one of which came from Cranford residents Barbara and Frank Krause.

At the meeting, Dickerson provided background for the redevelopment process.

"This Planning Board typically hears applications and applies a statute known throughout New Jersey as the Municipal Land-Use Law," Dickerson said. "Tonight, we're focused on a completely different law. It's a different statute, and it's known as the Local Redevelopment and Housing Law. It's in partnership with the municipal land-use law, but it's a separate body of law and there's a specific process identified in the redevelopment law that allows for municipalities, as they have throughout New Jersey, to unveil themselves as a planning tool. It's a planning tool that allows for the reconsideration, redevelopment and rehabilitation of properties in very specific and targeted areas in a municipality. Since it is separate from typical zoning processes, the procedure



Nick Dickerson, a planning expert from Maser Consulting, presents his report during the Cranford Planning Board meeting on Aug. 19 on Facebook Live.

and process flows from the powers in the redevelopment law."

According to Dickerson, the Redevelopment Process is an eight-step process starting with the governing body of the municipality. This process allows a township committee to authorize a municipal planning board to undertake a study and hire a planner, who prepares a report. The findings of that report are then presented in a public hearing, which is Step 2. The Aug. 19 meeting was that hearing.

According to Dickerson, based on a compilation of documents, reports, testimony, public comments and the written submissions, the Cranford Planning Board will now move to Step 3, which is to make a recommendation to the Township Committee as to whether or not the properties meet the criteria under the redevelopment law. The Planning Board members

See **PLANNING**, Page 8

## Does NJ owe you unclaimed money?

If you have unclaimed money in the state of New Jersey — a forgotten deposit with the electric company, an interest-bearing bond you received that your mother tucked away for safekeeping or maybe an inheritance you never knew existed — the state's Unclaimed Property Administration is looking for you.

New Jersey law states that only you can claim that money; therefore, the state will hold that money in perpetuity if you never step forward. In its effort to find the owners of this unclaimed wealth, the Unclaimed Property Administration, a part of the N.J. Department of the Treasury, annually publishes the names of everyone with unclaimed money in the state.

Last week and this week are the UPA's 2020 publication weeks. As such, inside this issue of Union County LocalSource is approximately 80 pages containing the names of those with claims and their last known addresses.

Is the state trying to find you? Look inside and find out.

## Support our commitment to you and local news!



Local journalism plays a  
critical role in our community.

**Subscribe Today!**

**908-686-7700**

Union County  
**LOCALSOURCE**  
UNIONNEWSDAILY.COM



# County and Kean U. announce innovative initiative

UNION COUNTY — The county of Union will continue to operate its free COVID-19 testing site at Kean University throughout the fall semester under a first-of-its-kind partnership that will provide testing for the campus community as well as opportunities for research and student employment, Union County Freeholder Chairperson Alexander Mirabella and Kean President Lamont Repollet recently announced.

The county, which was the first in New Jersey to operate a COVID-19 testing site, will expand the partnership to provide a valuable public service for Union County residents and first responders from across the state while enhancing academic coursework, internships and employment for Kean students.

"The pandemic presents challenges on every front, but it also creates unique opportunities like this one for government and higher education to work together," Mirabella said. "Combining forces like this not only helps the county to fight the spread of COVID-19, but also provides Kean students with hands-on experience in fields ranging from data analysis to public health management to crisis communications."

Repollet said the decision to keep the testing site operating on campus throughout the fall semester was made in keeping with the university's longstanding commitment to public service and in response

to requests from the university community for efficient testing and contact tracing. The combination of significantly reduced campus density and continuous access to testing will help the Union campus to operate successfully throughout the semester, he said.

"This partnership is an opportunity for Kean to demonstrate its innovative nature as well as its strength in applied research and public service as it pursues a long-term goal of securing research university status," Repollet said. "Working together, this initiative can show immediate results to benefit not only the campus community but also the county and the state of New Jersey."

Gov. Phil Murphy acknowledged the "one of a kind" partnership between Union County and Kean University.

"I congratulate and thank Union County Freeholder Chairman Alexander Mirabella and Kean University President Dr. Lamont Repollet," Murphy said. "This is a unique opportunity for those in public office and in our higher education settings to work together to not only defeat this virus, but to train the next generation of virus-fighters."

Ada Morell, chairperson of the Kean board of trustees, also noted that the partnership moves the university forward in areas of research, public health and public service, and provides students with internship and job opportunities at a time

when such opportunities are scarce.

"It's good to see Kean and Union County taking a challenging situation and turning it around to benefit our students and faculty," Morell said. "This initiative will further enhance the world-class education we provide by expanding research and service where it is needed most."

The university and the county also are pursuing plans to create a unique and efficient one-stop COVID testing center by seeking certification for Kean University laboratories to process samples taken at the county testing site. Kean currently has the technical ability to process samples, but it requires federal approval to operate its labs for such a purpose. As demand grows for this type of processing, the university, with guidance from the state, hopes to secure the approvals later this year.

"With leadership and support from the state of New Jersey, this one-stop COVID-19 testing center would be the first of its kind on a New Jersey college campus and would enhance the county's ongoing efforts to stem the spread of the coronavirus," Repollet said.

Chairman Mirabella said the possibility of using Kean's labs to process nearly 2,500 to 3,000 samples each week would revolutionize the current operation by significantly reducing wait times for test results.

"This could be a game changer for county residents and really all of New Jersey,"

Mirabella said. "The faster we can provide people with test results, the more effective they can be in isolating and the more effective we can be in contact tracing."

State Sen. Joseph Cryan, whose district encompasses Kean University, said, "History will mark this moment with the observers and the doers. And while around the country, institutions of higher education are changing their fall semesters to remote instruction, Kean University is adapting its programming to move beyond classroom teaching and into a real-world practicum."

State Sen. Nicholas Scutari, a Kean alumnus, said, "The development of these services will be absolutely essential to managing the pandemic in Union County with the fall season fast approaching. We must be able to diagnose those who use the test center quickly, and it creates an opportunity to draw upon expertise of the Kean faculty and the energy of its students. Once again, Union County is leading the way in the battle against COVID-19, and I applaud the many partners who have come together."

Union County opened its COVID-19 testing site at Kean University on March 23 and has administered more than 43,000 tests since that date. The county also has expanded community testing and outreach. For more information on the Union County COVID-19 Center at Kean, visit [www.ucnj.org](http://www.ucnj.org).



**Low Monthly Payment Plans**

WINDOWS \$209	BASEMENTS \$395
KITCHENS \$389	BATHROOMS \$199
ROOFING \$249	DECKS/PATIOS \$189
SIDING \$289	PORCHES/STEPS \$185

**0% Plans Available!**  
Estimated monthly payments.  
Rates & payments based on credit approval.

AS SEEN ON  
**GEORGE TO THE RESCUE**

Call Today for a Free Estimate! ☎ 855.624.6655

**Magnolia**  
HOME REMODELING GROUP

ROOFING | SIDING | WINDOWS

KITCHENS | BATHROOMS | BASEMENTS

MASONRY | DECKS | PORCHES

**VIRTUAL MEETINGS ALSO AVAILABLE**

Interior & Exterior Remodeling | Family Owned & Operated

100% FINANCING AVAILABLE | 30+ YEARS EXPERIENCE



**MagnoliaHomeRemodeling.com** ☎

NJDCA 13VH0775300



Masonry



Roofing & Siding



Windows & Doors



Kitchens & Baths



Decks & Porches



# Union BOE hears report about new virtual features

By EmilyAnn Jackman  
Staff Writer

UNION — In a detailed presentation, the Union Public Schools superintendent outlined the district's plans for reopening in September at an Aug. 18 Board of Education meeting held via Zoom.

Union Schools Superintendent Gregory Tatum discussed recent assessments surrounding a safe reopening of schools.

"Since our last meeting, a number of questions have arisen regarding the safety and opening of our schools in September," Tatum read during the meeting. "As I've reported in the past, the CDC and guidance from the state continues to change. As we all know, the governor announced that all school districts may elect to begin the school year in a virtual format. The following assessments having been conducted in our district facilitated discussion to reopen safely."

"Supervisor of buildings and grounds reported that all classrooms in the district have some form of proper ventilation," he continued, referring to Barry Loessel. "He has identified that all schools have three or more windows (per classroom) that now open. However, there are areas within the district that do not have windows in some office space areas. Mr. Loessel assessed the ventilation system in every school. He reported that all systems are working with the appropriate air flow. New filters have been installed and all rooftop air conditioning and heating units have HEPA filters and have been installed."

"Additionally, all window units have the proper filters installed. However, there are some areas in the district that will need renovation repairs. It was also reported that some of these repairs may be completed prior to the school's opening but he could not offer a guarantee that this will happen. I was also informed that he will have all the schools tested for air flow respective to COVID-19," he added.



Union Board of Education members hold a meeting via Zoom on Aug. 18. Superintendent Gregory Tatum details his assessment reports during the meeting.

Tatum also touched on staffing and supplies.

"At this time, approximately 300 staff members have initiated requests for a leave of absence or to teach remotely," Tatum read. "This will have a direct impact on the hybrid programs because of the difficulty to staff for class size for in-person instruction reflecting social distancing requirements of 6 feet. School supplies are arriving daily. However, some of the personal protection equipment happens to be on back order and will be required to start the school year in an in-person fashion. This is an issue many districts are facing around the state."

Tatum outlined his reopening recommendations for the school year.

"Therefore, I am recommending that our district begin the 2020-2021 school year in a virtual format," Tatum read. "I'd like to establish a benchmark date of Oct.

15, 2020, to assess our progress toward a possible reopening of the district with a hybrid program on Nov. 1, 2020. I must caution everyone that this date will be subjected to changes should the district not be ready with all of the requirements to restart the hybrid model."

"I'm also recommending a revised calendar that would begin instruction on Sept. 9," he continued. "It will provide additional preparation for our district's possible opening with the remote plan."

According to Tatum, the administration and board would further discuss virtual learning at each school in an Aug. 20 planning session.

Assistant Director of IT Craig Wojcik provided an overview of the virtual concept and what will be available for students and teachers.

"We've been working to bring some resources into the district to be able to pre-

pare us as we potentially move towards virtual instruction," Wojcik said during the meeting. "Over the summer, what we've been working on is the Teacher Technology Team, better known as the T3, which has been providing training throughout the district to our district staff. So far, we've done weekly training starting at the end of June and we've done three per week up until the end of July, and then starting in August, we've been doing six per week. We've done a total of 40 training sessions to date. We've been averaging around 200 teachers per week showing up to our trainings."

"The T3 is working towards creating consumable information for the teachers," Wojcik said. "Our YouTube page is available for teachers to go back and rewatch the videos that we've been posting. We're continuing to work now to prepare those same types of consumable content for our students and parents. When we do go to the virtual environment, they'll have some resources at their disposal to make sure that they're trained on what they need to do on their end."

According to Wojcik, the district brought in a new digital platform for the 2020-'21 school year.

"First, I want to start with G Suite, which seems like something we've had for a while. But one of the moves that we've made is to go to Enterprise for Education," Wojcik said. "What that will do is, as Google rolls out their new features, specifically on Google Meet, we will have those in-district. But this upgrade also provides a lot of other features to the district that will be valuable to us as we move forward."

This new platform provides teachers with better options to monitor students' work.

"This will provide all of the staff access to Plagiarism Checker," Wojcik said. "They can actually check students' work against the entirety of the internet, as well

See **NEW RESOURCES**, Page 11

## CAL DECKERT AND SONS, INC.

OVER 80 YEARS IN BUSINESS

### ALL TYPES OF AWNINGS

Aluminum & Canvas Awnings • Porch Enclosures

**RETRACTABLE**

**Buy Direct**  
We Manufacture  
Aluminum  
Stepdown  
Awnings  
We are the  
Factory!

**THE AWNING KING**

Beauty • Permanence Protection • Style

**CALDECKERT@GMAIL.COM**  
**WWW.CALDECKERTANDSONS.COM**

**Union Window Shade & Awning Co.**  
**1873 MORRIS AVE. UNION 908-688-4746**

FREE ESTIMATES



# Freeholders celebrate 'county commissioner' name

UNION COUNTY — The Union County Board of Chosen Freeholders welcomes a new state law that changes the names "board of chosen freeholders" to "board of county commissioners" and "chosen freeholder" to "county commissioner" for all 21 counties in New Jersey. Gov. Phil Murphy signed legislation Aug. 21, and the changeover will take place in 2021.

The title "freeholder" dates back to the 1700s. It refers to white male property owners who had clear title to their land, reflecting laws that effectively prevented most women, and practically all black Americans, from holding public office in New Jersey.

"This freeholder board strongly supports the Black Lives Matter movement, and we support efforts to break down the barrier of structural racism in all its forms," Union County Freeholder Chairperson Alexander Mirabella said. "This change in title will finally put to rest a centuries-old concept of civic participation that is out of step with the diversity of our population and inconsistent with the principles of equality."

"County commissioner" is an inclusive title that celebrates and respects all citizens who seek to participate in the civic fabric of our community," said Freeholder



Photo Courtesy of Union County

Union County Freeholders Rebecca Williams, Angela Garretson and Andrea Staten join Gov. Phil Murphy in a bill-signing ceremony in Trenton on Aug. 21 for a new state law that changes the title of 'freeholder' to 'commissioner.'

Angela Garretson, who sponsored a freeholder resolution in support of the name change and worked with colleagues at all levels of government throughout New Jersey to advocate for the change. "As one of five women on our nine-member freeholder board, I understand the historical significance and need for change. I am

especially proud of the transition to a title that fully embraces the contributions of all women, minorities and/or nonprivileged members into the democratic process in New Jersey."

"We continue to strive to represent our ever diversifying constituency," Freeholder Andrea Staten said. "As an African

American member of a majority female board, this new title is a positive and significant change for county freeholders throughout the state of New Jersey."

"As the late, great Toni Morrison noted, language is something that we 'do,' it is the action verb that we perform daily. With the change to county commissioner, the state of New Jersey acknowledges that the path toward an equitable and inclusive society requires that we pay attention to how we use language to represent both ourselves and the people — as commissioners, we are entrusted to serve the people with all the meaning with which that word is invested," Freeholder Rebecca Williams said.

Collective efforts to modernize the title have been undertaken periodically in recent years. These efforts gained momentum in recent months, following the murder of Minneapolis, Minn., resident George Floyd. The widespread actions, including many in New Jersey and Union County, challenged the persistence of institutional and structural racism in America and raised awareness of the Black Lives Matter movement and racial inequities, at a time when the COVID-19 crisis has underscored disproportionate impacts on health and food security.

## Fatal shooting in Plainfield is being investigated

PLAINFIELD — A shooting that left one man dead and another seriously injured in Plainfield on Aug. 20 is under active investigation, acting Union County Prosecutor Lyndsay Ruotolo and Plainfield Police Director Lisa Burgess jointly announced on Aug. 21.

The deceased victim has been identified as Cory Johnson, 30, of Plainfield.

Just before 8:30 p.m. on Thursday, Aug. 20, members of the Plainfield Police Division responded to a report of gunshots on the 400 block of Grant Avenue and found Johnson and a second adult male shooting victim, according to the preliminary investigation.

Johnson was subsequently pronounced dead, while the second victim

was rushed to a local hospital for emergency treatment, after which he was listed in critical but stable condition.

This investigation is being led by the Union County Homicide Task Force and assisted by members of the Plainfield Police Division, Union County Sheriff's Office Crime Scene Unit and Union County Police Department Ballistics Unit. Any-

one with information is urged to contact UCPO Detective Angela Concepcion at 908-341-5416.

Union County Crime Stoppers is also offering a reward of up to \$10,000 for information leading to an arrest and indictment in this case; tips can be given anonymously by phone at 908-654-8477 or online at [www.uctip.org](http://www.uctip.org).

## Rahway man indicted on public corruption charges

RAHWAY — A Union County man has been indicted on charges of making corrupt payments to a public official, wire fraud and using a facility in interstate commerce to facilitate bribery, U.S. Attorney Craig Carpenito announced Aug. 19.

Jeanmarie Zahore, 56, of Rahway, is charged in an indictment unsealed Aug. 19 with one count of making corrupt payments to an agent of a local government receiving federal funds, two counts of wire fraud and one count of violating the Travel Act to carry on bribery. Zahore made his initial appearance before U.S. Magistrate Judge Cathy Waldor and was released on \$100,000 unsecured bond. No date has been scheduled for Zahore's arraignment.

According to the indictment, Zahore was the sole owner of JZ Nettech, a computer consulting business that he operated out of his residence. On Sept. 15, 2015, the City Council of Orange Township

passed a resolution awarding JZ Nettech, without competitive bidding, a \$350,000 emergency contract to install a computer networking system at a municipal complex that housed the Orange Municipal Court and the Orange Police Department.

From August 2015 through at least Nov. 23, 2015, Zahore engaged in a scheme to offer and give corrupt cash payments to an unnamed Orange public official, called hereafter Individual 1, to influence and reward Individual 1 for using Individual 1's influence to arrange for Orange to award JZ Nettech the emergency contract and to facilitate payments from Orange to JZ Nettech.

After communications between Zahore and Individual 1, at a meeting at the Municipal Complex on Sept. 14, 2015, Individual 1 advised a senior court official of the Orange Municipal Court and a senior police official of the Orange Police Department that there was an urgent need

to address a potential security vulnerability in the Municipal Complex's computer network and that JZ Nettech had been selected as the vendor to fix the problem. Individual 1 caused Orange to issue a Certification of Funds, certifying that \$350,000 was available for the Municipal Complex Project and identifying the vendor as JZ Nettech.

On Sept. 15, 2015, Individual 1 spoke before the Orange City Council in support of allocating emergency funds for the Municipal Complex Project and awarding the Municipal Complex Project to JZ Nettech. At the meeting, during which Orange City Council members raised questions about the selection of JZ Nettech as the vendor for the Municipal Complex Project, Individual 1 did not disclose that Individual 1 had engaged in communications with Zahore since at least Aug. 31, 2015.

On Sept. 16, 2015, the day after the Orange City Council approved the

\$350,000 contract, Individual 1 approved the issuance of a blanket purchase order authorizing Orange to pay JZ Nettech \$350,000 in connection with the Municipal Complex Project.

On Sept. 17, 2015, after Zahore and Individual 1 texted about Zahore's invoice to Orange and meeting with each other, Zahore sent an email to Orange Employee 1, attached to which was a JZ Nettech "invoice related to the 1st stage of the project" seeking a payment of \$115,000. On the same date, Zahore sent a text message to Individual 1, stating that he had sent the invoice to the employee and asking if Individual 1 wanted a copy.

On Sept. 18, 2015, Zahore sent an email to Orange Employee 1, attached to which was a revised JZ Nettech invoice, still seeking a payment of \$115,000, but now indicating that \$34,460 of the \$115,000 was for the "Purchase of wiring

See ZAHORE, Page 11



# Library, Theater Project partner for reading program

UNION — During the theater shutdown, how could actors who would normally be preparing to perform on stage use their skills and time to benefit the community? "Actors Reading with Kids," aka ARK, was piloted by the Theater Project and the Union Public Library on the premise that acting and teaching have much in common and that, as skilled, trained readers, actors could coach children in developing confidence and excitement for the vital exercise of reading aloud.

"We wanted to show the arts were relevant even during a pandemic," Theater Project Artistic Director Mark Spina said. "I know that actors have many of the qualities that make great teachers: creativity, improvisational skills, contagious energy and enthusiasm. What better way to demonstrate how we enliven a community than by having actors turn students on to reading?"

At a time when the building and the books were off limits to patrons due to the pandemic shutdown, Union Public Library and Director Karen O'Malley were eager to pilot the online program.

"The Union Public Library Youth Services Department was so excited to partner with the Theater Project this summer for this project," Youth Services librarian Jackie Hincapie said. "We knew this summer was going to be very different, and our main goal as a library was to continue



Some of the volunteer actor-teachers for ARK include Gary Glor, of Union; Angela Della Ventura, of Watchung; Deb Maclean, of Glen Ridge; and Lynn Marie Macy, of Cranford.

to provide engaging, educational and, perhaps most important of all, fun programs and activities for the kids we serve as a library. The ARK program checked all those boxes."

Hincapie guided the nine actor-volunteers in the use of the library's many online resources.

"I've been using libraries all my life, but I had no idea so much was available online — it's very exciting!" volunteer actor and playwright Lynn Marie Macy, of Cranford, said.

"It's great to have this resource not just for our students, but for ourselves, especially now with social distancing," volun-

teer actor Gary Glor, of Union, said.

Other Theater Project volunteer actors included Melissa Cox, of Summit; Noreen Farley, of Clinton; Deb Maclean, of Glen Ridge; Matt McCarthy, of Chatham; Angela Della Ventura, of Watchung; and Thomas Vorsteg, of New York City.

After a brief training and brainstorming session, each actor/teacher met with their student once or twice a week over the summer via Zoom to model and practice expressive reading and provide coaching in word recognition, vocabulary and comprehension.

"I am having so much fun," volunteer actor Deb Maclean said. "Do we have to stop? Can we do it again next summer?"

The Theater Project hopes to repeat the program next year, if not sooner.

"It was great hearing how much the kids enjoyed reading with the actors. I wholeheartedly believe the skills they developed during the ARK program will stay with them for years to come," Hincapie said.

"These actors have given the children an incredible gift: the message that reading, and the kids themselves, are so important that a stranger — an actor, no less! — would volunteer their time to focus on this project," Spina said.

For testimonials, pictures and videos of the participants, visit <https://www.thetheaterproject.org/actor-s-reading-with-kids.html>.

**Gold  
is at  
RECORD  
HIGHS!**

**WE BUY  
GOLD**

**WE PAY  
TOP DOLLAR**

**JEWELRY | COINS | WATCHES | SILVER**

**We will pay  
cash to  
buy  
jewelry**

**Or lend  
money for  
your  
jewelry!**

**1000 Stuyvesant Ave,  
Union  
Corner of Morris Ave  
908.687.7002**

**WMSRichandSon.com**

WM. S.

**RICH & SON**

NJ'S LARGEST PAWNBROKER JEWELER

EST 1890

**ALSO: NEWARK  
BELLEVILLE • ELIZABETH •  
NORTH PLAINFIELD  
UNION CITY • EDISON  
IRVINGTON • (2) UNION**



# UC conducts user survey of free COVID-19 testing

UNION COUNTY — The Union County Freeholders COVID Response Team is conducting a text message survey of Union County residents who have received free COVID-19 tests at the county's COVID-19 Drive-Through Test Center and the Mobile Test Unit. First responders and front-line health workers who work in New Jersey are also eligible to receive free tests regardless of residence, and are included in the survey.

The test center and mobile test unit are initiatives of the freeholder board in response to the COVID-19 outbreak. The test center was the first county-based facility of its kind in New Jersey. It has conducted more than 40,000 COVID-19 tests since opening at the Kean University campus in Union Township on March 23.

The mobile test unit travels to various

locations in Union County and has conducted more than 2,000 tests for senior residences and other at-risk population groups on a walk-up basis, with no car required. The mobile test unit is also available to the general public on a walk-up basis.

"If you receive a text message from the Union County Freeholders COVID Response Team regarding the survey, please take a moment to answer a few brief questions," Freeholder Chairperson Alexander Mirabella said. "Your answers will help us ensure that these free services continue to play an instrumental role in preventing the spread of the COVID-19 virus in our community."

The survey is an official program of the Union County Division of Health in the Department of Public Safety. All responses are completely confidential.



Photo Courtesy of Union County

Users of the free Union County Drive-Through Test Center and Mobile Test Unit are invited to participate in a survey.

## Anthony Salters indicted on tax and fraud charges

HILLSIDE — Hillside Democratic Committee Chairperson Anthony Salters was indicted Aug. 18 on charges of filing false tax returns, statements and other documents; failing to file a tax return; wire fraud; and student aid fraud, U.S. Attorney Craig Carpenito announced.

Salters, 58, of Hillside, was charged by indictment with one count of subscribing to a false tax return for tax year 2013; two counts of subscribing to false tax returns, statements, and other documents for tax years 2014 and 2015; one count of failing to file a tax return for tax year 2016; and four counts of wire fraud and three counts of student aid fraud in connection with student financial aid obtained for his

dependent child. No date has been scheduled for Salters' arraignment.

According to the indictment, Salters was a principal of Media Allies LLC, a company that purportedly provided public relations services. Salters signed, filed and caused to be filed with the IRS U.S. Individual Income Tax Returns, Forms 1040, for tax years 2013, 2014 and 2015, each of which contained a written declaration that it was filed under penalties of perjury. According to the indictment, each Form 1040 falsely stated that Salters' business income was zero and his total income was zero, when, in fact, Salters and Media Allies had substantial gross receipts in tax years 2013 to 2015, as well as tens of thou-

sands of dollars in gross income in 2016, the tax year for which Salters reportedly failed to file a tax return.

Salters allegedly reported false information about his income in connection with his dependent child's application for student financial aid. From January 2014 to May 2017, Salters reportedly engaged in a scheme to defraud the U.S. Department of Education, the New Jersey Higher Education Student Assistance Authority and a university in New Jersey where Salters' dependent child was an undergraduate, by submitting and causing to be submitted materially false information underreporting Salters' income, including the information provided in his depend-

ent child's Free Applications for Federal Student Aid, or FAFSAs.

The count of subscribing to a false tax return, statement or other document is punishable by a maximum of three years in prison; the count of wire fraud is punishable by a maximum of 20 years in prison; and the count of student loan fraud is punishable by a maximum of five years in prison. All three counts are also punishable by a fine of \$250,000. The count of failure to file a tax return is punishable by a maximum of one year in prison and a fine of \$100,000.

The charges and allegations contained in the indictment are merely accusations, and the defendant is presumed innocent unless and until proved guilty.

## County clerk answers questions about vote-by-mail

UNION COUNTY — Union County Clerk Joanne Rajoppi urges voters to familiarize themselves with vote-by-mail procedures in advance of receiving their vote-by-mail ballot for the Nov. 3 general election. By executive order of Gov. Phil Murphy, the General Election will be held mainly through vote-by-mail ballots.

"Although the July 7 primary election was conducted by mail, the process is still new to many Union County voters. It is important for every voter to understand how to fill out and return their vote-by-mail ballot, to ensure their voice is heard on Election Day," Rajoppi said. "Inaccurate information can easily travel across social media, which makes it all the more

important for voters to become familiar with vote-by-mail. Vote-by-mail is a reliable and accurate way to vote."

Vote-by-mail ballots will be mailed to voters beginning this September. The mailings will continue through the first week of October.

To help voters learn about voting in the general election, Rajoppi has posted frequently asked questions on the county clerk's elections website, unioncountytvotes.com, and on the free Union County Votes mobile app. Among the most frequently asked questions are:

**Who is going to automatically receive a vote-by-mail ballot?**

All active, registered voters will auto-

matically be mailed a vote-by-mail ballot. Be sure to read the instructions carefully before filling out the ballot.

**Do voters need to file an application to receive a vote-by-mail ballot?**

No. Vote-by-mail ballots will be sent automatically to all registered voters for the Nov. 3 election. Gov. Murphy's executive order acts as the application from the voter.

**Can I vote at a polling place?**

A limited number of polling places will be open on Nov. 3 for voters who are disabled and need to use a voting machine. Any other voter coming to the polling location to vote will be given a paper or provisional ballot.

**How can I return my VBM ballot?**

There are multiple ways to return a vote-by-mail ballot prior to Election Day and on Election Day. Use any one of the 13 ballot drop-off boxes that will be placed at various locations in Union County; the locations will be announced in September. Drop it off at the county clerk's offices in Elizabeth at 2 Broad St. and in Westfield at 300 North Ave. E., or at the Board of Elections office in Elizabeth at 271 N. Broad St. Send the ballot by U.S. mail; prepaid postage is provided on the ballot return envelope. On Election Day, voters can bring their vote-by-mail ballot to their designated polling place.

For more information about all county clerk programs and services, call 908-527-4787 or visit [ucnj.org/county-clerk](http://ucnj.org/county-clerk).

Union County LocalSource is published and mailed to the homes of subscribers every Thursday by Worrall Community Newspapers, an independent, family owned newspaper company. To report a breaking news story, call 908-686-7700 and ask for our editorial department. We accept news releases and opinion pieces by email. Our email address is [editorial@thelocalsource.com](mailto:editorial@thelocalsource.com). Email must be received by 5 p.m. Friday to be considered for publication the following Thursday.

### Union County LocalSource

1291 Stuyvesant Avenue

Union, NJ 07083

Phone: 908-686-7700 Fax: 908-688-0401

[UnionNewsDaily.com](http://UnionNewsDaily.com)

Union County LocalSource (USPS 648-480) is published weekly by Worrall Community Newspapers, Inc., 1291 Stuyvesant Avenue, Union, N.J. 07083. Mail subscriptions \$29.00 per year \$47 for two years in Union County, 50 cents per copy non-refundable. College and out-of-state subscriptions are available. Subscribe by calling 908-686-7700. Periodicals postage paid at Union, NJ and additional offices. POSTMASTER: Send address changes to Union County LocalSource P.O. Box 3639, Union, N.J. 07083-3639.



# Clark police arrest man for driving while drunk

Union County police departments have released the following reports of incidents to which their officers responded during the previous weeks.

## Clark

• Saturday, Aug. 16: At 11:18 a.m., in the vicinity of Westfield Avenue, police arrested Christoph Villa, 25, of Warren, for driving under the influence and possession of drug paraphernalia. He was subsequently released pending a court date. Police Officer Michael Hernandez was the arresting officer.

## Summit

• Thursday, Aug. 20: At 9:48 a.m., police took a report for a cell phone theft from a River Road business. The incident occurred on Aug. 18 at approximately 3 p.m. Taken from the business was a white iPhone 6 or 7 with a blue case cardholder, valued at approximately \$500. The cardholder contained several gift cards, a debit card and approximately \$30 in cash.

• Wednesday, Aug. 19: At 1:28 p.m., police took a report for the theft of an unsecured bicycle from a business on DeForest Avenue. The victim reported that the incident occurred between 1:20 and 1:25 p.m., when the bicycle had been left unattended. Taken was a black and

## POLICE BLOTTER

red Specialized mountain bicycle with the brand name "Maxxis" printed in yellow on the front wheel and blue ribbons tied to the rear wheel. At the time of the report, the bicycle was valued at approximately \$1,000.

• Tuesday, Aug. 18: At 10:48 p.m., police took a report for the theft of an unsecured bicycle at a Springfield Avenue business. The victim reported that the incident occurred between 7:30 and 10:10 p.m. Taken was a black and gray women's Trek road bicycle. At the time of the report, the bicycle was valued at approximately \$500.

• Tuesday, Aug. 18: At 5:25 p.m., police took a report for a burglary to an unsecured motor vehicle parked in a Briant Parkway driveway. The victim discovered the vehicle door open; the glove box and console had been rummaged through. At the time of the report, it was determined that nothing of value had been removed from the vehicle.

• Monday, Aug. 17: At 9:45 a.m., police took a report for a burglary to an unsecured motor vehicle parked in an Ascot Way driveway. The suspects were caught

See SUMMIT POLICE, Page 8



**Lusitania**  
SAVINGS BANK

## Community First Loans

Affordable financing - Locally focused

During these times of economic hardship, Lusitania Savings Bank is embracing its role as a true community bank by introducing a new loan program to significantly reduce housing expenses for borrowers in our local communities.

**10-YEAR FIXED RATE MORTGAGE**  
1.990% Rate + 0 Points 2.084% APR

**15-YEAR FIXED RATE MORTGAGE**  
2.250% Rate + 0 Points 2.314% APR

**20-YEAR FIXED RATE MORTGAGE**  
2.500% Rate + 0 Points 2.549% APR



Stay home, stay safe - visit our Online Mortgage Center for more information and to apply online.

Scan For Today's Rates

[WWW.LUSITANIABANK.COM/MORTGAGES](http://WWW.LUSITANIABANK.COM/MORTGAGES)

EQUAL OPPORTUNITY LENDER

107 Pulaski Street, Newark, NJ 07105 • (973) 344-5125 Ext. 129

[www.lusitaniabank.com](http://www.lusitaniabank.com)



Payment Example: \$9.20 per \$1,000 borrowed on a \$100,000 10-year fixed rate mortgage at an interest rate of 1.990% will result in 120 payments of \$919.69. Payment Example: \$655.08 per \$1,000 borrowed on a \$100,000 15-year fixed rate mortgage at an interest rate of 2.250% will result in 180 payments of \$655.08. Payment Example: \$5.30 per \$1,000 borrowed on a \$100,000 20-year fixed rate mortgage at an interest rate of 2.500% will result in 240 payments of \$529.90. Actual monthly payment may be higher because example does not include applicable property taxes, fees, insurance premiums or other related costs. Annual percentage rate (APR) based on \$100,000.00 loan with a 10-year or 15-year amortization term. Financing on owner occupied residential 1-4 family properties located in Essex, Union, and Hudson Counties. Minimum finance charge of \$455.00. Owner occupied rate. New loans only. Rates and annual percentage rates are based on 80% loan to value with 20% equity or 20% down payment. Rates and annual percentages are effective as of the publication date of this ad and are subject to change. Please speak with our Mortgage Department for additional terms and conditions that may apply. Subject to credit approval. Other rates and programs are available.

NMLS # 640892



**PSEG**  
WorryFree®

Let us save your appliances!

**3 FREE MONTHS**  
of repair coverage!



Get the first 3 months FREE when you add new coverage to ANY 2 cooling, heating, kitchen or laundry appliances with WorryFree. No service call fees...no charges for covered parts or labor...no worries!

**Call 1-800-249-1948**  
**PSEG.com/WorryFree**

Limited time offer!  
Use Promo Code  
**SUMMER2020**

**SAVE NOW**



# Planning Board considers Block 193 downtown

(Continued from Page 1)

will consider the entire report and decide whether they agree with the conclusions that all, some or none of the properties meet the criteria under the redevelopment law.

According to Dickerson, Steps 4 through 8 can be implemented or not. Step 4 would be a determination of whether the Township Committee agrees with the Planning Board's recommendation. In Step 5, if a redevelopment area is established, the township may prepare a Redevelopment Plan. Step 6 describes the Redevelopment Plan, which is planning documents that includes new zoning for the redevelopment area. In Step 7, the Redevelopment Plan is introduced by the Township Committee, reviewed by the Planning Board and then returned to the Township Committee for public hearing and adoption. Finally, at Step 8, following the plan's adoption, redevelopers may be designated and development plans submitted for review and approval.

During the meeting, Dickerson presented a process timeline to date. On Feb. 11, the Township Committee adopted Resolution No. 2020-131, requesting investigation of Block 193, Lots 6.01, 10, 11, 12, 13 and 14, as a Condemnation Redevelopment Area. Days later, on Feb. 19, the Planning Board authorized Maser Consulting to conduct the investigation. And

on Aug. 19, the Planning Board held the public hearing on the investigation report.

According to Dickerson, who reviewed Block 193 in downtown Cranford, the area is a compilation of six properties.

Lot 6.01 is municipally owned. It contains the fire station, public parking lot No. 1 and a municipal fueling station. It measures approximately 1.38 acres and is the largest lot of the study area. According to Dickerson, the lot has clear signs of deterioration.

Lot 10 is a one-way driveway and parking lot. It measures 3,082 square feet and is entirely impervious. Lot 11 is the Cranford Animal Hospital, which is located between Lot 6.01 and Lot 10. It is just over 1,143 square feet, and only minor deterioration was observed.

Lot 12, at the corner of Springfield Avenue and North Avenue East, includes a gas and service station. It is 7,482 square feet. The lot has had a history of contamination and environmental incidents, according to Dickerson.

Lot 13 is a mixed-use retail/services and residential building measuring at 6,607 square feet. Minor signs of deterioration were observed. Lot 14, a vacant building, is township owned and has shown deterioration of the building over time. It measures 7,532 square feet.



Cranford Township Special Counsel of Redevelopment Michael Ash presents during the Cranford Planning Board meeting on Aug. 19 on Facebook Live.

According to Dickerson's findings, Lot 14 meets the requirements for Criterion "a," which describes buildings as substandard, unsafe, unsanitary, dilapidated or as lacking light, air or space. Lot 14 also

meets the requirements for Criterion "b," which refers to buildings previously used for retail/shopping or other uses that can fall into such a state of disrepair that they are untenable. Lot 6.01 meets the requirements for Criterion "c," which describes vacant land that is owned by the municipality, the county, etc., that has remained unimproved for 10 years prior to the adoption of the resolution.

Multiple lots 6.01, 10, 11, 12, 13 and 14 — met the requirements for Criterion "d," which are areas with buildings or improvements that are detrimental to the safety, health, morals and welfare of the community.

Lots 10, 11, 12 and 13 met the requirements for Criterion "e," which is described as a growing lack or total lack of proper utilization of areas caused by a number of conditions, resulting in stagnant or not fully productive conditions of the lands potentially serving useful and valuable for contributing to and serving the public health, safety and welfare.

The entire study area of downtown Cranford met the requirements for Criterion "h," which is described as the designation of the delineated areas, which is consistent with smart growth planning principles adopted pursuant to law or regulation.

See **POSSIBLE**, Page 19

## Summit police investigate thefts, criminal mischief

(Continued from Page 7)

on camera attempting to make entry into several other secured vehicles in other driveways on Ascot Way. At the time of the report, it was unknown what had been removed from the initial vehicle.

• Monday, Aug. 17: At 6:31 a.m., police took a report for an attempted motor vehicle burglary to several vehicles parked in driveways on Baltusrol Road. A witness saw a younger male attempt to gain entry to vehicles in several different driveways. At the time of the report, no damage was done to the vehicles and nothing had been removed, as the vehicles had been secure.

• Saturday, Aug. 15: At 10:29 a.m., police took a report for an attempted burglary to a parked, secured motor vehicle in an Oxbow Lane driveway. The victim reported that the incident occurred during the overnight hours. The vehicle's door lock appeared to have been tampered with, as none of the keys would work to unlock the vehicle, and the lock appeared to be loose.

• Friday, Aug. 14: At 3:26 p.m., a report was taken for a theft of packages from a Springfield Avenue residence. The victim reported that the incident occurred on Aug. 13, when an employee of a recycling company was witnessed examining the contents of the Amazon packages. When the witness returned a short time later, both boxes were gone. Taken were one pair of blue Sperry boat shoes valued at \$374.95 and one small,

white electric fan valued at \$106.61.

• Wednesday, Aug. 12: At 5:47 a.m., police took a report for a burglary to a Beekman Road residence. The victim reported that an unknown person entered the residence through an unsecured door between 10 p.m. and 12:30 a.m. Taken from a counter was one bright pink Valentino purse containing one pair of pink aviator-style Ray-Ban sunglasses, one pair of blue aviator-style Ray-Ban sunglasses, one Louis Vuitton credit card wallet, several credit cards, miscellaneous makeup and approximately \$200 in cash. Additionally, one white wicker shell shaped clutch purse with a gold chain was removed, as was one men's black Prada bifold wallet that contained several credit cards. The total value of the stolen items at the time of the report was \$3,058.

• Monday, Aug. 10: At 2:42 p.m., police took a report for the theft of a package from the front step of a Hillcrest Avenue residence. The victim reported that the incident occurred at approximately 11:22 p.m. on Aug. 9, when a male removed the package from the steps. Taken was a box containing pencils, valued at approximately \$35.

• Monday, Aug. 10: At 12:06 p.m., police took a report for the theft of a package from the front step of a Woodland Avenue residence. The victim reported that the incident occurred at approximately 11:40 p.m. on Aug. 9, when a male looked into the package and then removed

it from the steps. Taken was one case of Evian water, valued at approximately \$20.

• Monday, Aug. 10: At 7:08 a.m., police took a report for the theft of a television from a Valemont Way residence. The victim reported that the incident occurred between 2 and 7:08 a.m. Taken from the home was one 65-inch Hisense Roku TV, valued at approximately \$350.

• Sunday, Aug. 9: At 5:38 p.m., police took a report for the theft of two unsecured bicycles from the rear yard of a Morris Avenue residence. The first theft occurred approximately one month ago, when a child-sized Spider-Man bicycle was stolen from the backyard. The second theft occurred in the early morning hours of Aug. 7, when a green Trek mountain bicycle was stolen from the backyard. The two bicycles are valued at \$700 total.

• Saturday, Aug. 8: At 5:31 p.m., police took a report for a burglary to a Broad Street business. The victim reported that the incident occurred between 4:45 and 5:31 p.m., when an unknown individual gained entry to the business by prying open a window. At the time of the report, it was unknown whether anything had been stolen.

• Saturday, Aug. 8: At 1:30 p.m., police took a report for the theft of a package from a Dennis Place residence. The victim reported that the incident occurred between 12:07 and 2 p.m. on Aug. 7. Taken from the front steps was a FedEx delivery package containing one silver and

white Dyson Air Purifier. The value of the item at the time of the theft was approximately \$427.

• Saturday, Aug. 8: At 12:21 p.m., police took a report for the theft of an unsecured bicycle from a business on DeForest Avenue. The victim reported that the incident occurred approximately five minutes prior to the report being made, after the victim entered a business establishment and returned outside to discover the bicycle gone. Taken was a black Giant-brand bicycle with a white light on the front handlebar, a red rear light under the seat and an air pump in a storage bag under the seat. At the time of the report, the bicycle was valued at approximately \$1,000.

• Thursday, Aug. 6: At 10:46 p.m., police took a report for criminal mischief to a parked vehicle. The vehicle had been left in a rear lot behind a Maple Street office building between 6 and 9 p.m. The victim returned to the vehicle and discovered that an object had been dropped from the parking garage onto the vehicle, damaging the glass sunroof. At the time of the report, the victim was unsure of the cost to repair the sunroof.

**This information is provided by the police department in accordance with the Open Public Records Act. All persons charged are presumed innocent until proved guilty in a court of law.**



# NJSIAA updates plan for returning to play this fall

It's game on! On Aug. 20, the New Jersey State Inter-scholastic Athletic Association's Sports Advisory Task Force released its Return-to-Sports Plan, which provides detailed schedules for fall and winter sports. The dates for the spring sports season will be announced at a later date; the task force recognizes the need to maximize the spring season, due to the loss of the season last school year.

The outdoor fall sports — football, cross country, field hockey, girls tennis and soccer — will begin practice on Sept. 14. Girls tennis will begin competition on Sept. 28. Cross country, field hockey and soccer will begin competition on Oct. 1, and opening day for the football season will be Friday, Oct. 2.

The indoor fall sports — gymnastics and girls volley-

ball — will be moved to a new, special season that will begin with practices on Feb. 16 and competition on March 3. If circumstances change, and NJSIAA is unable to have a fall season, the outdoor fall sports will also be played at this time.

Winter sports teams may begin practicing on Dec. 3. Winter sport competition will begin on Dec. 21.

All of these dates are subject to change based on guidance from the governor and the Department of Health.

"The Sports Advisory Task Force was guided by a set of principles that take into account the unique circumstances that we all are living through," the NJSIAA announcement read. "Their goals were to ensure health and safety; promote participation, not championships; limit travel; and

stay flexible in the face of changing circumstances."

With these principles in mind, schedules will be condensed, competition will be local, out-of-state competition will be prohibited unless a waiver is granted for exceptional circumstances, and postseason play will be limited and local, with no statewide championships.

"We're extremely appreciative of the support and guidance from Gov. Phil Murphy, Sen. Paul Sarlo and Assemblyman Benjie Wimberly," NJSIAA Chief Operation Officer Colleen Maguire said. "Our kids need structured activity, and we believe that education-based high school sports is the best way to provide it. Giving teenagers extra motivation to stay COVID-free promotes healthy outcomes for everyone."

## Summit Oaks Hospital named an Institute of Quality

SUMMIT — Summit Oaks Hospital has been designated an Aetna Institute of Quality for behavioral health and substance abuse.

Aetna makes information about the quality and cost of health care services available to its members to help them make informed decisions about their health care needs. In line with this goal, Aetna recognizes facilities in its network that offer specialized clinical services for certain health conditions. Facilities are selected for exemplifying excellence in care, commitment to continuous improvement, meeting certain standards of quality and cost efficiency. Aetna recognizes facilities that have earned this designation by identifying them in the

directory as an Institute of Quality provider. This designation helps members choose high-quality care.

"We are truly honored to be designated as an Aetna Institute of Quality," hospital CEO Ross Friedman said. "We make a difference in people's lives and create a culture of healing through our compassionate care. Our commitment is to deliver the highest-quality treatment. We instill hope every day, utilize best practices, and provide superior care that has become the heart and core of our mission. I am grateful to be a part of an organization composed of physicians, nurses, clinicians, staff and students that work in health care for the same reason that I do: to make a difference."



Photo Courtesy of Cynthia Fox

# "I want to be me again."

## Ask About Medication That Can Support Recovery

There is now real help for people struggling with addiction. Find out how medications can help you or a loved one achieve a lasting, sustained recovery. Medications that are working every day for people across New Jersey and the country. Get the facts and find out how you can start feeling like you again.

Call to learn more now **844-ReachNJ**



**SAMHSA**  
Substance Abuse and Mental Health  
Services Administration

Addiction Help. Always Here. Always Live.



## STUDENT UPDATE

**Russell graduates**

Victoria Russell, of Mountainside, graduated from the University of Utah, located in Salt Lake City, Utah, on April 30. Russell studied chemistry.

**Honors at Shenandoah**

Cranford's Margaret Manhardt and Fanwood's Sarah Gorman were named to the dean's list at Shenandoah University, located in Winchester, Va., for the spring 2020 semester. Manhardt is pursuing a degree in performance and Gorman in music education.

Students must attain a grade-point average of at least 3.5 to be recognized for the honor.

**Dean's list at Scranton**

The following area students were named to the dean's list at the University of Scranton, located in Scranton, Pa., for the spring 2020 semester:

- From Berkeley Heights, Jessica Vreeland, a sophomore strategic communication major; Brianna R. Blischok, a junior nursing major; and Shane T. Maurer, a senior secondary education in citizenship and history major.

- From Clark, Michael W. Morgan, a junior strategic communication major; Sydney M. Zamboni, a sophomore occupational therapy major; Reilly R. Mullin, a senior nursing major; and Travis J. Adams, a senior accounting major.

- From Cranford, Daniel C. Coates, a freshman; Alexa R. Bobko, a sophomore psychology major; Sophia M. McMullan, a freshman kinesiology major; Madeline R. DeBaro, a sophomore counseling and human services major; Caroline P. McCaffery, a sophomore occupational therapy major; Josephine E. Marchesi, a junior occupational therapy major; Lauren M. Byrne, a senior exercise science major; Anthony M. Maglino, a senior exercise science major; James M. Coleman, a

freshman accounting major; and Mary Rose Genova, a freshman.

- From Fanwood, Olivia G. Gelling, a junior nursing major.

- From Garwood, Kayla C. Abcede, a sophomore business analytics major.

- From Kenilworth, Jeana R. Zito, a freshman kinesiology major, and Julia O. Dobel, a senior early and primary teacher education major.

- From Mountainside, Maria C. Vizzuso, a senior strategic communication major.

- From New Providence, Liam P. McFarland, a freshman kinesiology major; Joseph M. DiBenedetto, a senior health administration major; Karalyn A. McKnight, a senior finance major; and Sean E. Regan, a senior business administration major.

- From Roselle Park, Alan R. Bodtmann, a sophomore information technology major.

- From Scotch Plains, Zoe E. Rodriguez, a senior criminal justice major.

- From Springfield, Maura R. Duffy, a freshman criminal justice major, and Victoria R. Gainey, a senior accounting major.

- From Summit, Alysse D. Machalek, a senior biochemistry, cell and molecular biology major; Elise M. Molleur, a senior environmental science major; Aidan J. Thornell, a junior kinesiology major; and Genesis C. deGroot-Coleman, a senior exercise science major.

- From Union, Grace A. Corveleyn, a freshman journalism and electronic media major.

- From Westfield, Lucia P. Alaimo, a sophomore English major; Grace E. Elliott, a sophomore psychology major; Emily M. Dorry, a junior psychology major; Leigh S. Scarano, a junior early and primary teacher education major; Sean R. Riccardi, a sophomore accounting major; Alyssa N. Capone, a junior finance

major; and Matthew M. DeBenedetto, a junior operations management major.

A student must have a grade-point average of 3.5 or better with a minimum number of credit hours during the semester to make the dean's list.

**Dean's dean's list**

Dana Garbarini, of Cranford, and Matthew Tazbin, of Westfield, were named to the dean's list at Dean College for the spring 2020 semester.

**Honors at UNH**

The following students have been named to the dean's list at the University of New Hampshire, located in Durham, N.H., for the spring 2020 semester: Cranford's Mary Feranda, majoring in biomedical science with a focus on medicine and veterinary science, who earned highest honors; Cranford's Natasha Salvati, majoring in theater design and technology, who earned high honors; Fanwood's Daniel Magelinski, majoring in psychology, who earned honors; Westfield's Margaret Clarkson, majoring in environmental conservation and sustainability, who earned highest honors; and Berkeley Heights' Michael Sewart, majoring in risk management focusing on programming and events, who earned high honors.

Highest honors are awarded to students who earn a semester grade-point average of 3.85 or better out of a possible 4.0. Students with a 3.65 to 3.84 average are awarded high honors, and students whose grade-point average is 3.5 through 3.64 are awarded honors.

**Centenary degrees**

The following Union County residents earned degrees from Centenary University, located in Hackettstown, on May 9: Berkeley Heights' Mallory George, Master of Business Administration in leadership; Clark's Nicholas Robins, Bachelor of Arts

in individualized studies; Cranford's Katie Heft, Master of Business Administration in management, and Gabrielle Lambe, Bachelor of Arts in communication, specifically film studies; New Providence's Melissa Falcetano, Master of Arts in clinical counseling; Plainfield's Antoine Clervois, Master of Business Administration in management, and Desiree Jackson, Bachelor of Social Work; Roselle's Ashlee Smith, a Bachelor of Science in environmental science; Roselle Park's Joceline Binns, Master of Business Administration in management; Union's Joan Omoro, Bachelor of Arts in individualized studies; and Westfield's Kaitlyn Anesh, Bachelor of Science in business administration, specifically sports and entertainment management.

**Brady makes dean's list**

Meghan Brady, of Springfield, was named to the dean's list for academic excellence at Worcester Polytechnic Institute, located in Worcester, Mass., for the spring 2020 semester. Brady, a member of the Class of 2022, is majoring in mechanical engineering.

WPI defines the dean's list by the amount of work completed at the A level in courses and projects, as the school does not compute a grade-point average.

**Dean's list at Miami**

The following students were named to the dean's list at Miami University, located in Oxford, Ohio, for the spring 2020 semester: Berkeley Heights' Julia Disko and Katie Brennan; Mountainside's Greg Friedenberg and Emma Londino; New Providence's Brianna Starr; Summit's Mike Siino, Blakely McCann, Camryn Myers, Chad Patil and Maxwell Porrino; and Westfield's James Friel.

Miami University students who are ranked in the top 20 percent of undergraduate students within each division for the semester earned this honor.

Congressman Tom Malinowski and  
Senator Tom Kean, Jr. Debate:

Monday, October 5<sup>th</sup>  
10:00 AM – 11:00 AM

For more details and  
information, please  
register on  
[www.gatewaychamber.com](http://www.gatewaychamber.com)

Sponsored by the Gateway Regional  
Chamber of Commerce

**INTERNET DIRECTORY**

Coldwell Banker.....	<a href="http://www.ColdwellBankerMoves.com">http://www.ColdwellBankerMoves.com</a>
ERA Village Green.....	<a href="http://www.eravillagegreen.com">http://www.eravillagegreen.com</a>
Essex News Daily.....	<a href="https://www.EssexNewsDaily.com">https://www.EssexNewsDaily.com</a>
The Gateway Family YMCA.....	<a href="http://www.tgfyymca.org">http://www.tgfyymca.org</a>
JRS Realty.....	<a href="http://www.century21jrs.com">http://www.century21jrs.com</a>
Mountainside Hospital.....	<a href="http://www.Mountainsidenow.com">http://www.Mountainsidenow.com</a>
Summit Area Jaycees.....	<a href="http://www.angelfire.com/nj/summitjc">http://www.angelfire.com/nj/summitjc</a>
Suburban Essex Chamber of Commerce.....	<a href="http://www.suburbanessexchamber.com/secc">http://www.suburbanessexchamber.com/secc</a>
Summit Volunteer First Aid Squad.....	<a href="http://www.summitems.org">http://www.summitems.org</a>
Union County LocalSource.....	<a href="https://www.UnionNewsDaily.com">https://www.UnionNewsDaily.com</a>

**To be listed call 908-686-7700**



# New resources help Union schools teach remotely

(Continued from Page 3)  
as our local storage on Google Cloud. More importantly, it allows us to determine where our students' data is stored. Specifically, making sure that the data is stored in the United States. We want to ensure that we're keeping our students' safety and privacy a primary concern as we move forward.

"Nearpod is one of the new platforms that we brought in, which is an actual instructional delivery tool," he continued. "It allows the teachers to make every lesson interactive. It puts many functions like delivery instruction, informative assessment, video with teachers' designed assessments built into the videos, collaboration. It does all of that and it puts it in what we call in IT 'through one pane of

glass.' So, instead of the students and teachers having to move from one platform to the other, they're able to provide all of those features within one platform. It's an ease of design for teachers as well as students."

According to Wojcik, Nearpod also allows lessons to be applied in all potential environments. Using Nearpod, the teachers, as they prepare lessons, will be able to work in virtual, hybrid and traditional instructional environments. Nearpod also contains curated content across a variety of content areas and a shared library where teachers can curate content and share it within their building or within their district.

Other new features include GoGuardian Teacher and Newsela.

"GoGuardian Teacher is a difference maker when it comes to virtual instruction," Wojcik explained. "One of the things we tried to do when we were in the classroom was to break down the four walls of the classroom and create opportunities for the students that we couldn't provide inside the physical walls of the classroom without the technology. GoGuardian Teacher provides teachers real-time viewing to the students' activity. They can identify and correct students who are off task and they can communicate passively by sending a message through GoGuardian Teacher or they can do something more engaging and place a video call or a phone call directly to their district Chromebook. This builds an opportunity to see what students are doing within the class even though they're elsewhere."

"Newsela aligns with our existing ELA curriculum and has content across a variety of content areas," he continued. "It allows teachers to assign authentic articles for the students to read that can be catered to their individual levels. So, the teacher can assign an article to the entire class and each student can read that article at their level. The content will stay the same, but the sentence structure and the vocabulary will be leveled based on the student's needs. There's built-in assessment tools which determine student comprehension."

Remaining additional features are Flocabulary and Zoom.

"Flocabulary is more of a supplemental tool and is in the Nearpod family. It provides hip-hop videos and instructional activities that promote literacy and spark creativity," Wojcik said. "It's just a different way of delivering information, and it has curated content across a variety of content areas."

As for Zoom, Wojcik said the district is currently creating accounts for all staff.

"We're just waiting for the licensing to go through," he said. "The reason that we opted for Zoom in-district was because a lot of the tools that are relatively critical for delivering virtual instruction are not going to be released by Google until their earliest date, which is the end of September. They have dates that roll out all the way into November."

"The ability to 'mute all' and have breakout rooms, with all of these features, a lot of people are becoming familiar with in Zoom. They're not going to be in G Suite for quite some time, so we want to make sure our teachers have the ability to do what they need to do," he added.

Wojcik is confident in the new digital platform.

"We believe that the combination of these resources will provide opportunities for our teachers to deliver instruction that is at a very high level and is high quality for our students," he said.

## Zahore indicted for corruption

(Continued from Page 4)  
for buildings." On the same date, at Individual 1's direction, the Police Department Official signed and approved a purchase order for the payment of \$115,000 to JZ Nettech for the "PURCH(ASE) OF WIRING/CABLE/SUPPLIES" for the Municipal Complex Project. Typically, vendors are not prepaid by Orange to purchase supplies for a project.

From Sept. 18, 2015, to Nov. 10, 2015, Zahore received and deposited

three Orange checks totaling \$350,000 in connection with the Municipal Complex Project into a bank account for him and JZ Nettech.

On Nov. 20, 2015, and Nov. 23, 2015, Zahore withdrew a total of approximately \$50,000 in cash from this bank account, which was obtained, in substantial part, from the funds paid by Orange. On each of those same dates, Zahore gave, and Individual 1 accepted,

See RAHWAY, Page 19

### Notification of Environmental Investigation & Cleanup Former Krahnert Bros., Inc.

112 West Westfield Avenue (Block 609/Lot 11)  
Roselle Park, Union County, New Jersey  
NJDEP Preferred Identification #010909  
August 2020

In accordance with New Jersey Department of Environmental Protection (NJDEP) regulations for "Notification and Public Outreach", Krahnert Realty, Inc. is required to provide information relating to environmental conditions and remedial activities being conducted at the above-referenced site.

Former operations conducted at the site include a lumber yard through the 1950s and automotive repairs and service prior to redevelopment of the site as a restaurant in 2016. Chemicals in groundwater associated with former site operations include, but may not be limited to, volatile organic compounds (tentatively identified compounds [TICs], benzene, 1,2,4-trimethylbenzene, cyclohexane, methylcyclohexane, toluene, and total xylenes) and base neutral organic compounds (TICs, naphthalene, 1-methylnaphthalene, and 2-methylnaphthalene), which initially were detected in the groundwater between 2014 and 2020.

Krahnert Realty, Inc. has become aware that contamination in the groundwater has migrated off site. Krahnert Realty, Inc. will continue to investigate until the extent of the contamination is determined. Krahnert Realty, Inc. is conducting investigative and remedial activities in accordance with the requirements of NJDEP and will ensure that any impacts from the contamination are properly mitigated.

For additional information or to obtain a copy of a complete Fact Sheet for this site, please contact the Licensed Site Remediation Professional (LSRP) of Record at (908) 668-7777.

## MONTVILLE APARTMENTS

Shops On Main II ~ 662 Main Road ~ Towaco, NJ

*Brand New Affordable Apartments in a Fantastic Location!*  
Convenient to the Towaco Train Station, Restaurants and Shops!

### Household Size and Max. Gross Annual Income

1 Person: \$59,085	4 People: \$84,408
2 People: \$67,526	5 People: \$91,160
3 People: \$75,967	6 People: \$97,913

### Monthly Rental Rates

		Min. Income
1 Bedroom	\$ 493/mo	\$20,331
2 Bedrooms	\$ 1,053/mo	\$40,663
3 Bedrooms	\$ 1,479/mo	\$56,400

Utilities not included.

Rental rates and income limits subject to change without notice.  
Eligible income qualified households only.

*Now Accepting Applications!*

Applications are available online at [www.HousingQuest.com](http://www.HousingQuest.com)  
or by email: [Montville@HousingQuest.com](mailto:Montville@HousingQuest.com)

**PIAZZA & ASSOCIATES, INC.**  
**216 ROCKINGHAM ROW, PRINCETON, NJ 08540**  
**609-786-1100, EXT. 5**  
**MON-THU 9:30AM-5:00PM, FRI 9:30AM-4:00PM**



Equal Housing Opportunity, Other Restrictions Apply



# OPINION

## Door may soon close on past-due renters

Thanks to the number of businesses shut down or forced to furlough workers because of lockdowns as a result of COVID-19, many people are running out of money. They are forced to choose between feeding their families or paying utility bills or rent. And while many landlords have been understanding, they need money, too, which means eviction notices will soon be sent out.

New Jersey has specific rules with regard to eviction notices. To terminate a tenancy early, a landlord must have a cause, or a legal reason. The most common reasons are because a tenant fails to pay rent, violates the lease or rental agreement, or commits an illegal act on the premises. If evicted for failure to pay rent, a landlord is not required to give the tenant notice. The only way a landlord can remove a tenant from a rental unit is by winning an eviction lawsuit. Unfortunately, lawsuits cost money and, if a tenant can't afford to pay rent, paying for defense in a lawsuit will probably be beyond their means as well.

Gov. Phil Murphy suspended evictions in New Jersey on March 19. This eviction moratorium, however, only lasts for two months after the governor calls an end to the COVID-19 crisis in the Garden State; that statement of crisis currently expires Aug. 31. This means the eviction moratorium ends Oct. 31. At that point, rents will be due, and any rent you didn't pay will become back-rent and be owed as well. The Department of Community Affairs does have rental

### EDITORIAL

assistance programs and you can get financial counseling on meeting your rental obligations. You can even try speaking with your landlord to work out a payment plan to avoid having an eviction action filed against you. Executive Order No. 128 allows tenants to request in writing that their landlords apply their security deposits to rent they owe during a public health emergency.

Unfortunately, there is no magic solution to handle this problem. This is a financial problem few ever imagined facing. Other than court hearings, the only other assistance tenants can seek is the federal CARES Act, which prohibits covered landlords from filing an eviction complaint for nonpayment of rent between March 27 and July 25. That time has now lapsed. As of March 13, New Jersey's electrical and gas utilities voluntarily suspended utility shut-offs, and that suspension appears to be ongoing.

The DCA is encouraging subsidized tenants to use the online portal at [www.assistancecheck.com](http://www.assistancecheck.com) to submit documents or to send documents through the mail, making sure to keep copies. Subsidized tenants who have questions can contact the field offices or use the main customer service line at 609-292-4080 or [customer.service@dca.nj.gov](mailto:customer.service@dca.nj.gov). This is an especially difficult time for everyone, but our government can only offer assistance if it is contacted, so those in need should do so immediately.

## Losing all our marbles

Have you ever heard the expression "He lost his marbles?" Well pertaining to the game of marbles, you lose them only if you have a hole in your pocket or the sock in which you carry them.

One boring, stay-at-home day, when I asked Olivia, my 8-year-old grandchild, if she wanted to play a game of marbles, she had a blank expression on her face. "What are marbles and what are the rules?" she asked.

"It's a fun game," I answered, telling her that there were rules — life is full of rules — although I must admit I forgot them. As a child we made up our own

rules and broke them as many times as we could without getting caught. So, feeling foolish, I researched "how to play marbles" on the computer. It had been decades since I had last played. I was happy to note that the rules were simple, uncomplicated and designed for a child.

I dusted off the jar of marbles I had tucked away in the attic eons ago and brought it down for the old-fashioned game. As I held the jar tightly in my hand,

the memories flowed through the glass as though I were clairvoyant.

At Olivia's age, I played marbles on the dirt in our backyard. One of the older kids carved a large circle in the dirt with a stick, and that was our playing field. Each player contributed the same number of marbles, five or six, tossing them randomly into the circle. We all owned at least one special shooter, which was bigger than the other, smaller glass marbles. Kids carried marbles in a cloth bag, a sock or their pockets, which weighed them down. We treasured our shooters. The more colorful

See **PLAYING**, Page 15

## A response is warranted

### LEFT OUT

BY FRANK CAPECE

The campaign season is starting up with the conventions and the television ads. It's already time for some responses.

### Malinowski ties Kean into postal mess

In the hotly contested 7th Congressional District race, incumbent Tom Malinowski tied challenger Tom Kean Jr. with the GOP on the postal controversy, charging: "The only person Kean looks out for is himself." The connection to Kean is actually pretty thin. The tie is because Kean opposed the expanded vote-by-mail in the state Senate last year.

Not done, Malinowski charged: "Our state Republican Party has sided with Trump to make it harder and more dangerous for New Jerseyans to vote." This is a pretty serious charge with only some flimsy evidence. You can't help but wonder how nasty this campaign will become this fall.

### Kean goes on cable

The cable ads by Tom Kean Jr. include the less-than-modest statement by Kean that he "spent his career crossing party lines." The problem is there is zero chance if Kean gets elected that he will do anything but support Republican Kevin McCarthy for speaker of the house. Last week McCarthy proclaimed that the Democratic House leadership "is now run by socialists." So while Kean may claim he supports an end to the \$10,000 limit on state and local tax deductions, as well as the Gateway Rail construction — the reality is that a vote for McCarthy would help to sink any chance to help our state residents on these critical problems. It's called having it both ways.

### Hillary places the blame ... again

Speaking last week at the Democratic National Convention, Hillary Clinton said people often apologize for not voting for her four years ago. Clearly she sees this as their fault. Foolish are the rest of us who thought her failure to campaign in Wisconsin, which she lost, and the decision not to campaign in the older suburbs of Pennsylvania, which Joe Biden and others pleaded with her to do, were the reasons she lost those states and the election.

### Mrs. Lincoln and Mayor Mirabelli

Mayor Paul Mirabelli echoed the continued string of positive audits Mountain-side has received. It's understandable, but a lot like the fellow who asked: "Outside of that, how did you like the play, Mrs. Lincoln?" Missing by the mayor is any reference to the huge dollars spent in legal fees because of the controversy in the local

See **CUTTING**, Page 16

### HEADS UP!

BY IRENE MARAN

## Union County LocalSource

Published Weekly Since 1917 By

Worrall Media  
1291 Stuyvesant Avenue, Union, N.J. 07083  
Phone: 908-686-7700  
Fax: 908-688-0401  
Office Hours: 9am to 5pm M-F

LocalSource encourages reader response to letters, columns and editorials each week. Send letters or columns to [editorial@thelocalsource.com](mailto:editorial@thelocalsource.com) or mail to Editor, P.O. Box 3639, Union, NJ 07083. All responses must include name, address and daytime phone number.

David Worrall, Publisher  
[hankwebb@thelocalsource.com](mailto:hankwebb@thelocalsource.com)

Yael Katzwer, Editor  
[editorial@thelocalsource.com](mailto:editorial@thelocalsource.com)

Ahmed Elbenni, Managing Editor  
[aalbenni@thelocalsource.com](mailto:aalbenni@thelocalsource.com)

JR Parachini, Sports Editor  
[jr@thelocalsource.com](mailto:jr@thelocalsource.com)

Joseph Farina, Advertising Manager  
[jfarina@thelocalsource.com](mailto:jfarina@thelocalsource.com)

Visit our Website  
for more news and photos.

**UnionNewsDaily.com**

©Worrall Community Newspapers, Inc.  
2020 All Rights Reserved

Articles, pictures and advertisements herein are the exclusive property of Worrall Community Newspapers, Inc. and any republication or broadcast without written permission is prohibited.



# Trinitas honored for excellence in women's care

ELIZABETH — Trinitas Regional Medical Center announced on Aug. 11 that it has been named the only hospital in New Jersey to receive all three Healthgrades Women's Care Excellence Awards for 2020. This distinction recognizes Trinitas for providing exceptional quality care to women and mothers, according to Healthgrades, the leading resource that connects consumers, physicians and health systems.

For 2020, Trinitas Regional Medical Center received the following Women's Care awards, each of which ranks the hospital as among the top 10 percent in the nation for that discipline:

- Healthgrades Obstetrics and Gynecology Excellence Award, for the second consecutive year.

- Healthgrades Labor and Delivery Excellence Award, for the fifth consecutive year. Trinitas is also a five-star recipient for both vaginal and cesarean-section delivery.



- Healthgrades Gynecologic Surgery Excellence Award. Trinitas is a five-star recipient for hysterectomy.

"For decades, Trinitas Regional Medical Center has recognized the importance of providing high-quality OB/GYN services

to the women of our communities," said Mary McTigue, chief nursing officer and vice president of patient care services. "Our physicians, certified nurse midwives and nursing staff are committed to giving excellent evidence-based care focused on

improving outcomes for the health and safety of our women and newborns."

"We congratulate Trinitas Regional Medical Center for receiving Healthgrades' Women's Care Excellence Awards for their commitment to providing superior care for the women within their communities," said Dr. Brad Bowman, chief medical officer at Healthgrades. "Information regarding hospital quality empowers consumers to take control of their own health care and make the right decisions as to where they will seek care."

"We're delighted with this recognition of our Women's Care Center of Excellence, and to also announce that Healthgrades has given awards of excellence to Trinitas in the areas of hip fracture treatment and cardiac pacemaker procedures," Trinitas President and CEO Gary Horan said. "We're humbled by these distinctions and excited to share them with the community we serve."

## HOME SERVICE DIRECTORY

Advertise for as little as \$20

For more information, call

**908-686-7700**

### AIR CONDITIONING

#### QUALITY AIR CONDITIONING & HEATING

Gas • Steam  
Hot Water & Hot Air Heat  
• Humidifiers • Zone Valves  
• Circulators • Air Cleaners

Lic.# 19HC00507200

**973-467-0553**

Springfield, NJ

### DRIVEWAYS

#### PATERNO PAVING

Driveways • Parking Lots

- Coat Sealing
- Concrete Sidewalk
- All Type Curbs
- Paving Blocks



Free Estimates Fully Insured

**908-245-6162**

**908-245-0459**

### HANDYMAN



#### Need A Man Around The House?

Certified In-Home Safety Modifications  
for Senior Citizens

Grab Bars • Handrails • Bathroom Safety & Repairs  
Lamp/Light Repair • Locks • Furniture Assembly  
Various technical household repairs

Insured, References from your neighbors upon request

Marty's Home and Appliance Repairs



**973-324-0429**

### PAINTING



#### Marino's Painting "The Neatest Painter Around"

Lic. # 13VH01137900

- Interior & Exterior Painting
- Paper Hanging & Wall Paper Removal
- Sheetrock & Trimwork - Powerwashing
- Deck Repairs & Staining - Driveway Seal Coating
- We Clean Windows & Gutters
- Hepa Vacuum Sanding

**908-688-0481**

[www.marinospainting.com](http://www.marinospainting.com)

### PLUMBING



- All types heating systems installed and serviced
- Gas hot water heater
- Bathroom & Kitchen Remodeling

#### REASONABLE RATES

Fully insured and bonded  
Plumbing License #7876

**908-686-7415**

### PLUMBING



#### MAX SR. & PAUL SCHOENWALDER Plumbing • Heating • Air Conditioning

Established 1912

464 Chestnut St., Union, NJ

**908-686-0749**

SENIOR CITIZEN DISCOUNT

Master Plumbers License #9645 #11181

- Faucet Repairs
- Water Heaters
- Air Conditioning
- Gas Heat
- Lawn Faucets
- Sump Pumps
- Toilets

### TREE EXPERT

#### BOYLE TREE SURGERY CO. EST. 1922

Tree & Stump Removal  
Pruning  
Tree Surgery in  
All Its Branches  
Union

**908-964-9358**

### TENT RENTALS

#### Monarch Rentals

Complete Rentals for Your Next Party or Event!

Tents  
Tables/Chairs  
Photo Booths

Misting Fans  
Staging  
Refrigerators

Furniture  
Pipe and Drape  
Booths



[monarch-rentals.com](http://monarch-rentals.com)  
email: [monarchpd@aol.com](mailto:monarchpd@aol.com)

Call **908-587-9290**

### ADVERTISING

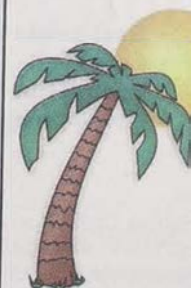

#### SUMMER Deals ADVERTISE YOUR BUSINESS

Call Classified  
**908-686-7700**





Bayway Community Advisory Panel scholarship recipients are: above, from left, Keyri Sorto, Santiago Diaz, Jonathan Jordan and Victoria

Pimenta Reyes; and below, from left, Nafi Osmani, Kai Tong Gao, Darnel Therjoste and Diego Sanchez.

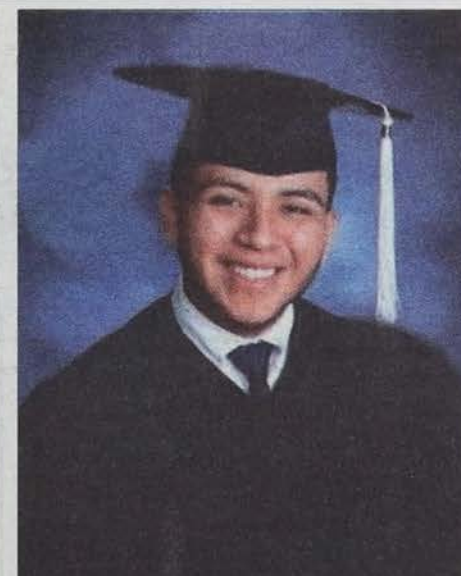

## Bayway CAP awards eight scholarships to students

LINDEN — The Bayway Community Advisory Panel, an organization of local community members and industry representatives, including Phillips 66 Bayway Refinery, Infineum USA L.P., Cogen Technologies Linden Venture LP, Veolia North America, Solutia and Linden VFT, recently awarded \$1,000 scholarships to eight students in the municipalities of Linden,

Elizabeth and Staten Island, N.Y.

The following scholarship recipients will be pursuing engineering degrees in various disciplines, including chemical, civil, computer, electrical and mechanical, this fall at college: from Elizabeth High School—Frank J. Cicarell Academy, Keyri Sorto, Santiago Diaz and Jonathan Jordan; from Staten Island Technical

High School, Victoria Pimenta Reyes, Nafi Osmani and Kai Tong Gao; from Linden High School, Darnel Therjoste; and from Alexander Hamilton Preparatory Academy in Elizabeth, Diego Sanchez.

Bayway CAP is a committee of community representatives from Linden, Rahway, Elizabeth and Staten Island includ-

ing neighbors, educators, retirees, public officials, emergency responders and environmentalists who attend quarterly meetings that serve as a forum for dialogue between the community and company representatives.

The scholarship program is one of many joint community/company activities benefiting local communities.

## RICHARD S. SCHKOLNICK, ESQ.

- Land Use Approvals
- Site Plan Approvals/Variations
- Planning Board/Board of Adjustment

- Real Estate Transactions
- Leasing
- Zoning Due Diligence/Development Feasibility Studies

- Rezoning
- Real Estate Litigation
- Redevelopment



**RICHARD S. SCHKOLNICK, ESQ.**  
Brown Moskowitz & Kallen, P.C.  
180 River Road, Summit, NJ 07901  
973-376-0909, Ext. 1121  
rschkolnick@bmk-law.com

- Former Chair, New Jersey State Bar Association Land Use Law Section
- 30 Years Land Use/Zoning Experience
- Adding Value for Union County Property Owners by Securing Zoning Approvals
- Expertise in Houses of Worship





# Discover animal homes and hideouts in county

UNION COUNTY — Nature enthusiasts can visit Union County's Trailside Nature and Science Center website every week to participate in a virtual summer camp experience that includes original nature videos, activities, crafts and more. The program is part of a series of online activities offered by Trailside during the COVID-19 outbreak.

"The freeholder board knows how much children and families enjoy the summer programs and activities at Trailside," Freeholder Chairperson Alexander Mirabella said. "We are proud to offer this virtual summer camp opportunity and encourage residents of all ages to explore the natural world right in their own backyards and surrounding areas, including Union County parks."

The series features videos filmed around the Watchung Reservation and nearby locations, as well as activities and craft ideas selected by Trailside's team of professional naturalists. Each week, campers can "meet" Trailside's naturalists and follow along as they explore different nature-themed topics.

In the latest video, "Animal Homes and Hideouts," viewers discover what types of environments make ideal homes for different types of animals and learn to identify them in their own backyards. Go in search of animal hideouts such as bird nests and chipmunk burrows, and discover life under a log. Campers can have fun with a backyard animal scavenger hunt



and build an animal home using natural materials.

Other topics include "Turtle Time," "Pond and Stream," "Terrific Trees" and "Bugs & Beyond." Check in over the final weeks of summer for "Birds of a Feather" and "Pollinator Power." All virtual content can be viewed on the Trailside website at [ucnj.org/trailside](http://ucnj.org/trailside).

For more information about virtual summer camp and many other free online nature programs, call Trailside at 908-789-3670 or visit [ucnj.org/trailside](http://ucnj.org/trailside).

Organized activities in Union County Parks are limited during the COVID-19 outbreak in accordance with statewide public health guidelines, and Trailside is closed to the public until further notice.

## Playing for keeps

(Continued from Page 12)

they were, the more precious they became. Often we traded them like baseball cards until we accumulated our favorites.

A straight line, about 6 inches long, was drawn outside the circle. We stood behind it waiting to take our first shot. We played "odd finger in" to see who went first. The object of the game was to shoot all the small marbles out of the circle. Whoever had the most marbles at the end won the game. If we played for "keepsies" we kept all the marbles we knocked out. I am sure we made up some rules as we played. I am sure some of us cheated. I am sure it was fun because we played often.

At my shore house there is only grass and no dirt in the yard. Olivia and I improvised and played marbles on the concrete driveway. Our circle was made of chalk. We knelt down to shoot, and, I am happy to say, I sprung up and down many times with little effort. My antiquated body creaked at first, but after a while it felt like a form of exercise, perfect for the knees and legs.

Olivia became frustrated, as her fingers

couldn't adjust to the large shooter. She had difficulty holding it and shooting with her thumb. All of a sudden she got up and bolted from the driveway. A few minutes later she came running back carrying a golf ball in her hand.

"I'm using this as my shooter," she said, laughing. "I'll just bowl with it. This way I can knock all the small marbles out at once, the game will be over, and I'll win."

While it was a good attempt at humor and acquiring more marbles than I had, it was cheating and unacceptable. Besides, I wanted to win. Since she already beats me at bicycle racing, playing checkers and cards, I expected to win at the childhood game at which I once excelled.

In the end, I did teach Olivia to play marbles, and she taught me how to laugh on a boring, stay-at-home day. We had fun and didn't have to lose our marbles — except to each other.

**Irene Maran lived in Maplewood and South Orange for 40 years and is a frequent contributor. Contact her at [maran.irene@gmail.com](mailto:maran.irene@gmail.com).**

# ADVERTISE WITH THE TRUSTED SOURCE YOUR LOCAL NEWSPAPER

**Had enough of Facebook?** So have more than 500 national brands that don't want their ads placed next to hateful, divisive or fake content.

These respected businesses have had an alternative all along:  
**The local newspaper.**

Local newspapers are focused on delivering the news fairly and accurately and have a proven track record of delivering results for advertisers. It's why they are trusted in their communities.

In print or in their many digital products and marketing strategies, advertising in a local newspaper works.

**SUPPORT NEWSPAPERS**  
and keep your community connected

**UNION  
COUNTY  
LOCALSOURCE**



America's Newspapers is a national association supporting journalism and healthy newspapers in our local communities. Find out more at [www.newspapers.org](http://www.newspapers.org) or follow us on Twitter @newspapersorg or on Facebook @americasnewspapers



# Morgan Toriello joins Imagine board of trustees

MOUNTAINSIDE — Morgan Toriello, of Westfield, has joined the board of trustees at Imagine, A Center for Coping with Loss in Mountainside, where she has served on the development committee for years and has been a Circle of Hope member since 2019. Toriello is an executive recruiter at Windham Management Group, a boutique placement firm focused on mechanical engineering. She graduated with honors from the University of New Hampshire with a Bachelor of Arts in communications and, before taking a hiatus to raise her three children, was in product development for major brands such as Levi's and UGG, focused on design and supply chain.

Toriello founded the charitable fundraising organization The Garden Gives, which hosts events to provide donations to Imagine, as well as local

community organizations such as the Westfield United Fund. Additionally, she has volunteered her time serving on the board of the Presbyterian Nursery School and Kindergarten as a Parent-Teacher Organization representative.

Toriello and her husband, John, have three children: John, Rosie and William. Toriello has seen firsthand the impact grief can have on children and families and has been drawn to the mission of Imagine since being introduced to the organization in 2017.

When asked about her reasons for joining Imagine's board of directors, Toriello said, "I was honored to be asked to join the Imagine board. I have tremendous respect and admiration for all that Mary Robinson and her team do to help grieving families in our communities. After attending one of Imagine's Seasons of

Hope breakfasts several years ago, I felt compelled to help in any way that I could. The Imagine team was there for my family recently when dealing with a tragic loss, and their guidance and support were paramount in helping us, and our young children, deal with the grief. The families that Imagine serves have taught me so much about strength and resiliency, and I am eager to get even more involved."

Imagine offers grief and loss education and training to the community and free year-round grief support groups for children ages 3 through 18 who have had a parent or sibling die, and for families caring for a family member living with a life-altering physical illness. Concurrent groups are available for parents and guardians, and young adults ages 18 to 30. For more information, contact Imagine at 908-264-3100 or [info@imaginenj.org](mailto:info@imaginenj.org).



Photo Courtesy of Val Stierhoff

Pictured is Morgan Toriello at the NYSE when Imagine had a chance to ring the opening bell.

## Cutting through it all

(Continued from Page 12)  
police department, as well as the troubling charges of conflict of interest in the Municipal Court.

### Holley and PSE&G perfect together

The State Assembly Telecommunications and Utilities Committee examined the job utilities did during the recent tropical storm. While there were various degrees of criticism, the utility serving our

area has a friend in Assemblyman Jamel Holley from Roselle.

Holley was quoted, "I have no complaints at all with PSE&G's efforts post-storm." But let's keep Holley's views secret from the residents of the northeast quadrant of Cranford and chunks of Kenilworth, who were left without power for more than four days while they waited for the repairs from PSE&G.

## Local journalism plays a critical role in our communities.

It shapes our lives.

It creates positive change.

It holds leaders accountable.

It connects our communities.

Support our commitment to you and local news!

**Subscribe Today!**

UNION  
COUNTY  
LOCALSOURCE



908-686-7700  
[UnionNewsDaily.com](http://UnionNewsDaily.com)



**Union Township  
Chamber of Commerce**

David Arminio, PRESIDENT  
James Masterson, EXECUTIVE DIRECTOR

IF YOU HAVE A  
BUSINESS IN UNION,  
OR YOU DO BUSINESS  
IN UNION,  
YOU NEED TO BE  
A MEMBER OF THE  
UNION TOWNSHIP CHAMBER  
OF COMMERCE!

Learn the 20 reasons  
why membership is a  
good fit for you!!!

Contact the Chamber:

(908) 686-2777 /

[executivedirector@unionchamber.com](mailto:executivedirector@unionchamber.com)

...or go to our website  
[www.unionchamber.com](http://www.unionchamber.com)  
to check out more  
about the Chamber,  
and what  
we can do for you!



POTTERS' GUILD  
OF NEW JERSEY

Out of an abundance  
of Caution  
we present our



**Virtual 2020  
SHOW & SALE**

**SAFE Conversations in Clay**  
ON LINE FROM  
SEPTEMBER 1ST TO SEPTEMBER 30TH



THIS EXTENDED MONTH-LONG EVENT WILL  
FEATURE THE WORK OF **35** TALENTED CLAY ARTISTS

TO SEE THE SHOW, GO TO THE FARMSTEAD ARTS CENTER WEBSITE AT  
**FARMSTEADARTSCENTER.ORG**

AND CLICK ON THE POTTERS GUILD OF NEW JERSEY LOGO

A GREAT SELECTION OF POTTERY AND SCULPTURE

WILL BE AVAILABLE FOR SALE.

PAYMENT OPTIONS WILL BE INCLUDED.



# 'The Fairy' visits my garden each year

## THE GARDENER'S APPRENTICE

BY ELISABETH GINSBURG

I love all kinds of roses and have as many in my garden as I can cram into the limited sunny space. My "favorite" is usually the one in bloom at the moment, though I do have a few that are especially dear to my heart. Rosa "The Fairy" is one of them.

You have probably seen "The Fairy," as it has enjoyed enduring popularity since it was introduced in England back at the height of the Great Depression in 1932. Everything about the shrub is small. It grows about 3 feet tall and wide, with arching canes that are home to small leaves and perfect, double pink flowers borne in sprays or clusters. Those blooms average about 1.5 inches wide, opening with soft pink petals that age to nearly white. The owner of a historic house in my neighborhood uses "The Fairy" as a low hedge, and it is gorgeous throughout the season, sporting flushes of new blooms regularly,

from mid-spring through late fall. In my garden, it is untroubled by black spot and powdery mildew, which is a bonus, since some of my other roses are not so lucky.

Every rose variety has a unique story, and the story of "The Fairy" is fascinating. It is grouped into a class of roses called "polyanthas," which comes from Latin and means "many flowers." These roses are characterized by a compact growth habit and clusters of the blooms. Polyanthas have a long history. Their most notable ancestor is probably Rosa multiflora, a white-flowered species rose native to Japan. These days, we see it everywhere, because it has become a naturalized invasive pest in American woodlands,

untenanted places and even the odd spot in home gardens. I have rooted it out of my own beds twice this year alone.

The flip side of the multiflora rose's extremely vigorous nature is that the vigor has carried over to roses like "The Fairy" that are descended from it. One parent rose of "The Fairy" was "Paul Crampel," an orange-flowered polyantha that was discovered in the Netherlands in 1930. "Paul Crampel," in turn, was a sport, or spontaneous genetic mutation, of "Superb," a red-flowered polyantha of unknown parentage, bred in the Netherlands sometime before 1927. How did the offspring of red and orange-red varieties turn up with pale pink flowers? Blame it on the way the genetic soup responds when stirred vigorously by breeders, or possibly on its other parent, a cluster-flowered rose called "Lady Gay," which is described as having

cherry-red flowers aging to blush.

The breeder responsible for "The Fairy" was Ann Bentall, the widow of another breeder, John Bentall. Prior to starting his own nursery, John Bentall had been a gardener for Anglican cleric and prolific rose breeder Joseph Pemberton. I have several of Pemberton's best roses, all in the fragrant, hybrid musk category, in my garden. The Pemberton roses also have Rosa multiflora in their family trees. Clearly both Pemberton and Bentall thought highly of Rosa multiflora as a breeding subject.

"The Fairy" made its way to America and was introduced here in 1941. Since then it has blazed a trail through gardens here and all over the world, loved for its hardiness, prolific repeat-blooming habit and overall beauty. These days, when smaller landscapes and container gardens

See FAIRY, Page 18

## LETTERS TO THE EDITOR

### Election questions

To the Editor:

The following is an open letter I wrote to to Union County Clerk Joanne Rajoppi:

My name is Carol Mysel. I am a resident of Cranford and I am very concerned about my vote, and those of all my fellow residents of Union County, being received on time to be counted, given the widely publicized mail delays with the U.S. Postal Service. I have a number of questions that, once answered, hopefully will allay my concerns. I am sending this letter via the press as an open letter, rather than directly to the county clerk, because I imagine that many residents have the same concerns and questions and will benefit from seeing the response.

1. Given the delays we all have been experiencing with mail deliveries by the U.S. Postal Service, as of now I intend to put my ballot in an official ballot box to ensure it is received on time and counted. Currently, there are only five ballot boxes in Union County. Is there a plan to distribute more ballot boxes prior to the general election, and, if so, how do you intend to communicate this information to residents?

2. How do I know the ballot box is secure and cannot be tampered with?

3. When it is time to empty the contents of the ballot boxes, will there be representatives of both parties present to ensure the counting of the ballots is done fairly?

4. Will ballot boxes be emptied periodically during the month of October or only once, on Nov. 3? If only once, what is the time by which ballots must be dropped in a ballot box to be counted? If periodically, please explain the process by which the ballots will be stored and counted.

5. For those who plan to vote in person on Nov. 3, please explain how the voting process will be different from years past due to COVID-19.

6. I know that Gov. Murphy issued an

order that all registered voters in New Jersey are to receive a mail-in ballot, but if I specifically requested a mail-in ballot and I decide to vote in person rather than with my mail-in ballot, can I go to my local polling location to vote on Nov. 3 or am I required to use my mail-in ballot because I specifically requested one?

7. If I prefer to personally hand in my ballot to a person, please let me know to which locations in Union County I can deliver my ballot.

Carol Mysel  
Cranford

### Shattering a glass ceiling

To the Editor:

In honor of the 100th anniversary of the adoption of the 19th amendment, I give you the following.

A name rarely heard in conversations about women's rights is that of Jeannette Rankin, a woman who was a lion in the women's rights movement. Her strength, courage and commitment was unbridled. Rankin was born in Montana in 1888. She attended the University of Montana and later enrolled in the School of Philanthropy in New York City.

Rankin was the driving force in the Northwest for the suffrage movement. She achieved the impossible. This woman ran for the U.S. House of Representatives as a Republican in 1916, a time when women were treated as inferiors by their male counterparts, which was socially accepted. Without her own right to vote, Rankin ran for the office of representative in Congress. She ran against all barriers of discrimination, hatred and violence and was elected to the U.S. House of Representatives in 1916 by Montana voters. Being the sole woman in Congress, she voted for the right of women to vote, and, four years later, the 19th Amendment was passed.

Rankin was active throughout her stay

See LETTERS, Page 18

# GENERAL ANILINE WORKS

## Lung Cancer • Other Cancers

**Special trusts have been set up by vendors and suppliers of the General Aniline Works Plant to pay asbestos victims. You can make a claim without ever leaving your home.**

If you ever worked at the General Aniline Works plant before 1982 you may have been exposed to asbestos- and not even know it. You could be entitled to multiple cash settlements **without even leaving your house**, going to court, or filing a lawsuit.

If you ever worked at the General Aniline Works plant, you were likely exposed to asbestos. If you have been diagnosed with Lung Cancer (even if you are a smoker) - or Esophageal, Laryngeal, Pharyngeal, Stomach, Colon, Rectal Cancer or Mesothelioma, or know someone who died from one of these cancers, call

# 1-800-478-9578

Free Claims  
Analysis

**NORRIS**  
INJURY LAWYERS

www.getnorris.com/asb  
Nationwide Service

Birmingham, Alabama attorney Robert Norris helps injured claimants, nationwide, collect cash benefits from Asbestos Trusts. "No representation is made that the quality of legal services to be performed is greater than the quality of legal services performed by other lawyers."



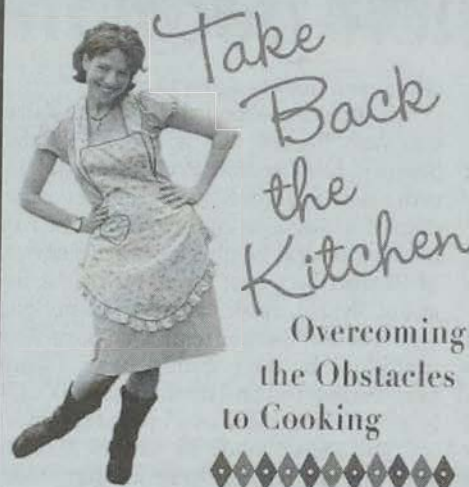

This past weekend was bittersweet as I dropped my eldest child off for her junior year of college. Studying 100 percent remotely isn't what any of us bargained for, but at least she'll continue her semi-independent living experience in an apartment with four other young women.

As there will be no dining hall, she will be cooking for herself. I loaded her up with 800 recipes, all from my recipe blog. We checked out all the local international markets to get ingredients but I thought I'd get her a fancy, aka expensive, ready-made Japanese sesame dressing, to inspire salad eating. Right before paying, I read the ingredients and found sodium benzoate! This is an additive that is not something I want my daughter ingesting so I put it back on the shelf.

Two lessons were gained: Always read ingredients and it's healthier and less expensive to make your own. I went home and created this, which I hope will be tasty enough for her to eat salads without me standing over her shoulder pushing the issue.

## Soy Sesame Salad Dressing

### Ingredients

1/4 cup Tamari, gluten-free soy sauce  
1/4 cup avocado or canola oil, or any neutral oil  
2 Tbsp. toasted sesame oil  
1 Tbsp. apple cider vinegar, more to taste  
1 tsp. toasted sesame seeds  
1 Tbsp. honey

### Steps

Combine all ingredients with a whisk until fully combined.  
Adjust ingredients to make it saltier or sweeter to your liking.  
Store in fridge.  
Makes about 1 cup.

*Alma Schneider, a licensed clinical social worker and cooking coach, provides individual sessions, corporate presentations and group workshops helping individuals overcome their practical and psychological obstacles to cooking. Alma has appeared on the Today Show, TV Land and has presented at the TEDx Talks. She has also been featured in Family Circle Magazine and numerous other publications. A cookbook is in the works! For more information, contact her at [alma@takebackthekitchen.com](mailto:alma@takebackthekitchen.com) or visit her website at [www.takebackthekitchen.com](http://www.takebackthekitchen.com).*

# Fairy roses add color

(Continued from Page 17)

have become important, "The Fairy" continues its hot streak. The shrub has won all kinds of awards and accolades, including the Royal Horticultural Society's Award of Garden Merit and the Earth Kind designation from the Texas A&M AgriLife Extension Service of Texas A&M University. The Earth Kind roses have undergone extensive trials under all kinds of climate conditions and proved themselves to be of outstanding landscape value. Longwood Gardens, in Kennett Square, Pa., also subjected "The Fairy" to its own 10-year rose trial. Needless to say, it came out of the Pennsylvania test smelling like a rose.

Most roses need lots of sun — about six hours of direct sunlight per day. Most gardeners I know wish they had more sunny space for roses, tomatoes and all the other plants that require a good dose of sunshine to flourish. Fortunately for all of us, "The Fairy" can get by with a little less and can even tolerate very light shade. It is also relatively unfussy about soil, and, once it is established, can survive some dry periods. Aphids may climb aboard

and attempt to suck vital fluids out of the buds, but they are easily dispatched with a spray from the garden hose.

For economically minded gardeners, "The Fairy" is an especially good investment. Use it as a low boundary hedge or to flank a walkway. It can also be a mid-border subject or the star of a large container. In my experience, the flowers last very well in cut arrangements and the plant will immediately start the process of replacing the sprays that you clip off. Deadheading also promotes new growth.

Sometimes good nurseries or garden centers carry "The Fairy," though right now it is somewhat late in the season and stocks of roses are generally low. Order it for fall delivery from Chamblee's Rose Nursery, 16807 CR 363, Winona, TX 75792; 903-882-5153; [www.chambleeroses.com](http://www.chambleeroses.com).

**Elisabeth Ginsburg, a resident of Glen Ridge, is a frequent contributor to Worrall Community Newspapers. The writer archives past columns at [www.gardenersapprentice.com](http://www.gardenersapprentice.com).**

## LETTERS TO THE EDITOR

(Continued from Page 17)

in Washington, promoting legislation benefiting women of America. She was a pacifist and active in that movement. In 1941 she was the only member in Congress to oppose the declaration of war against Japan. Could you imagine being a woman and standing up in front of the entire male Congress, a Congress angry and vengeful in their retribution for the attack on Pearl Harbor? What courage and commitment to a belief she possessed!

This is dedicated to all the brave and selfless women of our nation who give first to others in cause, in family and in patriotism. May the Lord bless and care for you.

Walter Sosnosky  
Kenilworth

### Policy on letters, columns

Union County LocalSource welcomes submissions from its readers. Letters and essays may be emailed to the newspaper, at [editorial@thelocalsource.com](mailto:editorial@thelocalsource.com). Submissions are preferred via email. Full name, town and phone number are also required.

On a normal week, letters and guest columns must be received by noon on Friday to be considered for publication in the edition of the following Thursday.

Letters and columns received by the newspapers must be on topics of interest to our readers, preferably about news events or in response to content that appeared in the newspaper. The editor reserves the right not to publish a letter and to edit all submissions.

## IN MEMORIAM

- BROOKS — Doris, of Roselle; Aug. 15. Was 81.
- COMFORTI — Mario John, of Roselle; Aug. 18. Korean War vet. Grandfather, 87.
- GALLUZZI — Joseph P., of Springfield, formerly of Irvington; Aug. 15. CPA, 88.
- GREIG — Thomas George III, formerly of Summit; Aug. 7. Husband, grandfather.
- KRAVCOV — Stephenie S., of Rahway; Aug. 16. Great-grandmother, 93.
- LUEDDEKE — Doris Petry, of Mountainside; Aug. 20. Great-grandmother, 98.
- O'SUCH — Francis G. Sr., formerly of Garwood; Aug. 14. Korean War vet, 89.
- PEYSER — Arthur Elliot, formerly of Hillside; Aug. 15. Computer programmer.
- POWERS — Richard, of Roselle, formerly of Cranford; Aug. 16. Grandfather, 82.
- QUENTZEL — Dr. Bernard I., of Hillside; Aug. 15. Dentist, great-grandfather, 91.
- RUFF — Marjorie A., of Fanwood, formerly of Kenilworth; Aug. 19. Was 86.

*In Memoriam is a weekly feature compiled by the news staff from various sources. We also provide the opportunity for families and funeral directors to publish a more extensive, special notice about their loved one called an obituary. These notices are published on our website immediately and then in the next edition of this newspaper. To place a paid obituary send an email to [obits@thelocalsource.com](mailto:obits@thelocalsource.com) or fax to 908-688-0401. Family and friends' submissions must include sender's name, address, phone and the name of the funeral home. Call 908-686-7850 for assistance.*

**Includes:**  
FLEA MARKETS  
THRIFT SHOPS  
CULTURAL EVENTS  
SCHOOL CONCERTS  
GARAGE SALES  
FUNDRAISERS  
AUCTIONS, ETC.

**What is your non-profit organization working on? Let us know today!**

**908-686-7850**

*What's Going On* is a paid directory of events for non-profit organizations. It is PRE-PAID and costs only \$20.00 for 2 weeks in Essex or Union County and just \$30.00 for both counties. Your notice must be in our office by 12:00pm on Monday for publication the following Thursday. Office is located at 1291 Stuyvesant Avenue, Union, NJ 07083.

You can e-mail us at: [class@thelocalsource.com](mailto:class@thelocalsource.com)



# UC surrogate condemns postal service delays

UNION COUNTY — Union County Surrogate James S. LaCorte issued the following statement in response to actions reportedly taken by Postmaster General Louis DeJoy resulting in delays in the delivery of mail.

"If accurate, the reports of an intentional slowdown in mail delivery go beyond allegations of election interference to impact the emotional and financial well-being of our residents, who are already coping with the economic and social fallout of the COVID-19 crisis as they work

through the process of estate settlement," LaCorte said in an Aug. 19 statement. "Any delay in the normal course of procedure only adds to the stress and heartbreak of losing a loved one.

"Postmaster DeJoy has announced his intention to suspend his actions, but the damage has already been done. The postal service must be returned to normal operations as quickly as possible, and those responsible for this callous neglect of a vital, constitutionally mandated service must be called to account for their actions."

The Surrogate's Office has been experiencing delays of up to three weeks in mail delivery since June, even as the need for its services has increased significantly during the COVID-19 outbreak.

In July, the office conducted 64 administrations and 155 probates, an overall increase of almost 40 percent compared to July 2019.

The office of the Union County surrogate is responsible for probating wills and appointing administrators and trustees of decedents' estates. In order to help pre-

vent the spread of the COVID-19 virus, the office has been conducting transactions through the U.S. Postal Service as well as by phone, email and fax. The office also maintains a drop box for contactless delivery of paperwork.

For more information about the programs and services of the Union County surrogate, visit [ucnj.org/surrogate](http://ucnj.org/surrogate), email [sbadri@ucnj.org](mailto:sbadri@ucnj.org) or [lbrophy@ucnj.org](mailto:lbrophy@ucnj.org), or call 908-527-4280. Questions and concerns may also be faxed to the surrogate's office at 908-351-9212.

## Possible redevelopment

(Continued from Page 8)

Cranford resident Barbara Krause, who spoke during the Aug. 19 virtual meeting, is wondering what will be built on one of the lots. She has concerns.

"They're not making it public," Krause said on Aug. 21. "The problem is that they have a Redevelopment Plan and the municipal parking lot is included in that. The municipal parking lot is very important for the community to have a place to park, to shop or to go to the municipal building for meetings. They are not publicizing what their plan is for that lot, but they did put it in a Redevelopment Plan. There was information, although not made very public at the hearing they had Wednesday night."

Krause is concerned that a large apartment building could be built on that lot.

"There is another area, closer to North Avenue, which is behind the firehouse," she said. "That is an area they would also include in the redevelopment area. There is a building there that needs to be redeveloped. It's a vacant, boarded building. They should use that for affordable housing. My husband and I were mostly concerned about the parking lot being taken for a building of any kind, perhaps this four-story apartment building, which hasn't been made public but there is documentation. This is kind of a case of smoke and mirrors, because I'm seeing one thing but I'm hearing something else."

## Rahway man brought up on charges of corruption

(Continued from Page 11)

approximately \$10,000 in cash, which was intended to influence and reward Individual 1 for Individual 1's assistance in connection with the Municipal Complex Project. Zahore characterized those two cash payments to Individual 1, totaling approximately \$20,000, in a spreadsheet that Zahore maintained of expenses related to the Municipal Complex Project. Zahore noted each payment as a "gift."

Each of the following charges carries the following maximum potential penalties: The count of making corrupt pay-

ments to an agent of a local government receiving federal funds is punishable by a maximum of 10 years in prison; the count of wire fraud is punishable by a maximum of 20 years in prison; and the count of use of an interstate facility to facilitate bribery is punishable by a maximum of five years in prison. Each count also carries a potential fine of \$250,000.

The charges and allegations contained in the indictment are merely accusations, and the defendant is presumed innocent unless and until proved guilty.

## WORSHIP CALENDAR

### JEWISH-CONSERVATIVE

**TEMPLE BETH AHM YISRAEL, Springfield NJ** (973) 376-0539, visit [www.tbaynj.org](http://www.tbaynj.org) Rabbi: Adrienne Rubin. We offer many exciting events throughout the year, Women's League, Men's Club, a nurturing Early Childhood Program, a warm Religious school, Adult education and so much more!

### JEWISH - REFORM

**TEMPLE SHA'AREY SHALOM Springfield, NJ** (973) 379-5387 visit [www.shaarey.org](http://www.shaarey.org) Rabbi: Renee Edelman Cantor: Jason Rosenman Inspiring services and creative programs and events. Religious School, PreSchool, active Sisterhood and Brotherhood, Renaissance (Seniors), classes, trips, speakers and much more.

### METHODIST

**BETHEL AFRICAN METHODIST EPISCOPAL CHURCH**  
241 Hilton Ave.,  
Vauxhall, NJ 07088  
Phone: 908-964-1282  
Pastor: Rev. Dennis E. Hughes  
Sunday - Church School 9:AM  
Worship Service 10:AM  
Wednesday - Bible Class 6:30 to 7:30  
ALL ARE WELCOME  
[www.bethelvauxhall.com](http://www.bethelvauxhall.com)

### COMMUNITY UNITED METHODIST CHURCH

301 Chestnut St.,  
**Roselle Park, NJ** 07204  
Phone: 908-245-2237  
[www.roselleparkumc.org](http://www.roselleparkumc.org)  
Pastor: Rev. Manuel P. Cruz, Jr.  
11:00 AM Worship Service  
11:00 AM Sunday School  
Childcare Available

**UNITED METHODIST CHURCH OF UNION**, 2095 Berwyn Street, Union, NJ 07083. Rev. James G. Ryoo, Pastor. Church telephone 908-687-8077. Office hours by appointment. Sunday service at 11:00 AM includes a children's sermon. Sunday School at 10:00. Youth Sunday School during the main service. Communion the first Sunday of the month. Choir and Praise Team. UMW group meets 2nd Saturday each month. Friday evening bible study with the pastor at 7:30 PM. We are a friendly, multi ethnic/cultural church and we welcome all!

### NON-DENOMINATIONAL

**KENILWORTH GOSPEL CHAPEL**  
557 Newark Ave., Newark and 23rd Street, **Kenilworth**, 908-272-6131, Pastor Stephen Swaim. Sunday 9:30 am Breaking of Bread, 11:00 am Family Bible Hour and Sunday School for all ages, Tuesday Women's Bible study at Chapel 7:00 pm, Wednesday

7:00 pm Prayer and Bible Study, (childcare provided), Friday 7:00 pm Youth Activities for Grade School age, Jr. High and Sr. High. [kenilworthgospel.org](http://kenilworthgospel.org)

### PRESBYTERIAN

**COMMUNITY PRESBYTERIAN CHURCH**, 1459 Deer Path, **Mountainside**, New Jersey 07092. You are invited to join us in Worship Services on Sundays at 10:30 am. Go to [www.cpcmountainside.com](http://www.cpcmountainside.com) for services on church's worship page, also available on Facebook and YouTube. This is a place for you to enjoy uplifting music and relevant messages that will energize and inspire you. We offer a warm and friendly environment with Bible study, Sunday school and active adult and youth groups. For further information, please contact Rev. Anastasia Cooper, Pastor at 908-232-9490.

**THE FIRST PRESBYTERIAN CONGREGATION OF CONNECTICUT FARMS**, 888 Stuyvesant Ave., Union. Sunday Worship Service 11:00 am with nursery care, Holy Communion first Sunday monthly. Church office 908-688-3164; office hours are M-T 9am - 5pm Fri 9am - 1pm. [www.ctfarms.org](http://www.ctfarms.org). Rev. Roberta Arrowsmith, Pastor.

**FIRST PRESBYTERIAN CHURCH OF SPRINGFIELD** - 210 Morris Ave. at Church Mall, Springfield, NJ 07081, 973-379-4320. Office/Parish House: 37 Church Mall. Rev. Dr. Rhonda Myers, Interim Pastor. Sunday Worship at 10:15am. Until further notice, worship will be virtually live-streamed on YouTube. Follow us on Facebook or visit our website: [SpringfieldPresbyterian.org](http://SpringfieldPresbyterian.org) for all information and links.

**TOWNLEY PRESBYTERIAN CHURCH**, 829 Salem Road, Union NJ 07083. 908-686-1028 - Rev. Ron Thompson, Pastor. Sunday Worship Service 10:00am followed by Fellowship Hour. A Time for Prayer: Mondays at 4:00pm - Bible Study: Wednesdays at 6:30pm. All are welcome - [www.townleychurch.org](http://www.townleychurch.org)

### PROTESTANT REFORMED

**REFORMED CHURCH OF LINDEN**, 600 N. Wood Ave. (corner of Wood & Henry), Linden. 908-486-3714. Serving Christ and the community since 1871. Sunday worship 10:30 am, Sunday School 9:30am. Rev. Wilfredo Rodriguez, Pastor. All are welcome, please join us, [www.rclinden.com](http://www.rclinden.com)

### ROMAN CATHOLIC

**St. JAMES THE APOSTLE PARISH COMMUNITY**, 45 South Springfield Avenue, **Springfield**, New Jersey 07081. 973-376-3044. [www.saintjamesparish.org](http://www.saintjamesparish.org). SUNDAY MASS: Saturday 5:00pm (anticipated), Sunday 7:30, 9:00, 10:30am and 12:00 noon. WEEKDAY MASS: Monday-Friday 7:30am, Saturday 8:00am. RECONCILIATION: Saturday 11:00am (any time by appointment)

NOTE: All copy changes must be made in writing and received by Worrall Community Newspapers No later than 12:00 Noon, Fridays prior to the following week's publication.

Please address changes to:

Connie Sloan  
1291 Stuyvesant Ave.  
P.O. Box 3639  
Union, N.J. 07083

**Wouldn't it be more convenient to receive your paper in the mail every Thursday?**

**FOR EASY HOME DELIVERY**

**CALL 908-686-7700**



## CROSSWORD

## ACROSS

1. It may be fixed or blank
6. Sometimes appears between dogs
9. Wild West card game
13. Deprived of a limb
14. Go wrong
15. \_\_\_\_\_ and tattooed
16. Tsar's edict
17. Waikiki garland
18. Propelled like Argo
19. \*Last year's Super Bowl MVP
21. \*Recipient of this year's first pick
23. Madame Tussauds' medium
24. Jack's legume
25. Communications regulator, acr.
28. Dry as dust
30. Echo
35. Yours and mine
37. Cold War enemies, slang
39. Common candle shape
40. Home of the Utes
41. Shinbone
43. Scotia preceder
44. Furiously angry
46. Like watching paint dry
47. Gulf War missile
48. Oozed
50. Clump
52. Yo
53. Common allergens
55. Not color but \_\_\_\_\_
57. \*The goal
61. \*Primary football unit
65. Boy Scout's \_\_\_\_\_ badge
66. Pod dweller
68. Word of mouth
69. All worked up
70. Poetic "ever"
71. Home to largest mammal
72. Threads
73. \*Defensive \_\_\_\_\_
74. Locomotes

## DOWN

1. Millionaire's turf, according to 2009 Oscar-winner
2. Bangladeshi currency
3. Wet nurse
4. Plant again
5. Swellings
6. Elvers
7. 're
8. Human social group
9. \*Yellow and unwanted
10. Saint's "headdress"
11. Movie spool
12. \*Vegas numbers
15. Laura Ingalls' hat
20. Make an effort
22. Organ of balance
24. Sleep disrupters
25. \*Encroachment and false start, e.g.
26. Type of mandarin
27. Have a hankering
29. \*2020 Super Bowl winning coach
31. VSCO girl's favorite shoe brand
32. Geologic period
33. Variety show
34. \*Patriot no more
36. Pinta or Santa Maria, e.g.
38. Perfect houseplant spot
42. \*\_\_\_\_\_ Bowl, college game 1982-2000
45. Indicate
49. What Dundee and Dunedin have in common
51. \*Last year's Heisman winner
54. Conical dwelling
56. Draw a conclusion
57. Do like exhaust pipe
58. Evil Roman emperor
59. What oxen do to plows
60. Acne symptoms
61. \*One of ten needed for first down
62. Church echo
63. Provoke or annoy
64. European sea eagles
67. Poetic "even"

**AMERICA'S ORIGINAL BUTCHER**  
**OMAHA STEAKS**  
SINCE 1917

**+ 4 MORE BURGERS FREE**  
THAT'S 20 COURSES + SIDES & DESSERTS

**ORDER NOW! 1.833.406.1259** ask for 63281KXJ  
[www.OmahaSteaks.com/family588](http://www.OmahaSteaks.com/family588)

GET THE GRILLER'S BUNDLE  
INTRODUCTORY PRICE: \$79<sup>99</sup>

- 4 (5 oz.) Butcher's Cut Filet Mignon
  - 4 (4 oz.) Boneless Pork Chops
  - 4 (4 oz.) Omaha Steaks Burgers
  - 4 (3 oz.) Gourmet Jumbo Franks
  - 4 (2.8 oz.) Potatoes au Gratin
  - 4 (4 oz.) Caramel Apple Tartlets
  - Omaha Steaks Seasoning Packet
- \$224.99\* separately

\*Savings shown over aggregated single item base price. Standard S&H applies. ©2020 Omaha Steaks, Inc. Exp. 10/31/20

© StatePoint Media

All ANSWERS APPEAR IN OUR CLASSIFIED SECTION

## SUDOKU

**FREE!**  
Savings include an American Standard High Height Toilet FREE! (\$330 Value)

**WALK-IN BATHTUB SALE! SAVE \$1,500**

✓ Backed by American Standard's 140 years of experience  
✓ Ultra low entry for easy entering & exiting  
✓ Patented Quick Drain® Technology  
✓ Lifetime Warranty on the tub AND installation, INCLUDING labor backed by American Standard  
✓ 44 Hydrotherapy jets for an invigorating massage

Limited Time Offer! Call Today!  
**866-612-7490**  
Or visit: [www.walkintubinfo.com/spm](http://www.walkintubinfo.com/spm)

		8					9	6
		1	4		9			
			8			1	7	
	5		6			7	3	
	3	4			8			2
	9	7			4			
			3		5	2		
1	2						4	

© StatePoint Media

Fill in the blank squares in the grid, making sure that every row, column and 3-by-3 box includes all digits 1 through 9.

## HOROSCOPES

## AQUARIUS, Jan. 20 to Feb. 18

Try not to worry so much about small, unimportant things. One of the skills you were born with is an ability to stand back from what is going on around you and recognize what the bigger picture looks like. You've been neglecting that skill lately.

## PISCES, Feb. 19 to March 20

Some of the more realistic areas of your chart are highlighted this week, which means you won't have much time for people who wander through life not knowing what they want.

## ARIES, March 21 to April 19

You won't find it hard to let your feelings show as the new week begins but be warned — there could be consequences. Others are more likely to respond in ways that benefit you if you make an effort to stay calm in trying situations. Stay calm.

## TAURUS, April 20 to May 20

There are so many things that need to be done and you may be tempted to throw yourself at them 100 percent until they are finished. You may succeed, but at what cost? Pace yourself!

## GEMINI, May 21 to June 20

Friends and colleagues could find you a bit pushy today, though you will be so wrapped up in what you are doing that you may not notice the effect you have on other people. You'll notice it later though if they refuse to back your efforts!

## CANCER, June 21 to July 22

Be careful not to come on too strong, especially on the work front where you could easily fall foul of people in positions of authority. Even if you are right in principle the important thing to remember is that they hold all the power. Show restraint.

## LEO, July 23 to Aug. 22

You will be in a positive frame of mind and that's good because the planets warn there could be one or two minor setbacks along the way. Take what happens in your considerable stride and remind yourself constantly that life is supposed to be fun.

## VIRGO, Aug. 23 to Sept. 22

If you get involved in a war of words this week the bad feeling could linger until the end of the week and beyond. No matter how stupid some of the things you hear, just let it pass.

## LIBRA, Sept. 23 to Oct. 22

Do not give up on a relationship just because it is causing you problems. If it was worth starting — and it was — then it is worth rescuing, and if you demonstrate how eager you are to improve things today the universe will make it happen for you.

## SCORPIO, Oct. 23 to Nov. 21

Resist the urge to change your daily routine. You may feel trapped and unable to make progress but that's just the surface situation. On a deeper level things are beginning to shift, and very soon you'll be speeding ahead again. Hang in there!

## SAGITTARIUS, Nov. 22 to Dec. 21

Moderation is essential this week because there is a very real danger that you could run smack bang into some kind of wall if you push too hard or move too fast. Play it safe this week.

## CAPRICORN, Dec. 22 to Jan. 19

Someone in a position of authority will encourage you to take on more responsibility and be more of a leader than a follower, but not everyone will be happy that you seem to be on the way up. Expect negative tactics from rivals and prepare.



**PUBLIC NOTICE****UNION COUNTY  
PUBLIC NOTICE**

LATOYA TAKIDAH BARNETT is a certified business in good standing in Minnesota, file #1150723500027.

Contact Charles Hughes, tel 931 701 5054  
U93410 WCN August 20, 27, 2020 (\$9.80)

**UNION COUNTY  
PUBLIC NOTICE**

The undersigned shall expose for sale in accordance with N.J.S.A. 39:10A-1 at public sale/auction a 2011 Nissan Altima 1N4AL2AP9BC119675, on 9/15/2020 at 1970 Rt 22 Union NJ 07083 at 10a.m. which came into possession of Sisbarro Towing, towed under the direction of Essex County Sheriffs Department through abandonment or failure of owner's to claim same. The motor vehicle may be examined at the above address. This sale may be withdrawn at any time without notice. Payment to be made to Sisbarro Towing via cash or certified funds.  
U93619 WCN August 27, 2020 (\$8.82)

**UNION COUNTY  
PUBLIC NOTICE**

The undersigned shall expose for sale in accordance with N.J.S.A. 39:10A-1 at public sale/auction a 2013 Ford E-350 Super Duty 1FDWF4K16DDA43914, on 9/15/2020 at 1970 Rt 22 Union NJ 07083 at 10a.m. which came into possession of Sisbarro Towing, towed under the direction of Essex County Sheriffs Department through abandonment or failure of owner's to claim same. The motor vehicle may be examined at the above address. This sale may be withdrawn at any time without notice. Payment to be made to Sisbarro Towing via cash or certified funds.  
U93618 WCN August 27, 2020 (\$8.82)

**UNION COUNTY  
PUBLIC NOTICE**

The undersigned shall expose for sale in accordance with N.J.S.A. 39:10A-1 at public sale/auction a 2016 Mercedes-Benz C WDDWF4K8GR142588 on 9/15/2020 at 1970 Rt 22 Union NJ 07083 at 10a.m. which came into possession of Sisbarro Towing, towed under the direction of Essex County Sheriffs Department through abandonment or failure of owner's to claim same. The motor vehicle may be examined at the above address. This sale may be withdrawn at any time without notice. Payment to be made to Sisbarro Towing via cash or certified funds.  
U93620 WCN August 27, 2020 (\$8.82)

**UNL-LEGALS****HILLSIDE****TOWNSHIP OF HILLSIDE  
UNION COUNTY, NEW JERSEY****PUBLIC NOTICE  
SPECIAL MEETING**

**PLEASE TAKE NOTICE** that in compliance with the provisions of the "Open Public Meetings Act" of the State of New Jersey, the Township of Hillside, County of Union, the Zoning Board of Adjustment hereby announces that a Special Meeting has been called for Wednesday, September 2, 2020 at 7:00 p.m. During the COVID-19 State of Emergency, all meetings shall take place virtually until such time that the State of Emergency is lifted.

All persons interested will be given an opportunity to be heard via telephone by dialing in to: 929-205-8099, Meeting ID: 912 7198 8507, Passcode: 343266, or by joining the Zoom Meeting at <https://zoom.us/j/91271988507?pwd=Ymw4YzZkMk1pRkNrczhRQ05KORpZz09>, Meeting ID: 912 7198 8507, Passcode: 343266.

Statement of Public Notice: This meeting was called pursuant to the provisions of the Open Public Meetings Act. Notice of this meeting was sent to the Union County Local Source and the Star Ledger. In addition, copies of notice were posted on the bulletin board in the Municipal Building and filed in the Office of the Township Clerk.

Richard C. Thacker,  
Corresponding Secretary to  
Zoning Board of Adjustment  
U93611 UNL August 27, 2020 (\$20.58)

**ROSELLE PARK****BOROUGH OF ROSELLE PARK  
UNION COUNTY, NEW JERSEY**

NOTICE IS HEREBY GIVEN that an Ordinance, title of which is set forth below, was finally adopted by the Mayor and Council of the Borough of Roselle Park at a public meeting held in the Borough of Roselle Park, 110 East Westfield Avenue, Roselle Park, New Jersey on August 20, 2020.

ADOPTED  
ORDINANCE NO. 2620

**PUBLIC NOTICE****AN ORDINANCE AMENDING CHAPTER 7, SECTION 40, SUBSECTION 40.1 OF THE CODE OF THE BOROUGH OF ROSELLE PARK ENTITLED, "REGULATION FOR THE MOVEMENT AND PARKING OF MOTOR VEHICLE TRAFFIC ON MUNICIPAL PROPERTY AND/OR PUBLIC STREETS"**

Andrew J. Casais, RMC  
Borough Clerk  
U93624 UNL August 27, 2020 (\$14.21)

**ROSELLE PARK****BOROUGH OF ROSELLE PARK  
UNION COUNTY, NEW JERSEY**

NOTICE IS HEREBY GIVEN that an Ordinance, title of which is set forth below, was finally adopted by the Mayor and Council of the Borough of Roselle Park at a public meeting held in the Borough of Roselle Park, 110 East Westfield Avenue, Roselle Park, New Jersey on August 20, 2020.

ADOPTED  
ORDINANCE NO. 2622

**AN ORDINANCE AUTHORIZING THE OPEN PUBLIC SALE OF BLOCK 205, LOT 26.01, IN THE BOROUGH OF ROSELLE PARK, AT AN OPEN PUBLIC SALE AT AUCTION PURSUANT TO N.J.S.A. 40A:12-1, ET SEQ.**

Andrew J. Casais, RMC  
Borough Clerk  
U93626 UNL August 27, 2020 (\$13.23)

**ROSELLE PARK****BOROUGH OF ROSELLE PARK  
UNION COUNTY, NEW JERSEY**

NOTICE IS HEREBY GIVEN that an Ordinance, title of which is set forth below, was finally adopted by the Mayor and Council of the Borough of Roselle Park at a public meeting held in the Borough of Roselle Park, 110 East Westfield Avenue, Roselle Park, New Jersey on August 20, 2020.

ADOPTED  
ORDINANCE NO. 2625

**AN ORDINANCE VACATING A PORTION OF LAUREL AVENUE PURSUANT TO N.J.S.A. 40:67-1, ET SEQ.**

Andrew J. Casais, RMC  
Borough Clerk  
U93629 UNL August 27, 2020 (\$11.76)

**ROSELLE PARK****BOROUGH OF ROSELLE PARK  
UNION COUNTY, NEW JERSEY**

NOTICE IS HEREBY GIVEN that the following proposed Ordinance was introduced and passed on first reading by the Mayor and Council of the Borough of Roselle Park, in the County of Union, New Jersey, at a Regular Meeting held on August 20, 2020 and that said Ordinance will be taken up for final adoption, and public hearing on September 3, 2020 at 7:00 p.m. prevailing time, or as soon thereafter as said matter can be reached, at the Regular Meeting of said Mayor and Council remotely hosted from Borough Hall in said Borough of Roselle Park, and that all persons interested will be given an opportunity to be heard concerning same. Said meeting will be broadcast live on local Community Access Television station 32 (for Verizon Fios customers) or 34 (for Comcast customers). Additionally, said meeting will be streamed live on YouTube, the channel for which can be accessed directly at [www.rosellepark.net/youtube](http://www.rosellepark.net/youtube). Furthermore, due to the on ongoing COVID-19 public health emergency, all interested persons are to enter their comments during said public hearing remotely by calling 908-868-8285 when prompted by the Mayor during the course of meeting business. There will be no public access to Borough Hall. By order of the Mayor and Council of the Borough of Roselle Park.

INTRODUCED  
ORDINANCE NO. 2618

**AN ORDINANCE AMENDING CHAPTER 40 OF THE CODE OF THE BOROUGH OF ROSELLE PARK ESTABLISHING PART 5, TO BE ENTITLED "AFFORDABLE HOUSING REGULATIONS"**

Andrew J. Casais, RMC  
Borough Clerk  
U93622 UNL August 27, 2020 (\$24.50)

**ROSELLE PARK****BOROUGH OF ROSELLE PARK  
UNION COUNTY, NEW JERSEY**

NOTICE IS HEREBY GIVEN that the following proposed Ordinance was introduced and passed on first reading by the Mayor and Council of the Borough of Roselle Park, in the County of Union, New Jersey, at a Regular Meeting held on August 20, 2020 and that said Ordinance will be taken up for final adoption, and public hearing on September 3, 2020 at 7:00 p.m. prevailing time, or as soon thereafter as said matter can be reached, at the Regular Meeting of said Mayor and Council

**PUBLIC NOTICE**

cil remotely hosted from Borough Hall in said Borough of Roselle Park, and that all persons interested will be given an opportunity to be heard concerning same. Said meeting will be broadcast live on local Community Access Television station 32 (for Verizon Fios customers) or 34 (for Comcast customers). Additionally, said meeting will be streamed live on YouTube, the channel for which can be accessed directly at [www.rosellepark.net/youtube](http://www.rosellepark.net/youtube). Furthermore, due to the on ongoing COVID-19 public health emergency, all interested persons are to enter their comments during said public hearing remotely by calling 908-868-8285 when prompted by the Mayor during the course of meeting business. There will be no public access to Borough Hall. By order of the Mayor and Council of the Borough of Roselle Park.

INTRODUCED  
ORDINANCE NO. 2626

**AN ORDINANCE AMENDING CHAPTER 2, SECTION 41 OF THE CODE OF THE BOROUGH OF ROSELLE PARK ENTITLED, "ROSELLE PARK DIVERSITY COMMITTEE"**

Andrew J. Casais, RMC  
Borough Clerk  
U93630 UNL August 27, 2020 (\$24.50)

**ROSELLE PARK****BOROUGH OF ROSELLE PARK  
UNION COUNTY, NEW JERSEY**

NOTICE IS HEREBY GIVEN that the following proposed Ordinance was introduced and passed on first reading by the Mayor and Council of the Borough of Roselle Park, in the County of Union, New Jersey, at a Regular Meeting held on August 20, 2020 and that said Ordinance will be taken up for final adoption, and public hearing on September 3, 2020 at 7:00 p.m. prevailing time, or as soon thereafter as said matter can be reached, at the Regular Meeting of said Mayor and Council remotely hosted from Borough Hall in said Borough of Roselle Park, and that all persons interested will be given an opportunity to be heard concerning same. Said meeting will be broadcast live on local Community Access Television station 32 (for Verizon Fios customers) or 34 (for Comcast customers). Additionally, said meeting will be streamed live on YouTube, the channel for which can be accessed directly at [www.rosellepark.net/youtube](http://www.rosellepark.net/youtube). Furthermore, due to the on ongoing COVID-19 public health emergency, all interested persons are to enter their comments during said public hearing remotely by calling 908-868-8285 when prompted by the Mayor during the course of meeting business. There will be no public access to Borough Hall. By order of the Mayor and Council of the Borough of Roselle Park.

INTRODUCED  
ORDINANCE NO. 2627

**AN ORDINANCE AMENDING ORDINANCE NO. 2595, FIXING THE SALARY RANGES OF NON-UNION EMPLOYEES AND OFFICIALS OF THE BOROUGH OF ROSELLE PARK, IN THE COUNTY OF UNION, STATE OF NEW JERSEY**

Andrew J. Casais, RMC  
Borough Clerk  
U93631 UNL August 27, 2020 (\$24.99)

**ROSELLE PARK****BOROUGH OF ROSELLE PARK  
UNION COUNTY, NEW JERSEY**

NOTICE IS HEREBY GIVEN that the following proposed Ordinance was introduced and passed on first reading by the Mayor and Council of the Borough of Roselle Park, in the County of Union, New Jersey, at a Regular Meeting held on August 20, 2020 and that said Ordinance will be taken up for final adoption, and public hearing on September 3, 2020 at 7:00 p.m. prevailing time, or as soon thereafter as said matter can be reached, at the Regular Meeting of said Mayor and Council remotely hosted from Borough Hall in said Borough of Roselle Park, and that all persons interested will be given an opportunity to be heard concerning same. Said meeting will be broadcast live on local Community Access Television station 32 (for Verizon Fios customers) or 34 (for Comcast customers). Additionally, said meeting will be streamed live on YouTube, the channel for which can be accessed directly at [www.rosellepark.net/youtube](http://www.rosellepark.net/youtube). Furthermore, due to the on ongoing COVID-19 public health emergency, all interested persons are to enter their comments during said public hearing remotely by calling 908-868-8285 when prompted by the Mayor during the course of meeting business. There will be no public access to Borough Hall. By order of the Mayor and Council of the Borough of Roselle Park.

INTRODUCED  
ORDINANCE NO. 2628

**AN ORDINANCE AMENDING CHAPTER X, SECTION 10-4.1 OF THE CODE OF THE BOROUGH OF ROSELLE PARK, ENTITLED "FEES FOR RECREATION/COMMUNITY CENTER; FEES ENUMERATED"****PUBLIC NOTICE**

Andrew J. Casais, RMC  
Borough Clerk  
U93632 UNL August 27, 2020 (\$24.99)

**ROSELLE PARK****BOROUGH OF ROSELLE PARK  
UNION COUNTY, NEW JERSEY****ORDINANCE NO. 2621****BOND ORDINANCE STATEMENT  
AND SUMMARY**

The Bond Ordinance, the summary terms of which are included herein, has been finally adopted by the Borough Council of the Borough of Roselle Park, in the County of Union, State of New Jersey (the "Borough"), on August 20, 2020, and the twenty (20) day period of limitation within which a suit, action or proceeding questioning the validity of such bond ordinance can be commenced, as provided in the Local Bond Law, has begun to run from the date of the first publication of this statement. Copies of the full bond ordinance are available at no cost and during regular business hours at the Borough Clerk's office for members of the general public who request the same. The summary of the terms of such bond ordinance follows:

**Title:** BOND ORDINANCE PROVIDING FOR THE LOCAL UNIT'S ALLOCABLE SHARE OF THE FLOOD MITIGATION FACILITIES PROJECT OF THE JOINT MEETING OF ESSEX AND UNION COUNTIES, BY AND IN THE BOROUGH OF ROSELLE PARK, IN THE COUNTY OF UNION, STATE OF NEW JERSEY (THE "LOCAL UNIT"); APPROPRIATING \$905,000 THEREFOR AND AUTHORIZING THE ISSUANCE OF \$905,000 BONDS OR NOTES TO FINANCE THE COST THEREOF

**Purpose(s):** Providing for the Borough's allocable share of capital improvement projects being undertaken by the Joint Meeting, including, as applicable, but not limited to, (a) Phase I of the Flood Mitigation Facilities Project consisting of the construction of an Effluent Pumping Station, which will be connected to the existing twin outfall channels to the Arthur Kill, and (b) Phase II of the Flood Mitigation Facilities Project consisting of upgrades to the Co-Generation Facility, which upgrades include, but are not limited to, as applicable, the installation of two (2) additional co-generation engines in the existing Co-Generation Facility, the installation of electrical and instrumentation equipment for the new generator engines, integration of the new engines into the existing Co-Generation Facility, connection of the Biosolids Facilities to the Co-Generation electrical transmission lines, and upgrades to the substations at the Biosolids Facilities.

**Appropriation:** \$905,000  
**Bonds/Notes Authorized:** \$905,000  
**Section 20 Costs:** \$338,458  
**Useful Life:** 30 years

Andrew J. Casais, RMC  
Borough Clerk  
U93625 UNL August 27, 2020 (\$36.26)

**ROSELLE PARK****BOROUGH OF ROSELLE PARK  
UNION COUNTY, NEW JERSEY****ORDINANCE NO. 2623****BOND ORDINANCE STATEMENT  
AND SUMMARY**

The Bond Ordinance, the summary terms of which are included herein, has been finally adopted by the Borough of Roselle Park, in the County of Union, State of New Jersey on August 20, 2020 and the twenty (20) day period of limitation within which a suit, action or proceeding questioning the validity of such ordinance can be commenced, as provided in the Local Bond Law, has begun to run from the date of the first publication of this statement. Copies of the full ordinance are available at no cost and during regular business hours, at the Clerk's office for members of the general public who request the same. The summary of the terms of such bond ordinance follows:

**Title:** BOND ORDINANCE PROVIDING FOR VARIOUS 2020 CAPITAL ACQUISITIONS AND IMPROVEMENTS, BY AND IN THE BOROUGH OF ROSELLE PARK, IN THE COUNTY OF UNION, STATE OF NEW JERSEY; APPROPRIATING \$2,165,350 THEREFOR AND AUTHORIZING THE ISSUANCE OF \$1,445,000 BONDS OR NOTES OF THE BOROUGH TO FINANCE PART OF THE COST THEREOF

**Purpose(s):** Various 2020 capital acquisitions and improvements, including but not limited to, purchase of various capital items for the Fire Department, various improvements to Borough Property and the resurfacing of various streets in the Borough.

**Appropriation:** \$2,165,350  
**Bonds/Notes Authorized:** \$1,445,000  
**Down Payment:** \$124,000  
**Grants Appropriated:** \$182,000 expected to be received as a Union County Community Development Block Grant and \$55,000

**PUBLIC NOTICE**

expected to be received from the Union County Infrastructure and Municipal Aid Grant Program  
**Section 20 Costs:** \$400,000  
**Useful Life:** 10.88 years

Andrew J. Casais, RMC  
Borough Clerk  
U93627 UNL August 27, 2020 (\$29.89)

**ROSELLE PARK****BOROUGH OF ROSELLE PARK  
UNION COUNTY, NEW JERSEY****ORDINANCE NO. 2624****BOND ORDINANCE STATEMENT  
AND SUMMARY**

The bond ordinance, the summary terms of which are included herein, has been finally adopted by the Borough Council of the Borough of Roselle Park, in the County of Union, State of New Jersey (the "Borough"), on August 20, 2020, and the twenty (20) day period of limitation within which a suit, action or proceeding questioning the validity of such bond ordinance can be commenced, as provided in the Local Bond Law, has begun to run from the date of the first publication of this statement. Copies of the full bond ordinance are available at no cost and during regular business hours at the Borough Clerk's office for members of the general public who request the same. The summary of the terms of such bond ordinance follows:

**Title:** REFUNDING BOND ORDINANCE OF THE BOROUGH OF ROSELLE PARK, IN THE COUNTY OF UNION, STATE OF NEW JERSEY PROVIDING FOR THE REFUNDING OF CERTAIN OUTSTANDING GENERAL IMPROVEMENT BONDS OF THE BOROUGH TO ACHIEVE DEBT SERVICE SAVINGS, AND AUTHORIZING THE ISSUANCE OF NOT TO EXCEED \$4,600,000 AGGREGATE PRINCIPAL AMOUNT OF GENERAL IMPROVEMENT REFUNDING BONDS OF THE BOROUGH TO EFFECT SUCH REFUNDING AND APPROPRIATING THE PROCEEDS THEREFOR

**Purpose(s):** The refunding of certain outstanding general improvement bonds of the Borough to achieve debt service savings on the Borough's existing debt, and authorizing the issuance of not to exceed \$4,600,000 general improvement refunding bonds of the Borough to effect such refunding

**Appropriation:** Not to Exceed \$4,600,000  
**Bonds/Notes Authorized:** Not to Exceed \$4,600,000  
**Section 20 Costs:** \$110,000  
**Useful Life:** N/A

Andrew J. Casais, RMC  
Borough Clerk  
U93628 UNL August 27, 2020 (\$30.87)

**UNION****INVITATION FOR BIDS**

The Township of Union Division of Purchasing will receive sealed Bids for **2021 - 2022 UNIFORM RENTALS** at the Main Meeting Room Municipal Building, 1976 Morris Avenue, Township of Union, Union County, New Jersey on **Wednesday, September 9, 2020 at 10:30 A.M.** sharp at which time and place all Bids will be publicly opened and read aloud.

**COVID 19 EMERGENCY PROCUREMENT**  
In light of certain restrictions due to Covid 19 the Township of Union Municipal Building is closed to the public at this time. We are refraining from holding public bid openings in the Municipal building. We will hold this bid at an outdoor venue on the premises of 1976 Morris Ave. The bid may be emailed to you, if you choose to pick up the bid please email [mmelegh@uniontownship.com](mailto:mmelegh@uniontownship.com) and arrangements can be made. Copies of the documents may be obtained between the hours of 8:30 a.m. and 4:30 p.m. Monday thru Friday. The bid package can be sent to the Purchasing Dept 1976 Morris Ave, Union N.J. 07083 via certified mail or dropped off prior to bid opening.

Each bidder shall provide a sample of all garments for proposed bid. Samples of all garments shall be inspected by the Superintendent of Public Works or his designee at the Department of Public Works before SEPTEMBER 21, 2020.

Proposed forms of Contract Documents, including Plans and Specifications, are on file in the Division of Purchasing Office, Township of Union.

Copies of the documents may be obtained in person only, at the Division of Purchasing Office, Lower Level, Municipal Building, between the hours of 8:30 A.M. and 4:30 P.M. Monday through Friday.

Each Proposal must be accompanied by a Certified Check, Cashier's Check, or Bid Bond payable to the Township of Union in the amount equal to Ten Percent (10%) of the Bid. The Surety on the Bid Bond must be a Corporate Surety licensed to sign Surety Bonds in the State of New Jersey. No Certified Check, Cashier's Check, or Bid Bond will be accepted if the amount is less than Ten Percent (10%) of the Total Bid Amount but in no event

CONTINUED ON NEXT PAGE



## PUBLIC NOTICE

need the same exceed \$20,000.00. Deposits accompanying Bids shall be sealed in the Bid Envelope.

Alternative Bids will not be considered unless specified otherwise in the Technical Specifications. The successful bidder will be required to furnish and pay for a satisfactory performance and payment bond or bonds.

Bidders are required to comply with the requirements of P.L. 1975 C.127, N.J. (NJAC 17:27) (Affirmative Action Act), P.L. 1963, C. 150 (Prevailing Wage Act), and Chapter 33, Laws of New Jersey 1977 (Stockholders Names). If awarded a contract your company/firm will be required to comply with the requirements of P.L. 1975 C. 127 (NJAC 17:27).

In accordance with the Public Works Contractor Registration Act, P.L. 1999, c. 238 (NJSA 34:11-56.48 et seq.), no contractor shall bid on any contract for public work as defined in section 2 of P.L. 1963, c. 150 (NJSA 34:11-56.26) unless the contractor is registered pursuant to this Act. No contractor shall list a subcontractor in a bid proposal for the contract unless the subcontractor is registered pursuant to the Public Works Contractor Registration Act at the time the bid is made. No contractor or subcontractor, including a subcontractor not listed in the bid proposal, shall engage in the performance of any public work subject to the contract, unless the contractor or subcontractor is registered pursuant to that Act.

The Township of Union reserves the right to reject any or all Bids or to waive any informalities in the bidding. The Township of Union reserves the right to sever and make awards of all or parts of any Bids to one or more bidders. No Bid shall be withdrawn for a period of sixty (60) days subsequent to the opening of Bids without the consent of the Township of Union.

## PERFORMANCE BOND

The successful bidder shall be required to furnish a performance bond in the New Jersey Statutory form in the amount of Ten Percent (10%) of the Bid to cover all provisions on the specifications. This bond shall be provided when contract is initiated.

## BUSINESS REGISTRATION CERTIFICATE FORM MUST BE SUBMITTED WITH BID

All business organizations that do business with a Local Contracting Agency are required to be registered with the State. Proof of that registration should be provided to the Township with its bid. The Township may not enter into a contract with the business absent such certificate P.L. 2004 C.57.

One (1) copy of the Bid must be fully executed and presented on the proposal form provided. Specifications are not to be submitted with Bid documents.

By Order of the Township of Union Committee  
EILEEN BIRCH, TOWNSHIP CLERK  
TOWNSHIP OF UNION NEW JERSEY  
U93529 UNL August 27, 2020 (\$62.72)

## UNION

TOWNSHIP COMMITTEE OF THE TOWNSHIP OF UNION  
PUBLIC NOTICEBOND ORDINANCE STATEMENTS  
AND SUMMARIES

The bond ordinance, the summary terms of which are included herein, has been finally adopted by the Township Committee of the Township of Union, in the County of Union, State of New Jersey (the "Township") on August 25, 2020 and the twenty (20) day period of limitation within which a suit, action or proceeding questioning the validity of such bond ordinance can be commenced, as provided in the Local Bond Law, has begun to run from the date of the first publication of this statement. Copies of the full bond ordinance are available at no cost and during regular business hours at the Township Clerk's office for members of the general public who request the same. The summary of the terms of such bond ordinance follows:

**Title:** BOND ORDINANCE PROVIDING FOR A CONTRIBUTION TO FACILITATE AFFORDABLE DEVELOPMENT IMPROVEMENTS AS PART OF A REDEVELOPMENT PROJECT, BY AND IN THE TOWNSHIP OF UNION, IN THE COUNTY OF UNION, STATE OF NEW JERSEY; APPROPRIATING \$2,140,000 THEREFOR AND AUTHORIZING THE ISSUANCE OF \$2,038,000 BONDS OR NOTES OF THE TOWNSHIP TO FINANCE PART OF THE COST THEREOF

**Purpose(s):** Providing for the contribution to facilitate the Affordable Development pursuant to Section 5.2(m) of the Redevelopment Agreement by and between the Township of Union and 1011 Morris Avenue Urban Renewal, LLC, dated August 17, 2017.

**Appropriation:** \$2,140,000

**Bonds/Notes Authorized:** \$2,038,000

**Section 20 Costs:** \$400,000

**Useful Life:** 30 Years

EILEEN BIRCH,

## PUBLIC NOTICE

Clerk of the Township of Union  
U93343 UNL August 27, 2020 (\$29.40)

## UNION

TOWNSHIP COMMITTEE OF THE TOWNSHIP OF UNION  
PUBLIC NOTICECAPITAL ORDINANCE NOTICE OF FINAL  
PASSAGE AND SUMMARY

The capital ordinance, the summary terms of which are included herein, has been finally adopted by the governing body of the Township of Union, in the County of Union, State of New Jersey (the "Township") on August 25, 2020. Copies of the full ordinance are available at no cost and during regular business hours, at the Township Clerk's office for members of the general public who request the same. The summary of the terms of such capital ordinance follows:

**Title:** CAPITAL ORDINANCE PROVIDING FOR 2020 ROAD PROGRAM, BY AND IN THE TOWNSHIP OF UNION, IN THE COUNTY OF UNION, STATE OF NEW JERSEY; APPROPRIATING \$2,265,027.84 TO PAY FOR THE COST THEREOF, WHICH AMOUNT COMPRISES PAYMENTS FROM ELIZABETHTOWN GAS COMPANY RECEIVED BY THE TOWNSHIP

**Purpose(s):** Appropriating the amount of \$2,265,027.84 for the 2020 Road Program by and in the Township, said sum being appropriated by a \$2,265,027.84 payment received from Elizabethtown Gas Company

**Appropriation:** \$2,265,027.84

EILEEN BIRCH,  
Clerk of the Township of Union  
U93344 UNL August 27, 2020 (\$22.05)

## UNION

Township of Union Board of Education  
Notice of Award

Notice is hereby given by the Township of Union Board of Education that professional service contract was awarded on August 18, 2020 to Wellness Management Services of Trinitas Regional Medical Center to provide student support services - \$97,000 for the 2020-2021 school year.

The resolutions and/or contracts, upon final execution, are on file and available for public inspection in the office of the Township of Union Board of Education.

Dated: August, 2020

Manuel

E. Vieira  
School Business Administrator/  
Board Secretary  
U93530 UNL August 27, 2020 (\$11.27)

## UNION

Township of Union Board of Education  
Notice of Award

Notice is hereby given by the Township of Union Board of Education that the following professional service contract was awarded on August 18, 2020 to Acrisure/Fairview Insurance Agency Associates Inc. as property, casualty, worker's compensation brokerage services, for the 2020-2021 school year.

The resolutions and/or contracts, upon final execution, are on file and available for public inspection in the office of the Township of Union Board of Education.

Manuel E. Vieira,  
School Business Administrator/  
Board Secretary

Dated: August, 2020  
U93532 UNL August 27, 2020 (\$11.27)

## UNION

Township of Union Board of Education  
NOTICE OF AWARD

The Township of Union Board of Education has awarded a contract without competitive bidding as a professional service pursuant to N.J.S.A. 18A:18A-5a(1).

This contract and the resolution authorizing it are available for public inspection in the Business Office.

BY ORDER OF THE  
TOWNSHIP OF UNION  
BOARD OF EDUCATION  
MANUEL E. VIEIRA,  
BOARD SECRETARY

Dated: July 21, 2020

Awarded to: Dr. Michele Gilsenan  
Services: Team School Physician for athletics for the 2020-2021 school year  
Costs: Not to exceed \$8,500

Awarded to: Bharati Mullick, M.D.  
Service: Chief Medical Inspector pursuant to N.J.S.A. 18A:40-1 for the 2020-2021 school year.  
Cost: Annual Fee - \$22,000

Dated: August, 2020  
U93531 UNL August 27, 2020 (\$16.66)

## PUBLIC NOTICE

## UNION

TOWNSHIP OF UNION  
PUBLIC OF UNION

PUBLIC NOTICE is hereby given that an ordinance, the title of which is hereinbelow set forth, was finally passed and approved by the Township Committee of the Township of Union in the County of Union at a public meeting held at the Municipal Building, Friberger Park, Union, New Jersey, on August 25, 2020.

EILEEN BIRCH,  
Township Clerk

**AN ORDINANCE CREATING A NEW CHAPTER ENTITLED CONSTRUCTION PROJECT LABOR AGREEMENTS**  
U93342 UNL August 27, 2020 (\$10.29)

## UNION

TOWNSHIP OF UNION  
PUBLIC OF UNION

PUBLIC NOTICE is hereby given that an ordinance, the title of which is hereinbelow set forth, was finally passed and approved by the Township Committee of the Township of Union in the County of Union at a public meeting held at the Municipal Building, Friberger Park, Union, New Jersey, on August 25, 2020.

EILEEN BIRCH,  
Township Clerk

**AN ORDINANCE ESTABLISHING THE SALARY RANGES OF CERTAIN MUNICIPAL OFFICIALS AND EMPLOYEES OF THE TOWNSHIP OF UNION IN THE COUNTY OF UNION**  
U93341 UNL August 27, 2020 (\$11.27)

## UNION

TOWNSHIP OF UNION  
PUBLIC OF UNION

PUBLIC NOTICE is hereby given that the ordinance set forth below was introduced at a virtual meeting of the Township Committee of the Township of Union in the County of Union, held on August 25, 2020 and that said ordinance will be further considered for final passage at a meeting of the Township Committee at the Municipal Building, 1976 Morris Avenue, Union, New Jersey on September 8, 2020, at which time and place all persons interested therein or affected thereby will be given an opportunity to be heard concerning this ordinance. During the week prior to and up to the time for final passage, copies of said ordinance will be available in the Municipal Clerk's office, at no cost, in said Municipal Building, to the members of the general public who shall request a copy of same. This ordinance will also be posted outside the Municipal Clerk's office, as required by law.

EILEEN BIRCH  
Township Clerk

**AN ORDINANCE AUTHORIZING THE LEASE OF THE REAR PARKING LOT OF PRIVATE PROPERTY AT 1035 STUYVESANT AVE, LOT 29 BLOCK 2320, ON THE CURRENT TAX ATLAS OF THE TOWNSHIP OF UNION IN THE COUNTY OF UNION.**  
U93623 UNL August 27, 2020 (\$18.62)

## PRO-LEGALS

## LINDEN

CITY OF LINDEN  
PASSED ORDINANCE

ORD. #64-33

**AN ORDINANCE TO AMEND AND SUPPLEMENT CHAPTER III, POLICE REGULATION, OF AN ORDINANCE ENTITLED, "AN ORDINANCE ADOPTING AND ENACTING THE REVISED GENERAL ORDINANCES OF THE CITY OF LINDEN, 1999," PASSED NOVEMBER 23, 1999 AND APPROVED NOVEMBER 24, 1999, AND AS AMENDED AND SUPPLEMENTED**

**Section 1. Amend Chapter III, Police Regulations, Section 3-6.1, Fireworks Prohibited shall be and the same is hereby to read as follows**

The complete ordinance is on file in the City Clerk's Office, City Hall, 301 North Wood Avenue, Linden NJ 07036.

PASSED: AUGUST 18, 2020  
APPROVED: AUGUST 19, 2020

MICHELE YAMAKAITIS  
COUNCIL PRESIDENT

DEREK ARMSTEAD  
MAYOR

ATTEST:  
JOSEPH C. BODEK  
CITY CLERK  
U93576 PRO August 27, 2020 (\$19.11)

## PUBLIC NOTICE

## LINDEN

CITY OF LINDEN  
PASSED ORDINANCE

ORD. #64-37

CITY OF LINDEN  
UNION COUNTY, NEW JERSEY

## PUBLIC NOTICE

BOND ORDINANCE STATEMENTS  
AND SUMMARIES

The bond ordinance, the summary terms of which are included herein, has been finally adopted by the City of Linden, in the County of Union, State of New Jersey on August 18, 2020 and the 20 day period of limitation within which a suit, action or proceeding questioning the validity of such ordinance can be commenced, as provided in the Local Bond Law, has begun to run from the date of the first publication of this statement. Copies of the full ordinance are available at no cost and during regular business hours, at the Clerk's office for members of the general public who request the same. The summary of the terms of such bond ordinance follows:

**Title:** Bond Ordinance Authorizing Various Capital Improvements For The Division of Engineering In And For The City Of Linden, In The County Of Union, New Jersey, Appropriating \$3,575,000 Therefore And Authorizing The Issuance Of \$3,396,250 Bonds Or Notes To Finance Part Of The Cost Thereof.  
**Purpose(s):** Resurfacing of Various Streets, including curb and sidewalk reconstruction, as set forth in the Office of the Clerk and storm and sanitary sewer improvements.  
**Appropriation:** \$3,575,000  
**Bonds/Notes Authorized:** \$3,396,250  
**Grants (if any) Appropriated:** N/A  
**Section 20 Costs:** \$325,000  
**Useful Life:** 12.30 years

Joseph Bodek, Clerk

The complete ordinance is on file in the City Clerk's Office, City Hall, 301 North Wood Avenue, Linden NJ 07036.

PASSED: AUGUST 18, 2020  
APPROVED: AUGUST 19, 2020

MICHELE YAMAKAITIS  
COUNCIL PRESIDENT

DEREK ARMSTEAD  
MAYOR

ATTEST:  
JOSEPH C. BODEK  
CITY CLERK  
U93577 PRO August 27, 2020 (\$33.32)

## LINDEN

CITY OF LINDEN  
PASSED ORDINANCE

ORD. #64-38

CITY OF LINDEN  
UNION COUNTY, NEW JERSEY

## PUBLIC NOTICE

BOND ORDINANCE STATEMENTS  
AND SUMMARIES

The bond ordinance, the summary terms of which are included herein, has been finally adopted by the City of Linden, in the County of Union, State of New Jersey on August 18, 2020 and the 20 day period of limitation within which a suit, action or proceeding questioning the validity of such ordinance can be commenced, as provided in the Local Bond Law, has begun to run from the date of the first publication of this statement. Copies of the full ordinance are available at no cost and during regular business hours, at the Clerk's office for members of the general public who request the same. The summary of the terms of such bond ordinance follows:

**Title:** Bond Ordinance Providing An Appropriation Of \$44,000 For Acquisition Of Sport Utility Vehicles And Related Equipment/Accessories For The Police Department For And By The City Of Linden, In The County Of Union, New Jersey And Authorizing The Issuance Of \$41,800 Bonds Or Notes Of The City For Financing Part Of The Appropriation.  
**Purpose(s):** Acquisition of a terrestrial drone for the Police Department.  
**Appropriation:** \$44,000  
**Bonds/Notes Authorized:** \$41,800  
**Grants (if any) Appropriated:** None.  
**Section 20 Costs:** \$4,000  
**Useful Life:** 5 years

Joseph Bodek, Clerk

The complete ordinance is on file in the City Clerk's Office, City Hall, 301 North Wood Avenue, Linden NJ 07036.

PASSED: AUGUST 18, 2020  
APPROVED: AUGUST 19, 2020

MICHELE YAMAKAITIS  
COUNCIL PRESIDENT

DEREK ARMSTEAD

## PUBLIC NOTICE

## MAYOR

ATTEST:  
JOSEPH C. BODEK  
CITY CLERK  
U93578 PRO August 27, 2020 (\$32.83)

## LINDEN

CITY OF LINDEN  
PASSED ORDINANCE

ORD. #64-39

**ORDINANCE OF THE CITY COUNCIL OF THE CITY OF LINDEN, COUNTY OF UNION, NEW JERSEY, AUTHORIZING A GRANT OF EASEMENT FOR TRANSMISSION, CONSTRUCTION, AND ACCESS OVER BLOCK 581, LOTS 11.03 AND 17 AS SHOWN ON THE OFFICIAL TAX MAP OF THE CITY OF LINDEN, IN FAVOR OF LINDEN HAWK RISE SOLAR, LLC PURSUANT TO N.J.S.A. 40A:12A-1 ET SEQ.**

The complete ordinance is on file in the City Clerk's Office, City Hall, 301 North Wood Avenue, Linden NJ 07036.

PASSED: AUGUST 18, 2020  
APPROVED: AUGUST 19, 2020

MICHELE YAMAKAITIS  
COUNCIL PRESIDENT

DEREK ARMSTEAD  
MAYOR

ATTEST:  
JOSEPH C. BODEK  
CITY CLERK  
U93579 PRO August 27, 2020 (\$17.64)

## LINDEN

CITY OF LINDEN  
PASSED ORDINANCE

ORD. #64-42

**AN ORDINANCE TO AMEND AN ORDINANCE ENTITLED, "AN ORDINANCE ESTABLISHING A SCHEDULE OF TITLES, SALARY RANGES AND REGULATIONS FOR MAINTAINING THE CLASSIFICATION AND SALARY STANDARDIZATION PLAN OF ALL EMPLOYEES OF THE CITY OF LINDEN," PASSED AUGUST 15, 1995 AND APPROVED AUGUST 16, 1995**

Adopting Salary Schedule 4-00-4

PASSED: AUGUST 18, 2020  
APPROVED: AUGUST 19, 2020

MICHELE YAMAKAITIS  
COUNCIL PRESIDENT

DEREK ARMSTEAD  
MAYOR

ATTEST:  
JOSEPH C. BODEK  
CITY CLERK  
U93580 PRO August 27, 2020 (\$15.68)

## LINDEN

## NOTICE

ALCOHOLIC BEVERAGE CONTROL  
PLACE TO PLACE TRANSFER

**TAKE NOTICE,** that an Application has been made by Cajun Seafood Linden LLC t/a Hook & Reel Cajun Seafood Restaurant to the City of Linden Board of Alcoholic Beverage Control, 301 North Wood Avenue, Linden, New Jersey, 07906, for a Place to Place Transfer of their Plenary Retail Consumption License #2009-33-065-011 currently held at 1016 West Edgar Road, Building D, Suite 100, Linden, NJ, 07036 to be transferred to 687 West Edgar Road, Unit #7, Linden, NJ, 07036.

The persons who hold an interest in this license are:

Liyu Lin, Member 22.5%  
142-28 37th Avenue, 2C  
Flushing, NY 11354

NJ HR Capital LLC, Member 77.5%  
206 Bradford Avenue  
Linden, NJ 07036

The entity which will hold an interest in NJ HR Capital LLC is:

Hook & Reel Group LLC, Member 100%  
23 Olde Hamlet Drive  
Jericho, NY 11753

The persons who hold an interest in Hook & Reel Group LLC are:

Zhen Shou Weng, Member 18.1825%  
10609 Farmbrook Lane  
Potomac, MD 20854

Shiqiang Ouyang, Member 18.1825%  
6905 11th Avenue  
Brooklyn, NY 11228

Liyu Lin, Member 18.1825%  
142-28 37th Avenue, 2C  
Flushing, NY 11354

CONTINUED ON NEXT PAGE



**PUBLIC NOTICE**

Tony Wang, Member  
23 Olde Hamlet Drive  
Jericho, NY 11753 45.4525%

Plans for the licensed premises at 687 West Edgar Road, Unit #7, Linden, NJ, 07036 may be examined at the office of Joseph Bodek, ABC Secretary of the Board of Alcoholic Beverage Control of the City of Linden.

Objections, if any, should be made immediately in writing to Joseph Bodek, ABC Secretary of the Board of Alcoholic Beverage Control of the City of Linden, 301 North Wood Avenue, Linden, New Jersey, 07036.

Respectfully submitted by,  
Cajun Seafood Linden LLC  
t/a Hook & Reel Cajun Seafood  
by: Robert C. Williams, Esq.  
622 Eagle Rock Avenue  
West Orange, New Jersey, 07052  
(973) 736-4100  
Attorney for Applicant  
U93294 PRO August 20, 27, 2020 (\$75.46)

**LINDEN**

Ord. No. **64-44**

**CITY OF LINDEN****AN ORDINANCE PROVIDING FUNDING FOR THE RAIL FREIGHT PROJECT FOR THE CITY OF LINDEN AND APPROPRIATING \$2,558,270 FOR SUCH PURPOSE.**

BE IT ORDAINED BY THE CITY COUNCIL OF THE CITY OF LINDEN, IN THE COUNTY OF UNION AND STATE OF NEW JERSEY, AS FOLLOWS:

Section 1. The City of Linden, in the County of Union, New Jersey, authorizes the Rail Freight Project to be undertaken and to be funded from the sources specified in Section 2 of the Ordinance.

Section 2. The amount of \$2,558,270 is hereby appropriated for the purposes stated in Section 1 of the Ordinance, which sum includes \$2,302,443 expected to be received from the New Jersey Department of Transportation Rail Freight Assistant Program, and the amount contributed by the City in the amount of \$255,827 is funded from the Capital Improvement Fund.

Section 3. In connection with the purpose and the amount authorized in Sections 1 and 2 hereof, the City determines the purpose described in Section 1 hereof is not a Current Expense and is an improvement which the City of Linden may lawfully make as a general improvement.

Section 4. All ordinances or parts of ordinances which are inconsistent with the terms of this Ordinance be and the same are hereby repealed to the extent of their inconsistency.

Section 5. This Ordinance shall take effect immediately upon due passage and publication according to law.

**NOTICE OF PENDING ORDINANCE**

The ordinance, the title of which is published herewith, was introduced and passed upon first reading at a meeting of the City Council of the City of Linden, in the County of Union, New Jersey, held on August 18, 2020. It will be further considered for final passage after public hearing thereon, at a meeting of said City Council to be held at the Municipal Building, 301 North Wood Avenue, in said City on September 15, 2020 at 7:00 o'clock P.M., and during the week prior to and up to and including the date of such meeting, copies of said ordinance will be made available at the Clerk's Office in the Municipal Building said City to the members of the general public who shall request the same. The purpose of said ordinance is to make an appropriation in the amount of \$2,558,270 for the Rail Freight Project, which sum includes \$2,302,443 expected to be received from the New Jersey Department of Transportation Rail Freight Assistant Program.

/s/ Joseph J. Bodek  
City Clerk  
U93586 PRO August 27, 2020 (\$37.24)

**LINDEN**

Ord. **#64-43**

**AN ORDINANCE TO AMEND AN ORDINANCE ENTITLED, "AN ORDINANCE ESTABLISHING A SCHEDULE OF TITLES, SALARY RANGES AND REGULATIONS FOR MAINTAINING THE CLASSIFICATION AND SALARY STANDARDIZATION PLAN OF ALL EMPLOYEES OF THE CITY OF LINDEN," PASSED AUGUST 15, 1995 AND APPROVED AUGUST 16, 1995**

The complete ordinance is on file in the City Clerk's Office, City Hall, 301 North Wood Avenue, Linden NJ 07036.  
U93582 PRO August 27, 2020 (\$8.82)

**LINDEN**

Ord. No. **64-45**

**AN ORDINANCE AUTHORIZING THE SALE OF A PORTION OF LOT 13 BLOCK 580, KNOWN AS 1601 WEST EDGAR ROAD, ON THE CURRENT TAX ATLAS OF THE CITY OF LINDEN IN THE COUNTY OF UNION****PUBLIC NOTICE****AND NOT NEEDED FOR PUBLIC USE.**

BE IT ORDAINED by the City Council of the City of Linden in the County of Union, as follows:

Section 1. It is hereby determined that a portion of the premises owned by the City of Linden, Lot 13, Block 580, on the current tax atlas of the City of Linden is not needed for public use and the same is available for sale. Said premises is known as 1601 West Edgar Road.

Section 2. The land is vacant, but in any event the condition of the land is being sold as is.

Section 3. The New Jersey Department of Transportation ("NJ DOT") is performing an intersection improvement at Route 1&9 at Avenue C, and is need of the property, which is referenced as Exhibit "A", Mets and Bounds Description and as Exhibit "B", Parcel Map.

Section 4. The NJ DOT has offered the City \$15,000.00, which the parties agree is fair market value.

Section 5. Pursuant to N.J.S.A. 40A:12-13, the City may sell property not need for public use to another governmental entity such as the NJ DOT.

Section 6. The Deed shall be a Bargain and Sale Deed and shall recite that such conveyance is to be made subject to such facts as may be disclosed by an accurate survey, and also subject to easements of record, if any.

Section 7. If title to said land shall prove to be unmarketable, the liability of the City shall be limited to the voiding of the sale. Title shall be deemed to be good and marketable if it be such as will be insured by a recognized title company authorized to do business in New

Jersey.

Section 8. Closing of title shall take place within sixty days (60) days after the City Council of the City of Linden in the County of Union adopts this ordinance.

Section 9. The Deed to be delivered at the time of closing will contain a metes and bounds description of the aforementioned lot and block reference, to be supplied by NJ DOT.

Section 10. This ordinance shall constitute the notice of sale and shall be published in full in the newspaper as required by law.

Section 11. Closing shall take place at City Hall, located at 301 N. Wood Avenue, Linden, N.J. 07036 or as agreed to by the parties.

Section 12. This Ordinance shall become effective immediately after publication in the manner provided by law.

Joseph Bodek, Clerk  
U93592 PRO August 27, 2020 (\$37.24)

**LINDEN****PUBLIC NOTICE  
CITY OF LINDEN, NEW JERSEY****NOTICE OF CONTRACT AWARDED**

The City of Linden, New Jersey has awarded a contract without competitive bidding in accordance with the Local Public Contracts Law pursuant to N.J.S.A.40A:11-1 et seq. The contract was awarded pursuant to a "Fair and Open Process" as per N.J.S.A. 19:44a-20.4 et seq. This contract and the resolution authorizing it are available for public inspection in the Office of the Municipal Clerk.

AWARDED: CME Associates

**PUBLIC NOTICE****LINDEN****CITY OF LINDEN  
PASSED ORDINANCE**

ORD. **#64-36**

**AN ORDINANCE TO AMEND AND SUPPLEMENT CHAPTER VII, TRAFFIC, OF AN ORDINANCE ENTITLED, "AN ORDINANCE ADOPTING AND ENACTING THE REVISED GENERAL ORDINANCES OF THE CITY OF LINDEN, 1999," PASSED NOVEMBER 23, 1999 AND APPROVED NOVEMBER 24, 1999, AND AS AMENDED AND SUPPLEMENTED**

Section 1. Amend Chapter VII, Traffic, Section 7-14, Parking Prohibited During Certain Houses on Certain Streets, shall be and the same is hereby to delete the following:

Name of Street	Side	Hours and Days	Location
Gesner Street	South	Mon.-Fri. 7:00 a.m. to 10:00 a.m.	Between Wood Avenue to Ainsworth Street

The complete ordinance is on file in the City Clerk's Office, City Hall, 301 North Wood Avenue, Linden NJ 07036.

PASSED: AUGUST 18, 2020  
APPROVED: AUGUST 19, 2020

MICHELE YAMAKAITIS  
COUNCIL PRESIDENT

DEREK ARMSTEAD  
MAYOR

ATTEST:  
JOSEPH C. BODEK  
CITY CLERK  
U93573 PRO August 27, 2020 (\$37.24)

**PUBLIC NOTICE****LINDEN****CITY OF LINDEN  
PASSED ORDINANCE**

ORD. **#64-34**

**AN ORDINANCE TO AMEND AND SUPPLEMENT CHAPTER VII, TRAFFIC, OF AN ORDINANCE ENTITLED, "AN ORDINANCE ADOPTING AND ENACTING THE REVISED GENERAL ORDINANCES OF THE CITY OF LINDEN, 1999," PASSED NOVEMBER 23, 1999 AND APPROVED NOVEMBER 24, 1999, AND AS AMENDED AND SUPPLEMENTED**

Section 1. Amend Chapter VII, Traffic, Section 7-14.2, No Parking During School Hours shall be and the same is hereby to delete the following:

Name of Street	Side	Location
Curtis Street	North	Between Wood Avenue and Washington Avenue for a distance of 210 feet starting at a point 170 feet east of Wood Avenue

The complete ordinance is on file in the City Clerk's Office, City Hall, 301 North Wood Avenue, Linden NJ 07036.

PASSED: AUGUST 18, 2020  
APPROVED: AUGUST 19, 2020

MICHELE YAMAKAITIS  
COUNCIL PRESIDENT

DEREK ARMSTEAD  
MAYOR

ATTEST:  
JOSEPH C. BODEK  
CITY CLERK  
U93569 PRO August 27, 2020 (\$37.24)

**PUBLIC NOTICE****PUBLIC NOTICE**

3141 Bordentown Ave.  
Parlin, NJ 08859

ICE: To retain consulting services in the City of Linden. SERV-

TIME PERIOD: The term of said contract shall be until the conclusion of the work to be performed, or until said amount has been exhausted, whichever occurs earlier.

COST: In additional amount of \$84,820.00.

DATED: August 19, 2020.

Joseph C. Bodek  
Municipal Clerk  
U93599 PRO August 27, 2020 (\$18.13)

**LINDEN****PUBLIC NOTICE  
CITY OF LINDEN, NEW JERSEY****NOTICE OF CONTRACT AWARDED**

The City of Linden, New Jersey has awarded a contract without competitive bidding in accordance with the Local Public Contracts Law pursuant to N.J.S.A.40A:11-1 et seq. The contract was awarded pursuant to a "Fair and Open Process" as per N.J.S.A. 19:44a-20.4 et seq. This contract and the resolution authorizing it are available for public inspection in the Office of the Municipal Clerk.

AWARDED:  
Remington & Vernick Engineers  
One Harmon Plaza, Suite 210  
Secaucus, NJ 07094

SERV-

**PUBLIC NOTICE****LINDEN****CITY OF LINDEN  
PASSED ORDINANCE**

ORD. **#64-35**

**AN ORDINANCE TO AMEND AND SUPPLEMENT CHAPTER VII, TRAFFIC, OF AN ORDINANCE ENTITLED, "AN ORDINANCE ADOPTING AND ENACTING THE REVISED GENERAL ORDINANCES OF THE CITY OF LINDEN, 1999," PASSED NOVEMBER 23, 1999 AND APPROVED NOVEMBER 24, 1999, AND AS AMENDED AND SUPPLEMENTED**

Section 1. Amend Chapter VII, Traffic, Section 7-20, One Way Streets shall be and the same is hereby to add the following:

Name of Street	Direction	Parking Permitted
E. Curtis Street	West	From Washington Ave. to N. Wood Ave.
E. Henry Street	East	From N. Wood Ave. to Washington Ave.

The complete ordinance is on file in the City Clerk's Office, City Hall, 301 North Wood Avenue, Linden NJ 07036.

PASSED: AUGUST 18, 2020  
APPROVED: AUGUST 19, 2020

MICHELE YAMAKAITIS  
COUNCIL PRESIDENT

DEREK ARMSTEAD  
MAYOR

ATTEST:  
JOSEPH C. BODEK  
CITY CLERK  
U93572 PRO August 27, 2020 (\$36.26)

**PUBLIC NOTICE****LINDEN****CITY OF LINDEN  
PASSED ORDINANCE**

ORD. **#64-41**

**AN ORDINANCE TO AMEND AND SUPPLEMENT CHAPTER VII, TRAFFIC, OF AN ORDINANCE ENTITLED, "AN ORDINANCE ADOPTING AND ENACTING THE REVISED GENERAL ORDINANCES OF THE CITY OF LINDEN, 1999," PASSED NOVEMBER 23, 1999 AND APPROVED NOVEMBER 24, 1999, AND AS AMENDED AND SUPPLEMENTED**

Section 1. Amend Chapter VII, Traffic, Section 7-26.1, Pickup and Drop-Off Zones--Schools shall be and the same is hereby to add the following:

Name of Street	Side	Location
Curtis Street	North	Between Wood Avenue and Washington Avenue for a distance of 210 feet starting at a point 170 feet east of Wood Avenue

The complete ordinance is on file in the City Clerk's Office, City Hall, 301 North Wood Avenue, Linden NJ 07036.

PASSED: AUGUST 18, 2020  
APPROVED: AUGUST 19, 2020

MICHELE YAMAKAITIS  
COUNCIL PRESIDENT

DEREK ARMSTEAD  
MAYOR

ATTEST:  
JOSEPH C. BODEK  
CITY CLERK  
U93575 PRO August 27, 2020 (\$37.24)

**PUBLIC NOTICE**

ICE: For maintaining Tax Maps in the City of Linden.

TIME PERIOD: For the year of 2020.

COST: In an amount not to exceed \$3,000.00.

DATED: August 19, 2020.

Joseph C. Bodek  
Municipal Clerk  
U93598 PRO August 27, 2020 (\$17.64)

**LINDEN****PUBLIC NOTICE  
CITY OF LINDEN, NEW JERSEY****NOTICE OF CONTRACT AWARDED**

The City of Linden, New Jersey has awarded a contract without competitive bidding in accordance with the Local Public Contracts Law pursuant to N.J.S.A.40A:11-1 et seq. This contract and the resolution authorizing it are available for public inspection in the Office of the Municipal Clerk.

AWARDED: ADG Contracting Corp.  
386 South Street, Suite 169  
Newark, NJ 07105

ICE: For 2020 Union County Infrastructure Resurfacing in various streets in the City of Linden. SERV-

TIME PERIOD: The term of said contract shall be until the conclusion of the

CONTINUED ON NEXT PAGE

**PUBLIC NOTICE**



## PUBLIC NOTICE

work to be performed, or until said amount has been exhausted, whichever occurs earlier.

COST: In an amount not to exceed \$226,738.00.

DATED: August 19, 2020.

Joseph C. Bodek  
Municipal Clerk  
U93597 PRO August 27, 2020 (\$17.64)

## LINDEN

PUBLIC NOTICE  
CITY OF LINDEN, NEW JERSEY

## NOTICE OF CONTRACT AWARDED

The City of Linden, New Jersey has awarded a contract without competitive bidding in accordance with the Local Public Contracts Law pursuant to N.J.S.A.40A:11-1 et seq. This contract and the resolution authorizing it are available for public inspection in the Office of the Municipal Clerk.

AWARDED: ADG Contracting Corp.  
386 South Street, Suite 169  
Newark, NJ 07105

SERV-  
ICE: For 2020 Capital Budget - 1 Resurfacing in various streets in the City of Linden.

TIME PERIOD: The term of said contract shall be until the conclusion of the work to be performed, or until said amount has been exhausted, whichever occurs earlier.

COST: In an amount not to exceed \$251,103.00.

DATED: August 19, 2020.

Joseph C. Bodek  
Municipal Clerk  
U93596 PRO August 27, 2020 (\$17.64)

## LINDEN

## RESOLUTION AUTHORIZING AN AGREEMENT WITH THE COUNTY OF UNION FOR LEAF COMPOSTING FOR THE PERIOD APRIL 1, 2020 THROUGH MARCH 31, 2021

WHEREAS, the City Council of the City of Linden wishes to enter into an agreement with the County of Union for the composting of leaves; and

WHEREAS, N.J.S.A. 40A:65-1 et seq. specifically authorizes a local governmental unit to enter into a contract with another local unit for a joint service project which either party is empowered to render within its own jurisdiction; and

WHEREAS, the City of Linden desires to enter into an Agreement with the County of Union for the composting of leaves whereby

## PUBLIC NOTICE

the City of Linden will pay to the County of Union \$2.00 per cubic yard for loose leaves and \$4.00 per cubic yard for compacted leaves for the period April 1, 2020 through March 31, 2021;

WHEREAS, the Chief Financial Officer has certified as to the availability of funds for this purpose, as attached hereto, which will be charged to account/line item No. 0-01-26-305-169-270;

NOW, THEREFORE, BE IT RESOLVED BY THE MAYOR AND COUNCIL OF THE CITY OF LINDEN that the Mayor and City Clerk be and hereby are directed and authorized to enter into an Interlocal Services Agreement with the County of Union for the composting of leaves as aforesaid, as approved by the Law Department, said form of Agreement to be on file in the Office of the City Clerk; and

BE IT FURTHER RESOLVED that a duly executed copy of this Resolution be forwarded to the Clerk of the County of Union; and

BE IT FURTHER RESOLVED that this Resolution shall be published and take effect pursuant to law.

DATED: August 19, 2020.

Joseph C. Bodek  
Municipal Clerk  
U93600 PRO August 27, 2020 (\$26.46)

## ROSELLE

NOTICE OF A PUBLIC HEARING  
ORDINANCE NUMBER 2629-20

## AN ORDINANCE AMENDING CHAPTER 126 "ALCOHOLIC BEVERAGES" OF THE CODE OF THE BOROUGH OF ROSELLE BY INCREASING LIQUOR LICENSE FEES

PUBLIC NOTICE is hereby given that the foregoing proposed Ordinance was introduced and passed upon first reading at a Regular meeting of the Borough Council of the Borough of Roselle on August 19, 2020. It will be further considered for final passage, after public hearing thereon at a Regular Meeting of the Borough Council to be held via ZOOM ID: 882 6020 3500 on September 16, 2020 at 6:30p.m. or at any time and place to which the meeting for the further consideration of the ordinance shall be adjourned. During the week prior to and up to and including the date of such meeting, copies of the full ordinance will be available at no charge to the general public between the hours of 9:00 AM and 4:30 PM, Monday through Friday (Legal Holidays excluded), in the Office of the Municipal Clerk at Roselle Borough Hall.

Lydia D. Massey, Acting Municipal Clerk  
U93607 PRO August 27, 2020 (\$16.17)

CONTINUED ON NEXT PAGE

## PUBLIC NOTICE

## LINDEN

CITY OF LINDEN  
PASSED ORDINANCE

## ORD. #64-40

AN ORDINANCE TO AMEND AND SUPPLEMENT CHAPTER VII, TRAFFIC, OF AN ORDINANCE ENTITLED, "AN ORDINANCE ADOPTING AND ENACTING THE REVISED GENERAL ORDINANCES OF THE CITY OF LINDEN, 1999," PASSED NOVEMBER 23, 1999 AND APPROVED NOVEMBER 24, 1999, AND AS AMENDED AND SUPPLEMENTED

Section 1. Amend Chapter VII, Traffic, shall be and the same is hereby as follows:

Chapter VII, Traffic  
7-33 HANDICAPPED PARKING REGULATIONS  
7-33.1A Handicapped Parking On-Street

Name of Street	No. of Spaces	Location
----------------	---------------	----------

ADD: 909 Baldwin Avenue	1	On the southwesterly sideline of Baldwin Avenue, 67 feet more or less northwesterly from the projection of the northwesterly curbline of Center Street in front of 909 Baldwin Avenue for a length of 22 feet. The aforesaid space is specifically reserved and designated for a vehicle for Tyrone L. Ross to be identified by license plate number and placard to be issued by the City, and no other vehicle bearing or displaying handicapped license plates and/or placards, or not, shall be permitted to park in such space.
----------------------------	---	---

The complete ordinance is on file in the City Clerk's Office, City Hall, 301 North Wood Avenue, Linden NJ 07036.

PASSED: AUGUST 18, 2020  
APPROVED: AUGUST 19, 2020

MICHELE YAMAKAITIS  
COUNCIL PRESIDENT

DEREK ARMSTEAD  
MAYOR

ATTEST:  
JOSEPH C. BODEK  
CITY CLERK  
U93574 PRO August 27, 2020 (\$51.94)

## PUBLIC NOTICE

## PUBLIC NOTICE

## PUBLIC NOTICE

## LINDEN

## SUMMARY OR SYNOPSIS OF AUDIT REPORT FOR PUBLICATION

SUMMARY OR SYNOPSIS OF 2019 AUDIT REPORT  
OF CITY OF LINDEN AS REQUIRED BY N.J.S.A. 40A:5-7

## COMBINED COMPARATIVE BALANCE SHEETS

	DECEMBER 31, 2019	DECEMBER 31, 2018
<b>ASSETS</b>		
Cash and Investments	\$ 42,958,941.20	\$ 40,002,509.83
Taxes, Assessments and Liens Receivable	9,360,847.52	9,605,084.81
Prospective Assessments Funded		
Property Acquired for Taxes-Assessed Value	1,258,342.50	1,258,342.50
Accounts Receivable	6,262,763.44	4,183,091.96
Deferred Charges to Future Taxation -		
General Capital	67,049,234.50	66,551,549.36
Fixed Capital - Utility Fund	2,019,000.00	2,019,000.00
General Fixed Assets	162,229,466.84	159,277,124.33
Deferred Charges to Revenue of Succeeding Years		740,000.00
<b>TOTAL ASSETS</b>	<b>\$ 291,138,596.00</b>	<b>\$ 283,636,702.79</b>
<b>LIABILITIES, RESERVES AND FUND BALANCE</b>		
Bonds and Notes Payable	\$ 54,158,669.00	\$ 52,380,527.00
Improvement Authorizations	15,061,037.87	13,043,269.60
Other Liabilities and Special Funds	29,288,949.91	30,711,451.78
Amortization of Debt for Fixed Capital Acquired or Authorized	1,244,000.00	1,244,000.00
Reserve for Certain Assets Receivable	10,701,495.04	10,991,660.64
Fund Balance	18,454,977.34	15,988,669.44
Investments in General Fixed Assets	162,229,466.84	159,277,124.33
<b>TOTAL LIABILITIES, RESERVES AND FUND BALANCE</b>	<b>\$ 291,138,596.00</b>	<b>\$ 283,636,702.79</b>

## CITY OF LINDEN

COMPARATIVE STATEMENTS OF OPERATIONS  
AND CHANGE IN FUND BALANCE - CURRENT FUND

	YEAR 2019	YEAR 2018
<b>REVENUE AND OTHER INCOME REALIZED</b>		
Fund Balance Utilized	\$ 8,100,000.00	\$ 7,500,000.00
Miscellaneous - From Other Than Local Property Tax Levies	44,077,608.45	43,791,480.54
Collection of Delinquent Taxes and Tax Title Liens	2,396,822.29	1,953,666.03
Collection of Current Tax Levy	184,664,404.04	184,042,570.83
<b>Total Income</b>	<b>\$ 239,238,834.78</b>	<b>\$ 237,287,717.40</b>
<b>EXPENDITURES</b>		
Budget Expenditures:		
Municipal Purposes	\$ 105,275,217.61	\$ 103,603,660.75
County Taxes	31,380,114.80	30,994,797.56
Local School Taxes	94,215,916.00	93,292,230.00
Other Expenditures	279,869.66	320,335.34
<b>Total Expenditures</b>	<b>\$ 231,151,118.07</b>	<b>\$ 228,211,023.65</b>
Excess in Revenue	\$ 8,087,716.71	\$ 9,076,693.75
Fund Balance, January 1	16,604,215.14	15,027,521.39
	\$ 24,691,931.85	\$ 24,104,215.14
Less: Utilization as Anticipated Revenue	8,100,000.00	7,500,000.00
Fund Balance, December 31	\$ 16,591,931.85	\$ 16,604,215.14

## CITY OF LINDEN

COMPARATIVE STATEMENTS OF OPERATIONS AND CHANGE  
IN FUND BALANCE-SANITARY LANDFILL FUND

	YEAR 2019	YEAR 2018
<b>REVENUE AND OTHER INCOME REALIZED</b>		
Miscellaneous from Other Than Water Rents	\$ 18,090.40	\$ 139.22
<b>TOTAL INCOME</b>	<b>\$ 18,090.40</b>	<b>\$ 139.22</b>
<b>EXPENDITURES</b>		
Budget Expenditures:		
Operating	\$ 72,000.00	\$ 80,150.00
Debt Service	202,954.00	206,543.00
<b>TOTAL EXPENDITURES</b>	<b>\$ 274,954.00</b>	<b>\$ 286,693.00</b>
Excess in Revenue	(256,863.60)	(286,553.78)
Adjustments to Income before Fund Balance:		
Realized from General Budget for Anticipated Deficit	256,863.60	286,553.78
Statutory Excess to Fund Balance	-0-	-0-
Fund Balance, January 1	398.32	398.32
Fund Balance, December 31	\$ 398.32	\$ 398.32

## RECOMMENDATIONS

NONE

The above summary or synopsis was prepared from the report of audit of the City of Linden, County of Union, for the calendar year 2019. This report of audit submitted by Suplee, Clooney & Company, Registered Municipal Accountants and Certified Public Accountants, is on file at the City Clerk's office and may be inspected by any interested person.

Joseph C. Bodek  
Clerk

U93555 PRO August 27, 2020 (\$174.93)



## PUBLIC NOTICE

## ROSELLE

NOTICE OF A PUBLIC HEARING  
ORDINANCE NUMBER 2630-20

AN ORDINANCE AMENDING CHAPTER 100, SECTION 3, PARAGRAPH H, SUB-PARAGRAPH 12 OF THE BOROUGH CODE REGARDING STAFFING LEVELS FOR SCHOOL CROSSING GUARDS (PART TIME)

PUBLIC NOTICE is hereby given that the foregoing proposed Ordinance was introduced and passed upon first reading at a Regular meeting of the Borough Council of the Borough of Roselle on August 19, 2020. It will be further considered for final passage, after public hearing thereon at a Regular Meeting of the Borough Council to be held via ZOOM ID: 882 6020 3500 on September 16, 2020 at 6:30p.m. or at any time and place to which the meeting for the further consideration of the ordinance shall be adjourned. During the week prior to and up to and including the date of such meeting, copies of the full ordinance will be available at no charge to the general public between the hours of 9:00 AM and 4:30 PM, Monday through Friday (Legal Holidays excluded), in the Office of the Municipal Clerk at Roselle Borough Hall.

Lydia D. Massey, Acting Municipal Clerk  
U93608 PRO August 27, 2020 (\$17.15)

## ROSELLE

NOTICE OF A PUBLIC HEARING  
ORDINANCE NUMBER 2631-20

ORDINANCE OF THE BOROUGH OF ROSELLE, COUNTY OF UNION, NEW JERSEY APPROVING APPLICATION FOR, AND AUTHORIZING THE EXECUTION OF A FINANCIAL AGREEMENT

PUBLIC NOTICE is hereby given that the foregoing proposed Ordinance was introduced and passed upon first reading at a Regular meeting of the Borough Council of the Borough of Roselle on August 19, 2020. It will be further considered for final passage, after public hearing thereon at a Regular Meeting of the Borough Council to be held via ZOOM ID: 882 6020 3500 on September 16, 2020 at 6:30p.m. or at any time and place to which the meeting for the further consideration of the ordinance shall be adjourned. During the week prior to and up to and including the date of such meeting, copies of the full ordinance will be available at no charge to the general public between the hours of 9:00 AM and 4:30 PM, Monday through Friday (Legal Holidays excluded), in the Office of the Municipal Clerk at Roselle Borough Hall.

Lydia D. Massey, Acting Municipal Clerk  
U93606 PRO August 27, 2020 (\$16.66)

## ROSELLE

PUBLIC NOTICE OF ADOPTION  
ORDINANCE NUMBER 2628-20

AN ORDINANCE TO REPEAL AND REPLACE BOROUGH CODE CHAPTER 295, NOISE CONTROL

NOTICE is hereby given that Ordinance Number 2628-20 was passed and adopted on second reading and final passage at a Regular meeting of the Mayor and Council on August 19, 2020 after 6:30 p.m., 210 Chestnut Street, Roselle, NJ.

Lydia D. Massey, Acting Municipal Clerk  
U93581 PRO August 27, 2020 (\$8.82)

## OBS-LEGALS

## MOUNTAINSIDE

BOROUGH OF MOUNTAINSIDE  
COUNTY OF UNION, NEW JERSEY

## NOTICE OF PASSED ORDINANCE

PUBLIC NOTICE is hereby given that an ordinance, the title of which is hereinbelow set forth, was finally passed and approved by the Governing Body of the Borough of Mountain- side in the County of Union at a virtual meeting held on August 18, 2020.

Martha Lopez  
Borough Clerk

## ORDINANCE 1286-2020

AN ORDINANCE AMENDING CHAPTER 8, SECTION 1.8 OF THE REVISED GENERAL ORDINANCES OF THE BOROUGH OF MOUNTAINSIDE, 2020  
U93528 OBS August 27, 2020 (\$11.76)

## SUMMIT

NOTICE OF DECISION  
BOARD OF ADJUSTMENT  
CITY OF SUMMIT  
512 SPRINGFIELD AVENUE  
SUMMIT, NEW JERSEY 07901

## PUBLIC NOTICE

Take notice that the Board of Adjustment of the City of Summit approved the application for development of Yuhshuh Christopher Kao & May Lau, re property located at 19 Highland Drive, Summit, New Jersey and designated as Lot 11, Block 5304 on the Tax Maps of the City of Summit in the R-15 Zone.

The application for a steep slope variance was approved by the Board on July 6, 2020 which approval was memorialized in a resolution adopted by the Board on August 3, 2020. A copy of the resolution was filed and is available for inspection at the City of Summit City Hall, 512 Springfield Avenue, Summit, New Jersey 07901.

Dated: August 18, 2020

DEMPSEY, DEMPSEY & SHEEHAN  
Attorneys for Applicant

By:

Samantha T. Alfonso, Esq.  
U93527 OBS August 27, 2020 (\$15.68)

## SUMMIT

## NOTICE OF HEARING

Summit DCS is inviting you to a scheduled Zoom meeting of the Zoning Board of Adjustment of the City of Summit, New Jersey to be held on **September 9, 2020** at 7:30 p.m. Eastern Time (US and Canada) to consider an application affecting the property whose street address is known as **10 Lafayette Avenue, Block 502, Lot 20**.

The conditions affecting this property and the reason for the application being heard are as follows:

The Owner is remodeling an existing two-family residence to a single family and proposes First and Second Floor additions as well as rebuilding the detached Garage. Variances requested include Building and Lot Coverage, as well as Side and Rear Setbacks for the Garage. Applicant requests any other waivers or variances as may be required by the Board or its

## PUBLIC NOTICE

## UNION

THE BOARD OF EDUCATION OF THE  
TOWNSHIP OF UNION  
IN THE COUNTY OF UNION, NEW JERSEY

## NOTICE OF PENDING ORDINANCE

The Refunding Bond Ordinance published herewith were introduced and passed upon first reading at a meeting of The Board of Education of the Township of Union in the County of Union, New Jersey on August 18, 2020 and will be further considered for final passage, after public hearing thereon, at a meeting of said Board of Education to be held via videoconference on Tuesday, September 15, 2020 at 7 p.m. Information regarding remote access to the meeting may be found on the Board of Education's website at [www.twpunionschools.org](http://www.twpunionschools.org).

ENERGY SAVINGS OBLIGATION REFUNDING BOND ORDINANCE OF THE BOARD OF EDUCATION OF THE TOWNSHIP OF UNION IN THE COUNTY OF UNION, NEW JERSEY, PROVIDING FOR ENERGY CONSERVATION IMPROVEMENTS AT SCHOOL DISTRICT FACILITIES, APPROPRIATING NOT TO EXCEED \$24,500,000 THEREFOR AND AUTHORIZING THE ISSUANCE OF NOT TO EXCEED \$24,500,000 ENERGY SAVINGS OBLIGATION REFUNDING NOTES AND BONDS TO FINANCE SUCH IMPROVEMENTS

WHEREAS, the Board of Education of the Township of Union in the County of Union, New Jersey (the "Board" when referring to the governing body and the "School District" when referring to the territorial boundaries governed thereby) has, pursuant to N.J.S.A. 18A:18A-4.6, (the "ESP Law"), determined to undertake an energy savings plan; and

WHEREAS, the Board has appointed Schneider Electric ("Schneider") to develop an Energy Savings Plan (the "ESP") pursuant to the ESP Law; and

WHEREAS, Schneider has developed a preliminary ESP based upon a scope of projects including individual energy conservation measures ("ECMs") and including annual energy and operational savings and a proposed cash flow pro forma (the "Preliminary Plan"); and

WHEREAS, in accordance with the ESP Law, the Board appointed DLB Engineering to act as a "third party verifier" in order to verify the savings set forth in the ESP; and

WHEREAS, DLB Engineering has verified the savings set forth in the ESP; and

WHEREAS, the ESP, as verified, has been submitted to and approved by the New Jersey Board of Public Utilities; and

WHEREAS, the Board has determined that the energy savings generated from ESP will be sufficient to cover the cost of the program's ECMs set forth in the ESP, and, therefore, has determined to implement the ESP pursuant to N.J.S.A. 18A:18A-4.6 et seq. and to finance the ESP through the issuance of energy savings obligations authorized as refunding bonds pursuant to N.J.S.A. 18A:18A-4.6(c); and

WHEREAS, the Board now desires to adopt and enact an Energy Savings Obligation Refunding Bond Ordinance (the "Refunding Bond Ordinance") authorizing the issuance of Energy Savings Obligation Refunding Bonds (the "Refunding Bonds") in an aggregate principal amount not to exceed \$24,500,000, to finance the ECMs; and

WHEREAS, in accordance with the requirements of N.J.S.A. 18A:24-61 through 62 and N.J.S.A. 18A:18A-4.6(1)(3), the Board has made the required application to the Local Finance Board within the Division of Local Government Services, New Jersey Department of Community Affairs (the "Local Finance Board") for approval to adopt this Energy Savings Obligation Refunding Bond Ordinance and to issue the Refunding Bonds authorized herein.

NOW THEREFORE, BE IT ORDAINED BY THE BOARD OF EDUCATION OF THE TOWNSHIP OF UNION IN THE COUNTY OF UNION, NEW JERSEY (not less than two-thirds of all members thereof affirmatively concurring) AS FOLLOWS:

Section 1. The Board is hereby authorized to undertake the ECMs, all as set forth in the ESP.

Section 2. In order to finance the cost of the ECMs described in Section 1 hereof, negotiable school energy savings obligation refunding bonds (the

## PUBLIC NOTICE

professionals at the time of the hearing.

The application forms and supporting documents are on file in the Department of Community Services, 512 Springfield Avenue, and may be inspected on any workday during business hours, 8:30 a.m. to 4:00 p.m. Any interested party may join the hearing and participate therein, subject to the rules of the Board.

Join Zoom Meeting  
<https://zoom.us/j/97371781909>  
Meeting ID: 973 7178 1909

One tap mobile  
+19292056099, 97371781909# US (New York)  
+13017158592, 97371781909# US (German-

## PUBLIC NOTICE

## PUBLIC NOTICE

town)

Dial by your location  
+1 929 205 6099 US (New York)  
+1 301 715 8592 US (Germantown)  
+1 312 626 6799 US (Chicago)  
+1 669 900 6833 US (San Jose)  
+1 253 215 8782 US (Tacoma)  
+1 346 248 7799 US (Houston)

Meeting ID: 973 7178 1909

Find your local number:  
<https://zoom.us/j/abpLpU7GX>

Jonathan Scales  
Applicant  
U93609 OBS August 27, 2020 (\$31.85)

## PUBLIC NOTICE

## UNION

## PUBLIC NOTICE

Take notice that the following applications for Zoning Variances were heard by the Board of Adjustment of the Township of Union on **Wednesday, August 19, 2020** at 7:30 p.m. in the Municipal Building, 1976 Morris Ave, Union, New Jersey. Resolutions memorializing decisions have been filed in the office of the Zoning Board and are available for inspection.

Calendar #	Name of Applicant & Premises Affected	Variances Requested	Decision of the Board of Adjustment
Cal. # 3368	P & J Fuel, Inc. 2570 Route 22, East Block- 3409 Lot- 49	New Signage	Granted
Cal. # 3369	Holy Ghost Christian Center Ministries Int'l, Inc. 1323 Burnet Avenue Block- 5001 Lot- 39	Church w/offices and meeting rooms	Carried for Continued Hearing on Aug. 26, 2020

Anthony Monguso/da  
Anthony Monguso, Bd. Of Adj. Secretary  
U93616 UNL August 27, 2020 (\$35.28)

## PUBLIC NOTICE

## PUBLIC NOTICE

## PUBLIC NOTICE

"Refunding Bonds") are hereby authorized to be issued in the aggregate principal amount not to exceed \$24,500,000 pursuant to N.J.S.A. 18A:18A-4.6(1)(c)(3) and N.J.S.A. 18A:24-61.1 et seq.

Section 3. An aggregate amount not exceeding \$250,000 for items of expense listed in and permitted under N.J.S.A. 18A:24-61.4 has been included in the aggregate principal amount of Refunding Bonds authorized herein.

Section 4. A supplemental debt statement of the Township of Union has been prepared and filed in the offices of the Township Clerk and the Business Administrator/Board Secretary, and in the office of the Director of the Division of Local Government Services in the New Jersey Department of Community Affairs as required by law. Such statement shows that the gross debt of the Township as defined in the Local Bond Law and the school debt of the Board is increased by the amounts of the Refunding Bond authorization set forth herein.

Section 5. A certified copy of this Energy Savings Obligation Refunding Bond Ordinance, as adopted on first reading, has been filed with the Director of the Division of Local Government Services in the New Jersey Department of Community Affairs prior to final adoption, together with a complete statement in the form prescribed by the Director and signed by the Business Administrator/Board Secretary or the Board President of the School District as to the indebtedness to be financed by the issuance of the obligations authorized herein.

Section 6. The Board President, the Superintendent, the Business Administrator/Board Secretary and other appropriate representatives of the School District are hereby authorized to prepare such documents, to publish such notices and to take such other actions as are necessary or desirable to enable the School District to prepare for the sale and the issuance of the Refunding Bonds authorized herein.

Section 7. The Board reasonably expects to reimburse any expenditures toward the costs of the improvements or purposes described in Section 1 hereof and paid prior to the issuance of any bonds or notes authorized by this Refunding Bond Ordinance with the proceeds of such bonds or notes. This Section 7 is intended to be and hereby is a declaration of the Board's official intent to reimburse any expenditures toward the costs of the improvements or purposes described in Section 1 hereof to be incurred and paid prior to the issuance of bonds or notes authorized herein in accordance with Treasury Regulations §1.150-2. No reimbursement allocation will employ an "abusive arbitrage device" under Treasury Regulations §1.148-10 to avoid the arbitrage restrictions or to avoid the restrictions under Sections 142 through 147, inclusive, of the Internal Revenue Code of 1986, as amended (the "Code"). The proceeds of any bonds or notes authorized herein used to reimburse the Board for costs of the improvements or purposes described in Section 1 hereof, or funds corresponding to such amounts, will not be used in a manner that results in the creation of "replacement proceeds", including "sinking funds", "pledged funds" or funds subject to a "negative pledge" (as such terms are defined in Treasury Regulations §1.148-1), of any bonds or notes authorized herein or another issue of debt obligations of the Board other than amounts deposited into a "bona fide debt service fund" (as defined in Treasury Regulations §1.148-1). The bonds or notes authorized herein to reimburse the Board for any expenditures toward the costs of the improvements or purposes described in Section 1 hereof will be issued in an amount not to exceed \$24,500,000. The costs to be reimbursed with the proceeds of the bonds or notes authorized herein will be "capital expenditures" in accordance with the meaning of section 150 of the Code. All reimbursement allocations will occur not later than eighteen (18) months after the later of (i) the date the expenditure from a source other than any bonds or notes authorized herein is paid, or (ii) the date the improvements or purposes described in Section 1 hereof is "placed in service" (within the meaning of Treasury Regulations §1.150-2) or abandoned, but in no event more than three (3) years after the expenditure is paid.

Section 8. The Board hereby covenants that it will comply with any conditions subsequently imposed by the Internal Revenue Code of 1986, as amended (the "Code"), in order to preserve the exemption from taxation of interest on the Refunding Bonds, including, if necessary, the requirement to rebate all net investment earnings on the gross proceeds above the yield on the Refunding Bonds.

Section 9. This Energy Savings Obligation Refunding Bond Ordinance shall take effect immediately after final adoption and endorsement of the consent of the Local Finance Board.  
U93533 UNL August 27, 2020 (\$138.18)

FOR YOU!!

We use the INTERNET

To Help You Sell

Call us 908-686-7850



Union  
County

# Classified

**Call 908  
686-7850****ORDER YOUR AD**

Call Daily  
Monday through Friday 9:00 AM - 5 PM  
and our Classified Consultant  
will help to create your ad.

Use your computer  
Day or Night - 24/7  
[class@thelocalsource.com](mailto:class@thelocalsource.com)

**FAX or MAIL**

Worral Community Newspapers  
P.O. Box 3639  
Union, NJ 07083

**FAX 908-688-0401****DISTRIBUTION**

UNION COUNTY TOWNS  
Union, Kenilworth, Roselle Park, Hillside,  
Linden, Roselle, Rahway, Elizabeth,  
Clark, Cranford,  
Summit, Springfield, and Mountainside

ESSEX COUNTY TOWNS  
Maplewood, South Orange, West Orange,  
East Orange, Orange, Irvington,  
Vailsburg, Nutley, Belleville,  
Bloomfield and Glen Ridge

**RATES**

20 words or less.....\$20.00 per insertion  
Additional 10 words.....\$6.00 per insertion  
Employment Rates.....\$23.50 per insertion  
Contract Rates Available

**COMBO - BEST BUY**

Ask about our 2 county combo rate and  
save \$\$\$ . All classified ads appear online  
without additional charges

**ADD A PHOTO - 1x1"** Only  
**TO YOUR AD** **\$8.00**

**DEADLINES**

In-column 2:30 PM Tuesday  
Display - Space reservation 5 PM Friday  
Ad Copy 12 noon Monday  
Business Directory 4 PM Thursday

**ADJUSTMENTS**

Adjustments: We make every effort to avoid  
mistakes in your classified advertisement. Please  
check your ad the first day it runs! We cannot be  
responsible beyond the first insertion. Should an  
error occur please notify the classified department.  
Worral Community Newspapers, Inc. reserves the  
right to reject, revise or reclassify any advertise-  
ment at any time.

**CHARGE IT**

All classified ads require prepayment.  
Please have your card handy when you call..

**SEE YOUR AD  
ON THE INTERNET**

E-Mail your ad to us at  
[class@thelocalsource.com](mailto:class@thelocalsource.com)

<http://worral-media.com/class>

**BONUS**

All Help Wanted Employment ads  
include a fax or email link allowing applicants  
to apply by responding online. Resumes can  
then be sent from your online ad.

**GARAGE SALES**

30 words \$31.00  
Garage Sale signs, price stickers,  
helpful hints, inventory sheet and  
Rain Insurance available.

**BIG SAVINGS**

Place your classified ad by email  
[class@thelocalsource.com](mailto:class@thelocalsource.com)  
Items for sale under \$100.00. Limit one item per ad price must  
appear in ad. One county \$8.00 or both  
Essex and Union Counties for \$12.00.

**AUTOMOTIVE**

One low price to advertise - 10 weeks  
20 words for \$39.00  
No word changes permitted  
Add a photo for \$8.00

Fax: your ad to us at  
or 908-688-0401

## AUTOMOTIVE Specials

**AUTOMOTIVE****AUTO INSURANCE**

FREE AUTO INSURANCE QUOTES  
for uninsured and insured drivers. Let  
us show you how much you can save!  
Call 833-943-2553

**AUTOS WANTED**

DONATE YOUR CAR OR TRUCK TO  
HERITAGE FOR THE BLIND. Free 3  
Day Vacation, Tax Deductible, Free  
Towing, All Paperwork Taken Care Of.  
844-256-6577

**AUTOS WANTED**

DONATE YOUR CAR TO CHARITY.  
Receive maximum value of write off for  
your taxes. Running or not! All condi-  
tions accepted. Free pickup. Call for  
details. 888-604-5863

**FOR YOU!!**

We use the INTERNET  
To Help You Sell

## Let Us Help You With Our AUTO SPECIAL

**20 Words - \$39<sup>00</sup>**

Choose Essex or Union or both  
Counties for \$54.00. Price includes  
repeating your ad nine times if  
necessary and an internet listing.

For More Information Please Call  
The Classified Department at

**908-686-7850**

## LOCAL JOB SEARCH

**ANNOUNCEMENTS****ANNOUNCEMENTS**

Were you an INDUSTRIAL or CON-  
STRUCTION TRADESMAN and  
recently diagnosed with LUNG CAN-  
CER? You and your family may be enti-  
tled to a SIGNIFICANT CASH AWARD.  
Call 844-612-0893 for your risk free  
consultation

**EDUCATION****INSTRUCTIONS**

COMPUTER & IT TRAINING PRO-  
GRAM! Train ONLINE to get the skills  
to become a Computer & Help Desk  
Professional now! Grants and Scholar-  
ships available for certain programs for  
qualified applicants. Call CTI for  
details! 855-257-5296 (M-F 8am-6pm  
ET)

LEARN ITALIAN ON ZOOM  
ADJUNCT PROFESSOR and Middle  
School teacher of Italian, now offering  
classes: Details on WEBSITE,  
[www.virtualitaliano.com](http://www.virtualitaliano.com)

**SERVICES  
OFFERED****BATHROOMS**

BATHROOM RENOVATIONS. EASY,  
ONE DAY updates! We specialize in  
safe bathing. Grab bars, no slip flooring  
& seated showers. Call for a free in-  
home consultation: 877-640-9769

**DRIVEWAYS**

**PATERNO PAVING**  
Driveways - Parking Lots  
Coat Sealing, Concrete Sidewalks, All  
Type Curbings, Paving Blocks.  
**Free Estimates Fully Insured**  
908-245-6162 or 908-245-0459

**FINANCIAL SERVICES**

ARE YOU BEHIND \$10k OR MORE  
ON YOUR TAXES? Stop wage & bank  
levies, liens & audits, unfiled tax  
returns, payroll issues, & resolve tax  
debt FAST. Call 855-379-3395

**HELP WANTED****HELP WANTED**

## TELEMARKETING SALES

*We are looking to add a part time telemarketer  
to our Advertising division. Our Core business  
includes both print and digital.*

**The right candidate should have:**

- Excellent Communication Skills • Be Revenue Driven
- A Team Player • The Ability to Generate Daily Call Reports

Responsibilities will include prospecting new business in and  
outside our coverage area for both print and digital offerings.

Please submit your resume with cover letter to:

**WORRAL MEDIA**

c/o [Adservices@thelocalsource.com](mailto:Adservices@thelocalsource.com)

EOE





# GARAGE/YARD SALES

## GARAGE/YARD SALE

MAPLEWOOD, 1743 SPRINGFIELD AVENUE. Friday, Saturday, Sunday, August 28, 29, 30, 9am-5pm. Refrigerator, Appliances, Crystals, Clothes, Linens, Shoes, Jewelry, Luggage, Electronics, Kitchenware, Chairs, More. You name it we have it.

## ADVERTISE TODAY!

CLASSIFIED ADS GET RESULTS!

CALL US AT 908-686-7850



## HANDYMAN

**NEED A MAN AROUND THE HOUSE?** Certified In-Home Safety Modifications for Senior Citizens

Grab Bars, Handrails, Bathroom Safety & Repairs, Lamp/Light Repairs, Locks, Furniture Assembly

Various technical household repairs Insured. References from your neighbors upon request

Marty's Home and Appliance Repairs  
NAHB 973-324-0429

## HEATING

### QUALITY AIR Conditioning & Heating, Inc.

Gas, Steam, Hot Water and Hot Air Heat. Humidifiers, Circulators, Zone Valves, Air Cleaners.  
Lic #19HC00507200

Call 973-467-0553,  
Springfield, NJ

## HOME IMPROVEMENTS

Eliminate gutter cleaning forever! Leaf-Filter, the most advanced debris-blocking gutter protection. Schedule a FREE LeafFilter estimate today. 15% off Entire Purchase. 10% Senior & Military Discounts. Call 1-855-516-1257

## INSURANCE

SAVE BIG on HOME INSURANCE! Compare 20 A-rated insurance companies. Get a quote within minutes. Average savings of \$444/year! Call 877-583-3525! (M-F 8am-8pm Central)

## Puzzle Appears in our A&E Section

S	T	A	R	E	E	A	T	F	A	R	O
L	A	M	E	D	E	R	R	B	L	U	E
U	K	A	S	E	L	E	I	O	A	R	E
M	A	H	O	M	E	S	B	E	N	G	A
W	A	X	B	E	A	N					
F	C	C	S	E	R	E	R	E	V	E	R
O	U	R	S	R	E	D	S	T	A	P	E
U	T	A	H	T	I	B	I	A	N	O	V
L	I	V	I	D	D	U	L	L	S	C	U
S	E	E	P	E	D	G	L	O	B	H	E
N	U	T	S	H	U	E					
E	N	D	Z	O	N	E	Y	A	R	D	A
M	E	R	I	T	P	E	A	R	U	M	O
I	R	A	T	E	E	R	O	C	E	A	N
T	O	G	S	E	N	D	W	E	N	D	S

## INTERNET SERVICES

High-Speed Internet. We instantly compare speed, pricing, availability to find the best service for your needs. Starting at \$39.99/month! Quickly compare offers from top providers. Call 1-844-592-5113.

## MISC. SERVICES

**ATTENTION DIABETICS!** Save money on your diabetic supplies! Convenient home shipping for monitors, test strips, insulin pumps, catheters and more! To learn more, call now! 866-517-0330

**ATTENTION: OXYGEN USERS!** The NEW Inogen One G5. 1-6 flow settings. Designed for 24 hour oxygen use. Compact and Lightweight. Get a Free Info kit today: 866-580-9571

## PAINTING/PAPER HANGING

### MARINO'S PAINTING

"The Neatest Painter Around"

Interior & Exterior Painting. Expert preparation & clean-up. Paper Hanging & Wall Paper Removal. Sheetrock & Trim work. Power washing. Deck Repairs & Staining. Driveway Seal Coating. We Clean Windows & Gutters. Hepa Vacuum Sanding. 908-688-0481  
marinospainting.com  
Lic #13VH01137900

## PARTY RENTALS

### MONARCH RENTALS

Complete Rentals for Your Next Party or Event  
Tents, Tables/Chairs, Photo Booths, Misting Fans, Staging, Refrigerators, Furniture, Pipe and Drape Booths  
monarch-rentals.com  
email: monarchpd@aol.com  
Call 908-587-9290

## SUDOKU

Puzzle Appears in our A&E Section  
Answer:

2	4	8	7	5	1	3	9	6
3	7	1	4	6	9	5	8	2
9	6	5	8	2	3	1	7	4
8	5	9	6	4	2	7	3	1
6	1	2	5	3	7	9	4	8
7	3	4	1	9	8	6	2	5
5	9	7	2	1	4	8	6	3
4	8	6	3	7	5	2	1	9
1	2	3	9	8	6	4	5	7

# REAL ESTATE

## RENTAL

### APARTMENT TO RENT

**ELIZABETH-**  
1, 2 Bedroom & Studios  
From \$985/month.  
Newly Renovated  
Includes Heat & Hot Water  
Call 908-355-0262

**ELIZABETH**  
Garden Apartments  
Studios \$975;  
1 Bedrooms \$1150  
Heat/Hot Water/ Parking Included  
No Pets  
Call 908-355-3636

**ELIZABETH**  
STUDIOS/ \$985;  
1 BEDROOMS/ \$1250  
Newly Renovated  
NORTH BROAD STREET  
Free Heat & Hot Water  
Call 908-943-6703

## PLUMBING

**BLEIWEIS PLUMBING & HEATING**  
All types heating systems, installed and serviced. Gas hot water heater, Bathroom & Kitchen remodeling. REASONABLE RATES. Fully Insured & Bonded. Plumbing Lic. #7876. 908-686-7415

### MAX SR. & PAUL SCHOENWALDER

Established 1912

Installation & Service Lawn Faucets, Sump Pumps, Toilets, Water Heaters, Alterations, Gas Heat, Faucet Repairs, Electric Drain & Sewer Cleaning. Serving the Homeowner Business & Industry 908-686-0749

464 Chestnut Street, Union, NJ  
Master Plumber's Lic. #9645, #11181  
SENIOR CITIZEN DISCOUNT

## RUBBISH REMOVAL

### 1-GREG'S HAULING

1-973-943-0018

WE RECYCLE. Attic/Garages, Basements, Construction Debris  
You Name it We Remove It  
Senior Citizen Discount

## OFFICE TO RENT

### OFFICE SPACE AVAILABLE

2nd Floor Office Space,  
Includes Parking.  
Close to Major Highways.  
1291 Stuyvesant Avenue,  
Union Twp., NJ 07083  
\$1,750./Month. 1,750 sqft  
Check out the photos online:  
<https://mobile.kw.com/kwMobile/get-Property.action?listingId=10635025>  
Call 908-686-7700 ext. 130

## REAL ESTATE

### TIME SHARE

GET OUT OF YOUR TIMESHARE!  
Our timeshare exit strategy has helped thousands of people leave their timeshares. It's time to leave yours too. Let us help you exit your Timeshare today!  
877-381-1516

## TREE EXPERTS

### BOYLE TREE SURGERY CO.

ESTABLISHED 1922  
TREE & STUMP REMOVAL  
PRUNING, TREE SURGERY IN  
ALL ITS BRANCHES  
Union 908-964-9358

## MISCELLANEOUS SALES

### MISC. FOR SALE

GENERAC Standby Generators.  
The weather is increasingly unpredictable. Be prepared for power outages. FREE 7-year extended warranty (\$695 value!) Schedule your FREE in-home assessment today. Call 1-844-228-1850 Special financing for qualified customers.

Liquidation: 3 Tilton Fitness Centers.  
Online Auction Closes Sept. 2. No Minimums! No Sales Tax. Items sold individually/ bulk packages. Top Quality Brands - Cardio & Strength. AuctionAdvisors.com

## SELL YOUR STUFF!

Our Classifieds Are  
All Searchable  
Online At Either  
Of Our Websites

ESSEXNEWSDAILY.COM  
UNIONNEWSDAILY.COM

Community Information  
Classified  
Real Estate  
Local Chat  
Cultural Happenings  
Community News



CALL NOW!  
908-686-7850

## MISC. FOR SALE

Stay in your home longer with an American Standard Walk-In Bathtub. Receive up to \$1,500 off, including a free toilet, and a lifetime warranty on the tub and installation! Call us at 1-877-723-7480 or visit [www.walkintubquote.com/nj](http://www.walkintubquote.com/nj)

VIAGRA and CIALIS USERS! 50 Pills SPECIAL \$99.00 FREE Shipping! 100% guaranteed. CALL NOW! 855-641-0317

## WANTED TO BUY

AAAA LIONEL, American Flyer, Ives and other trains and old toys. Collector pays highest cash prices. 973-334-8709, 201-404-8030.

Use Your Card...  
AMERICAN EXPRESS  
DISCOVER  
VISA  
MasterCard  
Quick and Convenient!

Placing an ad in our Essex County or Union County Classified Section is a great way to reach *thousands* of potential buyers on a weekly basis. Include a photo. Contact us today!

Search the local classifieds  
on the Internet at:  
[www.localsource.com](http://www.localsource.com)  
PLACE YOUR CLASSIFIED ADS TODAY!  
908-686-7850

E-mail us at:  
[class@thelocalsource.com](mailto:class@thelocalsource.com)





Local. Useful. Everyone gets it.

**SUPPORT LOCAL JOURNALISM**  
 SUBSCRIBE to the UNION COUNTY LOCALSOURCE today  
 908-686-7700 UnionNewsDaily.com

28 — August 27, 2020 — Union County LocalSource



Administration, faculty and staff of Trinitas School of Nursing gather, prior to the COVID-19 pandemic.

## Trinitas School of Nursing recognized

ELIZABETH — Trinitas School of Nursing has been recognized as a 2020-2024 Center of Excellence in Nursing Education by the National League for Nursing; it is among 17 nursing programs from across the country to receive the recognition. This is the fourth consecutive time TSON has earned this distinction, the first time being in 2008, with redesignations in 2011 and 2015.

"The faculty of the School of Nursing deserves the lion's share of this award," TSON Dean Roseminda Santee said. "They make it happen. The administration, staff, advisory board and affiliated agencies provide the support and resources for faculty and students to do their good work."

Each year since 2004, the league has invited nursing schools to apply to become a Center of Excellence, based on their ability to demonstrate in concrete, measurable terms sustained excellence in

faculty development, nursing education research, or student learning and professional development.

"NLN Centers of Excellence help raise the bar for all nursing programs by role-modeling visionary leadership and environments of inclusive excellence," NLN CEO Beverly Malone said. "These environments help nurture the next generation of a strong and diverse nursing workforce to advance the health of the nation and the global community."

"This award is the culmination of decades of commitment and dedication by the faculty to the vision of excellence that focuses on the creation of learning environments designed to promote the nursing education and professional development of culturally diverse students," Santee added. "This could not have been accomplished without a plan that also values innovation, civility, integrity and ethical behavior in all professional activities."



Nursing students at TSON practice their skills on a dummy, prior to the COVID-19 pandemic.

\*\*\*\*\*CAR-RT LOT\*\*C010  
 277796 17-DEC-20  
 DAVID CUBIE/HILLSIDE LIBRARY  
 1409 LIBERTY AVE  
 HILLSIDE NJ 07205-1345

P-3 P4

## Party Outdoors

on our beautiful Private Grounds

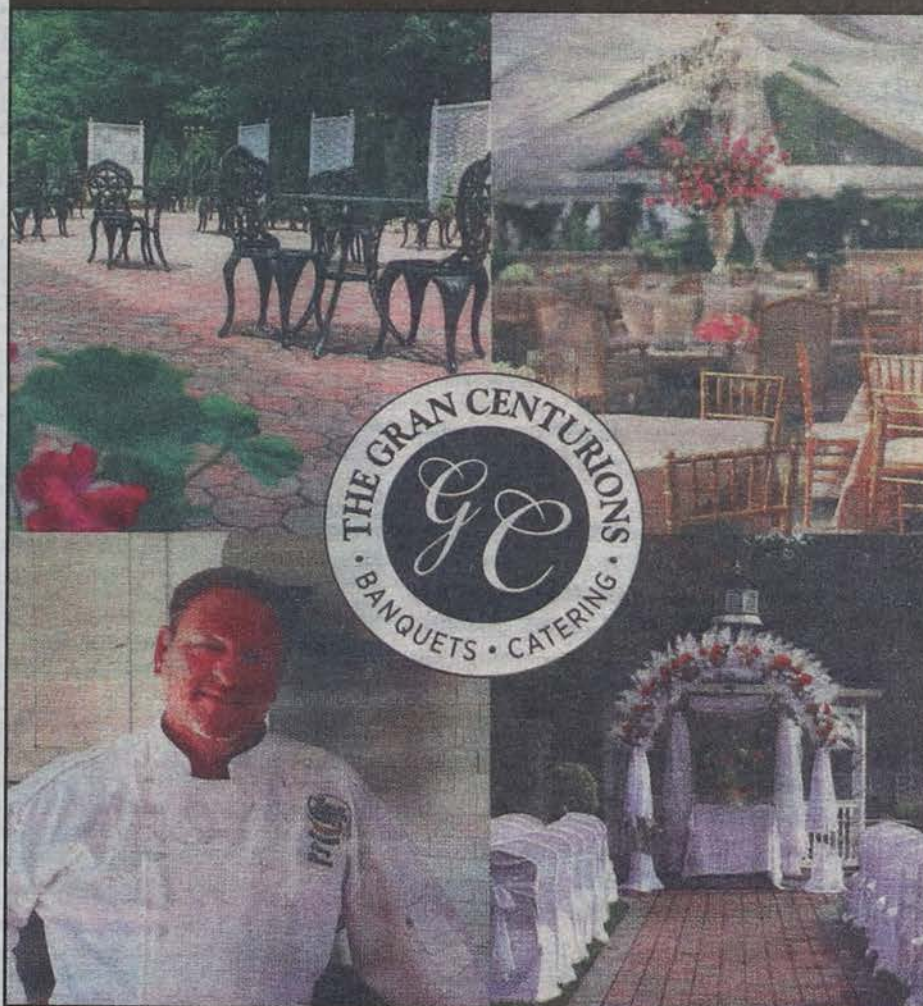

Summer Dates Still Available  
**CALL TODAY 732-382-1664**

440 Madison Hill Road, Clark  
 grandcenturions@yahoo.com • the grancenturions.com



**CELEBRATION OF LIFE**  
 Memorials and Bereavement  
 Luncheons



**Full Service Catering**



## PUBLIC NOTICE

## PUBLIC NOTICE

## PUBLIC NOTICE

## PUBLIC NOTICE

## PUBLIC NOTICE



# State of New Jersey

## DEPARTMENT OF THE TREASURY

### UNCLAIMED PROPERTY ADMINISTRATION

#### “NOTICE OF NAMES OF PERSONS APPEARING TO BE THE OWNERS OF ENDOWMENT POLICIES, ANNUITY CONTRACTS, OR PERSONAL PROPERTY.”

**TO THE PERSONS LISTED BELOW, TO THE OWNERS OR BENEFICIAL OWNERS OF, OR PERSONS ENTITLED TO PERSONAL PROPERTY PRESUMED TO BE ABANDONED.**

**TAKE NOTICE** that information has been filed with the State Treasurer of New Jersey concerning certain personal property in this State which has remained unclaimed or the whereabouts of the person or persons entitled to such personal property have been or remains unknown for statutory abandonment periods and that such personal property has been presumed abandoned and has been delivered to the State Treasurer pursuant to §N.J.S.A.46:30B-1 et seq.

The names and the last known addresses of the owners of such personal property are as follows:

## PUBLIC NOTICE

## PUBLIC NOTICE

## PUBLIC NOTICE

## PUBLIC NOTICE

## PUBLIC NOTICE

NAME	STREET 1	STREET 2	CITY	PROPERTY ID	NAME	STREET 1	STREET 2	CITY	PROPERTY ID
07205 MANAGEMENT INC	C/O SWARN DHILLON	231 ROUTE 22 WEST	HILLSIDE	29201356	A S DISC LIQUOR	206 NORTH WOOD AVENUE		LINDEN	30511703
1221 MAGIE APARTMENTS LLC	THE CROSSINGS AT UNION TOWNSHIP	1750 WALKER AVENUE	UNION	29464954	A & A CONSTRUCTION INC	1076 EAST GRAND ST		ELIZABETH	31085155
131 COTTAGE PLACE LLC	940 RARITAN ROAD		SCOTCH PLAINS	31475010	A D SHAFFER PHD	57 UNION PLACE		SUMMIT	29422571
134 WEST JERSEY CORP	134 W JERSEY ST APT 10		ELIZABETH	31260266	A DAVIS G	1511 HIAWATHA AVE		HILLSIDE	30930485
134 WEST JERSEY CORP	134 W JERSEY ST APT 11		ELIZABETH	31260453	A F I	1 CENTER DR		ELIZABETH	31576013
134 WEST JERSEY CORP	134 W JERSEY ST APT 13		ELIZABETH	31260299	A HANDY EXTERMINATOR LLC	60103 MADISON AVE		PLAINFIELD	30690035
134 WEST JERSEY CORP	134 W JERSEY ST APT 14		ELIZABETH	31260377	A M INDUSTRIAL SUPPLY	1414 CAMPBELL ST		RAHWAY	29249478
134 WEST JERSEY CORP	134 W JERSEY ST APT 15		ELIZABETH	31260202	A ODAJI TRUCKING INC	555 GRANT ST UNIT 307		LINDEN	30823530
134 WEST JERSEY CORP	134 W JERSEY ST APT 16		ELIZABETH	31260236	A1 ROYAL INC	652 RAMSEY AVE		HILLSIDE	30452393
134 WEST JERSEY CORP	134 W JERSEY ST APT 2		ELIZABETH	31260812	AA GLOBAL LIMOUSINE LLC	1100 US HIGHWAY 22 SUITE 100		NORTH PLAINFIELD	31400886
134 WEST JERSEY CORP	134 W JERSEY ST APT 5		ELIZABETH	31260693	AAA MOBILE WASH	202 EAST 211TH AVE		ROSELLE	30084133
134 WEST JERSEY CORP	134 W JERSEY ST APT 6		ELIZABETH	31260458	AART EVENT PLANNING	775 WILLICK RD		CLARK	31273005
134 WEST JERSEY CORP	ESCROW MASTER ACCOUNT	PO BOX 274	HILLSIDE	31260686	AB CODOYANNIS MD	240 WILLIAMSON STREET		ELIZABETH	29420072
134 WEST JERSEY STREET CORP	ESCROW MASTER ACCOUNT	PO BOX 274	HILLSIDE	31260686	ABAD DANTE	4600 HOUDSON AVENUE		UNION CITY	29129315
137 WEST SCOTT LLC	436 MILTONIA ST		LINDEN	31090176	ABAD TAM	510 FRANKLIN STREET		ELIZABETH	30913813
1385 WITHERSPOON ST LLC	1385 WITHERSPOON ST		RAHWAY	31101457	ABADIA ANDREW		324 W LINCOLN AVE	RAHWAY	30083242
1386 LIBERTY LLC	591 N UNION AVE		HILLSIDE	31324017	ABBASI WAQAS	1763 ESSEX ST		RAHWAY	31539407
141 SOUTH	1871 VAUXHALL RD		UNION	29613369	ABBATICOLA ANGELINA	2768 MEISTER AVE		UNION	29340792
1540 WEST ELIZABETH AVE REALTY LLC	1540 WEST ELIZABETH AVENUE		LINDEN	29199029	ABBURZESE JOSEPHINE	82 ROCKVIEW AVE		NORTH PLAINFIELD	31166139
158 S HARRISON LLC	128 E 7TH ST		PLAINFIELD	31093213	ABD TRANS LLC	914 N BROAD ST APT 304		ELIZABETH	30086234
2065 ELIZABETH AVE LLC	2 CARRI FARM CT		SCOTCH PLAINS	29745117	ABDALLAH FATIMA L	377 SANFORD AVE		HILLSIDE	30718717
2161 ROUTE 1 NORTH LLC	2161 US HIGHWAY 1		RAHWAY	30906417	ABDEL AHMAD H	639 COURT STREET		ELIZABETH	29737094
22 WAY INC	1766 US HIGHWAY 22		SCOTCH PLAINS	30454348	ABDELLAHOUT BASANT	850 W GRAND ST APT K3		ELIZABETH	31542398
3 STRIKES USA INC	PO BOX 1001		RAHWAY	31424894	ABDELMOTALEB MOHAMED	45 PARK AVE	7B	SUMMIT	30788718
324 SOUTH SPRING ST TRUST	322-324 S SPRING ST		ELIZABETH	31094233	ABDOULAYE DIARRASSO	1116 ANNA ST APT SE		ELIZABETH	29286000
339 ST. GEORGES AVENUE LL	1 CARRIAGE CITY PLAZA	UNIT 1606	RAHWAY	31473801	ABDUL NAFT RAFTQ L	280 W GRAND AVE APT 4		RAHWAY	29442938
353 W 4TH AVENUE LLC	353 W 4TH AVE		ROSELLE	31320684	ABDULLAH SHAMIL R	226 CONKLIN AVE		HILLSIDE	31053498
360-362 SCHLEY ST LLC	1509 COMPTON TER		HILLSIDE	31086277	ABDUS SALAAM PATRICIA	459 MAPLE AVENUE		ELIZABETH	29752123
362 SALEM RD LLC	1092 SAINT GEORGE AVE SUITE 13		RAHWAY	31094428	ABDUS-SABUR YASMEEN	19 GIRARD AVE	APT. 1	VAUXHALL	31152312
4 YOU NAILS LLC	930 RT 22 NORTH		PLAINFIELD	30906505	ABED FATIMA	255 E GRAND AVE APT 207		RAHWAY	30358757
410 THIRD AVENUE LLC	951 PARK AVE		PLAINFIELD	30086315	ABEL HENRIETTE	360 ELMORA AVE		ELIZABETH	29353878
457 MONROE AVE ELIZABETH LLC	1992 MORRIS AVE	SUITE 116	UNION	30906215	ABELAR MODESTO	1352 NORTH AVE		ELIZABETH	29252288
497 VALLEY ST LLC	4 LITTLE FALLS WAY		SCOTCH PLAINS	30155878	ABELARD MARVIN	2118 VAN BUREN PL		UNION	31455450
500 CENTENNIAL LLC	500 CENTENNIAL AVE		CRANFORD	29196968	ABELLA ANDERSON	836 VAN BUREN AVENUE		ELIZABETH	31548890
500 WEST 1ST AVENUE LLC	500 W 1ST AVENUE		ROSELLE	29476296	ABERDEENWILSON ASSOCIATES LLC	NEIDICH COMPANY	200 CENTRAL AVENUE SUITE 102	MOUNTAINSIDE	29202522
514 SOUTH 17TH LLC	1767 MORRIS AVE STE 301		UNION	31473706	ABERGAS JACLYN	5 NORTH ST		SUMMIT	29595100
56-58 13TH AVE LLC	107 TRUMBULL LANE S-13		ELIZABETH	29203675	ABEZAS MYRIAM	310 STILES STREET		ELIZABETH	31311269
5TH AVENUE INTIMATE INC. 5TH	107 TRUMBULL ST BLDG F2 RM 403		ELIZABETHPORT	30793628	ABIAGUE ORLANDO	632 SALEM AVE APT 204		ELIZABETH	31260291
70-72 LIVINGSTON STREET	564 SPRING STREET		ELIZABETH	31475842	ABICH JON PAUL	331 ELMORA AVENUE #3J		ELIZABETH	31455954
700 BOULEVARD LLC	230 SHERMAN AVE		BERKELEY HEIGHTS	31074579	ABIOLA ISAAC A	111 GALES DR APT 2		NEW PROVIDENCE	30175651
75 SOUTH ST NEW PROVIDENCE LLC	75 SOUTH ST		NEW PROVIDENCE	31098654	ABMART SHANGHAI CO LTD	11 HILLCREST AVE		BERKELEY HTS	30791338
760 PROSPECT LLC	C/O ZAPPIS	760 PROSPECT STREET	WESTFIELD	31308723	ABNEY THELMA	1136 WEST 3RD STREET		PLAINFIELD	29140087
820 THIRD PLACE LLC	820 3RD PLACE		PLAINFIELD	31091965	ABOAL CAROLINA	112 MYRTLE STREET		ROSELLE	31327860
86 MARSHALL STREET LLC	1429 ROUTE 22		MOUNTAINSIDE	29200409	ABRAHAM SANDRA F	927 PINE ST		PLAINFIELD	29509223
8910 SYED A NAQVI	1746 RT 22 EAST		SCOTCH PLAINS	29472910	ABRAMOVITZ BEN	58 REDWOOD RD		SPRINGFIELD	31329128
942 JOHNSON LLC	230 SHERMAN AVE		BERKELEY HEIGHTS	31074561	ABRAMSON AMY	56 HIGHLANDER DR		SCOTCH PLAINS	29447326
A M REAL ESTATE INVESTM	1030 SALEM AVE		UNION	30932899	ABRAMSON MYRNA	885 GLOUCESTER RD		UNION	29332334

CONTINUED ON PAGE 3





**RESPONSIBLE CARE<sup>®</sup>**  
OUR COMMITMENT TO SUSTAINABILITY

## **Infineum Celebrates 21<sup>st</sup> Year Anniversary**

*“Our Commitment to the Community”*

*Includes activities such as:*

*Habitat for Humanity, Plant Tours, School Partnerships,  
Food Drives, Holiday Activities for the Needy, The Salvation  
Army, Junior Achievement of New Jersey,  
The Bayway Complex Community Advisory Panel, and  
Volunteer Involvement Fund*

Bayway Chemical Plant and  
Linden Business and Technology Center  
Linden, New Jersey  
908-474-7869  
© Infineum International Ltd. 2020

Performance you can rely on.





## PUBLIC NOTICE

## PUBLIC NOTICE

## PUBLIC NOTICE

## PUBLIC NOTICE

## PUBLIC NOTICE

NAME	STREET 1	STREET 2	CITY	PROPERTY ID	NAME	STREET 1	STREET 2	CITY	PROPERTY ID
ABRAMSON PHILIP A	19 HUGHES PL APT A		SUMMIT	30127934	AGUILAR ALFRED	2412 MALCOLM PLACE		SCOTCH PLAINS	29408599
ABREGO FANNY	700 WEBSTER PL		PLAINFIELD	29284367	AGUILAR FRANCISCO	136 LIVINGSTON STREET		ELIZABETHPORT	31566523
ABREU AGUSTIN	761 ALLEN ST	2F	ELIZABETH	31308242	AGUILAR MAGDA	418 MARSHALL ST APT 1		ELIZABETH	29229266
ABREU BRUNO A	1432 LIBERTY AVE		HILLSIDE	29855535	AGUILAR MARIBEL	147 E 5TH ST APT 2		PLAINFIELD	30303569
ABREU CABA CLARIBEL A & HERNAN	408 MPALEWOOD AVE APT 2		ROSELLE PARK	29185793	AGUILUCHO MARIA T	2411 N 3RD ST		UNION	30812130
ABREU DALISA	39 ROSEWOOD AVE		SPRINGFIELD	30305920	AGUIRRE JOSE	118 W CHERRY ST		RAHWAY	31082212
ABREU JUNIOR	160 MURRAY ST		RAHWAY	30842011	AGUIRRE MARIA	93 MANNING AVE		NORTH PLAINFIELD	31390548
ACADEMY HOUSE	40 PARKER ROAD		ELIZABETH	30151556	AGUIRRE SARIBEL C	14 CLOVER ST		ELIZABETH	29417363
ACADEMY ORTHOTIC PROS ASS	ASSOCIATES		UNION	30797220	AGUPUSI BEATRICE	2836 DEBRA WAY		UNION	31140140
ACCARDI MEGAN	155 EAST CLAY AVE		ROSELLE PARK	30746745	AGYEMANG TWUM KOFT	123 DIVISON STREET APT 1		ELIZABETH	31145835
ACCENTURE LLP	5 SPRING STREET		NEW PROVIDENCE	30280488	AHADZUPE MOSES	272 CONKLIN AVE FLR 2		HILLSIDE	30197850
ACCESS PSYCHIATRIC AND B	1235 MORRIS AVE		UNION	30468675	AHLQUIST CAROLYN	800 OLD SPRINGFLD AVE 7		SUMMIT	29437439
ACCINOTJEAN FLANNEL & WF KETT	413 DIJETZ ST		ROSELLE	31532502	AHM	420 MOUNTAIN AVENUE		NEW PROVIDENCE	29541074
ACCORDSY A & C M	67 SPRINGFIELD AVENUE		SUMMIT	31536408	AHMAD AISHA ABDUL	22 EAST 20TH STREET		LINDEN	29240176
ACCU REFERENCE MEDICAL	1901 E LINDEN AVE # 4		LINDEN	29901013	AHMAD NAAZ F	87 N GLENWOOD ROAD		FANWOOD	31547249
ACCU REFERENCE MEDICAL LA	1901 E LINDEN AVE UNIT 4		LINDEN	29738311	AHMED ATTALLA	908 W FRONT ST		PLAINF	29605169
ACETUN FEDERIC	320 E 7TH ST		PLAINFIELD	29453377	AIDE PEREZ	162 FRANKLIN ST		ELIZABETH	30863871
ACETUN JUAN S	125 STELLE AVE		PLAINFIELD	30218431	AIKENS LISIA C	1516 WATCHUNG AVE		PLAINFIELD	31232915
ACETUN RUDY BOLVITO	33 PEARL STREET		NORTH PLAINFIELD	30405248	AIKENS SHIA TYREESE	1516 WATCHUNG AVE		PLAINFIELD	31232915
ACEVEDO ANTONIO	811 MARTIN ST		ELIZABETH	29452302	AIME BRYGNOL BIEN	470 JEFFERSON AVE	APT. B1	ELIZABETH	30538996
ACEVEDO JASON J	371 JOHNSON AVE		ELIZABETH	29980188	AINGE KELSEY E	26 MACARTHUR AVE		CRANFORD	31551840
ACEVEDO JENNIFER	924 E JERSEY ST	1F	ELIZABETH	31312329	AINGE MARGARET	26 MACARTHUR AVENUE		CRANFORD	29644506
ACEVEDO VEGA LEONEL	114 ORCHARDST		ELIZABETH	29599676	AINGE MARGARET	547 FERNWOOD TER		LINDEN	31436803
ACHILLE FLORETTE	405 HARRISON AVE		ROSELLE	30751550	AINGE MARGARET M ESTATE OF	SUSAN SHUBECK	547 FERNWOOD TERRACE	LINDEN	29191908
ACITO EST ALESSANDRO	122 WASHINGTON AVE		ELIZABETH	31435411	AIR BP TURBO OIL PLANT	MARY PRICE	PO BOX 94	LINDEN	31052737
ACME AUTO SALES	646 E ST GEORGE S AVE		LINDEN	30086221	AIR CENTERS INC.	270 MONROE AVENUE		KENILWORTH	29735943
ACOSTA DAKOTA	1033 NECK LANE		ELIZABETH	29611284	AIR SEA INTERNATIONAL	1320 WEST BLANCHE ST		LINDEN	31401196
ACOSTA DEBRA	116 BENDER AVE		ROSELLE	30408805	AJRES JORGE D	2134 INGALLS AVE		LINDEN	29652886
ACOSTA EDDIE	12 COAKLEY CIR APT E		ELIZABETH	30377551	AISTARS RAITIS	565 PLYMOUTH RD		HILLSIDE	29098658
ACOSTA EDWIN	146 CHILTON HALL APT C1		ELIZABETH	31097797	AJAWUJHE SILAS A	49 VALLEY ST	APT C	VAUXHALL	31176038
ACOSTA MARTINEZ ANGEL J	142 EAST 4TH AVENUE		ROSELLE	29936883	AJT CONSULTING	41 SEVERNA AVE		SPRINGFIELD	29795596
ACOSTA ROBERTO	526 EDGAR RD		ELIZABETH	29140649	AKINS GOVERNOR	20 HUDSON AVE		N PLAINFIELD	29133613
ACOSTA ZAIDA	826 UNION AVE		HILLSIDE	31450640	AKINSANMI AOUNOLA G	29 VINE ST		HILLSIDE	29412153
ACQUAYE ALEXANDER	1014 PROSPECT ST		HILLSIDE	29476948	AKRIMAX PHARMACEUTICALS	11 COMMERCE DR		CRANFORD	31238971
ACROSS INTL	GRACE QIU	200 CONNELL DR	BERKELEY HEIGHTS	29270318	AL D S MAINTENANCE SVC	1590 E 2ND ST		SCOTCH PLAINS	30084198
ACTION JEEP EAGLE	2329 ROUTE 22 W		UNION	29745325	ALAGO NICOLE	314 ASHTON AVE APT 2 REAR		LINDEN	29856837
ACUNA JUAN	1365 NORTH AVE	9 A	ELIZABETH	29679792	ALAJ AFRIM	29 N DERBY ROAD		SPRINGFIELD	31161553
ADA RODRIGUEZ- MARTINE	32 WALNUT ST		SUMMIT	31084497	ALAN RUBIN	935 WESTMINSTER AVE		HILLSIDE	31357157
ADACELI RUIZ	64 3RD ST APT 1		ELIZABETH	31096994	ALARCON MAGNO & MATILDE	308-310 LODMIS ST		ELIZABETH	31536816
ADAMCHAK WILLIAM	95 POCANHTER AVE		HILLSIDE	31434646	ALARCON MARITZA	801 CALDWELL AVENUE		UNION	29444712
ADAMCZYK MAGDALENA	464 CATALPA AVE		N PLAINFIELD	30432015	ALARCON YUBER	326 2ND AVE		ELIZABETH	30468252
ADAMS DAWAYNE W	212 FLORIDA ST		ELIZABETH	29440067	ALAS ROSA ESMERALDA	523 W 5TH ST		PLAINFIELD	29597861
ADAMS GERROD	33 COUNTRY CLUB BLVD		SCOTCH PLAINS	31455092	ALATORRE JOYCE	6 CRESTON AVE		UNION	30162869
ADAMS LATONIA	1250 N BROAD ST APT A6		HILLSIDE	31577555	ALBA CALLES	542 WEST SEVENTH STREET		PLAINFIELD	29246004
ADAMS LATONIA	514 VINE ST		ELIZABETH	31578149	ALBACETE VICTOR	434 HARBENKO CT		RAHWAY	31448645
ADAMS PATRICIA E	10 N WOOD AVE		LINDEN	29259611	ALBALA MICHAEL	851 SPRINGFIELD AVE #14A		SUMMIT	29133614
ADAMS YVETTE J	188 MARTINS WAY		N PLAINFIELD	30394603	ALBARELLI JOSEPH DANIEL	100 WILSON ROAD UNIT 6		SPRINGFIELD	29135294
ADAMSKI GENEVIEVE D	509 HUSSA ST		LINDEN	31198343	ALBER STEPHANIE	25 LINDA PL		FANWOOD	29235343
ADAMSKI RAYMOND F	509 HUSSA ST		LINDEN	31198343	ALBERT SIDOCO	2743 ALICE TERRACE		UNION	29238771
ADDESSA MARION L	328 HIGH ST 1ST FL		ELIZABETH	29432734	ALBERTO MATTOS	1945 CHARLES AVE		UNION	31095735
ADDIS MICHAEL	124 BRIGHTWOOD AVE		WESTFIELD	31256183	ALBUJA ALEX	455 W 6TH ST		PLAINFIELD	29461936
ADDO ACHELLES	1165 THOMAS ST		HILLSIDE	30452129	ALCE CHERMINE	1468 GREGORY AVE		UNION	31570418
ADDOTTA MICHAEL M	12 61 POPLER AVE		MOUNTAINSIDE	30070644	ALCHALABI RIFAT M	1150 RARITAN RD SUITE 103		CRANFORD	30156136
ADEBAYO MARGARET O & JOHN Q	2361 NORTH AVE		SCOTCH PLAINS	31533942	ALCIME JOSEPH P	114 MARTIN ST		ROSELLE	31318105
ADEDEJI ADEYEMI	1765 WALKER AVE APT D		UNION	29538328	ALCIVAR RAFAEL	1520 WINANS AVE		LINDEN	29477028
ADEDEJI OLUFEMI	PO BOX 763		PLAINFIELD	29379848	ALCIVAR RAFAEL A	424 CHERRY ST APT 2		ELIZABETH	31260332
ADEDIGBA JACOB K	1118 W 3RD ST		PLAINFIELD	31134833	ALCOLEA ARELIS	589 MADISON AVE		ELIZABETH	30908450
ADEDIGBA VICTORIA B	1118 W 3RD ST		PLAINFIELD	31134833	ALDANA ELIZABETH R	199 NORMAN PL		NEWARK	29609688
ADEL NADIA E	25 GRANDVIEW AVE		NORTH PLAINFIELD	30507625	ALDERDICE PAUL	122 EASTMAN ST		CRANFORD	31292133
ADEL NADIA EL	258 GRANDVIEW AVENUE		NO PLAINFIELD	30401017	ALDREDGE ALEXA LYN	27 DUNHAM AVENUE		CRANFORD	29353431
ADEUGA ADEGBOLA	259 WILLIAMSON AVE		HILLSIDE	29435290	ALEGRIA DAVID	232 AMITY STREET		ELIZABETH	29124134
ADEYINKA REBECCA O	231 DUKES ROAD		RAHWAY	31083611	ALEXANDRE JUAN LUIS	9A EDGAR ST		SUMMIT	30459931
ADHAMA AHMED	220 WEST JERSEY ST	2N	ELIZABETH	29382489	ALEKI CHRISTINE	415 W GRAND ST C12		ELIZABETH	29451107
ADIDAS STORE # 6198	651 KAPKOWSKI ROAD		ELIZABETH	31337437	ALEKSEY CHECHERA	641 DOWD AVE STE 047827	MEEST AMERICA	ELIZABETH	31275777
ADLER BROKERAGE CORP	1435 MORRIS AVE		UNION	31440945	ALEMAN NOEL ROXANA Y & MONTALV	536 CHERRY ST APT 1L		ELIZABETH	29149917
ADRIANCE RITA	751 NEWARK AVE		KENILWORTH	29487048	ALES RUBEN	326 CHILTON ST BASEMENT		ELIZABETH	30906272
ADRIANZEN CHARLES A	2105 KAY AVE		UNION	29129175	ALEV ESRA A	142 EFFINGHAM PL		WESTFIELD	29932276
ADRIEN JOSEPHINE	2775 MORRIS AVE		UNION	31161555	ALEX	50 COUNTRY CLUB LANE		SCOTCH PLAINS	29407081
ADUBA TITILOLA O	311 REVERE AVE		UNION	30128073	ALEXANDER CYNTHIA EVANS	1452 PARKVIEW TER		HILLSIDE	29063658
ADUBATO MICHAEL D		403 CASINO AVE	CRANFORD	31154124	ALEXANDER GRAY CADINE N	11C FOREST DR		SPRINGFIELD	29442615
ADVANCE HEALING & PA	HORIZON NJ HEALTH		UNION	29422492	ALEXANDER MAKARUCHA	2134 LUDLOW STREET		RAHWAY	31357132
ADVANCED EYE CARE OF NJ	592 SPRINGFIELD AVE		WESTFIELD	31577682	ALEXANDER ROSALYN	2302 JERSEY AVENUE		SCOTCH PLAINS	29149679
ADVANCED FINANCIAL SERV FED CR	785 CENTRAL AVE		NEW PROVIDENCE	31481386	ALEXANDER SHAKIDA	761 SECOND ST		ELIZABETH	30999737
ADVANCED HEALING AND PAIN RELI	186 HOOVER PLACE		UNION	30888632	ALEXANDER SR CLIFTON N & DONNA	104 APPLE TREE LANE		UNION	29189237
ADVANCED MEDICAL CAR	HORIZON NJ HEALTH		ELIZABETH	29442235	ALEXANDRE BARTHELEMY	35 WILLOW LANE		ROSEVILLE	31446156
ADVANCED PAIN CARE	100 KENT DR		BERKELEY HEIGHTS	30935411	ALEXANDRE ELUNIE	1308 MIDDLESEX ST		LINDEN	29610211
ADVANCED SNOW TEKS LLC	P.O. BOX 299		RAHWAY	31525246	ALEXANDRE REGINALD	1366 WINSLOW AVE		UNION	29338083
ADVANCED SPINE CARE PT	700 RAHWAY AVE		UNION	29477103	ALEXANDROVICH NUR	301 HAGEL AVE FL 1		LINDEN CITY	31095138
AF-1	C/O BLACKROCK FINANCIAL MGMT	TIME MOVING AND STORAGE	HILLSIDE	30802652	ALEXIS CATHERINE	29 OAK RIDGE ROAD		BERKELEY HTS	29229342
AFFLITTO ALLEN	1021 NORTH AVE APT 2		ELIZABETH	29431197	ALEXIS JEAN J	315 CRANFORD AVE	2	LINDEN	29737397
AFONSO MANUEL	282 WILLIAM ST		HILLSIDE	30999902	ALEXIS JOSEPHINE A	204 CEDAR ST		GARWOOD	30025083
AFONSO MARIA	927 VAN BUREN AVE		ELIZABETH	30896679	ALEXIS MARIE	709 CHANDLER AVE FL 1L		LINDEN	31092670
AFUYE VICTORIA	347 MARION ST		UNION	31314220	ALFAJORA MALVIN C	1275 OAKLAND AVE		UNION	30746818
AG SERVICES	PO BOX 167		KENILWORTH	31322407	ALFANDRE TAMARA E	33 HOLLY GLEN LN S		BERKELEY HTS	30822118
AGAM ODED	471 MUNDET PL STE SN29246		HILLSIDE	29829300	ALFARO PEDRO J	985 ARNET AVE		UNION	29343716
AGBEKO BENEDICTA	2075 SPRINGFIELD AVENUE		VAUXHALL	29601495	ALFAROARIAS JOSE R	318 EAST SIXTH ST		PLAINFIELD	30505034
AGFA	1 CHASE CENTER		RAHWAY	31053062	ALFONSO BARRIOS	75 PRINCE ST APT 2J		ELIZABETH	29840405
AGFA CORP	1 CHASE CENTER		RAHWAY	31053178	ALFONSO YI	413 GROVE STREET		WESTFIELD	31552171
AGNES LELEWSKI	100 WEST ELIZABETH	APARTMENT 1C	LINDEN	29238969	ALFORD HOWARD	329 BERCKMAN ST		PLAINFIELD	31455290
AGOSTARO TONY	443 AINSWORTH ST		LINDEN	29228246	ALFRED ELIZABETH	1567 WAINWRIGHT ST		HILLSIDE	31098173
AGRAWAL REKHA	1900 RARITAN RD		SCOTCH PLAINS	30802319	ALGOZINI ROBERT	621 BERKELEY AVE		PLAINFIELD	31100296
AGRILLO ANNA MARIA	1085 ALFIERI COURT		UNION	31531343	ALI ALGHAMDI ABDULL G	1423 IRVING STREET		RAHWAY	29596454
AGUDELO ANGELA	753 ADAMS AVE		ELIZABETH	30878742	ALI HUMERA	1060 THOMAS STREET		HILLSIDE	29235724
AGUIAR FERNANDO I & MARIA C	1215 ROBERT STREET		HILLSIDE	29149908	ALI IRSHAD	672 ALLEN STREET		LINDEN	29245206

CONTINUED ON NEXT PAGE



PUBLIC NOTICE				PUBLIC NOTICE				PUBLIC NOTICE				PUBLIC NOTICE				PUBLIC NOTICE			
NAME	STREET 1	STREET 2	CITY	PROPERTY ID	NAME	STREET 1	STREET 2	CITY	PROPERTY ID	NAME	STREET 1	STREET 2	CITY	PROPERTY ID	NAME	STREET 1	STREET 2	CITY	PROPERTY ID
ALI NATALIE	66 TUDOR COURT		SPRINGFIELD	29430292	ALVAREZ LIGIA V	213 ERIE STREET		ELIZABETH	29421955										
ALI SIDRA	323 W 15TH ST		LINDEN	30999884	ALVAREZ MARIA	1328 FULTON STREET		RAHWAY	29477803										
ALI SYED	527 MORRIS AVE APT B9		ELIZABETH	30498994	ALVAREZ MARIA C	1109 FAIRMOUNT AVE		ELIZABETH	30150280										
ALIANZA LLC	310 MORRIS AVE		ELIZABETH	31461428	ALVAREZ NELSON	834 RICHMOND STREET	2	PLAINFIELD	29244920										
ALICE A CAMPBELL	105 CHESTNUT STREET APT 216		CRANFORD	29480167	ALVAREZ-CONTRERAS JOSE G	1304 PARK AVE APT 1		PLAINFIELD	31226674										
ALICEA HERIBERTO	1074 POTTER AVE		UNION	31000118	ALVAREZMONTAJO JUAN C	265 GROVE STREET APT 49		ELIZABETH	29195103										
ALISON LAZZARO	23 SUMMIT ROAD		MURRAY HILL	31491898	ALVES ALBERT A	126 E 4TH AVE		ROSELLE	30309213										
ALIVERTO CAROL A	74 SWEET BRIAR DR APT 11		CLARK	31431712	ALVES DANILO	20 LOOKER ST		HILLSIDE	31462132										
ALJEAN ROGERS	272 OAKLAND TERRACE		HILLSIDE	29118009	ALVES ISABEL M	7 BURWELL ST		UNION	29395966										
ALKALINE H2O	1051 GRANDVIEW AVE		UNION	30455436	ALVES JOSE	2284 SAINT GEORGES AVE		RAHWAY	29284097										
ALL ABOUT KIDS AND TEENS	283 CLERMONT TERR		UNION	31282895	ALVES MARIA O	1215 WOODRUFF AVE		HILLSIDE	30296380										
ALL CARE PAIN AND REHAB LLC	1218 MAGNOLIA AVE		ELIZABETH	29856005	ALVES MILANY C	1215 WOODRUFF AVE		HILLSIDE	30296380										
ALL STAR LAWN SERVICE	1315 OAKLAND AVE		UNION	30008933	ALVIN NIVAR	759 JACKSON AVE		ELIZABETH	31479216										
ALL USA BAIL BONDS	2051 SPRINGFIELD AVE		VAUXHALL	29269088	ALY AWATEF M	PO BOX 2823		PLAINFIELD	30472131										
ALLAN SCHWANKE E	7 JANIE LN		CLARK	31101695	ALZATE LUIS C	320 MICHELLE AVE FLOOR 1		LINDEN	30150057										
ALLEN AMIR	501 E GRAND AVE		RAHWAY	31286898	AMADOR VICTOR M	34 ERIE STREET		ELIZABETH	29864514										
ALLEN CATHERINE	112 MYRTLE AVE		NORTH PLAINFIELD	30468738	AMALGAMATED DENTAL CENTER	1379 MORRIS AVE	RICHARD A KOSOFKY DMD	UNION	29052168										
ALLEN CLYDE	620 SHERIDAN AVENUE		PLAINFIELD	31256089	AMAN P C	DBA RAHWAY MEDICAL ASSOCIATES 181 WESTERFIELD AVE		CLARK	31430547										
ALLEN COURTNEY	1185 MORRIS AVENUE		UNION	30788710	AMARAL ALEXANDRA	2765 CAROL RD		UNION	30939086										
ALLEN D COLLINS IRA ROLLOVER	961 LIBERTY AVE		UNION	31271564	AMARAL CHRISTOPHE E	590 ADAMS AVE		ELIZABETH	30791447										
ALLEN DANIEL	2209 WOOD AVE		ROSELLE	31464829	AMARAL EDUARDO	908 PEACH TREE RD		UNION	30939086										
ALLEN DARIUS	435 GABLE LN FL 1		LINDEN	30451297	AMATO DOREEN F	412 MORRIS AVE APT 36		SUMMIT	30274174										
ALLEN JOHN J	1434 ORCHARD TER		HILLSIDE	29485913	AMATUCCI JOLENE	11 TANGLEWOOD LN		MOUNTAINSIDE	29689653										
ALLEN KEISHA	546 BLOY ST		HILLSIDE	30864203	AMAYA AMAYA MARIA E	450 MARSHALL STREET		ELIZABETH	29183962										
ALLEN LIVINGSTON	1221 MAGLE AVE	APT 3D	UNION	30790781	AMAYA GUSTAVO A	11 W END AVE		PLAINFIELD	30889937										
ALLEN MARCUS O	1988 WALKER AVE		UNION	30793101	AMAYA HERNANDEZ ELIAS	460 E JERSEY ST APT 2		ELIZABETH	31565265										
ALLEN WILLIS	745-47 PEARL ST		ELIZABETH	29955427	AMAYA JESSE M	701 KENSINGTON AVE APT E		PLAINFIELD	29136239										
ALLEN YOUNG APARTMENTS	300 CENTRAL AVE #16		PLAINFIELD	29204466	AMAYA MARIA	906 W 4TH ST		PLAINFIELD	30354900										
ALLERGY DIAGNOSTIC AND TRTMT	33 OVERLOOK RD STE307		SUMMIT	29994993	AMAYA REVECA	329 FULTON ST 1ST FL		ELIZABETH	30999826										
ALLEYNE BEVILLE JOHN	14 MALANGA CT		SCOTCH PLAINS	29230864	AMAYA YANETH	623 FIRST AVE 1FL		ELIZABETH	30999777										
ALLEYNE LIBBY J	901 BERCKMAN ST		PLAINFIELD	30513004	AMBKEL	397 HILLSIDE AVE STE 681		HILLSIDE	28385341										
ALLEYNE SYLVIA O	1844 ARBOR LN		UNION	30157929	AMBROSE VERONICA	1207 E FRONT STREET		PLAINFIELD	31291080										
ALLIED HEALTH CENTER	718 CENTRAL AVE APT 2		PLAINFIELD	29284554	AMBRUSTER IRENE	2138 KELLER CRES		UNION	31243136										
ALLMARK DOOR ALLMARK	15 STERN AVE ?		SPRINGFIELD	30792228	AMCEST CORPORATION	1017 WALNUT ST		ROSELLE	29197025										
ALLONCE RANSKY M	1619 EDMUND TER		UNION	30024799	AMERICAN CAP & GOWN INC	PO BOX 115		SPRINGFIELD	31527000										
ALLUJAYBI AHMED ABEID	2 CARRIAGE CITY APT 902		RAHWAY	29133332	AMERICAN CARGO EXPRESS INC	2345 VAUXHALL ROAD		UNION	31422622										
ALLYSON APPRAISAL SERVICE INC	25 ROUTE 22E SUITE 220		SPRINGFIELD	29480171	AMERICAN COINS & GOLD INC	ATTN RILWAN HASSAN	1092 ST GEORGES AVE APT 276	RAHWAY	31151718										
ALMA ALESSANDRA A	625 WESTMINSTER AVE		ELIZABETH	29344083	AMERICAN DENTAL CTR LLC	1441 MORRIS AVE		UNION	31467075										
ALMA CASTANEDA	300 WEST 7TH STREET APT 37		PLAINFIELD	30790755	AMERICAN DENTAL GROUP LL	14 WINFIELD SCOTT PLZ		ELIZABETH	31390498										
ALMA LUGO	C/O NICAD LLC	162 PLEASANT AVENUE	FANWOOD	29480173	AMERICAN EMBASSY YAOUNDE	1200 FULLER RD		LINDEN	29355034										
ALMANZAR LEANDR	505 ELIZABETH AVE FL 3	ELIZABETH NJ 07206 1130	ELIZABETH	31068983	AMERICAN FITNESS ASSOCIATES INC	1235 E & F WEST CHESTNUT STREE		CHESTNUT	30906261										
ALMARALES CARMEN	234 LOOMIS STREET		ELIZABETH	29437486	AMERICAN HERITAGE BUILDERS LLC	21 W BLANCHE STREET		LINDEN	29195910										
ALMEIDA ANDRE	209 W 4TH AVE		ROSELLE	29247862	AMERICAN HONDA FINANCE	1 CRAIG PL		CRANFORD	29980149										
ALMEIDA CANTONI ANDREA	619 NORWOOD TER	FL 2	ELIZABETH	30749378	AMERICAN PRO SE ASSOCIATION	1441 PROSPECT AVE		PLAINFIELD	31141813										
ALMEIDA JOSEPH A & MARIA A	2513 OGDEN ST		LINDEN	31531332	AMERICAN RLTY SRVCS GROUP	25 RTE 22 EAST # 220	2ND FL	SPRINGFIELD	29480189										
ALMEIDA ORLANDO	1 RARITAN RD		LINDEN	29736081	AMERICAN SCRIBES LLC	1100 COOPER RD		SCOTCH PLAINS	29472600										
ALMEIDA SUSANA	340 JOHN ST 2N FL		ELIZABETH	30367120	AMERICAN WASTE	1630 SOUTH SECOND STREET		PLAINFIELD	30922304										
ALMEIDA VANESSA	209 W 4TH AVE		ROSELLE	29247862	AMERIPRISE AMERIPRISE	BOX 253		CRANFORD	29615822										
ALMODOVAR DOMINGO	15 FLORIDA STREET	1ST FLOOR	ELIZABETH	29680717	AMES RICHARD F	1 ORCHARD DR		SCOTCH PLAINS	30802827										
ALMONTA DANIEL	430 CHILTON ST		ELIZABETH	29062510	AMIN ASHANTI E	81 WOLF PLACE		HILLSIDE	29743694										
ALMONTE YIRA	707 NORTH BROAD ST		ELIZABETH	31080684	AMIN INAS AMIR	10368 MONROE AVE		ELIZABETH	30370889										
ALOT PAUL C	549 PASSAIC AVE		KENILWORTH	30904949	AMIR ABRAHAM	291 MOUNTAIN AVE		SPRINGFIELD	29252197										
ALON NIPA D	202 PROSPECT AVE		CRANFORD	30842623	AMMEY BRADLEY	835 WEST 3RD STREET		PLAINFIELD	29246534										
ALONGI PHILL	221 BALTUSROL AVENUE		SPRINGFIELD	29244451	AMOEDO RENALDO	653 1ST AVENUE		ELIZABETH	30602255										
ALONSO ANTONIO	296 ROOSEVELT LANE		KENILWORTH	29430293	AMORE RENT A CAR	100 JEFFERSON AVE SUITE S		ELIZABETH	30469742										
ALONSO ARGUELLO KEYNER	12 BOWER ST		LINDEN	29136081	AMPARO PATTI	432 S. BROAD ST. #27		ELIZABETH	30999761										
ALONSO PABLO	1123 SHERIDAN AVE APT A		ELIZABETH	30391596	AMPONSHA WILSON	539 N BROAD ST		ELIZABETH	31099107										
ALPERN PETER	32 HEATHER CT		BERKELEY HEIGHTS	30790386	AMS MEDICAL LLC	HORIZON NJ HEALTH		BERKELEY HEIGHTS	29421209										
ALPHA OMEGA DENTAL FRATERNITY	122 CENTRAL AVE		CLARK	31260323	AMSTER BARBARA	539 MOUNTAIN AVE # 701		NEW PROVIDENCE	31388094										
ALPHA PHI OMEGA ALUMNI ASSN OF	1943 MOUNTAINVIEW AVE		UNION	31260527	AMUEDO DINORA	543 FRANKLIN ST		ELIZABETHPORT	31150079										
ALPHONSE MARIE M	208 E ELIZABETH AVE	APT C4A	LINDEN	31480552	AN&P HOME BUILDERS LLC	874 FLORA ST		ELIZABETH	31098049										
ALSHUSKI FRANK	217 EAST LN		CLARK	29204011	ANA ALERT	215 RANKIN STREET		ELIZABETH	29198085										
ALSHUSKI FRANK	323 W. JERSEY STREET APT C1		ELIZABETH	29150825	ANA M PUELLO MORALES	119 SMITH ST		ELIZABETH	30889878										
ALSTON ELES	981 ROSEMONT AVE N APT 5		UNION	30763820	ANA MED ASSOC LLC	443 E WESTFIELD AVE		ROSELLE PARK	30936986										
ALSTON PARK ASSOCIATES	1200 FULLER ROAD		LINDEN	31080141	ANA MEJIA	635 MARSHALL ST APT 03		ELIZABETH	29839834										
ALSTON TIMOTHY	1714 WALKER AVE	APT B	UNION	30812548	ANAMDI MARY	373 COLONIAL ST		UNION	29679088										
ALTAGRACIA REYES	802 SECOND AVENUE		ELIZABETH	31525155	ANDELIZ MARIAN	585 NEWARK AVE. APT. 7D		ELIZABETH	31047587										
ALTAMIRANO ALBA	417 MADISON FL 2 AVE		ELIZABETH	30195585	ANDERSON ALLAN E	727 HOBERT AVE		PLAINFIELD	31204778										
ALTARIQ DEBERRY	1166 HILL SIDE AVE		PLAINFIELD	30700911	ANDERSON ANITA	27 CROSS STREET		VAUXHALL	29736826										
ALTEBRANDO MICHELE	496 LEXINGTON AVE		CRANFORD	29395564	ANDERSON CLIFTON	917 W 7TH ST		PLAINFIELD	30895157										
ALTENOR JETHRO	1408 ISABELLA AVE		UNION	30793499	ANDERSON ERIC D	481 WOOD AVE		ROSELLE	29471586										
ALTER KATHARINE R	846 NORTH AVE		WESTFIELD	29429150	ANDERSON FLORENCE D	800 LINCOLN AVE APT 323		CRANFORD	29971162										
ALTISOURCE SINGLE FAMILY INC	116 W 16TH ST	1F	LINDEN	31306179	ANDERSON JAMES SUZETTE L	67 WEST MILTON AVE		RAHWAY	29419331										
ALTMAN STEWART	83 MONTROSE AVE		FANWOOD	29274536	ANDERSON JEAN	860 SALEM AVE		HILLSIDE N J	29229272										
ALUYA NELSON	1026 FAIRVIEW PL		HILLSIDE	29604626	ANDERSON JOHN	843 COOLIDGE ST		PLAINFIELD	31270171										
ALUYA NELSON O	1026 FAIRVIEW PL		HILLSIDE	29430066	ANDERSON KENNETH	2050 MAPLE VIEW COURT		SCOTCH PLAINS	31277198										
ALVA MIRIAM E	APT 2	449 ERICO AVE	ELIZABETH	30537687	ANDERSON KEVIN L	600 E FRONT ST	APT 2F	PLAINFIELD	29749161										
ALVARADO CARLOS E & LINDA	16 COLDEVIN RD		CLARK	31566515	ANDERSON MATT	27 RAVENSWOOD LN		SCOTCH PLAINS	31133323										
ALVARADO LINDA	16 COLDEVIN RD		CLARK	30198072	ANDERSON TELIA K	309 MCLEAN PLACE		HILLSIDE	29149907										
ALVARADO PATRICIO	527 W 6TH ST		PLAINFIELD	29689956	ANDRADE CARLOS & DELIA	1115 BYRON AVE		ELIZABETH	29229274										
ALVARADO ROSA	22 MELROSE AVE		PLAINFIELD	30999907	ANDRADE DIANNE	348 MEADE TERRACE		UNION	29394349										
ALVARADO URDA	54 GROVE ST		NORTH PLAINFIELD	29192505	ANDRADE JOSE V	360 EMERSON AVE # 62		PLAINFIELD	29284184										
ALVARADO VICTOR	527 SIX ST CASA		PLAINFIELD																



## PUBLIC NOTICE

## PUBLIC NOTICE

## PUBLIC NOTICE

## PUBLIC NOTICE

## PUBLIC NOTICE

NAME	STREET 1	STREET 2	CITY	PROPERTY ID	NAME	STREET 1	STREET 2	CITY	PROPERTY ID
ANDROUS ASHRAF	3165 US HIGHWAY 22 APT 84		N PLAINFIELD	29477767	AREIAS MARIA I	448 OAK RIDGE ROAD		CLARK	30079388
ANDROWSKI THEODORE G	237 DELAWARE ST		ELIZABETHPORT	31244470	ARELLANO MARCO	659 PULASKI ST APT 2		ELIZABETH	29989329
ANDUJAR MARIA	173 W WESTFIELD AVE APT A2		ROSELLE PARK	30757469	ARENA DONNA	142 JUPITOR STREET		CLARK	29618292
ANE AGENCY NETWORK EXCHANGE LLC	16 WEST ELIZABETH AVENUE		LINDEN	29330085	ARENA RICHARD	142 JUPITOR STREET		CLARK	29618292
ANEIROS CORINA	523 WESTFIELD AVENUE	APT. 3	ELIZABETH	29198156	AREVALO ALEJANDRO & ALGARRA MA	314 E WEBSTER AVE ROSELLE PARK		ROSELLE PARK	29191454
ANELUS JEFFERSON	1670 WALKER AVE APT D		UNION	29145507	ARGUETA JOSE A	337 CENTER ST		ELIZABETH	31093510
ANGEL FOOD MARKET	500 MAGNOLIA AVE		ELIZABETH	29746771	ARGUIJO ELIZABETH	3 SALEM PARK	APT 2B	ELIZABETH	31145644
ANGEL R VALDIVIA	532 E 3RD AVE		ROSELLE	29690619	ARIAN SUPERMARKET	231 GRANT AVE		PLAINFIELD	29473268
ANGEL TAFUR MIGUEL	160 PARK PL	2F	ELIZABETH	31309332	ARIAS JOSE	114 HILLSIDE ROAD		ELIZABETH	29344747
ANGELA BARBOZA	200 LONG AVENUE		HILLSIDE	29245226	ARIAS LUDIS	1181 WHELAN		RAHWAY	31151230
ANGELA DEWLING	305 EMERSON LANE		BERKELEY HEIGHTS	29244581	ARIAS LUIS C	648 MAGNOLIA AVE APT 2		ELIZABETHPORT	30886170
ANGELE FRANK E	776 LAYTON DR		UNION	29127102	ARIAS OLGA P	916 SALEM AVE		HILLSIDE	31533560
ANGELGIL MAURICIO	636 WESTFIELD AVE APT C1		ELIZABETH	30766338	ARIAS VICTOR	897 COLONIAL AVE		UNION	30901929
ANGELO MICHAEL	1871 VAUXHALL RD APT 2ND FL		UNION	29338267	ARIAS ROSA MARIA	55 ORCHARD ST APT 1		ELIZABETH	31047579
ANGRISANO BRANDON M	332 BEECHWOOD AVE		KENILWORTH	31207800	ARIASDIAZ FREDDY	232 NILES ST FL 1		ELIZABETH	29263833
ANH DINH	524 FARLEY AVE		SCOTCH PLAINS	31097793	ARIEL QUINONES	38 ELMORA AVE		ELIZABETH	29744393
ANIM ISAAC	637 SALEM AVE BLDG 12 APT 2B		ELIZABETH	30479687	ARING ANN M	C/O L HECKMAN EA ANDERSON CE 965 MADISON AVE		PLAINFIELD	31152669
ANIMAL PARTS	388 ACACIA RD		SCOTCH PLAINS	31576127	ARISJO JOEL	375 RUTGERS AVE		HILLSIDE	29420068
ANIOL SEJOUR	273 CONKLIN AVENUE		HILLSIDE	30193082	ARITA IRMA B	949 MELROSE PL		PLAINFIELD	31329090
ANISKO ANDREW J	45 SOUTH AVE W	STE 201	CRANFORD	31467444	ARIZA ANGELA	625 CHETWOOD ST		ELIZABETH	29139436
ANISKO MEDICAL ASSOCIATES LLC	45 SOUTH AVE W		CRANFORD	30923360	ARIZA BETSY M	1731 MILDRED AVE		LINDEN	29434304
ANITA KISHEN MD LLC	HORIZON NJ HEALTH		SCOTCH PLAINS	29427662	ARIZA MARIA R	2	209 AMITY ST	ELIZABETH	30804965
ANN DIPARISI	177 CENTRALAV		NEW PROVIDENCE	29242185	ARIZA MARIA R	209 AMITY ST		ELIZABETH	31040290
ANOTHER GREEN LLC	140 W END AVE		N PLAINFIELD	29284775	ARIZAGA IVAN & TANIA GUERRERO	67-69 DAYTON ST		ELIZABETH	31536813
ANSERPHONE EXCHANGE	UNKNOWN		ELIZABETH	28776500	ARJONA PETER A	870 WESTFIELD AVE	C6	ELIZABETH	30478122
ANSPEC	22 BEECHWOOD RD		SUMMIT	28576298	ARJONA PETER A	870 WESTFIELD AVE C6		ELIZABETH	30263743
ANSTATI RYAN	227 PERSHING AVENUE		ROSELLE PARK	30906902	ARKAD RENTAL PROPERTIES I	107-117 PARK AVENUE		PLAINFIELD	31478766
ANTHONY & MEG MARCHESE	15 BADEAU AVENUE		SUMMIT	29242234	ARKAD RESIDENTIAL HOLDING III LLC	107-17 PARK AVE		PLAINFIELD	29204844
ANTHONY CORELLO MD PA	134 ELMER STREET		WESTFIELD	31151710	ARKAD RESIDENTIAL HOLDINGS III LLC	107-17 PARK AVE		PLAINFIELD	29204843
ANTHONY EUSTACE L & VERONICA	577 HARVARD AVE		HILLSIDE	29229270	ARKGEN CONSULTING LLC	773 LINDEN AVE 2		RAHWAY	31386678
ANTHONY MARK	577 HARVARD AVE		HILLSIDE	29603216	ARKIN GAIL R	5 BLACK BIRCH ROAD		SCOTCH PLAINS	29399432
ANTHONY TEDINO	210 ORCHARD ST		WESTFIELD	29936768	ARMENTO EILEEN	49 MANITOU CIR		WESTFIELD	29048302
ANTHONY V COLALILLO MD	196 ELM AVE		RAHWAY	30923715	ARMENTO MARIE	30 SANDRA CIR		WESTFIELD	31437978
ANTHONY VERONICA B	577 HARVARD AVE		HILLSIDE	31552583	ARMSTRONG DARTHA	POB 3523		ELIZABETH	29133637
ANTHONY YANKALUNAS	76 SWEET BRIAR DR	APT 25	CLARK	29118584	ARNAUT LARISA	245 BOND ST FIRST FLOOR		ELIZABETH	31278906
ANTILUS MARIECARMEL	713 GALLOWING HILL RD		UNION	29600473	ARNAUT ROSE	76 PORT AVE FL 2		ELIZABETH CITY	31088181
ANTOINE ASTERMISON	504 VINE ST		ELIZABETH	29380841	ARNOLD GLENN	1333 EVERGREEN AVENUE		PLAINFIELD	29241807
ANTOINE GINA	542 MORRISTOWN ROAD		LINDEN	31467265	ARNOLD JANIS L	228 MYRTLE AVE		WESTFIELD	30933223
ANTOINE RUSSELL	1706 VAN NESS TER		UNION	30762939	ARNOLD JUDITH	645 ESSEX ST		PLAINFIELD	31459211
ANTON PABLO W	1608 MAY ST		UNION	30507250	ARNOLD ROBYN BATTLE	253 W WESTFIELD AVE		ROSELLE PARK	30155057
ANTONIO MARTINEZ	528 MORRIS AVENUE	APARTMENT A2	ELIZABETH	31527348	ARPALA ANGELO	14 INTER HAVEN AVE		N PLAINFIELD	30070780
ANTONIO MARTINS	323 COURT ST FL 1		ELIZABETH	31098617	ARPALA ORSOLA	14 INTER HAVEN AVE		N PLAINFIELD	30070780
ANTONIO SOMMA	101 HAMPTON STREET		CRANFORD	31552102	ARREAGA ROSARIO	809 ADAMS AVE		ELIZABETH	31541515
ANTONSSON STEFAN	216 BENDER AVE		ROSELLE PARK	31438372	ARRIGAGE ANGEL	820 PLAINFIELD AVE		PLAINFIELD	31533914
ANTUNES M L & A B	247 BOND ST		ELIZABETHPORT	31536276	ARRINGTON KHARY	141 GARFIELD AVENUE		PLAINFIELD	29128514
ANUJ ENTERPRISES INC	2474 WISON TERRACE		UNION	30903675	ARROYAVE JUAN	166 PARK ST		RIDGEFIELD PARK	31208759
ANYANWU EDMUND	142 6TH ST		ELIZABETHPORT	30285762	ARROYAVE WILSON	219 HAWTHORNE		ROSELLE PARK	31080171
ANZELONE PETER	917 MOUNTAIN AVE		MOUNTAINSIDE	30190629	ARROYO JULIO E	230 W SUMMER AVE APT 85A		ROSELLE PARK	31399343
AOS	PO BOX 418		ROSELLE	30442730	ARRUDA RICHARD	265 WILLIAM ST	APT 4	HILLSIDE	31240557
APANCO OLIVA	524 LINDEN AVE	APT 2	ELIZABETH	31173188	ARRUNATEGUI JOSE	717 WESTFIELD AVE		ELIZABETH	31468113
APANTECO HUILOTU FRANCISCO J	121 EAST 1ST AVE FL1		ROSELLE	31565262	ARRUNATEGUI STEPHANIE A	717 WESTFIELD AVE		ELIZABETH	30720390
APATANO CARLA	812 SMITH STREET		LINDEN	29678839	ART STUDIO	ATTN: ALBERT BROSS	11 UNION PL	SUMMIT	30469078
APATANO LIBRADO	812 SMITH STREET		LINDEN	29678839	ARTHUR MARY K	66 PITTSFORD WAY		NEW PROVIDENCE	31430364
APELBAUM JOSEF	10 CRANFORD AVE		CRANFORD	31270342	ARTHUR MURRAY KENILWORTH DANCE STUDIO	501 BOULEVARD		KENILWORTH	31147742
APELBAUM SARA	10 CRANFORD AVE		CRANFORD	31270342	ARTHUR RONALD A	66 PITTSFORD WAY		NEW PROVIDENCE	31430367
APISA STEVE R	241 LELAND AVE		PLAINFIELD	30823231	ARTHUR TRANZPORT LLC	57 E GRAND AVE		RAHWAY	30185923
APOGEE INVESTMENTS	219 E 8TH AVE		ROSELLE	31094954	ARTHUR W KNOWLES	3104 CASTLE DR		UNION	29118143
APOLINARIO LILIANA S	220 HIGHLAND AVE		UNION	29189004	ARTICLE SIXTH TRUST L	MILSTEIN ZIPORAH	C/O NESANEL MILSTEIN 211 NOTT	HILLSIDE	31537577
APONTE JOSEPH	136 SOUTH AVE		FANWOOD	29461381	ARTILES ALEXANDRA ACOSTA	PO BOX 2491		ELIZABETH	29422220
APOSTOLOPOULOS ALICIA	382 MARION ST		UNION	29285208	ARTILES JOSE L	2638 BURNS PL		UNION	30165957
APPEL ALEJANDRO	641 DOWD AVENUE 03193		ELIZABETH	31278400	ARTUSO JOHN	620 WILLOW AVE		ROSELLE PARK	30819933
APPEZZATO ROSE	2036 DOGWOOD DR		SCOTCH PLAINS	29250685	ARUN C NAIK	240 WILLIAMSON ST STE 507		ELIZABETH	29736385
APPEZZATO SR JOSEPH ESTATE OF	402 COOK AVE		SCOTCH PLAINS	31533937	ARVELO ADA	446 3RD AVE FL 2		ELIZABETH CITY	31089707
APPLEBAUM RANDI	319 MILLTOWN RD		SPRINGFIELD	29247905	ASAMOAH FRED	1517 FRANKLIN ST		HILLSIDE	29603096
APPLEGARTH REALTY LLC	60 WALNUT AVE STE 400		CLARK	30493951	ASAMOAH SAMUEL	1209 STATE ST	2F	HILLSIDE	31324273
APPLESTOT EDWARD	368 FAITOUTE AVE		KENILWORTH	29284461	ASANTE FELICIA	465 MORRIS AVE APT D3		ELIZABETH	30898814
APPLESTOT PAMELA	368 FAITOUTE AVE		KENILWORTH	29284461	ASCIOTTI DAVID J & CHARISE	20 CANTERBURY LANE		SUMMIT	29135400
APPLEWHITE CARLTON R	458 LEHIGH AVE		UNION	30460041	ASCOLI JOSEPH A	1432 WESTFIELD AVE		CLARK	30295544
APRIL MODLINGER	1 WILLOW CT		SPRINGFIELD	31247991	ASEMNOR AUGUSTUS	767 LAYTON DR		UNION	29420608
APRIL ROBERT S	1 WILLOW CT		SPRINGFIELD	31247991	ASENCIO HERMAN & MAGGIE	715 KINGSTON AVE		KENILWORTH	30260413
AQUILES FERNANDO & CREMILDE	ROSE JANEIRO	402 HUSSA STREET	LINDEN	31531333	ASGHARNEJAD PARVIN	291 MOUNTAIN AVE		SPRINGFIELD	30819010
AQUINO ROSA	740 WATCHUNG AVE FL 1 APT 2		PLAINFIELD	31100870	ASHA DANE IMPORTS INC	243 ROUTE 22 E		SPRINGFIELD	30904195
ARABSHIAN KNARIG	600-700 MOUNTAIN AVE		MURRAY HILL	29591754	ASHBROOK NURSING HOME	1610 RARITAN RD		SCOTCH PLAINS	31133662
ARACE ROBERT A	2250 STECHER AVE		UNION	31449563	ASHIKHMIN ALEXEI	600 MOUNTAIN AVE #2C-355		MURRAY HILL	29873011
ARANA-PAJARES HECTOR	528 JERSEY STREET	BSMT	ELIZABETH	31145418	ASHLEY TODD S	884 S SPRINGFIELD AVE	APT 14	SPRINGFIELD	30217384
ARANDA SEBASTIAN	151 E JERSEY ST		ELIZABETH	30758384	ASHONGMETTLE NORA	1020 GIFFORD CT		UNION	30883941
ARANGO FANOR	211 SHERMAN AVENUE		ROSELLE PARK	29449512	ASIAN RESTAURANT LLC	550 KENILWORTH BLVD RT 509		KENILWORTH	29476111
ARANGO JAIME A	401 US 22 WEST		NORTH PLAINFIELD	30933283	ASIEGBULEM FRANKLIN	104 EAST ELIZABETH AVE APT 112		LINDEN	29896674
ARAYA SAUL & MARIA C	258 DUER STREET		NO PLAINFIELD	29193855	ASITIMBAY JEREZ MARIA F	1115 BURNET AVE		UNION	29149719
ARBELAEZ ALBERTO	548 MAGIE AVE		ELIZABETH	30536579	ASKEW BRYAN	844 GEORGE ST		PLAINFIELD	29267934
ARBITSMAN AYL	215 SENECA PL		WESTFIELD	30499401	ASKEW DAVID	411 WHEATSHAF RD		ROSELLE	31286610
ARBITSMAN JOSEPH	215 SENECA PL		WESTFIELD	30499401	ASPIRE FCJ	67 WALNUT AVE STE401		CLARK	29985830
ARBOLEDA JULIAN A	726 HAZEL ST		ROSELLE PARK	30223486	ASPLUND PETER	5 OAK CT		FANWOOD	30205144
ARBONA ISRAEL	645 WEST 1ST AVENUE		ROSELLE	31283238	ASSI MOHAMMAD KHAIR	1339 STUYVESANT AVE FL2		UNION TWP UNI	31100780
ARCE MARCELINO	818 AMSTERDAM AVE FL 2		ROSELLE BORO	31091693	ASSOCIATED PRESS	%TELESOFT IPS-121	BRIAM MARTIN	CRANFORD	29613443
ARCE MARIEBEL	154 FORBES ST		RAHWAY	30207100	ASSOCIATED PRESS	14 COMMERCE DR		CRANFORD	30206475
ARCE VITIMILLA LLC	305 S MICHIGAN AVE		KENILWORTH	30206357	ASSOCIATED PRESS	14 COMMERCE DR STE 306		CRANFORD	29287644
ARCH GWENDOLYN R	27 DENNIS PLACE		SUMMIT	30281047	ASSOCIATED PRESS	14 COMMERCE DR STE 306	TELESOFT IPS 121	CRANFORD	29613178
ARCHILA YESID	82 CEDAR LN 176		ROSELLE	30154180	ASSOCIATED PRESS	ATTN TELESOST IPS-121	STE 306	CRANFORD	29612232
ARCILA DORIS B	433 YALE AVE		HILLSIDE	29284478	ASSOCIATED PRESS	TELESOFTIPS121	14 COMMERCE DR STE 306	CRANFORD	29288352
ARCOS BRIAN S	626 FIRST AVE 1FL		ELIZABETHPORT	31550098	ASSOCIATED RADIOLOGI	HORIZON NJ HEALTH		PLAINFIELD	29438272
ARDELL MA EHRHARDT A	635 WESTFIELD AVE		ELIZABETH	31435255	ASSOCIATES IN OBSTETRICS GYNECO	522 E BROAD ST		WESTFIELD	30885505
ARDILES DOLLER	654 3RD AVE APT A1		ELIZABETH	30404129	ASSOCIATES M. MILLER & SON	1211 LIBERTY AVE		HILLSIDE	31208750
AREIAS ARSENIO	448 OAK RIDGE ROAD		CLARK	30079388	ASSOCIATES ORTHOPAEDIC S	33 OVERLOOK RD. SUITE 201		SUMMIT	30752378

CONTINUED ON NEXT PAGE



PUBLIC NOTICE					PUBLIC NOTICE					PUBLIC NOTICE					PUBLIC NOTICE					PUBLIC NOTICE				
NAME	STREET 1	STREET 2	CITY	PROPERTY ID	NAME	STREET 1	STREET 2	CITY	PROPERTY ID	NAME	STREET 1	STREET 2	CITY	PROPERTY ID	NAME	STREET 1	STREET 2	CITY	PROPERTY ID	NAME	STREET 1	STREET 2	CITY	PROPERTY ID
ASSOCIATION OF EXEMPT FIREMEN	TOWNSHIP OF SPRINGFIELD	38 S SPRINGFIELD AVE	SPRINGFIELD	30313183	BADOLATO NICHOLAS	1285 SHETLAND DR		UNION	29854636	BADOLATO NICHOLAS	1285 SHETLAND DR		UNION	29854636	ASSOCIATION OF EXEMPT FIREMEN	TOWNSHIP OF SPRINGFIELD	38 S SPRINGFIELD AVE	SPRINGFIELD	30313183	BADOLATO NICHOLAS	1285 SHETLAND DR		UNION	29854636
ASSUNCAO MAGNO	734 CANTON ST		ELIZABETH	29463073	BADR MAHMOUD	9 DENMAN PL		SUMMIT	29827299	BADR MAHMOUD	9 DENMAN PL		SUMMIT	29827299	ASSUNCAO MAGNO	734 CANTON ST		ELIZABETH	29463073	BADR MAHMOUD	9 DENMAN PL		SUMMIT	29827299
ASSURED AUTOMATION PRO SOLUTIONS	263 COX STREET		ROSELLE	29474228	BADRUDDIN BILAL S	117 ELMORA AVE		CRANFORD	30725887	BADRUDDIN BILAL S	117 ELMORA AVE		CRANFORD	30725887	ASSURED AUTOMATION PRO SOLUTIONS	263 COX STREET		ROSELLE	29474228	BADRUDDIN BILAL S	117 ELMORA AVE		CRANFORD	30725887
ASTUDILLO LUIS	636 MONROE AVE	2F	ELIZABETH	31307191	BAEZ ALFREDO	1123 WHEATSHEAF RD		LINDEN	31082192	BAEZ ALFREDO	1123 WHEATSHEAF RD		LINDEN	31082192	ASTUDILLO LUIS	636 MONROE AVE	2F	ELIZABETH	31307191	BAEZ ALFREDO	1123 WHEATSHEAF RD		LINDEN	31082192
AT LAST ELECTRIC SERVICES	442 WESTFIELD AVE		ELIZABETH	31006700	BAEZ ANDRES	1240 BROADWAY		HILLSIDE	31136520	BAEZ ANDRES	1240 BROADWAY		HILLSIDE	31136520	AT LAST ELECTRIC SERVICES	442 WESTFIELD AVE		ELIZABETH	31006700	BAEZ ANDRES	1240 BROADWAY		HILLSIDE	31136520
ATAIDE CANDIDO & MARIA L	1233 ROBERT ST		HILLISIDE	31533277	BAEZ LYDIA M	1453 CONCORD PL	FL 2	ELIZABETH	30154386	BAEZ LYDIA M	1453 CONCORD PL	FL 2	ELIZABETH	30154386	ATAIDE CANDIDO & MARIA L	1233 ROBERT ST		HILLISIDE	31533277	BAEZ LYDIA M	1453 CONCORD PL	FL 2	ELIZABETH	30154386
ATANASIO ANGELO	1201 DE WITT TERR		LINDEN	31243937	BAEZ PARRA MARIA A	304 2ND ST		ELIZABETHPORT	29190102	BAEZ PARRA MARIA A	304 2ND ST		ELIZABETHPORT	29190102	ATANASIO ANGELO	1201 DE WITT TERR		LINDEN	31243937	BAEZ PARRA MARIA A	304 2ND ST		ELIZABETHPORT	29190102
ATANASIO ANNA	1201 DE WITT TERR		LINDEN	31243937	BAFF SHERYL	69 ORCHARD LN		BERKELEY HEIGHTS	30021987	BAFF SHERYL	69 ORCHARD LN		BERKELEY HEIGHTS	30021987	ATANASIO ANNA	1201 DE WITT TERR		LINDEN	31243937	BAFF SHERYL	69 ORCHARD LN		BERKELEY HEIGHTS	30021987
ATECA VALENTIN	P O BOX 2144		ELIZABETH	31084560	BAGAN FRANK	217 MOUNTAINVIEW AVE		SCOTCH PLAINS	30074657	BAGAN FRANK	217 MOUNTAINVIEW AVE		SCOTCH PLAINS	30074657	ATECA VALENTIN	P O BOX 2144		ELIZABETH	31084560	BAGAN FRANK	217 MOUNTAINVIEW AVE		SCOTCH PLAINS	30074657
ATIN MARGRETOY	869 CROSS AVE		ELIZABETH	29430660	BAGNATO FABIANA C	659 NORWOOD TER		ELIZABETH	30508658	BAGNATO FABIANA C	659 NORWOOD TER		ELIZABETH	30508658	ATIN MARGRETOY	869 CROSS AVE		ELIZABETH	29430660	BAGNATO FABIANA C	659 NORWOOD TER		ELIZABETH	30508658
ATKINS JUNE E	1272 PARK AVE APT 908		PLAINFIELD	31228858	BAGNATO FIORITTI ADRIAN L	659 NORWOOD TER		ELIZABETH	30508658	BAGNATO FIORITTI ADRIAN L	659 NORWOOD TER		ELIZABETH	30508658	ATKINS JUNE E	1272 PARK AVE APT 908		PLAINFIELD	31228858	BAGNATO FIORITTI ADRIAN L	659 NORWOOD TER		ELIZABETH	30508658
ATLANTIC CIRCUIT	1118 NORTH AVE		PLAINFIELD	29255630	BAIAO LINA	649 UNION AVENUE		ELIZABETH	29438756	BAIAO LINA	649 UNION AVENUE		ELIZABETH	29438756	ATLANTIC CIRCUIT	1118 NORTH AVE		PLAINFIELD	29255630	BAIAO LINA	649 UNION AVENUE		ELIZABETH	29438756
ATLANTIC ENGINEERING	LORI O MALLEY	41 MURRAY ST	RAHWAY	29270424	BAIDE-PINTO JERONIMO	13 HIGHLAND AVE		ELIZABETH	29128687	BAIDE-PINTO JERONIMO	13 HIGHLAND AVE		ELIZABETH	29128687	ATLANTIC ENGINEERING	LORI O MALLEY	41 MURRAY ST	RAHWAY	29270424	BAIDE-PINTO JERONIMO	13 HIGHLAND AVE		ELIZABETH	29128687
ATLANTIC ENGINEERING LAB	41 MURRAY ST		RAHWAY	29369437	BAIDWAN KANVARJIT	9 GROVE ST APT 2R		NORTH PLAINFIELD	30709493	BAIDWAN KANVARJIT	9 GROVE ST APT 2R		NORTH PLAINFIELD	30709493	ATLANTIC ENGINEERING LAB	41 MURRAY ST		RAHWAY	29369437	BAIDWAN KANVARJIT	9 GROVE ST APT 2R		NORTH PLAINFIELD	30709493
ATLANTIC FEDERAL CREDIT UNION	ATTN: TOM ROSSO MANAGER	PO BOX 618	KENILWORTH	29132095	BAIK JOSHUA MYUNGHO	850 SIMS AVE		SCOTCH PLAINS	29133649	BAIK JOSHUA MYUNGHO	850 SIMS AVE		SCOTCH PLAINS	29133649	ATLANTIC FEDERAL CREDIT UNION	ATTN: TOM ROSSO MANAGER	PO BOX 618	KENILWORTH	29132095	BAIK JOSHUA MYUNGHO	850 SIMS AVE		SCOTCH PLAINS	29133649
ATLANTIC NEUROSURGICAL SP	99 BEAUVOIR AVE		SUMMIT	30796889	BAILEY ANDREA F	1879 LENINGTON ST		RAHWAY N J	31246061	BAILEY ANDREA F	1879 LENINGTON ST		RAHWAY N J	31246061	ATLANTIC NEUROSURGICAL SP	99 BEAUVOIR AVE		SUMMIT	30796889	BAILEY ANDREA F	1879 LENINGTON ST		RAHWAY N J	31246061
ATLAS	378 FLORENCE AVE		HILLISIDE	29858544	BAILEY CHARLES	315 W GRAND ST		ELIZABETH	29859832	BAILEY CHARLES	315 W GRAND ST		ELIZABETH	29859832	ATLAS	378 FLORENCE AVE		HILLISIDE	29858544	BAILEY CHARLES	315 W GRAND ST		ELIZABETH	29859832
ATTALLA LEA	129 HOBART AVE		SUMMIT	31328318	BAILEY EDNA H	302 MCLEAN PL		HILLSIDE	29229268	BAILEY EDNA H	302 MCLEAN PL		HILLSIDE	29229268	ATTALLA LEA	129 HOBART AVE		SUMMIT	31328318	BAILEY EDNA H	302 MCLEAN PL		HILLSIDE	29229268
ATTIA OSSAMA		529 ATLANTIC ST	ELIZABETH	31154137	BAILEY EDWARD	315 W PRICE ST		LINDEN	31095646	BAILEY EDWARD	315 W PRICE ST		LINDEN	31095646	ATTIA OSSAMA		529 ATLANTIC ST	ELIZABETH	31154137	BAILEY EDWARD	315 W PRICE ST		LINDEN	31095646
ATTIS MARC	1306 SHETLAND DR		UNION	30164858	BAILEY FREDERICK D	2333 MORRIS AVE	STE A 111	UNION	29339912	BAILEY FREDERICK D	2333 MORRIS AVE	STE A 111	UNION	29339912	ATTIS MARC	1306 SHETLAND DR		UNION	30164858	BAILEY FREDERICK D	2333 MORRIS AVE	STE A 111	UNION	29339912
ATUBI FRANCA N	184 MALL DR		N PLAINFIELD	30226490	BAILEY JOHN R	1879 LENINGTON ST		RAHWAY N J	31246061	BAILEY JOHN R	1879 LENINGTON ST		RAHWAY N J	31246061	ATUBI FRANCA N	184 MALL DR		N PLAINFIELD	30226490	BAILEY JOHN R	1879 LENINGTON ST		RAHWAY N J	31246061
ATWELL ANTHONY R	1573 RIDGEWAY ST		UNION	30452179	BAILEY RAJAY K	117 REEVE TERRACE		PLAINFIELD	29742239	BAILEY RAJAY K	117 REEVE TERRACE		PLAINFIELD	29742239	ATWELL ANTHONY R	1573 RIDGEWAY ST		UNION	30452179	BAILEY RAJAY K	117 REEVE TERRACE		PLAINFIELD	29742239
AU PHILIP WILLIAM	2329 MORSE AVENUE		SCOTCH PLAINS	30746684	BAILEY VINCENT	217 PROSPECT AVE UNIT B 38		CRANFORD	30765874	BAILEY VINCENT	217 PROSPECT AVE UNIT B 38		CRANFORD	30765874	AU PHILIP WILLIAM	2329 MORSE AVENUE		SCOTCH PLAINS	30746684	BAILEY VINCENT	217 PROSPECT AVE UNIT B 38		CRANFORD	30765874
AUDEN HOMES LLC	17 PROSPECT HILLS AVE		SUMMIT	29980627	BAILIN EVAN D	20A RIVERVIEW TERRACE		WINFIELD PARK	31083230	BAILIN EVAN D	20A RIVERVIEW TERRACE		WINFIELD PARK	31083230	AUDEN HOMES LLC	17 PROSPECT HILLS AVE		SUMMIT	29980627	BAILIN EVAN D	20A RIVERVIEW TERRACE		WINFIELD PARK	31083230
AUDREY J YOUNG	549 LINDEN AVENUE		RAHWAY	29118778	BAIN LISA C	105 NEW ENGLAND AVE	APT E4	SUMMIT	29683082	BAIN LISA C	105 NEW ENGLAND AVE	APT E4	SUMMIT	29683082	AUDREY J YOUNG	549 LINDEN AVENUE		RAHWAY	29118778	BAIN LISA C	105 NEW ENGLAND AVE	APT E4	SUMMIT	29683082
AUDREY V MATTHEW	14 MARION AVENUE		UNION	29118255	BAINES ANTHONY	501 W 3RD STREET		PLAINFIELD	29128516	BAINES ANTHONY	501 W 3RD STREET		PLAINFIELD	29128516	AUDREY V MATTHEW	14 MARION AVENUE		UNION	29118255	BAINES ANTHONY	501 W 3RD STREET		PLAINFIELD	29128516
AUER KATHERINE	264 ARNOLD AVE		N PLAINFIELD	29086756	BAIRD MICHELLE	802 LINDEGAR ST		LINDEN	29438154	BAIRD MICHELLE	802 LINDEGAR ST		LINDEN	29438154	AUER KATHERINE	264 ARNOLD AVE		N PLAINFIELD	29086756	BAIRD MICHELLE	802 LINDEGAR ST		LINDEN	29438154
AUER PAULINE	1134 NORTH AVE		ELIZABETH	29268167	BAJA PUNYA	PO BOX 102		UNION	29732834	BAJA PUNYA	PO BOX 102		UNION	29732834	AUER PAULINE	1134 NORTH AVE		ELIZABETH	29268167	BAJA PUNYA	PO BOX 102		UNION	29732834
AUER PAULINE B	1134 NORTH AVE		ELIZABETH	29343854	BAJOR JUDY	762 UNION ST		RAHWAY	30154612	BAJOR JUDY	762 UNION ST		RAHWAY	30154612	AUER PAULINE B	1134 NORTH AVE		ELIZABETH	29343854	BAJOR JUDY	762 UNION ST		RAHWAY	30154612
AUER ROBERT D	264 ARNOLD AVE		N PLAINFIELD	29086756	BAKER CHET A	925 POST DR		PLAINFIELD	29435142	BAKER CHET A	925 POST DR		PLAINFIELD	29435142	AUER ROBERT D	264 ARNOLD AVE		N PLAINFIELD	29086756	BAKER CHET A	925 POST DR		PLAINFIELD	29435142
AUGUSTAVE PIERRE E	306 E BALTIMORE AVE 2		LINDEN	30466629	BAKER EDDIE	1010 DRAKE AVE		ROSELLE	31449856	BAKER EDDIE	1010 DRAKE AVE		ROSELLE	31449856	AUGUSTAVE PIERRE E	306 E BALTIMORE AVE 2		LINDEN	30466629	BAKER EDDIE	1010 DRAKE AVE		ROSELLE	31449856
AUGUSTE BETHSAIDA L	264 FIRST STREET APT 6		ELIZABETHPORT	31538778	BAKER ERIC	268 WATCHUNG AVE		NORTH PLAINFIELD BOR	31090331	BAKER ERIC	268 WATCHUNG AVE		NORTH PLAINFIELD BOR	31090331	AUGUSTE BETHSAIDA L	264 FIRST STREET APT 6		ELIZABETHPORT	31538778	BAKER ERIC	268 WATCHUNG AVE		NORTH PLAINFIELD BOR	31090331
AUGUSTE FLAVIA	264 1ST ST		ELIZABETHPORT	30240683	BAKER ISHMIEL	143 INSLEE PLACE		ELIZABETHPORT	29128518	BAKER ISHMIEL	143 INSLEE PLACE		ELIZABETHPORT	29128518	AUGUSTE FLAVIA	264 1ST ST		ELIZABETHPORT	30240683	BAKER ISHMIEL	143 INSLEE PLACE		ELIZABETHPORT	29128518
AUGUSTIN AMANI B	1545 BOND ST		HILLISIDE	30470985	BAKER JEFFREY	157 REID STREET		ELIZABETH	29128517	BAKER JEFFREY	157 REID STREET		ELIZABETH	29128517	AUGUSTIN AMANI B	1545 BOND ST		HILLISIDE	30470985	BAKER JEFFREY	157 REID STREET		ELIZABETH	29128517
AUGUSTIN BERNARD	1545 BOND ST		HILLISIDE	30470985	BAKER JEFFREY	433 CATHERINE ST		ELIZABETH	29128688	BAKER JEFFREY	433 CATHERINE ST		ELIZABETH	29128688	AUGUSTIN BERNARD	1545 BOND ST		HILLISIDE	30470985	BAKER JEFFREY	433 CATHERINE ST		ELIZABETH	29128688
AURIGEMMA GERARD	721 STEVENS AVE		WESTFIELD	30005038	BAKER LESLIE	100 STONE HILL ROAD	APT. F-11	SPRINGFIELD	30750903	BAKER LESLIE	100 STONE HILL ROAD	APT. F-11	SPRINGFIELD	30750903	AURIGEMMA GERARD	721 STEVENS AVE		WESTFIELD	30005038	BAKER LESLIE	100 STONE HILL ROAD	APT. F-11	SPRINGFIELD	30750903
AUSTIN CHRIS	30 EAST ELM ST		LINDEN	31451138	BAKER MARGARET	21 WEST END PLACE		CRANFORD	31147009	BAKER MARGARET	21 WEST END PLACE		CRANFORD	31147009	AUSTIN CHRIS	30 EAST ELM ST		LINDEN	31451138	BAKER MARGARET	21 WEST END PLACE		CRANFORD	31147009
AUSTIN JAQUA	53 NORWOOD ST		NEWARK	30023671	BAKER ROSA ESTATE OF	1401 COLUMBIA AVE		PLAINFIELD	31537076	BAKER ROSA ESTATE OF	1401 COLUMBIA AVE		PLAINFIELD	31537076	AUSTIN JAQUA	53 NORWOOD ST		NEWARK	30023671	BAKER ROSA ESTATE OF	1401 COLUMBIA AVE		PLAINFIELD	31537076
AUSTIN JOSIAH I	321 WALNUT ST		ROSELLE	30790413	BAKER SANDRA J	PO BOX 362		SCOTCH PLAINS	30130192	BAKER SANDRA J	PO BOX 362		SCOTCH PLAINS	30130192	AUSTIN JOSIAH I	321 WALNUT ST		ROSELLE	30790413	BAKER SANDRA J	PO BOX 362		SCOTCH PLAINS	30130192
AUSTIN KEITH J	1248 OAKWOOD AVE		HILLISIDE	30376511	BAKER SHARON	517 1/2 MOUNTAIN AVE		SPRINGFIELD	31436603	BAKER SHARON	517 1/2 MOUNTAIN AVE		SPRINGFIELD	31436603	AUSTIN KEITH J	1248 OAKWOOD AVE		HILLISIDE	30376511	BAKER SHARON	517 1/2 MOUNTAIN AVE		SPRINGFIELD	31436603
AUSTIN MARGARET	1228 ROGER AVE		UNION	30928083	BAKER STEPHEN R	2660 DEER PATH		SCOTCH PLAINS	29426625	BAKER STEPHEN R	2660 DEER PATH		SCOTCH PLAINS	29426625	AUSTIN MARGARET	1228 ROGER AVE		UNION	30928083	BAKER STEPHEN R	2660 DEER PATH		SCOTCH PLAINS	29426625
AUSTIN RUTH	2021 STECHER AVE		UNION	30467405	BAKER TERRI	212 SPRUCE MILL LN		SCOTCH PLAINS	31285786	BAKER TERRI	212 SPRUCE MILL LN		SCOTCH PLAINS	31285786	AUSTIN RUTH	2021 STECHER AVE		UNION	30467405	BAKER TERRI	212 SPRUCE MILL LN		SCOTCH PLAINS	31285786
AUSTIN VALERIE J	1228 ROGER AVE		UNION	30928083	BAKKER ABRAM	1076 STONE ST		RAHWAY	29894846	BAKKER ABRAM	1076 STONE ST		RAHWAY	29894846	AUSTIN VALERIE J	1228 ROGER AVE		UNION	30928083	BAKKER ABRAM	1076 STONE ST		RAHWAY	29894846
AUTHENTIC SICHUAN LLC	401 US HIGHWAY 22 APT 11C		NORTH PLAINFIELD	29471869	BAKKER WILLY M	1076 STONE ST		RAHWAY	29894846	BAKKER WILLY M	1076 STONE ST		RAHWAY	29894846	AUTHENTIC SICHUAN LLC	401 US HIGHWAY 22 APT 11C		NORTH PLAINFIELD	29471869	BAKKER WILLY M	1076 STONE ST		RAHWAY	29894846
AUTHENTICDATE HOLDING CORP	300 CONNELL DR FL 5	CONNELL CORPORATE CENTER	BERKELEY HEIGHTS	29369126	BALA E	708 CLEVELAND AV		ELIZABETH	30201204	BALA E	708 CLEVELAND AV		ELIZABETH	30201204	AUTHENTICDATE HOLDING CORP	300 CONNELL DR FL 5	CONNELL CORPORATE CENTER	BERKELEY HEIGHTS	29369126	BALA E	708 CLEVELAND AV		ELIZABETH	30201204
AUTOMOTIVE MACHINE INC	626 RAMSEY AVENUE		HILLISIDE	31394025	BALAGUER MIMARI	1409 MUNN AVE		HILLSIDE	30197025	BALAGUER MIMARI	1409 MUNN AVE		HILLSIDE	30197025	AUTOMOTIVE MACHINE INC	626 RAMSEY AVENUE		HILLISIDE	31394025	BALAGUER MIMARI	1409 MUNN AVE		HILLSIDE	30197025
AUYEUNG RICKY	201 BELIDERE AVE		SANDWOOD	29979099	BALAKUMARAN ARUN	1212 MORRIS AVE		UNION	30457270	BALAKUMARAN ARUN	1212 MORRIS AVE		UNION	30457270	AUYEUNG RICKY	201 BELIDERE AVE		SANDWOOD	29979099	BALAKUMARAN ARUN	1212 MORRIS AVE		UNION	30457270
AVAGLIANO MARY LOU	2 GLEN AVE		SUMMIT	31536406	BALAKUMARAN ARUN	264 PROSPECT ST APT A8		WESTFIELD	30705365	BALAKUMARAN ARUN														



## PUBLIC NOTICE

## PUBLIC NOTICE

## PUBLIC NOTICE

## PUBLIC NOTICE

## PUBLIC NOTICE

NAME	STREET 1	STREET 2	CITY	PROPERTY ID	NAME	STREET 1	STREET 2	CITY	PROPERTY ID
BARBOSA RAYEANNE	BODYWORK ETC INC		CRANFORD	30696670	BAUTISTA PEREZ G	501 W 7TH ST		PLAINFIELD	30207343
BARBOUR FORTNEY KIANNA S	2 LOCKWOOD DR APT 64		ROSELLE	29453201	BAWA IBRAHIM	217 CONKLOT AVE		HILLISIDE	31049486
BARK AT THE MOON LLC	1283 SPRINGFIELD AVE		NEW PROVIDENCE	30509676	BAWUAH FELIX A	334 HILLSIDE AVE		HILLSIDE	29452030
BARKER CHAKA L	124 RIPLEY PLACE APT 2		ELIZABETH	31571895	BAXLEY JAMES F. & ELIZABETH M	118 ASHLAND ROAD		SUMMIT	29230868
BARLOW PAMELA	120 RANDOLP RD APT 42		PLAINFIELD	29430393	BAY SHORE GOLD BUYERS	570 N. BROAD STREET		ELIZABETH	31335950
BARLOW ROBERT F	118 MOHAWK DR		CRANFORD	29520967	BAYER CHRISTOPHER W & KRISTIN	706 DONATO CIRCLE		SCOTCH PLAINS	29136034
BARNA FLORENCE A	209 CONCORD ST		RAHWAY	29963238	BAYNARD RAHIM	417 GRANT ST		LINDEN	29533591
BARNES DARRYLE J	1076 JULIA ST		ELIZABETH	30880583	BAYNOSA CESAR & GLORIA	636 BACHELOR AVE		LINDEN	31533883
BARNES LINDA	304 CHESTNUT ST		ROSELLE PARK	30887694	BAYROFF DOS PA MITCHELL J	47 MAPLE ST. STE 304		SUMMIT	31423638
BARNES NICOLE	218 KATHERINE ST		SCOTCH PLAINS	29821664	BAYROFF MITCHELL J	47 MAPLE ST	STE 204	SUMMIT	30937673
BARNES NIGEE	2172 TYLER ST		UNION	31459626	BAZELAIS CASSANDRA	805 SOUTH SPRINGFIELD AVE		SPRINGFIELD	31538523
BARNES NIKITA	432 ROBINS ST		ROSELLE	29344200	BAZYDLO MARGARET M	400 W STIMPSON AVE		LINDEN	30462811
BARNES RALPH F	1305 AVY ST		HILLISIDE	29125502	BB INVESTMENT PARTNERS LLC	1299 MAIN STREET		RAHWAY	31477093
BARNES STEPHEN	926 1/2 SOUTH ST		ELIZABETH	29795128	BEACON HILL CLUB	250 HOBART AVE		SUMMIT	30000335
BARNES STEPHEN A	2 S DERBY RD		SPRINGFIELD	30461639	BEACON SUMMIT AT SCRANTON LLC	1436 EAST ELIZABETH AVE		LINDEN	31131103
BARNES TOMMIE	722 WEST MINISTER AVENUE		ELIZABETH	29244854	BEALEY DORIS H	19 HONEYMAN PL		BERKELEY HEIGHTS	29463982
BARNETT HATTIE P	1537 WILLEVER ST		PLAINFIELD	31437944	BEALEY DORIS H	19 HONEYMAN PLACE		BERKELEY HEIGHTS	29500653
BARNETT ROBERT T	1456 ROUTE 22		MOUNTAINSIDE	29124584	BEALL CATHERIN	851 N BROAD ST		ELIZABETH	31471915
BARR GERALDINE E	48 PINE WAY		NEW PROVIDENCE	31246760	BEAMS & GILSENAN DOS	901 N WOOD AVE		LINDEN	30930617
BARRAGAN ANGEL	948 ELIZABETH AVENUE	C O GINARTE O DWYER GONZALEZ	ELIZABETH	29899413	BEARDSLEY CHARLES B	1054 LENAPE WAY		SCOTCH PLAINS	31468991
BARRAGAN DARWIN	846 VAN BUREN AVE	2F	ELIZABETH	31320764	BEARDSLEY GRACE	28 CLUB DR		SUMMIT	30331194
BARRAGAN GUIDO	968 DEHEART PL		ELIZABETH	31573575	BEATO MARIA O	10 BULLMAN CT		CLARK	29426793
BARRAGAN MARIA C	968 DEHEART AVE		ELIZABETH	31573728	BEATRICE ONGIGE	237 BELLEVUE TERRACE		HILLISIDE	29242050
BARRANTES GRACIELA	969 SOUTH ST		ELIZABETH	31148621	BEAUMONT LISA H	729 WASHINGTON AVE		ROSELLE	29448522
BARRATTUCCI GUIDO	436 SYCAMORE AVE		SCOTCH PLAINS	29341427	BEAUVAIS NAZAIRE	930 OLIVE ST		ELIZABETH	31390230
BARRERA CARLOS O	227 MAPLE AVENUE		NORTH PLAINFIELD	31561728	BEAUVOIR JEAN	250 W SECOND AVE		ROSELLE	31161552
BARRETO LAXMI S	136 BOND ST		ELIZABETH	31095113	BECERRA CHRISTIAN	45 ASHWOOD AVE		SUMMIT	29613978
BARRETO NELSON	1015 MONROE AVE		ELIZABETH	30441448	BECERRA GRETA	278 MORRIS TPKE		SUMMIT	31080905
BARRETT DELPHINE	1 - 3	48 HIGH ST AP	NEW PROVIDENCE	30241984	BECERRA MERCEDES	624 B SUMMER ST		ELIZABETH	31151171
BARRETT DERRICK	347 E HAZELWOOD AVE		RAHWAY	31083834	BECERRA ORLANDO E	910 ALLEN ST		LINDEN	31145569
BARRETT YOLINDA	601 CARNEGIE DR		LINDEN	29857964	BECHBERGER ELIZABETH J	97 PLEASANTVIEW AVE		NEW PROVIDENCE	30289605
BARRETT YOLINDA MONIQUE	1 CARRIAGE CITY PLZ APT 1411		RAHWAY	30512873	BECHHELLI SUSAN	521 CARLETON RD		WESTFIELD	30310795
BARRETTA MARC	1161 RARITAN RD		CLARK	31329227	BECK CHRISTINA	520 RAYMOND STREET		WESTFIELD	29416820
BARREZUETA CHRIS	220 W JERSEY ST 4N		ELIZABETH	29098513	BECK GEORGE S	46 BROOKSIDE LN		BERKELEY HEIGHTS	30091852
BARRIMAH YASAMEN	330 SNYDER AVE		BERKELEY HEIGHTS	30460842	BECK SHERRY ANN	2155 SEWARD DR		SCOTCH PLAINS	31134035
BARRIOS YOHARA	231 EDGAR PL		ELIZABETH	29445196	BECKER IOA	346 WATCHUNG AVE		NORTH PLAINFIELD	30460123
BARRIOS RAMON SR	223 EDGAR PLACE		ELIZABETH	31337454	BECKER MARIA	58 WOODLAND AVENUE		ROSELLE	30873133
BARRON ROGER H	112 THELMA TER		LINDEN	30077395	BECKER NATALIE	846 NANCY WAY		WESTFIELD	29235563
BARRON THOMAS	1463 BARNHARDT LN		RAHWAY	29613123	BECKETT BARBARA	44 REID STREET	APARTMENT 2	ELIZABETH	31321703
BARROSO BELLA	926 5TH ST		PLAINFIELD	30376570	BECKFORD SARA	1365 N AVENUE APT 5A		ELIZABETH	29439878
BARROW BARBARA ANN	398 TIMBER DR		BERKELEY HEIGHTS	29758435	BECKMAN III JOHN A	947 949 FERNWOOD AVE		PLAINFIELD	29462629
BARROW LLOYD	725 RUSSELL PL		PLAINFIELD	29618348	BED BATH BEYOND	650 LIBERTY AVE	PO BOX 3118	UNION	30279616
BARRY ALFRED P	86 NEW ENGLAND AVENUE		SUMMIT	31246690	BED BATH BEYOND CORP	C/O FINANCE DEPT	650 LIBERTY AVE	UNION	31315525
BARRY EVAN M	19 STOCKTON ROAD		SUMMIT	29194487	BED BATH & BEYOND	650 LIBERTY AVE		UNION	29478818
BARRY J WASSER	750 NORTH BROAD STREET	APT 7B	ELIZABETH	31574168	BED BATH & BEYOND	PO BOX 3118	650 LIBERTY AVENUE DEPT	UNION	29456472
BARRY JOAN L	86 NEW ENGLAND AVENUE		SUMMIT	31246690	BED BATH & BEYOND	PO BOX 3122		UNION	29611366
BARRY SUZANNE	413 LEXINGTON AVENUE		CRANFORD	29183790	BED BATH & BEYOND CORP	PO BOX 3118	ATTN ACCOUNTS PAYABLE	UNION	29276468
BARSKY LILA	822 WESTMINSTER AVE		HILLISIDE	31244774	BED BATH & BEYOND INC	650 LIBERTY AVE		UNION	30127922
BARTHELUS ACTUEL	470 JEFFERSON AVE		ELIZABETH	31140698	BED BATH AND BEYOND	700 LIBERTY AVE		UNION	29386201
BARTHELUS ELIMENE	80 DEHART PL APT 2H		ELIZABETH	29149891	BED BATH AND BEYOND	ATTN. DEPT 918 FACILITIES	650 LIBERTY AVE	UNION	29386259
BARTHELUS HENDERSON	455 ROSEHILL APT 7		ELIZABETH	29597846	BED BATH AND BEYOND	PO BOX 3118		UNION	29354949
BARTIROMO FRANCES	716 ERCAMA ST		LINDEN	29885415	BEDIAKO EDWARD	620 FRANKLIN STREET FL 1		ELIZABETH	30405202
BARTLEY DANIELLE	1190 CELLAR AVE APT 16		CLARK	30763828	BEEKMAN STEPHEN	29 DE BARY PLACE		SUMMIT	29254297
BARTOW GAIL	1564 ASHBROOK DR		SCOTCH PLAINS	31391823	BEEKS PATRICIA	1253 CRESCENT AVE		ROSELLE	30443966
BARTUS MATTHEW J	412 MORRIS AVE APT 7		SUMMIT	30891239	BEER JOSEF	1600 WEST ELIZABETH AVENUE		LINDEN	30938904
BARUA NAMITA	810 HUESTON ST		UNION	31040489	BEERS ALFRED B	324 MAPLE ST		NEW PROVIDENCE	31267397
BARUSZEK CATHERINE M	1058 CROSS AVE		ELIZABETH	29180771	BEETHAM ROBERT R	115 LIBERTY COURT		HILLISIDE	29058406
BASEEM BOULAS	738 SPRING ST		ELIZABETH	29130610	BEGLIN EDWARD W	908 NEW ENGLAND DR		WESTFIELD	29746441
BASHIR YVETTE ROMERO	150 WESTFIELD AVE 2A		ELIZABETH	29417599	BEINHAKER MITCHELL	19 STONELEIGH PARK		WESTFIELD	31141251
BASILIOZAPATA MARVIN	1102 MADISON AVE		ELIZABETH	31083599	BEIRNE JAMES	10 TIMBERLINE AVE		FANWOOD	29603433
BASITO SALVATORE	1063 SUNNY VIEW RD		MOUNTAINSIDE	29083210	BEJARANO DAVID K	608 W ELIZABETH AVE 3		LINDEN	29436150
BASKET JEAN M ESTATE OF	46 NO 18TH ST		KENILWORTH	31533880	BEJERANO ALEX J	1970 HILLSIDE AVE		UNION	30157926
BASKET JOANNE	46 NORTH 18TH STREET		KENILWORTH	31138968	BEJERANO LILIA	1970 HILLSIDE AVE		UNION	30157926
BASS DIANA	449 MADISON AVE	APT 201	ELIZABETH	30153850	BEKKELMAN GENNADY	36 GARDEN OVAL		SPRINGFIELD	29686609
BASS WILLIAM F	609 SALTER PL		WESTFIELD	29504863	BELAIR INSTRUMENT COMPANY	36 COMMERCE STREET		SPRINGFIELD	29836014
BASSETT PAUL N	230 BROOK AVE		NORTH PLAINFIELD	31268323	BELBER AGENCY THE	426 SPRINGFIELD AVENUE		SUMMIT	29099451
BASSOLINO CHRIS	23 N WICKOM DR		WESTFIELD	30877354	BELCH AGNIESZKA	800 HAMPDEN ST		LINDEN	29476562
BASTIEN KARL E	283 PERRY AVE		UNION	29247345	BELCH ARKADUSZ	800 HAMPDEN ST		LINDEN	29476562
BASTOS ADELINO	1285 BROADWAY		HILLISIDE	29977245	BELDING ORHAN K	3706 SOUTH SPRINGFIELD AVE	955	SPRINGFIELD	30124942
BASZAK ALICIA	379 COOLIDGE DRIVE		KENILWORTH	29451375	BELIN NECO E	1241 LANSDOWNE TER		PLAINFIELD	30926528
BATAILLE LEON	PO BOX 264		VAUXHALL	29685488	BELINO EDESL	220 SWANSTROM PL E		UNION	30271617
BATAILLE PAUL	1143 RIDGE DR		MOUNTAINSIDE	30794956	BELIZAIRE ESTAPHANIE	59 CHERRY ST. #206		ELIZABETH	30999834
BATES JAMES R & KATHLEEN	23 GRAND ST		CLARK N J	29228259	BELL ATLANTIC MOBILE SYSTEMS	2375 MORSE AVE		SCOTCH PLAINS	29280540
BATISTA BATISTA	90 WESTMINSTER AVE		HILLISIDE	29480338	BELL CINDI	260 E. WESTFIELD AVE #310		ROSELLE PARK	31451740
BATISTA CARRIL RICARDO J	1129 BOYNTON AVE	APT 2022	WESTFIELD	31446451	BELL ELVIRA	712 RIDGE DR		UNION	30898133
BATISTA JOSE & GLORIA	214-216 SHELLEY AVE		ELIZABETH N J	29229275	BELL FLORENCE T	40 NORWOOD AVE		PLAINFIELD	31209847
BATISTA JUAN R	2143 OLIVER ST		RAHWAY	31401526	BELL GLORIA E & JOHN C	269 ASHWOOD AVE		KENILWORTH	31533882
BATISTA LEANDRO	1499 GREGORY AVE		UNION	29596522	BELL JUDY	4 DAY PL		CRANFORD	30089419
BATORSKY NIKKI	PO BOX 571		NEW PROVIDENCE	30790852	BELL STEVEN L	154 SOUTH PARK ST		ELIZABETH	31400524
BATSIAN LARYSA	C O LUCYNA PRUCHNIAK	94 NASSAU ST	CLARK	31174026	BELL TERRANCE	68 MAPLE AVE		VAUXHALL	31455280
BATSIAN STARHEI	C O LUCYNA PRUCHNIAK	94 NASSAU ST	CLARK	31174026	BELLACY JOSEPH C	PO BOX 231		ELIZABETH	29095933
BATTEN OPHELIA	12 HARRISON CT		SUMMIT	30457738	BELLE REYNALDO A	132 W EMERSON AVE		RAHWAY	31547290
BATTLE BARRY	28 WEST ELIZABETH AVE #B1		LINDEN	31457628	BELLEV JOHN T	439 WHEATSHAEF RD		ROSELLE	29486075
BATTLE KAY F	725 SCHOOL STREET APT 2107		RAHWAY	31533594	BELLEZZA DONALD A	1491 COLES AVE		MOUNTAINSIDE	30021994
BATTLE SHAKEEM L	461 CATHERINE ST APT 105B		ELIZABETH	29130633	BELLIDO ROLANDO E	690 GROVE ST APT 4		ELIZABETH	31149054
BATTS NYLA	1230 ROBERT ST		HILLISIDE	29823292	BELLINGHAM RICHARD	710 NEW ENGLAND AVE		SUMMIT	29613966
BATTULA VIDHYADHAR	544 PURCE ST		HILLISIDE	31173251	BELLISIMA PIZZA INC	553 4TH AVENUE		ELIZABETH	30939295
BAUER ETHEL C	800 FOREST AVE		WESTFIELD	31438594	BELLO GILDA M	337-339 WEST JERSEY STR		ELIZABETH	30904863
BAUKNIGHT SHELLEY	742 OLD RD		ELIZABETH	30794596	BELLO MARIANO GODINEZ	228 WESTFIELD AVE FL 3		ELIZABETH	31089558
BAUM JEANINE	720 LAWRENCE AVE		WESTFIELD	30825009	BELMONT SAMANTHA M	1512 FRANKLIN ST		HILLISIDE	31047661
BAUM JOEL F	1507 N WOOD AVE		LINDEN	31464576	BELO FRANCISCO	498 MALCOLM RD		UNION	31244273
BAUMAN S	20 PHEASANT LN		SCOTCH PLAINS	29376824	BELO MARIA	498 MALCOLM RD		UNION	31244273
BAUMMANN CHARLES G	204 ARBOR ST	C O BAUMANN JOAN	CRANFORD	29740797	BELSKY DANIELLE	936 MALTBY AVE		PLAINFIELD	31240489
BAUTISTA CLAUDIA	19 ORCHARD STREET		ELIZABETH	29150827	BELTRAN BENIGNO P	934 STUYVESANT AVENUE		UNION	29750467

CONTINUED ON NEXT PAGE



## PUBLIC NOTICE

## PUBLIC NOTICE

## PUBLIC NOTICE

## PUBLIC NOTICE

## PUBLIC NOTICE

NAME	STREET 1	STREET 2	CITY	PROPERTY ID	NAME	STREET 1	STREET 2	CITY	PROPERTY ID
BELTRAN CARLOS	333 EAST COLFAX AVE		ROSELLE PARK	30128666	BETTI STEVEN E	315 EVERGREEN STREET		HILLSIDE	29103563
BELTRAN HENRY	26 SPENCER STREET		ELIZABETH	31149269	BETTINGER JOEL	749 MIDLAND BLVD		UNION	29133675
BELVIDERE FOOD STORE	1041 SOUTH AVE		PLAINFIELD	29473304	BETTINGER THEODORE	2136 CAROLINE AVENUE		LINDEN	31083020
BELVIN SHAKARA	436 GEORGE ST		PLAINFIELD	29266520	BETTY GEORGES	322 EAST JERSEY STREET		ELIZABETH	29243105
BENAVIDES ELVIRA	416 JEFFERSON AVE		ELIZABETH	31150588	BETTY NURSING SERVIC	1369 NORTH AVENUE		ELIZABETH	29452419
BENAVIDES LIZ	320 CHESTNUT STR 3RD FL		ROSELLE	30504936	BEUTEL YESENIA	412 W BROAD ST		WESTFIELD	29415538
BENAVITCH MICHAEL J	17 W CLAY AVE		ROSELLE PARK	30088231	BEVERLY R TUCKER	185 SHELLEY AVENUE	CO ROSENSTEIN	ELIZABETH	31575003
BENDARSKY JONATHAN	276 ELKWOOD AVE		NEW PROVIDENCE	30273909	BEYOND TRANSPORT LLC	12 CLINTON ST 2		LINDEN NJ	30777755
BENEDETTO MARY C	516 ROSEWOOD TER		LINDEN	31441723	BFM A C E MCO	BLACKROCK FINANCIAL MANAGEMEN	225 LONG AVENUE	HILLSIDE	30069772
BENHAM'S GARAGE	414 SPRINGFIELD AVE		BERKELEY HEIGHTS	29941455	BH MINAS INVESTMENTS	1023 JAKUES AVE		RAHWAY	31088401
BENITES ELBA	627 WALNUT ST		ROSELLE	30877591	BHAGAT RAJIV	1092 SAINT GEORGES AVE	287	RAHWAY	31153277
BENITEZ JUAN F	221 EMERSON AVE		PLAINFIELD	29477398	BHAGAT TUSHAR G & PURNIMA T	357 PLAINFIELD AVE		RAHWAY	31536092
BENITEZ MARKELL A	1025 N BROAD ST APT C9		ELIZABETH	30816447	BHARTULA SHARDA	1028 HAZEL PLAZA		RAHWAY	31290155
BENITEZ ROCIO A	7 SALEM PARK APT 1A		ELIZABETH	30482515	BHASIN KEVAL K	218 EDGEWOOD AVE		WESTFIELD	30148609
BENITEZ YAHIR A	7 SALEM PARK APT 1A		ELIZABETH	30493067	BHATT KUNAL	321 NORTH AVE E UNIT 126		CRANFORD	30130333
BENITO DIAZ	750 WESTMINSTER AVE		ELIZABETH	29519513	BHATT SHOBHANA	2104 MELROSE PKWY		UNION	30891269
BENJAMIN DINEEN D	271 OHIO STREET 1ST FL		UNION	29444380	BHATTACHARYA RIYA	31 FAY PL		SUMMIT	30493592
BENJAMIN FRANKLIN ONEAL	P.O. BOX 307		SCOTCH PLAINS	29202960	BHAVSAR ANKITKUMAR	129 JEROME ST APT C		ROSELLE PARK	30881029
BENJAMIN HENRY	841 2ND AVE		ELIZABETH	30452045	BIANCA JUDITH	270 WOODLAND AVE		SUMMIT	29254529
BENJAMIN WILLIAMS CHERYL M	841 2ND AVE APT 3L		ELIZABETH	29437812	BIANCO LOURDES	548 LINDEN AVENUE		RAHWAY	29740836
BENNETT'S AUTO BODY	606 SOUTH AVE E		CRANFORD	29471828	BIANCO VINCENT	560 STERLING PLACE		SCOTCH PLAINS	31558988
BENNETT BRANDON	304 PARKWAY DR		CLARK	29414275	BIBBINS TAVONGALA S	25 MADISON AVE		FANWOOD	29416713
BENNETT DENISE	206 PROSPECT AVENUE		CRANFORD	29741635	BIBBO DAWN	7 ARDEN PL		SUMMIT	29439502
BENNETT JASON R	325 BRIANT PARK DR		SPRINGFIELD	30710687	BICKFORD ALEXIS	333 HENRY ST		SCOTCH PLAINS	29476498
BENNETT MARIE	10 CANOE BROOK DR		SUMMIT	31175267	BICKFORD WILLIAM	333 HENRY ST		SCOTCH PLAINS	29476498
BENO ANDREW	13 KEVIN RD		SCOTCH PLAINS	31095960	BICZAK JOHN	2678 MEISTER AVE		UNION	31459641
BENTO COURTNEY	251 KNOLLCREST RD		MOUNTAINSIDE	31147696	BIDDULPH JACQUELINE M	231 EAST 4TH AVENUE		ROSELLE	29435268
BENVENUTI CATERING	512 NORTH AVENUE		GARWOOD	29359442	BIDO JESSICA M	234 LOOMIS ST		ELIZABETH	29613151
BENVISION HARDWARE	14 COMMERCE DR		CRANFORD	29442821	BIEN-AIME MONFALIER	336 HILLSIDE AVENUE		HILLSIDE	30905444
BENZANT INIRO INDIRA	150 MAGNOLIA AVE		ELIZABETH	29613380	BIERDS WILLIAM	486 SOUTH ST		NEW PROVIDENCE	30508389
BEREZA EUGENE J	734 ANNA PL		NORTH PLAINFIELD	29259339	BIERSTEIN JOY J	1678 WESTFIELD AVE		CLARK	31577853
BEREZA MINA	734 ANNA PL		NORTH PLAINFIELD	29259339	BIESIADA ANNA	C/OMARYELLEN BIESIADA ESTATE	115 EAST 10TH ST	LINDEN	30939033
BEREZOVSKY LEONID	504 VALLEY RD		CLARK	30848087	BIG HAWK MUSIC INC	155 GROVE ST APT C101		ELIZABETH	30752065
BERGEN PAIN MANAGMENT OF THE UNION	2333 MORRIS AVE STE A107		UNION	29353860	BIGONZI MARIA R	798 VIVIAN TERRACE		UNION	29739029
BERGENFIELD LIQUOR ENTERPRISE LLC	941 W CHESTNUT ST		UNION	31086936	BIGOS BARBARA A	1062 STONE ST		UNION	31533957
BERGER JULIANNE M	25 TRAVELLER WAY		SCOTCH PLAINS	31540389	BIKINISHIPFROMUSA INC	104 E ELM ST		LINDEN	31283204
BERGER MARION A	25 TRAVELLER WAY		SCOTCH PLAINS	29404109	BILAL CONSTANCE R	1351 GEORGE ST		PLAINFIELD	30388299
BERGHOW DROCK	1037 EAST ELIZABETH AVENUE		LINDEN	29604599	BILBIL METALIAJ	624 MORNINGSIDE AVE		LINDEN	31398139
BERGMAN MARA D	1 SUNSET DRIVE		SUMMIT	29139710	BILINSKAS MICHAEL	100 ROSELLE ST		LINDEN	29259550
BERISHA MUHAMMAD	400 WELM STREET		LINDEN	29426432	BILINSKAS PETER ALAN	100 ROSELLE ST		LINDEN	29259550
BERISHA SHPRESA	511 BROOKLAWN AVE APT H2		ROSELLE	30413592	BILLETZ JAMES	75 NEW ENGLAND AVE	APT E	SUMMIT	31101555
BERKELEY COLLISION REPAIR INC	609 SPRINGFIELD AVE		BERKELEY HEIGHTS	30752295	BILLINGS JOHN	1028 LAURA ST		ELIZABETH	31449900
BERKELEY YE	369 SPRINGFIELD AVE		BERKELEY HEIGHTS	29738530	BILLINGSLEY HOPE	461 CATHERINE ST		ELIZABETH	29430279
BERKLEY GOLDIE	PO BOX 26		SUMMIT	29785931	BILLSON OCONNOR	1659 ST GEORGE		RAHWAY	31396956
BERKLEY PLAZA	755 SPRINGFIELD AVENUE		BERKELEY HEIGHT	30511733	BILLUPS DEBORAH	555 E HAZELEWOOD AVENUE APT 44		RAHWAY	31569787
BERKOWITZ GEORGE	340 S STILES ST		LINDEN	29768779	BILLODEAU LAUREEN B	UNIT 1306	955 S SPRINGFIELD AVE	SPRINGFIELD	31025081
BERKOWITZ JACOB	340 S STILES ST		LINDEN	29768779	BINEPAL DEVINDER	829 US 189 NORTH		ELIZABETH	31007180
BERLINSKI MELISSA	438 FERNWOOD TERRACE		LINDEN	31075433	BIOLSI RYAN	604 ARDSLEIGH DR		WESTFIELD	29123346
BERMAN BERTRAM	183 THE FELLSSWAY		NEW PROVIDENCE	29272585	BION DENISE	399 MEISEL AVE		SPRINGFIELD	29394196
BERMAN ERICA	1237 SEDGEWICK AVE		WESTFIELD	30239948	BIRD NATHAN D & AMBER N	926 CARLETON ROAD		WESTFIELD	31571801
BERMAN RUTH	16 GOLF OVAL		SPRINGFIELD	31240094	BIROFKA FELICIA A	69 MADISON AVE		SUMMIT	29554818
BERMEJO SHEILA	1954 AXTON AVE		UNION	30168483	BIRBITERRI VICTORIA	115 ROSEWOOD TERRACE		LINDEN	31561568
BERMEJO SHEILA A	1954 AXTON AVE		UNION	30163193	BISACCIA NICOLE	7 PINE CT		NEW PROVIDENCE	29247382
BERMUDEZ CINDY	1205 SALEM AVE		HILLSIDE	31135577	BISHOP ASHLEY	841 TERNAV AVENUE		SCOTCH PLAINS	30079289
BERMUDEZ DANIELA	1249 WAVERLY PL APT 1C	ELIZABETH NJ 07208 3464	ELIZABETH	31069251	BISHOP KEISHA	337 MOUNTAIN AVE		NORTH PLAINFIELD	29551613
BERMUDEZ MABEL	300 SPENCER ST 2ND FL		ELIZABETH	30276853	BISHOP MICHELLE L	273 ARNOLD AVE		NORTH PLAINFIELD	30265872
BERNAICHE KELLY E	324 HUGUENOT AVENUE		UNION	29135042	BISOGNO PATRICIA T	16 MARTINS LA		BERKELEY HEIGHTS	31536411
BERNAL ROSELY A	575 HARVARD AVE # 2F		HILLSIDE	30912609	BITTENCOURT JOURDAN M	551 WALNUT ST		ELIZABETH	30127039
BERNALDO CELESTI	249 PINE ST	FL 1	ELIZABETH	29204062	BIVIANO DANA	732 PEMBERTON AVE		PLAINFIELD	29274645
BERNALES JUANA M	1026 E JERSEY ST APT 6		ELIZABETH	29744301	BIYOVSKA IRYNA	129 WILLOW AVE		GARWOOD	30150934
BERNARD CHRISTINE	437 HOLLYWOOD AVE		HILLSIDE	29382494	BIZINK GEORGE P	1148 TICE PL		WESTFIELD	31243865
BERNARD DELORES N	2126 VAUXHALL RD		UNION	30155418	BIZINK GEORGE P & JOYCE	1148 TICE PL		WESTFIELD	31536171
BERNARDO CARMELLA MRS	79 LIVINGSTON AVE		NEW PROVIDENCE	31536422	BIZZELL BRIAN	477 ALDENE ROAD		ROSELLE	29455547
BERNETT REMY	140 S PARK ST 2ND FL		ELIZABETH	30420203	BIZZELL EDNA	477 ALDENE RD		ROSELLE	30835515
BERNHOLZ ELLEN	443 HILLSIDE AVE		WESTFIELD	29684643	BIZZELL EMANUEL	477 ALDENE RD		ROSELLE	30835515
BERNS RYAN	18 N 24TH ST		KENILWORTH	31175049		2200 SPRINGFIELD AVE		VAUXHALL	30023579
BERNSTEIN CANDY T	18 COLONY COURT		NEW PROVIDENCE	29399912		225 LONG AVE	ATTN CONFIRMATION UNIT	HILLSIDE	29839240
BERNZOTT BEATRICE E	608 W ELIZABETH AVE		LINDEN	30090238		83 MONTROSE AVE		FANWOOD	29274536
BERNZOTT BEATRICE E	608 WEST ELIZABETH AV		LINDEN	29676173		1141 COOPER RD		SCOTCH PLAINS	30889968
BERRETTE PIERRE T	1775 WALKER AVE		UNION	31446641		12 HOMESTEAD TER		SCOTCH PLAINS	29486151
BERRIGAN CAROLANNE	407 W 12TH ST		LINDEN	31452230		1 DENNIS PL		SUMMIT	30088895
BERRIOS JAMES	351 NORTH DR APT 54		PLAINFIELD	31532371		225 LONG AVE		HILLSIDE	29133677
BERRIOS MIGUEL A	818 REBECA PL		ELIZABETH	31150141		C/O TIME MOVING AND STORAGE	225 LONG AVENUE	HILLSIDE	30069698
BERROS LEIZE	A10	578 MORRIS AVE	ELIZABETH	30203069		C/O TIME MOVING STORAGE	225 LONG AVE	HILLSIDE	30069733
BERROSPI NOELIA	1035 GROVE ST		ELIZABETH	30172595		C/O TIME MOVING AND STORAGE	225 LONG AVENUE	HILLSIDE	30069797
BERRY JEAN B	1113 MORRIS ST		ROSELLE	30895192		225 LONG AVENUE		HILLSIDE	29133693
BERRY MARKENSY	609 NEWMAN PL 60		ROSELLE	31146492		225 LONG AVENUE		HILLSIDE	30069780
BERRY MELINDA L	315 321 W GRAND ST APT 3B		ELIZABETH	30500870		C/O TIME MOVING STORAGE	225 LONG AVENUE	HILLSIDE	30069803
BERRY SHIRLEY	226 E HAZELWOOD AVE		RAHWAY	31031043		ATTN CONFIRMATIONS UNIT 225 LO		HILLSIDE	29181525
BERTONI RICHARD & CHRISTINE	642 TREMONT AVE		WESTFIELD	29195040		225 LONG AVENUE		HILLSIDE	30069775
BERTSCH BRENDAN P	586 SHERWOOD PARKWAY		WESTFIELD	29393705		225 LONG AVENUE		HILLSIDE	29133702
BERVAS MATHIEU	106 PARK PLACE		NORTH PLAINFIELD	30791416		C/O TIME MOVING ST	225 LONG AVENUE	HILLSIDE	30069896
BERZANSKIS JEROME J	18 EMERSON RD		CLARK	29744720		C/I TIME MOVING AND STORAGE	225 LONG AVENUE	HILLSIDE	30069869
BERZANSKIS KAREN A	18 EMERSON RD		CLARK	29744720		225 LONG AVENUE		HILLSIDE	29133713
BESSON FRANK	31 ALLENDY LANE		SCOTCH PLAINS	29599819		ATTN CONFIRMATIONS UNIT 225 LO		HILLSIDE	29181526
BEST MARC R	17 MOHAWK TRL		WESTFIELD	29819354		1120 CHANDLER AVE		ROSELLE	31438959
BESTERMAN AMIR	816 JEROME AVE		HILLSIDE	30217267		1120 CHANDLER AVE		ROSELLE	31438959
BETANCES CASTILLO DULCE D	835 EAST JERSEY STREET		ELIZABETH	29414202		801 LINCOLN ST		LINDEN	30297062
BETANCOURTH LUIS	210 EVONA AVE		PLAINFIELD	29840437		971 W CHESTNUT ST		UNION	29899735
BETHANY ASSEMBLY OF GOD	211 BALTIMORE AVENUE		HILLSIDE	29242533		1126 CHESTNUT ST		ROSELLE	29416136
BETHEA DEBORAH	1781 MANOR DR APT B		UNION	29433657		1190 RARITAN ROAD		SCOTCH PLAINS	29149675
BETTER HEALTHCARE OF NJ LLC	776 E 3RD AVE # 1		ROSELLE	30930552		535UNSET DR		SUMMIT	29556403
BETTER HEALTHCARE OF NJ LLC	776 E 3RD AVENUE		ROSELLE	29437713		535UNSET DR		SUMMIT	29556403
BETTERTON DEIDRE	539 NORTH BROAD		ELIZABETH	29594782					

CONTINUED ON NEXT PAGE



## PUBLIC NOTICE

## PUBLIC NOTICE

## PUBLIC NOTICE

## PUBLIC NOTICE

## PUBLIC NOTICE

NAME	STREET 1	STREET 2	CITY	PROPERTY ID	NAME	STREET 1	STREET 2	CITY	PROPERTY ID
BLAIR YAPHE	525 HARRISON AVE		ROSELLE	30744971	BONILLA ERIK	205 ERJE STREET		ELIZABETH	30791273
BLAIR YAPHE J	525 HARRISON AVE		ROSELLE	30711321	BONILLA JORGE	446 ELIZABETH AVE		ELIZABETH	29599960
BLAISE ANAISE	654 E 3RD AVE		ROSELLE	30156997	BONILLA OMAR	420 EAST JERSEY ST		ELIZABETH	31060124
BLAISE CHRISTOPHER	1508 LAMBERTS MILL ROAD		SCOTCH PLAINS	31175635	BONILLA REINA G	41 DELAWARE ST	FL 3	ELIZABETH	30749402
BLAISE DARLIN	1949 OSTWOOD TER		UNION	30433623	BONILLA TERESA	ATTORNEY UMBRELLA TRUST ACCT	440 3RD AVE	ELIZABETHPORT	31260814
BLAKE CHRISTOPHER S	905 SMITH ST		LINDEN	29640847	BONITTO MARLA	831 CENTRAL AVE APT 11		PLAINFIELD	29855377
BLAKE MARCELINA	1417 BELLEVIEW AVE		PLAINFIELD	30422009	BONNELL JEFFREY G	2160 BUTTONWOOD LANE		SCOTCH PLAINS	31134817
BLAKE MARCIA	215 CLOVER ST		ROSELLE	29737214	BONNER ARTHUR F & RUTH	2466 OGDEN RD		UNION	31531347
BLAKELY TIFFANY	700 LOUIS AVE	2ND FL	LINDEN	30440747	BONNER JOHN F	1070 DEWEY PL		ELIZABETH	31436211
BLALOCK LILLIANW	485 CATHERINE ST	2ND FLR	ELIZABETH	31480617	BONNER RUTH M	2602 REID ST		UNION	30022051
BLAN SHUDAN	213 LEXINGTON BLVD	APT 13	CLARK	29339640	BONO JOHN	143 BRIARHEATH LANE		CLARK	31133319
BLANCA ACEVEDO	2258 ELIZABETH AVE		RAHWAY	29840209	BONO MICHAEL	525 HILLCREST AVE		WESTFIELD	30261684
BLANCA ARIAS	615 DARROW AVENUE FL 2		PLAINFIELD	31089335	BONSENOR SILVIA	318 W GRAND ST APT 303		ELIZABETH	31000031
BLANCHARD CATHARINE N	C/O R GREGORY SACHS POA	92 MOUNTAIN AVE	SUMMIT	29485547	BONYNGESCHMIDT LISA	43 TWOMBLY DR		SUMMIT	29284738
BLANCHE HERBERG	68 WARWICK CIRCLE		SPRINGFIELD	29239909	BOOKACH MARY OR JACOB	255 TUCKER AVE		UNION	30262491
BLANCO ELIZABETH A	179 NEWBROOK LN		SPRINGFIELD	30290635	BOORUJIY GLORIA ANN	42 LEWIS AVE		SUMMIT	31530399
BLANCO MARGARET C	2272 SUNRISE CT		SCOTCH PLAINS	29235733	BOPP ERIC	538 MC MICHAEL PL		HILLSIDE	31308491
BLANCO TIAGO	1640 VAUXHALL RD STE 2I		UNION	30437815	BOPP JOSEPH	UNKNOWN		KENILWORTH	31303807
BLANDON LUIS C	16 STILES ST	APT 4D	ELIZABETH	29330553	BORDENSKI AGNES	400 VALLEY RD		CLARK	29127167
BLASCH JAMES	71 BEECHWOOD LANE		BERKELEY HEIGHTS	29601577	BORDENSKI STANLEY J	400 VALLEY RD		CLARK	29127167
BLASHKA KENNETH H	35 PRINCETON RD		ELIZABETH	31141614	BORDOY LIANA A	119 ADAMS STREET 2ND		LINDEN	29381483
BLASI ALBERT R	385 NEW PROVIDENCE RD		MOUNTAINSIDE	29881022	BOREX AGNIESZKA W	613 DEWITT ST APT 2		LINDEN	29141976
BLASZCZYK ANNA A	1118 BRIARCLIFF DR		RAHWAY	29334349	BORSEN KATHERINE	182 VICTOR ST		SCOTCH PLAINS	30898324
BLAZEJOWSKI MICHAEL	1809 SUMMIT TER		LINDEN	29431241	BORGES BRUNO	644 SUMMER STREET	2FL	ELIZABETH	31305280
BLEIEH JUSTIN	9 WINCHESTER DR		SCOTCH PLAINS	30761916	BORGHI MARCOS F	47 JACQUES ST		ELIZABETH	31000307
BLISS ELECTRICAL SUPPLY	207 SOUTH ST		ELIZABETH	31261614	BORIA BRITTNEY M	1465 LEXINGTON PL APT 204		ELIZABETH	30927273
BLISS YOGURT LLC	1085 RARITAN RD		CLARK	31151670	BORINSKY SANFORD M	1000 STUYVESANT AVENUE	SUITE 2	UNION	29402575
BLOCKER MARY L	340 SHERIDAN AVE		ROSELLE	29642395	BORIS E KHOVITCH	100 WILSON ROAD APT 95		SPRINGFIELD	31575499
BLOOM ENERGY CORPORATION	MICHAEL MUSHATY	1708 KING STREET	SCOTCH PLAINS	29199820	BORKER GARY I	122 CENTRAL AVE		CLARK	31260323
BLOOMBERG LLP	14 COMMERCE DRIVE SUITE 306		CRANFORD	30707586	BORN KINGS MUSIC GROUP	JOHN STEVENS	543 RIVERSIDE DR	ELIZABETH	29354304
BLOOMBERG MARK	924 PARK AVE		ELIZABETH	29283867	BORSOSKI CORINNE	420 MURRAY ST		RAHWAY	31082316
BLOOMBERG MARK A	924 PARK AVE		ELIZABETH	29265019	BOROWSKI DAVID L	313 MADISON HILL ROAD		CLARK	29187635
BLOOMBERG SHARI	924 PARK AVENUE		ELIZABETH	31141201	BOROWSKI SAMUEL J	395 WILLOW WAY		CLARK	29522841
BLOOMBERG SHARI D	924 PARK AVE		ELIZABETH	29285019	BORST CHRISTOPHER	31 COMMONWEALTH AVE		NEW PROVIDENCE	29749294
BLOWE ARNETHIA	201-211 W JERSEY ST APT 316		ELIZABETH	30173801	BORYS LORRAINM	100 FRANCIS CT	APT 274	UNION	31473294
BLUE NILE CARPENTRY LIMITED LI	ANTONIO COELHO	818 VAN BUREN AVENUE	ELIZABETH	31475354	BOSCIA MICHAEL	2775 ALICE TERR		UNION	29393287
BLUE PAULINE	PO BOX 298		ELIZABETH	29250967	BOSCO ALDO	123 PARK ST		WESTERFIELD	31402571
BLUE WHALE LOGISTICS LLC	402 WALNUT AVE		CRANFORD	30536571	BOSCO NINA	P O BOX 3		FANWOOD	31402571
BLUELINE PROTECTION SERVICES	345 SOMERSET ST	LOWER LEVEL	NORTH PLAINFIELD	29335545	BOSS ESTATE CHRISTIN	321 LINCOLN ST		BERKELEY HEIG	31433208
BLUMENFELD ENTERPRISES LLC	C/O NEIDICH & CO		MOUNTAINSIDE	31471369	BOSS PERMELLA T	2126 ALLEN ST		RAHWAY	30216381
BLYTHE ANDERSON & ESTATE OF KA	ANDERSON BLYTHE	785 CLARK STREET	WESTFIELD	31554069	BOSTWICK MICHAEL D	1 BALMORAL LN APT		SCOTCH PLAINS	29188476
BMJ CHIROPRACTIC PC	1219 LIBERTY AVE		HILLSIDE	29476592	BOTHE ROBERT J	69 SAINT GERMAIN DRIVE		CLARK	29395470
BOAN MICHAEL S	630 WILLOW AVE		GARWOOD	30192864	BOTSKO GEORGE	962 1/2 DEHART PLACE		ELIZABETH	31533549
BOATENG EMMANUEL	1365 NORTH AVE APT 7B		ELIZABETH	29142193	BOTTONE ANGELO J	28 SUMMIT AVE		NORTH PLAINFIELD	29344409
BOATENG EMMANUEL O	1365 NORTH AVENUE		ELIZABETH	29436305	BOUDOS CARLOS	222 SILVER AVE		HILLSIDE	29069780
BOATMAN ANDREW G	520 UNION AVE		ELIZABETH	31053483	BOVE RICHARD H	427 ERICO AVE		ELIZABETH	31438907
BOATWRIGHT CHARLES	623 E FRONT ST APT 504		PLAINFIELD	31099589	BOVE SHARON	338 GALLOPING HL RD		ROSELLE PARK	31438907
BOBBITT SHAWNY	120 FRANKLIN ST		ELIZABETH	30130070	BOVKUN NATALIYA	475 W INMAN AVE		RAHWAY	31235301
BOBBITT WILLIAM	245 N 11TH ST		KENILWORTH	30148157	BOVKUN VALERIY	475 W INMAN AVE		RAHWAY	31235301
BOBBYS DEPARTMENT STORE	51 53 BROAD ST		ELIZABETH	30130181	BOWBLIS FLORENCE W	231 SPRINGFIELD RD		LINDEN	29622402
BOBER ALLISON	909 CALDWELL AVE		UNION	30265578	BOWEN JOHN B	173 ORCHARD TERRACE		CLARK	29393339
BOBROSKI CHARLES	C/O MARIE BOBRIOSKI	231 KINGS CT	MOUNTAINSIDE	31308716	BOWERS WARREN	2305 BELVEDERE DRIVE		SCOTCH PLAINS	29339541
BOCANEGRA SABDY	841 MCGILLVRAV PL 843		LINDEN	29477311	BOWLIN BARBIE	1680 WALKER AVE		UNION	31540394
BOCCIA TONY G	1245 MIRIAM PL		HILLSIDE	29055237	BOWMAN ALTOVISE	8G MRVLAV MANOR		ELIZABETH	30540533
BOCCIA TONY G	1245 MIRIAM PL		HILLSIDE	31437481	BOWMAN BLANCA	340 HILLSIDE AVE		HILLSIDE	30396891
BODDEN CHRISTOPHER D	1218 CENTRAL AVE		PLAINFIELD	31575147	BOWMAN LEE T	221 SHERMAN AVE		BERKELEY HEIGHTS	31531190
BODDUPALLI SRIKANTH	143 MORRIS AVE		SUMMIT	30484580	BOWMAN MATTHEW W	514 CLAREMONT PLACE		CRANFORD	31549841
BODEN IVAN	1328 WATCHUNG AVE		PLAINFIELD	31069071	BOWMAN ROBERT M	305 WILLIAM ST		SCOTCH PLAINS	29416714
BOFFA PETER J	92 RIVER RD		SUMMIT	29551640	BOWMAN YVETTE H	D6 WOODSIDE GARDENS		ROSELLE PARK	30397409
BOFFARD DARYL	115 WALNUT AVENUE		CRANFORD	29553546	BOYAU SHARON	651 KAPKOWSKI ROAD		ELIZABETH	29679981
BOGART HAYDEN M	308 N SCOTCH PLAINS AVE		WESTFIELD	30479241	BOYCE JEREL	116 ELMWOOD PLACE	APT 1A	PLAINFIELD	29128522
BOGART HAZEL P	308 N SCOTCH PLAINS AVE		WESTFIELD	30481992	BOYCE JORDAN M	22 MACARTHER CT		LINDEN	30537223
BOGART HOLDEN D	308 N SCOTCH PLAINS AVE		WESTFIELD	30492194	BOYCE KYRON	543 S PARK ST		ELIZABETHPORT	29128695
BOGART MICHAEL	308 N SCOTCH PLAINS AVE		WESTFIELD	30492194	BOYD LA LASANDA M	442 W FOURTH ST		PLAINFIELD	30154889
BOGDA BERNARD & CYNTHIA	190 ACORN DR		CLARK	31536105	BOYD ANTHONY	190 MOUNTAIN VIEW		SCOTCH PLAINS	29541369
BOHMER MANFRED & MCPARTLAND BA	1162 FRANCINE WAY		UNION	29149722	BOYD BEVOLEE	687 E FRONT ST	APT B	PLAINFIELD	31480568
BOHO STANLEY	1116 CRANBROOK RD		UNION	29416644	BOYD JAYSHAWN	510 BOND ST		ELIZABETH	30913827
BOHOITO MARTA	25 WEST PRICE ST APT 3J		LINDEN	29148433	BOYD STEPHEN	31 MURRAY HILL SQUARE		NEW PROVIDENCE	29402620
BOHSTEDT BETH	645 WEST 1ST AVE		ROSELLE	31291773	BOYDEN LLOYD	829 REBECCA PL		ELIZABETH	31175887
BOKOTA BOZENA	611 WEST PRINCE STREET # 1		LINDEN	31448503	BOYDEN OF NEW JERSEY	33 UNION PLACE	FLOOR 3	SUMMIT	30922659
BOL FREDERICK F	805 REMMOS AVE		UNION	30424488	BOYLE CHARLOTTE	905 WALNUT ST		LINDEN	31437704
BOLANOS JOHN E	137 W JERSEY STREET		ELIZABETH	29128693	BOYLE DAVID	905 WALNUT ST		LINDEN	31437704
BOLANOS JOSE A	59 WASHINGTON AVE		NORTH PLAINFIELD	30466062	BOYLE GERARD P	855 DORIAN RD		WESTFIELD	31461240
BOLES NORMA Y	PO BOX 8930		ELIZABETH	29446996	BOYLE KEVIN	502 ALBERMARLE ST		RAHWAY	31337459
BOLLES JOSEPH	47 MALLI DRIVE		N PLAINFIELD	29133723	BOYLE PEARL	478 HOMESTEAD PL		UNION	29520405
BOLLES VICTORIA	47 MALLI DR		NORTH PLAINFIELD	30687676	BOYNO EDWARD A	113 BELMAR TER		WESTFIELD	31388192
BOLSKY MORRIS I	133 SUMMIT AVE		SUMMIT	31269899	BPS CLOVER LLC	989 PARK AVENUE	SUITE 8	ELIZABETH	30876970
BOLVITO COLOCH MATEO	420 CENTRAL AVE		PLAINFIELD	31552769	BRABANT SAMANTHA	1095 SPRINGFIELD AVE		NEW PROVIDENCE	29284830
BOLVITO IXPATAC RUTILDO	420 CENTRAL AVE APT 1		PLAINFIELD	31571873	BRACHFELD FAYE	801 NORTH BROAD ST SL		ELIZABETH	29435020
BONACCORSO TINA MARIE	25 HOMESTEAD TERRACE		SCOTCH PLAINS	29431210	BRADFORD JOSIE	525 CHAPMAN ST		HILLSIDE	30938736
BONADIES NICKOLAS	16 OXFORD RD		SCOTCH PLAINS	29390894	BRADSHAW NADYAH RAU	1301 STILLMAN AVENUE		PLAINFIELD	30933370
BONADIES WILLIAM	16 OXFORD RD		SCOTCH PLAINS	29236566	BRADSHAW PATRICIA	1752 WATCHUNG AVENUE		PLAINFIELD	29245584
BONASKI JAMES	1252 GLENN AVE		UNION	30889595	BRADY JOHN	49 TISBURY COURT		SCOTCH PLAINS	31175425
BONAVENTURE BROTHER	HORIZON N HEALTH		ELIZABETH	29423523	BRADY JOHN HARRY	49 TISBURY CT		SCOTCH PLAINS	29756621
BONAVOGLIA EMIL	NEED NEW ADDRESS		X	31457403	BRADY MARY	311 LILAC DR		UNION	31464018
BOND ENYA	2093 PLEASANT PARKWAY		UNION	29353408	BRADY MICHELLE	916 BUELL AVENUE		UNION	30905293
BOND ENYA E	2093 PLEASANT PKWY		UNION	31207832	BRADY NOEL J	916 BUELL AVENUE		UNION	30905293
BONEPARTH DOUGLAS A & HEATHER	450 EDGEWOOD AVENUE		WESTFIELD	29195043	BRAMHAR AMEET	251 PLEASANT ST APT 2A		PLAINFIELD	29098909
BONETTI MARIA	83 BURNSIDE AVE		CRANFORD	30447315	BRAMBHATT HIRAL	2713 LINWOOD RD		UNION	30847315
BONGNE EVELYN F	110 PORT AVE		ELIZABETH	30884778	BRADHOPOULOS MARIA	531 PENNINGTON ST		ELIZABETH	30147723
BONIELLO MILDRED G	1490 WOODACRES DR		MOUNTAINSIDE	29647475	BRANARD CHARLES	467 GROVE ST		RAHWAY	31000003
BONIFAS MICHAEL F	221 MOUNTAINVIEW AVE		SCOTCH PLAINS	30128284	BRANNICK BRENT A	224 SINCLAIR PL		WESTFIELD	29436454
BONILLA ADRIAN	730 KENSINGTON AVE		NORTH PLAINFIELD	30908716	BRANCATELLA VITO	1138 RIDGE DR		MOUNTAINSIDE	30877556
BONILLA DIANA	810 ST MARY AVENUE		PLAINFIELD	30906230	BRANCO ROBERTO & JAE	311 VINE ST		ELIZABETH	29141434

CONTINUED ON NEXT PAGE



## PUBLIC NOTICE

## PUBLIC NOTICE

## PUBLIC NOTICE

## PUBLIC NOTICE

## PUBLIC NOTICE

NAME	STREET 1	STREET 2	CITY	PROPERTY ID	NAME	STREET 1	STREET 2	CITY	PROPERTY ID
BRAND AUTOCARE LLC	1043 HARDING RD		ELIZABETH	30076002	BROOKS LATOYA	641 DOWD AVE 045361		ELIZABETH	31278606
BRANDAO VANDILO & DA SILVA NUB	519 SOUTH PARK ST APT 1		ELIZABETH	29184269	BROOKS LEXIE	C O FAITH RACUSIN	25 RICHLAND DR	SPRINGFIELD	29708819
BRANDL RUDDOLPH	62 GLENWOOD RD		FANWOOD	29048239	BROOKS QUASHON	663 W 4TH ST FL 1F		PLAINFIELD	31085771
BRANDON BARBARA BOLASH	1257 ROBERT ST		HILLSIDE	29552127	BROOKS RUTHIE	511 LINCOLN ST		LINDEN	30899972
BRANDT JUDITH A	65 BELLEVUE AVE		SUMMIT	29133735	BROOKS WAYNE	1717 BURNET AVENUE		UNION	29245230
BRANT LEIGH	517 TILLMAN ST		HILLSIDE	31552222	BROOKSBANK MICHAELW	1601 DILL AVE	APT 502	LINDEN	31471901
BRATHWAITE SHELLON	1838 PORTSMOUTH WAY		UNION	30868862	BROPHY LYNDIA M	224 COLUMBIA AVENUE		CRANFORD	29391019
BRATTON SUSAN	65 WILLOW LN		ROSELLE	29285902	BROSATO THERESA	211 SILVER AVE		HILLSIDE	31229333
BRAUN MATTHEW	2097 ALDENE AVE		SCOTCH PLAINS	30022080	BROTMAN ROBERT	39 MADDAKET COURT		SCOTCH PLAINS	29964176
BRAUNSTEIN JEFF	2800 SPRINGFIELD AVENUE		VAUXHALL	31047221	BROWER WILLIAM	2288 FERN TER		UNION	30736425
BRAUSS ELEANOR M	C O ANTONIO INACIO	1088 RARITAN RD	CLARK	30272393	BROWN ADAM	922 SOUTH AVE W		WESTFIELD	30240526
BRAVERMAN MILANA	37 MOHAWK TRAIL		WESTFIELD	31466847	BROWN ALEXANDER W	137 BELMAR TERRACE		WESTFIELD	30492575
BRAVERMAN MILANA	37 MOHAWK TRL		WESTFIELD	30257838	BROWN ALEXIS A	343 N STILES ST		LINDEN	31320841
BRAVERMAN NIKOLAY	37 MOHAWK TRL		WESTFIELD	30257838	BROWN ANNETTE	551 MAGNOLIA AVE		ELIZABETH	31447163
BRAVO CORNELIA	350 NORTH AVE		FANWOOD	31260188	BROWN BESSINA	184 WILEY AVENUE		PLAINFIELD	29424433
BRAVO RAUL	655 PALISADE RD		UNION	30201648	BROWN BURNETT D	274 VELLEVILLE TERRACE		HILLSIDE	29600095
BRAWLEY JAMES C	108 PAWNEE RD		CRANFORD	29618282	BROWN CHANTEL C	1507 SCHLEY ST APT 4		HILLSIDE	30447357
BRAWLEY MARY DEMARCO	108 PAWNEE RD		CRANFORD	29618282	BROWN CHRISTINA	727 PENNSYLVANIA AVE	617	ELIZABETH	31316371
BRAXTON MARK A & JANET D	536 WILLOW AVE		SCOTCH PLAINS	31532414	BROWN DARIUS J	1123 CHESTNUT ST		ELIZABETH	29736967
BRAY CLARENCE	1216 UNION ST BSMT		LINDEN CITY	31100852	BROWN DARIUS J	1123 CHESTNUT STREET		ELIZABETH	29737598
BRAZINSKI RUTH	425 FAIRWAY RD		LINDEN	29376858	BROWN EBONY M	800 LINCOLN AVE EAST APT 335		CRANFORD	29138711
BREAKER JAZMINE	1115 SHERIDAN AVE	A	ROSELLE	31309286	BROWN EDESEL	1434 BELLEVUE AVE		PLAINFIELD	29190961
BREDA ANDROMARQUE	122 COMMUNITY LN		ELIZABETHPORT	30223760	BROWN ERICA	287 KAWAMEEH DR		UNION	29476435
BREDAHL DEBORAH	54A SANDRA CIR APT A1		WESTFIELD	29450742	BROWN FREDRICK	633 ACADEMY TERRACE		LINDEN	31449749
BREEN ELISE E	1093 RARITAN RD	STE 1	CLARK	29055778	BROWN GILDINA I	83 BROKAW BLVD		PLAINFIELD	30071819
BREESE CHARLES	PO BOX 490		CRANFORD	31098235	BROWN GRANT	403 WEST MEADOW AVE		RAHWAY	31049467
BREEZEASTERN CORPORATION	700 LIBERTY AVE		UNION	29730493	BROWN JEFFREY	235 MAGNOLIA AVE		ELIZABETH	31049769
BREMER ANDREW R	103 ADAMS AVENUE		CRANFORD	29450928	BROWN JESSE	324 STEBBINS PL		PLAINFIELD	31050750
BRENDA	937 LAFAYETTE AVE		UNION	31139031	BROWN JESSICA J	401 E7TH STREET APT 5		PLAINFIELD	29139388
BRENDAS NEW ADDITION LLC	101 BROADWAY	APT/SUITE # D	ELIZABETH	29611714	BROWN JIMA	323 E LAKE AVENUE		RAHWAY	29230403
BRENDEL SILVIA	RIVERVIEW TER 017		WINFIELD	29228251	BROWN KHARA	615 E FRONT ST APT 17		PLAINFIELD	30763804
BRENNAN JOHN J	573 CUMBERLAND ST		WESTFIELD	31244330	BROWN KYLE D	472 THOREAU TER		UNION	29422078
BRENNAN JOHN J & MARIE C	265 SPRUCE MILL LANE		SCOTCH PLAINS	29146652	BROWN LILLIE	826 HILLSIDE AVE		PLAINFIELD	30877028
BRENNAN LORETTA	1811 DEWITT TERRACE		LINDEN	31152687	BROWN MARIGRACE	1843 N. STILES ST		LINDEN	31454226
BRENNAN MARIE C	573 CUMBERLAND ST		WESTFIELD	31244330	BROWN MARK	430 JEFFERSON AVENUE 1B		ELIZABETH	29128530
BRENNAN RICHARD M	268 HERBERT AVENUE		HILLSIDE	29354763	BROWN MARY L	717 ESSEX AVE		LINDEN	29181376
BRENNER ROBERT E & CYNTHIA R	84 PARK EDGE BUILDING 8 APT 3C		BERKELEY HEIGHTS	29147859	BROWN MICHAEL	743 AUSTIN ST		WESTFIELD	30512599
BRESEE MICHAEL	500 ACADEMY TERR		LINDEN	30153655	BROWN RICHARD	1065 FAIRVIEW PL		HILLSIDE	29133740
BRETT KATHRYN	11 CROMWELL PKWY		SUMMIT	30853752	BROWN RODNEY	GET NEW ARRESS		RAHWAY	31454970
BREUER ARLENE ESTATE OF	PO BOX 5744		CLARK	29283956	BROWN S	15 RAYMOND AVE		PLAINFIELD	31266894
BREUER DORIS	C/O PKFOD 20 COMMERCE DR		CRANFORD	29135089	BROWN SAHIB	1021 CHARLES ST		LINDEN	29284149
BREVARD JACOB & HORNE BRIANNA	2903 GRASSELLI AVE		LINDEN	29188434	BROWN SHAWNDALE	2023 BALMORAL AVE		UNION	29614153
BREWSTER JUDITH A	707 WILLOW ST		CRANFORD	31438138	BROWN STEPHEN AGYEI	1407 CLINTON ST		LINDEN	30789540
BRIAN HARDING DMD PA	118 FERRIS PLACE		WESTFIELD	29055784	BROWN STEVEN	312 SECOND AVENUE		ROSELLE	31147017
BRICKFIELD ROAD ASSOCIATES LLC	134 MARY ALICE CT		UNION	30922570	BROWN TARA	1021 CHARLES ST		LINDEN	29284149
BRIDGE EQUITY HOLDINGS LLC	315 E 10TH AVE		ROSELLE	31310846	BROWN TROY A	555 E HAZELWOOD AVE		RAHWAY	30801970
BRIDGEWAY REHABILITATION	SERVICE INC	615 N BROAD STREET	ELIZABETH	31525945	BROWN WM JR AND W & H BROWN	60 CLINTON ST		RAHWAY	31532382
BRIDGEWAY REHABILITATION SERVICES INC		615 NORTH BROAD ST.	ELIZABETH	31074128	BROWN YESENIA	442 FULTON ST	APT/SUITE# 2	ELIZABETHPORT	29613660
BRIDGMAN MARIA	646 WILLOW AVENUE		GARWOOD	29425819	BROWNING STEPHANIE	837 BERCKMAN STREET		PLAINFIELD	30078946
BRIENZA ROBERT	94 INDIAN RUN PKWY		UNION	31161547	BROWNS ROBERT	610 SALEM AVE	APT/SUITE# B12	ELIZABETHPORT	29611571
BRIGGS LEONARD C	1 EUCLID AVENUE	APT 3B	SUMMIT	30280892	BROWNSTEIN STEVEN P	950 W CHESTNUT ST		UNION	30478659
BRIGHAM ELIZABETH	842 SOUTH AV		WESTFIELD	30211944	BRUCATO ANNE MARIE	28 LYONS PL #4A		ELIZABETH	31455655
BRIGHT CECILIA CONRAD	915 W BLANCHE ST		LINDEN	29614736	BRUCE CRABBE	945 WEST SIXTH STREET		PLAINFIELD	29238569
BRIGHT JENNIFER NICOLE	915 W BLANCHE ST		LINDEN	29614736	BRUCE JACOBSON DC PC	1155 W CHESTNUT ST STE 1D		UNION	29285862
BRIMFIELD DAYSHAWN	720 WESTFIELD AVENUE	APT B6	ELIZABETH	29128526	BRUCE JACOBSON DC PC	1155 W CHESTNUT ST STE 2D		UNION	29285437
BRINGAS PAOLA	809 HEMLOCK RD		UNION	30812969	BRUDER DENNIS	9 BROAD STREET		ELIZABETH	30915126
BRINKS TANK SERVICE	1256 LIBERTY AVE		HILLSIDE	31527564	BRUNER CATHERINE M	168 RIVER BEND RD		BERKELEY HEIGHTS	30911897
BRION MARIA A	348 SANFORD AVE		HILLSIDE	30937641	BRUNO ALEXANDRA	347 FIRST STREET		WESTFIELD	30149157
BRISCOE ALICIA	324 TRINITY PLACE		HILLSIDE	29251094	BRUNO JESSE	521-23 HUNTINGTON		PLAINFIELD	31131287
BRITTO ABEL	1035 MAGNOLIA AVE		ELIZABETH	29462321	BRUNO LISA A	8 VAN BUREN AVE		CRANFORD	31011098
BRITTO CRISTINA V	800 MADISON AVE		UNION	29769178	BRUNO MARIA	112 TOOKER AVE		SPRINGFIELD	31449551
BRITTO EFREN	321 HILLSIDE AVE FL		HILLSIDE	29444437	BRUNO MATHEW	47 ACADEMY AVE		PLAINFIELD	29524464
BRITTO JOAO M	800 MADISON AVE		UNION	29769178	BRUNO NANCY	1042 COOLIDGE AVE #2		UNION	31452901
BRITTO JOSE P	310 HILLCREST AVE		PLAINFIELD	29190088	BRUNO PHILIP	8 VAN BUREN AVE		CRANFORD	29613153
BRITTO JUSCELINA A	2101 TYLER ST		UNION	30257723	BRUNOLISA	782 COLONIAL ARMS RD		UNION	31533964
BRITTO MARGARITA M	1138 W 5TH ST		PLAINFIELD	30368856	BRUNSON ROCHELLE	545 MORRIS AVE 553A		SPRINGFIELD	30898898
BRITTO MOTA ISAAC	34 ATLANTIC ST		ELIZABETH	29265025	BRUNTEL CHERYL LEBISH	43 ASHWORTH CT		FANWOOD	29502300
BRITTO MOTA SAMUEL	34 ATLANTIC ST		ELIZABETH	29265660	BRUNTEL MITCHELL	43 ASHWORTH CT		FANWOOD	29682910
BRITTO MULTISERVICES	188 EAST FRONT ST		PLAINFIELD	31148505	BRUNTEL MITCHELL L	43 ASHWORTH CT		FANWOOD	29678488
BRITTO NERI	PO BOX 624		PLAINFIELD	29284180	BRUST ENY	715 NEWARK AVE UNIT 3M		ELIZABETH	31532520
BRITTAIN CAROL	788 HAMILTON ST APT 2G		RAHWAY	30445134	BRUTUS MARIE M	1351 GRAYMILL DR		SCOTCH PLAINS	29415701
BRITTNEY C MCCA	PO BOX 452		ROSELLE	30468296	BRYAN CHRISTINE E	345 HARRISON AVENUE		ROSELLE	31081371
BRITX THOMAS S	1175 MAYFAIR DRIVE		RAHWAY	31436867	BRYAN CHRISTOPHER	430 BROOK CT		PLAINFIELD	29381301
BRIZUELA MARIO B	613 SOUTH BROAD ST UNIT		ELIZABETH	29414423	BRYAN SHANTE A	345 HARRISON AVENUE		ROSELLE	31081371
BROADVALLEY 221 INC	54A SANDRA CIR APT A1		WESTFIELD	29941360	BRYANT ANDRE	1674 BURNET AVE APT 1		UNION	30468022
BROADWAY COMPREHENSIVE VEIN CE	STE 302D		SUMMIT	29420901	BRYANT ANNA	435 WESTMINSTER AVE APT 6		ELIZABETH	29126980
BROADWAY COMPREHENSIVE VEIN CENTER	360 SPRINGFIELD AVE	STE 302D	SUMMIT	30886101	BRYANT ERIC	604 CHANDLER AVE		LINDEN	31090836
BROADWAY COMPREHENSIVE VEIN CTR	360 SPRINGFIELD AVE STE 302D		SUMMIT	29738657	BRYANT HARDY SUSAN J	431 ACADEMY TER 9		LINDEN	29421831
BRODA ASSOCIATES LP	1720 ROUTE 22 EAST		UNION	29195924	BRYANT NATHANIEL	726 W 4TH ST		PLAINFIELD	29254483
BRODA JOHN	941 KENNETH AVE		ELIZABETH	31082964	BRYANT SHAWAN	1119 W 3RD ST		PLAINFIELD	29849025
BRODA JOHN S	342 CENTRAL AVE		MOUNTAINSIDE	29477944	BRYER ANN	PO BOX 3137		UNION	31440942
BRODA ROBYN A	342 CENTRAL AVE		MOUNTAINSIDE	29477944	BRZOWSKI IDA	2574 JULIAN PL		UNION	31243155
BRODERICK THOMAS G	C/O VENTANA CARGO	1201 CORBIN ST FL 3	ELIZABETH	30071407	BUCELLI ANTHONY D	134 UNION AVE		NEW PROVIDENCE	31436005
BRODERS ROBERT	232 BELVIDERE AVE		FANWOOD	30285817	BUCELLI CARMELL	134 UNION AVE		NEW PROVIDENCE	30324529
BRODIE SYSTEMS INC	1539 W ELIZABETH AVE		LINDEN	30027908	BUCELLI ESTATE ANTHONY	134 UNION AVE		NEW PROVIDENCE	31436005
BRODNAX JOSHUA	36 VALLEY ST		VAUXHALL	29613906	BUCHHEIM ALEXANDER	715 NORTH AVE W. APT 1		WESTFIELD	30756014
BROECK DAVID L	8 LENHOM DRIVE		CRANFORD	30051957	BUCK ROBERT J	2573 BURNS PLACE		UNION	29556913
BROHMER FRANCES E	45 WALDRON AVE		SUMMIT	29508991	BUCK WILLIAM F	2573 BURNS PLACE		UNION	29556913
BRONIKOWSKI CAROL A	13 BRIARCUFFE DRIVE		SCOTCH PLAINS	29240501	BUCKLAND SUSAN	345 TERRILL RD		SCOTCH PLAINS	31452149
BRONIKOWSKI ISABEL W	1428 WESTFIELD AVE		CLARK	29638886	BUCKLEY ANNE MAE	1463 DUNN PARKWAY		MOUNTAINSIDE	30078086
BROWNER TRACY	1070 MORRIS AVE APT #1156		UNION	31460735	BUCKLEY CHARLES	2 HILLSIDE AVE		SUMMIT	30897580
BROOKINS BARBARA	609 WOODLAND AVE		PLAINFIELD	29236562	BUCKLEY JAMES D	1463 DUNN PARKWAY		MOUNTAINSIDE	30078086
BROOKS DORIS	1106 DRAKE AVE		ROSELLE	31550097	BUCKLEY MARGARET	468 SANDRA CIR	APT B1	WESTFIELD	30091504
BROOKS JOHN	179 1ST ST	CL 2	ELIZABETH	30210208	BUCHAN NARENDRA R	327 CLINTON AVE		PLAINFIELD	30467586



# Here's how we're keeping you

# SAFE

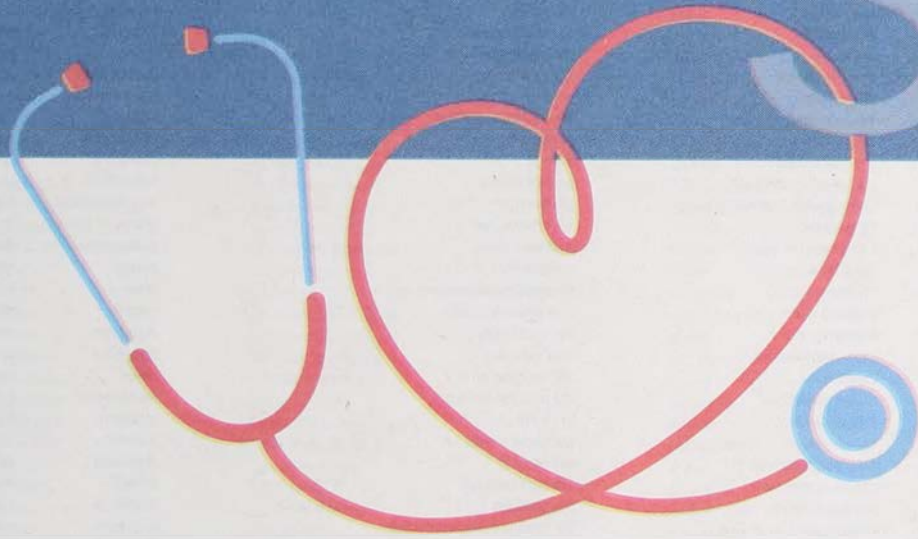

So you can get the  
healthcare you need.  
Welcome Back!



Temperature checks for all



Plexiglass and other barriers



Mandatory masking for all



Hand sanitizer



Social distancing



Screening questions



Outpatients seen by appointment,  
no indoor waiting



Testing on all inpatients and those  
undergoing invasive diagnostic  
testing and surgery



Telehealth/telemedicine options



Separate treatment areas in the ER and  
patient floor areas for COVID patients



Appropriate PPE for all staff



Infection control training for all staff



HEPA air purifying filters



Positive/negative pressure rooms



Cleaning/sanitizing process

- Disinfecting all surfaces
- Treating all floors with germicidal disinfectant
- Stripping and refinishing all patient rooms and floors
- Surfacing UVC treatment – the “knockout punch”



225 Williamson Street • Elizabeth, NJ 07202  
908.994.5000 • [www.TrinitasRMC.org](http://www.TrinitasRMC.org)



## PUBLIC NOTICE

## PUBLIC NOTICE

## PUBLIC NOTICE

## PUBLIC NOTICE

## PUBLIC NOTICE

NAME	STREET 1	STREET 2	CITY	PROPERTY ID	NAME	STREET 1	STREET 2	CITY	PROPERTY ID
BUDKER STEVEN	20 O SHEA LN		SUMMIT	29685398	BUTLER NATHANIEL	626 DORIAN RD		WESTFIELD	30927535
BUENO SOLANGE	APT 402	246 SOUTH AVE	FANWOOD	30808147	BUTLER PATRICIA	87 SECOND ST		FANWOOD	31448655
BUEZO NELLY	912 MONROE AVENUE		ELIZABETH	30089832	BUTTERLY PAUL	135 FAIRVIEW ROAD		CLARK	31136096
BUFFINGTON WILLIAM C	135 SPRINGFIELD AVE		SUMMIT	30196206	BUTTS CHARLES	1627 EDMUND TER		UNION	29994807
BUFKIN SHARON	125 BERCKMAN ST		PLAINFIELD	29127081	BUY BUY BABY INC	650 LIBERTY AVE	FINANCE DEPT	UNION	29675835
BUFORD CAROL	1599 LAWRENCE STREET		RAHWAY	31457206	BUY BUY BABY INC.	ALLAN RAUCH	650 LIBERTY AVENUE	UNION	31480183
BUGEL PAUL	41 CHARLES ST		ROSELLE PARK	30923181	BUYDOS MILDRED R	425 CHESTNUT ST		ROSELLE PARK	31244576
BUILDER INVESTORS LLC	119 CARNEGIE STREET		WINFIELD PARK	30873126	BUYNAK MARK J	525 BOULEVARD		KENILWORTH	29826664
BUILDING SCIENCES LLC SHOP	1127 WATCHUNG AVE		PLAINFIELD	30877295	BUZARD ROSEMARIE	141 MEISEL AVE		SPRINGFIELD	30854783
BUITRAGO GUSTAVO	602 MAPLE AVE		LINDEN	29599668	BYFIELD HALCYON	2611 FREDRICK TERRACE		UNION	29143683
BUITRAGO ROBY N	1136 SAINT LOUIS AVE		HILLSIDE	30396349	BYRD SHEILA	1451 BOND ST		HILLSIDE	30880636
BUJAR DUKA	1 SOUTH AVE E APT 203		CRANFORD	31084419	BYRD SHYEEM	64 EAST JERSEY ST		ELIZABETH	30913763
BUKOWCZYK JACK	17 HOLLY GLEN LN S		BERKELEY HEIGHTS	30025398	BYRD STEPHEN	188 SUMMIT AVENUE		SUMMIT	30906898
BULDO ANNETTE	748 W BROAD ST		WESTFIELD	31244770	BYRNE JACQUELIN	1230 TERRILL RD		SCOTCH PLAINS	29388667
BULDO PAMELA	460 SOUTH AVE		FANWOOD	31435845	BYRON AARON	919 ANNA ST		ELIZABETH	29752041
BULKLEY ALVA	1055 S ELMORA AVE		ELIZABETH	31435879	BYRON JAMES E	1441 ORCHARD TER		HILLSIDE	29129948
BULKILVISH LAUREN	1 RED OAK LN		KENILWORTH	31092714	BYRON NINA	14 CREST LN		FANWOOD	31437917
BULL LAUREEN	954 E GRAND ST		ELIZABETH	30894283	C MONROY LCSW	STE 102		CRANFORD	29425583
BULLARD VIVIA	1449 COOLIDGE ST		PLAINFIELD	31133202	C & C MUSCLE FOODS LLP	205 MORRIS AVE		SPRINGFIELD	29477112
BULLE JR RALPH	1118 NEW BRUNSWICK AVE APT A2		RAHWAY	29130623	C & G GENERAL CONTRACTORS LLC	200 SOUTH ST		NEW PROVIDENCE	29202855
BULLIVANT AS	84 DAWN DRIVE		CLARK	29636930	C R BARD INC	730 CENTRAL AVE		NEW PROVIDENCE	30265952
BULLOCH DONALD	416 AMON TERR		LINDEN	31568894	C S NENNER INS AGENCY	2 CONNELL DRIVE	SUITE 4000	BERKELEY HEIGHTS	29476210
BULLOCK ALLEN E	616 CHANDLER AVE		LINDEN	30433341	C&L AUTO BODY	11 FAIRVIEW AVE		SUMMIT	29979825
BULLOCK KEITH O	280 NEW PROVIDENCE ROAD	PLENARY GUARDIANSHIP	MOUNTAINSIDE	30089806	C2E SOLAR LLC	5798 RARITAN ROAD SUITE 161		ROSELLE	29199870
BULLOCK MALEKETA	141 DENNIS STREET		ROSELLE	30539815	CAAMANO LARRY	61 W EDGAR RD UNIT A		LINDEN	30759866
BULLOCK RODWAY	1048 EDGEWOOD ROAD		ELIZABETH	31386775	CABALLERO JOSE A	937 KILSYTH RD		ELIZABETH	30699426
BULLS EYE INNOVATIONS	126 BURNSIDE AVE		CRANFORD	30922941	CABALLERO MONICA E	1025 PARK AVE		PLAINFIELD	30183688
BULLS LIQUOR DELI	500 CHANDLER AVE		ROSELLE	29473824	CABAN ZAIDA	705 TROTTER RD FL 2		UNION	30890309
BUNCE JOSEPHINE S	2844 N STILES ST		LINDEN	31398190	CABINESS ANESSAH	354 HILLSIDE AVE FL 2		HILLSIDE TWP	31096046
BUNCE WILLIAM J	2844 N STILES ST		LINDEN	31398190	CABNEY SALLIE M	211 S 7TH ST		ELIZABETH	30814039
BUNGE NICOLE	68 WABENO AVE	APT D	SPRINGFIELD	29395053	CABNEY WILLIAM	632 SALEM AVENUE APT		ELIZABETH	31161563
BUONERBA ROSE	117 CHESTNUT CT		GARWOOD	31388217	CABRAL ESTEVEZ JOSE F	947 OLIVE ST		ELIZABETH	29138275
BURBAGE FRANCIS J	152 CAMDEN ST		ROSELLE PARK	29638806	CABRAL MAXIMILIANO E	178 EAST LAKE AVE		RAHWAY	29896975
BURDICK MARGUERITE A	18 LUPINE WAY		CLARK	31453033	CABREJA JANOUTH	724 SOUTH ST		ELIZABETH	29606422
BURGER HENRY J	1664 EDMUND TER		UNION	31386403	CABRERA AREVALO SANTOS	531 PENNINGTON STREET FLOOR		ELIZABETH	31538329
BURGER JUNE	1664 EDMUND TER		UNION	31386403	CABRERA DANIA E	715 MONROE AVE APT 1		ELIZABETH	30483322
BURGESS BARRETT LENORA	628 JACKSON AVE		ROSELLE	30157189	CABRERA DIEGO F	857 CHELSEA TERRACE		UNION	31149438
BURGESS GORDON	1339 HIGHLAND AVE		PLAINFIELD	30880750	CABRERA JOEL	418-420 SCHILLER ST		ELIZABETHPORT	31557332
BURGESS GORDON R	1339 HIGHLAND AVE		PLAINFIELD	30891925	CABRERA JORDAN G	326 W GRAND ST	1ST FLOOR	ELIZABETH	30451683
BURGESS LORJA J	369 DELAWARE AVE		UNION	30932562	CABRERA MARIO	35 WEST FRONT ST		PLAINFIELD	31077385
BURGESS WARREN	1118 MARTINE AVE		PLAINFIELD	30155446	CABRERA MINOR E	59 SUMMIT AVENUE		NO PLAINFIELD	31556489
BURGMAYER ALFRED	20 NASSAU DRIVE		SUMMIT	31197238	CABRERA SANDRA	757 OGDEN ST APT 2L		ELIZABETH	29273521
BURGOS CHRISTINA P	218 LOCUST STREET		ROSELLE PARK	29451447	CABRERA SANTOS MARIA GRICELDA	598 WALNUT ST APT 2L		ELIZABETH	31539220
BURGOS CHRISTINA P	P O BOX 3531		ELIZABETH	29419443	CABRERA YOHANA E	59 SANFORD		PLAINFIELD	31077442
BURGOS ERICK	1029 GIFFORD CT		UNION	29861287	CACCHIONE PATRICIA ANN	313 BLOOMINGDALE AVE		CRANFORD	30360474
BURGOS NANCY J	221 LEXINGTON BLVD APT 4		CLARK	29612634	CACERES SANDRA	830 NORTH AVE W		WESTFIELD	31149927
BURGOS-CRUZ WILLIAM	34 W 12TH ST		LINDEN	30253720	CADABID CARLOS C	456 MONROE AVE		ELIZABETH	30880029
BURGINKLE M	1785 SLEEPY HOLLOW LN		PLAINFIELD	29376780	CADDET SEAN	105 PERSHING AVE		ROSELLE PARK	29612387
BURK THOMAS	860 FLORAL AVE		UNION	31454897	CADET MARILYN	622 UNION ST 1		LINDEN	30352165
BURKE ADDIE	69 PROSPECT ST		SUMMIT	30239527	CADAMUS WILLIAM B	154 PEARL STREET		NEW PROVIDENCE	29565647
BURKE ALFRED	742 WESTFIELD AVE APT 3		ELIZABETH	31389946	CAFETERIA PUPUSERIA	630 ELIZABETH AVE		ELIZABETH	31323086
BURKE ANNA	69 PROSPECT ST		SUMMIT	30239586	CAFIERO JANET	1116 COLUMBUS AVE		WESTFIELD	30880382
BURKE EST OF JEAN A	250 SOUTH AVE UNIT G		FANWOOD	31445909	CAFISO LISA	50 CRANE PKWY		CRANFORD	30255057
BURKE EVELYN	836 ST GEORGES AVE		RAHWAY	31463392	CAFISO VINCENT	50 CRANE PKWY		CRANFORD	30255057
BURKE JEFFREY R	1339 WATCHUNG AVENUE		CITY OF PLAINFIELD	30601640	CAGLAR UMUT M	2333 MORRIS AVE	STE C101	UNION	31464723
BURKE JORDAN D	369 SPRINGFIELD AVE		BERKELEY HTS	30923913	CAGUA EDGAR	233 JOHN ST		ELIZABETH	30126667
BURKE KELLY	335 S UNION AVE		CRANFORD	29486047	CAICEDO CHRISTIAN D	23A BURNSIDE AVE		CRANFORD	30908815
BURKE KEVIN	960 LELAND AVE		PLAINFIELD	30285830	CAIN ATTYAH	1768 LAWRENCE ST	2F L	RAHWAY	31307728
BURKE MERLINE	PO BOX 490		CRANFORD	31097565	CAIOLA LOUIS	37 S 23RD STREET		KENILWORTH	31081438
BURKE RAEAN M TRUST U/A DTD 1	NICHOLAS JAMES SUMAS II TTEE	1021 WYANDOTTE TRL	WESTFIELD	31545153	CAJAMARCA FERNANDA	36 PROSPECT ST		ELIZABETH	29477623
BURKE RICHARD	190 CORIELL AVE		FANWOOD	30790465	CAJAROP JENANA	954 ANNA ST		ELIZABETH	31463292
BURKE RONALD	21A RIVERVALE CT		SCOTCH PLAINS	29612562	CAJAS NANCY	316 MORRIS AVE 3RD FL		ELIZABETH	30999857
BURKET WILLIAM J	228 MYRTLE AVE		GARWOOD	29247899	CALANDRA JENNIE	161 WALNUT AVE		CLARK	29452710
BURKHART DEVIN D	110 LINCOLN PARK E		CRANFORD	31244465	CALAVANO JOSEPH	356 1ST ST		WESTFIELD	29756571
BURKITT DON	161 MOUNTAIN AVE		SUMMIT	31328082	CALCAGNO & ASSOCIATES	213 SOUTH AVE EAST		CRANFORD	29978626
BURKS NAOMI	186 MAPLE ST		UNION	29959270	CALCAGNO & ASSOCIATES	213 SOUTH AVE E		CRANFORD	31404836
BURNET BBQ	1275 A STUYVESANT AVE		ROSELLE PARK	29940963	CALCAGNO AND ASSOCIATES ATTS AT LAW LLC	256 CANTERBURY ROAD		CRANFORD	31397725
BURNETT YOUNG AUDREY	549 LINDEN AVE		RAHWAY	31449087	CALCAGNO ANDREW J	1121 SHERIDAN AVE APT B		WESTFIELD	29959192
BURNHAM JACKIE	87 BENJAMIN ST APT B		CRANFORD	30756774	CALCULLI ANGELINA	32 HUSSA ST		ELIZABETH	31438386
BURNS ERNEST	1400 COLUMBIA AVE		PLAINFIELD	30874020	CALDAS ELISA	406 BAKER AVE		LINDEN	30895461
BURNS ESTATE JUNE	39 NASSAU ST		CLARK	31434722	CALDER MATTHEW G	959 LIBERTY AVE		WESTFIELD	30182802
BURNS JUNE	39 NASSAU ST		CLARK	31434722	CALDERON ANIBAL E & LUVINIA	722 AUDREY DR		UNION	31533959
BURNS KARLEEN	309 HILLSIDE AVE		WESTFIELD	29235401	CALDERON DESTACKER CLAUDIA G	728-30 CARLTON AVE		PLAINFIELD	29229162
BURNS TAJONAE	255 E GRAND AVE		RAHWAY	31146528	CALDERON JOSE	1039 ALINA ST 2		ELIZABETH	30469723
BURNS THOMAS M	525 WESTFIELD AVE		WESTFIELD	30752539	CALDERON MAURICIO	3 DIVEN ST		SPRINGFIELD	30423466
BURROUGHS ALEX	1100 GRANT AVE		PLAINFIELD	31463215	CALDERON ROSA L	1024 FANNY ST		ELIZABETH	29422889
BURROUGHS HETTIE	1100 GRANT AVE		PLAINFIELD	31463215	CALDERON TARA	914 JERSEY AVE APT 2F		ROSELLE	30999837
BURROWS CYNTHIA	564 WILLOW AVE		SCOTCH PLAINS	30363832	CALDERON YASMIN	719 HILLSIDE AVE		PLAINFIELD	30790455
BURSTEIN MAURA R	55 A2 SANDRA CIRCLE		WESTFIELD	30181601	CALDWELL DARELL	1097 LENAPE WAY		SCOTCH PLAINS	29188144
BURTON HAROLD A	964 WEST 8TH STREET		PLAINFIELD	31567072	CALELLO NICK E	1458 WESTFIELD AVE WING A		CLARK	31391935
BURY CATHERINE	168 RIVER BEND RD		BERKELEY HEIGHTS	30911897	CALENDA GABRIEL	1350 MYRTLE DRIVE		PLAINFIELD	29606620
BUSAM MICHAEL	9 LAUREL AVE		SUMMIT	29745580	CALHOUN ASMAR	11 COMMERCE DRIVE SUITE 206		CRANFORD	29199811
BUSH KEITH MICHAEL	1365 ESSEX ST		RAHWAY	29574311	CALI FUTURES LLC	171 STILES ST APT A7		ELIZABETH	30463364
BUSICHIO BRENDA DECD	TARA DEANGELIS	689 SUMMER STREET	ELIZABETH	29135778	CALI RONALD J	762 UNION ST		RAHWAY	31449778
BUSICHIO BRENDA E	689 SUMMER STREET		ELIZABETH	31244852	CALICO EDWARD	762 UNION ST		RAHWAY	29508150
BUSLOWSKI WANDA	830 SEYMOUR AVE		LINDEN	31533888	CALICO LAURINDA DORES	15 CORNELL RD		CRANFORD	29988241
BUSSEY JAYNE E	C O ARLEATHA BUSSEY	1701 CLINTON ST	LINDEN	30272141	CALLAN ALICIA	15 CORNELL ROAD		CRANFORD	30261936
BUSTAMANTE ANGELA	749 N BROAD ST		LINDEN	29285283	CALLAN ALICIA W	309 PLAINFIELD AVE		PLAINFIELD	31299056
BUTFILOSKI THOMAS	119 JEFFERSON AVE		ELIZABETH	30895045	CALLANDS JOHNATHAN A	645 AYRES AV		NORTH PLAINFIELD	31282313
BUTLER CRAIG	65 MORRIS AVE		SUMMIT	30902953	CALLAWAY ROLANDA	132 MURRAY AVE		ELIZABETH	31151484
BUTLER DANIEL	285 MOUNTAOT AVE		SPROTFIELD	31049695	CALLE NESTOR	273 CONKLIN AVE APT 1		HILLSIDE	30184925
BUTLER JAMES	1522 LIBERTY AVE APT 1		HILLSIDE	30321824	CALLOWAY NAFIZ	139 BELLEVUE ST		ELIZABETH	31554487
BUTLER JEANNE M	2155 SEWARD DR		SCOTCH PLAINS	31134035	CALVACHE LUIS & YELITZA	330 WEST JERSEY STREET APT 1C		ELIZABETH	29149890
BUTLER KATHLEEN	16 E ROSELLE AVE		ROSELLE PARK	31139175	CALVIN CLARK				

CONTINUED ON NEXT PAGE



## PUBLIC NOTICE

## PUBLIC NOTICE

## PUBLIC NOTICE

## PUBLIC NOTICE

## PUBLIC NOTICE

NAME	STREET 1	STREET 2	CITY	PROPERTY ID	NAME	STREET 1	STREET 2	CITY	PROPERTY ID
CALVIN MORRIS	PO BOX 490		CRANFORD	31088228	CARDENAS DOREEN	445 N STILES ST		LINDEN	29462481
CAMACHO ANA E	16470 S BURNET AVE		UNION	30208504	CARDENAS GUEDES	99 SOMERSET APT 4		NORTH PLAINFIELD	29600409
CAMACHO GLORIA	406 1ST AVE		ELIZABETH	29142277	CARDENAS INGRID	818 BERGEN AVE		LINDEN	31455437
CAMACHO LUIS D	323 LIVINGSTON ST		ELIZABETH	30382997	CARDENAS PABLO	138 ADMEC ST		ELIZABETH	29602001
CAMARA HAWA K	704 PENNINGTON ST APT C5		ELIZABETH	30396316	CARDIO GROUP	PO BOX 339		WESTFIELD	30297838
CAMARA HAWA K	704 PENNINGTON ST C5		ELIZABETH	30791443	CARDONA ANIBAL	432 ELMORA AVENUE		ELIZABETH	31049320
CAMARGO ABIGAIL	229E 6TH AVENUE		ROSELLE	30905180	CARDONA DAVID	111 LOCUST ST APT 22		ROSELLE PARK	29691219
CAMARGO MARISOL	124 ACME ST		ELIZABETH	31148811	CARDONA DUQUE GERMAN	330 MORRIS AVE APT 2		ELIZABETH	29600344
CAMARGO PABLO	229E 6TH AVENUE		ROSELLE	30905180	CARDONA HECTOR	12 WATSON AVENUE		ELIZABETH	31299372
CAMEIRO BENILDE M	946 RAYHON TER		RAHWAY	29951066	CARDOSA DOUGLAS	2655 KILLIAN PLACE		UNION	30999195
CAMEIRO FRANCISCO	946 RAYHON TER		RAHWAY	29951066	CARDOZA ANASTAC	1016 FAIRMOUNT AVE		ELIZABETH	29450600
CAMEJO DULCE	328 LOOMIS ST		ELIZABETH	29452181	CARDOZA DANNY A	6 DEHART PL		ELIZABETH	29439595
CAMELOT ROOFING LLC	1455 ST. GEORGE AVE		ROSELLE	30079558	CARDOZA EDRIEL J	526 FRANKLIN ST	APT # 2	ELIZABETH	29342024
CAMEO NOVELTY & PEN CORP	400 HILLSIDE AVE		HILLSIDE	29150659	CARDOZA GISELA	1066 BOND ST APT 1		ELIZABETH	31564305
CAMERON JAMES A	25 W COLFAX AVE		ROSELLE PARK	29198154	CARE STATION MEDICAL GROUP	328 WEST STREET GEORGES AVENUE		LINDEN	30899381
CAMERON NICHOLAS A	2720 NORTH STILES STREET		LINDEN	31083640	CAREERQUEST	CAREERQUEST 2165 MORRIS AVE		UNION	31274884
CAMIA SANDRA	408 AMSTERDAM AVE		ROSELLE	30864603	CARELUS LIDIA	1151 MARY STREET APT 5		ELIZABETH	31542393
CAMING H W	480 MORRIS AVE		SUMMIT	29891381	CAREY NICOLE	33 PARK DR		KENILWORTH	29612539
CAMINOS PATRICIA J	82 BURNSIDE AVE		CRANFORD	29462341	CAREY TRACY	1220 UNION STREET		LINDEN	31542104
CAMPANE NICHOLA J	29 LINCOLN AVENUE W		CRANFORD	29422698	CARGO CONTROL CAMIN	230 MARION AVE		LINDEN	29345418
CAMPBELL BRANDON	23 MARINERS PL FL 2		PLAINFIELD CITY	31088618	CARHUAYO CARMEN K	PO BOX 3703		ELIZABETH	29149911
CAMPBELL EMILY L	653 NEW BRUNSWICK AVE		RAHWAY	30513135	CARIELLO DIANNE	800 PARK AVE		ELIZABETH	31161544
CAMPBELL HUGH	347 WAYNE TER		UNION	29071374	CARING FAMILY MEDICAL PC	1711 N WOOD AVE		LINDEN	30799891
CAMPBELL IMANI	1227 E FRONT ST		PLAINFIELD	30488772	CARL STOFFERS	7 COUNTRY CLUB BLVD		SCOTCH PLAINS	29238049
CAMPBELL KAI	246 NORTH JACKSON AVE		NORTH PLAINFIELD	31453658	CARLA GRIFFIN	83 MALI DR		NORTH PLAINFIELD	31574789
CAMPBELL LISA	10 OVERLOOK ROAD	APT 4H	SUMMIT	29349077	CARLIN DONNA A	4A FOREST DRIVE		SPRINGFIELD	29454169
CAMPBELL MEGAN C	231 CYRSTAL TERRACE		HILLSIDE	30122140	CARLOS ANTICONA	30 SECOND ST		ELIZABETHPORT	29187588
CAMPBELL NATHAN	1100 EAST HENRY ST		LINDEN	29603631	CARLOS BORGES	1407 ISABELLA AVENUE		UNION	29195248
CAMPBELL RICHARD	864 HILLSIDE AVE		WESTFIELD	29352080	CARLOS GUERRA	826 MADISON AVE		RAHWAY	29480499
CAMPBELL TERANCE	763 EAST MILTON AVE		RAHWAY	31357847	CARLOS RAMIREZ	729 GRIER AVE HOUSE		ELIZABETH CITY	31093679
CAMPBELL VALERIE	430 E JERSEY ST APT 4		ELIZABETHPORT	29984260	CARLOTO JOSE A & ARMINDA	1136 38 COOLIDGE RD		ELIZABETH	31532513
CAMPBELL ZOITH V	2050 STANLEY TER		UNION	30901686	CARLOTTA AUSTIN	811 JEROME AVE		HILLSIDE	30930881
CAMPIONE GISSSEL A	322 HIGH ST		ELIZABETH	31133955	CARLSON EDITH B	10 JACKSON DR		CRANFORD	31267196
CAMPO TRICIA	835 EDPAS DRIVE		ELIZABETHPORT	30469795	CARLSON ELIZABETH	139 COUNTRYSIDE DR		SUMMIT	30166453
CAMPO VICTOR	40 S 5TH ST	FL 2	ELIZABETH	29204063	CARLSON FAMILY IRREVOCABLE TRU	RYAN MARY ALICE	545 FOREST AVENUE	WESTFIELD	29195044
CAMPOLATTANO ANDREW	190 LEWIS ST APT 312		RAHWAY	29612067	CARLTON HANSEN W	323 CHRISTINE ST		ELIZABETH	31261757
CAMPOS ELIZABETH	636 WESTFIELD AVE		ELIZABETH	31150262	CARMEL MOSCOVA	1786 BURNET AVE		UNION	29118938
CAMPOS JESSIE	2028 E SAINT GEORGES AVE		LINDEN	29477646	CARMICHAEL KATHLEEN	118 VICTORY RD	UNIT 319	SPRINGFIELD	30149133
CAMPOS STEFANY H	521 BAYWAY AVE APT 2R		ELIZABETH	30467887	CARMO CLAUDIA	732 W BROAD ST		WESTFIELD	31208702
CAMPOVERDE LUCY R	532 LINDEN AVE #2		ELIZABETH	29150786	CARNASCIOLE ANGELA	563 SALEM RD		UNION	29130537
CAMPUSANO CARIDAD	230 ATLANTIC ST		ELIZABETH	29130579	CARNEGIE JABIR	1165 US HWY 22 W		NORTH PLAINFIELD	31451028
CAMPUSANO ROSALIA	1102 CROSS AVENUE		ELIZABETH	31287824	CARNEIRO LYNN	27 COOK ST		CLARK	31452561
CANADY KRISTAL	144 MADISON AVE		ELIZABETH	29682428	CARNEIRO TRISTAN	401 CHESTNUT ST	CAFE 401	UNION	31165373
CANAR LUIS HERNAN	838 SUMMER ST		ELIZABETH	29606304	CARNEY LAURA	717 WILLOW STREET		CRANFORD	30906786
CANAVAN TERENCE C	136 NORTH CHESTNUT STREET		WESTFIELD	29777689	CARPENTER DENNIS	401 RT22 WEST 31A		NORTH PLAINFIELD	31456031
CANCEL BRANDON		609 ELIZABETH AVE	ELIZABETHPORT	30083792	CARPENTER MARGARET	250 PRINCETON AVE		RAHWAY	29283692
CANCRO GARY A	44 HALL DRIVE		CLARK	29186509	CARPENTER SABRA	10 TEMPLAR WAY		SUMMIT	30149143
CANELA GROCERY	414 LIBERTY ST		PLAINFIELD	29746841	CARPENTER ZACHARY	105 W WESTFIELD AVE		ROSELLE PARK	29431259
CANELAS ELDA IVANIA	315 SPENCER ST 2		ELIZABETH	31151201	CARRANZ MARIA	125 PRINCETON LN		NORTH PLAINFIELD	29415107
CANEVA STEFANIE L	1314 ALDEN TER		UNION	29749181	CARRANZA MARIA	125 PRINCETON LN		NORTH PLAINFIELD	29612627
CANFIELD RYAN L	51 RUSSELL RD		FANWOOD	30513253	CARRANZADEVELIS ANA	185 SILVER AVE APT 3		HILLSIDE	29285123
CANGALAYA ESTEBAN	915 MACLANE STREET		ELIZABETH	31243046	CARRANZO MARTHA R	550 ELIZABETH AVE		ELIZABETH	30889518
CANLIA NATIVIDAD	813 CANTON STREET		ELIZABETH	29141433	CARRASQUISLLA GLADYS	231 HASPEN RD		ELIZABETH	29250852
CANNIZZARO CHARLES	121 DOGWOOD LANE		BERKLEY HEIGHTS	29470953	CARREIRA	219 CATHERINE ST		ELIZABETH	28519209
CANNON JIMIR	335 STILES ST	335 STILES ST	VAUXHALL	31076576	CARRENO SANDRA	18 BEECHWOOD PL		HILLSIDE	30469807
CANO GABRIEL V	724 DEWITT ST		LINDEN	30908867	CARRERA ALEXANDRA	508 BROADWAY		ELIZABETH	29778802
CANO MARIA	361 EVONA AVE		PLAINFIELD	29344006	CARRERA RICARDO P	305 LINCOLN DR # 1		KENILWORTH	29333642
CANO MICHELLE	1020 COOLIDGE STREET		WESTFIELD	30261780	CARRERO AZEVEDO JACQUELINE M	729 JACKSON AVE APT 2		ELIZABETH	30149563
CANOSA ALVARO J	78 WESTFIELD AVE	1	ELIZABETH	31321245	CARRERO ERIC A	675 W FRONT STREET		PLAINFIELD	29487697
CANTALUPO CARMINE	1811 DEWITT TERR		LINDEN	29581117	CARRETO MARILYN	1010 COOLIDGE RD		ELIZABETH	29884581
CANTALUPO JANET	1811 DEWITT TERR		LINDEN	29581117	CARRIE A CLYNE	101 BARCHESTER WAY		WESTFIELD	29118670
CANTOR DOMINIQUE S	637 S PARK ST		ELIZABETH	30933032	CARRILLO MAYRA	1057 MADISON AVE #D		ELIZABETH	30535821
CANTOR HUGO A	50 N 10TH ST		KENILWORTH	29988503	CARRILLO REYNALDO	174 E ALBERT ST		RAHWAY	311565226
CANTOR LISA LONGWORTH	1150 RARITAN RD SUITE 103		CRANFORD	30156136	CARRION LUIS H	1020 E FRONT ST		PLAINFIELD	31153268
CANTRELL JAMES J	346 E CLAY AVE		ROSELLE PARK	29397911	CARRION RUTH	1020 E FRONT ST		PLAINFIELD	31153268
CANTWELL ROBERT J	5 OAK CT		FANWOOD	29342599	CARROLL GERTRUDE	116 HILLCREST AVE		PLAINFIELD	31462729
CAO XITING	21 MEE LN		NEW PROVIDENCE	30927546	CARSEY NICOLE	571 ORCHARD ST		RAHWAY	30012068
CAPACCIO STEVEN M	1214 IRVIN AVE		UNION	29416465	CARSEY ROBERT	571 ORCHARD ST		RAHWAY	30012068
CAPAGIA PROPERTIES LLC	230 SHERMAN AVE	STE 12	BERKELEY HEIGHTS	31308391	CARTAGENA ISABEL A	430 WEST 7TH ST		PLAINFIELD	30369574
CAPAROSO JOSEPH	83 SUMMIT AVE		BERKELEY HEIGHTS	29647060	CARTER 3RD JOHN H	84 PARKSIDE RD		PLAINFIELD	31176363
CAPECE VICTORIA	209 WALNUT AVE		CRANFORD	30535268	CARTER DANA S	1299 KLINE PL		RAHWAY	29741190
CAPELES JOYLEEN	246 SPRUCE AVE		GARWOOD	31449671	CARTER ESTATE MARJORIE DALTON	1044 STONE STREET		UNION	31239150
CAPERS HENRY	119 VICTORY ST		ROSELLE	29644516	CARTER JANICE	198 VINE ST		ROSELLE	31448065
CAPEZZUTO CHARLES	1407 MORRIS AVE APT		UNION	31161576	CARTER JESSICA A	1057 WILLIAM STREET		ELIZABETH	29444552
CAPOBIANCA JOSEPH	625 MYRTLE AVE		ROSELLE PARK	31386785	CARTER JOHN	618 CRANFORD AVE		LINDEN	31146183
CAPOFERRI SILVIO A	28 HUGHES PLACE		SUMMIT	31554256	CARTER JONITA L	2531 STANDISH AVE		UNION	31033567
CAPORASO DORIS J	329 STOUT AVE		SCOTCH PLAINS	31197004	CARTER LESLIE J	% V CARTER ADAMS	746 WOODLAND AVE	PLAINFIELD	31242223
CAPPELLUCCIO TERESA	9 HUGHES PL		SUMMIT	31459446	CARTER LUCY F	1830 BARNETT ST		RAHWAY	29229175
CAPPIELLO VINCENT	813 PROSPECT ST		UNION	31453138	CARTER MARJORIE DALTON	1044 STONE STREET		UNION	31239150
CAPRA TONY	525 RICHFIELD AVE		KENILWORTH	31449450	CARTER MARK	22 SWARTHMORE RD		LINDEN	29612111
CAPUANO WILLIAM	918 RIPLEY AVE		ELIZABETH	30908446	CARTONTINA F CLOUD	1306 BROADWAY		HILLSIDE	29118355
CAPY REALTY LLC	1237 WHEATSHAEF RD		ROSELLE	31318968	CARUSO JOAN D	206 HARDING AVE		NORTH PLAINFIELD	31558969
CAQUIAS ALICIA M	62 E JERSEY ST 1ST FL		ELIZABETH	30368317	CARUSO MARYANN	89 FARRAGUT RD		NORTH PLAINFIELD	31176368
CAR JOSEPH R	1474 WOOD ACRES DR		MOUNTAINSIDE	29280491	CARUSO RALPH	903 CENTRAL AVE		NEW PROVIDENCE	31427274
CARA MYKOLAJA	217 PROSPECT AV APT 6-2B		CRANFORD	31535869	CARVAJAL JOFREY & CARMONA AND	420 ROSEHILL PLACE		ELIZABETH	29195093
CARA MYKOLAJA	217 PROSPECT AVE UNIT 6 2B		CRANFORD	30749961	CARVAJAL JONATHAN A	214 WASHINGTON STREET		BERKELEY HEIGHTS	30503171
CARABALLO KATARZYNA	224 ROSS PL 1ST FL		WESTFIELD	31458292	CARVAJALFERNANDEZ MEDAR	17 CATHERINE ST FL 1		ELIZABETH	30171075
CARABALLO WILFREDO	1291 WHITE ST		HILLSIDE	31176017	CARVALHO ANTONIO	MCMICHAEL PL 512		HILLSIDE TOWNSHIP	29250903
CARAVELA CARLOS	602 CENTRAL AVE		PLAINFIELD	29133191	CARVALHO JOSE	106 N 13TH ST		KENILWORTH	29551814
CARAVELA CARLOS	602 CENTRAL AVE		PLAINFIELD	29502234	CARVER MAUREEN	342 INDEPENDENCE WAY		SPRINGFIELD	30936734
CARAVELLA DON	869 CARTERET AVE		UNION	30240784	CASADO FERMIN HITLER J & LEON	1029 FLORA STREET APT 1		ELIZABETH	29145563
CARBONELL ALLYSON	2517 AUSTIN RD		UNION	29391006	CASADO JUDITH A	521 FULTON ST		ELIZABETHPORT	29820260
CARCOL ENTERPRISES LLC	623 WESTFIELD AVE		ELIZABETH	29203329	CASALINO MICHAEL	WYTECH IND	960 E HAZELWOOD AVE	RAHWAY	29247772
CARDEN JUANITA	332 CLINTON AVE		PLAINFIELD	31577202	CASANOVAS KRISTY D	556 BUCHANAN ST		HILLSIDE	30462874

CONTINUED ON NEXT PAGE



## PUBLIC NOTICE

## PUBLIC NOTICE

## PUBLIC NOTICE

## PUBLIC NOTICE

## PUBLIC NOTICE

NAME	STREET 1	STREET 2	CITY	PROPERTY ID	NAME	STREET 1	STREET 2	CITY	PROPERTY ID
CASAS IVO M	331 S 7TH ST		ELIZABETH	29476626	CENTRAL JERSEY HEALTH CARE	240 WILLIAMSON ST STE 305		ELIZABETH	30444289
CASAS JULIEANNE R	135 NEW BROOK LN		SPRINGFIELD	30498373	CENTRAL PARK	2401 NORTH WOOD AVE		ROSELLE	29269205
CASE CHARLES D	32 DEBBIE PLACE		BERKELEY HEIGHTS	29397862	CENTRAL PRESBYTERIAN CHURCH	70 MAPLE STREET		SUMMIT	30537339
CASERES MANUEL & MARGARET	643 CARLYLE PL		UNION	31533969	CENTURION HUMBERTO J	120 WASHINGTON AVE		ELIZABETH	30024813
CASEY CALVOT	900 S AV W 3		WESTFIELD	31049557	CEPEDA KERRYANN	10 OVERLOOK RD	APT 41	SUMMIT	29348732
CASEY GERALD S	26 RUTHVEN PL		SUMMIT	29332694	CEPEDA TAMMY D	245 WASHINGTON ST		RAHWAY	30128821
CASEY SCOTT	166 OAK RIDGE AVE		SUMMIT	30935827	CEPPARULO JENNA M	2271 EVERGREEN AVE		SCOTCH PLAINS	29191683
CASIMIR CHRISTOPHER	1251 HIGHLAND AVE		UNION	29978391	CERAULO PHILIP	1000 GALLOPING HILL RD	STE 102	UNION	31467311
CASLEY FORD JOE EDITH	UNKNOWN		LINDEN CITY	31445347	CEREJO AURORA	925 ROOSEVELT ST		ELIZABETH	30444647
CASSANDRA E SCHMIDT	203 RIVERBEND RD		BERKELEY HEIGHT	29117778	CERNA JONATHAN ALEXANDER	525 MARSHALL ST		ELIZABETHPORT	31557715
CASSERLY EUGENE F	605 E FRONT ST APT 7		PLAINFIELD	30457547	CERNADAS ALBERT	778 INWOOD RD		UNION	31310210
CASSESE JIHAD	1937 ARBOR LANE		UNION	29479754	CERNY MARY A	1688 WALKER AVE APT A		UNION	31434973
CASSEUS BERTHONY	36 A ORCHARD ST		ELIZABETH	31542446	CERQUEIRA ISaura	11 PUTNAM AVE		BERKELEY HEIGHTS	29859815
CASSIANI JOSE L	961 MADISON AVE APT 2L		ELIZABETH	29990616	CERUTO OMAR	1309 PROSPECT DR		LINDEN	29134761
CASTAING LUIS	110 MARSHALL ST		ELIZABETHPORT	29737954	CERVA VANDACIL	400 JENSEN AVENUE		RAHWAY	30923642
CASTANEDA DAVID	246 EDGAR PL 2H		ELIZABETH	31448415	CERVANTES RONNY	235 N 8TH ST		KENILWORTH	30089454
CASTANEDA RONEL	1584 PORTER RD		UNION	30469142	CES TOWING & RECOVERY	465 SOUTH AVE		WESTFIELD	29976811
CASTEL YAKIRA	720 S PARK ST		ELIZABETH	31243299	CESAR LUIS	350 ELMORA AVE APT 5C		ELIZABETH	29903680
CASTELAN EULOGIO & ANASTACIA	516 JACKSON AVE		ELIZABETH	31550092	CESARE SUSAN	53 LINCOLN BLVD		CLARK	31319736
CASTELLANI ANNA	22 SHUNPIKE RD		SUMMIT	29273194	CEPESDES GINA	737 JACKSON AVE APT 1		ELIZABETH	30913096
CASTELLANO ALEJANDRA	125 ALTON ST FL 2		ELIZABETH	31090946	CESTELLE MILLER READING AWARD	447 RICHMOND ST		ELIZABETH	31161509
CASTELLANO LOPEZ YENDRIS I	1266 CLINTON PLACE		ELIZABETH	31559130	CESTONA EDWIN G	819 MONROE AVE		ELIZABETH	31443151
CASTELLANOS VIDAL	935 E FRONT ST APT G		PLAINFIELD	29344466	CETOUTE BERTRICE J	444 W 2ND AVE		ROSELLE	30421950
CASTELLON LEOCADIO	229 LINCOLN AVE		ELIZABETH	29597285	CEUS SALNAVE	84 ASTORIA PL		UNION	30897671
CASTILLO BENJAMARYS	15 MADISON AVE APT E		PLAINFIELD	30688879	CHA PYO HWA	1096 WOODLAND AVE		UNION	31096077
CASTILLO DOMINADOR S & HERLIN	2025 HIGH ST		UNION	31533183	CHABAK TESSIE EST OF	C/O MORRIS RAIFFE	1164 DEBRA DRIVE	LINDEN	29228250
CASTILLO EDWIN	561 3RD AVE		ELIZABETH	29613121	CHACH MARIA	116 MADISON ST		PLAINFIELD	31131865
CASTILLO FELIPE	2252 HOBART ST		UNION	31261431	CHACON MACARIO A	56 S 2ND ST FL 2		ELIZABETHPORT	30300840
CASTILLO GLADYS	525 4TH AVE	APT 2	ELIZABETH	30788574	CHAITRAM DEVI	633 BROOKSIDE PLACE		PLAINFIELD	31049210
CASTILLO HERLINDA	2025 HIGH ST		UNION	31537007	CHAKERES MICHAEL & PATRICIA H	1100 COOLIDGE RD		ELIZABETH	29229273
CASTILLO JOCELYN	15 JENSEN LANE		UNION	29258181	CHAMBERLAIN BRIAN	241 CHARLES ST		WESTFIELD	29922671
CASTILLO JOHNNY	134 W JERSEY ST APT 11		ELIZABETH	31260453	CHAMBERLIN JANE	1781 FERNWOOD LN		PLAINFIELD	31205020
CASTILLO JOSE	154 E CLAY AVE		ROSELLE PARK	31448733	CHAMBERS AUDREY	1377 STOCKTON ST		RAHWAY	29678692
CASTILLO JOSE C	209 SHERIDAN AVENUE		ROSELLE	30933003	CHAMBERS AUDREY	1377 STOCKTON STREET		RAHWAY	29676119
CASTILLO JOSEPH	1116 ANNA ST APT 1G		ELIZABETH	30839545	CHAMBERS KEYEYIA M	915 EMMA ST		ELIZABETH	30154627
CASTILLO MARIA LUISA	24 RANKLIN ST		ELIZABETH	31149490	CHAMBERS QUIROZ SARITA L	32 ATLANTA		ELIZABETH	31566610
CASTILLO MARIXSA S	527 MURRAY ST		ELIZABETH	30805333	CHAMBERS SANDRA	1126 7TH ST		PLAINFIELD	29447588
CASTILLO MARTHA	540 4TH AVE	APT 2L	ELIZABETHPORT	31069092	CHAMBLISS NORMAN W	208 N SCOTCH PLAINS AVE		WESTFIELD	29445517
CASTILLO MOISES	95 LEESVILLE AVE		RAHWAY	31391961	CHAN MICHELLE	32 COPPERFIELD ROAD		SCOTCH PLAINS	31568082
CASTILLO NANCY E	820 ROSE PKWY		LINDEN	29416880	CHAN YIM M	1265 MIRIAM PL		HILLSIDE	30602027
CASTILLO RAUL	713 LIVINGSTON ST		ELIZABETH	29381947	CHANDLER JASON J	3 RED OAK LN		KENILWORTH	31099023
CASTILLO VIRGILIO E.	148 LIVINGSTON ST		ELIZABETH	30792570	CHANDLER VICKIE	408 CHESTNUT ST APT 24		ROSELLE	30199134
CASTLE LARA	27 E ELIZABETH AVENUE		LOTDEN	31049300	CHANG ALEXANDRA M	10 N WOOD AVE APT 310		LINDEN	30508288
CASTREJON MARIA T	1834 BRADY CT		RAHWAY	29736845	CHANG ELLA M	10 N WOOD AVE APT 310		LINDEN	30492843
CASTRILLONZULUAGA JORGE A	428 S BROAD ST	B12	ELIZABETH	30969482	CHANG LAUREN M	10 N WOOD AVE APT 310		LINDEN	30508288
CASTRO CAMILO	500 GRIER AVE		ELIZABETH	31148774	CHANGRANI VICTOR	233 FITZPATRICK ST		HILLSIDE	31458076
CASTRO CARLOS	358 COLFAX MNR		ROSELLE PARK	30897429	CHANIK WARREN J	127 SWARTHMORE RD		LINDEN	29942506
CASTRO DANIEL	1114 REEVES TER		UNION	31161551	CHAPILLIQUEN EUGENIO S	1270 CLINTON PL APT 206		ELIZABETH	30157076
CASTRO DENNIS	2480 WILSON TERR		UNION	31450537	CHAPLA JACQUELINE A	30 W 4TH ST		NEW PROVIDENCE	29954910
CASTRO DIONICIO	185 SILVER AVENUE		HILLSIDE	29254302	CHAPLAIN DESMOND	1333 E 2ND ST		PLAINFIELD	30153895
CASTRO FRANCISCO	1444 MCCREA PL		PLAINFIELD	30465399	CHAPMAN DERICK	TRINITASBBEC655 E. JERSEY ST		ELIZABETH	30999976
CASTRO LAURA G	124 MARSHALL STREET APT 1		ELIZABETH	29195099	CHAPMAN JOHN C	5 GOLD CT		NEW PROVIDENCE	29988477
CASTRO LIBIA	1417 BERGEN AVE		LINDEN	30852621	CHAPMAN ROBERT	942 PROSPECT AVE	APT/SUITE # 2	PLAINFIELD	29611915
CASTRO LIBIA M	1417 BERGEN AVE		LINDEN	30848336	CHARLES BAUTISTA	1075 ANNA ST APT 2		ELIZABETH	29840364
CASTRO MAGNOLIA	420 E 4TH ST		PLAINFIELD	30903193	CHARLES BRANT	1409 HIAWATHA AVE		HILLSIDE	29855944
CASTRO OSCAR	8 GLENSIDE AVE APT 1		SUMMIT	31258942	CHARLES EDOUARD	407 WEST END AVENUE APT 1		ELIZABETH	30468374
CATALANO CHRIS	38 WASHINGTON AVE		UNION	29062242	CHARLES JEAN WILDER	407 BOWER ST		LINDEN	30325882
CATANA LUIS	713 VAN BUREN AVE	APT 1	ELIZABETH	29737817	CHARLES LAVENTURE	1087 EAST JERSEY ST	APT # A3	ELIZABETH	29342025
CATANZARO LAWRENCE	5 WAREHAM CT		SCOTCH PLAINS	31242012	CHARLES MAUDELIN	1011 E JERSEY ST	APT 40	ELIZABETH	30748130
CATELLO ARLENE	54 MONTROSE AVE		SUMMIT	29229340	CHARLES P CIOLINO MD	597 SPRINGFIELD AVE		SUMMIT	29455383
CATHIE SHIRLEY B	185 ONEIDA AVE		NO PLAINFIELD	30485347	CHARLES PIERRE VANESSA	240 CONKLIN AVENUE		HILLSIDE	30374784
CATHY R FERNANDES	185 NORTH AVENUE EAST		CRANFORD	29201199	CHARLES SHERRY L	4 LINDEN LN		SCOTCH PLAINS	30238996
CATRONE HUDSON	667 WOODSIDE GARDENS		ROSELLE PARK	30501300	CHARLES SILVA	1257 MIRIAM PLACE		HILLSIDE	29119081
CAVANAGH DOLORES M	622 SALTER PL		WESTFIELD	29525886	CHARLES STILLMAN ELEMENTARY SCHOOL	291 W 4TH STREET		PLAINFIELD	30077173
CAVANAGH FRANK R	622 SALTER PL		WESTFIELD	29525886	CHARLES THOMAS	30 ROCKVIEW AVE APT 3		NORTH PLAINFIELD	31090265
CAVANAGH PAUL V	101 ACADEMY ST APT 201G		NEW PROVIDENCE	29680765	CHARLOTTE M PICKENS REVOCABLE LIVING TRU	71 W STEARNS ST		RAHWAY	31267887
CAYETANO JUAN	2130 ALBERTA AVE		LINDEN	31147511	CHARME RONNIE	734 WILLOW ST		CRANFORD	30468627
CAYTUERO KARINA P	644 PASSAIC AVE		KENILWORTH	29438332	CHARME STEPHEN	734 WILLOW ST		CRANFORD	30468602
CAZARES CLARISSA	833 GROVE ST 2ND FL		ELIZABETH	30999872	CHARON SAIDA	134 W JERSEY ST APT 13		ELIZABETH	31260299
CAZEAUJULIENNE & FILS-AIMEW	1471 HIAWATHA AVE		HILLSIDE	31532509	CHARVAT TARA L	200 SHERMAN AVE S	NO 3	BERKELEY HEIGHTS	29464094
CAZLEY FREDERICK	532 BALLEY AVE 2ND FL		ELIZABETH	29611762	CHASE HERBERT S	706 WESTMINSTER AVE		ELIZABETH	31152360
CCR CORNERSTONE PROJECT	14 COMMERCE DR STE 306		CRANFORD	29287681	CHASE HERBERT S	706 WESTMINSTER AVE		ELIZABETH	29582833
CEA DAVID	22 DEBARY PLACE		SUMMIT	31144047	CHASE JOHN K	945 LAWRENCE AVE		WESTFIELD	30914735
CEASER TANEYA	1008 EMMA ST	2F	ELIZABETH	31319290	CHATHAM PSYCHIATRIC GROUP PA	9 TULIP ST		SUMMIT	29449679
CEBALLOS JOHANA	1114 ELIZABETH AVE APT 10		ELIZABETH	31084527	CHATRATHI MADHU PRAKASH	183 SPRUCEMILL LN		SCOTCH PLAINS	30844133
CECCONI DAVID	239 LEXINGTON BLVD #5		CLARK	30803297	CHAVEZ CHRISTOPH	1365 NORTH AVE APT 10E		ELIZABETH	30908724
CEDENO ALBA	440 GRIER AVE		ELIZABETH	30749387	CHAVEZ GIL NATALY	1398 FREMONT PL		ELIZABETH	31080640
CEDENOMORALES KALET	744 LOTDEN AVENUE		ELIZABETH	31049782	CHAVEZ NELSON	615 E 2ND ST FL2R		PLAINFIELD	31088044
CEDERQUIST RICHARD	306 MAPLE AVE		RAHWAY	30455131	CHAVEZ ORLANDO	637 JEFFERSON AVE		KENILWORTH	31470322
CEDILLOS NOE D	529 LIVINGSTON ST	1F	ELIZABETH	31313748	CHAVEZ WILBERT	674 W FRONT ST APT 1		PLAINFIELD	30077804
CEJAESTEBAN HUGO M	610 SALEM AVE APT DS		ELIZABETH	30493349	CHECA DANIEL & VARGAS ANGELA T	315-321 W GRAND ST APT 9F		ELIZABETH	29136969
CELEBI SAMEL	71F NEW ENGLAND AVE		SUMMIT	30242366	CHECO ANA M	1149 FALLS TER		UNION	29284299
CELGENE CORPORATION	86 MORRIS AVENUE		SUMMIT	31208219	CHECKO	315 UNION AVE		ELIZABETH	29358486
CELI ONTANEDA DIANA M	629 ADAMS AVENUE APT 2		ELIZABETH	31566716	CHEN GUJ RONG	1470 SOUTH AVE		PLAINFIELD	29946166
CELIAN EDELYNE	224 E 10TH AVE		ROSELLE	29284598	CHEN JAMES	53 MOSS AVE		WESTFIELD	31267662
CELIKYOL GREGORY E	117 MYRTLE ST		CRANFORD TWP	30408495	CHEN JIHONG	4-A RISK AVE		SUMMIT	29285068
CELL DISTRIBUTORS INC	675 RAHWAY AVE		UNION	29382848	CHEN JING	252 HYSILP AVE		WESTFIELD	30157029
CENTENO ZAIDA	608 S PARK ST FLR 1		ELIZABETH	31385423	CHEN KEVIN	78 SOUTHGATE ROAD APT #2A		NEW PROVIDENCE	31455119
CENTER FOR DIGESTIVE DISEASES PAU	695 CHESTNUT ST		UNION	29855888	CHEN LIANG & LIU PEI YING	911 JERSEY AVE		ELIZABETH	31540446
CENTER OF ADVANCED PELVIC SURGERY L	240 WILLIAMSON ST STE 304		ELIZABETH	30923603	CHEN RONALD K	102 PINE GROVE RD		BERKELEY HEIGHTS	29188552
CENTERSTONE COMMUNITY WELLNESS INC	117 119 ROOSEVELT AVE		PLAINFIELD	31281439	CHEN YONGGANG	90 SPRUCE MILL LN		SCOTCH PLAINS	30124780
CENTRAL JERSEY BEHAVIORAL HEALTH	19 HOLLY ST		CRANFORD	30928172	CHENERA ROBERT	140 WALTON AVE		UNION	30825198
CENTRAL JERSEY BEHAVIORAL HEALTH	212 NORTH W AVENUE		CRANFORD	30468801	CHENG MAN KWOK	UNIT 1F	414 RAHWAY AVE	ELIZABETH	31438514
CENTRAL JERSEY CHIROPRACTIC	20 COMMERCE DR		CRANFORD	29284632	CHENG YU	193 PARKSIDE DR		UNION	29130383

CONTINUED ON NEXT PAGE



## PUBLIC NOTICE

## PUBLIC NOTICE

## PUBLIC NOTICE

## PUBLIC NOTICE

## PUBLIC NOTICE

NAME	STREET 1	STREET 2	CITY	PROPERTY ID	NAME	STREET 1	STREET 2	CITY	PROPERTY ID
CHENG'S REALTY CORP	193 PARKSIDE DRIVE		UNION	29201134	CIACCIARELLI BRIAN J	1023 RIPLEY AVE		WESTFIELD	31231851
CHEREMENTSOV DMITRY	2092 MOUNTAIN AVE		SCOTCH PLAINS	30464158	CIACCIARELLI MARTHA	1023 RIPLEY AVE		WESTFIELD	31231851
CHERILLUS JOSEPH F	1476 HIAWATHA AV		HILLISIDE	29738943	CIALLELLA TIMOTHY	306 LOWER ALDEN DRIVE		RAHWAY	30440962
CHERISME RONALD	1220 PLANE STREET		UNION	29240591	CIAMPA MICHELLE	148 HARROW ROAD		WETFIELD	29606675
CHERN JENNTYNG	17 BERKELEY SQ		BERKELEY HEIGHTS	30156766	CIANO PETER M	1016 SOUTH AVE. WEST		WESTFIELD	29398562
CHERN MEIRU	17 BERKELEY SQ		BERKELEY HEIGHTS	30156766	CIARMA SILVINO	42 PRINCE ST		ELIZABETH	29251108
CHERNETZ JANNA	1932 FARMINGDALE RD		SCOTCH PLAINS	29370041	CICALESE KAYLA	515 WILLIAM ST		SCOTCH PLAINS	29750343
CHERRY MELISSA	27 LAFAYETTE AVENUE		SUMMIT	29235518	CICCOLELLA KIMBERLY	42 WEST HOLLY STREET		CRANFORD	31078293
CHERVON	CHEVRON	CO AVOTUS	NEW PROVIDENCE	29461074	CICHOCKI WIESLAW	1918 BOND ST.		RAHWAY	31459912
CHERY COLLETTE	884 SOUTH SPRINGFIELD AVE		SPRINGFIELD	31457136	CICIO BRUNILDA	319 VINE ST		ELIZABETH	29230476
CHERY IQUINNTZ	244 EAST 1ST AVE APT 9		ROSELLE	31080012	CICIO VINCENT	207 SOUTH ST		ELIZABETH	31261614
CHESTANG DARREN T	810 GEORGE ST		PLAINFIELD	29418774	CIERPIAL IRENE	724 LYNMAR WAY		UNION	31418206
CHESTER CHERYL R	515 LIVINGSTON RD		LINDEN	30798269	CIESIELSKI JEAN	165 PITTSFORD WAY		NEW PROVIDENCE	29233369
CHESTER JONATHAN S	480 MORRIS AVE		SUMMIT	29891381	CIESLAK EDMUND	407 E JERSEY ST FL 3		ELIZABETH	31434930
CHESTMAN ELENN	252 CLARK PL		ELIZABETHPORT	29449433	CIEZA JACQUELINE	220 LOOMIS STREET		ELIZABETH	29416185
CHESTNUT JEAN M	637 SO. PARK STREET 1ST FLOOR		ELIZABETH	31132961	CIFRODELLI SHAYNE	747 ADAMS AVENUE		ELIZABETH	30873931
CHEUNG JASON	215 LIVINGSTON ST		WESTFIELD	29453984	CIGNARELLA ANDREW	914 PENNSYLVANIA AVE		UNION	30291283
CHEUNG SHIU W	252 PARKSIDE DR.		UNION	29651693	CIGNARELLA ELLA	914 PENNSYLVANIA AVE		UNION	30291283
CHEVON CALLOWAY	1422 LESLIE ST		HILLISIDE	29480549	CIMILUCA ANGELO	919 SHERMAN AVE		PLAINFIELD	30888860
CHI YUNDI	3 DIANE COURT		NEW PROVIDENCE	29430068	CINO ALINA R	90 EXETER DR		BERKELEY HTS	30475857
CHIANG ANNIE	105 ARSDALE TER		UNION	30835574	CINO JESSICA A	90 EXETER DR		BERKELEY HTS	30475857
CHIANG ANNIE	105 ARSDALE TERRACE		UNION	30082589	CINO MICHELE & LUCIANA	308 NO 8TH STREET		KENILWORTH	29233047
CHIARELLO ROBERT	31 PARKER RD		ELIZABETH	30081251	CIPRIANO ROSARIO	367 BOULEVARD		KENILWORTH	30283125
CHIBARO DAWN A	215 PAWNEE RD		CRANFORD	29269186	CIRCLE K F 2655635	508 BRUNSWICK AVE		ELIZABETH	29473889
CHICAIZA ZOILA	515 MADISON AVE		PLAINFIELD	31087715	CISNEROS MARTHA	5 HIGHPOINT DR		MOUNTAINSIDE	30909753
CHICAS NORBERTO	234 HIGH ST		ELIZABETH	31400437	CISOSE NICOLE	97 INDEPENDENCE DR		ROSELLE	30459024
CHIEFFO JOSEPH	34 LAUREL AVENUE		SUMMIT	29394985	CIT CORPORATION	420 MOUNTAIN AVE		NEW PROVIDENCE	30509242
CHILDRENS HEALTH ASSOCIA	1608 EAST 2ND STREET		SCOTCH PLAINS	30797130	CIT SMALL BUSINESS LENDING	420 MOUNTAIN AVE 3RD FLOOR MAY		NEW PROVIDENCE	30026113
CHILEL YINI	310 NEW STREET		PLAINFIELD	30393906	CITI GROCER	117 SPRING ST		ELIZABETH	29478942
CHILÉS KAJ	1213 GEORGE STREET		PLAINFIELD	29128702	CITKIN OLEKSANDR	1068 MT VERNON RD		UNION	31451699
CHILILEMI MEDEA B	246 LINCOLN AVENUE		ELIZABETH	31559129	CITRON ROBERT	981 TOWNLEY AVE		UNION	29734402
CHIMBO CARLOS	112 CASIOLA PL		WESTFIELD	29612596	CITY CLOSET STORAGE	2395 SPRINGFIELD AVE		VAUXHALL	30008308
CHIMENE COLLIN	1163 CHESTNUT ST		ELIZABETH	29612996	CITY INVINCIBLE CHARTER SCHOOL	2204 MORRIS AVE STE 206		UNION	31169448
CHIN KAREN	39A COLFAX MANOR		ROSELLE PARK	31399629	CIUBA MARK	618 FERNWOOD TERRACE		LINDEN	29412019
CHIN MOOK S	83 WESTFIELD AVE		CLARK	28991280	CIUIA ANASTASIA	418 GRIER AVE		ELIZABETH	29452024
CHIN MOOK S	83 WESTFIELD AVE		CLARK	31433618	CIVIL MICHAEL C	212 HOLLY DRIVE		ROSELLE	29418396
CHINNICI KATHERINE	52 MURRAY HILL SQUARE		NEW PROVIDENCE	29235708	CKNIGHTS OF LITHUANIA C 52	430 GRIER AVE		ELIZABETH	31161687
CHIPANTIZA OSCAR J	805-807 WEST 4TH ST APT 2		PLAINFIELD	29184260	CLAES VIVIANE M	105 CHESTNUT STAPT316		CRANFORD	29978585
CHIRAFESI GINA	706 ERCAMA ST		LINDEN	29330758	CLAIRE ARMSTRONG	533 MOUNTAIN AVENUE APT 606		NEW PROVIDENCE	29230978
CHIRAH JFEOMA T	112 VICTORY ST		ROSELLE	30749124	CLANTON JENAE N	508 SHERIDAN AVE		ROSELLE	30395475
CHIRIBOGA CRYSTAL M	117 CARLISLE TER		PLAINFIELD	30223751	CLARK BAGELS	1045 RARITAN RD		CLARK	29355195
CHIRICHELLO ANTONIO	417 SPENCER ST		ELIZABETH	29414567	CLARK BAGELS AH	1045 RATTITAN RD		CLARK	29355231
CHISHOLM BOBBY D	255 E GRAND AVE APT 211		RAHWAY	30416117	CLARK BOARD OF EDUCA	365 WESTFIELD AVE		CLARK	30794534
CHISHOLM DAISY	1017 CHANDLER AVE		LINDEN	31452360	CLARK CHRISTOPHER	1600 MYRTLE AVE		PLAINFIELD	30225918
CHISHOLM JAMES	403 PARK AVE APT E		SCOTCH PLAINS	31156660	CLARK DARREL V	1526 MAPLE STREET		PLAINFIELD	31299060
CHISHOLM JEFFREY A	72 ROSE AVE		SPRINGFIELD	29754944	CLARK DENNIS E	316 PINE AVE # 3		GARWOOD	29834750
CHLIEK MATTHEW	239 ELM CT		SCOTCH PLAINS	30129892	CLARK DERMATOLOGY LLC	1075 CENTRAL AVE		CLARK	29129322
CHLIEK MATTHEW J	239 ELM CT		SCOTCH PLAINS	31108492	CLARK DERMATOLOGY LLC	1075 CENTRAL AVE		CLARK	30884775
CHMIELEWSKI LEONARD	218 SHUNPIKE RD		SPRINGFIELD	29603668	CLARK DERMATOLOGY LLC	1075 CENTRAL AVENUE		CLARK	31395134
CHO CHUNG J	36 CANTERBURY DR		SCOTCH PLAINS	29462528	CLARK DESHANDA N	2108 FRANKLIN DR		LINDEN	29412735
CHO KI	217 LEXINGTON BLVD	26	CLARK	29271175	CLARK ELIJAH R.	1025 NORTH BROAD STREET		ELIZABETH	31259302
CHODACK CATHERINE	106 2ND AVE APT		GARWOOD	29130686	CLARK FIRST HEALTH	152 CENTRAL AVE STE 106A		CLARK	30083079
CHOI HAK M	1727 NEVADA ST		WESTFIELD	30234861	CLARK GEORGE	1162 JEANETTE AVE		UNION	31090329
CHOI JINSOO	14 PINE LN		SPRINGFIELD	30886774	CLARK HOTEL LLC	36 VALLEY ROAD	BLR	CLARK	31323593
CHOI JOAN	352 ORENDA CIRCLE		WESTFIELD	29135616	CLARK JENNIFER L	10 GLENWOOD ROAD		FANWOOD	29394743
CHOICE DERMATOLOGY LLC	768 SPRINGFIELD AVE	APT E7 768 SPRINGFIELD AVENUE	SUMMIT	29125796	CLARK JOHNNIE M	1056 WILLIAM ST		ELIZABETH	31245182
CHOICE DERMATOLOGY LLC	768 SPRINGFIELD AVE APT E7		SUMMIT	30930142	CLARK JUDITH A	354 GROVE ST		RAHWAY	31154245
CHOICE DERMATOLOGY LLC	APT E7	768 SPRINGFIELD AVE	SUMMIT	31428186	CLARK KIRRAH	649 PARKVIEW AVE		NORTH PLAINFIELD	29273681
CHOICE ZIPORAH	1227 E FRONT ST UNIT 31C		PLAINFIELD	30269292	CLARK MUNICIPAL COURT	315 WESTFIELD AVE		CLARK	29859026
CHOK ROSE	754 PENNINGTON ST		ELIZABETH	29486967	CLARK PATRICIA	109 BURKLEY PLACE		VAUXHALL	31531352
CHONKO MILDRED M	300 MONROE AVE		KENILWORTH	29228237	CLARK ROBERT L	1215 BARBARA AVE		UNION	31440217
CHONKO NICHOLAS JR & ROSALIND	300 MONROE AVE		KENILWORTH	31531329	CLARK ROTICIA L	1613 MAY STREET		UNION	29449209
CHOPEY KATHERINE J	295 SOUTH AVE APT 414		FANWOOD	29389085	CLARK THOMAS	1209 MAPLE HILL RD		SCOTCH PLAINS	31082551
CHOPRA VIKAS	654 MAPLE AVE		ELIZABETH	31020129	CLARK TOWNSHIP SCHOOL DISTRICT	365 WESTFIELD AVE		CLARK	30206820
CHOQUE VICTOR	ATTY TRUST ACCT	2560 US HIGHWAY 22	SCOTCH PLAINS	31260572	CLARK TWP	315 WESTFIELD AVE		CLARK	31355899
CHOSET LONNIE	30 HARTLEY RD		SUMMIT	30281000	CLARKE BRANDON F	130 W FRONT ST APT 102		PLAINFIELD	29899241
CHOTHANI KUNAL	516 FOREST DRIVE		SPRINGFIELD	29463998	CLARKE ROBIN	1880D MANOR DR		UNION	29898151
CHOUNG ALEX UN	1534-1538 LIBERTY AVENUE		HILLISIDE	30906208	CLARKE SETH O	1165 US HIGHWAY 22		N PLAINFIELD	29979437
CHOUNG JYUNGKYU	1534-1538 LIBERTY AVENUE		HILLISIDE	30906208	CLARKE SYLVAN	941 E FRONT ST APT 9		PLAINFIELD	29442839
CHOW CHI K	7 OSHEA LANE		SUMMIT	30480907	CLASE EMMANUEL	C/O PKFOD 20 COMMERCE DR STE 3		CRANFORD	29169427
CHRIS M DECICCO	8 NORTH AVE		FANWOOD	29118100	CLAUDE ACCINO JEAN	421 E 6TH AVE		ROSELLE	31086014
CHRISMAN ROBERT	1318 PAYETTE PLACE		PLAINFIELD	31454048	CLAUDETTE HUME	APT 204	50 MAPLE AVE	SPRINGFIELD	30930223
CHRISTIAN ALYSSA	369 HOE AVE		SCOTCH PLAINS	29403827	CLAUDIA KNOX	504 BOND ST FL 1		ELIZABETH	31096272
CHRISTIAN YVONNE	299 CONCORD AVE		UNION	31059210	CLAUDIA M RODRIGUEZ PENNA DOS	324 MORRIS AVE		ELIZABETH	31464843
CHRISTIE KURTZ	205 LEXOTGTON BLVD 15		CLARK	31049182	CLAUDIO A GOMEZ DPM	HORIZON NJ HEALTH		PLAINFIELD	29423752
CHRISTIE MICHAEL	1070 MORRIS AVE	APT/SUITE# 1253	UNION	29613680	CLAUDIO GOMEZ DPM	HORIZON NJ HEALTH		PLAINFIELD	29418409
CHRISTINA POLAND	6 RIVERSIDE DRIVE	APT 205	CRANFORDHMM	29118691	CLAUER RALPH	54 INDEPENDENCE DR		ROSELLE	29273198
CHRISTMAS TREE SHOPS	650 LIBERTY AVE		UNION	29252885	CLAY DORIS	1275 ROCK AVE	APT CC7	NORTH PLAINFIELD	30467716
CHRISTODOULOU STAVROS & PANAGI	C/O LEROS DONUTS INC	111 BROAD STREET	ELIZABETH	29195088	CLAY GLADYS	1120 CHANDLER AVE		ROSELLE	31439019
CHRISTOPH PETER D	811 CHESTNUT ST		UNION	29228280	CLAYDE LOYO	804 E 2ND ST		PLAINFIELD	31096682
CHRISTOPHER ALEVRAS	50 PARK PLACE	SUITE 1400	ELIZABETH	29118561	CLAYTON C CHANNING	103 S WOOD AVENUE	APT 423	LINDEN	31574948
CHRISTOPHER GBOGI	951 PARK AVE		PLAINFIELD	31204505	CLEANAIR CERTIFICATION TECHNOLOGIES	2229 NORRIS AVE 1 FLOOR		UNION	30084143
CHRISTOPHER IRVIN	324 SYCAMORE AVE		SCOTCH PLAINS	29117922	CLEARY HELEN W	989 PARK AVENUE		ELIZABETH	28494886
CHRISTOPHER M BANTA EX	C/O MICHELE PANAGOS ESQ	201 SOUTH AVE EAST	WESTFIELD	29203535	CLEAVES DANIEL O	193 SUMMIT AVENUE		SUMMIT	29282613
CHRYSLER CAPITAL	19 SANGUIN PLACE		ELIZABETH	29979505	CLEMENT AARON	535 NEWARK AVE		KENILWORTH	31426695
CHU ALAN	816 BOULEVARD		WESTFIELD	31240724	CLEMENTE JOAN C	48 C COLFAX MNR		ROSELLE PK	31270234
CHUBB SON	PO BOX 1624		PLAINFIELD	30279249	CLEMENTS CORINNE E	411 WARREN ST		SCOTCH PLAINS	31533938
CHUBB & SON INC.	ATTN: TIASCHI GEE	P.O. BOX 1616	WARREN	31337161	CLEMONS WILLIAM	1539 SCHLEY ST	APT 3	HILLISIDE	30748345
CHUBB GROUP INS	PO BOX 1617		WARREN	31335180	CLERMONT ARTHEMISE H	1156 PASSAIC AVENUE		LINDEN	29590528
CHUDI	715 CENTRAL AVE	0	WESTFIELD	31140183	CLERMONT FRENEL	1156 PASSAIC AVENUE		LINDEN	29590528
CHUN LIN HUEI	977 BELVIDERE AVENUE		PLAINFIELD	29778818	CLINIC LAB MGMT SVC INC	PO BOX 1806		UNION	30469078
CHUNG WING	1446 PARKVIEW TERRACE		HILLISIDE	29421750	CLINTON MELISSA	2556 MOUNTAIN AVE		SCOTCH PLAINS	29349051
CHUNG WING F	C/O THE NATIONAL STATE BANK	P O BOX 1560	ELIZABETH	31393866	CLINTON WINSTON	119 N SCOTCH PLAINS AVE		WESTFIELD	30004754
CHURCH SAINT ELIZABETH	1519 N WOOD AVE		LINDEN	29889371	CLOUD CHASER VAPORS	18 HUSSA ST		LINDEN	31151726

CONTINUED ON NEXT PAGE



## PUBLIC NOTICE

## PUBLIC NOTICE

## PUBLIC NOTICE

## PUBLIC NOTICE

## PUBLIC NOTICE

NAME	STREET 1	STREET 2	CITY	PROPERTY ID	NAME	STREET 1	STREET 2	CITY	PROPERTY ID
COAKLEAVOS JEROME	217 EMERSON AVE		PLAINFIELD	29605960	COMMITTEE TO ELECT BELL & BATISTA	528 CHAPMAN STREET	CREDIT BALANCE/ACCOUNTS RECEIVABLE	HILLSIDE	30757124
COBBA ROBERTO	PO BOX 1698		RAHWAY	31452899	COMMUNITY ACCESS INSTITUTE	80 W. GRAND STREET		ELIZABETH	31477713
COBBS DAYON K	884 S SPRINGFIELD AVE	APT 1	SPRINGFIELD	30220975	COMMUNITY ACCESS UNLIMITED	80 W GRAND ST		ELIZABETH	29940921
COCHRAN STEPHEN M	1181 MAIN ST		RAHWAY	31083748	COMMUNITY ACCESS UNLIMITED	UNLIMITED INC	80 WEST GRAND STREET	ELIZABETH	31527606
COCOZZIELLO RICHARD	546 DOWNER STREET		WESTFIELD	31561847	COMMUNITY FOOD BANK OF NEW JERSEY INC	31 EVANS TERMINAL		HILLSIDE	29270916
CODELLA AND CATTAFI	1000 GALLOPING HILL ROAD		UNION	29412182	COMMUNITY FOODBANK OF NJ	31 EVANS TERMINAL		HILLSIDE	30285717
CODELLA FAMILY PRACTICE	1000 GALLOPING HILL RD STE 103		UNION	30937632	COMPLETE FACILITIES SOLUTION I	16 S AVE W		CRANFORD	30086290
CODY DAVID	1706 ORCHARD TER		LINDEN	31268452	COMPLETE PHYSICAL	REHABILITATION PC	701 NEWARK AVE STE 112	ELIZABETH	31525626
COE BARBARA A	2037 DILL AVE		LINDEN	30465744	COMPTON JOHN A	1100 THIRZA PL # PH		RAHWAY	29344429
COE KISHA	238 MARAVIG MNR		ELIZABETH	29455152	COMPUHELP HOLDINGS CORP	2204 MORRIS AVE	STE 201	UNION TOWNSHIP	30922538
COE MERRIE	2312 ELIZABETH AVE		RAHWAY	31131596	COMSYS	1108 CENTRAL AVE		WESTFIELD	30207639
COELHO ANTONIO	207 CRANN ST		HILLSIDE	30905062	CONCEPCION ALTAGRACIA C	915 CLINTON ST		LINDEN	29416130
COELLO JUAN A	515 HAGEL AVE		LINDEN	29446209	CONCEPCION ELIZABET D	560 E 2ND ST		PLAINFIELD	30692561
COELLO RICARDO G	469 JEFFERSON AVE		RAHWAY	31306707	CONCEPCION FRANCIS G	805 PEARL ST	APT 3-B	ELIZABETH	31471912
COFFEY DAVID	630 CENTRAL AVE	LEXISNEXIS MATTHEW BENDER	NEW PROVIDENCE	29484137	CONCEPCION MARIXA	1337 MYRTLE AVE		PLAINFIELD	31460583
COFONE ANTHONY	417 HIGHLAND AVE		WESTFIELD	29472759	CONCEPCION RANDY A	210 ERIE STREET	BASEMENT	ELIZABETH	30512906
COHEN ABE N	152 KIMBERLY ROAD		UNION	31152447	CONDE IBRAHIME	1866 MANOR DR APT D		UNION	30159383
COHEN APRIL G	PO BOX 8575		ELIZABETH	31576750	CONDON LORA	2560 US HIGHWAY 22 #195		SCOTCH PLAINS	31144957
COHEN BRUCE	34 TREE TOP DR		UNION	29098377	CONDORAN MELANIE	218 INDEPENDENCE DR		ROSELLE	29348910
COHEN DONALD	38 REID ST		ELIZABETH	29606465	CONDORAN MELANIE	38 INDEPENDENCE DR		ROSELLE	29446342
COHEN EILEEN A	45 OAKLAND PL		SUMMIT	29558461	CONY BROWN MISHANDA C	634 GREENBROOK RD		NORTH PLAINFIELD	30116125
COHEN LEE	<A/C 310524>	20 CHEROKEE ROAD	CRANFORD	29678420	CONINCA R	345 SOMERSET ST	14L05	N PLAINFIELD	31469054
COHEN LEONARD M	22 YARMOUTH SOUTHWICK VLG		SCOTCH PLAINS N J	31533004	CONKLIN SUSAN	23 BALUSROL WAY		SPRINGFIELD	29426170
COHEN MARJORIE	13 DORIS PKWY		WESTFIELD	31038627	CONKLIN TIMOTHY	1153 FALLS TER		UNION	30022031
COHEN MELVIN	C/O REGISTRAR & TRANSFER	10 COMMERCE DRIVE	CRANFORD	29251022	CONNAUGHTON JAMES F	19 MIDWAY AVE		FANWOOD	29442624
COHEN RAYCHEL	746 ANNA PLACE		NO PLAINFIELD	29230457	CONNEELY: PHYLLIS	8 ADAMS AVE		CRANFORD	31535864
COHEN SARAH	363 S UNION AVE		CRANFORD	30485239	CONNELL MAUREEN KATHRYN	P.O. BOX 175		BERKELEY HEIGHTS	31388266
COHIBA RESTURANT LOUNGE	336 338 SOUTH STREET		ELIZABETH	29241937	CONNER COLLEEN L	648 JEFFERSON AVE APT G14		ELIZABETH	30456379
COHN CATHERINE A	60 WARNER AVENUE		SPRINGFIELD	29399041	CONNER TAMIKI R	1030 LAFAYETTE ST		ELIZABETH	31303594
COHN FANNIE	83 MONROSE AVE		FANWOOD	29274536	CONNERAT ELIZABETH A	87 JONES DRIVE		NEW PROVIDENCE	31576356
COKLEY LEROY	457 W 1ST AVE		ROSELLE	30459320	CONNOLLY FRANCES	86 SCHWINN DR		CLARK	29079473
COL TRIFINO	1943 MOUNTAINVIEW AVE		UNION	31260527	CONNOR DE LE	775 NORTH BROAD ST		ELIZABETH	31283876
COLAJ CASTRO ROSENDA A	234 EAST 5TH ST		PLAINFIELD	31542165	CONNORS JOSEPH	212 WESTCHESTER CT UNIT 7		UNION	30299988
COLAJ GONZALES ANDRES	426 ORCHARD PLACE APT 1		PLAINFIELD	31554434	CONNORS LAURANCE	2560 US HWY 22		SCOTCH PLAINS	29853485
COLAJ VENTURA	134 CENTRAL AVE APT 3		PLAINFIELD	29139384	CONOCOPHILLIPS COMPANY INC	BAYWAY REFINERY	TREMLY PT	LINDEN	29679550
COLALILLO ANN MARIE	49 N 23RD ST		KENILWORTH	31434670	CONRAD RAYMOND	11 WAVERLY PLACE		CRANFORD	29246489
COLALILLO ANNE MARIE	49 N 23RD ST		KENILWORTH	29485937	CONROY HELEN	22 E GRANT AVE		ROSELLE PARK	29273457
COLALILLO ANTHONY V	196 ELM AVE		RAHWAY	30936614	CONSERVE LAURENT	379 HARVARD AVE	UNIT 1	HILLSIDE	29984838
COLALILLO ANTHONY V	49 N 23RD ST		KENILWORTH	31434670	CONSOLIDATED BROKERAGE SERVICES INC	20 COMMERCE DRIVE CN112		CRANFORD	31436234
COLAMEDICI JENNIFER	404 N CHESTNUT ST		WESTFIELD	29554957	CONSTANT DEVAILLANT	P O BOX 2331		UNION	31000174
COLAMEDICI JOSEPH	404 N CHESTNUT ST		WESTFIELD	29554957	CONSTANT GELIDE	P O BOX 2331		UNION	31000174
COLANGELO JOSEPH	28 GROVE ST		CRANFORD	29731356	CONSTANTINO NUNZIO	45 WINTHROP RD		CLARK	31532390
COLAS TEJEDA YULIANA P	164 PARK PL FL 2		ELIZABETH CITY	31100951	CONSTANTINO MARIA L	813 SHERBROOKE DRIVE		WESTFIELD	29393573
COLAVITA LEN	119 HUNTER AVE		FANWOOD	29898124	CONSTRUCTION SPECIALTIES	49 MEERKE AVE		CRANFORD	30084300
COLAVITA USA LLC	2537 BRUNSWICK AVE		LINDEN	31065280	CONTENTE ABILIO & GISELA	2510 BEDLE PLACE		LINDEN	31533268
COLE ALISHA	1 MALANGA CT		SCOTCH PLAINS	29439391	CONTRERAS FABRICIO L	1052 WARREN		UNION	30001168
COLE HAAN 151	651 KAPKOWSKI RD		ELIZABETH	31083843	CONTRERAS SILVIA	142 FRANKLIN STREET		ELIZABETH	29254382
COLE KATHLEEN M	80 SOUTHGATE RD APT1		NEW PROVIDENCE	30484438	CONVERLY KEN A	1435 RARITAN RD	PO BOX 919	CLARK	31575043
COLE MALLOY A	80 SOUTHGATE RD APT1		NEW PROVIDENCE	30484438	CONWAY DANIELLE	96 HILLCREST AVE		SUMMIT	31392020
COLE PAMELA	2512 DORIS AVE		UNION	29551604	CONWAY FRANCINE	838 TERRILL ROAD		PLAINFIELD	29354759
COLEMAN ARTHUR	937 WEST 5TH ST		PLAINFIELD	30502366	CONWAY MICHAEL E	163 WENTZ AVENUE		SPRINGFIELD USA	29739148
COLEMAN DENNIS	631 S 2ND ST		PLAINFIELD	30911576	COOK EILEEN	803 WEST END PLACE		CRANFORD	30935675
COLEMAN ROBERT	945 CENTRAL AVE		PLAINFIELD	31061498	COOK GREGORY	353 TERRILL RD		FANWOOD	29983248
COLEMAN STEVEN	621 PALISADE ROAD		UNION	29600798	COOK KHAM	668 ESSEX STREET		PLAINFIELD	29128540
COLEMAN TIMOTHY	922 POTTER AVE		UNION	31452026	COOK LORI	204 MYRTLE AVENUE		WESTFIELD	29138210
COLESS ELLEN A	412 BURROUGHS TERRACE		UNION	29149728	COOK SALLIE	759 HARRISON AVE		ROSELLE	29956180
COLEUS VIOLENE	23 FLORIDA ST 1ST FL		ELIZABETHPORT	31547378	COOK WILBERT	1210 DEBRA DR	1210 DEBRA DR	LINDEN	31076303
COLIN MURLANDE	PO BOX 242		ELIZABETH	30154525	COOKHUFF HELEN	248 W EMERSON AVE		RAHWAY	31434765
COLLADO ANA D	512 EDGAR ROAD		ELIZABETH	29743047	COON CHRISTOPHE	782 HILLSIDE ROAD		RAHWAY	29442284
COLLADO NELSON A	631 MARSHALL ST		ELIZABETH	31052198	COONS MICHAEL F	34 PROSPECT ST		CLARK	29419155
COLLIER ALICE M	1393 CORNELL PL		UNION	29676235	COONS SNYDER CANDACE	488 SPRINGFIELD AVE		SUMMIT	31305075
COLLIER ALICE M	1393 CORNELL PLACE		UNION	30088882	COOPER ELECTRIC	412 W 2ND ST		PLAINFIELD	29407110
COLLIER CLARITA	1289 MARCELLA DR		UNION	30839331	COOPER MARC I	2011 PARKWOOD DR		SCOTCH PLAINS	31098274
COLLIER JENNIFER	1238 EAST 2ND ST		PLAINFIELD	30003741	COOPER MARY GREEN	839 VALLEY ST APT H		VAUXHALL	31239157
COLLIN CHIMENE	1163 CHESNUT ST		ELIZABETH	29141425	COOPER RUTH ANN	839 VALLEY ST APT H		VAUXHALL	31239157
COLLINGTON ASIA	1616 EDMUND STREET		UNION	30827659	COPELAND DONNA	1559 OAKLAND AVE		UNION	31392022
COLLINGTON ASIA M	1616 EDMUND TERRACE		UNION	31576297	COPPER EDNA V	1366 E FRONT ST		PLAINFIELD	29972589
COLLINS BEVERLY	215 BELLEVUE TERR		HILLSIDE	31446731	COPPOLA DIANE	817 RIVERBEND DR		CLARK	31532387
COLLINS CLAIRE	405 N UNION AVE		CRANFORD	29285001	COPPOLA NILTON C	561 PENNSYLVANIA AVE	MAIL RT'D 05-18 MAIL RETURN UN	ELIZABETH	30124165
COLLINS DAVID	441 SOUTH AVE		FANWOOD	31532329	COR MOR DELIVERY SOLUTIONS	69 E JERSEY ST		ELIZABETH	30241569
COLLINS KENNARD	68 EMERSON LANE		BERKELEY HTS	30481610	CORADO JOSE	906 WATCHUNG AVENUE		PLAINFIELD	29237889
COLLINS MAGGIE R	68 EMERSON LANE		BERKELEY HTS	30481610	CORADOTES NERY	137 HARVARD RD		LINDEN	31051741
COLLINS PETER	405 N UNION AVE		CRANFORD	29285001	CORAL LUIS	1092 BURNET AVE		UNION	31462157
COLLINS REGINA ANN	232 N AVE WEST		CRANFORD	30914295	CORBERT MEDICAL TRANSPORTATION LLC	581 RAHWAY AVE STE 1		UNION	29343909
COLLINS TIMOTHY M	1741 DAKOTA ST		WESTFIELD	29825779	CORBETT CLIFTON	410 MCCANDLESS STREET		LINDEN	31538704
COLLUCCI DONALD	PO BOX 2483		ELIZABETH	31433097	CORDEIRO CATARINA	8 FLORENCE DR		CLARK	31139355
COLON AMILCAR	1120 COOLIDGE RD		ELIZABETH	30822561	CORDEIRO RUBEN	130 PORT AVE	APT 2	ELIZABETH	29680720
COLON EUGENIO A	125 SAINT GEORGE AVE	APT 1	ROSELLE	30183147	CORDERO ARCE IVANNIA	161 BROAD ST		SUMMIT	29191967
COLON GREGORIO	496 RACE ST APT C9		RAHWAY	30927733	CORDERO EMILIA	503 RICHFORD TERRACE		LINDEN	29738671
COLON HECTOR	1701 RARITAN RD		SCOTCH PLAINS	31228154	CORDOVA EDISON & MOREJON MARCI	646 ESSEX ST		PLAINFIELD	29145473
COLON HECTOR	911 JACKSON AVE		ELIZABETH	31090376	CORDOVA JACQUELINE	1433 NEWCHURCH ST		RAHWAY	29432530
COLON IRMA	134 W JERSEY ST APT 14		ELIZABETH	31260377	CORDOVA MARIN JULIO	116 ALTON ST		ELIZABETH	29145566
COLON STEPHANIE E	402 E 6TH ST		PLAINFIELD	29423141	COROVE R M INT	600 MEADOWLANDS		SEACAUUS	29250865
COLONNA DONNA	516 BEECHWOOD RD		LINDEN	31536941	CORE TERRI	1253 SPRINGFIELD AVE		NEW PROVIDENCE	29937225
COLT ROBERT & SIGNORIELLO MEAG	57 COLONIAL DRIVE		CLARK	31566677	COREA JUAN	550 BAYWAY AVE		ELIZABETH	29596270
COLUCCI LARAINA	114 MEADOWBROOK RD		N PLAINFIELD	31533434	COREA SANTIAGO R	911 W 7TH ST APT 23		PLAINFIELD	30880517
COLUCCI RICHARD J	4 MCCOLLUM DRIVE		CLARK	29398540	COREAS ELSA	315 W 8TH ST APT 8H		PLAINFIELD	30999852
COLVIN ERMA H	C/O LAKESIDE AT BRIANT PARK	313 BRIANT PARK DRIVE	SPRINGFIELD	31571878	COREY ELISA	16 SOUTH AVENUE WEST		CRANFORD	30935959
COMBES LEO	115 SOMERSET ST		N PLAINFIELD	31097415	CORLISS WHITE	316 OHIO ST		UNION	29117886
COMBY DONNA	854 ADAM CIRCLE		PLAINFIELD	31458062	CORLISS WHITE	316 OHIO ST		UNION	31100460
COMFORT CHINWE CHUKWU	278 WATCHUNG AVE		NORTH PLAINFIELD BOR	31092931	CORMIER YVETTE	911 E FRONT ST		PLAINFIELD	30892500
COMI DIANNE MARIE	1045 WOODLAN AVE		PLAINFIELD	29378414	CORNACCHIO RALPH M	123 ACME ST	APT 1E	ELIZABETH	31471913
COMMERFORD STEPHEN	12 RIDGEVIEW AVENUE		NEW PROVIDENCE	29758523	CORNEILLE PHILEA	708 EAST FRONT ST #5		PLAINFIELD	31392024
	917 YVONNE PLACE		UNION	29739895	CORNEJO JOSE DANIEL	811 SOUTH SECOND STREET		PLAINFIELD	29192652

CONTINUED ON NEXT PAGE



## PUBLIC NOTICE

## PUBLIC NOTICE

## PUBLIC NOTICE

## PUBLIC NOTICE

## PUBLIC NOTICE

NAME	STREET 1	STREET 2	CITY	PROPERTY ID	NAME	STREET 1	STREET 2	CITY	PROPERTY ID
CORNELI ASHLEY	592 TILLMAN ST		HILLSIDE	29443002	CRESPO RUBEN	16 HAZEL ST		CRANFORD	29740887
CORNELIUS JAMES	1201 S WOOD AVENUE		LINDEN	29741554	CRESS NIA S	835 FIELD AVENUE		PLAINFIELD	31568909
CORNELL HALL CARE & REHAB CENTER	234 CHESTNUT ST		UNION	31337474	CREST COMMUNITY DEVELOPMENT CORP	1 BROOK LANE		PLAINFIELD	30906264
CORNER CAFE	2036 MORRIS AVE		UNION	29941168	CREWS ANTOINETTE N	33 FRANKLIN STREET		VAUXHALL	31576316
CORNIEL ROSSE M	244 FRANKLIN ST APT 2		ELIZABETHPORT	29195097	CRISCITIELLO ASSUNTA G	824 MOUNTAIN AVE		WESTFIELD	31269931
CORO JOHN	55 SOUTH 23RD STREET		KENILWORTH	31297245	CRISDEN DOMINIQUE	3103 CASTLE DR		UNI	30285423
CORONA JOSE & SOLIBANY PORTES	725 BONNET ST		ELIZABETH	29139703	CRISOITIEL ASSUNTA G	824 MOUNTAIN AVE		WESTFIELD	31269087
CORONADO WILLIAM	85 A BROAD ST		SUMMIT	29441163	CRISTANCHO CLAUDIA C	425 ROSEHILL PL 11		ELIZABETH	31151352
CORPORATE CARS OF CENTRAL NEW JERSEY	38 SANDRA CIR A1		WESTFIELD	30480869	CRISTOFOLLO VITA M	506 MADISON AVE		RAHWAY	31245165
CORRAL AMPARO	68 GROVE ST		PLAINFIELD	31149241	CRJ HOLDINGS LLC	320 WINDSOR AVENUE		WESTFIELD	31474088
CORRAL GEORGINA	144 N LEHIGH AVE		CRANFORD	29746261	CROFTON JEANNE	2059 HILL TOP ROAD		SCOTCH PLAINS	31246428
CORRALES GRACIELA	208 HILL CREST TERR		ROSELLE	29428252	CROMARTIE CARLTON	1901 EAST ELIZABETH AVE	APT C	LINDEN	31337510
CORRALES GRACIELA A	208 HILLCREST TER		ROSELLE	31533338	CROMWELL THOMAS	131 BROAD ST		SUMMIT	31452531
CORREA JACKELINE	768 HARRISON ST		RAHWAY	30797119	CROOKS MILDRED A	38 FURBER AVE		LINDEN	29647027
CORREA MAGDA	416 JEFFERSON AVE		ELIZABETH	29142264	CROSBY STEPHEN L	345 VICTOR STREET		SCOTCH PLAINS	29438375
CORREA STEPHANIE	514 WALNUT ST APT 208		ELIZABETH	29740607	CROSS AKILI D	163 WASHINGTON AVE		UNION	29749128
CORREIA CARMINDA	1049 WOOLLEY AVE		UNION	31451601	CROSS LAVAR R	20 SMITH ST		VAUXHALL	29831235
CORSENTINO MARY	100 FRANCIS CT		UNION	29477819	CROWLEY ELIJAH	1509 EAST 123RD STREET		HILLSIDE	29540398
CORTLAND RIDGE LLC	92 RIVER RD		SUMMIT	29551640	CROWLEY JARED	151 WASHINGTON AVE		UNION	30205266
COSAERT JANGABRIE	105 CHESTNUT ST #316		CRANFORD	30802940	CROWLEY JOE	1031 N ROST OAK		ELIZABETH	29098855
COSAERT JANGABRIE	105 CHESTNUT STAPT316		CRANFORD	29978585	CRUDUP JAMMIE	28 E MORRIS AVENUE		LINDEN	30513260
COSGROVE ELIZABETH	729 SAINT GEORGES AVE		RAHWAY	29272683	CRUMP DANICE D	444 CLARKSON AV		ELIZABETH	29942846
COSIMANO HARRIET C	179 W ROSELLE AVENUE		ROSELLE PARK	29944075	CRUMP SOFIA	260 W JERSEY ST		ELIZABETH	29858078
COSTA MANUEL C	1018 BRIGHTON STREET		UNION	29129323	CRUSE AIDA	414 VALLEYSSENT AVE		SCOTCH PLAINS	30929014
COSTA PAULA	1021 MONROE AVENUE	1F L	ELIZABETH	31306943	CRUZ & COMPANY LLC	436 A MORRIS AVE		SPRINGFIELD	30765512
COSTABEL CARLOS	512 EDGAR RD		ELIZABETH	30204098	CRUZ ACOSTA ARMINDA A	33 CHERRY ST APT 104		ELIZABETH	31260295
COSTANZO GARY W	226 MAPLE AVE		LINDEN	29980512	CRUZ AIMEE	57 VALLEY VIEW RD		HILLSIDE	31252562
COSTANZO JOSEPH	248 GROVE STREET		NORTH PLAINFIELD	31084003	CRUZ ANDRE	182 MAPLE STREET		ROSELLE PARK	29426938
COTONE FLORA	1610 RARITAN RD RM 58		SCOTCH PLAINS	30921213	CRUZ ARACELI M	527 HUNTER AVE		SCOTCH PLAINS	30507814
COTTLE SUSAN E	1981 OSTWOOD TER		UNION	30156260	CRUZ ARMANDO	502 E 2ND ST		PLAINFIELD	29141957
COTTON DEBORAH	501 E HAZELWOOD AVE		RAHWAY	29133598	CRUZ BETHZAJDA	144 S PARK ST		ELIZABETH	29449584
COTTON MARY ANN	122 DUNCAN HL B		WESTFIELD	29618248	CRUZ DANIEL	1037 SHERIDAN AVE 1A		ELIZABETH	30261034
COUGHLIN KATHLEEN P	221 COUNTRY CLUB LN		SCOTCH PLAINS	31268321	CRUZ EDWIN	729 MCKINLEY ST STE 3		ELIZABETH	29284824
COUGHLIN PETER	221 COUNTRY CLUB LN		SCOTCH PLAINS	31268321	CRUZ ELSA	937 W 4TH ST		PLAINFIELD	30888110
COUGLE KATHRYN M	40 MOUNTAIN AVE	FL 2	NORTH PLAINFIELD	29486904	CRUZ EMMA Y	553 LIVINGSTON STREET 1ST FLOOR		ELIZABETH	31557717
COULL SIMON	105 NEW ENGLAND AVE APT K6		SUMMIT	30898931	CRUZ ESTELA	830 CARLTON AVE		PLAINFIELD	31456869
COULL SOPHIE	16 RUTHVEN PLACE		SUMMIT	29339779	CRUZ GABRIEL D	759 GRIER AVENUE		ELIZABETH	31557701
COULTER JENNIFER R	138 CAMBRIDGE DRIVE		BERKELEY HEIGHTS	29190266	CRUZ GISELA	656 SOUTH ST	1ST FLOOR	ELIZABETH	30154714
COUNTRY CLUB SVC	454 MORRIS AVENUE		SPRINGFIELD	29237763	CRUZ IRMA	653 JEFFERSON AVE APT2		ELIZABETH	30999964
COUNTS AUDREY A	1148 W 7TH ST		PLAINFIELD	30466433	CRUZ ISABEL	160 DAHLIA TER		NORTH PLAINFIELD	30151057
COUNTS CORRINE	353 EVONA AVE		PLAINFIELD	29955148	CRUZ JADEN	2 HARBOR FRONT COURT		ELIZABETHPORT	30089766
COUNTS CORRINE I	353 EVONA AVE		PLAINFIELD	30466433	CRUZ JOEL	2134 FRIWOOD		UNION	31150368
COUNTS MYRTLE S	1121 FRANK ST		ROSELLE	31438313	CRUZ JORGE	315 UNION AVE		ELIZABETH	30094179
COURTNEY JONATHAN	529 THOMPSON AVENUE		ROSELLE	29254328	CRUZ LUIS	128 W JERSEY ST	B9	ELIZABETH	30209696
COURTNEY MEGHAN	106 2ND AVE		GARWOOD	30437415	CRUZ MARITZA	397 BOULEVARD		KENILWORTH	31456939
COURYS AUTO BODY	248 LELAND AVE		PLAINFIELD	29979544	CRUZ MUNOZ NOEL	37 EAST 17 TH ST APT 2		LINDEN	31568893
COUTINHO ALEXANDER D	1282 AVY STREET APT 2		HILLSIDE	31559124	CRUZ NELSON	359 SUMNER AVE		PLAINFIELD	29422184
COUYOUTE HILLERS	ATTY TRUST ACCT	155 W GRAND ST APT 206	ELIZABETH	31260825	CRUZ OMAR	155 GROVE ST		ELIZABETH	31174297
COVINE DANIEL G	346 SPRINGFIELD AVE		WESTFIELD	29760691	CRUZ ORLANDO	333 SANFORD AVE		HILLSIDE	29691338
COVINGTON CARLOTTA E	28 MAPLE AVE		VAUXHALL	30929868	CRUZ ROBERTO	219 STEBBINS PLACE		PLAINFIELD	29140088
COVINGTONCARSLYVIA	585 NEWARK AVE	APT 9-D	ELIZABETH	29204067	CRUZ ROBERTO C		400 HAMILTON ST	RAHWAY	30083523
COVINO MIKE	819 BISHOP ST		UNION	29268994	CRUZ VICENTE E	1864 BARNETT ST		RAHWAY	29439904
COWAN KEVIN L	33 CRESTVIEW AVE		VAUXHALL	29285618	CRUZ WILLIAM	1110 SOUTH WOOD AVE		LINDEN	31151425
COWAN ROBERT	328 CHESNUT STREET		ROSELLE PARK	30070450	CRUZ YANIL	528 LIVINGSTON ST		ELIZABETH	29600763
COWINS PATRICIA	1522 LIBERTY AVE		HILLSIDE	29379005	CRUZ ZORAIDA	918 WARREN ST		ROSELLE	31089178
COWMBURN FREDERICK C & JUDITH	C/O SMOLIN LUPIN & CO PA	127 MAPLE ST	NEW PROVIDENCE	31539429	CRYSTAL BENIQUEZ	211 W 3RD ST BSMT		PLAINFIELD	31091071
COX ANEESAH	1041 BURNET AVE		UNION	31469842	CRYSTAL MANOR MANGEMENT REAL E	52 NORTH AVE		ELIZABETH	29477495
COX BRIAN W	935 IRVING AVE		WESTFIELD	29487010	CRYSTAL PLACE LLC	115 EAST 11TH STREET		ROSELLE	30922712
COX DEBORAH	956 W 5TH ST		PLAINFIELD	29285609	CTS FINANCIAL LLC	776 LEHIGH AVE		UNION	29202915
COX KELLY J	21 VERONA ROAD		NEW PROVIDENCE	29400921	CUAHUTTILASANCHEZ MARIA	258 2 ND AVE		GARWOOD	30999795
COX MICHELLE	560 SOUTH PARK STREET FLOOR 2		ELIZABETH	30264038	CUARTAS ROBIN	2012 CAROLINE AVE		LINDEN	31134900
COYLE BARBARA J	317 PALMER ST		ELIZABETH N J	31243668	CUBA STEPHANIE Y	825 WESTMINSTER AVE		HILLSIDE	29464030
COYLE GENOVEVA	588 MOUNTAIN AVE		BERKELEY HGTS	31450438	CUBANO DOMINGA	134 W JERSEY ST #3		ELIZABETH	31450294
COYLE JOHN W	53 N 7TH ST		KENILWORTH	29284689	CUBIAS RICARDO	426 BROADWAY	APT/SUITE# 1	ELIZABETH	29614146
COYLE MICHAEL J	317 PALMER ST		ELIZABETH N J	31243668	CUCCARO JOSEPH	246 3RD AVE		GARWOOD	29500332
CR BARD	BLASER LOU	C.R. BARD INC. ITS	NEW PROVIDENCE	31050195	CUCCINIELLO LOUIS	9 WEST END AVENUE		SUMMIT	29740547
CRABTREE PEGGY	947 MADISON AVE		PLAINFIELD	31458646	CUCORO PIETRO	177 E EDGAR RD		LINDEN	31260395
CRAIG CHRISTOPHER	1620 CRESCENT AVE		HILLSIDE	31161550	CUELLAR ALEXANDER	605 NEWARK AVE 3 FLR		ELIZABETH	30359636
CRAIG MARY R	725 SHERIDAN AVE		PLAINFIELD	31436241	CUENU JUAN	678 MAPLE AVENUE		ELIZABETH	29329901
CRAIG MOURICE	612 PIERCE AVE		LINDEN	30539048	CUFF 3RD JAMES F	1275 ROCK AVE		NORTH PLAINFIELD	29978462
CRAMER JAMES J	4 WHITTREDGE ROAD		SUMMIT	31468538	CUFF JAMES	1275 ROCK AVE		N PLAINFIELD	30927666
CRAMP JANE E	65 PORTLAND RD		SUMMIT	29150128	CUGNO SEBASTIAN & ASSUNTA	300 HAZEL AVENUE		GARWOOD	31558853
CRANE GRACE	1350 U S HWY NO 22	UNIT 264	MTNSD	30197925	CULINARY CATERERS LLC	60 BOULEVARD AND S 31ST		KENILWORTH	29246073
CRANE INVESTMENTS INT	327 MONROE AVE		KENILWORTH	29461222	CULL MARY JANE	104 BATTLEFIELD HILL AVE		SPRINGFIELD	29647107
CRANFORD MEDICAL GROUP	STE 402		CLARK	29437673	CULTESS AND PARRIS GROUP	1059 MAYFAIR RD		UNION	31476256
CRANFORD MEDICAL GROUP CORP	1130 RARITAN RD		CRANFORD	30932168	CULVER MONICA D	756 SAINT MARYS AVE APT 1		PLAINFIELD	30790328
CRANFORD REHAB AND NURSING	ATTN: MOSHE SINGER	205 BIRCHWOOD AVENUE	CRANFORD	30078647	CULVER THOMAS	600 LINCOLN PARK EAST		CRANFORD	31434709
CRANSTON MARK J	1253 SPRINGFIELD AVENUE		NEW PROVIDENCE	29182501	CUMBE LEMA SEGUNDA	16 REID STREET	2ND FLOOR	ELIZABETH	31399359
CRATER MARC A	39A COLFAX MANOR		ROSELLE PARK	31399629	CUMMINGS AUNDRIA	9 MONTROSE AVE		SUMMIT	29272818
CRATING CONTAINER INTERNATIONAL INC	PO BOX 390		LINDEN	31081726	CUMMINGS DOLLIS	2092 LENTZ		UNION	31146488
CRAVATTS KATHLEEN	10 WILLOW STREET		NEW PROVIDENCE	30181819	CUMMINGS MARGARET	321 HUNTER AVE		SCOTCH PLAINS	31315602
CRAVO VALDEMAR	409 WOODLAND AVE		WESTFIELD	29063455	CUMMINS MAE L	86 TROY DR		SPRINGFIELD	29486944
CRAWLEY AZANA	951 WILLIAMS ST	FL 2	ELIZABETH	30790861	CUNHA INVERSTMENTS LLC	430 LONG AVE		HILLSIDE	29335224
CRAWLEY COREY S	1741 PARK ST	1A	RAHWAY	29330531	CUNHA JOSE	340 WILLIAM STREET		SCOTCH PLAINS	29244664
CREAMER MALCOLM J	CO DESMOND SINCLAIR	200 RIVERSIDE DR	SPRINGFIELD	30322071	CUNHA WLADIMIR	1980 WALKER AVE		UNION	30129104
CREANGE DANIEL L	711 E BLANCKE ST		LINDEN	30795578	CUNNINGHAM BARRY R & SUSAN A	2347 BELVEDERE DR		SCOTCH PLAINS	31546056
CRECCA CECILIA	124 ELM ST		CRANFORD	30897162	CUNNINGHAM DENISE	800 N BROAD ST		ELIZABETH	29439233
CRENSHAW MYKIA S	124 RIDGE AVE		NORTH PLAINFIELD	30370510	CUNNINGHAM FERNANDO	744 LEHIGH AVE		UNION	30243535
CRESCENT BEVERAGE	1000 FLORAL AVENUE NORTH		UNION	29939409	CUNNINGHAM JOHN M	2395 LONGFELLOW AVE		SCOTCH PLAINS	29149678
CRESPO ALEJANDRO	707 LINCOLN ST 2ND FLOOR		LINDEN	30461012	CUNNINGHAM KIMBERLY N	346 MONROE AVE		KENILWORTH	30457822
CRESPO BRENDA	16 HAZEL ST		CRANFORD	29484888	CUNNINGHAM MICHAEL T	617 DRAKE PL		WESTFIELD	29235705
CRESPO ERIKA	634 4TH AVE	1	ELIZABETH	30803446	CUNNINGHAM ROBERT	314 WESTFIELD AVE		CLARK	29124206
CRESPO MARISOL	300 W MUNSSELL AVE APT BB2		LINDEN	29456229	CUPER HOME IMPROVEMENT LLC	1010 KILSYTH RD		ELIZABETH	30462229
CRESPO ROSELYN	522 MAGIE AVENUE		ELIZABETH	29393528	CUPPARI CHRISTINA	350 NORTH AVE		FANWOOD	31260188

CONTINUED ON NEXT PAGE



PUBLIC NOTICE					PUBLIC NOTICE					PUBLIC NOTICE					PUBLIC NOTICE					PUBLIC NOTICE				
NAME	STREET 1	STREET 2	CITY	PROPERTY ID	NAME	STREET 1	STREET 2	CITY	PROPERTY ID	NAME	STREET 1	STREET 2	CITY	PROPERTY ID	NAME	STREET 1	STREET 2	CITY	PROPERTY ID	NAME	STREET 1	STREET 2	CITY	PROPERTY ID
CURETON RODNEY	607 LINCOLN ST		LINDEN	29415145	DANILOV VYACHESLAV	318 BRIANT PARK DR		SPRINGFIELD	29611982															
CURIEL SAMANTHA	433 CRISTIANI ST		ROSELLE	29125994	DANNUNZIO AND SONS INC	136 CENTRAL AVENUE		CLARK	29330679															
CURL MICHAEL	526 PURCE STREET		HILLISIDE	29132070	DANNUNZIO STEPHEN	136 CENTRAL AVENUE		CLARK	31061607															
CURMI PAUL	84 WOODLAND AVENUE		SUMMIT	30512785	DAOUT JANEL	1137 MARY STREET APT 2B		ELIZABETH	29141428															
CURRAIS ALFREDO R & RUTVO MARI	2738 ALICE TERRACE		UNION	29148475	DAPHNE A MURRAY	35 WEST SUMNER AVENUE	APT328	UNION	29118020															
CURRAN HEIDRUN	20 MALDEN TER		ELIZABETH	29501089	DAQUINO ARTHUR J	51 MYRTLE STREET		CRANFORD	29741777															
CURRIE ARTHUR	200 MILTON AVE APT 906		RAHWAY	29612825	DARAVINA GABRIEL	129 E 5TH AVE APT 9		ROSELLE	29170013															
CURRIE FREDERICK M	915 TICE PLACE		WESTFIELD	29394101	DARCI CIANCI	72 EMERSON LN		BERKELEY HEIGHTS	29837214															
CURRY GLENN A	1023 HARRISON AVE		ROSELLE	29230780	DARDIGNAC JESSICA L	224 NORWOOD AVE		NORTH PLAINFIELD	30260542															
CURRY HENRY	56 LAUREL AVE		UNION	31533271	DARDIGNAC WALDY	C/O JESSICA L DARDIGNAC	224 NORWOOD AVE	NORTH PLAINFIELD	30260542															
CURRY HENRY	56 LAUREL AVENUE		UNION	31533950	DARK BLUE INC DARK	1253 SPRINGFIELD AVE RM STE 19		NEW PROVIDENCE	30792439															
CURRY MUHAMMAD TAMMY T	1112 EAST HENRY STREET		LINDEN	29425505	DARKANAT PINAR	567 MOUNTAIN AVE		SPRINGFIELD	30021945															
CURRY THOMAS P	1000 CENTRAL AV NO 23A		WESTFIELD	29690841	DARKE EUGENE	1237 LIBERTY AVE		HILLISIDE	31086126															
CURTIN EDWIN	9 ENDOR LANE		SUMMIT	29448206	DARMAHAJAH MUTTAIYA	108 MADISON AVE		FANWOOD	30296301															
CURTIN LUCILLE	573 HEMLOCK ST		RAHWAY	29961145	DARROW TODO	148 SPRUCE MILL LANE		SCOTCH PLAINS	29098464															
CURTIS CORY	2400 VAUXHALL RD		UNION	31396629	DAS GLOBAL SERVICES	1600 LOWER RD	SUITE 3	LINDEN	31401197															
CURTIS WRIGHT	553 ROUTE 22 WEST		HILLISIDE	31477682	DAS NARESH	651 SHACKAMAXON DR		WESTFIELD	30698941															
CURTISS JOYCE	924 CARNEGIE AVE		PLAINFIELD	31024992	DASGUPTA GOPAL C	765 MOUNTAIN AVE MBE 273		SPRINGFIELD	31209946															
CURTISS SARAH SW	C/O DANIEL W. CURTISS	183 MALI DRIVE	NORTH PLAINFIELD	30024741	DASH ADDRIA	401 ROUTE 22 WEST	APT. 50	NORTH PLAINFIELD	31337517															
CUTHBERT LORRAINE	123 W HIGHLAND PKWY		ROSELLE	29975429	DASH ROBERT M	525 BOULEVARD		KENILWORTH	31463612															
CUTLER AVIANNA J	88 HILLSIDE ROAD		ELIZABETH	29342015	DASHOUSH NAHLA	715 MACK PL		LINDEN	31335166															
CUTRO ROBIN S	9 WILLOW STREET		CRANFORD	29402699	DASILMA BANDY	288 WILLIAMSON AVE		HILLISIDE	29978832															
CUTROR G & ET AL (CUTROS-L.R.	447 WESTFIELD AVE		CLARK	31536101	DASILVA ALICE	1008 STANTON AVE	FL 2	ELIZABETH	30216717															
CYCLE PALACE	182 BROAD STREET		SUMMIT	28576325	DASILVA ANTHONY	320 SHERWOOD RD		UNION	31455272															
CYMBALA ADRIENNE	23 TAMAQUES WAY		WESTFIELD	31099548	DASILVA DUARTE EDUARDO	1011 ELMER PLACE		HILLISIDE	31553509															
CYMBALA DANIEL R	23 TAMAQUES WAY		WESTFIELD	29449386	DASILVA EDUARDO M	423 GRIER AVE		ELIZABETH	30478927															
CYNTHIA HINTON	2785 LARCHMONT ROAD		UNION	29243263	DASILVA LUIS	105 PORT AVE		ELIZABETH	31442613															
CYPRESS DEXTER	26 SCUDDER ROAD		WESTFIELD	29605432	DASILVA MARLUCY	451 GRIER AVENUE		ELIZABETH	29242274															
CZANDER JOHN J	316 WALNUT ST		GARWOOD	29451511	DASILVA WELLINGTON R	1063 JEFFERSON AVE		RAHWAY	29736166															
CZAR BRIDGET	47 PEARL ST		NEW PROVIDENCE	31088471	DASLIN YVANNAISE	417 WALNUT STREET 2ND FL		ELIZABETH	29136550															
CZEKANSKI CORY	710 NORTH AVE APT 3		GARWOOD	30277925	DASSING STEPHEN	NEED NEW ADDRESS		X	31451180															
CZERNIEWSKI J	751 MYRTLE ST		ELIZABETH	29943303	DATA MEANS CORP	697 RIVER RD		RAHWAY	30700967															
CZERNIEWSKI JOSEPHINE T	747 MYRTLE ST		ELIZABETH	29944840	DATES MARGARET	450 PARKWAY DR		CLARK	30240596															
CZERNOVSKI JOHN F	129 DEHART PL FL 3		ELIZABETH	29478133	DATILUS MARIE A	588 JEFFERSON AVE		ELIZABETH	31246663															
CZERNOVSKI MARIELA	834 GROVE ST		ELIZABETH	29445259	DATTA SUKDEB	1 TREETOP CT		BERKELEY HEIGHTS	29353915															
CZIROK IRENE	38 LAWRENCE DRIVE		BERKELEY HTS	31245630	DAUPHIN PHARLINE M	9138 ACADEMY TERRACE		LINDEN	31443030															
D AGUILAR FRANCES	1171 MAIN ST APT 1D		RAHWAY	31450576	DAUPHIN RALPH	514 WALNUT ST APT 110		ELIZABETH	29186844															
D AMICO GWENDOLYN R	48 MANSION TERRACE		CRANFORD	29396759	DAVALOS EDGAR P	15 SOUTH TRIVETT AVE		SPRINGFIELD	30150450															
D AND V FUEL LLC	A 52 WOODSIDE GARDENS		ROSELLE PARK	31399630	DAVCO SUPPLY	129 MARKET ST		KENILWORTH	31084137															
D ANGELO DIEGO	943 SHERIDAN AVE		ELIZABETH	31447931	DAVEY PATRICK	131 MORRIS AVE		SUMMIT	30922509															
D B F PROPERTIES LLC	475 LEHIGH AVE		UNION	29200535	DAVEY VIRGINIA	239 N JACKSON AVE		NORTH PLAINFIELD	29124208															
D E LEWINTER MD	SUITE 1B		SUMMIT	29431707	DAVIA ANTHONY	148 WATCHUNG AVE		NORTH PLAINFIELD	30477532															
D MEO BETTY V	46 FAIRVIEW RD		CLARK	30934725	DAVID FUJICA	855 SHERIDAN AVENUE		ELIZABETH	29243596															
DA CUNHA STEVEN L	109 GARFIELD ST		LINDEN	31548740	DAVID MARIE WEINERT	993 JEFFERSON AVE		RAHWAY	29480922															
DA FONSECA DANIEL	21 RUTGERS RD		CLARK	30909119	DAVID MENDEZ	327 HILLSIDE AVENUE		HILLISIDE	31356593															
DA PONTE DIAMANTINO	270 ASHWOOD AVE		KENILWORTH	30283170	DAVID P HESSLER	113 SEVERIN CT		CRANFORD	31574104															
DA SILVA JULIO CESAR F	203 ARTHUR STREET		HILLISIDE	31569668	DAVID PLASKIN	C/O CARL REED ERA RLTY	963 PARK AVE	PLAINFIELD	31527361															
DABEL IVENS	126 DENART PL APT 406		ELIZABETH	29141129	DAVID S STONE	150 CIRCLEVIEW AVENUE		BERKELEY HEIGHTS	31574477															
DABROWSKI RICHARD	120 W 5TH ST		PLAINFIELD	30862915	DAVID SHANKMAN	938 SEDGEWICK COURT		GARWOOD	31574478															
DACOSTA ANDREW	1465 LEXINGTON PL APT 202		ELIZABETH	30894825	DAVIDSON JEFFREY C	600 SALTER PL		WESTFIELD	30464779															
DACOSTA DAVID J	654 JEFFERSON AVE #1		ELIZABETH	31203109	DAVIES FATMATA	157 ROSEWOOD AVE		SPRINGFIELD	30824731															
DACOSTA PATRICIA	715 SALEM RD		UNION	31458173	DAVILLE FAITH	626 HARRISON AVE		ROSELLE	30183938															
DACRUZ	125 LIVINGSTON ST		ELIZABETH	31567734	DAVINCHI LEONARDO	83 2A AVENIDA		GARWOOD	31149642															
DACRUZ MARIA	125 LIVINGSTON ST		ELIZABETH	29919120	DAVIS BETTY	801 N BROAD ST		ELIZABETH	29487351															
DADA ADETUNDE A	1920 WILLIAM ST		UNION	30726920	DAVIS BRODUS	127 E 2ND AVE		ROSELLE	30811791															
DADLANEY CHETAN L	283 WATSON AVE		PLAINFIELD	30497883	DAVIS CLAYTON L JR & ROSELLA	103 PARK AVE - UNIT B1		SUMMIT	29228129															
DADLANEY JADA	283 WATSON AVE		PLAINFIELD	30497883	DAVIS DAVID	641 DOWD AVE 055426		ELIZABETH	31294871															
DADLANI PARSHOTAM G	289 MAPLE AVE		RAHWAY	30497594	DAVIS EBET	88 E HAZELWOOD AVE		RAHWAY	29462148															
DADON RACHEL	1380 NORTH AVE APT 207		ELIZABETH	30897405	DAVIS ELOISE	1171 MAIN ST APT 4 L		RAHWAY	31455998															
DAGOBERT JACKSON	1067 BOND ST		ELIZABETH	30905326	DAVIS FLORENCE	1222 ARLINGTON AVE		PLAINFIELD	30882527															
DAGRACA ANNA MARIE	527 PENNINGTON ST		ELIZABETH	30449444	DAVIS GEORGE DAN	543 WILLOW AVE		SCOTCH PLAINS	31458789															
DAIGLE CASEY	104 DONATO CIR		SCOTCH PLAINS	30813308	DAVIS HARRISON	15 HAMILTON AVE		CRANFORD	29861181															
DAILEDA EDWARD	728 HEMLOCK ST		RAHWAY	29254540	DAVIS JESSUP II TRUST JESSUP II TRUST A	150 N COTTAGE PL		WESTFIELD	31390116															
DAKIN GROUP INC	20 MARY COURT		BERKELEY HEIGHT	29416728	DAVIS KARA	145 WILLIAMSON AVE		HILLISIDE	29469824															
DALAL YOGESH	46 WENTWORTH DRIVE		BERKLEY HEIGHTS	29408970	DAVIS KATHLEEN F	312 WOODS END RD		WESTFIELD	29554874															
DALBERTI CLAUDIO	200 KENT PLACE BLVD		SUMMIT	29285159	DAVIS KEANYO J	329 HALSEY STREET		PLAINFIELD	31207822															
DALE NATALIE	690 SPRINGFIELD AVE		SUMMIT	30926465	DAVIS LAMAR	19 S REID ST		ELIZABETH	29413420															
DALENCOURT FLORENT	86 BRIARWOOD DR W		BERKELEY HEIGHTS	30870700	DAVIS MARGO	1470 CAMPBELL ST		RAHWAY	31458849															
DALLAS ALICIA	711 PLAINFIELD AVE # 1H		PLAINFIELD	31087133	DAVIS MARLON	1077 NORTH AVE		ELIZABETH	29612675															
DALTON TRENT	753 JACQUES AVE FL2		RAHWAY	31447656	DAVIS MARY P	736 STONE ST		RAHWAY	29183924															
DALY DEBRA M	WAVECREST AVE 065C		WINFIELD	31533899	DAVIS MELVIN D	307 REVERE AVE		UNION	31551125															
DALY MARY	1590 LAMBERTS MILL ROAD		SCOTCH PLAINS	29391255	DAVIS PATRICIA	134 5TH ST		ELIZABETH	31427264															
DAMATO MARILYN B	233 NORWOOD AVENUE	</																						



## PUBLIC NOTICE

NAME	STREET 1	STREET 2	CITY	PROPERTY ID
DE LARGY ANN B	853 HAMILTON ST		RAHWAY	31437761
DE LEON AMALIA I	773 E 3RD STREET		PLAINFIELD	29190235
DE LORME JOSEPH F	874 LELAND AVE		PLAINFIELD	29941670
DE LOS SANTOS ANGEL M	125 BROADWAY		ELIZABETHPORT	29136564
DE OLIVEIRA ANTHONY & CELIA R	1031 SCHNEIDER AVE		UNION	31533956
DE PALMA THOMAS	53 MAPES AVENUE		SPRINGFIELD	31291299
DE PAULA DERMINDO DOMINGO	61 TERRIL RD		PLAINFIELD	30467930
DE PAULA KONOPKA JOANA E & KON	122 FRANCES PL		HILLSIDE	31552719
DE SALVO R & J JR	313 LOOMIS ST		ELIZABETHPORT	31536271
DE SENA ANITA	1058 WOOLLEY AVE		UNION	29614929
DE SOUSA ANTONIO VINTEM	305 E 4TH AVE		ROSELLE	31227454
DE SOUSA LUCAS VINTEM	305 E 4TH AVE		ROSELLE	31228465
DE SOUSA NILSE	PO BOX 955		ELIZABETH	31208694
DE SZYSZLO FERNANDO	151 TUDOR OVAL		WESTFIELD	29251441
DEALER COMPUTER SYSTEMS INC DBA	243 ROUTE 22 EAST		SPRINGFIELD	30923636
DEALESSANDRO JOSEPH	182 SPRUCE MILL LN		SCOTCH PLAINS	29476113
DEAN ASIAH A	964 W GRAND ST APT 2F		ELIZABETH	29853089
DEANGELO ELIZABETH E	71 SAGAMORE DR		NEW PROVIDENCE	31135096
DEANGELO NICHOLAS	71 SAGAMORE DR		NEW PROVIDENCE	31135096
DEAS JUSTIN D	218 JOHNSTON AVE 1ST FL		PLAINFIELD	30379254
DEB EL FOOD PRODUCTS LLC	2 PAPERETTI PLAZA		ELIZABETH	29277109
DEBBIE ENGELKE	751 PROSPECT STREET		WESTFIELD	29242084
DEBENHAM SHERYL	2 BLUE RIDGE CIRCLE		SCOTCH PLAINS	31175059
DEBIH HENRYK	765 MOUNTAIN AVE NO 246		SPRINGFIELD	30192040
DEBORAH J DOWE	812 CENTRAL STREET		PLAINFIELD	31574625
DEBOW MURIEL F	3 MORRIS CT		SUMMIT	31435696
DEBRA HIGGINS	2 MCKINLEY ST		CRANFORD	31099689
DEBRAH AARON	1526 BROOKSIDE DR		UNION	31104290
DECABO HARRY	217 EAST LN		CLARK	29428137
DECCLESSIS LINDSEY	146 TOOKER AVE		SPRINGFIELD	29150737
DECHIARA PATRICIA A	1551 DILL AVE APT 904		LINDEN	30296257
DECKER MARTIN J	292 BEECHWOOD AVE		UNION	31307072
DECOSTER LINDSEY S	146 TOOKER AVE		SPRINGFIELD	31068689
DECOTIIS JOHN	307 PROSPECT AVE		CRANFORD	30913157
DECOTIIS JOHN C	307 PROSPECT AVE		CRANFORD	30913157
DEDOUSIS JOHN T	4 MORGAN WAY		SCOTCH PLAINS	30512937
DEE DANIEL	464 W 3RD AVE		ROSELLE	29287790
DEEB MAYSSA	204 PENN PL APT 2		LINDEN	31397933
DEEGAN JR BRIEN	355 JACKSON AVENUE		SCOTCH PLAINS	31537748
DEEGAN JUN K	1441 SOUTH MARTINE AVENUE		SCOTCH PLAINS	31554238
DEFEDE ANTHONY	1988 MORRIS AVE UNIT 202		UNION TWP UNI	31091741
DEFERRED BENEFITS CORPORATION	673 MORRIS AVE		SPRINGFIELD	31440944
DEFILLIPO FRANK	514 JERUSALEM RD		SCOTCH PLAINS	29418091
DEFLIPPO CHARLOTTE ESTATE OF	65 KING STREET		HILLSIDE	29191782
DEFREITASLEE AVA T	566 S SPINGFIELD AVE		SPRINGFIELD	31432872
DEGAND TAJSHA	265 GROVE ST APT 34		ELIZABETH	31174034
DEGIRALAMO EMMA	815 SHADOWLAWN DR		WESTFIELD	29898173
DEGIRALAMO PETER	815 SHADOWLAWN DR		WESTFIELD	29898173
DEGIROLAMO MICHAEL	121 RIVERSIDE DR		CRANFORD	31538509
DEGNAN CONNOR J	421 WOODLAND AVENUE		WESTFIELD	30481136
DEGNAN JOHN N	421 WOODLAND AVE		WESTFIELD	30477810
DEGNAN MARIE E	844 NORTH AVE W		WESTFIELD	31245869
DEGNAN NICOLE F	421 WOODLAND AVE		WESTFIELD	30477810
DEGNAN NICOLE F	421 WOODLAND AVENUE		WESTFIELD	30481136
DEGNAN ROBERT F	844 NORTH AVE W		WESTFIELD	31245869
DEIKE ANTONIA	75 CHAUCEY DR		BERKELEY HEIGHTS	31270071
DEIKE JOHN B	75 CHAUCEY DR		BERKELEY HEIGHTS	31270071
DEJEAN DANIELA	284 SHELTON TERR		HILLSIDE	29769435
DEL GUERCIO JACK ESTATE OF	279 PARK AVENUE		BERKELEY HEIGHTS	31536412
DEL LOURDES	8 PINE COURT		WESTFIELD	29737243
DEL ROSARIO EMMA	1330 CENTER ST		UNION	31450211
DEL SAVIO CHRISTOPHER L	1681 RARITAN ROAD		SCOTCH PLAINS	31538121
DEL VECCHIO MARK	20 BURCHFIELD AVENUE		CRANFORD	29404099
DELACRUZ JESUS M	439 GABLE LN		LINDEN	31260759
DELAND NANCY K	68 BRIARWOOD DRIVE		BERKELEY HTS	29440372
DELANEY DOUGLAS	1148 US HIGHWAY 22		MOUNTAINSIDE	29684297
DELASALAS JOSEPH A	243 GLOBE AVE		UNION	30002196
DELAWARE CHARTER GUAR & TR CO	12 COMMERCE DR	FBO RONALD E ONEAL HR 10 KEOGH	CRANFORD	28495895
DELCASTILLOVIOILA IBIS B	1116 SHERIDAN AVE		ROSELLE	29045822
DELEON AIDELIES	517 FIRST AVE		ELIZABETHPORT	31165068
DELEON DOMINGO	430 ORCHARD PL		PLAINFIELD	30266737
DELFINOPOULOS MILTIADES A & D	752 W LAKE AVE		RAHWAY N J	29229172
DELGADO GLADYS	134 W JERSEY ST APT 6		ELIZABETH	31260458
DELGADO YAIMI REYES	184 HALSTED DR		ELIZABETH	30380443
DELGADODESPINOZA LUZ	730 PARK AVE APT 8		PLAINFIELD	30892018
DELGANDIO PETER C	408 FLANDERS AVE		SCOTCH PLAINS	31429227
DELIA MARISA	2209 STECHER AVENUE		UNION	31392086
DELIA PETER	11 5TH AVE		WINFIELD PARK	30079460
DELIA SHIRLEY F	226 GARFIELD ST		BERKELEY HEIGHTS	31023547
DELLA BADIA THOMAS	2510 MOUNTAIN AVE		SCOTCH PLAINS	29402675
DELLECHIAIE DONNA MARIE B	351 CHERRY HILL RD		MOUNTAINSIDE	28991584
DELLECHIAIE DONNAMARIE B	351 CHERRY HILL RD		MOUNTAINSIDE	31434197
DELOZIER ALAN	21-B TROY DR		SPRINGFIELD	30440563
DELPILAR MARIA DELPILAR	2631 FREDERICK TER		UNION	30305551
DELOPOLO HELEN P	221 HAZEL AVENUE		WESTFIELD	29186517
DELTA BROKERAGE LLC	1700 E ST GEORGES AVE		LINDEN	30508485
DELTA SAFETY SYSTEMS INC	102 WALNUT AVE		CRANFORD	30084093
DELUCA DONNA M	1076 KENSINGTON TERRACE		UNION	29402412
DELUCA SALVATORE F	641 W LINCOLN AVE		RAHWAY	29476057
DELVA JENNYFER	1272 MIRIAM PLACE		HILLSIDE	30802169
DELVALLE ANTONIO	C/O IVAN DELVALLE	1006 MAURICE AVENUE	RAHWAY	30918923
DELVALLE NICOLE E	39 PATERSON RD		FANWOOD	30130170
DELVECHIO MICHAEL	20 BURCHFIELD AVE		CRANFORD	31049331
DEMAIR RICHARD	31 LA GRANDE AVE		FANWOOD	31133733

## PUBLIC NOTICE

## PUBLIC NOTICE

## PUBLIC NOTICE

## PUBLIC NOTICE

NAME	STREET 1	STREET 2	CITY	PROPERTY ID
DEMARCO BARBARA A	287 TIMBER DR		BERKELEY HEIGHTS	29400597
DEMAREST ETHEL	46 SAYRE ST		ELIZABETH	30285934
DEMATOS DIANE	1229 SALEM AVE		HILLSIDE	30009811
DEMBOWSKI ROBERT	1219 PLANE ST		UNION	29618599
DEMBOWSKI TED	C O ROBERT DEMBOWSKI	1219 PLANE STREET	UNION	29556849
DEMEDICI IMPORTS	P O BOX 482		ELIZABETH	31053349
DEMENIUK JOHN	542 - 544 W 7TH ST		NORTH PLAINFIELD	30838880
DEMIND DMITRY	67 FLORIDA STREET		ELIZABETH	31564331
DEMINK ELIZABETH	1413 CHESTNUT AVE STE 2		HILLSIDE	30323115
DEMOCRACY TITLE AGENCY	33 BERKELEY SQUARE		BERKELEY HEIGHTS	29480968
DEMOSTHENES ERSULIA	651 W LINCOLN AVE		RAHWAY	31133887
DEMPAIRE DUDLEY	15A CAROLYN TER		ROSELLE	29150716
DEMPSEY ROCHELLE	31 TWOMBLY DR		SUMMIT	30280979
DENG NA	203 GIBSON BLVD APT 4		CLARK	31069025
DENG TING	100 STONE HILL RD K 11		SPRINGFIELD	31398333
DENICOLA TONY	51 PROGRESS ST		UNION	31161281
DENIS AMAYA	725 E 2DN ST		PLAINFIELD	31545891
DENIS JOHN	2512 DORIS AVE		UNION	29551604
DENIS SILIANA	125 JAMES ST 1		HILLSIDE	29948886
DENIZARD REBECA	220 TRUMBULL ST		ELIZABETHPORT	29287324
DENMAN J J E & L R	208 WOODLAND AVE		SUMMIT	29229341
DENNINGS KEITHAN N	655 FULTON ST	ATTIC	ELIZABETHPORT	29128709
DENNIS A CEDERQUIST TRUST	306 MAPLE AVE		RAHWAY	30455131
DENNIS JUNE A	951 W 7TH ST		PLAINFIELD	30271410
DENO GREGORY	22 CHEROKEE ROAD		CRANFORD	29731417
DENSEN ARIELLE IRRV TRUST	DENSEN ROBERT	3 BLACKBURN PLACE	SUMMIT	29148517
DENT DAVID	726 LINDEN AVE		ELIZABETH	30694823
DENTAL ASSOCIATES OF NEW PROVI	1806 SPRINGFIELD AVE	MAILBOX 8	NEW PROVIDENCE	29349317
DEPALMA VERA A	1133 BOYNTON AVENUE	APT 310	WESTFIELD	29198142
DEPAULA ISAAC	217 W 16TH ST FL 1		LINDEN	29692158
DEPONTE ROBERT	11 WILLIAM ST		CRANFORD	29434243
DEPOUW MICHAEL	118 VICTORY RD APT 324		SPRINGFIELD	29745751
DEPT OF HOMELAND SECURITY	1812 FRONT ST C/O WOOD LAW OFF		SCOTCH PLAINS	29256689
DEQUAN A BURGESS	400 EAST FRONT STREET		PLAINFIELD	29118103
DERAVIL ELIE	730 E 2ND AVE		ROSELLE	31070755
DERCOLE MELINDA	400 E COLFAX AVE		ROSELLE PARK	31239959
DEREN CHRIS	904 KIMBALL AVENUE		WESTFIELD	29678353
DERIPHONSE NIKITA	1547 STUYVESANT AVE # A1		UNION TWP UNI	31092456
DERIVIERE WIDNA	41 ELM STREET APT 305		ELIZABETH	29601698
DEROMA OLGA	81A WABENO AVE		SPRINGFIELD	31332399
DEROSIER AMANDA N	249 WINDSOR AVE		WESTFIELD	30380347
DERR ELIZA	202 PARK AVE		PLAINFIELD	31143885
DERREY NANCY	231 KIMBALL AVE		WESTFIELD	30149141
DERRICK BUTLER	1408 WITHERSPOON STREET		RAHWAY	29480982
DESAI DIVYAKALA D	ATTN WILLIAM WHITE	821 NORTH STILES STREET	LINDEN	29779868
DESAI MAITREYI P	156 GLENWOOD CT		UNION	30306967
DESANTIS JAYME	18 FAIRHIL RD		WESTFIELD	29344490
DESARNO ELIZABETH	233 LEXINGTON BLVD APT 11	APT 11	CLARK	31396610
DESARNO TINA	101 GRANT AVENUE		NEW PROVIDENCE	31303051
DESCISCIO JUDITH	726 NEWARK AVE		KENILWORTH	29343066
DESHPANDE VAIBHAV A	107 GALES DRIVE APT 4		NEW PROVIDENCE	29193183
DESIDERIO LAURA J	742 WESTFIELD AVE APT 5		ELIZABETH	30887181
DESIGN DEVELOP CONSTRUCT	415 W SAINT GEORGES AVE		LINDEN	31085478
DESIMONE JOHN	2424 MORRIS AVE		UNION	29600513
DESIR LAURISE A	527 WALNUT STREET		ELIZABETH	29441488
DESIR MARIE	1666 PORTER RD		UNION	29344321
DESIRE HOME IMPROVEMENT	20 COMMERCE DR SUITE 135		CRANFORD	30184568
DESMOND DEBORAH	128 NORWOOD AVENUE		PLAINFIELD	31532372
DESOUZA CESAR A & ALVES MARCIA	520 SOUTH PARK STREET		ELIZABETH	31565264
DESOUZA GEORGINA A	6 DELWICK LN		NEW PROVIDENCE	30925443
DESOUZA WALTER B	445 S BROAD ST		ELIZABETH	29423015
DESRVAVINES DAVID	213 E 9TH AVE	FL 1	ROSELLE	30123343
DESRSTIERS MARIE	409 WESTMINSTER AVE APT 7		ELIZABETH	29602797
DESRSTIERS MYRTHA M	625 ROSEWOOD AVE		ROSELLE	30900565
DESRSTIERS PIERRE	306 EAST BALTIMORE AVE APT 1		LINDEN	29604498
DESSEIN MARC	217 CENTER STREET	1ST FLOOR	ELIZABETH	30803468
DESTEFANO WARREN	28 FOREST AVENUE		CRANFORD	31418147
DESTINE MARIE S & EDOUARD PI	278 W STEARNS ST		RAHWAY	31532380
DESTINE SERGO	452 JEFFERSON AVE APT F		ELIZABETH	31328601
DESTRA MONIQUE & GILBERT SERGE	DESTRA MONIQUE	559 SALEM RD	UNION	31538123
DETRICH PAULINE	32 ROSELYN PL		VAUXHALL	31577182
DEUTCHMAN SOPHIE	1326 PINE GROVE AVE		WESTFIELD	29503603
DEUTSCH E	536 FULTON ST		ELIZABETH	29611310
DEUTSCH NICOLAS MORITZ	103 CHESTNUT ST APT 205		CRANFORD	30298452
DEVELOPMENT SALAZAR	1015 CLARK AVE		LINDEN	31093735
DEVELOPMENT SOUND	1 WASHINGTON PARK SU-1300B		NEWARK	31090782
DEVER JOAN C	491 RAGLAND DRIVE		ROSELLE PARK	31243664
DEVER LESTER L	491 RAGLAND DRIVE		ROSELLE PARK	31243664
DEVERO LENOIST	1162 E HENRY ST		LINDEN	29129224
DEVES GRACIELA	300 HOLLYWOOD AVE		HILLSIDE	30893638
DEVIA CESAR	511 BEVERLY AVE		SCOTCH PLAINS	30790485
DEVITERI LEAH S	140 HUNTER AVE		FANWOOD	29986255
DEVITO MARY	230 CARNEGIE PL		VAUXHALL	31433070
DEVITO SALLY	7 E COLFAX AVE		ROSELLE PARK	31453268
DEVIZIO STEFANIE	2 FRANCES LANE		SCOTCH PLAINS	31132929
DEWALHEYNIS KIMBERLY	41 MYRTLE AVE		NORTH PLAINFIELD	31401539
DEWALHEYNIS KIMBERLY V	41 MYRTLE AVENUE		NORTH PLAINFIELD	29149614
DEWELL CAROLINA	71 BLACKBURN PL		SUMMIT	30513242
DEWITT D BARLOW ELEMENTARY SCHOOL	2 FARRAGUT RD		PLAINFIELD	30076485
DEWS PHILIP	429 STOCKTON AVE		ROSELLE	29540267
DEXTER DAVIS	917 MCCANDLESS ST		LINDEN	30765177
DEY CHARLES	570 CHERRY ST		ELIZABETH	31047559
DFA SOLUTIONS LLC	301 COMMERCE RD		LINDEN	31047269
DHAMANKAR VIJETA	APARTMENT 10F	11181 MAIN STREET	RAHWAY	29406995

CONTINUED ON NEXT PAGE



PUBLIC NOTICE				PUBLIC NOTICE				PUBLIC NOTICE				PUBLIC NOTICE				PUBLIC NOTICE			
NAME	STREET 1	STREET 2	CITY	PROPERTY ID	NAME	STREET 1	STREET 2	CITY	PROPERTY ID	NAME	STREET 1	STREET 2	CITY	PROPERTY ID	NAME	STREET 1	STREET 2	CITY	PROPERTY ID
DHARIA NIMISHA	42 EAST LINCOLN AVE		ROSELLE PARK	31571193	DIONICIO MANUEL	222 MORRIS AVE UNIT 1B		SUMMIT	29542377	DHARSEN DANIEL	25 WALDON ROAD		FANWOOD	29408342	DHRUV ENTERPRISES INC	25 WALDON ROAD		FANWOOD	30127182
DI DARIO ANTHONY	3 W GRAND STREET		ELIZABETH	29473261	DIPIANO ROCCO S	330 MORRIS AVE	2F F	ELIZABETH	31318006	DI DOLCE ANGELA M	C/O TINA CRUIKSHANK	549 HILLCREST AVE	WESTFIELD	31437917	DI LEO SUE	564 SNYDER AVE		BERKELEY HEIGHTS	30854701
DI MAGGIO SALVATORE & MICHELE	712 DRAKE PL		WESTFIELD	30274521	DIPIETRO LUKAS	319 WOODS END RD		WESTFIELD	31287815	DI LEO SUE	564 SNYDER AVE		UNION	29195010	DI MAGGIO SALVATORE & MICHELE	2 WESTOVER COURT		MOUNTAINSIDE	29401741
DIA JEWELRY LLC	485 LINDEN AVE		RAHWAY	31568506	DIRIENZO VINCENZA	PO BOX 1627		UNION	29195010	DIA JEWELRY LLC	549 HILLCREST AVE		CLARK	29452892	DIA JEWELRY LLC	208 PRESCOTT PL		PLAINFIELD	30425233
DIAB ROBERT	2513 WOODSIDE RD		UNION	29973555	DISANTO VICTORIA	16 WSHGTH ST APT 1B		CLARK	29452892	DIAB ROBERT	549 HILLCREST AVE		X	31451791	DIAB ROBERT	NEED NEW ADDRESS		X	31451791
DIANA E GOLDBERG	570 PASSAIC AVENUE		KENILWORTH	29228240	DISARRO LORI	385 MARKET ST		KENILWORTH	29734881	DIANA E GOLDBERG	549 HILLCREST AVE		KENILWORTH	29672065	DIANA E GOLDBERG	385 MARKET ST		KENILWORTH	29734881
DIANA L SMITH EXEC EST OF DOROTHY H SMIT H	178 B E FRONT ST		PLAINFIELD	30536355	DISKO BARBARA H	363 MARKET STREET		KENILWORTH	29672065	DIANA L SMITH EXEC EST OF DOROTHY H SMIT H	549 HILLCREST AVE		KENILWORTH	29672065	DIANA L SMITH EXEC EST OF DOROTHY H SMIT H	363 MARKET STREET		KENILWORTH	29672065
DIANE DAVEY	84 OAKWOOD DR		NEW PROVIDENCE	31390174	DISKO JENNY E	579B RARITAN ROAD	314	ROSELLE	29742796	DIANE DAVEY	549 HILLCREST AVE		UNION	31453790	DIANE DAVEY	1798 MANOR DR		UNION	31453790
DIANA E GOLDBERG	P O BOX 1215		SUMMIT	31357048	DISLA JOSE L	435 WEST 1ST AVE		ROSELLE	30467744	DIANA E GOLDBERG	549 HILLCREST AVE		LINDEN	31082035	DIANA E GOLDBERG	3028 SO. WOOD AVE		LINDEN	31082035
DIANA L SMITH EXEC EST OF DOROTHY H SMIT H	111 NEWBROOK LN		SPRINGFIELD	29502430	DISNEY TIMOTHY W	1 CARDINAL CT		BERKELEY HEIGHTS	31386787	DIANA L SMITH EXEC EST OF DOROTHY H SMIT H	549 HILLCREST AVE		MOUNTAINSIDE	30150922	DIANA L SMITH EXEC EST OF DOROTHY H SMIT H	1132 SPRINGFIELD AVENUE		MOUNTAINSIDE	30150922
DIANE DAVEY	1070 MORRIS AVE	APT 125B	UNION	31574562	DISTEFANO MARK	C/O PROVEL & COMPANY LLC	1134 RARITAN RD	CLARK	30715763	DIANE DAVEY	549 HILLCREST AVE		RAHWAY	29472563	DIANE DAVEY	584 JEFFERSON AVE		RAHWAY	29472563
DIAS DIAMANTINO	62 STONEHENG TER		CLARK	31227829	DIVERSIFIED MEDIA GROUP	321 ELMORA AVE APT 407		ELIZABETH	30155129	DIAS DIAMANTINO	549 HILLCREST AVE		ELIZABETH	30155129	DIAS DIAMANTINO	321 ELMORA AVE APT 407		ELIZABETH	30155129
DIAS JOSE	1456 SOUTH AVE		PLAINFIELD	30209015	DIVERSIFIED SYS INC	100 W BLANCKE ST		LINDEN	31436540	DIAS JOSE	549 HILLCREST AVE		ELIZABETH	31052487	DIAS JOSE	100 W BLANCKE ST		LINDEN	31436540
DIAS LUCILIA F	1368 ALINA ST 1ST FL	1350 NORTH AVE APT 6B	ELIZABETH	29230480	DIXIE PHANOM	144 MADISON AVE 310		SUMMIT	31268542	DIAS LUCILIA F	549 HILLCREST AVE		SUMMIT	31268542	DIAS LUCILIA F	127 SUMMIT AVE	APT 6	SUMMIT	31268542
DIAS MANUEL G	62 STONEHENG TER		CLARK	31227829	DIXON ANDRE	21 WEST LINE AVE		VAUXHALL	29408341	DIAS MANUEL G	549 HILLCREST AVE		VAUXHALL	29408341	DIAS MANUEL G	21 WEST LINE AVE		VAUXHALL	29408341
DIAS MIKOL	68 MEADOWBROOK ROAD		NORTH PLAINFIELD	30905067	DIXON MORGAN	901 N WOOD AVE		LINDEN	29857935	DIAS MIKOL	549 HILLCREST AVE		LINDEN	29857935	DIAS MIKOL	901 N WOOD AVE		LINDEN	29857935
DIAS PHILIP	68 MEADOWBROOK ROAD		NORTH PLAINFIELD	30905067	DJ REEF LLC	18 RIVERSIDE DR APT D2		CRANFORD	29453448	DIAS PHILIP	549 HILLCREST AVE		CRANFORD	29453448	DIAS PHILIP	18 RIVERSIDE DR APT D2		CRANFORD	29453448
DIAS TANIA	1309 BAKER STREET		HILLSIDE	3138079	DJEU SPENCER	1263 COOLIDGE AVE		UNION	29595573	DIAS TANIA	549 HILLCREST AVE		UNION	29595573	DIAS TANIA	1263 COOLIDGE AVE		UNION	29595573
DIAS ANDRES	62 MARSHALL STREET		ELIZABETH	31397750	DMD ROBERT J KUDLA	1768 FRONT ST		SCOTCH PLAINS	29285339	DIAS ANDRES	549 HILLCREST AVE		SCOTCH PLAINS	29285339	DIAS ANDRES	1768 FRONT ST		SCOTCH PLAINS	29285339
DIAZ ANGELA M	943 WALNUT ST APT 2		ELIZABETH	30429757	DNSH LLC	90 WAVECREST AVE		WINFIELD PARK	30012181	DIAZ ANGELA M	549 HILLCREST AVE		WINFIELD PARK	30012181	DIAZ ANGELA M	90 WAVECREST AVE		WINFIELD PARK	30012181
DIAZ ANTONIO	917 ADAMS AVE FL 2		ELIZABETH	30274996	DOBISZEWSKI MARK	615 RARITAN RD APT 1		CRANFORD	31544621	DIAZ ANTONIO	549 HILLCREST AVE		CRANFORD	31544621	DIAZ ANTONIO	615 RARITAN RD APT 1		CRANFORD	31544621
DIAZ BISMARCK A	1 ATALANTA PLZ		ELIZABETH	29285610	DOBRANSKY MICHAEL	78 E JERSEY ST		ELIZABETH	29198155	DIAZ BISMARCK A	549 HILLCREST AVE		ELIZABETH	29198155	DIAZ BISMARCK A	78 E JERSEY ST		ELIZABETH	29198155
DIAZ CARLOS	974 ARNET AVE		UNION	31277331	DOBROWOLSKI HELEN	416 LEXINGTON AVENUE		CRANFORD	29437295	DIAZ CARLOS	549 HILLCREST AVE		CRANFORD	29437295	DIAZ CARLOS	416 LEXINGTON AVENUE		CRANFORD	29437295
DIAZ DARIO	410 MYRTLE AVE		GARWOOD	30129507	DOBSON LAURA	215 BOWER ST		LINDEN	31082083	DIAZ DARIO	549 HILLCREST AVE		LINDEN	31082083	DIAZ DARIO	215 BOWER ST		LINDEN	31082083
DIAZ DAWLIN	208 RANKIN ST APT 1		ELIZABETH	31174612	DOCENA MARIA A	1050 MAURICE AVENUE		RAHWAY	29242990	DIAZ DAWLIN	549 HILLCREST AVE		RAHWAY	29242990	DIAZ DAWLIN	1050 MAURICE AVENUE		RAHWAY	29242990
DIAZ DOLORES	146 1 2 WASHINGTON AVE		ELIZABETH	31297998	DOCKERY ERIC T	191 ELMORA AVE		ELIZABETH	31094655	DIAZ DOLORES	549 HILLCREST AVE		ELIZABETH	31094655	DIAZ DOLORES	191 ELMORA AVE		ELIZABETH	31094655
DIAZ EDWIN	426 SPRUCE STREET	2F	LINDEN	31311657	DOCTORS CARE PAIN RELIEF CTR	1559 SCHLEY ST		HILLSIDE	30776291	DIAZ EDWIN	549 HILLCREST AVE		HILLSIDE	30776291	DIAZ EDWIN	1559 SCHLEY ST		HILLSIDE	30776291
DIAZ ERIKA	1148 KENSINGTON AVENUE		PLAINFIELD	29447585	DODIN EUGENIA	615 STIRLING PLACE		WESTFIELD	29118785	DIAZ ERIKA	549 HILLCREST AVE		WESTFIELD	29118785	DIAZ ERIKA	615 STIRLING PLACE		WESTFIELD	29118785
DIAZ EUCLIDES	134 W JERSEY ST APT 16		ELIZABETH	31260236	DOE EVELYN	708 TROTTER RD		UNION	31401203	DIAZ EUCLIDES	549 HILLCREST AVE		UNION	31401203	DIAZ EUCLIDES	708 TROTTER RD		UNION	31401203
DIAZ FRANCISCO	719 E 7TH STREET 1ST FLOOR		PLAINFIELD	29150833	DOE ISSAC	644 MAPLE AVE		ELIZABETH	29417870	DIAZ FRANCISCO	549 HILLCREST AVE		ELIZABETH	29417870	DIAZ FRANCISCO	644 MAPLE AVE		ELIZABETH	29417870
DIAZ JOANNA	PO BOX 332		ELIZABETH	29682550	DOHERTY AARON CHARLES	544 LEXINGTON AVENUE		CRANFORD	31242657	DIAZ JOANNA	549 HILLCREST AVE		CRANFORD	31242657	DIAZ JOANNA	544 LEXINGTON AVENUE		CRANFORD	31242657
DIAZ JOSE	249 MORRIS AVE APT 12		ELIZABETH	30389645	DOHERTY LISA A	958 GROVE ST		ELIZABETH	29606233	DIAZ JOSE	549 HILLCREST AVE		ELIZABETH	29606233	DIAZ JOSE	958 GROVE ST		ELIZABETH	29606233
DIAZ JOSE CLAROS	513 MARSHALL ST		ELIZABETH	30465167	DOLAN KATHLEEN E	321 S 7TH ST		ELIZABETH	30890759	DIAZ JOSE CLAROS	549 HILLCREST AVE		ELIZABETH	30890759	DIAZ JOSE CLAROS	321 S 7TH ST		ELIZABETH	30890759
DIAZ JOSE L	63 LIVINGSTON AVE		NEW PROVIDENCE	30126599	DOLAN LEONARDJ	15 ESSEX RD		PARAMUS	31452645	DIAZ JOSE L	549 HILLCREST AVE		PARAMUS	31452645	DIAZ JOSE L	15 ESSEX RD		PARAMUS	31452645
DIAZ JOSUE	229 NETHERWOOD AVE	APT 1	PLAINFIELD	30278252	DOLAN WILLIAM	204 BENDER AVE	35 SOUTH 5TH ST	ELIZABETH	30083316	DIAZ JOSUE	549 HILLCREST AVE		ELIZABETH	30083316	DIAZ JOSUE	204 BENDER AVE	35 SOUTH 5TH ST	ELIZABETH	30083316
DIAZ LINDA	225 STOUTHOUT AVE		CRANFORD	29855427	DOLBRICE JUWAN D	1116 WEST FRONT STREET APT 2		PLAINFIELD	31554193	DIAZ LINDA	549 HILLCREST AVE		PLAINFIELD	31554193	DIAZ LINDA	1116 WEST FRONT STREET APT 2		PLAINFIELD	31554193
DIAZ MARTHA C	513 E 3RD ST		PLAINFIELD	30899235	DOLBRICE JUWAN D	158 SUMMERT RD		ELIZABETH	31150896	DIAZ MARTHA C	549 HILLCREST AVE		ELIZABETH	31150896	DIAZ MARTHA C	158 SUMMERT RD		ELIZABETH	31150896
DIAZ MAYRA M	450 LIVINGSTON ST FL 2		ELIZABETH	30128449	DOLBRICE JUWAN D	311 VINE STREET 1ST FL		ELIZABETH	31145748	DIAZ MAYRA M	549 HILLCREST AVE		ELIZABETH	31145748	DIAZ MAYRA M	311 VINE STREET 1ST FL		ELIZABETH	31145748
DIAZ MYRNA	230 CENTER ST 1		ELIZABETH	29686945	DOLLAR IMAGE INC	1012 FAIRMOUNT AVENUE		ELIZABETH	29246249	DIAZ MYRNA	549 HILLCREST AVE		ELIZABETH	29246249	DIAZ MYRNA	1012 FAIRMOUNT AVENUE		ELIZABETH	29246249
DIAZ NIDIA	69 DIVISION ST APT 901		ELIZABETH	31134050	DOLLISON DUPAUL	1876 MANOR DR	APT C	UNION	30154497	DIAZ NIDIA	549 HILLCREST AVE		UNION	30154497	DIAZ NIDIA	1876 MANOR DR	APT C	UNION	30154497
DIAZ OSCAR A	68 WATCHUNG AVE		ELIZABETH	31134050	DOLORES B RUSSELL	1898 A MANOR DRIVE		UNION	29993296	DIAZ OSCAR A	549 HILLCREST AVE		UNION	29993296	DIAZ OSCAR A	1898 A MANOR DRIVE		UNION	29993296
DIAZ VANESSA	1826 ESSEX AVE		LINDEN	29190825	DOMARACKI EDWARD	C/O MASON FRANK	1818 E ELIZABETH AVE	LINDEN	31322893	DIAZ VANESSA	549 HILLCREST AVE		LINDEN	31322893	DIAZ VANESSA	C/O MASON FRANK	1818 E ELIZABETH AVE	LINDEN	31322893
DIAZ-ALARCON SEBASTIAN	328 1/2 CHERRY STREET		ELIZABETH	31254318	DOMARACKI MARY JANE	1400 BOWER ST		LINDEN	29426200	DIAZ-ALARCON SEBASTIAN	549 HILLCREST AVE		LINDEN	29426200	DIAZ-ALARCON SEBASTIAN	1400 BOWER ST		LINDEN	29426200
DIAZTOLEDO ORLANDO	339 ROSEHILL PL APT 2		ELIZABETH	30765826	DOMBEK MARY E	626 JACKSON AVENUE		LINDEN	29245920	DIAZTOLEDO ORLANDO	549 HILLCREST AVE		LINDEN	29245920	DIAZTOLEDO ORLANDO	626 JACKSON AVENUE		LINDEN	29245920
DICARLO TIFFANY A	422 BERNARD AVE		LINDEN	31428783	DOMBROWSKI RAYMOND & BERTH	748 THOMAS ST		ELIZABETH	31015287	DICARLO TIFFANY A	549 HILLCREST AVE		ELIZABETH	31015287	DICARLO TIFFANY A	748 THOMAS ST		ELIZABETH	31015287
DICKENS JONATHA	226 ORCHARD ST		ELIZABETH	30933761	DOMINGUEZ APANCO ELFEGO	848 HOBSON ST APT 1		UNION	30430882	DICKENS JONATHA	549 HILLCREST AVE		UNION	30430882	DICKENS JONATHA	848 HOBSON ST APT 1		UNION	30430882
DICKTER KEITH	316 HILLSIDE RD		ELIZABETH	30079223	DOMINGUEZ GLADYS M	1005 E 2ND ST		PLAINFIELD	31089813	DICKTER KEITH	549 HILLCREST AVE		PLAINFIELD	31089813	DICKTER KEITH	1005 E 2ND ST		PLAINFIELD	31089813
DIDARIO CARMELINA	19 TASTEBERRY		SCOTCH PLAINS	31244130	DOMINGUEZ LEONOR	205 RICHARD ST		CRANFORD	31198282	DIDARIO CARMELINA	549 HILLCREST AVE		CRANFORD	31198282	DIDARIO CARMELINA	205 RICHARD ST		CRANFORD	31198282
DIDARIO DOMENICO	19 TASTEBERRY		SCOTCH PLAINS	31244130	DOMINGUEZ LUIZ	1402 PUTNAM AVENUE		PLAINFIELD	29626570	DIDARIO DOMENICO	549 HILLCREST AVE		PLAINFIELD	29626570	DIDARIO DOMENICO	1402 PUTNAM AVENUE		PLAINFIELD	29626570
DIDGEON CHRIS	304 NORTH 11TH STREET	1	KENILWORTH	31290607	DOMINGUEZ ORESTES L	71 PRINCE ST 3G		ELIZABETH	30882944	DIDGEON CHRIS	549 HILLCREST AVE		ELIZABETH	30882944	DIDGEON CHRIS	71 PRINCE ST 3G		ELIZABETH	30882944
DIDINSKY HARRIET	111 E DUDLEY AVE		WESTFIELD	30929919	DOMINGUEZ ROVIRA	585 NEWARK AVE 14		ELIZABETH	29542372	DIDINSKY HARRIET	549 HILLCREST AVE		ELIZABETH	29542372	DIDINSKY HARRIET	585 NEWARK AVE 14		ELIZABETH	29542372
DIECKE SANDRA B	10 OLDWOOD DR		NEW PROVIDENCE	31198912	DOMINGUEZLOPEZ JOSE RAUL	1248 SUNNYFIELD LN		SCOTCH PLAINS	29384764	DIECKE SANDRA B	549 HILLCREST AVE		SCOTCH PLAINS	29384764	DIECKE SANDRA B	1248 SUNNYFIELD LN		SCOTCH PLAINS	29384764
DIECKE SANDRA B	24 MARTINS LANE		BERKELEY HEIGHTS	29869949	DOMINIQUE STEVENSON	531 W MEADOW AVE		RAHWAY	31356995	DIECKE SANDRA B	549 HILLCREST AVE		RAHWAY	31356995	DIECKE SANDRA B	531 W MEADOW AVE		RAHWAY	31356995
DIEGO DRYWALL EXPERTS CORP	717 E FRONT ST APT B		PLAINFIELD	31398346	DOMKOS MARY	316 MCLEAN PLACE		HILLSIDE	29244504	DIEGO DRYWALL EXPERTS CORP	549 HILLCREST AVE		HILLSIDE	29244504	DIEGO DRYWALL EXPERTS CORP	316 MCLEAN PLACE		HILLSIDE	29244504
DIEGO M JARAMILLO	718 ROESSNER DR		UNION	31574418	DOMMERCANT LISE	1260 BISCAYNE BLVD		UNION	30854183	DIEGO M JARAMILLO	549 HILLCREST AVE		UNION	30854183	DIEGO M JARAMILLO	1260 BISCAYNE BLVD		UNION	30854183
DIEGO S SARDONE	170 BRIDGE ST		ROSELLE PARK	31575005	DONALDSON LUSE	131 LENAPE LN		BERKELEY HEIGHTS	31438788	DIEGO S SARDONE	549 HILLCREST AVE		BERKELEY HEIGHTS	31438788	DIEGO S SARDONE	131 LENAPE LN		BERKELEY HEIGHTS	31438788
DIETZ ESTATE WILLIAM	1988 CHURCH ST		SCOTCH PLAINS	31435741	DONALDS MC	131 LENAPE LN		BERKELEY HEIGHTS	31438788	DIETZ ESTATE WILLIAM	549 HILLCREST AVE		BERKELEY HEIGHTS	31438788	DIETZ ESTATE WILLIAM	131 LENAPE LN		BERKELEY HEIGHTS	31438788
DIETZE DAVID G	11 SUNSET DR		SUMMIT	29235620	DONALDSON CARL J	C/O C O MEGAN DONNELLY	79 TULIP ST	SUMMIT	30210106	DIETZE DAVID G	549 HILLCREST AVE		SUMMIT	30210106	DIETZE DAVID G	C/O C O MEGAN DONNELLY	79 TULIP ST	SUMMIT	30210106
DIETZEL KELLY C	37 CEDAR GREEN LANE																		



## PUBLIC NOTICE

## PUBLIC NOTICE

## PUBLIC NOTICE

## PUBLIC NOTICE

## PUBLIC NOTICE

NAME	STREET 1	STREET 2	CITY	PROPERTY ID	NAME	STREET 1	STREET 2	CITY	PROPERTY ID
DORLOUIS REMY	1408 ISABELLA AVE		UNION	29335309	DUNNE AIDA	28 BRIARWOOD DRIVE WEST		BERKELEY HEIGHTS	31166267
DORONZORO MARIA	512 MORRIS AVE		ELIZABETH	31458775	DUNNE RYAN S	128 E GROVE ST APT 1A		WESTFIELD	29452031
DOROTHY FEDOR DECD	224 BLACKBURN RD		SUMMIT	29833109	DUNNING MARTHA	1351 TERRILL ROAD		SCOTCH PLAINS	29439370
DORSAINVIL CLAIRZIRA	514 CRANFORD AVE		LINDEN	30890029	DUNNING ROBERT & DEANNE	66 PITTSFORD WAY		NEW PROVIDENCE	31532688
DORSAINVILLE FRANCESCA	585 NEWARK AVE APT 14J		ELIZABETH	31561935	DUNNIS M ROCHA MENDEZ	38 BANK ST		ELIZABETH	30889191
DORSCH ROWENA	1129 LENAPE WAY		SCOTCH PLAINS	31445346	DURAN ANDREA	850 CROSS STREET		ELIZABETH	29412977
DORSEY CHESTER	174 COUNTRY CLUB LN		SCOTCH PLAINS	29956520	DURAN ANDRES	26 PALISADE RD		ELIZABETH	31149382
DORT LUZETTE	1156 MIDDLESEX ST		LINDEN	31573254	DURAN FAUSTO	1514 WILLEVER ST		PLAINFIELD	29434046
DORT SUZETTE	609 ALEXANDER AVE		LINDEN	31392135	DURAN GIGI GRIJALVA	1017 ADAMS AVENUE		UNION	29425960
DORTHE THEKA	1023 SHERIDAN AVE. 1ST FLOOR		ROSELLE	31097333	DURAN JAIR	1057 SHERIDAN AVE APT D		ELIZABETH	29515485
DORTILIUS GINOUI	415 JEFFERSON AVE	APT. A9	ELIZABETH	30539707	DURAN LORRAINE A	1007 GRANDVIEW AVE		WESTFIELD	29399052
DORTON KEITH J & ABRAMS-DORTON	5A TROY DRIVE		SPRINGFIELD	29136086	DURAN WADY P	445 ROSEHILL PL APT 3		ELIZABETH	29736242
DORVUIS CHRISNER	369 RUSSELL STREET APT 2		VAUXHALL	30535979	DURANO CERES	162 ORCHARD ST		ELIZABETH	30902002
DOSS SAMMIE	C/O PS ASSOCIATES	1413 MYRTLE AVE	PLAINFIELD	29231015	DURANMUÑOZ MARIA L	1364 FREMONT PL		ELIZABETH	30489165
DOTRO ANTONIO	172 CANOE BROOK PKWY		SUMMIT	30690679	DURANT DOMINIQUE	1137 CHURCH ST		HILLSIDE	29407076
DOUGLAS ELIZABETH	22A CHATHAM ST		NORTH PLAINFIELD	31557013	DURDEN VERONICA	1117 MYRTLE AVE		PLAINFIELD	29235481
DOUGLAS EZEKIEL	905 NORTH AVENUE		PLAINFIELD	29600038	DURE JEAN B	724 EAST 2ND AVE		ROSELLE	29136562
DOUGLAS HUGO	1086 KENYON AVE		PLAINFIELD CITY	31095955	DURHAM DESHAWN	32 EAST 17 STREET		LINDEN	31051556
DOUGLAS HUGO	226 E FRONT ST		PLAINFIELD	30907956	DURHAM TAYA M	2496 PLAINFIELD AVE		SCOTCH PLAINS	31552974
DOUKEY LIMITED LIABILITY COMPANY	305 MADISON AVENUE		PLAINFIELD	29202471	DURNING EDWARD J & LAUREN M	296 SPRUCE MILL LANE		SCOTCH PLAINS	31552974
DOWLING RUTH	119 W GRANT AVE		ROSELLE PARK	29229267	DURST ALICE B	764 NORMAN PL		WESTFIELD	31429899
DOYLE BERNARD P JT	63 LENHOM DR		CRANFORD	29181130	DURU IGNATIUS O	1855 MANOR DR APT A		UNION	29419475
DOYLE CATHERIN P	105 COOLIDGE ST		LINDEN	31436369	DURUNNA CHINWENDU D	907 W 7TH ST APT 27		PLAINFIELD	30454076
DOYLE ERNIE	471 CHESTER PL		ROSELLE	31295131	DURYEE GARY R & KAREN E	10 BERKELEY PL		ELIZABETH	31536287
DOYLE LINDA DEAD FILE	270 SPRINGFIELD AVE		SPRINGFIELD	31459935	DUSCH CAROL M	310 MYRTLE AVE		GARWOOD	29501681
DOYLE MARY JT	63 LENHOM DR		CRANFORD	29181130	DUTRA DEBORAH	413 STOCKTON AVE		ROSELLE	29195094
DR ANTHONY V COLALILLO	196 ELM AVE		RAHWAY	29342986	DUTTA ANURADHA	1102 RIPLEY AVE		WESTFIELD	29990257
DR SALEEM MUSAIN	1314 PAR AVE		PLAINFIELD	30916142	DUTTA INGRID	830 W 3RD ST		PLAINFIELD	29254081
DRABIK FRANK STEPHEN	517 1/2 MOUNTAIN AVE		SPRINGFIELD	31436603	DUVALFERNANDEZ ELKINS E		215 WEST JERSEY ST	ELIZABETH	30083413
DRAGULA JEANETTE	67 LOCUST AVE		FANWOOD	31526554	DUY MARIA	983 JOHNSON PL		UNION	29353427
DRAGUN VASILY	36 DENMAN ROAD		CRANFORD	31141513	DVORETSKY NICHOLAS	38 BURNSIDE AVE		CRANFORD	29761205
DRAGUS LASZLO A	1220 CELLAR AVENUE APT 17		CLARK	31459111	DWIGHT A FEANNY	1034 PROSPECT STREET		HILLSIDE	31574248
DRAKE AARON	53 SANDFORD AVE. APT. 1		PLAINFIELD	31208046	DY CAITLYN	919 LOUISA ST		UNION	30440966
DRAKE MARK T	1009 CHARLES ST		MOUNTAINSIDE	29275069	DYER TAMAR	1018 LAFAYETTE ST		ELIZABETH	29257821
DRAPALA ZOFIA	160 DIVISION AVE		SUMMIT	30791240	DYMONDORAKE KRISTIN	1129 B UNIVERSITY TERR		LINDEN	31459596
DR360 LLC	29 SOUTH STREET		NEW PROVIDENCE	31140816	DYNASTY 99 INC	113 BROAD ST		ELIZABETH	29476383
DRESCHER BARBARA MS	1133 BOYNTON AVENUE	APARTMENT#204	WESTFIELD	31396159	DYRDA SLAWOMIR	713 ERUDO ST		LINDEN	29130637
DREW CONOR T	200 N LEHIGH AVE		CRANFORD	31246434	DYSON PHILLIP L	517 WESTFIELD AVE APT B14		ELIZABETH	30896542
DREWES JAMES H	138 WATSON RD		FANWOOD	29450234	DZ MOTORS LLC	931 SAINT GEORGES AVE		RAHWAY	30750960
DREXLER ANNE	117 SALTER ST		SPRINGFIELD N J	29229198	DZIADOSZ MICHALINA	719 BACHELOR AVE		LINDEN	29962780
DREYER CAROL	315 PROSPECT AVE		CRANFORD	29479529	DZIEDZIC JOHN B & NANCY A	1626 BERGEN AVE		LINDEN N J	29228242
DRINKWATER MARGARET	C/ JOHN WOOD GOLDSACK	1100 US HIGHWAY 22 STE 2	N PLAINFIELD	30719772	DZIEDZIC MATEUSZ G	205 KATHERINE ST		SCOTCH PLAINS	31207799
DRISCOLL EMILY P	1590 KING STREET		SCOTCH PLAINS	31548814	DZIOBA NICHOLAS W	109 E BROAD ST	APT C	WESTFIELD	29472790
DRIVETIME CAR SALES	1165 US HIGHWAY 22		N PLAINFIELD	29979437	E & E TRANSPORTATION CORP.	534 FRANKLIN ST.		ELIZABETH	31525882
DRYER JESSE	126 FULTON ST		ELIZABETH	31260597	E AND D AUTO REPAIR	184 7TH STREET		ELIZABETH	31074774
DRYLEWICZ JOSEPH P	252 NEWARK AVE		UNION	31568090	E AND R DELI AND GROCERY	1554 MAPLE AVE		HILLSIDE	29472889
DSD SOLUTIONS INC	292 GREENBROOK ROAD		NORTH PLAINFIELD	31296286	E B M PAINTING LLC	118 SMITH AT FL 1		ELIZABETH	30023189
DSOUSA MELVILLE J	214 AMSTERDAM AVE		ROSELLE	29095951	E J FRANCOIS MD	PO BOX 731		ELIZABETH	29416840
DSOUSA MELVILLE J	214 AMSTERDAM AVE		ROSELLE	31464207	E K TOOLS INC	25 E BROAD ST		WESTFIELD	30084108
DSV AIR SEA	100 WALNUT AVE SUITE 405		CLARK	30746250	E POYNER MICHAEL	767 SPRINGFIELD AVNUE		SUMMIT	31140232
DTP ENTERPRISES INC	2933 VAUXHALL RD STE 19		VAUXHALL	31082648	E SHANKS R	219 MANSON PL		PLAINFIELD	30889333
DU LINGYUN	17 GROVE STREET		SUMMIT	30904911	EA MOOS & CO LP	47 SUMMIT AVENUE		SUMMIT	30148695
DUA JANESHA	2	28 SOUTHGATE RD	NEW PROVIDENCE	30198900	EACHEN MARYELIZA MC	15 HIGHLAND DR		SUMMIT	31437962
DUARTE CARLOS	1559 DAY TER		UNION	29354869	EAGAN GLENN M	207 QUEENS LANE		MOUNTAINSIDE	29428416
DUARTE DINA	1218 CLIFTON TER		UNION	29393301	EAGLE SARA	121 NORTH AVE		HILLSIDE	30864170
DUARTE ESTATE ALMIR	25 COLONIAL RD		ROSELLE	29835362	EANES LINDA	839 EAST JERSEY STREET		ELIZABETH	29433048
DUARTE JOHN P & YVETTE Y	1589 PORTER ROAD		UNION	29194592	EARL SIDNEY	1035 OLIVE ST		ELIZABETH	29462003
DUBBERLEY FREDERICK A & MELANI	526 SYCAMORE STREET		RAHWAY	31552715	EARL SIDNEY	1035 WILLIAM ST		ELIZABETH	29339157
DUBEAU DANIEL	84 BRIAR HILLS CIR		SPRINGFIELD	31560648	EARLMAN MAUREEN E	620 MCGILLIRRAY PL		LINDEN	29341860
DUBEAU ERIC	84 BRIAR HILL CIRCLE		SPRINGFIELD	31560649	EARRUSSO DEBORAH	4 LITTLE FALLS WAY		SCOTCH PLAINS	30156849
DUBON SOSA ARLES E	407 SPONER AVE		PLAINFIELD	29138930	EASH GARY W & JOANNE W	907 RICHARD BOULEVARD		RAHWAY	29183921
DUBON-MOLINA CINTIA	112 RACE ST		ELIZABETH	31091458	EAST ORANGE CHIROPRACTIC	185 SILVER AVE APT 3		HILLSIDE	29285123
DUBOW DONALD	203 EAST ELIZABETH AVE		LOTDEN	31049895	EASTON CELEE J	1201 LAKEVIEW TER		PLAINFIELD	29962017
DUCHEK KARL R	555 MOUNTAIN AVE		WESTFIELD	29862856	EATON MARIFRANCES	12 CHESTNUT AVE APT 321C		SUMMIT	29574296
DUCKER DORIS A	612 SPRUCE ST		ROSELLE PARK	29477111	EBG GENERAL CONSTRUCTION LLC	120 CLARK PL		ELIZABETH	30453388
DUCKER MARIE A	612 SPRUCE ST		ROSELLE PARK	29477111	EBEL FRANCES	309 COOK AVE		SCOTCH PLAINS	31436199
DUDA ANDRZEJ	762 AUDREY DR		RAHWAY	31256181	EBERE CHIEDU	1155 HILLSIDE AVE		PLAINFIELD	30235244
DUDA ANDRZEJ	762 AUDREY DR 1ST FLOOR		RAHWAY	31468950	EBERLING CHARLES P	340 WYCHWOOD RD		WESTFIELD	31152488
DUEÑAS RILMA V	627 CENTRAL AVENUE		RAHWAY	29736306	EBHORUAN MERCY	567 WALNUT STREET APT 2B		ELIZABETH	29742443
DUFFY ANTOINETTE	4 RIVERSIDE DR		CRANFORD	30902522	EBLER NOELLE	245 AVON RD		WESTFIELD	31442888
DUFFY EDWARD	198 DORSET DR		CLARK	29354797	EBRON QUEEN	1167 MARTINE AVE		SCOTCH PLAINS	29526046
DUFFY MARYANNE	532 4TH AVE		GARWOOD	30886870	EBRON ROBERT E	1167 MARTINE AVE		SCOTCH PLAINS	29526046
DUGENIO JENNIFER	154 STANTON ST		RAHWAY	29414147	ECHAVARRIA JEANNIE M	574 CAPOBIANCO PLZ APT A		RAHWAY	30429600
DUHART DEBRA K	2385 SPRINGFIELD AVE UNIT 135		UNION	29554074	ECHAVARRIA JUAN FELIPE	504 WESTFIELD AVE		ELIZABETH	31151447
DUKIELSKI TED	137 UNION AVE FL 1		LINDEN	31101056	ECHAVARRIA ROBERT	21 W HOLLY ST		CRANFORD	30262352
DULBERGER DAVITA E	35 W. SUMNER AVE APT 208		UNION	31533970	ECHENIQUE SARA MS	1133 BOYNTON AVENUE	APARTMENT#152	WESTFIELD	31396160
DULCE MONTES DE OCA	PO BOX 755		ELIZABETH	30893865	ECHEVERRIA JULIAN A	1058 NECK LANE		ELIZABETH	30417009
DULZAIDES ROSA	504 NEW YORK AVENUE		ELIZABETH	29436234	ECHEVERRIA KENNY	512 MAPLE AVE		ELIZABETH	29443235
DUMAR GUSTAVO	3202 FEDOR AVE	1F	LINDEN	31319753	ECHEVERRIA SANDRA	14 RIDGEDALE AVE		SUMMIT	29451001
DUMAY CATHIA	2523 HAWTHORNE AVE		UNION	31542209	ECHOLS MAYMON T	621 PARKVIEW AVE		NORTH PLAINFIELD	29417500
DUMAY CATHIA	2523 HAWTHORNE AVENUE		UNION	29611465	ECKENRODE JOSEPH A	49 W 12TH ST		LINDEN	29427418
DUNBAR HOLLY J	725 AYRES AVENUE		NO PLAINFIELD	31436785	ECKLOFF DONALD	8 CHIPPAWA WAY		CRANFORD	29245922
DUNCAN MICHELLE	126 BEECHWOOD RD		SUMMIT	30915591	ECLIPSE CHIROPRACTIC	120 DEPOT PARK		PLAINFIELD	31397753
DUNCAN ROCHELLE SINGLEY	703 AUDREY		RAHWAY	29435775	ECLIPSE EVENTS LLC	1130 RARITAN RD		CRANFORD	31208193
DUNCAN TIRE SHOP INC	468 HENRY ST APT 1		ELIZABETH	31082744	ECONOMOU GREG	34 OAKLEY AVE		SUMMIT	29611938
DUNCANSON HAFIZA W	1253 PLANE ST		UNION	30474523	ED 220 N 5TH LLC	402 CLARKSON AVE 2		ELIZABETH	31097893
DUNCSAK SOPHIA	1620 S WOOD AVE		LINDEN	31244165	EDELMAN ELLEN	10 HELEN STREET		FANWOOD	31138913
DUNDAS ALANA N	359 RUSSELL ST		UNION	30912874	EDELMAN JUSTIN	10 HELEN ST		FANWOOD	31135869
DUNGEE LEAH	1844 RANGEWOOD CT		PLAINFIELD	30856534	EDELMAN MARIA	318 W JERSEY ST	B2	ELIZABETH	29271218
DUNKIN SUZANNE	11 WASHINGTON		CLARK	31148846	EDELSTEIN MARGOLIS	CONNELL CORPORATE CENTER III		BERKELEY HEIGHTS	31265220
DUNMORE KATHY L	438 PARKSIDE RD		PLAINFIELD	30154430	EDGAR ROAD TOWING GARAGE LLC	801 E EDGAR ROAD		LINDEN	31321038
DUNN FLORENCE	28 HOWARD ST		NORTH PLAINFIELD	29429170	EDILE ESPEJO	1718 SUMMIT TERRACE		LINDEN	29241999
DUNN JEFFREY P	809 OSBORNE AVE		PLAINFIELD	29581390	EDINGER ERNEST	728 WILLOCK RD		LINDEN	29230760
DUNN KATLYN MAE	809 OSBORNE AVE		PLAINFIELD	29581390	EDISON RIVERA NAVAJO LLC	609 HORY ST		CRANFORD	29481080

CONTINUED ON NEXT PAGE



PUBLIC NOTICE					PUBLIC NOTICE					PUBLIC NOTICE					PUBLIC NOTICE					PUBLIC NOTICE								
NAME	STREET 1	STREET 2	CITY	PROPERTY ID	NAME	STREET 1	STREET 2	CITY	PROPERTY ID	NAME	STREET 1	STREET 2	CITY	PROPERTY ID	NAME	STREET 1	STREET 2	CITY	PROPERTY ID	NAME	STREET 1	STREET 2	CITY	PROPERTY ID				
EDOUARD ATORCE	406 JEFFERSON AVE FLR 2		ELIZABETH	31547355	EMBER FIREPLACES INC	1365 ESSEX ST		RAHWAY	29855559	EDOUARD HUBERT	248 WEST GRANT ST		ELIZABETH	30539094	EMEFIEH JOHN O & IFESONYE	67 CANOE BROOK PKWY		SUMMIT	29190849	EDSON JASON I	106 PARK AVE APT 2		ELIZABETH	29333915	EMERSON MAXINE	PO BOX 3671	ELIZABETH	30182001
EDWARD J NAUGIN	210 NORTH 24TH STREET		KENILWORTH	29117768	EMEZUA JACOB	937 LIBERTY AVE		UNION	30998592	EDWARDS ELIZABETH	25 MECKES ST		UNION	30932816	EMILIANI ENTERPRISES INC	600 GREEN LN		UNION	30932816	EDWARDS GARY	906 W 8TH ST		UNION	29477232	EMILY'S PORTUGUESE BAKERY INC	962 STUYVESANT AVE	UNION	29477232
EDWARDS GERALD A	1135 MARTINE AVE		PLAINFIELD	29768158	EMMANUEL PAUL	329 WALNUT ST		ROSELLE	31451755	EDWARDS MATASHI	11 LOWDEN ST APT 1		LINDEN	30003937	EMMANUEL TABERNACLE A G	416 BOWER ST		ROSELLE PARK	29332868	EDWARDS NANCY	1208 CRESCENT AVE		ELIZABETH	31470035	ENCERRADO NOE	517 WEST END AVE	ELIZABETH	31470035
EDWARDSMCCOARD CINDY	1496 LIBERTY AVE		HILLSIDE	29977827	ENAMORADO CHRISTIAN	522 FULTON ST FL 1		ELIZABETHPORT	30688757	EDZEK CAROLE A	185 ELM ST		PLAINFIELD	30789836	ENAMORADO MAYRA	947 W 6TH ST		ELIZABETH	29739701	EELMAN HEIDI J	386 SOMERSET STREET APT 7		ELIZABETH	29243369	ENCORE	23 ORCHARD TERR	LINDEN	30777788
EGASHIRA YOKO	629 CENTRAL AVE		NEW PROVIDENCE	30447067	ENDODONTICS ELIZABETH	520 WESTFIELD AVE S STE 301		ELIZABETH	29739701	EGBERTS MARGARET C	1106 MOUNTAIN AVENUE		ELIZABETH	29243369	ENEIDA ACOSTA	114 IRENE STREET 3RD FLOOR		CLARK	31246394	EGERT KAREN J	629 CENTRAL AVE		ELIZABETH	29557708	ENEMNCIO POLANCO	9 HAWTHORNE PLACE	SUMMIT	29557708
EGNER LOUIS	118 VICTORY RD APT 504		SPRINGFIELD	30899519	ENGLISH MARY C	2726 ORCHARD TERRACE		SCOTCH PLAINS	31533935	EGNER RITA	27 PORTLAND RD		LINDEN	31460679	ENES ROBERT G	23 ORCHARD TERR		MOUNTAINSIDE	29400605	EGNER LOUIS	27 PORTLAND RD		PLAINFIELD	30777788	ENG JOHN	2076 PROSPECT AVE	CLARK	31246394
EGWUONWU IFEOMA	1615 ANDREW AVE FL 1		LINDEN	31095321	ENRIQUE MIGUEL	1450 WHIPPOORWILL WAY		CRANFORD	30758342	EGNER RITA	27 PORTLAND RD		SUMMIT	31272258	ENGALLEN EMILY J ESTATE OF	513 WOODLAND AVE		PLAINFIELD	30471429	EGNER RITA	27 PORTLAND RD		PLAINFIELD	30471429	ENGLAND LOUISE	40 CARPENTER PL	CRANFORD	30758342
EHMAN SUMIKO	100 WEST ELIZABETH AVE		ROSELLE PARK	31457285	ENGLAND LOUISE	40 CARPENTER PL		BERKELEY HEIGHTS	31327943	EGNER RITA	27 PORTLAND RD		UNION	30441010	ENGEL JOHN J	19 CRESTON AVE		UNION	30441010	EGNER RITA	27 PORTLAND RD		UNION	30441010	ENGLISH MARY C	246 SUMMIT AVE	SUMMIT	31272258
EICHENBERGER JENNIFER	200 W. WEBSTER AVE #15A		CRANFORD	30906867	ENGLISH MARY C	246 SUMMIT AVE		LINDEN	31085863	EICK BRIAN	1583 SPRINGFIELD AVENUE		LINDEN	30922755	ENRIQUE MIGUEL	1500 W BLANCKE ST		ELIZABETH	30790936	EICK GERALD	415 NEW PROVIDENCE RD		ELIZABETH	29244726	EQUIMENT LUCA LAUNDRY	1036 JOHN GLENN DR	LINDEN	29244726
EICK HORST ERIC D	POB 88		MOUNTAINSIDE	30460764	ENRIQUE MIGUEL	513 WOODLAND AVE		ELIZABETH	30790936	EICK HORST ERIC D	POB 88		ELIZABETH	29244726	ENSLAW PUBLISHERS INC	420 N WOOD AVE		SCOTCH PLAINS	30933216	EICK HORST ERIC D	POB 88		ELIZABETH	29244726	ER TRADING USA INC	114 IRENE STREET	LINDEN	29244726
EIDE MELISSA	368 SANFORD AVE		HILLSIDE	31453921	ENSLAW PUBLISHERS INC	40 INDUSTRIAL ROAD BOX 398		ELIZABETH	30790936	EIDE MELISSA	368 SANFORD AVE		ELIZABETH	29244726	ENUNG	19 CRESTON AVE		ELIZABETH	30790936	EIDE MELISSA	368 SANFORD AVE		ELIZABETH	29244726	ERAZO ISAAC	128 ALTON ST	UNION	31439499
EILBACHER GREENE SUSAN	1268 POPLAR AVE		MOUNTAINSIDE	30283431	ENUNG	19 CRESTON AVE		ELIZABETH	30790936	EILBACHER GREENE SUSAN	1268 POPLAR AVE		ELIZABETH	29244726	EQUIPMENT LUCA LAUNDRY	1500 W BLANCKE ST		ELIZABETH	30790936	EILBACHER GREENE SUSAN	1268 POPLAR AVE		ELIZABETH	29244726	ERDMAN OR EXECUTOR RICHARD C	114 IRENE STREET	LINDEN	29244726
EINHORN S FLORIST	2015 WESTFIELD AVE		SCOTCH PLAINS	30269158	EQUIPMENT LUCA LAUNDRY	1500 W BLANCKE ST		ELIZABETH	30790936	EINHORN S FLORIST	2015 WESTFIELD AVE		ELIZABETH	29244726	ERAZO ISAAC	128 ALTON ST		ELIZABETH	30790936	EINHORN S FLORIST	2015 WESTFIELD AVE		ELIZABETH	29244726	ERICKA CARTER	7 KAREN COURT	SCOTCH PLAINS	30933216
EINSTEIN STANLEY	241 NORTH AVE		WEST WESTFIELD	30094127	ER TRADING USA INC	420 N WOOD AVE		ELIZABETH	30790936	EINSTEIN STANLEY	241 NORTH AVE		ELIZABETH	29244726	ERAZO ISAAC	128 ALTON ST		ELIZABETH	30790936	EINSTEIN STANLEY	241 NORTH AVE		ELIZABETH	29244726	ERICKA CARTER	114 IRENE STREET	LINDEN	29244726
EISENBERG DANIEL J	11 PINE CT		WESTFIELD	31134909	ERAZO ISAAC	128 ALTON ST		ELIZABETH	30790936	EISENBERG DANIEL J	11 PINE CT		ELIZABETH	29244726	ERDMAN OR EXECUTOR RICHARD C	114 IRENE STREET		ELIZABETH	30790936	EISENBERG DANIEL J	11 PINE CT		ELIZABETH	29244726	ERICKA CARTER	7 KAREN COURT	SCOTCH PLAINS	30933216
EISENBERG ILENE H	1070 MORRIS AVE APT 1152		UNION	30475711	ERDMAN OR EXECUTOR RICHARD C	114 IRENE STREET		ELIZABETH	30790936	EISENBERG ILENE H	1070 MORRIS AVE APT 1152		ELIZABETH	29244726	ERICKA CARTER	114 IRENE STREET		ELIZABETH	30790936	EISENBERG ILENE H	1070 MORRIS AVE APT 1152		ELIZABETH	29244726	ERICKSEN MARK	1036 JOHN GLENN DR	HILLSIDE	31462834
EISENBERG REBECCA A	11 PINE CT		WESTFIELD	31134909	ERICKA CARTER	114 IRENE STREET		ELIZABETH	30790936	EISENBERG REBECCA A	11 PINE CT		ELIZABETH	29244726	ERICKSEN MARK	7 KAREN COURT		ELIZABETH	30790936	EISENBERG REBECCA A	11 PINE CT		ELIZABETH	29244726	ERICSON THOMAS	1036 JOHN GLENN DR	HILLSIDE	31462834
EISENBERG SYLVIA B	39 TUDOR CT		SPRINGFIELD	29487017	ERICKSEN MARK	7 KAREN COURT		ELIZABETH	30790936	EISENBERG SYLVIA B	39 TUDOR CT		ELIZABETH	29244726	ERICSON THOMAS G	1036 JOHN GLENN DR		ELIZABETH	30790936	EISENBERG SYLVIA B	39 TUDOR CT		ELIZABETH	29244726	ERICSON THOMAS G	1036 JOHN GLENN DR	HILLSIDE	31462834
EISENSTEIN AMY	PO BOX 686		WESTFIELD	29860339	ERICSON THOMAS	1036 JOHN GLENN DR		ELIZABETH	30790936	EISENSTEIN AMY	PO BOX 686		ELIZABETH	29244726	ERIKAL ALEXA	345 3RD AVE		ELIZABETH	30790936	EISENSTEIN AMY	PO BOX 686		ELIZABETH	29244726	ERIKAL ALEXA	345 3RD AVE	GARWOOD	30240658
EKOM REALTY LLC	400 SOMERSET ST		NORTH PLAINFIELD	29476242	ERICSON THOMAS G	1036 JOHN GLENN DR		ELIZABETH	30790936	EKOM REALTY LLC	400 SOMERSET ST		ELIZABETH	29244726	ERIKSEN MARY ELLEN	89 POSSUM WAY		ELIZABETH	30790936	EKOM REALTY LLC	400 SOMERSET ST		ELIZABETH	29244726	ERIKSEN MARY ELLEN	89 POSSUM WAY	NEW PROVIDENCE	31401642
EL CAMINO EXPRESS INC	208 PORT AVE		ELIZABETH	30184712	ERIKAL ALEXA	345 3RD AVE		ELIZABETH	30790936	EL CAMINO EXPRESS INC	208 PORT AVE		ELIZABETH	29244726	ERNEST HARRINGTON	229 BRADFORD ROAD		ELIZABETH	30790936	EL CAMINO EXPRESS INC	208 PORT AVE		ELIZABETH	29244726	ERNEST HARRINGTON	229 BRADFORD ROAD	HILLSIDE	29246764
EL RINCOSITO BORIQUEA LLC	340 WASHINGTON AVE	2F	ELIZABETH	31316729	ERIKSEN MARY ELLEN	89 POSSUM WAY		ELIZABETH	30790936	EL RINCOSITO BORIQUEA LLC	340 WASHINGTON AVE		ELIZABETH	29244726	ERNEST L PLANTE TR	1371 COLUMBIA AVE		ELIZABETH	30790936	EL RINCOSITO BORIQUEA LLC	340 WASHINGTON AVE		ELIZABETH	29244726	ERNEST L PLANTE TR	1371 COLUMBIA AVE	PLAINFIELD	29751240
EL ROAL TRUCKING LLC	324 NILES ST		ROSELLE	29118345	ERNEST HARRINGTON	229 BRADFORD ROAD		ELIZABETH	30790936	EL ROAL TRUCKING LLC	324 NILES ST		ELIZABETH	29244726	ERNESTINA MALAVE	1322 GURD AVENUE		ELIZABETH	30790936	EL ROAL TRUCKING LLC	324 NILES ST		ELIZABETH	29244726	ERNESTINA MALAVE	1322 GURD AVENUE	HILLSIDE	31151807
ELAINE ELLIOTT	208 WEST 5TH AVE		CLARK	30894620	ERNEST HARRINGTON	229 BRADFORD ROAD		ELIZABETH	30790936	ELAINE ELLIOTT	208 WEST 5TH AVE		ELIZABETH	29244726	ERNESTO DURAN	417 67A AVE		ELIZABETH	30790936	ELAINE ELLIOTT	208 WEST 5TH AVE		ELIZABETH	29244726	ERNESTO DURAN	417 67A AVE	ROSELLE	31099429
ELAZAR EDNA B	86 STONEHENGE TER		UNION	30791278	ERNESTO DURAN	417 67A AVE		ELIZABETH	30790936	ELAZAR EDNA B	86 STONEHENGE TER		ELIZABETH	29244726	ERNESTO FIALLO	555 MAPLE AVE		ELIZABETH	30790936	ELAZAR EDNA B	86 STONEHENGE TER		ELIZABETH	29244726	ERNESTO FIALLO	555 MAPLE AVE	UNION	30229941
ELBAMMA JUSTIN L	1507 OAKLAND AVE		ROSELLE PARK	29118082	ERNESTO FIALLO	555 MAPLE AVE		UNION	30229941	ELBAMMA JUSTIN L	1507 OAKLAND AVE		UNION	30229941	ERO RICHARD	2069 MORRISON AVE		UNION	30229941	ELBAMMA JUSTIN L	1507 OAKLAND AVE		UNION	30229941	ERRIGO MATTHEW J	445 SHERIDAN AVE	KENILWORTH	30399436
ELDER MARMELEIRA	63 EAST WESTFIELD AVE		NORTH PLAINFIELD	29348453	ERO RICHARD	2069 MORRISON AVE		UNION	30229941	ELDER MARMELEIRA	63 EAST WESTFIELD AVE		UNION	30229941	ERRIGO MATTHEW J	445 SHERIDAN AVE		UNION	30229941	ELDER MARMELEIRA	63 EAST WESTFIELD AVE		UNION	30229941	ESA EXTENDED STAY AMERICA	45 GLIMCHER REALTY WAY	ELIZABETH	29555756
ELDERREED DENEEN	475 W END AVE		NORTH PLAINFIELD	29348453	ERRIGO MATTHEW J	445 SHERIDAN AVE		UNION	30229941	ELDERREED DENEEN	475 W END AVE		UNION	30229941	ESA EXTENDED STAY AMERICA	45 GLIMCHER REALTY WAY		UNION	30229941	ELDERREED DENEEN	475 W END AVE		UNION	30229941	ESCOCAR ALEX	135 JACQUES ST	ELIZABETH	30898770
ELDRIDGE NATASHA R	708 ROCKVIEW AVE W		NORTH PLAINFIELD	30483624	ESCOCAR ALEX	135 JACQUES ST		UNION	30229941	ELDRIDGE NATASHA R	708 ROCKVIEW AVE W		UNION	30229941	ESCOCAR ALEXA O	941 ELIZABETH AVENUE	APARTMENT 3L	ELIZABETH	29860180	ELDRIDGE NATASHA R	708 ROCKVIEW AVE W		UNION	30229941	ESCOCAR JOSE SANTOS	621 LIVINGSTON STREET APT 1	ELIZABETH	29148507
ELECTION FUND OF RAYMOND J. LESNIAK	530 IRVINGTON AVENUE		ELIZABETH	29353990	ESCOCAR ALEXA O	941 ELIZABETH AVENUE	APARTMENT 3L	ELIZABETH	29860180	ELECTION FUND OF RAYMOND J. LESNIAK	530 IRVINGTON AVENUE		ELIZABETH	29244726	ESCOCAR JOSE SANTOS	621 LIVINGSTON STREET APT 1		ELIZABETH	29148507	ELECTION FUND OF RAYMOND J. LESNIAK	530 IRVINGTON AVENUE		ELIZABETH	29244726	ESCOCAR LINDA	327 VINE ST	ELIZABETH	31096848
ELEGANT CREATIONS	651 KAPKOWSKI RD		ELIZABETH	30908921	ESCOCAR JOSE SANTOS	621 LIVINGSTON STREET APT 1		ELIZABETH	29148507	ELEGANT CREATIONS	651 KAPKOWSKI RD		ELIZABETH	29244726	ESCOCAR LINDA	327 VINE ST		ELIZABETH	31096848	ELEGANT CREATIONS	651 KAPKOWSKI RD		ELIZABETH	29244726	ESCOCAR MARIA	219 3RD ST C 1	ELIZABETH	29674187
ELEGANT HEADWEAR COMPANY INC	1000 JEFFERSON AVENUE		ELIZABETH	31575755	ESCOCAR LINDA	327 VINE ST		ELIZABETH	31096848	ELEGANT HEADWEAR COMPANY INC	1000 JEFFERSON AVENUE		ELIZABETH	29244726	ESCOCAR NANCY	1369 NORTH AVE APT 16		ELIZABETH	30297027	ELEGANT HEADWEAR COMPANY INC	1000 JEFFERSON AVENUE		ELIZABETH	29244726	ESCOCAR THOMAS	617 MADISON AVENUE	ELIZABETH	29735701
ELEGANT NAILS	1089 ELIZABETH AVE		CRANFORD	30794096	ESCOCAR NANCY	1369 NORTH AVE APT 16		ELIZABETH	30297027	ELEGANT NAILS	1089 ELIZABETH AVE		ELIZABETH	29244726	ESCOCAR THOMAS	617 MADISON AVENUE		ELIZABETH	29735701	ELEGANT NAILS	1089 ELIZABETH AVE		ELIZABETH	29244726	ESCOCARDURANGO FABIOLA	243 RAHWAY AVE	ELIZABETH	29285353
ELEM BROOKSIDE P	700 BROOKSIDE PL		ROSELLE	30396928	ESCOCARDURANGO FABIOLA	243 RAHWAY AVE		ELIZABETH	29285353	ELEM BROOKSIDE P	700 BROOKSIDE PL		ELIZABETH	29244726	ESCOLASTICO ADELSON	30 WESTERVELT AVE		PLAINFIELD	30880589	ELEM BROOKSIDE P	700 BROOKSIDE PL		ELIZABETH	29244726	ESCOTO HAROLD	1008 MONROE AVENUE	ELIZABETH	30535854
ELEY TAMEISHA	505 HARRISON AVE		ELIZABETH	31472839	ESCOLASTICO ADELSON	30 WESTERVELT AVE		PLAINFIELD	30880589	ELEY TAMEISHA	505 HARRISON AVE		ELIZABETH	29244726	ESCOTO LAUREN	1660 HILLCREST TERRACE		UNION	29240124	ELEY TAMEISHA	505 HARRISON AVE		ELIZABETH	29244726	ESCRIBA CHILIN JIMMY A	904 THIRD AVE APT 2	ELIZABETH	29192514
ELI FLINT	P O BOX 235		ELIZABETH	29679644	ESGUERRA ANTONIO F & GLORIA F	853 SHERIDAN ST		UNION	29135841	ELI FLINT	P O BOX 235		ELIZABETH	29244726	ESPADA CESAR	110 MANNING AVE		NORTH PLAINFIELD	31032115	ELI FLINT	P O BOX 235		ELIZABETH	29244726	ESPERON YULIERKIS	423 ELIZABETH AVE	ELIZABETH	30999977
ELI S PIZZA PASTA	BELLA BRAZILIAN LLC	766 TRUMBULL ST	ELIZABETH	29679644	ESPADA CESAR	110 MANNING AVE		NORTH PLAINFIELD	31032115	ELI S PIZZA PASTA	BELLA BRAZILIAN LLC	766 TRUMBULL ST	ELIZABETH	29679644	ESPEJO ARMANDO CESAR	803 2ND AVE		ELIZABETH	31150715	ELI S PIZZA PASTA	BELLA BRAZILIAN LLC	766 TRUMBULL ST	ELIZABETH	29679644	ESPINAL BRENEDI	410 S 5TH ST	ELIZABETH	30279187
ELIAS HABAYEB	824 KIMBALL AVENUE		WESTFIELD	29238580	ESPERON YULIERKIS	423 ELIZABETH AVE		ELIZABETH	30999977	ELIAS HABAYEB	824 KIMBALL AVENUE		WESTFIELD	29238580	ESPERON YULIERKIS	423 ELIZABETH AVE		ELIZABETH	30999977	ELIAS HABAYEB	824 KIMBALL AVENUE		WESTFIELD	29238580	ESPINAL CELICE	27 FARRAGUT RD APT 218	PLAINFIELD	30380253
ELIAS PEARL A	116 WEST GRAND STREET APT 03		ELIZABETH	31559111	ESPINAL CARLOS	410 S 5TH ST		ELIZABETH	30279187	ELIAS PEARL A	116 WEST GRAND STREET APT 03		ELIZABETH	29238580	ESPINAL CESAR	1170 REEVES TERRA		UNION	31151072	ELIAS PEARL A	116 WEST GRAND STREET APT 03		ELIZABETH	29238580	ESPINAL CESAR	1170 REEVES TERRA	UNION	31151072
ELIAS VITOR	834 DENNIS PL		LINDEN	29425984	ESPINAL CESAR	1170 REEVES TERRA		UNION	31151072	ELIAS VITOR	834 DENNIS PL		LINDEN	29425984	ESPINAL CESAR	1170 REEVES TERRA		UNION	31151072	ELIAS VITOR	834 DENNIS PL		LINDEN	29425984	ESPINAL CESAR</			



PUBLIC NOTICE					PUBLIC NOTICE					PUBLIC NOTICE					PUBLIC NOTICE					PUBLIC NOTICE				
NAME	STREET 1	STREET 2	CITY	PROPERTY ID	NAME	STREET 1	STREET 2	CITY	PROPERTY ID	NAME	STREET 1	STREET 2	CITY	PROPERTY ID	NAME	STREET 1	STREET 2	CITY	PROPERTY ID	NAME	STREET 1	STREET 2	CITY	PROPERTY ID
ESTATE OF ALBERT H ANTOINE	C/O MILDRED ANTOINE	57 HIGHLANDER DR	SCOTCH PLAINS	31197319	EVANS WARREN	112 JEFFERSON AVE		LINDEN	30834645	112 JEFFERSON AVE			LINDEN	30834645	112 JEFFERSON AVE			LINDEN	30834645	112 JEFFERSON AVE			LINDEN	30834645
ESTATE OF ARTHUR EVAN BOSS JR	775 N BROAD ST		ELIZABETH	31463753	EVELAND SARAH B	245 NORTH NINTH ST		KENILWORTH	31442838	245 NORTH NINTH ST			KENILWORTH	31442838	245 NORTH NINTH ST			KENILWORTH	31442838	245 NORTH NINTH ST			KENILWORTH	31442838
ESTATE OF AUGUSTA S BROOKENS	GLYNIS J BROOKENS PREP	506 W 5TH STREET	PLAINFIELD	31259764	EVOLUTION TRUCKING INC	599 MONROE AVE APT 4		ELIZABETH	30939294	599 MONROE AVE APT 4			ELIZABETH	30939294	599 MONROE AVE APT 4			ELIZABETH	30939294	599 MONROE AVE APT 4			ELIZABETH	30939294
ESTATE OF B A SOLTZYCKI	30 CEDAR AVE		ELIZABETH	30173102	EWAN EVERETT L	1213 FAIRMOUNT AVE APT203		ELIZABETH	31052158	1213 FAIRMOUNT AVE APT203			ELIZABETH	31052158	1213 FAIRMOUNT AVE APT203			ELIZABETH	31052158	1213 FAIRMOUNT AVE APT203			ELIZABETH	31052158
ESTATE OF BERNICE COHEN	41 SPRINGFIELD AVE APT 205		SUMMIT	31242135	EWING: ISABEL H	31 CLARK STREET		CRANFORD	31532236	31 CLARK STREET			CRANFORD	31532236	31 CLARK STREET			CRANFORD	31532236	31 CLARK STREET			CRANFORD	31532236
ESTATE OF CONSTANCE CONARD FREDERIC	11 GARY CT		SCOTCH PLAINS	29552180	EWISCHADLE DAVID P	363 S UNION AVE		CRANFORD	31266638	363 S UNION AVE			CRANFORD	31266638	363 S UNION AVE			CRANFORD	31266638	363 S UNION AVE			CRANFORD	31266638
ESTATE OF DAVID ROBINSON THE	455 W 6TH AVE		ROSELLE	31399195	EXCEL FACILITY SERVICES	1030 SALEM RD		UNION	30024080	1030 SALEM RD			UNION	30024080	1030 SALEM RD			UNION	30024080	1030 SALEM RD			UNION	30024080
ESTATE OF DEBRA CARTER	% V CARTER ADAMS		PLAINFIELD	31242223	EXCELSIOR RADIO	14 COMMERCE DR STE 306	C/O TELESOFT IPS-422	CRANFORD	29611316	14 COMMERCE DR STE 306	C/O TELESOFT IPS-422		CRANFORD	29611316	14 COMMERCE DR STE 306	C/O TELESOFT IPS-422		CRANFORD	29611316	14 COMMERCE DR STE 306	C/O TELESOFT IPS-422		CRANFORD	29611316
ESTATE OF DORIS BRUNDA	B B SCHAAL EXECUTOR	25 BRIARWOOD DR E	BERKELEY HEIGHTS	29052952	EXE CHAUVET	280 COLONIAL PL		PLAINFIELD	30888790	280 COLONIAL PL			PLAINFIELD	30888790	280 COLONIAL PL			PLAINFIELD	30888790	280 COLONIAL PL			PLAINFIELD	30888790
ESTATE OF DORIS BRUNDA	B B SCHAAL EXECUTOR	25 BRIARWOOD DR E	BERKELEY HEIGHTS	31424480	EXLEY STEPHEN	240 W SUMNER AVE APT 42		ROSELLE PARK	30790444	240 W SUMNER AVE APT 42			ROSELLE PARK	30790444	240 W SUMNER AVE APT 42			ROSELLE PARK	30790444	240 W SUMNER AVE APT 42			ROSELLE PARK	30790444
ESTATE OF E WATKINS	335 VALLEY RD		CLARK	30179899	EXPRESS TRADING CORP	1746 US HIGHWAY 22		SCOTCH PLAINS	30021909	1746 US HIGHWAY 22			SCOTCH PLAINS	30021909	1746 US HIGHWAY 22			SCOTCH PLAINS	30021909	1746 US HIGHWAY 22			SCOTCH PLAINS	30021909
ESTATE OF EDWARD C BEAN	797 RODGER CT		RAHWAY	30931411	EXTREME SAT CORP	412 BROADWAY		ELIZABETH	29477896	412 BROADWAY			ELIZABETH	29477896	412 BROADWAY			ELIZABETH	29477896	412 BROADWAY			ELIZABETH	29477896
ESTATE OF FITZ M COX JR	769 WEBSTER PL		PLAINFIELD	29130289	EXUME MARIE	147 EAST 5TH AVE		ROSELLE	30468016	147 EAST 5TH AVE			ROSELLE	30468016	147 EAST 5TH AVE			ROSELLE	30468016	147 EAST 5TH AVE			ROSELLE	30468016
ESTATE OF FRANCIS AL	878 LIVINGSTON ST		ELIZABETH	31430610	EZEJI UGOCHUKWU	240 HILLSIDE AVE1		HILLISIDE	29541375	240 HILLSIDE AVE1			HILLISIDE	29541375	240 HILLSIDE AVE1			HILLISIDE	29541375	240 HILLSIDE AVE1			HILLISIDE	29541375
ESTATE OF FRANK SIEKTERSKI	123-25 ROCKVIEW AVE		N. PLAINFIELD	29481169	F S GENERAL CONTRACTING LLC	480 WEST GRAND AVENUE		RAHWAY	30873221	480 WEST GRAND AVENUE			RAHWAY	30873221	480 WEST GRAND AVENUE			RAHWAY	30873221	480 WEST GRAND AVENUE			RAHWAY	30873221
ESTATE OF GEORGE NAIMARK	87 CANOE PKWY		SUMMIT	31400858	FAAS ANN	200 SPRINGFIELD AVE	APT 3013	SPRINGFIELD	29276218	200 SPRINGFIELD AVE	APT 3013		SPRINGFIELD	29276218	200 SPRINGFIELD AVE	APT 3013		SPRINGFIELD	29276218	200 SPRINGFIELD AVE	APT 3013		SPRINGFIELD	29276218
ESTATE OF GEORGE SOHNLE	18 PRESCOTT TURN		CLARK	31398411	FABIAN EDWIN	214 SPENCER ST APT 1		ELIZABETH	29332765	214 SPENCER ST APT 1			ELIZABETH	29332765	214 SPENCER ST APT 1			ELIZABETH	29332765	214 SPENCER ST APT 1			ELIZABETH	29332765
ESTATE OF GLADYS LOVETT	492 TOURNAMENT DR	BLDG 10 APT 5	UNION	31389427	FABIAN ERZULE	PO BOX 3206		ELIZABETH	31437611	PO BOX 3206			ELIZABETH	31437611	PO BOX 3206			ELIZABETH	31437611	PO BOX 3206			ELIZABETH	31437611
ESTATE OF HELEN C ONEILL	150 TUDOR OVAL		WESTFIELD	31117466	FABRE RALPH	93 SUMMIT RD		ELIZABETH	29959545	93 SUMMIT RD			ELIZABETH	29959545	93 SUMMIT RD			ELIZABETH	29959545	93 SUMMIT RD			ELIZABETH	29959545
ESTATE OF HELENA FRENCH	30 OVERHILL WAY		BERKELEY HEIGHTS	30313037	FABRIC DIRECT FABRIC	161 E 11TH AVE ?		ROSELLE	30791896	161 E 11TH AVE ?			ROSELLE	30791896	161 E 11TH AVE ?			ROSELLE	30791896	161 E 11TH AVE ?			ROSELLE	30791896
ESTATE OF HUMPHREYS W FULANI THE	221 PEMBERTON AVENUE		PLAINFIELD	31265166	FABRICANT ROBERT	247 OAK RIDGE AVE		SUMMIT	31390025	247 OAK RIDGE AVE			SUMMIT	31390025	247 OAK RIDGE AVE			SUMMIT	31390025	247 OAK RIDGE AVE			SUMMIT	31390025
ESTATE OF JOHN CAVALLARO	11 CHAPEL ST		SUMMIT	31087983	FABRIZIO ALFONSO	308 HAMILTON STREET		ROSELLE	31240361	308 HAMILTON STREET			ROSELLE	31240361	308 HAMILTON STREET			ROSELLE	31240361	308 HAMILTON STREET			ROSELLE	31240361
ESTATE OF JOSE R MARTINS	326 MARSHALL ST		ELIZABETHPORT	31260373	FADEEVA NATALYA V	255 E GRAND AVE APT 112		RAHWAY	29987922	255 E GRAND AVE APT 112			RAHWAY	29987922	255 E GRAND AVE APT 112			RAHWAY	29987922	255 E GRAND AVE APT 112			RAHWAY	29987922
ESTATE OF JUANA FULGENCIO	17 GLENWOOD RD		ELIZABETH	31082447	FAGUNDO SHARON J	2251 KNAPP DR		RAHWAY	29422095	2251 KNAPP DR			RAHWAY	29422095	2251 KNAPP DR			RAHWAY	29422095	2251 KNAPP DR			RAHWAY	29422095
ESTATE OF KATHLEEN W CAMING	JONATHAN S CHESTER ESQ	480 MORRIS AVENUE	SUMMIT	30455324	FAIGAO GRACE	704 SUMMIT ST		LINDEN	31174530	704 SUMMIT ST			LINDEN	31174530	704 SUMMIT ST			LINDEN	31174530	704 SUMMIT ST			LINDEN	31174530
ESTATE OF KEVIN CONRAD	608 AMHERST DR		LINDEN	29254186	FAIGAO KIM D	704 SUMMIT ST		LINDEN	31174530	704 SUMMIT ST			LINDEN	31174530	704 SUMMIT ST			LINDEN	31174530	704 SUMMIT ST			LINDEN	31174530
ESTATE OF KIOKO NISHI	2278 WHITTIER ST		RAHWAY	31000311	FAIGAO ROD S	344 HAMILTON ST		RAHWAY	31209849	344 HAMILTON ST			RAHWAY	31209849	344 HAMILTON ST			RAHWAY	31209849	344 HAMILTON ST			RAHWAY	31209849
ESTATE OF LAWRENCE E BENNETT	41 SPRINGFIELD AVE		SUMMIT	31389607	FAISON ANTHONY J	147 EAST 5TH AVE APT B10		ROSELLE	30359675	147 EAST 5TH AVE APT B10			ROSELLE	30359675	147 EAST 5TH AVE APT B10			ROSELLE	30359675	147 EAST 5TH AVE APT B10			ROSELLE	30359675
ESTATE OF MARIAN P DUNBAR	725 AYRES AVE		NORTH PLAINFIELD	31119521	FAISSAL ALARASHI	105 NEW ENGLAND AVE APT E11		SUMMIT	30858559	105 NEW ENGLAND AVE APT E11			SUMMIT	30858559	105 NEW ENGLAND AVE APT E11			SUMMIT	30858559	105 NEW ENGLAND AVE APT E11			SUMMIT	30858559
ESTATE OF MARVIN VANPOZNAK	39 MENDELL AVE		CRANFORD	30171730	FAJARDO MARLENE	4A BASHFORD AVENUE		UNION	29418242	4A BASHFORD AVENUE			UNION	29418242	4A BASHFORD AVENUE			UNION	29418242	4A BASHFORD AVENUE			UNION	29418242
ESTATE OF MARY SHEARER	7 RUTGERS RD		CRANFORD	30156976	FAJARDO ROSA E	142 BURNETT ST		ELIZABETH	30693475	142 BURNETT ST			ELIZABETH	30693475	142 BURNETT ST			ELIZABETH	30693475	142 BURNETT ST			ELIZABETH	30693475
ESTATE OF MARYELLEN CWIRKO	667 STONE ST		RAHWAY	31082542	FAJERMAN LAUREN	726 GALLOPING HILL RD		ROSELLE PARK	30240347	726 GALLOPING HILL RD			ROSELLE PARK	30240347	726 GALLOPING HILL RD			ROSELLE PARK	30240347	726 GALLOPING HILL RD			ROSELLE PARK	30240347
ESTATE OF MAUREEN L AMES	1 ORCHARD DR		SCOTCH PLAINS	30802827	FALCON DANILO P & BETTY L	1282 DARTMOUTH TERR		UNION	29228276	1282 DARTMOUTH TERR			UNION	29228276	1282 DARTMOUTH TERR			UNION	29228276	1282 DARTMOUTH TERR			UNION	29228276
ESTATE OF MERRILL STENBECK	89 SUMMIT AVENUE		SUMMIT	30151585	FALCON EXPRESS CARGO LLC	345 ELM AVE		RAHWAY	29335527	345 ELM AVE			RAHWAY	29335527	345 ELM AVE			RAHWAY	29335527	345 ELM AVE			RAHWAY	29335527
ESTATE OF MONICA DIGERONIMO	14 WARWICK CIR		SPRINGFIELD	31151602	FALCONER REVOCABLE LIVING TRUS	384 RALEIGH RD		RAHWAY	31536096	384 RALEIGH RD			RAHWAY	31536096	384 RALEIGH RD			RAHWAY	31536096	384 RALEIGH RD			RAHWAY	31536096
ESTATE OF MR HERMAN OLIVEIRA THE	264 E 3RD AVE		ROSELLE	30936648	FALLETTA LINDA	918 DEWITT ST		LINDEN	30919623	918 DEWITT ST			LINDEN	30919623	918 DEWITT ST			LINDEN	30919623	918 DEWITT ST			LINDEN	30919623
ESTATE OF NIKOLAOS CHATZORPOULO	636 GALLOPING HILL ROAD		ROSELLE PARK	31462829	FALLIGAN MARCIA	1422 LINBARGER AVENUE		PLAINFIELD	31145115	1422 LINBARGER AVENUE			PLAINFIELD	31145115	1422 LINBARGER AVENUE			PLAINFIELD	31145115	1422 LINBARGER AVENUE			PLAINFIELD	31145115
ESTATE OF OLGA AVERY	688 W INMAN AVE		RAHWAY	29096116	FALLIGAN THOMAS	1422 LINBARGER AVENUE		PLAINFIELD	31145115	1422 LINBARGER AVENUE			PLAINFIELD	31145115	1422 LINBARGER AVENUE			PLAINFIELD	31145115	1422 LINBARGER AVENUE			PLAINFIELD	31145115
ESTATE OF PAUL & EVA FLYNN	1153 WYCHWOOD RD		MOUNTAINSIDE	29408171	FALSTRAUT JUNE M	14 ROUND HILL ROAD		SCOTCH PLAINS	30488164	14 ROUND HILL ROAD			SCOTCH PLAINS	30488164	14 ROUND HILL ROAD			SCOTCH PLAINS	30488164	14 ROUND HILL ROAD			SCOTCH PLAINS	30488164
ESTATE OF PEGGY HOLLIDAY THE	1240 SHETLAND DR		UNION	29682587	FALVEN FLORENCE	1110 REEVES TER		UNION	31228649	1110 REEVES TER			UNION	31228649	1110 REEVES TER			UNION	31228649	1110 REEVES TER			UNION	31228649
ESTATE OF PHYLLIS TOLAND	NO 8	ASTOR PLACE	SPRINGFIELD	31462806	FAM OF ANN STEFFARO	737 EDGAR RD		ELIZABETH	31463402	737 EDGAR RD			ELIZABETH	31463402	737 EDGAR RD			ELIZABETH	31463402	737 EDGAR RD			ELIZABETH	31463402
ESTATE OF R DURIS	897 SPRINGFIELD AVE 2		NEW PROVIDENCE	29855769	FAM OF CHARLES A LAP	75 WATSON RD		FANWOOD	31463406	75 WATSON RD			FANWOOD	31463406	75 WATSON RD			FANWOOD	31463406	75 WATSON RD			FANWOOD	31463406
ESTATE OF RICHARD L WALKER	752 E 2ND ST		PLAINFIELD	30931560	FAMA VINCENT R	179 W MILTON AVE APT 85		RAHWAY	31446043	179 W MILTON AVE APT 85			RAHWAY	31446043	179 W MILTON AVE APT 85			RAHWAY	31446043	179 W MILTON AVE APT 85			RAHWAY	31446043
ESTATE OF ROBERT ABRAMOWITZ	PO BOX 68		UNION	31243154	FAMIGHETTI BARBARA	1380 NORTH AVE APT 622		ELIZABETH	31538342	1380 NORTH AVE APT 622			ELIZABETH	31538342	1380 NORTH AVE APT 622			ELIZABETH	31538342	1380 NORTH AVE APT 622			ELIZABETH	31538342
ESTATE OF RUTH SCHREIBER THE	1350 US HIGHWAY 22	APT 363	MOUNTAINSIDE	29683513	FAMILIES IN MOTION HEALTH INITIATIVES	1006 SOUTH AVE		WESTFIELD	31286535	1006 SOUTH AVE			WESTFIELD	31286535	1006 SOUTH AVE			WESTFIELD	31286535	1006 SOUTH AVE			WESTFIELD	31286535
ESTATE OF S ALLEN	1319 CHETWYND AVE		PLAINFIELD	30171046	FAMILY BUFFET	1143 W SAINT GEORGES AVE		LINDEN	29940965	1143 W SAINT GEORGES AVE			LINDEN	29940965	1143 W SAINT GEORGES AVE			LINDEN	29940965	1143 W SAINT GEORGES AVE			LINDEN	29940965
ESTATE OF STANLEY COSTLEY	652 SHERIDAN AVE		PLAINFIELD	31389352	FAMILY DOCTORS ASSOCIATION	1416 PARK AVE		PLAINFIELD	30937924	1416 PARK AVE			PLAINFIELD	30937924	1416 PARK AVE			PLAINFIELD	30937924	1416 PARK AVE			PLAINFIELD	30937924
ESTATE OF SUGI L HAHNE	F21 BASHFORD AVENUE		UNION	29119280	FAMILY EYECARE LLC	515 NORTH WOOD AVENUE	SUITE 102	LINDEN	30915115	515 NORTH WOOD AVENUE	SUITE 102		LINDEN	30915115	515 NORTH WOOD AVENUE	SUITE 102		LINDEN	30915115	515 NORTH WOOD AVENUE	SUITE 102		LINDEN	30915115
ESTATE OF THOMAS KENNA	538 WESTFIELD AVE		WESTFIELD	30155518	FAMILY RESOURCE CENTER	45 2ND AVE		GARWOOD	30468713	45 2ND AVE			GARWOOD	30468713	45 2ND AVE			GARWOOD	30468713	45 2ND AVE			GARWOOD	30468713
ESTATE OF VERA FISHER	C O ESCHEAT FUNDS NJ	601 WEST 7TH ST 10B	PLAINFIELD	31396275	FANT ALMETA	711 CHESTNUT ST		ROSELLE	30214183	711 CHESTNUT ST			ROSELLE	30214183	711 CHESTNUT ST			ROSELLE	30214183	711 CHESTNUT ST			ROSELLE	30214183
ESTATE OF VINCENT COLOSIMO	C/O ANNA COLOSIMO																							



PUBLIC NOTICE				PUBLIC NOTICE				PUBLIC NOTICE				PUBLIC NOTICE				PUBLIC NOTICE			
NAME	STREET 1	STREET 2	CITY	PROPERTY ID	NAME	STREET 1	STREET 2	CITY	PROPERTY ID	NAME	STREET 1	STREET 2	CITY	PROPERTY ID	NAME	STREET 1	STREET 2	CITY	PROPERTY ID
FELIX SOLIS	1165 US HIGHWAY 22 APT 60		NORTH PLAINFIELD	31087076	FIGUEROA DIANA	1929 MILDRED AVE		LINDEN	30409826										
FELMEISTER STEPHEN A	1380 NORTH AVE APT 617		ELIZABETH	31462007	FIGUEROA LIDIA	915 E CURTIS ST FL 1		LINDEN	31096526										
FEMI TALABI	126 HICKORY ROAD		UNION	29239912	FIGUEROA MYRNA	634 MADISON AVE		ELIZABETH	29120326										
FEMTO CALIBRATIONS	1492 MORRIS AVENUE		UNION	31155789	FIGUEROA RAFAEL A	2040 FRANKLIN DR		LINDEN	30789701										
FENCING SPORT CENTER CORPORATION	PO BOX 32		SPRINGFIELD	29343936	FIGUEROA RICARDO G	37CHILTON ST 1		ELIZABETH	30903281										
FENDERSON VICTOR	270 WILLIAMSON AVE		HILLSIDE	29611645	FIGUEROA ROSA I	125 CLARK PL 1ST FLR		ELIZABETH	30413785										
FENELUS AARON	208 E ELIZABETH AVE APT C1E		WINFIELD PARK	29818775	FIGUEROA XIMENA E	424 HIGH ST		ELIZABETH	30206896										
FENELUS SAMUEL	625 N BROAD ST		ELIZABETH	29428055	FIGUEROA YAMILET	852 MONROE AVE APT 2		ELIZABETH	29853998										
FENNER CHERYL	195 CARLISLE TER		PLAINFIELD	29129230	FIGUEROA CRISTOBAL C	716 W. FRONT ST.		PLAINFIELD	30752279										
FENNER ROBERT W & SUSAN	27 ALVIN TER		SPRINGFIELD	31536147	FIOCC	FBO CONNOLLY MICHAEL	562 PIERSON ST	WESTFIELD	30068902										
FENNIMORE EUGENE R	1000 CENTRAL AVE APT95A		WESTFIELD	31536174	FILANNINO JOSEPH N	33 COLONIAL DR		CLARK	31245384										
FENTON BRENDAN	1344 STONY BROOK LANE		MOUNTAINSIDE	31143983	FILEUS MARTINE	717 WASHINGTON AVE APT A2		LINDEN	30820785										
FENTON BRENDAN	369 CREEK BED ROAD		MOUNTAINSIDE	30933171	FILS JACQUELINE	522 WOLNUT ST		ELIZABETH	30456946										
FEOLA VIRGINIA	200 JEFFERSON AVE		NORTH PLAINFIELD	31533920	FILS MISSET	422 MADISON AVENUE APARTMENT 1		ELIZABETH	31081372										
FERDINAND GANEK COMPANY	1478 MORRIS AVE		UNION	31438854	FILS MISSET	539 N BROAD ST APT B6		ELIZABETH	29285183										
FERGUSON ANDREW C	375 HOLLYWOOD AVE		HILLSIDE	30418879	FILSAIME FRANKLI	616 PROSPER AVE		ROSELLE	29197042										
FERGUSON BOYD STEPHANIE	711 MARSHALL PL		PLAINFIELD	30746601	FIMIS JUNE	214 FRANKLIN ST		ELIZABETH	29096251										
FERGUSON JEAN M	621 LEXINGTON AVENUE		CRANFORD	31555286	FINE HOWARD	1000 GALLOPING HILL RD STE 305		UNION	30176198										
FERGUSON MONICA R	575 RIVERSIDE DR		HILLSIDE	29425436	FINE HYMAN	2385 SPRINGFIELD AVE UNIT 135		UNION	29554074										
FERIA AURA	173 W. WESTFIELD AVE	APT B4	ROSELLE PARK	30920075	FINE TERRI L	216 W. ELIZABETH AVE	APT 1B	LINDEN	31442856										
FERMIN HECTOR	67 ORCHARD ST		ELIZABETH	31087162	FINKELSTEIN ALEXANDER E	417 MORRIS AVE	APT 41	SUMMIT	30487789										
FERNANDES AURORA N	1175 MARY ST	2	ELIZABETH	30325303	FINKELSTEIN HANA P	417 MORRIS AVE		SUMMIT	30476965										
FERNANDES JEROME	1496C VILLAGE RD		UNION	29272961	FINKELSTEIN MEREDITH L	417 MORRIS AVE		SUMMIT	30476965										
FERNANDES JOHNNIE	332 W. WEBSTER AVE		ROSELLE PARK	29254192	FINKELSTEIN MEREDITH L	417 MORRIS AVE	APT 41	SUMMIT	30487789										
FERNANDES ORLANDO	21 S 5TH STREET		ELIZABETH	29337044	FINLAY HEATHER	1443 COLES AVENUE		MOUNTAINSIDE	30122794										
FERNANDES PAULO	123 PORT AVE		ELIZABETH	30794973	FINN LAWRENCE M	1018 JULIA ST		ELIZABETH	29442365										
FERNANDES REGINA	123 PORT AVE		ELIZABETH	30794973	FINNEY BRIAN	APT 91	1171 MAIN ST	RAHWAY	31437451										
FERNANDEZ ABEL S	1030 LAURA ST 2 FL		ELIZABETH	30878128	FINNEY RONALD	266 MONTCLAIR AVE		VAUX HALL	31438054										
FERNANDEZ ALBERTO	501 LINDEN AVE		ELIZABETH	30372849	FINO JESENIA	714 ROSELLE STREET		LINDEN	29741391										
FERNANDEZ ALEJANDRO & RUIZ FAN	907 WEST 7TH STREET APT 25		PLAINFIELD	29185349	FINOHENRIQUEZ IRIS J	1012 KILSYTH RD APT 2F		ELIZABETH	30186346										
FERNANDEZ ANA L	928 GROVE STREET		ELIZABETH	29141437	FIRME BRUNNO SALES	615 JEFFERSON		KENILWORTH	30537070										
FERNANDEZ ANDRES I	41 JEFFERSON AVE		ELIZABETH	31145710	FIRST HEALTH	152 CENTRAL AVE		CLARK	30934547										
FERNANDEZ CARMEN	189 EXETER WAY		HILLSIDE	29400711	FIS YNES	1 MARSHALL ST		ELIZABETH	30893921										
FERNANDEZ DAVID	319 STILES ST		ELIZABETH	29442811	FISCHER JOHN K	425 BEECH AVE 1		GARWOOD	30435832										
FERNANDEZ JESUS	20 ATLANTIC ST APT 2		ELIZABETH	31547373	FISCHER SHARON L	50 TWIN FALLS RD		BERKELEY HTS	31461487										
FERNANDEZ JOSE M	648 JEFFERSON AVE APT B6		ELIZABETH	29082815	FISCHETTI CHARLES	70 SWEETBRIAR DR	APT 1	CLARK	30153661										
FERNANDEZ LESLY A	1219 CAMERON AVE		PLAINFIELD	29284990	FISCHLER WILLIAM	APT B 605 MEADOW STREET	APT 12D	ELIZABETH	31049208										
FERNANDEZ LINA	22 LYON PLACE 1ST FLOOR		ELIZABETH	29150563	FISCO LUIS J	315 W GRAND STREET		ELIZABETH	29199864										
FERNANDEZ MANUEL	652 DENNIS PL		LINDEN	30801557	FISHER HORTON HARLEY D	20 ROSELYN PL		VAUXHALL	29265683										
FERNANDEZ MANUEL	815 ELIZABETH AVE		ELIZABETH	28494867	FISHER SCOTT	2581 JUNIPER LANE		SCOTCH PLAINS	30877016										
FERNANDEZ MARIA	1217 HUSSA STREET		LINDEN	29416251	FISHER SHONTAL	524 W. FOURTH STREET		PLAINFIELD	29128548										
FERNANDO ACEVEDO	439 ERICO AVE APT 4		ELIZABETH CITY	31094507	FISHMAN MENACHEM N	C O PLAZA NURSING CTR INC	456 RAHWAY AVE	ELIZABETH	29961042										
FERNANDO PHILLIP IAN C	1034 FALL TERRACE		UNION	31559010	FITCH PATRICIA A	134 CHERRY ST APT 2L		ELIZABETH	31141084										
FERRANTE JOSEPH	1379 FRANKLIN STREET		RAHWAY	31455056	FITZGERALD CARL	355 MORRIS AVE	APT 9	ELIZABETH	30917698										
FERRARA GUY	222 WESTERVELT AVE		NORTH PLAINFIELD	30539993	FITZGERALD CATHY	70 CAROLYN TER APT 7B		ROSELLE	30882790										
FERRARA JANE	883 W CHESTNUT ST		UNION	31311290	FITZGERALD COLLEEN	961 COLONIAL AVE		UNION	29896673										
FERRARA SUSAN	72 JACKSON AVE APT 1		NORTH PLAINFIELD	31091543	FITZGERALD COLLEEN	961 COLONIAL AVENUE		UNION	31132974										
FERRARA TRICIA	324 SOUTH AVENUE		FANWOOD	29702023	FITZGERALD DASHAWN	651 ELM STREET		ROSELLE	29128549										
FERRARI EDWARD J	935 IRVING AVE		WESTFIELD	29486519	FITZGERALD GERALDINE	961 COLONIAL AVENUE		UNION	31132973										
FERRARI OLGA M	935 IRVING AVE		WESTFIELD	29487010	FITZGERALD GERALDINE P	961 COLONIAL AVE		UNION	29193870										
FERRARO MABEL	340 HARRISON AVE		ROSELLE	29257578	FITZGERALD WILLIAM	961 COLONIAL AVENUE		UNION	31132973										
FERREIR MANUEL	815 ALLEN ST		ELIZABETH	29429121	FITZMAURICE JOYCE	779 HEMLOCK RD		UNION	31459494										
FERREIRA ADRIANA	1226 CARLTON TER		UNION	30507874	FITZPATRICK VINCENT	309 NORTH CHESTNUT STREET		WESTFIELD	29672465										
FERREIRA ANTONIO M	620 SPRUCE AVE		GARWOOD	29430868	FITZSIMMONS INS AGCY	P O BOX 190		SUMMIT	29476760										
FERREIRA CLAUDIA	100 HOFFMAN PL STE 1R STE 1R		HILLSIDE	29675200	FIX MY IPHONE- IPHONE REPAIR-315354	311 LENOX AVE		WESTFIELD	31147815										
FERREIRA DANIEL	22 ACKEN DRIVE		CLARK	30486702	FLACK KATHLEEN A	655 SUMMIT AVE		WESTFIELD	29414497										
FERREIRA ELIO J	49 S 2ND ST		ELIZABETH	31234046	FLAGG RICH	44 FIELDCREST DR	APT 2D	SCOTCH PLAINS	30200594										
FERREIRA LILIANA P	1270 CLINTON PL APT 102		ELIZABETH	30275612	FLAMIO SHARON A	444 EDGAR RD		ELIZABETH	31442965										
FERREIRA MARIA	71 BROAD ST		SUMMIT	30116628	FLAMME JAY	3 LORRAINE RD		SUMMIT	30927755										
FERREIRA MICHELE A	22 ACKEN DRIVE		CLARK	30486702	FLANAGAN THOMAS J	112 CLAREMONT PLACE		CRANFORD	30487054										
FERREIRA MIRIAN	644 VAN BUREN AVE # 1		ELIZABETH	31160134	FLANDRUP OLE J & ALICE R	4 5TH AVE		LINDEN	31533558										
FERREIRA NICHOLAS A	620 SPRUCE AVE		GARWOOD	30398332	FLANNERY TIMOTHY W	104 HEKING AVE		CRANFORD	31560446										
FERREIRA PHILIP	164 SNYDER AVE		BERKELEY HEIGHTS	31456022	FLANZMAN ELLEN	532 E BROAD ST		WESTFIELD	29251306										
FERREIRA VICTOR J GALANTE	399 HARVARD AVE APT 2		HILLSIDE	31234046	FLEET ONE CARRIER INC	1154 FRANCYNE WAY		UNION	31328563										
FERREIRO RICHARD	807 LINDEN AVE		ELIZABETH	31161481	FLEISCHMAN MYRNA H	27 NORWOOD RD		SPRINGFIELD	30261181										
FERRER AMOR	328 HILLSIDE RD		UNION	31035941	FLEISCHMAN ROBERT G	260 KEARNEY AVE		RAHWAY	29412488										
FERRERA CARMEN	332 FRANKLIN ST APT1		ELIZABETH	31000004	FLEISCHMANN JENNIFER	4 HELEN ST		FANWOOD	31011274										
FERRERO ROMULO A	330 ROGER AVENUE		WESTFIELD	29402913	FLEMING ANDREW & ESTRIDGE-FLEM	14 NORTH AVE		ELIZABETH	29185797										
FERRERA JORGE	138 DEHART PL		ELIZABETH	29614002	FLEMING KYLE	521 WOODLAND AVE		PLAINFIELD	31453164										
FERRIGNO ANGELINA	1350 HAMILTON ST		ELIZABETH	31438087	FLEMINGS PAULA	1026-10 FLORA ST FL2R		ELIZABETH CITY	31099614										
FERRIGNO THOMAS J	739 AUSTIN ST		WESTFIELD	29436667	FLETCHER JAMES	32 MARINERS PLACE		PLAINFIELD	30540297										
FERRIS J GARRETT	501 WELLS STREET		WESTFIELD	29883194	FLETCHER RAEKWON	1369 EAST FRONT STREET		PLAINFIELD	30123028										
FERRIS RICHARD W	17 LINCOLN LANE		NEW PROVIDENCE	29398501	FLETCHER SONYA	848 HUESTON ST		UNION	31453682										
FERRO DAVID	A3 LILY CT		ROSELLE	30795058	FLEURIDOR EDSON	204 E PRICE ST		LINDEN	29256700										
FERRO TRUCKING INC.	ATTN: GEORGE J. FERRO JR.	600 NORTH UNION AVENUE	HILLSIDE	31335963	FLEURIMOND ASMUEL	523 MONMOUTH AVE		WINFIELD PARK	30469810										
FERRY DAVID	105 GOLF EDGE		WESTFIELD	31276812	FLEURMOND CLAIRTUD	632 UNION ST UNIT B		LINDEN	30763088										
FETTES THOMAS A & LINDA A	961 MOUNTAIN AVENUE		BERKELEY HTS	31536415	FLEURMOND LUMENE	12 SALEM PARK APT 1C		ELIZABETH	30365932										
FEVRIN LOUIS SALNAVE	1416 HYAWATHA AVE		HILLSIDE	31446623	FLEURVIL ALCE	249 W GRAND ST		ELIZABETH	29335960										
FIDELITY BROKERAGE SERVICES	FBO LATOYA HAWKINS		ELIZABETH	31461232	FLXEBE	110 GORDON STREET		ROSELLE	31276909										
FIDELITY INVESTMENTS	963 ROSEMONT AVE N		UNION	31270099	FLEYSHMAN YEVGENIA	39 DAYTON ST		ELIZABETH	29551719										
FIDLOW HAL	26 KEITH JEFFRIES AVE		CRANFORD	30808304	FLISAK FRANK	308 TUCKER AVE		UNION	29440362										
FIELD ELEN	52 NORMANDY DR		WESTFIELD	29867510	FLOBERT ELIZA	1022 LAURA ST		ELIZABETH	31161527										
FIELD STEFANIE MICHELLE	52 NORMANDY DR		WESTFIELD	29867510	FLOHS WILLIAM J	15													



## PUBLIC NOTICE

## PUBLIC NOTICE

## PUBLIC NOTICE

## PUBLIC NOTICE

## PUBLIC NOTICE

NAME	STREET 1	STREET 2	CITY	PROPERTY ID	NAME	STREET 1	STREET 2	CITY	PROPERTY ID
FLORES MARCO V & ELIZABETH	564 CHERRY ST UNIT 6		ELIZABETH	29195104	FRANCOISE MARIE J	1377 ALINA STREET		ELIZABETH	29738017
FLORES MARIA	1624 KENNETH AVE		UNION	30878574	FRANCZAK PATRICIA C	1226 CARLTON TER		UNION	30507874
FLORES PEDRO J	1265 CLINTON PLACE APT 1C		ELIZABETH	31240543	FRANK	1981 BOND STREET		RAHWAY	31140334
FLORIAN WILLIAM C & DEBRA J	166 WALTON AVE		UNION	31531351	FRANK DELI	900 GROVE ST		ELIZABETH	29473417
FLORIAN GARCIA ELCIAS	41 REGENT ST		ROSELLE	31145346	FRANK JOSEPH M	55 COLUMBIA AVE		KENILWORTH	31245233
FLORISTERIA JABES	501 RAHWAY AVENUE		ELIZABETH	30939080	FRANK ROSE A	55 COLUMBIA AVE		KENILWORTH	31245233
FLOWERS KEVIN & DONAT FLOWERS	5207 BRISTOL DRIVE		UNION	29193869	FRANKEL BERNICE	69 ORCHARD LANE		BERKLEY HEIGHTS	30931321
FLOWERS SHARI C	114 DONATO CIR		SCOTCH PLAINS	31134947	FRANKEL RONNIE	560 TREMONT AVE		WESTFIELD	29098446
FLOYD YVONNE E	1031 STOWE ST		UNION	31458815	FRANKFORT KATARZYNA	413 SANDFORD AVENUE		WESTFIELD	29607218
FLUJERIL GUIDNA		1108 CHARLES ST	LINDEN	30083346	FRANKLIN OTIS	2190 MORRIS AVE STE 2		UNION	30191525
FLUHARTY JENNIFER	1740 FRONT ST FL 1		SCOTCH PLAINS TWP	31098934	FRANKLIN STEPHEN E	461 ROBINS ST		ROSELLE	29444864
FLYNN CELESTE	1130 W. CHESTNUT ST. #3553		UNION	30848702	FRANKLIN VICTOR J	28 WHITEWOOD AVE		NORTH PLAINFIELD	29251202
FLYNN JAMES DANIEL	339 MYRTLE AVE		GARWOOD	31292409	FRANKS MILDRED R	54 FARLEY AVE		FANWOOD	31437575
FLYNN JOHN G	1153 WYCHWOOD RD		MOUNTAINSIDE	29960868	FRANZ FORDJOE MARIE	UNKNOWN		LINDEN CITY	31445310
FLYNN KATHLEE	250 W 2ND AVE APT 518		ROSELLE	29195986	FRATELLO JOHN	55 MORRIS AVE	STE 104	SPRINGFIELD	31386089
FOEHNER CAROL G	2230 MORRISON AVE		UNION	31442052	FRATERNAL ORDER OF POLICE LODGE 213	330 WEST JERSEY ST	6H	ELIZABETH	31279099
FOGEL DORIS	C/O THE NATIONAL STATE BANK	P O BOX 1560	ELIZABETH	31393823	FRAZIER ALBERTA	1008 E GRAND ST FL 1		ELIZABETH	31242130
FOJO FERNANDEZ NESTOR A	1013 CROSS AVE		ELIZABETH	30465465	FRAZIER JAMES	34 MILDRED TERR		UNION	29349037
FOLCIK ABIGAIL	220 HIGH ST		CRANFORD	30424333	FRAZIER JULIA	322 E ELIZABETH AVE FL 2ND		LINDEN	31242130
FOLDES ADRIENNE	496 RACE STREET		RAHWAY	31049702	FRAZIER LESIA	1381 NORTH AVE	A2	ELIZABETH	30208656
FOLEY JAMES F	PO BOX 2249		WESTFIELD	29487318	FRAZIER MARY E	C/O KAREN HAMILTON	907 BAILEY CT	WESTFIELD	31428292
FOLEY MICHAEL	999 CHIMNEY RIDGE DR		MOUNTAINSIDE	29254471	FRAZIER PATRICIA G	1569 WALKER AVENUE		UNION	30076309
FOLKART JENNIFER	11 CRAY TERRACE		FANWOOD	29400822	FRAZIER SMITH A	835 SEYMOUR AVE		LINDEN	30796558
FOLKES ETHEL	1325 PUTNAM AVE		PLAINFIELD	29231027	FRED OOUN	1215 ROGER AVE		UNION	29744160
FOLWASKI STANISLAW S	1810 MANOR DR APT C		UNION	31393597	FREDER THOMAS	20 JANE RD		NEW PROVIDENCE	29069082
FONSECA EDDY R	156 JACQUES ST 1		ELIZABETH	30429098	FREDERICK ARNISE	102 GEORGIA STREET		CLARK	29606286
FONSECA GERALD	1273 GRANDVIEW AVE FL 2		UNION	31093030	FREDERICK BROWNE CAROLE	11 GARY CT		SCOTCH PLAINS	29552180
FONSECA TARA	234 2ND ST	2F R	ELIZABETH	31311247	FREDERICK COLES	770 BELVIDERE AVE		PLAINFIELD	29481268
FONSECA PHILLIP	1064 LORRAINE AVE		UNION	29126029	FREDERICKS JUDEKE	2000 GALLOPING HILL ROAD	MAILSTOP GSF & HROPS K1-1153	KENILWORTH	30751837
FONTANA KEVIN	45 TERHUNE ROAD		CLARK	30905427	FREDRICK FRED	123 WEST 7TH ST		PLAINFIELD	31480569
FONTANE YARELIS SALVIDAR	219 DELAWARE ST 3		ELIZABETH	30379027	FREEDMAN RANDI	67 MOUNTAIN AVENUE	APARTMENT B	SPRINGFIELD	29349217
FOOD KING INC	2015 MORRIS AVE		UNION	29251630	FREEDOM INCOME FUND MANAGEMENT LLC	2810 MORRIS AVE SUITE 211		BERKELEY HEIGHTS	30742225
FOOD2WATER LLC	2344 BELVEDERE DRIVE		SCOTCH PLAINS	30938947	FREEMAN BRIAN A	41 GREGORY CT		BERKELEY HEIGHTS	30734426
FORBES AASE	882 DEWEY ST FL 1		UNION	31098056	FREEMAN DAVINA	1863 MANOR DR		UNION	31451861
FORBES DEAN	525 CENTRAL AVE		WESTFIELD	29597998	FREEMAN DEON	258 W 5TH AVE		ROSELLE	29461924
FORBES GERALDINE A	1114 GRANT AVE		PLAINFIELD	30433687	FREEMAN ERICK	19 CAROL ROAD		WESTFIELD	29238162
FORD DAMALI P	284 FLORENCE AVE		HILLSIDE	29265509	FREEMAN JAMIE	858 KNOLLWOOD TERRACE		WESTFIELD	29235455
FORD EARL P	536 WADSWORTH AVE		PLAINFIELD	30447531	FREEMAN JORDAN	805 OAK AVE		WESTFIELD	29440679
FORD FRED M	472 THOREAU TERRACE		UNION	30813502	FREEMAN PAIN INSTITUTE	1000 GALLOPING HILL RD		UNION	30911540
FORD IRA	2053 PLEASANT PKWY		UNION	31043038	FREEMAN SHERISE	752 NEWARK AVE	APT 1	ELIZABETH	31135951
FORD JAMAR D	819 ROSELLE ST		LINDEN	29744232	FREES CHRISTIN	800 OLD SPRINGFIELD AVE		SUMMIT	29988143
FORD MYLES	415 W GRAND ST APT C7		ELIZABETH	30448740	FREIDSTERN CHANA	10 WINFIELD WAY		SPRINGFIELD	29253121
FORDE CAROLINE W	1841 CIDER MILL ROAD		UNION	29149716	FREIER LILY E	12 SHAWNEE RD		CRANFORD	29441584
FORDFRANK & PATRICIA V	626 BUCHANAN ST		HILLSIDE	31536282	FREIRE JOHN	751 FAIRFIELD AV		KENILWORTH	30205707
FORDJOE ASTRID	UNKNOWN		LINDEN CITY	31445256	FREIRE-CRESPO LUZ M	16 BENJAMIN ST		CLARK	31029621
FOREHAND STACY L	917 W 5TH ST		PLAINFIELD	30276706	FREIRE-ESPINOZA NOE A	821 CROSS AVE		ELIZABETH	31559133
FOREMAN TIMOTHY	1611 CORNELL DRIVE		LINDEN	31548744	FREIRECRESPO LUZ MARIA	16 BENJAMIN ST		CLARK	29284950
FORERO SORAYA	181 W ROSELLE AVE		ROSELLE PARK	29929872	FREITAS VICTOR	667 MADISON AVE		ELIZABETH	30116909
FORESTINE ANTHONY	1100 COOPER RD		SCOTCH PLAINS	30502173	FRENCH JACQUELINE B	1070 JACQUES AVE		RAHWAY	29833981
FORESTINE ANTHONY & MARIA	1100 COOPER ROAD		SCOTCH PLAINS	29187394	FRENCH WILLIAM E	30 OVERHILL WAY		BERKELEY HEIGHTS	30313037
FORFA CARMEL	13 CAROLYN TER APT B		ROSELLE	30196184	FRENES MARIA A	1917 ARBOR LN		UNION	29430514
FORNES JESSE	35 MORRELL ST APT 16		ELIZABETH	29335759	FRENZY SOLUTIONS LTD	471 MUNDET PLACE	SUITE 118547	HILLSIDE	29344651
FORNIS DIANA ROSE	2560 DORIS AVE		UNION	29769499	FREOPLEX INC	240 E ST GEORGE AVENUE		LINDEN	31527252
FORSELL ERIC W	18 SAGAMORE DRIVE		NEW PROVIDENCE	31565293	FRESH ROBERT D	18 HARVEY DR		SUMMIT	31238383
FORST DINO L	65 BRADFORD ST		NEW	31142368	FRESH VEND LLC	900 LEESVILLE AVE		RAHWAY	31473246
FORST ROBERT J	81 INDUSTRIAL RD		BERKELEY HTS	31424869	FRETT SHANNEL A	224 PARKSIDE RD		PLAINFIELD	30243392
FORT DONALD	171 BROOK AVE		PLAINFIELD	29461820	FRIAS ABRAHAM	1211 HUSSLE ST		LINDEN	31452937
FORTINI PIA C	629 2ND AVE		ELIZABETH	30453359	FRIED ERICA	789 KNOLLWOOD TERRACE		WESTFIELD	29712257
FORTSON LEONA Y	220 WEST 2ND AVE APT A3		ROSELLE	30150426	FRIEDMAN GERSHON	935 STERNER RD		HILLSIDE	30864170
FORTUNA ANTONIO M	27 CHESTNUT AVE APT 3		SUMMIT	31440295	FRIEDMAN SPINE & PT	1340 MORRIS AVE		UNION	29129773
FORTUNE ANNETTE	352 HARVEY AVE		NO PLAINFIELD	31457932	FRIEND DENNIS M	PO BOX 185		CRANFORD	29486622
FORTUNE RICHARD	1292 STOCKTON ST		RAHWAY	31082285	FRIENDLYS	75 SOUTH ST		NEW PROVIDENCE	29542681
FORTUNE ROBELINE	314 SHERIDAN AVE		ROSELLE	31328931	FRIERI JULIA	705 ORANGE AVE		CRANFORD	31074939
FORTUNE RODELINE	509 CRANFORD AVE		LINDEN	30351981	FRIMPONG PRINCE	342 HILLSIDE AVENUE		HILLSIDE	31287098
FOSTER ANNABELLE	1033 STERLING RD		UNION	31298208	FRIO MICHAEL	310 BOULEVARD		KENILWORTH	29330643
FOSTER DAVIS LLC	1129 SAYREWOOD RD		UNION	29613734	FRISCIA STACIE L	246 3RD AVE		GARWOOD	29500332
FOSTER KOREY A	163 ELMORA AVE APT 13		ELIZABETH	29612954	FRITH CHARLES F	1 PEARL ST		SUMMIT	31386728
FOSTER LEAM J LAM	104 NORTH ST AVE		WESTFIELD	30122898	FRITH SHIRLEY S	1 PEARL ST		SUMMIT	31386857
FOSTER MICHELE	284 INDIANA ST		UNION	30154643	FRITH SHIRLEY S	1 PEARL ST		SUMMIT	31386857
FOSTER RICHARD	1223 W BALTIMORE AVE FL 1RR		LINDEN	31100817	FRITZ GEORGE X	UNKNOWN		CLARK	29054221
FOSTER WILLIAM	419 HARRISON AVE		WESTFIELD	31273381	FRODGE EVA A	11 EUCLID AVE APT 2A		SUMMIT	30874094
FOSTER WILLIAM B	419 HARRISON AVE		WESTFIELD	31435661	FROELICH ARA	4726 NW 3RD ST		CRANFORD	30684805
FOUNDER ETHAN E	1221 STOPTON ROAD		LINDEN	30498665	FROMM CAROLYN J	882 FAIRACRES AVENUE		WESTFIELD	29389946
FOWLER EQUIPMENT COMPANY	106 S WOOD AVE	1F	LINDEN	31311818	FROMM JEFF	22 EAST WESTFIELD AVE APT B3		ROSELLE PARK	29098588
FOWLER JENNIFER J	2511 CLOVER TER		UNION	30513254	FROST DOUGLAS	330 W JERSEY ST APT 10F		ELIZABETH	29905985
FOWLER RHODA L	527 W 3RD ST		PLAINFIELD	31425274	FROST JILLIAN	1076 STONE ST		RAHWAY	31455986
FOX VALENTIN & REGINA	188 RISK AVE APT 527		SUMMIT	31557884	FROST JOSEPH G	22 FLORENCE DRIVE		CLARK	30791210
FGA INC	2401 MORRIS AVE		UNION	29087512	FROSTED MUG HOLDINGS LLC	777 WALNUT AVE		CRANFORD	31576017
FRAGOSO CARLOS	223 N 11TH ST FL 1		KENILWORTH	29063824	FRYE JA NAE	153 ORCHARD ST SECON		ELIZABETH	31161523
FRANCIS I PERIER ESTATE	154 COLONIAL RD		SUMMIT	29127173	FRYZIUK IRENE	239 APPLE TREE LANE		MOUNTAINSIDE	31244883
FRANCIS SHAWN	32 YOUNG AV		HILLSIDE	29603949	FRYZIUK PETER	239 APPLE TREE LANE		MOUNTAINSIDE	31244883
FRANCIS SHAWN	32 YOUNG AVE		HILLSIDE	29542448	FSPY SWIM TEAM	FANWOOD SCOTCH PLAINS YMCA	1340 MARTINE AVENUE	SCOTCH PLAINS	30082431
FRANCIS TITANIA	207 NETHERWOOD AVENUE	207	PLAINFIELD	29246296	FU YVONNE	11 FAIR HILL RD		WESTFIELD	30500636
FRANCISCHETTI PAUL	545 MORRIS AVE UNIT 213		SUMMIT	29830362	FUCHEK LUCINA	PO BOX 103		ELIZABETH	29285272
FRANCISCO HECTOR	2208 HOBART ST		UNION	29463197	FUENTES JOSE	631 NORTH BROAD ST APT B12		ELIZABETH	29748822
FRANCISCO MICHAEL L	854 REMMOS AVE APT 1		UNION	29189741	FUIMO JOHN P.	20 HARVARD RD		LINDEN	29235383
FRANCISCO ROMAN	775 3RD ST		LINDEN	29257366	FULLER AL	16 S AVENUE APT 292		CRANFORD	30181637
FRANCISCO SERGIO F	1231 BEECH AVENUE		MOUNTAINSIDE	29421162	FULLER AL TARIQ	16 SOUTH AVENUE W APT 292		CRANFORD	30181802
FRANCK MARIA	1009 PARK AVE ELIZABETH NJ	1009 PARK AVE ELIZABETH NJ 072	ELIZABETH	30841170	FULLER DEMETRIUS	939 MONROE ST		UNION	31088367
FRANCO ALVARO	340 CHILTON ST		ELIZABETH	30181000	FULLER TERRY	11 WESTBROOK CT		ROSELLE	29134714
FRANCO ISAAC	1299 MAIN ST		RAHWAY	31205586	FULLMAN DERRICK	917 OAK ST		ROSELLE	30303450
FRANCOIS FLORENCE	1413 BOA PLACE		HILLSIDE	29438729	FULMORE MARYANN	1222 WEST FOURTH STREET		PLAINFIELD	30601353
FRANCOIS JOSEPH	514 UNION STREET		LINDEN	31561564	FUNES ESTELLA	550 ELIZABETH AVE FL 1		ELIZABETH	31086100
FRANCOISE CHINOINE	107 LIBERTY CT		HILLSIDE	29481254	FUNES PERLA D	39 GROVE ST 2ND FL		NORTH PLAINFIELD	30430520

CONTINUED ON NEXT PAGE



CONTINUED ON NEXT PAGE



## PUBLIC NOTICE

## PUBLIC NOTICE

## PUBLIC NOTICE

## PUBLIC NOTICE

## PUBLIC NOTICE

NAME	STREET 1	STREET 2	CITY	PROPERTY ID	NAME	STREET 1	STREET 2	CITY	PROPERTY ID
GAVIN EVELYN	1400 BOND ST		HILLSIDE	31078887	GILLEN JOHN	458 NEW YORK AVE		ELIZABETH	31438081
GAVIRIA JANETH	602 MAPLE AVE		LINDEN	31091860	GILLEN MARY D	458 NEW YORK AVE		ELIZABETH	31438081
GAVRLOVIC IGOR	373 BROOK AVE		NORTH PLAINFIELD	29462937	GILLETTE DOUGLAS	1619 E 2ND ST		SCOTCH PLAINS	30127893
GAWORSKI JOHN	227 MURRAY ST	APT B1	ELIZABETH	29128722	GILLIAM EQUAN A	565 PENNSYLVANIA AVE		ELIZABETH	29448843
GAYER NANCY CONNELL	51 GREENBROOK RD		BERKELEY HEIGHTS	29899243	GILLIGAN ROBERT P	54 COLUMBIA AVE		KENILWORTH	29343745
GAYLE W MITCHELL	2 LORRAINE RD		SUMMIT	30764616	GILLIGAN THOMAS	325 N 16TH ST		KENILWORTH	29133997
GAYLORD EUGENIA	26 ORCHARD ST		SUMMIT	31438716	GILLINGS JOHN	767 SPRINGFIELD AVE		SUMMIT	29477930
GAYLORD EVELYN	530 MAPLE AVE		ELIZABETH	31459756	GILLINGS JOHN T	76 HAWTHORNE DR		NEW PROVIDENCE	29342736
GAYLORD JOSEPH A	26 ORCHARD ST		SUMMIT	31438716	GILLINGS MEGAN	767 SPRINGFIELD AVE		SUMMIT	29477950
GAYMEN JOSEPH	1430 COLUMBIA AVE		PLAINFIELD	30503405	GILLMORE DONALD	225 LENOX AVE		WESTFIELD	31386420
GAYMON BERNICE	1430 COLUMBIA AVE		PLAINFIELD	29235853	GILLMORE GEORGE	225 LENOX AVE		WESTFIELD	31386420
GAZST ALEXANDER	6 CUMMINGS ST		CRANFORD	30074876	GILME JOSEPH K	123 PROSPECT ST		ROSELLE	30425431
GAZZE NEERMALA	414 MERCER AVE		ROSELLE	29437813	GILMER HERNANDEZ			ELIZABETH	28963818
GBALLEY ROSE D	27 GLENSIDE AVE APT G4		SUMMIT	30365719	GILMORE ARTHUR J	3 NEW WALNUT ST APT 2B		NORTH PLAINFIELD	30306243
GC DRYWALL CORP	125 CHURCH ST		PLAINFIELD	29335378	GILMORE THEODORE	123 MILLER ST		ELIZABETH	31533548
GBLEK ALLISON S	347 WILLOW AVE 2		GARWOOD	29454683	GILYARD KELLY A	284 FLORENCE AVE		HILLSIDE	31578098
GEE CARLTON	301 MAPLE AVENUE APT 207		PLAINFIELD	29128554	GINCEL MARCIA L	160 WENTZ AVE		SPRINGFIELD	29445766
GEE CARLTON R	123 SYCAMORE PLACE		PLAINFIELD	29128724	GIORDANO JAMES	250 PEHLE AVE	SUITE 900	SADDLE BROOK	31434793
GEE LORRAINE	1718 OAK WOOD TERRACE		SCOTCH PLAINS	29704775	GIORDANO KYLE	56 SUMMIT CT		WESTFIELD	30876615
GEHRLICHER SOLAR AMERICA CO	21 FADEM RD UNIT 7		SPRINGFIELD	29169428	GIORDANO MONICA	817 GEBHARDT AVE		ELIZABETH	31208743
GEIBEL DEAN S & TARA A	69 PROSPECT HILL		SUMMIT	31555962	GIOVANNI DARDON	757 PIERPONT AVENUE		RAHWAY	29242269
GEIMER RUTH	% G M COHAN		ELIZABETH	31242238	GIOVANNI RODRIGUEZ	PO BOX 8505		ELIZABETH	29245453
GELB GERALDIN J	300 W MUNSELL AVE CC6		LINDEN	29235609	GIOVINAZZO MARY	511 S CHESTNUT ST		WESTFIELD	30894339
GELFAND LAWRENCE I	6 GREENSVIEW CT		SCOTCH PLAINS	29342664	GIPSON BILL	900 FLORA ST		ELIZABETH	31389636
GELIN SAINSOU	205 MARTIN STREET		ROSELLE	29744487	GIPSON GARY	20 BUCHANAN ST		CRANFORD	31453583
GELIN SAN K		PO BOX 146	ELIZABETH	30083790	GIPSON RHONDA C	1332 GEORGE ST FL 2		PLAINFIELD	30371445
GELIN VANS	314 WALNUT STREET		ELIZABETH	29128555	GIRALDO NORA ELENA	939 GROVE STREET APT B 6		ELIZABETH	31148971
GELIN YVERA	129 W GRAND ST APT A2		ELIZABETH	30709895	GIRALDO ROGELIO	339 MORRIS AVE APT3C		ELIZABETH	30999859
GELLER ARNOLD	22 SURREY ROAD		CLARK	30182239	GIRALDO YESSINIA	619 GRIER AVE		ELIZABETH	31303048
GELMI JOHN G	2732 AUDREY TERR		UNION	31243894	GIRL SCOUTS HEART OF NJ TROOP 40419	78 EXETER DR		BERKELEY HEIGHTS	30470765
GELMI LINDA	2732 AUDREY TERR		UNION	31243894	GIRL SCOUTS HEART OF NJ TROOP 42045	118 DIVISION ST		ELIZABETH	30488790
GELUSO TERESA	634 PASSAIC AVE		KENILWORTH	29970515	GIRLS SCOUTS HEART OF NJ TROOP 40322	24 JENSEN LN		UNION	30471843
GENABITH RICHARD	PO BOX 317		BERKELEY HEIGHTS	30445175	GIRLS SCOUTS HEART OF NJ TROOP 40954	308 MARSH PL		PLAINFIELD	30482849
GENAO DE SANTOS ANA C	723 PENNINGTON ST # 1		ELIZABETH	29130560	GIRON MARTIN ROYSTER	661 MARSHALL ST		ELIZABETH	31148785
GENAO PEREZ WALDO	611 CLINTON AVE APT 31		PLAINFIELD	31539200	GIRON OSMAN	112 FRONT ST 1B		ELIZABETH	31566720
GENDEL MARCY E	99 MORRIS AVE 3RD FLOOR		SPRINGFIELD	29552015	GIRT HORACE G	BOX 1715		ELIZABETH	29870120
GENESIS REALTY LLC	381 SANFORD AVE		HILLSIDE	31088969	GIRT HORACE G	PO BOX 1715		ELIZABETH	29755170
GENESIS TIRE AUTO CENTER LLC	455 TRINITY PL		ELIZABETH	30537323	GISOLDI JOHN J	15 GREENFIELD AVE		SUMMIT	31401106
GENIUSH YULIA	890 CARTARET AVE		UNION	29194477	GISSENTANNER GRACE A	809 PEARL ST APT 7C		ELIZABETH	29970192
GENNUSA SHANNON	641 DOWD AVE 054707		ELIZABETH	31291886	GISSENTANNER GRACE A	809 PEARL STREET APT 7C		ELIZABETH	30029213
GENSIOR IWAN	274 DELAWARE AVE		UNION	29230767	GIST JAMES	832 EVERTS AVE		SCOTCH PLAINS	30089386
GENTILE ARMAND	132 SPRINGFIELD AVE		SUMMIT	29479371	GIULIANO JILL	134 S EUCLID AVE		WESTFIELD	29056425
GENTILE JOSEPH	405 WESTMINSTER AVE 18		ELIZABETH	29432482	GIUSTI DINA C	229 INDEPENDENCE WAY		SPRINGFIELD	29204017
GENTY RALPH	340 SYCAMORE AVENUE		SCOTCH PLAINS	30905066	GIVANS MARVALEE	1492 E 2ND ST		PLAINFIELD	29931514
GENTY SHIRLEY	340 SYCAMORE AVENUE		SCOTCH PLAINS	30905066	GJ AUTO BODY LLC	1027 N WOOD AVE		LINDEN	31397774
GEORGE A RICARDO AND ELSA M RICARDO	7 LOWDEN STREET		ELIZABETH	29481291	GLASS WANDA A	468 GREENBROOK RD		NO PLAINFIELD	31431792
GEORGE AMY B	14 PETER CIR		CLARK	31260501	GLAZER & KAMEL	1207 EAST GRAND ST	3 RD FL	ELIZABETH	31281822
GEORGE BRANDON S	1260 WHITE ST APT 2		HILLSIDE	29146230	GLEN D MACDONALD IRREV TRUST	411 TUTTLE PKWY		WESTFIELD	30464644
GEORGE EDGAR C	1143 CORBINNE TERRACE		MOUNTAINSIDE	29391974	GLEN JOHNSON LLC	222C CAROL RD		NORTH PLAINFIELD	29611912
GEORGE FRITZ EST	UNKNOWN		CLARK	29054221	GLENN MONICA	641 DOWD AVE 054707		ELIZABETH	31290724
GEORGE GROOMS	641 ST. GEORGE AVENUE		ROSELLE	29202169	GLENN SIMONE	22 FAIRCHILD PL		HILLSIDE	29744240
GEORGE JANE	18 LAUREL AVE		SUMMIT	31291170	GLENN WILLIAM	506 WHITEWOOD RD		UNION	30205179
GEORGE JOSEPH	270 PHILLIPS TERR		UNION	31450809	GLIBERT JEFFREY	133 PROSPECT ST		SUMMIT	30915413
GEORGE OLGA MARGINO	613 A ARNETT STREET		ELIZABETH	29481290	GLICK SARAH J	338 WEST FIFTH AVENUE		ROSELLE	29413633
GEORGE RYAN	14 PETER CIR		CLARK	31260501	GLINSKY DAWN M	POB 88		RAHWAY	30453320
GEORGE THOMAS K	11 FAIRVIEW AVE		SUMMIT	29979825	GLOBO FLOORS LLC	2038 TYLER ST		UNION	29285733
GEORGEADIS NICHOLAS	403 WALNUT AVENUE		CRANFORD	29602099	GLODEK MARK	453 STRATFORD RD		UNION	30794999
GEORGES JEAN	313 EAST ALBERT ST		RAHWAY	31450952	GLORIA GILMORE	634 SYCAMORE ST		RAHWAY	29481321
GEORGINA BEL BONO	127 SUMMIT AVE APT 3		SUMMIT	31092887	GLORIA M MOPOSITA	552 EAST 2ND STREET		PLAINFIELD	29247055
GERAGHTY MICHAEL	403 SOUTH UNION AVENUE		CRANFORD	31049105	GLOVER KELLY	735 CENTRAL AVE		PLAINFIELD	30767093
GERALDINE F FLETCHER	37 ELM ST		NEW PROVIDENCE	29118598	GLUCK GABRIEL	225 MIDWOOD PLACE		WESTFIELD	31259800
GERARD MUSICO	2504 JAY PLACE		UNION	29237843	GNDUCE	1132 A N STILES ST		LINDEN	31294320
GERARDIELLO GERALD J	433 CLIFTON ST		WESTFIELD	29638654	GOBBO CHRISTOPHER & REBECCA L	115 EDGEWOOD ROAD		CRANFORD	29148398
GERDTS GRACE E	107 OVERHILL ROAD		SUMMIT	30926122	GODBEE NINA L	GARY GODBEE AND IRENE BUR	210 WASHINGTON STREET	WESTFIELD	29149768
GERGICH SCOTT	313 FERNWOOD TERRACE		LINDEN	30905266	GODFREY HERA &	ZABOBEEN HERA	514 E 7TH STREET	PLAINFIELD	29117936
GERMAIN MARC	867 DONA ROAD		UNION	29128556	GODOY ANDRES	12 JENSEN LN		UNION	31036680
GERMANMUNOZ JOSE M	931 S ELMORA AVE FL 2		ELIZABETH	29285222	GODOY CARLOS	300 MAPLE AVE		NORTH PLAINFI	29477760
GERMANSKY MOSES	423 MAGIE AVE		ELIZABETH	31267085	GODWIN TAMONI T	1253 PLANE ST		UNION	30474523
GERROD WHITE	1577 LAWRENCE ST		RAHWAY	31574627	GOERKE EDWIN P & LINDA L	2042 HIGH STREET		UNION	29141988
GERSON PAUL E	836 NILES ROAD		UNION	31533568	GOFORTH LEVEANDER	620 PIERCE AVE		LINDEN	29601152
GERTZ MARC	1364 NORTH AVE		ELIZABETH	31454858	GOGLIA DAVID	771 LAYTON DR		UNION	29455295
GETHINS DEBORA	1061 CRANBROOK ED		UNION	29271222	GOINES HERBERT & BESSIE	522 FOREPAUGH AVE		SCOTCH PLAINS	29228269
GHOTRA KARNAUL SINGH	750 W FRONT ST		PLAINFIELD	31536943	GOINS ANNIE G	111 NEW ST		PLAINFIELD	30155557
GIACALONE ANTHONY M	2539 JACKSON AVE		UNION	31243207	GOINS JUANITA	1957 WILLIAM STREET		UNION	31147021
GIACALONE TONI A	2539 JACKSON AVE		UNION	31243207	GOKAN ALEXANDER	88 HOBART AVE		SUMMIT	31077600
GIAMBALVO ANTHONY	333 BROOK AVENUE		NORTH PLAINFIELD	29242734	GOLAND ABRAHAM	THE CHELSEA AT FANWOOD (295 SQ		FANWOOD	30927495
GIAMBALVO DOROTHY W	19 HIGHLANDER DRIVE		SCOTCH PLAINS	30737669	GOLASZEWSKI PETER	1065 MAYFAIR DR		RAHWAY	31452045
GIAMBALVO EMILY	333 BROOK AVE		NORTH PLAINFIELD	30927754	GOLD CARLY	58 W END AVE		SUMMIT	30148637
GIANGILIO MARK	112 ESSEX ROAD		SUMMIT	31140902	GOLD FRANCES	38 MOSS AVE		WESTFIELD	31269010
GIANNETTA NICOLA	649 FOURTH AVE FL 2		ELIZABETH	29436433	GOLD GERALD R	38 MOSS AVE		WESTFIELD	31269010
GIANNOBILE ANTONIETTA	26 WILLIAMS ST		CRANFORD	31536940	GOLD KEVIN	221 KATHERINE ST		SCOTCH PLAINS	30802683
GIANNOBILE FELICE	4 WASHINGTON PL		CRANFORD	31449032	GOLDBERG DAVID J	512 E BROAD ST		WESTFIELD	29743246
GIANT FARMS	1081 ELIZABETH AVENUE		ELIZABETH	29519554	GOLDBERG JOSEPH B	1091 SUNNY SLOPE DR		MOUNTAINSIDE	31260868
GIARDINO FRANCIS	167 HARTLEY TERR		HILLSIDE	31448666	GOLDBERG JUDITH E	47 SKY LOOK RD		SPRINGFIELD	29274737
GIBBONS COMPANY LIMITED	C/O SEA LION SHIPPING LTD	614 PROGRESS ST	ELIZABETH	29795582	GOLDBERG ROBERT	72B	TROY DRIVE	SPRINGFIELD	31276144
GIBBS STEPHANIE-M	1146 LOUISA ST FL 2		ELIZABETH	30798686	GOLDBERGER-FUCHSMAN WENDY	12 CLINTON LANE		SCOTCH PLAINS	30873190
GIBSON KIM M	606 DORIAN ROAD		WESTFIELD	29391264	GOLDEN GREGORY	328 E ALBERT ST		RAHWAY	31460437
GIL BURGOS JONATHAN JOSUE	615 EAST FRONT ST	APT. 20	PLAINFIELD	29335714	GOLDEN JEFFREY	1129 BOYNTON AVENUE APT. 3039		WESTFIELD	31081412
GIL NICOLE	165 BELLEVUE ST		ELIZABETH	30154175	GOLDEN JUDITH	129 RUSSELL AVE		RAHWAY	30788490
GILABREU JOSE F	661 EAST 6TH STREET APT F12		PLAINFIELD	31552564	GOLDENBERG RICHARD	675 W SEVENTH ST		PLAINFIELD	29614920
GILBERT BRITO MANUEL A	445 E JERSEY ST APT D1		ELIZABETHPORT	29185796	GOLDMAN JEANINE HUBER	1085 MORRIS AVE # 200		UNION	29503190
GILBERTO AGUILAR MARIO	27 SYCAMORE		PLAINFIELD	29607024	GOLDNER CARLY M	1155 W CHESTNUT ST	STE 1C	UNION	29500331
GILDAY JEANNE	ESTATE OF MADELINE WARD	456 RAHWAY AVE	ELIZABETH	29131535	GOLDNER DAVID W	1155 W CHESTNUT ST	STE 1C	UNION	29500331
GILDER CLINTON	618 COURT STREET		ELIZABETH	29128558	GOLDSTEIN BENJAMIN	102 LINCOLN AVE E		CRANFORD	29444149

CONTINUED ON NEXT PAGE



PUBLIC NOTICE				PUBLIC NOTICE				PUBLIC NOTICE				PUBLIC NOTICE				PUBLIC NOTICE			
NAME	STREET 1	STREET 2	CITY	PROPERTY ID	NAME	STREET 1	STREET 2	CITY	PROPERTY ID	NAME	STREET 1	STREET 2	CITY	PROPERTY ID	NAME	STREET 1	STREET 2	CITY	PROPERTY ID
GOLDSTEIN FAYE M	421 MAPLEWOOD AVE		ROSELLE PARK	30929093	GOONEY PATRICK	332 FERNWOOD TERRACE		LINDEN	29428974										
GOLEMIS BETTY D	92 HILLSIDE AVE		BERKELEY HTS	29616380	GORAYA AMRITA	34 WASHINGTON AVE		PLAINFIELD	31561730										
GOLSON CAVAN F	314-316 MCDOWELL STREET		PLAINFIELD	29136032	GORAYA DEEP	34 WASHINGTON AVENUE		NORTH PLAINFIELD	31337334										
GOMES DA SILVA WILSON	612 PENNSYLVANIA AVE FL2		ELIZABETH	31099267	GORAYA SUKHJENDER S MD	712 HARVARD AVE		SPRINGFIELD	29061839										
GOMES DAVID	97 HARRISON		NORTH PLAINFIELD	31146532	GORBUNOFF MITCHELL	2224 ALGONQUIN DR		SCOTCH PLAINS	29754905										
GOMES DINA	595 BLOOMINGDALE AVE		KENILWORTH	29857018	GORDON CAROLINA D	1339 LAKE ST		PLAINFIELD	30796063										
GOMES MARIA	19 SMITH STREET		VAUXHALL	30181524	GORDON CINDY	1436 E ELIZABETH AVE		LINDEN	30239645										
GOMES MARIA M	1201 S LONG AVE		HILLSIDE	30327934	GORDON JOAN M	10 CANOE BROOK PL		SUMMIT	31268848										
GOMES WILMA	850 WESTFIELD AVE		ELIZABETH	30999816	GORDON RUTH	APT 59C 1227 E FRONT ST		PLAINFIELD	30891614										
GOMEZ CARLOS	764 DRAKE AVE		ROSELLE	29425498	GORDON WHITNEY	14	500 NORTH AVE	GARWOOD	30195945										
GOMEZ CARLOS H	97 FAIRVIEW AVE 3		N PLAINFIELD	30370522	GORDON WINSTON	876 LAFAYETTE AVENUE		UNION	30747484										
GOMEZ DIANA	70 WILLOW AVE		NORTH PLAINFIELD	30852755	GORDON WINSTON E	876 LAFAYETTE AVENUE		UNION	30748605										
GOMEZ ELIZABETH Y	121 CATHERINE ST		ELIZABETHPORT	29187322	GORE VANIA	21 BRANDYWINE CIRCLE FL 2		PISCATAWAY	31090954										
GOMEZ JORGE L TAIBEL	255 NETHERWOOD AVE		PLAINFIELD	31142763	GORNSTEIN LAURA	343 ROLLING ROCK RD		MOUNTAINSIDE	30877804										
GOMEZ LUZ	1604 ANDREW ST		UNION	29583825	GORON EL SHAWNA	1290 MYRTLE ST		HILLSIDE	30469560										
GOMEZ LUZ C	654 VAN BUREN AVE 2		ELIZABETH	30886493	GOSS NICKIE U	135 EAST 10TH AVE		ROSELLE	30495506										
GOMEZ MARIA	APT 3	52 6TH ST	ELIZABETHPORT	30810795	GOSTYLA GRACE	1272 POPLAR AVE		MOUNTAINSIDE	30073052										
GOMEZ MARIA C	369 CENTRAL AVENUE		MOUNTAINSIDE	29390281	GOSWAMI ANUPAMA	1301 MARLBOROUGH AVENUE		PLAINFIELD	30905017										
GOMEZ MIRTA	628 FRANKLIN STREET		ELIZABETH	29445770	GOTAY RAMON E	1106 COLUMBIA PL		LINDEN	30881409										
GOMEZ ORLANDO	614 SPRUCE ST		ROSELLE PARK	31291137	GOUBLIN HUGUES	23 KNOB HILL DR		SUMMIT	30205239										
GOMEZ SANDRA L	712 ST THOMAS ST		ELIZABETH	29413034	GOUIN MICHELLE D	18 SPRINGFIELD AVE		CRANFORD	29137522										
GOMEZ SAULO	1ST FL	819 KILSYTH RD	ELIZABETH	30815345	GOVEIA KEATH	327 LINCOLN ST		BERKELEY HEIGHTS	29268168										
GOMEZ SR FERNANDO A	29 3RD STREET 1		ELIZABETH	30469850	GOVERNALE EMILY L	2 STACIE COURT		SUMMIT	31569858										
GOMEZ VANESSA	1240 BARBRA AVE		UNION	30932677	GOYA JUAN ESTATE OF	C/O TEN FORTY	995 WEST CHESTNUT STREET	UNION	29188490										
GOMEZ YAZMIN N & ROJAS DIEGO A	409 WEST END AVENUE 1ST FL		ELIZABETH	29145565	GRABOWSKI JERZY	56 ROCKVIEW AVE		NORTH PLAINFIELD	29975339										
GOMEZRUBIO FRANCISC	2 PARK SQ APT 2410		RAHWAY	30759598	GRABOWSKI RICHARD B	756 BELVIDERE AVE		PLAINFIELD	29422264										
GOMULKA OLGA	836 S PARK AVE		LINDEN	31434968	GRABOWSKI SUSAN	56 ROCKVIEW AVE		NORTH PLAINFIELD	29124249										
GONCALVES AMERICO	1227 GRANDVIEW FL 1 AVE		UNION	30196762	GRACE KALU	891 GALLOPING HILL ROAD		UNION	31488848										
GONCALVES ANAMARIA	560 FERNWOOD TER		LINDEN	30248751	GRACIA AURA INES	112 MORRIS AV		ELIZABETH	31149981										
GONCALVES JOSE	301 WASHINGTON AVE		ELIZABETH	31460072	GRACIA GUERRERO ERKIN	145 HYPICON ST		ELIZABETH	29600993										
GONCALVES MICHAEL M	347 FAY AVE		ELIZABETH	29186845	GRACIE ELLEN W	8 RIVERSIDE DR		CRANFORD	29486861										
GONCALVES TULIO	560 FERNWOOD TER		LINDEN	30248751	GRADY EDMUND	180 PARKVIEW DR		UNION	28992234										
GONYOU STACY	1847 LAKE AVENUE		SCOTCH PLAINS	29741193	GRADY JR GEORGE O	25 PERSHING AVE		ELIZABETH	29051067										
GONZABAY JONATHAN	1072 SALEM AVE		HILLSIDE	31144295	GRADY KELLY G	16 BURCHFIELD AVE		CRANFORD	29854897										
GONZALES CARLOS	636 E BLANCKE STREET 1ST FLOOR		LINDEN	29126165	GRADY PERCELL	908 FLORA STREET APT 1ST F		ELIZABETH	30535907										
GONZALES LAWRENCE	469 LA GRANDE AVE		FANWOOD	30601131	GRAF EDWARD M	395 DELAWARE AVE		UNION	29442072										
GONZALES MARGARET	4 LITTLE FALLS WAY		SCOTCH PLAINS	30156799	GRAF GUSTAV	144 E 11TH STREET		LINDEN	30937720										
GONZALES NELIZ	636 E BLANCKE STREET 1ST FLOOR		LINDEN	29126165	GRAHAM BELIN BESSIE	24 MELROSE AVE		PLAINFIELD	29477650										
GONZALES VENTURA ANTONIO	534 WEST 5TH ST		PLAINFIELD	29149608	GRAHAM CHARMJANE	204 ALBERT STREET		NORPLAINFIELD	29601463										
GONZALEZ ALEXANDER	251 WESTFIELD AVE APT A1		ELIZABETH	29393632	GRAHAM EMILY M	612 HEMLOCK ST		ROSELLE PARK	29190100										
GONZALEZ ANA V	222 DRAKE AVE		ROSELLE	29657692	GRAHAM FRANCINE	68 -A MAGNOLIA AVE		ELIZABETH	30905377										
GONZALEZ ARIANA	707 N BROAD STREET	APT 2Y	ELIZABETH	31309632	GRAHAM JUDITH R	612 HEMLOCK ST		ROSELLE PARK	29190099										
GONZALEZ CARLOS M	1020 W ELIZABETH AVE		LINDEN	29440544	GRAHAM WILLIE JAMES	84 CEDAR LN 174		ROSELLE	31431603										
GONZALEZ CRISTINA	68 MRAVLAV MANOR		ELIZABETH	29189279	GRAJALES JHON	1013 NORTH BROAD ST APT B 1		ELIZABETH	29187416										
GONZALEZ CYNTHIA N	1273 VIRGINIA ST APT B		ELIZABETH	31230900	GRANA SUSANA	40 E GRANT AVE		ROSELLE PARK	31139831										
GONZALEZ DE JESUS ANIBAL	635 CORA PLACE		RAHWAY	31538730	GRANADOS CHISTOPHER MELENDEZ	1144 E 7TH ST		PLAINFIELD	30356869										
GONZALEZ DIEGO	728 SOUTH STREET	#2	ELIZABETH	29680710	GRANDAESPINOSA CLARA	748 JACKSON AVENUE		ELIZABETH	31145848										
GONZALEZ EDGARDO	221 AMITY ST		ELIZABETH	29603914	GRANDAL JULIANNE	10 ROGER NORTON PLACE		CRANFORD	30748660										
GONZALEZ ELIZABETH	1006 STONE ST		RAHWAY	29415615	GRANDBERRY FRANK	1560 WAINWRIGHT STREET		HILLSIDE	30536027										
GONZALEZ ELIZABETH	839 BOND STREET	2F	ELIZABETH	31317116	GRANDIN REYNALD	1912 MONTGOMERY ST		RAHWAY	29078333										
GONZALEZ ENIO A	437 GROVE ST APT 1L		NORTH PLAINFIELD	31548797	GRANDSTAND	101 NORTH AVE W STR 3		CRANFORD	31086872										
GONZALEZ ENRIQUE & GENEROSA	415 GABLE LANE		LINDEN	29230448	GRANGER LAURA C	143 SHERMAN AVE		ROSELLE PARK	31553543										
GONZALEZ FRANKIE	127 GIBSON BLVD		CLARK	31431726	GRANHOLM BRIDGET H	440 LEXINGTON AVENUE		CRANFORD	30089962										
GONZALEZ GUILLERMO	69A MAGNOLIA AVE		ELIZABETH	29284678	GRANIERI GEORGETTA	1270 N BROAD ST APT 30		HILLSIDE	30759079										
GONZALEZ GUSTAVO	18 ORCHARD ST APT C2		ELIZABETH	31151214	GRANILLO RENE	349 W GRAND ST	APT 207	ELIZABETH	30080575										
GONZALEZ IDALINA	34 W 12TH ST		LINDEN	30253720	GRANITE AND MARBLE ASSOC. INC.	310 TREMONT AVE		NORTH PLAINFIELD	30906236										
GONZALEZ IRVING	611 FLORAL AVE		ELIZABETH	29412077	GRANT ALEX	127 PINEVIEW TER		PLAINFIELD	31260331										
GONZALEZ JESSICA	844 BAILEY AVE		ELIZABETH	31568435	GRANT ALJAH D	127 PINEVIEW TER		PLAINFIELD	31260331										
GONZALEZ JOEL E	1312 BISCAYNE BLVD		UNION	30446784	GRANT-ALJAH DOUGLAS	131-33 PINEVIEW TERR		PLAINFIELD	29228079										
GONZALEZ JOHANNA	69A MAGNOLIA AVE		ELIZABETH	29284678	GRANT DONNA L	1553 EAST SECOND ST		SCOTCH PLAINS	30374638										
GONZALEZ JOSE	1150 W SAINT GEORGES AVE		LINDEN	31278562	GRANT GERALDINE D	241 GARFIELD AVE		PLAINFIELD	30077584										
GONZALEZ JOSE	1351 ALINA ST		ELIZABETH	29541344	GRANT KIMBERLEY	702 SOUTH AVENUE 2ND FLOOR		PLAINFIELD	31435344										
GONZALEZ JOSE	55 3RD AVE		GARWOOD	29284619	GRANT LEIGHA	610 EAST BLANCKE STREET		LINDEN	29286085										
GONZALEZ JOSE	955 BOND ST		ELIZABETH	30746156	GRAU JAY	1411 HARDING AVE APT 1A		LINDEN	29344319										
GONZALEZ JOSE A	836 SHERIDAN AVE APT 1		ELIZABETH	29337286	GRAU MELISSA	821 NORTH BROAD ST		ELIZABETH	28518444										
GONZALEZ JOSE M	567 MADISON AVE		ELIZABETH	30191019	GRAUCH JASON S	966 SAINT MARKS AVE		WESTFIELD	30790317										
GONZALEZ JUAN G	1369 SAINT NICHOLAS BLVD		PLAINFIELD	29554140	GRAULICH BENJAMIN	123 NEW BROOK LN		SPRINGFIELD	30469784										
GONZALEZ KEISHLA M	408 CHERRY ST		ELIZABETH	30747771	GRAVES ALIYAH A			HILLSIDE	29859910										
GONZALEZ KELVIN	452 JEFFERSON AVE	APT/SUITE# L	ELIZABETH	29611836	GRAVES EUGENE	2837 WICKERSHAM AVE		LINDEN	30873472										
GONZALEZ KIMBERLY J	1150 SAWMILL RD		MOUNTAINSIDE	29447913	GRAVES LUCY	1818 MANOR DRIVE		UNION	31151738										
GONZALEZ MAGDALENA	925 ELIZABETH AVE		ELIZABETH	29451788	GRAVES LUCY J.	1818 MANOR DR.	APT B	UNION	30904651										
GONZALEZ MATILDE	1464 LEXINGTON PL		ELIZABETH	31455833	GRAY ASHLEY	174 SUMMIT AVE APT 1		SUMMIT	30898256										
GONZALEZ MAURA I	325 CHERRY ST	APT 204	ELIZABETHPORT	31069224	GRAY DAVID R	25 CANOE BROOK PKWY		SUMMIT	29836252										
GONZALEZ MAYTE	224 RIPLEY PL	3F R	ELIZABETH	31320078	GRAY KATHRYN A	540 QUINTON AVE		KENILWORTH	29486748										
GONZALEZ MELISSA	128 W JERSEY ST APT E2		ELIZABETH	29484193	GRAY KIM J	2124 DENK CT		UNION	29230866										
GONZALEZ MORENA G	44 E MRAVLAV MANOR		ELIZABETH	30429942	GRAY TAFT	423 HUNTER AVE		SCOTCH PLAINS	31243024										
GONZALEZ NELSON	1864 BARNETT ST		RAHWAY	29147636	GRAY VERNON D	35 COTTAGE ST		BERKELEY HEIGHTS	29768966										
GONZALEZ NELSON	239 UNION AVE		SCOTCH PLAINS	29741643	GRAZIANO ANNA MARIE	2 OUTLOOK WAY		SPRINGFIELD	31133173										
GONZALEZ TAMMY L	1044 THOMAS ST		HILLSIDE	29435205	GRAZIANO LOUIS A	40 CAROLINA ST		CRANFORD	30178665										
GONZALEZ YVETTE	150 E JERSEY ST		ELIZABETH	31462072	GREAT LIFE LABORATORIES INC.	1150 RARITAN RD STE 206		CRANFORD	31475278										
GONZALEZDELOSSAN EDWIN	626 W 3RD ST		PLAINFIELD	29283763	GREATER PLAINFIELD HABITAT FOR HUMANITY	2 RANDOLPH RD		PLAINFIELD	31160294										
GONZALEZESCOBAR CARLOS	913 PUTNAM AVE	PLAINFIELD NJ 07060 1841	PLAINFIELD	31069279	GREAVES EULALIE G	ATTN CARMENCITA PILE	1414 HIGHLAND AVE	PLAINFIELD	3146285										



PUBLIC NOTICE					PUBLIC NOTICE					PUBLIC NOTICE					PUBLIC NOTICE					PUBLIC NOTICE				
NAME	STREET 1	STREET 2	CITY	PROPERTY ID	NAME	STREET 1	STREET 2	CITY	PROPERTY ID	NAME	STREET 1	STREET 2	CITY	PROPERTY ID	NAME	STREET 1	STREET 2	CITY	PROPERTY ID	NAME	STREET 1	STREET 2	CITY	PROPERTY ID
GREEN DONNA	106 FLORAL ST		ROSELLE N.J.	31245992	GUERRERO JHON	1304 NORTH AVE		ELIZABETH	31389941															
GREEN ELECTRIC AND BUILDING SERVICE	235 LELAK AVENUE		SPRINGFIELD	30922206	GUERRERO JHON	160 NORTH AVE		HILLSIDE	31390021															
GREEN ERICA	101 ELM AVENUE		RAHWAY	31459789	GUERRERO JOSEFINA	127 LIBERTY ST		ELIZABETH	30865157															
GREEN GEORGE	PO BOX 570		BERKELEY HEIGHT	29235964	GUERRERO RUTH A	17 S 7TH ST		ELIZABETH	30843896															
GREEN GERALD B	332 NILES ST APT A1		ELIZABETH	30464980	GUERRERO SELENA K	1304 BISCAYNE BLVD APT 2FL		UNION	29141397															
GREEN GRADY M	801 2ND AVE APT 2R		ELIZABETH	31133942	GUERRERO VEGA AVELINO & DE GUE	470 CATALPA DRIVE		NORTH PLAINFIELD	29143659															
GREEN HARRY	1151 WOODMERE PL		PLAINFIELD	29485639	GUERRIERO ANTHONY C	408 ST MARKS AVE		WESTFIELD	31134853															
GREEN JACKQUELINE	8 ROOSEVELT DR #2		HILLSIDE	31460207	GUERRIERO CHRISTINE A	C O CHRISTINE GUERRIERO	802 CENTER ST	GARWOOD	31260813															
GREEN JASON	473 MOUNTAIN AVE		BERKELEY HEIGHTS	29462794	GUEVARA EVERGILLO	218 GENEVA ST		ELIZABETH	30913166															
GREEN JONATHAN	135 S WOOD AVE A19		LINDEN	29125463	GUEVARA HECTOR	21 NEW WALNUT ST FL 1		NORTH PLAINFIELD BORJ	31099919															
GREEN LAURA	614 EAST 6TH ST		PLAINFIELD	30241428	GUEVARA HERNANDEZ MONICA E	180 CATHERINE STREET		ELIZABETH	31559109															
GREEN LOUISE	1023 NEEK LANE		ELIZABETH	31176454	GUEVARA JANETH	378 HAROLD ST FL 2		N PLAINFIELD	30422539															
GREEN MERV	1578 CLINTON PL		HILLSIDE	31146166	GUEVARA MARIA	1229 PIERPOINT STREET		RAHWAY	31450608															
GREEN MUDDIE	1578 CLINTON PLACE		HILLSIDE	29059352	GUEVARA TAMMY M	587 WARFIELD ROAD		NORTH PLAINFIELD	31560513															
GREEN ROMENA	1033 LAFAYETTE ST		ELIZABETH	30367162	GUEVARRA ELISEO P	2514 ALLEN AV		UNION	29769525															
GREEN SHANIQUEA	851 SPRINGFIELD AVE APT 141		SUMMIT	31095059	GUIDER CLAIRE T	853 PARK AVE	STE 2	ELIZABETH	29486992															
GREEN SHERRY	220 WEST JERSEY STREET		ELIZABETH	29439108	GUIDER CLAIRE T MISS	853 PARK AVE	STE 2	ELIZABETH	29051139															
GREENBERG JEROME	1339 HIGHLAND AVE		PLAINFIELD	29884243	GUIDER RITA R	853 PARK AVE	STE 2	ELIZABETH	29486992															
GREENBERG KAPLAN PC	535 MORRIS AVE		SPRINGFIELD	29741180	GUIDER RITA R MISS	853 PARK AVE	STE 2	ELIZABETH	29051139															
GREENE CAROLYN	2153 MORRISON AVE		UNION	31388502	GUIDETTI KASEY	28 SPRING FLORAL DR		NEW PROVIDENCE	30254047															
GREENE CAROLYN L	2153 MORRISON AVE		UNION	31453662	GUIDETTI SHARON	89 WOODLAND ROAD		NEW PROVIDENCE	29435566															
GREENE DONALD & KATIE	459 WALNUT STREET		ELIZABETH	29142269	GUIDETTI SHARON A	28 SPRING FLORAL DR		NEW PROVIDENCE	30254047															
GREENE ELIJAH	72 BOND ST		ELIZABETH	29856374	GUIDO ANTHONY J	60 HUTCHINSON STREET		CLARK	31000355															
GREENE TERRENCE	205 LOTCOLN PARK EAST		CRANFORD	31048974	GUIDUCCI LORENA	339 DOYLE ST		ELIZABETH	29455229															
GREENE WILSON JANICE	938 PENNINGTON STREET AP		ELIZABETH	29439110	GUILLAUME JOSELA P	1863 MANOR DRIVE APT 2		UNION	30023068															
GREENWALD BRIAN D	596 ASHWOOD ROAD		SPRINGFIELD	29398108	GUILLAUME MARIE	557 WALNUT ST	FL 1	ELIZABETH	31480618															
GREENWAY CHRISTY	68 BROOK STREET		BERKELY HEIGHTS	31328413	GUILLAUME SHEENAIDER	14 W 15TH ST		LINDEN	29270802															
GREENWOOD PATRICIA A	211 MONTCLAIR AVE		VAUXHALL	29747026	GUILLIN DANIEL	1009 JACKSON AVE		ELIZABETH	31049044															
GREENWOOD SHAUNA N	1053 PLAINFIELD AVE		PLAINFIELD	29265378	GUILLIN EUSEBIO	150 SAYRE ST		ELIZABETH	29250676															
GREGG DANA INC	933 US HWY 22 WEST		NORTH PLAINFIELD	31334121	GUILLIN HECTOR	112 WEST 6TH STREET		PLAINFIELD	31313850															
GREGGS BEAUTY SALON INC	1107 W ST GEORGES AVE		LINDEN	30024690	GUILLIN JOSE L & MIRIAM E	260 W WEBSTER AVENUE		ROSELLE PARK	29191365															
GREGIS DENISE	394 WAYNE TERR		UNION	31284167	GUILLIN MARIA E	909 W 7TH ST		PLAINFIELD	30877255															
GREGIS DENISE A	394 WAYNE TERRACE		UNION	29751886	GUILLIN MARIA E	909 W 7TH ST APT 105		PLAINFIELD	30886995															
GREGIS YVONNE O	303 HUSSA ST		LINDEN	29751886	GUILLIN PAUL	566 2ND AVE		ELIZABETH	30899205															
GREGORIO COLLEEN S	524 BELVIDERE AVE		PLAINFIELD	31552068	GUILLIN WALTER A & PANDIGUANA	230 EAST 7TH AVE		ROSELLE	31558546															
GREGORIO MANUEL	2522 STANDISH AVENUE		UNION	29244867	GUILLERMO E GINARTE	1406 PARK PLACE		SPRINGFIELD	29479846															
GREGORY FARLEY SERVICES	191 S REID ST	APT/SUITE# 2J	ELIZABETH	29612875	GUILLERMO GINARTE DBA UNITED TRANSL	1 PARK SQUARE 1407		RAHWAY	29472307															
GREGORY R SAWERS FAMILY TRUST	15 HAWTHORNE DRIVE		WESTFIELD	30082309	GUILLERMO STEPHANIE J	707 N BROAD ST #GO		ELIZABETH	30908840															
GREGORY ROBERT	31 DUNCAN HILL		WESTFIELD	31095097	GUINALDA CHRISTIAN	1229 PLANE ST		UNION	29684453															
GREIFELD JULIA	812 KNOLLWOOD TER		WESTFIELD	29487269	GUISE SOPHIE E	870 CHELSEA TER		UNION	31433696															
GREIFELD ROBERT	812 KNOLLWOOD TER		WESTFIELD	29487269	GULF	1325 ROUTE 22 WEST		NORTH PLAINFIELD	29473974															
GRENDA ANNE	50 MAPLE AVE		SPRINGFIELD	29437389	GULIS JOSEPHINE	865 LAKE AVENUE		CLARK	31462433															
GREWCOCK JANE R	20 HICKORY RD		SUMMIT	30157408	GULLO KATE	73 HICKSON DRIVE		NEW PROVIDENCE	29399163															
GRIFFIN JAMES	822 SPRINGFIELD AVE		CRANFORD	30242572	GUNN KELLY M	218 FLORAL STREET		ROSELLE	29391338															
GRIFFIN NANCY	68 CALDWELL PL		SPRINGFIELD	31161503	GURAL DEBORAH	15 LOCUST PL		NORTH PLAINFIELD	30795056															
GRIFFITH NOEL	350 MYRTLE AVE		CRANFORD	29670293	GURAL EMIL	15 LOCUST PL		NORTH PLAINFIELD	30795056															
GRINDLINGER SIMON	1470 US RT 22 WEST		MOUNTAINSIDE	31457888	GURMAN GRACE S	232 EMERSON LN		BERKELEY HTS	30480935															
GRILDRNR CORPORATION	SEYMOUR FRIELAND	201 LINDEN AVENUE	WESTFIELD	31475315	GURSKI EDWARD	144 CROSS ST		KENILWORTH	28518327															
GROBERT ALAN T	PO BOX 154		SUMMIT	30815652	GUSTAVO CARIAS	609 E JERSEY ST APT 1		ELIZABETH	29839642															
GRODBERG HAROLD L & EMILY	C/O HUPA	8 ABERDEEN RD	SCOTCH PLAINS	29193863	GUSTIN SUZANNE L	23 PERRY PL		SPRINGFIELD	30796263															
GROHGANS JEAN	1414 ORCHARD TERENCE		LINDEN	31454859	GUTENKAUF DOROTHY	414 RANDOLPH RD		PLAINFIELD	29264825															
GROHMANN ALBERT W	551 SUMMIT AVE		WESTFIELD	30155978	GUTENKAUF DOROTHY M	414 RANDOLPH RD		PLAINFIELD	29284195															
GROMCZAK MACIEJEWSKI ELWIRA	22 E WESTFIELD AVE APT B6		ROSELLE PARK	30704718	GUTIERREZ BERNAL A & COOK MARI	804 MADISON AVE		UNION	29195014															
GROSSO NANCY	9 FAULKNER DR		WESTFIELD	30498169	GUTIERREZ CARMEN	920 E HENRY ST		LINDEN	30444725															
GROTE MICHAEL	1227 SCHMIDT AVE		UNION	31136710	GUTIERREZ DANIEL	140 FRANKLIN ST	2	ELIZABETH	31315348															
GROUP DENTAL ASSOCIATES	236 E WESTFIELD AVE		ROSELLE PARK	30928353	GUTIERREZ ELVIN	12 CARTERET ST		LINDEN	30171296															
GROUP THE A	MICHAEL CIRINCIONE	400 CONNELL DR 2ND FLOOR	BERKELEY HEIGHTS	30125122	GUTIERREZ FRANCISCO	850 WORTH AVE		LINDEN	29431052															
GROVES SANDRA M	1257 SALEM ROAD		PLAINFIELD	29501344	GUTIERREZ GIOVANA	514 MORRIS AVE		ELIZABETH	31399375															
GRUBBS LILLIAN	400 1 2 E 9TH AVE FL 1		ROSELLE	29429224	GUTIERREZ JEFFREY	329 EAST 6TH STREET		PLAINFIELD	31390561															
GRUBER SUSAN	307 WHITEWOOD RD		UNION	29485151	GUTIERREZ JOSE A	332 HIGH ST		ELIZABETH	30376089															
GRUEN CLARA	330 W JERSEY ST	APT 6P	ELIZABETH	29486705	GUTIERREZ LESLIE	327 LIVINGSTON ST		ELIZABETH	31304508															
GRUENWALD LARRY	26 RICHARD DRIVE		SPRINGFIELD	31136895	GUTIERREZ MARIA R	9 PROSPECT ST		ELIZABETH	30423795															
GRUMBO SHELLEY	752 JEFFERSON AVE		RAHWAY	31133305	GUTIERREZ MEDRANO ALEX ANTONIO	132 NETHERWOOD AVE FL 2		PLAINFIELD CITY	31096028															
GRUNDY ADDIE	1611 SLAVIN STREET		PLAINFIELD	31065304	GUTIERREZ NANCY	836 MONROE AVE		ELIZABETH	29477949															
GRUNDY TYRONE B	75 WILLOW AVE		N PLAINFIELD	29414627	GUTIERREZ ORLANDO	69 ERIE ST		ELIZABETHPORT	29741889															
GRYGO ANDREW	105 TUSSEL LANE		SCOTCH PLAINS	30089536	GUTIERREZ SANDRA	727 GARDEN ST		ELIZABETH NJ	29732309															
GRYGOTIS ALMA M	2122 INGALLS AVE		LINDEN	30011549	GUTIERREZ SEBASTIA	417 MAPLE AVE FL1		ELIZABETH	30999980															
GRZYB MARIUSZ	265 WOODMONT RD		UNION	30388015	GUTIERREZ VANESSA	920 E HENRY ST		LINDEN	29444665															
GTS AMBULANCE TRANSPORTAT	1868 ARBOR LN		UNION	29519466	GUTOWSKI MICHAEL R	161 SPRINGFIELD RD		ELIZABETH	31267876															
GUAMAN GENERAL CONSTRUCTION	937 MEREDITH AVE		ELIZABETH	29285621	GUTTILLA AR	57 COLT RD		SUMMIT	30832228															
GUAMAN JUAN	931 SOUTH ST	3	ELIZABETH	31315149	GUTTMAN HOWARD	2423 DAYTON AVE		UNION	31133929															
GUAMBA EDISON	56 LINCOLN PLACE		NORTH PLAINFIELD	30791413	GUTTMAN STEVEN	2423 DAYTON AVE		UNION	31133929															
GUANATAGSI JORGE	132 WESTERVELT AVENUE	2	NORTH PLAINFIELD	29239097	GUY																			



## PUBLIC NOTICE

## PUBLIC NOTICE

## PUBLIC NOTICE

## PUBLIC NOTICE

## PUBLIC NOTICE

NAME	STREET 1	STREET 2	CITY	PROPERTY ID	NAME	STREET 1	STREET 2	CITY	PROPERTY ID
H YUN MD	70 SWENSON CIR		BERKELEY HTS	29416641	HARGROVE ROY	814 WILLIS PL		ROSELLE PARK	31452779
H & D LINDEN MOTORS INC.	THEODORE E. SCHILLER ESQ	1771 FRONT STREET	SCOTCH PLAINS	31477023	HARJES KAREN D	607 ORCHARD ST		CRANFORD	29687604
H SCHULTZSONS	777 LEHIGH AVE		UNION	29249506	HARLIN DARIA M	44 SPRUCE ST		CRANFORD	31104291
HABA MICHAEL C	739 CRESCENT PKWY		WESTFIELD	31069310	HARMON STORES	650 LIBERTY AVE		UNION	30072000
HABASHI NEVINE	16 STILES ST	APT 7D	ELIZABETH	30473878	HAROLD WILSON MORENO VILLEGAS	435 SCHILLER ST		ELIZABETH	30788107
HABEEB JEAN	359 MILLTOWN RD		SPRINGFIELD	31435297	HARP RICKY	641 DOWD AVE 055426		ELIZABETH	31293272
HABERSANG DENNIS M	445 MORRIS AVENUE APT A3		SPRINGFIELD	29186516	HARPER WILLIE J	937 PINE ST		PLAINFIELD	29052895
HABERTHUR RYAN C	632 CLINTON AVE		KENILWORTH	29399642	HARPER WILLIE J	937 PINE ST		PLAINFIELD	31402241
HABIBULLA SABRINA	1084 VOORHEES ST		HILLSIDE	30851233	HARRELL GEORGE W IV	560 WALNUT STREET		ELIZABETH	31557062
HACKETT YVONNE	251 GARFIELD AVENUE		PLAINFIELD	29189857	HARRELL SCHELETTE D	906 ANNA ST FL 2		ELIZABETH	29896428
HADDAD REGINA	831 LINDEN AVE	3A	ELIZABETH	31312584	HARRIA NAOMI	271 CONKLIN AVENUE		HILLSIDE	30089612
HAGAN LUCY	48 SAYRE ST		ELIZABETH	29433699	HARRIETT DOLORES	250 W 2ND AVE APT 506		ROSELLE	31480622
HAGAN TIMOTHY	213 W 4TH AVE		ROSELLE	30089669	HARRIGAN FOWLES SUSAN	731 BALTIMORE AVE		ROSELLE	31464366
HAGERTY MARJORIE J	128 GRANT AVE		NEW PROVIDENCE	31532689	HARRIGAN KATHI	2019 HIGH ST		UNION	31272333
HAGGERTY MARIANNE M	37 PARK LANE		SPRINGFIELD	29778919	HARRINGTON CORINNE	352 2ND AVE UNIT 2		GARWOOD	30927502
HAGSTROM ANNE L	851 SPRINGFIELD AVE APT 10X		SUMMIT	30894624	HARRINGTON CORINNE A	352 2ND AVE FL 2		GARWOOD	30366635
HAGSTROM SCOTT	420 ORCHARD ST		CRANFORD	29611215	HARRINGTON KELLY A	305 ELM ST		WESTFIELD	29478433
HAHN BEVERLY M	964 MOUNTAIN AVE		BERKELEY HTS	29870164	HARRINGTON TIMOTHY J	11 WOODLAND DRIVE		ROSELLE	31557711
HAHN BEVERLY M	964 MOUNTAIN AVENUE		BERKELEY HGTS	29638729	HARRIS ANTHONY	411 SPRUCE ST		PLAINFIELD	30261362
HAHN BEVERLY MARTHA	964 MOUNTAIN AVE		BERKELEY HEIGHTS	29870102	HARRIS BRANDON	988 JOHNSON PL		UNION	29181435
HAIDRI AMIRALI Y	110 HILLSIDE AVE	SUITE 104	SPRINGFIELD	31357505	HARRIS CLIFTON	422 POPLAR ST		ROSELLE	29503669
HAIDRI NAZAR H	2333 MORRIS AVE STE C9		UNION	29283890	HARRIS DAVID W	220 W SUMNER AVE APT 94		ROSELLE PARK	30877978
HAIGH JOSEPH	1442 EVERGREEN AVE		PLAINFIELD	29476806	HARRIS DIANA MALINDA	PO BOX 9181		ELIZABETH	31426331
HAINES GERARD	1626 MAY ST		UNION	30793746	HARRIS ELLA	633 FRANKLIN ST FL2		ELIZABETH	31086318
HAINES KEVIN T	136 MURRAY HILL BLVD		NEW PROVIDENCE	30089034	HARRIS GIA R	1253 GLENN AVE		UNION	29639599
HAIS PIERRE B	20 ARTHUR ST		ROSELLE	31446593	HARRIS IRMA ARMETTE	1008 E GRAND ST		ELIZABETH	31438543
HAITI MARIE D	2051 PLEASANT PKY		UNION	31309605	HARRIS JEFFREY & THERESA	622 DORIAN ROAD		WESTFIELD	31555932
HAJDUK KINGA K	2428 SAINT GEORGES AVE APT B7		RAHWAY	30850416	HARRIS KELLY	135 MAGNOLIA AVE		ELIZABETH	30241255
HAJJAR MICHELLE	111 ANCHOR PL	# 1	GARWOOD	29876384	HARRIS MARVIN A	1694 HILLCREST TER		UNION	29520784
HAK MARGARET E	233 FOURTH AVE		GARWOOD	29447314	HARRIS MAUDELL	317 EAST GRAND AVE APT 8		RAHWAY	31451236
HALBING PAUL	167 LOCUST DR		UNION	31452203	HARRIS MICHELLE	2045 LENTZ AV		UNION	30844589
HALE INSURANCE BROKE	ATTN SCOTT RADLINGER 180 RIVER		SUMMIT	29405363	HARRIS MICHELLE D	2045 LENTZ AVE		UNION	29416718
HALEDON BBQ AND TAP HOUSE	1 WOODSHIRE TERR		TOWACO	31084983	HARRIS PERCY	411 WASHINGTON ST		RAHWAY	31533270
HALIMAH RAOOF	656 GALVIN AVE		ROSELLE	31527423	HARRIS RENA R	118 E 7TH AVE		ROSELLE	31437529
HALKIAS SOFIA	497 JEFFERSONISO		AVE RAHWAY	31131476	HARRIS WENDY C	330 HUNTER AVE		SCOTCH PLAINS	29412208
HALKO LAUREN	203 ELIZABETH AVE		WESTFIELD	29130550	HARRIS WILLIAM	1008 E GRAND ST		ELIZABETH	31438543
HALKO RUTH A	9 SPRUCE ST		CRANFORD	29127196	HARRISON ANASTASIA	1011 MINISINK WAY		WESTFIELD	31298120
HALL BRETT TYLER	11 CARLEEN CT		SUMMIT	31049998	HARRISON CHARLES	10 W GIBBONS ST		LINDEN	29251981
HALL CHRISTINE	559 COURT STREET		ELIZABETH	29439775	HARRISON KENNETH	610 SALEM AVENUE		ELIZABETH	29128566
HALL CYNTHIA M	213 CHERRY STREET		ROSELLE	29440376	HARRISON ROBERT S	1011 MINISINK WAY		WESTFIELD	29333597
HALL DEXTER	323 CHESTNUT ST APT 7		ROSELLE	30152868	HARRISON SIDNEY O	1115 W 5TH ST		PLAINFIELD	31022734
HALL JOHN W	4 BRENTWOOD ROAD		CLARK	29403905	HARRISON WILLIAM	710 EAST FRONT STREET		PLAINFIELD	29128567
HALL RAYNARD	127 JOHNSTON AVE		PLAINFIELD	29235352	HARROTTGTON DONALD	1450 FERNWOOD ROAD		MOUNTAOTSIDE	31049877
HALPIN DORIS	1230 PLANE ST		UNION	31245005	HARRY COLON	569 MADISON AVENUE		ELIZABETH	31076591
HALPIN PHILIP F	1230 PLANE ST		UNION	31245005	HARRY G JONES ESTATE	544 QUINTON AVENUE		KENILWORTH	29555824
HALSEY HERBERT A	539 SHACKAMAXON DR		WESTFIELD	29487198	HARSHEN MEDICAL GROUP			RAHWAY	31137457
HALSEY SHEROHN	1181 MAIN ST		RAHWAY	29451024	HART KATHERINE	51 CRANFORD TERR		CRANFORD	31454311
HALSEY VIVIAN	1022 CHARLES STREET		LINDEN	29138234	HART TYHESHA		1003 ST GEORGE AVE	ELIZABETHPORT	30083490
HAMAD FAARUNG ALI	12A MRVLAV MANOR		ELIZABETH	31446383	HARTMANN MARK F & JANET	126 OAK LN	642 MAGNOLIA AVE 1ST FL	CRANFORD	31532234
HAMANN GEORGE & EVELYN	751 MITCHELL AVE		UNION	31242610	HARTSFIELD CHRISTOPHER L	1108 HAMTOP PLACE		ELIZABETH	31442386
HAMBLYN NELLIE	1100 W 7TH ST APT B5		PLAINFIELD	30738456	HARVARD CHELEE M	165 MEISEL AVE		SPRINGFIELD	29456147
HAMEL JACK V	9 FAULKNER DR		WESTFIELD	30498169	HARVIN RHONDA J	1100 MORRIS AVENUE	APT 2	ROSELLE	29740348
HAMIDULLAH MOLLY	2170 MORRIS AVENUE		UNION	31243148	HASANOV AYAZ	100 MONTGOMERY ST APT 12G		LINDEN	29860092
HAMIDULLAH MOLLY	2170 MORRISON AVENUE		UNION	30932993	HASELMAN DORIS	224 BALTUSROL		SPRINGFIELD	31432657
HAMIL MARK & HUDSON-HAMILL LE	1227 E FRONT STREET APT 7D		PLAINFIELD	29147627	HASHAD RAMY M	428 LIVINGSTON STREET		ELIZABETHPORT	29146232
HAMILTON DARIN	501 W ELM ST APT 4		LINDEN	30832223	HASKO JULIA V	374 ALBERMARLE ST		RAHWAY	31438458
HAMILTON RAMIREZ	609 E JERSON ST APT 2		ELIZABETH	29839669	HASSAN IRFAN	1062 WILLIAM STREET	1F	ELIZABETH	31318164
HAMILTON TERESA	19 ANDOVER AVENUE		PLAINFIELD	29229260	HASSAN MIRIAM	3614 PARK PLACE		SPRINGFIELD	31245873
HAMILTON TRACEY	430 W 7TH ST APT 1B		PLAINFIELD	29246700	HATFIELD RICHARD	641 DOWDAVE 055426		ELIZABETH	31275699
HAMLISCH ELIJOT R & LISA E	676 DORIAN ROAD		WESTFIELD	29192068	HATHAWAY DEWAYNE	228 MRVLAV MANOR		ELIZABETH	29128569
HAMME LAURA	209 1ST AVE 1ST FL		LINDEN	30284214	HATHAWAY TAHIRAH N	213 SPOONER AVE # 1		PLAINFIELD	29613365
HAMMOND PEGGY	222 INSLEE PL	2F	ELIZABETH	31318927	HATULAN JULIESETTE	417 RARITAN RD		LINDEN	29462562
HAMMOND THOMAS I & CHARLOTTE	40 ACADEMY AVE		PLAINFIELD	31533924	HAUN CHRISTOPHER	97 CENTENNIAL AVE		CRANFORD	31296409
HAMPTON INN	425 NORTH AVE E		WESTFIELD	29940942	HAVASI MARIA V	74 W CHERRY ST		RAHWAY	31533023
HANCHARIK GLORIA EST OF	1065 DEWEY PL		ELIZABETH	29229260	HAVERLY THOMAS	419 SOUTH ST		NEW PROVIDENCE	29348469
HANDSMAN JESSICA	128 BEECH STREET		CRANFORD	30262229	HAVERTY DAVID A	260 WEST JERSEY STREET		ELIZABETH	29392541
HANDY DOLORES M	197 STOUGHTON AVE		CRANFORD	29391809	HAWK'S TAVERN INC.	2140 SPRINGFIELD AVE		VAUX HALL	30906519
HANKINS GINA	1424 VIVIAN ST		PLAINFIELD	31455809	HAWKINS ALON	1281 OXFORD AVENUE		PLAINFIELD	29145480
HANLEIN PATRICIA	539 MOUNTAINVIEW DR		NORTH PLAINFIELD	29982764	HAWKINS CLARISSA E	1281 OXFORD AVE		PLAINFIELD	29951537
HANLEY RICK	PO BOX 848		SUMMIT	29686697	HAWKINS DARYL	1577 SCHLEY STREET		HILLSIDE	29246439
HANNA ROBERT N	101 LINCOLN BLVD		CLARK	31246060	HAWKINS JACOB	1124 SADDLE BROOK RD		MOUNTAINSIDE	31147489
HANNAH O HERGENHAN	1116 BRYANT ST		RAHWAY	31574232	HAWKINS MARION	1161 HARMONY RD		UNION	29379904
HANNAN CATHY J	319 TUTTLE PKWY		WESTFIELD	29190480	HAWKINS NANCY L	907 W 4TH ST		PLAINFIELD	31209941
HANNIBAL ALISON	304 CRANFORD AVE		LINDEN	29954937	HAWKINS SONYA T	127 NETHERWOOD AVE		PLAINFIELD	30154653
HANNIBAL BRYAN	304 CRANFORD AVE		LINDEN	29955896	HAWLEY DOROTHY B	419 E 3RD AVE		ROSELLE	29525996
HANNIBAL GERTRUDE	304 CRANFORD AVE		LINDEN	29955896	HAWTHORNE RAYFEALE	641 DOWD AVE 055426		ELIZABETH	31279201
HANNIBAL JASON	1526 MORRIS PLACE APT 5		HILLSIDE	31571194	HAY BERNICE	1010 BERGEN AVENUE		LINDEN	31319535
HANS OLSEN CARL	750 OLD ROAD		ELIZABETH	31315505	HAYASHI NAMI	1128 CALDWELL AVE		UNION	30153041
HANSEN ELLEN	417 VICTOR STREET		SCOTCH PLAINS	29349403	HAYDEN AGNES J	136 N MARTINE AVE		FANWOOD	29486783
HANSEN JR ROLF K	METSKY	C/O L METSKY 442 MOUNTAIN AVE	BERKELEY HEIGHTS	31555013	HAYDEN BERNARD	198 BERKELEY TER		PLAINFIELD	29954461
HANSON DANIEL	39 OAK RIDGE AVENUE		SUMMIT	30933185	HAYE DALION	1601 N WOOD AVE		LINDEN	29126119
HANSON WALTER	1120 ST LOUIS AVE		HILLSIDE	31447651	HAYECK SAMUEL	68 LAWN TERRACE		CRANFORD	30750932
HANUS JIRI	854 W GRAND ST APT A7		ELIZABETH	31260171	HAYES ANTHONY	118 DIVISION ST		ELIZABETH	31175756
HAPPY TEETH DENTAL LLC	1093 RARITAN RD		CLARK	30468843	HAYES BETTIE	936 FIELD AVE		PLAINFIELD	31452199
HARBOR ROBERTO	3384 BEECHWOOD AVENUE		PLAINFIELD	31276441	HAYES FANNIE M	1213 GEORGE ST		PLAINFIELD	29129833
HARBUCK HELENA	641 DOWD AVE 055426		ELIZABETH	31277493	HAYES KENNETH R	248 W 3RD ST		ROSELLE	29968169
HARDEN WILLIE	200 PARKER RD APT 3A		ELIZABETH	29273667	HAYNES CYNTHIA	1181 MAIN ST APT 8A	RAHWAY NJ 07065 5098	RAHWAY	31069116
HARDIN KUNDLA MCKEON POLETTO	673 MORRIS AVENUE	PO BOX 730	SPRINGFIELD	30788087	HAYNES PHYLLIS A	137 CONANT ST		HILLSIDE	30708558
HARDING JANICE	74 SPRINGBROOK ROAD		SPRINGFIELD	30902809	HAYS FRANKIE C JR	685 W 4TH ST		PLAINFIELD	29128734
HARDWARE BENVISSION	14 COMMERCE DR		CRANFORD	29452349	HAYWARD INDUSTRIES INC	MS JULIE FOWLER	620 DIVISION STREET	ELIZABETH	31468406
HARDY KENNETH	129 WILLIAMSON AVENUE		HILLSIDE	29740905	HAZELL NORMA	121 BURD DR		ROSELLE	29187414
HARE THOMAS	658 SALEM AVE	APT- G	ELIZABETH	31254436	HD TRUCK PARTS (ELIZABETH BRANCH)	829 US 189 NORTH		ELIZABETH	31007180
HARELIK LEONORE S	1 S DERBY RD		SPRINGFIELD	29514241	HE HAIYAN	1118 NORTH AVE 00493		PLAINFIELD	29255536
HARELIK MELVIN	1 S DERBY RD		SPRINGFIELD	29485510	HEALTH PROVIDER NETWORK I	360 SPRINGFIELD AVE 302D		SUMMIT	30799197

CONTINUED ON NEXT PAGE



## PUBLIC NOTICE

## PUBLIC NOTICE

## PUBLIC NOTICE

## PUBLIC NOTICE

## PUBLIC NOTICE

NAME	STREET 1	STREET 2	CITY	PROPERTY ID	NAME	STREET 1	STREET 2	CITY	PROPERTY ID
HEANEY SHEILA	30 MENDELL AVE		CRANFORD	31082907	HERNANDEZ OSCAR F	260 E WESTFIELD AVE APT 111		ROSELLE PARK	30900710
HEATLEY SHELLEY	641 DOWD AVE 055426		ELIZABETH	31285640	HERNANDEZ OTILIO F	1314 EAST 3RD		PLAINFIELD	30150447
HEAVY TRUCK REPAIR LLC	1053 E GRAND ST		ELIZABETH	29476375	HERNANDEZ PATRICIO H	SIGNATURE REQUIRED	108 MARSHALL ST	ELIZABETH	31172977
HECHAVARRIA SAYDA	915 LAFAYETTE ST FL 2		ELIZABETH	30885442	HERNANDEZ RAUL	118 RACE STREET	2ND FLOOR	ELIZABETH	29742403
HECHT EVE	21 WILSON TER		ELIZABETH	29271219	HERNANDEZ RICARDO A	PO BOX 3347		ELIZABETH	30428646
HECKMAN ROBERT R	5 S WICKOM		WESTFIELD	29259603	HERNANDEZ ROCCO	42 HILLSIDE AVE		HILLSIDE	31099171
HECTOR ALVAREZ	24 NORTH AVE E		CRANFORD	29834667	HERNANDEZ ROGELIO	1047 ELIZABETH AVE APT 2		ELIZABETH	29138950
HECTOR CARRO DENTAL LAB	827 SUMMIT STREET		LINDEN	31452946	HERNANDEZ ROSA MARIA	244 MURRAY ST FL 3		ELIZABETH	31090510
HECTOR PATRICIA D	1137 EARLE PL		PLAINFIELD	30822271	HERNANDEZ SANDRA MILENA	530 PENNINGTON ST		ELIZABETH	31151384
HEDGEPAATHWHITE TRACEY H	708 ROCKVIEW AVE W		NORTH PLAINFIELD	30483624	HERNANDEZ SHARON	107 CRESSENT AVENUE 6		PLAINFIELD	30149867
HEDLEY WILLIAM S	617 HORT STREET		WESTFIELD	29403574	HERNANDEZ SONIA	613 E JERSEY ST		ELIZABETH	30999992
HEFFERN JOANNE	36 SPRING FLORAL DRIVE		NEW PROVIDENCE	28519677	HERNANDEZ STEPHANIE D	47 MORRIS AVENUE		SPRINGFIELD	29446682
HEGGINS TAYLOR A	1290 SHETLAND DRIVE		UNION	31428347	HERNANDEZ TERESA	60 DELAWARE ST APT 2		ELIZABETH	30883551
HEICKLEN LEWIS	230 W MORRIS AVE		LINDEN	31245195	HERNANDEZ WANDA	538 CAPOBIANCO PLZ #C		RAHWAY	31450354
HEINS CHRISTA	2831 WICKERSHAM AVE		LINDEN	31161521	HERNANDEZ WILLIAM	245 FRANKLIN STREET		ELIZABETH	29461372
HEINTZ DAWN M	249 SECOND AVE	1ST FLOOR	GARWOOD	29399956	HERNANDEZ YVONE	930 JACKSON AVE		ELIZABETH	31480619
HEINZ GLAS USA INC HEINZ GLAS USA L	360 HURST ST		LINDEN	29472127	HERNANDEZ-CASTELAN JOSEFINA	428 ELIZABETH AVENUE		ELIZABETH	31337573
HELEN	1114 FEDIRIRKO CT.	0	LINDEN	31139383	HERNANDEZTAVERAS ANGELICA	514 MADISON AVE	APT 2F	ELIZABETH	31305486
HELENA A WALDMANN	579 B RARITAN ROAD		ROSELLE	29118816	HERNANDO IBARRA	C/O GUZMAN SERVICE	442 SOUTH BROAD ST APT 1	ELIZABETH	29147733
HELLER ELAINE	349 SUMMIT RD		UNION	29745098	HERO MATTHEW R	517 MOORE PL		LINDEN	29640732
HELLER EMILY	95 DRUID HILL RD		SUMMIT	30022208	HERR HEDY	1368 FRANKLIN ST		RAHWAY	31245480
HELLER JAMES	119 BROADWAY		CLARK	31288908	HERR HENRY	1368 FRANKLIN ST		RAHWAY	31245480
HELLER JAMES E	2286 CHURCH ST		RAHWAY	29415150	HERRAN ASHLEY	837 ERCAMA STREET		LINDEN	29187308
HELLER ROBERT	349 SUMMIT RD		UNION	29745098	HERRERA FELIPA	308 E 5TH ST		PLAINFIELD	31100671
HELLINGER JESSICA	63 W CLAY AVE		ROSELLE PARK	31313481	HERRERA GONZALEZ PATRICIO	120 SUSSEX ST		WESTFIELD	29595416
HELM HAZOON M	378 SIP AVE	FL	LINDEN	29987278	HERRERA HOOVER	103 CHESTNUT STREET		CRANFORD	29535349
HELSEL GREGORY D	PRIVATE CLIENT GROUP LLC	21 COMMERCE DR 3RD FL	CRANFORD	31437835	HERRERA HUGO	PO BOX 254		BERKELEY HEIGHTS	29987552
HEMBRADOR ARTURO C	23 HAZARD PL		ELIZABETH	30356139	HERRERA JEANNETTE	272 BURROUGHS TERR		UNION	31448821
HEMBREE JASMINE	1272 PARK AVE APT 908		PLAINFIELD	31228858	HERRERA JORGE A	1860 MYRTLE AVE		PLAINFIELD	29436516
HEMMINGS ANNA G	546 BELVIDERE AVE		PLAINFIELD	30915453	HERRERA LUIS	34 EAST 13 STREET		LINDEN	31558500
HENAO CAROLINA	141 CATHERINE ST		ELIZABETH	30905823	HERRERA NATALIA	420 LIVINGSTON STREET 1ST FL		ELIZABETHPORT	31546078
HENDEE VIRGINIA R	15 HILLSIDE AVE		SUMMIT	29256759	HERRERA OBDULIO MAROQUIN	681 W 4TH ST		PLAINFIELD	30379657
HENDERSON CAROL J	14 PRINCETON DR		NEW PROVIDENCE	28992504	HERRERA RODAS DAVID	215 RAHWAY AVE		ELIZABETH	29124712
HENDERSON DARLETHIA	452 WASHINGTON STREET		RAHWAY	31452062	HERRERO ROBERTO C	798 FAIRWAY DR		UNION	30794836
HENDERSON JERRY	36 E GRAND AVENUE UNIT 22		RAHWAY	30181551	HERRIGHTY MICHAEL	662 SUMMIT RD		UNION	30895360
HENDERSON KIMIYA	108 HILTON AVE		VAUXHALL	30489104	HERRING GEGORY	601 W 7TH ST APT 7C		PLAINFIELD	31578224
HENDERSON SHYRONE	17 FLORIDA ST		ELIZABETHPORT	29420243	HERRING MICHAEL J	250 WINDSOR AVE		WESTFIELD	29435800
HENDRICK MARIE N	861 HOBSON STREET		UNION	31573711	HERRMANN EDITH M	204 WESTFIELD AVE APT 2F		ELIZABETH	29103224
HENRILUS MICLOSE	1616 N ANDREW ST		UNION	31531340	HERRMANN EDITH M	563 RIVERSIDE DR		ELIZABETH	29103221
HENRIQUES SUSANA	30 GROVE ST		ELIZABETH	30866927	HERRMANN FRANCIS	815 LOCUST ST		ROSELLE PARK	30012184
HENRIQUEZ ARIAS JOSE EUGENIO	25 LINDEN AVE		NORTH PLAINFIELD	29192207	HERRMANN LAUREN	126 SUMMIT ROAD		ELIZABETH	29440564
HENRIQUEZ LOZANO MARIA F	863 CROSS ST APT 2		ELIZABETH	29186257	HERRON CHARLES	78 EAST JERSEY STREET		ELIZABETH	31480624
HENRY (DEPENDENT) EYDEN	117 STANMORE PL		WESTFIELD	29235382	HERSHKOWITZ RONALD	921 FANWOOD AVE		WESTFIELD	29856258
HENRY CECIL	641 DOWD AVE 055426		ELIZABETH	31279685	HERTLING MILDRED E	922 WASHINGTON AVE		ROSELLE	31435321
HENRY CRYSTAL	1190 W ST GEORGES AVE APT A40		LINDEN	29283980	HERTZ SAMUEL	125 BEECH STREET		CRANFORD	31242598
HENRY CRYSTAL A	1190 W SAINT GEORGES AVE APT A		LINDEN	30811728	HERZOG DANIEL	PO BOX 545 545		VAUXHALL	31097334
HENRY FREIDA	1377 STOCKTON STREET		RAHWAY	29676119	HESTER JAMES	241CRANFORD AVE		CRANFORD	31447310
HENRY LANOR	1377 STOCKTON ST		RAHWAY	29424955	HEUCKE LOUISE	15 DAVIS ST		CRANFORD	31535863
HENRY MARIE M	500 LINCOLN ST		LINDEN	30493137	HEUMANN HELEN	540 MORRIS AVE	ATTN TORONTO DOMINION BANK	SPRINGFIELD	30464948
HENRY MICHAEL U & CYNTHIA	115 BONNA VILLA AVENUE		ROSELLE	31572335	HEUSER RICHARD	1435 VALLEY RD		RAHWAY	31176084
HENRY ROSE M	585 NEWARK AVE APT 3G		ELIZABETH	30880954	HEVERT S E	1545 WESTFIELD AVE		CLARK	30091862
HENSHAW MICHAEL	432 WILLOW AVE		ROSELLE PARK	31415347	HEWITT KIM	641 DOWD AVE	055426	ELIZABETH	31290599
HENSON YOLANDA	51 CLARK STREET		HILLSIDE	29402327	HEWKO ROMAN	108 THOMAS DRIVE		CLARK	29673937
HEOM DAVID	510 BOULEVARD		WESTFIELD	31538196	HEWLETT PACKARD	200 CONNELL DR STE 5000	ATTN ACCOUNTS PAYABLE	BERKELEY HEIGHTS	29276550
HEPNER KATRINA	194 HILLSIDE AVENUE	2	ELIZABETH	29672567	HEWLETT PACKARD FINANCIAL SERVICES	200 CONNELL DR	ATTN ACCOUNTS PAYABLE	BERKELEY HEIGHTS	29276444
HERBERT A LOVIT	34 BURLINGTON ROAD		NEW PROVIDENCE	31574345	HEWLETT PACKARD FINANCIAL SERVICES CANAD	420 MOUNTAIN AVE		NEW PROVIDENCE	29258633
HERBIG CORI	1088 MAYFAIR DR		RAHWAY	30148438	HEYER WILLIAM G	646 NORWOOD TER		ELIZABETH	31437400
HERBST ANNA M	40 MEEKER AVE APT 4B4		CRANFORD	29203977	HEYMAN CAROL	465 WINTHROP RD		UNION	30540534
HERCULES ADALI	1111 PUTNAM AVE		PLAINFIELD	29594962	HEYWARD JULIAN H	195 ROCKVIEW AVE		N PLAINFIELD	30123341
HERCULES HECTOR	54 PARKSIDE ROAD		PLAINFIELD	29128572	HHR ATLAS MASTER LP	400 CONNELL DRIVE SUITE 5100		BERKELEY HEIGHTS	29202858
HEREDIA GLENDA	126 UNION AVENUE		LINDEN	29427136	HICKMAN LYLE	785 MORSE AVENUE		SCOTCH PLAINS	30089582
HERGAN JOSH	824 CEDAR TERRACE		WESTFIELD	29484068	HICKMAN SAMANTHA B	200 OAK RIDGE AVENUE		SUMMIT	29395274
HERMANSTEIN MARTAL	1206 WOODBINE AVE		PLAINFIELD	29435255	HICKMAN SHIRLEY G	800 FOREST AVE APT 3F	APT 3I	WESTFIELD	30147755
HERMELE MALCOLM	2333 MORRIS AVENUE	SUITE A 117	UNION	31265180	HICKS ANITA	204 WESTFIELD AVE		ELIZABETH	29143766
HERMELE MALCOLM H	2333 MORRIS AVENUE	SUITE A 17	UNION	31265198	HICKS AUNJULI	585 NEWARK AVE APT 7B		ELIZABETH	30885437
HERNAN R GONZALEZ	803 CHANCELLOR ST		ELIZABETH	29118564	HICKS CARL A	655 COURT ST		ELIZABETH	29768451
HERNANDEZ ABELARDO	107 1ST ST APT 2 8		ELIZABETH	30896509	HICKS NICOLE Y	1510 NORTH BROAD STREET	D7	HILLSIDE	31390730
HERNANDEZ ADOLFO	1 DEWITT RD APT 109		ELIZABETH	30931843	HICKSVILLE TRANSPORT LLC	432 FAITOUTE AVE		ROSELLE PARK	31525883
HERNANDEZ ANGEL	626 JACKSON AVE		ELIZABETH	29339197	HIDALGO PAINTING CORP	553 MAPLE AVE		ELIZABETH	31398553
HERNANDEZ CARLOS V	522 FULTON ST 2		ELIZABETH	30129944	HIDALGOHENAO JOSE	155 PINE ST FLR1		ELIZABETH	30927470
HERNANDEZ CHARLES	107 CRESSENT AVENUE 6		PLAINFIELD	30149867	HIETALA DONNA M	567 BUHANAN ST		HILLSIDE	31197244
HERNANDEZ CHINO	SIGNITURE REQUIRED	108 MARSHALL ST	ELIZABETH	31172977	HIETALA JAMES R	567 BUHANAN ST		HILLSIDE	31197244
HERNANDEZ CIRO	1439 E 7TH ST		PLAINFIELD	30790426	HIGGINS ASHLEY	232 BYRD AVE		SCOTCH PLAINS	30905755
HERNANDEZ DIANNE M	655 PULASKI ST		ELIZABETH	29411834	HIGH ABRAHAM C	709 SHERIDAN AVE		ROSELLE	30206147
HERNANDEZ ESTIN	1003 JEFFERSON AVE		ELIZABETH	30913999	HIGHSMITH BELINDA	914 E GRAND ST		ELIZABETH	29435624
HERNANDEZ GEORGIN	453 FRANKLIN ST 2ND FL		ELIZABETH	30999968	HIGHTOWER LENOX W	34 ELMWOOD PL		ELIZABETH	29445214
HERNANDEZ HECTOR	450 WEST END		PLAINFIELD	31077401	HIGUITA GABRIEL	409 W END AVE	1F	ELIZABETH	31311885
HERNANDEZ JAMILET	683 MAPLE AVENUE	2L	ELIZABETH	31317177	HILAIRE NERLANDE	1020 EMMA STREET APT 1ST FL		ELIZABETH	29138274
HERNANDEZ JORGE	160 FRANKLIN ST		ELIZABETH	31328917	HILARCZYK HENRY S	201 HICKORY AVE		GARWOOD	29340430
HERNANDEZ JOSE B	1057 LOUISA ST		ELIZABETH	31567723	HILARCZYK MARY T	201 HICKORY AVE		GARWOOD	29340430
HERNANDEZ JOSE E	32 NORTH AVE		ELIZABETH	29128735	HILBURN JESSE D	139 UNION ROAD		ROSELLE PARK	29443782
HERNANDEZ JOSEPHINE	344 HENRY STREET		SCOTCH PLAINS	30906899	HILDEBRANDT WILLIAM	518 WAVECREST AVE		WINFIELD PARK	31243098
HERNANDEZ JUAN ANTONIO	661 WEST FRONT ST		PLAINFIELD	31131843	HILF PAUL	3 NANCY PL		BERKELEY HTS	31388560
HERNANDEZ JULIAN	225 JOHN ST		ELIZABETH	30892967	HILL DIANE J	224 ELMWOOD AVE		UNION	29447122
HERNANDEZ JULIANA	226 PRINCETON RD		LINDEN	31024430	HILL JOYCE	555 E HAZLEWOOD AVE #310		RAHWAY	31453058
HERNANDEZ MARIA	255 DUER ST		NORTH PLAINFIELD	29462138	HILL ONA	740 MONMOUTH AVE		KENILWORTH	29369238
HERNANDEZ MARIA	326 FRANKLIN ST		ELIZABETH	31323885	HILL PATRICIA	641 DOWD AVE		ELIZABETH	31273557
HERNANDEZ MARIA	516 CENTRAL AVE	1F	WESTFIELD	31306947	HILL THOMAS	26 CHAPIN LANE		SUMMIT	30880603
HERNANDEZ MARIA	867 BOND ST APT2		ELIZABETH	30999888	HILLENBRAND BRUCE	4 MANOR HILL RD		SUMMIT	29855822
HERNANDEZ MARIA M	121 BOND ST		ELIZABETH	30884629	HILLENBRAND EDWARD	4 MANNER HILL ROAD		SUMMIT	30122786
HERNANDEZ MARYSABEL	37 W WESTFIELD AVE		ROSELLE PARK	30469148	HILLIARD CHRISTIAN W & MOLLY K	27 WOODBROOK CIRCLE		WESTFIELD	29195039
HERNANDEZ MICHELLE R	1175 STILES ST		LINDEN	31153231	HILLMAN CONSULTING LLC	PO BOX 1597		UNION	29980875
HERNANDEZ MIRIAM	36 WALL ST		CRANFORD	30221465	HILLMANN CONSULTING LLC	1600 ROUTE 22 E		UNION	29899383
HERNANDEZ NORMELINA	277 SOMERSET ST		NORTH PLAINFIELD	30444037	HILLOCKS ASHAUN	1 PARK SQUARE APT 1309		RAHWAY	30078538

CONTINUED ON NEXT PAGE



PUBLIC NOTICE				PUBLIC NOTICE				PUBLIC NOTICE				PUBLIC NOTICE				PUBLIC NOTICE			
NAME	STREET 1	STREET 2	CITY	PROPERTY ID	NAME	STREET 1	STREET 2	CITY	PROPERTY ID	NAME	STREET 1	STREET 2	CITY	PROPERTY ID	NAME	STREET 1	STREET 2	CITY	PROPERTY ID
HILLROM INC	10 FADEM RD	UNIT 3	SPRINGFIELD	30196218	HORUZ MURAT	1275 ROCK AVE GG-3		N PLAINFIELD	31458108										
HILLSIDE ANIM HOSPINC	1148 LIBERTY AVE		HILLISIDE	31356417	HOSEIN ROLAND E	1156 1158 MARY ST		ELIZABETH	31000313										
HILLSIDE FAMILY PRACTICE	100 HOLLYWOOD AVE		HILLISIDE	29429353	HOSPODAR GEORGE	1977 BEACON STREET		RAHWAY	30262513										
HILLSIDE SEWER	1409 LIBERTY AVE		HILLISIDE	29481407	HOSSAIN MD I & SHAHINA A	131 SAYRE STREET		ELIZABETH	29195105										
HILLSIDE SEWER	LIBERTY AND HILLSIDE AVENUE		HILLISIDE	29481408	HOSSEINI NASSER	1600 FERNOTE ST		RAHWAY	29409449										
HILLSIDE TOWNSHIP MUNICIPAL BUILDING	LIBERTY & HILLSIDE		HILLISIDE	30842135	HOTRA BONNY	552 ROBINSON TERRACE		UNION	30022263										
HILLSIDE TOWNSHIP SEWER DEPT	1409 LIBERTY AVENUE		HILLISIDE	31074736	HOUDANT MARIE	30 HARTLEY RD		SUMMIT	31390481										
HILLTOP PEDIATRICS	33 OVERLOOK ROAD	SUITE 304	SUMMIT	30922211	HOUDANT PASCAL	30 HARTLEY RD		SUMMIT	31390481										
HILTON INTL HTL ELI	1170 SPRING STREET		ELIZABETH	30512054	HOUGH LOUISE	16 SOUTH AVE WEST 202		CRANFORD	29896709										
HINES DONNA L	329 LIBERTY VILLAGE		PLAINFIELD	30154354	HOULKER KEITH A	999 MOESSNER AVE APT 6		UNION	31233357										
HINES TRAVAN S	1015 SPRUCE ST		ROSELLE	30230671	HOULKER LYN	1083 BURNET AVE		UNION	31233357										
HING JAMILA	641 DOWD AVE 055426		ELIZABETH	31294575	HOUSE JR PEDRO	118 DRAKE AVE		ROSELLE	29186532										
HINNANT KAYUNNA	286 PERRY AVE		UNION	29857045	HOUSE RICK	1615 MULBERRY LANE		CRANFORD	31291044										
HINTON CYNTHIA D	2785 LARCHMONT RD		UNION	29423659	HOUSHARY HAFEZ	108		WESTFIELD	30203580										
HINTZ JOYCE	402 MOUNTAIN AVE		CRANFORD	29098773	HOUSTON DEBORAH	270 WINANS AVENUE		HILLSIDE	29235741										
HIROTA MASATAKA & KEIKO	CHUGAI	300 CONNELL DR 3100	BERKELEY HEIGHTS	29188556	HOUSTON LISA T	1512 COMPTON TER		HILLSIDE	29443151										
HIRTH EDWARD B & DIANE	16 LIBERTY CT		GARWOOD	29193830	HOVMILLER KENNETH R	963 ROSEMONT AVE N		UNION	31270099										
HLUSHCHENKO HERMAN	307 KENNADY DR 1 FL		LINDEN	30913208	HOWARD DEBORAH	10G MRAVLAG MNR MANOR BLDG		ELIZABETH CITY	31096164										
HMS	651 KAPKOWSKI RD		ELIZABETH	31080108	HOWARD DONALD D	624 PURCE ST		HILLSIDE	29427543										
HO KENNETH	420 CENTRAL AVE		NEW PROVIDENCE	31009802	HOWARD ELIZABETH	105 BALTIMORE ROAD SOUTH		CRANFORD	29241681										
HO TRUNG	426 BROOKSIDE PL		CRANFORD	30242605	HOWARD GEORGE J	622 COURT STREET	APT 1	ELIZABETH	28992622										
HOAG RYAN A	9 RED OAK LANE		KENILWORTH	31240561	HOWARD KESSLER MD PA	2770 MORRIS AVE		UNION	29682207										
HOBAL JUANA G	626 WYOMING AVE		ELIZABETH	30472495	HOWARD MARCIA E	1220 ESSEX AVE		LINDEN	29427110										
HOBBINS CAROL	P O BOX 3053		LINDEN	29479027	HOWARD RENEE	624 PURCE ST		HILLSIDE	29419301										
HOBBBS VANESSA	60 MONTROSE AVE		FANWOOD	30124949	HOWARD SEAN	2126 VAUXHALL RD		UNION	30155418										
HOBOKEN PLAZA L.L.C.	4 FOREST DR		SPRINGFIELD	29199796	HOWARD SHIRLEY	144 INSLEE PL		ELIZABETH	31437707										
HOBSON CHAZ	54 CHERRY		RAHWAY	31276368	HOWE ANITA Y	955 S SPRINGFIELD AVE	C213 PARK PLACE	SPRINGFIELD	30751826										
HODGE MARILYN M	728 STELLE AVE		PLAINFIELD	31244837	HOWELL CYNTHIA P	201 PLEASANT AVE		FANWOOD N J	31244870										
HOEFFLER CHARLES	33 BROAD STREET		CRANFORD	29235865	HOWELL JUANITA O	1225 ROGER AVE		UNION	29438907										
HOEGLER BERNHARD & THEKLA	2794 ALLEN AVE		UNION	31533949	HOWELL LLOYD L	1026 EAST BLANCKE STREET		LINDEN	31557351										
HOEPELMAN MARINA	330 W JERSEY ST APT 2A		ELIZABETH	29596750	HOWELL RICHARD	P.O. BOX 6212		PLAINFIELD	31452399										
HOESLY LYNDIA B	79 PLEASANT AVE		FANWOOD	29461423	HOWELL STACY	51 HOLMES OVAL		NEW PROVIDENCE	30934022										
HOFFMAN KEITH E	360 RETFORD AVENUE		CRANFORD	29420990	HOWELL WALTER R	201 PLEASANT AVE		FANWOOD N J	31244870										
HOFFMAN KENNETH W	413 E SCOTT AVE		RAHWAY	29953602	HOWLAND DAVID	815 MOUNTAIN AVE		SPRINGFIELD	31453945										
HOFFMAN LOUISE E	2659 BURNS PL		UNION	31432758	HOWLEY MARY T DECD	11 OVERHILL RD		SUMMIT	31566728										
HOFFMAN MEGAN B	417 MORRIS AVE APT 36		SUMMIT	29419282	HOWSMANN RUTH	68 MATTHEWS RD		BERKELEY HEIGHTS	29098803										
HOFFMANN KENNETH W	413 E SCOTT AVE		RAHWAY	29953984	HP FINANCIAL SERVICES	200 CONNELL DR STE 5000	ATTN ACCOUNTS PAYABLE	BERKELEY HEIGHTS	29276558										
HOFFMANN NANCY P	86 NEW ENGLAND AVENUE		SUMMIT	31246664	HPFS C O HILTON HOTELS	200 CONNELL DR STE 5000		BERKELEY HEIGHTS	30266026										
HOGAN MARIE	PO BOX 244		ROSELLE PARK	31246595	HRABCAK MARIAN	107 KEARNY AVE		RAHWAY	31560614										
HOGAN MICHAEL	2401 MORRIS AVE	STE 205	UNION	31464617	HRDINA FRANK	1417 SUMMIT PL		UNION	29125880										
HOGAN THOMAS	529 QUINTON AVE		KENILWORTH	30915551	HRH METRO NORTHEAST	14 COMMERCE DR		CRANFORD	31402253										
HOGAN WILLA M	PO BOX 273		HILLISIDE	30505188	HRIBAR MATTHEW	2015A WESTFIELD ROAD CIR		SCOTCH PLAINS	30890096										
HOLDEN BEVERLY	1181 MAIN ST APT 7F		RAHWAY	29376949	HRICKO DONNA	A-3 WOODSIDE AVE		ROSELLE PK	31460064										
HOLGADO CESAR B	812 N WOOD AVE		LINDEN	29839099	HRUBIC ROBERT	425 W PRICE ST APT A2		LINDEN	31086682										
HOLLAND AND ANGELA FRANCI	1156 PASSAIC AVENUE		LINDEN	29202184	HRUBY MILOS	35 E ELIZABETH AVE	A1	LINDEN	30500029										
HOLLAND KENDAL	103 CRESTVIEW AVE		VAUXHALL	31037870	HRUCYSHYN HELEN	24 TOOKER AVE		SPRINGFIELD	31244324										
HOLLAND KENNETH	405 SOUTH ORCHAD MEADOWS DR		UNION CITY NJ	29613134	HSU A N	55 SCOTT AVE		BERKLEY HEIGHTS	30155959										
HOLLAND LINDSAY N	1 GEORGIAN DR		CLARK	29985167	HSU KUEI H	55 SCOTT AVE		BERKLEY HEIGHTS	30155959										
HOLLAWAY JASHON	1887 PATERSON ST		RAHWAY	30351407	HUAMANI JOSE	818 GROVE ST 2ND FL		ELIZABETH	31173728										
HOLLE JACQUELIN	115 BRYMT PARK DR		SPRINGFIELD	29098856	HUANG YAO Y	514 SUMMIT AVE		WESTFIELD	29856226										
HOLLEY DARRYL	1375 MAPLE TERR		RAHWAY	31450612	HUARIZ HUGO	700 AMHERST ROAD		LINDEN	29254232										
HOLLIDAY PEGGY A	1424 HUSSA ST		LINDEN	30276768	HUASCAR TERAN	824 OSBORNE AVE		PLAINFIELD	31574335										
HOLLIDAY THEODORE	1424 HUSSA ST		LINDEN	30276768	HUB INT L NORTHEAST LTD	180 RIVER RD 2ND FL		SUMMIT	29477431										
HOLLINSHEAD JANELL	230 PARKER ROAD #3A		ELIZABETH	29128573	HUB INTERNATIONAL	2 CONNELL DRIVE STE 4000		BERKELY HEIGHTS	29477054										
HOLLMAN BENNIE		244 MAGNOLIA AVE	ELIZABETHPORT	30083300	HUB INTERNATIONAL LTD	200 CONNELL DRIVE STE 4000		BERKELEY HEIGHTS	31398570										
HOLLOWAY JAMES T	1344 MARTINE AVE		PLAINFIELD	30897188	HUB INTERNATIONAL NE LIMITED	180 RIVER ROAD 2ND FL		SUMMIT	31462254										
HOLLY J DUNBAR	725 AYRES AVE		NORTH PLAINFIELD	31119521	HUB INTERNATIONAL NORTHEAST LIMITED	180 RIVER RD 2ND FL		SUMMIT	31398574										
HOLLYWOOD MEMORIAL PARK	1500 STUYVESANT AVE		UNION	31000087	HUBBARD ERIC	38 SWEETBRIAR ROAD		SUMMIT	29277596										
HOLMES JOHNNY L & NORMA	1309 MC CANDLESS ST		LINDEN N J	29228244	HUBER AND SUHNER	C/O WELLS FARGO,	190 RIVER ROAD	SUMMIT	29352084										
HOLMES MALIK	225 WEST 4TH APT 1		ROSELLE	30793195	HUBER COREY	47 ETHAN DRIVE		NEW PROVIDENCE	29239058										
HOLMES NAOMI	362 E GRAND AVE # 2		RAHWAY	29181393	HUBER MINDY	35 LITTLE WOLF RD		SUMMIT	29858536										
HOLMES OTHA	4 LITTLE FALLS WAY		SCOTCH PLAINS	30156980	HUBERT WITHERSPOON WENDY C	2284 FERN TERR		UNION	29611062										
HOLMES ROGER	26 GROVE ST		CRANFORD	29403448	HUDAK HELEN	903 LAKESIDE DR		RAHWAY N J	31243723										
HOLMES SIDNEY	400 W STIMPSON AVE		LINDEN	30926027	HUDAK JUSTIN	0639 CPO WAY		NEW BRUNSWICK	29600735										
HOLNESS ETHEL	1335 VIRGINIA ST APT 2A		ELIZABETH	30878377	HUDASKO MELISSA M	6 DELWICK LN	APT 4	NEW PROVIDENCE	29984039										
HOLSMAN WELLNESS CENTER PC	STE 118	1600 SAINT GEORGES AVE	RAHWAY	30271175	HUDASKO MELISSA M	6 DELWICK LN APT 4		NEW PROVIDENCE	29989320										
HOLT MAUREEN P	95 FOREST RD		FANWOOD	29392130	HUELSTER EKATERINA	1150 W ST GEORGES AVE #A13		LINDEN	31447460										
HOLTZMAN CHERYL R	70 FAIR HILL DRIVE		WESTFIELD	29948405	HUERFANO FABIAN	533 LINDEN AVE		ELIZABETH	29541355										
HOLTZMAN STEPHEN M	70 FAIR HILL DRIVE		WESTFIELD	29948405	HUERFANO JOSE LINO	149 UNION AVE		NEW PROVIDENCE	31148805										
HOME CLASSIC FURNITUR	2450 ROUTE 22		KENILWORTH	29479819	HUERTA LUIS	1026 FLORA ST		ELIZABETH	29606971										
HOME INC FIRST	1009 PARK AVE		PLAINFIELD	31392398	HUERTAS JAIME	716 MORRIS AVE		SUMMIT	29072453										
HOMERE BRIAN	160 SMITH ST	2F	ELIZABETH	31318304	HUGGINS JEFFREY W	24 FORD PLACE		NEW PROVIDENCE	31470344										
HOMERE CATHERINE	130 LINDEN RD		ROSELLE	30798952	HUGGINS KASSINE A	950 WILLIAMS ST		ELIZABETH	29736786										
HONDA ROUTE 2	75 ROUTE 22		HILLISIDE	31047887	HUGHES ALLAN	585 WOODSIDE AVE		ROSELLE	29542208										
HONDA ROUTE 2	75 RTE 22 W		SPRINGFIELD	29251829	HUGHES GERARD	1208 FRANCYNE WAY		UNION	30928255										
HOOD LESHA	165 MEISEL AVE		PLAINFIELD	30151365	HUGHES JAMES	440 BEECHWOOD PL		WESTFIELD	31437502										
HOOKS BRENDEN C	240 EAST 9TH ST	APT 10	PLAINFIELD	29128736	HUGHES JAMES J	440 BEECHWOOD PL		WESTFIELD	31438930										
HOOKS JANET	396 FLORENCE AVE		HILLISIDE	29965704	HUGHES JEANNIE D	226 EDGEWOOD AVE		WESTFIELD	29523631										
HOOPER JACKSON W	255 EAST GRAND AVENUE APT 310		RAHWAY	29189738	HUGHES KAREN	10 WEST 5TH STREET		NEW PROVIDENCE	29778917										
HOOPER LASONJA	1217 GRANT AVE		PLAINFIELD	31296485	HUGHES LAUREN NOELLE	226 EDGEWOOD AVE		WESTFIELD	29523631										
HOPKINS ASHLEE	401W CURTIS STREET		LINDEN	30905672	HUGHES LISA	641 DOWD AVE 054707		ELIZABETH	31293528										
HOPKINS CATHERINE F	13 BEEKMAN TER		SUMMIT	31463172	HUGHES NELLY R	51 WEST MILTON AVENUE		RAHWAY	29390057										
HOPPE JOANN M	204 BROOK AVE		NORTH PLAINFIELD	30406027	HUGHES ROBERT	10 WEST 5TH STREET													



# FLOOR MODEL CLEARANCE 30% to 70% OFF

YOUR CHOICE! **FREE**  
2 PC SECTIONAL OR  
SOFA & LOVESEAT SET  
with  
**FREE** recliner



HURRY IN FOR  
BEST SELECTION  
UP TO **18** MONTHS  
**FREE** FINANCING

WWW.MYFURNITUREGALLERY.COM

WHY PAY MORE ???  
**FREE** MATCHING  
FURNITURE



**FREE**  
RECLINER

# FURNITURE & MATTRESS GALLERY

OPEN 7 DAYS A WEEK  
MON-SUN 10:00 AM 8:00 PM



TEL: 908-624-1500  
2401 RT 22 WEST UNION, NJ 07083  
Inside UNIQUE

TEL: 973-812-7632  
113 RT 46 WEST WAYNE, NJ 07470

FINANCE  
AVAILABLE  
**NOBODY**  
SELLS FOR LESS!



**FREE**  
RECLINER



**FREE**  
COCKTAIL AND  
2 END TABLES



**FREE**  
SOFA AND  
LOVESEAT



**FREE**  
MATCHING CHAIR  
OR COCKTAIL AND  
2 END TABLES



**FREE**  
SOFA AND  
LOVESEAT



**FREE**  
MATCHING CHAIR  
OR COCKTAIL AND  
2 END TABLES



**FREE**  
COCKTAIL TABLE AND  
1 END TABLE OR  
MATCHING STORAGE  
OTTOMAN



**FREE**  
DECORATIVE OTTOMAN  
OR COCKTAIL TABLE  
AND 1 END TABLE OR  
MATCHING CHAIR



**FREE**  
MATCHING RECLINER  
OR COCKTAIL AND  
1 END TABLE



**20%-40%  
OFF**  
WITH THIS AD

**\$699**



**\$1298**

**\$499**

FURNITURE & MATTRESS  
GALLERY

OPEN 7 DAYS A WEEK  
MON-SUN 10:00 AM 8:00 PM

TEL: 973-471-7632 888 MAIN AVE. PASSAIC, NJ 07065  
TEL: 973-925-7632 234 MAIN ST. PATTERSON, NJ 07650  
TEL: 908-624-1500 2401 RT 22 WEST UNION, NJ 07083  
TEL: 973-812-7632 113 RT 46 WEST WAYNE, NJ 07470

www.myfurnituregallery.com

# FURNITURE & MATTRESS GALLERY

OPEN 7 DAYS A WEEK  
MON-SUN 10:00 AM 8:00 PM



TEL: 973-471-7632  
888 MAIN AVE. PASSAIC, NJ 07065

TEL: 973-925-7632  
234 MAIN ST. PATTERSON, NJ 07650

TEL: 908-624-1500  
2401 RT 22 WEST UNION, NJ 07083

TEL: 973-812-7632  
113 RT 46 WEST WAYNE, NJ 07470

Inside UNIQUE

WWW.MYFURNITUREGALLERY.COM



**\$1399**



**\$499**



**\$985**



**\$189**

**NO  
INTEREST**

QUEEN MEMORY  
FOAM MATTRESS  
**\$289**

FINANCE AVAILABLE!  
**NOBODY**  
SELLS FOR LESS!



## PUBLIC NOTICE

## PUBLIC NOTICE

## PUBLIC NOTICE

## PUBLIC NOTICE

## PUBLIC NOTICE

NAME	STREET 1	STREET 2	CITY	PROPERTY ID	NAME	STREET 1	STREET 2	CITY	PROPERTY ID
HURDLE TROY L	1470 WITHERSPOON ST	APT B6	RAHWAY	31175906	ISAACS JENNIFER	641 DOWD AVENUE 045361		ELIZABETH	31275725
HURLEY WILLIAM	41 SYCAMORE AVE		BERKELEY HEIGHTS	31269642	ISABEL TURCIOS FAUSTINA	425 E 7TH ST FL 2		PLAINFIELD	31086793
HURLING JOYCE	520 EAST FRONT ST	APT3J	PLAINFIELD	29204008	ISAELO FILOMENE	IASELLO FAMILY TRUST	10 GARY RD	SUMMIT	31390598
HUSARENKO DONNA	2 PEARL ST		NEW PROVIDENCE	31097812	ISAK FURNITURE AND M	78 HIGH ST		ELIZABETH	31083220
HUSSARI IBRAHAM	758 EATON ST		ELIZABETH	29128737	ISHFAQ NOUMAN	437 OAKRIDGE AVE		NO PLAINFIELD	30358766
HUTCHINSON CAROL	1709 WOOD AVE		ROSELLE	31460365	ISHFAQ NOUMAN R	437 OAKRIDGE AVE		NORTH PLAINFIELD	29140089
HUTSON AURELIA	1693 VAN NESS TERRACE		UNION	30791406	ISMAIL EVROLD	437 ELMORA AVE	APT/SUITE# 4	ELIZABETH	29612756
HYATT ABRINA L	576 PAUL ST		HILLSIDE	30017617	ISOLDA GERARD	393 PARK AVE		SCOTCH PLAINS	31437679
HYLAND ROBERT W	52 WILLOW AVE		NORTH PLAINFIELD	29150813	ISSA HESHAM	715 MACK PL		LINDEN	31135166
HYLAND VERNA E	52 WILLOW AVE		NORTH PLAINFIELD	29150813	ISSA IBRAHIM	302 PARK AVE		SCOTCH PLAINS	29269087
HYLTON COLIN D	1041 PINE AVE		UNION	29440257	ISSER ELIZABETH	516 KIMBALL AVE		WESTFIELD	30881981
HYMOWITZ NICOLE	29 KEELER ST		SPRINGFIELD	30746294	ITALIAN AMRCN CLUB INC OF WESTFIELD	505 CENTRAL AVE		WESTFIELD	30307453
HYMOWITZ NICOLE L	29 KEELER ST		SPRINGFIELD	30890950	ITALO G. GAVIRIA	563 SOUTH PARK STREET		ELIZABETH	31479963
HYNNES ASHLEY	209 RETFORD AVE		CRANFORD	31541250	ITURRALDE FRANK	401 US HIGHWAY 22		NORTH PLAINFIELD	30927599
HYPPOLITE GREGORY	146 ATLANTA AVENUE		VAUXHALL	29188495	IVERS JAMES A & SUZETTE M	1046 JAKUES AVE		RAHWAY	31536098
I JAN INFOTECH	209 GLENSIDE PL		PLAINFIELD	31292253	IVEY R	170 ELK ST		PLAINFIELD	31438887
I N BIAGIOLI PHD	865 TICE PL		WESTFIELD	29422837	IVEY SEAN	300 MURIEL AVE		PLAINFIELD	31398598
IAONE DINO	36 CHATHAM ST		NORTH PLAINFIELD	29462977	IVEY TECHNOLOGIES LLC	1300 E ELIZABETH AVE		LINDEN	30692572
IAONE FRANCES	390 KOENIG PL		RAHWAY	31098163	IXCUNA MARIO	38 WESTERVELT AVE		PLAINFIELD	29606735
IAN M COLLIS	170 E CLAY AVE		ROSELLE PARK	29117985	IYONNA HALL DBA EUGENIA KIM INC	1010 LINCOLN ST		LINDEN	30475810
IANAZZI ANDREW	30 E ELM STREET		WINFIELD PARK	29732848	IZAGUIRRE FREDY ARMANDO	549 FULTON ST 2		ELIZABETHPORT	31150794
IANCHYSHYN RUSLAN	1521 JEFFERSON AVE APT B		RAHWAY	29146205	IZHAK CONSTRUCTION SERVICES	119 JASPER STREET		ROSELLE	30151794
IANNICELLI GUILLERMO PABLO	15 HARTLEY ROAD		SUMMIT	31279699	IZQUIERDO LUISA	1146 JEANETTE AVE		UNION	30853348
IASELLO FAMILY TRUST	10 GARY ROAD		SUMMIT	31390598	IZZ1 MICHAEL	2299 SPRINGFIELD AVE		VAUXHALL	29691386
IASENIK NICK	931 ST GEORGES AVE		RAHWAY	30910431	J F SALES LLC	369 E WESTFIELD AVE		ROSELLE PARK	29679209
IAZOVA ANASTASIIA	APT 4H	811 LINDEN AVE	ELIZABETH	30804287	J ENLOW S	203 CRISTIANI ST		ROSELLE	30264244
IBA HOLDINGS LLC	422 W 2ND AVE		ROSELLE	31099952	J GERALDINE	2282 COLES AVE		SCOTCH PLAINS	31173980
IBANEZ LISANDRA	1600 MAPLE AVENUE C 11		HILLSIDE	30249081	J SUSINO ANTHONY	2282 COLES AVE		SCOTCH PLAINS	31173980
IBARGUEN ROSMARI	72 SWEET BRIAR DR	APT/SUITE# 5	CLARK	29612026	J&H CONTRACTORS LLC	551 N BORAD STREET		ELIZABETH	31006603
IBARRA BECERRA ISABEL	454 GRIER AVE		ELIZABETH	29610032	J&S LIQUOR INC	416 MORRIS AVE		ELIZABETH	29472373
IBEZIM OSADEBE ROBERT	1275 ROCK AVE	APT L 4	NORTH PLAINFIELD	29246917	JABEEN AMNA	1763 ESSEX ST		RAHWAY	29098868
IBIN SCOTT	1856 MANOR DR	APT D	UN	30199897	JABLONSKI JC C	133 ARCHBOLD PL		WESTFIELD	30858468
IBRAHIM OLA	67 LARAMIE RD		PLAINFIELD	30876886	JACEK POLCHLOPEK	2 GEORGIAN DRIVE		CLARK	31473736
IBRAHIM SALLY	1033 HARRISON AVE		ROSELLE	30861448	JACIK FRANK D	250 W GRAND AVE APT C106		RAHWAY	30697617
IDARRAGA AGUIRRE MATEO	347 WEST END AVE APT 3 D		ELIZABETH	31564311	JACIK SAMANTHA	APT C106	250 W GRAND AVE	RAHWAY	31425125
IDC SERVICES	11 CONNELL DR CTR		BERKELEY HEIGHTS	29903253	JACINTA B BARIA	119 JACQUES ST		ELIZABETH	31574287
IERARDI SUSAN M	1121 GRESHAM RD		PLAINFIELD	29404373	JACK F ALTONMONTE DMD PA	990 RAHWAY AVE		UNION	30025415
IERVESE JEFFREY B	4 WEDGEWOOD WAY		SCOTCH PLAINS	30069675	JACK MATALON	32 SHELLEY ROAD		SPRINGFIELD	29240678
IGBINOSUN AMEN	408 W. SCOTT AVE		RAHWAY	30331183	JACKIE GOLD	BOX 1024		MOUNTAINSIDE	29481467
IGLESIAS MARGOT	35 BROOKDALE ROAD		CRANFORD	29098581	JACKOVINO ANNETTE	552 MOUNTAIN AVE		BERKELEY HTS	29134089
IGM AUTO LLC	697 RT 22 WEST		NORTH PLAINFIELD	30922682	JACKOVINO J JR. & A M /TRUSTE	552 MOUNTAIN AVENUE		BERKELEY HEIGHTS	29229343
IGWE GLORIA N	103 BAILEY AVE		HILLSIDE	29427191	JACKSON AKEEM	321 COURT STREET		ELIZABETH	29419624
IGWE GLORIA N	103 BAILEY AVENUE		HILLSIDE	29425432	JACKSON BARBARA J	711 CLARK ST		LINDEN	31533886
IHEDIOHANMA CHARLES U	1574 LESLIE ST APT 2		HILLSIDE	30698816	JACKSON CAROL	315 W GRAND ST APT 4H		ELIZABETH	30902116
IKEA DIST SERVICES	1001 IKEA DRIVE		ELIZABETH	31083965	JACKSON CAROL A	15 TERRILL RD		PLAINFIELD	29750261
ILLING JAMES	512 ELM ST		CRANFORD	29394205	JACKSON COURTNEY J	130 EMERSON AVE		PLAINFIELD	29269172
ILYAS SERVICE LLC	475 NORTH AVE EAST		CRANFORD	31047244	JACKSON DAVID	579*B RARITAN AVE		ROSELLE	31256039
IMAMOVIC MUHAREM	605 MORRIS AVE		ELIZABETH	29737682	JACKSON DEMETRIC	455 FULTON STREET		ELIZABETH PORT	29204065
IMANI STEWARDSHIP INVST UNION A PARTNER SHIP C O LUCILLE P EASTERLING	420 GRANT STREET	1618 MYRTLE AVE	PLAINFIELD	29760942	JACKSON ERMALISA	1388 BELLEVUE AVE		PLAINFIELD	30902424
IMEOGU BENEDICT	509 CHESTNUT AVENUE APT 4		LINDEN	29245336	JACKSON GWEN	254 CARNEGIE PL	1ST FL	VAUXHALL	30154539
IMPAGLIA RICHARD SR	970 W GRAND ST		UNION	29128576	JACKSON IBN	49 VALLEY ST APT C		VAUXHALL	29120403
IMPERIAL CAR LLC	650 EVERGREEN PARKWAY		ELIZABETH	30086480	JACKSON JAMIE M	C/O JACKSON MEMORIA	827 REBECCA PL	ELIZABETH	30506267
IMPERIAL EXTERMINATING CO INC	475 BLOY STREET HILLSIDE		UNION	29477615	JACKSON JOHN	715 LORETTA TER		PLAINFIELD	31259735
IMPERIAL FOODS INC	1025 WEST ST GEORGES AVE		HILLSIDE	30922815	JACKSON JOSHUA E	1238 VICTOR AVE		UNION	30366073
INC BALRAM	1601 DILL AVE APT 1119		LINDEN	30903735	JACKSON KAREEM & TYWANDA	45 MECKES STREET		SPRINGFIELD	31546057
INDA FIDELA H	1011 ROUTE 22 EAST		LINDEN	29124283	JACKSON KELVIN	1135 MARTINE AVE		PLAINFIELD	29455487
INDEPENDENCE COMM INC	838 HAMPOEN ST 2		MOUNTAINSIDE	30285616	JACKSON KEVIN	534 E FRONT ST APT 3		PLAINFIELD	30756560
INFANTE JENNIFER R	1900 E LINDEN AVE		LINDEN	29417398	JACKSON KEVIN M	529 BOOTH CT		RAHWAY	30601171
INFINEUM USA LP	1450 US HIGHWAY 22 STE 200		LINDEN	31396955	JACKSON KOOKEETA	715 LORETTA TER		PLAINFIELD	31259735
INFINITY ORTHOPEDICS LLC	314 N MICHIGAN AVE		MOUNTAINSIDE	29744706	JACKSON LESLIE D	534 E 2ND ST		PLAINFIELD	29818878
INGERSON JEFFREY	251 BROADMOOR-1		KENILWORTH	30249412	JACKSON LESLIE D	534 E 2ND STREET		PLAINFIELD	31569780
INGHILLER PATRICIA	641 DOWD AVENUE 045361		UNION	29228272	JACKSON MALIK J	321 COURT ST		ELIZABETH	29429215
INGLES JACQUELINE	311 W 5TH AVE		ELIZABETH	31291322	JACKSON MATTHEW E	529 BOOTH CT		RAHWAY	30601171
INGLIS DILLON	641 DOWD AVE 045361		ROSELLE	30513192	JACKSON MICHAEL	850 SEYMOUR AVE		LINDEN	29442222
INGRAM MICHELLE	57E 2A	2780 MORRIS AVE	ELIZABETH	31289797	JACKSON NANCY	572 3RD AVE		ELIZABETH	29343922
INGRID C BROWN MD PA	313 S 5TH ST FL 1		UNION	29454569	JACKSON PATRICIA	298 GREENBROOK RD		NORTH PLAINFIELD	31267026
INRIDA ALVARES	939 41 FAIRMOUNT AVE		ELIZABETH	29839692	JACKSON SR CLARENCE WILLIAM	CLARENCE WILLIAM JACKSON SR	648 JACKSON AVE	ELIZABETH	31438870
INLAND POLLUTION SER	125 LIBERTY STREET	APT1	ELIZABETH	30908444	JACKSON THOMAS	47 MAPLE ST 205		SUMMIT	29737293
INO TOMOYUKI	1900 LOWER RD		ELIZABETH	29399347	JACKSON THOMAS	621 FAIRFIELD CIRCLE		WESTFIELD	30836948
INSIGHT	335 CENTENNIAL AVE SUITE 5		LINDEN	29899199	JACKSON WILLIAM	495 SOMERSET ST		N PLAINFIELD	29285882
INSITE SEC INC	1239 SAINT GEORGES AVE		CRANFORD	31161031	JACKSON WILLIE C & DEBBIE L	407 THOMPSON AVENUE		ROSELLE	29135199
INSPIRE HEALTH WELLNESS LLC	KEAN COLLEGE		RAHWAY	30696984	JACKSONWRIGHT JAQUILLE S	713 UNION STREET		LINDEN	30486599
INSTITUTE OF CHILD STUDY KATHERIN KE	1253 SPRINGFIELD AVE		UNION	30299651	JACOB CLYDE T	2815 KATHLEEN TERRACE		UNION	30905127
INTEGRATED TECH SOLUTIONS LLC	1120 EAST LINDEN AVE		NEW PROVIDENCE	31006846	JACOB MICHAEL	1240 RAHWAY AVE		WESTFIELD	30158090
INTERLINK PRODUCTS INTL INC	43 PASSAIC AVENUE		LINDEN	31172965	JACOBELLO ELIZABETH F	550 HIGHLAND AVE		WESTFIELD	31046782
INTERNATIONAL ALPHA GROUP	131 CRESCENT AVE		SUMMIT	30150634	JACOBS CHRISTOPHER	515 TRINITY PL		WESTFIELD	31447291
INTERSTATE GENERAL	213 SOUTH AVE E STE B		PLAINFIELD	29476489	JACOBS LAWRENCE K	330 CORNELL AVE		RAHWAY	29250683
INTERSTATE MULT SPEC MED GROUP	590 SPRINGFIELD AVE		CRANFORD	29284612	JACOBS MERLIN	PO BOX 1868		LINDEN	29444881
INVITING ARTS	105 RUSSELL AVE		BERKELEY HEIGHTS	31353929	JACOBS MICHAEL R	778 CLARENCE STREET		WESTFIELD	29404362
IORIO DOMINICK	23 E WESTFIELD AVE	C O BONG WOO KIM	RAHWAY	30407803	JACOBS WILLIAM	230 WILLIAM STREET		SCOTCH PLAINS	31437124
IP EX INTERNATIONAL INC	11 ORCHARD AVE		ROSELLE PARK	29614187	JACOBS WILLIAM	6 BROOK HOLLOW LN		NEW PROVIDENCE	30022065
IPSEN DOUGLAS J & FUGMANN ANN	200 220 E MILTON AV		NO PLAINFIELD	31566054	JACOBSON CHOONSOO	732 W BROAD ST		WESTFIELD	30903035
IRAS MICHAEL T	39 FAIRFAX DR		RAHWAY	29421766	JACOBSON SILVIA	538 VALLEY ROAD		CLARK	29447542
IRBER FRANK	722 ARYES AVE		BERKELEY HEIGHTS	29272808	JACOBSON THOMAS D	1079 EAST GRAND STREET		ELIZABETH	29703391
IRFAN MOHAMMAD	135 GROVE ST		NORTH PLAINFIELD	30485369	JACOCKS KEITH A	925 EMMA STREET		ELIZABETH	31442495
IRIGARAY EDUARDO	34 RAVENSWOOD LANE		PLAINFIELD	31392426	JACOME DANIEL	142 LIVINGSTON ST		ELIZABETH	30819927
IRIS BIAGIOLI	865 TICE PLACE	3RD FLOOR	SCOTCH PLAINS	29242949	JACQUE JEAN	823 AMSTERDAM		ROSELLE	29170042
IRIZARRY LESLIE	1129 HAMPTON PLACE		WESTFIELD	29246479	JACQUELINE GRADEL	160 SILVER AVENUE		HILLSIDE	29245537
IRIZARRY LESLIE	215 RAHWAY AVE APT C3		ELIZABETH	29461368	JACQUES ANDREW	327 SHERWOOD		UNION	31277488
IRIZARRY ZULEYKA	16 R BEECHWOOD RD		ELIZABETH	30159821	JACQUES DARBY	145 W 5TH AVE APT 2		ROSELLE	29283908
IRONS JOHN R	244 SPRUCE MILL LANE		SUMMIT	31240334	JAEGER BARBARA H	PO BOX 170		SUMMIT	30510385
IRVINE ANDREA G	130 BOND STREET		SCOTCH PLAINS	30399047	JAFFREY HINDA R ESTATE OF	223 KENT PL BLVD		SUMMIT	31536398
IRVING MARION	7 GROVE ST		ELIZABETHPORT	29128738	JAIN KAVITA V		206 MORRIS AVE APT 2	SUMMIT	30933711
ISAACS GARY S			CRANFORD	29679498	JAIE DANUTA	525 WASHOTGTON AVE		LOTDEN	31049472

CONTINUED ON NEXT PAGE



## PUBLIC NOTICE

## PUBLIC NOTICE

## PUBLIC NOTICE

## PUBLIC NOTICE

## PUBLIC NOTICE

NAME	STREET 1	STREET 2	CITY	PROPERTY ID	NAME	STREET 1	STREET 2	CITY	PROPERTY ID
JAJE STEFAN	415 WILLOW AVE	FL 1	GARWOOD	30931096	JENKINS EGLANTINE	809 PEARL ST 7F		ELIZABETH	29573029
JAKOSALEM JEREMY A	42 UNAMI TER		WESTFIELD	30447765	JENKINS JOHN	10 RAYMOND TERR		VAUXHALL	31259846
JAKUBCZYK KENNETH & NANCY	201 HOLLYWOOD AVE		HILLSIDE	31532511	JENKINS JOHN	507 DUDLEY CT		WESTFIELD	30878236
JAKUBSK SCOTT V	554 SHERWOOD PARKWAY		WESTFIELD	29396037	JENKINS LATESHA M	1407 ELAINE TER		UNION	29420061
JAKUPAJ BESIM	38 COLFAX MANOR		ROSELLE PARK	30508595	JENKINS MATTHEW N	226 HILLCREST AVE		PLAINFIELD	30790351
JAMAL HOGAN	253 MONTCLAIR AVENUE		VAUXHALL	29204853	JENKINS SCOTT	594 SHERMAN AVENUE		ROSELLE	30181965
JAMEISON TAYLOR L	206 ELM AVENUE		RAHWAY	30496564	JENKINS SHAYNAH	2025 BARNETT STREET		RAHWAY	30158523
JAMES BURNS	583 CHERRY ST		ELIZABETH	29241083	JENKINS STILEY	59 WOLF PLACE		HILLSIDE	31455680
JAMES C DUGGAN	50 LELAND AVE		PLAINFIELD	29739002	JENKINS TRACY	1427 HUSSA ST		LINDEN	29432603
JAMES CHIARA	269 MORRIS AVE		SPRINGFIELD	29681563	JENKINSHARDIMAN ESPERANZA	2025 BARNETT STREET		RAHWAY	30158523
JAMES FABIAN	40 RARITAN RD	40 RARITAN RD	LINDEN	31077096	JENNIFER T LANKFORD PATTERSON	1551 DILL AVE APT 1109		LINDEN	30884284
JAMES I ANDREWS JR	1446 LESLIE STREET		HILLSIDE	31574266	JENNINGS KRIS	24 FAIRVIEW AVE		SUMMIT	29612302
JAMES JEWEL	914 NORTH AVE W		WESTFIELD	30900470	JENSEN DANIELLE	25 N 19TH ST		KENILWORTH	29431751
JAMES JOSEPH	243 HOLLYWOOD AVE		HILLSIDE	31100525	JEPSEN GEORGE C	20 ACORN DR		CLARK	31260957
JAMES KAPRICE	1314 SHAFFER AVE		ROSELLE	31452835	JEREZ FRANCINA	858 BISHOP ST		UNION	31046792
JAMES NEOMI	509 W 7TH AVE		ROSELLE	31315432	JEREZ JAIME E	1139 E JERSEY ST	STE 314	ELIZABETH	31431276
JAMES RENE	1330 SOUTH AVE		PLAINFIELD	29614040	JERMAINE LAW	MONTCLAIR AVE	261	VAUXHALL	30201988
JAMES WILSON	809 PEARL ST	5D	ELIZABETH	29475760	JEROME FREDLINE	1112 E HENRY ST		LINDEN	30512813
JAMIE JAIME	18 EUCLID AVE #1		SUMMIT	29481505	JERRY D JACOBS	816 GARDEN ST		ELIZABETH	31574365
JAMROZ BARBARA	11 GRANT ST		LINDEN	29613415	JERSEY CITY REHAB CLINIC	213 SOUTH AVE E STE B		CRANFORD	29284695
JANDU PAVITAR S & KAUR SARABJI	827 SMITH STREET		LINDEN	29139405	JERSEY FINE WINES	1260 SPRINGFIELD AVENUE		NEW PROVIDENCE	30511906
JANE MARGA S ONG	935 ARNET AVE		UNION	29742768	JERSEY GARDEN DENTAL	651 KAPKOWSKI RD STE 2000		ELIZABETH	30914765
JANERICH ALBERT L	C/O ELEANOR M JANERICH	386 WINDSOR ST	N PLAINFIELD	29647375	JERSEY GARDEN DENTAL PA	651 KAPKOWSKI RD	STE 2000	ELIZABETH	31133669
JANET KURTTER	6 GREENBRIAR LN		SCOTCH PLAINS	29389062	JERSEY GARDENS PANCAKE HOUSE LLC	367 BAYWAY AVE	0	ELIZABETH	29542648
JANET L BOLANTE	2128 ALGONQUIN DRIVE		SCOTCH PLAINS	29481508	JERSEY GIRLS CLUB	438 NORTH AVENUE		ELIZABETH	29472328
JANICE JOHNSON-RICHARDS - EXEC	E/O JOHN E RICHARDS	941 WEST 6TH ST	PLAINFIELD	31574613	JERSEY JOE S BARBECUE LLC	C/O OPT COMMUNICATIONS	136 CENTRAL AVENUE	GARWOOD	29199476
JANIS KAY	88 HUTCHINSON ST		CLARK	31099948	JERSEY MEDICAL DIRECTORS ASSOCIATION NEW	1981 LUFBERY		CLARK	31138486
JANKOVIC SCOTT	45 PRESCOTT TURN		CLARK	29283682	JERUE DALE	1765 WALKER AVE		RAHWAY	31451266
JANKOWSKI JOHN	232 BOND ST		ELIZABETH	31458917	JERVIS ARNALDO	135 WESTFIELD AVE APT 205		UNION	31459629
JANNIE BOYER	1534 HIGHLAND AVENUE		HILLSIDE	29246858	JERVIS ARNALDO A	1155 MARY ST APT 10		ELIZABETH CITY	31097286
JANUS MARGARET A	ATTN: JUDY SCARILLO	CORNELL NURSING AND REHAB CEN UNION	HILLSIDE	30088877	JESSICA ARISMENDI	340 HUNTER AVENUE		ELIZABETH	31537576
JAQUEZ ESMERALDO	76 HILLSIDE AVENUE		ELIZABETH	31333781	JESUS CLEANING CORP	2225 MORRIS AVE		SCOTCH PLAINS	29238367
JAQUEZ ZAPATA MERY	241 PINE ST	1F	ELIZABETH	31323874	JESUS MORENO	1000 WEST 5TH STREET		UNION	29283799
JARA GEORGE	5 AVE		SUMMIT	29613376	JESUS TOCATENCO	128 BERWICK ST APT 2		PLAINFIELD	29118565
JARA PRISCILLA I	3 GLENWOOD PL APT 2-D		SUMMIT	29188546	JETER ARLISHA	175 E ALBERT ST		ELIZABETH	29840145
JARAMILLO CARLOS	338 SPENCER ST 2ND FL		ELIZABETH	29409924	JETER KEAYANA	1908 SOUTH WOOD AVE 1ST FL		RAHWAY	30185091
JARAMILLO HORACIO & GONZALEZ	615 SHERIDAN AVE		ROSELLE PARK	31532506	JETHWA KUSUM A	HORIZON NJ HEALTH		LINDEN	29854121
JARDIM FRANCISCO	431 EAST 1ST AVENUE		ROSELLE	29446883	JETTER ROBERT	585 BUCHANAN ST		ELIZABETH	29444247
JARDIN LOVE LLC	501 RAHWAY AVENUE		ELIZABETH	30939080	JFC INTERNATIONAL INC.	55 WILDCAT WAY		HILLSIDE	29408964
JAROSZ WITOLD & RAMRUP-JAROSZ	594 SHERMAN AVE APT F2		ROSELLE	29146229	JHOANA ELIZABETH ESPICAN	411 EAST 5TH ST APT 3		LINDEN	30025377
JARRAH JUSTIN	123 N 24TH ST		KENILWORTH	30025437	JHON USED TRUCK PART	441 W END AVE FL 1		PLAINFIELD	29192056
JARUCZYK RICK M	177 GIBSON BLVD		CLARK	29391495	JIA GUANGQING & ZHANG DONGMEI	1080 PROSPECT STREET		ELIZABETH	31082812
JAS FAMILY LLC	J ALBERT SMITH	120 HOBART AVE	SUMMIT	31271943	JIAJING XU	1070 MORRIS AVE APT 1138		WESTFIELD	31569806
JASKULA CAROL	1809 WOOD AVE APT C2		ROSELLE	31244807	JILLA CYRUS R	106 BEECHWOOD RD		UNION	31091469
JASON BEVERLY	96 NORTH GLENWOOD RD		FANWOOD	29346338	JIM DCCI PHOTOGRAPHY	5 HEMLOCK CIRCLE		SUMMIT	30513086
JASPER ROSE M	PO BOX 555		RAHWAY	31424276	JIM P BROADBENT	401 US HWY 22 APT 35H		CRANFORD	30260473
JASPHY STUART	825 IRVINGTON AVE		HILLSIDE	30075936	JIMENEZ ALBERTO	544 S PARK ST APT 2		PLAINFIELD	29743745
JASTI SYAMALA	181 WESTFIELD AVE		CLARK	29126505	JIMENEZ BRENDA	46 DEHART PL		ELIZABETH	31091062
JAVAS DJNO N	212 LOCUST ST		ROSELLE PARK	30210224	JIMENEZ CARLOS	PO BOX 442		ELIZABETH	31148594
JAVIER AVILA LEILANI FLOWERS LLC	759 JACKSON AVE		ELIZABETH	31099011	JIMENEZ CHRISTINA S	124 SUSSEX ST APT B		ELIZABETH	30840895
JAVIER VASQUEZ	1200 MAIN ST APT 1		RAHWAY	29839907	JIMENEZ CORONADO GUILLERMO	1436 CONCORD PL		WESTFIELD	29433757
JAY BEE OIL AND GAS	1720 ROUTE 22 E		UNION	31084337	JIMENEZ DASHAWN	660 MCKINLEY ST		ELIZABETH	31141107
JAY LIMBACH LLC	1114 SOUTH WOOD AVE		LINDEN	29473039	JIMENEZ GAMEZ ANA I	863 CROSS ST APT 1ST F		ELIZABETH	30403103
JAY-BEE PRODUCTION COMPANY	1720 ROUTE 22 EAST		UNION	31145317	JIMENEZ JORGE & JUANA	44 S 2ND ST APT 2		ELIZABETH	29186256
JAYME STEPHEN	111 WHITTREDGE RD		SUMMIT	31294497	JIMENEZ MARVIN	37 JACKSON AV		ELIZABETHPORT	29137568
JAYNE FRANK	6204 BRISTOL DR		UNION	31086243	JIMENEZ MAURICIO	851 SPRINGFIELD AVE APT 21C		PLAINFIELD	29599296
JB COCOA INC	940 LAWRENCE AVE		WESTFIELD	30922857	JIMENEZ MELISSA	848 LIVINGSTON ST		SUMMIT	30879378
JC SALERNO CONSTRUCTION	1592 DEER PATH		MOUNTAINSIDE	30696574	JIMENEZ RICARDO	339 PALISADE RD		ELIZABETH	29139434
JDS CYCLE PARTS ACCESSORIES INC	247 W WESTFIELD AVE 7204		ROSELLE PARK	31258758	JIMENEZ SABINA	152 CATHERINE STREET 1ST FLOOR		ELIZABETH	29860252
JEAN BAPTISTE TEDDY	664 PALISADE RD		UNION	30792158	JIMENEZ VIRGINIA	315 E 2ND AVE		ELIZABETH	29143755
JEAN BETTIE	553 E HENRY ST		LINDEN	30895892	JIMENEZ JORGE O	208 LIVINGSTON ST		ROSELLE	29575475
JEAN DAVID	265 GROVE ST	APT 45	ELIZABETH	31442880	JIMMY EMPORELLIS	314 SPRUCE STREET		WESTFIELD	29679176
JEAN FRANCESKA	1089 ANN ST 1ST FLOOR		ELIZABETH	30802488	JING LIN	1 PARK SQ APT 1421		LINDEN	29243879
JEAN G SAINT JEAN	248 EAST 1ST AVE	APT 12	ROSELLE	29744559	JJI LLC	2395 MOUNTAIN AVE		RAHWAY	31089118
JEAN JOSEPH	1ST PURCE ST	FLOOR 521	HILLSIDE	29272351	JJR CONSTRUCTION CO INC	420 JACQUES AVE		SCOTCH PLAINS	31090344
JEAN MANOUCHKA	1209 GRANT AVE		PLAINFIELD	29414927	JRAB LLC	63 HELEN STREET		RAHWAY	30932738
JEAN NOEL	1151 ANNA ST FL 2		ELIZABETH CITY	31088634	JK OFFICE MACHINES INC	33 DEBBIE PL		FANWOOD	29196325
JEAN NOEL MOZARDELL	2228 BALMORAL AVE		UNION	29611841	JKN EDWS	439 E 6TH ST		BERKELEY HEIGHTS	29768182
JEAN-CHARLES PRECIANNE	PO BOX 2439		ELIZABETH	29965457	JL CRENSHAW LLC	7 WILLIAMS ST	LLC	PLAINFIELD	31286219
JEAN-PHILIPPE ALAN	483 SEMINARY AVE APT 4		RAHWAY	31091147	JMD NETWORK SOLUTION	101 HUDSON ST STE 2100		CRANFORD	29613368
JEANETTE FERRER	1257 ROBERT ST		HILLSIDE	31141137	JMK BMW INC	391 US HWY 22		JERSEY CITY	31083177
JEAN MERISE	1539 LESLIE ST		HILLSIDE	31008703	JMK CELEBRITY AUTO BODY	391 RT 22 E		SPRINGFIELD	29339432
JEANSIMON ANDRE S	1352 ORANGE AVE		UNION	30736951	JMK GAS CORP	226 WESTFIELD AVE		SPRINGFIELD	29977062
JEANTY FULCHER	1063 PROSPECT ST		HILLSIDE	29859165	JMLC SIGNS DBA CUEVAS SIGNS	853 BAYWAY CIR		CLARK	30021900
JEBENS WALTER L	93 BARCHESTER WAY		WESTFIELD	29397667	JMM FLOORING LLC	28 WEAVER STREET		ELIZABETH	29861988
JEFFERSON BANON	215 LELAND AVENUE		PLAINFIELD	29739531	JNAZ LANDSCAPING LLC	1347 STUYVESANT AVE		SUMMIT	29735688
JEFFERSON JOHN	1126 HAMPTON PLACE 2ND FL		ELIZABETH	29128577	JNOLEWIS KYSHON	907 WEST 7TH		UNION	31151924
JEFFERSON MELODY R	220 PARKER RD APT 4C		ELIZABETH	30422346	JOADRO INC	851 ELIZABETH AVENUE		N PLAINFIELD	31390620
JEFFERSON NICOLE P	614 ELIZABETH AVE		ELIZABETHPORT	29434744	JOAN A MILBAUER	87 RICHLAND DR		ELIZABETH	29941066
JEFFERSON TARA	291 MANNING AVE		NORTH PLAINFIELD	31572491	JOAN LEWIS	9 N 9TH STREET		BERKELEY HEIGHTS	30713122
JEFFERY JOYCE J	939 FLORA ST		ELIZABETH	31429856	JOAN POGUE	100 FRANCES COURT	APT. 106	KENILWORTH	31446026
JEFFIYA MCDANIEL	452-J JEFFERSON AVE		ELIZABETH	29202924	JOANEM II ZARINE	443 FULTON ST		UNION	31574240
JEFFREY DUNBAR	107 VICTORY ST		ROSELLE	31525121	JOANEM ZARINE	347 WASHINGTON AVE		ELIZABETH	30024106
JEFFREY SHAW	1621 VAN HESS TERRACE		UNION	31080110	JOANNE MCGARRY	930 CRESTWOOD ROAD		ELIZABETH	29601431
JEGOUZO ERWAN	1 SUMMIT AVE		SUMMIT	30790379	JOAO DA SILVA	657 WINCHESTER AVE		SCOTCH PLAINS	29242849
JEHLE MARGARET J	100 NORTH MARTINE AVENUE		FANWOOD	29193596	JOAQUIM RODRIGUES	922 GRANDVIEW		UNION	31481830
JEHLI MARGARET	278 LA GRANDE AVE		FANWOOD	31091717	JOBANNY MENDEZ	1236 ROBERT STREET APT 1		KENILWORTH	31574970
JEIVEN MARTIN W	535 TROTTERS LN		ELIZABETH	29487289	JOBE INDUSTRIES INC	1600 WEST ELIZABETH AVENUE		HILLSIDE	30881673
JEIVEN SANDRA	535 TROTTERS LN		ELIZABETH	29487289	JOBSON PAUL	817 FIRETHORN DR		LINDEN	30538904
JELOVICCH DIMITRI	467 CLARK PL		UNION	30843116	JODDIN CLAUDE	C/O SCHERING-PLOUGH CORPORATICK62 D21 S-P CANADA		UNION TWP UNI	31090404
JENCY CONSTRUCTION LLC	1053 ELIZABETH AVE		ELIZABETH	29335710	JODZIEWICZ ALICE	2066 NICHOLL AVE		KENILWORTH	30011994
JENKINS ANGELA T	1920 ESSEX AVE		LINDEN	30126486	JODZIEWICZ ALICE	2066 NICHOLL AVE		SCOTCH PLAINS	31532412
JENKINS BRUCE K	219 SHERMAN ST		LINDEN	29941889	JOE MANNYS ROOFING	83 FAIRVIEW AVE		SCOTCH PLAINS	31088850
JENKINS CATHY	641 DOWD AVENUE 055426		ELIZABETH	31273632				NORTH PLAINFIELD	30130878

CONTINUED ON NEXT PAGE



## PUBLIC NOTICE

## PUBLIC NOTICE

## PUBLIC NOTICE

## PUBLIC NOTICE

## PUBLIC NOTICE

NAME	STREET 1	STREET 2	CITY	PROPERTY ID	NAME	STREET 1	STREET 2	CITY	PROPERTY ID
JOEL S COHEN MD PA	315 LENOX AVE		WESTFIELD	29412597	JONES DAVID M	30 MYRTLE AVENUE		SUMMIT	29742852
JOHANNA FASCO V	105 COOLIDGE ST		LINDEN	31436369	JONES DEBORAH	1272 PARK AVE APT 205		PLAINFIELD	29124294
JOHN B ESTATE OF SIMMONDS	412 MYRTLE AVE		ROSELLE PARK	30867386	JONES DOLORES	666 NORWOOD TERR		ELIZABETH	31243034
JOHN B IANETTA ESQ	121 CHANLON ROAD	SUITE 110	NEW PROVIDENCE	29481604	JONES EDNA	111 CARLISLE TER		PLAINFIELD	31197811
JOHN CLARK ASSOCIATES	264 PROSPECT ST APT 2		WESTFIELD	29386252	JONES EMERSON	1301 E FRONT ST		PLAINFIELD	29796730
JOHN DENNIS K	600 MOUNTAIN AVENUE	ROOM 40-422	MURRAY HILL	29873010	JONES FLORENCE	638 MAGNOLIA AVE		ELIZABETH	29379654
JOHN H TITUS JR	415 NORTH 16TH ST		KENILWORTH	31356643	JONES FLORENCE M	10 SYLVESTER ST		CRANFORD	29124293
JOHN JONES DBA MARVELOUS MARBLE AND TILE	606 CRESCENT AVE		PLAINFIELD	31398631	JONES GLORIA D	1573 WYNDMOOR AVE		HILLSIDE	31536280
JOHN M BOOZAN MD	33 OVERLOOK RD	SUITE 407	SUMMIT	31480843	JONES H C	LEROY A WALCK	-544 QUINTON AVE	KENILWORTH	31152412
JOHN MORES ESTATE OF	642 W MEADOW AVE		RAHWAY	31306621	JONES HARRY G	C/O LEROY A WALCK	544 QUINTON AVE	KENILWORTH	31152412
JOHN OVENS	31 FRANKLIN PL		SUMMIT	31436466	JONES HEATHER L	1425 MURIEL PL		PLAINFIELD	29415838
JOHN P CASONI	212 WALNUT ST		GARWOOD	31574326	JONES HELEN CERENA	141 EAST SECOND AVENUE		ROSELLE	29555845
JOHN TOM S	1963 DOGWOOD DR		SCOTCH PLAINS	31329993	JONES JOEL	1027 W. 6TH STREET		PLAINFIELD	29128580
JOHNS	35 MOHAWK TRL		WESTFIELD	29376686	JONES KAREN H	1296 DENMARK RD		PLAINFIELD	30123483
JOHNS KEVOT	112 ARTHUR ST		LOTDEN	31049322	JONES KASIMIRAH	311 EAST LINDEN AVE		LINDEN	30122231
JOHNSON AL TARIK	326 PERRY AVE		UNION	31448402	JONES KATIE	322 NORTH AVE. EAST		CRANFORD	29250669
JOHNSON ANDREA	678 WARFIELD ROAD		NORTH PLAINFIELD	31533931	JONES LANG LASALLE	126 EAST LINCOLN AVENUE		RAHWAY	31131131
JOHNSON AUSTIN	C/O PKFOD 20 COMMERCE DRIVE AP		CRANFORD	31556462	JONES LANG LASALLE AMERICAS	126 E LINCOLN AVE MAIL STOP RY		RAHWAY	31130994
JOHNSON BENITA	101 PINEVIEW TERRACE		PLAINFIELD	31276097	JONES LINDSEY	58 SHERIDAN AVENUE		ROSELLE PARK	30750879
JOHNSON BERNICE	941 W 4TH ST		PLAINFIELD	29534709	JONES MARIE	605 EAST FRONT ST #6		PLAINFIELD	31457339
JOHNSON BEVELY	441 HOLLYWOOD AVE		HILLSIDE	30897916	JONES MARK	608 E 3RD ST		PLAINFIELD	31449165
JOHNSON BRIGITTE S	26 QUABECK AVE		HILLSIDE	30403536	JONES MARSHELLE	1090 MAGNOLIA AVE		ELIZABETH	30384957
JOHNSON BROSS LLC	804 W GRAND ST 2R		ELIZABETH	29856079	JONES MARTHA A	200 PLAINFIELD AVE		PLAINFIELD	31438967
JOHNSON BRUCE	2763 ALICE TER		UNION	29739225	JONES MATTHEW	10 BLACKBURN PL		SUMMIT	30879095
JOHNSON CAROL C	308 WATSON AVE		PLAINFIELD	31450389	JONES MICHAEL	685 15TH AVE		IRVINGTON	31098356
JOHNSON CAROLYN	1104 WOODLAND AVE		PLAINFIELD	31332393	JONES MONIFA L	139 BERCKMAN STREET		PLAINFIELD	29740849
JOHNSON CLARKE B	615 SNYDER AVE		BERKELEY HEIGHTS	29768595	JONES RICHARD	34 MORSE ST		CRANFORD	30900942
JOHNSON CURTIS D	824 SHERMAN AVE		PLAINFIELD	29454724	JONES ROBERTA A	1240 SCHMIDT AVE		UNION	31531344
JOHNSON DARRELL	918 PENNINGTON STREET		ELIZABETH	29243163	JONES ROSA L	33 CHERRY ST		ELIZABETH	31438402
JOHNSON DIAMON R	212 PARK AVENUE APT 3		PLAINFIELD	31554235	JONES SHANETTE	409 GOODMANS XING	APT 409	CLARK	30154640
JOHNSON ESSIE M	2718 VAUXHALL RD		UNION	31438964	JONES SHAWN	546 PAUL ST		HILLSIDE	30073422
JOHNSON EUGENE T	9 TERRILL RD		PLAINFIELD	29873671	JONES TALIEK	1122 HUSSA ST 1		LINDEN	29335782
JOHNSON EZRA	641 DOWD AVE 055426		ELIZABETH	31273617	JONES TAMMARRA	573 HARVARD AVE		HILLSIDE	30888872
JOHNSON FREDDIE	27 W 15TH ST		LINDEN	31448786	JONES TANYA M	511 RIVERSIDE DR		ELIZABETH	30913233
JOHNSON GENE	641 DOWD AVENUE 031393		ELIZABETH	31284829	JONKOSKI DINA M	1670 WALKER AVE		UNION	29555356
JOHNSON HENRY	1339 HIGHLAND AVE		PLAINFIELD	31146577	JORDAN CHRISTOPHER	55 FAIRHILL DR		WESTFIELD	29254376
JOHNSON HENRY G	C/O THE NATIONAL STATE BK	P O BOX 1560	ELIZABETH	31393808	JORDAN DARSHEEN J	227 LIBERTY ST		PLAINFIELD	30362768
JOHNSON HOWARD	930 CUSHING PLACE		PLAINFIELD	30904819	JORDAN GUEST	1011 ANNA ST		ELIZABETH	30393280
JOHNSON HUBERT L	829 W 3RD ST		PLAINFIELD	30238270	JORDAN MIRYAM	750 WESTFIELD AVE		ELIZABETH	30880881
JOHNSON INEZ	19 MORRIS AVE #28		SPRINGFIELD	31447534	JORDAN RIYAZ	100 WALNUT AVE STE 202		CLARK	30702384
JOHNSON J P	311 WINDSOR AVE		WESTFIELD	29580206	JORDAN SABRINA S	178 WINDSOR WAY		HILLSIDE	31445121
JOHNSON JAMES E	526 WALNUT ST APT B1		ELIZABETH	30389828	JORDAN SAMANTHA	55 FAIRHILL DR		WESTFIELD	29428796
JOHNSON JAYDEN	642 MARSHALL STRRET		ELIZABETH	31161715	JORDAN TERRANCE	911 E 7TH ST		PLAINFIELD	30509928
JOHNSON JENNIFER R	138 MAGNOLIA AVE		ELIZABETH	31091151	JORDAN VANCE O	641 JACKSON AVENUE FL 2		ELIZABETH	29742895
JOHNSON JESSICA I	100 SPRING HILL RD APTG7		SPRINGFIELD	29422553	JORDAN ZACHARY	178 WINDSOR WAY		HILLSIDE	31445121
JOHNSON JOE	2718 VAUXHALL RD		UNION	31438964	JORDAN ZANIYAH	178 WINDSOR WAY		HILLSIDE	31445043
JOHNSON JOSEPH	200 W WEBSTER AVE		ROSELLE PARK	29858308	JORDAN ANA P	799 MOUNTAIN AVE APT A		SPRINGFIELD	30129429
JOHNSON JOSEPH	26 QUABECK AVE		HILLSIDE	30116171	JORDON DERRON	346 FRANKLIN PLACE APT 12		PLAINFIELD	29150689
JOHNSON JR FREDERICK D	1105 E BLANCKE ST		LINDEN	29149431	JORDONNE YANIQUE	PO BOX 1100		ELIZABETH	31161699
JOHNSON JR FREDERICK D	208 E ELIZABETH AVE APT C3H		LINDEN	31561566	JORGE E GUTIERREZ DIAZ	341 S BROAD ST APT D		ELIZABETH	30879050
JOHNSON JUSTINE R	232 NORTH AVENUE WEST		CRANFORD	29390848	JORGENSEN BERTRAND	980 WOODLAND AVE		PLAINFIELD	31197927
JOHNSON KRISTIN L	955 MOESSNER AVE		UNION	31442543	JOS JAQ LIQUORS	600 E JERSEY ST		ELIZABETH	29746789
JOHNSON LAKEIA	434 HOLLYWOOD AVE		HILLSIDE	30696726	JOSE A FIGEROA	648 SPRING ST APT 1		ELIZABETH	29839894
JOHNSON LAUDZ	221 HILLCREST TER		ROSELLE	30898514	JOSE ARRUNATEGUI MD	717 WESTFIELD AVENUE		ELIZABETH	31141334
JOHNSON LETONYA	PO BOX 5364		PLAINFIELD	29769506	JOSE CASTELLANOSARREC	1012 KILSYTH RD APT 2F		ELIZABETH	30186346
JOHNSON MACK	149 PARKSIDE RD		PLAINFIELD	30791245	JOSE CASTRO	419 W 5TH ST		PLAINFIELD	31100784
JOHNSON MAMIE	580 W 4TH ST # A		PLAINFIELD	31437971	JOSE GOMEZ	443 WEST SIXTH STREET		PLAINFIELD	29242070
JOHNSON MANUEL R	PO BOX 665		SUMMIT	30124401	JOSE LOPEZ	59 DUER ST FL 2		NORTH PLANFIELD	31088226
JOHNSON MARCELYN D	58 SOUTH SECOND STREET		ELIZABETH	29445577	JOSE NIEVES	319 E 6TH ST		PLAINFIELD	29198680
JOHNSON MARGARET E	1428 S END PKWY		PLAINFIELD	29258306	JOSE SOLIS	165 JEROME ST APT H		ROSELLE PARK BORO	31084970
JOHNSON MARTEL	1275 ROCK AVE APT B802		N PLAINFIELD	29334168	JOSEPH A FLEMMING	909 WASHINGTON AVE	2ND FLOOR	LINDEN	29118034
JOHNSON MARQUETTE	621 CLEVELAND AVE		LINDEN	31449908	JOSEPH ALBERT	925 ARNET AVE		UNION	31316843
JOHNSON MATTHEW A	573 EAST FRONT ST APT C		N PLAINFIELD	30415783	JOSEPH ALICE	440 WEST 5TH STREET		PLAINFIELD	29194310
JOHNSON MICHAEL	641 DOWD AVE 045361		ELIZABETH	31287445	JOSEPH C. SANTOLUQUIDO	902 SECOND AVENUE		ELIZABETH	31356066
JOHNSON NASIR S	400 EAST FRONT STREET		PLAINFIELD	31207771	JOSEPH CHADLER I	629 SHERIDAN AVENUE		ROSELLE PARK	29128741
JOHNSON NIA I	1485 ORCHARD TERRACE		HILLSIDE	31166591	JOSEPH CHIARELLO & CO INC	25 DEFOREST AVENUE		SUMMIT	29903268
JOHNSON PHYLLIS S ESTATE OF	1120 CENTRAL AVE		PLAINFIELD	31533916	JOSEPH CHIARELLO AND CO INC	STE 208	25 DEFOREST AVE	SUMMIT	30468497
JOHNSON QUADIRA	542 COURT ST FL 1		ELIZABETHPORT	29675266	JOSEPH CLOVIS	437 JACKSON AVE		ELIZABETH	30890376
JOHNSON ROBERT	14 CODDINGTON DRIVE		NEW PROVIDENCE	29400160	JOSEPH CURTIS G	626 ELM AVE		RAHWAY	29426119
JOHNSON ROMAINA	333 WINANS AVE		HILLSIDE	29611209	JOSEPH DAVE	14 OAKWOOD PLACE		ELIZABETH	29128582
JOHNSON RONALD T	919 MADISON AVE		ELIZABETH	30601603	JOSEPH DUNN	474 MORRIS AVENUE		SUMMIT	29481672
JOHNSON SHAKERAH	1305 BISCAYNE BLVD		UNION	31452083	JOSEPH EDER & BEATRICE	212 WESTFIELD AVE APT B7		ELIZABETH	31547389
JOHNSON SHARON A	387 TOWER ST		VAUXHALL	30381171	JOSEPH F SCALIA DO	ADVANCED PRIMARY CAR	346 SOUTH AVE STE 6	FANWOOD	29738649
JOHNSON SHARON D	9 TERRILL RD		PLAINFIELD	29873868	JOSEPH JEAN	1100 MIDDLESEX ST		LINDEN	31146523
JOHNSON SIMMONS TERRANCE	1035 THOMPSON AVE		ROSELLE	29749044	JOSEPH JEAN C	358 TOWER ST		VAUXHALL	31049393
JOHNSON STEVEN	91 ROTARY DRIVE		SUMMIT	29726765	JOSEPH JEAN L	1100 RIVINGTON ST		ROSELLE	31020841
JOHNSON TERNICE	308 MRAVLAGE MANOR		ELIZABETH	31086136	JOSEPH LEATHERS	900 ROSELLE ST		LINDEN	31396979
JOHNSON TINA FREDRICK	641 DOWD AVENUE	MEEST AMERICA INC	ELIZABETH	31280109	JOSEPH LUCKNER	57 RARITAN ROAD		LINDEN	29241414
JOHNSON VINCENT	1003 PROSPECT PLACE		PLAINFIELD	30933109	JOSEPH LUSSETTE	537 ADAMS AVENUE		ELIZABETH	31161719
JOHNSON WILHELMINA B	1104 WOODLAND AVE APT 8	C O CAROLYN JOHNSON SANG	PLAINFIELD	29052117	JOSEPH MARIE	34 E SUMNER AVE		ROSELLE PARK	31322036
JOHNSON XIOMARA O	327 HOLLYWOOD AVE		HILLSIDE	30386359	JOSEPH MARIE	155 GOLD ST APT K1		ELIZABETH	30425767
JOHNSTON ROBERT S	565 BIRCH AVE		WESTFIELD	31166656	JOSEPH MAURISNA	155 GROVE ST APT K1		ELIZABETH	31548891
JON M BASS SR IRREVOCABLE TRUST AGREEMENT	57 SOUTHGATE RD		NEW PROVIDENCE	29650168	JOSEPH NINA C	415 WESTMINSTER AVENUE APT 11A		ELIZABETH	31541532
JONART METALS	710 NEW BRUNSWICK AVE		RAHWAY	31051806	JOSEPH R J HICKMAN	356 1ST ST	APT 31	WESTFIELD	29476230
JONES ABDUR R	14 MADISON AVENUE		ELIZABETH	31572577	JOSEPH ROBERT	800 FOREST AVE APT 3F		WESTFIELD	30147755
JONES ALGERE J	948 MEREDITH AVE		ELIZABETH	31461494	JOSEPH ROGER	165 BALTIMORE AVE		HILLSIDE	29132285
JONES ALPHONSO	929 WARREN ST		ROSELLE	31452186	JOSEPH ROSA M	172 LINDEN AVE		RAHWAY	30892603
JONES ANTHONY	483 SEMINARY AVE APT 9		RAHWAY	31099205	JOSEPH SANDY	843 PARK AVE		ELIZABETH	29823253
JONES AYYUB	144 MADISON AVE		ELIZABETH	30285876	JOSEPH SHERESE E	150 INSLEE PLACE		ELIZABETH	30122787
JONES BARBARA	2126 STANLEY TER APT 1		UNION	29413649	JOSEPH SONIA	1415 SUMMIT TERRACE		LINDEN	29739997
JONES BETTY	1395 GUSTAV AVE		UNION	29342539	JOSEPH VELMA L	31 WILLOW LANE APT 81		ROSELLE	30383996
JONES COST	84 GRAND AVE		ELIZABETH	31283579	JOSEPH VERTOT	1705 WALKER AVE APT B		UNION	30848178
JONES CYNTHIA	719 E 6TH ST		PLAINFIELD	31151681	JOSEPH WEBERT J	862 BOND ST		ELIZABETH	31532495
JONES DANA	153 BRIARHEATH LANE		RAHWAY	30791540		PO BOX 2794		ELIZABETH	30156997

CONTINUED ON NEXT PAGE



## PUBLIC NOTICE

## PUBLIC NOTICE

## PUBLIC NOTICE

## PUBLIC NOTICE

## PUBLIC NOTICE

NAME	STREET 1	STREET 2	CITY	PROPERTY ID	NAME	STREET 1	STREET 2	CITY	PROPERTY ID
JOSEPHINE WEIBEL	19 ARNET PLACE		CRANFORD	29231082	KARENS COOKIES	473 SPRINGFIELD AVE		BERKELEY HEIGHTS	30510163
JOVEL CARLOS AGUIRRE	639 1ST AVE S		ELIZABETH CITY	30398618	KARL JASON	34 SHERMAN AVENUE SOUTH		BERKELEY HEIGHTS	31082071
JOVEL HERNAN	741 E 2ND AVE		ROSELLE	29283958	KARMOL JANATHAN	5 DORCHESTER AVE		CRANFORD	29496899
JOVEL HERNAN	741 EAST SECOND AVE		ROSELLE	31137191	KARNI AMIR	38 WENDELL PL		CLARK	30082461
JOVEL XIOMARA A	741 E 2ND AVE		ROSELLE	29283958	KARNIK KRISTI	2190 MORRIS AVE STE 2		UNION	31385561
JOW DORIS	30 HASTINGS RD		BERKELEY HTS	29284363	KASBAR MARTHA	45 MOUNTAIN AVE		SUMMIT	29439856
JOW HOWARD L	30 HASTINGS RD		BERKELEY HTS	29284363	KASHIM ZAINAB	100 HOFFMAN PL		HILLSIDE	30285740
JOY SPRIGGS	972 OAKLAND AVE		PLAINFIELD	29117931	KASLAUSKAS ANNE	238 WOODLAND AVE		SUMMIT	31161713
JOYA JOSE	1161 LORRAINE AVE		PLAINFIELD	31390775	KASSEL CATHERINE	100 STONE HILL RD B11		SPRINGFIELD	29943810
JOYANDEH BRUCE	2 COUNTRY CLUB LANE		ELIZABETH	30283142	KASSIM FARAH	230 CARNEGIE PL		VAUXHALL	30205649
JOYAS MARTINEZ FREDYS OMAR	322 E FRONT STREET FL3		PLAINFIELD	31087012	KASTNER TRACI	318 BELMAR PL		WESTFIELD	31329820
JOYCE EST OF WILLIAM	UNKNOWN		NEW PROVIDENCE	29003773	KATES GERTRUDE	147 REEVE TERR		PLAINFIELD	29959874
JOYCE JAMES T	E 260 2ND AVE	#2	ROSELLE	30932135	KATHERINA PIETRUCHA	436 LINDEN AVENUE		ELIZABETH	29243024
JOYCE NKWONTA MD	HORIZON NJ HEALTH		PLAINFIELD	29425558	KATHLEEN A GROSCH	582 SPRINGFIELD AVE		SUMMIT	29413204
JOYCE PAUL	297 LIVINGSTON AVE		NEW PROVIDENCE	30153134	KATHLEEN GAREA	82A TROY DRIVE		SPRINGFIELD	29239548
JOYNER MARIE A	2560 ROUTE 22 EAST		SCOTCH PLAINS	31552217	KATSOUPOUS DEAN	129 WINDSOR WAY		BERKELEY HEIGHTS	29408870
JP PAINTING LLC	60 WILLOW AVE		N PLAINFIELD	29472152	KATT BRIAN	636 COLEMAN PL		WESTFIELD	30510094
JR AUGUSTUS LOWTHER	523 WALNUT STREET		ROSELLE	29439641	KATTAK CATHY	856 EMBREE CRESCENT		WESTFIELD	29394375
JR ELIAH SPATES	353 SEMINARY AVENUE		RAHWAY	29412136	KATTY C WONG-TAYLOR ESQ	95 WATCHUNG AVE		NORTH PLAINFIELD	31526400
JR LEROY HAMLETT	1723 FRONT ST		SCOTCH PLAINS	29420855	KATZ ESTHER Z & KAMINITSKY YIS	37 PRINCETON ROAD		ELIZABETH	31571896
JT TEN ALISA SAMBER	966 CENTRAL AVENUE		PLAINFIELD	30070487	KATZ MICHAEL	765 WALNUT AVE		CRANFORD	29081978
JUAN A ZEQUERA	1061 NORTH AVE		ELIZABETH	29119035	KATZOURIN BRITNEY	6 REDWOOD RD		SPRINGFIELD	31450034
JUAN B TENEZACA	538 FULTON ST FL 1		ELIZABETH	29839708	KAUE TEIXEIRA	264A OHIO ST		UNION	29833086
JUAN C CASTRO	204 ORCHARD ST		ELIZABETH	29118296	KAUFMAN AMY M	614 RAYMOND STREET		WESTFIELD	30261336
JUAN C OROZCO OSORIO	854 PENNINGTON ST		ELIZABETH	30877933	KAUFMAN JEFFREY & JACQUELINE	431 WARREN ST		SCOTCH PLAINS	31532416
JUAN DE JESUS FRANCO	22 SMITH STREET		ELIZABETH	31151046	KAUFMAN RACHAEL F	614 RAYMOND STREET		WESTFIELD	30261336
JUAN E MARIN	401 US HWY 22 APT 18E		PLAINFIELD	31151420	KAUFMAN STAIRS INC	C O BARBARA SIMON	301-315 DALZIEL ROAD	LINDEN	29768171
JUANETTA QUICK	810 ADAMS AVE FL 2		ELIZABETH	31100206	KAULIUS ROBERT	172 SILVER AVENUE		HILLSIDE	31138583
JUAREZ FRANCO	639 LEESVILLE AVE		RAHWAY	31392464	KAUR SATWINDER	10 N WOOD AVE		LINDEN	29413250
JUAREZ MERLIN	774 EAST SECOND STREET		PLAINFIELD	30540228	KAWAN TINA M	613 KAPLAN ST		ROSELLE	31245854
JUAREZ MIGUEL	548 MAGIE AVE	FL 1	ELIZABETH	29199865	KAWANNA A DAVIS	298 MCLEAN PL		HILLSIDE	29118070
JUCHNIK CHRISTINE M	791 W BROAD ST		WESTFIELD	30363540	KAWIRA YOHANA	1934 LUFBERRY ST		RAHWAY	30798591
JUDE BERNADETTE	10 NORTHWOOD AVE #209		LINDEN	30915507	KAYLA KINMAN	955 WILLIAM STREET		ELIZABETH	31552128
JUDGE SUSAN	709 WESTFIELD ROAD		SCOTCH PLAINS	31077517	KAZIMAR DEBORAH A	905 BALTIMORE AVENUE	2F	ROSELLE	31312491
JULES CLAIRELIS	971 MOUNTAIN AVENUE		MOUNTAINSIDE	30078766	KBL CONTAINER AND TRANSPORT INC	435 DIVISION ST		ELIZABETH	29335397
JULES LOUISE	775 N BROAD ST APT B3		ELIZABETH	29612948	KEAN UNIVERSITY	1000 MORRIS AVE	ADMIN FL 3	UNION	31525062
JULES LYNDE N	942 W. NORTH AVENUE		WESTFIELD	29128583	KEAN UNIVERSITY	1000 MORRIS AVE	CAMPUS POLICE	UNION	29484174
JULIA GUZMAN	143 W GRAND ST	1FL	ELIZABETH	31174308	KEAN UNIVERSITY NEW JERSEY 401	ATTN PAYROLL	1000 MORRIS AVE	UNION	29052763
JULIA VICTOR	143 W GRAND ST	1FL	ELIZABETH	31174308	KEANREY KAYLA	2583 SPRUCE ST		UNION	29400752
JULIAAAAA4931	13 BURGESS CT		WESTFIELD	29859728	KEARNEY BAPTEUS C	306 LINDEN AVE		LINDEN	30788725
JULIE LEGROS	1514 GREGORY AVE		UNION	29599805	KEARNEY EBONY	523 3RD ST		PLF	29613430
JULIEN ANDREA	183 LAUREL AVE 2		UNION	29443006	KEARNEY TYSON L	443 WALNUT STREET		ELIZABETH	29142268
JULIOUS QUEEN	1016 BISHOP EVANS WAY		LINDEN	29603191	KEATON ALTOROUS	639 MONROE AVE		PLAINFIELD	29412937
JULO JUNE H	33 KEITH JEFFRIES AVE		CRANFORD	29503022	KEE GRANGER	1183 THOMAS ST		HILLSIDE	31577115
JULY ANDRE	122 WILLOW AVENUE		NORTH PLAINFIELD	29743438	KEECIA WILKES	23 WASHINGTON AVE APT A		N PLAINFIELD	31085732
JUNCO JULIO A & PEREZ EUCARIS	916 BOND STREET APT 1F		ELIZABETH	29149884	KEEFE JOHN	139 ELM AVE		RAHWAY	31432911
JUNE HADEN	1207 MC CANDLESS STREET		LINDEN	29239334	KEHLER DOUGLAS F	737 MARCELLUS DR		WESTFIELD	29428275
JUNG IRANY W	1133 BOYNTON AVE A-220		WESTFIELD	31480581	KEHOE LINDA J	1091 SUNNY SLOPE DR		MOUNTAINSIDE	31260868
JUNIO ANNAMARIE	541 STRATFORD RD		UNION	30483582	KEISHA M BARKER	943 N BROAD ST APT 3E		ELIZABETH	29117528
JUNIO DONNA M	541 STRATFORD RD		UNION	30483582	KEISHA RIDDICK	1837 CIDER MILL ROAD		UNION	29238187
JUNQUIERA SONIA	299 WHITEWOOD RD		UNION	30148462	KEITH MCDUGALL CECILIA MARTINEZ	160 SUNRISE PARKWAY		MOUNTAINSIDE	29481761
JUNTILLA ANITA E	754 CASTLEMAN DRIVE		WESTFIELD	31536170	KELDER SANDRA	167 BROAD ST		SUMMIT	31556587
JUPINA JOHN	1275 ROCK AVE APT D5		NORTH PLAINFIELD	29768788	KELLEHER JOSEPH J	70 TALL OAKS DR		SUMMIT	30937095
JUPKA VIANCA	1548 DEER PATH		MOUNTAINSIDE	30885056	KELLER MARION G	1411 CHAPEL HILL		MOUNTAINSIDE	30929389
JUSTO BORGES	235 WESTFIELD AVE		ELIZABETH	31091216	KELLER ROBIN	67 BALMORAL DRIVE		BERKELEY HEIGHTS	31284295
JUZWICK BARBARA B	1001 LAKESIDE DRIVE		RAHWAY	31245130	KELLEY JOSEPH M	1321 EAST BROAD STREET		WESTFIELD	29195038
JUZWIW JEAN	1079 LIBERTY AVE		UNION	30511204	KELLEY MARGARET B	1321 E BROAD ST		WESTFIELD	31429927
K M NOORDSIJ LCSW	9 TULIP ST		SUMMIT	29449859	KELMA JACQUELINE W	1520 MUNN AVE		HILLSIDE	31446395
KA DRYWALL LLC	630 WEST FRONT STREET		PLAINFIELD	29476595	KELMAN VICTORIA	SEAFOAM AVE 0198		WINFIELD	31533894
KAASMANN GREGORY E	1051 JEFFERSON AVENUE APT 3C		ELIZABETH	31546074	KELLY ANNE B	333 MANOR AVE		CRANFORD	29486034
KABACK JANET H	230 VINE ST		ELIZABETH	29415877	KELLY BILL	190 RIVER RD	MAC J2153-01L	SUMMIT	30539460
KACHAN NATALIA	228 NORTH 10TH STREET FLOOR 2		KENILWORTH	30506144	KELLY BRIAN	704 ADAMS AVE		ELIZABETH	29603171
KACHUR JODYANN	3 RETFORD AVE NO 2		CRANFORD	30130178	KELLY DENISE M	3 FERNWOOD RD		SUMMIT	30863395
KACZMARSKI JOHN	888 WESTFIELD AVE APT 84		ELIZABETH	31460553	KELLY DENNIS J	9 BERKELEY PL		ELIZABETH	29445439
KACZOR PAMELA	944 CARTERET AVENUE		UNION	29391037	KELLY DYLAN	48 NOMAHEGAN CT		CRANFORD	31022064
KAFFE JOANNE	325 W JERSEY ST		ELIZABETH	30882976	KELLY GAE	135 BENDER AVE		ROSELLE PARK	30149463
KAILER LOUITING K	11 RIVERVALE CT APT B		SCOTCH PLAINS	30022057	KELLY JERRETT	75 EVERETT PLACE		PLAINFIELD	29128585
KAISER ROBERT A	141 SOUTH AVE		FANWOOD	29103349	KELLY JOY	284 SENECA PL		WESTFIELD	29134127
KAJEWSKI JAMES	910 ESSEX AVE		LINDEN	31450862	KELLY JULIA	210 S. MARTINE AVE		FANWOOD	31175106
KAKASSY EVAN	530 VOTE ST APT A4		ELIZABETH	31049118	KELLY LAURIE A	67 RAMBLING DR		SCOTCH PLAINS	30425926
KALO DESIREE	P.O. BOX 2		VAUXHALL	30929452	KELLY MARIA	117 COLUMBUS PL 2		ROSELLE PARK	31245141
KALTER ROBERT	540 ANDRESS TERR		UNION	31242712	KELLY MARY L	1115 FALLS TER	PO BOX 1211	UNION	30508675
KAMAU CHAY CHRISTIAN	811 MARTIN ST		ELIZABETH	29335548	KELLY MAUREEN	2 WHITTREDGE RD		SUMMIT	30240163
KAMICHOFF MARTHA M	7 RIVERSIDE DRIVE		CLARK	29390269	KELLY MICHELLE	737 W 4TH ST FL 1		PLAINFIELD	29849118
KAN MICHAEL	C/O THE NATIONAL STATE BANK	P O BOX 1560	ELIZABETH	31393757	KELLY MOIRA L	803 CARLETON ROAD		WESTFIELD	29400141
KANAKA KANTHARAJU	1071 MARY ST	3F	ELIZABETH	31305805	KELLY TARA	133 ARCHBOLD PL		WESTFIELD	30915431
KANALEY KARLA B	145 SUMMIT AVE		SUMMIT	29393260	KELLY WILLIAM F	7 RUTGERS RD		CRANFORD	29435736
KANE CORINNE	102 MAPLE COURT		ROSELLE	29445269	KELLY-SPRINGFIELD ASSOCIA	PO BOX 745		SPRINGFIELD	29201128
KANE EDWARD R	C/O THE NATIONAL STATE BANK	P O BOX 1560	ELIZABETH	31393758	KELMAN MARC	222 VIRGINIA STREET		WESTFIELD	29403222
KANELSKY YEHUDA	1380 NORTH AVE APT 307		ELIZABETH	30901560	KEMP WILLIAM	169 HILLSIDE AVE		HILLSIDE	29751991
KANERIA MONIKA	106 MYRTLE AVE APT 3		WESTFIELD	31550037	KEN STEPHENS	1878 PORTSMOUTH WAY		UNION TWP UNI	31094576
KANSAGRA LEENA	140 FARLEY AVE		FANWOOD	30788482	KENDALL BRYAN	682 RICHFIELD AVENUE		KENILWORTH	31542103
KAPLAN ANDREW	82 DRUID HILL RD		SUMMIT	29050301	KENDALL BUTTS OBRIEN	26 BURCHFIELD AVE		CRANFORD	31399678
KAPLAN EDWARD	2-8 COLFAX MANOR-COLFAX AVE		ROSELLE PARK	31448941	KENDELSKI MATTHEWS	417 MORRIS AVE		SUMMIT	29098698
KAPLAN JONATHAN	19 SKYLARK PL		CLARK	30831354	KENDRICK HO	7307 TWILIGHT BAY DRIVE		SCOTCH PLAINS	31084417
KAPLAN KIMBERLY J	21 WARWICK RD		SUMMIT	30862551	KENDRICK LINDSAY	674 DUQUESNE TER		UNION	29462157
KAPLAN MICHELLE A	218 HARVARD ROAD		LINDEN	29391162	KENILWORTH AUTO CARE LLC	619 BOULEVARD		KENILWORTH	31310241
KAPLAN NADINE	19 SKYLARK PL		CLARK	30831354	KENN GAMBLE	3 IVY PLACE		NORTH PLAINFIELD	29118363
KAPLAN PEARL	703 PARK PLACE		SPRINGFIELD	31536148	KENNEDY KARA A	9 TRENTON AVE		FANWOOD	29247473
KAPLAN ROSE J	418 WHEATSHAEF RD		ROSELLE	31434425	KENNEDY PATRICK J	399 BROOKSIDE PL		GARWOOD	31533557
KAPLAN SUSAN L	955 S SPRINGFIELD AVE	UNIT C610	SPRINGFIELD	29994758	KENNEDY ROBERT	6860 IF OVAL		SPRINGFIELD	30933720
KAPLIN ANNA	265 GERTRUDE ST		HILLSIDE	31358435	KENNELLY JAMES	109 BRIANT PARK DR		SPRINGFIELD	30758445
KARAMADI SARVAMANGALA	851 SPRINGFIELD AVE		SUMMIT	30927804	KENNER JOHNNY	APT A		LINDEN	31141070
KAREN COOPER	258 W. 7TH AVENUE		ROSELLE	29481727	KENNETH P BAHRENBURG	2801 PARKWAY AVE		LINDEN	31527040

CONTINUED ON NEXT PAGE



PUBLIC NOTICE				PUBLIC NOTICE				PUBLIC NOTICE				PUBLIC NOTICE				PUBLIC NOTICE			
NAME	STREET 1	STREET 2	CITY	PROPERTY ID	NAME	STREET 1	STREET 2	CITY	PROPERTY ID	NAME	STREET 1	STREET 2	CITY	PROPERTY ID	NAME	STREET 1	STREET 2	CITY	PROPERTY ID
KENOL TYRA S	417 MAPLE AVENUE		RAHWAY	30403011	KLIMKO GRACE	1505 WESTFIELD AVE		CLARK	31432928										
KENT MECCA	421 JOHN STREET	2ND FLOOR	PLAINFIELD	29128743	KLIMKOWSKI WEISLAW	953 SOUTH ST 4C		ELIZABETH	30353777										
KEOHANE JO ANNE	321 HARRISON AVE		WESTFIELD	31532433	KLIMOVICH LOUISE M	C/O LOUISE M MESSIER	904 HAVILAND DR	HILLSIDE	29485932										
KERESTES MILDRED	530 MONROE AVENUE		KENILWORTH	31133722	KLIN ANNA			CLARK	31462435										
KERKHAN NANCY JANE	22 HUNTLEY RD		SUMMIT	31270434	KLINE CATHERIE J	19 NORTHVIEW RD		NEW PROVIDENCE	31437242										
KERNIGHAN MARK D	166 LAWRENCE DRIVE		BERKELEY HEIGHTS	31557572	KLIPPERS BARBERSHOP	418 N BROAD ST		ELIZABETH	29746798										
KERNNOLE DORIA & DAVID A	230 THIRD STREET APT 3		ELIZABETH	29139444	KLIPPERS II	154 WASHINGTON AVE		ELIZABETH	29746655										
KERR KEVOT	297 BROOK AVENUE		NORTH PLAINFIELD	31049148	KLMOP EDWSW	661 COURT ST		ELIZABETH	31286454										
KESDI NURSEL	41 BROOKSIDE LANE		BERKELEY HTS	30495503	KLOBUS JOANNA	2115 DILL AVE		LINDEN	29903815										
KESHIRO K A-AROMOLARAN C	101 ORCHARD MEADOWS DR		UNION	29228275	KLOC STELLA T	512 ERUDO ST		LINDEN	29952970										
KESSLER SCOTT J	436 SPRUCE AVE		GARWOOD	29424503	KLOCKNER DENISE	1 BRIARCLIFF DR		SCOTCH PLAINS	29123395										
KETCHAM AMY	1275 SALEM AVE		HILLSIDE	29348574	KLOCKNER MARIA D	1 BRIARCLIFFE DRIVE		SCOTCH PLAINS	29353485										
KEVAL L L C	7 SOUTH WOOD AVE		LINDEN	31334343	KLOPPERSCHLANGE LLC	PO BOX 6838		ELIZABETH	29464977										
KEVILLE PASCALE	790 WEST BROAD ST		WESTFIELD	31174753	KLU EDINAM	1020 W ELIZABETH AVE APT B4		LINDEN	31069121										
KEVIN	449 RICHARD WAY		NORTH PLAINFIELD	31135838	KLU EDINAM	1020 W ELIZABETH AVE APT B4	LINDEN NJ 07036 6345	LINDEN	31069007										
KEVIN OBRIEN	26 BURCHFIELD AVE		CRANFORD	31399678	KLUERGER ROBERT	20 KAREN WAY		SUMMIT	30863975										
KEVIN P SPENCER	1200 E 7TH STREET		PLAINFIELD	29739460	KLUSEWICZ PAUL & PATRICIA	WAVECREST AVE SSD		WINFIELD	31533900										
KEY BRIAN E	569 WEST 3RD ST	APT D	PLAINFIELD	31480570	KLYUEV VICTOR	1254 CLINTON PL APT 5D		ELIZABETH	31540455										
KEY FERN L	31 CLINTON AVE		PLAINFIELD	30931940	KMINSKI WALTER	422 BIRCHWOOD RD		LINDEN	29064709										
KEY SHAKEERAH	569 APARTMENT D		PLAINFIELD	30537291	KNAPP ROBERT G	29 HAWTHORNE DRIVE		WESTFIELD	29777677										
KEYES JOANNETTE	1014 THORN ST		RAHWAY	31428550	KNECHT ALICE J	1230 WILDWOOD TER		UNION	29477811										
KHADEJA A WILSON BYNUM	1082 BATTLEHILL TERRACE		UNION	29118394	KNECHT ROBERT J	1230 WILDWOOD TER		UNION	29477811										
KHADYAH NEAL	839 E JERSEY ST FL 2		ELIZABETH	31093694	KNIGHT VERA J	925 ESSEX AVE		LINDEN	31135191										
KHALIL JAMES	69 LOCUST AVE		FANWOOD	30790436	KNIGHTS OF COLUMBUS 5560	P.O. BOX 251		SPRINGFIELD	29750519										
KHAN AFZAL	552 SPRINGFIELD AVE APT 4D		SUMMIT	31557890	KNITTEL MILDRED D	460 LIVINGSTON ST		ELIZABETH	31390898										
KHANMOHAMADI MEHDI	11 LINCOLN BLVD		CLARK	29521387	KNORDLE FAWN	241 E HAZELWOOD AVE		RAHWAY	31460746										
KHANNA SIDDHARTHA	585 TRINITY PL APT N		WESTFIELD	29254084	KNORR ROSEMARY A	225 DENMAN ROAD		CRANFORD	29391064										
KHABANI BAHIEH	33 CHERRY ST APT 302		ELIZABETH	31161744	KNOX CAROLYN	90 ADAMS TERRACE		SPRINGFIELD	31532424										
KHIMANI KHIMANI KARIM	240 WILLIAMSON ST 306		ELIZABETH	29477195	KNYCH JOHN	269 WILLOW WAY		CLARK	29125395										
KHIZAHISHVILI IURI	12 LINDEN AVE		NORTH PLAINFIELD	29462591	KOBER EVA M	649 W GRAND AVE APT 2		RAHWAY	30360119										
KHRIS HILL LLC	1235 MORRIS AVE		UNION	30468498	KOBROS SALLI	539 N BROAD ST APT B12		ELIZABETH	30687816										
KHURANA PAVAN	12 O SHEA LANE		SUMMIT	31175625	KOCH JR DANIEL J & KVITKA M	210 MIDWAY AVE		FANWOOD	29187378										
KIDS MONTHLY PUBLICATIONS INC.	480 MORRIS AVE		SUMMIT	31357587	KOCH NICHOLAS D	210 MIDWAY AVE		FANWOOD	31570272										
KIELCZEWSKI RADOSLAW	210 W 15TH STREET		LINDEN	29184390	KOCH TOTA	322 MYRTLE AVE		GARWOOD	31049576										
KIERNAN CECILIA	1225 WILSHIRE DR		UNION	29596160	KOCH ZACHARY	210 MIDWAY AVENUE		FANWOOD	31092126										
KIERNAN JAMES J	64 S 21ST ST	FL 2	KENILWORTH	29485188	KOCHUT JOHN	PO BOX 23		SCOTCH PLAINS	29096299										
KIHM AMY E	729 W INMAN AVE		RAHWAY	29391216	KOCIS BRUCE	100 LIGHTING WAY		SECAUCUS	30183706										
KHUYU PHYLIS	1125 HAMPTON PLACE		ELIZABETH	29245719	KODRIC BORIS R	524 BOULEVARD		KENILWORTH	31074574										
KILGORE ROGER	1977 BEACON STREET		RAHWAY	29423663	KOENIGER COLE S	3RD FLOOR 4 COMMERCE DRIVE		CRANFORD	31435233										
KILIAN MARK H	58 PITTSFORD WAY		NEW PROVIDENCE	30125658	KOLODZIEJ ALINA	806 LIBERTY AVE		UNION	29749869										
KIM HALEY TEAM LLC	5 BENNETT PL		WESTFIELD	31305056	KOLODZIEJ DENISE	530 HUSSA ST	2F	LINDEN	31322264										
KIM J GRAY	2124 DENK COURT		UNION	31574174	KOLODZIEJ EDWARD	11 DAYTON STREET		ELIZABETH	29428623										
KIM JOANNE	P.O. BOX 166		RAHWAY	31245608	KOMAR CATHERINE	427 REDCLIFFE ST		ELIZABETH	31270322										
KIM Q PASTER	120 FLORENCE DRIVE		WESTFIELD	29118969	KOMAR LEONARD J	427 REDCLIFFE ST		ELIZABETH	31270322										
KIM SYLVIA Y	233 W 7TH AVE		ROSELLE	31553375	KONOPADA JEFFREY J	211 S 2ND ST	# 1	ELIZABETHPORT	29953648										
KIMBALL NICOLE	17 SPRUCE STREET		CRANFORD	30847784	KONTOH JAMES O & DEBORAH	1100 HUSSA STREET		LINDEN	29193833										
KIMBERLY GRAISON	1156 WEST 7TH ST		PLAINFIELD	31357556	KOON BARBARA	1419 HIAWATHA AVE		HILLSIDE	31136704										
KIMBERLY MAURICE MINUS	238 INSLEE PL		ELIZABETH	29196690	KOON CARLTON	14 CROSS ST		VAUXHALL	31453428										
KIMBERLYELIKE	800 STERLING ST		PLAINFIELD	31282385	KOON DARRYL	14 CROSS ST		VAUXHALL	28518622										
KIMBROUGH JOSEPH R	440 WALNUT ST		ELIZABETH	31401059	KOPACZ EDWARD EST OF	546 HORY ST		ROSELLE	31536268										
KIMMEL JACQUELINE	185 NOTTINGHAM WAY		HILLSIDE	29435919	KOPELS PETER	146 NEW BROOK LANE		SPRINGFIELD	31557454										
KINCH JOHN	1275 BARBARA AVE		UNION	31430292	KOPIK BARBARA	1995 SAINT GEORGES AVE		RAHWAY	29506615										
KINDLER ANDREW C & CARLY M	283 LA GRANDE AVENUE		FANWOOD	29141353	KOPPEL JENNA	105 SAINT GERMAIN DR		CLARK	30440257										
KING BEVERLY J	1010 FIELD AVE		PLAINFIELD	29129191	KORFHAGE DAVID	408 WILLIAM ST		SCOTCH PLAINS	31239011										
KING DAMILLE	734 PARK AVE		PLAINFIELD	29858817	KORKIDAS PAUL	819 CANTON STREET APT 3A		ELIZABETH	31068651										
KING DENEEN	1600 MAPLE AV #A4		HILLSIDE	30468171	KORNBLUM ALAN	624 PALISADE RD		UNION	31085672										
KING GREGORY	578 THOREAU TER		UNION	31161711	KORNBLUM ALAN	624 PALISADE ROAD		UNION	29394327										
KING THERESA	147 REMINGTON AVE		PLAINFIELD	29613459	KORNGUT MARTIN	840 N WOOD AVE		LINDEN	31397013										
KING VANESSA	46 GESNER STREET		LINDEN	30748765	KORNICKE JOSEPH W	380 VERONA AVE		ELIZABETH	31269971										
KING VINCENT	1275 ROCK AVE APT F12		NORTH PLAINFIELD	29185345	KORNICKE KATE	380 VERONA AVE		ELIZABETH	31269971										
KING WILLIS	122 PROSPECT ST		SUMMIT	29700103	KORNSPAN DAVID	208 SHERIDAN AVE		ROSELLE PARK	30927769										
KINGSLEY I OKOH	86 GRANDVIEW AVE 2FOOL		NORTH PLAINFIELD	29118004	KORONKIEWICZ KINGA	635 SELFMASTER PKWY		UNION	29134805										
KINGSTON HARRY E & NYESA S	1946 MORRISON AVE		UNION	29195013	KORTH THERESA	544 LAWRENCE AVE		WESTFIELD	30240725										
KINNEY BRENDAN C	199 SANDFORD AVE		N PLAINFIELD	29446602	KORUNOW PHYLIS A	744 1ST ST		WESTFIELD	31438783										
KINNEY ENID	49 HIGHLANDER DR		SCOTCH PLAINS	31433200	KOS1	25 S BROAD ST		ELIZABETH	29611488										
KIRCHOFF SAMINSKI KAREN	1809 CENTRAL AVE		WESTFIELD	29336538	KOSEOGLU SANDRA	21 GLENWOOD RD		FANWOOD	29403466										
KIRK FRANCES	1072 LORRAINE AVE		UNION	29230467	KOSICA STEPHANIE	211 CLAREMONT PLACE		CRANFORD	30928027										
KIRKLAND OMARI	125 ATLANTA AVE		VAUXHALL	30539040	KOSINSKI LILIANA	745 JACKSON AVE		ELIZABETH	31450941										
KIRKPATRICK JOHN E	714 LARCH ST		ROSELLE PARK	29497422	KOSJEK BIRGIT	680 SUMMIT AVENUE		WESTFIELD	31561845										
KIRPAN STEFAN	660 ELM AVE		RAHWAY	31455831	KOSOVICH MEGAN	715 NORTH AVENUE WEST 1ST		WESTFIELD	29534290										
KISS ANGELA C	107 JEFFERSON TR		SPRINGFIELD	30477574	KOSOV MAXIM	2014 PROSPECT AVE		SCOTCH PLAINS	31087414										
KISS CHASE R	107 JEFFERSON TR		SPRINGFIELD	30470298	KOSTICK CASEY	24 INTERHAVEN AVE		NORTH PLAINFIELD	30293918										
KISS EVELYN	24 MARY LN		FANWOOD	29270614	KOSTICK JOHN M	24 INTERHAVEN AVE		NORTH PLAINFIELD	30293918										
KISS HUNTER R	107 JEFFERSON TR		SPRINGFIELD	30473299	KOSTRO CHRISTINE	UNKNOWN		WESTFIELD	31303204										
KISS RYDER E	107 JEFFERSON TR		SPRINGFIELD	30477574	KOSZALKA HENRY	420 CHESTNUT ST SUITE 9		UNION	29138243										
KISSOON SAMUEL	238 E 2ND AVE APT 3		ROSELLE	31400449	KOSZKOWSKY FRED	12 CEDAR AVE		ELIZABETH	30262483										
KITCHEN NANCY	1475 FRANKLIN ST		RAHWAY	29419309	KOT JOHN	PO BOX 1041		CRANFORD	30181680										
KITSON RALPH W	20 GORDON PL		NEW PROVIDENCE	29768895	KOTATIS CATHERINE	2605 BURNS PL		UNION	31096569										
KITTOE ABA NYANBA	1038 PARK AVE		PLAINFIELD	29259407	KOTATIS SAMANTHA M	2605 BURNS PL		UNION	30422003										
KIVEL LAURA	715 GARDEN STREET		ELIZABETH	29445791	KOTOWSKI KHORY	31 SHEFFIELD RD		SUMMIT	29554489										
KIVELEVITZ A	22 PRINCETON RD		ELIZABETH	29999959	KOTOWSKI MICHAEL	31 SHEFFIELD RD		SUMMIT	29554489										
KJS DESIGN TECHNOLOGY LLC	135 COMMONWEALTH AVENUE		NEW PROVIDENCE	29850895	KOUSAKA YASUKO	250 WILLOW AVENUE		GARWOOD	30078753										
KLAPPER ANDREW D	15 SHIREWOOD		SCOTCH PLAINS	29404258	KOVACS CHRISTINA	14 CRANFORD TERRACE		CRANFORD	29126123										
KLEBER AMBULUDI	1022 ANNA ST FL 2		ELIZABETH CITY	31096338	KOVACS PETER	19 S													



## PUBLIC NOTICE

## PUBLIC NOTICE

## PUBLIC NOTICE

## PUBLIC NOTICE

## PUBLIC NOTICE

NAME	STREET 1	STREET 2	CITY	PROPERTY ID	NAME	STREET 1	STREET 2	CITY	PROPERTY ID
KRAKOWSKI RYSZARDA	395 HUNTINGTON RD		UNION	29426157	LAFFAIRE 22	1099 ROUTE 22		MOUNTAINSIDE	30440715
KRALEV ROSEN D & TANG TINA Y	C/O SK ASSOCIATES		SPRINGFIELD	31557331	LAFLAMME JOSHUA	316 E. JERSEY STREET		ELIZABETH	29128587
KRAMER MARLA R	C/O THE NATIONAL STATE BANK	P O BOX 1560	ELIZABETH	31393763	LAFLAMME JOSHUA	316 E. JERSEY STREET APT 3		ELIZABETH	29128588
KRAMER MEL	C/O THE NATIONAL STATE BANK	P O BOX 1560	ELIZABETH	31393763	LAFLEUR SHEILLA	1427 S WOOD AVE	APT 4	LINDEN	30154274
KRAMKOWSIK RAYMOND	ATTORNEY AT LAW	709 MOUNTAIN AVE	WESTFIELD	29407275	LAFONTANT SABINE	537 SCHUYLER WAY		UNION	30156012
KRAMKOWSKI RAYMOND	709 MOUNTAIN AVE		WESTFIELD	29976865	LAFORTUNE RAPLH	900 ROSELLE ST		LINDEN	31397340
KRANICHFELD BARBARA J	16 WESTMINSTER RD		SUMMIT	29678369	LAGE LUCY	2284 SAINT GEORGES AVE		RAHWAY	29284097
KRANTZ BORIS & ELAINE	260 LORRAINE DR		BERKELEY HTS	31242580	LAGGREN'S INC	1414 SOUTH AVE		PLAINFIELD	29687284
KRAUS ABRAHAM	20 COMMERCE DR		CRANFORD	29684809	LAGO BERNADETTE	109 ANCHOR PLACE		GARWOOD	30750924
KRAUS ABRAHAM	20 COMMERCE DR STE 110		CRANFORD	30170896	LAGUERRE LOVE	390 W 4TH AVE		ROSELLE	29285359
KRAWCZUK MICHAEL	877 CARTERET AVE		UNION	30802755	LAGUERRE MIGUELINA	338 SEMINARY AVE		RAHWAY	30802515
KREBS HOWARD	717 W MILTON AVE		RAHWAY	31455245	LAGUN WENDY	321 GESNER ST		LINDEN	29421021
KRELL ANNETTE	10 BARCHESTER WAY		WESTFIELD	29098719	LAHAM JOHN	226 BURNS WAY		FANWOOD	29270695
KRELL TODD	10 BARCHESTER WAY		WESTFIELD	31264833	LAINNEZ JOCABED	460 MONROE AVE FL 2		ELIZABETH	31087460
KREN NETTIE	2002 LAKE AVE	APT 426	SCOTCH PLAINS	29956735	LAING BERNICE	436 VICTOR ST		SCOTCH PLAINS	31333608
KRETCHMER FRANK W	567 LILLIAN TER		UNION	29463354	LAITAMAKI SINIKKA	336 MOUNTAIN AVE		WESTFIELD	29284822
KRETCHMER MARY	567 LILLIAN TER		UNION	29463354	LAKAY SPICE LLC	579 B RARITAN ROAD		ROSELLE	29198773
KRILL PETER	513 PURCE ST		HILLSIDE	30202815	LALJI CHUDASAMA MD PA	1101 RARITAN ROAD		CLARK	30906424
KRISTINA E SAN DIEGO	734 LIBERTY AVENUE		UNION	29738819	LAM HEING L	1117 WEST FRONT STREET		PLAINFIELD	29141174
KRISTINE GIORDANO	27 N 22ND ST		KENILWORTH	31089278	LAMASTRA DONALD & JOAN	2225 OLD FARM RD		SCOTCH PLAINS	31555909
KRIZ WILLIAM	2527 DORIS AVE		UNION	31209911	LAMBERT ENEMESIO	418 ROSETTA PLACE		UNION	31469067
KRUG MATTHEW V	86 MONTROSE AVE		FANWOOD	30926812	LAMBERT JASON	1253 SPRINGFIELD AVE		NEW PROVIDENCE	31006846
KRUGLYAK ELENA	2088 ALDENE AVE		SCOTCH PLAINS	31459809	LAMBERT KENDAL N	114 CARNEGIE STREET		LINDEN	31147007
KRUGLYAK ELENA	2088 ALDENE AVENUE		MOUNTAINSIDE	31174868	LAMBERT SIDULFO	310 FRANKLIN ST		ELIZABETH	31097792
KRUK JOANNE	217 SPRUCE AVE		GARWOOD N J	31243814	LAMBERTSON LAMBERTSON ROBERT ROBERT J	21 ELM AVE		FANWOOD	30148460
KRUK LOUIS W	217 SPRUCE AVE		GARWOOD N J	31243814	LAMBROSA ROSE	C/O PATRICE ROE	PO BOX 123	WESTFIELD	29986069
KRUMHOLZ MARTIN & CARYL	11 JADE MEADOW DRIVE		SPRINGFIELD	31557248	LAMOREAUX NANCY E	414 N 15TH ST		KENILWORTH	31425146
KRUPA MARIA	229 W LINDEN AVE		LINDEN	31533891	LAMOTHE ROLLONDA	38 ALLISON RD		ROSELLE	30797785
KRUPER ALEXA	345 3RD AVE		GARWOOD	30239463	LAMPARIELLO LYNN C	13 HEMLOCK TER		SPRINGFIELD	29448428
KRYCHNA BRUDENT	C/O JERSEY GUYS PROP MGMT LLC	34 ROCKVIEW AVE	PLAINFIELD	31472079	LAMPTHEY REGINALD	2133 MORRIS AVE		UNION	31099194
KSENICZ JOHN	281 MOUNTAIN AVE		NORTH PLAINFIELD	31452552	LANCE MARILYN W	THE CHEESA AT FANWOOD 295 SOU		PLAINFIELD	30076923
KUBECK BRIAN	229 ASHLAND RD		SUMMIT	31438940	LANCE PAIGE	719 SPOONER AVE		PLAINFIELD	29117794
KUBIE ALIGUNA	9 SHIREWOOD DR		SCOTCH PLAINS	29284517	LANCE PATRICIA	33 WARREN AVE		ROSELLE	30914230
KUBIE JOHN L	9 SHIREWOOD DR		SCOTCH PLAINS	29284517	LANCELOTTI CARMINE J	17 FAIRVIEW ROAD		CLARK	29402547
KUCK ERIKA C	516 SPRUCE AVENUE APT 1		GARWOOD	31561549	LAND JOAN	832 E BLANCHE ST		LINDEN	31459523
KUDLICK NORMAN H	150 W DUDLEY AVE		WESTFIELD	29499182	LAND RASHENA L	1269 GRANDVIEW AVE		UNION	30485164
KUFEL JOYCE MARY	19 LANCELOT DRIVE		BERKELEY HEIGHTS	31536410	LANDA MIRIAM	15 PITT RD		SPRINGFIELD	30447664
KUHN MARY ANN	541 MOUNTAIN AVE APT MG40		NEW PROVIDENCE	31536421	LANDGRIMSLEY TAYLOR B	1269 GRANDVIEW AVE		UNION	30485164
KUHRT FEMIA	ATTORNEY UMBRELLA TRUST ACCT	440 3RD AVE	ELIZABETHPORT	31260814	LANDING PIZZA BUFFET LLC	NALBY ABDULKRIM	137 GARFIELD AVE	PLAINFIELD	29335475
KUHRT FEMIA	ATTORNEY UMBRELLA TRUST ACCT	517 BURNHAM RD	ELIZABETH	31260397	LANDMARK DENTAL GROUP	345 SOMERSET ST	RICHARD E MATSIL OMD	NORTH PLAINFIELD	29052174
KUHRT FEMIA	ATTY TRUST ACCT	155 W GRAND ST APT 206	ELIZABETH	31260825	LANDRUM RENEE K	617 E 2ND AVE		ROSELLE	29442016
KUHRT FEMIA	ATTY TRUST ACCT	2560 US HIGHWAY 22	SCOTCH PLAINS	31260572	LANG ARTHUR	266 REVERE AVE		UNION	29651078
KUHRT FEMIA	ATTY UMBRELLA TRUST ACCT	424 FRANKLIN ST	ELIZABETHPORT	31260824	LANG MEGAN	728 SOUTH AVE W APT 3B		WESTFIELD	30760384
KUKIS MINI MKT	40 5TH ST		ELIZABETHPORT	29473620	LANGAN SUSAN M	325 DOGWOOD DRIVE		UNION	29423099
KUKLS MATT	620 DRAKE PLACE		WESTFIELD	29354143	LANGAN SUSAN M	565 SYCAMORE ST		RAHWAY	29450152
KUKWA ANDRZEJ	181 W ROSELLE AVE		ROSELLE PARK	30499206	LANGE LISA	1291 COOPER RD		SCOTCH PLAINS	29416264
KUKWA WIESLAWA	181 W ROSELLE AVE		ROSELLE PARK	30499206	LANGEVINE KURT	237 HOLLYWOOD AVENUE		HILLSIDE	29240315
KULIHIN ANDREW	714 SHERIDAN AVE		PLAINFIELD	31295560	LANGFORD PEGGY V	661 BOULEVARD		WESTFIELD	31197749
KULL SOPHIE	109 MAPLE STREET		SUMMIT	29599742	LANGFORD RICHARD J	661 BOULEVARD		WESTFIELD	31197749
KUMAR INDHEER	522 19TH ST APT 11A		UNION	30478543	LANGSTON EVA L W	521 E 2ND ST		PLAINFIELD	31425698
KUMAR PARVEEN	1428 APT-2A		PLAINFIELD	31554174	LANHAM THOMAS F	307 FILLMORE AVE		PLAINFIELD	29744563
KUMPF WILLIAM H	7 ELM PL		SUMMIT	31111954	LANIER DEBORAH	448 NEW YORK AVE B3		ELIZABETH	29428827
KUNA TERRACE LLC	PO BOX 162		SCOTCH PLAINS	31088039	LANNING JEFFREY	885 CENTRAL AVE		NEW PROVIDENCE	31431464
KUNIE BERNARD & DIANA	WAVECREST AVE 025C		WINFIELD	31533893	LANTIER KIERAN	121 BRIANT PARK DR		SPRINGFIELD	29147666
KUNZMANN CHARLES P	840 N WOOD AVE		LINDEN	31397014	LANZA JOHN F	751 BELVIDERE AVENUE		WESTFIELD	29395913
KUPERMAN JENNIFER	18 FOREST DR		SPRINGFIELD	29428908	LANZONE JULIE	14 BEEKMAN RD		SUMMIT	30693192
KURCZYNSKI ELIZABETH L	200 SPRINGFIELD AVE	APT 1028	SPRINGFIELD	29581163	LAOAO JEENTANA	257 MIDWAY AVE		FANWOOD	30308871
KUREK KIMBERLY	1219 CLIFTON TERR		UNION	31454377	LAPA ROMAN HELIER G	811 SOUTH ST		ELIZABETH	31260574
KUREK THERESA V	1157 MAURICE AVE		CLARK	29486063	LAPINSKY LINDA J	360 MITCHELL AVE		LINDEN	30358028
KURFK LEOKADIA	1157 MAURICE AVE		CLARK	29486063	LAQUAGLIA VINCENT	715 JERSEY AVE		ELIZABETH	31312664
KURTZ KAREN	2423 DAYTON AVE		UNION	31133929	LARA MARCIA C	347 W END AVE		ELIZABETH	30877368
KURZ HENRY W	132 W LINCOLN AVE		ROSELLE PARK	29500400	LARA RAUL	809 MURRAY ST		ELIZABETH	29602527
KURZ KELSEY L	132 W LINCOLN AVE		ROSELLE PARK	29500400	LARADA MARCELA	914 NORTH BROAD ST		ELIZABETH	30910474
KUSSNER RUSSELL & SHARI	26 ALLENBY LANE		SCOTCH PLAINS	29135349	LAREAU MICHAEL	542 HORY ST		ROSELLE	29338203
KUTCHKO NICHOLAS D	236 W GRAND ST APT B2		ELIZABETH	30837247	LARIOS VANESSA L	531 PENNINGTON ST		ELIZABETH	29822576
KUTZ PHENOMENAL	106 N WOOD AVE		LINDEN	29613554	LARKINS REGINA C	847 HOBSON ST		UNION	29274977
KVIETKAUSKAS ARUNAS	70 WESTFIELD AVE APT 805		ELIZABETH	30458953	LARREA CHRISTIAN	E HENRY ST	BASEMENT 1122	LINDEN	29271623
KWAME ATAKORA	523 LIDGERWOOD AVE		ELIZABETH	30404479	LARRUCEA ELDA	811 LOCUST ST		ROSELLE PARK	30155466
KWIATEK CHRISTINE	309 HIGH ST FL 2		ELIZABETH	31088557	LARRY JEAN	443 MAGIE AVE		ELIZABETH	30871220
KWIECINSKI BARBARA M	391 SYCAMORE ST		RAHWAY	29124308	LARSEN CHARLES	1886 BOND ST APT Q		RAHWAY	31454688
KWIECINSKI JOHN A	391 SYCAMORE STREET		RAHWAY	29520350	LARSON ANDREW C	92 HILLSIDE AVE		BERKELEY HTS	29616380
KWIECINSKI JOHN A	391 SYCAMORE STREET		RAHWAY	31560609	LARUE JAMAL	1106 PARK AVE APT A9		PLAINFIELD	29189736
KWITNICKI STEPHEN	934 STUYVESANT AVE STE 7		UNION	29353821	LASAM MILAGROS F	437 FLENDERS AVE		SCOTCH PLAINS	29377152
KWON OH	725 SCHOOL STREET APT 2109		RAHWAY	31082234	LASARACINO SALVATORE	14 STILES RD		SUMMIT	29557398
KYLE BROWN	472 THOREAU		UNION	29118279	LASEK JASON	292 TERRACE STREET		RAHWAY	30905226
L AFFAIRE	ATTN: ACCOUNTS PAYABLE	ROUTE 22 EAST	MOUNTAINSIDE	29479489	LASHUTKA ANNIE	47CANOEBOODK PARKWAY		SUMMIT	29610352
L COULTQ	C/O TIME MOVING AND STORAGE	225 LONG AVE	HILLSIDE	30069751	LASINSKI CATHY JOAN	3 GARSIDE PLACE		CLARK	30933172
L GARZA KYLE	641 DOWD AVE 98		ELIZABETH	31282904	LASSEN SOPHUS	132 CRESCENT AVE		PLAINFIELD	31079203
L L TRUCKING LLC	180 ROCK AVENUE		PLAINFIELD	29460115	LASSER DAVID	1414 SOUTH AVE		PLAINFIELD	29691673
L P H M INC	C/O COLOSSIUM DINER	1932 ST GEORGE AVE	LINDEN	30481283	LASSITER AMANDA	824 JERSEY AVE APT A3		ELIZABETH	30886555
L OREAL USA S/D INC.	TAX DEPT. 2ND FLOOR	50 CONNELL DR.	BERKELEY HEIGHTS	31357920	LASSITER TYSON TERI E	141 E 9TH ST		PLAINFIELD	29455175
LA MONICA TINA M	222 MOUNTAINVIEW AVE		SCOTCH PLAINS	31140635	LASTER YVONNE	341 W 3RD AVE		ROSELLE	31446786
LA VIE EST BELLE	246 LONG AVE FL 1		HILLSIDE	31097157	LATAWIEC ROBERT	107 GIBSON BLVD		CLARK	29675934
LABADY ERNST	438 E 5TH AVE		ROSELLE	30900715	LATEESHA AMOS	230 FIRST STREET		ELIZABETH	31478763
LABANDA JOHN	953 MADISON AVE APT 2C		ELIZABETH	30123132	LATELLA DANIEL M	184 JEFFERSON AVE		NORTH PLAINFIELD	31533919
LABIB RIACHI MD -	240 WILLIAMSON ST	STE 300	ELIZABETH	30890823	LATHAM MELANIE J	2361 SENECA RD		SCOTCH PLAINS	30488120
LACEY-CASTALDO ANN	31 RIDGEDALE AVE		SUMMIT	31097121	LATINOS CORPORATION	664 SOUTH AVE		PLAINFIELD	31082815
LACHENMAYER DON	563 TRINITY PL		WESTFIELD	30999892	LATKOVICH IVAN	246 WOODMONT ROAD		UNION	29456351
LACKEY JUDY	948 LELAND AVENUE		PLAINFIELD	31101570	LATOUR ALEXIS	50 MAPLE AVE	77 WINANS AVE	SPRINGFIELD	30148776
LACKRAJ RIANN L	1010 E GRAND ST FL 1		ELIZABETH	31261071	LATRIANO LOUISE	APT 2		CRANFORD	31438333
LACOSTA ROBERT & BEDNAR JACLYN	2025 GRAND STREET		SCOTCH PLAINS	31566057	LAURA HANLEY	217 W 4TH AVE		ROSELLE	31097528
LADONNA FUNDERBERK	P.O. BOX 154		RAHWAY	31357339	LAURA MASTERS	2012 ORCHARD TERRACE		LINDEN	29238354
LADSON MARIE	224 E 1ST AVE 6		ROSELLE	30796184	LAURENT JEAN	1040 BOND ST		ELIZABETH	31161757
LAFAYETTE M LITTLE AVANT	678 SHERIDAN AVE		PLAINFIELD	29738964	LAURICELLA MICHAEL T	72 B TROY DRIVE		SPRINGFIELD	29194375

CONTINUED ON NEXT PAGE



PUBLIC NOTICE					PUBLIC NOTICE				
NAME	STREET 1	STREET 2	CITY	PROPERTY ID	NAME	STREET 1	STREET 2	CITY	PROPERTY ID
LAUTUS PHARMACEUTICALS LLC	129 SUMMIT AVENUE SUITE 100		SUMMIT	31003925	LENDOR CLINTON	47 ATLANTA AVE		UNION	31556762
LAUZECKAS FRANK	1392 BRYANT STREET		RAHWAY	29231043	LENNARD CLINIC THE	850 WOODRUFF LAND		ELIZABETH	31249949
LAUZECKAS ROBERT	ROBERT LAUZECKAS	1392 BRYANT	RAHWAY	31553528	LENNON ANTJE	834 STANDISH AVE		WESTFIELD	31024921
LAUZON ELIZABETH A	47 ACADEMY AVE		PLAINFIELD	29524464	LENNOX RENNIE	956 WEST 4TH STREET		PLAINFIELD	31574464
LAVADO LUIS R	618 PENNSYLVANIA AVE		ELIZABETH	31577497	LENZ SCOTT	41 BELLEVUE AVE		SUMMIT	29272145
LAVERGLIO DAVID	29 WINDSOR PLACE		CRANFORD	31449550	LEO GROVE	222 VIRGINIA ST		WESTFIELD	29118093
LAW PETER	566 PENNSYLVANIA AVE APT C2		ELIZABETH	30846673	LEON CHRISTINE D	494 COLONIAL AVE		UNION	29257942
LAWLER JEANNE	20 SUNSET DRIVE		SUMMIT	29707151	LEON ERIKA	701 DENNINGER RD		NORTH PLAINFIELD	30905690
LAWLOR MICHAEL	151 COUNTRY CLUB DR		UNION	29612980	LEON JULIUS M	566 PENNSYLVANIA AVE J2		ELIZABETH	30373748
LAWSON ELIZABETH E	1745 WATCHUNG AVE		PLAINFIELD	29555161	LEON SOLANO ROMAN	78 PARK AVE APT 1		SUMMIT	29609462
LAWSON LYDIA	77 CONCORD AVE		UNION	31038268	LEON STEPHANIE	527 GOLF TERRACE		UNION	31049536
LAWYERS DIARY & MANU AL	PO BOX 1027		SUMMIT	30753937	LEONA JACKSON	571 NEWARK AVE	APT. #C6	ELIZABETH	29196717
LAYEDRA MARYNA	247 CLARK PL		ELIZABETH	29434307	LEONARD GUY J	1644 CHURCH ST		RAHWAY	30411982
LAYRITZ ELSIE D	709 SUBURBAN ROAD		UNION	31533439	LEONARDI LISA	409 CENTER ST		GARWOOD	30690959
LAYTON FAM TR	1425 GOLF ST		SCOTCH PLAINS	31438075	LEONARDO CHESTER	1 CARRIAGE CITY PLAZA	1110	RAHWAY	29370716
LAYTON HARRY J	1425 GOLF ST		SCOTCH PLAINS	31438075	LEONE ANNE	1133 BOYNTON AVE	APT 207	WESTFIELD	31471905
LAYTON ROGER	415 WESTMINSTER AVE 12A		ELIZABETH	30157425	LEONG DAYTON	20 MARY CT		BERKELEY HEIGHTS	31554080
LAZAR BROOKE E	1837 N STILES ST		LINDEN	30473268	LEONID SOKOLIN	730 SHERMAN STREET		WESTFIELD	29240189
LAZAR LISA A	1837 N STILES ST		LINDEN	30473268	LEONIDAS TAYLOR	1105 BOULEVARD		WESTFIELD	30240200
LAZAR MAX	783 FAIRACRES AVENUE		WESTFIELD	29868358	LEOPOLDINO CLAUDIA	335 ELIZABETH AVE	2F	ELIZABETH	31309409
LAZAR SCOTT	783 FAIRACRES AVENUE		WESTFIELD	29868358	LEPINSKI MARY E	516 LAUREL AVE		ROSELLE PARK	31244582
LAZARO AURORA A	143 RARITAN RD		LINDEN	30457155	LEPORE JACQUELINE	410 LINDEN RD		ROSELLE	30700412
LAZARO MARGUERITE	502 W WEBSTER AVE		ROSELLE PARK	31266477	LESCANO JUAN & ACUNA CANIZARES	14 LINDEN AVE		NORTH PLAINFIELD	29143652
LAZARO SYLVIN S	7 LESLIE CT		SPRINGFIELD	30156644	LESHKO JOHN J	C67 WOODSIDE GARDENS		ROSELLE PARK	30501300
LAZARO THOMAS	502 W WEBSTER AVE		ROSELLE PARK	31266477	LESTER FREDERICK	250 W 2ND AVE APT 112		ROSELLE	30461208
LAZO DIANA E	440 FAY AVE		ELIZABETH	29139702	LESZCZAK JOHN	442 E CLAY AVE		ROSELLE PARK	29430886
LAZO REINA	1085 DEWEY PL		ELIZABETH	31449998	LETT MARGARET	286 CONKLIN AVE		HILLSIDE	31453928
LE JENNY	2 WEAVER ST.	APT. D10	SUMMIT	30285400	LETTINI ANTONETTA	103 BURNSIDE AVE		CRANFORD	31438547
LE LIEU	36 WOODBIN AVE		PLAINFIELD	30897679	LEUHARDT GILCEA	601 W. ELIZABETH AVE		LINDEN	31075063
LE LIEU T	36 WOODBINE AVE		PLAINFIELD	30881267	LEUKEMIA & LYMPHOMA SOCIETY	NEW JERSEY CHAPTER		CRANFORD	30913369
LEAHY MICHAEL	41 SANDRA CIRCLE		WESTFIELD	29596388	LEUNG KEN	1495 MAIN ST		RAHWAY	31319827
LEAL DARRELL E	1869 MANOR DR #C		UNION	31076693	LEVASSEUR JOSEPH	317 CHANDLER AVE		ROSELLE	31136342
LEANO IO C	394 VALLEY ROAD		CLARK	31576376	LEVEILLE RACHELLE	160 BOSTON AVENUE		HILLSIDE	29470290
LEAR FREDERIQUE	27 SILVER LAKE DR		SUMMIT	29514059	LEVERENZ TREVOR RUTLEDGE	1710 N STILES ST		LINDEN	29098831
LEARY DENICE	60 MAPLE AVE 2ND FL		VAUXHALL	30931496	LEVINE ARI H	384 TOWER ST	APT. 1	VAUXHALL	29501124
LEATH KEELY M	1240 HARDING AVE		UNION	30156469	LEVINE ARTHUR	44 SPRUCE MILL LANE		SCOTCH PLAINS	31309212
LEAVY JAMES	205 BURROUGHS TERR F		UNION	31161748	LEVINE LEAH	1 JADE MEADOW DRIVE		SPRINGFIELD	29446854
LEAVY NICOLE	205 BURROUGHS TERR F		UNION	31161686	LEVITIN MENACHEM	943 ROANOKE AVENUE		HILLSIDE	29254358
LEBER JAMES & JOANNE	130 CIRCLE VIEW AVENUE		BERKELEY HEIGHTS	29195192	LEVY HELENE F	140 THE FELLOWSHIP		NEW PROVIDENCE	31209923
LEBOWITZ HENRY	23 MIDVALE DRIVE		NEW PROVIDENCE	29672593	LEVY PAUL	308 MAGNOLIA AVE		ELIZABETH	31099371
LEBOWITZ RANDY	567 MADISON AVE		ELIZABETH	31276268	LEWCZAK GLORIA	309 SPRUCE MILL LANE		SCOTCH PLAINS	29235514
LEBOY ADELE	2184 CHURCH ST		RAHWAY	31437429	LEWCZAK JOHN	68 FLORIDA ST		ELIZABETH	29522992
LEBRON DENNISE Y	778 MAGNOLIA AVE		ELIZABETH	31566721	LEWCZAK THOMAS	68 FLORIDA ST		ELIZABETH	29411581
LEBRON GREGORY	328 LOOMIS ST		ELIZABETH	31050753	LEWICKI BOZENA	1122B UNIVERSITY TERR		LINDEN	30999997
LECCESE JOSEPH M	115 HILLCREST AVE		SUMMIT	29743821	LEWIN ANTOINE ARETHA	843 SAVITT PLACE		UNION	30854992
LECCESE LAUREN E	115 HILLCREST AVENUE		SUMMIT	31557885	LEWIS EST CATHERINE	866 VALLEY STREET		VAUXHALL	31433454
LEDBETTER CHASE A	836 E ELIZABETH AVE APT 2		LINDEN	29186224	LEWIS ANA	1479 JEFFERSON AVENUE		RAHWAY	29235487
LEDERMAN ANDRES	391 ROUTE 22 EAST		SPRINGFIELD	31397390	LEWIS CATHERINE	866 VALLEY STREET		VAUXHALL	31433454
LEDESMA GERARDO	37 REGINA ST		UNION	31149643	LEWIS CHARLES	26 E 12TH ST		LINDEN	30468153
LEDONNE LISA	45 LENOX RD		SUMMIT	30849635	LEWIS CYNTHIA	178 WINDSOR WAY		HILLSIDE	29441988
LEE CHANDRA	520 W 8TH ST		PLAINFIELD	31427579	LEWIS DAVE	8 MOUNTAINVIEW ROAD		CLARK	31078080
LEE CHANDRA W	520 WEST 8TH STREET		PLAINFIELD	31428806	LEWIS DRAKE J	578 LINDEN AVE		RAHWAY	29836464
LEE CHRISTOPHER	387 MORRIS AVE APT 4		SUMMIT	31049428	LEWIS EARL G & MARY A	401 US HIGHWAY 22 APT 31F		NORTH PLAINFIELD	31568910
LEE ELLIOTT	202 E. 9TH STREET C		PLAINFIELD	29150837	LEWIS FREDDIE MAE & LESTER	627 FULTON ST		ELIZABETH	29230782
LEE EST ROBERT	1910 RUTHERFORD STREET		RAHWAY	31435386	LEWIS HERBY L	1143 W 7TH ST APT C		PLAINFIELD	30451635
LEE GERALD R	1521 ROSELLE ST APT 3		LINDEN	29741150	LEWIS JAMES A JR	CLINTON E SIMS ATTY FOR	811 LINCOLN ST	LINDEN	31388710
LEE HENRY	100 WILSON RD APT 33		SPRINGFIELD	30790314	LEWIS JAMES E	5 INDEPENDENCE DRIVE		ROSELLE	31431852
LEE KELLY	12 MILN ST		CRANFORD	31288546	LEWIS JEFFREY	2765 LARCHMONT ROAD		UNION	30540302
LEE NATASHA J	517 CARNEGIE ST		LINDEN	29856672	LEWIS JEFFREY L	200 SPRINGFIELD AVE APT 1001		SPRINGFIELD	30885081
LEE SHAREE	20 ELM ST	APT EL2	ELIZABETH	30283631	LEWIS JOSEPH P	1070 MORRIS AVE		UNION	29446140
LEE TAMARA	719 ORANGE AVE		CRANFORD	29440097	LEWIS KIA	740 ANNA PL #1		PLAINFIELD	29564980
LEE VAUGHN T	484 ADAMS AVE		ELIZABETH	30766134	LEWIS LUTHER	158 BROADWAY		ELIZABETH	31146540
LEE VELMA	353 HUNTER AVENUE		PLAINFIELD	29639036	LEWIS MARVIN	122 AUGUSTINE PLACE APT 1A		VAUXHALL	31567084
LEE VERONICA	15 MIDWAY AVE		FANWOOD	30938789	LEWIS MARY A	615 LEIGH DR		WESTFIELD	31536173
LEEANN	1040 JACQUES AVE. APT. 4	0	RAHWAY	31136585	LEWIS NANCY	8 BERTHA AVE		UNION	31246402
LEES KELSEY	20 STOCKTON RD		SUMMIT	29394097	LEWIS PAUL	139 JEROME STREET APT A		ROSELLE PARK	31088488
LEFEVRE CLARINE M	230 EAST 2 AVENUE		ROSELLE	29740334	LEWIS PHYLLIS	43 FAIRBANKS ST		HILLSIDE	29250681
LEGENT MELVAIN	460 MARSHALL STFL 1ST		ELIZABETHPORT	29979037	LEWIS PHYLLIS P.E. & LAROCK	1057 IRONBOUND AVE		PLAINFIELD	29229163
LEGENTUS MARIE G	107 ROSELLE ST 2ND FL		LINDEN	30361223	LEWIS TALITHIA	548 BLOY ST 1		HILLSIDE	30234837
LEGER JEAN	574 PRUCE ST		HILLSIDE	31450117	LEWIS VERNON	249 ORANGE PLACE APT 14		PLAINFIELD	29128593
LEGER JOSEPH	519 ADAMS AVE		ELIZABETH	30357030	LEWIS VERONICA V	1314 WATCHUNG AVE		PLAINFIELD	29230939
LEGRA FERNANDEZ ANGEL	259 E 6TH AVE		ROSELLE	29612573	LEWIS VINCENT	609 HARTRIDGE PL		PLAINFIELD	30883649
LEGRANDE JAN	92 PARKWAY DR		CLARK	30774974	LEWIS KATHLEEN E	41 RETFORD AVE		CRANFORD	31244892
LEGUIZAMON MARIA D	900 CHANDLER AVE		ROSELLE	30460500	LEYVA BELKIS	449 WESTMINSTER AVE		ELIZABETH	29414259
LEHROFF SARI	118 VICTORY RD APT 3		SPRINGFIELD	29443229	LEYVA LAURA	1365 NORTH AVE APT 3D		ELIZABETH	31456579
LEIBOWITZ GLORIA G	1129 BOYNTON AVENUE APT. 3039		WESTFIELD	31081412	LEZIN SOUCARINA	205 WILLIAMSON AVENUE		HILLSIDE TOWNSHIP	30904807
LEICHT MARIE N	46 SPRUCE ST		CRANFORD	31535862	LI CHUNYU	545 MORRIS AVE APT 541B		SPRINGFIELD	31279918
LEIGH THOMAS H	2211 COLES AVE		SCOTCH PLAINS	29645335	LI FEN	351 MANNING AVE		NORTH PLAINFIELD	30156354
LEIRIA NUNO	13 HARBOR FRONT PLAZA		ELIZABETH	30080738	LI MINXING	27 WALNUT ST		SUMMIT	30927813
LEISSING THEODORE	18 PRESCOTT TURN		CLARK	31242589	LI ZIGANG	4 SPRINGHOLM DR		BERKELEY HTS	30124700
LEITNER EVA	41 SPRINGFIELD AVE #314		SUMMIT	31424518	LIAO ANITA M	955 S SPRINGFIELD AVE UNIT C41		SPRINGFIELD	29553468
LEITNER PHILLIP	31 MADDAKET		SCOTCH PLAINS	30760114	LIBARID A MALIJAN	746 AUDREY DRIVE		RAHWAY	29118855
LEJUEZ RUPERTO E	108 ESSEX ROAD		SUMMIT	30487365	LIBBY ELAIN	5 LYNN DR		SPRINGFIELD	30761019
LELA MARIA	2401 KLEM AVE		LINDEN	29097698	LIBERTY MACHINE TOOL & DIE	903 E ELIZABETH AVE		LINDEN	30084141
LELIUGAITE VILMA	144 WEST THIRD AVE 1ST FL		ROSELLE	29751518	LIBERTY PROCUREMENT CO. INC	P O BOX 3122		UNION	29342881
LELLIOT ANNALESE JOSEPHINE	408 TROY DR		SPRINGFIELD	30303351	LIBRERA LUE A	101 CLARK STREET		GARFIELD	29855804
LELLIOT PETER SHANKWAN	408 TROY DR		SPRINGFIELD	30303351	LIBREROS MURILLO ALEJANDRO	1020 FAIRMOUNT AVE		ELIZABETH	31141173
LEMA TRANSPORTATION LLC	728 WESTMINSTER AVE		ELIZABETH	29335436	LICARI JOE	14 CRESCENT DRIVE		NEW PROVIDENCE	31165240
LEMANSKI JERZY	229 W LINDEN AVE		LINDEN	30709449	LICHOWID FRANCES	46 GRAND ST		CLARK N J	29228261
LEMO MARISA J	1132 TANGLEWOOD LANE		SCOTCH PLAINS	29393076	LIDICE CEDENO	412 SOUTH SEVENTH ST		ELIZABETH	30825426
LEMMERT ALLISON M	451 WHEATON RD		UNION	29858971	LIEBERMAN MEIR	1175 MAGIE AVE APT 3		UNION	30022043
LEMONIER COREY	1070 MORRIS AVE		UNION	31445287	LIEBERMAN RICHARD	1950 GRENVILLE RD		SCOTCH PLAINS	30898447
LENCHUR PETER	776 EAST 3RD AVE SUITE 3		ROSELLE	29692940	LIEBERMAN SETH	2404 MALCOLM PL		SCOTCH PLAINS	30371718
LENCK GAIL	167 CANOE BROOK PKWY		SUMMIT	30762034	LIED CLARA	646 NORWOOD TER		ELIZABETH	31437400



# Music is the key to the soul

Music is the key to the soul. *Plato said: "Music gives a soul to the universe, wings to the mind, flight to the imagination and life to everything."* While all music contains beauty, it is no secret that well-made instruments enhance even the plainest tune. Altenburg Piano House in Elizabeth has been making some of the best instruments for more than 150 years. Family-owned and -operated now in its seventh generation.

**Altenburg Piano House was founded in 1847 and is the oldest family-run piano house in the United States.** Through all the years that have passed, one thing that has stayed constant is the family's passion for great pianos. Altenburg Piano House traces its origins to the Otto Altenburg Piano Co., founded in 1847 in Germany. The Altenburg family immigrated to New York City in 1855 and opened a piano factory here in the United States.



The family moved to Elizabeth in 1906 and have been proud Elizabeth residents ever since. The company opened its first Elizabeth showroom in 1906 on East Jersey Street. Twenty-three years later, in 1929, the family business moved up the street to 1150 East Jersey St. to a custom-built, art-deco piano showroom.

Altenburg also offers; Ritmueller, Pearl River, Viscount Hybrid Pianos and Organs made in Italy; rebuilt Yamahas and choice pre-owned Yamaha pianos. Fine, rebuilt Steinway and Mason & Hamlin grands are also on hand. Along with new Mason & Hamlin grands and uprights.

Altenburg Piano is the exclusive authorized tri-state dealer for Mason & Hamlin which is still made in the USA. (Manufactured in Haverhill MA) Altenburg has also been selling the August Forster piano manufactured in Lobau, Germany since the early 1800's. Also operating in it's 7th or 8th family owned generation.

Both the Mason & Hamlin and August Forster are comparable to the Steinway in terms of quality, sound and musicians preference. Personally we feel the Mason or the Forster are the way to go.

The Altenburg family knows that purchasing a piano is not just about acquiring an instrument; to buy a quality piano, brings with it decades of music history, a legacy of music excellence and a continued commitment to enhancing the world around us with soul-discovering music.

**Exclusive Authorized Tri-State Dealer**  
**MASON & HAMLIN**  
Made in the USA

Family Owned Since 1847



Off Street Parking directly behind  
store in our own parking lot

**SAVE**  
with  
**3.3125% UEZ**  
Sales Tax

OPEN 7 DAYS

[www.AaltenburgPiano.com](http://www.AaltenburgPiano.com)

**908-351-2000**

**1150 East Jersey Street • Elizabeth**



PUBLIC NOTICE					PUBLIC NOTICE					PUBLIC NOTICE					PUBLIC NOTICE					PUBLIC NOTICE				
NAME	STREET 1	STREET 2	CITY	PROPERTY ID	NAME	STREET 1	STREET 2	CITY	PROPERTY ID	NAME	STREET 1	STREET 2	CITY	PROPERTY ID	NAME	STREET 1	STREET 2	CITY	PROPERTY ID	NAME	STREET 1	STREET 2	CITY	PROPERTY ID
LIEH PETER P	1 LENFELL LN		ESSSEX FALLS	30787603	LOGAN ROBERT J	40 MILL POND RD		NEW PROVIDENCE	29520999															
LIFE MANAGEMENT INSTITUTE INC	630 EAST FRONT STREET		PLAINFIELD	31101415	LOGAN TIMOTHY	257 STIRLING RD		WATCHING	29264825															
LIFE RESPECT FOR	1102 E 2ND ST		PLAINFIELD	31089750	LOGAN YVONNE L	31 ELMWOOD AVE		UNION	30899036															
LIFESTATION INC. LIFESTATION	2 STAHLER AVE		UNION	30793464	LOGOTHETIS EMANUEL	25 NORWOOD AVE APT 6		SUMMIT	29796187															
LIGEIRO LINDA M	936 BALDWIN AVE APT 2		LINDEN	31567056	LOGUDA PAULA	271 KENT PLACE BLVD		SUMMIT	30081410															
LIGHHOUSE CUISINE	230 JOHNSON AVE		PLAINFIELD	30158458	LOISELLE DEBRA	100 LUTTGEN PL APT A4		LINDEN	30881523															
LIGUORI CAROLINE	6 FLORENCE DR		CLARK	30867299	LOJANO JULIO	580 MONROE AVENUE		ELIZABETH	29736082															
LIGUORI SOPHIA	1045 STONE STREET		RAHWAY	30867299	LOL KIDS LLC	108 CHESTNUT ST STE 104	CO DAVID PINO	ROSELLE	29341884															
LILIA ENTERPRISES INC	2453 OGFEN ROAD		UNION	31453765	LOLO ANA L	134 W JERSEY ST APT 2		ELIZABETH	31260812															
LILLOIA DANA	945 ELIZABETH AVENUE		ELIZABETH	30922668	LOMAKA VLADIMIR	630 MAYE ST		WESTFIELD	31328123															
LIM LAKAMBINI	1100 SYLVAN LN		MOUNTAINSIDE	29417265	LOMAKIN KEVIN CHARLES	1135 LIBERTY AVE		UNION	31386421															
LIM MICHELLE	934 STUYVESANT AVE		UNION	30473750	LOMAKIN RICHARD LEO	319 REVERE AVE		UNION	30092212															
LIMA EDIVANDRO	30 ROBBINS AVE		BERKELEY HEIGHTS	30240293	LOMBARDI BLAIDE L	231 YALE TERRACE		LINDEN	31556852															
LIMA ENILCE ALVES	962 GRANDVIEW AVENUE 2ND FL		UNION	29128594	LOMBARDO GREGORY D	275 4TH AVE		GARWOOD	31561548															
LIMA ERIKA P	1358-D NORTH AVE		ELIZABETH	31536290	LON RICHARD	33 OVERLOOK ROAD	SUITE 304	SUMMIT	31133873															
LIMA JULIA O	693 FAIRFIELD AVE APT 1		KENILWORTH	31561556	LONDON RUTH K	TALL OAKS	91 MOUNTAIN AVE	SUMMIT	29487037															
LIMAGE YASMINE	705 STELLE AVE		PLAINFIELD	30480687	LONDONO BLANCA	321 W GRAND ST APT 24		ELIZABETH	29285382															
LIMON JOBANI C	1618 EDMUND TERRACE		VAUXHALL	31558446	LONDONO NUBIA	453 PRINCETON AVE		RAHWAY	29423532															
LIMONCELLI DANIELLE	154 E 1ST AVE		ROSELLE	29253118	LONDONO RAMON	1 COTTAGE LANE		SUMMIT	31536407															
LIN DAN	130 BLOOMINGDALE AVE		CRANFORD	31146481	LONG ANGELA J	12 PINE LN		SPRINGFIELD	29740776															
LIN JANET C	75 BATTLE HILL AVE		SPRINGFIELD	30176598	LONGNELSON ALISHKA D	555 SYCAMORE ST		RAHWAY	29858184															
LIN JING J	PARK AVE AND RANDOLPH ROAD		PLAINFIELD	30799978	LONNIE GRIMES	NA NA NA		NA	31086478															
LIN RYAN	272 MADISON HILL RD		CLARK	29124753	LONYAI EDWARD H	529 W. WESTFIELD AVE.	B-10	ROSELLE PARK	31390717															
LINABERRY JUDITH	1 CARRIAGE CITY PLZ	APT 703	RAHWAY	30512977	LOOFBOURROW JOHN	815 STANDISH AVENUE		WESTFIELD	29098711															
LINARDAKIS HARRY	712 EVERGREEN PKWY		UNION	29749096	LOOKIN SERGIO	641 DOWD AVENUE		ELIZABETH	31282815															
LINARES GARCIA MARLYN YEMAYNA	884 RARITAN RD		CLARK	31532386	LOOKMATIC	200 CENTRAL AVE SUITE 203		MOUNTAINSIDE	29364156															
LINAREZ MARTINEZ & MALDONADO F	901 3RD AVENUE APT 1		ELIZABETH	29190485	LOPAC CECILIA	2234 NEWARK AVE		SCOTCH PLAINS	29397696															
LINCOLN STREET PARTNERS LLC	25 STILES ST APT B8		ELIZABETH	31547387	LOPAPA MARIANNE	17 NORTH WICKOM RD		WESTFIELD	29337639															
LINCOLN TECHNICAL INSTITUTE	ATTN: MICHAEL MERGOTT	350 USLEY ROAD	CLARK	29117795	LOPES FERREIRA INES	1209 BURNET AVE		UNION	30440879															
LINDA A MC DERMON	2299 VAUXHALL RD		UNION	31525808	LOPES FRANCISCO D	37 LOOMIS STREET		ELIZABETH	31068652															
LINDA ALVARADO	15 S 2ND ST FL 2		ELIZABETH	29332921	LOPES MARENO MARIA	2470 WILSON		UNION	31401490															
LINDA FUCHEK	COLDEVIN RD	16	CLARK	30197630	LOPES MARIA JOSE	37 LOOMIS STREET		ELIZABETH	31068652															
LINDA JOHNSON	470 JEFFERSON AVE		ELIZABETH	31437100	LOPEZ AGUSTINA	415 JEFFERSON AVE APT B3		ELIZABETH	30179312															
LINDA Y LOWERY	1230 LANSDOWN TERRACE		PLAINFIELD	29244828	LOPEZ ALEXANDRIA	801 PENNINGTON STREET		ELIZABETH	29343722															
LINDE GAS NORTHAMERICA	330 WEST JERSEY AVENUE		ELIZABETH	29246343	LOPEZ ALEXIS	111 DRAKE AVE		ROSELLE	29478050															
LINDE GROUP	575 MOUNTAIN AVENUE		MURRAY HILL	30442681	LOPEZ ANA L	612 E 6TH STREET		PLAINFIELD	30181808															
LINDE GROUP THE	100 MOUNTAIN AVE		NEW PROVIDENCE	31084157	LOPEZ ANGEL	311 JOHNSTON AVE		PLAINFIELD	31147538															
LINDE LLC	575 MOUNTAIN AVE		MURRAY HILL	29690492	LOPEZ ANGEL L	1041 JEFFERSON AVE		RAHWAY	30275045															
LINDE NORTH AMERICA LLC 1	575 MOUNTAIN AVE		NEW PROVIDENCE	30876885	LOPEZ ARMANDO	659 MADISON AVE		ELIZABETH	30150353															
LINDEN DENTAL ASSOC	MURRAY HILL		MURRAY HILL	31332562	LOPEZ CARLOS V	28 SANDFORD AVE		PLAINFIELD	30888444															
LINDEN DONALD L	909 WOOD AVE		LINDEN	30283121	LOPEZ CASTRO JOSE C	179 JAKES ST FL2		ELIZABETH	31570278															
LINDEN LIBRARY	16 CARPENTER PLACE		CRANFORD	31207784	LOPEZ CHRISTY	450 LITTLE PL	APT 24	NORTH PLAINFIELD	29388877															
LINDEN MEDICAL ASSOC	31 EAST HENRY STREET		LINDEN	29611272	LOPEZ DAVID A	27 KENNETH PLACE		CLARK	29402773															
LINDEN NEWS FOOD	HORIZON NJ HEALTH		LINDEN	29449861	LOPEZ EDWIN J	650 ALLEN ST		LINDEN	29447009															
LINDEN SHELL AUTO CARE	319 ROSELLE ST		LINDEN	29473376	LOPEZ ELISA I	800 ALLEN ST		LINDEN	30084374															
LINDEN'S BURRITOS LIMITED LIABILITY	33 W EDGAR RD		LINDEN	29246317	LOPEZ ERICA	377 HOLLYWOOD AVE		HILLISIDE	29896658															
LINSEY CHESTER R	1701 W EDGAR RD		LINDEN	31479900	LOPEZ EVELYN	404 LINCOLN AVE E		CRANFORD	30882846															
LINSEY MARSHALL	200 MIDWAY AVE		FANWOOD	29637476	LOPEZ FRANK	25 PLYMOUTH RD		SUMMIT	30021995															
LINDY STEPHANIE	1260 WHITE ST		HILLISIDE	30375767	LOPEZ FREDY	640 S.PARK STREET	1 FF	ELIZABETH	30722005															
LINETTE HAYNES	59 HILLSIDE AVE		BERKELEY HEIGHTS	31013548	LOPEZ HENRY R	648 JEFFERSON AVE		ELIZABETH	31084026															
LINFANTE CECELIA M	32 ELMWOOD PLACE		ELIZABETH	29241570	LOPEZ JAVIER	935 SHERIDAN AVE		ROSELLE	31092618															
LINNEA NOONAN	1266 LIBERTY AVE		HILLISIDE	31385724	LOPEZ JESUS	210 W 16TH ST		LINDEN	30513222															
LINO'S HVAC UNION NJ	27F GARDEN DR		ROSELLE	31096008	LOPEZ JOSE A	534 E FRONT ST		PLAINFIELD	29743931															
LINOLYNCH ELISABETH	1965 MORRIS AVE		UNION	31131246	LOPEZ JUAN	823 MADISON AVE		PLAINFIELD	29612246															
LINTON DARELL	8 HAMPTON STREET		CRANFORD	30262071	LOPEZ JULIANNA	255 MURIEL AVENUE		NO PLAINFIELD	30915226															
LLOY JEAN ELIZABETH EST OF	822 EVERTS AVE		SCOTCH PLAINS	31130830	LOPEZ KEVIN	439 FIRST AVENUE		ELIZABETH	29144485															
LUPERE FRANK	C/O 111 HOLLY ST		CRANFORD	31536845	LOPEZ KEVIN	448 3RD AVE		ELIZABETH	31083575															
LUPKE LEONARD	294 FOREST DR		UNION	30511379	LOPEZ LOURDES	57 HILLSIDE AVE		HILLISIDE	31390002															
LUPPIN DONALD W	1111 N STILES STREET		LINDEN	29141977	LOPEZ MARJA I	474 TWIN OAKS RD		UNION	31559014															
LUPUT RICHARD S	77 ELMWOOD AVE	2ND FLOOR	UNION	30486379	LOPEZ MARICELA	417 FULTON ST		ELIZABETH	29730864															
LIQUOR CITY @ SAMS CLUB	136 FAIRBANKS STREET		HILLISIDE	30261052	LOPEZ MARILYN	1041 JEFFERSON AVE		RAHWAY	30275045															
LISA ANN CYBULSKI	1900 E LINDEN AVE		LINDEN	30512111	LOPEZ MARILYN	461-475 CATHERINE ST #10B		ELIZABETH	31536260															
LISAK GERALD M	1405 EMMA PLACE		LINDEN	31574270	LOPEZ MARIO	601 MYRTLE ST	APT/SUITE# 18	ELIZABETH	29613236															
LISSETTE C RODRIGUEZ	1048 GROVE ST		ELIZABETH	30458103	LOPEZ MERCEDES	650 E 7TH ST		PLAINFIELD	30897555															
LISNOV SHARI	516 GARFIELD ST		LINDEN	29741157	LOPEZ MIGUEL A	515 W 7TH ST APT 305		PLAINFIELD	30715743															
LISSETTE CABRERA	103 NEW BROOK LN		SPRINGFIELD	31555339	LOPEZ NORMA	160 FRANKLIN ST 1ST FL		ELIZABETH	30999981															
LITARDO CLARA E	206 LINDEN AVENUE		RAHWAY	29241492	LOPEZ ORTIZ JENNY	122 ELM ST		ELIZABETH	31454112															
LITTLE SCHARRON N	726 ALLEN ST		LINDEN	30405411	LOPEZ PABLO	664 7TH ST		ATLANTIC CITY	29453866															
LITTLE SCHARRON N	209 E 7TH ST		PLAINFIELD	30880204	LOPEZ RENA F	935 IRVING AVE		WESTFIELD	29486760															
LIU JIANSHUANG	209 EAST 7TH STREET		PLAINFIELD	31566049	LOPEZ RENE	119 MAGNOLIA ST		ELIZABETH	31149616															
LIU YUYING	32 OLD OAK DR		SUMMIT	30155207	LOPEZ ROSALINA	325 VINE ST APT 1		ELIZABETH	30999733															
LIVSEY FARRIS L	70 GRANDVIEW AVE		BERKELEY HEIGHTS	30446190	LOPEZ ROSARIO E	1114 HELENE AVE		PLAINFIELD	29856438															
LIZARDO FRANCISCO	210 TRUMBULL STREET APT 5																							



## PUBLIC NOTICE

## PUBLIC NOTICE

## PUBLIC NOTICE

## PUBLIC NOTICE

## PUBLIC NOTICE

NAME	STREET 1	STREET 2	CITY	PROPERTY ID	NAME	STREET 1	STREET 2	CITY	PROPERTY ID
LOUIS DIEUDONNE JEAN	PO BOX 924		ELIZABETH	29897021	M MILLER AND SON LLC	1211 LIBERTY AVE		HILLSIDE	31397808
LOUIS HANCY	72 WOLF PLACE		HILLSIDE	30469393	M PARIS MARIA	8 WEST CT		WESTFIELD	29749509
LOUIS JEAN PIERRE	46 WEST 17TH ST		LINDEN	29433496	MAAS CHRISTOPHER	105 CHESTNUT ST APT 216		CRANFORD	30927700
LOUIS THIERRY F	1555 OAKLAND AVE		UNION	30428087	MAASS KELLY E	342 E WESTFIELD AVE APT 2		ROSELLE PARK	30183835
LOUIS WALMAN PIERRE	2268 STECHER AVE		UNION	30378252	MAASS MATTHEW	81 HARRISON AVENUE		N. PLAINFIELD	29128596
LOUIS YVES	1030 CHARLES ST		LINDEN	29418377	MABEL ESTATE OF GREGORY	57 MAPLE AVE		VAUXHALL	31533189
LOUISFORT CARLA	500 LINCOLN ST		LINDEN	30493137	MACCARELLI PHILIP	100 STONE HILL RD APT G7		SPRINGFIELD	30908706
LOUIS SAINT AMOS	520 WESTMINSTER AVE APT 204		ELIZABETH	30535831	MACDONALD SYLVIE M	411 TUTTLE PKWY		WESTFIELD	30464644
LOUIS SAINT MONETTE	803 E INMAN AVE		RAHWAY	31244313	MACEO LEANDRO D	1306 WHITE ST	1F	HILLSIDE	31321649
LOVE RUBY	1541 BOND ST		HILLSIDE	31437764	MACHADO BARI	67 BERKSHIRE DR		BERKELEY HEIGHTS	30470156
LOVELAND MAYFRED L	715 CENTRAL AVENUE		WESTFIELD	31152610	MACHADO JOSE	1300 BARBARA AVE		UNION	29768772
LOVELY TONY	211 GRANT AVE		PLAINFIELD	31207782	MACHADO RANDI	67 BERKSHIRE DR		BERKELEY HEIGHTS	30470156
LOVETT JOHN B	1292 CLARK ST		RAHWAY	31438648	MACHADO WILLIAM A	67 BERKSHIRE DR		BERKELEY HEIGHTS	30470156
LOWENSTEIN ALAN J	62 ROSE AVE		NEW PROVIDENCE	29400476	MACHINSKI JOANN	1011 MILTON BLVD		RAHWAY	31438751
LOWENSTEIN JASON E	7 SHERMAN AVE		SUMMIT	29569489	MACHUPICHU RESTAURANT LLC	442 ELIZABETH AVE		ELIZABETH	31307314
LOWENSTEIN ROBERT A	7 SHERMAN AVE		SUMMIT	29569489	MACIAS HEIDDI	1050 HARDING RD		ELIZABETH	29341347
LOWMAN SHAKERA S	354 CARNEGIE PL		UNION	31151793	MACIEIRA RUI & ROWE SHANNON	22 ORCHARD TERRACE		CLARK	29149631
LOWTHER AUGUSTUS	523 WALNUT STREET		ROSELLE	29424119	MACIEIRA RUI & SHANNON	22 ORCHARD TERRACE		CLARK	31561753
LOZA ROBERTO	457 W SCOTT AVE		RAHWAY	30156277	MACIK JAN	101 W 17TH ST		LINDEN	29254386
LOZADA SERRANO ANDRES	1217 W 5TH ST		PLAINFIELD	29354883	MACK BORING CO	2365 RT 22 WEST	P.O. BOX 3116	UNION	30025544
LOZANO JOSE	301 MAPLE AVE		NORTH PLAINFIELD	29612932	MACK DAVID S & GRACE D	11 FERN WAY		BERKELEY HEIGHTS	29194736
LOZANO JOSE IRENE	646 SOUTH AVE APT 1		PLAINFIELD	29285491	MACK JAMES	1134 PASSAIC AVE		LINDEN	30091868
LP BLOOMBERG	14 COMMERCE DR STE 306	C/O TELESOFT	CRANFORD	30760356	MACK MARY G	506 BOWER ST		LINDEN	31268810
LU ANAN	98 GALES DRIVE APT 3		NEW PROVIDENCE	31566741	MACK RAYMOND	1115-17 MADISON AVE		ELIZABETH	31532493
LUBECK CHARLES F	166 GROVE ST		NORTH PLAINFIELD	29485672	MACK ROBBIN	6 OLEANDER WAY		CLARK	29418376
LUBECK JEFFRY CHARLES	166 GROVE ST		NORTH PLAINFIELD	29485672	MACK RONALD	864 RICHARD BLVD		RAHWAY	30760507
LUBIENIECKA ANNA H	405 LINCOLN PARK E		CRANFORD	30832357	MACK SHAHIDAH	478 WALNUT ST		ELIZABETH	29348773
LUBINTUS ROSEMOND	545 JACKSON AVE	APT 1	ELIZABETH	30467881	MACK SHAN K	506 BOWER ST		LINDEN	29279894
LUBOFF ANDRE & ELAINA B	27 FAIRVIEW AVE		NEW PROVIDENCE	31557364	MACK SHONDA	506 BOWER ST		LINDEN	29279613
LUBRANO EDWARD O DC	118 WESTFIELD AVENUE		CLARK	29123403	MACK SIMONE N	1076 JULIA ST		ELIZABETH	30186523
LUC MARTHELLY & DAWN	604 THOMPSON AV		ROSELLE	29139440	MACK WILSON	916 OAK STREET		ROSELLE	31132960
LUCARELLO MICHAEL	80 SWEET BRIAR DRIVE		CLARK	29428255	MACKIN THOMAS E	851 SPRINGFIELD AVE	APT 20-0	SUMMIT	31269153
LUCAS CAJAMARCA CARLOS J	412 JEFFERSON AVE		ELIZABETH	31547354	MACMAHON CHRISTOPHER	1176 SPRINGFIELD APT18		NEW PROVIDENCE	31131630
LUCAS FRANCISCA	236 LINCOLN AVE		UNION	30799404	MACMULLANSUSAN M	2294 MARLBORO ROAD		SCOTCH PLAINS	31357399
LUCAS JASON R	1254 CLINTON PL APT 4E		ELIZABETH	29737838	MACNAMARA THOMAS	222 SHELLEY AVENUE		ELIZABETH	31278251
LUCAS SHARON	641 DOWD AVE 045361		ELIZABETH	31279914	MACOGUE JUN & LEONORA	20 PORTLAND AVE		FANWOOD	29142711
LUCCHETTO ANTHONY	1220 WATCHBURG AVE		PLAINFIELD	31463158	MADARIAGA JOYCE	663W MEADOW AVE		CITY OF RAHWAY	30905088
LUCENT TECHNOLOGIES INC	600 MOUNTAIN AVENUE		MURRAY HILL	31305214	MADDEN BRIAN	82 RICHMOND TERRACE		RAHWAY	31286654
LUCHANSKY JASON	857 HIGHLAND AVE		WESTFIELD	31294381	MADDEN LOUIS	220 WOODLAND AVENUE		SUMMIT	30181880
LUCIA CASTILLO	808 CHANCELLOR ST FL 2		ELIZABETH CITY	31086280	MADDEN ROBERT E & ELAINE F	224 FOURTH AVENUE		GARWOOD	29149425
LUCILA SANZ	450 MARSHALL ST		ELIZABETH	31089589	MADDEN STACY	220 WOODLAND AVENUE		SUMMIT	30181880
LUCIO SANDRA	7 GENERAL KARGE CT FL 2		ELIZABETH CITY	31098872	MADDEN STACY	92 MARION AVE		NEW PROVIDENCE	29431129
LUCKY R ASSOC	640 NEWARK AVE FL 1		ELIZABETH CITY	29850248	MADELINE PRAVATA	24 YARMOUTH COURT		SCOTCH PLAINS	31470675
LUDWIG H C	437 MAPLE AVENUE		RAHWAY	31265421	MADISON FRANK	856 BERKELY AVE		PLAINFIELD	31434739
LUECKE JEROME E	831 NANCY WAY		WESTFIELD	29400307	MADISON TUKYMAH C	292 GROVE ST		N PLAINFIELD	29419749
LUGAR JOHN F	1151 LIBERTY AVE		HILLSIDE	31439027	MADORMA CLARA	230 NILE ST		ELIZABETH	31463780
LUGARA ANTHONY EST OF	32 NORTH 23RD ST		KENILWORTH	31533881	MADSEN JODI	2093 WEST BROAD ST		SCOTCH PLAINS	30089682
LUGGI MIELES ANCHUNDIA	855 CROSS ST		ELIZABETH	31084350	MADSEN JOHN E	1551 CRABAPPLE LANE		PLAINFIELD	30741980
LUGO LISETTE	1833 NEWTON ST		RAHWAY	29998186	MADUAKOR EMMANUEL	1100 C SHERIDAN AVENUE		ELIZABETH	29477176
LUGO MARIA D	255 CLARK PLACE		ELIZABETH	29416556	MAGADAN NICHOLAS	8 ALVIN TERRACE		SPRINGFIELD TOWNSHIP	30537083
LUIS A RODRIGUEZ ALARCON	1341 NORTH AVE		ELIZABETH	30887483	MAGANA LISA Z	4 RIVERSIDE DR APT 303		CRANFORD	30884430
LUIS M PEREZ CHICO	115 E 2ND AVE		ROSELLE	30205522	MAGANA LISA Z	4 RIVERSIDE DR T 303		CRANFORD	31260423
LUIS M RICART GARCIA	40 MARINERS PL		PLAINFIELD	30901655	MAGED M ZAIN	525 CENTRAL AVENUE A		WESTFIELD	29420277
LUIS OLINDO	240 PINE ST FL 1		ELIZABETH	31087926	MAGEE ADRIENNE	205 SANDFORD AVENUE		NORTH PLAINFIELD	31400568
LUISMEL SUPERMARKET	454 WEST SECOND STREET		PLAINFIELD	29473357	MAGERKA DOUGLAS G	328 ACADEMY TERR		LINDEN	29742255
LUKENDA KATHLEEN	511 E HENRY ST		LINDEN	30895734	MAGERUS ALAN M	374 ALBERMARLE QST		RAHWAY	29925048
LUM CELINE M	2608 DEWITT TERR		LINDEN	29427294	MAGGIO MICHAEL	217 BEECH ST		CRANFORD	29605601
LUMA ROSEMANE	376 MILLERS ST		VAUXHALL	30933008	MAGIC CARPET DRIVING	430 WATCHUNG AVE		PLAINFIELD	31082585
LUMIA CAROLINA G	7 WADE AVE		CRANFORD	31037003	MAGIEROWSKI STEPHANIE	752 OLD RD		ELIZABETH	31359403
LUMLEY AUDREY E	3 FERNWOOD RD		SUMMIT	31438506	MAGIX LLC	1247 CLINTON PLACE B-9		ELIZABETH	31079155
LUNA DE LA CRUZ DOMINGO O	63 MYRTLE AVE		PLAINFIELD	29190830	MAGNUS KATHLEEN	66 WHITNEY DRIVE		BERKELEY HEIGHTS	31246217
LUNA JENNY	23 E WESTFIELD AVE		ROSELLE PARK	30396599	MAGNUS STEPHEN J	66 WHITNEY DRIVE		BERKELEY HEIGHTS	31246217
LUNA MARIA M	1150-1190 W ST GEORGE AVE 802		LINDEN	31135014	MAGRAB BRENDAN	437 E DUDLEY AVE		WESTFIELD	30899965
LUND ALBERT H	9 TUDOR OVAL		WESTFIELD	29392016	MAGRAB EDWARD	437 E DUDLEY AVE		WESTFIELD	30265395
LUPE ROSAS	17 S 5TH ST		ELIZABETH	30882285	MAGUIRE HELEN E	32 WOODCREST CIR		SPRINGFIELD	31166152
LURIE ROBERT	100 WILSHIRE DR		CRANFORD	31047136	MAGUIRE MARY E	401 US HIGHWAY 22	APT 6G	N PLAINFIELD	30224620
LUSARDI PATRICIA	109 MAKATOM DR		CRANFORD	29485428	MAGUIRE ROBERT W	32 WOODCREST CIR		SPRINGFIELD	31166118
LUSK SAM	1200 CHRISTINE CIRCLE		SCOTCH PLAINS	29976325	MAHER KEVIN & LORI	0	98 PRINCETON AVENUE	RAHWAY	31567552
LUSSIER VICTORIA B	528 CARLETON ROAD		WESTFIELD	29149767	MAHER MELISSA	711 FOREST AVENUE		WESTFIELD	31429539
LUTLEY AMBER M	11 FAIRHILL RD		WESTFIELD	29977364	MAHL DINAH M	APT 3	98 GALES DR	NEW PROVIDENCE	30932202
LUTLEY DYLAN J	11 FAIR HILL RD		WESTFIELD	30500636	MAHLER ELIZABETH A	222 MOUNTAIN AVE		NEW PROVIDENCE	31541279
LUTHER L LEWIS	PO BOX 443		RAHWAY	31141167	MAI SHINYING	481 SPRINGFIELD AVE	APT 21 I	SUMMIT	30149112
LUTON ORVILLE	648 SOUTH PARK STREET		ELIZABETH	31137188	MAI TRINH	2292 ALPINE AVE		UNION	29599439
LUVENDER JEFFREY B	401 HIGHWAY 22W UNIT 45H		NORTH PLAINFIELD	31115449	MAIER VERA S	175 PARKVIEW DR		UNION	31267450
LUXOR LINENS	1418 E LINDEN		LINDEN	31084240	MAJMON OLGA	500 MOUNTAIN AVE		WESTFIELD	29337554
LUXOR LINENS	1418 E LINDEN		LINDEN	31083961	MAIN STREET LIQUORS	1537 MAIN STREET		RAHWAY	30512227
LUXOR LINENS	1418 E LINDEN AVE		LINDEN	31083890	MAINATO EDUARDO	212 LINCOLN AVE		ELIZABETH	31148547
LUZ MARCELINA C	31 JACQUES ST APT 3		ELIZABETH	30462274	MAINI MANIUT S	580 NEWARK AVE		ELIZABETH	30453611
LUZARDO PAOLA	925 JERSEY AVE		ELIZABETH	29484990	MAIO PATRICIA	420 ORCHARD ST		CRANFORD	29611215
LUZUNARIS DORIS J	825 BACHELLER AVE		LINDEN	31549943	MAISCH ROBERT	22 GREENWOOD RD		NEW PROVIDENCE	30012754
LYLE WAYNE	20 ELMWOOD ROAD		SPRINGFIELD	29058599	MAISCH SCOTT	22 GREENWOOD RD		NEW PROVIDENCE	30012745
LYNCH MARTIN	20 PARK TERRACE		CRANFORD	29447426	MAISCH SCOTT T	22 GREENWOOD RD		NEW PROVIDENCE	30012692
LYNCH WILLIAM F	25 BEDFORD RD		SUMMIT	29484599	MAISCH STACEY	22 GREENWOOD RD		NEW PROVIDENCE	30012745
LYNN VIRGINIA F	669 DORIAN RD		WESTFIELD	29252007	MAISONAVE NILDA	647 MONTGOMERY ST FL 3		ELIZABETH	29446838
LYNSKEY ALEXA A	1041 SCHNEIDER AVENUE		UNION	31559009	MAITURARE AUWAL A	220 W JERSEY ST FL		ELIZABETH	30507552
LYONS HATHAWAY INC	269 SHEFFIELD STREET SUITE 5E		MOUNTAINSIDE	29358494	MAJ KRISTYNA	788 HAMILTON ST APT2C		RAHWAY	31459674
LYRON PARICK N	1644 HILLCREST TERRACE		UNION	29140132	MAJESTIC GRANITE & MARBLE	1560 E EDGAR RD		LINDEN	31097515
LYSTAK BRIAN L	101 COLT ROAD		SUMMIT	29737413	MAJEURE A RICHMOND	935 VALLEY ST		VAUXHALL	31574617
M M LIQUOR STORE	22 SOUTH STREET		NEW PROVIDENCE	30511859	MAJOR CHRISTINA M	156 S MAPLE AVE		SPRINGFIELD	30478950
M AND V TRANSPORTATION LLC	5768 VAUXHALL RD FL 1		UNION	31398735	MAJOR RAE	APT 2020	1129 BOYNTON AVE	WESTFIELD	31480582
M GARRIDO-CABALLERO YOSELIN	255 MARSHALL ST FL2		ELIZABETH	31099798	MAJURI MARIA	40 TUDOR DRIVE		CLARK	29123408
M MANNINO IRR TR	DTD 20080108		NEW PROVIDENCE	31429888	MAKAJU RASHMI	1000 MAIN ST		RAHWAY	31396987
M MILLER SON LLC	1211 LIBERTY AVENUE		HILLSIDE	29461998	MAKINDE OLUBISI A	1618 VAN NEST TER		UNION	30798575
M MILLER & SON ASSOCIATES INC	1211 LIBERTY AVE		HILLSIDE	29283989	MAKOW MARTIN	23 OLEANDER WAY		CLARK	31245230

CONTINUED ON NEXT PAGE



PUBLIC NOTICE				PUBLIC NOTICE				PUBLIC NOTICE				PUBLIC NOTICE				PUBLIC NOTICE			
NAME	STREET 1	STREET 2	CITY	PROPERTY ID	NAME	STREET 1	STREET 2	CITY	PROPERTY ID	NAME	STREET 1	STREET 2	CITY	PROPERTY ID	NAME	STREET 1	STREET 2	CITY	PROPERTY ID
MAKOW ROBERTA	23 OLEANDER WAY		CLARK	31245230	MARA SOTO	4418 LIVINGSTON ST FL 2		ELIZABETH	31093331										
MAKOWSKI MARY JO	C/O ALIED INC	7112 KEET ST	LINDEN	30768718	MARADIAGA YESENIA	117 CRESCENT AVE APT 10C		PLAINFIELD	31097866										
MALAGON ELIZABETH	1009 LOUISA ST FL 2		ELIZABETH	29435883	MARAIA FILOMENA	192 ROCK AVE		PLAINFIELD	29433392										
MALAKAS ANTHONY	49 ROSELLE AVE		CRANFORD	31459127	MARASCO FRANK R	529 WALNUT ST		ROSELLE PK	30484665										
MALAKAS ANTHONY G	49 ROSELLE AVE		CRANFORD	31260292	MARATHE RAJENDRA M	11 HARRISON CT		SUMMIT	30787590										
MALAKAS NICOLE M	49 ROSELLE AVE		CRANFORD	31260730	MARBURY JEFFREY L & HUGHES-MAR	2843 WILLAND RD		UNION	31536464										
MALAKAS SEAN P	49 ROSELLE AVE		CRANFORD	31260292	MARC P JAFFE DC	45 RIVER ROAD		SUMMIT	31141221										
MALANGA MATTHEW	2145 ALLEN ST	57206	RAHWAY	30255994	MARCEAU PIERRE R	1682 VANESS TER		UNION	31446639										
MALANKA SUSAN M	4 HEMLOCK CIRCLE		CRANFORD	29403287	MARCEL ESNARD J	11 OX BOW LANE		SUMMIT	29484405										
MALAVE DAVID	1008 MADISON AVE	2ND FL	ELIZABETH	30513274	MARCEL STAR INC	90 W CLINTON ST APT 2B		DOVER	29552281										
MALAVE ERNESTINA MALAVE	1322 GURD		HILLISIDE	31151951	MARCELIN SAMBA	127 WEST PRICE STREET		WINFIELD PARK	29128597										
MALCOLM H HENNELE MD PA	2333 MORRIS AVE		UNION	30906381	MARCELINA CASTRO	1417 BELLVIEW AVENUE		PLAINFIELD	29245467										
MALCOLM H HERMELE	STE 100	55 MORRIS AVE	SPRINGFIELD	30267410	MARCELLI FRANK	154 LINDEN AVE		SPRINGFIELD	31451357										
MALCOLM H HERMELE MD	2333 MORRIS AVE STE A117		UNION	30923400	MARCH ALAN J	1431 GRAY MILL DRIVE		SCOTCH PLAINS	31386855										
MALCOM H HERMELE MD	2333 MORRIS AVE STE A117		UNION	30934274	MARCHESE JOSEPH M	113 MAKATOM DR		CRANFORD	30174413										
MALDONADO CLORINDA I	P O BOX 883		PLAINFIELD	31561733	MARCHITTO ANTHONY & MARIE	73 HALL DR		CLARK	31536104										
MALDONADO DWIGHT	15 WEST LINCOLN AVE		ROSELLE PARK	29456540	MARCIN CHRISTOPHER C	86 SWEETBRIAR DRIVE		CLARK	30787252										
MALDONADO JULIAN	335 2ND ST		ELIZABETH	30901049	MARCIN DEBRA P	49 WENDELL PLACE		CLARK	30787252										
MALDONADO MALDONADO OSVALDO	563 FULTON ST APT 2		ELIZABETH	31566718	MARCONI JOAN	45 WESTFIELD AVE		CLARK	30920506										
MALDONADO MARTHA	140 5TH ST	APT/SUITE # 1	ELIZABETH	29614139	MARCOS RAMOS	309 NILES STREET		ELIZABETH	29239474										
MALDONADO NELSON	632 FRANKLIN STREET	2F	ELIZABETH	31323605	MARCOS YUDIT	234 CHRISTINE 2ND ST		ELIZABETH	30912865										
MALDONADO NELSON FELIX	632 FRANKLIN ST		ELIZABETH	29344098	MARCOTTE AUSTIN	255 E GRAND AVE		RAHWAY	30938730										
MALDONADO ROMAN	308 WEST 7TH STREET		PLAINFIELD	29599078	MARCOU JUSTIN	903 EAST ELIZABETH AVE		LINDEN	30886593										
MALDONALDOORDONEZ KLEVER M	1073 WILLIAM ST		ELIZABETH	29284917	MARCUS ANDREA B	504 EDGAR RD		WESTFIELD	29423722										
MALFATTO SAM	3 BIENKO COURT		CLARK	29731014	MARCUS GILBERT	804 61ST AVE		ELIZABETH	31242724										
MALIKA DESILVA	152 CENTRAL AVE		CLARK	30266590	MARCUS JEAN	15 MADISON AVE		SUMMIT	29819462										
MALKIN CRAIG M	2041 PORTLAND AVENUE		SCOTCH PLAINS	31550019	MARELLA JAMES	148 CHILTON ST	APT 11	ELIZABETH	29204060										
MALLORY ELIZABETH	631 N BROAD ST		ELIZABETH	31450949	MARGACA PATRICK S	821 ALLEN ST		ELIZABETH	30536382										
MALLOY TERESA A	123 SOUTH ST		NEW PROVIDENCE	30901629	MARGARET JANE MILLER DECD	2626 SKYTOP DR		SCOTCH PLAINS	29823188										
MALLOZZI JOSEPH	350 EAST WESTFIELD AENUE 19		ROSELLE PARK	30442692	MARGARETH CIVIL	112 WEST JERSEY ST		ELIZABETH	29191520										
MALOK EDWARD J & CATHLEEN H	MALOK EDWARD C & CATHLEEN	66 MOUNTAIN AVE	NORTH PLAINFIELD	31553857	MARGARITA RODRIGUEZ	1112 WEST 3RD STREET APTC		PLAINFIELD	29118247										
MALONE ALICE	138 BARBARA DR		NORTH PLAINFIELD	29638841	MARGEOTES NICHOLAS	223 LEXINGTON BLVD	APT 29	CLARK	29258820										
MALONE JUANA D	204 BENDER AVE		ROSELLE PARK	30316114	MARGINO OLGA	446 3RD AVENUE FLOOR 1		ELIZABETH	29441947										
MALONE KERRI A	333 BEECH AVE		GARWOOD	29556113	MARGOLIES PATRICIA	8 STONELEIGH PARK		WESTFIELD	29284999										
MALONEY JANE	869 SHADOWLAWN DR		WESTFIELD	30264042	MARGOLIES ROSS S	8 STONELEIGH PARK		WESTFIELD	29284999										
MALONEY LAURA	2538 STANDISH AVE		UNION	31448339	MARGOLIN MICHAEL	236 E WESTFIELD AVE		ROSELLE PARK	31429562										
MALONEY VIRGINIA M	373 LIVINGSTON ST		WESTFIELD	31435973	MARGULIES ELYSE	585 NEWARK AVE		ELIZABETH	29486668										
MALOUHOS GEORGE	397 MORRIS AVE		SPRINGFIELD	29247655	MARHOLD DONOVAN	43 SOUTH 23RD ST		KENILWORTH	31459612										
MAMIDIPA CHAITANYA V	2 FOREST DR		SPRINGFIELD	29682889	MARIA	45 WEST FRONT ST		NORTH PLAINFIELD	31139805										
MAMMEN JOSEPH J & ELIZABETH	20 RICEMAN ROAD		BERKELEY HEIGHTS	31536413	MARIA & ALBERTINO RODRIGUES	10 N 6TH STREET		KENILWORTH	31574472										
MAMONIVIL MICIOSE	904 PETER ST	2ND FLOOR	LINDEN	30450609	MARIA ANTONIETA FLORES MARTINEZ	327 BRIGHTWOOD AVE		WESTFIELD	30123788										
MANAGAN THOMAS J	21 SHERIDAN RD		SUMMIT	30933606	MARIA CABALLERO	2244 ELIZABETH AVENUE		RAHWAY	29244029										
MANCINI ROSE	947 SOUTH ST		ELIZABETH	29618406	MARIA COLELLO	224N 10TH STREET		KENILWORTH	29239999										
MANDANNA KISHORE	653 N BROAD ST APT 3F		ELIZABETH	30311932	MARIA DAVIDSON	28 KENNEDY DR		CLARK	31100809										
MANDELA JOHN	652 UNION ST		RAHWAY	31456775	MARIA DIXSON	1759 KENNETH AVE		UNION	31574919										
MANDERS JEFFREY D	20 IRVING PL APT 2		SUMMIT	30412754	MARIA S DECOSIMO ARCHITECTS	266 E BROAD STREET		WESTFIELD	30876983										
MANDERVILLE TERENCE L	15 ROOSEVELT DR		HILLISIDE	30420852	MARIANO RITA L	937 ROOSEVELT AVE		UNION	30471444										
MANDICH NARCISA	151 LIVINGSTON AVENUE		NEW PROVIDENCE	29145725	MARIBEL ROMAN	6 SUMMIT AVE FL 2		SUMMIT	31095067										
MANDIP PROPERTIES	577 N BROAD ST SUITE 1		ELIZABETH	31133854	MARICELA SILVA	50 AMSTERDAM AVE		ROSELLE	31552134										
MANDUCA FRANCESCO	206 MORRIS AVE		SUMMIT	29181492	MARIE C LIMAGE	19 LOWDEN ST		ELIZABETH	31574152										
MANEY GARRETT	103 WEST 15TH		LINDEN	29730606	MARIE CHARLES DEJEAN	409 WESTMINSTER AVE		ELIZABETH	31053647										
MANFUL GLADYS	620 FRANKLIN ST		ELIZABETH	29604868	MARIE FRANCOISE JEAN	304 OHIO ST		UNION	30368707										
MANGAHAS CHRISTOTE	954 TOWNLEY AVE		UNION	31049328	MARIELA BAENA	730 MCGILVRAY PLACE		LINDEN	31357285										
MANGAN JR THOMAS J	21 SHERIDAN RD		SUMMIT	30934533	MARIN ANASTACIA M	122 TAPPAN AVE		N PLAINFIELD	30156421										
MANGARELLI MICHAEL	309 AMSTERDAM AVE APT C4		ROSELLE	30089526	MARIN KAREN SAMARA	637 PULASKI STREET		ELIZABETH	31568434										
MANGINA KIMBERLIE	344 ROSEWOOD TERRACE		LINDEN	29456020	MARIN LISSETTE	41 GROVE ST	2F	ELIZABETH	31309177										
MANGINELLI LORE	19 YALE TER		CRANFORD	29874035	MARIN MA	122 TAPPAN AVE		NORTH PLAINFIELD	30180851										
MANGINI SYLVIA	49 NORWOOD AVE		SUMMIT	30794905	MARIN MARIA	1020 E FRONT ST APT 2		PLAINFIELD	30886531										
MANGO GERRY	315 KICHMOND ST		PLAINFIELD	31425722	MARIN MARIA	321 STILES ST APT 3		ELIZABETH	29429642										
MANHARDT ANN	682 COLONIAL ARMS RD		UNION	31140047	MARINA PLUMBING HEATING COOLING	430 BLOY ST		HILLISIDE	30927988										
MANHARDT ANN P	682 COLONIAL ARMS RD		UNION	30350629	MARINA THERESA TODISCO	91 THIRD AVE		GARWOOD	29201188										
MANILY ROBBIN J	1261 WHEATSEAF RD		ROSELLE	29440689	MARINER FINANCE LLC	2290 US HIGHWAY 22E STE. D		UNION	31258576										
MANKOFF HOWARD	2021 DOGWOOD DR		SCOTCH PLAINS	31397029	MARINO CARMELA	410 ROOSEVELT ST		ROSELLE PARK	31463265										
MANLEY KEVAN	332 CLINTON AVENUE		PLAINFIELD	31577202	MARINO CESAR	76 E JERSEY ST		ELIZABETH	31398796										
MANLEY SYLVIA	610 SALEM AVE	APT C 11	ELIZABETH	30153747	MARINO GABRIELLE A	38 N 19TH STREET		KENILWORTH	29149429										
MANLOWE DAVID	442 WESTFIELD AVE		ELIZABETH	31006700	MARINO JOSEPH A	313 REINDEL PLACE		ROSELLE PARK	29419792										
MANN GREGORY R	70 LILY COURT		ROSELLE	31308670	MARINO KRISTIN	55 ARCHER LANE		BERKELEY HTS	29416368										
MANN TARANJIT	919 S PARK TER		UNION	30885422	MARINO LOUIS A	267 CORBETT PL		N PLAINFIELD	29147625										
MANNERS RICHARD	190 GIBSON BLVD		CLARK	29259618	MARIO BARQUERO ENTERPRISES DBA COSTA RIC	ATTN MARIO BARQUERO	96 PARK AVE	SUMMIT	29897849										
MANNERS RICHARD	PO BOX 413		RAHWAY	30914307	MARION ALTAMES	1133 BOYNTON AVE	APT 301	WESTFIELD	31480583										
MANNING ENRIQUE	1127 S ELMORA AVE		ELIZABETH	30920067	MARION MYRIAM	412 GRIER AVE		ELIZABETH	29977330										
MANNING MADELINE	1054 BOND ST		ELIZABETH	30905532	MARIQUE MOSBY	546 E BLANCKE ST APT 2		LINDEN	31097728										
MANOSALVAS ESTEFANIA E	1539 MUNN AVE		HILLISIDE	30537191	MARITZA GIRON	428 AMITY ST FL2		ELIZABETH	31100647										
MANRIQUE STEVEN	578 MORRIS AVE		ELIZABETH	29285569	MARITZA RAMIREZ MATEO	1104 W 3RD ST APT D		PLAINFIELD	29840173										
MANRODT LORETTA	653 LENOX AVE		WESTFIELD	31269468	MARIUS DAVE	516 TERRILL RD		PLAINFIELD	31434292										
MANRODT RICHARD H	653 LENOX AVE		WESTFIELD	31269468	MARIUS ROBERT	1326 MARCELLA DR		UNION	29349140										
MANSFIELD MARK	56 C FOREST DRIVE		SPRINGFIELD	29737562	MARK A DANIELS	434 DARROW AVENUE		PLAINFIELD	29118178										
MANSO JOSEPH R & MIRIAM M	210 BUCHANAN DR		UNION	29228278	MARK ANGELA	145 CAMDEN ST		ROSELLE PARK	30878147										
MANSOUR MANSOUR M	650 MONROE AVE APT FL-2		ELIZABETH	31547358	MARK DAVID	1583 LESLIE STREET APT 3	215 EAST 89 STREET APT 1 C	HILLISIDE	30159289										
MANSUKHANI MONICA	390 DOUGLAS RD		ROSELLE	30883741	MARK DOBIES PRODUCTIONS INC	4 ALDEN STREET		CRAWFORD	29352973										
MANTILLA EDUARDO	44G MRVAVLAG MNR		ELIZABETH	30117062	MARK DOBISZEWSKI	584 JEFFERSON AVE		RAHWAY	30765197										
MANITO TONY	122 KIPLING AVE		SPRINGFIELD	29235553	MARK NOLAN	44 MADISON AVE		SUMMIT	31049509										
MANUEL A GONZALEZ DR	520 WESTFIELD AVE SUITE 301		ELIZABETH	31451746	MARK S DO														



## PUBLIC NOTICE

## PUBLIC NOTICE

## PUBLIC NOTICE

## PUBLIC NOTICE

## PUBLIC NOTICE

NAME	STREET 1	STREET 2	CITY	PROPERTY ID	NAME	STREET 1	STREET 2	CITY	PROPERTY ID
MARKOWITZ GUTTERMAN	240 E GROVE ST		WESTFIELD	31325648	MARTINEZ ORALIA	2219 NORTH AVE APT 1		SCOTCH PLAINS	30850282
MARKOWSKA CZESLAWA	1170 STILFORD AVE		PLAINFIELD	31442041	MARTINEZ SALVADOR G	502 CHESTNUT ST APT 37		ROSELLE PK	30368352
MARKOWYCZ JENNIFER	518 NILES ST		ELIZABETH	31448900	MARTINEZ SAMANTHA	12 SYCAMORE AVE APT1		PLAINFIELD	31000019
MARKS AUTO SERVICE INC	500 W FIRST AVENUE		ROSELLE	29476508	MARTINEZ STEVEN	744 LINDEN AVE		ELIZABETH	29382375
MARMOL JOSE	1277 OAKWOOD AVE		HILLSDIDE	30491076	MARTINEZ TERESA	200 FULTON ST	APT 1	ELIZABETH	31305953
MARMOL JULIA	752 JEFFERSON AVE APT 1		ELIZABETH	30999796	MARTINEZ VICTOR	78 SECOND STREET		ELIZABETH	31337603
MARMORA VINCENT & GENEVIEVE	1312 VAUXHALL RD		UNION	31531349	MARTINEZ YOLAYNIS	1353 ALINA ST		ELIZABETH	30897536
MARNER JAMES D	526 BRADFORD AVE		WESTFIELD	30730529	MARTINEZ YUSET	35 3RD STREET		ELIZABETH	31145429
MARON LISA	418 W BROAD ST	2ND FL	WESTFIELD	31133703	MARTINEZCANO ZULLY	1000 RARITAN RD		CRANFORD	30001914
MARON PAUL G	376 MORRIS AVE	ROOM 10-B	ELIZABETH	29204068	MARTINO CHRISTOPHER	211 WALNUT AVE		CRANFORD	28993351
MAROTTA ERIQ	129 LIVINGSTON ST		WESTFIELD	31207774	MARTINO CHRISTOPHER	211 WALNUT AVE		CRANFORD	31433199
MARQUES CHANTAL	35 S MICHIGAN AV 3RD FL		KENILWORTH	30022396	MARTINO LINEIA	510 BOND ST		ELIZABETH	31208755
MARQUES JOAQUIM	904 MADISON AVE		ELIZABETH	30887899	MARTINS ARTHUR S & MARIA R	830 ERUDO ST		LINDEN	31533890
MARQUES JOSE	431 CLARKSON FL 1 AVE		ELIZABETH	30202854	MARTINS LOUIS J	1143 GRESLIN TERRACE		RAHWAY	29414546
MARQUES PAULO	640 MAPLE AVE 2R		ELIZABETH	31087229	MARTINS OSCAR	260 HABERLE PLACE		RAHWAY	31560608
MARRERO LIZZA BOJITO	16 SYLVAN TER		SUMMIT	29430050	MARTINS WELINGTON	326 MARSHALL ST		ELIZABETHPORT	31260373
MARRERO ROSA	200 E MILTON AVE	APT 509	RAHWAY	30920711	MARTIS DYLAN	777 JEFFERSON AVENUE		RAHWAY	29245666
MARRIOTT AT PSD HIGH SCHOOL 548457	950 PARK AVE		PLAINFIELD	30025721	MARTORANO RAMON	626 JACKSON AVE		ELIZABETH	31153165
MARROQUIN ROSALINDA	116 MADISON AVE APT 12		PLAINFIELD	29191617	MARTUCCI MARGARET	18 MALVERN DRIVE		CLARK	31536102
MARS KATHERINE H	520 E FRONT ST	10D	PLAINFIELD	31259806	MARTZ DONNA A	915 STELLE AVENUE		PLAINFIELD	31400573
MARS KATHERINE H	520 E FRONT ST	10D	PLAINFIELD	31402305	MARTZ RONALD L	915 STELLE AVENUE		PLAINFIELD	31400573
MARS ROBERT L	638 A S BROAD STREET		ELIZABETH	29446007	MARULANDA MARIA	618 ELIZABETH AVE APT 1B		ELIZABETH	30999906
MARSAC JASON	56 PARKVIEW TERRACE		SUMMIT	30935176	MARULANDA WILLIAM A	313 PEARL STREET		ELIZABETH	30792943
MARSALA GIUSEPPE & DAWN	246 CEDAR STREET		NORTH PLAINFIELD	31542177	MARVIN L JASMIN	610 SALEM AVE		ELIZABETH	29117859
MARSCHNER DOROTHY M	16 HARVEY DR		SUMMIT	31272706	MARVUGLIO ANDREW	18 SAYRE ST UNIT A		SUMMIT	30764100
MARSEILLE JOSHUA	600 INWOOD RD		LINDEN	31552763	MARX ANNE	212 SHORT HILLS AVE		SPRINGFIELD	31434341
MARSH HELEN	104 RHEMER AVE		SPRINGFIELD	31268331	MARX JEFF	185 HAWTHORNE AVE		SPRINGFIELD	29098533
MARSHALL ETISHA	225 E 6TH AVE		ROSELLE	29342636	MARYANN CAPETOLA	756 EMERSON AV		ELIZABETH	31356234
MARSHALL EVELYN	144 PITT RD		SPRINGFIELD	31093511	MARYANN MCCLOSKEY	150 TUDOR OVAL		WESTFIELD	31117466
MARSHALL JENNIFER C	1171 MAIN ST 12E		RAHWAY	29435942	MARYANOWSKA WIOLETTA	428 S BROAD ST APT C3		ELIZABETH	29335751
MARSHALL MARK B	1388 BROOKSIDE DR		UNION	31268448	MARZANO ROBERT	976 MIDLAND BLVD		UNION	29411717
MARSHALL MICHAEL	233 W 4TH AVE		ROSELLE	29435425	MARZO DIOSDADO	858 MARTIN ST		ELIZABETH	29957983
MARSHALL STANLEY	234 RANKIN ST		ELIZABETH	30359037	MASINDE SHEILA	1552 MAPLE AVE APT 1		HILLSDIDE	30002945
MARSHALL TROY	835 MONMOUTH ROAD		UNION	30915150	MASKO THOMAS	546 SCHUYLER WAY		UNION	31448099
MARSIGLIA NICOLE	1736 RAHWAY RD		SCOTCH PLAINS	30859332	MASON JACQUELYN	1416 WATCHUNG AVE		PLAINFIELD	30706870
MARTA MALDONADO	140 5TH ST		ELIZABETH	29840368	MASON JOHN	116 STANMORE PLACE		WESTFIELD	29556646
MARTE ANGEL E	923 EAST 7TH ST APT 2		PLAINFIELD	31566512	MASON JOY	357 W END AVE		NORTH PLAINFIELD	31293826
MARTE BELKIS J	234 JOHN ST		ELIZABETH	30178811	MASON LAWRENCE E	944 W 5TH STREET		PLAINFIELD	29126789
MARTE ROBIN	137 TUSSEL LN		SCOTCH PLAINS	30159173	MASSARELLI THOMAS	45 LIMOLI LANE		CLARK	31392657
MARTELL JOSE	318 E 5TH STREET		PLAINFIELD	29416195	MASSEY SONDRAL CAMILLE	2233 BERWYN ST		UNION	30155029
MARTELL HELEN	1178 LAKE AVE	APT 2	CLARK	29195978	MASTONY MARY	1 DAISY ROAD		BERKLEY HEIGHTS	29541623
MARTELLO ELIZABETH	56 SANDRA CIR		WESTFIELD	29429183	MASTROBATTISTA JOSEPH	169 DUER ST		N PLAINFIELD	31398767
MARTHA JONES	286 CHELSEA BLVD		PLAINFIELD	31100348	MASUCCI LOUIS M	63 LAUREL DR		NEW PROVIDENCE	31433312
MARTHA R ESTEVEZ DE CERDA	248 ORANGE PL		PLAINFIELD	30903272	MATA DANIELA PRADO	921 PUTNAM AVE APT 1A		PLAINFIELD	30391035
MARTHA REYES	719 E 2ND ST		PLAINFIELD	31097584	MATAMOROS TRAVEL AGENCY LLC	117 WATCHUNG AVE		PLAINFIELD	31149517
MARTHA S. ALARCON	340 VERONA AVENUE		ELIZABETH	31471250	MATEO JOAN		17 ELMORA AVE	ELIZABETH	30083802
MARTI LAUREN B	430 FAIRWAY RD		LINDEN	29403663	MATEO SUSANA E	1350 S WOOD AVE C10		LINDEN	29446015
MARTIN ALBERT P	68 LYONS PLACE		SPRINGFIELD	29419431	MATEREK SAMANTHA	52 MICHAEL DRIVE		WESTFIELD	29235599
MARTIN ANTHOY	1562 WESTFIELD AVE		CLARK	30756511	MATHEU ROCHELLE	C O JOHN P MATHEW	215 LONG HILL DR	SUMMIT	30052012
MARTIN DANIEL	82 MAGNOLIA DR		NEW PROVIDENCE	30158987	MATHEWS ALICIA	49 TRENTON AVE		FANWOOD	30365502
MARTIN DONNA	59 STANTON ST		CLARK	31210070	MATHEWS DENZEL	326 MANSON PLACE		PLAINFIELD	30539049
MARTIN ERICA	47 MERTZ AVE		HILLSDIDE	29434081	MATHIAS NDIAYE JAMILA AND NDI	1202 GATE HOUSE LN		NORTH PLAINFIELD	31552356
MARTIN HAROLD J	911 WATCHUNG AVE		PLAINFIELD	31427779	MATHIS DAN N	722 WEBSTER PL		PLAINFIELD	31434866
MARTIN HENRIQUEZ	135 W GRAND ST APT 2		ELIZABETH CITY	31094284	MATHIS DARRYL	239 1ST ST		ELIZABETH	31089150
MARTIN ISAIAS H	86 MARSHALL ST APT 1B		ELIZABETH	30450880	MATHIS JULIA	42-44 MARINERS PL		PLAINFIELD	29229168
MARTIN LETISHA	924 CALDWELL AVE		UNION	31315123	MATHIS LAUREN K	86 SPRING RIDGE ROAD		BERKELEY HEIGHTS	31549136
MARTIN LLOYD	525 EXTER RD		LINDEN	29856155	MATHIS SARAH L	722 WEBSTER PL		PLAINFIELD	31434866
MARTIN MARIA	119 PORT AVE		ELIZABETH	31000002	MATHURIN LOUISVILLE	605 MORRIS AVE		ELIZABETH	29613185
MARTIN PHILIP	105 NEW ENGLAND AVENUE J-3		SUMMIT	29192788	MATIN BETH	503 S CHESTNUT ST		WESTFIELD	29354016
MARTIN SAMANTHA A	24 ALVIN TER		SPRINGFIELD	31037055	MATINO LAURA G	117 E WESTFIELD AVE		ROSELLE PARK	29979622
MARTIN TEMPLER	248 3RD ST		ELIZABETHPORT	31401282	MATLOSZ CHARLOT	1133 BOYTON AVE	APT 245	WESTFIELD	29204025
MARTIN VANESSA	555 GRANT ST UNIT 108		LINDEN	30450797	MATLOSZ TOMASZ	634 FLORAL AVE		ELIZABETH	29452780
MARTIN WILLIAM	665 SALEM AVE APT B20		ELIZABETH	30150340	MATONIS TERESA	316 FARLEY AVE		SCOTCH PLAINS	29409404
MARTINEZ ADRIANA	335 CHILTON ST		ELIZABETH	30414725	MATOS CATHY	1294 AVY ST		HILLSDIDE	31451544
MARTINEZ ALEJANDRO	26 COLDEVIN ROAD		CLARK	30933401	MATOS CHRISTOPHER	748 DRAKE AVE		ROSELLE	29979327
MARTINEZ ANA I	PO BOX 72		RAHWAY	30796467	MATOS MARIELA	204 SILVER AVENUE		HILLSDIDE	31087456
MARTINEZ ANGELICA	47 ACADEMY AVENUE		PLAINFIELD	29239278	MATOS MICHAEL J	417 HARVARD AVE		HILLSDIDE	29344434
MARTINEZ ARSENIO & LETICIA	817 WOODSIDE GARDENS		ROSELLE PARK	29142281	MATOSEVIC MARLI	1291 GURD FL 2 AVE		HILLSDIDE	30106773
MARTINEZ BLAS M	426 CHILTON ST		ELIZABETH	29408379	MATT JAMISON	1111 JAKES AVENUE		RAHWAY	29239609
MARTINEZ CARLOS	617 S PARK ST		ELIZABETH	31153156	MATTA JEANNINE	922 MADISON AVENUE		UNION	29723350
MARTINEZ CARMEN	666 NORWOOD TERR		ELIZABETH	30999839	MATTER KOURTNEY	114 HOBART AVE		SUMMIT	29729270
MARTINEZ CAROL L	52 SAYRE ST		ELIZABETH	29426576	MATTHEW FUGETT	208 LA GRANDE AVENUE		FANWOOD	29239211
MARTINEZ CONSUELO	1364 NORTH AVE APT 6B		ELIZABETH	30507963	MATTHEW G ROSENHOUSE	4 RUSSELL CT		CLARK	29117705
MARTINEZ DE VASQUEZ MARIA S	319 FRANKLIN ST APT 1		ELIZABETH	29135846	MATTHEW KUCZYNSKI	1489 VAUXHALL RD		UNION	31526158
MARTINEZ DOROTHY L	960 CHESTNUT ST FL		ROSELLE	31391028	MATTHEW L CASSARO	105 CHESTNUT STREET		CRANFORD	31574135
MARTINEZ DUMAS	2011 DILL AVE		LINDEN	29284185	MATTHEWS BRIAN C	42A PARKWAY VILLAGE		CRANFORD	29389888
MARTINEZ EA	1201 BLAZO TER		MOUNTAINSIDE	30854388	MATTHEWS JODIE E	36 MIELE PLACE		SUMMIT	31550385
MARTINEZ EDUARDO	541 S BROAD ST		ELIZABETH	30851882	MATTHEWS JOHN	36 CRAY TERR		FANWOOD	29542600
MARTINEZ EDUARDO	626 FIRST AVE FST 1		ELIZABETH	31083685	MATTHEWS KIMBERLY	255 MURIEL AVE		NORTH PLAINFIELD	30469138
MARTINEZ ELVA	302 WATCHUNG AVE		PLAINFIELD	30468121	MATTIA RICHARD	1306 SHETLAND DR		UNION	29193333
MARTINEZ GEORGE & MARTHA	946 SALEM AVE		HILLSDIDE	29143762	MATTIE L SANDERS	C/O ELMORA HILLS HEALTHCA	225 WEST JERSEY ST.	ELIZABETH	29199840
MARTINEZ GERARDO V	1077 NORTH AVE STE 276		ELIZABETH	30496684	MATTOS WENDY	1151 EVERGREEN AVENUE		PLAINFIELD	29598187
MARTINEZ HUGO A & AMAYA HENRIQ	429 FULTON ST APT 1		ELIZABETH	29138956	MATUSKA GLENN M	1407 KENT PL		LINDEN	31244924
MARTINEZ III ANGEL	598 WEST GRAND AVE 2ND FLOOR		RAHWAY	31564210	MATUSKA MICHELLE	1407 KENT PL		LINDEN	31244924
MARTINEZ ILEANA	599 MONROE AVENUE	APARTMENT 1 LEF	ELIZABETH	29741764	MATUTE DIANE	11 FLORIDA ST		ELIZABETH	31547379
MARTINEZ JACQUELINE	632 CORA PL		RAHWAY	30896459	MATUTE MARIA	829 GROVE STREET		ELIZABETH	30751499
MARTINEZ JAMES	1551 DILL AVE		LINDEN	30469416	MATWES LORIE S	161 TREE TOP DR		SPRINGFIELD	30502238
MARTINEZ JOSE	30 DEKALB AVE		PLAINFIELD	30794962	MATWES RICHARD	161 TREE TOP DRIVE		SPRINGFIELD	31147038
MARTINEZ JOSE ARIEL	900 MADISON AVE		PLAINFIELD	29608213	MATWES RICHARD D	161 TREE TOP DR		SPRINGFIELD	30502238
MARTINEZ JOSE M	1453 JEAN TER		PLAINFIELD	29285617	MAU PAINTING & HOME IMPROVEMEN	748 LEHIGH AVE		UNION	29284407
MARTINEZ MANUEL	24 BRIARCLIFF DRIVE		SCOTCH PLAINS	31175257	MAULBECK JANET	40 RUSSELL PL		SUMMIT	30163870
MARTINEZ MARIA	1303 AVY ST		HILLSDIDE	31000006	MAUNDY JEFFERS JENNIFER L	852 JERSEY AVENUE		ELIZABETH	29611145
MARTINEZ MARIA	405 E 7TH STREET		PLAINFIELD	30182106	MAURA DECOO	845 WESTMINSTER AVENUE		HILLSDIDE	29239821
MARTINEZ MARIA	522 FULTON ST APT 1		ELIZABETH	31100333	MAUREEN TYRIS	540-42 WEST FRONT STREET		PLAINFIELD	29482056

CONTINUED ON NEXT PAGE



## PUBLIC NOTICE

## PUBLIC NOTICE

## PUBLIC NOTICE

## PUBLIC NOTICE

## PUBLIC NOTICE

NAME	STREET 1	STREET 2	CITY	PROPERTY ID	NAME	STREET 1	STREET 2	CITY	PROPERTY ID
MAURER CAROLE	417 FORREST DR.		UNION	31449208	MCDONALD JAMES	527 CLARK ST		WESTFIELD	29273315
MAURICIO ROGER	335 S BROAD STREET	3F	ELIZABETH	31306127	MCDONALD JAMES L	71 COLFAX RD		SPRINGFIELD	30483389
MAURIELLO PATRICK		144 SHORT HILLS AVE	SPRINGFIELD	31130617	MCDONALD JOHN E	1213 SLEEPY HOLLOW LANE		SCOTCH PLAINS	29779096
MAURO GEORGE	2760 AUDREY TERRACE		UNION	29439480	MCDONALD RYAN	22 HILLSIDE TERRACE		SUMMIT	30285215
MAURO SAMUEL	69 JACKSON AVE		NORTH PLAINFIELD	29389495	MCDONALD YVETTE	1245 GRANDVIEW AVE		UNION	31447591
MAUS DANIEL R	787 FAIRACRES AVE		WESTFIELD	29983674	MCDONALDS FRANGLO INC	C/O FRANK MASON	1818 E ELIZABETH AVE	LINDEN	31319685
MAUSKOPF WILLIAM S	53 STONERIDGE RD.		SUMMIT	31197963	MCDONOUGH COLEEN M	18 RETFORD AVE		CRANFORD	29452100
MAV ENTERPRISES INC	216 N AVENUE EAST 2ND FL		CRANFORD	29330071	MCDONOUGH JR PATRICK J & JOANN	93 PINE GROVE AVENUE		SUMMIT	31564413
MAX DOUGLAS M	58 HARVEY DR		SUMMIT	31558564	MCDOWELL PATRICIA	1166 NEW BRUNSWICK AVE	UNIT 302	RAHWAY	31438900
MAX PETRO FUEL LLC	1444 STUYVESANT AVE		UNION	29735807	MCDUFFIE ELISABETH	16 INDIAN SPRING ROAD		CRANFORD	30089507
MAXIMUM QUALITY	3351 TREMLEY PT RD	STE 2	LINDEN	30025845	MCDYER EDWARD	239 N 12 ST		KENILWORTH	31448130
MAXON HYUNDAI	2329 ROUTE 22 WEST		UNION	29268212	MCELROY IRENE	327 MURRAY STREET		RAHWAY	30926264
MAXWELL FREDERICK & TTESTIA L	70 MONROE ST 3B		RAHWAY	31536099	MCELROY JAMES F	428 1ST ST		WESTFIELD	30012685
MAXWELL PATRICIA	556 MORRIS AVENUE		SUMMIT	29727301	MCELROY KAREN	805 SCHOOL STREET	APT 1113	RAHWAY	30918391
MAXWELL PATRICIA	MERCK	556 MORRIS AVENUE	SUMMIT	29702071	MCELYNN THOMAS	612 N SCOTCH PLAINS AVE		WESTFIELD	29126022
MAY KATRELL D	1637 MAY ST		UNION	30187879	MCGAHEE BYRON	918 STONE ST		RAHWAY	29098715
MAYAN MONICA	2011 DILL AVE		LINDEN	29284185	MCGEE ANGELA	WAVECREST AVE 015C		WINFIELD	31536847
MAYER BROWN DONALD W	474 MOUNTAINVIEW DR.		N PLAINFIELD	29434522	MCGEE KIRSTEN A	134 RIPLEY PL APT 3		ELIZABETH	29857482
MAYER JON	2 CRABAPPLE LN		PLAINFIELD	29271488	MCGHEE DERRICK	515 PEMBERTON AVE		PLAINFIELD	29428608
MAYERS CHERYL	585 CHERRY ST		ELIZABETH	31459827	MCGHEE IRVING J	234 HENRY CT		N PLAINFIELD	29443912
MAYERS DOROTHEA	412 CENTENNIAL AVENUE		CRANFORD	29430166	MCGILL EVELYN	3 MCCLELLAN ST		CRANFORD	30602091
MAYERS JAMES H	716 E 7TH ST		PLAINFIELD	31533927	MCGINNITY JOHN T	955 S SPRINGFIELD AVE UNIT C70		SPRINGFIELD	30484398
MAYERS LEROY	310 FARLEY AVE		SCOTCH PLAINS	31447203	MCLADE KAROLINE L	890 SALEM RD		UNION	31386445
MAYERS RONALD	632 SOUTH PARK STREET		ELIZABETHPORT	29128601	MCGLOSTER KAYLA	1240 HARDING AVE		UNION	30156469
MAYES SAKKIM	147 W JERSEY ST APT 106		ELIZABETH	30154100	MCGLYNN E	47 NORTHWOOD AVE		SUMMIT	29611288
MAYFIELD ERIC	709 E 7TH STREET FL1		PLAINFIELD	31094834	MCGLYNN ROBERT	41 HAMPTON DRIVE		BERKELEY HEIGHTS	29235745
MAYFIELD WAYLAND	722 COOLIDGE ST		PLAINFIELD	29439507	MCGOLDRICK MARY	9 PLYMOUTH RD		SUMMIT	29693651
MAYMI ENRIQUE	119 COURT ST		ELIZABETH	29426667	MCGORTY ANITA	661 SHACKAMAXON		WESTFIELD	29272463
MAYNES JANE	641 DOWD AVE 055426		ELIZABETH	31279371	MCGOVERN EDWARD	628 COLEMAN PL		WESTFIELD	31088241
MAYORGA ANDREW	754 EAST FRONT STREET UNIT 5		PLAINFIELD	29819365	MCGOVERN JACQUELINE G	259 WOODLAND AVE		SUMMIT	30285945
MAYORGA MIGUEL A	1184 MARY ST	3F	ELIZABETH	31324355	MCGOVERN MAUREEN	7 IRIS RD		SUMMIT	29254367
MAYOWA ADEDEJI	2194 HALSEY ST		UNION	29820097	MCGOVERN THOMAS & JOAN	283 ARNOLD AVENUE		NORTH PLAINFIELD	29229169
MAYTIDU ELLEN	4 LITTLE FALLS WAY		SCOTCH PLAINS	30157214	MCGRATH BEVERLEE J	PO BOX 339		WESTFIELD	30297838
MAZARD IMMACULA	1168 MIDDLESEX ST AP		LINDEN	31161722	MCGRATH DENISE	851 SPRINGFIELD AVE	APT 16A	SUMMIT	30827305
MAZILE YOLETTE	365 E. GRAND AVE APT. #7		RAHWAY	31449235	MCGREGOR ELIZABETH	449 WALNUT ST		ELIZABETH	29740229
MAZLIN MYRA	B	1801 MANOR DR	UNION	30204168	MCGUINNESS JEAN	1893 ARBOR LANE		UNION	30839845
MAZUR PAUL	2549 HAWTHORNE AVE		UNION	31531342	MCGUINNESS JOYCE	226 COWPARTHWALTE PL		WESTFIELD	28519893
MAZUROWSKI STANLEY	1086 SUNNY VIEW RD		MOUNTAINSIDE	30760015	MCGUINNESS KATIE	226 COWPARTHWALTE PL		WESTFIELD	28519893
MAZZA ANTHONY	321 DOYLE ST		ELIZABETH	31243044	MCGUIRE AIMEE	156 BEECHWOOD ROAD		SUMMIT	30149117
MAZZA III PHILLIP	1149 BANK STREET		HILLSIDE	31048945	MCGUIRE JOHN	1070 MORRIS AVE APT 1450		UNION	30757042
MAZZA VITO	621 1ST AVE		ELIZABETH	31436652	MCGUIRE MAUREEN P	15 NORWOOD AVE	APT A2	SUMMIT	30012349
MAZZELLA ANTHONY J	2627 FREDERICK TERR		UNION	31135124	MCGUIRE NICK S	85 DOGWOOD LANE		NEW PROVIDENCE	30791930
MAZZEO THOMAS	105 HARROW RD		WESTFIELD	31244589	MCGURN KEVIN J & T	421 BIRCH AVE		WESTFIELD	31555929
MAZZUCCO STEVEN C	103 BRIARHEATH LN		CLARK	29412032	MCHALE THOMAS	23 NORTH 7TH ST		KENILWORTH	31456006
MC ARDLE ROBERT	69 EARL ST		UNION	31268616	MCINTYRE SAMUEL	254 WEST 3RD AVENUE		ROSELLE	30873107
MC CANN FRANCES E	90 LINCOLN ST		BERKELEY HEIGHTS	30092067	MCKAIN MATTHEW	412 WILLOW AVE UNIT A		GARWOOD	30756268
MC COY THERESA	1601 W 3RD ST		PLAINFIELD	31532375	MCKEE DONALD K	330 WILLOW AVE		GARWOOD	29955564
MC CULLOUGH GERALD	92 TUDOR CT		SPRINGFIELD TWP BUR	31100842	MCKELVEY RANDY	320 HARRISON AVE		WESTFIELD	31174961
MC CURRIE PHILLIS	1617 OLIVER ST FL1		RAHWAY	31098250	MCKEON HARDIN K	HARDIN KUNDLA MCKEON	POLETTA 673 MORRIS AVENUE	SPRINGFIELD	30764534
MC KIMM EDWARD B	302 GREENBRIAR DR		UNION	29428762	MCKEON MARCELLE	542 WESTFIELD AVENUE		WESTFIELD	30181539
MC LAIN PECAULA E	131 S PARK ST		ELIZABETH	29871344	MCKEOWN THEODORE B	143 ACORN DR		CLARK	30366807
MC MAHON MARY L	25 SUMNER AVE		UNION	31270220	MCKINLEY SONYA	147 E 5TH AVE	APT A 11	ROSELLE PARK	31320827
MC MILLIN BRETT MARTIN	57 DEBBIE PL		BERKLEY HEIGHTS	29506433	MCKINSEY AND CO	1 DEFOREST AVENO 300		SUMMIT	29687464
MCA LINDEN KAYLA E	524 BOULEVARD		KENILWORTH	31126108	MCKNIGHT MARCH	26 MARY AVE		VAUXHALL	31459766
MCA LLISTER TANYA	1210 CENTRAL AVE		PLAINFIELD	29450489	MCKNIGHT RAY L	819 CRANFORD AVE		LINDEN	30155902
MCA LOON JAMES H	1328 OUTLOOK DR.		MOUNTAINSIDE	29256716	MCLANE JASON C	607 LAWRENCE AVE		WESTFIELD	30800041
MCBEATCH MARIO	370 LONG AVE		HILLSIDE	31091016	MCLAUGHLIN JOAN	26 CEDAR AVE		ELIZABETH	29284611
MCBRYDE THOMAS	1522 BOWER STREET		LINDEN	31277597	MCLAUGHLIN TOWING & TRANSPORT LLC	25 E 17TH ST		LINDEN	30086499
MCCABE KEVIN	1102 MADISON AVENUE	APT. 206	ELIZABETH	31076646	MCLAURIN CAROL	733 E 6TH ST		PLAINFIELD	29604324
MCCADDOEN MARY F	891 PENNSYLVANIA AVE		UNION	29525888	MCLEAN DOUGLAS	603 W 3RD AVE		ROSELLE	29611242
MCCANN WALTER M	618 MARSHALL ST 3RD FL		ELIZABETH	30417884	MCLEAN MICHAEL	124 EAST 5TH AVE	UNIT E	ROSELLE	30285646
MCCARTHY JOAN P	837 GRANT AVENUE		WESTFIELD	31434473	MCLENDON CARMEN	216 ELM AVE		RAHWAY	30853574
MCCARTHYMILLER ELIZABETH	719 LAWRENCE AVE		WESTFIELD	30162539	MCLENDON J I I MARK	216 ELM AVE		RAHWAY	30853574
MCCLAIR ALLISON	774 HILLSIDE RD		RAHWAY	31455965	MCLEOD ELLEN R	87 MOUNTAIN AVE		SUMMIT	31266965
MCCLAIR LATRESE C	1755 PARK ST		RAHWAY	31147512	MCLEROY LATEFAH N	625 N BROAD ST 11		ELIZABETH	30434899
MCCLAIR SHAWN M	274 FIRST STREET		ELIZABETH	29421636	MCLOON MAUREEN	1328 OUTLOOK DR		MOUNTAINSIDE	30240815
MCCLENDON LATOYA	717 WEST GRAND AVENUE	APT. 2 L	RAHWAY	31337604	MCMAHON HARRY R	25 SUMNER AVE		UNION	31270220
MCCLOSKEY KEITH	645 TOWNSEND PLACE		NORTH PLAINFIELD	30089550	MCMAHON JUSTIN	75 BRIARWOOD PATH		CLARK	31557452
MCCLOUD MATTIE M	808 E 3RD ST		PLAINFIELD	31438226	MCMAHON MARGARET	250 W 2ND AVE APT 413		ROSELLE	30462114
MCCLOUD ORLANDO	310 BERGEN STREET 1ST FLOOR		PLAINFIELD	29128602	MCMAHON MICHAEL	2448 STEUBEN ST		UNION	30148881
MCCOLLIN BRENT	1425 HIGHLAND AVE		HILLSIDE	31455446	MCMILLAN JOYCE	430 MAGIE AVE		ELIZABETH	31324025
MCCOMBS ROSLYN R	1344 DENMARK RD		PLAINFIELD	29440730	MCMILLAN RICHARD	701 CRANFORD AVE APT 306		LINDEN	31446910
MCCORMICK KIM S	724 E 2ND AVE		ROSELLE	29895246	MCMILLIAN TERESA O	1002 E FRONT ST		PLAINFIELD	30493242
MCCOY DONALD F	423 WILLOW AVE		SCOTCH PLAINS	29422803	MCMILLIN BRETT	57 DEBBIE PL		BERKELEY HEIGHTS	29876095
MCCOY HEATHER	PO BOX 897		UNION	30466692	MCMULLEN ELIZABETH I	2105 MAPLE VIEW CT		SCOTCH PLAINS	30798905
MCCOY MICHAEL	PO BOX 897		UNION	30466692	MCMURDO JOHN & DIANE	601 JEFFREY LANE		UNION	29149730
MCCRACKEN GERTRUDE K	388 FOXWOOD ROAD		UNION	30071392	MCNAIR HENRY D	1986 WALKER AVE		UNION	29463055
MCCRACKEN KELLY ANN	388 FOXWOOD ROAD		UNION	30071392	MCNEAL DESIRAE A	1139 MARY RD		ELIZABETH	31047786
MCCRADY MATTHEW	26 E COLFAX AVE		ROSELLE PARK	31456525	MCNEELY HAYWOOD	638 MARSHALL ST		ELIZABETH	31243106
MCCRARY BASEEMAH	115 SECOND ST		ELIZABETH	29598613	MCNEIL JOYCE B	C/O JOYCE B EBB	45 FOREST DR	SPRINGFIELD	30092952
MCCRARY NAJIALA	617 COURT ST	FL 2	ELIZABETHPORT	30154492	MCNEILL RUBEN	510 E FRONT ST	APT 9H	PLAINFIELD	30919628
MCCRAY DANISIA D	38 E MRAVLAC MNR		ELIZABETH	30795020	MCNEILL WILLIAM D	135 SINCLAIR AVENUE		UNION	29434493
MCCREADY GARY W	198 OAKWOOD DR		NEW PROVIDENCE	30746171	MCNERNEY MARY			ROSELLE PARK	31430294
MCCUE HELEN	232 BYRD AVE		SCOTCH PLAINS	30905755	MCNERNEY PATRICK			ROSELLE PARK	31430294
MCDANIEL ZAKINA	60 W GRANT		AVENUE ROSELLE PK	30915366	MCQUADE STEPHEN	429 MAPLEWOOD AVE		CRANFORD	30239895
MCDANIELS BLANCHE	314 STEBBINS PL		PLAINFIELD	31576845	MCQUELLEN JR PHILIP H	68 DELMORE AVE		BERKELEY HEIGHTS	31560779
MCDANIELS SALLY	314 STEBBINS PLACE		PLAINFIELD	31576845	MCRAE EMMA	506 LINCOLN ST		LINDEN	31450419
MCDARBY MATTHEW	111 ST GEORGE AVE		ROSELLE	29553314	MCRAE NATASHA	674 W 7TH STREET	#2F	PLAINFIELD	31131689
MCDARBY MICHELLE	111 ST GEORGE AVE		ROSELLE	29553314	MCRAE VERONICA	125 VINE ST		ROSELLE	31453279
MCDERMOTT JAMES	90 HUDSON AVE		NORTH PLAINFIELD	31389920	MCRADWAY FOODS CORPORATION	EDWARD DE LA CRUZ	33 BROAD ST	ELIZABETH	29199092
MCDERMOTT JOHN	44 RUTGERS RD		CRANFORD	30081178	MCSWEE ARLENEAR	EDWARD DE LA CRUZ	33 BROAD ST	ELIZABETH	29199093
MCDERMOTT JOHN H	44 RUTGERS RD		CRANFORD	31388767	MCSWEE ARLENEAR	417 ORANGE AVE		CRANFORD	29421863
MCDONALD CATHY	12 LENOX ROAD		SUMMIT	29716650	MCSWEE ARLENEAR	327 FIELD PL		HILLSIDE	31536281
MCDONALD GRACE A	1213 SLEEPY HOLLOW LANE		SCOTCH PLAINS	29779096	MCSWEE ARLENEAR	339 HILLSIDE AVE		HILLSIDE	31099436

CONTINUED ON NEXT PAGE



## PUBLIC NOTICE

## PUBLIC NOTICE

## PUBLIC NOTICE

## PUBLIC NOTICE

## PUBLIC NOTICE

NAME	STREET 1	STREET 2	CITY	PROPERTY ID	NAME	STREET 1	STREET 2	CITY	PROPERTY ID
MCTERNAN RYAN M	135 N MARTINE AVE		FANWOOD	30796025	MEND DANIA BERTEMATTI LUCAS	34 S 2ND ST.	APT/SUITE # 1	ELIZABETH	29611684
MCUBE ENT GROUP	1571 IRVING ST		RAHWAY	29287663	MEND GROUP	2333 MORRIS AVENUE		UNION	30795596
MCVEIGH TERESA E	432 MANOR AVE		CRANFORD	28253281	MENDE CAROL	57 SANDRA CIR A4		WESTFIELD	31244252
MCWILLIAMS ALLISON	1341 PROSPECT AVE		PLAINFIELD	31460606	MENDE WILMA	382 SOMERSET ST		NORTH PLAINFIELD	29612823
MEAD CHARLOTTE J	310 JOHN ST		ELIZABETH	29229263	MENDES MARIA L	809 HAMPDEN ST		LINDEN	29060569
MEAD FLORENCE R	59 GLENBROOK RD		NEW PROVIDENCE	29487364	MENDES MATTHEW	557 1ST AVE		ELIZABETH	30887492
MEADOWBROOK VILLAGE	1325 MORRIS AVE		UNION	31098522	MENDES PAUL	593 AYRES AVE		NORTH PLAINFIELD	31143931
MEADOWS WILLIE	969 SOUTH ST	APT/SUITE# C6	ELIZABETH	29613946	MENDEZ AGUSTIN	598 MONROE AVE 2FL		ELIZABETH	29856307
MEDARD YVES MARI	2767 ALICE TERRACE		UNION	31548819	MENDEZ ANGELO	431 GABLE LANE		LINDEN	30746308
MEDERER ANNE M	294 NORTH AVE		FANWOOD	31246739	MENDEZ ANNETTE	360 HARVEY AVE		NORTH PLAINFIELD	30847228
MEDERO MARCELINO	612 3RD AVE		ELIZABETH	30877331	MENDEZ DELMA	308 E COLFAX AVE		ROSELLE PARK	31001756
MEDERO MARCELINO	832 KILSYTH	2	ELIZABETH	30877149	MENDEZ EDWIN	530 PAUL STREET		HILLSIDE	29444782
MEDICAL CARE CENTER PC	213 SOUTH AVE E STE B		CRANFORD	29285089	MENDEZ FRANCISCO	965 MADISON AVE		PLAINFIELD	29742349
MEDICAL RESOURCES	1457 IRVING ST APT 35		RAHWAY	30462951	MENDEZ FRANCISCO	965 MADISON AVE		PLAINFIELD	31550000
MEDINA ANEURY I	127 DIVISION ST APT 2		ELIZABETH	30476300	MENDEZ JUAN	1013 GALLOPING HILL ROAD		ELIZABETH	29254578
MEDINA ANEURY L	127 DIVISION ST APT 2		ELIZABETH	30476300	MENDEZ JUAN	263 WEST LAKE STREET		RAHWAY	31329115
MEDINA ANGEL	404 VERONA AVE		ELIZABETH	31453091	MENDEZ MANUEL M	91 ELIZABETH AVE		ELIZABETH	30503684
MEDINA BETTY	246 LONGVIEW ROAD		UNION	31423609	MENDEZ ROBERT	360 HARVEY AVE		NO PLAINFIELD	31423966
MEDINA CARLOS	1640 VAUXHALL RD	STE 1B	UNION	29687558	MENDEZ ROBERTO	428 CENTRAL AV		PLAINFIELD	31077379
MEDINA ENOT	1930 MILDRED AVE		LINDEN	29597933	MENDEZ WILLIAM A	133 W. GRANT AVENUE		ROSELLE PARK	30440890
MEDINA ESMERALDA	317 CHRISTINE ST APT 3A		ELIZABETH	30162290	MENDIETA SUGEDY	250 MAGNOLIA AVE APT 2		ELIZABETH	30999925
MEDINA FEDERICO	371 KOENIG PL		RAHWAY	29856512	MENDONCA VIRGILIO	513 RAHWAY AVE		ELIZABETH	30879384
MEDINA GINA	819 ROSELLE ST		LINDEN	31456226	MENDOZA AGUSTINA & FILADELFO	564 W GRAND AVE 1FL		RAHWAY	29230413
MEDINA LUZ	912 MCCLAIN ST APT. 1		ELIZABETH	31098036	MENDOZA CARLOS	504 1ST ST APT 2		ELIZABETH	29477086
MEDINA PASCUAL	720 TRUMBULL ST		ELIZABETH	29120476	MENDOZA CHRISTAN I	4 W END PL		ELIZABETH	29679381
MEDINALEON MARIA J	745 LIVINGSTON ST	1F	ELIZABETH	31313314	MENDOZA DAVID	655 JAKES AVE		RAHWAY	30763108
MEDRANO ANGELA	108 WEST LINCOLN AVE		RAHWAY	31148895	MENDOZA GRISELDA	507 1ST AVE APT 2		ELIZABETH	31133928
MEDRANO MAC	PO BOX 9510		ELIZABETH	30365456	MENDOZA JENILEE I	1758 WALKER AVE		UNION	29438649
MEDRANO RAMON	22 GENEVA STREET		ELIZABETH	31565269	MENDOZA MABEL ANN	33 DEFROST AVENUE		N PLAINFIELD	29439172
MEDTRONIC	699 KADKOWSKI RD		ELIZABETH	31052480	MENDOZA MARIA	150 SILVER AVE		HILLSIDE	30175504
MEDULME THELUSMEN	450 WALNUT ST APT 203		ELIZABETH	31086610	MENDOZA MARIA	25 EMMA ST		PLAINFIELD	30757232
MEEKER ROBBIN	780 GREEN LN F2		UNION	30848995	MENDOZA RAFAEL M	45 W MAIN ST APT B		RAHWAY	30308306
MEGA LIQUORS LLC	67 ORCHARD STREET		ELIZABETH	29339665	MENDOZA RAMON	641 MONTGOMERY ST		ELIZABETH	31077536
MEGARO JODY	344 MOUNTAIN AVE		NORTH PLAINFIELD	30012739	MENDOZA SANTIAGO	GET NEW ADDRESS		RAHWAY	31454841
MEGARO PASQUALE	344 MOUNTAIN AVE		NORTH PLAINFIELD	30012739	MENDOZA SAUL	1162 E JERSEY ST FL 4FT		ELIZABETH	31086853
MEDIA MR EDWIN	426 WASONG AVE APT 3	APT/SUITE# #3	PLAINFIELD	29612613	MENDOZA VICTOR M		148 MAGNOLIA AVE D	ELIZABETHPORT	30083411
MEHALSKO GEORGE	729 GARDEN ST		UNION	29611350	MENES VICTOR	221 SHERIDAN AVE		ROSELLE	31315595
MEHMEADAGI ALI	1275 ROCK AVE	APT/SUITE# AA1	NORTH PLAINFIELD	29612647	MENESES LOPEZ PATRICIA	319 EAST 7TH STREET APT 2		PLAINFIELD	31552563
MEHRA SURINDER K	FBO RITA V MEHRA	103 AYLIFFE AVE	WESTFIELD	29180825	MENEZES DANUZA	545 WESTFIELD AVE 1		WESTFIELD	31088945
MEHTA SAURABH	716 WARREN ST		WESTFIELD	30021960	MENGISTU ASTER Y	801 E 7TH STREET		PLAINFIELD	29743537
MEIER DOROTHY J	356 GREENBROOK RD		NORTH PLAINFIELD	29486097	MENJIVAR DRYWALL INC	666 W 7TH STREET APT 3B		PLAINFIELD	29476567
MEINEKE CAR CARE	715 US HIGHWAY 22		NORTH PLAINFIELD	29897969	MENJIVAR IRIS	455 SOMERSET STREET		PLAINFIELD	29129336
MEIRINHO MARCO J	401 HUSSA ST		LINDEN	29751890	MENJIVAR JOSE W	1135 W FRONT ST FL 2		PLAINFIELD	30130306
MEIRINHO WILMA	401 HUSSA ST		LINDEN	29751890	MENJIVAR MARIA B	745 KENSINGTON AVE FL 1		PLAINFIELD	30390605
MEISTER DREW	54 TEMPLAR WAY		SUMMIT	29864472	MENJIVAR MELISSA N	13 NEW WALNUT ST		NORTH PLAINFIELD	30483945
MEJIA ALEJANDRA LEMUS	1009 PUTNAM AVE		PLAINFIELD	31090417	MENJIVAR MORENA	305 LYMAN PLACE		PLAINFIELD	30468156
MEJIA ANA C	185 SILVER AVE		HILLSIDE	30884759	MENOTTI ENTERPRISE LIMITED LIA	NADINE CACHOLO	1234 OXFORD AVE	PLAINFIELD	31473274
MEJIA DOMINICA A	38 KING STREET		HILLSIDE	30905137	MENSAH GODFRE	155 BOSTON AVE		HILLSIDE	31449049
MEJIA EMERSON	1026 MONROE AVE	1F R	ELIZABETH	31316453	MENSH SARAH	167 CANOE BROOK PARKWAY		SUMMIT	29170018
MEJIA HECTOR	30 DEHART PLACE		ELIZABETH	30153714	MENTOR ERIADNA	1208 LINCOLN STREET		LINDEN	29128610
MEJIA JACQUELINE	579 MADISON AVE		ELIZABETH	31139055	MERAV CHOSSET	65 WADE DR		SUMMIT	30825437
MEJIA KARIN	18 BOYLE PL		ELIZABETH	30362265	MERCADO ANTONIO A	547 MADISON AVE APT 2		ELIZABETH	30820912
MEJIA LUZ M	153 DEHART PL	APT 4A	ELIZABETH	31442821	MERCADO DAVID	1627 PROSPECT AVE		PLAINFIELD	31049367
MEJIA MARCO	318 W 7TH ST 24		PLAINFIELD	29854283	MERCEDA LEOPOLD	279 CRANN ST 3RD FL		HILLSIDE	30999942
MEJIA MICHAEL A	803 IRVINGTON AVE		HILLSIDE	29434236	MERCEDES MARINO	76 E JERSEY ST		ELIZABETH	31398796
MEJIA PEDIATRICS LLC	HORIZON NJ HEALTH		ELIZABETH	29436638	MERCEDES NEWTON	NEWTON MERCEDES	141 LIVINGSTON ST FL 2	ELIZABETHPORT	31260418
MEJIA WALTER	21 BOYLE PL		ELIZABETH	31540447	MERCEDES PENA ROGELIO	240 FRANKLIN ST		ELIZABETH	30023976
MEJIAFUENTES ERIKA N	414 DARROW AVE		PLAINFIELD	29415328	MERCEDES PENA ROGELIO	240 FRANKLYN ST		ELIZABETH	30749397
MEJIAS JOSE R & ROMERO XIMENA	24 AMITY 2ND FL		ELIZABETH	29194957	MERCHANT RAJ	12 SHIREWOOD DR		SCOTCH PLAINS	31555911
MEKAWY MAHMOUD & AMANY	121 E 2ND ST		ROSELLE	29135397	MERCHANT SERVICES INC	890 MOUNTAIN AVE STE 2		NEW PROVIDENCE	31332554
MEL GUNWARDENA	39 GLENDALE ROAD		SUMMIT	29246220	MERESTE RAYNALD	218 CHESTNUT ST APT B12		ROSELLE PARK	30889154
MELCHIONNA NICHOLAS	918 SMITH ST		LINDEN	30898576	MERGEL JAMES M	851 SPRINGFIELD AVE APT 221		SUMMIT	30704388
MELCENIANO MARIA E	921 PENNINGTON ST APT APT2L		ELIZABETH	31080779	MERIDA ELIZABETH	914 ROOSEVELT ST		ELIZABETH	31151441
MELLENDEZ ADRIANA PATRICIA	910 CLARK ST		LINDEN	31558860	MERIDIA MAIN STATION URBAN RENEW	201 SOUTH WOOD AVENUE		LINDEN	29477906
MELLENDEZ AMBRA	216 W 15TH ST		LINDEN	29612834	MERIDIA METRO URBAN RENEWAL LLC	201 S WOOD AVE		LINDEN	31087085
MELLENDEZ EDWARD JR.	640 JACKSON AVENUE		ELIZABETH	29128609	MERIDIAN	C/O DENHOLTZ ASSOC	1600 ST. GEORGES AVE	RAHWAY	31334446
MELLENDEZ GRACE	2405 PARK PLACE		SCOTCH PLAINS	30405906	MERIDIEN JEAN	21 LOWDEN ST		ELIZABETH	30895146
MELLENDEZ HILDA	336 JOUET ST		ROSELLE	30999781	MERKELSON LESLIE J	33 BURNHAM COURT		SCOTCH PLAINS	31557145
MELLENDEZ J	219 S 7TH ST FL 1		ELIZABETH	30873780	MERKIN ELLIOT	6 S AUDLEN TER		SPRINGFIELD	30776002
MELLENDEZ JOHNNY & JUDY	1 PARK SQUARE APT 1415		RAHWAY	29183928	MERKLE RICHARD D	1105 MORRIS ST		ROSELLE	29334085
MELLENDEZ LUZ M	825 MONROE AVE APT 2L		ELIZABETH	30083098	MERLO WANDA	8 NEWTON ST		LINDEN	31203758
MELLENDEZ MOISES	1408 SOUTH WOOD AVENUE		LINDEN	29237977	MEROLLA AUSTIN M	13 DOERING WAY		CRANFORD	30487472
MELLENDEZ RAMON	334 VALLEYSCEANT AVE		SCOTCH PLAINS	30888533	MEROLLA JULIETTE L	13 DOERING WAY		CRANFORD	30495397
MELLENDEZ VICENTE MELARA	906 GEORGE ST APT 2		PLAINFIELD	30812127	MEROLLA SHANNON	13 DOERING WAY		CRANFORD	30495397
MELEPURA FEBIN	1 TREETOP COURT		BERKELEY HEIG	29476967	MERRELL EMBER	105 WILLIAM ST		ROSELLE	31000278
MELI DOROTHY	225 ROSEWOOD TER		LINDEN	29478324	MERRELL STANLEY	105 WILLIAM ST		ROSELLE	31000278
MELISSA HALKIAS	449 GROVE STREET		RAHWAY	31083668	MERRICK GEOFFREY W	132 MAPLE ST		NEW PROVIDENCE	29130564
MELKOWITS RICHARD J	14 VISTA LN		NEW PROVIDENCE	30771770	MERRILL LYNN	1095 STONE ST		RAHWAY N J	29229171
MELLILO JOSEPHINE A	196 TEHAMA ST		RAHWAY	29979117	MERRILL PATRICIA A	921 SOUTH ST		ELIZABETH	31536263
MELLILO MICHAEL J	196 TEHAMA ST		RAHWAY	29979117	MERSCH TERESA	5666 PENNSYLVANIA AVE FL3&4		ELIZABETH CITY	31089664
MELLINO JOSEPH	404 CENTER ST FL 2		GARWOOD	29285291	MERSOLA FRITZNER & KERRIAN	1469 FRANCES LANE		PLAINFIELD	31566056
MELLOW UNION LLC	2317 RTE 22 W		UNION	31088479	MERVIN BOURNE	82 DEBORAH COURT		PLAINFIELD	29240858
MELLUSI GALE	795 CENTRAL AVE		NEW PROVIDENCE	30927489	MERWEDE GARY	22 BERKELEY PL	APT 2	CRANFORD	29685946
MELNI VALERIE ANN	46 ORCHARD STREET		SUMMIT	29182451	MESIDOR REGINALD	336 HILLSIDE AVENUE		HILLSIDE	30905444
MELNYK WALTER	27 E 11TH STREET 2ND FLOOR		LINDEN	31533631	MESSINGER SPEEDY	PO BOX 2213		ELIZABETH	30285600
MELO CHAMICKA	824 JACKSON AVE		ELIZABETH	29606328	MESSER AIMEE	2 WATCHUNG PLACE		SUMMIT	29396986
MELO JANSEN S	393 HARVARD AVE		HILLSIDE	30172545	MESSERCOLA JUSTIN	96 WOODLAND AVE		FANWOOD	29189836
MELO LURDES	6 NEWTON ST		LINDEN	31062323	MESSIEH RAGAA A	522 JACKSON AVE		ELIZABETH	30919062
MELO MONICA B	958 ABNER LN		UNION	31000187	MESSNER STEPHANIE J	447 4TH AVE		GARWOOD	29997449
MELTZER DAVID	1000 MARY ALLEN LANE		MOUNTAINSIDE	29562301	METRO PUBLIC ADJUSTMENT	173 MONMOUTH RD		ELIZABETH	29284450
MEMBRENO NAHUM E	632 ELIZABETH AVE		ELIZABETH	29435995	METRO SUPERMARKET	233 EAST 2ND STREET		ELIZABETH	30025705
MEMO ACCOUNT USA	430 MOUNTAIN AVENUE		MURRAY HILL	29086805	METRO T & C	475 DIVISION STREET		ELIZABETH	31337608
MENA JENNY	1085 -87 ARLINGTON AVE		PLAINFIELD	30905268	METROLIGHT SALES CORP	26 LINDEN AVE		SPRINGFIELD	30922530
MENA SARAH	563 NORTH AVE E		WESTFIELD TOWN	31092731	METUCHEN INDUSTRIAL DEVELOPMENT CO	500 MADISON AVE		ELIZABETH	31474080



# ADVERTISE **WITH THE** **TRUSTED** **SOURCE** YOUR **LOCAL** **NEWSPAPER**

**Had enough of Facebook?** So have more than 500 national brands that don't want their ads placed next to hateful, divisive or fake content.

These respected businesses have had an alternative all along:  
**The local newspaper.**

Local newspapers are focused on delivering the news fairly and accurately and have a proven track record of delivering results for advertisers. It's why they are trusted in their communities.

In print or in their many digital products and marketing strategies, advertising in a local newspaper works.

**SUPPORT NEWSPAPERS**  
and keep your community connected

**UNION  
COUNTY  
LOCALSOURCE**



**America's  
Newspapers**  
NEWSPAPERS.ORG

America's Newspapers is a national association supporting journalism and healthy newspapers in our local communities. Find out more at [www.newspapers.org](http://www.newspapers.org) or follow us on Twitter @newspapersorg or on Facebook @americasnewspapers.

**908-686-7700**  
**UnionNewsDaily.com**



## PUBLIC NOTICE

## PUBLIC NOTICE

## PUBLIC NOTICE

## PUBLIC NOTICE

## PUBLIC NOTICE

NAME	STREET 1	STREET 2	CITY	PROPERTY ID	NAME	STREET 1	STREET 2	CITY	PROPERTY ID
MEZT KURT	445 OAK RIDGE RD		CLARK	29685463	MILLER CO H HEFNER LIZ	252 EDGEWOOD AVE		WESTFIELD	29718497
METZGER PAUL K	375 MONTAGUE AVE		SCOTCH PLAINS	29401193	MILLER DARREN	546 JACKSON AV		RAHWAY	29973972
MEVORAH CLARA HARELIK	1 S DERBY RD		SPRINGFIELD	31230373	MILLER DEANDRA D	957 POTTER AVE		UNION	29416873
MEVORAH JAY	15 DERBY RD		SPRINGFIELD	31230373	MILLER ESTER	1001 E GRAND ST		ELIZABETH	29059505
MEVORAH SANFORD	1341 NORTH AVE	APT 2C	ELIZABETH	29204069	MILLER FATIMA	25 MELROSE TER		LINDEN	29441437
MEYER CARLY	227 LEXINGTON BLVD APT 4		CLARK	29456330	MILLER HAYLEY	631 E HENRY ST		LINDEN	31452613
MEYER WILLIAM R	151 HARROW ROAD		WESTFIELD	29398669	MILLER HEATHER	51 HIGH ST APT 2		NEW PROVIDENCE	30893710
MEYERS JANNA	UNKNOWN		ELIZABETH	29819459	MILLER HELEN B	225 WESTFIELD RD		SCOTCH PLAINS	31209809
MEYERS TOBIA L	6 WEDGEWOOD WAY		SCOTCH PLAINS	31267325	MILLER HELENE C	230 MARYLAND ST		WESTFIELD	31533569
MEYLER EDWARD	411 BIRCH AVE		WESTFIELD	31250277	MILLER HELENE C	230 MARYLAND STREET		WESTFIELD	29230772
MEYO JENNIFER	119 EAST DUDLEY AVE		WESTFIELD	29407637	MILLER JELENE M	742 WESTFIELD AVENUE	UNIT 12	ELIZABETH	29740305
MEZA ARMAND M	254 N JACKSON AVE		NORTH PLAINFIELD	30932982	MILLER JAMES W & DEBERJEOIS DJ	692 PLAINFIELD AVE		BERKELEY HEIGHTS	29189900
MEZA OSMIN A	565 S BROAD ST FL 2		ELIZABETH	30317186	MILLER JOHN C & LAFFAN MILLER	C/O TABLOID SHIPPERS INC	611 WESTFIELD AVENUE	WESTFIELD	29188497
MEZA VERONICA	733 WEST 4TH STREET	APARTMENT	PLAINFIELD	30539643	MILLER MARGARET K	843 SUMMER ST		ELIZABETH	31435021
MEZAROS JR CHARLES	20A COLFAX MNR		ROSELLE PARK	30845504	MILLER MARK A & MURDEN MICHAEL	949 KENSINGTON AVENUE		PLAINFIELD	31537084
MEZAROS KYLE	62 CONGER WAY		CLARK	30845504	MILLER MILDRED L	332 WEST LANE		CLARK TOWNSHIP	31246730
MF CONVENIENCE STORE	443 JACKSON AV		ELIZABETH	30210738	MILLER MONICA P	1773 WALKER AVE		UNION	29335245
MI BUENA VENTURA RESTAURANT	185 NORTH AVE		PLAINFIELD	29285761	MILLER PHILIP	27 BELLEVUE AV		SUM	30201313
MI RANCHITO VIEJO 1 INC	226 228 E 5TH STREET		PLAINFIELD	29477494	MILLER SHELICE	APT 2	399 GROVE STREET APT 7	NORTH PLAINFIELD	29190232
MICEK LEONORA	214 E CURTIS ST		LINDEN	31267086	MILLER STELLA	436 BOND ST	1ST FL	ELIZABETH	31435195
MICELI EUGENE L & JENNIE	1223 CARLTON TERR		UNION	29228274	MILLER TRAVIS	1698 PARK ST APT 2		RAHWAY	31069247
MICHAEL & GITTEL STEINREICH FAMILY CIRC	C/O: GLORIA G LEIBOWITZ	1129 BOYNTON AVENUE APT. 3039	WESTFIELD	31081412	MILLER WALTER	1243 PLANE ST		UNION	31234018
MICHAEL A WYATT	822 GEORGE ST		PLAINFIELD	29118592	MILLER WALTER	640 FULTON ST		ELIZABETH	31451260
MICHAEL B SALES	2474 DAYTON AVENUE		UNION	29117423	MILLET SOLER WILLIAM C	204 SOUTH ST	APT/SUITE # 3	ELIZABETH	29612751
MICHAEL EDWARDS	500 CHERRY ST.		ELIZABETH	29482108	MILLIGAN RICHARD	1331 SUMMIT LN		MOUNTAINSIDE	29693177
MICHAEL GALLINELLA J	1758 WHITTIER ST		RAHWAY	31443023	MILLMAN ARTHUR	824 HIGHLAND AVE		WESTFIELD	30378509
MICHAEL GANNON	42 N 24TH ST		KENILWORTH	30931234	MILLS CINDY	4 MCCLELLAN STREET		CRANFORD	31436027
MICHAEL HOLOHAN	145 SUMMIT AVENUE		SUMMIT	29245218	MILLS KAMORAH	1231 HAZEL AVENUE		PLAINFIELD	31394957
MICHAEL J RAMOS-DAVILA	128 3RD STREET 2ND FL		ELIZABETH	29118886	MILLS LISA	45 OAKWOOD DR		NEW PROVIDENCE	30927793
MICHAEL JONES	525 IRVINGTON AVENUE		ELIZABETH	31080164	MILLS MICHAEL R	1541 CENTER ST		HILLSIDE	29751850
MICHAEL MOORE	50 MAPLE AVE	APT 113	SPRINGFIELD	29118876	MILLWATER RICHARD	841 NEW ENGLAND DR		WESTFIELD	30239837
MICHAEL WALDEN	12 INDIAN RUN		SCOTCH PLAINS	29238894	MILONE KYLE	105 WALNUT AVE		CRANFORD	29132187
MICHALCZYK JOHN	31 AYERS LN		CLARK	31328109	MILORD WILBERT	155 GROVE STREET		ELIZABETH	29381280
MICHALSKI KRYSZYNA	436 VINE ST APT 8		ELIZABETH	30361882	MILTON RAY	1425 ESTERBROOK AVE UNIT 403		RAHWAY	31389240
MICHEL JEAN	1709 VAN NESS TERRACE		UNION	29254526	MIMS KIMBERLY	313 COLONIAL PLACE APT 18		PLAINFIELD	31094982
MICHELE DE MIRANDA - AKA MICHELE D RAMAL	2210 HALSEY STREET		UNION	30239208	MIMS MALCOLM E	271 OSWALD PL		VAUXHALL	29332451
MICHELINOS PIZZERIA	169 WASHINGTON AVE		ELIZABETH	31052007	MINATEE ROBERT	12 HARRISON CT		SUMMIT	30457738
MICHELLE DEEGAN LCSW	123 WELLS ST		WESTFIELD	29426522	MINAYA DULCE	554 JACKSON AVE FL 1		ELIZABETH	31091241
MICHELLE BRENNAN DESIGNS LLC	200 WYCHWOOD RD		WESTFIELD	30157153	MINDLANCE INCORPORATED	1095 MORRIS AVENUE UNIT#101A		UNION	29169528
MICHELLE GILSENAN	67 WALNUT AVE		CLARK	29251993	MINES FATEARA V	1220 WOOLLEY AVE		UNION	31442716
MICHELLE HARNETT	726 PEARL ST		ELIZABETH	31091285	MINETTI CONCEICAO A	PO BOX 915		CLARK	29190575
MICHELLE PATERNO CLEANING SUPPLY	130 HAWTHORNE ST		ROSELLE PARK	31007762	MINETTI CONCEICAO A	POST OFFICE BOX 915		CLARK	31571149
MICHELLE R AUSTIN	2252 WESTFIELD AVENUE		SCOTCH PLAINS	29482150	MINHOTO RESTAURANT	853 EAST JERSEY STREET		ELIZABETH	30511943
MICHEWICZ JENNIFER R	525 CENTRAL AVE A208		WESTFIELD	29415609	MINKAH YVONNE A	1278 STATE ST		HILLSIDE	29455181
MICHLISIN DANIEL	35 E ELIZABETH AVE A		LINDEN	29423320	MINNIE GLESS ESTATE	C/O M WALZ	40 TROY DRIVE	SPRINGFIELD	29852865
MICIU FLORIAN	375 NORTH DR APT 115		N PLAINFIELD	29285760	MINNS MARLA	1314 BARBARA AVE		UNION	31305373
MICK GLADYS	6864 CHURCH ST		UNION	29124972	MINOCHA AMRITPAL S & MANKO GU	25 EASTHAM VILLAGE		SCOTCH PLAINS	31552218
MICKENS ERIC	APT 4	1101 SAINT GEORGE AVE	ROSELLE	29829066	MINOLOSO STEVEN	56 PEARL ST		NEW PROVIDENCE	29541380
MICKENS JALA	610 LINCOLN ST		LINDEN	30754148	MINOTTI LOUIS	59 NEWBROOK LN		SPRINGFIELD	30933293
MICKENS SHARLAMA E	251 PORT AVENUE		ELIZABETH	29428611	MINTER ALFRUGUAN T	471 SPRING ST 3		ELIZABETH	29446442
MICKENS SR ERIC	1101 D ST GEORGES AV #4		ROSELLE	30763065	MINYETY ALEIDA	1012 KILSTH ROAD		ELIZABETH	29242655
MICONE LESLIE	70 SWEET BRIAR DR	APT 29	CLARK	30151324	MIOVSKI GERRY C	430 EDGAR ROAD		WESTFIELD	29400110
MIDDLETON CRAIG	9 CAYUGA CT		SPRINGFIELD	29856605	MIPAL ASSOCIATES	468 MORRIS AVE		SPRINGFIELD	31101703
MIDDLETON GEORGE	654 GREENBROOK RD 3RD FL		PLAINFIELD	29191957	MIRABELLA JEANNE	142 TIMBER DRIVE		BERKELEY HEIGHTS	31135954
MIDDLETON II RICHARD	613 WASHINGTON AVE		KENILWORTH	31392716	MIRACLE LAUNDRY	1068-1070 ELIZABETH AVE		ELIZABETH	31131014
MIDDLETON MAGDALENA	613 WASHINGTON AVENUE		KENILWORTH	31555874	MIRACLE TRANSPORTATION CORP.	601 W. 2ND AVE.		ROSELLE	31358008
MIDDLETON RICHARD	613 WASHINGTON AVE		KENILWORTH	31303220	MIRALDO SONIA	1033 LAMBERTS MILL RD		WESTFIELD	29477124
MIDNIGHT LOUNGE INC	729 MCKINLEY ST	STE 3	ELIZABETH	29335284	MIRANDA ANNA	1212 SLEEPY HOLLOW LANE		SCOTCH PLAINS	31246220
MIDRANO THOMAS	521 CARLETON RD		WESTFIELD	30310795	MIRANDA DEVIN J	1102 RARITAN RD		CRANFORD	29250848
MIDURA GRZEGORZ	1102 W SAINT GEORGES AVE		LINDEN	30927434	MIRANDA ERIC	416 WEST LANE		CLARK	30905363
MIDURA GRZEGORZ	1102 WEST ST GEORGE		LINDEN	29423048	MIRANDA FRANCIS	466 CORNELL PLACE		HILLSIDE	29680715
MIEDRZYNSKI KRISTIN A	302 WOODS END ROAD		WESTFIELD	29390748	MIRANDA KLYDE JAM	1273 VIRGINIA ST APT B		ELIZABETH	31230900
MIELE BIANCA S	2318 BELVEDERE DRIVE		SCOTCH PLAINS	29738950	MIRANDA LYDIA	738 EDGAR RD		ELIZABETH	29230478
MIERZIEWSKI ROSE M	315 W GRAND ST APT 2N		ELIZABETH	30157132	MIRANDA MYRIAM	515 MADISON AVE		PLAINFIELD	30878105
MIERZWA PAULA	2604 VAUXHALL RD		UNION	30825175	MIRANDA RHONDA	613 4TH AVENUE		ELIZABETH	29420869
MIETUS COPYRIGHT MGT	PO BOX 432	2351 LAURANA ROAD	UNION	28999172	MIRCHANDANI ANSH	651 KAPKOWSKI RD		ELIZABETH	30876330
MIETUS COPYRIGHT MGT	PO BOX 432	2351 LAURANA ROAD	UNION	30752100	MIRCHANDANI URVASHI	472 MORRIS AVE		SPRINGFIELD	30400977
MIGLIOZZI PAUL M	256 HICKORY AVE		GARWOOD	29737011	MIREKU FRANCIS J	587 TILLMAN STREET		HILLSIDE	31540453
MIGNOLIA MELLA A	2A BROAD ST		ELIZABETH	30876949	MIRIAM RODRIGUEZ	2048 OSTWOOD TERRACE		UNION	31475814
MIHI YI	2162 MORRIS AVE		UNION	29283747	MIRO TOMAS C	315 ACADEMY TERRACE		LINDEN	30420180
MIKE BRIDGET	605 ORCHARD MD DR		UNION	29422804	MISHOE ANDREW	130 EMERSON AVE		PLAINFIELD	29269172
MIKE BRIDGET	605 ORCHARD MEADOWS DR N		UNION	30268020	MISHRA SNEHA	45 OLD CANNON RD		BERKELEY HTS	30404518
MIKE S JEWELRY	48 BROAD ST		ELIZABETH	31082630	MISIUR CAROLINE	516 CHERRY ST APT 1D		ELIZABETH	31260809
MIKULAK STEVEN & KRISTEN A	319 WEST LANE		CLARK	31572445	MISIUR KAREN ANN	516 CHERRY ST APT 1D		ELIZABETH	29973962
MILANES ANGELA	208 RANKIN ST APT 2		ELIZABETHPORT	29692546	MISMANICK JAMES	2805 PARKWAY AVE		LINDEN	29098758
MILANES CARLOS	214 RANKIN STREET		ELIZABETH	29427146	MISSERI ANTHONY S	120 JENSEN AV		RAHWAY	31147530
MILANO CHARLENE	112 SPRING RIDGE DRIVE		BERKELEY HEIGHTS	31209510	MISTRETTA FAMILY TRUST% A MIST	628 ST MARKS AVE		WESTFIELD	31532432
MILAZZO SALVATORE	405 COOLIDGE DR		KENILWORTH	30936364	MISTRETTA FAMILY TRUST% J MIST	628 ST MARKS AVE		WESTFIELD	31536169
MILDRED AUGUSTE	1142 PASSAIC AVE		LINDEN	31097750	MITCHELL ANN L	908 OLIVE ST		ELIZABETH	30154890
MILESKEI MARTIN	#2	1004 MONROE AVE	ELIZABETH	31048186	MITCHELL CARLA M	648 JEFFERSON AVE		ELIZABETH	31081434
MILFORD SAMANTHA	832 WEST GRAND ST APT 1L		ELIZABETH	31559110	MITCHELL CHRIS	241 SALEM RD		UNION	31448220
MILIAN ARNEL	743 FLORAL AVE		ELIZABETH	29476759	MITCHELL ELGIN L	317 E GRAND AVE	APT 4	RAHWAY	30235203
MILIAN HALANYS D	301 WEST JERSEY ST	303	ELIZABETH	30148768	MITCHELL ERIC R	415 JEFFERSON AVE		ELIZABETH	29858734
MILLEN PIERRETTE P	18 LOCKWOOD DR # 47		ROSELLE	31147016	MITCHELL GUY L	913 E BLANCKE ST		LINDEN	30885572
MILLEN PIERRETTE P	18 LOCKWOOD DR APT 47		ROSELLE	30486441	MITCHELL KIA	1680 WALKER AVE APT B		UNION	29186821
MILLAN ADOLFO	P.O.BOX 2		UNION	31243765	MITCHELL LATOYA M	PO BOX 535		ROSELLE	29418182
MILLAN MARIA T	P.O.BOX 2		UNION	31243765	MITCHELL LEWIS	812 CENTRAL AVE APT SUITE4		WESTFIELD	29186518
MILLAR IRENE	1227 DENMARK RD		PLAINFIELD	31243013	MITCHELL MARK R	8 KIRKVIEW CIR		WESTFIELD	30915818
MILLBURN AVE COLLISION	14 EDGAR ST		SUMMIT	29979509	MITCHELL RUBY	601 W 7TH ST APT 6G		PLAINFIELD	30918487
MILLENIUM FINANCIAL INC	STE C	1700 GALLOPING HILL RD	KENILWORTH	29257122	MITCHELL STEVE	912 BACHELLER		LINDEN	29859214
MILLENNIUM 3000 AUTO	551 PENNSYLVANIA AVE		ELIZABETH	30939197	MITCHELL TAKIRA M	415 WESTMINSTER AVENUE		ELIZABETH	29413271
MILLER ALAN	755 BERKELEY AVENUE		PLAINFIELD	30442687	MITCHELL VANESSA	1350 MYRTLE AVE	APT 31	PLAINFIELD	29128755
MILLER BARBARA	566 PENNSYLVANIA AVENUE		ELIZABETH	29609749	MITEV MILENA	PO BOX 474		NEW PROVIDENCE	31533486
MILLER BRIAN	51 HIGH ST		NEW PROVIDENCE	30894120	MITKOFF ESTHER	515 TRINITY PL		WESTFIELD	31244160

CONTINUED ON NEXT PAGE



PUBLIC NOTICE

PUBLIC NOTICE

PUBLIC NOTICE

PUBLIC NOTICE

PUBLIC NOTICE

NAME	STREET 1	STREET 2	CITY	PROPERTY ID	NAME	STREET 1	STREET 2	CITY	PROPERTY ID
MITRA AJAY	48 HILLCREST AVE		BERKELEY HEIGHTS	30173393	MONTINA HOLDINGS LLC	231 NORTH AVE W #159		WESTFIELD	31090604
MITTERHOFF STEPHANIE A	647 CUMBERLAND ST		WESTFIELD	29450238	MONTOUTE GREGORY	991 KENYON AVE		PLAINFIELD	30291271
MIWA NANCY A	100 WILSON RD		SPRINGFIELD	30901564	MONTTOYA JOHN F	817 HAMPDEN ST		LINDEN	30908883
MIXSON TJRELL SYKES	600 PLYMOUTH RD		HILLSIDE	30399699	MONTTOYA MIRIAM S	309 NILES ST		ELIZABETH	29257313
MKJ ELECTRICAL CONTRACTORS INC	706 RIVERBEND DR		LINDEN	30490568	MONTTOYA ZENIA J	157 EAST JERSEY ST 2ND FL		ELIZABETH CITY	30376697
MLAM A C 3400	TIME MOVING AND STORAGE	225 LONG AVENUE	HILLSIDE	30069839	MONTZON RENE	1214 ROBERT ST		HILLSIDE	31390038
MLI DBA THE LUGGAGE CENTER	321 SPRINGFIELD AVE		SUMMIT	30923115	MOONEY CATHERINE	71 FIELDSTONE DRIVE		SPRINGFIELD	29339435
MMD ENTERPRISES LLC	2352 MORRIS AVE		UNION	29735802	MOORE AJA M	760 OGDEN STREET APT 2B		ELIZABETH	29583436
MOBILE MULTISERVICES 1	19 BROAD ST		ELIZABETH	31149053	MOORE BRENDAN	16 BLACKBURN PL		SUMMIT	30915419
MOBILE SPOT	702 JERSEY AVE		ELIZABETH	31311664	MOORE DAVID	N/A		SPRINGFIELD	29541457
MOCKOVIAK ROSEMARY	2089 CHURCH ST		RAHWAY	31570411	MOORE DAVID L	1649 RAMAPO WAY		SCOTCH PLAINS	30012009
MODINA KEN	1865 VAUXHALL RD		UNION	30789313	MOORE DENNIS	709 EMBREE CRESCENT		WESTFIELD	29402107
MOELK PATRICK & CAPRICE LEA	60 HAWTHORNE AVE		SPRINGFIELD	29195008	MOORE JOHNETTE A	1463 BARNHARDT LN		RAHWAY	30453086
MOES LOIS	472 BROOKSIDE PL		CRANFORD	30443480	MOORE KAMARI N	131 CLARK ST		HILLSIDE	30789760
MOGAVERO MELANIE C	555 SOUTH AVE EAST 302		CRANFORD	30429713	MOORE KAREN M	421 MOUNTAIN AVE		WESTFIELD	29393248
MOGENSEN MARION B	728 CANTON ST		ELIZABETH	29486190	MOORE MAGGIE	82 WABENO AVENUE		SPRINGFIELD	31298674
MOGILOJI NARSIMHA CHARY	609 CENTRAL AVE 1		WESTFIELD	31425707	MOORE RONALD R	381 PUTNAM RD		UNION	31533963
MOHAMED ABDELATTAH A	PO BOX 2823		PLAINFIELD	30472131	MOORE SEAN Q	805 NORTH AVE WEST		WESTFIELD	29461538
MOHAMED ISMAIL	1129 E FRONT ST		PLAINFIELD	31097928	MOORE SHAWANDA D	915 LAFAYETTE ST 3		ELIZABETH	29436482
MOHAMED MOHAMED	126 COLUMBUS PLACE		ROSELLE PARK	31457508	MOORE VERNIA M	1112 PUTNAM AVE		PLAINFIELD	29762986
MOHAMED ROSHDY IBRAHIM ABDELKADER	321 JEFFERSON AVENUE		ELIZABETH	29598438	MOORE WILLIAM	644 PARKVIEW AV		NORTH PLAINFIELD	30116193
MOHAMMAD IBRAR	5 CODDINGTON AVE		N PLAINFIELD	29283952	MOORE WILLIAM K	103 MYRTLE ST APT 2		ROSELLE	30902936
MOHAMMED BASHIRU	27 MYRTLE ST		CRANFORD	29829448	MOORMAN BARRY	1688 VAN NESS TERR		UNION	29391943
MOHAPATRE DEBASHISH	15 GALES DR APT 1		NEW PROVIDENCE	29611593	MOOS ASHLEY	28 DORCHESTER RD		SUMMIT	31175734
MOHR FREDERICK	447 WEST END AVE		ELIZABETH	31458113	MOQUETE CARMEN	21 EDGEWOOD RD		SUMMIT	31069031
MOHYLA NICHOLAS	C/O PATRICIA A KLEIN	1556 ASHBROOK DR	SCOTCH PLAINS	30511145	MORABITO PAUL	27 COUNTRY CLUB LANE		ELIZABETH	29368636
MOISE JOSEPH A	1151 ANNA STREET APT 3		ELIZABETH	29147725	MORAE DUNN	526 BELVIDERE AVENUE		PLAINFIELD	29245910
MOISELEVEQUE MARI	721 JACKSON AVE		LINDEN	30999756	MORAHAN ELIZABETH A	1802 RUTHERFORD ST		RAHWAY	30700381
MOISES KAREM	652 SOUTH ST		ELIZABETH	31148444	MORAIS ABEL	2585 VAUXHALL RD		UNION	31458258
MOJICA MARY D	135 MURRAY ST		ELIZABETH	29833181	MORALES CLAUDIA	20 RICHMOND STREET		PLAINFIELD	30540270
MOLANO COLLAGUAS	61 SANDFORD AVE # 2		PLAINFIELD	29826300	MORALES EMILIO	40 DELAWARE ST		ELIZABETH	30397886
MOLDENHOWER BRIAN	52 S 20TH ST		KENILWORTH	30081143	MORALES FREDIS J	217 E 7TH ST APT 23		PLAINFIELD	30850164
MOLDOGO MARICAR	1033 BRIGHTON ST	APT 2	UNION	30513165	MORALES JORGE	1263 ALINA ST		ELIZABETH	31148500
MOLGORZATA WROBEL	726 WASHINGTON AVE		ROSELLE	31173902	MORALES JULIAN	361 FARLEY AVE		SCOTCH PLAINS	31209690
MOLINA CLAUDIA P	550 FRANKLIN STREET		ELIZABETH	31312402	MORALES LIZDABEL	525 CENTRAL AVE APT 9		WESTFIELD	29284071
MOLINA JOHAN	229 SUMNER AVE		PLAINFIELD	30788847	MORALES LUIS & VELEZ YESENIA M	433 ORCHARD PL APT 1		PLAINFIELD	31561721
MOLINA LUIS V	508 BROADWAY		ELIZABETH	29778802	MORALES MARIA L	250 LONG AVE		HILLSIDE	30701577
MOLINA MAIRA	322-24 GRANT AVE		PLAINFIELD	30905386	MORALES NELSI	729 JACKSON AVE APT 2		ELIZABETH	30149563
MOLINA PRODUCTIONS	1000A STUYVESANT AVE		UNION	29681619	MORALES PETER	170 HARDING ROAD		SCOTCH PLAINS	31280302
MOLINABARQUERO ROY E	936 LOUISA ST		UNION	29285484	MORALES RODRIGUEZ LUIS A		180 HALSTED RD	ELIZABETH	30083386
MOLYNEUX MARIAN E	541 E BLANCKE ST		LINDEN	31243729	MORALES YOHANNY			ROSELLE	29861620
MOLYNEUX THOMAS M	541 E BLANCKE ST		LINDEN	31243729	MORALESLORENAMONIT			LINDEN	31473290
MON THOMAS	51 BURKLEY PLACE		UNION	29241785	MORALESPOVEDA KARLA			GARWOOD	30847898
MONA MARLENY	474 ALDENE RD		ROSELLE	30897475	MORAN BELKIS			UNION	31136347
MONACO ANTONIETTA	723 HARDING ST		WESTFIELD	31146361	MORAN BETZAIDA			ELIZABETH	29418607
MONACO ANTONIETTA M	773 CENTRAL AVE		WESTFIELD	30691339	MORAN GARY			WINFIELD	31459867
MONACO ARLINE C	415 COLONIAL AVE		WESTFIELD	29646169	MORAN JOSEPH			UNION	31094111
MONACO MARIO A	415 COLONIAL AVE		WESTFIELD	29646169	MORAN RICHARD EST OF			N PLAINFIELD	29229165
MONAE RATTI LATOYA	321 ELMORA AVE APT303		ELIZABETH	31094381	MORAN TIMOTHY S			MOUNTAINSIDE	30093339
MONASTERIO MOIRA	411 JERUSALEM RD		SCOTCH PLAINS	29678810	MORANA JESSICA			NEW PROVIDENCE	29979334
MONCADA ALTAGRACIA D	133-35 BERCKMAN ST		PLAINFIELD	29229167	MORANCHEL REYES EUSTORGIO			ELIZABETH	29149894
MONDELUS YVES R	319 TRINITY PL		HILLSIDE	29978714	MORAND WOUILFRID & HERMITTE			UNION	31533951
MONDESIR SABINE	556 WEST 9TH AVE		ROSELLE	29402811	MORANDI MICHELE			ROSELLE PARK	30923859
MONIE A LOUIS	1077 HILLSIDE AVE		PLAINFIELD	29894713	MORANDI MICHELE			ROSELLE PARK	30920847
MONIE P ANNE	1077 HILLSIDE AVE		PLAINFIELD	29894713	MORANO MEGAN C			SPRINGFIELD	29676066
MONNEGRO JUAN M	38 HARMONY ST # 38 B		N PLAINFIELD	29833049	MORANO MICHAEL			SUMMIT	31275620
MONGE GORGE	1411 BRADFORD ST		PLAINFIELD	29348386	MORAY STEPHANIE			SPRINGFIELD	29709828
MONGELLO LOU	17 BRIARCLIFFE DR		SCOTCH PLAINS	29613638	MORDA OLGA		155 MORRIS AVENUE	ELIZABETH	31536262
MONICA CAMACHO	1500 SOUTH WOOD AVENUE	APARTMENT 1-A	LINDEN	31525936	MORE COLLEEN			N PLAINFIELD	29181495
MONICA M PASTORE	169 SOMERSET ST		NORTH PLAINFIELD	31574586	MORE COLLEEN			N PLAINFIELD	29416778
MONIKA	107 E CURTIS ST APT 7		LINDEN	31137385	MOREHEAD ROBERT			WESTFIELD	31422241
MONIZ ANIBAL	85 MIDWAY AVENUE		FANWOOD	29395348	MOREINES AND GOLDMAN PC			WESTFIELD	29425839
MONOTOA WILLIAM	529 W FRONT ST		PLAINFIELD	29462313	MOREIRA ELIANA M			NEW PROVIDENCE	30855334
MONROY HOOVER	332 ASHTON AVE		LINDEN	31305635	MOREIRA JESSICA			ELIZABETH	30150427
MONROY JOSELINE	1406 PARK AVE		PLAINFIELD	29284646	MOREL TERESA			PLAINFIELD	29245425
MONROY KELLY	1101 UNIVERSITY TER UNIT B		LINDEN	30757992	MORELES VICTOR			ELIZABETH	29613662
MONROY MICHELLE M	801 N BROAD ST APT 2B		ELIZABETH	30899433	MORENO ANGELICA			LINDEN	31150931
MONSERRATE LASTENIA E	1600 COMPTON PL		HILLSIDE	29440222	MORENO CHRISTIAN			UNION	31401490
MONTAGUE KEITH B	511 RIVERSIDE DR		ELIZABETH	30754224	MORENO DARLIN			ELIZABETH	29825230
MONTAGUE MICHELLE	140 ELMORA AVE APT 14		ELIZABETH CITY	31087598	MORENO DOLORES & MONTTOYA ARIAS			ELIZABETHPORT	29139443
MONTALBAN DOROTHY	79 CENTENNIAL AV		CRANFORD	30200861	MORENO EDGARDO			NORTH PLAINFIELD	30079451
MONTALEMENT ANTHONY	450 WALNUT ST APT 101		ELIZABETH	31542392	MORENO EDWIN			UNION	29451918
MONTALVO ALEJANDRO	962 W 3RD AVE		PLAINFIELD	29542637	MORENO JENNIFER			LINDEN	31278376
MONTALVO EVELYN	319 BROOK ST		LINDEN	31316753	MORENO JESUS REBERJANO			ELIZABETH	31149049
MONTALVO LYDIA	1323 ALDEN TERR		UNION	31452094	MORENO MANUEL			ROSELLE	31150059
MONTANO NORMA	309 CENTER ST APT 2		ELIZABETH	30999804	MORENO MERCEDES			ELIZABETH	31149477
MONTAVON ROBERT J & GOMES-MON	1871 BERKSHIRE DRIVE		UNION	31556491	MORENO ORTEGA ROSA E			ELIZABETH	29430894
MONTALEGRE MILLER & MARIA	7 CAYUGA ROAD		CRANFORD	29145340	MORENO TANIA C			ELIZABETH	31249463
MONTAFUSCO PATSY	22 PROSPECT ST		CLARK	30078634	MORETA RAMON M			PLAINFIELD	31556859
MONTEIRO ERICA	641 FAIRFIELD AVE		KENILWORTH	31561555	MORGAN ANTOINE B			WINFIELD PARK	29128756
MONTEIRO MARIA	120 FRANCES PL		HILLSIDE	30513035	MORGAN BANCORP INC # 6198			CRANFORD	29259177
MONTERO BENITO	1035 WOOLLEY AVE		UNION	30888524	MORGAN DENNIS R			MURRAY HILL	31239001
MONTERO PEREZ GUSTAVO R	138 HILLSIDE RD		ELIZABETH	30456997	MORGAN HILFORD			RAHWAY	31260474
MONTERROSA MARIA C	519 MAPLE AVE		RAHWAY	29285632	MORGAN HILFORD			RAHWAY	30834856
MONTERROSO HORACIO FERMIN	697 SEMINARY ST		RAHWAY	31150573	MORGAN SAMUEL U			ROSELLE	29423812
MONTES AURA V	555 HUSSA ST		LINDEN	31385733	MORIARTY MARGARET			ELIZABETH	31087970
MONTES ELAINE	1036 GIFFORD CT 2ND FL		UNION	29412980	MORIARTY MARGARET G			SUMMIT	29193627
MONTES ELIZABETH	333 WESTFIELD AVE 409		ELIZABETH	29435175	MORIN CHARLES A			CRANFORD	29433592
MONTES PUENTES MILTHON A	236 PARK AVE APT 2		PLAINFIELD	29141955	MORIN DINO			UNION	31397818
MONTES RUBEN D	958 LA FAYETTE ST FL 1		ELIZABETH	30363401	MORIN ZACHARY E			CRANFORD	30822849
MONTESDEOCA ALBERTO	1021 MONROE AVE FL1L APT 2L		ELIZABETH	31089470	MORINS PEREIRA CARLA S			ELIZABETH	31260384
MONTESINO ERICA	255 WESTFIELD AVE		ELIZABETH	31550970	MORINVL SHAWN T			NORTH PLAINFIELD	30747876
MONTVERDE HECTOR	347 TERRILL RD		SCOTCH PLAINS	31460466	MORO SANDRA S			RAHWAY	31469735
MONTFORD ELEANOR	1452 MAPLE AVENUE		HILLSIDE	29142283	MOROCHO JORGE			HILLSIDE	29735962



## PUBLIC NOTICE

## PUBLIC NOTICE

## PUBLIC NOTICE

## PUBLIC NOTICE

## PUBLIC NOTICE

NAME	STREET 1	STREET 2	CITY	PROPERTY ID	NAME	STREET 1	STREET 2	CITY	PROPERTY ID
MORONTA ILUMINADA M	630 HUSSA STREET		LINDEN	31537127	MUNOZ GABRIELLA	2042 INGALLS AVE		LINDEN	31076593
MORRIS BRANDON A	1680 WALKER AVE	APT. C	UNION	31241052	MUNOZ GIOVANA	384 LONG AVENUE		HILLSIDE	30079352
MORRIS CALVIN	PO BOX 490		CRANFORD	31085099	MUNOZ LUCIA	325 S STILES ST		LINDEN	29462508
MORRIS CHARLES	NEED NEW ADDRESS		X	31452017	MUNOZ PATRICIA	502 FULTON ST		ELIZABETH	30999825
MORRIS EILEEN	490 MORRIS AVENUE		SUMMIT	29479549	MUNOZ STEPHANIE	330 W JERSEY ST APT 7H		ELIZABETH	31427019
MORRIS EILEEN M	135 HOLLYWOOD AVE		HILLSIDE	30421944	MUNOZ VICTOR M	158 GREENBROOK RD		NORTH PLAINFIELD	30899213
MORRIS PATRICK J	135 HOLLYWOOD AVENUE		HILLSIDE	31390802	MUNOZ WILSON	111 WALNUT ST		ROSELLE	29740752
MORRIS SHIRLEY	516 LINDEN AVE		ELIZABETH	29103265	MUNROE BRIAN	215 E 9TH ST		PLAINFIELD	30823515
MORRIS TRACI	1351 MORRIS AVENUE		UNION	31141269	MUNSKY DAVID	2060 WINDING BROOK WAY		SCOTCH PLAINS	29602108
MORRIS VALARIE	1516 BOWER ST UNIT B		LINDEN	30757752	MURAKAMI JASMINE Y	50 PARMLEY PL 204		SUMMIT	30243061
MORRISON EVERTON	42 BROKAW BLVD		PLAINFIELD	30393589	MURCHISON LILLIE	1010 LAURA ST		ELIZABETH	31161730
MORRISON GAIL	5549 HUNTERDON BLVD		MURRAY HILL	31050003	MURILLO JORGE	12 CHAPEL ST		SUMMIT	30882357
MORRISON JAMES	5549 HUNTERDON BLVD		MURRAY HILL	31050003	MURILLO JUAN	630 FOURTH AVE		ELIZABETH	30909781
MORRISON NEIL & RIGNEY MORR LO	401 BIRCH PLACE		WESTFIELD	29195042	MURILLO LEILA	211 SWANSTOWN PL E		UNION	30239672
MORRISON ROBERT E	8 YALE TERRACE		CRANFORD	29391830	MURILLO MARIA	641 DOWD AVE 045361		ELIZABETH	31275814
MORRISSEY SEAN	383 ELM AVENUE		RAHWAY	31539406	MURILLO RENE	734 N BROAD ST APT UD		ELIZABETH	29336741
MORTENSEN BRIAN F	20 GLORIA ST		CLARK	30266612	MURILLO STELLA	524 CHERRY STREET		ELIZABETH	29444680
MORTENSEN KAREN L	20 GLORIA ST		CLARK	30266612	MURPHY CARA A	1228 SALEM AVE		HILLSIDE	31561923
MORTGAGE NATION STAR	176 WEBSTER AVE		ROSELLE PARK	31090499	MURPHY DANIEL J	449 MOUNTAIN AVE		SPRINGFIELD	29184432
MORTON DON	716 JACKSON AVE		ELIZABETH	31442507	MURPHY JAMES W	2084 COLES AVENUE		SCOTCH PLAINS	30152506
MOSELEY HAROLD	535 PIERSON ST		WESTFIELD	31269586	MURPHY JONATHAN A	61 ROSE AVE		SPRINGFIELD	30933257
MOSELY JEAN J	81 ASHWOOD AVE		SUMMIT	30317332	MURPHY LAWRENCE C	19 CONKLIN AVENUE		NEWARK	28519456
MOSER GAIL C	51 BRIARWOOD PATH		CLARK	30717947	MURPHY LAWRENCE C	19 CONKLIN AVENUE		NEWARK	31210363
MOSER LONNIE	641 DOWD AVE	STE 054871	ELIZABETH	31279116	MURPHY MICHAEL	47 PARK DRIVE		KENILWORTH	31083009
MOSHE ELYASZADEH	C/O SUNSHINE HOMES INC	700 PARK AVE SUITE 1	ELIZABETH	31481323	MURPHY NANCY	201 AYLIFFE AVE		WESTFIELD	30901922
MOSHY EDWARD	22 CORNELL RD		CRANFORD	29692690	MURPHY PHILIP F	7 CLINTON LN		SCOTCH PLAINS	31210160
MOSKAL RALPH W	356 HARVEY AVE		N PLAINFIELD	29437031	MURPHY POLGLAZE SEANA L	107 BLOOMINGDALE AVE		CRANFORD	29439840
MOSKOWITZ ROBERT & RACHEL	139 NORTH AVENUE		HILLSIDE	31556873	MURPHY SARAH J	1841 QUAKER WAY		UNION	31570417
MOSLEY KEISHA V	209 ERJE STREET		ELIZABETH	29453502	MURPHY SHARON	288 BROOK AVE		NORTH PLAINFIELD	29884469
MOSQUEIRASZA MARCELA	678 N BROAD ST		ELIZABETH	29285633	MURPHY THOMAS D	91 DRUID HILL ROAD		SUMMIT	30007390
MOSQUERA ALIRIO & MOSQUERA MAR	816 W GRAND ST APT 1D		ELIZABETH	31533577	MURRAY CURLY	254 WASHINGTON ST		RAHWAY	31450271
MOSQUERA ELIZABETH	43E WEBSTER AVE		ROSELLE PARK	31161731	MURRAY DJAN	528 4TH AVE		ELIZABETH	31392773
MOSS ALLISON	745 WATCHUNG AVE		PLAINFIELD	29978015	MURRAY DIANE	546 CHAPMAN STREET		HILLSIDE	31524887
MOSS NAKOYA L	401 AINSWORTH ST		LINDEN	31429698	MURRAY ELAINE	429 LIVINGSTON STREET		ELIZABETH	31394955
MOSSA MUTHANA	451 ELIZABETH AVE APT 1R		ELIZABETH	31426083	MURRAY HILL RACQUET CLUB	593 CENTRAL AVE		NEW PROVIDENCE	30509481
MOTA NORBERTO	144 GLENWOOD CT		UNION	31245133	MURRAY JERRY	421 LINDEN ST		ELIZABETH	29128758
MOTAVI SPA LLC	89 SUMMIT AVENUE		SUMMIT	30831605	MURRAY QUEEN ELIZABETH	1201 NEW BRUNSWICK AVE		RAHWAY	31533269
MOTERROSA COLVER	965 WEST FRONT STREET		PLAINFIELD	29240119	MUSHONGA ROSEMARY	144 NORTH AVE		HILLSIDE	31244259
MOTIKA EDWARD A	36 E MORRIS AVE		LINDEN	30355455	MUSIAL MARY	C/O 1561 COLES AVENUE		MOUNTAINSIDE	29678311
MOTIKA EDWARD A	36 E MORRIS AVE		LINDEN	31000341	MUSICO GERARD & KATHLEEN K	4 GREEN HILL RD		SPRINGFIELD	29194476
MOTZ KATIE E	1177 RIDGE DR		MOUNTAINSIDE	29334402	MUSLIM LARRY ABDUL H	347 PRINCETON AVE		HILLSIDE	29342040
MOULTON HEATHER J	1065 WOODLAND AVENUE		PLAINFIELD	29401477	MUSTACCIUOLO ANTHONY J & PAULI	221 HERBERT AVENUE		FANWOOD	29149470
MOULTON MARILYN	205 VILLA PL		RAHWAY	31014604	MUTUA CONSOLATA N	301 KAWAMEEH DR		UNION	30512924
MOULTRIE THEODORE & SUZANNE	552 ZIEGLER AVE		LINDEN	31558861	MUZUVA VIMBAI M	772 WESTFIELD AVE APT. B7		ELIZABETH	30083870
MOURAO MAXIMINO	35 LOOKER ST		HILLSIDE	31454987	MWANGI GRACE W	648 NEWARK AVE # 1		ELIZABETH	30717169
MOXLEY KEVIN	1527 STUYVESANT AVE UNIT B		UNION	30761077	MWANGI PHYLLIS	420 NEW YORK AVE APT B3		ELIZABETH	30894719
MOYANO MARCELO	129 WINDSOR AVE		WESTFIELD	29448806	MWANGI ROSE W	242 LONG AVE APT 2 FL		HILLSIDE	31559125
MOYD NAMION	1700 WATCHUNG AVE		PLAINFIELD	29230455	MY DISTRIBUTORS LTD	325 US HIGHWAY 22		HILLSIDE	31087903
MOZINGO BECKY S	345 LAFAYETTE ST APT 2		LINDEN	30428565	MYARTINSPIRE	567 HARVARD AVE		HILLSIDE	31062643
MROCEK EVELINA Z	1835 WINFIELD ST		RAHWAY	30505785	MYCZ JUDITH S	917 ROSS ST		RAHWAY	31532378
MRS. JACOBS	148 BRIAR HILL DRIVE		SCOTCH PLAINS	30469894	MYERS ALBERT	927 WESTFIELD AVENUE		RAHWAY	29739163
MU FENG	1571 MORRIS AVE APT 2		UNION	31096494	MYERS CAROL A	3 CLINTON LN		SCOTCH PLAINS	29332143
MUCCIA PATRICIA J	716 LARCH ST		ROSELLE PARK	30485979	MYERS HARVEY L	1108 WEST 5TH ST		PLAINFIELD	31533930
MUCHNIKOV ANATOLY	737 N BROAD ST	203	ELIZABETH	31312466	MYERS RICHARD & GLORIA	6 DONSEN LANE		SCOTCH PLAINS	31533941
MUCHO MACHO INC	80 MILLTOWN RD	4	UNION	31318691	MYERS SALLY	382 MORRIS AVE UNIT 2C		SUMMIT	31392778
MUELLER CHARLES	113 JAMES AVE		CRANFORD	30242349	MYRON A SAMUELS	1421 EAST FRONT STREET		PLAINFIELD	31574442
MUELLER CHARLES S	277 PHILLIPS TER		UNION	30388898	MYRTHIL-CHERUBIN MARIE J	49 SALTER STREET		SPRINGFIELD	30905687
MUELLER LONY	65 PROSPECT H1 AVE		SUMMIT	30511343	MYRTLE D THOMAS	344 EAST 7TH AVE		ROSELLE	29204422
MUELLER LONY	65 PROSPECT HILL AVE		SUMMIT	29678615	MYSAK OLGA EST OF	12 INDIAN SPRING ROAD		CRANFORD	31535861
MUELLER WILLIAM	947 ROOSEVELT AVE		UNION	29098862	N & S TRANSPORTATION CORP	PO BOX 982		PLAINFIELD	31525266
MUENZ/ENGINEERED SALES COMPANY INC	21 CHATHAM RD		SUMMIT	31068732	N CASTANEDA E	1583 EDMUND TER		UNION	29252155
MUENVER MICHAEL J	40 YALE TERRACE		LINDEN	29256862	NACCI FRANCO	305 SHORT HILLS AVE		SPRINGFIELD	29254199
MUGO MERCY	325 DOGWOOD DR	UNION NJ 07083 7818	UNION	31069113	NACIK ALICE	664 MEACHAM AVE APT 2		LINDEN	30444879
MUHAMMAD EMIN	237 WILDER ST		HILLSIDE	30890112	NADELLA YUGANDHAR	19 SPRINGHOLM DR		BERKELEY HIGHTS	29425251
MUHAMMAD IBN	441 DIETZ ST		ROSELLE	29611169	NADELMAN ELI	308 DENMAN RD		CRANFORD	29256957
MUHAMMAD KAREEMAH	1400 COOLIDGE ST		PLAINFIELD	31460584	NADINE ROSS	121 WILLIAMSON AVENUE		HILLSIDE	29246804
MUHAMMAD SAKINAH H	118 AMSTERDAM AVE	1ST FLOOR	ROSELLE	29738084	NADIRA J HAWKINS	145 SMITH ST APT 2FF # APT		ELIZABETH	31472912
MUHSIN AZEEZAH	907 BOND ST		ELIZABETH	30011648	NADLER PAUL S	14 FRIAR TUCK CIR		SUMMIT	29768767
MUKA KIM	225 LEXINGTON BLVD APT 1		CLARK	30758241	NAFI RAFIQ ABUL	280 W GRAND AVE APT 4		RAHWAY	29443387
MUKALEL JOSEPH CHACKO	29C FOREST DR		SPRINGFIELD	29552604	NAGIL RISHI	6 ROOSEVELT AVENUE		CRANFORD	30904956
MULGA PETER L	200 SPRINGFIELD AVE	APT. 1029	SPRINGFIELD	29581163	NAIK ARUN C	240 WILLIAMSON ST	STE 403	ELIZABETH	31466698
MULHEARN DONNA	260 E WESTFIELD AVE APT 308		ROSELLE PARK	30890952	NAIS SOHO	430 SPRINGFIELD AVE		BERKELEY HEIGHTS	31087959
MULKEARN JOAN	UNKNOWN		ELIZABETH	29054220	NAIMARK GEORGE M	87 CANOE BROOK PKWY		SUMMIT	29750955
MULKEARN JOAN EST	UNKNOWN		ELIZABETH	29054220	NAITO TOKIO	222 GALLOPING HILL RD		UNION	30274759
MULLANE TERENCE P	274 WOODBINE CIR		NEW PROVIDENCE	31078753	NAJARIAN ARAM	1059 LAWRENCE AVE		WESTFIELD	29332993
MULLANE TROY	274 WOODBINE CIR		NEW PROVIDENCE	31078753	NAJERA ALEJANDRO	32 MIDDLE AVE NORTH PLAINFIELD		PLAINFIELD	30467884
MULLEN DOROTHY	401 US HWY 22		N PLAINFIELD	29535909	NAJERA ANGELA	555 MARSHALL ST		ELIZABETHPORT	31151286
MULLEN JULIE L	214 GLENHIDE PL		N PLAINFIELD	29429818	NAKAMURA YOSHI	3 HAWTHORN DR		WESTFIELD	30330340
MULLEN MICHAEL G	1010 ORANGE AVE		CRANFORD	29124336	NAKASHIAN JOHN K	1160 RARITAN RD		SCOTCH PLAINS	30894958
MULLER ENID	1217 CHESTNUT ST		ROSELLE	31243108	NAME REFUSED	2264 ROUTE 22 WEST	CUST REF	UNION	29246454
MULTI BENEFICIARIES	1277 LIBERTY AVE		HILLSIDE	31437337	NANA KARIN	305 RAHWAY AVE		ELIZABETH	29435616
MULTISERVICIOS ITG LLC	163 ELMORA AVE		ELIZABETH	31149027	NANCY ACOSTA	1312 GEORGE ST APT 1A		PLAINFIELD	31084689
MULVIHILL CAITLIN	122 COMMONWEALTH AVE		NEW PROVIDENCE	31174975	NANCY KOCSIS	100 LIGHTING WAY		SECAUCUS	30183706
MULVIHILL ROBERT	1016 GIFFORD COURT	2ND FL	UNION	31137413	NAPIER KATHERINE M	1435 CHURCH ST		RAHWAY	30426023
MULVIHILL ROBERT	1016 GIFFORD CT	2ND FLOOR	UNION	29272460	NAPOLEON DARLY	75 MECKES ST		SPRINGFIELD	30202229
MUNDARAY FRANCISCO	181 STILES RD APT C12		ELIZABETH	29737643	NAPOLITANO MARK	1434 MARLBOROUGH AVE		PLAINFIELD	29439221
MUNGUA LIDIA	1242 LENOX AVE	2H	PLAINFIELD	30283622	NAPPI ALEXANDER	1 SPRUCE ST		CRANFORD	31460233
MUNIZ CARLOS	212 STILES ST		ELIZABETH	29120505	NARANJO BYRON G	930 KENNETH AVENUE		ELIZABETH	29451868
MUNIZ VINCENTE	850 W GRAND ST APT F1		ELIZABETH	30128262	NARANJO TERESA	97 COUNTRY CLUB LN		SCOTCH PLAINS	30762006
MUNOZ BRYAN	250 W SUMMER AVE 6		ROSELLE PARK	29855720	NARASIMHAN SRINATH	52 GALES DR	APT 1	NEW PROVIDENCE	29273025
MUNOZ CARLOS	1123 RICHFORD TERR		ELIZABETH	31393942	NARDONE LUCY	857 LIBERTY AVE		UNION	29687007
MUNOZ CASTILLO JOSE A	503 MADISON AVE		PLAINFIELD	31542164	NARDONE RICHARD	857 LIBERTY AVE		UNION	29959277
MUNOZ EDGAR C	23 HIGH STREET		ELIZABETH	29415399	NAROTZKY HAROLD	649 CENTRAL		WESTFIELD	31282545
MUNOZ FERNANDO A	562 MAPLE AVE APT 1		ELIZABETH	29129264	NARU RESTAURANT LLC	379 W 4TH AVE		ROSELLE	31101690

CONTINUED ON NEXT PAGE



## PUBLIC NOTICE

## PUBLIC NOTICE

## PUBLIC NOTICE

## PUBLIC NOTICE

## PUBLIC NOTICE

NAME	STREET 1	STREET 2	CITY	PROPERTY ID	NAME	STREET 1	STREET 2	CITY	PROPERTY ID
NARWID ANNE	417 MORRIS AVE APT 32		SUMMIT	30926402	NEWTON PHILLIP	255 LINDEN AVE		RAHWAY	29500314
NASH JR TYDE R	1075 BOND ST		ELIZABETH	30793158	NEXT GENERATION DIAGNOSTIC IMAGING	360 SPRINGFIELD AVE STE 302C		SUMMIT	30927762
NASH PATRICK	1437 NEW CHURCH ST		RAHWAY	31175552	NFS	ATTN WILLIAM WHITE	821 NORTH STILES STREET	LINDEN	29779883
NASH PATRICK R	1437 NEW CHURCH STREET		RAHWAY	30882601	NGCOBO INNOCENT X	401 ROSELLE ST APT 212		LINDEN	30731415
NASH RENEE	468 RIVERVALE CT	C-O ALAINA VALLECILLA	SCOTCH PLAINS	30159282	NGCOBO OTNOCENT	401 ROSELLE ST APT 212		LOTDEN	31049152
NASH TYRELL	253 MAGNOLIA AVENUE		ELIZABETH	29128617	NGUYEN DUNG Q	103 RICHARD TER		UNION	29124736
NASISI JAMES V	725 SCHOOL ST APT 23		RAHWAY	29427054	NGUYEN HUNG KIM	31 WASHINGTON AVE		SPRINGFIELD	29604878
NASSERI KATAYOUN	829 EAST JERSEY STREET		ELIZABETH	30149666	NGUYEN JACQUELINE DAITOSHETT	PO BOX 5304		PLAINFIELD	29335964
NASSERI KATAYOUN I	829 EAST JERSEY STREET		ELIZABETH	30149525	NGUYEN LONG	29 E PRICE STREET		LINDEN	29433495
NASSY JOSEPH	1623 MYRTLE AVE		PLAINFIELD	31091727	NGUYEN LUAN V	79 MOUNTAIN AVE		N PLAINFIELD	30366323
NATALEE GORDON	1459 CARLSEN DRIVE		UNION	29201233	NGUYEN THU TRANG T	1778 COLGATE PL		UNION	30787354
NATALIE STICESEN	639 ANDRESS TERRACE		UNION	31574922	NICHOL DAWN	184 LEO PL		UNION	29613758
NATAREN MARCO A	952 W 3RD ST APT 2		PLAINFIELD	30386450	NICHOL LORHETTA	606 SHERMAN AVE		PLAINFIELD	31455584
NATH CHRISTOPHER A	337 HARRISON AVENUE		ROSELLE	31083896	NICHOLAS GEORGE	41 ELISA LN		CLARK	31161709
NATIONAL ACADEMIES BECK	430 MOUNTAIN AVENUE		MURRAY HILL	29611369	NICHOLE MCDONALD	743 OGDEN ST		ELIZABETH	29827122
NATIONAL ROUTING DISTRIBUTION	633 DOWD AVE		ELIZABETH	31052382	NICHOLS JEFFREY	39 GREENFIELD AVE		SUMMIT	29995160
NATRILLO ADRIENNE	33 LAWRENCE DR		BERKELEY HEIGHTS	29055223	NICHOLS MARK K	150 MADISON AVE		WESTFIELD	29189244
NATUNEN RANDALL V	48 WADE DR		SUMMIT	31438705	NICHOLSON KEVIN	1380 NORTH AVENUE	APT 419	ELIZABETH	29332060
NAVARIN SNADER	205 WILLIAMSON AVENUE		HILLSIDE TOWNSHIP	30904807	NICHOLSON MARION	1734 BURNET AVE	2F	UNION	31321419
NAVARIN SNADER	2313 HALSEY ST		UNION	30464671	NICHOLSON MARJORIE	50 MADISON AVE		FANWOOD	30802842
NAVARRETE JOSE R	915 W 6TH ST		PLAINFIELD	29744717	NICKEL SR KARSTEN M	445 AMSTERDAM AVE		ROSELLE PARK	31532505
NAVARRETE MARCELO	806 FIRST PLACE APT 5		PLAINFIELD	29453284	NICOLAS EDDY	8486 FIRST STREET	203	ELIZABETHPORT	30889186
NAVARRO CAROLYN	2366 ALLEN ST		RAHWAY	29402482	NICOLE ANNETTE	414 LINDEN ST FL 2		ELIZABETH	31088947
NAVARRO KYLE	226 SECOND AVENUE		GARWOOD	30476254	NICOLE DEGNAN	421 WOODLAND AVE		WESTFIELD	31090248
NAVARRO RUDY A	418 DOYLE STREET		ELIZABETHPORT	31536269	NIDZIEWIKI MARY E	182 MIDDLE AVE		NEW JERSEY	29542611
NAVAS ROSA	909 JERSEY AVE		ELIZABETH	29348994	NIEDZIELSKI JULIAN & MATYLD	81 DIVISION AVE		SUMMIT	31536402
NAVIELLO JEFFREY S	122 WILLOW AVE		GARWOOD	30454587	NIEMCZYK KAZIMIERZ F	507 RICHFORD TER		LINDEN	29441302
NAYAK DIPEN M	1160 FRANCINE WAY		UNION	30935691	NIESZ ELIZABETH	45 HEMLOCK ST		KENILWORTH	29272241
NAYAK PALLAVI	1160 FRANCINE WAY		UNION	29371253	NIETO ALEJANDRA E	665 SALEM AVE APT B16		ELIZABETH	30089923
HAZALEWICZ TERESA	40 SUBURBAN RD		CLARK	30445603	NIEVES CHRISTINA L	158 CATHERINE ST		ELIZABETH	29434945
HAZARIO JR BENJAMIN	1171 MAIN ST		RAHWAY	31392790	NIEVES CHRISTINE	120 ONEIDA AVE		NORTH PLAIN	30905488
HAZARIO MARGIE	172 WILDER ST		HILLSIDE	31450808	NIEVES EMA	641 DOWD AVE 045361		ELIZABETH	31287936
HAZARIO WILFREDO	171 177 FIRST ST		ELIZABETH	29837058	NIEVES GUANDA	834 SUMMER ST	APT/SUITE# 1A	ELIZABETH	29613022
NBD TRAINING ZONE	901 MOUNTAIN AVE		SPRINGFIELD	31320261	NIEVES JORGE	402 S 5TH ST		ELIZABETHPORT	31149504
NDUKWE EZINNE	181 STILES ST. #B14		ELIZABETH	30999736	NIEVES MARIA M	1228 LENOX AVE		PLAINFIELD	30888974
NEAD LEA	15 EIGHTH ST		NEW PROVIDENCE	30747658	NIEVES WILLIAM	120 ONEIDA AVE		NORTH PLAIN	30905488
NEAL MATTHEW	1348 SLOAN BLVD		PLAINFIELD	29128760	NIGAGLIONI JAILENE	708 THOMAS ST		ELIZABETH	31083521
NEAL ROBERT E	851 E FRONT ST	APT D	PLAINFIELD	30232384	NIGAGLIONI MIGUEL	33 CHERRY ST	APT 909	ELIZABETH	30153870
NEALS JOHN A	102 COUNTRY CLUB LN		SCOTCH PLAINS	29463291	NIGRO FRANK	995 US HIGHWAY 22		NORTH PLAINFIELD	30179514
NECHIN EILEEN	401 RT 22		NO PLAINFIELD	31244277	NILSEN STEPHEN	V6	475 WEST END N AV	PLAINFIELD	30200905
NEEDLE ERICA J	108 N UNION AVE	STE 5	CRANFORD	29769144	NINA JORGE A	233 VINE ST NO 2		ELIZABETH	31209729
NEGI DEVENDRA S	1428 1432 SOUTH AVE APT 1H		PLAINFIELD	29141173	NINO BETTY	418 WATCHUNG AVE	APT 6	PLAINFIELD	31174097
NEGLIA LEA	255 FOREST DRIVE		UNION	30927479	NINO MIGUEL A	117 HILLCREST AVE		CRANFORD	30730544
NEGRAO LUIS	718 ROESSNER DRIVE		UNION	31243012	NISSAN INFINITY & NILT INC	1380 NORTH AVENUE	APT 419	ELIZABETH	29332060
NEGRON JORGE L	38 WATSON AVE APT 16		ELIZABETH	30793489	NISSAN WORLD LLC	146-162 US HWY 22		SPRINGFIELD	31356137
NEGRON SEAN	524 MORRIS AVE APT 3J		ELIZABETH	29273564	NISTORENKO SMELI K	1239 COMMERCE AVE		UNION	31246325
NEGUERRE SAINT L	821 GARDEN STREET		ELIZABETH	29136560	NISTORENKO WALTER	1239 COMMERCE AVE		UNION	31246325
NEIMAN KATHLEEN	24A SEAFOAM AVENUE		WINFIELD PARK	29739888	NIXEL DURAN	1216 W FRONT ST FL 2RR		PLAINFIELD CITY	31086221
NELSON & PACO LLC	675 WEST 3RD STREET		PLAINFIELD	29477132	NIXON GLENN	180 SOUTH SPRINGFIELD AV		SPRINGFIELD	29194725
NELSON BARBARA J	563D EAST FRONT STREET	APT D	PLAINFIELD	28993738	NIXON STANLEY DOUGLAS	A 708 ITS SUCCESSORS AND/OR ASS IGNS & KEY BANK NATIONAL ASSO*		PLAINFIELD	29284059
NELSON DARRYL	555 SYCAMORE STREET		RAHWAY	30540561	NJ CHOICE REALTY LLC	650-652 NEWARK AVE		ELIZABETH	29980417
NELSON DARRYL A	555 SYCAMORE ST		RAHWAY	29857552	NJ LAWYERS SERVICE	2333 RT 22 W		UNION	30765047
NELSON FRANK	1200 SPRINGFIELD AVENUE		NEW PROVIDENCE	30836360	NJ MED PA	240 WILLIAMSON STREET	SUITE 204	ELIZABETH	31141357
NELSON FRANK	165 CARNEGIE PL 2		VAUXHALL	30911483	NJAPA	277 W CLAY AVE		ROSELLE PARK	29854437
NELSON MARIE Y	2144 TYLER STREET		UNION	31299848	NJGCA	66 MORRIS AVENUE		SPRINGFIELD	30435984
NELSON MARYANN	1210 WILDWOOD TER		UNION	29445200	NJIO	570 CENTRAL AVE		NEW PROVIDENCE	29996166
NELSON NATALIA	719 HARRISON AVE		ROSELLE	30883873	NJOKU EDWIN	1516 SCHLEY ST APT 1		HILLSIDE	30765880
NELSON VERNON	738 E 2ND ST		PLAINFIELD	31081984	NJOROGE MERCY	416 BROADWAY 2ND FL		ELIZABETH	30999760
NEMF	171 NORTH AVENUE EAST		ELIZABETH	30909780	NM SUPPLY LLC	434 VINE ST APT E		ELIZABETH	30496399
NENK ZDZISLAW	211 CLINTON STREET		LINDEN	30933394	NOBRE MARIO A	222 WOODLAWN AVE		LINDEN	31531334
NEPTUNE JEAN	2274 ST. GEORGES AVE		RAHWAY	31447510	NOBRE-PORTELA OLIVIA P	379 WASHINGTON AVE		UNION	29145514
NERAAL JAN	183 SPRINGFIELD AVE		SUMMIT	29733327	NOCHEZ MIGUEL	46 WEAVER ST		SUMMIT	30903693
NERAAL KATHERINE	183 SPRINGFIELD AVE		SUMMIT	29733327	NODGE JOSEPH F	546 MADISON AVE		ELIZABETH	29486649
NERAL CHRISTIAN	21 BARCHESTER WAY		WESTFIELD	29903314	NOEL JUSTIN	430 W GRAND STREET		ELIZABETH	31068659
NERESTANT JAMESSON	19 SANGUIN PLACE		ELIZABETH	29979505	NOEL OMAR	42 CLINTON ST		RAYWAY	31545109
NERLINE CATHY A	12 WOODSIDE AVE APT 64B		ROSELLE PARK	31548194	NOEL RICHARD	1045 SOUTH ELMORA AVENUE		ELIZABETH	29744095
NESIFORT ROLPH T	1515 A STUYVESANT AVE APT 2		UNION	31539205	NOEL YVALTH	227 S BROAD ST		ELIZABETH	29195985
NESMITH CURTIS	2801 PARKWAY AVE		LINDEN	30895154	NOGUEIRA AMELIA	553 OLIVER TERR		UNION	31457173
NESSENSON LINDA R	44 BRANKO ROAD		BERKELEY HEIGHTS	29391372	NOLAN JOHN EST OF	46 WATER LANE		BERKELEY HTS	31536414
NESSIM FIBY E	2957 ABERDEEN RD		UNION	29648499	NOLASCO PETRONA	1406 PARK AVE		PLAINFIELD	29989813
NESTER KIMBERLY	2303 SENECA ROAD		SCOTCH PLAINS	31145421	NOLASCO REYNA I	213 THOMPSON AVE		ROSELLE	30905027
NESTOR TRANSPORT INC	1120 FULTON ST		RAHWAY	30079538	NOLASCO SALOMON	213 THOMPSON AVE		ROSELLE	30905027
NETO CHARLES	1792 VAUXHALL RD		UNION	31538743	NONPROFIT EMPLOYEE BENEFITS	80 WEST GRAND ST		ELIZABETH	31469707
NETO DOMINGOS	548 ROBINSON TER		UNION	31243088	NOODLES GROUP INC	1029 STUYVESANT AVE		UNION	29613739
NETTA JULIE	604 FOURTH AVE		ELIZABETH	31255019	NOONAN COLLEEN	1237 COOLIDGE AVE		UNION	29228273
NEUSS SIDNEY G	49 MOHAWK DR		SPRINGFIELD	29769206	NOONAN ELIZABETH M	65 HILLSIDE ROAD		ELIZABETH	31081468
NEVI ANTHONY D	88 WAVECREST AVENUE		WINFIELD PARK	30933290	NORDSTROM DESIGN INC	1086 SUNNY SLOPE DRIVE		MOUNTAINSIDE	30922261
NEVLING WILLIAM C & HARTHULA	2051 EMERSON AVENUE		UNION	31537146	NORMAN NEKISA	1522 S WOOD AVE		LINDEN	29344198
NEW ENGLAND MOTOR FREIGHT INC	PO BOX 6031		ELIZABETH	31208817	NOROC EVENTS & PROMOTIONS	124 SUSSEX ST UNIT D		WESTFIELD	31272253
NEW HI-Q NAILS LLC	17 WESTFIELD AVE		CLARK	31151896	NORRIS ALICE	100 STONEHILL RD APT M8		SPRINGFIELD	29235806
NEW JERSEY FSPC	139 RIPLEY PLACE 1ST FLOOR		ELIZABETH	31162975	NORRIS WILLIAM R	1707 SLEEPY HOLLOW LANE		PLAINFIELD	29398257
NEW JERSEY HOME REMODELING LLC	843 JERSEY AVE		ELIZABETH	29285258	NORRIS WILLIAM R	1707 SLEEPY HOLLOW LN		PLAINFIELD	29429047
NEW JERSEY SPORTS WRI	125 HICKSON DR		NEW PROVIDENCE	29133599	NORTH AVE AUTO SALES	743 NORTH AVE		PLAINFIELD	30084275
NEW YORK BUSINESS AND SERVICE CENTER	1ST FL	142 ORCHARD ST	ELIZABETH	30814372	NORTH AVE DRIVING SCHOOL	1038 NORTH AVE		ELIZABETH	30827430
NEWALL ADRIAN	829 SHACKAMAXON DR		WESTFIELD	30148979	NORTH DEBORA L	1380 NORTH AVE		ELIZABETH	29415209
NEWARK GROUP THE	20 JACKSON DRIVE		CRANFORD	30999323	NORTH EAST BINDERY INC	401 419 TRUMBULL STREET		ELIZABETH	31081864
NEWBORN KELVIN	557 MAGNOLIA AVENUE		ELIZABETH	29128618	NORTH EAST RISK MANAGEMENT LLC	216 N AVE E 2ND FLOOR		CRANFORD	31398871
NEWCHESTER CONSTRUCTION C	200 CENTRAL AVENUE		MOUNTAINSIDE	29198047	NORTHEAST FLUID POWER CO II INC	40A STERN AVENUE		SPRINGFIELD	31130441
NEWCOMER MARGARET	261 ORCHARD ST		WESTFIELD	31282309	NORTON ROBERT	505 ALDEN RD		WESTFIELD	30917981
NEWLINE PRINTING	1011 ROUTE 22		MOUNTAINSIDE	31084327	NORVILLE STEPHEN A	619 E 2ND AVE		ROSELLE	30312005
NEWMAN RIKI	525 CENTRAL AVE APT 308		WESTFIELD	31091362	NOVACK NANCY E	27 PARMLEY PL		WESTFIELD	29451486
NEWPORT DISTRIBUTION SERVICES INC	333 FIRST STREET		ELIZABETH	29384905	NOVELL DOUGLAS PAUL	87 PROSPECT AVENUE		PASSAIC	29246874
NEWS SHOP	400 N BROAD STREET		ELIZABETH	29473154	NOVORILSKI JANINE	1167 FRANCINE WAY		UNION	31161691
NEWTON CARMELLA	644 SALEM AVE	APT 4G	ELIZABETH	30882573	NOWAK EDMUND F	400 BIRCHWOOD RD		LINDEN	31422383

CONTINUED ON NEXT PAGE



## PUBLIC NOTICE

## PUBLIC NOTICE

## PUBLIC NOTICE

## PUBLIC NOTICE

## PUBLIC NOTICE

NAME	STREET 1	STREET 2	CITY	PROPERTY ID	NAME	STREET 1	STREET 2	CITY	PROPERTY ID
NOWAK JOHN & ELISA	103 S WOOD AVE APT 234		LINDEN	31549946	OKOLO EDITH	516 BUCHANAN ST		HILLSIDE	30798225
NOWOGORSKI CHESTER C	20 CRANE PKWY		CRANFORD	31268106	OKOLO NKEMDILIM M	31 FOREST BROOK DR		N PLAINFIELD	30219264
NOY ALEXANDER	1962 MARIANNE WAY		UNION	31459375	OKONIEWSKI SHIRLEY	41 MURRAY HILL RD		NEW PROVIDENCE	29150568
NRF DIRECT	430 MOUNTAIN AVE	STE 403	NEW PROVIDENCE	31527074	OKOYE UCHECHUKWU	101 JEFFERSON AVE 2ND FL		LINDEN	31447065
NTIGBU FINBARR C & EYIUCHE P	439 COLONIAL AVE		UNION	29135774	OKOYE VERONICA N	312 WILLIAM ST		RAHWAY	30905129
NUBER MARY E	420 W DUDLEY AVE		WESTFIELD	29676255	OKUL OLENA	641 DOWD AVE MEEST-AMERICA INC		ELIZABETH	29397792
NUCCI JENNIE	C/O FALZONE	450 PINE AVE	GARWOOD	31267118	OKUNUBI ABAYOMI	920 SOUTH AVENUE UNIT 11		PLAINFIELD	31430540
NUEZ ARIEL	554 1ST AVE	3F	ELIZABETH	31322815	OLAM	25 UNION PL		SUMMIT	31049223
NUGENT THEODORE R & DONNA M	125 HART STREET		CLARK	31572492	OLAVARRIA OMAR	1048 EDGEWOOD RD		ELIZABETH	30283102
NUGENT TIMOTHY	328 CHESNUT STREET		ROSELLE PARK	30070434	OLBRICHT JOHN	457 WOODSIDE GARDENS		ROSELLE PARK	31139671
NUMSSEN CONSTANCE R	401 US HIGHWAY 22 APT 48A		NORTH PLAINFIELD	31246761	OLBRICHT JOHN L	457 WOODSIDE Gdns		ROSELLE PARK	29834472
NUNES CARLOS M	473 WHITEWOOD RD		UNION	30159139	OLDS GREGORY	24 WILLIAMSON AVE		HILLSIDE	31447976
NUNES LEONARDO A	182 SUMMIT RD		ELIZABETH	29454239	OLEARY MARGARET	668 MAPLE AVE		ELIZABETH	31079208
NUNEZ CARLOS	623 MADISON AVENUE		ELIZABETH	31568984	OLEARY PATRICK M	346 FIRST ST		WESTFIELD	30416984
NUNEZ IVETTE	1002 W ELIZABETH AVE		LINDEN	30154544	OLEVAY FRANCIS J	280 W HAZELWOOD AVE		RAHWAY	29485376
NUNEZ LOUIS	130 ORANGE AVE		KENILWORTH	29392096	OLIN RICHARD J	1129 MADISON AVE		RAHWAY	30937574
NUNEZ MIRIAM E	1221 STOPTON ROAD		LINDEN	30498665	OLIVA MARIE	92 RIVER RD		SUMMIT	29551640
NUNEZ NELLY S	164 ELMWOOD AVE		UNION	30765624	OLIVARES LOPEZ MARTIN	834 E 6TH ST		PLAINFIELD	30444000
NUNEZ RAUL	303 RAHWAY AVE		ELIZABETH	31147015	OLIVEIR MARLON D	417 ANNA ST		ELIZABETH	29453597
NUNEZ RODOLFO	2621 BROWNING PLACE		UNION	29282648	OLIVEIRA AMANDA	593 CONANT ST		HILLSIDE	29441019
NUNEZ WILMER	114 CARLISLE TERRACE		PLAINFIELD	29241557	OLIVEIRA DEBORA	705 STELLE AVE		PLAINFIELD	30480687
NUNEZ YAMILIS	820 MONROE AVE		PLAINFIELD	30431606	OLIVEIRA LIZ D	247 CLARK PL 3		ELIZABETH	30416138
NUNEZ YOSELIN	506 NEW YORK AVENUE		ELIZABETH	29437627	OLIVEIRA MARIA A	1642 COLUMBUS PL		RAHWAY	30154593
NUPUR MODI	255 COUNTRY CLUB LANE		SCOTCH PLAINS	30790806	OLIVEIRA MARIA D	49 S 2ND ST		ELIZABETH	31234046
NURCA DE LA CRUZ DBABOTANICA SAN M	14 SOMERSET ST		PLAINFIELD	29472362	OLIVEIRA PAUL	2747 ALICE TER		UNION	29061244
NUTS COM	125 MOEN ST		CRANFORD	31084150	OLIVEIRA RUA ANGELA S	476 WASHINGTON ST		RAHWAY	29442951
NUZZO ROY M	5 OAK CT		FANWOOD	30822383	OLIVEIRA TERESA	52 CRANE PKWY		CRANFORD	31233600
NWABUEZE KENNETH K	720 CARLTON AVENUE PLAINFIELD		PLAINFIELD	29382276	OLIVER-GRANGER SHELLEY	1077 ROSE ST		PLAINFIELD CITY	31100551
NWACHUKWU BEATRICE A	1752 COLUMBIA TER		UNION	29452598	OLIVERA TONY	54 DELAWARE ST		ELIZABETH	31316128
NWAI EBERE I	728 PEARL ST		ELIZABETH	31307134	OLIVERAS MARIA	800 BACHELLER AVE		LINDEN	31149666
NWAI EUNICE	39 YOUNG AVE	APT 2	HILLSIDE	31137261	OLIVIA LEWANN	1065 EAST BROAD ST		WESTFIELD	31526985
NWANKWO OSITA	1588 EDMUND TER		UNION	31461971	OLIVIO MELQUIAS	831 LINDEN AVE APT SC		ELIZABETH	29683691
NYZIO THOMAS	328 ELIZABETH AVE		ELIZABETH	30070475	OLIVO LUIS	299 DUER ST		N PLAINFIELD	31390484
NZIOKA PHILIP M	306 LELAND PLACE-----		HILLSIDE	30083880	OLLEY BOLANLE	659 RIVER RD		RAHWAY	30240647
O BRIEN JAMES THOMAS	180 NORTH AVE		FANWOOD	29768631	OLMEDO MARIA M	745 PARK AVE		ELIZABETH	30807933
O CONNOR KEN	318 WILLOW WAY		CLARK	29611522	OLMEDOMERINO SEVERO M	439 FRANKLIN ST FL 1		ELIZABETH	29283839
O DONNELL JOSEPH A	766 HYSLIP AVENUE		WESTFIELD	29051024	OLSON ROBERT C	1595 SHACKAMAXON DR		SCOTCH PLAINS	30495721
O DOWD JANE	527 LEXINGTON AVE		CRANFORD	29729388	OLSEWSKI EVELYN	1403 LIBERTY AVE		UNION	30511360
O KEEFE MARY C	107 WOODLAND RD		NEW PROVIDENCE	29420376	OLUYADI BASHEER	608 ORCHARD MEADOW DRIVE N		UNION	30866196
O NEAL MARY	1314 FAYETTE PLACE		PLAINFIELD	31459365	OMEARA JOHN F	3 RIDGE DRIVE		BERKELEY HEIGHTS	29256590
O REILLY NADYA L	137 EAST 3RD AVE		ROSELLE	30122957	OMEGA FINANCIAL SERVICES	1872 MORRIS AVE		UNION	29482302
O SULLIVAN ROB	2106 CASTLE DRIVE		UNION	30279400	OMEGA INSURANCE AGEN	619 WESTFIELD AVE SUITE		ELIZABETH	31082754
O'BRIEN ELIZABETH M	1339 HIGHLAND AVENUE		PLAINFIELD	29185344	OMEGA INSURANCE AGENCY	619 WESTFIELD AVE		ELIZABETH	29477523
O'BRIEN KENDALL	26 BURCHFIELD AVE		CRANFORD	30927750	OMEGA INSURANCE AGENCY	619 WESTFIELD AVE		ELIZABETH	31398896
O'CONNELL CHARLES D & PRATHER	6 DOGWOOD DRIVE		SUMMIT	29194601	OMISAKIN ENIOLA R	1070 CRANBROOK RD		UNION	29453701
O'DONNELL JEANNE	539 MOUNTAIN AVE 819		NEW PROVIDENCE	29193042	OMONIVI RASHIDAT A	1498 VILLAGE RD		UNION	29447104
OAK TREE PEDIATRICS	HORIZON NJ HEALTH		ELIZABETH	29418780	ONDI DAWN D	113 SMT CT		WESTFIELD	30795093
OASIS MARKETING PARTNERS INC	40 RIDGE DRIVE		BERKELEY HEIGHTS	30922297	ONDI PATER D	113 SMT CT		WESTFIELD	30795093
OASIS ORTHOPEDIC PAIN AND WELLNESS	950 WEST CHESTNUT		UNION	30911607	ONDISH STEPHEN G	50 RONALD TER		SPRINGFIELD	30128850
OASIS ORTHOPEDIC PAIN AND WELLNESS	950 WEST CHESTNUT SUITE 101		UNION	30911522	ONDREKO KATHLEEN	58 WHITMAN DR		NEW PROVIDENCE	30240691
OATES KABRIYA		326 DEHART PL APT 107	ELIZABETH	30083528	ONDRIS LYDIA M	74 SAGAMORE DRIVE		NEW PROVIDENCE	31244753
OATES PATRICK	1079 E GRAND STREET		ELIZABETH	29662951	ONE CALL MEDICAL INC ONE	1253 SPRINGFIELD AVE RM STE 19		NEW PROVIDENCE	30792620
OATES PATRICK	PO BOX 511		ELIZABETH	29729763	ONEILL JOHN	2 HAWTHORNE STREET		CRANFORD	29555089
OATIS MARJORIE S	122 WATSON ROAD		FANWOOD	31561602	ONEILL SCARLET R	30 NORTH AVENUE WEST		CRANFORD	29418576
OBANNON JOSEPH	238 WINANS AVE		HILLSIDE	30268635	ONOFRI GLENN L	600 HORY ST		CRANFORD	31480536
OBANNON MAYBELL	545 YALE AVE FL 2		HILLSIDE	29414267	ONORIO WOTZBELI PEREZ ROMERO	301 W GRAND AVE APT 1		RAHWAY	31084588
OBJKA FRANKLIN K	83 CONCORD AVE		UNION	30443092	ONWUNAKA PATRICK O	2539 STANDISH AVE		UNION	29445683
OBORSKI HUGO	T A R OBORSKI	660 MAGNOLIA AVE	ELIZABETH	29476791	ONYECHI CHIEMEKA & NWANDO	1901 E LINDEN AVE		LINDEN	31537865
OBROERO RYAN	564 W 5TH AVE		ROSELLE	30761091	ONYONI JARED N & NYAMBATI IREN	45 WOLF PLACE		HILLSIDE	31571806
OBRIEN JAMES	639 NEWARK AVE		KENILWORTH	29344247	OOPONG JOEBEL A	604 CHAPMAN ST		HILLSIDE	30463187
OBRIEN JOHN	41 CANOE BROOK PKWY		SUMMIT	29479640	OPERATING ENG LOC 825	65 SPRINGFIELD AVE	0825-09-01	SPRINGFIELD	29752248
OBRIEN JUDY	101 GOLF EDGE DR		WESTFIELD	29859319	OPILAC JOHN	347 PUTNAM RD		UNION	31457992
OBRIEN KEVIN	23 WADE AVENUE		CRANFORD	31568468	OPLINGER MARTHA	25 BLACKBURN PL		SUMMIT	30239691
OBRIEN TRACEY D	411 BOULEVARD		WESTFIELD	29472728	OPOKU WARE JOYCE	123 125 DIVISION ST		ELIZABETH	29595814
OBRIEN WILLIAM F	2219 NORTH AVE APT 1		SCOTCH PLAINS	29432331	OPPENHEIM SURGERY	609 MORRIS AVENUE		SPRINGFIELD	31047025
OCCEAN NERLANDE	539 LINCOLN ST APT 1		LINDEN	31080065	OPPONG JOEL K	604 CHAPMAN ST		HILLSIDE	30445883
OCEANUS CONDO ASSOCIATION THE	C/O LENARD SILVERMAN CPA	1346 OVERHILL ST	WESTFIELD	31399206	OPPONG JOSEPH K	604 CHAPMAN ST		HILLSIDE	30449710
OCEANA DONI	697 ROESSNER DR		UNION	29689019	OPRICA GHEORGHE & FILIPINA	324 WHITEWOOD RD		UNION	29186824
OCHOA INGRIS & MAZARRIEGOS LOP	604 WEST 7TH ST		PLAINFIELD	31542167	OPTIMUM DISTRIBUTORS	2520 US HIGHWAY 22 E		UNION	30083070
O'CONNELL M J	33 COMMERCE STREET		SPRINGFIELD	29249501	OQUENDO SAMANTHA A	30 N 14TH ST		KENILWORTH	31551194
O'CONNOR MICHAEL P	138 EMERSON AVE		PLAINFIELD	30720814	ORANGE ULSTER SCHOOL DISTRICT	POBOX 668		LYNCHBURG	29532998
OCWIEJA MATTHEW	39 BRADFORD ST		NEW PROVIDENCE	30187436	ORATORY SCHOOL OF SUMMIT	1 BEVERLY ROAD		SUMMIT	30285547
ODEFEMI OLUWATOMI	2134 VAN BUREN PL		UNION	30842086	ORBAN CRISTIAN	190 LEWIS ST APT 106		RAHWAY	29555901
ODEH CYNTHIA	2069 MORRISON AVE		UNION	29441422	ORBE ANDREA	401 ROSELLE ST APT 403		LINDEN	29407562
ODULANA ADENIRAN	142 6TH ST		ELIZABETHPORT	31392810	ORDILE LAUREN	14 2ND AVE	FL 1	GARWOOD	30861105
ODUN FRED	1215 ROGER AVE		UNION	29743802	ORDONEZ CANAHUI LUIS	115 W 7TH ST APT 2		PLAINFIELD	30468019
ODUNADE ADERONKE	3 BERRY HILL COURT		NORTH PLAINFIELD	29239568	ORDONEZ KRISTEN	389 WATCHUNG AVENUE		NORTH PLAINFIELD	29389510
ODUSANYA ADEYEMI O	311 REVERE AVE		UNION	30127905	ORDONEZ LUIS	848 GARDEN ST		ELIZABETH	29380101
OELS CATHERINE	1231 KIRKMAN PLACE		UNION	30918136	ORDONEZ NELYS MARLENY	19 SOMERSET PL FL 1		NORTH PLAINFIELD	30762457
OF GENERAL DENTISTRY ACADEMY	C/O NEW JERSEY AGO	PO BOX 122	ROSELLE PARK	31137381	DREARDON EILEEN M ESTATE OF	1212 CHRISTINE CIRCLE		SCOTCH PLAINS	31532417
OFODIKE CHIGOZIE E	31 TOOKER PL		SPRINGFIELD	31545141	DREFFICE TILOCCA GIGI	75 NORTH COTTAGE PLACE		WESTFIELD	29708203
OFORI GIFTY	582 PURCE ST		HILLSIDE	30382988	DREGGIO TINOWA	154 HALL DR		NORTH PLAINFIELD	29908085
OFOU LINDA S	418 BROOK CT	418 BROOK CT	PLAINFIELD	31076524	OREJOLA ALFREDO A	36 VALLEY ST APT 1		VAUXHALL	29423539
OG CONSTRUCTION INC	1336 W 3RD ST		PLAINFIELD	29335711	ORELANA MORALES ANA	916 PUTMAN AVE		PLAINFIELD	29601831
OGAUS JAVENS	904 CHANDLER AVE		ROSELLE	31161695	ORELLANA ALAS DIEGO	937 MEREDITH AVE		ELIZABETH	30130355
OGG ANDREW	1615 E 2ND STREET		SCOTCH PLAINS	29235664	ORELLANA KAREN V	1110 W 7TH ST APT A4		PLAINFIELD	31254321
OHAKAM IFEOMA D	1044 BRIGHTON 1		UNION	30796742	ORELLANA PATRICIA E	11 SOUTH AVE WEST 5		CRANFORD TWP	30435531
OHARA PATRICIA	31 GALES DR		NEW PROVIDENCE	29487290	ORELLANA VILMA	1212 W 3RD ST		PLAINFIELD	31304457
OHMS ELECTRICAL CONT	GUSTAVO OCELLO	616 PURCE ST	HILLSIDE	29479840	ORELLANA VILMA	1212 W 3RD ST		PLAINFIELD	31400983
OJEDA DANIEL	11 DONALD PLACE		ELIZABETH	29186851	ORELLANA-QUINTEROS MARTA	165 CRESCENT AVE APT 1E		PLAINFIELD	31094888
OJEDA PENA LILIA R	515 CHERRY ST APT 1D		ELIZABETH	29185379	ORELLANO JENNIFER	1278 PIERCE ST		RAHWAY	31453079
OKAI GWENDALENA	805 THIRD PL		PLAINFIELD	31457268	ORELUS JEFFREY	1156 MIDDLESEX STREET	SECOND FLOOR	LINDEN	30540157
OKEKE NGOZI	52 E WESTFIELD AVE C3		ROSELLE PARK	29751393	ORGANILLO ANTONIO	161 BROOK AVENUE APT 2		NORTH PLAINFIELD	31087766
OKHLOPKOVA TATIANA	79 PARK DR		KENILWORTH	31458180	ORLANDO BILL	1747 EAST 2ND ST		SCOTCH PLAINS	30539486

CONTINUED ON NEXT PAGE



## PUBLIC NOTICE

## PUBLIC NOTICE

## PUBLIC NOTICE

## PUBLIC NOTICE

## PUBLIC NOTICE

NAME	STREET 1	STREET 2	CITY	PROPERTY ID	NAME	STREET 1	STREET 2	CITY	PROPERTY ID
ORLANDO'S PAINTING	406 E 4TH ST		PLAINFIELD	29555731	PACIUS NAOMIE	452 JEFFERSON AVE APT E		ELIZABETH	30397428
ORLATTI PATRICIA	1233 HARDING AVE		UNION	29744664	PACK JONATHAN W	1211 LIBERTY AVE		HILLISIDE	29283989
ORLEANS FABIENNE C	1034 BURNET AVE		UNION	30905735	PACK LISA E	1211 LIBERTY AVE		HILLISIDE	29283989
ORLEANS MAX A	1034 BURNET AVE		UNION	30905735	PACO DONALD	118 JEROME ST		ROSELLE PARK	31452555
OROZCO ALBERTO	632 GRIER AVE	FL 1	ELIZABETH	30008614	PADEN ROMUNDA	1231 UNION ST		LINDEN	31455661
OROZCO ARTURO	2083 CHURCH AVE		SCOTCH PLAINS	31532415	PADILHA GISSELE R	916 JACKSON AVE		ELIZABETH	30155839
OROZCO CORDERO HELEN	462 MORRIS AVE APT 6		SUMMIT	30466248	PADILLA HECTOR	662 WEST 4TH		PLAINFIELD	31149011
OROZCO JUAN	744 WATCHUNG AVE	APT 301	PLAINFIELD	30789006	PADILLA INETTE	12 ATLANTIC ST		ELIZABETH	30908452
OROZCO VICTOR	148 SPRINGFIELD AVE		BERKELEY HEIGHTS	30509831	PADOVANO CARMELLA	234 CHESTNUT ST		UNION	29413646
ORR KEON	405 GRIER AVE		ELIZABETH	31083925	PADOVANO GIUSEPPE & JACQUELENE	134 NORTH 22ND STREET		KENILWORTH	29144717
ORSINI ARTHUR P	760 VIVIAN TER		UNION	30696341	PADULA CALEB D	610 CRANFORD AVE		KENILWORTH	30477996
ORT MIRIAM	PO BOX 4		ELIZABETH	31207905	PAEZ FERNANDO	104 CEDAR AVE		LINDEN	30754115
ORTEGA ARNOLD J	19 HUDSON AVE		NORTH PLAINFIELD	30122926	PAEZ JUAN C	235 2ND AVE		GARWOOD	30933260
ORTEGA CAICEDO DAVID FERNANDO	1890 MORRIS AVE		UNION	29606096	PAEZ LUIS MAURICIO	136 E MORRIS AVE		LINDEN	29751889
ORTEGA CHRISTINE	125 2ND STREET	2F	ELIZABETH	31309467	PAGAN JOHN	210 MELLOW PL		ELIZABETH	29897209
ORTEGA KATHLEEN	235 LINCOLN AVENUE		UNION	30069295	PAGAN JULIA	120 BURNETT ST 1ST FL		ELIZABETH	31174503
ORTEGA RUTH	26 SOMERSET PL	FLR 1	N PLAINFIELD	30154793	PAGAN MARCOS	120 BURNETT ST 1ST FL		ELIZABETH	31174503
ORTHOPAEDIC SURGICAL ASSOC	33 OVERLOOK RD		SUMMIT	29977209	PAGAN OCTAVIO	315 21 W GRAND ST APT 11A		ELIZABETH	31260675
ORTHOPAEDIC SURGICAL ASSOC	33 OVERLOOK RD STE 201		SUMMIT	29124844	PAGE CHESTER T	383 TOWER ST APT 2NOFL		VAUXHALL	31569804
ORTHOPAEDIC SURGICAL ASSOC	33 OVERLOOK RD STE 201		SUMMIT	29857858	PAGE JEFFREY	56 SOUTH 21ST STREET		KENILWORTH	30999823
ORTHOPAEDIC SURGICAL ASSOCIATES P A	33 OVERLOOK RD		SUMMIT	29329994	PAMDE EDWARD W	PO BOX 604		ELIZABETH	31131518
ORTHOPEDIC PHYSICIANS S URGEONS	2124 MORRIS AVE		UNION	31076629	PAIGE LEONARD	716 SOUTH PARK ST		ELIZABETH	29861176
ORTIZ AARON D	227 E BLANCKE STREET		LINDEN	29738079	PAIGE RASHON	133 RIPLEY PLACE		ELIZABETH	29128767
ORTIZ ALVARO	995 MORRIS AVE		RAHWAY	30352490	PAILES NANCY	1223 PUTNAM AVE		PLAINFIELD	31401295
ORTIZ AMADA	950 EAST GRAND STREET		ELIZABETH	29428176	PAIS CASSANDRA	11 EAST ROSELLE AVE		ROSELLE PK	31453804
ORTIZ ANGELIO L	600 4TH AVE		ELIZABETH	29386070	PAIZ RITA	640 TWAIN PLACE		UNION	30496790
ORTIZ ANIBAL	502 FRANKLIN STREET	2ND FLOOR	ELIZABETH	31145902	PAJAK HELENA	800 HAMPDEN ST		LINDEN	29476562
ORTIZ ARNALDO A	829 LARCH ST		ROSELLE PARK	31111991	PAJAK MARIAN	800 HAMPDEN ST		LINDEN	29476562
ORTIZ BAUTISTA LIURVIN	324 A FRANKLIN PL APT 6		PLAINFIELD	31566052	PAK KWANG	1 WINCHESTER DR		SCOTCH PLAINS	29250776
ORTIZ CLELIA	153 PORT AVE		ELIZABETH	29608276	PALACIOS ALBERTO & DIANA	499 SOMERSET ST		NORTH PLAINFIELD	31557246
ORTIZ CRYSTAL	900 KNOPF ST	1 FAM	LINDEN	31175265	PALACIOS GABRIELA & RAMIREZ LU	143 SAYRE ST APT 2		ELIZABETH	29186854
ORTIZ FERMIN	1717N WOOD AVE		LINDEN	30904784	PALACIOS MARIA S	31 WILSON AVE		PLAINFIELD	31142535
ORTIZ FERNANDO V	1508 BURNET AVE		UNION	30463964	PALAMAR DA SILVA ADRIANO	718 OGDEN ST APT 1		ELIZABETH	31548894
ORTIZ FRANCISCO	940 MADISON AVE		PLAINFIELD	30009916	PALENCIA MORALES ALICIA M	1477 MAIN ST		RAHWAY	31084171
ORTIZ JUAN C	35 STEINER PL		NORTH PLAINFIELD	30172363	PALESKI MICHAEL D & STACY L	1415 ROBIN LANE		SCOTCH PLAINS	29193864
ORTIZ MARIA D	31 FARRAGUT RD APT 25B		PLAINFIELD	30880481	PALICA JOHN	2304 WARD DR		RAHWAY	31316569
ORTIZ VERA N	208 LIVINGSTON ST		WESTFIELD	29679176	PALIN ENTERPRISES	107 TRUMBULL ST STE 101		ELIZABETH	30084212
ORTNER ERIC P	32 N DERBY RD		SPRINGFIELD	31461413	PALIVOS THEODORE	601 BIRCHWOOD RD		LINDEN	30850149
OSAHON OGBEIDE ITOHAN DORCAS	2518 CLOVER TER		UNION	30746149	PALLADINO KRISTEN	241 EMERSON LN		BERKELEY HEIGHTS	30459205
OSBORNE TONI	722 COOLIDGE STREET		PLAINFIELD	30906820	PALMER DEBRA	701 LAWRENCE AVE		WESTFIELD	30205463
OSCAR E VERZOSA	240 WILLIAMSON ST STE 403		ELIZABETH	29743511	PALMER MICHAEL D	829 ANNA ST 2ND FLR		ELIZABETH	31425129
OSCAR E QUINTERO	430 WEST 5TH AVENUE		ROSELLE	29117622	PALMER ROSEMARY F	0		KENILWORTH	31246526
OSCAR E QUINTERO	527 MORRIS AVE	A 5	ELIZABETH	29752077	PALMER WILLIAM	951 POTTER AVE		UNION	31299389
OSCAR E QUINTERO	851 BOYD AVENUE		UNION	30871149	PALMERO MARIA	46 COLFAX MANOR		ROSELLE PARK	31454344
OSORIO ENGRACIA	170 ELMORA AVE APT 1		ELIZABETH	30601118	PALMERO RAMON	800 E JERSEY ST	APT 3	ELIZABETH	30790469
OSORIO ROBERT	42 GROVE ST FL 1		ELIZABETH	29674585	PALMITA PROPERTY LLC	807 CANTON ST		ELIZABETH	31471872
OSORIO EZEKIEL	518 PENNINGTON ST FL2		ELIZABETH	29731003	PALMUCCI LOUIS J & MONICA C	365 STANTON STREET		RAHWAY	31554474
OSPINA CINDY M	320 CONCORD AVE 2		UNION	29858259	PALSCHAKOV PAUL P	50 OVERHILL RD		SUMMIT	29438624
OSTBEG JUDI	603 ADAMAS ST		LINDEN	31558857	PALUS LAURA	936 LELAND AVENUE		PLAINFIELD	31567070
OSTERMAN CATHY	36 WINCHIP RD		SUMMIT	31165242	PALYCA WILLAM	511 W 1ST AVE APT 4B		ROSELLE	30812404
OSTERMAYER F W	838 JAKUES AVE		RAHWAY	31452578	PAMELA WILSON	309 AMSTERDAM AVE APT C		ROSELLE	30076367
OSTERMAYER FREDERICK W	28 BERKSHIRE DR		BERKELEY HEIGHTS	29520936	PAMPINTO SALVATORE V	111 E MUNSELL AVE		LINDEN	31575666
OSTERMAYER FREDERICK W	28 BERKSHIRE DR		BERKELEY HTS	30928093	PAN GREGORIAN ENT OF NJ	629 SPRINGFIELD RD		KENILWORTH	31576012
OSTERMUELLER GARY	PO BOX 219		KENILWORTH	29685247	PANDE SHAUN	9 HAZEL COURT		DAYTON	31255900
OSVALDO A PERALTA PEREZ	54 FLORIDA ST FL 1		ELIZABETH	30886424	PANDOLFO CHRISTOPHER	75 VICTORIA DR		CLARK	30079779
OTERO MELISSA	237 FULTON ST 1ST FLOOR		ELIZABETH	30329872	PANELLA JOSEPH	162 MAPLE ST		NEW PROVIDENCE	31174883
OTERO MIGDALIA	320 PINE ST		ELIZABETHPORT	29187415	PANERO JULIUS	C/O JAMES PANERO	14 WARWICK CIR	SPRINGFIELD	31151602
OTERO SOLADAD	250 W 2ND AVE	APT 305	ROSELLE	31250189	PANILIO JESSICA	106 JEAN TERRACE		UNION	31077823
OTERO VICTOR	250 W 2ND AVE	APT 305	ROSELLE	31250189	PANOHAYA RENE	524 LINDEN AVE	APT 2	ELIZABETH	31173188
OTOO ADAMAFIO	1638 ANDREW ST		UNION	29344287	PANTELIC PETER M	9 NORMANDIE PL		CRANFORD	31082291
OTOOLE RYAN	221 W LINDEN AVE		LINDEN	29686766	PANTOJA RODRIGUEZ JOHNY DARIO	210 FRANKLIN ST		ELIZABETH	29609973
OTT JESSICA A	1262 KNOLLWOOD ROAD		MOUNTAINSIDE	30787501	PANZANO JACQUILINE R	331 NORTH STILES STREET		LINDEN	29739896
OTTAVIANO ANTHONY	648 CLEVELAND AVE		ELIZABETH	31244036	PAOLA Y QUINONES	1287 COLUMBIA AVE		PLAINFIELD	31357582
OTTAVIANO MARY	648 CLEVELAND AVE		ELIZABETH	31244036	PAOLINO CAMIL M	52 ROSE AVE		SPRINGFIELD	29420172
OTTE MONICA	173 KNOLLWOOD DRIVE		NEW PROVIDENCE	29235685	PAPADIMITRIOU SPIROS	141 TULIP ST		SUMMIT	31175104
OTTO ALEJANDRA T	524 MAPLE AVENUE		ELIZABETH	31131467	PAPETTI EGG	847 NORTH AVE	ATTN ACCOUNTS PAYABLE	ELIZABETH	29679726
OTTO VIOLA E	974 PARK TER		UNION	28993855	PAPPAS DANIEL G	1472 JEFFERSON AVE		RAHWAY	30489333
OTU SAMUEL	1960 HILLSIDE AVE		UNION	30899645	PAPPAS FANNYE	900 PRINCETON RD		LINDEN	31437783
OUR HOUSE INC.	76 FLORAL AVE		MURRAY HILL	31527515	PAPPAS NICHOLAS C & PERHACH MA	8 OAKLAND PLACE		SUMMIT	31552231
OUTERSTUFF LTD	900 HART ST		RAHWAY	29259215	PAPSIN VIRGINIA	1511 WESTFIELD AVE		CLARK	31227134
OUTLET MARCY	1617 E ELIZABETH AVE		LINDEN	30761865	PAPUZYSKI ADELE A	C/O PATRICIA A KELLEY	204 W MORRIS AVE	LINDEN	31266486
OVARES DURAN ROY	80 RIGHT ASHWOOD ST		SUMMIT	30466248	PARADA ELVIA	117 CRESCENT AVE		PLAINFIELD	31131861
OVERBY ALLARD	539 CHAPMAN ST		HILLISIDE	30463339	PARADENSES INC	237 SECOND STREET		ELIZABETH	29735150
OVIEDO REYNOLD	600 FULTON ST 106		ELIZABETH	31146518	PARAGIODOAKIS JOANNIS	293 MORRIS AVE		ELIZABETH	31161684
OVIEDO-OSORJO YONNI	156 DEHART PLACE		ELIZABETH	29128766	PARAMO JESUS ENRIQUE	726 MONROE AVE		ELIZABETH	30746118
OWENS ALFRED	19 LYONS PL		ELIZABETH	30243670	PARAMOUNT METAL FINISHING CO	1515 W ELIZABETH AVE		LINDEN	31249508
OWENS AMY	395 ORCHARD STREET		CRANFORD	30911700	PARAMUS FLYING CLUB	C/O ENRICO BOZZETTI	1074 MAURICE AVE	RAHWAY	29996545
OWENS TANA	1038 W 7TH UNIT #5		PLAINFIELD	29896647	PARASKI JAMIE E	5 ASHWOOD CT		SUMMIT	31538527
OWNER LOIS MCCREADY	198 OAKWOOD DR		NEW PROVIDENCE	30746171	PARCELLS HOWARD A	636 MAPLE AVENUE		LINDEN	29338820
OWDADE OYENIYI	2162 KAY AVE		UNION	31136846	PARDOMO JORGE	615 ADAMS AVE		ELIZABETH	29594956
OWUSU EILEEN	508 BURNHAM RD		ELIZABETH	29418151	PAEDES FELIPE	413 LIVINGSTON ST		ELIZABETH	29407598
OWUSU MARY	2619 ELEANOR TERRACE		UNION	31546059	PAEDES MARIA T	173 MONMOUTH RD		ELIZABETH	29284450
OYELOLA TAIWO O	1013 FRANK ST		ROSELLE	29979736	PARENT PROJECT MD	158 LINWOOD PARK SUITE 220		GARWOOD	31933811
OYENEVIN AKINFELA	26 YOUNG AVE	# 2	HILLISIDE	29765451	PARENTE DIANA	1 BROOKDALE ROAD		CRANFORD	31568467
OYENEVIN FELA	26 YOUNG AVENUE		HILLISIDE	29243052	PARIAG NARENDRA	827 KENSINGTON AVE		PLAINFIELD	29405744
OZA ROHIT M	501 DONATO CIRCLE		SCOTCH PLAINS	30479705	PARIKH NAVIN	224 RAHWAY AVE		ELIZABETH	30879777
OZIMEK EMILY R	8 COTTAGE LANE		SPRINGFIELD	31299992	PARIKH TUSHAR	161 JEROME ST APT P		ROSELLE PARK	30884507
P A HEMATOLOGY ONCOLOGY ASSOC	1314 PARK AVE		PLAINFIELD	31438952	PARIS LAURENE	237 NORTH JACKSON AVE		NORTH PLAINFIELD	31456383
P C MEDICAL GROUP	605 S BROAD ST UNIT B		ELIZABETH	29740053	PARISH HOWARD	24 WADSWORTH TERR		CRANFORD	31245526
PABON TIFFANY	33169 BAYSHORE RD		ROSELLE PARK	29247946	PARISH SOFIA	24 WADSWORTH TERR		CRANFORD	31245526
PACHAS MARIA	440 FULTON ST		ELIZABETHPORT	31536273	PARISI EVAN	732 DIXIE LANE		PLAINFIELD	29456783
PACHECO DANIEL	614 BOULEVARD APT 2		KENILWORTH	30899506	PARIZMAN CHAD	317 DIAMOND HILL ROAD		BERKELEY HEIGHTS	30512649
PACHECO HETTY	159 A JEROME ST		ROSELLE PARK	30070406	PARIZMAN CHAD ERIC	317 DIAMOND HILL RD		BERKELEY HEIGHTS	29280141
PACICH SHAWN	273 ASHWOOD AVE		KENILWORTH	29441340	PARK AVENUE SUGERY CENTER	520 W 1ST AVE		ROSELLE	29284713

CONTINUED ON NEXT PAGE



## PUBLIC NOTICE

## PUBLIC NOTICE

## PUBLIC NOTICE

## PUBLIC NOTICE

## PUBLIC NOTICE

NAME	STREET 1	STREET 2	CITY	PROPERTY ID	NAME	STREET 1	STREET 2	CITY	PROPERTY ID
PARK CHERYL L	24 CANTERBURY LANE		WESTFIELD	29412772	PAUPULAIRE MARTHA	1796 MANOR DR APT B		UNION	29335373
PARK HANNA E	1 LINCOLN AVE APT 1 A		SUMMIT	30791180	PAVAO LUIZ M & BRUNA D	1120 FALLS TERRACE		UNION	31549599
PARKER FREDERICK M	124 WILLIAMSON AVE		HILLSIDE	29247322	PAVICS ANTON P	96 WINANS AVE		CRANFORD	29768230
PARKER GREGORY	28 E 10TH ST		LINDEN	29258178	PAVILION BARBEQUE	1320 GLENDALE PL		UNION	29681594
PARKER KYLA	33 WESTERVELT AVE	MAKEDA TURBE	PLAINFIELD	29170038	PAVING MATERIALS	616 W 1ST AVE		ROSELLE	31249652
PARKER LYNN	284 E LAKE AVE		RAHWAY	31398920	PAVLICK DAWN E	810 N STILES ST		LINDEN	30384185
PARKER MEALY	242 DORER AVE		HILLSIDE	31208740	PAVLICK JOHN A	112 COUNTY CLUB LANE		SCOTCH PLAINS	30512582
PARKER MEALY C	242 DORER AVE		HILLSIDE	31039071	PAVOLICK BARBARA	220 EVERGREEN COURT		MOUNTAINSIDE	30602077
PARKER MICHAEL	1070 MORRIS AVE		UNION	31328141	PAVOLICK EUGENE	220 EVERGREEN COURT		MOUNTAINSIDE	30602077
PARKER PETER	492 TOURNAMENT DR #7		UNION	31448235	PAVON CARLO R	166 ELM ST		ELIZABETH	29425997
PARKER TERENCE	449 STOCKTON AVE		ROSELLE	29272388	PAVON HERNANDEZ LUIS	245 AVE		HILLSIDE	29612969
PARKER TYRONE E	201 GROVE STREET		ROSELLE	29735492	PAWLOWSKI ANTON	C/O JULIA BONDAR	306 NEWARK AVE	UNION	30262498
PARLAPIANO GRACE	43 E GRANT AVE		ROSELLE PARK	31389238	PAYNE MONIKA S	1516 FRANKLIN STREET		HILLSIDE	31536279
PARLIAMENT DEMOCRACY	879 SOUTH PARK TERRACE		UNION	29482334	PAYSINGER SPENCER C & BLAIR A	OCONNOR 20 COMMERCE DRIVE APT		CRANFORD	29186179
PARMAN ROBIN	76 NEWBROOK LANE		SPRINGFIELD	30750345	PAYTAS IAN	43 LINDEN PLACE		SUMMIT	31283850
PARMAR DHARMESHKUMAR G	200 LEWIS ST APT 308		RAHWAY	30916010	PAZ HECTOR	7 FARRAGUT RD		PLAINFIELD	30265213
PARRA CARA & PARRA III BENJAMI	351 NORTH DRIVE APT 8		NORTH PLAINFIELD	29147624	PAZ HECTOR V	7 FARRAGUT RD APT 9B		PLAINFIELD	30898486
PARRA DISTEFANO A	670 CLARKSON AVE		ELIZABETH	30939167	PAZ JORGE M	934 BACHELOR AVE		LINDEN	31135136
PARRA OCAMPO EDINSON & ORTIZ I	108 STILES STREET APT 2		ELIZABETH	29136466	PAZ MARLON M	439 ELIZABETH AVE REAR		ELIZABETH	29186533
PARRISH DONALD	638 PURCE ST		HILLSIDE	29282762	PAZ OSCAR I	235 2ND ST		ELIZABETH	30900864
PARRISH TONY	1089 ROSE STREET		PLAINFIELD	31448393	PAZMINO LORRAINE	897 WESTFIELD AVE		RAHWAY	31447076
PARSHAD MANINDER	350 CAMBRIDGE DR		UNION	29270382	PEACE OF MIND COUNSELING AND	WELLNESS	395 SPRINGFIELD AVE	BERKELEY HIGHTS	31156531
PARSONS WILLIAM P	141 W 1ST AVE 141A ROSELLE N		ROSELLE	30069567	PEAKE DIANE	1168 WAVECREST AVE		WINFIELD PARK	29537301
PARSOWITH EMILY	2305 CASTLE DR		UNION	30757924	PEAKS BETTY J	701 CRANFORD AVE	APT 220	LINDEN	30092861
PARTNERS HEALTH CARE 70 JACKSON DRIVE	70 JACKSON DR		CRANFORD	31249820	PEARCE MELISSA R	3 HARTMAN CT		CLARK	29333611
PARTYKA BRONISLAW	247 OAK RIDGE ROAD		CLARK	29599246	PEARE DORIS M	21 DOUGLAS DR		CLARK	30078927
PARUCHOVA JAROSLAVA	20 THIRD AVE		GARWOOD	31248745	PEARL PAUL S	27 HUNTER AVE		FANWOOD	29739014
PASCARELLA CAROL ANN	721 CLINTON AVE		KENILWORTH	29228239	PEARSON SAMANTHA	16 HILLSIDE AVE		SUMMIT	30927798
PASION CESAR	22 DONALD PL APT 1		ELIZABETH	30162553	PEARSON SARAH F	119 GROVE ST		WESTFIELD	30092717
PASKEWICH ELIZABETH	744 WOODLAND AVE		ROSELLE PARK	29418017	PEARYER MELISSA D	1023 W 4TH ST		PLAINFIELD	31141159
PASKOWS RELIABLE DRUG STORE INC	154 WASHINGTON AVE		ELIZABETH	29487297	PECANA EDGAR	303 ALDEN RD		SPRINGFIELD	31031136
PASLIS PETER	191 ROSEWOOD AVE		SPRINGFIELD	30884449	PECK LAUREN	45 VALLEY STREET		VAUXHALL	31571881
PASMORE AUDREY V	601 W 7TH ST APT 40		PLAINFIELD	31141788	PECKA ROBERT	809 SHERBROOKE DR		WESTFIELD	31308290
PASQUAL PEDRO	515 W 7TH ST APT 204		PLAINFIELD	30714503	PECORA CONSULTING LLC	51 SUNNYWOOD DRIVE		WESTFIELD	31079146
PASQUAL ROMANO	2818 KATHLEEN TER		UNION	31094586	PEDERSEN STEVEN M	1889 N GATE RD		SCOTCH PLAINS	30797679
PASSARO MICHAEL	33B SOUTH UNION AVE		CRANFORD	29380891	PEDICINI ANNA M	43 LINDEN PL		SUMMIT	29486539
PASSE DENNIS & SUSAN	233 HENRY COURT		NORTH PLAINFIELD	29149611	PEDRO ILIDIO	327 S 5TH ST		ELIZABETHPORT	29421304
PASSEY DAVID	8 HILLSIDE AVENUE		SUMMIT	31468998	PEEBLES JUANITA K	411 SPRUCE ST		PLAINFIELD	29413306
PASTERNAK MARC G	151 NEW PROVIDENCE ROAD		MOUNTAINSIDE	30512852	PEGG HELEN B	110 MURRAY HILL BLVD		NEW PROVIDENCE	29486999
PASTUNA MARTHA M	600 E 7TH ST		PLAINFIELD	29336952	PEGO RYAN O	128 REGENT STREET		NORTH PLAINFIELD	31207778
PASTUSZAK MARK	718 MAPLE AVE		RAHWAY	31455034	PEINS SR ELEANOR M	525 OLIVE TER		UNION	31533962
PASUCO ANTHONY	401 BURROUGHS TERRACE		UNION	29386280	PELAEZ SHARONESTER	301 MAPLE AVE	APT 299	NORTH PLAINFIELD	29837102
PATACCHI JEANETTE	176 CONANT ST		HILLSIDE	31463094	PELCASTRE JOSE L	527 HUNTER AVE		SCOTCH PLAINS	30507814
PATE SYLVIA L	C/O ARTHUR JOHNSN	119 W 15TH STREET APT 1	LINDEN	29191678	PELDUNAS ESTATE OF STELLA E	JANET NAPOLI (EXECUTRIX)	564 GOLF TERRACE	UNION	29228279
PATEL AESHABAHEN & RONAK H	250 W SUMNER AVE APT 8C		ROSELLE PARK	31572099	PELDUNAS JOHN	564 GOLF TERRACE		UNION	31455717
PATEL ANAND	504 FARLEY AVE		SCOTCH PLAINS	29500353	PELINKOVIC EDINA	226 CLINTON AVENUE		NORTH PLAINFIELD	29235571
PATEL ANKURKUMAR	504 FARLEY AVENUE		SCOTCH PLAINS	31049155	PELLEGGI ANGELINA M	520 EDGAR RD		WESTFIELD	31438979
PATEL ARUN N	431 EAST SIXTH AVE		ROSELLE	29232774	PELLICER LEO & BALVINA	148-150 MARSHALL ST		ELIZABETH N J	31536817
PATEL BHAVINKUMAR R	817 CALDWELL AVENUE		UNION	31542217	PELLIGRA DEREK	103 S WOOD AVE APT 122		LINDEN	31086706
PATEL BHUMANGINI	29 OAKWOOD DR		NEW PROVIDENCE	30915625	PEMBROKE MARINE SERV	975 EAST LINDEN AVE		LINDEN	31053301
PATEL BHUMANGINI	29 OAKWOOD DRIVE		NEW PROVIDENCE	31469706	PEMCO DENTAL CORPORATION	35 STERN AVE		SPRINGFIELD	29836013
PATEL DIMPLE N	212 JEFFERSON AVE		RAHWAY	30371603	PENA ALEX J	1013 OLIVE ST APT 1		ELIZABETH	30353819
PATEL GHANSHYAM	265 SEATON AVE		ROSELLE PARK	29433992	PENA ALEXANDRO	87 EASTERN PKWY		HILLSIDE	31328997
PATEL HETSHRI	145 WEST GRANT AVE		ROSELLE PARK	30909809	PENA CHARLES	160 NORTH AVENUE		HILLSIDE	31310770
PATEL HITESH	836 MITCHELL AVE		UNION	31271905	PENA ELVIN	113 ADAMS ST	2F	LINDEN	31309083
PATEL JAGDISH S	1143A UNIVERSITY TER		LINDEN	30354695	PENA FLOR	17 CEDAR AVENUE		ELIZABETH	29480488
PATEL JAIMI	1025 W ST GEORGE S AVE		LINDEN	31261919	PENA HERNAN	1412 WILEVER ST		PLAINFIELD	29149622
PATEL KAJAL	55 W COLFAX AVE		ROSELLE PARK	29390301	PENA JORDALISA	211 STEBBINS PLACE		PLAINFIELD	30793525
PATEL NIHITA	142 VASSAR AVE		UNION	31561815	PENA MARIO	49 DAYTON STREET		ELIZABETH	30395179
PATEL PRAGNESH S	100 POLIFLY ST APT 2B		PLAINFIELD	30116139	PENA WILLIAM	323 NEW YORK AVE		ELIZABETH	30886324
PATEL SHAILESH	1202 PARK PL		SPRINGFIELD	30831634	PENALOZA LUIS	304 E LINDEN AVE		LINDEN	30887719
PATEL SHARDA K	128 TOOKER AVE		SPRINGFIELD	29769174	PENCEK LINDA	154 MOUNTAIN AVE		BERKELEY HEIGHTS	30001668
PATEL SUHASBEN K	901 LEHIGH AVE		UNION	29946738	PENG CONSULTING INC	855 LEHIGH AVE		UNION	30795299
PATEL SWATI	253 NEW PROVIDENCE RD		MOUNTAINSIDE	30794996	PENIDO LORALY S	PO BOX 3716		UNION	30538528
PATEL URVIL	253 NEW PROVIDENCE RD		MOUNTAINSIDE	30794996	PENN OLLIE M	1370 MILTON PL		PLAINFIELD	29962351
PATEL VIMALABEN	836 MITCHELL AVE		UNION	29416107	PENNANT ONSHORE PARTNERS LP	ONE DEFOREST AVENUE SUITE 200		SUMMIT	31478492
PATEL VISHRUTI	836 MITCHELL AVE		UNION	31271905	PENNANT SOPHIA	1428 WILLEVER ST		PLAINFIELD	29354864
PATERSON GROUP INC	1273 STUYVESANT AVE		UNION	30906166	PENNINGTON CHARLES	632 WYOMING AVE		ELIZABETH	31323182
PATERSON QIYDAAR	137 WEST JERSEY STREET	APT B9	ELIZABETH	30261365	PENNINGTON PATRICIA	632 WYOMING AVENUE		ELIZABETH	29412425
PATHROSE ANTONY R	55 3RD ST		FANWOOD	31027027	PENTLICKY MATT	2649 CREST LN		SCOTCH PLAINS	30902956
PATHWAY RAHWAY	1632 ST GEORGES AVE		AVENEL	30511548	PENTZ DOUGLAS M	29 HAMILTON TER		BERKELEY HTS	29500203
PATINO MARTHA CECILIA	1263 CLINTON PL		ELIZABETH	31150471	PEPE ELIZABETH	76 TERHUNE ROAD		CLARK	31392883
PATON ALLAN K	122W 7TH AVE		ROSELLE	30905177	PEPE ELSIE V	718 MCGILLVARY PL		LINDEN	29943503
PATRICCO STEPHEN A	2036 MORRIS AVE		UNION	29485572	PEPE ROBERT	515 BERNARD AVE		LINDEN	31100741
PATRICIA A AHLIN	70 WILLOUGHBY RD		FANWOOD	31574887	PERALTA JANETT M	239 FIRST STREET 1ST FL		ELIZABETH	31553377
PATRICIA D MONDESIR	450 WALNUT STREET	APT 204	ELIZABETH	29118052	PERAZA TARCICIO	710 S PARK ST		ELIZABETH	31147548
PATRICIA M LAGUARDIA	811 JERSEY AVENUE		ELIZABETH	29118418	PERCARIO BENJAMIN	355 PARK AVE		BERKELEY HEIGHTS	29389463
PATTERSON JANET	174 SUMMIT AVENUE # 205		SUMMIT	29736363	PERCARIO DAVID J	81 HARRISON AVE		N PLAINFIELD	29420831
PATTON MARGARET	212 RETFORD AVE		CRANFORD	29285016	PERCARIO MICHAEL A	1514 E ST. GEORGE AVE		LINDEN	29730803
PATTWELL SEAN M	20 COMMERCE DR BSMT 2		CRANFORD	31933986	PERCELL JAMES	22 EAST 17TH ST		LINDEN	31446996
PAUKSTIS STANLEY J	340 WASHINGTON AVE APT 1		ELIZABETH	29768496	PERCHALUK ALFRED A	512 RIVERSIDE DR		ELIZABETH	29415423
PAUL BOLMANSKI	1200 CURTIS STREET		LINDEN	29241373	PERCHALUK ALFRED A	524 MORRIS AVE APT 2I		ELIZABETH	30209529
PAUL CROSBY	213 HILLSIDE AVE		CRANFORD	29389034	PEREDO ROSA A	527 PENNINGTON ST 2FL		ELIZABETH	30022070
PAUL FEMIA ESQ LLC	511 WESTMINSTER AVE		ELIZABETH	29472336	PEREIRA AGOSTINHO	PO BOX 8017		HILLSIDE	30426768
PAUL GERHARD ELECTRICAL CONTRACTORS	421 CENTRAL AVE		PLAINFIELD	30740973	PEREIRA ANTONIO	309 HAMILTON ST		ROSELLE	30813871
PAUL KATHERINE	100 WILSON RD	UNIT 11	SPRINGFIELD	29388860	PEREIRA DIANE	811 MONROE AVENUE		ELIZABETH	29432105
PAUL P BUCKLEY	APT 8		SUMMIT	29741892	PEREIRA JAMIE L	887 COLONIAL AVE		UNION	30407127
PAUL PIZZUTO	352 DEWITT STREET		LINDEN	29482371	PEREIRA JOSE	2608 DEBRA WAY		UNION	30881439
PAULETTE TRANSPORTATION LLC	1421 BOND STREET		HILLSIDE	29334962	PEREIRA LUIS MANUEL G & DUARTE	217 NORTH AVENUE EAST		CRANFORD	29141983
PAULINO AMAURY	909 WEST 7TH ST		PLAINFIELD	29856789	PEREIRA MARIA	34 REDSPIRE DRIVE		UNION	31456396
PAULINO JOSE M	514 82ND STREET APT 10		CRANFORD	30894902	PEREIRA MR ANTONIO J	309 HAMILTON ST		ROSELLE	29750262
PAULL ROBERT M	27 MOUNTAIN AVE # 7		N PLAINFIELD	29739096	PEREYRA MARITZA	310 S 5TH ST	4B	ELIZABETH	31305291
PAULO SANTOS	945 JEFFERSON AVENUE	3 R	ELIZABETH	29245770	PEREYRA NELSON R	350 ELMORA AVE		ELIZABETH	31151796
PAULY JANET	40 WATCHUNG WAY		BERKELEY HEIGHTS	30153783	PEREZ ADRIANA	3 W WESTFIELD AVE APT 4		ROSELLE PARK	30999914

CONTINUED ON NEXT PAGE



## PUBLIC NOTICE

## PUBLIC NOTICE

## PUBLIC NOTICE

## PUBLIC NOTICE

## PUBLIC NOTICE

NAME	STREET 1	STREET 2	CITY	PROPERTY ID	NAME	STREET 1	STREET 2	CITY	PROPERTY ID
PEREZ ALEX	401 E JERSEY ST FL 1A-B		ELIZABETH CITY	31088349	PFE PFE	C/O BLACKROCK FINANCIAL MGMT	TIME MOVING AND STORAGE	HILLSIDE	30802658
PEREZ ALEXANNORO	134 EAST JERSEY STREET		ELIZABETH	29238772	PFEIFFER DOROTHY	2588 HAMILTON TER		UNION	31433391
PEREZ ALFARO LUIS A	473 SPRINGFIELD AVE		BERKELEY HEIGHTS	29193629	PFG APT FOOD SERVICE	1 IKEA DR		ELIZABETH	31249686
PEREZ ALVARO	312 PARK AVENUE APT 18		PLAINFIELD	31099593	PFLUG JOHN D	3 BERNADETTE COURT		SPRINGFIELD	29242724
PEREZ ANGEL R	432 ELIZABETH AVE		ELIZABETH	30905228	PHAM NHAN	2251 PERSHING RD		UNION	30927638
PEREZ BENEDICTO	514 MADISON AVE		PLAINFIELD	31557143	PHAN YEN	443 FERNWOOD TERRACE		LINDEN	29243720
PEREZ BERMUDEZ TAILEYSHA M	723 MONROE AVE APT 2ND FL		ELIZABETH	31542396	PHARIL JOSAPHAT	1223 BROADWAY		HILLSIDE	29195620
PEREZ CECILIA	135 LINCOLN AVENUE		ELIZABETH	30182273	PHARLINE M DAUPHIN	347 ACADEMY TERRACE		LINDEN	29118490
PEREZ CIDALIA F	APT 2L	1045 KILSYTH RD	ELIZABETH	30072557	PHASE 5 CLINICAL RES	RAYMOND J DONDERO	2 PARK SQ	RAHWAY	29270326
PEREZ CRISTINA	3 WEST WESTFIELD AVE		ROSELLE PARK	31000000	PHILEMON LAMATINE	29 YOUNG AVE		HILLSIDE	30885430
PEREZ DANIRIS M	602 FIRST AVE		ELIZABETH	29455336	PHILIP E MEMOLI DMD	438 SPRINGFIELD AVE		BERKELEY HEIGHTS	30939353
PEREZ ELIDANIA	514 MONROE AVE		ELIZABETH	31137961	PHILIP U. ROUSSAKIS	1227 E. FRONT STREET	APT 17C	PLAINFIELD	31526367
PEREZ EMERIO	122 7TH STREET # 203		ELIZABETH	29150569	PHILIPPE ALYSSA	1156 PASSAIC AVE		LINDEN	31083909
PEREZ ENCALADA JOSE	923 KENNETH AV APT 1		ELIZABETH	29606341	PHILIPPE BIZERT	1522 ELAINE TER		UNION	30927735
PEREZ ERICA	10 SAILER COURT		ELIZABETH	31260995	PHILIPPE KATIA	850 W GRAND ST M2		ELIZABETH CITY	30408093
PEREZ ESTEBAN	510 WEST FRONT STREET APT 2		PLAINFIELD	31556858	PHILIPPE PHONDA	309 CHANDLER AVE		LINDEN	31561560
PEREZ FELIPE	527 MORRIS AVE APTB3		ELIZABETH	31049577	PHILIPPE WISGAINS	316 WALNUT ST FL 2		ELIZABETH	31161739
PEREZ GEORGE L	331 FULTON ST 2 FL		ELIZABETH	29446134	PHILLIPS AINSWORTH	29 BIRCH AVE		PLAINFIELD	31142508
PEREZ GEORGE L	509 MAGNOLIA AVE		ELIZABETH	31571198	PHILLIPS ALICE A	PO BOX 185		CRANFORD	29486622
PEREZ GREGORIO	144 MADISON AVE APT 115		ELIZABETH	30153834	PHILLIPS ANN F	234 W DUDLEY AVE		WESTFIELD	29936697
PEREZ JAIME J	12 CLINTON ST		LINDEN	31176169	PHILLIPS BRIAN C	1163 MARTINE AVE		PLAINFIELD	29003472
PEREZ JOHNNY	650 SOMERSET ST APT A9		NORTH PLAINFIELD	29857766	PHILLIPS CHAUNCEY	755 TAFT AVE		NORTH PLAINFIELD	29271950
PEREZ JOSE	1269 CHESTNUT ST		ROSELLE	31455546	PHILLIPS CLAUDIA	1655 RAMAPO WAY		SCOTCH PLAINS	31288560
PEREZ JULIO	602 ROOSEVELT AVE		PLAINFIELD	29537482	PHILLIPS CORY	105 MIDWAY AVE		FANWOOD	31146168
PEREZ MARCIA	148 WATCHUNG AVE		NORTH PLAINFIELD	30484406	PHILLIPS HAROLD B	1201 S LONG AVE		HILLSIDE	30327934
PEREZ MARCIA	252 GROVE ST		N PLAINFIELD	30209412	PHILLIPS HENRY C	1163 MARTINE AVE		PLAINFIELD	29003472
PEREZ MARIA E	136 FRANKLIN ST		ELIZABETH	29126914	PHILLIPS JAMIR D	1118 E HENRY STR		LINDEN	30484001
PEREZ MARIA M	1332 WOODRUFF PL	1F	UNION	31309119	PHILLIPS KAREN	111 HAMILTON AVENUE		WESTFIELD	29404451
PEREZ MARIALLY	6 CHARLOTTE DR		CLARK	29411333	PHILLIPS MARY K	65 PINE GROVE AVE		SUMMIT	29334293
PEREZ MARIELY	1337 MYRTLE AVE		PLAINFIELD	31457378	PHILLIPS SHYLA M	1118 E HENRY STR		LINDEN	30484001
PEREZ MARIU	163 E. 10TH AVENUE		ROSELLE	31145084	PHILLIPS TONY	88 LAUREL AVE, 1ST FL		UNION	31460689
PEREZ MD GEORGE	1041 NORTON ROAD		URCON	29472726	PHILLIPS ULANDA	479 W 3RD AVE		ROSELLE	31532501
PEREZ MELANIE	1181 MAIN ST APT 12K		RAHWAY	30412272	PHILLIPS JACKSON L UGMA	733 BERKELEY AVE		PLAINFIELD	29181039
PEREZ NEGRON MYRIAM	1277 LIBERTY AVE		HILLSIDE	31437337	PHILLIPS LYNN CUST	733 BERKELEY AVE		PLAINFIELD	29181039
PEREZ PEST MANAGEMENT LLC	PO BOX 1222		LINDEN	29978442	PHYLLIS R STRAUSS EXECUTRIX &	PHYLLIS R STRAUSS	ONE HARRISON COURT	SUMMIT	29192518
PEREZ RAMIREZ ALVARADO	908 E 3RD ST		PLAINFIELD	31548800	PHYSICAL GRAFFITTI	275 WEST ST GEORGE AVE		LINDEN	29353891
PEREZ RAUL	711 CHESTNUT ST		ROSELLE PARK	30163562	PIATKOWSKI CHRISTINE	18 CHESTER LANG PL		CRANFORD	31304903
PEREZ SABRINA	110 OAKLEY STREET		ROSELLE	29394714	PIAZZA CHRIS	230 SOUTH AVE APT 2A		FANWOOD	29687129
PEREZ SILVIA	31 MORRELL ST		ELIZABETH	31000025	PIAZZI TAVARES ANA C	14 LYNN DR		SPRINGFIELD	29191686
PEREZ SOSA OSCAR A	26 DUER STREET		NORTH PLAINFIELD	29136243	PICACHO LIQUORS	303 ELIZABETH AVENUE		ELIZABETH	29473325
PEREZ STEVEN O	924 ROOSEVELT STREET 2ND FLOOR		ELIZABETH	29189278	PICADO LUIS	444 WEST GRAND STREET		ELIZABETH	29185372
PEREZ TABORDA GUSTAVO E	1040 LOUISA STREET 2F		ELIZABETH	31083990	PICARELLI MARGARET	604A CHETWOOD ST		ELIZABETH	29229261
PEREZ WASHINGTON	715 JEFFERSON AVE		ELIZABETH	31174916	PICARO FLORENCE	C/O DONNA JANNUCCI	400 MADISON HILL RD	CLARK	29230958
PEREZ YOEL	510 ELIZABETH AVE APT 309		ELIZABETH	30894353	PICART IRMA R	521 3RD AVE APT 2		ELIZABETH	31557706
PEREZHERNANDEZ MARTA A	64 RAYMOND AVE		PLAINFIELD	30472886	PICCIONE FRANK J	59 BAKER AVE		BERKELEY HTS	31141873
PERFORMANCE FOOD SERVICES	1 IKEA DR		ELIZABETH	30513404	PICHARDO ANA M	534 4TH AVE		ELIZABETH	30748973
PERFORMANCE SPINE & SPORTS MED.	816 MEACHAM AVE		LINDEN	31480284	PICHARDO HILTON D	466 TENEYKE PL		RAHWAY	31135177
PERGENTILE JOSEPH	2037 GLESS AVENUE		UNION	31316594	PICHAZACA LUIS	110 CLARK ST		ROSELLE BORO	31093713
PERIER FRANCIS I	302 E BROAD ST		WESTFIELD	29127173	PICILLO MCKAY	C O 38 TIPTOP WAY		BERKLEY HEIGHTS	29768592
PERILLO SALVATORE JOHN	1440 PROSPECT AVE		PLAINFIELD	29353495	PICKENS CHARLOTTE M	71 W STEARNS ST		RAHWAY	31267887
PERKINS KHADIAH	1313 W BALTIMORE AVE FL 2		LINDEN	30226250	PICOUTO CLAIRIS	805 PEARL ST - OSK		ELIZABETH	31244499
PERKINSON ZAVONNE	713 W GRAND AVE		RAHWAY	30351449	PIEDRA EDWIN	348 PENNINGTON ST		ELIZABETH	29606310
PERLSTEIN MARIANNE RINDER	580 SCHUYLER WAY		UNION	31533965	PIEDRA TEOFILO G & LAURA E	348 PENNINGTON ST		ELIZABETH	29195091
PERRELLI WILLIAM F	137 HILLSIDE AVE		SPRINGFIELD	29769203	PIEDRA TEOFILO G & LAURA E	348 PENNINGTON STREET		ELIZABETH	31547362
PERRRAS ARVIE	955 UNION TER		UNION	29082879	PIERCE BARBARA	2510 BROADWAY		SCOTCH PLAINS	29098373
PERROTTI RICHARD A	545 MORRIS AVE APT 219		SUMMIT	29284406	PIERCE CHEISTOPHER	70 SYCAMORE AVE		BERKELEY HEIGHTS	30788579
PERRY HENRIETTA	344 MYRTLE AVENUE		SCOTCH PLAINS	29348546	PIERCE RALPHIA	232 PINE ST		ELIZABETH	30877660
PERRY JAMES M	143 HUNTER AVE		SANWOOD	31464767	PIEROTTI PAUL	412 DURLING ROAD		UNION	31076798
PERSON FREDERICK D	C/O LOUBERTA JAMES	1478 FRANKLIN ST	HILLSIDE	31425609	PIERRE CALIXTE	P.O. BOX 1783		ELIZABETH	31458742
PESANTE MAGDA I	570 MONROE AVE APT 1		ELIZABETH	30154724	PIERRE CARMIE R	553 NEWARK AVE APT B12		ELIZABETH	30417857
PESCE JOHN	9 WILLOW CT		SPRINGFIELD	30448224	PIERRE CARMEROSE C	1304 MIDDLESEX STREET	2	LINDEN	31310368
PESCIA LUCYNA M	408 GRAND ST		ROSELLE	30885839	PIERRE DIEUDONNE	PO BOX 1298		ELIZABETH	30798731
PESTANO BELLE MAXINE	1704 VAN NESS TER		UNION	31327923	PIERRE ENDIE	1008 LORRAINE AVE		UNION	31433800
PETER A DROBACH CO	2240 RT 22 E		UNION	30932805	PIERRE FLORENCE	326 FLORENCE AVE		HILLSIDE	29984381
PETERRIFIC	119 WEST 17TH STREET		LINDEN	31283979	PIERRE GROLLINSKY E	815 E. CURTIS STREET		WINFIELD PARK	31132962
PETERS PAMELA	1000 MOPSICK AVE	APT 10B	LINDEN	30225535	PIERRE HAROLD	1123 SHERIDAN AVE APT D		ELIZABETH	29854620
PETERS THEODORE	HATFIELD AVE		WESTFIELD	28993998	PIERRE HAROLD	470 JEFFERSON AVE	APT 5H	ELIZABETH	29128771
PETERS WESLEY L	612 LINCOLN ST		LINDEN	31176143	PIERRE JEAN	172 LINDEN AVE	520 MORRIS AVE APT 7	ELIZABETH	30083607
PETERSON ALDEN LLOYD	974 CENTRAL AVE		NEW PROVIDENCE	29678431	PIERRE JEAN ROBERT	701 CRANFORD AVE APT 303		RAHWAY	30429146
PETERSON ELAINE	625 JACKSON AVE		ELIZABETH	31436923	PIERRE JEAN W	25 W. PRICE ST APT 2B		LINDEN	31446599
PETERSON JILL	419 SOUTH ST		NEW PROVIDENCE	31430861	PIERRE JULIETTE	41 W 12TH ST		LINDEN	29348379
PETERSON SHAREEN E	769 CLARK ST		WESTFIELD	29858356	PIERRE MARC	456 JEFFERSON AVE APT C		LINDEN	31385496
PETERSON STEPHANIE	183 MOUNTAINVIEW AVE		SCOTCH PLAIN	29279926	PIERRE MARIE	339 MCLEAN PLACE		ELIZABETH	29606290
PETERSON TIMOTHY	955 S SPRINGFIELD AVE		SPRINGFIELD	31135267	PIERRE MARIE M	314 CHESTNUT ST	1F	HILLSIDE	29471776
PETION FRANTZ	1651 ST GEORGE AVE APT 05		ROSELLE	31554074	PIERRE MIMOSE	1809 MYRTLE AVE		ROSELLE	31311994
PETITFRERE SAMUEL	PO BOX 984		HILLSIDE	31399499	PIERRE MONISHKA	75 PARKER RD		PLAINFIELD	29828418
PETITO DAN G	452 TOURNASMENT DR		UNION	31561814	PIERRE VANIA	1486 HIAWATHA AVE		ELIZABETH	29421057
PETITO DANIEL	452 TOURNAMENT DR UNIT 6		UNION	29149731	PIERRELOUIS GEORGE	ESTATE OF JESSIE PIERSON	673 GREENBROOK ROAD	HILLSIDE	30776285
PETIX WILLIAM	343 LOCUST AVENUE		GARWOOD	29537541	PIERSON JESSIE	1222 MADISON HILL RD		PLAINFIELD	31200210
PETOLINO DEBORAH J	240 W SUMNER AVE APT 52		ROSELLE PARK	29452932	PIETRANGELO JOSEPH	821 S PARK AVE		LINDEN	29740974
PETRINO MARIO E	90 ELM STREET APT 2FL		WESTFIELD	29149763	PIETRANOWICZ JOHN L	1474 BURNET AVE		LINDEN	30929157
PETRO ATM LLC	PO BOX 276		GARWOOD	30198701	PIETRAS KARINA	700 BEECHWOOD RD		UNION	30354676
PETRO ROBERT	45 EDGAR RD		LINDEN	29462531	PIJANOWSKI GRZEGORZ	141 ORCHARD STREET		LINDEN	30156068
PETROPSKY JOHN	417 MORRIS AVENUE	UNIT 14	SUMMIT	30851582	PILAT KONSTANTINE	141 ORCHARD STREET		ELIZABETH	31358432
PETRONA NOLASCO	1406 PARK AVE		PLAINFIELD	30493343	PILLAY PATRICK	1242 WAVERLY PL		ELIZABETH	31092709
PETRONE FAMILY TRUST L/E ANNE	73 DIVISION AVE		SUMMIT	31536401	PIMENTA ERICA	720 FIRETHORN DR		UNION	31175582
PETRONE LOUIS & ANNE	73 DIVISION AVE		SUMMIT	31532671	PIMPAO REALTY LLC	1427 LAMBERT STREET		RAHWAY	30790817
PETRUCCELLI DEBORAH	138 HICKORY ROAD		UNION	31287349	PINALES ODALIS	612 UNION STREET		ELIZABETH	31476667
PETRUSKA LENORE J	24 SPRINGFIELD AVE	APT 19	CRANFORD	30789741	PINCHAO MARISOL	1105 FULTON ST		RAHWAY	30882575
PETRUSKO THOMAS W & AMY C	934 INWOOD PLACE		RAHWAY	31569785	PINCHAO ORLANDO J	32 EVERETT PL		PLAINFIELD	29476283
PETRUSKI KAREN L	109 PEARL STREET		WESTFIELD	29390397	PINEDA ANA	32 EVERETT PL		PLAINFIELD	29476283
PETTIORD JARODD	290 WILLIAMSON AVENUE	APT 1	IND HILLSIDE	29128623	PINEDA KAREN	250 CLARK PL 2FL		ELIZABETH	31173384
PETTIS KRISTIAN A	30 WOODLAND AVE		SUMMIT	31207773		250 CLARK PL 2FL		ELIZABETH	31173384
PETTY WILLIAM L	C O B STEVENS	508 ROLLING PEAKS WAY	SCOTCH PLAINS	31210077					

CONTINUED ON NEXT PAGE



## PUBLIC NOTICE

## PUBLIC NOTICE

## PUBLIC NOTICE

## PUBLIC NOTICE

## PUBLIC NOTICE

NAME	STREET 1	STREET 2	CITY	PROPERTY ID	NAME	STREET 1	STREET 2	CITY	PROPERTY ID
PINEDA MARIA	35 3RD ST	21F	ELIZABETH	31310866	POLYVIOU COSTAS	25 ORCHARD ST		ELIZABETH N J	31244304
PINEDAZELADA JORGE A	65 SANDFORD AVE		PLAINFIELD	30475453	POLYVIOU MYRAFORA	25 ORCHARD ST		ELIZABETH N J	31244304
PINEIRO ESTESAMIA	192 BOSTON AVE	2F	HILLSIDE	31319297	POMEROY KATHLEEN	159 HILLCREST AVE		SUMMIT	29125973
PINERO ISAIAS	740 CLEVELAND AVE		ELIZABETH	29896704	POMPEII ENTERPRISES CORP DBA POMPEII PT	72 WESTFIELD AVE		CLARK	29354570
PINETREE HOLISTIC CENTER	269 MORRIS AVE		SPRINGFIELD	29682051	POMONIO NATALIE A	46 FILBERT LN		UNION	29140135
PINGOR ROBERT AND SANDRA	1222 WYOMING DRIVE		MOUNTAINSIDE	29229209	PONCE LOLA	47 JACQUES ST		ELIZABETH	29229256
PINHEIRO AURORA B	931 PENNINGTON ST	APT 1L	ELIZABETH	29650284	PONCE LOLA	47 JACQUES ST		ELIZABETH	31000307
PINHEIRO JOAO	1350 SUMMIT LN		MOUNTAINSIDE	31457111	PONCE RAUL	1536 BOND ST		HILLSIDE	31452999
PINKNEY NELLIE	1855 PATERSON ST		RAHWAY	30313707	PONCE SEGURA GLENDA ARGELIA	224 RAHWAY AVE APT 1C		ELIZABETH CITY	31088345
PINKNEY PHILLIP M	44 WARREN ST		ROSELLE	31206488	PONGUTA NICOLE A	618 FAITOUTE AVE		ROSELLE PARK	30467739
PINTAD THAMARA A	411 BACHELLER AVE		LINDEN	30452519	PONNAPALLI RATNADEEP	190 LEWIS ST APT 319		RAHWAY	29980076
PINTADO ANGELINA V	12 CLOVER ST		ELIZABETH	30466429	PONS EDDY	731 VAN BUREN AVE		ELIZABETH	30173567
PINTADO ARTURO Y	448 GRIER AVE		ELIZABETH	29421787	PONTE FELIX	77 SPRINGFIELD AVE APT 1		SUMMIT	30160298
PINTADO DEBORAH T	674 UNION AVENUE		KENILWORTH	31240893	POPE DARIN S	118 VICTORY RD APT 124		SPRINGFIELD	30701846
PINTO AMADEU	576 MADISON AVE		ELIZABETH	29535690	POPOVICH GREG	208 W MILTON AVE		RAHWAY	30762219
PINTO LAURA	310 NORTH UNION AVNUE		CRANFORD	29243358	POPYK CHRISTOPHER D	801 CLARK ST		LINDEN	31533887
PINTO MARIA	811 FLEMING ST		CORAPOLIS	29854293	PORAT CELINA	1341 NORTH AVE		ELIZABETH	31240028
PINTO TIFFANY	1070 MORRIS AVE		UNION	29129377	PORAT KALMAN	1341 NORTH AVE		ELIZABETH	31240028
PINTO WILFREDO	60 NORWOOD AVE		PLAINFIELD	31100058	PORCARO MICHAEL	5 STONELEIGH DR		SCOTCH PLAINS	30006612
PINZON IGNACIO & GLADYS C	142-144 E 1ST AVE		ROSELLE	29194596	PORCELLA MARIA LUZ	320 PROSPECT AVE		CRANFORD	29086192
PIONEER LL CORP	1193 SPRINGFIELD AVE FL 2		NEW PROVIDENCE	30023883	PORCHETTA MICHELLE	66 HUTCHINSON ST		CLARK	29273239
PIOTROWSKI JERZY	2268 CHURCH STREET		RAHWAY	30827668	PORQUILLO ANA MARIA	409 MAGIE AVE		ELIZABETH	31174179
PIOTROWSKI JOSEPH	460 E. GRAND AVE		RAHWAY	31451872	PORQUILLO ROSA A	409 MAGIE AVE		ELIZABETH	31174179
PIPHER JAMES	92 2ND AVE	2F	GARWOOD	31312067	PORT DRAYAGE LLC	360 S BROAD ST UNIT C2		ELIZABETH	31480121
PIRECHIN FRANTZCIS	1507 SCHLEY ST APT 1		HILLSIDE	30379948	PORT TRUCK REPAIR INC	141 7TH ST		ELIZABETH	31385994
PIRES CARLOS J	1013 DI ANTONIO DR		RAHWAY	30538411	PORTER JACQUELIN	2591 LIBERTY AVE		SCOTCH PLAINS	30240002
PIRES DANIELLE	201 BROWNING AVENUE		ELIZABETH	31448196	PORTER KELMO	849 ODDONNELL AVE		SCOTCH PLAINS	31082429
PIRRO JOSEPH & DEIDAMIA L VER	101 MAIN ST		LINDEN	31531335	PORTER MARY E	1354 E 2ND ST		PLAINFIELD	30506156
PISCITELLO MICHAEL	108 DORSET DR		CLARK	31438331	PORTER RAVEN	1347 WEST 3RD STREET		PLAINFIELD	30539851
PISCITELLO ROBERT	108 DORSET DRIVE		CLARK	30905971	PORTILLO ANA GUADALUPE	324 LIVINGSTON ST		ELIZABETH	31149693
PISKANOWICZ JAN	511 N PARK AVE		LINDEN	31463517	PORTILLO JOSE	26 FAITTEVEIN AVE APT 3FL		PLAINFIELD	29601597
PISTACHIO GIFTS INC	1026 W ELIZABETH AVE REAR 16		LINDEN	31086192	PORTIS KENNETH	208 DORER AVE		HILLSIDE	31092519
PITRE PETER	129 BARCHESTER WAY		WESTFIELD	29393793	PORTO GISELLE	645 2ND AVE		ELIZABETH	29394128
PITRUS JERZY	232 FRANKLIN ST		ELIZABETH	31327958	POSNER JANICE	1781 COLGATE PL		UNION	30739050
PITT LASHANDA	1237 OXFORD AVE		PLAINFIELD	31255874	POSSE ESTEBAN W	709 4TH AVENUE		ELIZABETH	29142275
PITTMAN ANDRE	205 BRIANT PARK DRIVE		SPRINGFIELD	31390852	POSYTON LUCIUS & BARBARA	620 OAKWOOD AVE		ROSELLE PARK	29230867
PITTS DERRICK	1140 UNIVERSITY TER APT A		LINDEN	30241484	POTENZA DANIELLE	1205 FAIRMOUNT AVE		ELIZABETH	31280092
PIUS CAROLINE	1067 MAGNOLIA AVE APT 2		ELIZABETH	31548888	POTOK PATRYK	98 LEXINGTON BLVD		CLARK	30154076
PIVIDAR JAMES	329 CHERRY HILL RD		MOUNTAINSIDE	29060862	POTPORA ANNA	35 COTTAGE ST		BERKELEY HEIGHT	29421937
PIZA ALIHANISHA	1108 ANNA ST	APT B4	ELIZABETH	29903402	POTTER MARGARET M	25 DORIS WAY		WESTFIELD	29235425
PIZA WALTER	68 GENEVA ST		ELIZABETH	29606932	POTTINGER ANTHONY R	451 DERMODY ST		ROSELLE	30749417
PIZARRO FREDDY	19 WARWICK RD		HILLSIDE	31321171	POUERIET JACOBO	255 MARSHALL ST		ELIZABETHPORT	29829862
PIZARRO MARILYN	1301 VIRGINIA ST		ELIZABETH	30154425	POULIMENOS DIMITRIOS & LOUIZA	985 UNION TERRACE		UNION	31533438
PIZOR CHERYL	84 JAMES AVE		CRANFORD	31296968	POULSON SHAVONA	325 COTTAGE ST		RAHWAY	31046419
PKP GROCERIES INC	598 JACKSON AVE		ELIZABETH	29472950	POULTNEY DAVID	2361 WHITTIER ST		RAHWAY	30754305
PLACE HAROLD D	1432 SOUTH AVE	APT 5A	PLAINFIELD	29486661	POVEDA MARIA	34 NORTH AVE		GARWOOD	30847898
PLACECODES	19 LINDA LANE		SUMMIT	29363784	POWELL ANNA M	47 E HENRY ST		LINDEN	29618299
PLAINFIELD MADISON PARK	33 WESTERVELT AVE SUITE #11		PLAINFIELD	31480043	POWELL BEVERLEY	149 BERWYN ST		ROSELLE PARK	30885372
PLANER DOUGLAS P	568 WEST SCOTT AVE		RAHWAY	31197161	POWELL ESTATE IRENE	319 FLORENCE AVE		HILLSIDE	31435045
PLANET OF WINE	1771 W EDGAR ROAD		LINDEN	30512238	POWELL FANNIE	1033 EMMA ST		ELIZABETH	29769038
PLANTE TERENCE J	1371 COLUMBIA AVE		PLAINFIELD	29751240	POWELL FANNIE M	1033 EMMA ST		ELIZABETH	31422371
PLATA CLAUDIA P	18 STEWART PL		ELIZABETH	29417522	POWERS DAVID A	294 SEATON AVENUE	2F R	ROSELLE PARK	31317431
PLATA MARCO T	18 STEWART PL	APT 3	ELIZABETH	31480621	POWERS KIMBERLY A	29 E CLAY AVE		ROSELLE PARK	29641888
PLATT HAROLD A	223 E INMAN AVE		RAHWAY	31424322	POZO CATALINA	336 SOUTH ST FL 1R		ELIZABETH CITY	31098447
PLATTMAN STEPHEN	58 RIDGE DRIVE		BERKELEY HEIGHTS	29057380	PRACTICE ASSOCIATES MEDICAL	100 COMMERCE PLACE		CLARK	29673279
PLAZA GISELLE F	245 BOND ST		ELIZABETH	30879110	PRADA MIGUEL	220 RAHWAY AVENUE APT 2		ELIZABETH	31292590
PLEASANT RASHAD HAKIM	253 JOHNSTON AVE		PLAINFIELD	29341801	PRADA STEPHANIE	232 WEST 5TH AVE 1ST FL		ROSELLE	30475358
PLENTY GEORGE A	10 COWPERTHWAITA SQ		WESTFIELD	31269101	PRADHAN SHIVANI	136 TUSSEL LN		SCOTCH PLAINS	30873523
PLENTY JEAN C	10 COWPERTHWAITA SQ		WESTFIELD	31269101	PRADHAN SHIVANI	90 WOODLAND RD		NEW PROVIDENCE	30850140
PLOTKIN PERRY	320 ASHTON AVE		LINDEN	31437883	PRADO FABRICIO	1004 SHERIDAN AVE		ELIZABETH	30877889
PLUMMER HARRIS	538 WEST 7TH STREET		PLAINFIELD	31336002	PRADO PAOLA	744 MADISON AVE	# 2	ELIZABETH	30080433
PLUMMER PAMELA J	226 SECOND AVENUE		GARWOOD	30476254	PRAIZNER ROBERT	14 PITT ROAD		SPRINGFIELD	30751819
PLUS DIAGNOSTICS	825 RAHWAY AVE		UNION	29730478	PRANTILLA FLORENCE	69 SHADY LN		FANWOOD	30835139
PLUSKAL LAURA	21 GLENVIEW DR		SPRINGFIELD	29627189	PRASSER PHILIP	114 EAST 13TH STREET		LINDEN	31430398
PLUSKAL LEO	21 GLENVIEW DR		SPRINGFIELD	29627189	PRASSER PHILIP	2012 LUFFBERRY STREET		RAHWAY	31430401
PLY KENNETH P	503 SPRINGFIELD AVE		CRANFORD	31436315	PRATS CESAR G & ESTHER	629 MARSHALL ST		ELIZABETHPORT	29229265
PMC LIQUIFLO EQUIPMENT CO INC	443 NORTH AVE		GARWOOD	30280751	PRAVATA MADELINE	24 YARMOUTH VILLAGE		SCOTCH PLAINS	31533436
PNC BANK	1063 ROUTE 22 EAST		MOUNTAINSIDE	30536562	PRAYDA RUBIN REVOCABLE LIVING	JASON KASLER	34 LITTLE BROOK ROAD	SPRINGFIELD	29136511
PNC BANK NA	173 MONMOUTH RD		ELIZABETH	29284450	PRECIOUS PAWS	P O BOX 9392		ELIZABETH	29335489
POCHOPIN LUCY	801 BACHELLER AVE		LINDEN	31438063	PREFERRED FREEZER ELIZABETH	390 WATCHUNG AVE		NORTH PLAINFIELD	30799861
PODARU DUMITRA	61 MEISEL AVE		SPRINGFIELD N J	31243877	PREMIER PAINTING SERVICES LLC	150 BAYWAY AVE		ELIZABETH	31249979
PODOLSKI PETER	177 UNION AVE		NEW PROVIDENCE	29857331	PREMIER PEST CONTROL LLC	48 SECOND STREET		NEW PROVIDENCE	29476731
POE BROWN NEW JERSEY INC	67 WALNUT AVE		CLARK	29256807	PRENDEZ JOSE		513 BURHAM	ELIZABETH	30083218
POFFENBERGER JONATHAN	717 KEEP STREET		LINDEN	31082308	PRESCOD PAUL	824 HUESTON ST		UNION	29692279
POGANY PETER	22 FENIMORE DRIVE		SCOTCH PLAINS	31141556	PRESTON GENNA A	211 ARTHUR ST		HILLSIDE	31468137
POGASH PAUL	2385 SPRINGFIELD AVE UNIT 135		UNION	29554074	PRESTON RALPH	536 SCOTLAND RD		UNION	30441067
POGORZEL ARLENE	1364 NORTH AVENUE APT A 4		ELIZABETH	28999195	PRESTRIDGE DONNA	1638 WILLEVER ST		PLAINFIELD	29230456
POGORZEL ARLENE	1364 NORTH AVENUE APT A 4		ELIZABETH	30752214	PREVILON BERNABEN	324 ACACIA RD		SCOTCH PLAINS	30091397
POLANCO ELVIN	105 W. 11TH ST		LINDEN	31446827	PREVILON ROUBENS	423 CHESTNUT ST		ROSELLE PARK	29613481
POLANCO FRANKLIN P	1055 LOUISA ST		ELIZABETH	30891151	PREVOST LUCIEN	1625 EDMUND TER		UNION	30744391
POLANO JESSICA	38 PARK AVENUE		CRANFORD	31288882	PREVOST SABRINA	2096 MELROSE PKWY 1ST FL		UNION	29749330
POLAR BEAR BRANDS LLC	1992 MORRIS AVE		UNION	31277260	PREZIOSI JOSEPH	2096 MELROSE PKWY APT 1		UNION	31561797
POLESAK FREDERICK	36 CODDINGTON DR		NEW PROVIDENCE	30867203	PREZYBYLSKI AUGUSTO	51 SHEROLD ROAD		CLARK	29601531
POLITE HOLMES BARBARA J EST OF	1718 ESSEX AVE		LINDEN	29228243	PRICE GARY M	435 BEECHWOOD RD		RAHWAY	30283305
POLIVKO KIMBERLY A	150 WOODLAND AVE		SUMMIT	30502713	PRICE GRANDVEODUR	960 GLENWOOD AVE		PLAINFIELD	29447806
POLLACK JENNA C	1251 SUNNYFIELD LN		SCOTCH PLAINS	30157043	PRICE VENUS	440 IRVINGTON AVE 210		ELIZABETH	29858272
POLLARO JOSEPH	172 STONEHENGE TERRACE		CLARK	29134379	PRIDE PLUMBING & HEATING	21 EDGEWOOD RD		SUMMIT	31069278
POLLARO LISA	172 STONEHENGE TERR.		KENILWORTH	29395387	PRIDGEN MAURICE	19 HEMLOCK CIR		CRANFORD	29903834
POLLIDOREPADUL MINDY L	610 CRANFORD AVE		PLAINFIELD	30477996	PRIGNANO MICHAEL	33 E 17TH STREET		LINDEN	29453783
POLLO PLAINFIELD LLC	301 E FRONT ST		ELIZABETH	31453624	PRIGNANO VICTOR	245 PENNSYLVANIA AVE		HILLSIDE	31453296
POLLOCK MARTIN	1141 RICHFORD TERR		ELIZABETH	30913934	PRIMAVERA SILVESTRO	49 HEMLOCK TER		SPRINGFIELD	29063632
POLO ROBERTO	750 NEWARK AVENUE		SPRINGFIELD	29271114	PRIME STAR PROPERTIES LLC	1435 MORRIS AVE		UNION	29733883
POLUKORD JUSTIN	64 SHERWOOD RD		HILLSIDE	29238435		517 SPRUCE ST		LINDEN	30724542
POLYNICE JEAN	279 CRANN STREET					1065 MILTON BLVD		RAHWAY	30495621



## PUBLIC NOTICE

## PUBLIC NOTICE

## PUBLIC NOTICE

## PUBLIC NOTICE

## PUBLIC NOTICE

NAME	STREET 1	STREET 2	CITY	PROPERTY ID	NAME	STREET 1	STREET 2	CITY	PROPERTY ID
PRIMUSNILES HERMELIN	377 HILLCREST AVE		PLAINFIELD	30858702	QUINONES MARIA	222 DRAKE AVE FL 2		ROSELLE	30919838
PRINCE CHARLESPIERRE	1116 WALNUT STREET		LINDEN	29118810	QUINONES MICHAEL	317 W GRAND AVEAPT. 8B	317 W GRAND AVEAPT. 8B	RAHWAY	31076299
PRINCE FRANKLIN & CLEMINTINA	9 EPPING DR		KENILWORTH	31533356	QUINONES RICHARD	840 JERSEY AVE APT B		ELIZABETH N.J.	29229257
PRINCE SANDY A	2072 STANLEY TERR		UNION	29744214	QUINTANA MARTHA	603 SECOND AVE		ELIZABETH	31149030
PRINCETON TECHNOLOGY GROUP	55 UNION PL STE 182		SUMMIT	31327946	QUINTANA VERONICA	918 JEFFERSON AVE FL 1		ELIZABETH	29439170
PRINCIPE JANELI M	641		ELIZABETH	31386630	QUINTANILLA JORGE	521 ELIZABETH AVE		ELIZABETH	31149721
PRINCIPE PHILIP	1316 MAPLE TER		RAHWAY	30461103	QUINTERO LETICIA	19 PINGRY PL	APT G4	ELIZABETH	29198157
PRITCHARD TAMAR E	723 ARLINGTON AVE APT 1		PLAINFIELD	30352005	QUINTEROS ANTONIO	716 CARLTON ST		ELIZABETH	29354859
PRITZKER DAVID B	225 NEWARK AVE		SCOTCH PLAINS	29407761	QUINTEROS CARLOS M	1023 W FRONT ST		PLAINFIELD	31561741
PRIVADO MARLON H	511 MARSHALL ST		ELIZABETH	29421544	QUINTEROS LOPEZ ELMER ANTONIO	721 MADISON AVE FL 2		PLAINFIELD	30450508
PRIVATE CLIENT GROUP LLC	PO BOX 663		CRANFORD	31423844	QUINTEROS WALTER	400 MAPLE AVE APT 4		ELIZABETH	30492384
PRIVOTT SHELVA	550 GREENBROOK RD		NORTH PLAINFIELD	31076463	QUINTILIANO BETTY	114 INSLEE PLACE		ELIZABETH	29230783
PROCACCINI MARC	1129 JEANETTE AVENUE		UNION	29254573	QUINTINA M. SINGLETON	42 MAPLE AVE		RAHWAY	31525797
PROCACCINO ALYSSA F	334 STOUGHTON AVENUE		CRANFORD	31548233	QUIROZ STEVEN & RODRIGUEZ MEJI	100 A ELMORA AVENUE APT 1ST		ELIZABETH	29147727
PROCHAZKA SUSAN L	31 NORTHVIEW RD		NEW PROVIDENCE	30285269	QUITOLA RICHARD	510 EAST BLANCKE ST		LINDEN	29595204
PROCTOR PATRICIA A	108 LARNED RD		SUMMIT	30787345	QUIZHPI JOHN	751 LINDEN AVE		ELIZABETH	29542307
PROCTOR RASHAUN	155 E 10TH AVE		ROSELLE	31303272	QUIZHPI NUBE	256 LINCOLN AVE		ELIZABETH	29440168
PROMPT CARE INC	51 TERMINAL AVE		CLARK	29344647	R & H LAWN MAINTENANCE	11 COMPTON AVE		PLAINFIELD	30191702
PROMPTCARE COMPANIES THE	51 TERMINAL AVE		CLARK	29519508	R D INDUSTRIAL PAINTING CO INC	P O BOX 266		PLAINFIELD	29899748
PROPERTY AND CASUALTY GROUP	663 RARITAN RD		CRANFORD	31153224	R H & Z LOGISTICS LLC	945 FLORA STREET 2ND FLOOR		ELIZABETH	30906600
PROPHETE JEANINE & ARIS	289 SHELTON TERRACE		HILLSIDE	29189281	R J WILCOX & ASSOCIATES INC	ONE SPRINGFIELD AVE		SUMMIT	31429519
PROPHETE NERRY	117 WESTFIELD AVE		ELIZABETH	31328580	R L EQUIPMENT REPAIR LLC	754 LEXINGTON AVE	A	KENILWORTH	31311022
PROSPERI MINDY S	2 S AVE W APT 410		CRANFORD	29448083	R M NUZZO MD	99 BEAUVOIR AVE		SUMMIT	29435088
PROSPERITY FOODS INC	117 WATCHUNG AVENUE		NORTH PLAINFIELD	31479795	R VITELLO STEPHEN	1150 LORAIN AVE		PLAINFIELD	30909893
PROSSER CHARLES	1228 HARDING AVE		UNION	29501584	RABA CAROLINE M	81 RUSSELL ROAD		FANWOOD	31558880
PROSUK LIZ	656 SUMMIT AVE		WESTFIELD	29265091	RACHEL FRANKLIN	45 LOCUST DRIVE		KENILWORTH	31306605
PROTECTION FIRE	873 RAY AVE		UNION	31006607	RADFORD DANE	1412 LEXINGTON PL		ELIZABETH	31173703
PROTYNVIK PETER	713 TRENTON AVE		ELIZABETH	31436422	RADICE GERARD	1731 OAKWOOD TERRACE		SCOTCH PLAINS	30539479
PRYCE KAYON	1211 LIBERTY AVE		HILLSIDE	31397808	RADINSKY HARRIETT S	23 BRIARWOOD PATH		CLARK	29230458
PRYCE NICKOY J	347 BERGEN ST		PLAINFIELD	30238714	RADULOV DRAGAN	617 SHERIDAN AVE		ROSELLE PARK	29679827
PRYCE SR NICKOY J	217 LEE PL		PLAINFIELD	31561742	RADY ARNOLD	900 SOUTH AVE WEST APT 12		WESTFIELD	30374492
PRYMA LIZ	86 WHITTREDGE RD		SUMMIT	31327991	RADY ARNOLD I	RADYAMY M	C/O LDLMK	WESTFIELD	29830016
PRYMA TOM	86 WHITTREDGE RD		SUMMIT	31327991	RADZINSKI STANLEY W	244 FITZPATRICK ST		HILLSIDE	29462803
PRZYWARA LINDA	516 AINSWORTH ST		LINDEN	30905673	RAFAEL LYDIA	1028 JULIA ST		ELIZABETH	30999918
PSEG CONTROL ROOM TRAILER	4001 S WOOD AVE		LINDEN	29478845	RAFAEL	14 BUCHANAN STREET		CRANFORD	31139106
PSI SUMMIT HOSPITAL	19 PROSPECT ST		SUMMIT	29339645	RAFAEL MARTINEZ	633 BEECHWOOD ROAD		LINDEN	29242470
PSYCHOLOGICAL ASSESSMENTS AND	2125 MEADOWVIEW RD		SCOTCH PLAINS	29437345	RAFFA KARENANN	516 CHERRY ST APT 1D		ELIZABETH	31260325
PUCCI CHRIS & MARISA	36 MAGNOLIA DRIVE		NEW PROVIDENCE	31560793	RAFFERTY BRIAN	519 NORTH AVE		PLAINFIELD	29271144
PUESTES JENNIFER	145 STILES ST APT 3A		ELIZABETH	30078173	RAFIZADEH NANCY K	37 HILLCREST AVE		SUMMIT	30736471
PUERO ACOSTA JORGE E	235 VINE ST 2ND FL		ELIZABETH	31564315	RAGHAVACHARI KRISHNAN	110 PLEASANTVIEW AVE		NEW PROVIDENCE	31268177
PUERTOLLANO RONEMIA H	2806 AUDREY TER		UNION	30511071	RAGHUNANDAN CHANDRA	243 CRAWFORD PLACE		ELIZABETH	29542310
PUGA JORGE	118 ELM STREET		ELIZABETH	29130652	RAGIN RAMSON	104 VICOTRY ST		ROSEDALE	30706825
PUGH LATASHA	1631 COLUMBUS PL		RAHWAY	31141023	RAGO BETTINA P	513 LEXINGTON AVE		CRANFORD	30162405
PUGH TAYIR	REGENTNORTH ST	40	PLAINFIELD	30198706	RAGONA DEBBIE	276 SEATON AVE		ROSELLE PARK	29446696
PUGLISE JOSEPH	1286 OAKWOOD AVE		HILLSIDE	30856499	RAGONE MICHAEL	205 PEMBERTON AVENUE		PLAINFIELD	29254244
PULJOS SERGIO	577 LILLIAN TER		UNION	31146559	RAHEEM W WILLIAMS	410 OAKRIDGE AVE		NO PLAINFIELD	31472077
PULCINE BARBARA L	371 FOREST DR		UNION	29943849	RAHMAN ANISAH A	917 JEFFERSON AVE #2		ELIZABETH	29740439
PULINARIO ANGEL	459 E JERSEY ST FL 2		ELIZABETH	29285799	RAHMAN MAHBUBUR & AKTHER NURIJN	435 WESTMINSTER AVE APT D-8		ELIZABETH	31541534
PULMONARY AND ALLERGY ASSOC PA	1 SPRINGFIELD AVE		SUMMIT	29057436	RAHMAN SABRINA	422 W. BROAD ST.		WESTFIELD	31175064
PULMONARY AND ALLERGY ASSOCIAT	1 SPRINGFIELD AVE		SUMMIT	29411771	RAHN STEPHANIE	730 PLAINFIELD AVE		BERKELEY HEIGHTS	29377108
PUNTIEL MINI MARKET	300 COURT ST		ELIZABETH	29473596	RAHNENFUHRER ANN M	525 DIETZ ST		ROSELLE	31268654
PUPD ANARDA	16 COUNTRY CLUB LA		ELIZABETH N.J.	31244630	RAHSHEEDA STALLINGS	440 IRVINGTON AVE APT 204		ELIZABETH	31084476
PUPD JOSE	16 COUNTRY CLUB LA		ELIZABETH N.J.	31244630	RAHWAY CHAMBER OF COMMERCE	PO BOX 277		RAHWAY	30466182
PURCELL MELISSA M	388 CAROLINA ST		CLARK	29456288	RAHWAY CITY TREASURER	1 CITY HALL PLAZA		RAHWAY	31527030
PIRNELL LAMONT	206 FITZPATRICK STREET		HILLSIDE	29128629	RAHWAY HOSPITAL	PO BOX 1515		ELIZABETH	31428573
PURVES DENNIS	38 E. ELM STREET	APT. 3A	LINDEN	30906956	RAHWAY PARKING AUTHORITY	67 LEWIS STREET		RAHWAY	31357972
PURVIS JASMINE L	1470 ESTERBROOK AV APT 2		RAHWAY	30793336	RAILO BARBARA	417 MORRIS AVE UNIT 22		SUMMIT	30927693
PUSKAR GARY A	402 LENOX AVE		WESTFIELD	31390568	RAILWAY EXPRESS SYSTEMS INTERMODAL INC	81 CENTURY LN		WATCHUNG	29389707
PV CUSTOM HOME RENOVATIONS	15 HEDDEN PL		NEW PROVIDENCE	31007427	RAJAPAKSE UDITHA P	351 NORTH DR APT 47		N PLAINFIELD	30419293
PYATT RONALD	1263 CLINTON PL APT A6		ELIZABETH	30464405	RAJENDRA MARATHE	11 HARRISON CT		SUMMIT	30909041
PLYE RITA E	349 SECOND AVE		GARWOOD	31245498	RAJES JOHN H.	45 WADE DRIVE		SUMMIT	29741147
PYNE MICHAEL W	1100 EVERGREEN AVENUE		PLAINFIELD	29393220	RAJOPPI JOANNE H	383 PLYMOUTH ROAD		UNION	29146670
QAC SYSTEM INC.	ANNOJ PATEL	1490 LAMBERTS MILL RD	SCOTCH PLAINS	29202258	RAK ALBERT & ANTONINA	2469 MAC ARTHUR DR		UNION	31531348
QI SHI	1070 MORRIS AVE APT 1338		UNION	31098015	RAKIN S	955 S SPRINGFIELD AVE	UNIT 1408	SPRINGFIELD	30262124
QIAN XUEJIE	4-A RISK AVE		SUMMIT	29285068	RAKIN STEVEN	1200 W BLANCKE ST		LINDEN	29979143
QUAGLIA FRANCESCO	633 2ND AVE		ELIZABETH	29461803	RAKITA MARK	191 MILLTON AVE		UNION	30882092
QUAGLIETTA LAURA	111 HAZEL AVE		WESTFIELD	31243661	RAKOSKI GUY S	107 BEECH ST		CRANFORD	30693002
QUARLES DREW	678 SHERIDAN AVE		PLAINFIELD	29679961	RAKOWSKI JULIUS A	116 E GIBBONS ST		LINDEN	31434511
QUARLES DREW A	678 SHERIDAN AVENUE		PLAINFIELD	31084275	RAM DELI	846 EAST 2ND STREET		PLAINFIELD	29472894
QUARRIE ANN	5 CRESTON AVE		UNION	30535957	RAM POPI & MILLIGAN SANDRA	538 BAYWAY AVE APT 1		ELIZABETH	29186259
QUAYE EBENEZER	184 MALI DRIVE		NORTH PLAINFIELD	30540543	RAMAH ALEXANDER E	102 W CHERRY ST		RAHWAY	29124718
QUAYE JOSEPHINE A	1983 HILLSIDE AVE		UNION	29451306	RAMALHOSA JOSE M	2210 HALSEY STREET		UNION	30239208
QUAYNOR LESLIE	406 WESTMINSTER AVENUE	APT 211	ELIZABETH	30069519	RAMBARAN STACY ANN	31 SPRINGHOLM DRIVE		BERKELEY HEIGHTS	31557363
QUEBRADA HOLGUIN LUIS	517 WESTFIELD AVE APT B6		ELIZABETH	29140567	RAMBERT DRAYTON	924 EMMA STREET		ELIZABETH	29128631
QUEBRADA LUIS ALBERTO	110 CATHERINE ST		ELIZABETH	29609634	RAMESAR ANDY	604 W ELIZABETH AVE APT 1		LINDEN	31051032
QUEEN JULIAN I	391 COLONIAL AVENUE		UNION	31576329	RAMIC MIRELA	160 HILLSIDE AVE APT 208		HILLSIDE	29138283
QUEME NICOLASA	621 MADISON AVE BSMT		ELIZABETH	31557017	RAMIREZ ADRIAN	222 E WESTFIELD AVE		ROSELLE PARK	30148274
QUESADA BOLIVAR	1701 SPRINGFIELD AVE		NEW PROVIDENCE	30009648	RAMIREZ ALEXANDRA	1139 BUSHNELL STREET		SUMMIT AVENUE	29273850
QUEZADA BERQUIS	1031 E GRAND ST		ELIZABETH	30890182	RAMIREZ BEATRIZ A	680MORRISAVE		SPRINGFIELD	29602345
QUICHUA YOSIBEL	310 LOOMIS		ELIZABETH	30396108	RAMIREZ CRISTEL	370 SOUTH AVE EAST APT 3		WESTFIELD	31552777
QUICK N OUT	1774 BURNET AVENUE		UNION	29473912	RAMIREZ CULLEN KLAUDIA	364 MONMOUTH RD		ELIZABETH	30079257
QUICK 204 LLC	C/O QUICK SHOP	204 W 7TH ST	PLAINFIELD	31399729	RAMIREZ EDUARDO	16 S 5TH ST		ELIZABETH	29462694
QUICK FOOD	1472 TERRILL RD		SCOTCH PLAINS	30025707	RAMIREZ GABRIEL	1339 CHETWYND AVE		PLAINFIELD	30790448
QUICK MART	701 KNOFF ST		LINDEN	29542566	RAMIREZ GUSTAVO	743 S 2ND ST		PLAINFIELD	29613888
QUICK MART	912 SOUTH AVE		PLAINFIELD	29473293	RAMIREZ JAIRO	667 MAPLE AVE		ELIZABETH	29555227
QUICK SHOP MINI MART	1201 SALEM AVE		HILLSIDE	29473338	RAMIREZ JAVIER	PO BOX 542		SUMMIT	30004667
QUIJANO JONATHAN	944 KILSYTH RD		ELIZABETH	30378973	RAMIREZ JOSUE	370 SOUTH AVE EAST	APT 4	WESTFIELD	31566690
QUIJANO OMAIRA	429 WALNUT STREET		ELIZABETH	29142266	RAMIREZ LESLIE	430 VERONA AVE		PLAINFIELD	31462209
QUIJANO VALERIE	318 MADISON AVE FL 2		ELIZABETH	29438362	RAMIREZ MARIA	326 CLINTON AV		PLAINFIELD	30266124
QUINAYAS LUZ	19 PINGRY PL APT B6		ELIZABETH	30899196	RAMIREZ NEHEMIAS	423 JERSEY AVENUE		ELIZABETH	29126136
QUINDIMIL MARIA	152 GRANT AVE		NEW PROVIDENCE	31468694	RAMIREZ NIURKA	1021 KAREN TERR		LINDEN	31459587
QUINN SEAN F	212 MORRIS AVE		SUMMIT	29896997	RAMIREZ ROSELIE	514 LIDGERWOOD AVE APT B7		ELIZABETH	31557703
QUINN THOMAS P	40 ALDEN ST		CRANFORD	29192106	RAMIREZ SANDRA M	1956 HAINES AVENUE		UNION	31566062
QUINONES ARNOLD	1013 JEFFERSON AVENUE		ELIZABETH	31259945	RAMIREZ SARA	412 KENNEDY DRIVE	0	LINDEN	29752089

CONTINUED ON NEXT PAGE



## PUBLIC NOTICE

## PUBLIC NOTICE

## PUBLIC NOTICE

## PUBLIC NOTICE

## PUBLIC NOTICE

NAME	STREET 1	STREET 2	CITY	PROPERTY ID	NAME	STREET 1	STREET 2	CITY	PROPERTY ID
RAMIREZARAGON CAROLINA	134 W JERSEY ST APT 15		ELIZABETH	31260202	REAVES EDNA M	413 RICHARD WAY		N PLAINFIELD	30435369
RAMIS DEAYREFLO BARBARA A	66 FLORIDA ST		ELIZABETH	29448256	REBELO ANTONIO	213 MELLOW PL		ELIZABETH	31532519
RAMJUG LUCY	1780 WINFIELD STREET		RAHWAY	30939124	REBELO TONY	438 WHEATON ROAD		UNION	31453531
RAMJUG SYNDEE	1780 WINFIELD STREET		RAHWAY	30939124	REBUSTILLOS ALBERTO	132 BENDER AVE		ROSELLE PARK	30894001
RAMON INOCENCIO	1057 BETRAM TERRACE		UNION	29237892	RECARTE ALEJANDRO	440 S BROAD ST		ELIZABETH	31460421
RAMON POTRERO	42 N 20TH STREET		KENILWORTH	30998778	RECINOS DOUGLAS	84TH 4TH STREET APT 2		ELIZABETH	29120573
RAMOS ALFREDO	123 ACME STREET	APT BD	ELIZABETH	30747432	RECUPERO LOUIS A	22 SHETLAND DRIVE		CRANFORD	29400217
RAMOS ANGEL M	42 S 2ND ST		ELIZABETH	30259873	REDD PAYNE KIMBERLY M	1181 MAIN ST		RAHWAY	31451771
RAMOS ANGEL M	43 SOUTH SECOND STREET APT 2		ELIZABETH	31537877	REDDICK LAMAR	1112 W 5TH STREET		PLAINFIELD	29128633
RAMOS CHRISTOPHER	153 SECOND ST		ELIZABETH	31082085	REDDINGTON MADELINE L	88 MONTROSE AVE		FANWOOD	29124380
RAMOS DOUGLAS M	13 NEW WALNUT ST		NORTH PLAINFIELD	30483945	REDDINGTON MARK J	65 JACKSON DRIVE SUITE 300		CRANFORD	29617785
RAMOS FLORBELA	98 ROCKVIEW AVE		NORTH PLAINFIELD	29934254	REDDINGTON MARK J	SUITE 300	65 JACKSON DRIVE	CRANFORD	29617921
RAMOS GONZALES ESTHER	815 UNION STREET		LINDEN	29143603	REDDINGTON PATRICK J	1014 FANNY ST	APT 2	ELIZABETH	30789753
RAMOS IRMA	46 GENEVA ST		ELIZABETH	31458411	REDIGER JESSICA	197 NORTH LEHIGH AVE		CRANFORD	30851813
RAMOS JAIME	2315 LONGFELLOW AVE		SCOTCH PLAINS	29251102	REED BARBARA J	335 BRIANT PARK DR		SPRINGFIELD	29235315
RAMOS JOSE	642 FULTON ST APT 1		ELIZABETH	29284630	REED EARLIE	436 ORCHARD PL		PLAINFIELD	31453923
RAMOS JUAN	826 W FRONT ST		PLAINFIELD	30468344	REED JOHN	31 LOCUST GROVE DR		CLARK	29445873
RAMOS LUIS A	226 RETFORD AVE		CRANFORD	29415798	REED MAIDA H	1260 HARDING AVENUE		UNION	28994176
RAMOS MARIA D	134 GARFIELD AVE 2ND FL		PLAINFIELD	30373830	REED ROSLYN M	9 HAYES ST		CRANFORD	30502733
RAMOS MARIA D	165 CRESCENT AVE		PLAINFIELD	30885552	REED SAMUEL	1 MAIN		NEW PROVIDENCE	30240246
RAMOS MARTHA J	312 MORRIS AVE		ELIZABETH	31150420	REEDER SARA	22 ROTARY LN		SUMMIT	29713425
RAMOS MARTINEZ FERMIN E	511 FRANKLIN ST APT 1		ELIZABETHPORT	29192580	REESE ROBERT	520 PARKSIDE RD		PLAINFIELD	31451081
RAMOS PEDRO	1101 WEST FRONT ST		PLAINFIELD	29462457	REEVES CARL T	314 B CLARK PLACE		ELIZABETHPORT	29742194
RAMOS RICHARD & LOPEZ RAMOS RI	16 SILES STREET APT 3A		ELIZABETH	29190061	REEVES DAVID	555 E HAZELWOOD AVE APT 152		RAHWAY	30897226
RAMOS RUTH	89 BELMOT AVE		PLAINFIELD	30266156	REEVES YASIER	440 EAST 4TH AVE		ROSELLE	31453257
RAMOS TERESA J	411 BACHELLER AVE		LINDEN	30452519	REGALADO FREDY J	721 SOUTH AVE APT B		PLAINFIELD	30456141
RAMOS THEODORE O & CONNIE	129 VALLEY VIEW RD		HILLSIDE	29229271	REGENCIA MARIA	152 AYLIFFE AVE		WESTFIELD	31241865
RAMY777	PO BOX 4011		ROSELLE PARK	29898589	REGENT PEST CONTROL	PO BOX 450		NEW PROVIDENCE	29996031
RANA CONSTRUCTION INC	430 MADISON AVE		ELIZABETH	30906204	REGGIO JUDITH	15 ELMORA AVE		CRANFORD	30889232
RANDALL LEON	315 OSBORN AVE		WESTFIELD	31145678	REGILUS CARLINE	1413 BOA PL		HILLSIDE	30419298
RANDOLPH JETTIE V	1108 MORRIS ST		ROSELLE	31533339	REGIS ELYSE	730 E 2ND AVE		ROSELLE	30848880
RANERI MICHAEL	39 WAVECREST AVE #A-1		WINFIELD PARK	31452879	REGISTRAR TRANSFER	10 COMMERCE DRIVE		CRANFORD	31081970
RANEY KERRYANN E	1171 MAIN ST APT 1K		RAHWAY	30123161	REGISTRAR & TRANSFER	10 COMMERCE DR		CRANFORD	29611371
RANEY PHILLIP J	1171 MAIN ST APT 1K		RAHWAY	30123161	REGISTRAR AND TRANSFER COMPANY	10 COMMERCE DRIVE		CRANFORD	29610993
RANGIFO MEDARDO	326 SPRING ST		ELIZABETH	31452192	REGISTRAR AND TRANSFER COMPANY	311 COX STREET		CRANFORD	29673259
RANI EKTA	123A JEROME ST		ROSELLE PARK	30999741	REGISTRAR AND TRANSFER COMPANY	ATTN: REORG DEPARTMENT	10 COMMERCE DR	ROSELLE	30754910
RANKINS NATASHA	1975 PATERSON ST		RAHWAY	31449542	REGISTRAR AND TRANSFER COMPANY AS	10 COMMERCE DRIVE		CRANFORD	31401209
RAPADA EMILIJUN A & CHRISTINE	729 GRIER AVE APT 1		ELIZABETH	31570456	REGISTRAR AND TRANSFER TA OUT	88 ELMWOOD AVE		CRANFORD	29610994
RAPANT JEFFREY	605 LINCOLN PARK E		CRANFORD	29272831	REHBERGER JOHN	1120 MINISINK WAY		UNION	29424141
RAPICANO RICHARD LOUIS	284 GARRETT RD		MOUNTAINSIDE	29554512	REICH ADAM C	1120 MINISINK WAY		WESTFIELD	29189871
RAPOPORT FLORENCE	295 SOUTH AVE	APT 219	FANWOOD	30931403	REICH DAVID H	1120 MINISINK WAY		WESTFIELD	29051030
RAPOSO ENRIQUE	1011 SHERIDAN AVE	APT/SUITE# 8	ELIZABETH	29612231	REICH JULES	29 CYPRESS TER		SPRINGFIELD	30195100
RAPPA MARGHERITA	2 MATTHEW MANNOR		CRANFORD	30441889	REICH NICOLE	1120 MINISINK WAY		WESTFIELD	31273139
RAPPISI KORREN	28 LYONS PL APT C1		ELIZABETH	30999978	REICHARD DANIEL M & ELIZABETH	86 MOUNTAIN AVENUE		BERKELEY HEIGHTS	31532675
RAPUANO RENEE S	1021 MINISINK WAY		WESTFIELD	29452577	REICHER IRWIN	C/O NATIONAL STATE BANK	P O BOX 1560	ELIZABETH	31393816
RASHONDA J. ROWLEY	260 PARKSIDE DRIVE		UNION	29201234	REID ANNETTE	194 SANDFORD AVE		NORTH PLAINFIELD	30021946
RASPOUNTY ALEXANDRE	2165 MORRIS AVENUE SUITE 20 B		UNION	29148477	REID ASHLEY	555 WALNUT ST 2		ELIZABETH	30419959
RASSMUSSEN RONALD L	416 WESTFIELD AVE		WESTFIELD	29150674	REID CLAYTON O	24 FAIRVIEW AVE		N PLAINFIELD	29120576
RATH SAMUEL R	211 GREENBROOK ROAD		NORTH PLAINFIELD	31550001	REID DAWN	65 ORCHARD ST		SUMMIT	31455838
RATHOUR AMITESH	47 PARK AVE	APT 1	SUMMIT	30124461	REID HENRY	1521 RIDGEWAY ST		UNION	30704752
RATHYEN JILL	171 COLONIAL ROAD		SUMMIT	30283153	REID JOHN	91 SPRINGFIELD AVE APT E		SUMMIT	30914791
RATLIFF TAMMY	724 WATCHUNG AVE		PLAINFIELD	29380549	REID MAGDALINE C	185 ONEIDA AVE		NORTH PLAINFIELD	31445259
RATNER ELAINE S	2423 DAYTON AVE		UNION	31133929	REID PHILLIP	955 BELVIDERE AVE		PLAINFIELD	29103554
RATYCZ JAROSLA	123 W 7TH ST		PLAINFIELD	29197036	REIDER SYLVIA	1159 ERHARDT STREET		UNION	29231094
RATYCZ JAROSLAW W	123 W 7TH ST		PLAINFIELD	30735797	REILL CHRISTOPHER	389 LONGVIEW AVENUE		BERKELEY HEIGHTS	31203999
RAU JANE L	119 ROTARY DR		SUMMIT	29096706	REILLY CHRISTO	389 LONGVIEW AVENUE		BERKELEY HEIGHTS	31205226
RAU JANE L	119 ROTARY DR		SUMMIT	31446231	REILLY CHRISTOPHER	389 LONGVIEW AVENUE		BERKELEY HEIGHTS	31204841
RAUCH ISABEL E	1965 INVERNESS DR		SCOTCH PLAINS	30157222	REILLY MICHAEL	343 WALNUT AVENUE		CRANFORD	29235375
RAUSCH LAWRENCE	112 WILSHIRE DR		CRANFORD	29446782	REIMER JILL	166 OAK RIDGE AVE		SUMMIT	30202311
RAUSCHER GEORGIA F	252 CHAUCER DR		BERKELEY HEIGHTS	31270455	REINAAGUDELO JESSI	268 MORRIS AVE		ELIZABETH	30999742
RAUSCHER RALPH W	252 CHAUCER DR		SUMMIT	30153576	REINANTES CHRISTOPHE	434 VINE ST APT C		ELIZABETH	29412895
RAVISHANKAR POOMIMA	103 PARK AVENUE APT. E203		SUMMIT	30153534	REINHARDT W	C/O PAUL I EDELSON ESQ	420 CHESTNUT ST	UNION	31324512
RAVISHANKAR POORNIMA	103 PARK AVENUE APT. E203		SUMMIT	30153534	REINHART JOANNE	724 WEST SCOTT AVENUE		RAHWAY	29129340
RAWINDER DHILLON	231 US HIGHWAY 22		HILLSIDE	29252235	REINHAUS DORIS	249 S SPRINGFIELD AVE		SPRINGFIELD	30280874
RAWLINS DEBBIE	69C NEW ENGLAND AVE		SUMMIT	29256680	REINOSA JAIRO	82 MYRTLE		NORTH PLAINFIELD	30933307
RAWLS NICK	226 OAKLAND TER		HILLSIDE	30839965	REINSTEIN RANDI	45 ARDEN CT		BERKELEY HEIGHTS	29271094
RAY CATENA OF UNION LLC	ATTN: SUE HENGSTLER	2585 RT 22 WEST	UNION	31357030	REIS ESTELA M	523 PENNINGTON ST		ELIZABETH	29420251
RAY HENRY	153 GALLINSON DR		NEW PROVIDENCE	29487098	REKATSNAS JOHN	315 W HENRY	APT 2	LINDEN	29124874
RAYCO CARTING INC	1566 SCHLEY ST		HILLSIDE	30086554	REKEMEIER H G	PO BOX 720		SUMMIT	31310559
RAYMOND ALLEN	1983 WALKER AVE		UNION	30150298	RELIABLE VAN AND STORAGE COMPANY	PO BOX 6006		ELIZABETH	30827652
RAYMOND ANNETTE	2314 CHURCH ST		RAHWAY	30795334	RELKIN VERA	1198 MAPLE HILL RD		SCOTCH PLAINS	31450810
RAYMOND ANNETTE	2314 CHURCH STREET		RAHWAY	30601995	REMETA DAVID PETER	14 KATHRYN STREET		CLARK	29184421
RAYMOND ARLENE	1640 RAHWAY RD		SCOTCH PLAINS	29613267	REMPART LUCIEN	1542 MUNN AVE		HILLSIDE	31542428
RAYMOND CANDACE M	123 WEST 7TH STREET		PLAINFIELD	29452797	REMPER AIMEE	1017 E BROAD ST		WESTFIELD	29341346
RAYMOND JOHN	961 ROOSEVELT AVE		UNION	31078956	RENA M SYLVESTER DECD	1331 W 4TH ST		PLAINFIELD	29831658
RAYMOND JOSEPH P	17 MEADOW ROAD		CLARK	29134405	RENAISSANCE NEWARK AIRPORT	1000 SPRING ST		ELIZABETH	31161224
RAYMOND KRANKOWSKI	709 MOUNTAIN AVE		WESTFIELD	30754183	RENDEROS RAUL E	144-152 FIRST ST UNIT E		ELIZABETH	31536815
RAYMOND REIS	222 SOUTH AVE APT 205		FANWOOD	31089000	RENDON EDWIN J	265 GROVE ST APT 73		ELIZABETH	30488814
RAYMOND SHERIFF	277 CONKLIN AVE FL 1		HILLSIDE	31087240	RENDON ELIZABETH	1035 JOHN GLENN DR		HILLSIDE	30893967
RAYMUNDO DULCE	406 E 6TH ST FL1		PLAINFIELD	31097804	RENEWAL BY ANDERSON GARDEN STATE CUSTOM	70 JACKSON DRIVESUITE A		CRANFORD	30747093
RAYNARD WILLIAMS	1900 BEACON ST		RAHWAY	31574510	RENNEDY VERONICA S	16 AUBRETT ST	FL 2	SUMMIT	31435680
RAYNER KEREN S	RAYNERKEREN	30 GARDEN DRIVE APT 30-B	ROSELLE	29187413	RENO LAURENCE	87 JAMES AVE		CRANFORD	29686638
RAYS FOOD AND ICE CREAM CON	1000 SPRINGFIELD AVE		MOUNTAINSIDE	29681869	RENTAS MADELINE	375 NORTH DRIVE		N PLAINFIELD	29414715
RAYSIDE JUDITH E	213 LEXINGTON BLVD APT 16		CLARK	30287468	RENTON NELLY	1423 THELMA DRIVE		UNION	31145908
RCO CONSTRUCTION LLC	726 FAIRFIELD AVE		KENILWORTH	30086513	REPPERT SANDRA	4 EUCLID AVE		UNION	29285056
RD INDUSTRIAL PAINT	PO BOX 266		PLAINFIELD	29455648	REPREZA LISA M	129 CHILTON HALL		ELIZABETH	29446223
RDRJ ENTERPRISES	24 N 20TH ST		KENILWORTH	29335159	RESEARCH UNITED LLC	1220 COMMERCE AVENUE		UNION	29362744
READING EMMA C	306 ORCHARD ST		RAHWAY	29143662	RESIDEX CORP	225 TERMINAL AVE		CLARK	29249531
READYCAP LENDING LLC	420 MOUNTAIN AVE	3RD FL	NEW PROVIDENCE	29150113	RESLR LLC	135 CRANE CIRCLE		NEW PROVIDENCE	31403054
REAGAN LAUREN	1077 RICHARD BLVD		RAHWAY	30536359	RESNICK KATHLEEN	16 ARCHBRIDGE LANE		SPRINGFIELD	31242726
REAGANJACK REAL ESTATE	313 AYLIFFE AVE		WESTFIELD	31307325	RESTAURANT THAI L	291 CENTRAL AVE		CLARK	30765774
REAGANS FRIENDS PET CARE LLC	193 WATSON ROAD		FANWOOD	29178589	RESTORATION PHARMACY	C/O CHARLES EZEONYRM	1385 SYUYVESANT AVE	UNION	29389698
REALTY II L FRANKEL	518 NORTH AVE		GARWOOD	29448408	RESTREPO JUAN	6 GIBSON PL		ELIZABETH	31091272
REAPE JOHN J	107 MADISON AVE		FANWOOD	29390247	RESZETNIK MARTIN J	55 UNION PL	APT 239	SUMMIT	29687052

CONTINUED ON NEXT PAGE



## PUBLIC NOTICE

## PUBLIC NOTICE

## PUBLIC NOTICE

## PUBLIC NOTICE

## PUBLIC NOTICE

NAME	STREET 1	STREET 2	CITY	PROPERTY ID	NAME	STREET 1	STREET 2	CITY	PROPERTY ID
RETBANCO	ATTN DIVIDEND REINVESTMENT DEP 10		CRANFORD	30746951	RINALDO DONALD W	428 ROLLING ROCK RD		SPRINGFIELD	31243754
RETBANCO	ATTN DIVIDEND REINVESTMENT DEP T PO BOX 664		CRANFORD	29523086	RINALDO DONNA	740 E 3RD AVE		ROSELLE	29098631
RETBANCO	PO BOX 664		CRANFORD	29675865	RINALDO GERALDINE	207 CAROLYN ROAD		UNION	31161702
REUTER JOHN E	12 PACIFIC DR APT B2		WINFIELD PARK	29191896	RINCHITA FLORENTINA	19 EPPING DR		KENILWORTH	30273859
REVAN ELVIS	1008 W 6TH ST		PLAINFIELD	30754131	RING POWER ENTERTAINMENT SVCS RING	10 LAFAYETTE PLACE ?		KENILWORTH	30793350
REVELLO JOSPEH	1027 OAK LANE		PLAINFIELD	29736497	RINGLER INSURANCE AGENCY	2225 MORRIS AVENUE		UNION	30922459
REVELLO RUTHY	339 MORRIS AVE APT 2D		ELIZABETH CITY	31095139	RIORDAN THOMAS	9 WESTBROOK RD		WESTFIELD	29542270
REVERON LUIS	132 MURRAY ST FL2		ELIZABETH	29533372	RIORDON SOPHIA K	32 NORTH AVE # 1F		GARWOOD	29273639
REVOLUTION FOODS NYJ	800 DOWD AVE		ELIZABETH	29287497	RIOS ANDREW A	51 MACAULY COURT		LINDEN	29383565
REVOLUTION FOODS INC	800 DOWD AVENUE		ELIZABETH	30469814	RIOS ARY	211 PALISADES RD		ELIZABETH	31150118
REY BARBARA	183 ELM ST		ELIZABETH	30423063	RIOS CHRISTINA L	119 E 13TH STREET		LINDEN	29235520
REYCRAFT CHRISTOPHER J	500 NORTH AVE APT 21		GARWOOD	30897731	RIOS FREDERICK H & MARY T	1276 WILSHIRE DR		UNION	31533955
REYE SANTIAGO	431 PAR AVE		PLAINFIELD	29542397	RIOS JACQUELINE	534 CHILTON ST 2ND FL		ELIZABETH	30425652
REYES EST OLGA	548 2ND AVENUE	APT 2	ELIZABETH	31432600	RIOS MARIA D	52 MARSHALL STREET	2F	ELIZABETH	31320223
REYES ANTHONY	306 S 5TH ST		ELIZABETHPORT	31150128	RIOS SANDRA	851 855 KILSYTH ROAD		ELIZABETH	30906784
REYES CRISTOBAL	1088 ANNA ST FL 1		ELIZABETH	31093774	RIOS TIRADO JESUS	448 THIRD AVENUE		ELIZABETH	31548900
REYES EXAVIER A	347 BERGEN ST		PLAINFIELD	29383713	RIOS VICTOR	106 FRANCE ST		HILLSIDE	31150202
REYES GERVER	73 WATCHUNG AVE		PLAINFIELD	29542521	RIOSGIRALDO BLANCA L	28 GROVE ST		ELIZABETH	29451915
REYES JAIME	1219 LENOX AVE		PLAINFIELD	29135510	RIQUITO LUISMANUEL	701 BEECHWOOD ROAD		LINDEN	29123429
REYES JAIME	1219 LENOX AVE		PLAINFIELD	29344467	RISKO EMILY	1312 STONEY BROOK LN		MOUNTAINSIDE	31082430
REYES JOHN K	1451 LEXINGTON PLACE	APT 2F	ELIZABETH	29936831	RISPOLI LINDA E	7 ORATON DRIVE		CRANFORD	31244269
REYES JOSE	165 JACQUES ST		ELIZABETH	31050816	RITA U GORADIA MD	1003 ST GEORGES AVENUE		RAHWAY	29446613
REYES JOSE C	1118 LINCOLN AVE		SCOTCH PLAINS	29402771	RITA U GORADIA MD P	HORIZON NJ HEALTH		RAHWAY	29421747
REYES MARCOS	221 ELM COURT		ELIZABETH	29185378	RITCHIE DIANE	155 GARFIELD STREET		BERKELEY HEIGHTS	31133086
REYES MAYRA	19 -1 EAST LINDEN AVE		LINDEN	31442812	RITE AID CORP	327 CHESTNUT ST		UNION	29270237
REYES MINERVA M	1267 CLINTON PLACE		ELIZABETH	29449724	RITWAY AUTO CARE INC	900 RT 22 EAST		NORTH PLAINFIELD	29461211
REYES NELSON	943 N BROAD STREET APT 21		ELIZABETH	29185798	RITTER FOODS	640 DOWD AVE		ELIZABETH	31337516
REYES NEPOMUCENO F	2520 LESLIE ST		UNION	31525543	RITTER KENNETH	450 LITTLE PL APT 49		N PLAINFIELD	30376785
REYES OCANA JUAN C & PEREZ RO	602 FIRST ST		ELIZABETH	29135201	RITTER SHANNON	217 PROSPECT AVE UNIT 4 3B		CRANFORD	30822085
REYES OLGA	548 2ND AVENUE	APT 2	ELIZABETH	31432600	RITTER WILLIAM	772 KENSINGTON AVE		PLAINFIELD	29768881
REYES ROBERT	1957 LONG TER		UNION	30755135	RIVAS ANEUNDY	239 BROOK AVE		NO PLAINFIELD	30428223
REYES ROSA	1145 W 5TH ST		PLAINFIELD	29531966	RIVAS MARIA	25 ELMWOOD PL 2ND FL		ELIZABETH	31000017
REYES WILBER ANTONIO	528 RAHWAY AVE		ELIZABETH	31149975	RIVAS RAMIREZ MARIA	912 WEST 6TH ST		PLAINFIELD	31131852
REYESLUIS MARCOS A	866 BOND ST APT 1		ELIZABETH	30502840	RIVAS SALVADOR	944 WEST 7TH STREET	APARTMENT 3	PLAINFIELD	29735664
REYNOLDS JANET V	126 EAST TENTH		ROSELLE	29743229	RIVAS MENA JUAN P	342 WASHINGTON AVE FL1		ELIZABETH	31261347
RHEIN ELIZABETH J	85 BENJAMIN ST		CRANFORD	31462745	RIVER NYESHA	535 W 3RD ST		PLAINFIELD	31425608
RHETT FRED	329 PRINCETON AVE		HILLSIDE	29098795	RIVERA BYRON	1876 RAIL ROD AV		PLAINFIELD	31077485
RHOADES LAWRENCE W	5 BERKSHIRE DR		BERKELEY HEIGHTS	30070946	RIVERA CHRISTIAN	113 LOCUST ST		ROSELLE	29856875
RHODES GREGORY	170 1/2 3RD ST FL 1		ELIZABETH CITY	31100654	RIVERA CYNTHIA	760 HARRISON ST		RAHWAY	29458081
RHODY DIANA L	330 MONROE AVE	APT 2	KENILWORTH	30923591	RIVERA DANGELLO A	825 REBECCA PL		ELIZABETH	29976896
RHONELL INC	2816 MORRIS AVE STE 27		UNION	30462068	RIVERA ELIZABETH	821 JERSEY AVE 31		ELIZABETH	29731617
RHUEL RESSURRECCION EST	2000 MORRIS AVE		UNION	30794825	RIVERA EURIPID	229 MURRAY ST		ELIZABETH	29204061
RIATIVA GERMAINE	654 ADAMS AVENUE		ELIZABETH	29128636	RIVERA GABRIEL E	745 THOMAS ST APT 1		ELIZABETH	31552580
RIBAN JOSEPH J	119 HARVARD ROAD		LINDEN	31536884	RIVERA GLYNODEN	829 GROVE ST		ELIZABETH	29978491
RIBEIRO CHRISTINE	908 BOND ST FL 2		ELIZABETH	30360342	RIVERA GLORIA	7 CODDINGTON AVE		NORTH PLAINFIEL	31000160
RIBEIRO KELLY	18 SPRINGFIELD AVE APT 1D		CRANFORD	30896211	RIVERA GONZALEZ WILDA L	593 MEADOW ST		ELIZABETH	29190097
RIBEIRO MARIA	311 SOUTH PARK ST		ELIZABETH	29602853	RIVERA JAVIER	336 BROOKFIELD PL		RAHWAY	29422908
RIBEIRO MARIA A	750 VAN BUREN AVE		ELIZABETH	31438730	RIVERA JORGE L	181 STILES ST APT B-12		ELIZABETH	31147023
RIBERA JOSE ALVAREZ	1304 PARK AVE APT 1		PLAINFIELD	31226674	RIVERA JUAN	7 CODDINGTON AVE		NORTH PLAINFIEL	31000160
RIBUDAL GERTRUDES	216 BUCHANANA DRIVE		UNION	30468199	RIVERA JUAN J	1841 WATCHUNG AVE		PLAINFIELD	31430822
RICARDO ORELLANA	69 SOMERSET ST		NORTH PLAINFIELD	29203588	RIVERA LISSETTE	465 MORRIS AVE APT D2		ELIZABETH	30467918
RICCA TRANSPORT	1110 SPRINGFIELD RD		UNION	29996670	RIVERA LIZETTE	1365 NORTH AVE APT 5F APT 5F		ELIZABETH	29408969
RICCI ANTHONY J	2235 GREENSIDE PLACE		SCOTCH PLAINS	31566058	RIVERA LOPEZ JUAN A & FLORES A	213 JOHNSTON AVE		PLAINFIELD	31569783
RICCIO MICHAEL	4 RUSSELL CT		CLARK	30129474	RIVERA LUIS	224 GENEVA STREET		ELIZABETH	30376208
RICCITELLI CHRISTOPHER	PO BOX 119		HILLSIDE	30090234	RIVERA LUZ	2220 STECHER AVE		UNION	31537113
ICE BONAGO	247 E 9TH ST 2ND FL		PLAINFIELD	31440323	RIVERA MARIA	30 DEKALB AVE		PLAINFIELD	30794962
RICH CROSBY PLUMBING & HEATING	PO BOX 187		SPRINGFIELD	30126882	RIVERA MARIA D	246 2ND ST APT 2		ELIZABETH	30366560
RICH DAISY E	212 THOMPSON AVE		ROSELLE	29440685	RIVERA MARIAM	103 E HENRY STREET		LINDEN	31157600
RICHARD ANSAH	267 CARNEGIE PLACE		VAUXHALL	31526187	RIVERA MARLENE K	303 SALEM RD		UNION	31245438
RICHARD C GENABITH	OFFICER	POST OFFICE BOX 317	BERKELEY HEIGHTS	29482529	RIVERA NICHOLE	545 ELIZABETH AVE 3RD FL		ELIZABETH	29378964
RICHARD C GENABITH COURT OFFICER	PO BOX 317		BERKELEY HEIGHTS	31132997	RIVERA PAGAN MARIE	951 LIBERTY AVE		HILLSIDE	29335255
RICHARD CASTANON	420 BACHELLER AVENUE		LINDEN	29239432	RIVERA PASTORA	1054 MAGNOLIA AVE		ELIZABETH	30918565
RICHARD F SPANN	APT 4	1028 E JERSEY ST	ELIZABETH	29435323	RIVERA RACHEL	35 MORRELL ST	B9	ELIZABETH	31312538
RICHARD GRANBURG SR	313 AINSWORTH ST	APT 2	LINDEN	31337511	RIVERA RODRIGUEZ ANGEL L & FON	538 TENEYKE PL		RAHWAY	29147635
RICHARD HUDZIAK	36 ADAMS STREET		CLARK	29240468	RIVERA TANYA	16 LELAND AVENUE		PLAINFIELD	31141360
RICHARD J SCHALLER MD PC	PO BOX 428		SCOTCH PLAINS	31466766	RIVERA TINA E	220 DELACY DR		NORTH PLAINFIELD	30127032
RICHARD NICOLE	117 JENNINGS LANE		NORTH PLAINFIEL	29438685	RIVERA TONNY R	36 GRANDVIEW AVE		N PLAINFIELD	29832557
RICHARD WERYZYNSKI	860 REMMOS AVENUE		UNION	29239788	RIVERA YAJAIRA	3202 FEDOR AVE FL 1		LINDEN CITY	31088515
RICHARDSON ALIMAR A	1178 CHESTNUT STREET APT 3		ELIZABETH	29142267	RIVERA ZULEIKA	242 CLARK PL FL 2		ELIZABETH CITY	31096043
RICHARDSON AUDREY K	1564 SCHLEY ST		HILLSIDE	29426813	RIVERIA DIAZ JOSE IVAN	126 COURT ST FL1		ELIZABETH	31094763
RICHARDSON ERIK V	46 NORMANDY PLACE		ROSELLE	29424587	RIVERO ROBERTO	411 JERUSALEM RD		SCOTCH PLAINS	29678810
RICHARDSON LESLIE	577 BUCHANAN ST		HILLSIDE	31456605	RIVERO STACY	680 DUQUESNE TER		UNION	29649750
RICHARDSON MARCIA E	1532 MUNN AVE		HILLSIDE	29914003	RIVERS LEMAYA	1510 NORTH BROAD ST		HILLSIDE	29435166
RICHARDSON MASZERIME	1730 UNION AVE		UNION	31460617	RIVET MARIE	570 YALE AVE		HILLSIDE	31389956
RICHARDSON ODESSAIR	120 RANDOLPH RD APT 22		PLAINFIELD	31099393	RIVIERE LARRY	1108 ANNA STREET APT C9		ELIZABETH	29128638
RICHARDSON PAUL W	33 BURCHFIELD AVENUE		CRANFORD	30793428	RIZZETTA STEVE	16 NASSAU STREET		CLARK	31048953
RICHARDSON RACHEL	1328 CRESCENT AVE		ROSELLE	30440764	RIZZI RAIMOND F	56 S 21ST ST		KENILWORTH	31438327
RICHARDSON RICK T	108 BAILEY AVE		HILLSIDE	30272985	RIZZO ANTHONY	72 PORTLAND AVE		FANWOOD	30877370
RICHARDSON WILLIAM	618 DRAKE AVE		ROSELLE	31440940	RIZZUTO FONTANE	1682 EDMUND TERR		UNION	31244501
RICHARDSON YELVA	461 MONROE AVENUE		ELIZABETH	29415320	RJ DENTAL LLC	121 -125 CHESTNUT ST STE 201	STE 201	ROSELLE	30937381
RICHEL THOMAS F	27 SURREY LN		BERKELEY HEIGHTS	30853518	RJED PHOTOGRAPHIC SERVICES INC DBA BRITT	217 N WOOD AVE		LINDEN	30488387
RICHMAN DOLORES	48 ASHWOOD AVE		SUMMIT	31531160	RNRC HOLDINGS LLC	33 HOLLY GLEN LN S		BERKELEY HEIGHTS	29733342
RICHTER PAUL	925 MINISINK WAY		WESTFIELD	29737806	ROACH CARLSON	940 STANTON AVE		ELIZABETH	31453248
RIDDICK BRUCE	1146 ANNA STREET		ELIZABETH	29411957	ROACH DELISHA	534 TILLMAN ST		HILLSIDE	29285104
RIDDICK EDWARD L	45 SANDRA CIR A1		WESTFIELD	31536168	ROACH JAMES R	218 ALDENE RD		ROSELLE	29425592
RIDGEWOOD INVESTMENTS	623 MORRIS AVE		SPRINGFIELD	30203572	ROADTEX TRANSPORATION	600 NORTH UNION AVE		HILLSIDE	31053793
RIEDEL ERIC	146 NORTH AVE		FANWOOD	28491082	ROADTEX TRANSPORATION	P.O. BOX 5497		HILLSIDE	31053778
RIEDEL ERIC A	102 SOUTH AVENUE		FANWOOD	29413775	ROADTEX TRANSPORTATION	600 NORTH UNION AVE		HILLSIDE	31053773
RIELLY KATELYN E	17 SHERBROOK DRIVE		BERKELEY HEIGHTS	31557890	ROADTEX TRANSPORTATION	P.O. BOX 5497		HILLSIDE	31053782
RIFFEL RICHARD J	1720 US HIGHWAY 22 E		UNION	28994230	ROADTEX TRANSPORTATION	P.O. BOX 5497		HILLSIDE	31053760
RIFINO GIANCARLO	180 SUMMIT AVE	APT C-1	SUMMIT	29349256	ROADTEX TRANSPORTATION CORP	1891 MANOR DR APT D		HILLSIDE	31053766
GAUD MARIE	465 JACKSON AVE APT 1L		ELIZABETH	29285067	ROAN CHRISTINE	1605 PORTER ROAD		UNION	30321757
RILEY THOMAS	294 W LINCOLN AVE		RAHWAY	29454439	ROBALINO ISABEL	146 FERNWOOD TERR		LINDEN	31245934
RILEY WILLIAM A	31 YOUNG AVE		HILLSIDE	31438151	ROBART MARIE A				

CONTINUED ON NEXT PAGE



## PUBLIC NOTICE

## PUBLIC NOTICE

## PUBLIC NOTICE

## PUBLIC NOTICE

## PUBLIC NOTICE

NAME	STREET 1	STREET 2	CITY	PROPERTY ID	NAME	STREET 1	STREET 2	CITY	PROPERTY ID
ROBAYO NARANJO PAOLA	450 WALNUT ST AP 108		ELIZABETH	29598077	RODRIGUEZ CARLOS	19 PINGRY PLACE		ELIZABETH	31150252
ROBAYO RUTH	46 DEHART PL #A5		ELIZABETH	31145900	RODRIGUEZ CARMEN	298 MORTON AVE		RAHWAY	29407056
ROBBINS JAKE	260 HICKORY LANE		MOUNTAINSIDE	30909258	RODRIGUEZ CHRISTINA L	1324 E 2ND ST		PLAINFIELD	30159176
ROBBINS MELISSA	210 BURNS WAY		FANWOOD	30475202	RODRIGUEZ DAVID	2756 AUDREY TER		UNION	30885113
ROBBINS MICHAEL	260 HICKORY LANE		MOUNTAINSIDE	29455896	RODRIGUEZ EDMANUEL	627 CLARKSON AVE		ELIZABETH	30127955
ROBBINS SANDRA	244 LINCOLN AVE		ELIZABETH	29512026	RODRIGUEZ EDWIN	715 EAST 2ND AVE APT 2		ROSELLE	31399405
ROBERSON SYLVIA	312 MONMOUTH RD		ELIZABETH	30451834	RODRIGUEZ EDWIN A	715 E 2ND AVE APT 2		ROSELLE	29183960
ROBERSON TIA	506 CHANDLER AVE		ROSELLE	31005824	RODRIGUEZ ELIANA	120 MADISON AVE APT 17		ELIZABETH	30999920
ROBERT A KIRSCH JSC	875 WILLOW GROVE ROAD		WESTFIELD	31526050	RODRIGUEZ ELIZABETH F	1256 WAVERLY PLACE #A2		ELIZABETH	29130654
ROBERT FAIG IRA	348 FOREST DR		SPRINGFIELD	29276033	RODRIGUEZ EMPERATRIZ	198 DELACY DR		PLAINFIELD	29285507
ROBERT K NICHOLS JR	33 HOLLY GLEN LN S		BERKELEY HEIGHTS	31574059	RODRIGUEZ ESTHER	59-63 WESTFIELD AVE	APT 610	ELIZABETH	30920655
ROBERT KOGAN	144 MELDEN TRECE		HILLSIDE	29237716	RODRIGUEZ EUGENIO	315 MARSHALL ST APT 1		ELIZABETHPORT	31540450
ROBERT KURTER	6 GREENBRIAR LN		SCOTCH PLAINS	29389062	RODRIGUEZ FERNANDO L	535 RARITAN RD		LINDEN	29612216
ROBERT MANDUCA	59 ARLENE CT		FANWOOD	31205002	RODRIGUEZ GUILLERMO	164 ELM ST		ELIZABETH	30128640
ROBERT MC KEON	6 ROLLING HILL WAY		CLARK	31094928	RODRIGUEZ HECTOR F	3 CAROLYN TER 2A		ROSELLE	30890188
ROBERT MCKENZIE	322 GREENBRIAR DRIVE		UNION	29479015	RODRIGUEZ HOLGUIN JAIME A	134 W JERSEY ST APT 10		ELIZABETH	31260266
ROBERT MEYER	241 W SAINT GEORGES AVE APT 1		LINDEN	31084345	RODRIGUEZ ISIDRO	1101 SHERIDAN AVE		ELIZABETH	30196028
ROBERT PATRICK	213 HILLSIDE ROAD		LINDEN	31356487	RODRIGUEZ IVETTE M		1 DEWITT RD APT 111	ELIZABETH	30083717
ROBERT USA SR STACY USA	21 ROLLING HILL WAY		CLARK	29274084	RODRIGUEZ JARRO		APT 25	ELIZABETH	29749135
ROBERT WHALEN	65 WHEATSEAF ROAD		CLARK	29246146	RODRIGUEZ JESENIA	272 WESTFIELD AVE		ELIZABETH	30125625
ROBERT WOOD JOHNSON UNIV AT RAHWAY	865 STONE STREET		RAHWAY	31141318	RODRIGUEZ JOHANY	742 EUGENIA PL		UNION	30358118
ROBERTS ANTHONY	405 JOUET STREET		ROSELLE	31175568	RODRIGUEZ JONATHAN	919 LAKESIDE PL		ROSELLE PARK	29128640
ROBERTS BARBARA	F3 BASHFORD AVE		UNION	29479473	RODRIGUEZ JOSE	147 UNION ROAD		ELIZABETH	31086534
ROBERTS DARYL W	1007 LINCOLN ST		LINDEN	29427018	RODRIGUEZ JOSE R	554 MARSHALL ST		ELIZABETH	31148890
ROBERTS EDILMA	1412 SHERWOOD RD		LINDEN	31531336	RODRIGUEZ JOSE W	330 MAGNOLIA AVE		ELIZABETH	31083755
ROBERTS ELIZABETH	523 BEECHWOOD RD		LINDEN N.J.	31246033	RODRIGUEZ JOSHUA	814 ROSELLE ST		LINDEN NJ	29604335
ROBERTS EST OF ERNST	159 VALLEY RD		CLARK	30810594	RODRIGUEZ JOVAN	1939 VAUXHALL RD APT 1R		UNION	29421996
ROBERTS FRED	523 BEECHWOOD RD		LINDEN N.J.	31246033	RODRIGUEZ KATHERINE	128 W JERSEY ST	APT D7	ELIZABETH	29342463
ROBERTS JRETHA	259 N BROAD ST		ELIZABETH	31424430	RODRIGUEZ LARITZA	24 NILES ST		ELIZABETH	29251321
ROBERTS M & S	1157-1159 ANNA ST		ELIZABETH	31536860	RODRIGUEZ LEONARDO E	1236 PACIFIC STREET		PLAINFIELD	31152744
ROBERTS QUARSHIE LESLEY ANN R	2108 TYLER ST		UNION	31456023	RODRIGUEZ LILIAN	435 W END AVE 1ST FL		ELIZABETH	29853637
ROBERTS SCOTT B	53 MOUNTAIN AVE		SUMMIT	30913180	RODRIGUEZ LILIBETH	140 NORTH AVE APT 4		PLAINFIELD	30277453
ROBERTS SUSAN	48 OAKLAND PL		SUMMIT	30914691	RODRIGUEZ LUIS	1510 NORTH BROAD ST		HILLSIDE	29426519
ROBERTSON STANLEY	1014 FIELD AVE		PLAINFIELD	29130247	RODRIGUEZ LUIS	505 UNION STREET		RAHWAY	30718300
ROBIN HILL PROPERTIES LLC	946 STEIB TERRACE		UNION	30506046	RODRIGUEZ MANUEL E	446 CLARK PL		UNION	29552902
ROBIN M CANNITO GOLD	179 PARKVIEW DRIVE		UNION	31574731	RODRIGUEZ MARIA	PO BOX 3747		ELIZABETH	29837299
ROBINSON ALCHEL	561 MAGNOLIA AVE	A 3	ELIZABETH	31319060	RODRIGUEZ MARIA C	457 FRANKLIN ST		ELIZABETH	30415394
ROBINSON BERTRAM V	62 DEHART PL		ELIZABETH	29435766	RODRIGUEZ MARINA G	25 OAKWOOD PLACE		ELIZABETH	29436848
ROBINSON BRENDA	54 ANDOVER AVENUE		PLAINFIELD	29594982	RODRIGUEZ MARIO U & ALFARO DE	1229 PIERPONT STREET		RAHWAY	31560611
ROBINSON CLARA	632 SALEM AVE		ELIZABETH	29236593	RODRIGUEZ MARISOL	1044 CROSS AVE	2FL	ELIZABETH	31319801
ROBINSON CRISTIANE	843 BRADFORD AVE		WESTFIELD	30124026	RODRIGUEZ MARISOL	33 CHERRY ST APT 319		ELIZABETH	31133949
ROBINSON DAVID	455 W 6TH AVE		ROSELLE	30316545	RODRIGUEZ MARLENY	611 CLINTON AVE APT 9		PLAINFIELD	31397004
ROBINSON DAVID	MEAST 641 DOWD AVENUE 045361		ELIZABETH	31288353	RODRIGUEZ MARTHA	ATTORNEY UMBRELLA TRUST ACCT	517 BURINHAM RD	ELIZABETH	31260397
ROBINSON DELORES B	287 WATCHUNG FORK		WESTFIELD	31152493	RODRIGUEZ MAXIMILIANO	1219 CAMERON AVE		PLAINFIELD	29284990
ROBINSON DENISE E	465 HENRY ST		ELIZABETH	31083746	RODRIGUEZ MELANIO H	30 WESTERVELT AVE		PLAINFIELD	29284925
ROBINSON ELIJAH	1505 HIGHLAND AVENUE		HILLSIDE	31424551	RODRIGUEZ MERCEDES	742 MYRTLE ST FL 2DN		ELIZABETH	30796241
ROBINSON FREDERICK	164 MALI DR		N PLAINFIELD	29441309	RODRIGUEZ MERCEDES	937 SHERIDAN AVE	2F R	ELIZABETH	31316424
ROBINSON JAMES	116E HAZELWOOD AVE		RAHWAY	30904954	RODRIGUEZ NORHA E	312 W LINDEN AVE		LINDEN	30179563
ROBINSON JUDITH	1492 ESTERBROOK AVE		RAHWAY	31457463	RODRIGUEZ OLINDA	1048 LORRAINE AVENUE		UNION	29123430
ROBINSON KAREN	52 TREE TOP DR		SPRINGFIELD	30004020	RODRIGUEZ PAOLA	308 MORTON AVE		RAHWAY	29229174
ROBINSON KIRK A	843 BRADFORD AVE		WESTFIELD	30124026	RODRIGUEZ PARMENIDE	335 GRIER AVE		ELIZABETH	30169744
ROBINSON LEONARD	8 DENNIS PL		SUMMIT	31480683	RODRIGUEZ RICARDO	1043 LOUISA ST APT 2B		ELIZABETH	31175849
ROBINSON MONIQUE	915 SHERIDAN AVE		ELIZABETH	31239176	RODRIGUEZ RICARDO M	50 REID ST 2ND FLOOR		ELIZABETH	29739681
ROBINSON MORDECHAI	1010 ORCHARD TERRACE		LINDEN NJ	30284437	RODRIGUEZ RICHARD	850 W GRAND ST		ELIZABETH	29330634
ROBINSON RACHEL	65 WOLF PL		HILLSIDE	31450010	RODRIGUEZ RONALD E	945 MONROE AVE FL 3		ELIZABETH	29284973
ROBINSON TAKIYA	440 WALNUT ST FL 1L		ELIZABETH	29675082	RODRIGUEZ SERGIO	1006 CROSS AVE		ELIZABETH	31148427
ROBINSON TSETSE	641 DOWD AVENUE	52064	ELIZABETH	31275671	RODRIGUEZ SONEIDA	132 ORCHARD ST		ELIZABETH	30154485
ROBINSON YASMIN	681 PALISADE ROAD		UNION	30207108	RODRIGUEZ STEPHANIE	723 THOMAS ST		ELIZABETH	31087028
ROBINSON YOLANDA	1006 E GRAND ST		ELIZABETH	31457765	RODRIGUEZ VANESSA	925 SAVITT PLACE		UNION	31561806
ROBISON KENNETH	1465 E 2ND ST		PLAINFIELD	30932519	RODRIGUEZ VAZQUEZ CARLOS A	212 CHESNUT ST APT APT 3		ROSELLE PARK	31570460
ROBLES VINCE	1171 MAIN ST APT 3D		RAHWAY	29053418	RODRIGUEZ VERONICA	2272 VAUXHALL RD		UNION	30172651
ROBLES VIOLETA	187 KEARNY AVE		RAHWAY	29689735	RODRIGUEZ VICTOR F	24 SYCAMORE AVE 2		PLAINFIELD	31542162
ROBSON HELEN	2224 JERSEY AVE		SCOTCH PLAINS	31006062	RODRIGUEZ XINIA	747 KEEP ST		LINDEN	29736037
ROCCO EDWARD M	921 LAFAYETTE AVE		UNION	29647334	RODRIGUEZ IRIS	935 W FRONT ST		PLAINFIELD	30272734
ROCCO STEVEN W	240 SPRINGFIELD AVE		WESTFIELD	30457540	ROESSNER BERNADE	851 N BROAD ST		ELIZABETH	31471917
ROCHA MARIA	1440 LEXINGTON PLACE	1F	ELIZABETH	31314708	ROFFINELLA JULIO C	134 W JERSEY ST APT 5		ELIZABETH	31260201
ROCKWELL JESSE		924 WORTH AVE APT C1	LINDEN	30083585	ROGEL MARLENE	53 GENEVA ST 2		ELIZABETH	30893416
RODAS CINTIA	19 MORRELL ST UNIT 2		ELIZABETH	30179379	ROGERS CLAUDETTE	503 ORCHARD MEADOWS DRIVE		UNION	31245454
RODAS FAUSTO	392 HUGUENOT AVE		UNION	29284330	ROGERS FAMILY IREVE	11 ROTARY DR		SUMMIT	30157408
RODD DIANE	1305 MIDDLESEX ST		LINDEN	29678513	ROGERS FITZHUBERT	503 ORCHARD MEADOWS DRIVE		UNION	31245454
RODD MARJORIE	1305 MIDDLESEX ST		LINDEN	29678513	ROGERS TANEISHA E	1166 NEW BRUNSWICK AVE		RAHWAY	29454397
RODERICK H SPRINGER ESTATE	C/O ANTHONY TEDINO	210 ORCHARD ST	WESTFIELD	29936768	ROGERS THOMAS	817 SHERBROOKE DR		WESTFIELD	30151204
RODERICK PETER	415 RARITAN RD		LINDEN	29344288	ROGERS TIARA	434 LINDEN AVENUE	1ST FL	ELIZABETH	31136809
RODGERS II COLEMAN	200 S MARTINE AVE		FANWOOD	30914312	ROGOWSKI ROBERT	439 FERNWOOD TER		LINDEN	31327963
RODGERS KATINA J	1260 ROBERT STREET		HILLSIDE	29395887	ROHIT KESWANI R	501 DONATO CIRCLE		SCOTCH PLAINS	30479705
RODOLFO COLACO MD	431 ELMORA AVE		ELIZABETH	30932000	ROHM PAUL	1 WEST END PLACE		ELIZABETH	29458128
RODRIGU WILSON	1447 GREGORY AVE		UNION	29434946	ROHOLT-MOEN AASE HELENE HELENE	140 HARROW RD		WESTFIELD	31388956
RODRIGUES ANTONIO	2190 MORRIS AVE		UNION	29769153	ROHR RUTH	851 N BROAD ST		ELIZABETH	31480626
RODRIGUES CARLOS	700 ADAMS AVE		ELIZABETH	29284376	ROHWEDDER BENJAMIN	1204 NEW BRUNSWICK AVE		RAHWAY	29854632
RODRIGUES ISIDRO & ELIANA	1700 N STILES		LINDEN	29189841	ROIG MARGARITA G	264 SPRINGFIELD AVE		WESTFIELD	31388957
RODRIGUES JOAO	189 RYAN ST		HILLSIDE	30754734	ROIZ PETER	428 CHESTNUT ST APT 7A		ROSELLE PARK	31197221
RODRIGUES MARIA	700 ADAMS AVE		ELIZABETH	29284376	ROJAS APOLONIA	33 2ND ST	1F	ELIZABETH	31320916
RODRIGUES WILSON	1283 GURD AVE		HILLSIDE	30888706	ROJAS CARLOS M	587 MEADOW ST APT 2		ELIZABETH	30125644
RODRIGUEZ AARON	38 GROVE STREET		ELIZABETH	31564320	ROJAS CASILDA	1067 MAGNOLIA AVE FL1		ELIZABETH	31393008
RODRIGUEZ ALNIVA J	1024 FLORA ST		ELIZABETH	30747587	ROJAS CHRISTIAN	318 MAPLE AVENUE		LINDEN	30537243
RODRIGUEZ ANA A	836 GROVE STREET		ELIZABETH	29454967	ROJAS MARIA A	518 MONROE AVE		ELIZABETH	31260729
RODRIGUEZ ANDREY	653 NORTH BROAD STREET	APT 2F	ELIZABETH	31337619	ROJAS MASACHE KATERINE D	518 MONROE AVE		ELIZABETH	31260729
RODRIGUEZ ANGEL	24 SOUTH 5TH STREET	APT B	ELIZABETH	29128643	ROJAS NAYIBE A	834 GARDEN ST FL 2		ELIZABETH	30193672
RODRIGUEZ ANGEL	600 FULTON STREET		ELIZABETHPORT	29128773	ROJAS YENY M	424 SOUTH SHERIDAN AVE		ROSELLE PARK	31080819
RODRIGUEZ ANGELITA	566 3RD AVE		ELIZABETH	30154419	ROKINS FRANK	852 ADAM CIR		PLAINFIELD	31432103
RODRIGUEZ ARMANDO	554 GREENBROOK RD PVT		NORTH PLAINFIELD	29819284	ROLDAN ANA	711 MCGILLYRAY PL		LINDEN	29438734
RODRIGUEZ ASHLEY KEYRIN	18 WINFIELD SCOTT PLAZA APT 2		ELIZABETH	30123019	ROLDAO EDUARDO	849 FAIRMOUNT AVE		ELIZABETH	30286973
RODRIGUEZ BARBARA	641 DOWD AVE	19802	ELIZABETH	31286550	ROLLINS VICKY	816 SHERMAN AVE		PLAINFIELD	30276633
RODRIGUEZ BENJAMIN	205 3RD STREET	2ND FLOOR	ELIZABETH	29128641	ROLLIS ANTONETTE T	2069 PROSPECT AVE		SCOTCH PLAINS	30079469

CONTINUED ON NEXT PAGE



## PUBLIC NOTICE

## PUBLIC NOTICE

## PUBLIC NOTICE

## PUBLIC NOTICE

## PUBLIC NOTICE

NAME	STREET 1	STREET 2	CITY	PROPERTY ID	NAME	STREET 1	STREET 2	CITY	PROPERTY ID
ROLLO RUTH J	397 SEMINARY AVE		RAHWAY	29651997	ROSEMARY RUBIN DBA	212 WESTCHESTER CT UNIT 2		UNION	30156651
ROMAIN JOEL	273 CONKUN AVE APT 1		HILLSIDE	31201888	ROSEME ANTIONE	26 MERTZ AVE		HILLSIDE	30451185
ROMAINS CORP	ROMAN CLINTON	402 NORTH 16TH ST	KENILWORTH	29202561	ROSEME ANTOINE	26 MERTZ AVE		HILLSIDE	31175307
ROMAN CHRISTINA I	546 MADISON AVE		ELIZABETH	30154555	ROSEMOND MICHAEL	124 PORT AVE		ELIZABETH	29751498
ROMAN ERICK	760 SHERIDAN AVE		ROSELLE	29419194	ROSEN DEBBIE	411 QUANTUCK LN		WESTFIELD	29992875
ROMAN FRANCISCO	775 3RD ST		LINDEN	29257281	ROSEN GROUP ARCHITECTURE DESIGN	16 MAPLE ST		SUMMIT	29855468
ROMAN KELVIN	741 SOUTH 2ND ST FLOOR 1		PLAINFIELD	31142417	ROSEN IAN	246 ORCHARD STREET		WESTFIELD	30878602
ROMAN KELVIN	7415 SECOND STREET FL 1R		PLAINFIELD	30892905	ROSEN MARK	92 RIVER RD		SUMMIT	29551640
ROMAN MARLENY	259 NEWARK AVENUE		UNION	31316655	ROSEN MARSHALL	92 RIVER RD		SUMMIT	29551640
ROMAN SEBASTIAN	1551 DILL AVE APT 101		LINDEN	31541422	ROSEN MICHAEL I	865 STONE ST		RAHWAY	31467837
ROMAN TRUCK LEASING	317 TRUMBULL STREET		ELIZABETH	30877142	ROSEN STEVEN	315 NORTH 14TH STREET		KENILWORTH	29136029
ROMAN VIVIAN FIGUEROA	9 BOYLE PL		ELIZABETH	29420353	ROSENBERG PHILIP D	864 COLONIAL AVE		UNION	29977168
ROMANUSKAS ANNA C	6 ROLLING HILL WAY		CLARK	31433356	ROSENBERG RACHEL	741 FOREST AVE		WESTFIELD	31023296
ROMANI DELFIN	836 LIVINGTON ROAD		ELIZABETH	31080800	ROSENBERG RACHEL	2008 ALBERTA AVE		LINDEN	31306180
ROMANICHEN MILENA C	763 CANTON ST 1ST FL		ELIZABETH	30021956	ROSENBERG RACHEL	42 COLONIAL TERRACE		SPRINGFIELD	29394507
ROMANO AVRAHAM	49 COUNTY CLUB LANE		SCOTCH PLAINS	31455635	ROSENBERG RACHEL	1 JADE MEADOW DRIVE		SPRINGFIELD	31538195
ROMANO JOANNA	1 TUXEDO PLACE		CRANFORD	31566625	ROSENBERG RACHEL	754 CRESCENT PKWY		WESTFIELD	29646122
ROMANO PASQUAL	2818 KATHLEEN TER		UNION	31097100	ROSENBERG RACHEL	955 S SPRINGFIELD AVE	C 513	SPRINGFIELD	31400587
ROMANO PASQUAL H	63 RAMBLING DR		SCOTCH PLAINS	29485807	ROSENBERG RACHEL	955 S SPRINGFIELD AVE	C 513	SPRINGFIELD	31400587
ROMANO RALPH	1271 POPLAR AVENUE		MOUNTAINSIDE	31309056	ROSENBERG RACHEL	1428 WESTFIELD AVE		CLARK	29638886
ROMANS CLEMET	1729 FRONT ST		SCOTCH PLAINS	29287327	ROSENBERG RACHEL	1319 E 7TH ST		PLAINFIELD	29873939
ROMAO JOSE	943 HARDING ROAD		ELIZABETH	31139375	ROSS ANNE	11 WARREN PL		NEW PROVIDENCE	29959475
ROMAO JOSE M	943 HARDING RD		ELIZABETH	29641727	ROSS ARIES L	142 WEST 3RD AVE	3	ROSELLE	31390833
ROMARK LOGISTICS OF TEXAS RDG	822 SOUTH AVENUE WEST		WESTFIELD	30006978	ROSS ARIES L	811 W. 4TH STREET		PLAINFIELD	29128646
ROMELUS ESPERANTA	1125 CHESTNUT ST		ELIZABETH	30127315	ROSS CAROLYN	919 W 5TH ST		PLAINFIELD	31457854
ROMELUS RUDMYER	43 HOLLYWOOD AVE		HILLSIDE	31161768	ROSS CHRISTINE	111 WHITTREDGE ROAD		SUMMIT	31555963
ROMERO ANA L	1035 PINE AVE FL 1		UNION	31041860	ROSS II JOHN J & ALEXANDRA C	559 ROCKVIEW AVE		NORTH PLAINFIELD	30794772
ROMERO CHRISTIAN	808 ADAM ST		ELIZABETH	30540217	ROSS MICHELLE D	668 ESSEX STREET		PLAINFIELD	29128645
ROMERO CONTRERAS KERT J	157 COURT ST		ELIZABETHPORT	31542420	ROSS QUADRELL	168 EAST LAKE AVENUE		RAHWAY	31545111
ROMERO DARWIN	932 MERIDIT AV		ELIZABETH	29595306	ROSS QUADRELL	23 RUSSELL RD		FANWOOD	30480998
ROMERO DE AVALOS ALBA E	239 BROOK AVE		NORTH PLAINFIELD	29189737	ROSS VIRGINIA S	716 KNOLLWOOD TERRACE		WESTFIELD	30483373
ROMERO JORGE	114 AVON ST		PLAINFIELD	29463175	ROSSELLO DEBRA	413 FLORENCE AVE		HILLSIDE	30690265
ROMERO JORGE A	248 LELAND AVE		UNION	29979544	ROSSETTIE MARIE	335 WINFIELD TERRACE		UNION	30539571
ROMERO JUAN JOSE	1242 MORRIS AV		UNION	29598045	ROSSETTIE MARIE	441 WALNUT ST APT 1		ELIZABETH	30999909
ROMERO JUAN M	1165 US 22 WEST APT 88		NORTH PLAINFIELD	31566450	ROSSI CLEUSA	1319 CENTER ST		UNION	29727045
ROMERO JUAN MANUEL	414 JOHN ST		ELIZABETH	31151085	ROSSI CLEUSA	ATTN: JOSEPH SCHWEIKERT	PO BOX 1183	LINDEN	31386417
ROMERO MARGARITO	150 WESTFIELD AVENUE APT 2A		ELIZABETH	30182380	ROTARY CLUB OF LINDEN	948 WILLOW GROVE RD		WESTFIELD	31456063
ROMERO MARIA D	40 PARKER RD SUITE 109		ELIZABETH	31567116	ROTCHFORD JAMES	1000 GALLOPING HILL RD STE 305		UNION	30179064
ROMERO SUSANA	1432 BURNET AVE		UNION	29594894	ROTH DANIEL	23 BALDWIN DRIVE		BERKELEY HTS	29408302
ROMERO WILSON	1 COLFAX MANOR ST		ROSELLE PARK	31080762	ROTH HEINZ D	39 GREEN HILL ROAD		SPRINGFIELD	31242669
ROMOND S GARAGE INC	158 E 2ND AVE		PLAINFIELD	29745658	ROTH HOWARD	414 BIRCH PL		WESTFIELD	29390152
RON COHN AND ASSO	1421 PINWOOD ST		RAHWAY	31575952	ROTH MELISSA A	7 EASTGATE SQ		WESTFIELD	30790497
RONALD FERNANDEZ	142 MORRIS AVENUE		SUMMIT	29240021	ROTHMAN HARLAN	14 ALVIN TER		SPRINGFIELD	29082566
RONALD LOFFREDO RONALD	873 FAIRACRES AVENUE		WESTFIELD	31083071	ROTHSPAN AILAN H	1027 BERTRAM TERRACE		UNION	30242241
RONALDO CONCINA DMD	345 SOMERSET ST	201	NORTH PLAINFIELD	31390497	ROTOLY DOUGLAS	240 NETHERWOOD AVE		PLAINFIELD	31533926
RONCORONI SUSAN	1486 VALLEY RD		RAHWAY	31266623	ROTONDO F A & FESTA M & ROGOZ	25 CARPENTER PLACE		CRANFORD	31286174
RONDOSALA RAEMOR	115 E FRONT ST		PLAINFIELD	31275563	ROTTSTOCK PAUL	1038 PARK AVE APT 13		PLAINFIELD	29856689
RONES AMANDA	1988 MORRIS AVENUE	APT 309	UNION	30790779	ROULHAC KENYA D	114 LUTTGREN PL		LINDEN	30826129
RONEY EMILY	1222 CANBRIDGE AVE		PLAINFIELD	31459515	ROUNDTREE MARKICIA	696 RAYWAY AVE		WESTFIELD	31138966
ROOSEVELT ADAM	615 N CHESTNUT ST		WESTFIELD	31397870	ROUSE MICHAEL	738 CEDAR AVE		ELIZABETH	29273837
ROOSEVELT LOUIS	200 BOWER ST		LINDEN	29284081	ROUSSE RUTH J	755 BROOKSIDE RD.		RAHWAY	31458175
ROOSEVELT MICHELE	615 N CHESTNUT ST		WESTFIELD	31397870	ROUSSO REGINE	1480 N BROAD ST		HILLSIDE	30776295
RORRO ANGELA M	30 E LINCOLN AVE		ROSELLE PARK	29955542	ROUTE 22 HONDA	399 ROUTE 22 WEST		HILLSIDE	29679786
ROSA MARIO	532 FRANKLIN ST		ELIZABETH	31100291	ROUTE 22 KIA	399 ROUTE 22 WEST		HILLSIDE	29339425
ROSA NAOMI Y	566 MADISON AVE APT.	R1	ELIZABETH	30911336	ROUTE 22 NISSAN	399 ROUTE 22 WEST		HILLSIDE	30999429
ROSABAL ALEXIS	139 FULTON ST		ELIZABETHPORT	31397977	ROUTE 22 NISSAN	399 US HIGHWAY 22 WEST		HILLSIDE	29731775
ROSADO ALBERTO	442 ELIZABETH AVE	FL 2	ELIZABETH	29204066	ROUTE 22 TOYOTA	109 ROUTE 22 WEST		HILLSIDE	29731775
ROSADO RUBEN	122 7TH STREET APT # 508		ELIZABETH	29150571	ROWAN ROBERT A. & ESTHER	10 COLONY CT		SUMMIT	31536405
ROSADO SHAKIRA	223 SAINT GEORGE AVE APT 2		ROSELLE	30493957	ROWE JEFF W	316 NEW JERSEY AVE		UNION	30472973
ROSALAS FRANCISCO ALBERTO	272 MARSHALL ST		ELIZABETH	31149853	ROWE MARY	P O BOX 9519		ELIZABETH	29960654
ROSALAS HERRERA KHRISTY MARIBEL	757 OGDEN ST		ELIZABETH	31003081	ROWLEY LAURENR	200-220 E MILTON AVE	APT 703W	RAHWAY	31480571
ROSALAS JORGE	132 SAYRE ST	2F	ELIZABETH	31305891	ROXANNE OLSON CRANFORD NJ	21 SPRINGFIELD AVE NO 7		CRANFORD	31130748
ROSALAS JORGE	2378 WALDHEIM AVE		ELIZABETH	31542195	ROXAS RACHELLE	292 BLOOMINGDALE AVE		CRANFORD	29475960
ROSALIA DEPAULA	1936 ESSEX AVENUE		LINDEN	29482622	ROYSTER LISA D	2397 RICHMOND ST		SCOTCH PLAINS	31260818
ROSANGEL GUZMAN	558 E JERSEY ST APT 1		ELIZABETH	29840245	RR S 10TH ST LLC	1185 MORRIS AVE STE 205		UNION	31153160
ROSANO HECTOR R	517 SOUTH 5TH ST		ELIZABETH	31539230	RUELL RAOUL D	912 BAILEY CT		WESTFIELD	30155573
ROSARIO ANGELICA	311 GRANT STREET	2ND FL	LINDEN	29751902	RUELL RAOUL D	1869 BRADFORD ST.		PLAINFIELD	31141892
ROSARIO RAFAEL & LUZ M	134 FIFTH STREET FRONT 1		ELIZABETHPORT	29192581	RUELL RAOUL D	399 US HIGHWAY 22		HILLSIDE	29746409
ROSARIO RAFLEIDY	503 MADISON AVE APT 2		PLAINFIELD	30792027	RUELL RAOUL D	10 COMMERCE DR		CRANFORD	29259177
ROSARIO REINA	1460 BURNET AVENUE		UNION	31442304	RUELL RAOUL D	120 FLORAL AVE	C/O DOMENICK NARDONE	NEW PROVIDENCE	29614185
ROSAS JOSE	33 9TH STREET		ELIZABETH	31312346	RUELL RAOUL D	815 BAILEY AVE		ELIZABETH	31166564
ROSAS KAREN	36 NORWOOD AVE		PLAINFIELD	29229160	RUBEN HERNANDEZ	850 MARTIN ST FL1 FR		ELIZABETH CITY	31098154
ROSATO JOSEPHINE	SOUTH ST		NEW PROVIDENC	31434415	RUBINO CHANG LORIAN	48 CLARK STREET		CRANFORD	29403785
ROSATO T	534 CENTRAL AVE		NEW PROVIDENCE	30201597	RUBY LAVINIA	12 PINE ST		CRANFORD	31532237
ROSCOE ARMANDO	2091 MORRIS AVE APT 19		UNION	31462166	RUDDY MARCELLA	1080 NECK LN APT B		ELIZABETH	31243737
ROSCOMMON PICTURES LLC	746 COOLIDGE STREET		WESTFIELD	31284465	RUDELL RAOUL D	STE 6	2253 SOUTH AVE	SCOTCH PLAINS	29738570
ROSE ANDREW	300 E WESTFIELD AVE APT C		ROSELLE PARK	29432763	RUELL RAOUL D	155 WEST GRAND ST		ELIZABETH	31571891
ROSE DINA	56 CANOE BROOK PKWY		SUMMIT	28996659	RUELL RAOUL D	721 GALLOPING HILL ROAD		UNION	31561812
ROSEANNE DATILO	735 HYSUP AVE		WESTFIELD	29689969	RUELL RAOUL D	334 LONG AVE		HILLSIDE	30431470
ROSELLE AUTO SERVICES INC	2 4 ROSELLE ST		LINDEN	29477211	RUELL RAOUL D	912 N BROAD ST APT 105		ELIZABETH	30289567
ROSELLE BOARD OF EDUCATION	C/O ATTN SHIRLEY LINGENFELTER	710 LOCUST STREET	ROSELLE	31440734	RUELL RAOUL D	1149 FALLS TER		UNION	29284299
ROSELLE LOUIS P & MARY G	724 EVERGREEN PKWY	UNION NEW	UNION NEW	29251434	RUELL RAOUL D	203 STEBBINS PL		PLAINFIELD	29454374
ROSELLE PARK MED ASSOC	744 GALLOPING HALL RD		ROSELLE PARK	30788284	RUELL RAOUL D	203 STEBBINS PL		PLAINFIELD	29436493
ROSELLE PARK MEDICAL	744 GALLOPING HILL RD		ROSELLE PARK	29049135	RUELL RAOUL D	161 STILES ST 2ND FL		ELIZABETH	30999932
ROSELLE PARK MEDICAL AS	744 GALLOPING HILL RD		ROSELLE PARK	29027135	RUELL RAOUL D	226 JEFFERSON AVE		NORTH PLAINFIELD	31546053
ROSELLE PARK MEDICAL ASSOCIATE	744 GALLOPING HILL RD		ROSELLE PARK	30924026	RUELL RAOUL D	1089 MAGNOLIA AVE		ELIZABETH	30321876
ROSELLE PARK MEDICAL ASSOCIATES LLC	744 GALLOPING HILL RD		ROSELLE PARK	29048359	RUELL RAOUL D	36 DEHART PLACE		ELIZABETH	31326142
ROSELLE PARK MEDICAL ASSOCIATES LLC	744 GALLOPING HILL RD	STE 1	ROSELLE PARK	29057562	RUELL RAOUL D	904 WHEATSEAF ROAD		ROSELLE	31467322
ROSELLE PARK MEDICAL GROUP	331 CHESTNUT STREET		ROSELLE PARK	30123157	RUELL RAOUL D	1108 MORRIS TURNPIKE		SUMMIT	31538526
ROSELLE SENIOR CITIZEN	250 WEST SECOND AVE		ROSELLE	31480801	RUELL RAOUL D	148 WATCHUNG AVE		NORTH PLAINFIELD	30477532
ROSELLE SENIOR CITIZEN HO		250 WEST SECOND AVENUE	ROSELLE	29200497	RUELL RAOUL D	734 N. BROAD ST H-3		ELIZABETH	31088938
ROSELLE TAX DEPT	210 CHESTNUT ST		ROSELLE	31325632	RUELL RAOUL D	419 PARK AVE APT 204		PLAINFIELD	29285083
ROSEMARY OZUNA	6601 PARK AVENUE	APT 802	MOUNTAINSIDE	31574516	RUELL RAOUL D	333 WESTFIELD AVE APT 409		ELIZABETH	31541529
ROSEMARY PEDRO	414 ROSEWOOD TERRACE		LINDEN	29241180	RUELL RAOUL D	563 RIVERSIDE DR		ELIZABETH	31397629
					RUELL RAOUL D	501 ORCHARD ST		RAHWAY	29272134

CONTINUED ON NEXT PAGE



## PUBLIC NOTICE

## PUBLIC NOTICE

## PUBLIC NOTICE

## PUBLIC NOTICE

## PUBLIC NOTICE

NAME	STREET 1	STREET 2	CITY	PROPERTY ID	NAME	STREET 1	STREET 2	CITY	PROPERTY ID
RUNNELS CHRISTOPHER	25 DEFOREST AVE		SUMMIT	30283599	SALEM OAK AGENCY INC	663 RARITAN RD		CRANFORD	11153224
RUSBARSKY JULIA	1139 PEACH TREE LN		MOUNTAINSIDE	31410183	SALEMY JULIE	15 NORWOOD AVE		SUMMIT	29235441
RUSHING CARLETHA	1162 LORAIN AVE		PLAINFIELD	30797943	SALERNO TECHNOLOGIES LLC	1063 STOWE STREET		UNION	29898946
RUSSELL DENISE	306 OREGON STREET		VAUXHALL	29245997	SALGADO JESUS A	132 PLAINFIELD AVE		PLAINFIELD	29380864
RUSSELL ESTATE OF DONA	2210 MOUNTAIN AVE		SCOTCH PLAINS	30871793	SALGADO VIRGINIA	248 CRANN ST		HILLSIDE	31245272
RUSSELL SMITH	663 SOUTH 2ND STREET		PLAINFIELD	29242242	SALGUERO CHRISTOPHER A	911 WEST 7TH STREET APT 23		PLAINFIELD	31561744
RUSSO III JAMES	2608 PARKWAY AVENUE		LINDEN	31451613	SALGUERO JORGE	103 LINDEN AVE		NORTH PLAINFIELD	30831560
RUSSO JOHN	993 SPRINGFIELD AVE		NEW PROVIDENCE	29613693	SALINAS MILTON	1315 MURRAY AVE		PLAINFIELD	29612986
RUSSO JR MARIO & NANCY	316 WOODSEND RD		WESTFIELD	31560653	SALLE GENEROSO B	PO BOX 1327		SPRINGFIELD	29337506
RUSSO PHIL	551 SUMMIT AVE FL 2		WESTFIELD	30155978	SALLUCA JESUS	16 CENTER ST APT 2		ELIZABETH	31173191
RUSSO WAYNE A	407 PRESCOTT RD		UNION	28143161	SALMERON MARCO T	501 FRANKLIN STREET APT 2		ELIZABETH	31557714
RUTA BENJAMIN J	30 PITNEY AVE		NEW PROVIDENCE	31562885	SALMO 119 CONSTRUCTION LLC	1067 WILLIAM ST		ELIZABETH	31399088
RUTCH MATTHEW	500 NORTH AVE APT 5		GARWOOD	31558851	SALMOND SUSAN	80 E MILTON AVE U 1602		RAHWAY CITY	31100611
RUTGERS BUSINESS SCHOOL	1 WASHINGTON PARK RM 130		NEWARK	31096663	SALNOX INC	934 STUYVESANT AVE		UNION	29135507
RUTH A FRECKLETON	580 E MILTON AVE	APT 2	RAHWAY	31526396	SALOMON DAVID	317 HIGH ST		CRANFORD	31328187
RUTH A HALKO ESTATE	9 SPRUCE ST		CRANFORD	29127196	SALONCENTRIC INC	50 CONNELL DR		BERKELEY HEIGHTS	29169423
RUTH CORSON & KAREN WEINSTEIN U T O 5 29 93 IR 11	WADSWORTH TER		CRANFORD	29768388	SALTER ALEX	614 SPRINGFIELD AVE		SUMMIT	29063819
RUTH R JUAN ISBECK	823 ANNA ST FL 1		ELIZABETH	30889825	SALTER EBONY I	510 MOORE PL		LINDEN	31110907
RX ROGERS	364 SPRINGFIELD AVE		SUMMIT	29341920	SALTERRA	767 CENTRAL AVENUE		WESTFIELD	29888935
RYAN CAROLYN M	159 PASSAIC AVE		SUMMIT	31533340	SALVADOR ERLINDA	1004 ADAMS AVE		ELIZABETH	30160629
RYAN DOUGLAS G	28 ATLANTIC DR		WINSIELD PARK	30930753	SALVADOR MENEL	227 HILLSIDE RD		LINDEN	31287392
RYAN JENNIFER	146 2ND STREET		FANWOOD	29896337	SALVANO JRENE	198 LOCUST DR		UNION	31533958
RYAN LIAM T	38 W HOLLY ST		CRANFORD	29332208	SALVATION ARMY THE	4 GARY RD		UNION	30469663
RYAN MARGARET	177 KEATS AVE		ELIZABETH	31438190	SALVATORE AUGUST G	999 RARITAN RD		CLARK	29740480
RYAN MARGARET	716 PENNSYLVANIA AVE		ELIZABETH	31433516	SALVATORE AUGUSTO G	999 RARITAN ROAD		CLARK	30748377
RYAN REX	104 OAK RIDGE AVENUE		SUMMIT	29244704	SALT ALICE	1175 FOOTHILL WAY		MOUNTAINSIDE	31244445
RYAN SULLIVAN	47 ALICE LANE		CLARK	29118342	SALZMANN ALBERTA M	MTN AVE WARREN TWP		PLAINFIELD	29054788
RYAN WILLIAM	219 ASHLAND RD		SUMMIT	31246701	SAMANDAR STEVE	11 EUCLID AVE APT 2A		SUMMIT	30925136
RYCHINSKA LUBA	942 FLOYD TER		UNION	31174249	SAMARITAN SERVICES INC	24 COUNTY ROAD		PLAINFIELD	31428761
RYCHINSKI ANDRZEJ	942 FLOYD TER		UNION	31174249	SAMAYOAGUIERRA JUAN C	80 3RD ST 2ND FL		ELIZABETH	29854146
RYNER THEODORE	128 AMSTERDAM AVE		ROSELLE	30921421	SAMBARE MOHAMED	1116 ANNA ST	APT 58	ELIZABETH	30848354
S MARKOWITZ RD	1 ROBERTSON DRIVE		SUMMIT	29450253	SAMBER MOSHE	966 CENTRAL AVENUE		PLAINFIELD	30070487
S & S HOME IMPROVEMENT	1500 E ELIZABETH AVE		LINDEN	30084299	SAMEER HYDER	412 MORRIS AVE	APT 41	SUMMIT	29118844
S A G E	1219 LIBERTY AVE 1ST FL REAR		HILLSIDE	29737186	SAMETH JOHN	96 CEDAR LANE APT 240		ROSELLE	29435554
S AND S PLUMBING HEATING AND AIR	CONDITIONING LLC	1500 E ELIZABETH AVE	LINDEN	29733482	SAMINSKI HENRY	1809 CENTRAL AVE		WESTFIELD	30477182
S CONOVER D	APT 5C	644 SALEM AVE	ELIZABETH	30934752	SAMOLYK THERESA	206 ELM ST		CRANFORD	29746335
S I HASAN MD	STE 4		SUMMIT	29420392	SAMPEUR PRATIBHA	1125 CALDWELL AVE		UNION	30826083
S M SINGH APN	STE 119		PLAINFIELD	29434575	SAMPSON DREXEL	1533 EAST SECOND ST		SCOTCH PLAINS	29444955
S M VALENTINO MOTORS LLC	603 W FRONT ST		PLAINFIELD	30086283	SAMSUNG	8 YORK AVE		WEST CALDWELL	29251501
SA ALFRED J	2651 HAWTHORNE AVE		UNION	31225289	SAMUEL JOHN	450 JEFFERSON AVE APT#E		ELIZABETH	31451576
SA MARIA NATALIA	2651 HAWTHORNE AVE		UNION	31225289	SAMUELS MARIE	221 ROSS PL		WESTFIELD	29416429
SAADA MOHAMMED	204 PENN PL APT 2		LINDEN	31397933	SAMUELS MYRON A	1421 E FRONT ST		PLAINFIELD	31567669
SAADEN SERMIN A	110 ROLAND RD		NEW PROVIDENCE	30404375	SAMUELS SONIA	107 WALTON AVE		UNION	31531158
SAAVEDRA MARIA E	1049 MARY ST		ELIZABETH	29937128	SAMUELS SUZETTE	63 PARKVIEW DRIVE		UNION	29606061
SAAVEDRA ORLANDO	968 W 3RD ST		PLAINFIELD	30465045	SAN LAZARO SUPERMARKET	233 SECOND ST		ELIZABETH	29479580
SABELLA DANIELLE	212 2ND ST		FANWOOD	30420302	SANCHES JOSE	701 MARSHALL ST		ELIZABETH	29736040
SABLOSKY IRWIN	9 LINDA LN		SPRINGFIELD	31260705	SANCHEZ ANA D	325 VINE ST	APT 2	ELIZABETH	29937260
SACHAN PRASA SURABHI	HORIZON NJ HEALTH		CLARK	29433970	SANCHEZ ANGELA	15 SOUTH TRIVETT AVE		SPRINGFIELD	30150450
SACHKOWSKY RAYMOND	210 PERSHING AVE		ROSELLE PARK	31161708	SANCHEZ ANGELA	15 TRIVETT AVE S		SPRINGFIELD	31006041
SACKOR JAMES	561 S WESTMINSTER AVENUE		ELIZABETH	30906834	SANCHEZ ARELY	27 ELMORA AVE APT 1		ELIZABETH	30377327
SADLAK DANUTA	957 KENNETH AVE APT 1		ELIZABETH	29273856	SANCHEZ BECERRA DEYANIRA	415 CHERRY STREET APT 3G		ELIZABETH	31542439
SADLER MICHAEL	185 MAPLE AVE		NORTH PLAINFIELD	31385578	SANCHEZ CARLOS	625 MADISON AVE APT 1		ELIZABETH	29825638
SADLON MARIAN	1307 OAKLAND AVE		UNION	29614901	SANCHEZ CHRISTOPHER	344 WILLIAMSON ST APT 4		ELIZABETH	31450436
SADOWSKY MICHAEL	BOX 29 VALLEY ROAD		CLARK	30262486	SANCHEZ CYNTHIA M	255 E GRAND AVE APT 110		RAHWAY	29449113
SAENZ G CARLOS	PO BOX 5295		PLAINFIELD	29537745	SANCHEZ ERIC	450 WEST END AVE APT 35		NORTH PLAINFIELD	31552566
SAFKO DOLORES M	304 SHORT HILLS AVE	# 8	SPRINGFIELD	29641205	SANCHEZ FRANCISCO	40 WATSON AVE #21	ELIZABETH NJ 07202	ELIZABETH NJ	29251386
SAFRANOVITZ ZEV	165 CONANT ST		HILLSIDE	31458817	SANCHEZ GILBERTO	300 E WESTFIELD AVE APT A4		ROSELLE PARK	31050026
SAG GLOBAL LLC	913 ELIZABETH AVE		ELIZABETH	30297938	SANCHEZ GISELLE	220 MORRIS ST APT 2		PLAINFIELD	31568080
SAGE ALFRED S	202 CHESTNUT STR		UNION	29195018	SANCHEZ JANETH	147 VIRGINIA STREET		HILLSIDE	31076656
SAGE SPEND A DAY	290 BROAD ST		SUMMIT	29736753	SANCHEZ LUIS	318 S 5TH ST		ELIZABETH	30903306
SAGENDORF FRANCES	126 SHERMAN AVE		ROSELLE PARK	29054717	SANCHEZ LUIS H	128 JAMES ST		HILLSIDE	29124396
SAHARA LOGIC SYSTEMS	115 WATCHUNG AVE		PLAINFIELD	29274083	SANCHEZ MAGALY	524532 MAPLE AVE		ELIZABETH	29447075
SAHASRANAMAN S	103 PK AVE APT 204E		SUMMIT	29687221	SANCHEZ MARIA	143 WESTERVELT AVE		NORTH PLAINFIELD	29063711
SAHIB V LLC	2350 US HIGHWAY 22 CTR		UNION	29197726	SANCHEZ MEDINA JOSE	125 E 1ST AVE FL 2		ROSELLE	30695907
SAHOYE JENNIFER	867 MILTON BLVD		RAHWAY	31454114	SANCHEZ MICHELLE	485 MONROE AVE		ELIZABETH	30911507
SAIGON GRILL LLC	103 RICHARD TER		UNION	31314071	SANCHEZ MIGDALIA	1369 SAINT NICHOLAS BLVD		PLAINFIELD	29554140
SAIRNY PIERRE	758 JERSEY AVE		ELIZABETH	29864211	SANCHEZ OLANO	319 MURRAY STREET		ELIZABETH	31145376
SAINT MICHAEL LLC	524 N BROAD STREET		ELIZABETH	31312465	SANCHEZ PABLO J	FIRST AVE		ELIZABETH	31246511
SAINTVAL JAYSON	10 COUNTRY CLUB LANE		ELIZABETH	31083651	SANCHEZ RENE	1412 ELAINE TER		S UNION	30381927
SAINVILLE ARNOLD	1108 CHARLES ST APT 37		LINDEN	29129289	SANCHEZ REYNALDO	631 MADISON AVE		ELIZABETH	30878076
SAKTHAMA RODOLPHO	1021 CALDWELL AVE		UNION	30241664	SANCHEZ ROSALIA N	16 AUBREY ST APT 1		SUMMIT	29613625
SAL J MAZZAGATTI	PO BOX 217		CRANFORD	29250316	SANCHEZ ROSALIE	1137 A PURDUE PL		LINDEN	31261464
SAL J MAZZAGATTI 486	PO BOX 217		CRANFORD	31527638	SANCHEZ VELE ADRIAN	1369 SAINT NICHOLAS BLVD		PLAINFIELD	30917178
SALA JAN	11 W LINDEN AVE 1ST FL		LINDEN	30116477	SANCHEZ YOLAIMI T	1219 FAIRMOUNT AVE		ELIZABETH	30901624
SALADIN MUHAMMAD CINDY M	410 UNION AVENUE		SCOTCH PLAINS	29719289	SANCHEZ-PINGARRON BERTHA	585 NEWARK AVE	APT 12 J	ELIZABETH	30153780
SALADINO TRACEY	282 SUMMIT RD		MOUNTAINSIDE	31447900	SANCHEZ-VELEZ MAIRA	403 KENNEDY DRIVE		LINDEN	29354450
SALADO JOSE	WOODSIDE GARDENS N APT#C31		ROSELLE PARK	31447818	SANDERS DIANE C	1910 MANOR DR A		UNION	30482905
SALAMEA ROLANDO A	30 DELAWARE ST		ELIZABETH	30161455	SANDERS DIANE C	POST OFC BOX 2241		UNION	31445973
SALAMONE CHADD	10 RIVERBEND ROAD		BERKELEY HEIGHT	31429344	SANDERS JOSEPHINE B	80 S PARK ST		ELIZABETH	29436320
SALAMORE DEVELOPMENT INC	10 RIVERBEND RD		BERKELEY HEIGHTS	30086262	SANDERS MARY	67 GENESEE TRAIL		ROSELLE	30212184
SALANO PEGGY	138 W 4TH AVE		ROSELLE	29415551	SANDERS MATTHEW	485 WOOD AVE		WESTFIELD	31287878
SALAS-VIZCAINO GEOVANNY	1023 NECK LANE APT D		ELIZABETH	29150846	SANDERS YVROSE M	800 NORTH BROAD STREET		ROSELLE	30429843
SALAZAR FERGIE	763 GRIER AVE FL 2		ELIZABETH	29285181	SANDI PAOLA	1354 JEFFERSON AVE		RAHWAY	29389354
SALAZAR FRANKLIN A	17 RANKIN ST		ELIZABETH	29736018	SANDLIN RUDOLPH & DOROTHY B	236 RANKIN ST 2		ELIZABETH	31532379
SALAZAR ISSAC	22 CALDWELL PLACE	APT 2	SPRINGFIELD	29242609	SANDOVAL DOMINGO M	1207 WEST SIX ST		PLAINFIELD	29413651
SALAZAR MARIA N	1312 CARRINGTON ST		ELIZABETH	30154245	SANDS KATHLEEN N	184 SILVER AVE		HILLSIDE	29462686
SALAZAR MARY A	324 VERONA AVENUE		ELIZABETH	29427301	SANELUS MANCIRA	280 NEW PROVIDENCE ROAD		MOUNTAINSIDE	30089806
SALAZAR MEILIN	756 CANTON ST		ELIZABETH	31149909	SANG CLIVE OSCAR	13 GINESI DR		CLARK	30999749
SALAZAR ROMILLA	179 JACQUES ST		ELIZABETH	31337536	SANGIULIANO GEORG	1200 RIDGE DR #401		UNION	29130353
SALBERG ROBERT J & JANET	7 NORMANDY DR		WESTFIELD	31536172	SANIORIELLO LAURA	33 LINDEN AVE		SPRINGFIELD	29745145
SALDANA JHONNY	1078 WILLIAM ST	1ST FL	ELIZABETH	29128775	SANIVSKY DIMITRY	711 MCGILLVRAV PL APT 1R		LINDEN	31134095
SALDANA SAYRIS	PO BOX 428		ELIZABETH	29686138	SANJURJO AMANCIO	711 MCGILLVRAV PL APT 1R		LINDEN	31134095
SALDIVAR REYNALDIS	326 S PARK ST	1F L	ELIZABETH	31319941	SANJURJO FLORENTINA	574 PENNSYLVANIA AVE		ELIZABETH	30120549
SALEM BARBERA FLORES	2062 MOUNTAIN AVE		SCOTCH PLAINS	29428146	SANON NICOLAS				

CONTINUED ON NEXT PAGE



## PUBLIC NOTICE

## PUBLIC NOTICE

## PUBLIC NOTICE

## PUBLIC NOTICE

## PUBLIC NOTICE

NAME	STREET 1	STREET 2	CITY	PROPERTY ID	NAME	STREET 1	STREET 2	CITY	PROPERTY ID
SANON PYCARDIO	631 ELIZABETH AVENUE		ELIZABETH	31552787	SCHECK MARIE	401 US HIGHWAY 22	APT 188	NORTH PLAINFIELD	31269104
SANON YANICK M	701 WORTH AVE APT 7		LINDEN	30695804	SCHAEFER PAUL	154 WOODLAND AVE		SUMMIT	31151940
SANTA MARIA JOY	1409 THELMA DR		UNION	31457425	SCHEIBLE EILEEN	911 GARDEN ST		UNION	30261793
SANTANA DANIELLE	241 WOODMONT RD		UNION	30911718	SCHEIDEGGER HAROLD	731 S MICHIGAN AVE		KENILWORTH	30717639
SANTANA EFRAIN JR	418 DOYLE STREET		ELIZABETHPORT	31536270	SCHENCK MYLES J	674 WEST 4TH STREET		PLAINFIELD	31083749
SANTANA RICCARDO	506 WEST END AVENUE		ELIZABETH	29128650	SCHETELICH LAURA E	2426 HILL RD		SCOTCH PLAINS	29741631
SANTANIELLO PAOLO	172 MOUNTAINVIEW AVE		SCOTCH PLAINS	29330535	SCHUEERMANN RENEE	1848 MANOR DR		UNION	31135601
SANTANYA NELSON	861 STERLING ST		PLAINFIELD	31093461	SCHIERMEIER ANDREW	37 WALDRON AVENUE		SUMMIT	31200039
SANTELI LUISA	784 LAFAYETTE AVE		UNION	31074852	SCHIFANO MARGARET	176 VICTORIA DR		CLARK	31463412
SANTELLA WENDY R	137 BELMAR TERRACE		WESTFIELD	30492575	SCHLEDER JOEL	837 PENNINGTON ST		ELIZABETH	29864455
SANTIAGO EDOSEL L	182 VASSAR AVE		UNION	31576318	SCHLISSER WILLIAM S	330 GALLOPING HILL ROAD		ROSELLE PARK	29134958
SANTIAGO ELEANOR C	248 LELAND AVE		PLAINFIELD	30454281	SCHMEELCK WILLIAM	38 THE FELLSWAY		NEW PROVIDENCE	29443054
SANTIAGO HERNANDEZ BAUDILLO	724 WATCHUNG AVE APT 1R		PLAINFIELD	30467773	SCHMIDT CARMEN	527 NORTH AVE APT 4A		ELIZABETH	30880970
SANTIAGO IRIS	906 E JERSEY ST APT 1		ELIZABETH	30154239	SCHMIDT CHARLES	12 RAMBLING DR		SCOTCH PLAINS	29679221
SANTIAGO IVAN & RAQUEL	626 MONTGOMERY ST		ELIZABETH	31532500	SCHMIDT FREDERICK	43 TWOMBLY DR		SUMMIT	29284738
SANTIAGO IVANA I		615 MARSHALL ST 2ND FL	ELIZABETHPORT	30083180	SCHMIDT TAMARA J	318 MOUNTAIN AVE		PLAINFIELD	29193856
SANTIAGO JOSE A	153 RACE CT		ELIZABETH	29453499	SCHMIDT WENDY	12 RAMBLING DR		SCOTCH PLAINS	29679221
SANTIAGO JOSE A	153 RACE ST		ELIZABETH	29413237	SCHMITT CHRISTINE	468 STALEVICZ LN		RAHWAY	30911952
SANTIAGO LUIS	149 W GRAND ST		ELIZABETH	31023426	SCHMUTTER BENJAMIN	430 LAFAYETTE AVE APT# 2		KENILWORTH	31147029
SANTIAGO MATTHEW D	11 MARY AVE		FORDS	29903635	SCHNEIDER NORMA	430 OAKRIDGE AVENUE		NORTH PLAINFIELD	29243172
SANTIAGO MEGHAN	1020 WEST ELIZABETH AVE		LINDEN	31451551	SCHNEIDER RONALD	515 LOCUST ST		ROSELLE	29643883
SANTIAGO MERCEDES	518 PENNINGTON ST FL 2		ELIZABETH	31463807	SCHNITZER ABBIE	885 NEW ENGLAND DRIVE		WESTFIELD	31557621
SANTIAGO TYLER J	43 W 19TH ST		LINDEN	30412988	SCHNORR WILLIAM	241 ORCHARD STREET		WESTFIELD	29135513
SANTICERMA E	584 PARKVIEW AVE		NORTH PLAINFIELD	29683851	SCHOEN CHRISTINA	739 JACKSON AVENUE		ELIZABETH	29438806
SANTIN JOSEFINA	393HAMILTONST		RAHWAY	29416431	SCHOENBERG CECELIA J	% G M COHAN	347 W END AVE APT 1F	ELIZABETH	31242238
SANTOFIMIO MAURICIO	1041 BRIGHTON ST		UNION	30226707	SCHOENER ERIK	938 FOREST AVE		SPROTTGFIELD	31049084
SANTORO ALFRED D	2214 HALSEY ST		UNION	31438925	SCHOENING RONALD W & TARA E	542 BAILY AVE		UNION	31533968
SANTORO EVAN	12 OAKLAWN RD		SUMMIT	30802023	SCHONGAR ELIZABETH	153 PASSAIC AVE		SUMMIT	29905782
SANTOS A SOSA RODRIGUEZ	1025 E JERSEY ST 2		ELIZABETH	30881507	SCHONGAR ELIZABETH BARNES	153 PASSAIC AVE		SUMMIT	29553773
SANTOS ANA	1108 ANNA ST APT C8		ELIZABETH	30880375	SCHRAFT BEVERLY Z	184 MOUNTAIN AVE		NEW PROVIDENCE	31244286
SANTOS BERTA	977 W 4TH ST		PLAINFIELD	29381320	SCHRAFT WILLIAM	184 MOUNTAIN AVE		NEW PROVIDENCE	31244286
SANTOS CADENA IVETTE	228 NETHERWOOD AVENUE		PLAINFIELD	29602909	SCHRECK DAVID M	80 DIVISION AVE		SUMMIT	31368850
SANTOS DINORA	906 WATCHUNG AVE APT 2A		PLAINFIELD	29136085	SCHROEDER KAREN	1059 BRIGHTON ST		UNION	31455713
SANTOS EDUARDO	288 MORRIS AVE		ELIZABETH	31150251	SCHROTH TARA	1415 HARDING AVE		LINDEN	29446718
SANTOS GUTIERREZ MARCO A	246 STILES ST		ELIZABETH	29146706	SCHULER MARGARET I	413 ROSETTA PL		UNION	29486087
SANTOS ORLANDO F & SUELY A	905 ROSS STREET		RAHWAY	29141376	SCHULLER IGAEI	UNIT 6	200 SPRINGFIELD AVE	SPRINGFIELD	31401052
SANTOS RUBEN DOS	327 MURRY ST FL 2		ELIZABETH	31088433	SCHULTZ CORNELL	222 E ELM ST		LINDEN	30466440
SANTOS VANESSA	717 GROVE ST 3RD FLOOR		ELIZABETH	29391022	SCHULTZ JESSICA A	1213 ROBERT ST 2F		UNION	30897890
SANTOS VILMA	750 N BROAD ST APT 9H		ELIZABETH	31011525	SCHULTZ WALTER J	180 HERBERT AV 182		FANWOOD	29506844
SANTOS VIVIAN E	364 WARD ST		UNION	30795847	SCHUSTER BARBARA	522 HENRY ST		SCOTCH PLAINS	29768679
SANYOUR JULIA	231 OAK RIDGE AVE		SUMMIT	29604933	SCHWAB MARC	48 CLYDEDALE ROAD		SCOTCH PLAINS	29098578
SARAH MARTINS	18 E GRANT AVE		ROSELLE PARK	30876824	SCHWANKE JOHANNA	7 JANIE LN		CLARK	31101695
SARAH TRUCKING LLC	22 WASHINGTON AVE		N PLAINFIELD	31525199	SCHWARTZ LYNNE R	1439 GRAYMILL DR		SCOTCH PLAINS	31329875
SARAVANAPAVAN NIRANJAN	85 HILLCREST AVE		SUMMIT	30130674	SCHWARTZMAN NATALIE	16 YARMOUTH CT		SCOTCH PLAINS	31454379
SARAVIA GLENIS D & MORALES MAR	5 SMITH ST APT 3		ELIZABETH	31540445	SCHWARZ SHIRLEY T	PO BOX 339		WESTFIELD	31269988
SARAVIA MERCY A	C/O OMAR SARAVIA CUSTODIAN	412 GRIER AVE APT 1	ELIZABETH	31113385	SCHWARZE WILLIAM	2010 VALLEY AVE		SCOTCH PLAINS	30895766
SARAVIA OMAR	412 GRIER AVE APT 1		ELIZABETH	31113385	SCHWERDT LAVUGHN	57 WOODBOLE AVENUE		PLAINFIELD	31049803
SARGEANT JAMES	3 GLEN OAKS AVENUE		SUMMIT	29235591	SCHWERDTFEGER KARA	1085 MORRIS AVE STE 3		UNION	30760781
SARINO S AUTO BODY	372 E WESTFIELD AVE		ROSELLE PARK	29471909	SCHWIMMER MENDEL	LAMINATED PAPER WORKS	2000 BRUNSWICK AVE	LINDEN	29258094
SARINOS AUTO BODY SHOP INC	372 E. WESTFIELD AVENUE		ROSELLE PARK	30753840	SCIANNI LAUREN	35 TROY DR B		SPRINGFIELD	30079981
SARKA JONATHAN	225 LEXINGTON BLVD		CLARK	30915295	SCINTO STEPHANIE C	369 ROOSEVELT LN		KENILWORTH	31105326
SARKAR RISHI	12 SYLVAN TER		SUMMIT	29613813	SCORDINO MARYANN	21 SWANS MILLS LANE		SCOTCH PLAINS	31174714
SARMIENTO NELLY	427 MORRIS AVE	429 UNIT C	ELIZABETH	31319061	SCOTCH PLAINS FANWOOD BD OF ED	2280 EVERGREEN AVE		SCOTCH PLAINS	30084260
SARMIENTO YOLANDA A	76 SAINT LAURENT DR		CLARK	29960289	SCOTT ANNE E	430 PARK AVE		SCOTCH PLAINS	30876811
SARNO RICHARD	20 DOGWOOD LN		NEW PROVIDENCE	29271902	SCOTT CAMPBELL	965 W 4TH ST		PLAINFIELD	29963774
SARVETNICK HAROLD	2685 FARVIEW DR		MOUNTAINSIDE	30854682	SCOTT CAMPBELL	450 W END AVE APT 17		NORTH PLAINFIELD	31088127
SASS JUDITH	551 CHAPMAN ST		HILLSIDE	31026797	SCOTT DANIELLE M	58 GROVE ST FL 1R		NORTH PLAINFIELD BOR(31085282	
SATCHER MINTORY	2233 BERWYN ST		UNION	30155029	SCOTT FREIDENRICH	1250 DENMARK RD		PLAINFIELD	29417074
SATTIRAH C JOHNSON	802 RODGERS COURT		RAHWAY	29742404	SCOTT JONATHAN R	1015 SEWZRD AVE		WESTFIELD	29482690
SAUCEDO MARIA ROJAS	47 GROVE ST FL 2		NORTH PLAINFIELD BOR(31098959		SCOTT KEVIN	322 MILLTOWN RD		SPRINGFIELD	31000240
SAUERS JEFFREY	711 4TH AVE		WESTFIELD	31457415	SCOTT MARK A	512 ROLLING PEAKS WAY		SCOTCH PLAINS	30895570
SAUNDERS BRENTON	1232 PLANE ST		UNION	31449364	SCOTT TARA M	1788 ST GEORGE AVE		RAHWAY	29449421
SAUNDERS NIJA	1953 RUTHERFORD ST		RAHWAY	29612910	SCOTT TARA M	322 MILLTOWN RD		SPRINGFIELD	31000240
SAUNDERS WAYNE M	UPS STORE P O BOX 245	2560 ROUTE 22 EAST	SCOTCH PLAINS	30470901	SCOTT VIVIAN	1525 FRANKLIN ST		HILLSIDE	31197196
SAUNDERSON ZENOBIA	330 MADISON ST		LINDEN	30380047	SCOTT ZACHARY	477 RICHARD WAY		NORTH PLAINFIELD	30913217
SAUTTER ELEANOR	1731 KENNETH AVENUE		UNION	31246596	SCOZZARRO ANTONIO & MIRTHA	30 SHERWOOD RD		KENILWORTH N J	29228238
SAUVEUR PIERRE	358 TOWER ST		VAUXHALL	31574658	SCRECHEN MARLONTER	538A ALDEN DRIVE		RAHWAY	30241716
SAVAGE BRIAN J & CYNTHIA	89 WHITNEY DRIVE		BERKELEY HEIGHTS	31554259	SCUDDER GAIL E	577 CHAPMAN ST		HILLSIDE	31536283
SAVALIA HARESH P	38 ELIZABETH ST		PLAINFIELD	29074010	SCULLY JOHN	FIRST NATL BK BLDG		SUMMIT	31152591
SAVONIA BARNES	220 PARKER RD FL 4F4		ELIZABETH CITY	31095234	SCULLY MARY	133 SUMMIT AVE BLDG 4 31		SUMMIT	31152685
SAVOY LORRAINE M	720 WARFIELD RD		NORTH PLAINFIELD	29247496	SEA ROSE NY LLC	651 KAPKOWSKI RD		ELIZABETH	29472481
SAWICKI GREGORY	177 NORTH LEHIGH AVE		CRANFORD	29136077	SEABRAS SUPERMARKET	550 RARITAN ROAD		ROSELLE	30025783
SAWICKI STAN	177 N LEHIGH AVE		CRANFORD	29251066	SEABURY SERVICES LLC	30 MAPLE STREET 2ND FL		SUMMIT	29026879
SAWYER REDEANA A	1171 MAIN ST APT 2D		RAHWAY	31439468	SEAFANE LLC	115 EAST ST GEORGES AVE		ROSELLE	31399103
SAYERS GOODWIN	306 E FRONT ST		PLAINFIELD	29854661	SEALEY KENROY S	921 WESTFIELD AVE		ELIZABETH	29451436
SCALA JAMES	528 PINE ST		ROSELLE	29858830	SEALS BERNARD A	20 WOODBINE AVE		PLAINFIELD	30890898
SCALES DAVID	36 PRINCETON AVE		BERKELEY HEIGHTS	30723703	SEAN COOPER	107 BLOOMINGDALE AVE		UNION	29240384
SCALISI ANTHONY	360 MAPLEWOOD AVE		KENILWORTH	29448311	SEANA L MURPHYOLGLAZE	LOSS PREVENTION DEPARTMENT	1640 ROUTE 22 EAST	CRANFORD	29118433
SCANLON JOSEPH	33 GALLOWAE		WESTFIELD	31420853	SEARS	197 ROCKVIEW AVE		WATCHUNG	31337350
SCARLETT INVESTMENTS	66 NORTH AVE		FANWOOD	30196662	SEAVEY VICTORIA C	340 CENTRAL AVE		NORTH PLAINFIELD	29344015
SCAROLA ANDREA	135 W LINCOLN AVE		ROSELLE	31140660	SEBASTIAN CHELSEA	1122B EAST GRAND ST		NEW PROVIDENCE	31562886
SCARPA MATTHEW G	155 PATERNON RD		FANWOOD	31464834	SEBASTIEN PROSPERE	1094 PLYMOUTH DRIVE		ELIZABETH	31161751
SCARPONE ROBERT	1275 ROCK AVE APT FF6		N PLAINFIELD	30760693	SECOR KIMBERLY	532 EXETER RD		RAHWAY	29138230
SCARPONE ROBERT W	1275 ROCK AVE APT FF6		N PLAINFIELD	29284906	SEDA MARIALAUREN	809 ADAMS AVE		LINDEN	29339433
SCASSO JOSEPHINE M	69 COUNTRY CLUB LANE		SCOTCH PLAINS	30883573	SEDLLO JEAN M	638 MAGNOLIA AVE		ELIZABETH	31463978
SCAVONE KELLY	545 MORRIS AVE #2		SUMMIT	29235644	SEDLLO JENNIE	809 ADAMS AVE		ELIZABETH	31462978
SCHAEFER ALEX	716 KNOLLWOOD TERRACE		WESTFIELD	30483373	SEDLITSKAYA ANNA	1275 ROCK AVE	APT A4	N PLAINFIELD	30124856
SCHAEFER JEANNE	18 PARK EDGE		BERKELEY HTS	31243898	SEEDER MEREDITH	659 GLEN AVENUE		WESTFIELD	29239371
SCHAEFER LORENZ J	18 PARK EDGE		BERKELEY HTS	31243898	SEEMON GEORGE T	20 BURNSIDE AVE		CRANFORD	31531194
SCHAEFFER JESSE	307 JEFFERSON AVE		LINDEN	31457742	SEGAL MIRIAM	220 SUMMIT RD		SPRINGFIELD	30494949
SCHAFER STEVEN & JANET	26 RIGA COURT		SCOTCH PLAINS	29135469	SEGALE NANCY K	13 REDSPIRE DRIVE		UNION	29230466
SCHAFER DOROTHY	757 ROESSNER DR		UNION	31434708	SEGANISH DAVID M	1070 HILLSIDE AVE		PLAINFIELD	30485221
SCHARPNICK ROBERT DANIEL	713 LINDEN AVE 1ST FL		ELIZABETH	31240381	SEGANISH JENNIFER L	1070 HILLSIDE AVE		PLAINFIELD	30485221
SCHIATTEN ARTHUR L	C O KENNETH Y LILJENFELD	490 MORRIS AVENUE PO BOX 782	SUMMIT	29952884					

CONTINUED ON NEXT PAGE



## PUBLIC NOTICE

## PUBLIC NOTICE

## PUBLIC NOTICE

## PUBLIC NOTICE

## PUBLIC NOTICE

NAME	STREET 1	STREET 2	CITY	PROPERTY ID	NAME	STREET 1	STREET 2	CITY	PROPERTY ID
SEGRS RACQUON	1272 PARK AVENUE APT 404		PLAINFIELD	29128655	SHARLINE MORGAN LLC	188P COMMUNITY LN		ELIZABETHPORT	29611603
SEGOVIA WILMAR	516 CHERRY ST	2K	ELIZABETH	29271051	SHARMA AN MITTAL INC	400 CHANDLER AVE		LINDEN	29864043
SEGURA CARLOS	851 855 KILSYTH ROAD		ELIZABETH	30906784	SHARMA BIMLA	145 SHERIDEN AVE		ROSELLE PARK	29424252
SEGURA EVERT	140 C HILTON HALL APT A1		ELIZABETH	30887651	SHARMA KSHITITJA	4 RONS EDGE RD		SPRINGFIELD	31174341
SEGURA PRADO J & GRACA MAGDALE	195 FITZPATRIC STREET		HILLISIDE	31554437	SHARP CATHERINE I	1361 LIBERTY AVE		UNION	29424039
SEGURA SHADIA	528 HUSSA ST	APT/SUITE # 2	LINDEN	29611871	SHARP HENRY C & CATHERINE I	1361 LIBERTY AVE		UNION	31531339
SEIBERT ROBERT D	73 CEDAR GREEN LN		BERKELEY HEIGHTS	29987809	SHARP JONQUIN S	1413 BOWER STREET		LINDEN	29436689
SEIDE JOSEPH	1157 CHESTNUT ST 2ND FL		ELIZABETH	29343754	SHARPE JOHN	1095 POTTER AVE		UNION	31457122
SEIFERT STEPHINE	4301 CLUB CT		WATCHUNG BORO	31086108	SHARPE KENNETH R	482 N 16TH ST FL 1		KENILWORTH	30908653
SEIGEL LAURIE	595 MOUNTAIN AVE		BERKELEY HEIGHTS	29605676	SHARRIEF IMAN	1095 ROSE ST		PLAINFIELD	31558957
SEILER CHERYL	8 NEW ST		CRANFORD	29935221	SHAW AMY	373 HUNTINGTON RD		UNION	30242677
SEILER CHERYL A	8 NEW ST FL 2		CRANFORD	31045951	SHAW EUSTACE A & LINDA	155 VIRGINIA ST		HILLISIDE	29191915
SEILER SERAFIN	8 NEW ST APT FL 1		CRANFORD	29424770	SHAW GENEVA	1459 FRANCES LN		PLAINFIELD	31203193
SEJOUR CLAIRE	715 CLARK STREET		LINDEN	29778982	SHAW JULIA	373 HUNTINGTON RD		UNION	30242882
SEKOU JAMAL L	205 PEMBERTON AVE		PLAINFIELD	29332823	SHAW MICHAEL	329 W CLAY AVE		ROSELLE PARK	30858510
SELANDER HOWARD A	LYONS PL		SPRINGFIELD TOWNSHIP	31434952	SHAW PATRICK	373 HUNTINGTON RD		UNION	30242805
SELANDER MILDRED R	LYONS PL		SPRINGFIELD TOWNSHIP	31434952	SHAW PATRICK JEROME	373 HUNTINGTON RD		UNION	30242677
SELBACH ROBERT J	32 BROOK HOLLOW LN		NEW PROVIDENCE	31267851	SHAW QUAME	1137 MIDDLESEX ST		LINDEN	31146508
SELIGMANN READE	531 EAST BROAD STREET 2ND		WESTFIELD	29534733	SHAW REBECCA C	373 HUNTINGTON RD		UNION	30242805
SELLERS RAPHAEL M	68 WARNER AVE		SPRINGFIELD	30307601	SHAW VAUGHN S	10 JACKSON DR 338		CRANFORD	29637622
SEMCER MARY E	89 RICHARD TER		UNION	29898090	SHEA BRENT	C O MICHAEL SHEA		SUMMIT	29700682
SEME EDWIDCH	415 CHERRY ST APT 4E		ELIZABETH	29429475	SHEARIN WILLARD E	535 MOUNTAIN AVE APT 710	226 HOBART AVE	NEW PROVIDENCE	31245689
SEME EDWIDCH	522 WALNUT ST	APT 1	ELIZABETH	31480620	SHECTMAN BEN	20 PINE ST		CRANFORD	29394755
SEMON SHUTT KAREN M	81 PENWOOD DR		MURRAY HILL	31147536	SHEEHAN COLLEEN A	729 GLENSIDE AVE		BERKELEY HEIGHTS	30505257
SENA SUZANNE M	66 CORNELL AVE		BERKELEY HEIGHTS	30084438	SHEEHAN KATHLEEN	41 PARKVIEW TERRACE		SUMMIT	31174970
SENATORE JANE	352 MAPLEWOOD AVE		KENILWORTH	31438757	SHEEHAN KELLY	729 GLENSIDE AVE		BERKELEY HEIGHTS	30505257
SENCZAKIEWICZ SHERYL	947 GARDEN ST		UNION	29827764	SHEEHAN KENNETH	11 GEORGE ST APT 2R		SUMMIT	31093235
SENDERS STEVEN	1036 BRIGHTON ST		UNION	30239455	SHEEHAN PATRICK J	729 GLENSIDE AVE		BERKELEY HEIGHTS	30473600
SENIOR SENIOR	PROSPECT STREET		LINDEN	31286341	SHEETS MICHAEL C	16 BURCHFIELD AVE		CRANFORD	29439033
SEPUT SAUL N	44 ELMWOOD AVE 5TE 2		UNION	30328959	SHEFFIELD LKANNER ESTATE OF	1024 EMMA ST		ELIZABETH	29230984
SEREGIN ARSENT	371 FOREST HILL WAY		MOUNTAINISIDE	30116406	SHEIKOVITZ ADAM	28 POPLAR PL		CRANFORD	31077306
SERENITY WELLNESS CENTER	416-418 RAHWAY AVENUE		ROSELLE	29128656	SHELDON KATHRYN M	21 CEDAR ST FL 2		FANWOOD	31245543
SERGEANT EILEEN	16 STANLEY RD		NEW PROVIDENCE	31305128	SHELLPOINT MORTGAGE	113 OXFORD PL		HILLISIDE TWP	31100326
SERGIO COSTA	654 JEFFERSON AVENUE		ELIZABETH	31574621	SHELLPOINT MORTGAGE SERVING ISAOA/ATIMA	11 HIGHLANDER DR		PLAINFIELD	29745102
SERINA S SMITH	233 EAST 9TH AVENUE		ROSELLE	29202183	SHELTON ROBERT	401 US HIGHWAY 22 APT 38D		SCOTCH PLAINS	31049812
SERITELLA MARCO A	91 JEFFERSON TER		SPRINGFIELD	29486073	SHENOUDA GAMIL S	203 WOODLAND AVE		N PLAINFIELD	29284452
SERMENO JOSE A	254 EAST 2ND AVE		ROSELLE	29415003	SHEPARD LAUREN	17 JOHNSON ST		WESTFIELD	30088981
SERNA MARITZA PENARAANDA	1365 NORTH AVE 11A		ELIZABETH	29422011	SHEPPARD JAZEL A	654 GREENBROOK RD		N PLAINFIELD	29138002
SERNA RICHARD	328 EAST WEBSTER AVENUE		ROSELLE PARK	30748215	SHEPPARD KEITH	622 E 7TH ST		PLAINFIELD	29428037
SERPA MARGARITA	425 WASHINGTON AVE FL2		LINDEN	31385522	SHEPPARD META	98 BELLEVUE AVE		SUMMIT	31045879
SERRANO CHARLIE	1401 EMMA PLACE		HILLISIDE	29416228	SHER GABRIELLE	1415 SUMMIT TERRACE		LINDEN	29743937
SERRANO JUDITH	809 IRVINGTON AVE		ELIZABETHPORT	31540451	SHERIDAN MARK	103 W END AVE		SUMMIT	29717468
SERRANO MARIA A	156 LIVINGSTON ST APT 2		PLAINFIELD	29601001	SHERMAN KOFA	26 STILES ST	APT 11	ELIZABETH	29752109
SERRANO VILLA NOEL	160 E FRONT ST		ELIZABETHPORT	31208774	SHERMAN LEONARD	1282 N BROADSTREET		HILLISIDE	29096531
SERRITELLA MELISSA	221 MARSHALL ST		UNION	29330617	SHERRY GEOFFREY	837 RAMAPO WAY		WESTFIELD	30915544
SERTILE DAVID	301 SALEM RD		UNION	29955161	SHT HONG	450 W END AVE APT 56		NORTH PLAINFI	30736615
SERTILE MARIE M	301 SALEM RD		SUMMIT	31288071	SHIDER QUEENOLIA ESTATE OF	711 ANNA PLACE		NORTH PLAINFIELD	29192476
SERU	13 LOCUST DR APT 24D		MOUNTAINISIDE	29751678	SHIFT GEAR CLOTHING	155 GROVE ST		NORTH PLAINFIELD	31295638
SERVELLO FRANK A	297 TIMBERLINE RD		MOUNTAINISIDE	29751678	SHIRLEY ANDREW	211 BROADMOOR CT UNIT	10-10-10	UNION	29284027
SERVELLO VIVIAN	297 TIMBERLINE RD		ELIZABETH	30895633	SHITTING ZHANG	7363158401 515 CHERRY STREET 3		ELIZABETH	31100233
SERVELLON ANDRES	514 JERSEY AVE		LINDEN	29420295	SHIVANI IZZAD	8 WINCHESTER DR		SCOTCH PLAINS	30896480
SERVIL MADGE	P O BOX 1962		KENILWORTH	29434911	SHORROCK TERRY	206 WEST 7TH STREET		WESTFIELD	29097607
SESSELMAN PATRICK	312 N 11TH ST		ELIZABETH	30794980	SHREE HANS JAY LLC	206 W 7TH ST		PLAINFIELD	29195894
SESSOMS VICTOR	138 MRAVLING MNR		LINDEN	31151652	SHREE J HANS LLC DBA QUICK STOP	100 GLIMCHER REALTY WAY		PLAINFIELD	31399745
SEUFERLING DORIS	230 ROSEWOOD TER		RAHWAY	29450974	SHUBAN SHRI	65 PLEASANTVIEW AVE		ELIZABETH	31161338
SEVERAGE AMANDA A	1503 CHURCH ST FL 1		ELIZABETH	30449444	SHUBECK PAUL P ESTATE OF	512 MONMOUTH AVE		NEW PROVIDENCE	31536424
SEVERINA A CARDOSO ESTATE	527 PENNINGTON ST		SCOTCH PLAINS	30761578	SHUBIAK LUDMILLA	816 SOUTH AVE		LINDEN	29497555
SEVIN SETH	245 FOREST RD 1ST FL		SPRINGFIELD	30927582	SHULCAANA & VALLEJOGINA M	24 BAILEY AVE		PLAINFIELD	31533928
SEXTON MARION	2136 LEONARD TERRACE APT A		FANWOOD	29098757	SHULER ERIC	312-C RAHWAY AVE		HILLISIDE	31146491
SFERLAZZO LISA	1 WILLOW STREET		UNION	29119341	SHULMAN JILL	569 PENNSYLVANIA		ELIZABETH	30262064
SHADIQUAH T HORDGE	419 TREMONT AVE		CRANFORD	31291487	SHUMATE HARRIS TANAYA L	1023 BOND ST FL 1		ELIZABETH	29449156
SHAFAER TIMOTHY A	257 CONANT ST		WESTFIELD	30074707	SHUMATE STEVEN	20 WASHINGTON ST		ELIZABETH	31088478
SHAH ARVIND H	HILLISIDE		HILLISIDE	30494798	SHUTE KRISTOPHER	90 TROY DR APT C		CLARK	31459738
SHAH CHANDRAKA P	401 RTE 22 W 10 A		NORTH PLAINFIELD	30838841	SHUZMAN ADAM	2ND FLOOR 338 HUSSA ST		SPRINGFIELD	30882115
SHAH DELLI	2 KEVIN RD		SCOTCH PLAINS	30766130	SHY SHARON	LINDEN		LINDEN	30900280
SHAH JINAL	1204 FRANCYNE WAY		UNION	30834145	SHYPUA GREGORY J	24 COMMERCE STREET		SPRINGFIELD	29899380
SHAH KINJAL	2 KEVIN RD		SCOTCH PLAINS	30766130	SHYTI ANDROMAQI	805 S SPRINGFIELD AVE		SPRINGFIELD	31134005
SHAH MA	257 CONANT ST		HILLISIDE	30494798	SHYTI PIRO	805 S SPRINGFIELD AVE		SPRINGFIELD	31134005
SHAH MAHINDRA C	209 SOUTHGATE RD		NEW PROVIDENCE	29614970	SICAL MORENTE ALBERTINA	26 GERAUD AVE		NORTH PLAINFIELD	31538268
SHAH NIRMAL	1204 FRANCYNE WAY		UNION	30834145	SICKLE LUKE	901 PIERPONT ST		RAHWAY	31451488
SHAH RUCHIR	783 E 3RD AVE APT D		ROSELLE	31174177	SICLARE LAUREN	107 FERNWOOD ROAD		SUMMIT	29738231
SHAH SHAKUNTALA	209 SOUTHGATE RD		NEW PROVIDENCE	29614970	SIDDQUI SHAMIM	214 SUMMIT ROAD		ELIZABETH	3132514
SHAH SONAL	1026 RIPLEY AVE		WESTFIELD	31565238	SIDHU PARMINDER	311 LINCOLN PARK E		CRANFORD	30537855
SHAH VISHAL B	90 COMMONWEALTH AVE		NEW PROVIDENCE	31463101	SIDRAC FOWIA	252 E 1ST AVE		ROSELLE	30839813
SHAHEED MOHAMED S	90 COMMONWEALTH AVENUE		NEW PROVIDENCE	31463772	SIEG DOUGLAS B	233 SPRINGFIELD AVE		SUMMIT	29899379
SHAHEED PRAMILA	2424 MORRIS AVE		UNION	31007428	SIEGEL BRIAN	2 TRAILS END COURT		WESTFIELD	29699844
SHAKIR HUSSAIN	1752 WALKER AVE APT C		UNION	31095694	SIEGEL FREDDA	10 PINE COURT		WESTFIELD	29728960
SHAKTYRAH BISHOP	1340 PARK AVE		PLAINFIELD	30297490	SIEGERS BECK	C/O TRACY TAYLOR CUSTODIAN	587 TERRACE PL	WESTFIELD	31119917
SHALLO FRANCES V	2263 BALMORAL AVE		UNION	31283530	SIEGERS DEREK	587 TERRACE PLACE		WESTFIELD	30751830
SHALOM OUTREACH NETWORK	200 SPRINGFIELD AVE		SPRINGFIELD	29419286	SIENKIEWICZ EDWARD	57 PARKVIEW DR		UNION	31243243
SHAMMAS LENA	45 WOODLAND AVE		SUMMIT	29996435	SIENKIEWICZ ROBIN	57 PARVIEW DR		UNION	31243243
SHANAHAN ALICE	710 GALLOWES HILL RD		CRANFORD	29402020	SIERRA ALLIED HEALTH ACADEMY	120 W 7TH ST	STE 100	PLAINFIELD	29541313
SHANE STEVE A	147 W WESTFIELD AVE		ROSELLE PARK	31426560	SISSSEL SEVERAGE ROBERT AMANDA S	1503 CHURCH ST FL 1		RAHWAY	30148179
SHANJEE RAJA	2 SOUTH AVE W	APT W308	CRANFORD	30512928	SIGAL VALENTYN	14 EDGAR ST		SUMMIT	29979509
SHANKAR SUDHA S	938 SEDGEWICK CT		WESTFIELD	29269082	SIGLEY MAUREEN	38 NORTH 19TH STREET		KENILWORTH	29455702
SHANKMAN TRACEY	219 MANSON PLACE		PLAINFIELD	29131546	SIGMON PATRICIA L	1666 RAMAPO WAY		SCOTCH PLAINS	29402088
SHANKS RAYMOND E	301 GLEN DRIVE		RAHWAY	31136345	SIGNAL PHARMA	AP CN1026 86 MORRIS AVE		SUMMIT	29247544
SHANNON	813 CLEVELAND AVE		LINDEN	31003912	SIGNAL PHARMACEUTICALS LLC	86 MORRIS AVENUE		SUMMIT	31080616
SHANSEY ABERNATHY	17 GROVE STREET		SUMMIT	30904911	SIGUE PIERRE	1423 TENLEY TERRACE		HILLISIDE	29126141
SHAO HUAN	22 DENMAN PL		SUMMIT	29235821	SILAKOWSKI MARK A	312 SPRINGFIELD RD		LINDEN	29954857
SHAPIRO ANA	1588 RADLEY RD		ELIZABETH	29586175	SILANO NICHOLAS JR	7 CONCORD ST		CRANFORD	29129381
SHAPIRO SHARI	841 MOUNTAIN AVENUE		SCOLCH PLAINS	29230839	SILKIN ROSE B	253 HILLISIDE AVE		CRANFORD	31242134
SHARER VENA J			SPRINGFIELD	31410774	SILLIKER CO	400 SOUTH AVE		GARWOOD	29276882
SHARING NETWORK FOUNDATION INC									

CONTINUED ON NEXT PAGE



## PUBLIC NOTICE

## PUBLIC NOTICE

## PUBLIC NOTICE

## PUBLIC NOTICE

## PUBLIC NOTICE

NAME	STREET 1	STREET 2	CITY	PROPERTY ID	NAME	STREET 1	STREET 2	CITY	PROPERTY ID
SILVA ADELA E	937-939 WALNUT ST		ELIZABETH	31532494	SIVA SUBRAMANIAM ARAVINTH A	14 BADEAU AVENUE		SUMMIT	30094131
SILVA ANA	1072 CHESTER ST		HILLSIDE	30840961	SIWAL SAROJ	105 KNOLLWOOD DR		NEW PROVIDENCE	31390039
SILVA ARTHUR A	37 FAIRBANKS ST		HILLSIDE	31561926	SIXTH AVENUE ELECTRONICS	22 RTE 22	C/O SEVAN SEMERCYAN	SPRINGFIELD	29614178
SILVA AUZENILTON	1129 CROSS AVE	3F L	ELIZABETH	31317680	SIXTH AVENUE ELECTRONICS CITY INC	22 US HIGHWAY 22	C/O MURAT TEMIZ	SPRINGFIELD	29614179
SILVA BRUNO	1408 WITHERSPOON STREET		RAHWAY	29727985	SJM CONSTRUCTION CORP	1026 COOLIDGE ST		WESTFIELD	31399132
SILVA CARLOS R	93 MERCER AVE		N PLAINFIELD	30224487	SJOGREN JESPER	728 S AVE W 28		WESTFIELD	29423266
SILVA ELIZABETH	39 MOUNTAIN AVE		N PLAINFIELD	29180853	SJS FAMILY LLC	33 PARK DR		KENILWORTH	31151606
SILVA LUIS	1509 BROOKSIDE DR		UNION	29284306	SKAPERDAS PETER G	211 COUNTRY CLUB LANE		SCOTCH PLAINS	29256768
SILVA LUIS	229 LIVINGSTON AVE FIRST FLOOR		NEW PROVIDENCE	30074985	SKARL FRANK H	1083 POTTER AVE		UNION	31400250
SILVA LUZ VITORIA	1406 LEXINGTON PLACE		ELIZABETH	31299697	SKEETE ROBERT	1022 ROSE ST APT 2-A		PLAINFIELD	31393135
SILVA MARIA	800 NORTH BROAD ST 80		ELIZABETH	31532517	SKERO KATHLEEN	22 MADISON AVE		CRANFORD	31400602
SILVA MELINA	1509 BROOKSIDE DR		UNION	29284306	SKERO KATHLEEN	22 MADISON AVENUE		CRANFORD	31537488
SILVA NOEMI	1029 LAURA ST	2F	ELIZABETH	31317385	SKIGIN CUTULI ANNE	197 HENSHAW AVE		SPRINGFIELD	31243168
SILVA OSCAR	909 JAKUES AVENUE		RAHWAY	30540231	SKINNER WILLIAM	69 ETHAN DRIVE		NEW PROVIDENCE	29442374
SILVA PAUL	30 TROY DR		SPRINGFIELD	29404449	SKORA STANLEY	1030 KINGS CT		UNION	29819497
SILVA PAUL	855 HOESTON ST		UNION	31453855	SKORZAK DAMIAN	608 KNOPH STREET	A	LINDEN	31307681
SILVA RICARDO	1315 DEWITT TER		LINDEN	29612436	SKRIVANEK KYLE	34 WILSON AVE		PLAINFIELD	29541370
SILVA RUJ	884 LORRAINE AVE		UNION	29899739	SKROBOT LEO A	79 BROADWAY		CLARK	31267547
SILVER	860 KIMBALL AVE		WESTFIELD	31016330	SKURA FLORENTINE P	389 YALE AVE		HILLSIDE	31269107
SILVERBLATT LOUIS			ROSELLE	31401207	SKY SERENE	41 MYRTLE AVE		NORTH PLAINFIELD	31446096
SILVERMAN MITCHELL S	2333 MORRIS AVE STE 109		UNION	30929835	SKYLANDS RENOVATIONS	518 MONROE AVE		ELIZABETH	29477001
SIM MEL	57 VALLEY VIEW RD		HILLSIDE	31252562	SLATER JASON A	265W HAZELWOOD AVE		RAHWAY	31000239
SIMANSKI VALERIE	1266 CAMBRIDGE AVE		PLAINFIELD	31254427	SLATER JASPER	1419 PASSAIC AVE		LINDEN	31450596
SIMANTOV LAW FIRM PC THE	100 JEFFERSON AVE 3RD FL		ELIZABETH	30911641	SLATER RUTH	115 CHANDLER AVE		LINDEN	31533885
SIMAO LUIS A	485 WINCHESTER AVE		UNION	30225279	SLATER THOMAS	265W HAZELWOOD AVE		RAHWAY	31000239
SIMAO R MIRASSOL	1204 FAIRMOUNT AVENUE		ELIZABETH	29204486	SLAUNWHITE DEVON	145 E BROAD STREET	APT A	WESTFIELD	31329887
SIMBAINA ROSA E	243 W 3RD AVE		ROSELLE	29284801	SLEDGE MCKINLEY	273 W LAKE AVE		RAHWAY	30455281
SIMBOL ABELARDO	116 E ELM ST APT 1		LINDEN	29533185	SLEVIN DONNA M	250 VIRGINIA ST		WESTFIELD	29448773
SIMEON KAREN	1009 BOND ST		ELIZABETH	29251965	SLIWOWSKI ARKADIUSZ	301 LAURITA ST NO 2		LINDEN	30448180
SIMEON SHEILA	301 COUNTRY CLUB LN		SCOTCH PLAINS	31454806	SLOCINSKI RYSZARD	910 ORCHARD TERRACE		LINDEN	29228245
SIMKO JULIA K	86 SURREY RD		CLARK TWSP	31533435	SLORES CLARO	78 E JERSEY ST APT 3		ELIZABETHPORT	29684906
SIMMONS ALEXUS	909 W 7TH STREET APT 207		PLAINFIELD	29193609	SLOVES MATTHEW	1738 ESSEX STREET		RAHWAY	29239589
SIMMONS ISABEL	444 MERCER AVE		ROSELLE	29947680	SMADJA GAVRIEL M	650 PARK AVENUE		ELIZABETH	31081462
SIMOES DIANA C	201 RICHFORD TERRACE		LINDEN	29455902	SMADJA Yael	650 PARK AVENUE		ELIZABETH	31081462
SIMOES EDUARDO	814 KILSYTH RD		ELIZABETH	29736007	SMALL ERNESTO	1838 PORTSMOUTH WAY		UNION	30868862
SIMOES SERGIO	1018 LOWDEN AVENUE		UNION	31133175	SMALL JANEYA M	138 WESTFIELD APT 3D		ELIZABETH	30369566
SIMON BARBARA	2018 STECHER AVE		UNION	31458891	SMALL RUBY	17 SWANS MILL LN		SCOTCH PLAINS	31423732
SIMON ROBERT	2148 WHITTIER ST		RAHWAY	31450414	SMALLS 24 LLC	1721 E 2ND ST		SCOTCH PLAINS	30243763
SIMON STANLEY	948 W 3RD ST		PLAINFIELD	30473445	SMALLWOOD ARTIE B	398 W 4TH AVE		ROSELLE	30092262
SIMON TALMADGE	574 JESSE PL		UNION	29463071	SMALLWOOD MILDRED	1252 WHELAN PLACE		RAHWAY	29506208
SIMON VALERIE	102 SUTTON DR		BERKELEY HEIGHTS	31467922	SMERETSKY SALLY	1024 TICE PLACE		WESTFIELD	29443089
SIMONIS JOHNNY	108 EAST ELM STREET		WINFIELD PARK	30873172	SMITH AMY	18 WADSWORTH TER		CRANFORD	29995284
SIMONIS JOHNNY	1910 GRIER AVE		LINDEN	31393126	SMITH ANNA	1044 WEST 6 STREET		PLAINFIELD	30873254
SIMONS DONALD	377 W. MILTON AVE	1ST FLOOR # 107	RAHWAY	31337542	SMITH ARLENE	24 RAYMOND TER		ELIZABETH	31399140
SIMONSON ETTA E	63 MOUNTAIN AVE		NORTH PLAINFIELD	30463092	SMITH BEVERLY M	1121 FRANK ST		ROSELLE	31438313
SIMPSON ALLEN	1170 MARTINE AVENUE		SCOTCH PLAINS	31243048	SMITH BRIAN	9 PROFITT AVE		SPRINGFIELD	31458358
SIMPSON DIANE	619 E 2ND AVE		ROSELLE	30312005	SMITH CARL R	731B W SEVENTH ST		PLAINFIELD	29428459
SIMPSON LATOYA M	329 BERCKMAN ST		PLAINFIELD	30453018	SMITH CLARA M	1411 MYRTLE AVE		PLAINFIELD	29555096
SIMPSON RANDOLPH	1775 BURNET AVE APT 216		UNION	29479653	SMITH CLAUDIA	2400 VAUXHALL RD		UNION	31396629
SIMS JAFAR	256 WESTFIELD AVENUE		ROSELLE	29128661	SMITH CONSTANCE	200 EAST MILTON AVENUE N507		RAHWAY	31424528
SIN CITY TAKEOVER	230 GORDON STREET		ROSELLE	31276569	SMITH DAVID	13A LOCUST DR APT 23D		SUMMIT	29446646
SINAI MAKINSON	P.O. BOX 1611		LINDEN	31080099	SMITH DEBRA	1119 W 6TH ST		PLAINFIELD	31447175
SINCLAIR ANNA MARY	28 RISK AVE		SUMMIT	30420051	SMITH DIANA L	111 NEW BROOK LANE		SPRINGFIELD	29500561
SINCLAIR HUGH	228 SECOND AVE		GARWOOD	29471132	SMITH DIANE	1742 RUTHERFORD ST		SPRINGFIELD	29758882
SINGER MARIA L	387 LINCOLN AVENUE		CRANFORD	29398883	SMITH DIANE	1303 DARTMOUTH TER		RAHWAY	30089154
SINGH HARDEEP	353 HALSEY STREET		KENILWORTH	29601844	SMITH DONELL	111 NEWBROOK LN		UNION	29062903
SINGH JAGTAR	61 MADING TERRACE		HILLSIDE	31555365	SMITH DOROTHY	41 BLAKE AVE		SPRINGFIELD	29758720
SINGH JASBIR	1514 UNION COUNTY PKWY		UNION	30800105	SMITH DOROTHY M	BOX 841		CRANFORD	29508261
SINGH MANPREET	1105 S WOOD AVE FL 1		LINDEN	30703677	SMITH ELLA F	PO BOX 841		CRANFORD	29557940
SINGH PURUSH	864 LIVINGSTON RD		ELIZABETH	29250902	SMITH ELLA F	29 BEEKMAN RD		CRAWFORD	30082083
SINGH SUBARNA	1125 CALDWELL AVE		UNION	29434361	SMITH EMELIE	2095 PRINCETON AVE		SUMMIT	29618174
SINGH SUCHET	214 SNYDER AVE		BERKELEY HEIGHTS	30853529	SMITH FRANCES L	1606 MYRTLE AVENUE		SCOTCH PLAINS	30073247
SINGH SURINDER	763 SALEM AVE		ELIZABETH	30754223	SMITH GERALDINE	1055 S ELMORA AVE	APT 1A	PLAINFIELD	29250678
SINGLETARY JEWERLEAN	1227 E FRONT ST	APT 60 A	PLAINFIELD	31300024	SMITH GEROLD	2 WEAVER ST APT B8		ELIZABETH	29384451
SINGLETON BERNADETTE	1269 SHETLAND DR		UNION	30748768	SMITH GRETA F	864 E FRONT ST		SUMMIT	31226176
SINGLETON BERT	443 BEECHWOOD PL		WESTFIELD	31244777	SMITH HELEN E	120 HOBART AVE		PLAINFIELD	30024726
SINGLETON DIANE L	443 BEECHWOOD PL		WESTFIELD	31244777	SMITH J	462 WALNUT ST	FL 1	SUMMIT	31438896
SINGLETON NATHANIEL E	661 WEST 7TH STREET		PLAINFIELD	29512877	SMITH JACQUELINE	333 WINANS AVE		ELIZABETH	29685604
SINGLETON REGINALD	237 DORER AVE		HILLSIDE	29064017	SMITH JAMES	315 HYSLIP AVENUE		HILLSIDE	31450925
SINGLETON SHARIF	631 N BROAD ST		ELIZABETH	30894522	SMITH JESSICA	197 DUKES RD		WESTFIELD	29267933
SINGLEY BRIAN	321 NORTH AVENUE EAST		CRANFORD	29426653	SMITH JOHN H	600 LINCOLN PARK E		RAHWAY	31245864
SINGLEY MAGGIE M	415 CHANDLER AVE		LINDEN	29961271	SMITH JOSEFINA L	287 PERRY AVE		CRANFORD	30456344
SINGLEY-DUNCAN ROCHELLE	703 AUDREY DRIVE		RAHWAY	31082309	SMITH JR RUDOLPH	827 E FRONT ST	APT/SUITE # 8	UNION	30837932
SINNOTT CAILIN N	306 PLYMOUTH RD		UNION	30497382	SMITH KAREN	1275 ROCK AVENUE	APT L5	PLAINFIELD	29613612
SINNOTT THOMAS	306 PLYMOUTH RD		UNION	30497382	SMITH KHRYSTLE	5 TUDOR CT		N. PLAINFIELD	31433882
SINNOTT THOMAS F	306 PLYMOUTH RD		UNION	31446267	SMITH LAMONT	1446 MUNN AVE		SPRINGFIELD	29484793
SINORADZKI DAVID	SEAFOAM AVE 053B		WINFIELD PARK	31533895	SMITH LYMON N	1317-19 W 4TH ST		HILLSIDE	31040415
SIPERSTEIN AMY	199 BERTHOLD AVE		RAHWAY	29244343	SMITH LYNN M	1437 MAPLEWOOD TER		PLAINFIELD	29344227
SIPES PAUL	641 DOWD AVE 045361		ELIZABETH	31296380	SMITH MADELINE V	2095 PRINCETON AVE		PLAINFIELD	29973482
SIRES ALBIO	2182 MORRIS AVE		UNION	29098689	SMITH MARY R	200 EAST MILTON AVE N507		SCOTCH PLAINS	30073241
SIRKIN MARK IAN	120 ELM ST		CRANFORD	31438520	SMITH MICHAEL	2332 WHITTIER ST.		RAHWAY	31424541
SIRMANS LIA	1837 MANOR DR APT-D		UNION	31456692	SMITH MICHAEL	207 N. 14TH ST		RAHWAY	31452570
SIRO MATTHEW	68 PK AVE		SUMMIT	29688196	SMITH RANDALL H	546 E CURTIS ST		KENILWORTH	31447186
SIS ALVARADO PANTALEON	18 WATCHUNG AVE		PLAINFIELD	31553505	SMITH RAYMOND B	24 RAYMOND TER		LINDEN	30155057
SISBARRO TOWING	2345 US HIGHWAY 22 W		UNION	29941408	SMITH RICHARD	24 MOUNTAIN AVE		ELIZABETH	31399140
SISCO SUZANNE	69 HILLSIDE RD		ELIZABETH	31442294	SMITH RICHARD A	911 CRANFORD AVE		SUMMIT	30789127
SISK EDWARD J & HELENA	HELENA SISK	21 PRINCETON ROAD	ELIZABETH	29195102	SMITH ROBERT	1301 STOCKTON STREET		LINDEN	31299272
SISKO STEPHEN	127 SEVERIN COURT		CRANFORD	31431255	SMITH RODNEY	2 WEAVER ST APT B8		RAHWAY	31078442
SISO JOSE	110 PARK ST		ROSELLE	30513354	SMITH ROSA L	287 PERRY AVE		SUMMIT	31226176
SISO JOSE A	110 PARK ST		ROSELLE	29552243	SMITH RUDOLPH L	421 E 5TH ST		UNION	30823228
SISO TERESA	110 PARK ST		ROSELLE	29552243	SMITH T	335 JEFFERSON AVE		PLAINFIELD	29552757
SISON CARLITO	17 ROSEWOOD PLACE		ELIZABETH	31273750	SMITH THOMAS T	414 BERNARD AVE		RAHWAY	29856756
SIUDUT STEPHANIE	38 BATTLE HILL AVE		SPRINGFIELD	29032928	SMITH TYRONE A	414 BERNARD AVE		LINDEN	30904929
SIUTA HEATHER	314 N MICHIGAN AVE		KENILWORTH	30260006	SMITH TYRONE W			LINDEN	30904929

CONTINUED ON NEXT PAGE



## PUBLIC NOTICE

## PUBLIC NOTICE

## PUBLIC NOTICE

## PUBLIC NOTICE

## PUBLIC NOTICE

NAME	STREET 1	STREET 2	CITY	PROPERTY ID	NAME	STREET 1	STREET 2	CITY	PROPERTY ID
SMITH VIVIAN B	1212 MCCANDLESS ST		LINDEN	30010522	SPECIALTY RX	C/O ATTN JENNIFER SWENSON	209 E 11TH AVE	ROSELLE	31439950
SMOOT MATTHEW	318 EDGEWOOD AVE		WESTFIELD	30535366	SPECIALTY RX	C/O ATTN MR DREZDNER	209 E 11TH AVE	ROSELLE	29097250
SMYTH EDMUND	10 SHADY LN		FANWOOD	31097027	SPECIALTY RX INC	209 E 11TH AVE		ROSELLE	29739346
SMYTHE DUNCAN	600 SHERWOOD PKWY		MOUNTAINSIDE	30899414	SPECTOR SAUNDRA P	1020 HILLSIDE AVE		PLAINFIELD	29229164
SMZRX	321 WASHINGTON AVE		ELIZABETH	31255881	SPECTRUM MANAGEMENT INC DBA BEST DEAL HE	50 FAULKNER DRIVE		WESTFIELD	29354553
SMZRX INC	321 WASHINGTON AVE		ELIZABETH	31475339	SPEEDWASH OF ROSELLE	114 W 1ST AVE		ROSELLE	29941104
SNOW DORA	1044 WARREN ST		ROSELLE	31178998	SPEEDY MESSENGER AND DELIVERY	PO BOX 2213	623 DOWD AVE 2ND FLOOR	ELIZABETH	29342156
SOARES BROTHERS CONST	584 WALNUT ST		ELIZABETH	29855254	SPELLS NA'IMAH	1107 PLAINFIELD AVE		PLAINFIELD	30932660
SOBANIO DAVID O	613 BOWER STREET APT 2		LINDEN	31542107	SPENCER ANTWAN L	30 SANDFORD AVE APT 4		PLAINFIELD	30377959
SOBIN ALVIN C & LOIS G	2074 STANLEY TERR		UNION	31531341	SPENCER DENZEL D	430 HUNTINGTON AVE		PLAINFIELD	30752008
SORKA DEBRA A	47C COLFAX MANOR		ROSELLE PARK	29397787	SPENCER M MABEN INC	490 MORRIS AVENUE		SUMMIT	29027077
SOBON THAD L	252 RUSSELL AVE		RAHWAY	29647650	SPENCER M MABEN INC	490 MORRIS AVENUE		SUMMIT	31427550
SOBON THADEUS L	252 RUSSELL AVE		RAHWAY	29950270	SPENCER SYLVIA	1100 W 7TH ST APT B5		PLAINFIELD	30738456
SOBRANO JERRY	401W WESTFIELD AVE		CLARK	29450114	SPENCER TERRI LYNN	1201 CHRISTINE CIR		SCOTCH PLAINS	30304137
SOCRATE AUGUSTIN	453 WEST MILTON AVE		RAHWAY	29202922	SPIEGEL BENJAMIN A	648 SEAFOAM AVE		WINFIELD PARK	29626777
SOFRANKO LINDSEY	102 E GRANT AVE FL 2		ROSELLE PARK BORO	31090655	SPIEKER PIA	2230 REDWOOD RD		SCOTCH PLAINS	30929623
SOHNLE DOROTHY V	18 PRESCOTT TURN		CLARK	31398411	SPINAL KINETICS LLC	950 W CHESTNUT ST		UNION	29848676
SOKI DAVID MPMEPELE	140 PORT AVE		ELIZABETH	29329898	SPINE HEALTH CARE CTR OF THE PLAINFIELD	212 PARK AVE		PLAINFIELD	29856285
SOKOLOWSKI JOSEPH V	701 INWOOD DRIVE		LINDEN	30901595	SPINE & HEALTHCARE CENTER OF PLAINFIELD	205 E 5TH ST		PLAINFIELD	29976881
SOLAIMA LOTFY	820 SPRING ST		ELIZABETH	29446593	SPINELLI JULIE R	243 OAK TREE RD		MOUNTAINSIDE	29618327
SOLANKE OLU	388 STILES ST		VAUXHALL	30790458	SPINELLI PHILIP C	243 OAK TREE RD		MOUNTAINSIDE	29618327
SOLANO MARIA	535 MARSHALL ST APT 2	1ST FL	ELIZABETH	30154601	SPINGELS JERRY	328 CONNECTICUT ST		WESTFIELD	31276351
SOLANO YESENIA	107 CHANDLER AVE A		LINDEN	29857495	SPINNER PETER	50 OAK RIDGE AVE		SUMMIT	29271116
SOLER ROSA	302 SPENCER STREET		ELIZABETH	31337246	SPIRITDEL AND DIST SVCS	200 SOUTH STREET		NEW PROVIDENCE	29689963
SOLER YELIN ANGELICA	510 E FRONT ST APT 4J		PLAINFIELD	30314103	SPIROS PATRIKIOS	132 ORCHARD ST APT 1		ELIZABETH CITY	31092447
SOLIS JOSE L	PO BOX 624		PLAINFIELD	29284180	SPOERER JAMES	1319 EMMA PL		LINDEN	29439872
SOLIS MARTHA	109 SUMMIT AVE N		PLAINFIELD	30199083	SPOERER JAMES	WAVECREST AVE 044A		WINFIELD	31531338
SOLIS MILTON J	31 LINDEN AVENUE		NORTH PLAINFIELD	31390552	SPOERER JAMES F	1319 EMMA PL		LINDEN	31244547
SOLOMON AMROTE	801 NORTH BROAD ST APT 5T		ELIZABETH	31136231	SPOERER MARYLYNNE R	1319 EMMA PL		LINDEN	31244547
SOLOMON NWANKWO	213 CLARK STREET		HILLSIDE	29238936	SPORTSSCOOP	132 WESTFIELD AVE		CLARK	31329057
SOLOMON ROBERT B	487 MOUNTAINVIEW DR		NORTH PLAINFIELD	30488883	SPOTWOOD ANDRE	603 S PARK ST		ELIZABETH	31577123
SOLOMON SENEQUA N	8 MAY TERRACE	FLR 1	VAUXHALL	29738142	SPOTWOOD JOAN C	603 S PARK ST		ELIZABETH	31577123
SOLOS Y WANDA F	363 SHORT DR		MOUNTAINSIDE	29618461	SPRAKE GENEVIEVE A	ROOM 701B	1155 E JERSEY STREET	ELIZABETH	30088894
SOLOS Y WILLIAM J	363 SHORT DR		MOUNTAINSIDE	29618461	SPRANGER DAVID	321 N 22ND ST		KENILWORTH	29738918
SOLT VERONIKA	1122 ROUTE 22		MOUNTAINSIDE	29612890	SPREI CATHI	142 PALISADE RD		ELIZABETH	30468592
SOLTYCKI BARBARA	30 CEDAR AVE		ELIZABETH	31209730	SPRICIGO DOMINICK	353 WEST FOURTH AVE		ROSELLE	30280960
SOLTYCKI BARBARA A	30 CEDAR AVE		ELIZABETH	30393498	SPRINGER JENICA	3 WASHINGTON PL		CRANFORD	30807730
SOMERLOT JEFFREY	16 MOUNTAIN AVENUE		SUMMIT	31467416	SPRINGFIELD ACURA	243 RT. 22 E3		SPRINGFIELD	30912312
SOMERVILLE STEVEN H	3 BRANKO RD		BERKELEY HEIGHTS	29819199	SPRINGFIELD MOTORCARS INC	243 RT 22 EAST		SPRINGFIELD	30999463
SOMERVILLE STEVEN H	3 BRANKO RD		BERKELEY HEIGHTS	30012419	SPRINGFIELD MTR. IMPORTS INC.	243 RT. 22 E3		SPRINGFIELD	30912312
SOMMER DORIS	259 WINDSOR WAY		HILLSIDE	29769123	SPRINGFIELD TOWNSHIP	100 MOUNTAIN AVE	CORRINE ECKMAN	SPRINGFIELD	30876877
SOMMERSTEIN FRANCES	821 JERSEY AVE		ELIZABETH	29486599	SPRUILL DARYL	1162 E HENRY STREET		LINDEN	31541423
SONG JINDONG	58 SALEM RD		NEW PROVIDENCE	30693343	SPRUILL RONNIE	1181 MAIN ST APT 4B		RAHWAY	31453543
SONI SIDHARTH & LATTARULO JACQ	45 WOODLAND AVE		SUMMIT	31556586	SPYCHALSKI LYDIA	256 BURROUGHS TER		UNION	29446087
SONIDO ANGELITA C	983 FLOYD TERR		UNION	31245989	SQUIRE NICOLE D	1171 MAIN ST	6G	RAHWAY	30818258
SONIDO DANILO E	983 FLOYD TERR		UNION	31245989	SR JESSE A	741 MYRTLE ST		ELIZABETH	30845417
SONSOR TINA E	154 BELMONT AVE		N PLAINFIELD	30068888	SROGI GRAZYNA	1091 SHERIDAN AVENUE		ELIZABETH	29430947
SOOD TERLIKA	17 SAYRE ST		SUMMIT	31043623	SROGI GRAZYNA & ZDZISLAW	1091 SHERIDAN AVENUE APT B		ELIZABETH	31550106
SORBER KATHLEEN C	1269 WHEATSHAEF ROAD		ROSELLE	29391689	ST AUGUSTINE CHAPEL A NJ NONPROFIT ORG	PO BOX 2377		ELIZABETH	31088285
SORBER TIMOTHY		1256 CRESCENT AVE	ROSELLE	30933928	ST LIFER MARTIN	20 JOANNA WAY		SUMMIT	31266691
SORDI-PREITE VIRGINIA	1233 BOYNTON AVE		WESTFIELD	31093842	ST MICHAELS SCHOOL	100 ALDEN ST		CRANFORD	29592976
SOREY TERRELL	2 M 711 PLAINFIELD AVE		PLAINFIELD	29271268	ST NICK POOL AND SPA INC	2006 ROUTE 22 EAST		SCOTCH PLAINS	30494726
SORI ROBERT	1051 RICHFORD TERR		ELIZABETH N J	29229259	ST SMART TECH LLC	14A RISK AVE		SUMMIT	30127559
SORIANO BRYAN J	356 HENRY ST		SCOTCH PLAINS	30403353	ST TERESA OF AVILA CHURCH	306 MORRIS AVE		SUMMIT	29983915
SORIANO OMAR	849 JERSEY AVE		ELIZABETH	29464123	STACK YABLONSKI VINCENT	43 MOHICAN DR		WESTFIELD	30908703
SORTO FAUSTINO M	P O BOX 6691		ELIZABETH	30505911	STADLER DAVID	245 EXETER WAY		HILLSIDE	29284712
SORTO GUMERCINDA	238 PINE ST FL 1		ELIZABETH	29284607	STADLER MIRIAM	245 EXETER WAY		HILLSIDE	29284712
SORTO JOSE	521 EAST JERSEY ST		ELIZABETH	30283321	STAFFORD ABRAHAM	1145 ORCHARD TERR		HILLSIDE	31454752
SOSA DOMINGA	6 CHATHAM PL		NORTH PLAINFIELD	29450066	STAFFORD JAMES	59 DUNLAP ST APT B		NEW PROVIDENCE	29283992
SOSNOWSKI PETER J	1150 W ST GEORGES AVE APT B14		LINDEN	30699682	STAFFORD SARDEA	59 DUNLAP ST APT B		NEW PROVIDENCE	29283992
SOTELO MIGUEL	222 ORCHARD ST		ELIZABETH	31451859	STAHLBERG MEGAN	386 DURHAM COURT		UNION	29715234
SOTO GUALBERTO	833 HOBSON ST		UNION	31459764	STAIB MAUREEN	348 WILLOW DR		UNION	30075560
SOTO HERNANDEZ MARTA	1285 GUARD AV		ELIZABETH	29606798	STALKER SUZETTE F	23 LEFFERTS LANE		CLARK	29141978
SOTO JOSE	410 W FRONT ST APT 7		PLAINFIELD	30737374	STALLINGS PHILIP	1146 E GRAND ST APT 201		ELIZABETH	30396800
SOTO MYNOR	1424 CONCORD PLACE		ELIZABETH	31139992	STALLONE ANN	35 E PRICE ST APT 1		LINDEN	31435371
SOTO TAYLOR SUSAN	449 ELMORA AVE #F2		ELIZABETH	31454367	STALTER JOSEPHINE	576 ADAMS AVE		ELIZABETH	31268781
SOTO TONY	1424 CONCORD PLACE		ELIZABETH	31166571	STAMATOPOULOS PANAGIOTA	436 LEHIGH AVE		UNION	31259890
SOTOLONGO RAPHAEL	811 CENTRAL AVE		RAHWAY	30694589	STAMPER MAGGIE	415 CHANDLER AVE		LINDEN	29954511
SOTOMAYOR CARLOS H	173 WESTFIELD AVE		ELIZABETH	31143473	STAMPER MAGGIE M	415 CHANDLER AVE		LINDEN	29961282
SOUSA ANA S	305 E 4TH AVE		ROSELLE	31227454	STANISLAWCZYK PATRICIA	19 GROVE RD		UNION	31267106
SOUSA PAULO M	733 EDGAR ROAD		ELIZABETH	29136089	STANISLAWCZYK VIOLA	226 EAST LN		CLARK	31323412
SOUSA SERGIO	200 BUCHANAN ST		LINDEN	29612926	STANISLAWCZYK VIOLA	127 E 10TH ST APT 1B		LINDEN	31209967
SOUTH AVE BODY & FENDER	606 SOUTH AVE E		CRANFORD	29980202	STANKEWICH ESTATE MATTHEW	2535 CLOVER TER		UNION	31434824
SOUTH PARK COMMERCIAL CENTER	600 FULTON STREET		ELIZABETHPORT	31068661	STANKEWICH MATTHEW	2535 CLOVER TER		UNION	31434824
SOUTH ST MARKET	64 SOUTH ST		NEW PROVIDENCE	29473122	STANLEY BERNADETTE	1620 RARITAN ROAD		SCOTCH PLAINS	29027589
SOUTH TENTH STREET LLC	1092 SAINT GEORGES AVE SUITE 1		RAHWAY	30906131	STANLEY PAMELA	6 RIVER BEND RD		BERKELEY HEIGHTS	30927710
SOUTHERLAND NATASHA	737 W 8TH ST		PLAINFIELD	29461905	STANZIONE STUART	12 WASHINGTON PL		CRANFORD	31456662
SOUZA AMANDA A & VENEGAS GOMEZ	1071 DEWEY PL 2ND FL		ELIZABETH	31556575	STAPFER LAUREN	15 LIVINGSTON AVE		NEW PROVIDENCE	30911622
SOUZA LIMA JEAN G	2847 DEBRA WAY		UNION	31542208	STAR-GLOBAL EQUITIES FUND LLC	47 MAPLE STREET SUITE 303A		SUMMIT	31472722
SOVEREGIN BANK	540 MORRIS AVE		ELIZABETH	31337544	STARKS M	154 HILLSIDE AVE		BERKELEY HEIGHTS	31268008
SOWAH DAVID	1316 WHITE ST		HILLSIDE	29612842	STARLING BRULINCIA	650 VAN BUREN AVENUE APT		ELIZABETH	31136498
SPADA BRETTE	17 WOODSIDE RD		SPRINGFIELD	29768930	STAROSIELEC-LASEK JACLYN	292 TERRACE STREET		RAHWAY	30905226
SPADONE NICHOLAS F	373 CENTRAL AVE		MOUNTAINSIDE	31389037	START MEDIA/DIGIPEX LLC	250 E BROAD STREET		WESTFIELD	30906362
SPALLONE IDA G	22 EVERGREEN AVE		SPRINGFIELD	30445062	STASIEWSKI HENRY E	725 ADAMS AVE APT 1		ELIZABETH	31566717
SPALLONE PASQUALE	22 EVERGREEN AVE		SPRINGFIELD	30445062	STASIL LAUREN	836 SOUTH AVE W FL 1		WESTFIELD TOWN	31089535
SPANGLE HARRY	1943 PRICE ST		RAHWAY	30891335	STATE FARM INSURANCE COMPANIES	14 COMMERCE DR STE 306	TELESOFT IPS R22	CRANFORD	29613752
SPANN IMONI	524 W. 2ND STREET		PLAINFIELD	29128664	STATHOPOULOS LEONIDAS & THOMA	707 GARDEN ST		UNION	31533041
SPANOS GERASIMO	727 PENNINGTON ST		ELIZABETH	29441256	STATHOPOULOS LEONIDAS & THOMA	707 GARDEN ST		UNION	31533272
SPARNO ANNA	362 CRAWFORD TER		UNION	31161765	STAVA ATLE	601 W LINDEN AVE # 34207		LINDEN	30911168
SPAULDING KEITH H	437 LIVINGSTON ST	2F	ELIZABETH	31323680	STAVICK CHRISTIAN	45 MEISEL AVE		SPRINGFIELD	30504517
SPCLTY ORTHOPAEDICS LLC	609 MORRIS AVE		SPRINGFIELD	30935230	STAVICK LEONOR	45 MEISEL AVE		SPRINGFIELD	30504517
SPEARS KHAYRE L	270 TERRILL RD		PLAINFIELD	31207752	STAWICKI MELISSA R	308 N 11ST ST		KENILWORTH	29427304
SPECIALTY ORTHOPAEDICS LLC	609 MORRIS AVENUE		SPRINGFIELD	29237581	STAWINSKI HENRY	7 HIGA TER		UNION	31166801
SPECIALTY ORTHOPAEDICS LLC	609 MORRIS AVE		SPRINGFIELD	30906135	STAWSKI KAREN	2081 TYLER ST		UNION	31198344

CONTINUED ON NEXT PAGE



## PUBLIC NOTICE

## PUBLIC NOTICE

## PUBLIC NOTICE

## PUBLIC NOTICE

## PUBLIC NOTICE

NAME	STREET 1	STREET 2	CITY	PROPERTY ID	NAME	STREET 1	STREET 2	CITY	PROPERTY ID
STAWSKI RICHARD F	2061 TYLER ST		UNION	31198344	STRIJTMATTER LESTER	502 WEST SCOTT AVE		RAHWAY	31447131
STC NYC FOUNDATION	39 GLENDALE ROAD		SUMMIT	31205772	STROJNY GABRIEL	1439 CHURCH STREET		RAHWAY	30601642
STC NYC INC	276 WOODLAND AVENUE		SUMMIT	31288981	STROJNY KIMBERLY	1439 CHURCH STREET		RAHWAY	30601642
STCYR L	509A W THIRD ST		PLAINFIELD	31401096	STROM MICHAEL J & DIANDRA E	231 BROADMOOR CT APT 7		UNION	31568926
STEARNS DONALD	25 LIONS PLACE		SPRINGFIELD	30921095	STROTHER JUDITH	721 BOWER ST		LINDEN	31276418
STEC DANIEL	1020 RAHWAY AVE		WESTFIELD	31197364	STRYKER AMANDA M	229 2ND AVE # 2		GARWOOD	29334415
STEC KATHRYN	1020 RAHWAY AVE		WESTFIELD	31197364	STUART JESSE	187 GIBSON BLVD 2		CLARK	31299296
STECZKOWSKI JACEK & MARTA	526 EXETER RD		LINDEN	29228249	STUART M BABCOCK	368 SPRINGFIELD AVE	HULL 1 11H	SUMMIT	30788048
STEDMAN ANISA	35 MADISON AVE		NEW PROVIDENCE	29412642	STUART RONALD T	1033 SHERIDAN AVE APT C		ELIZABETH	30235546
STEELE MICHAEL F	1871 MANOR DRIVE		UNION	31443007	STUBBS DENISE	1335 EAST 7TH STREET		PLAINFIELD	29190574
STEFANOWICZ RON	11 LANCMSTER RD C		PLAINFIELD	29068700	STUCKEY JAMES	120 N WOOD AVE	APT 3	JERSEY CITY	29859816
STELIK AMY	124 MORRIS AVE		SUMMIT	29720190	STUEBER DIRK	5 BIRCHWOOD TERRACE		FANWOOD	29441330
STEIGER MARTIN	1977 LONG TER		UNION	29894593	STULPIN ALYCE	WAVECREST AVE 0808		WINFIELD	31533898
STEIGERWALT ANNE F	193 LAXTON DRIVE		UNION	31246668	STUMPF DAWN	94 NORTH GLENWOOD ROAD		FANWOOD	30281009
STEIN ALICE	28 MORRIS AVE		SUMMIT	29098950	STUNE ROBERT C	42 HILLCREST AVE		CRANFORD	31424750
STEIN ELLA	1773 MANOR DR		UNION	29486995	STUNIS JOHN	1388 BROOKSIDE DR		UNION	31268448
STEIN ETHEL L	840 N WOOD AVE		LINDEN	31397015	STUPI WILLIAM M & LINDA	155 SPRINGFIELD AVE		ELIZABETH N J	29229276
STEIN RICHARD	843 COUNTRY CLUB DR		CLARK	30203131	STYLIANOU VALENTINO	KITCHEN STAFF - BURGER KING		LINDEN	30913426
STEINBERG PETER	1190 W ST. GEORGES AVE		LINDEN	29254469	STYLZ BROOKLYN	1010 STUYVESANT AVE		UNION	30810906
STEINBERG STEPHEN	6 GRAND ST		CLARK	29228260	STYMACKS JUSTIN D	28 PARK AVENUE		SUMMIT	31557888
STEINFELD BRUCE	165 VINTON CIRCLE		FANWOOD	29778924	SUAREZ ALEXANDRIA	300 45TH ST #9E		UNION CITY	29279647
STEINFELD KAREN	86 BARCHESTER WAY		WESTFIELD	31329600	SUAREZ ANDREA	608 FATOUTE AVE		ROSELLE PARK	29271212
STEINSLADYS	217 ELIZABETH AVE		WESTFIELD	29229207	SUAREZ BRANDON	231 WINDSOR WAY		HILLSIDE	31455191
STELLA F LIEBESMAN	880 TALCOTT RD		WESTFIELD	29936702	SUAREZ FABIOLA	578 MORRIS AVE		ELIZABETH	29285569
STELLIES CHRISTOPHER	1182 ATLANTIC DR		WINFIELD PARK	29856573	SUAREZ FELIX A	40 PROSPECT ST		ELIZABETH	31245118
STEMPNIEWICZ LUBA	35 WATSON AVENUE		ELIZABETH	31429555	SUAREZ HURTADO VICTOR MANUEL	1276 CLINTON PL		ELIZABETH	31080699
STEPHANIE MARIE VAN DER HAVE	33 CANTERBURY PL		CRANFORD	29341853	SUAYAN SAM	8 W END AVE		SUMMIT	29254281
STEPHANIE PARCHMENT	727 PENNSYLVANIA AVE		ELIZABETH	31574758	SUBPOENA GUARANTEED	2009 MORRIS AVENUE		UNION	29247305
STEPHANIESPEAKING LLC	2560 US 22 EAST	UNIT 254	SCOTCH PLAINS	30791002	SUBRAMANIAM SURESH	990 RARITAN ROAD		SCOTCH PLAINS	29428511
STEPHEN DVORAK & CO	638 SHADOWLAWN DR		WESTFIELD	29869614	SUBRAMANIAN ANAND PRABHU	82 SOUTHGATE ROAD APT 1A		NEW PROVIDENCE	29591782
STEPHEN GOULD CORPORATION	BANK OF AMERICA		CRANFORD	29673288	SUBURBAN COUNCIL INTL READING ASSOC	426 MANOR AVE		CRANFORD	30316319
STEPHEN MEGNA	978 PARK TERRACE		UNION	29247194	SUCHAK LORI ANN	115 ALDEN STREET	2ND FLOOR	CRANFORD	29401922
STEPHENS JANAY A	153 BALTIMORE AVE		HILLSIDE	30391237	SUCHOCKI LIUBOV & ANDRZEJ	1551 DILL AVE APT 401		LINDEN	31554015
STERLING SLOANE E	461 MORRIS AVE	APT 2C	ELIZABETH	31299063	SUCHODOLA MICHAŁ & BOZENA	14 E STIMPSON AVE APT 2		LINDEN	31568892
STERN ARTHUR P	11 COMMERCE DR	STE 202	CRANFORD	29340979	SUE SCHONBERG PHD.	597 SPRINGFIELD AVENUE		SUMMIT	31140794
STERN BARBARA	28 BERKSHIRE DRIVE		BERKELEY HEIGHTS	31151579	SUHAJEMI TUTY	1070 MORRIS AVE APT 1413		UNION	30481572
STERN DAVID W	50 MAPLE AVE	APT 204	SPRINGFIELD	29407194	SUHUL LEON MIGUEL	C/O 831 ODDONNELL AVE		SCOTCH PLAINS	31561179
STERN SUELLYN ELLYN	128 WOODLAND AVE		WESTFIELD	30702074	SUKDEB DATTA MD	47 WOODLAND AVENUE	APT 301	SUMMIT	30764531
STERNGLASS BECKY	11 1 2 CEDAR AVE		ELIZABETH	30089656	SULA CHRISTOPHER P	255 OAK RIDGE AVENUE		SUMMIT	29778953
STESS RALPH	209 DOUGLAS RD		ROSELLE	29486499	SULA SANDRA	255 OAK RIDGE AVENUE		SUMMIT	29778953
STESS SHIRLEY	209 DOUGLAS RD		ROSELLE	29486499	SULER MICHAEL	622 WILLOW AVE		GARWOOD	29389617
STETZ PAULINE	1519 N WOOD AVE		LINDEN	29889371	SULIMAN HOMAYOON	1136 HAND PL		ELIZABETH	29603784
STEVEN YABLONSKY	P O BOX 0831		SPRINGFIELD	29244888	SULLEN JAMES A	126 DEHART PL APT 404		ELIZABETH	30364371
STEVENS ALICE K	533 BELVIDERE AVE		PLAINFIELD	30703209	SULLIVAN ARTHUR V	641 PASSAIC AVE		KENILWORTH	30011935
STEVENS BONITA E	508 ROLLING PEAKS WAY		SCOTCH PLAINS	31210077	SULLIVAN CHRISTOPHER	66 BARTELL PL		CLARK	29472309
STEVENS DEBORAH	1136 FRANK STREET		ROSELLE	31141882	SULLIVAN CIARA	26 WATSON AVE		ELIZABETH	30866480
STEVENS JOHN	543 RIVERSIDE DR		ELIZABETH	30788878	SULLIVAN DENNIS	411 NORTH AVE W		WESTFIELD	30889984
STEVENS JOHN G	130 GALLOW'S HILL RD		WESTFIELD	31389053	SULLIVAN JAMES	4 BEEKMAN RD		SUMMIT	29751443
STEVENS ROBERT	1043 HARDING RD		ELIZABETH	30076002	SULLIVAN JENNIFER L	35 HARTLEY ROAD		SUMMIT	29392867
STEVENSON RHONDA	914 NORTH BROAD ST		ELIZABETH	29376512	SULLIVAN KATHLEEN	307 WILLOW AVENUE		GARWOOD	30909496
STEVER MICHAEL	200 SPRINGFIELD AVE	5022	SPRINGFIELD	30764488	SULLIVAN KEVIN	7 FOREST BROOK DR		PLAINFIELD	29729088
STEWART EMMANUEL	1025 ANNA STREET APT 2		ELIZABETH	29411851	SULLIVAN REBECCA C	8 SUTTON DR		BERKELEY HTS	29434739
STEWART FRANCES A	739 HUNTINGTON AVE		PLAINFIELD	31532370	SULLIVAN TROY Y	1688 EDMUND TERRACE		UNION	29741007
STEWART GERALDINE	WAVECREST AVE 078B		WINFIELD PARK	31533897	SULLIVAN WILFRED W	10 W WESTFIELD AVE		ROSELLE PARK	29618265
STEWART GREGORY	788 WAVECREST AVE		WINFIELD PARK	29652201	SUMAS JOHN JAMES	210 SINCLAIR PL		WESTFIELD	29272968
STEWART JEFFREY	1515 VAUXHALL ROAD		UNION	31076838	SUMMERS ELEANOR L	140 MOUNTAIN AVE		BERKELEY HTS	31446287
STEWART MARGARET M	477 HOMESTEAD PL		UNION	31269366	SUMMIT ANESTHESIA ASSOCIATES	33 OVERLOOK ROAD	SUITE 311	SUMMIT	31141408
STEWART MICHAEL P	1675 SPRINGFIELD AVE		NEW PROVIDENCE N J	29229346	SUMMIT CITY	512 SPRINGFIELD AVE		SUMMIT	30126105
STEWART SHIRLEY C	2056 STANLEY TER		UNION	30091243	SUMMIT CITY	512 SPRINGFIELD AVE	CITY HALL	SUMMIT	29482819
STEWART VERA L	348 HOE AVE		SCOTCH PLAINS	29979713	SUMMIT HIGH SCHOOL PTO	125 KENT PLACE BLVD		SUMMIT	31249896
STEWART ZAKEA	1742 PARK ST LEFT DUPLEX		RAHWAY	29451783	SUMMIT INTL TRAVEL INC	789 SPRINGFIELD AVE	ATTN C NEDJARI	SUMMIT	30280296
STIER MARGARET T	68 TOOKER AVE		SPRINGFIELD	31267672	SUMMIT LIFE ASSOCIATES LLC	426 SPRINGFIELD AVE		SUMMIT	31440943
STIGA DANIEL	1 PARK SQ # 1523		RAHWAY	30147918	SUMMIT MEDICAL GROUP	1 DAIMOND HILL ROAD		BERKELEY HEIGHTS	29435247
STILLITANO CHARLES	70 MONROE ST APT 6B		RAHWAY	31161749	SUMMIT MEDICAL GROUP	1 DIAMOND HILL RD		BERKELEY HEIGHTS	31477365
STINE JOSHUA H MR MR	40	585 NEWARK AVENUE	ELIZABETH	29377140	SUMMIT MEDICAL GROUP	1 DIAMOND HILL RD		BERKELEY HGTS	30800108
STITH MEKAM M	643 STELLE AVE		PLAINFIELD	30463092	SUMMIT MEDICAL GROUP	1 DIAMOND HILL ROAD		BERKELEY HEIGHTS	30915867
STOCKLING JAKEEM J	707 NORTH BROAD		ELIZABETH	30802481	SUMMIT MEDICAL GROUP	67 WALNUT AVENUE	SUITE 202	CLARK	31527089
STOFFER MICHAEL P	1291 CEDAR AVE		MOUNTAINSIDE	30091780	SUMMIT MEDICAL GROUP P.A.	C/O MATTHEW MIELCZAREK	1 DIAMOND HILL ROAD	BERKELEY HEIGHTS	31480079
STOKES RICHARD B	22 SOUTH AVE W		CRANFORD	29268898	SUMMIT MEDICAL GROUP PA	574 SPRINGFIELD AVE		WESTFIELD	29432076
STONE BRIDGE @ RARITAN	812 CENTRAL AVENUE		WESTFIELD	31255969	SUMMIT MEDICAL GROUP PA	574 SPRINGFIELD AVE 2ND FLOOR		WESTFIELD	30079543
STONE LORRI	42 HILLCREST AVE		CRANFORD	31424749	SUMMIT OAKS HOSPITAL	19 PROSPECT ST		SUMMIT	30536459
STONE WILLIAM C	42 HILLCREST AVE		CRANFORD	31424755	SUMMIT RADIOLOGICAL ASSOCIATES PA	ATTN MARISOL ORTIZ	1811 SPRINGFIELD AVENUE	NEW PROVIDENCE	29632473
STONEBRIDGE PHARMACY	70 JACKSON DRIVE		CRANFORD	29820007	SUMNER ALEX	641 DOWD AVE 045361		ELIZABETH	31298289
STONEHAM ESTATE CHARLENE	121 PEARL ST		NEW PROVIDENCE	31423722	SUMNER CYNTHIA	1032 MADISON AVE		PLAINFIELD	31245645
STOP ONE SUPERMARKET	711 E SECOND		PLAINFIELD	29473704	SUN MU	5	231 RAHWAY AVE	ELIZABETH	30200070
STOPERA GEORGE S	218 S STILES ST FL 2		LINDEN	31434110	SUNDMAN ERIC C	1203 GATEHOUSE LANE		PLAINFIELD	31433033
STORR DOROTHY J	105 W END AVE		N PLAINFIELD	29096383	SUNSHINE HOME HEALTH	HORIZON NJ HEALTH		UNION	29443519
STORY MATTHEW	968 ARNET AVE		UNION	29195015	SUNSHINE HOMES MANAGEMENT IN	644 COURT ST	1F	ELIZABETH	31310097
STOTSKY CHERYL	781 MOUNTAIN AVE		NEW PROVIDENCE	30924699	SUNSHINE REALESTATES VENTURES	450 ELIZABETH AVE REAR		ELIZABETH	29285663
STOTSKY MICHAEL	781 MOUNTAIN AVENUE		NEW PROVIDENCE	29236668	SUNSTAR TRADING LLC	105 ARSDALE TER		UNION	29551265
STOTZER MILDRED	240 SPRINGFIELD AVE		WESTFIELD	31536167	SUNTRUST MORTGAGE INC.	14 MALVERN DR		SUMMIT	29354437
STOUTE ANNIE R	62 W INMAN AVE APT 1		RAHWAY	30394634	SUPERFOOD MARKETPLACE #001	5056 FIRST ST		ELIZABETH	29940943
STRACEY STANLEY T	55 BALTUSROL WAY		SPRINGFIELD	31245057	SUPREME SECURITY SYSTEMS	1565 UNION AVE	PO BOX 3878	UNION	29999602
STRANGE GRIZELLE	1380 N AVE 611		ELIZABETH	29742685	SURI RISHI	1 CARRIAGE CITY PLAZA APT 504		RAHWAY	29272372
STRATEGIC LONG TERM CARE OF NJ AT B	35 COTTAGE ST		BERKELEY HEIGHTS	30914340	SURIEL DANIEL	42 W HOLLY ST APT 10		CRANFORD	29344233
STRAUSS PHYLLIS	1 HARRISON CT		SUMMIT	29762798	SURIELORTIZ ALEJANDRA C	2252 HOBART ST		UNION	31261431
STRAUSS PHYLLIS R	1 HARRISON CT		SUMMIT	30156618	SURIS JORGE	164 GALLOW'S HILL RD		WESTFIELD	31029241
STRAUSS WALTER	1 HARRISON CT		SUMMIT	29678478	SURIS JUAN	525 CENTRAL AVE APT 9		WESTFIELD	29284071
STRAUSS WALTER	C O PHYLLIS STRAUSS	ONE HARRISON COURT	SUMMIT	29580166	SURMA RICHARD A	44 PRINCE ST.		ELIZABETH	31207766
STREET MARTESE	10 RANDOLPH RD		PLAINFIELD	29170009	SURMANEKOVA PATRICIA	609 NEWMAN PL APT 64		ROSELLE	31100572
STREETCAR MEDIA	235 E BROAD STREET		WESTFIELD	31282874	SUROWIEC RICHARD M ESTATE OF	7 DORIS WAY		CLARKE	31553860
STRIBLING GENNIFER	6035 PARK AVEAPT 305		WESTFIELD	31329004	SURPRIS JASMINE	1166 HAZELWOOD AVE		RAHWAY	30904954
STRICKLAND ANTHONY	705 COOLIDGE STREET		PLAINFIELD	29138934	SUSAN WHITE LTD	637A MAGNOLIA AVE		ELIZABETHPORT	29612034
STRIKER GARRET	4 RIVERSIDE DRIVE		CRANFORD	29752043	SUSIE KATZ INC	207 LYNN LANE		WESTFIELD	30932835

CONTINUED ON NEXT PAGE



## PUBLIC NOTICE

## PUBLIC NOTICE

## PUBLIC NOTICE

## PUBLIC NOTICE

## PUBLIC NOTICE

NAME	STREET 1	STREET 2	CITY	PROPERTY ID	NAME	STREET 1	STREET 2	CITY	PROPERTY ID
SUSSKIND MILES J	39 BLAKE AVE		CRANFORD	29395585	TANNER CHANITA T	125 E 2ND AVE APT 1R		ROSELLE	29452846
SUTCLIFFE H	1067 RAHWAY AVE		WESTFIELD	29284235	TANNER TAREEK RASHAWN	245 EAST 9TH AVENUEAPT 2		ROSELLE	30122942
SUTCLIFFE HANNAH	1067 RAHWAY AVE		WESTFIELD	30463258	TANNU SANDEEP D	48 SOUTHGATE ROAD APT 1		MURRAY HILL	30149492
SUTCLIFFE LAUREN	1067 RAHWAY AVE		WESTFIELD	30463258	TANSECO CAMILLE	1206 BARBARA AVE		UNION	31451339
SUTCLIFFE WILLIAM	1067 RAHWAY AVE		WESTFIELD	29284235	TANSECO JEROME A	1206 BARBARA AVE		UNION	30189716
SUTCLIFFE WILLIAM & LAUREN	1067 RAHWAY AVENUE		WESTFIELD	29135970	TANTALEAN CHRISTIAN O	920 N BROAD ST APT A2		ELIZABETH	30116160
SUTHERLAND DONNA	1080 MAYFAIR RD		UNION	29259619	TAP MANAGEMENT LLC	600 PROGRESS STREET		ELIZABETH	30923456
SUTTER DAVID	34 COWPERTHWAIT PL APT 2A		WESTFIELD	30171753	TAPE REPORTERS	301 N WOOD AVE		LINDEN	29856645
SUTTON DAVID	2 ALTON WAY		SCOTCH PLAINS	29272176	TAPP MARY	295 N MICHIGAN AVE	C/O NIGUE SPORTS AXE	KENILWORTH	29063019
SUTTON TAMEKA	1699 WALKER AVENUE		UNION	31393203	TARABOKIA KIRK B	913 W ELM ST		LINDEN	29420621
SUYDAM KENNETH W	312 RIDGE DR		UNION	29644110	TARANTINO THOMAS E	18 HIGHLAND DR		SUMMIT	30928031
SUZI SCHIRM PHOTOGRAPHY	PO BOX 28		FANWOOD	30190341	TARCHIS IRVING	42 GEORGIA ST		RAHWAY	29538881
SWAIN ANN	1087 PROSPECT AVE		MOUNTAINSIDE	30239522	TARTAGL SARAH A	435 SPENCER ST		CLARK	29416677
SWANSON SAMANTHA	100 QUIMBY STREET	SUITE # 2	WESTFIELD	30468671	TARVER BRANDON	1651 ST GEORGE AVE	APT C4	ROSELLE	29138276
SWANTEK LINDA A	42 FULTON ST		CLARK	31463464	TARVER PAMELA	1651 ST GEORGES AVE		ROSELLE	31260927
SWARDEN MARK E	16 NORTH 9TH ST	FIRST FLOOR	KENILWORTH	29140107	TARVER PAMELA	272 RYAN ST		ROSELLE	29435410
SWARTS ARTHUR W	524 PIERSON ST		WESTFIELD	29618415	TASCON ARI	123 ELM ST		HILLSIDE	30372827
SWARTZ ALLEN C & VIVIAN B	52 GLENWOOD RD		FANWOOD	31532331	TASCON FLOREZ LILIANA	999 RARITAN RD		ELIZABETH	29600198
SWERINGENLOCKHAR ADINA	1582 LESLIE ST		HILLSIDE	31300131	TASHAROFI KAMRAN			CLARK	30924526
SWEENE JACQUELINE	PO BOX 490		CRANFORD	31097065	TASTEMASTERS RESTAURANT			UNION	30083459
SWEENEY ANGELA	851 SPRINGFIELD AVE APT 15A		SUMMIT	30901099	TATE JAMAAL	276 COUNTRY CLUB LA	423 CRAWFORD TERRANCE	SCOTCH PLAINS	31455234
SWEENEY EDWARD J	C6 WOODSIDE GDNS		ROSELLE PARK	30392364	TATE TRACY A	2180 ALLEN ST		RAHWAY	29934062
SWEENEY PAUL	127 BELLEVUE AVE		SUMMIT	29284733	TATMAN ROBERT M	82 PROSPECT HILL AVE		SUMMIT	29500208
SWICK ASHLEY	41 NORTH AVE E		CRANFORD	29421203	TATONETTI THOMAS	57-A-2 SANDRA CIR		WESTFIELD	30513169
SWINTEK JOAN B	545 MORRIS AVE # 101		SUMMIT	30908780	TAVARES ISABELLA	237 ROBIN HOOD RD		MOUNTAINSIDE	29140615
SWINTON JEANNE	2346 MARLBORO RD		SCOTCH PLAINS	29570162	TAVAREZ JANISSA & GIL CUEVAS R	860 MARTIN STREET APT 1 FL		ELIZABETH	29195090
SWINTON TAHIR	557 CLEVELAND AVE APT 3		LINDEN	31568076	TAVERAS RICHARD	17 COLONIAL RD		ROSELLE	29595061
SWIRKO STANISLAW	1206 GRUBER AVENUE		UNION	31533954	TAVORMINA DEBRA A	700 W MEADOW AVE		RAHWAY	29614933
SWISTACK FLORENCE	124 DALTON ST		ROSELLE PARK	31456495	TAX LAW INC	2414 MORRIS AVENUE		UNION	30922298
SYLVEUS RONEL	238 SEAFOAM AVE		WINFIELD PARK	31435843	TAX SHIELD INC	14 GULFSTREAM AVE A		WINFIELD PARK	29052087
SYLVIE	930 WASHINGTON AVE # B		LINDEN	30764013	TAX SHIELD INC	14 GULFSTREAM AVE A		WINFIELD PARK	31437270
SYNOSKY STEVE	148 LELAND AVE		NORTH PLAINFIELD	31136137	TAX SHIELD INC	PO BOX 30		ELIZABETH	31395119
SYREK RUTH	739 MCKINLEY ST		ELIZABETH	31435462	TAYLOR ALBERT E	20 COMMERCE DRIVE	SUITE 301	CRANFORD	31463909
SYSOCK EMILY ESTATE OF	53 C1 SANDRA CIRCLE		WESTFIELD	29411846	TAYLOR CHARLES	811 LINDEN AVE APT 1E		ELIZABETH	29477570
SZABO MARY	1507 BEDFORD STREET		RAHWAY	31536091	TAYLOR DEBRA	73 W MILTON AVE FL 2		RAHWAY	30892181
SZABO PETER	219 E ELIZABETH AVE	APT 10	PLAINFIELD	29204009	TAYLOR DONALD	501 CHEWS LANDING RD APT 130		SICKLERVILLE	31242229
SZABO VICTORIA	319 WHITEWOOD RD		LINDEN	31175970	TAYLOR HAROLD L	11 COMPTON AVE		PLAINFIELD	29413886
SZALUNAS MIROSLAW & NINA	571 NEWARK AVE APT D6		UNION	29486694	TAYLOR HOPE	133 PARKSIDE ROAD		PLAINFIELD	29149609
SZAPIEL SUSAN	289 SPRUCE MILL LANE		ELIZABETH	31538344	TAYLOR JORDON	2168 LUDLOW ST		RAHWAY	31457700
SZCZEPANIK ANNA	922 E JERSEY ST		SCOTCH PLAINS	30791480	TAYLOR LARRY	334 BIRCH DR		ROSELLE	29341506
SZCZERBANIEWICZ MARK	21 IRIS ROAD		ELIZABETH	29230475	TAYLOR LILLIAN E	501 CHEWS LANDING RD APT 130		SICKLERVILLE	31242229
SZCZYGIEL BRUCE J	81 WHITE PLACE		SUMMIT	30906818	TAYLOR LINDA	1414 BOA PL 1		HILLSIDE	29274621
SZCZYGIEL MAREK	220 S STILES ST APT 1		CLARK	30483809	TAYLOR MAGDA	210 HILLSIDE AVENUE		BERKELEY HEIGHTS	29607906
SZELET MARGARET	397 PUTNAM RD		LINDEN	29290119	TAYLOR NOEL A	3355 PARK STREET		ELIZABETH	30904955
SZOC ANNETTE	633 HUSSA ST		UNION	31393836	TAYLOR NOEL A	45 FLORIDA ST		ELIZABETHPORT	30480068
SZOT JEAN	40 FURBER AVE		LINDEN	31037701	TAYLOR PAT	72 MEADOWBROOK RD		PLAINFIELD	31010688
SZPAK ANNA	1385 STUYVESANT AVE		LINDEN	30260540	TAYLOR QUIANA	230 3RD STREET		ELIZABETHPORT	31445087
SZPARA JOHN & JEAN LUCIEN	1242 SALEM AVE		UNION	31273923	TAYLOR S LEARNING CENTER INC	624 SOMERSET ST		NORTH PLAINFIELD	29478034
SZWEDO LYNDA M	618 ELM ST		HILLSIDE	31541526	TAYLOR SARAH F	PO BOX 2973		PLAINFIELD	29485225
SZYMCZAK JOHN	221 ROBIN HOOD RD		ROSELLE PARK	31567110	TAYLOR SCOTT	UNKNOWN		KENILWORTH	30027140
SZYMONIKA JILLIAN	65 WHITTIER ROAD		MOUNTAINSIDE	31453068	TAYLOR SUSAN E	1981 OSTWOOD TER		UNION	30832103
T & G LANDSCAPING & CONSTRUCTR	37A CRAIG PL		CLARK	29149627	TAYLOR THERESA	925 7TH ST E		PLAINFIELD	30153317
T & L CATERING INC D	85 W MAIN ST		N PLAINFIELD	29283903	TAYLOR TIFFANY	1409 BERGEN AVE		LINDEN	31069006
T J MANNINO IRR TR	DTD 20080108		RAHWAY	29430014	TAYLOR TRACY A	587 TERRACE PL		WESTFIELD	31119917
TAANA J DUPREE	27 WILLOW AVE APT 3	DANIEL JACKSON TTEE	NEW PROVIDENCE	31429870	TAYLOR WILLIAM	394 WAYNE TER		UNION	31480578
TACURI QUISPE OMAR F	249 WEST 5TH AVENUE		NORTH PLAINFIELD	31473743	TAYNOR DARRIN	506 SEMINARY AVE		RAHWAY	29462929
TADDEO DIANE	292 MAPLE ST		ROSELLE	29138277	TCD FURNITURE CO T A COOPERS OFFICE	327 WEST FRONT ST		PLAINFIELD	30922910
TAFLER ALAN H	1022 COOLIDGE RD		NEW PROVIDENCE	30261714	TD AMERITRADE	961 LIBERTY AVE		UNION	31271564
TAFTI JAFAR N	829 EAST JERSEY STREET		ELIZABETH	29505829	TEAMSTERS JOINT COUNCIL # 73 SCHOLARSHIP	FUND	150 MORRIS AVE SUITE 204	SPRINGFIELD	29896552
TAFTI MOHAMMAD J	829 EAST JERSEY STREET		ELIZABETH	30149666	TEAMSTERS JOINT COUNCIL NO 73	UNKNOWN		NEWARK	28776553
TAG HEUER USA	DIV. LYMH WATCH AND JEWELRY US	966 S SPRINGFIELD AVENUE	ELIZABETH	30149795	TEARE GROUP INC THE	136 CENTRAL AVE 3		CLARK	31431315
TAGACA AYRTON E	15 MAPLE AVE		SPRINGFIELD	30285558	TECHACHAL REYES M	110 AMSTERDAM AVE		ROSELLE	29614165
TAGAEV MICHAEL	18 SECOND AVE		RAHWAY	30475521	TEDDY GENCARELLI	14 S WICKOM DR		WESTFIELD	29118496
TAGGART JOYCE L	2509 STANDISH AVE		GARWOOD	30470727	TEITELBAUM JOEL	C/O THE NATIONAL STATE BANK	P O BOX 1560	ELIZABETH	31393822
TAGGART TODD M	241 EMERSON LN		UNION	31450765	TEIXEIRA LANA MARIE	2332 WHITTIER ST		RAHWAY	30732428
TAGORE HARJOT	851 SPRINGFIELD AVE	BLDG 21 AP	BERKELEY HEIGHTS	30459205	TEIXEIRA MARIAMA	39 JAMES AVE		CLARK	29423102
TAHIR I MUHAMMAD	366 COLONIAL AVE		SUMMIT	31136309	TEIXEIRA MIGUEL	1033 LAMBERTS MILL RD		WESTFIELD	29477124
TAHUJ CRAWFORD-OSCAR 655	1071 ANNA ST		UNION	31526682	TEJ TECHNOLOGIES INC	2 DONSEN LN		SCOTCH PLAINS	30922778
TAKA SUSHI - SUMMIT	95 SUMMIT AVE		ELIZABETH	31355822	TEJADA JUAN	136 SWARTHMORE RD		LINDEN	29553782
TAKE CARE PHARMACY LLC	182A ELMORA AVE		SUMMIT	31079138	TEJADA RAMONA	136 SWARTHMORE RD		LINDEN	29553782
TALARICO RALPH	133 DORSET DR		ELIZABETH	31255901	TEJEDA CELESTE M	650 FULTON ST FL 2		ELIZABETH	30458322
TALBOT JAMES S	127 E CLAY AVE		CLARK	31454159	TELESCA JILLIAN	2417 ALLWOOD RD		SCOTCH PLAINS	31133096
TALIS DIANA	1631 LARKSPUR DR		ROSELLE PARK	29542473	TELLING JOHN R	37 GREENBRIAR DR		SUMMIT	30072061
TALMA BRIAN H	CO MRS JUNE MOSSE	552 IRVINGTON AVE	MOUNTAINSIDE	31203597	TEMITAYO DADA	1920 WILLIAM ST		UNION	29685904
TALMA GAYLE E	CO MRS JUNE MOSSE	552 IRVINGTON AVE	ELIZABETH	30746154	TEMPLE EMANUEL EL	756 E BROAD ST		WESTFIELD	29993696
TALMA KEVIN	CO MRS JUNE MOSSE	552 IRVINGTON AVE	ELIZABETH	30746154	TEMPLE KAREN	1000 CENTRAL AVE		WESTFIELD	29433014
TALMA NORMA E	CO MRS JUNE MOSSE	552 IRVINGTON AVE	ELIZABETH	30746154	TEPALE RUBEN	628 NORWOOD TER		ELIZABETH	30188590
TALMO VINCENT & IRENE	122 WESTERVELT AVE		ELIZABETH	30746154	TEPP ACCOUNTING SERVICE	111 QUIMBY STREET SUITE 1		WESTFIELD	30153487
TALOZA SEANA MARIE	336 WASHINGTON AVE APT 1A		NORTH PLAINFIELD	31533922	TEPPER RICHARD E	522 EAST BROAD ST		WESTFIELD	29444811
TAM SIU L	1143 RIDGE DR		ELIZABETH	30468172	TERPAK JR GEORGE	105 HILLCREST DR		CLARK	31393774
TAM SIU L & BATAILLE PAUL D	1143 RIDGE DRIVE		MOUNTAINSIDE	30173973	TERPAK LOLA	105 HILLCREST DR		CLARK	31393828
TAM SIU LING	1143 RIDGE DR		MOUNTAINSIDE	31561854	TERR DORIS R	1649 WESTFIELD AVE		CLARK	30795309
TAMAYO DAMYLKA	2743 SPRUCE ST		MOUNTAINSIDE	30794956	TERRANCE DUNHAM	1539 LESLIE ST		HILLSIDE	31085631
TAMAYO FRANCISCO J	13 SOUTH 5TH STREET		UNION	29896880	TERRANOVA CRESENZO	545 WINTHROP RD		UNION	30539005
TAMAYOVULJEIKA	863 CROSS AVE		ELIZABETH	29431779	TERRERO TEODORA	632 SALEM AVE FL 4-A403		ELIZABETH	31094557
TAMBOLI ZEEL	525 MAPLE ST		ELIZABETH	29836393	TERRY ANDREEM	131 E 5TH AVE	APT 25	ROSELLE	30835731
TAN LOFT BEAUTY SALON	982 STUYVESANT AVE STE D		WESTFIELD	30022019	TERRY DAMON K	1416 FRANKLIN ST		HILLSIDE	30882238
TAN PILAR DR	860 PARK AVENUE		UNION	30757904	TERRY EUGENE	1344 WILLEVER ST	7063	PLAINFIELD	29741930
TANEZLEON EDWARD	120 BERKMAN STREET		ELIZABETH	31532515	TERRY FRANK	158 MANNING AVE		NORTH PLAINFIELD	29127057
TANG JIMMY	578 SHERMAN AVE		ROSELLE	29128667	TERRY MAURICE	244 CARNEGIE PL		VAUXHALL	29228281
TANGONAN JULIUS A	537 SCHUYLER WAY		ROSELLE	29284073	TERRY MEGHAN E	34 SOUTHVIEW DR		BERKELEY HEIGHTS	29389849
TANIOS FADY	955 S SPRINGFIELD AVE UNIT 1		UNION	30156012	TERRY PATRICK H	518 ST MARKS AVE		WESTFIELD	30790616
TANKI PAM	13 ENDOR LN		SPRINGFIELD	29734514	TERTEL JAN J	PO BOX 216		ELIZABETH	31141169
			MOUNTAINSIDE	30239992	TESTA ALEXANDRA	1362 CENTER ST		UNION	30460318



# Don't miss a week of local news from your town!

Get Union County LocalSource delivered directly to your mailbox every Thursday!

Receive weekly new about people, sports, recreation, council news, taxes, organizations, upcoming events, school news, and police news.



**Support our commitment to you and local news!**

**Local journalism plays a critical role in our community.**

**SUPPORT NEWSPAPERS**  
and keep your community connected

**UNION  
COUNTY  
LOCALSOURCE**



**SUBSCRIBE TODAY!**

**Go to UnionNewsDaily.com or call us at 908-686-7700**



## PUBLIC NOTICE

## PUBLIC NOTICE

## PUBLIC NOTICE

## PUBLIC NOTICE

## PUBLIC NOTICE

NAME	STREET 1	STREET 2	CITY	PROPERTY ID	NAME	STREET 1	STREET 2	CITY	PROPERTY ID
TESTA GABRIELLE R	1362 CENTER ST		UNION	30459060	TIBAN CRIOLLO ELSA S	738 ST MARYS AVE		PLAINFIELD	29192506
TESTAMENTARY TRUST FBO BRENDA WHITE	323 MCLEAN PL		HILLSIDE	31423675	TICAS CESAR	42 SUSSEX ROAD		NEW PROVIDENCE	29390159
TETTAMANTI ANNA ALICIA K	41 COTTLE AVE		SPRINGFIELD	31228127	TICO BARBER SHOP	14 JEFFERSON AVE		ELIZABETH	31321445
TETTAMANTI STEVEN	41 COTTLE AVE		SPRINGFIELD	31228127	TICOS LOLO BBQ REST	670 CLARKSON AVE		ELIZABETH	30939167
TEZLAFF MARIA L	35 MOUNTAIN AVE		SUMMIT	29687031	TIDWELL CHARLES	45 WASHINGTON AVE		NORTH PLAINFIELD	30006786
TEXAS CHILDRENS HOSPITAL RETIR	TIME MOVING AND STORAGE	225 LONG	HILLSIDE	30069765	TIDWELL CHARLES	45 WASHINGTON AVE APT NO 1		NORTH PLAINFIELD	29507470
TEXIDOR RAYMOND	155 GROVE ST APT E4		ELIZABETH	29267959	TIFFANY C BLAKELY	700 LOUIS AVE		LINDEN	29118574
THAKKAR RAVI K	555 SOUTH AVE E UNIT 326	326	CRANFORD	30796423	TIFFANY M BUTTS	52 NORTH MUNN AVE APT25		CRANFORD	31574494
THAKOR JIGISHA	STE 300	65 JACKSON DR	CRANFORD	31437805	TILLBROOK LITA WORTMAN	92 JOHNSTON DR EXT		NORTH PLAINFIELD	29252699
THAYNARA CUCCOLO	608 CHAPMAN STREET		HILLSIDE	29243178	TILLMAN MARY ANN	16 BEVERLY ROAD		SUMMIT	31133109
THE CAR LOT	44 PARK AVE		BERKELEY HEIGHTS	30788095	TIMBERLAND MILLWORK INC	2421 LORIO CT		UNION	29476181
THE CENTER FOR GRIEF SERVICES LLC	509 SPRUCE STREET		ROSELLE PARK	31277518	TIMCO INC DBA PLANET HONDA	2285 RTE 22		UNION	30752230
THE CONNECTION FOR WOMEN AND F	AMILIES	79 MAPLE STREET	SUMMIT	31356009	TIME 4 IMPROVEMENT LLC	115 PENN PL APT 2		LINDEN	30450147
THE CORNER STORE ANN DELI	445 MONROE AVE		ELIZABETH	31090144	TIMOTHY CIENCIN IRA 08 31 15	BOX 253		CRANFORD	29615822
THE DIVINES CO	1627 MYRTLE AVENUE		PLAINFIELD	31280764	TINA CONDINA	19 WOODLAWN AVENUE		CRANFORD	29244088
THE DONALD M TORESCO FAMILY TR	SCHILLER ESQ THEODORE E	170 ROUTE 22	SPRINGFIELD	29193106	TINSLEY SHAKIRAH	81 ROSEWOOD AVE		SPRINGFIELD	29265067
THE GOLDEN GOOSE LIMITED PARTNERSH	C/O BOYLE HOTEL MANAGEMENT GR219 SOUTH ST STE 101		NEW PROVIDENCE	29196027	TIPLADY THOMAS	704 EAST 3RD AVE		ROSELLE	29447846
THE GRAN CENTURIAN CLUB	440 MADISON HILL ROAD		CLARK	31337568	TIRUCHI SRINIVASAN	190 LEWIS ST APT 302		RAHWAY	30699950
THE HUNTINGTON GROUP INC	1992 MORRIS AVE		UNION	31089734	TISCHLER DEBORAH	350 INDEPENDENCE WAY APT		SPRINGFIELD	29423923
THE MORRIS GROUP	530 E. 6TH ST		PLAINFIELD	31087942	TISTA ENRIQUEZ RUBELINO & FLOR	429 EAST 5TH STREET APT 1		PLAINFIELD	29141958
THE PARTY GUYS L L C	1816 CRESCENT PKWY		LINDEN	31294496	TITO CARMEN	737 PENNINGTON ST		ELIZABETH	30895973
THE PREPPERY LLC	400 CLEVELAND AVE		PLAINFIELD	31294387	TITO LUIS G	121 BERWICK ST		ELIZABETH	29120654
THE PRUDENTIAL INSURANCE COMPANY OF	ATTN LIWAY ALCANTARA	TWO OAK WAY	BERKLEY HEIGHTS	29257114	TITOS BURRITOS	356 SPRINGFIELD AVE		SUMMIT	29940790
THE STEENBERG-COLBERT FAMILY T	BURDICK WILLIAM T	127 LINCOLN ROAD	WESTFIELD	29193110	TITUS JULIE A	415 N 16TH ST		KENILWORTH	30462653
THE VILLAGE CO. L L C	1221 MAGIE AVENUE APT 27A		UNION	29195619	TITUS RUBENS	1603 WOOD AV		LINDEN	29595369
THEA LIBERTY LLC	3250 PATRICIA COURT		UNION	31316825	TIX MARIO ZUNIGA	560 W FRONT ST APT FL2L		PLAINFIELD	31089429
THEDINGA JESSICA	12 TUSSEL LANE		SCOTCH PLAINS	29235592	TJK LINDEN LIMITED LIABILITY C	9 WEST ST GEORGE AVE		LINDEN	29473251
THELANDER TARYNANN	11 OAK FOREST LN		SUMMIT	30927655	TKAC JOSEPH	675 RARITAN RD		CLARK	31328218
THELMA HUBERT	210 DORER AVE		HILLSIDE	31090055	TLC PET DOCTOR	802 ELM ST		ROSELLE PARK	29734934
THEOCHARIDES THOMAS	1569 BURNET AVE		UNION	30491359	TO THE ESTATE OF DAVID TRAUTMAN	103 E HENRY ST		LINDEN	29752138
THEODORE MARIE	1079 E JERSEY ST APT C 14		ELIZABETH	30077720	TOBAL STEPHANIE J	105 W WESTFIELD AVE	FL 1 APT 8	ROSELLE PARK	31390496
THERESA D GREEN	12 FARRINGTON STREET		VAUXHALL	31575612	TOBIAS ELIAS	404 CRESCENT AVE APT 4E		PLAINFIELD	31287517
THERMITUS MARCON	801 CHANDLER AVE		LINDEN	31244019	TOBIN CANDACE	429 SHERMAN AVE		ROSELLE PARK	29477442
THERMITUS NORMA	801 CHANDLER AVE		LINDEN	31244019	TOBIN MARGARET G	1236 PARK AVE		PLAINFIELD	31437675
THESALUS JAMES E	576 JEFFERSON AVE APT 11		ELIZABETH	31097981	TOBON JENNY	110 SHERMAN AVE		ROSELLE PARK	30899969
THESIER MAGDALA	735 FRANKLIN TERR		ROSELLE	30153719	TOBON MELIDA	850 W GRAND ST		ELIZABETH	30899126
THIAGO HENRIQUES	256 ONEIDA PL		N PLAINFIELD	29746280	TOCA DA SERRA THE BOAT LLC	75 FLORIDA ST		ELIZABETHPORT	30932828
THIEL RICHARD	1120 GLOBE AVE		MOUNTAINSIDE	29689667	TOCORA DORIS E	33 WILLIAMS ST		ROSELLE	31141959
THIND SUKHJINDER	617 PLAINFIELD AVE		BERKELEY HEIGHTS	29147860	TODARA SADIE M	108 DORSET DR		CLARK	31438331
THOMAS BUSSACCO	205 WEST INMAN AVE		RAHWAY	31473251	TODD AVION J	391 RT 22 E		SPRINGFIELD	29977062
THOMAS CAROLYN	551 WEST 9TH AVE		ROSELLE	29338233	TODD TREVOR B	568 BRYANT ST		RAHWAY	29414651
THOMAS DOMINIQUE	18 MALANGA CT		SCOTCH PLAINS	30077251	TOJPEREZ JOSE	302 E 7TH ST		PLAINFIELD	30148400
THOMAS FREDERICK A	677 WOOD AVE		ROSELLE	29509227	TOKASH ENT INC	449 SPRINGFIELD AVENUE		BERKELEY HEIGHTS	29269288
THOMAS INGRID N	45 RIDGEWAY AVE		HILLSIDE	30235150	TOLEDO KAY L	742 ERCAMA ST		LINDEN	31260184
THOMAS JOEL	1583 LESLIE STREET APT 3		HILLSIDE	30159289	TOLEDO NOEMI	760 SHERIDAN AVE		ROSELLE	31442963
THOMAS JOEL M	1583 LESLIE STREET APT 3		HILLSIDE	30159492	TOLLIVER CLARENCE D	5 IRVING PL		SUMMIT	30823204
THOMAS JOHN	129 ELIZABETH AVENUE		ELIZABETH	29128668	TOLOUTE AFSAROLISADAT	28 SIXTH ST		NEW PROVIDENCE	30488780
THOMAS JOSEPH WARREN	849 BOND ST		ELIZABETHPORT	29128788	TOM KEVIN	14-20 JACQUES ST UNIT 25		ELIZABETH N J	31536814
THOMAS LATASHIA J	1394 MARK DRIVE		UNION	30150131	TOMASZ MALCHAREK	1057 PIERPONT ST APT 2		RAHWAY	31152188
THOMAS LEON E & ANDERSON DEBOR	87 A RAYMOND AVENUE		PLAINFIELD	31552771	TOMASZEWICZ DAVID & CAROLE	697 LINDEN AVENUE		RAHWAY	29193202
THOMAS LESTER	524 CHANDLER AVE		ROSELLE	29343726	TOME LUIS	622 PENNSYLVANIA AVE APT 2		ELIZABETH	29750056
THOMAS LYNNELLE	716 TAFT AVE		NORTH PLAINFIELD	31029608	TOMMY LEAHEY	5A PARKWAY VILLAGE		CRANFORD	29246246
THOMAS MARY	120 W 7TH AVE		ROSELLE	31457471	TON DANPHUONG N	534 ANDRESS TER		UNION	30482116
THOMAS MICHAEL	118 BAILEY AVENUE		IND HILLSIDE	31205750	TON THANG T	534 ANDRESS TER		UNION	30482116
THOMAS NATHAN	1388 BELLEVUE AVE		PLAINFIELD	29283795	TONDJ MARK J	901 B ACADEMY TER		LINDEN	30486151
THOMAS RALPH M	245 CRANFORD AVENUE		CRANFORD	31541155	TONEY LISA S	439-441 GROVE ST		NORTH PLAINFIELD	31135029
THOMAS RALPH R	245 CRANFORD AVE		CRANFORD	31000073	TONIC ANTHONY	408 GRAND ST APT 401		ROSELLE	30919179
THOMAS REGINALD D	1513 FRANKLIN STREET		HILLSIDE	29741266	TONJA L SPINNER	306 CARNEGIE PLACE		VAUXHALL	31574998
THOMAS RHONDA	1747 WALKER AVE APT A		UNION	31460061	TOPOLEWSKI JAMES	1015 CENTRAL AVE		WESTFIELD	29103767
THOMAS ROBERT	501 E GRAND AVE		RAHWAY	31277215	TOPOLEWSKI JAMES	1015 CENTRAL AVE		WESTFIELD	31429295
THOMAS SOJI	208 MAPLE ST		ROSELLE PARK	30076768	TORGersen CLAIR E	618 RIVERSIDE DR		CRANFORD	30012201
THOMAS V ALSTON	1484 ORCHARD TERR		HILLSIDE	29119044	TORKACHO HISA	207 SILVER AVE		HILLSIDE	31241784
THOMAS VALERIE	1317 MARTINE AVENUE		PLAINFIELD	29445816	TORO GIOVANNI	213 MURRAY STR APT 8		ELIZABETH	30387368
THOMAS WILLIE	135 PEMBERTON AVE		PLAINFIELD	31459233	TORRE MATTHEW	111 CHERRY ST APT 6		ELIZABETH	31448999
THOMASBRUNDAGE MONICA	58 HOLLYWOOD AVENUE		HILLSIDE	29739344	TORRES ALEX	176 JACQUES ST		ELIZABETH	31396334
THOMPSON ALMEDA P	2002 LAKE AVE APT 414		SCOTCH PLAINS	29638728	TORRES ANTHONY	524-532 MAPLE AVENUE APT 207		ELIZABETH	31557707
THOMPSON ANTHONY	78 ORCHARD STREET		SUMMIT	29348873	TORRES BOLMAR J	59 WESTFIELD AVE	507	ELIZABETH	31390821
THOMPSON CHRISTOPHE	265 ASHLAND RD		SUMMIT	31437905	TORRES BONIFACIO	40 DUER STREET	2 ND FLOOR	N. PLAINFIELD	31337570
THOMPSON DAVID A	21 LEWIS DR		SPRINGFIELD	29448652	TORRES CHIRINOS RENE J	138 HILLSIDE RD		ELIZABETH	30450979
THOMPSON DERRICK	721 W. 4TH STREET		PLAINFIELD	29128669	TORRES DAVID	148 E LINCOLN AVENUE		ROSELLE PARK	30182024
THOMPSON DOUGLASS	287 FLORANCE AVE		HILLSIDE	30819918	TORRES DORIS	847 2ND AVE		ELIZABETH	30895823
THOMPSON ELOISE A	PO BOX 133		ELIZABETH	31569833	TORRES DULCE	214 N 11TH ST		KENILWORTH	29837309
THOMPSON FATIMA	610 NORWOOD TER	1F	ELIZABETH	31310282	TORRES EFRAIN	1138 MARY ST		ELIZABETH	30878172
THOMPSON HARRY	2002 LAKE AVE APT 414		SCOTCH PLAINS	29638728	TORRES ELEMENCIO	833 ADAMS AVE FL 2		ELIZABETH CITY	31106658
THOMPSON JASON	2323 REDWOOD ROAD		SCOTCH PLAINS	31561777	TORRES JAZMARY	150 MRAYLAG MNR		ELIZABETH	31280016
THOMPSON JESSICA	319 E. LINCOLN AVENUE		ROSELLE PARK	31453657	TORRES JOHN	14 ERIE ST 2ND FL		ELIZABETH	30432973
THOMPSON MICHAEL D	766 FAIRACKES AVENUE		WESTFIELD	29736390	TORRES JORGE M	202 SOUTH 5TH ST		ELIZABETH	29128789
THOMPSON ROBERT D & SHEILA	20 KEELER ST		SPRINGFIELD	31545140	TORRES JULISSA	1385 GALLOPING HILL RD		UNION	31453065
THOMPSON SYRETTA N	1263 COOLIDGE AVE		UNION	30456815	TORRES LAURA	1110 BUSHNELL ST		UNION	29388917
THOMPSON WILLIAM	1079 BOND STREET		ELIZABETH	29054097	TORRES LINA	148 E LINCOLN AVENUE		ROSELLE PARK	30182024
THOMPSON WILLIAM	1079 BOND STREET		ELIZABETH	31461363	TORRES LOUIS A			ROSELLE PARK	30929075
THOMPSON-FIX CATHY	2002 LAKE AVE APT 414		SCOTCH PLAINS	29638728	TORRES LUZ	437 W 6TH AVE	128 DALTON STREET	ROSELLE N.J.	31244539
THOMSEN LOUISE S	35 COTTAGE ST		BERKELEY HTS	29120172	TORRES MARINO	ATTY UMBRELLA TRUST ACCT	424 FRANKLIN ST	ELIZABETHPORT	31260824
THOMSON DONALD M	123 WEST SEVENTH ST	C/O PLAINFIELD PARK	PLAINFIELD	29198140	TORRES MILTON	1614 LENAPE RD		LINDEN	29610438
THORNTONBOSTIC AUDREY	290 FLORENCE AVE		HILLSIDE	30082415	TORRES RAFAEL	415 FAY AVE		ELIZABETH	30116267
THORPE RANDALL	845 FIELD AVE		PLAINFIELD	31453997	TORRES SANCHEZ MAXIMINA	846 PENNINGTON STREET APT2		ELIZABETH	31566099
THORVARDARSON BJARNI	55 GRASSMAN PL		BERKELEY HEIGHTS	29497547	TORRES SIARRA MARIE	1865 LONG TERRACE		UNION	31453689
THREE PHASE COMPUTING INC	35 EDGEWOOD RD		LINDEN	30817441	TORRES SIGFREDO	707 N BROAD ST	APT 5G	ELIZABETH	29389343
THREE SONS RESTORATION LLC	1235 MORRIS AVE		UNION	31161320	TORRES YELISBELLE	422 1/2 FRANKLIN ST		ELIZABETHPORT	29194316
THROWER ALBERT B	202 ELMER ST		WESTFIELD	29477035	TORRESAURY	504-06 E 7TH ST		PLAINFIELD	29229161
THUMANN ANNA C	2052 NICHOLL AVE		SCOTCH PLAINS	30473329	TORRESSCHWARTZ	618 CARLETON RD		WESTFIELD	31153155
THUMANN LISA G	2052 NICHOLL AVE		SCOTCH PLAINS	30473329	TORRESSCHWARTZ LESLIE	618 CARLETON RD		WESTFIELD	31153155
THUMSER PETER J	46 BROOKSIDE LN		BERKELEY HEIGHTS	30091852	TORRETTA GINA	25 NORTH AVE E	APT 1	CRANFORD	31322108
THWREATT TANAIR M	138 RIPLEY PLACE		ELIZABETHPORT	29742902	TORTORELLA BRIAN & GINA M	640 LENOX AVENUE 102		WESTFIELD	29193617

CONTINUED ON NEXT PAGE



## PUBLIC NOTICE

## PUBLIC NOTICE

## PUBLIC NOTICE

## PUBLIC NOTICE

## PUBLIC NOTICE

NAME	STREET 1	STREET 2	CITY	PROPERTY ID	NAME	STREET 1	STREET 2	CITY	PROPERTY ID
TORZEWSKI CLAUDIA	45 MADISON AVE		FANWOOD	31449541	TUCKER ESTHER LEE	600 LINCOLN PARK E		CRANFORD	31227428
TOSHNIWAL MOHIT	SUITE 5000 200 CONNELL DR		BERKELEY HEIGHTS	29182458	TUCKER ISSAC	1122 MORRIS STREET		ROSELLE	31319211
TOTAL CLEANING SOLUTIONS LLC	1126 THOMPSON AVE		ROSELLE	29335054	TUCKER NAIMAH T	617 JACKSON AVE		LINDEN	30734120
TOTH MARIE E	71 BRIARWOOD PATH		CLARK	31536103	TUCKER THELMA	1369 E FRONT ST		PLAINFIELD	30460229
TOTH MARIE ELENA	71 BRIARWOOD PATH		CLARK	31532388	TUCKER VIRGINIA	1537 ESSEX ST		RAHWAY	29507697
TOTH RANDALL	275 WATCHUNG AVE		NORTH PLAINFIELD	30148493	TUCKER VIRGINIA	1537 ESSEX ST		RAHWAY	31400606
TOTO TRACEY C	30 GREAVES PL		CRANFORD	29909589	TUGENDRACH NAOMI	PO BOX 3332		UNION	31161729
TOTOMOYA	747 SALEM AVE		ELIZABETH	29899202	TULIP JULIE	611 GRIER AVE 2ND FLOOR		ELIZABETH	31568989
TOUPET JEAN	4 BREEZE KNOLL DR		WESTFIELD	30156450	TULLOCH CHRISTOPHER D	11 AUBREY ST		SUMMIT	29180850
TOURIS ALLISON A	219 N AVE W		CRANFORD	29414044	TULLY SUSAN	40 GLENDALE ROAD		SUMMIT	31175663
TOUSIGNANT JAMES	2400 VAUXHALL RD		UNION	31396646	TURAY MOHAMED	803 KENSINGTON AVE APT 4		PLAINFIELD	29474795
TOUSIGNANT LETTY	2400 VAUXHALL RD		UNION	31396646	TURCIOS GUILLERMO D	449 SPRING ST		ELIZABETH	30129720
TOVAR CARLOS	107 FRANKLIN ST		ELIZABETH	31069292	TURKALO MARKO	58 PENWOOD DRIVE		NEW PROVIDENCE	29398550
TOVAR ELIZABETH	949 KILSYTH RD FL 2		ELIZABETH	30879546	TURNAGE TAMIKA F	1020 CROSS AVE STE C		ELIZABETH	29450371
TQ NAILS AND SPA LLC	1601 WEST EDGAR RD	SUITE 8	LINDEN	29479847	TURNER BURGESS DANA A	19 GROVE ROAD		UNION	29434014
TR OF KROWICKI MCCracken	FUNERAL HOME PENSION PLAN	2124 ST GEORGES AVE	LINDEN	31430371	TURNER CLARENCE	C O ROSEMARIE SCHMITZ	720 E FRONT STREET	PLAINFIELD	29614615
TR UT/D 12/7/94 IRREV AGREEMENT TRUST	11 LINCOLN BLVD		CLARK	29521387	TURNER DESIREE	133 SUMMIT AVENUE 45		SUMMIT	29737302
TRACEY BERNADETTE	310 BRIANT PARK DRIVE		SPRINGFIELD	30750401	TURNER HARRY	51 N 12TH ST		KENILWORTH	31093462
TRACY LEWANDOWSKI	1229 LENOX AVENUE		PLAINFIELD	29239911	TURNER MATTIE	18 GARDEN ST		CRANFORD N J	29229053
TRADER GERTRUDE S	65 DAWN DRIVE		CLARK	31532385	TURON DAWN M	112 GOODMANS CROSSING		CLARK	29149630
TRADER GRAHAM	65 DAWN DR		CLARK	31094085	TURTLE & HUGHES INC	1900 LOWER RD		LINDEN	31355984
TRADER JOES	155 ELM STREET		WESTFIELD	30511561	TURTLE AND HUGHES	1900 LOWER RD		LINDEN	31079050
TRADITIONAL TAEKWON	38 POPLAR PL		FANWOOD	31082679	TURTLE SPORTS INC	150 E FRONT STREET		PLAINFIELD	29479811
TRAFFIC CONTROL SERVICE INC	18 BANK ST STE 202		SUMMIT	29611344	TVERDOV ANDREJ	2838 PO BOX		ELIZABETH	31245329
TRAFFIC CONTROL SERVICE INC	582 PROGRESS STREET		ELIZABETH	30023703	TVINTIKIS VILIS	1120 IRIS DR		MOUNTAINSIDE	31272355
TRAFFIC WAREHOUSE CORP	640 DOWD AVE		ELIZABETH	29768268	TWEETEN LON A	67 EXETER DRIVE		BERKELEY HTS	29740872
TRAINOR JACQUELINE S	206 DELACY DR		N PLAINFIELD	29426744	TWERSKY DAVID Z	57 HILLSIDE RD		ELIZABETH	30076005
TRAMONTANA ANTHONY	141 MAPLEAP		ST SUMMIT	31131508	TWO LUCKY CONVENIENCE STORE	1401 MAPLE AVENUE		HILLSIDE	29472839
TRAMONTANO CONSTANCE P	234 CHESTNUT ST		UNION	31228331	TWYNE KAREN	1100 PASSAIC AVE	APT/SUITE# 2	LINDEN	29614147
TRAN CHI	645 WEST 1ST AV 4831 1		ROSELLE	31297783	TYBOR FRANCES	43 STRATFORD TERR		CRANFORD	31244376
TRAN NGOC A	168 W SCOTT AVE		RAHWAY	29285650	TYCA NORTHEAST	107 PARK ST		WESTFIELD	29170045
TRAN TAO T	30 FILBERT LN		UNION	29990184	TYCE TRANSPORTATION INC	2194 STECHER AVE		UNION	30086538
TRAN THANH	1977 MORRIS AVE		UNION	31323014	TYLER JETTIE	1172 BURNET AVE		UNION	31304976
TRANGUCCI NEALE	125 HILLCREST AVE		SUMMIT	31130724	TYLER SHARON W	844HAZELWOODAVE		RAHWAY	29444751
TRANS ALLURE	PO BOX 1514		LINDEN	31095044	TYRONE MICHAEL	1123 DONNA COURT		LINDEN	31174853
TRANS AMERICAN TOURS INC	145 CLARK PL		ELIZABETHPORT	30818527	TZAFRIJ BETTY	259 WINDSOR WAY		HILLSIDE	29769123
TRANSFAIR/TRANSGROUP ICO LLC TRANSFAIR	545 DOWD AVE 7		ELIZABETH	30793503	U T D 08 03 98 PHILLIP BUSHINGER FAMILY TRUST	2 GREENSVIEW DRIVE		SCOTCH PLAINS	29768828
TRANSFORCE INC	1609 VAUXHALL RD		UNION	30204836	U T D 1 3 94 SHELDON J STREISAND IRREV T RUST	108 N UNION AVE	STE 5	CRANFORD	29769144
TRAORE ODETTE	211 BROADMOOR CT UNIT	10-10-10	UNION	29284027	U T D 10 1 93 MARTIN & NANCY PICILLO IRR EV TRUSC O 38 TIPTOP WAY	U T D 11 24 86 ADELA & JULIUS SOMMER FAM ILY FOI 259 WINDSOR WAY		BERKLEY HEIGHTS	29768592
TRAVELLE JACKSON	178 GARDEN DR		ROSELLE	31092991	U T D 3 24 95 BERKOWITZ INS TRUST	340 S STILES ST		HILLSIDE	29769123
TRAVERS BRUCE E	13 CRESCENT RD		SPRINGFIELD	31272700	UA 01-91-91	C O KENNETH Y LILJENFELD	490 MORRIS AVENUE PO BOX 782	SUMMIT	29768779
TREAS STATE OF NJ MIDDLESEX CO SUP CT	PO BOX 2000		CRANFORD	30911670	UA 11-DEC-95 THE FRED AND MAXINE HOLTZMA N IN 70 FAIR HILL DRIVE			WESTFIELD	29952884
TREBROC LLC	581 RAHWAY AVE		UNION	30932831	UA JAN 04 00 THE HAHN LIVING TUST	964 MOUNTAIN AVE		BERKELEY HEIGHTS	29870102
TREICH JESSICA N	29 DELMORE AVE		BERKELEY HTS	30260734	UBA CHIZOBA	1123 NORTH AVE		PLAINFIELD	31458771
TREICH SAMANTHA HEWETT	29 DELLMORE AVE		BERKELEY HEIGHTS	31198439	UCC OF PLAINFIELD	220 W 7TH ST		PLAINFIELD	29993107
TREICH SAMANTHA J	29 DELMORE AVE		BERKELEY HTS	30260734	UCHE HAROLD	1048 KENYON AVENUE		PLAINFIELD	29594835
TREJOS LIBANESA	516 CHERRY ST APT B4		ELIZABETH	30999915	UCROS RAFAEL A	318 MURRAY ST FL 2		ELIZABETH	29283828
TRELLES IRWIN	2076 STECHER AVE FL 1		UNION	31096200	UDSHI BHARAT K	28 PALLANT AVE		LINDEN	29768668
TRESLER RUTH	1424 HIAWATHA AVE		HILLSIDE	31434266	UKUEDOJOR ORISHEMUGREMI BEMI	2245 HOBART ST		UNION	31456918
TRESSIE HICKS	312 CHANDLER AVENUE		ROSELLE	29238816	ULANSKI EDWARD	253 W WESTFIELD AVE		ROSELLE PARK	31272206
TRETOLA ANNA G	114 INDEPENDENCE WAY		SPRINGFIELD	31269141	ULLOA ANGEL	225 W 1ST AVE		ROSELLE	29609726
TRETOLA HUGO W	114 INDEPENDENCE WAY		SPRINGFIELD	31269141	ULLOA EDGAR F	B	9 MADISON AVE	PLAINFIELD	30195586
TRI COUNTY MEDICAL ASSOCIATES LLP	1945 MORRIS AVE STE 8		UNION	30923222	ULTIMATE AUTO BODY	557 US HIGHWAY 22		HILLSIDE	31397903
TRI COUNTY RED CROSS	332 W FRONT STREET		PLAINFIELD	29673271	ULTIMATE SERVICES INC	51 PROGRESS STREET		UNION	31399526
TRI STAR ALARM SERVICES INC	2401 MORRIS AVENUE		UNION	31359300	ULYSTE PHILLIPE	1414 BOA PLACE		HILLSIDE	30535881
TRIANO JOSEPH A	1315 BROADWAY		HILLSIDE	28495215	UMANZOR CORINA	948 KILSYTH RD	1F	ELIZABETH	31317180
TRIARSI GIUSEPPA	239 ATLANTIC ST		ELIZABETH	31246545	UMDNJ UNIVERSITY BEHAVIORAL HE	1150 RARITAN RD		CRANFORD	29437001
TRINCHIERI ROBERT	964 ARNET AVE		UNION	31450563	UME JOSEPH	266 PHILLIPS TERRACE		UNION	31198292
TRINH PHUNG B	2514 JOHN ST		WESTFIELD	29417564	UN NUEVO RENACER INC.	564 W GRAND AVE		RAHWAY	31095077
TRINITAS FAMILY HEALTH CENTER	331 CHESTNUT ST		ROSELLE PARK	29440122	UNDA SAUL M & MARIA I	609 HAMILTON ST		RAHWAY	31536093
TRINITAS HEALTH FOUNDATION	PO BOX 259		ELIZABETH	30932925	UNG BDA I	TIME MOVING AND STORAGE	225 LONG AVENUE	HILLSIDE	30069755
TRINITAS HOSPITAL	225 WILLIAMSON ST		ELIZABETH	30153500	UNIFIED AIR INDUSTRIES CORP	1410 PINWOOD ST		RAHWAY	29268260
TRINITAS REGIONAL MEDICAL CENT	225 WILLIAMSON ST		ELIZABETH	29417880	UNION BOARD OF EDUCATION	2369 MORRIS AVE 07083		UNION	31258712
TRINITAS REGIONAL MEDICAL CENTER	225 WILLIAMSON STREET		ELIZABETH	31080107	UNION CENTER NATL BK USADA ATIMA	1200 RIDGE DR. #401		UNION	29130353
TRINITAS REGIONAL MEDICAL CTR	225 WILLIAMSON ST		ELIZABETH	30537272	UNION CO DIV YOUTH SERV	SETCO	10 ELIZABETHTOWN PLZ	ELIZABETH	31358177
TRINITY EAST PROPERTIES LLC	TRINITY EAST PROPERTIES LLC	17 ALISON ROAD	ROSELLE	31475448	UNION COUNTY COLLEGE	1033 SPRINGFIELD AVE		CRANFORD	30203036
TRINITY MEDICAL GROUP LLC	PO BOX 219		UNION	29443616	UNION COUNTY HEARING CENTER	2008 MORRIS AVENUE		UNION	31525761
TRINITY PEDIATRICS	430 MORRIS AVENUE 1ST FLOOR		ELIZABETH	29422896	UNION COUNTY LOVE HOPE STRENGTH	207 THOMAS STREET		CRANFORD	31286042
TRIUFO JOSELINE M	2517 STILLWELL RD		UNION	29398329	UNION COUNTY ORTHOPAEDIC GROUP	210 W ST GEORGES AVE	2ND FLOOR	LINDEN	31399527
TRIVEDI VICK	1410 MAPLE AVE		HILLSIDE	29598131	UNION COUNTY POLICE CHIEFS ASSOC	430 PARK AVE		SCOTCH PLAINS	29472802
TRIZETTO CUSTOMER GROUP INC	JOHN HOFFLANDER-TREASDIRECTOR 1085 MORRIS AVE		UNION	29852785	UNION COUNTY SHERIFFS OFFICE	10 ELIZABETHTOWN PLACE 1ST FL		ELIZABETH	31085868
TROIANO MARJORIE	707 MADISON AVENUE		ELIZABETH	29246416	UNION COUNTY SHERIFFS OFFICE	10 ELIZABETHTOWN PLZ		ELIZABETH	30206493
TROIANO RICHARD	591 FOREST RD		SCOTCH PLAINS	31533936	UNION COUNTY TAX ADMINISTRATOR	271 N BROAD ST		ELIZABETH	31396917
TROUSDALE MARY L	161 OAK RIDGE AVENUE		SUMMIT	29778976	UNION FRESH START	1000 GALLOPING HILL RD	STE 105	UNION	30079306
TROUSDALE WILLIAM H	161 OAK RIDGE AVENUE		SUMMIT	29778976	UNION HIGH SCHOOL FACULTY	N 3RD ST		UNION	31243152
TROUT UNLIMITED INC	PO BOX 4053		LINDEN	30206159	UNION HOSPITAL IP	1000 GALLOPING HILL ROAD		UNION	29132097
TROY DANIEL	APT 22	100 WILSON RD	SPRINGFIELD	30241884	UNION IMAGING ASSOCIATES INC	439 CHESTNUT ST		UNION	31243210
TRUCHE RICHARD	1 CRAIG PL		CRANFORD	29980149	UNION LIGHTING	2386 MORRIS AVENUE		UNION	31286008
TRUDEAU DANA T	6 WOGLUM PLACE		BERKELEY HEIGHTS	30468737	UNION MEDICAL GROUP	2333 MORRIS AVE STE A109		UNION	29741336
TRUITT JOHANNA	1380 NORTH AVE 407		ELIZABETH	29379284	UNION MEDICAL GROUP LLC	2401 MORRIS AVE STE 101		UNION	30923473
TRUJILLO JULIAN	742 EATON ST 2ND FLOOR		ELIZABETH	30512694	UNION SPINE AND REHABILITATION	418 CHESTNUT ST		UNION	29284971
TRUJILLO MARITZA	53 MAPLE AVE		RAHWAY	30482529	UNION SQUARE PHARMACY INC	809 ELIZABETH AVE		ELIZABETH	31255971
TRUJILLO GOMEZ SOFIA	500 NORTH AVENUE APT 24		GARWOOD	31508891	UNION TOWNSHIP BOARD OF	C/O ATTN LYNN PISCIOITTA	EDUCATION 10 MONTH	UNION	31440285
TRUMAN BRUCE	38 MYRTLE AVENUE		NORTH PLAINFIELD	30904996	UNION TOWNSHIP COMMUNITY ACTION ORGANIZA	2410 SPRINGFIELD AVE		VAUXHALL	31238361
TRUNILO LLC	23 S 19TH ST		KENILWORTH	30805517	UNIQUE DESIGNE	2155 ROUTE 22 WEST		UNION	30084306
TRUST OF JULIA LITTLETON	1941 WALL STREET		RAHWAY	31259913	UNIQUE HOME CARE SERVICES (ECL/LONGRUN S	273 CONKLIN AVENUE		HILLSIDE	30194370
TRUSTEE	840 BOND STREET	ELECTRO NAV INC	ELIZABETH	31446303	UNIT FIRE PROTECTION CORP	104 SWANSTROM PLACE E		UNION	30747091
TRYNIN ROBIN	36 SUNNYWOOD DR		WESTFIELD	30240061	UNITED CONTESTS INC	1 MARK ROAD		KENILWORTH	29538646
TRZASKOS SEBASTIAN D	25 WEST PRICE ST APT 3C		LINDEN	29149439	UNITED CRANE SHOVEL	174 SUMMIT AVE APT 31		SUMMIT	29471818
TSIN WALTER	2269 SUNRISE CT		SCOTCH PLAINS	30915617	UNITED FOODS	C/O A/P DANA RAPATSKI	111 N MICHIGAN AVE	KENILWORTH	31321000
TTEES OF THE TERI ANN PATTERSON TR U/W	225 LENOX AVE		WESTFIELD	31386420	UNITED FORMS FINISHING L AND M	1710 E ELIZABETH AVE		LINDEN	31396824
TTICA LUCIO	22 HIGH STREET		ELIZABETH	29243280	UNITED RESTAURANT OWNERS	1413 CHESTNUT AVE STE 2		HILLSIDE	30323115
TUCKER CATHY	1369 E FRONT ST		PLAINFIELD	31533925		3551 TREMLEY POINT RD STE 20		LINDEN	29478877
TUCKER ESTHER L	600 LINCOLN PARK E		CRANFORD	31201595					

CONTINUED ON NEXT PAGE



## PUBLIC NOTICE

## PUBLIC NOTICE

## PUBLIC NOTICE

## PUBLIC NOTICE

## PUBLIC NOTICE

NAME	STREET 1	STREET 2	CITY	PROPERTY ID	NAME	STREET 1	STREET 2	CITY	PROPERTY ID
UNITED RESTAURANT OWNERS	3551 TREMLEY POINT RD STE 20		LINDEN	29478870	VAPSYA JOHN	37 ARCHER LANE		BERKELEY HEIGHTS	31049909
UNITED SERVICE	563 S BROAD ST		ELIZABETH	30196087	VARELA YQANDRA	325 W GRAND ST	2F	ELIZABETH	31309309
UNITED TRANSLATING SERVICES	1 PARK SQUARE		RAHWAY	30906440	VARGA MARIA M	244 ELMWOOD AVE		UNION	31245315
UNITED TRANSLATING SERVICES	457 OAK RIDGE ROAD		CLARK	29680630	VARGAS ANGEL	15 JOHN ST		ELIZABETH	31145684
UNIVERSAL FINANCIAL AND INSURANCE LLC	500 RAHWAY AVE		ELIZABETH	30468509	VARGAS EDUARDO	LOCK BAG R		RAHWAY	31082264
UPGRADING TRANSPORTATION INC	1365 NORTH AVE		ELIZABETH	31099790	VARGAS JAMIE	546 E 2ND AVE		ROSELLE	31457847
URBAN ALBERT	321 MITCHELL AVE		LINDEN	30765983	VARGAS JIMMY	936 WESTFIELD AVE		RAHWAY	31454644
URBAN SHERRY	100 STONE HILL RD APT 57		SPRINGFIELD	29098277	VARGAS JOSE E	922 PUTNAM AVENUE		PLAINFIELD	31552354
URBANCIX MARK J	2273 CONCORD RD		SCOTCH PLAINS	29738240	VARGAS LETICIA N	906 W CHESTNUT ST		UNION	29343680
URBANSKI FRANCES	408 MANOR AVE		CRANFORD	30089866	VARGAS MARIO F	170 DUER ST		NORTH PLAINFIELD	29751030
URBINA RICARDO	1300 ROCK AVE APT J2		NORTH PLAINFIELD	30206952	VARGAS MARLON E	41 CHILTON STREET		ELIZABETH	29440680
URBINA STEPHANIE	409 HIGH STREET		ELIZABETH	29542285	VARGAS PAOLA	170 DUER ST		NORTH PLAINFIELD	29751030
URENA JUAN	232 FRONT ST APT3		ELIZABETHPORT	30148796	VARGAS ROSA	12 SHUNPIKE RD APT 12		SUMMIT	31565273
URENA JUAN D	128 BURNETT ST		ELIZABETH	29828197	VARGAS VICTOR V	67 DEHART PL		ELIZABETH	30895454
URENA LIQUORS	416 MORRIS AVENUE		ELIZABETH	29473250	VARGAS YANET	16 HIGH ST		ELIZABETH	29446643
URES JORGE W	1533 SAINT GEORGE AVE APT A		ROSELLE	31554075	VARSIA C RUSSELL	156 W GRAND AVE APT 10A		RAHWAY	31357901
URLANSKI EDITH	253 W WESTFIELD AVE		ROSELLE PARK	31272206	VARTHAKAVI SANTOSH A	628 RIVERSIDE DR		CRANFORD	30248846
URSINO ELIZABETH	9 EGGERS CT		SUMMIT	31330012	VASALLO NILDA	1021 MONROE AVENUE APT 2L		ELIZABETH	30906202
URZUA JESSICA	248 BALTUSROL AVE		SPRINGFIELD	29712494	VASCONCELLOS GOMES MARIA	1077 N AVE SUITE 277		ELIZABETH	30703974
US 1 DINER LLC	321 E EDGAR ROAD		LINDEN	31313315	VASCONCELLOS MARYANA	604 JEFFERSON AVENUE		ELIZABETH	31145702
US BARGAIN LIMO LLC	181 WEST KING ST		HILLSIDE	31082756	VASCONCELOS JESSICA J	1295 MARION AVE		PLAINFIELD	29740456
US CPD CUST WS TAX EXEMPT	430 MOUNTAIN AVENUE		MURRAY HILL	29086828	VASILOW LOUIS C	26 WOODCREST CIRCLE		SPRINGFIELD	31243586
US CPD CUSTOMER PEN REPAIR	430 MOUNTAIN AVENUE		MURRAY HILL	29086820	VASQUEZ ALFREDO	522 FRANKLIN ST		ELIZABETH	31151225
USA	76 LINDEN AVE		SPRINGFIELD	29376732	VASQUEZ ARMANDO	2023 ALBERTA AVE		LINDEN	30891818
UTC BACHMANN	114 SEAVIEW DRIVE		SECAUCUS	31336462	VASQUEZ DIANA	535 BOND STREET 2 FLOOR		ELIZABETHPORT	30175940
UWEJAMOMERE BAWO L	566 PENNSYLVANIA AVE		ELIZABETH	30157057	VASQUEZ EDISON R	644 JEFFERSON AVE		ELIZABETH	29834262
UWEJAMOMERE OLUWATOYIN	566 PENNSYLVANIA AVE		ELIZABETH	30157057	VASQUEZ FREDDY	53 SOUTH SECOND ST		ELIZABETH	29601881
UYEMURA SITA	214 MARSHALL 2		ELIZABETH	31095541	VASQUEZ JESSICA	95 BRIA HILLS CIR		SPRINGFIELD	31453965
UZZLE TYREE	1585 MORRIS AVE		UNION	29120666	VASQUEZ LAURA	217 FULTON ST		ELIZABETHPORT	30243508
V & C INVESTMENTS LLC	121 W 8TH AVE		ROSELLE	31084369	VASQUEZ LEONARD	641 JACKSON AVE FL 1		ELIZABETH	29130640
V AND F CONSTRUCTION	548 LEO STREET		IND HILLSIDE	30079556	VASQUEZ MARTINEZ MARLENE	126 DEHART PLACE		ELIZABETH	29415501
V F CAYETANO MD	216 NORTH AVE E		CRANFORD	29436319	VASQUEZ RICARDO	479 UNION ST		RAHWAY	30176282
V I C AUTOLAND REPAIR SHOP	650 ELIZABETH AVENUE		ELIZABETH	31394090	VASQUEZ VERONICA L	360 EMERSON AVE # 62		PLAINFIELD	29284184
V K PERKARI MD	540 S WOOD AVE		LINDEN	30936431	VASQUEZ WUALFRE LARIOS	17 SUMMIT AVE FL 2		NORTH PLAINFIELD BORO	31084468
VACA JACQUELINE DEL PI	AKA MARTHA SOLIS	32 PARK PLACE	NORTH PLAINFIELD	29185347	VASSELL ALPHONSO	315 BROADWELL AVE		UNION	31097649
VACCA LORRAINE	460 SOUTH AVE		FANWOOD	30444009	VASWANI AARTI	18 BERNADETTE CT		SPRINGFIELD	29626338
VACCA NICOLE	4 SHIREWOOD DRIVE		SCOTCH PLAINS	30284425	VAUGHN CLOYTE	PO BOX 38		VAUXHALL	29127025
VACCARELLI MARYANN	21 N 9TH STREET		KENILWORTH	30536039	VAUGHN CLOYTE E	PO BOX 38		VAUXHALL	29124487
VACCARO LUKE J	34 FAULKNER DR		WESTFIELD	30126564	VAZQUEZ CARMEN	17 BASHFORD AVE F		UNION	31244925
VACCARO NICOLE	34 FAULKNER DR		WESTFIELD	29273726	VAZQUEZ GLORIA	455 E JERSEY ST		ELIZABETH	29598289
VACCARO NICOLE L	34 FAULKNER DR		WESTFIELD	30007460	VAZQUEZ ISABEL	11 SOUTH STREET 1ST FL		ELIZABETH	30399802
VAGUIERO MARIA I	78 HILLCREST DR		CLARK	29648206	VAZQUEZ KIMBERLY	1223 BAKER ST		HILLSIDE	29407068
VALBRUNE PIERRE	120 W 2ND AVE		ROSELLE	31552180	VAZQUEZ LUIS	17 BASHFORD AVE F		UNION	31244925
VALDES GEORGE	1259 WAVERLY PL	3C	ELIZABETH	31321375	VAZQUEZ MARIA	363 365 SOMERSET ST		NORTH PLAINFIELD	29463005
VALDES HARVEY	1651 ST GEORGE AVE APT		ROSELLE	31299337	VAZQUEZ MENDEZ ROLANDO	589 ADAMS AVE		ELIZABETH	29189273
VALDEZ MARIA	678 SUMMER ST	1F	ELIZABETH	31309764	VAZQUEZ SONIA	451 THIRD AVE	1ST FLOOR	ELIZABETH	31175058
VALDIVIA MELISSA	718 CENTRAL AVE APT 2		PLAINFIELD	29284554	VAZQUEZ VINCENT	667 WEST GRAND AVE		RAHWAY	29353440
VALDMAN ELY	73 WHITE PL		CLARK	29858978	VAZQUEZ WANDA	433 NILES ST		ELIZABETH	29428427
VALENCA LIQUOR	665 MONROE AVE		ELIZABETH	29940677	VECCHIONE ASHLEY	620 ESSEX AVE APT 3		LINDEN	31428738
VALENCIA DANIELA	25 WASHINGTON AVE		PLAINFIELD	31142161	VEDUTIS SALLY	3 LESLIE CT		SPRINGFIELD	31578001
VALENCIA JUAN & NIMIA	112 HILLCREST TERR		ROSELLE N.J.	29229264	VEGA CHAVEZ VICTOR H	148 SPRINGFIELD AVE		BERKELEY HEIGHTS	30758618
VALENCIA VANESA	1513 OAKLAND AVE		UNION	31450210	VEGA CHRISTINE	2190 BALMORAL AVE		UNION	30912298
VALENTE AL	373 HUGUENOT AV		UNION	30197752	VEGA ELIOMAR H & URENA BELEYDA	51 CALDWELL PLACE APT A-4		SPRINGFIELD	29191358
VALENTE CARLOS M	26 ORCHARD ST	1	ELIZABETH	31390752	VEGA MIGUEL A	218 FRANKLIN ST		ELIZABETH	30925208
VALENTE NINA	2000 GALLOPING HILL RD	MAIL STOP K15 F275	KENILWORTH	31299944	VEGA OLGA N GARCIA & JESUS O	315 GARFIELD ST		LINDEN	31533884
VALENTIN ALEJANDRO	437 ROSEHILL PL		ELIZABETH	29418650	VEGA VINICIO M	12 CALDWELL AVE		SUMMIT	31565272
VALENTIN FRANCHESKA	431 BEARWAY RD		LINDEN	30385482	VEGAMUZZILLO FERNANDA	860 LIBERTY AVENUE		UNION	31140818
VALENTIN JUAN	924 BACHELLER AVE		LINDEN	29456161	VEITCH GEORGE A	520 E 6TH ST		PLAINFIELD	29189223
VALENTIN NASHALIE	144 1ST ST	UNIT F	ELIZABETH	31065302	VELA MARIA L	712 RAHWAY AVE FL 2		ELIZABETH	30880902
VALENTINE EIN	1263 SALEM AVENUE		HILLSIDE	31210361	VELARDE ROSA	573 ADAMS AVENUE	1F	ELIZABETH	31307891
VALENTINE GINA	13C RIVERVIEW TER		WINFIELD PARK	30214542	VELASQUEZ ADRIANA	12 SOMERSET PL FL2		NORTH PLAINFIELD	31096555
VALENTINE JOSEPH	26 FRANCES DR		CLARK	31245646	VELASQUEZ DAMIAN LUIS ALBERTO	820 W FROHT ST FL 2F		PLAINFIELD CITY	31092655
VALENTINE PATRICIA	26 FRANCES DR		CLARK	31245646	VELASQUEZ DAVID E & ESPINOZA D	161 CATHERINE ST APT D1		ELIZABETH	31570455
VALERA ALEXANDER	55 ARLENE COURT		FANWOOD	31545063	VELASQUEZ LILIA	380 EVONA AVE		PLAINFIELD	30894991
VALLADARES KAITLYN	2503 ORCHARD TER		LINDEN	31091694	VELASQUEZ MARIELA	340 MANSON PL		PLAINFIELD	29730925
VALLADARES SILVIO E	121 BORINSKY LN		UNION	29821404	VELASQUEZ MIGUEL H	139 E 7TH ST		PLAINFIELD	30908831
VALLADARESLOPEZ ELVIS	409 BACHELLER AVE		LINDEN	29285698	VELASQUEZ OSCAR PARENT OF	408 E 5TH ST FL 2		PLAINFIELD	29283869
VALLAVANTHARA KOCHURANI J	29C FOREST DR		SPRINGFIELD	29552604	VELASQUEZ ROSALIA	412 AMITY ST APT 2		ELIZABETH	29736112
VALLE DAVID A	2014 DILL AVE		LINDEN	29381100	VELASQUEZ TONY	218 GENEVA ST		ELIZABETH	30913166
VALLE PETER	150 COUNTRY CLUB DR # A2		UNION TWP UNI	31098469	VELASTEGUI IVAN A	601 HUBBARD AVE		UNION	29448143
VALLECILLO ENEYDA	105 WATCHUNG AVE		PLAINFIELD	30894033	VELAZQUEZ ADAM	538 MARSHALL ST		ELIZABETH	30211474
VALLEJO JOSE	216 E PRICE ST		LINDEN	30754236	VELAZQUEZ BENJAMIN	1161 ELIZABETH AVE APT 3L		ELIZABETH	30116436
VALTZ SABINA	426 VINE ST APT E		ELIZABETH	30825155	VELAZQUEZ LILLIAN	17 LLYETTE AVE		PLAINFIELD	29063236
VALUE AUTO RENTAL	43 PROGRESS ST		UNION	30288898	VELAZQUEZ SARA M	375 N STILES ST		LINDEN	30896687
VAN BLAKE DONALD J	1094-96 WOODLAND AVE		PLAINFIELD	31531206	VELEZ ALEXIS & MYRIAM	348 NEW YORK AVE		ELIZABETH	29149895
VAN CORA DOREEN	798 OLD LAKE AVE		RAHWAY	31452938	VELEZ JANNETTE CORDERO	PO BOX 748		ELIZABETH	29446517
VAN HORNE SOPHIE E	14 DUNNDER DR		SUMMIT	30712743	VELEZ TATIANA	228 LINCOLN AVE		ELIZABETH	31150599
VAN STEVENS DMD PA	213 SUMMIT RD		MOUNTAINSIDE	31133439	VELEZ WILMER O	1036 KILSYTH RD	APT 5	ELIZABETH	31320964
VANBLAKE DONALD J	1094 96 WOODLAND AVE		PLAINFIELD	31533360	VELIGURSKY PETER	851 SPRINGFIELD AVE APT 201		SUMMIT	29062354
VANDE FAITH	723 LIVINGSTON ST		ELIZABETH	31050701	VELIZ FRANCISCO	496 PLAINFIELD AVE		BERKELEY HEIGHTS	31560782
VANDENBRANDE MAUREEN	2125 MEADOWVIEW RD		SCOTCH PLAINS	30468734	VELLA KIMBERLY A	445 NILES STREET		ELIZABETH	31132959
VANDERHOFF JAMES	206 CENTRAL AVENUE		CRANFORD	29778852	VELLA SAIKIRAN	281 281 COUNTRY CLUB LANE 281		SCOTCH PLAINS	31086378
VANDERHOFF MARY	206 CENTRAL AVENUE		CRANFORD	29778852	VELLI VERA V	137 PLEASANT AVE		FANWOOD	29428314
VANDERMERWE MONIQUE Y.	8 WILLIAM STREET		NEW PROVIDENCE	29235769	VELOZ ANA	1047 MADISON AVE		ELIZABETH	31059289
VANDERVEER SHALISHA	2486 PLAINFIELD AVE		SCOTCH PLAINS	30154575	VELOZ YASMIN M	955 JACKSON AVE 1 FL		ELIZABETH	30078011
VANESSA HILLAS	51 MORRIS AVE		SUMMIT	31527253	VENABLE MARY A	272 WILLIAMSON AVE FL 1		HILLSIDE	30883311
VANGUARD MEDICAL GROUP PA	570 SOUTH AVE E BLDG G A		CRANFORD	29123450	VENABLE PAMELA	256 GENEVA PL		PLAINFIELD	29690697
VANHART DAVID	22 BEAUVOIR AVE	DEBORAH V H MESLAR POA FOR	SUMMIT	31389119	VENEGAS WILLIAM V	31 WALNUT ST APT 2		SUMMIT	30499791
VANHORN ROBERT H	1870 WINDING BROOK WAY		SCOTCH PLAINS	29769095	VENERO ODALIS G	112 W JERSEY ST APT A3		ELIZABETH	30879732
VANHORNE NICHOLAS J	1226 MOFFETT AVE		PLAINFIELD	30791907	VENEZIA SHEILA	832 WOODSIDE GONS		ROSELLE PARK	30901854
VANISKA OLGA E	127 E 10TH ST	APT 1B	LINDEN	29553292	VENEZIO JOSEPH	916 CLARK ST FL 2		LINDEN CITY	31098088
VANPELT HELEN	161 WILLOW AVE		GARWOOD	31438853	VENKAT LATHA	855 MOUNTAIN AVE		NEW PROVIDENCE	29746379
VANPOZNAK ROBIN	61 CANTERBURY DR		SCOTCH PLAINS	31043106	VENKAT R GUNDRU	2514 WAVERLY PLACE		SCOTCH PLAINS	31561776
VANTOSKY LORI	1474 FOX TRL		MOUNTAINSIDE	29271227	VENTRIGLIA MABEL C	1415 WATCHUNG AVE		PLAINFIELD	29448846

CONTINUED ON NEXT PAGE



## PUBLIC NOTICE

## PUBLIC NOTICE

## PUBLIC NOTICE

## PUBLIC NOTICE

## PUBLIC NOTICE

NAME	STREET 1	STREET 2	CITY	PROPERTY ID	NAME	STREET 1	STREET 2	CITY	PROPERTY ID
VENTRIGLIA MABLE	1415 WATCHUNG AVE		PLAINFIELD	30760495	VILLEGAS ROBLEDO A	728 SHERIDAN AVE		ROSELLE	31244931
VENTURA ANDREA	102 CENTRAL AVE APT 1		PLAINFIELD	29143145	VILLEGAS YUSLEINE	823 MILTONA STREET		LINDEN	29542561
VENTURA ELMER A	412 UNION ST #B	APT # B	RAHWAY	30265186	VILLELA ASHLEY	864 TRAVERS ST		UNION	31076494
VENTURA IXCUNA MARIA	43C ROOSEVELT AVE		PLAINFIELD	29140080	VILLELA JULIO C	864 TRAVERS STREET		UNION	31390664
VENTURA JINET	1974 WILLIAM ST		UNION	29551456	VILLERHERNANDEZ ERNESTO	69 GENEVA STREET	3RD FLOOR	ELIZABETH	29128675
VENTURA JOSE	1201 KENT PL		LINDEN	31299321	VILMA HERNANDEZ	420 LIVINGSTON ST APT 1		ELIZABETH	29840211
VENTURA JUAN R	138 FRANKLIN ST FL 2		ELIZABETH	30189680	VILVERT ANECE	678 WARFIELD RD		NORTH PLAINFIELD	30461332
VENTURA RUBIDIA	217 EAST 7TH ST		PLAINFIELD	30435228	VINCE CAMUTO STORE	651 KAPKOWSKI RD		ELIZABETH	31337588
VENUGOPALAN SANDEEP	216 GOODMAN'S KING		CLARK	29286023	VINCIGUERRA CHRISTINA	33 OAKWOOD CRESCENT		UNION	31161473
VERA CELI MELVA LUCIA	743 JACKSON AVENUE APT 2		ELIZABETH	29141431	VINELES WARREN JAY B	39 CATHERINE ST		ELIZABETH	30791375
VERA CELI ROBER	642 MONROE AVE FL 1		ELIZABETH	30697685	VINLEX VENTURES	208 WESTFIELD 109		WESTFIELD	29850080
VERA CRESPO ESTEBAN	150 ELMORA AVENUE		ELIZABETH	30539465	VIOLA ANTHONY	1161 MAIN ST		RAHWAY	31436362
VERA REBECCA A		720 HAZEL ST	ROSELLE PARK	30083697	VIOLA CAPERS LLC	610 D 7TH AVE #12B		ELIZABETH	29611754
VERA ROSALIA	609 ALEXANDER AVE		LINDEN	30201267	VIOLETTE DOLBRICE	539 N BROAD STREET		ELIZABETH	31574214
VERA WALTER A	1047 GROVE ST		ELIZABETH	30386120	VIP TRAVEL EXPERIENCE	1040 MORRIS AVE APT 1148		UNION TOWNSHIP	31328812
VERDUCCI THOMAS	1275 ROCK AVE		N PLAINFIELD	29416190	VIRAGOS CONSTRUCTION LLC	15 BROOK STREET		BERKELEY HEIGHTS	30906031
VERDUGO MARCO	90 W CLINTON ST APT 2B		DOVER	29552281	VIRCIX MARGARET	136 E MORRIS AVE		LINDEN	29751889
VEREA LISA	1070 MORRIS AVE	1221	UNION	31317805	VIRGA THOMAS J	209 PATERSON RD		FANWOOD	30490378
VEREA LISA	380 WAYNE TERR		UNION	31393317	VIRGINIA M MC CARTHY	131 N EUCLID AVE		WESTFIELD	29332400
VERGARA GUILLERMO	410 W FRONT ST		PLAINFIELD	29487703	VIRGINIA PEREZ-SANTALLA	1153 RIDGE DRIVE		MOUNTAINSIDE	31526963
VERGURA BARBARA	515 SHERMAN AVE		ROSELLE PARK	29124530	VIRGINIA SANCHEZ	233 STILES STREET		ELIZABETH	30747978
VERGURA JOAN F	66 SOUTH 18TH STREET		KENILWORTH	30280886	VIRGONA THERESA	17 LONDONDERRY WAY		SUMMIT	29194862
VERLENGER ANGELA	216 NILES ST FL 2		ELIZABETH	31101099	VIRGONA THERESA E	17 LONDONDERRY WAY		SUMMIT	31536403
VERMA MAKUL	287		RAHWAY	31140987	VISION HARDWARE BE	14 COMMERCE DR		CRANFORD	29437638
VERNET ELIZABETH R	625 UNION ST		RAHWAY	29424431	VISION USA	2131 FELVER CT		RAHWAY	30537137
VERNON JIAN	297 GREENBROOK RD		NORTH PLAINFIELD	31032344	VITAGLIANO LOIS	1267 STUYVESANT AVE	APT 1	UNION	30153869
VERONICA MELO	323 JEFFERSON AVENUE		LINDEN	29117737	VITALE LUCA C	346 MONROE AVE FL 2F		KENILWORTH	30457822
VERSAILLES LINOTE	1031 NORA DRIVE		LINDEN	29228241	VITALE PATRICIA A	51 PATERSON RD		FANWOOD	31438404
VERTULLO DONALD T	32 BROKAW BLVD		PLAINFIELD	31244478	VITO GREGORIO	273 NEW PROVIDENCE RD		MOUNTAINSIDE	31099253
VERZOSA OSCAR	240 WILLIAMSON ST		ELIZABETH	28494755	VITOLLO VINCENT J	1358 WOOD VALLEY RD		MOUNTAINSIDE	29768506
VERZOSA OSCAR	240 WILLIAMSON ST		ELIZABETH	30080005	VIVEK RIA	220 W JERSEY ST APT 9K		ELIZABETH	31041036
VERZOSA OSCAR	240 WILLIAMSON ST		ELIZABETH	28494753	VIVINO TONYA	941 LEWIS AVE		PLAINFIELD	29611723
VERZOSA OSCAR E MD	225 WILLIAMSON STREET		ELIZABETH	29058036	VLADIMIR KULHA	121 LINDEN ROAD		ROSELLE	29240255
VESEY GEORGE J	910 N AVE W		WESTFIELD	31438545	VO VIVIAN	877 MADISON AVE		UNION	29610193
VESOUZEY JOSLINE	261 MONTCLAIR AVE		VAUXHALL	31090273	VOCI PRENG	235 LIVINGSTON AVENUE		NEW PROVIDENCE	29678896
VFINANCE INVESTMENTS INC	20 COMMERCE DR	CN 1112	CRANFORD	31441768	VOEGELE BEATRICE	45 ELM ST		NEW PROVIDENCE	31269745
VIANA MARLENE	62 HARRISON AVE		N PLAINFIELD	29649042	VOGIATZIDAKIS IRAKLIS A	529 GREEN STREET		ELIZABETH	29434352
VIANA RODRIGUEZ	1032 SHERIDAN AVE		ROSELLE	31097828	VOLLBRECHTHAUSEN ALEJANDRO	1211 SEDGEWICK AVE		WESTFIELD	29047093
VICARI MONTEVERDE CARLA V	1325 WOODRUFF PL 0		UNION	29462635	VOLPE NANCY	534 WASHINGTON AVE UNIT A		KENILWORTH	30759672
VICARI SALVATORE	1325 WOODRUFF PL 0		UNION	29462635	VOLPE NICHOLAS S	810 VINE ST		ELIZABETH	29414722
VICENTE ROBERT	619 THOREAU TER		UNION	31431784	VOLTA RENEE N	810 EAST BROAD ST		WESTFIELD	31442327
VICK SHANNON M	479 SNYDER AVE		BERKELEY HEIGHTS	29400662	VONLANGEN ZACHARY	15 TERRY LN		CLARK	29411833
VICTOR BLAISE	1316 MCCANDLESS ST FL 1		LINDEN	31085455	VORA AMIT & MALAVIA DIMPLE S	1937 STONY BROOK CIRCLE		SCOTCH PLAINS	29194998
VICTOR GUARDADO	420 EAST 3RD AVE 1ST FL		ROSELLE	29853608	VOROBKALO TETYANA	2066 BALMORAL AVE		UNION	30901866
VICTOR OTUNUYA UNDER I-R-A	2375 MORSE AVE		SCOTCH PLAINS	29280540	VOROBLEA CHRISTY	7 ROGER NORTON PL		CRANFORD	31535868
VICTOR P. HERNANDEZ VIERA	26 ATLANTIC ST. APT 3		ELIZABETH	31552140	VOYA INSTITUTIONAL TRUST CO	110 E HENRY ST		LINDEN	30454517
VICTOR RANDALL	18 FLORIDA ST		ELIZABETH	29745506	VPANDA HOME	587 LEO STREET		HILLSIDE	31288221
VICTORES LINA	522 RIVERSIDE DR		ELIZABETH	29284433	VRABELY STEPHEN M	17 EAST 13TH ST		LINDEN	29618305
VICTORES MARCOS	522 RIVERSIDE DR		ELIZABETH	29284433	WA BIRDSALL CO	1819 W ELIZABETH AVE		LINDEN	31396899
VICTORIA GOLDMAN G	PO BOX 808		SUMMIT	30893009	WABUYELE CHEBENI	96 NEW ENGLAND AVE	APT 7	SUMMIT	30512324
VICTORIN ANNETTE	211 EAST 5TH STREET		ROSELLE	29354980	WACHSBERGER MICHAEL	720 WALNUT ST		LINDEN	29856711
VICTORY TEMPLE NATIONAL	C/O LEONARD ERNEST	870 GATE WAY	HILLSIDE	31314624	WACHTER SHIRLEY	506 HEMLOCK ST		RAHWAY	29634857
VIDAL SANDRA M	433 W 1ST AVE		ROSELLE	30430023	WADDY SHELBY C	185 ONEIDA AVE		NO PLAINFIELD	30485347
VIDEIRA JOSE J	416 SCHILLER ST APT 1FL		ELIZABETH	31227983	WADDY SYDNEY C	185 ONEIDA AVE		NO PLAINFIELD	30487319
VIEIRA DAVI M	218 ELIZABETH AVE		ELIZABETHPORT	29700296	WADE ELSIE	327 STOCKTON RD		UNION	29254288
VIERA MARIA VERONICA	912 N BROAD ST APT 105		ELIZABETH	30289567	WAGNER ALLEN	3 RED MAPLE LANE		KENILWORTH	29501432
VIERSCHILLING LEONE	139 LOCUST DR		UNION	31435136	WAGNER FLORENCE	4 TIMBERLINE DR		FANWOOD	30447721
VIERSCHILLING LEONE	210 DORER AVE		HILLSIDE	31434323	WAGNER JOAN K ESTATE OF	NANCY CASTAGNA	765 SUBURBAN ROAD	UNION	29192212
VIGEANT LAURIE	618 EAST ELM ST 2ND FL		LINDEN	29098307	WAGNER MIRIAM	176 CONANT ST		HILLSIDE	30999744
VIGIL AMBROSIO	240 242 E JERSEY ST		ELIZABETH	29462364	WAGNER NORBERT	811 CRANFORD AVE		WESTFIELD	31462669
VIGLIOTTI JAMES D & ANTOINETTE	107 W ROSELLE AVE		ROSELLE PARK	31536277	WAGSTAFF KARLA	216 ELM AVENUE		RAHWAY	29741441
VIL CYPRIAN	208 E ELIZABETH AVE		LINDEN	29597738	WAITERS EMMA D	557 MAGNOLIA AVE		ELIZABETH	30893529
VILA GEORGE S	440 GRIER AVE APT 1ST F		ELIZABETH	29190591	WAKEFEERN FOOD C	505 DIVISION STREET	PERISHABLE BLDG POST 4	ELIZABETH	31575661
VILAS DANIEL E	614 ELM STREET		ROSELLE PARK	31555364	WALCK LEROY A	544 QUINTON AVENUE		KENILWORTH	29555824
VILCEUS LYNN	1421 BOND ST		HILLSIDE	31459240	WALCZYK STEFANIA	21 S 2ND ST 2ND FL		ELIZABETH	31261608
VILLA CYNTHIA	873 NEW ENGLAND DR		WESTFIELD	30070829	WALDMAN ADAM & LISA	12 BATES WAY		WESTFIELD	29187316
VILLA GLORIA	30 DAYTON ST		ELIZABETH	29606141	WALGREEN CO	HORIZON NJ HEALTH		BERKELEY HEIGHTS	29419616
VILLA JOSE L	179 CATHERINE ST 1ST FLOOR		ELIZABETH	30469853	WALKER ARLENE	1147 SOUTH AVE	LOSS PREVENTION MANAGER	PLAINFIELD	31337590
VILLA JOSEPH	4 STONELEIGH PARK		WESTFIELD	30070766	WALKER CHERYL	233 DORER AVE		HILLSIDE	31453075
VILLA KARLEEN	4 STONELEIGH PARK		WESTFIELD	30070766	WALKER DANESHA	416 AMON TERR		LINDEN	31570380
VILLA QUINTY J	873 NEW ENGLAND DR		WESTFIELD	30070829	WALKER DENISE Y	578 SELFMASTER PARKWAY		UNION	31320848
VILLACIS WLADIMIR	2661 SPRUCE ST		UNION	29380289	WALKER DWIGHT	150 5TH STREET	APT 2	ELIZABETH	29741480
VILLACRES DEPASTUNA MARIA E	32 PARK PLACE 1ST FL		N PLAINFIELD	30457038	WALKER DWIGHT	14 ABERDEEN ROAD		SCOTCH PLAINS	29241253
VILLACRES NAILA	707 N BROAD ST APT 4M		ELIZABETH CITY	31090872	WALKER EDWARD	DWIGHT WALKER	14 ABERDEEN RD	SCOTCH PLAINS	30081121
VILLAFANA JUAN P	11 LOWDEN ST		ELIZABETH	30129180	WALKER EDWARD	585 NEWARK AVE	APT 9K	ELIZABETH	29270661
VILLAGE SUPERMARKET	733 MOUNTAIN AVE		SPRINGFIELD	31386129	WALKER ENOCH T	585 NEWARK AVE APT 9K		ELIZABETH	29537132
VILLAHERMOSA ALBERTO I	250 WOODMONT RD		UNION	30311745	WALKER HERMAN	519 DRAKE AVE		ROSELLE	29416560
VILLALOBOS HEINIER	19 RANKIN ST FL 2		ELIZABETH	31095238	WALKER JANET L	403 LOCUST ST		ROSELLE	30156098
VILLALOBOS MARTA	187 SOMERSET ST		PLAINFIELD	30021990	WALKER JASMINE	704 ROSELLE ST		LINDEN	31245704
VILLALTA PEDRO A	522 E 2ND ST		PLAINFIELD	30891324	WALKER JOSEPH B	211 CATHERINE ST		ELIZABETH	31275312
VILLANI ANNA	2314 ORCHARD TER		LINDEN	30273515	WALKER JUDITH	169 HARRISON AVENUE		WESTFIELD	30791572
VILLANI DIODATO	10 N WOOD AVE 501		LINDEN	31538082	WALKER REGINA	634 COURT ST		ELIZABETH	30902946
VILLANUEVA JOSE ANTONIO	31 THIR AVE		ELIZABETH	31148463	WALKER RICHARD	718 FIRETHORN DR		UNION	31450097
VILLANUEVAAGUDEL NANCY	345 MORRIS AVE APT 2B		ELIZABETH	29284533	WALKER SHARONDA	752 E 2ND ST FL 1		PLAINFIELD	29849033
VILLAR FIDEL	201 S 5TH ST		ELIZABETH	29125051	WALKER-DUBYK THERESA	491 MILLER ST		PERTH AMBOY	30435354
VILLAR SANDY	228 DELAWARE ST		ELIZABETH	31161471	WALKR GARALDINE	3606 PARK PLACE	APT 108	SPRINGFIELD	29147667
VILLARSON GIRARD M	36 BEECHWOOD PLACE		HILLSIDE	29134959	WALLACE JAMES	701 CRANFORD AVE		LINDEN	29949610
VILLATORO JOSE	120 THIRD ST APT 3 S		ELIZABETH	30467911	WALLACE JEANNETTE	278 NETHERWOOD AVE		PLAINFIELD	29271102
VILLATORO VICTOR	315 MARSHALL ST		ELIZABETH	29423216	WALLACE MALELIA	728 UNION ST		LINDEN	31459779
VILLEGAS ERIC	1020 SHERIDAN AVE APT 1R		ELIZABETH	31076420	WALLACE WILLIAM	240 CLARK ST		HILLSIDE	30440512
VILLEGAS HECTOR	538 RICHMOND ST FL RE		ELIZABETH	30890935	WALLACH FRANCINE	601 W 7TH ST		PLAINFIELD	31087319
VILLEGAS L	728 SHERIDAN AVE		ROSELLE	31244931	WALLACH FRED	118 VICTORY RD 506		SPRINGFIELD	31265007
VILLEGAS MARIA	211 W 7TH ST		PLAINFIELD	30433952	WALLACK CATHERINE D	118 VICTORY RD 506		SPRINGFIELD	31265007
VILLEGAS ROBERT A & TINA M	1550 RAHWAY ROAD		SCOTCH PLAINS	29194261		257 TUTTLE PKWY		WESTFIELD	29501983

CONTINUED ON NEXT PAGE



## PUBLIC NOTICE

## PUBLIC NOTICE

## PUBLIC NOTICE

## PUBLIC NOTICE

## PUBLIC NOTICE

NAME	STREET 1	STREET 2	CITY	PROPERTY ID	NAME	STREET 1	STREET 2	CITY	PROPERTY ID
WALLACK PETER	257 TUTTLE PKWY		WESTFIELD	29503635	WEBER CHARLOTTE	1077 RICHARD BLVD		RAHWAY	30012141
WALLER WESTLEY	50 COUNTY CLUB LANE		SCOTCH PLAINS	31453331	WEBER CHRISTOPHER	1145 SOUTH AVE W		WESTFIELD	30156072
WALLPAPER TUCKERS PAINT	82 REDWOOD RD		SPRINGFIELD	29868917	WEBER ELIZABETH	391 SHERWOOD RD		UNION TWP	30401071
WALLS ALETHIA	1224 CRESCENT AVE		ROSELLE	30805423	WEBER JILL	1700 OAK WOOD TERRACE		SCOTCH PLAINS	29134642
WALNER PIERRE	1024 NORA DRIVE		LINDEN	29421803	WEBER JOAN M	55 PARK EDGE		BERKELEY HTS	31246200
WALNUT AVENUE ELEM SCHOOL	370 WALNUT AVE		CRANFORD	29593004	WEBER JOHN	1077 RICHARD BLVD		RAHWAY	30012141
WALNUT ENTERPRISE INC	209 EAST 11TH AVENUE		FANWOOD	29471950	WEBER SOLOMON	701 NEWARK AVENUE	SUITE 300	ELIZABETH	29702062
WALSH BRIAN	784 WEST SCOTT AVE		RAHWAY	31454690	WEBER WILLIAM	100 STONE HILL RD	APT E12	SPRINGFIELD	29236158
WALSH DEBORAH	319 SOUTH AVENUE		GARWOOD	29741940	WEBSTER JAMES R	359 HARVEY AVENUE		NORTH PLAINFIELD	30374402
WALSH GLORIA	1220 THORNTON AVENUE		PLAINFIELD	31467500	WEBSTER PATRICIA J	625 CORA PL		RAHWAY	31436758
WALSH MARGARET	54 SOUTH MAPLE AVE		SPRINGFIELD	29349050	WEEKS DAVID L	15 FRANKLIN PLACE		SUMMIT	29464098
WALSH MATTHEW DAVID	50 PORTLAND ROAD		SUMMIT	30153536	WEEN LORI	104 BESLER AVE		CRANFORD	30283647
WALSH RYAN	1051 JEFFERSON AVE APT 1B		ELIZABETH	29736030	WEGNER STEPHEN	16 BURWELL ST		UNION	30881334
WALSH RYAN	330 BENSON PL		WESTFIELD	31290883	WEHRLE ADELE	2617 ORCHARD TER		LINDEN	31267138
WALTER COOPER	2548 PLAINFIELD AVENUE		SCOTCH PLAINS	29240865	WEHRLE FRANK	2617 ORCHARD TER		LINDEN	31267138
WALTER ERWIN & MARGARET	16 LOCUST PLACE		NORTH PLAINFIELD	31532374	WEI ZIWEN	8 CHRISTY LN		SPRINGFIELD	30239729
WALTER J CONNOR	AND DIANE E KOLLER	812 SHERBROOKE DRIVE	WESTFIELD	29117799	WEILAND MATTHEW P	61 COLONIAL DRIVE		CLARK	29422309
WALTER MARIE D	114 DOUGLAS ROAD APT 306		ROSELLE	31557712	WEINBERG ADAM P	19 GROVE ST APT 2R		NORTH PLAINFIELD	29027087
WALTER SMITH	957 POTTER AVENUE		UNION	29237934	WEINER ANDREW	1686 WALKER AVE		UNION	31397005
WALTHOUR MARK	1526 LENOX PL		RAHWAY	31082145	WEINER PATRICIA A	506 HIGHLAND AVE		WESTFIELD	30157916
WALTON KOFI	2561 ALLEN AVE		UNION	30789613	WEINIGER DANIEL	943 CARLETON RD		WESTFIELD	30899110
WALTON TERESA	107 WILLOUGHBY ROAD		FANWOOD	31466863	WEINIGER DANIEL H	943 CARLETON RD		WESTFIELD	29692715
WALTZ JEROME C	820 CHESTNUT STREET		ROSELLE	31548897	WEINSTEIN JOSHUA	168 SHELLEY AVE		ELIZABETH	30879652
WALZ EMILY	179 MAPLE ST		NEW PROVIDENCE	31436480	WEINSTEIN STEPHEN B	150 WOODLAND AVE		SUMMIT	31238978
WALZ IRMA A	2068 EMERSON AVE		UNION	31245303	WEINSTOCK JACK & PAULA	1051 NICHOLAS AVE		UNION	31242689
WANDA BEST HEALTH	C/O LILLIE FAULK	106 CHEST NUT STREET	ROSELLE	29389699	WEINTRAUB MICHELLE	912 RAHWAY AVE		WESTFIELD	31324628
WANG DANWEI	22 WINCHESTER RD		SUMMIT	29124743	WEISBECKER VIRGINIA R	125 HAMPTON DRIVE		BERKELEY HEIGHTS	29743468
WANG JING	187 WOODLAND AVE		SUMMIT	30745005	WEISBERG HARRY	361 SULLIVAN CT		RAHWAY	31246145
WANG RUIRONG	39 BELL DR		WESTFIELD	30175496	WEISS CHERYL	N 3RD ST		UNION	31243152
WANG SU	19 PINE WAY		NEW PROVIDENCE	31137431	WEISS JOSHUA	401 NORTH WOOD AVENUE		LINDEN	29597749
WANG WENBO	573 TRINITY PLACE		WESTFIELD	30933012	WEISS MALGORZAT B	960 PARK AVE		ELIZABETH	30477426
WANG XIAOMING	18 FOREST DR		SPRINGFIELD	30124994	WEISS MARGARET	1000 CENTRAL AVE APT 122A		WESTFIELD	30827120
WANG YI	90 SPRUCE MILL LN		SCOTCH PLAINS	30124780	WEISS PAUL	566 JESSE PL		UNION	29779765
WANGBOJE STEPHEN O	230 WILLIAMSON AVE		HILLSIDE	31547382	WEISSE ALLEN B	164 HILLSIDE AVE		SPRINGFIELD	31389153
WANSEA FRANK	16 SUNSET DR		CLARK	31267897	WEITZEN ERIC	2 GREENSVIEW DRIVE		SCOTCH PLAINS	29768828
WARD ERDEANA	2385 SPRINGFIELD AVE		VAUXHALL	31328902	WELCH CAROLYN	201 SAILER ST		CRANFORD	29424672
WARD JAMEELAH F	54 W INMAN AVE		RAHWAY	29423577	WELCH SHANNON B	860 CENTRAL AVE		NEW PROVIDENCE	30431291
WARD KEVIN	1237 POPLAR AVENUE		MOUNTAINSIDE	30936913	WELDON QUARRY	141 CENTRAL AVE		WESTFIELD	29478881
WARD MATTHEW J	11 RALEIGH COURT		BERKELEY HEIGHTS	31560780	WELLET ANGELA M	59 ASHWOOD AVE APT 1		SUMMIT	29643253
WARE KEITH	128 E 5TH AVE		ROSELLE	31448693	WELLET RUTH	117 BENJAMIN ST	APT 1	CRANFORD	31269864
WARE MATTIE V	9 UNION PL		SUMMIT	29059539	WELLS FARGO BANK N	A 708 ITS SUCCESSORS AND/OR ASS'IGNS & KEY BANK NATIONAL ASSO*		PLAINFIELD	29284059
WARE MORIN AMANDA M	94 ELMWOOD AVE		UNION	29420571	WELLS SAMUEL L	112 CLOVER ST		ROSELLE	29284818
WARMAN WILLIAM & BELLE	417 LIVINGSTON RD		WINFIELD PARK	31242632	WELLSMADISON BETTY A	856 BERKELEY AVE		PLAINFIELD	31434739
WARNE HEZEKIAH	618 SUMMIT AVE		WESTFIELD	31152417	WELSH KARIN	2002 LAKE AVE 118		SCOTCH PLAINS	29445535
WARNER WILLIAM	22 FAIRVIEW AVE		NEW PROVIDENCE	31100112	WELSH MARY	323 CHESTNUT STREET	APT 7	ROSELLE	30917615
WARREN BEY SHAKHIR L	1962 MARIANNE WAY		UNION	29464235	WENDY L WHELAN	2304 ALLEN STREET		RAHWAY	29118406
WARREN TODD E	23 WHITTREDGE RD		SUMMIT	29740303	WENSON PAUL	337 W MILTON AVE APT 206		RAHWAY	31082956
WARSHAW KIRK M	133 SUMMIT AVE APT 22		SUMMIT	31430699	WERFEL ERIK	7 WALL ST		CRANFORD	29098365
WARSHAW TZIPPY	247 MILLTOWN RD		SPRINGFIELD	31467346	WERNES JEFFREY	815 SEYMOUR AVENUE		LINDEN	29741295
WASFI KAHALID	121 ELIZABETH AVE		ELIZABETH	31318465	WERNOCHE EDWARD & JOAN M	PO BOX 9254		ELIZABETH	29193210
WASHBURN FRANCENA	74 RUSSELL RD		FANWOOD	31206822	WERTHMAN BLAIR R	21 HUNTLEY RD		SUMMIT	29414518
WASHBURN LINDA	74 RUSSELL RD		FANWOOD	31206828	WEST ALEXANDER	838 E FRONT ST APT 1		PLAINFIELD	30917549
WASHBURN RYAN	74 RUSSELL RD		FANWOOD	31206822	WEST END GARAGE INC	965 ST GEORGE AVE		RAHWAY	29745782
WASHINGTON FRANK	30 FARCHILD PL		HILLSIDE	31450410	WEST EUGENE	644 NEW POINT RD APT 102		ELIZABETHPORT	30773309
WASHINGTON GEORGE J	1517 LIBERTY AVE		HILLSIDE	30155282	WEST JAMES E	724 BERKELEY AVE		PLAINFIELD	29170026
WASHINGTON GRAHAM LENORE	1001 OAK LANE		PLAINFIELD	29428245	WESTBAY ROBERT	35 SMITHFIELD DR		SPRINGFIELD	30854907
WASHINGTON JAMES	644 NEW POINT ROAD		ELIZABETH	31084066	WESTERN DESI LLC	639 WEST 1ST AVENUE		ROSELLE	29269279
WASHINGTON JEANNETTE	222 WILLOW AVE		SCOTCH PLAINS	30883328	WESTFIELD EXECUTIVE TRANSPORTATION L	38A 1 SANDRA CIRCLE		WESTFIELD	30496574
WASHINGTON JEROME	2069 STECHER AVE		UNION	29612139	WESTFIELD JJ LLC T A JIMMY JOH	2317 US HIGHWAY 22 W		UNION	29733938
WASHINGTON LEANDRA	12 CROSS ST		VAUXHALL	31385582	WESTFIELD REGIONAL HEALTH	425 EAST BROAD ST		WESTFIELD	30122972
WASHINGTON MILDRED	222 WILLOW AVE		SCOTCH PLAINS	29454949	WESTFIELD TAXI AND LIMO CORP	142 CENTENNIAL AVE		CRANFORD	29335021
WASHINGTON OWEN	11448 N STILES ST		LINDEN	28520197	WESTFIELD TOWN	C/O ATTN JESSICA WANG	WESTFIELD MUNICIPAL BUILDING	WESTFIELD	31440083
WASHINGTON TERENCE L	925 W. 7TH STREET 3RD FLOOR		PLAINFIELD	30080761	WESTLOCK CHANTELE	411 YALE AVENUE		HILLSIDE	31386659
WASHINGTON THOMAS	222 WILLOW AVE		SCOTCH PLAINS	29456361	WESTMINSTER DEVELOPMENT G	511 WESTMINSTER AVENUE		ELIZABETH	31471226
WASIEWICZ ROBERT	164 W EMERSON AVE		RAHWAY	31460053	WESTMINSTER PHARMACY	577 N BROAD ST		ELIZABETH	30927883
WASSELL JOHN EDWARD	52 SMITH STREET		ELIZABETH	31130429	WESTRY LENORA L EST OF	1293 MARCELLA DRIVE		UNION	29228277
WASSERMAN ERNESTO J	73 D NEW ENGLAND		SUMMIT	29420735	WESTWOOD ONE METRO TV	5TE 306	TELESOFT IPS 335	CRANFORD	29611509
WASSERMAN HAROLD	857 KNOLLWOOD TERR		WESTFIELD N J	31244317	WETZLER WILLIAM	C/O REGISTRAR & TRANSFER CO	10 COMMERCE DRIVE	CRANFORD	29250945
WASSERMAN SELMA	857 KNOLLWOOD TERR		WESTFIELD N J	31244317	WG ENTERPRISES LLC	41 PARK AVE		SUMMIT	30765627
WATCHUNG RIDING AND DRIVING CLUB INC	1160 SUMMIT LN		MOUNTAINSIDE	30474615	WHALEY DANA B	422 TOURNAMENT DR	UNIT 2	UNION	30208469
WATKINS GLORIA J	601 CRANFORD AVE		LINDEN	31246143	WHATLEY ANIKA	222 EAST NINTH STREET	APT 2B	PLAINFIELD	31429626
WATKINS JOSE S	2236 PRICE ST		RAHWAY	30790293	WHEATLEY HAROLD	1700 GALLOPING HILL RD		KENILWORTH	29612042
WATKINS WILLIAM	606 CRESCENT AVE #3B		PLAINFIELD	31460568	WHEATON J HAYWARD	416 JERUSALEM ROAD		SCOTCH PLAINS	31533939
WATLEY CARL D	352 LONG AVE		HILLSIDE	30766242	WHEELER CASSANDRA N	325 29 RUSHMORE AVE		PLAINFIELD	30450352
WATSON ALBERT	21 DE KALB AVE		PLAINFIELD	31093401	WHEELER DEBORAH L	290 WASHINGTON AVE		UNION	31533966
WATSON ERIC	717 STELLE AVE		PLAINFIELD	29558578	WHEELER JAMES	555 EAST HAZELWOOD AVENUE	APT 231	RAHWAY	29280562
WATSON EUNICE M	1551 DILL AVE	214	LINDEN	31313541	WHEELER PARK SERVICE BLDG	316 MITCHELL AVE		LINDEN	31320996
WATSON GREGORY	1473 E 7TH ST		PLAINFIELD	30464454	WHEELER PARK SERVICE BLDG	S WOOD AVENUE		LINDEN	31313816
WATSON MELVIN	736 E 6		PLAINFIELD	29389390	WHELAN THOMAS J	93 COUNTRY CLUB LN		SCOTCH PLAINS	30830999
WATSON ROBIN	1127 FRANK ST		ROSELLE	29425742	WHELESS GABRIELLE K	207 QUEENS LN		MOUNTAINSIDE	30899174
WATSON ROY	267ADAMS STREET		RAHWAY	31452745	WHELIN NANCY	644 MORNINGSIDE AVE		LINDEN	29449912
WATSON WINSTON W	113 INDEPENDENCE CR		UNION	29450845	WHETSTONE ANTHONY	581 MADISON		ELIZABETH	31084062
WATTS AEVON J	154 W 2ND AVE APT C3		ROSELLE	29412856	WHETSTONE ANTHONY L	1422 FRANKLIN ST		HILLSIDE	29975042
WAY CAROL A	1 EUCLID AVE APT 2F		SUMMIT	29446802	WHIDBEE RASHEEN	125 FERNWOOD TERRACE		LINDEN	31353946
WAYNE TENNESON	6 MOHAWK TRAIL		WESTFIELD	29244282	WHIPKEY MARK L	307 MANNING AVE		N PLAINFIELD	29341780
WD CARPENTRY LLC	268 WESTFIELD AVENUE		ELIZABETH	30150949	WHITE ANNABELLE	106 HIGH ST		CRANFORD	29477757
WEAVER RACHEL	350 W SCOTT AVE		RAHWAY	31448242	WHITE CATHERINE A	78 NEW ENGLAND AVE APT 35		SUMMIT	31438141
WEBB IVAN	135B LAUREL AV		UNION	29740917	WHITE DANIEL T	259 4TH AVE		GARWOOD	29247794
WEBB KIMBERLY	317 WEST GRAND AVENUE		RAHWAY	31453262	WHITE DARLENE	156 REID ST		ELIZABETH	29447653
WEBB MARY V	451 W FOURTH ST	FIRST FL	PLAINFIELD	30072475	WHITE FRANK	1016 BOUDINOT PL FL 1		ELIZABETH	31094201
WEBB SHELLEY	244 E 1ST AVE APT 8		ROSELLE	29440443	WHITE GERALD J	626 MAGNOLIA AVE		ELIZABETHPORT	29742183
WEBB TAIRA PATRICIA-A	517 ROCKVIEW AVE		NORTH PLAINFIELD	29968700	WHITE GERRY L	1238 WHELAN PL		RAHWAY	31246255
WEBER ANDREANE	49 MUNSEE DR		CRANFORD	31427895	WHITE JEAN	1110 E 3RD ST		PLAINFIELD	31455506
WEBER CHARLOT	200 EAST MILTON AVENUE	APT 701-W	RAWAY	31480572	WHITE JOSEPHINE	614 IRVINGTON AVE		HILLSIDE	31161474

CONTINUED ON NEXT PAGE



## PUBLIC NOTICE

NAME	STREET 1	STREET 2	CITY	PROPERTY ID
WHITE KEVIN	106 HIGH ST		CRANFORD	29477757
WHITE LAVERNE	1238 WHELAN PL		RAHWAY	31246255
WHITE ROBERT P	215 EAST 2ND AVE		ROSELLE	29748845
WHITE ROLLIN T	734 WOODLAND AVE		WESTFIELD	31267622
WHITE SCOTT	21 FAULKNER DR		WESTFIELD	29332091
WHITE WYHEEM	1055 S ELMORA AVE APT D 1		ELIZABETH	30400589
WHITE-ROBINSON JENNIFER	1505 HIGHLAND AVE		HILLISIDE	29515534
WHITEHALL DARREN	139 N EUCLID AVE		WESTFIELD	30128989
WHITELY FRANCIS E	54 NORWOOD AVE		PLAINFIELD	31269486
WHITES PEARLY	515 SPRINGFIELD AVE FL 2		BERKELEY HEIGHTS	31438415
WHITMER REGINA	5 BALMORAL LANE		SCOTCH PLAINS	29402023
WHITNEY ANNA	300 MYRTLE AVE 1		GARWOOD	29857649
WHITNEY ANNA M	300 MYRTLE AVE APT 1		GARWOOD	29149426
WHOLEY FRANCES	76 PROSPECT HILL AVE		SUMMIT	29433301
WHYTE DYMOND	1026 MADISON AVE		ELIZABETH	31539221
WHYTE JASPER A	411 WHEATSHAF RD		ROSELLE	29502305
WHYTE KATHLEEN	31 STATION SQ		UNION	29235739
WICHELS WALTER W	154 E GRANT AVE		ROSELLE PARK	31268771
WICKE CANDACE	290 SPRINGFIELD AVE		WESTFIELD	29736679
WICKLIFFE LINDON	535 LOCUST AVE		HILLISIDE	29440157
WIDAJA MARIA ALEXANDRA	13 TREE TOP DR		SPRINGFIELD	30602515
WIENER MATTHEW	252 SO SCOTCH PLAINS AV		WESTFIELD	30751898
WIETRY JEFFREY	116 GOODMAN'S CROSSING		CLARK	31449264
WIGG KEN	1392 OUTLOOK DRIVE WEST		MOUNTAINSIDE	31175109
WIGGINS GRACE M	PO BOX 744		SCOTCH PLAINS	30452467
WIGGINS MARTHA C	1469 BOND ST		HILLISIDE	29125530
WIGGINSANAN DESIREE	316 LIVINGSTON ST		ELIZABETH	31068958
WIJAYA RONNY	471 MUNDET PLACE	US183558	HILLISIDE	31288963
WILBURN RONALD	507 CHESNUT STREET		UNION	31049056
WILCHER SERGIO JR.	1345 E. FRONT STREET APT 2		PLAINFIELD	29128679
WILCHINSKY G ANNA	PO BOX 1145		LINDEN	29637450
WILCOX RICHARD J	ONE SPRINGFIELD AVE		SUMMIT	31423690
WILCOX RICHARD JAY			SUMMIT	29257010
WILEY PAULA	393 HARVARD AVENUE		SUMMIT	31423698
WILF ELANA	45 EGGERS CT H		HILLISIDE	31279981
WILLIAMS STEPHANIE	119 GESNER STREET		SUMMIT	30510058
WILMETHA BESS	149 E 6TH AVE		LINDEN	29247072
WILSHEFSKI JASON E	204 GREENWAY BLVD		ROSELLE	31100785
WILKINS JR WILLIAM	970 LORRAINE AVE		ROSELLE	31268040
WILKINS LEOLA	343 WASHINGTON ST		UNION	31102239
WILKINS LINDA D	217 W 5TH AVE		RAHWAY	31082209
WILKINS TERRY L	217 W 5TH AVE		ROSELLE	31246791
WILLESE MICHAEL P	HORIZON NJ HEALTH		ROSELLE	31246791
WILEY BETTY B	1025 MADISON AVE		UNION	29450847
WILLIAM C O	525 BOULEVARD	PO BOX 428	PLAINFIELD	29412569
WILLIAM C OBRIEN ASSOCIATES	525 BOULEVARD	PO BOX 428	KENILWORTH	31394067
WILLIAM C OBRIEN ASSOCIATES INC	525 BOULEVARD PO BOX 428		KENILWORTH	31399543
WILLIAM CRUTE	335 HOE AVE		KENILWORTH	31399549
WILLIAM ILLIS	102 TWIN FALLS ROAD		SCOTCH PLAINS	29198392
WILLIAM ILLIS	102 TWINFALLS RD		NEW PROVIDENCE	29246948
WILLIAM P LIEBESMAN ESTATE	C/O STELLA F LIEBESMAN	880 TALCOTT RD	NEW PROVIDENCE	29239817
WILLIAMS ALIYAH	64 ETHAN DR UNIT A1		WESTFIELD	29936702
WILLIAMS BERTHA	113 BAILEY AVE		NEW PROVIDENCE	30761317
WILLIAMS BRENDA	446 WALNUT ST APT 2FL		HILLISIDE	30166540
WILLIAMS BRENDA L	446 WALNUT ST		ELIZABETH	29452448
WILLIAMS BRIAN L	1057 MADISON AVE	APT. F	ELIZABETH	29417602
WILLIAMS CHARLES	946 RANDOLPH AVE		ELIZABETH	30280045
WILLIAMS CHARLES JR	946 RANDOLPH AVE		RAHWAY	29134653
WILLIAMS CHIROPRACTIC	231 ELMER ST		RAHWAY	29134654
WILLIAMS CLAIRE W	230 GORDON ST		WESTFIELD	29449709
WILLIAMS CLAUDINE	2744 AUDREY TER		ROSELLE	31441290
WILLIAMS COURTNEY S	1030 ESSEX AVE		UNION	29283922
WILLIAMS CRYSTAL D	507 ELMWOOD TERRACE		LINDEN	30817755
WILLIAMS D E	1504 E ST. GEORGES AVE 2R		LINDEN	29430139
WILLIAMS DAVID M	523 HILLCREST AVE		LINDEN	29466339
WILLIAMS DEXTER	145 DOCK ST APT 312		WESTFIELD	30008894
WILLIAMS EDWARD	223 MELLON PL. 2F		RAHWAY	31050316
WILLIAMS ELIHUE	1409 BERGAN AVENUE APT 2		ELIZABETH	30334920
WILLIAMS EMMALYNE E	116 GARDEN ST		LINDEN	30536049
WILLIAMS FELIX A	315 ITASKA STREET		CRANFORD	31019954
WILLIAMS FRANCINE E	1126 DRAKE AVENUE		HILLISIDE	28995360
WILLIAMS HARRY	518 TERRILL RD		ROSELLE	29432852
WILLIAMS IRENE E	126 E 4TH AVE		PLAINFIELD	31050821
WILLIAMS JEROME R	789 BELVIDERE AVE		ROSELLE	30309213
WILLIAMS JOHN I	302 E BROAD ST		PLAINFIELD	30309164
WILLIAMS JOHNNIE	230 3RD ST FL 2A4		WESTFIELD	29127169
WILLIAMS JULIE	1371 MILTON PL		ELIZABETH	31087901
WILLIAMS LILLIAN	1170 W 7TH ST		PLAINFIELD	29603463
WILLIAMS LUCY	DARLENE JONES	1160 INWOOD PL	PLAINFIELD	31456011
WILLIAMS LUKE	563 E MILTON AVENUE		PLAINFIELD	30197847
WILLIAMS MARGERY M	63 WHITTREDGE RD		RAHWAY	31082185
WILLIAMS MARIE A	1057 MADISON AVE	APT F	SUMMIT	29486895
WILLIAMS MARK	11 RAYMOND AVE		ELIZABETH	30280045
WILLIAMS MARTY	257 SPRUCE MILL LANE		PLAINFIELD	30797331
WILLIAMS MICHAEL G	38 LENHOM DRIVE		SCOTCH PLAINS	29427341
WILLIAMS MILTON E	220 W JERSEY ST		CRANFORD	30932688
WILLIAMS NINETTE A	ONE CARRIAGE CITY PLAZA		ELIZABETH	29977048
WILLIAMS PATRICIA	20 ROGER AVENUE		RAHWAY	29379080
WILLIAMS RASHAN L	400 JOUET ST		CRANFORD	29141985
WILLIAMS RICHARD R	770 RAHWAY AVE		ROSELLE	31570459
WILLIAMS RICKY L	420 W 4TH AVE		ELIZABETH	29671592
WILLIAMS ROBERT A	33 CHERRY ST APT 122		ROSELLE	29332592
WILLIAMS RODNEY	223 MELLON PL. 2F		ELIZABETH	30458087
			ELIZABETH	29334920

## PUBLIC NOTICE

NAME	STREET 1	STREET 2	CITY	PROPERTY ID
WILLIAMS SARAH	18 SUTTON DRIVE		BERKELEY HEIGHTS	30933274
WILLIAMS SHARIES J	17 FLORIDA ST FL 1		ELIZABETH	30189444
WILLIAMS TONY L	568 N UNION AVE FL 1		HILLISIDE	30374644
WILLIAMS TYLIAH	14 NORTH AVE		ELIZABETH	31296471
WILLIAMS TYRONE	1173 WASHINGTON AVE		SCOTCH PLAINS	31453246
WILLIAMS VIRGIL R	1347 CHETWYND AVE		PLAINFIELD	29678649
WILLIAMS-MATTHEW J A	505 CUMBERLAND ST		WESTFIELD	30092925
WILLIAMSON ANTHONY	10258 NECK LANE		ELIZABETH	29423683
WILLIAMSON DAWN L	38 WOODMERE DR		SUMMIT	29978222
WILLIAMSON RAYMOND M	63 CORNELL DR		CLARK	29446809
WILLIAMSON SCOTT	1642 NOTTINGHAM WAY		NEW JERSEY	30706598
WILLIAMSON SCOTT H	38 WOODMERE DR		SUMMIT	29978222
WILLINGHAM ORNIE	PO BOX 1165		RAHWAY	30762707
WILLIS ALFRED DOUGLAS	776 LEHIGH AVE		UNION	31426233
WILLIS II TYRONE E	1451 S END PKWY		PLAINFIELD	29750077
WILLIS KEYSHA	641 DOWD AVENUE 045361		ELIZABETH	31282587
WILLIS RADEE A	PO BOX 2266		ELIZABETH	29832622
WILLS JOHN W	44 S 23RD ST		KENILWORTH	30402500
WILLS KENNETH W	2071 EMERSON AVENUE	2071 EMERSON AVE	UNION	29141987
WILLYS PAINTING	1038 PARK AVE APT 4		PLAINFIELD	30126658
WILNER ELISE A	323 WALNUT AVE		CRANFORD	29561494
WILNER JULIAN	323 WALNUT AVE		CRANFORD	29561494
WILSON ALVIN	293 MOBUS AVE		NORTH PLAINFIELD	31456342
WILSON ANAIIKA	1879 LENNINGTON ST		RAHWAY	30762979
WILSON CARMEN	17 W GRANT AVE FL 2		ROSELLE PARK BORO	31088416
WILSON CAROLYN L	1453 BRENTWOOD TERR		PLAINFIELD	29188464
WILSON CHRISTOPHER J	400 E FRONT ST	APT 210	PLAINFIELD	30024911
WILSON DOREEN S	133 SUMMIT AVE APT 2		SUMMIT	31152528
WILSON DUQUE	625 FULTON ST		ELIZABETHPORT	29128799
WILSON EDDIE	385 SEMINARY AVE	APT 2	RAHWAY	31480573
WILSON EUGENIA D	400 CHANDLER AVE		LINDEN	31448580
WILSON IRVIN	470 BROOKSIDE DRIVE		ROSELLE	29737683
WILSON JEAN M	451 E CLAY AVE		ROSELLE PARK	29486938
WILSON JOHN	100 WEST GRAND ST		ELIZABETH	31139045
WILSON KAREN	200 LEWIS STREET	APT 400	RAHWAY	29752134
WILSON KING D & CAROLYN S	1453 BRENTWOOD TERR		PLAINFIELD	31533917
WILSON LEVI	88 WOODSIDE GARDENS		ROSELLE PARK	30827886
WILSON MARK	1025 EDGEWOOD RD		ELIZABETH	30124540
WILSON PATRICK G	517 DORIAN CT		WESTFIELD	29990525
WILSON PHILIP	631 N BROAD ST BLDG 3 APT		ELIZABETH	29441116
WILSON STU	PO BOX 7191		ROSELLE	29355722
WILSON SUZETTE	63 PARKVIEW DR		UNION	30754676
WILSON TIMOTHY M	1417 EAST 2ND STREET		PLAINFIELD	31411742
WILSON UTC	270 TERMINAL AVE	ATTN ACCOUNTS PAYABLE	CLARK	29611367
WILSON WINTJISCHA	44 E HAZELWOOD AVE		RAHWAY	29601204
WIKSATT JOHN	56 BLACKBURN PLACE		SUMMIT	31429026
WINDSOR DINER BEVERAGE CORP T A WIN	1030 RARITAN RD		CLARK	30922657
WINFREY JOSEPHINE A	289 REVERE AVE		UNION	29979378
WINGFIELD VICTORIA	170 WESTERVELT AVE		NORTH PLAINFIELD	29349056
WINN ANDREW S	2 WHITTREDGE RD		SUMMIT	29284589
WINROC SPI	470 MUNDET PLACE		HILLISIDE	30793805
WINSTON GORDON	876 LAFAYETTE AVENUE		UNION	30747941
WINSTON OSCAR R	930 PROSPECT AVE		PLAINFIELD	31148163
WINTERS CLARA M	2612 SPRUCE ST		UNION	29486532
WINTERS CLIFFORD	2612 SPRUCE ST		UNION	29486532
WIRE ONE TECHNOLOGIES INC	225 LONG AVE		HILLISIDE	29611320
WIREKO BELINDA	380 WILLOW DR		UNION	30449710
WIRELESS CORNER INC	163 E FRONT ST		PLAINFIELD	30198109
WIRKUS PATRICK	921 WESTFIELD AVE		ELIZABETH	30849025
WISE BERNADETTE	530 VINE ST B3		ELIZABETH	31448149
WISE COURTNEY	759 WEST SCOTT AVENUE		RAHWAY	30283526
WISE DANNY	664 STONE ST		RAHWAY	29229173
WISE LEONA	1318 MYRTLE ST FL 2		HILLISIDE	29858335
WITTING BRIAN	48 RISK AVE		SUMMIT	31450580
WNEK ANETA	120 MAPLE AVE	1F	LINDEN	31310004
WNOROWSKI ELEANOR F	35 W SUMNER AVE APT 115		UNION	30601221
WOHL GOLDSTEIN	39 BURNSIDE AVE		CRANFORD	29483989
WOHL KAREN B	203 WATCHUNG AVE		CRANFORD	29404356
WOHLRAB EDWARD	PO BOX 3054		LINDEN	31324677
WOJCIO JAMES	25 POPLAR PLACE		FANWOOD	31468625
WOJNOWSKI JOSEPH H	670 CLARKSON AVE		ELIZABETH	29768367
WOLF JEFF	2126 STANLEY TERRACE		UNION	31458593
WOLF LUCAS	108 LAUREL DR		SPRINGFIELD	31205441
WOLFF CHRISTIAN	638 RAYMOND		WESTFIELD	31292937
WOLFGANG HANDEL	21 FADEM RD UT 7		SPRINGFIELD	29684222
WOLNY VICTORIA E	1603 GROUSE LN		MOUNTAINSIDE	31532434
WOMEN IN INSURANCE AND FINANCIAL SERVICE	555 SOUTH AVENUE EAST UNIT 21		CRANFORD	31296223
WONDOLOWSKI FELICIA	1020 NORTON RD		UNION	31437829
WONG DENIS	4 DEBRA CT		SCOTCH PLAINS	31307022
WONG HING	65 LELAND AVE APT B		PLAINFIELD	29376976
WONG NICHOLAS C	1241 GRANDVIEW AVE		UNION	29400120
WONG-CROCITTO ANDREW	200 LEWIS ST 201		RAHWAY	31099077
WOOD EVA I	179 MOHAWK DR		CRANFORD	31438707
WOOD JR PHILLIP A EST OF	571 CENTRAL AVENUE SUITE		NEW PROVIDENCE	29229347
WOOD LISA	178 HENSHAW AVE		SPRINGFIELD	29697645
WOOD MICHAEL	236 W LINDEN AVE		LINDEN	29409032
WOOD MILDRED SMALL	1252 WHELAN PL		RAHWAY	29866982
WOODBRIDGE AUTO BODY	500 NEW BRUNSWICK AVE		RAHWAY	29977743
WOODEN CLIFFORD H	325 29 RUSHMORE AVE		PLAINFIELD	30450352
WOODRUFF ELEM SCHOOL	55 BRIARWOOD DR W		BERKELEY HEIGHTS	30794499
WOODS GERTRUDE	144 N 19TH ST		KENILWORTH	29766292
WOODS GERTRUDE L	144 N 19TH ST		KENILWORTH	29892712
WOODS TASHIKA L	902 WHEATSHAF RD		LINDEN	29436133
WOODY DIANA	407 DOWNER ST		WESTFIELD	30903704

## PUBLIC NOTICE

STREET 1	STREET 2	CITY	PROPERTY ID
18 SUTTON DRIVE		BERKELEY HEIGHTS	30933218
17 FLORIDA ST FL 1		ELIZABETH	30189408
568 N UNION AVE FL 1		HILLSIDE	30374606
14 NORTH AVE		ELIZABETH	31296406
1173 WASHINGTON AVE		SCOTCH PLAINS	31453232
1347 CHETWYND AVE		PLAINFIELD	29678666
505 CUMBERLAND ST		WESTFIELD	30092929
1025B NECK LANE		ELIZABETH	29423636
38 WOODMERE DR		SUMMIT	29978282
63 CORNELL DR		CLARK	29444668
1642 NOTTINGHAM WAY		NEW JERSEY	30706565
38 WOODMERE DR		SUMMIT	29978282
PO BOX 1165		RAHWAY	30762727
776 LEHIGH AVE		UNION	31422121
1451 S END PKWY		PLAINFIELD	29757575
641 DOWD AVENUE 045361		ELIZABETH	31284848
PO BOX 2266		ELIZABETH	29632626
44 S 23RD ST		KENILWORTH	30402525
2071 EMERSON AVENUE	2071 EMERSON AVE	UNION	29141919
1038 PARK AVE APT 4		PLAINFIELD	30126666
323 WALNUT AVE		CRANFORD	29561414
323 WALNUT AVE		CRANFORD	29561414
293 MOBIS AVE		NORTH PLAINFIELD	31456363
1879 LENNINGTON ST		RAHWAY	30762929
17 W GRANT AVE FL 2		ROSELLE PARK BORO	31088444
1453 BRENTWOOD TERR		PLAINFIELD	29188444
400 E FRONT ST	APT 210	PLAINFIELD	30024949
133 SUMMIT AVE -APT 2		SUMMIT	31152525
625 FULTON ST		ELIZABETHPORT	29128777
385 SEMINARY AVE	APT 2	RAHWAY	31480555
400 CHANDLER AVE		LINDEN	31448555
470 BROOKSIDE DRIVE		ROSELLE	29737666
451 E CLAY AVE		ROSELLE PARK	29486969
100 WEST GRAND ST		ELIZABETH	31139040
200 LEWIS STREET	APT 400	RAHWAY	29752121
1453 BRENTWOOD TERR		PLAINFIELD	31533939
AR WOODSIDE GARDENS		ROSELLE PARK	30827888
1025 EDGEWOOD RD		ELIZABETH	30124545
517 DORIAN CT		WESTFIELD	29990555
631 N BROAD ST BLDG 3 APT		ELIZABETH	29441111
PO BOX 7191		ROSELLE	29355727
63 PARKVIEW DR		UNION	30754676
1417 EAST 2ND STREET		PLAINFIELD	31411747
270 TERMINAL AVE	ATTN ACCOUNTS PAYABLE	CLARK	29611363
44 E HAZELWOOD AVE		RAHWAY	29601222
56 BLACKBURN PLACE		SUMMIT	31429020
1030 RARITAN RD		CLARK	30922659
289 REVERE AVE		UNION	29979377
170 WESTERVELT AVE		NORTH PLAINFIELD	29349050
2 WHITTREDGE RD		SUMMIT	29284588
470 MUNDET PLACE		HILLSIDE	30793880
876 LAFAYETTE AVENUE		UNION	30747944
930 PROSPECT AVE		PLAINFIELD	31148161
2612 SPRUCE ST		UNION	29486553
2612 SPRUCE ST		UNION	29486553
225 LONG AVE		HILLSIDE	29611322
380 WILLOW DR		UNION	30449771
163 E FRONT ST		PLAINFIELD	30198101
921 WESTFIELD AVE		ELIZABETH	30849020
530 VINE ST B3		ELIZABETH	31448141
759 WEST SCOTT AVENUE		RAHWAY	30283525
664 STONE ST		RAHWAY	29229177
1318 MYRTLE ST FL 2		HILLSIDE	29858333
48 RISK AVE		SUMMIT	31450588
120 MAPLE AVE	1F	LINDEN	31310000
35 W SUMNER AVE APT 115		UNION	30601222
39 BURNSIDE AVE		CRANFORD	29483998
203 WATCHUNG AVE		CRANFORD	29404355
PO BOX 3054		LINDEN	31324677
25 POPLAR PLACE		FANWOOD	31468625
670 CLARKSON AVE		ELIZABETH	29768363
2126 STANLEY TERRACE		UNION	31458595
108 LAUREL DR		SPRINGFIELD	31205444
638 RAYMOND		WESTFIELD	31292937
21 FADEM RD UT 7		SPRINGFIELD	29684222
1603 GROUSE LN		MOUNTAINSIDE	31532434
555 SOUTH AVENUE EAST UNIT 21		CRANFORD	31296222
1020 NORTON RD		UNION	31437829
4 DEBRA CT		SCOTCH PLAINS	31307020
65 LELAND AVE APT B		PLAINFIELD	29376976
1241 GRANDVIEW AVE		UNION	29400120
200 LEWIS ST 201		RAHWAY	31099077
179 MOHAWK DR		CRANFORD	31438707
571 CENTRAL AVENUE SUITE		NEW PROVIDENCE	29229347
178 HENSHAW AVE		SPRINGFIELD	29697645
236 W LINDEN AVE		LINDEN	29409032
1252 WHELAN PL		RAHWAY	29866982
500 NEW BRUNSWICK AVE		RAHWAY	29977743
325 29 RUSHMORE AVE		PLAINFIELD	30450352
55 BRIARWOOD DR W		BERKELEY HEIGHTS	30794499
144 N 19TH ST		KENILWORTH	29766292
144 N 19TH ST		KENILWORTH	29892712
902 WHEATSHAEF ROAD		LINDEN	29436133
407 DOWNER ST		WESTFIELD	30903737



## PUBLIC NOTICE

## PUBLIC NOTICE

## PUBLIC NOTICE

## PUBLIC NOTICE

## PUBLIC NOTICE

NAME	STREET 1	STREET 2	CITY	PROPERTY ID	NAME	STREET 1	STREET 2	CITY	PROPERTY ID
WOODY GEORGE G	128 E 9TH AVENUE		ROSELLE	31429175	YOUNG ELINOR D	404 LINCOLN PARK E		CRANFORD	31244024
WORLD FOOTWEAR GROUP INC	1026 WEST ELIZABETH AVE	UNIT H	LINDEN	30922672	YOVANNA PERUELA MARIN	344 UNION AVE APT C9		ELIZABETH	31088342
WORLD OF TILE	174 ROUTE 22 WEST		SPRINGFIELD	30903820	YSMAEL JIMENEZ	410 SCHILLER ST		ELIZABETH	31099448
WORMLEY J A	299 MOUNTAIN N AVE		PLAINFIELD	30203452	YUNGAN ANGEL	730 JACKSON AVE		ELIZABETH	29605652
WP DRYWALL INC	60 NORWOOD AVE		PLAINFIELD	31399320	YURICK GREGORY J & JOANNE D	2349-51 WHITTIER ST		RAHWAY	31536097
WRIGHT CRAIG	1940 HILLSIDE AVE # A		UNION	29352330	YVENA DESIR LOUIS	911 OAK STREET		ROSELLE	31356774
WRIGHT DAYTONIA	906 -A GROVE ST		ELIZABETH	30905446	ZABALA HUMANEZ JUAN CARLOS	125 ELY STREET		ELIZABETH	31561274
WRIGHT DENEISHA	906 -A GROVE ST		ELIZABETH	30905446	ZABALU NIZAMA DE BOR MARIANE M	235 SHERIDAN AVE		ROSELLE PARK	29186260
WRIGHT JASMINE	1114 MYRTLE AVE		PLAINFIELD	29439268	ZABLOSKY JOSEPH D & ELAINE H	279 CLERMONT TERRACE		UNION	31533967
WRIGHT JILL	613 WILLOW AVE		GARWOOD	31082526	ZACARIAS CORI JOSEFINA	2005 GRIER AVE APT 2		LINDEN	31558858
WRIGHT MALIXITA	1446 MUNN AVENUE		HILLSIDE	29135779	ZACCARIA GLENN	876 HOBSON ST		UNION	29240379
WRIGHT MARCHELL	1711 WALKER AVE APT A		UNION	30200055	ZAENTZ LISA	4 RIVERSIDE DR - UNIT 303		CRANFORD N J	29229052
WRIGHT MARGUERITE W	2270 HILL RD		SCOTCH PLAINS	29651094	ZAGORSKI JOANN	427 REDCLIFFE ST		ELIZABETH	31270322
WRIGHT MARK	708 RUSSEL PLACE		PLAINFIELD	29204010	ZAHN MIRIAM D	24 TULIP ST		SUMMIT	29235756
WRIGHT MELISSA	638 COURT ST		ELIZABETH	30873610	ZAHODIAKIN HELEN	250 KENT PLACE BLVD		SUMMIT	30239408
WRIGHT OMAR	740 SPRING ST	2F	ELIZABETH	31305502	ZAHODIAKIN HELEN	250 KENT PLACE BOULEVARD		SUMMIT	31532670
WRIGHT PAULENE C ESTATE OF	8 MEAD COURT		SUMMIT	31532674	ZAHUANTITLA ZAIRA	417 FAY AVE APT 2 FL		ELIZABETH	31559114
WRIGHT SAYYID	255 MAGNOLIA AVE	2ND FLOOR	ELIZABETHPORT	31080154	ZAKALICHNYI SERGIY	641 DOWD AVE		ELIZABETH	29985108
WRIGHT SAYYID S	255 MAGNOLIA AVE		ELIZABETH	30426453	ZAKARIN BRUCE J	11 CREST LANE		FANWOOD	29397417
WRIGHT SUE	72 SEFOAM AVE		WINFIELD PARK	29474020	ZALESKI RONALD A	511 MORRISTOWN RD		LINDEN	29343802
WRIGHT TAMMY	23 SOMERSET PL		PLAINFIELD	31317060	ZALUNA JOAN S	137 WEST ROSELLE AVE		ROSELLE PARK	29524804
WRIGHT WILLIAM L	854 STACY PL		RAHWAY	30448839	ZAMBONI JOHN N	77 TERHUNE ROAD		CLARK	29452307
WRIGHTEN LYNDON	1414 BOA PL 1		HILLSIDE	29274621	ZAMBRANO ANA	322 OHIO ST		UNION	30703502
WROBEL KATHLEEN	2380 COLONIAL DR		RAHWAY	31087853	ZAMBRANO SHIRLEY	1063 PROSPECT ST		HILLSIDE	31452205
WURST STEPHEN A	PO BOX 1062		LINDEN	31267845	ZAMBRI JAMES	2020 WINDING BROOK WAY		SCOTCH PLAINS	29388241
WURSTER DONNA	427 REDCLIFFE ST		ELIZABETH	31270322	ZAMOR RIGAUD	2267 BALMORAL AVE		UNION	31228400
WYATT LINDA	1207 RADCLIFFE PL		PLAINFIELD	31533929	ZAMORA ANTHONY	38 VALENTINE RD		NEW PROVIDENCE	29272225
WYATT RICHARD A	1431 COOLIDGE ST		PLAINFIELD	29427277	ZAMORA HECTOR F	1146 PASSAIC AVE		LINDEN	31013161
WYCKOFF HUNTER SCOTT	91 WOODLAND AVE		SUMMIT	31050237	ZANE FRANCIS	54 BROOKSIDE DRIVE		NEW PROVIDENCE	30933635
WYCKOFF T	634 KINGSTON AV		KENILWORTH	30200366	ZANINI PETER J	715 CLARK ST		WESTFIELD	29247895
WYLLIE VIOLA M	362 OLD TOTE RD		MOUNTAINSIDE	31401206	ZANKI LOGAN J	35 ROCKVIEW AVE		NORTH PLAINFI	29341831
WYNE GEORGETIA	1506 HIAWATHA AVE		HILLSIDE	31450708	ZAPATA ALEXANDRA	1238 STUYVESANT AVE		UNION	31149029
XIA LILI	26 WENTWORTH DR		BERKELEY HEIGHTS	29576923	ZAPATA GLORIA	1032 MONROE AVE APT B		ELIZABETH	29285808
XIA LILI	4 SPRINGHOLM DR		BERKELEY HTS	30124079	ZAPATA HUBERTO S	1727 ESSEX ST APT 404		RAHWAY	29683607
XIE WEI J	792 GREEN LN		UNION	30487446	ZAPATA IRMA	141 CATHERINE ST		ELIZABETH	30905823
XIN YUE	216 2ND STREET		ELIZABETH	29473905	ZAPATA LIBRADO	2705 GRASSSELLI AVE		LINDEN	30175883
XOLETL ANDY	522 WALNUT STREET		ROSELLE PARK	31207772	ZARAMA BRYAN M	131 MARSHALL ST FL 1		ELIZABETH	31090241
XOLETL RAUL	111 EAST WESTFIELD AV		ROSELLE PARK	30211544	ZAREE ELWALID	914 N BROAD ST APT 305		ELIZABETH	30451031
XU CHARLIE	792 GREEN LN		UNION	29613273	ZAREMBA PATRICE	10 AZALEA CT		NORTH PLAINFIELD	31245343
XU NICHOLAS	47 OXBOW DR		NEW PROVIDENCE	31078870	ZAREMBA PATRICE	10 AZALEA CT		NORTH PLAINFIELD	31533923
Y C ENTERPRISE CORP	217 ELM CT		ELIZABETH	29746862	ZARINE JOANEM S	347 WASHINGTON AVE APT 2		ELIZABETH	30359985
YBY HIDALGO GENERAL SERVICES	152 ORCHARD ST 1ST FLOOR		ELIZABETH	30906162	ZARRELLO JEAN	1648 CHURCH ST		RAHWAY	31082318
YA GLOBAL INVESTMENTS US LP	1012 SPRINGFIELD AVE		MOUNTAINSIDE	31472735	ZARZUELA KARINA	214 BURROUGHS TER		UNION	31200624
YACINTHE MARIE R	1055 S ELMORA		ELIZABETH	30401470	ZAUNIOUS GEDORE M	102 LAFETTE PLACE		CRANFORD	29230422
YADIRA RODRIGUEZ	1137 N BROAD STREET	APT 2	HILLSIDE	30748031	ZAVALA LORINDA	408 WATCHUNG AVE		PLAINFIELD	30887074
YAN LIU	351 HILLSIDE AV		HILLSIDE	30199088	ZAVALOS EVANGELIA	193 BROWNING AVE		ELIZABETH	31197584
YANES DAVID	214 CLARK PL		ELIZABETH	30513080	ZAVALOS NIKOLAOS	193 BROWNING AVE		ELIZABETH	31197584
YANES MANUEL	1020 E FRONT ST		NORTH PLAINFIELD	30126006	ZAVOLAS NIKOLAOS L	193 BROWNING AVE		ELIZABETH	31197591
YANG XINGHUA	58 SALEM RD		NEW PROVIDENCE	30323388	ZAWISLAK IRENE M	107 NEWBROOK LN		SPRINGFIELD	31260372
YANG XINGHUA	58 SALEM ROAD		NEW PROVIDENCE	30288800	ZAWISTOWSKI MICHAEL F	PO BOX 1673		UNION	31399418
YANUSZ PATRICIA C	527 MORRISTOWN RD		LINDEN	29881035	ZAWISTOWSKI STANISLAW	2371 BERYLLIUM RD		SCOTCH PLAINS	29688982
YAO SAHI CLAUDE	712 NORTH BROAD ST		ELIZABETH	30933050	ZAWOYSKY KRISTAL	14 2ND AVE		GARWOOD	31100023
YARA INTERNATIONAL INC	129 CANOE BROOK	PARKWAY	SUMMIT	29335611	ZAYAS SURIS NOREEN A	164 GALLOWES HILL RD		WESTFIELD	30005045
YARACZ BARBARA J	109 BURNSIDE AVE		CRANFORD	31535865	ZEBALLO MARIA	1149 MAGIE AVE APT 2		UNION	29136541
YARNELL CHARLES F	1583 LESLIE STREET APT 3	181 CAROL JEAN WY	HILLSIDE	30158492	ZEBALLOS JORGE	146 LAUREL AVE		UNION	29732656
YASEEN OZZY	26 PUTNAM AVE		BERKELEY HEIGHTS	29612817	ZEBALLOS JORGE	521 BERNAL AVE		LINDEN	31080758
YASSIN TRADING AUTO LLC	555 SCOTLAND RD		UNION	30086281	ZEBROSKI DAVID	1136 SPRINGFIELD AVE		MOUNTAINSIDE	30802898
YAWORSKI JEAN	139 PITT TOAD		SPRINGFIELD	29239958	ZEGADLO KATE	520 FAIRWAY RD		LINDEN	29600839
YDJO FREDERICK	1330 SOUTH AVE APT B2		PLAINFIELD	30892275	ZEGARRA CARLOS S	115 6TH ST APT 1		ELIZABETH	31552788
YEAGER ANDREA M	45 TERHUNE ROAD		CLARK	30905427	ZEIGLER CONNIE	971 MADISON AVE		PLAINFIELD	31174849
YEE PHILIP C	60 CANOE BROOK PKWY		SUMMIT	30504767	ZELIDON JOEL	1016 S AVE		PLAINFIELD	31134945
YEE SAMANTHA	60 CANOE BROOK PKWY		SUMMIT	30493443	ZELLER WEISS KAHN PA	152 CENTRAL AVE FL 2		CLARK	30447255
YEE THOMAS	60 CANOE BROOK PKWY		SUMMIT	30504767	ZELMAN MAX	914 AINSWORTH ST		LINDEN	31438135
YEGEN DENIZ	21 IRIS ROAD		SUMMIT	30906818	ZELNOCK DOUGLAS W	149 W 2ND AVE	APT 2	ROSELLE	30858645
YEHUDAI CARMIT	11 OXFORD RD		SCOTCH PLAINS	30844418	ZENABLE MARY A	272 WILLIAMSON AVE		HILLSIDE	30876993
YEMIN LOWELL	304 CLARK ST APT 4		WESTFIELD TOWN	31088391	ZENTNER ANNA A	383 DURHAM CT		UNION	30787808
YEO JUN	33 ST GERMAIN DRIVE		CLARK	29605486	ZENTNER PETER C	383 DURHAM COURT		UNION	30787808
YI DAVID	2162 MORRIS AVE		UNION	29283747	ZEPNICK MATTHEW	16 HATHAWAY DRIVE		NEW PROVIDENCE	29435672
YI JANGHO	115 GIBSON BLVD		CLARK	30776300	ZERRATO GRACIA PAOLA	506 MONROW AVE		ELIZABETH	31080750
YI SHI	438 DUNCAN HL		WESTFIELD TOWN	31086230	ZETINA YOLANDA	516 HUSSA ST		LINDEN	29740832
YIN JIANYUN	47 OXBOW DR		NEW PROVIDENCE	31078870	ZHANG ELON	16 HIDDEN MEADOW DR		SCOTCH PLAINS	30790429
YIP MINDY	261 WOODMONT RD		UNION	30124470	ZHANG LIN	1334 AMBER ST		UNION	30494736
YIXEN YANG	230 SURREY RD APT 1		HILLSIDE	31571195	ZHANG XUEYING	705 PINE STREET		ROSELLE	31297080
YJO JESSICA	1576 RISING WAY		MOUNTAINSIDE	31567695	ZHANG YI	70 WABENO AVE APT A		SPRINGFIELD	30182605
YLIZARBE JULIA	324 MINER TERRACE		LINDEN	29426171	ZHAO GANG	554 HORT STREET	2ND FLOOR	WESTFIELD	29349123
YNNA TOP INVESTMENTS LLC	700 PARK AVE	1	ELIZABETH	31309594	ZHAO YANRUI	1027 WEST LAKE AVE		RAHWAY	30473456
YOCCO STEPHEN S	16 TERRACE RD		NEW PROVIDENCE	29055252	ZHENG HONG	26 W LINDEN AVE		LINDEN	31293337
YODER CLARENCE H	555 HILLCREST AVE		WESTFIELD	29486975	ZHOU XIAOZHENG & HAN YUNQI	127 SOUTHGATE RD		NEW PROVIDENCE	31556885
YODER HELEN SIEBER	555 HILLCREST AVE		WESTFIELD	29486975	ZHU BING & ZHANG XIAOPING	624 NORWOOD DR		WESTFIELD	29142225
YORKVILLE ADVISORS GLOBAL LLC	CO MARK ANGELO	1012 SPRINGFIELD AVENUE	MOUNTAINSIDE	31478545	ZHUANG LINDONG	451 PARK AVENUE		SCOTCH PLAINS	29245521
YOSHITAKA OGITA	C/O CHUGAI PHARMA USA		BERKELEY HEIGHTS	29191905	ZHUNIO GUIDO	121 JACQUES ST	BACK HOUSE	ELIZABETH	31173482
YOST JASON	2208 MOUNTAIN AVENUE		SCOTCH PLAINS	30123699	ZHUNIO LUIS	661 COURT STREET		ELIZABETH	30148857
YOUNG ALVARO	7 NILES STREET APT 2		ELIZABETH	29359306	ZHUNIO MARCIA	323 E 17TH AVE		ROSELLE	30999996
YOUNG DONNA L	380 SPRINGFIELD AVE	A	WESTFIELD	31323624	ZHUNIO MARI	121 JACQUES ST	BACK HOUSE	ELIZABETH	31173482
YOUNG IRMA L	911 HUSSA ST		LINDEN	30929231	ZIDELL YECHIEL	1380 NORTH AVE		ELIZABETH	30496651
YOUNG KATHARINE M	221 LYNN LN		WESTFIELD	30701677	ZIEGLER JOHN	10 EUCLID AVE APT 504		SUMMIT	30763793
YOUNG MALIKATA	2026 EDISON TER		UNION	29284229	ZIFF FAITH R	800 SAINT MARKS AVE		WESTFIELD	29505766
YOUNG MARY C	914 W 5TH ST		PLAINFIELD	30711464	ZIFF WILLIAM	800 ST MARKS AVE		WESTFIELD	30489668
YOUNG MENS CHRISTIAN ASSOCIATION OF PLAI	518 WATCHUNG AVE		PLAINFIELD	31079254	ZIGMONT MARGOT	43 BEEKMAN TER		SUMMIT	30915462
YOUNG NANCY	253 ASHLAND RD		SUMMIT	30252175	ZILINEK TAYLOR	BEECH SPRING DR UNT D7		SUMMIT	30763549
YOUNG RASHAWN J	1146 E GRAND ST APT 207		ELIZABETH	29285611	ZILLMER GWENDOLYN W	325 BOND STREET		ELIZABETH	29330595
YOUNG SHARLANDA	122 AMSTERDAM AVENUE		ROSELLE	29452724	ZIMMER BARBARA	2 GREENSVIEW DRIVE		SCOTCH PLAINS	29768828
YOUNG SHONDA L	307 OHIO ST		UNION	29751895	ZIMMERMAN JUDE	17 CENTRAL AVE		CRANFORD	31074892
YOUNG THEODORE A	1943 VAUXHALL ROAD		UNION	29186822	ZINGONI ALBERTO	648 E 3RD AVE		ROSELLE	31324427

CONTINUED ON NEXT PAGE



PUBLIC NOTICE				PUBLIC NOTICE				PUBLIC NOTICE				PUBLIC NOTICE				PUBLIC NOTICE			
NAME	STREET 1	STREET 2	CITY	PROPERTY ID	NAME	STREET 1	STREET 2	CITY	PROPERTY ID	NAME	STREET 1	STREET 2	CITY	PROPERTY ID	NAME	STREET 1	STREET 2	CITY	PROPERTY ID
ZINO TINA	43 LINCON BLV FLOOR2ND		CLARK	30450483	ZUBER SHAUN	5 HAYES RD		UNION	31451741	ZUCCHINO KAREN	127 BELLEVUE AVE		SUMMIT	29284733	ZUCKERMAN ARI & ERICA	29 CHRISTY LANE		SPRINGFIELD	31074713
ZINSKIE PAUL M.	526 GREENBROOK ROAD		N PLAINFIELD	29134696	ZUNIGA ORVIN	516 FULTON ST FL 1		ELIZABETH	29855739	ZUNIGA ROBERTO	2036 EDISON TER		UNION	29344368	ZYCHOWICZ TERESA	726 WASHINGTON AVE		ROSELLE	31173962
ZINSKY WILLIAM	1117A HOLLYWOOD RD		LINDEN	31268776	ZYDALLIS FELIX R	136 CENTRAL AVE	PO BOX 1536	CLARK	31325086	ZZ ABIGAILS CAFE	804 W ELIZABETH AVE		LINDEN	30511526					
ZITAS TREES	1790 SPRINGFIELD AVE		NEW PROVIDENCE	29479386															
ZOLA RUIZ	76 FLORIDA ST APT 3L		ELIZABETH	29840238															
ZOOM CONVENIENCE	2190 SPRINGFIELD AVE		VAUXHALL	31090886															
ZORN ERIC	600-700 MOUNTAIN AV	PO BOX 636	MURRAY HIL	29873012															
ZORRILLA HERNANDO	PO BOX 1162		ELIZABETH	31429545															
ZOUBEK PETER	676 W 8TH ST		PLAINFIELD	30894551															

To file a claim on personal property listed in this advertisement, you must be either the property owner or a person who has the legal capacity to represent the property owner. Claims can be submitted online through the New Jersey Unclaimed Property Administration (UPA) website: [www.unclaimedproperty.nj.gov](http://www.unclaimedproperty.nj.gov).

- Once on the website, select 'Search for Unclaimed Property' to locate your property by entering either the name or property ID number listed in this advertisement.
- You can also complete a name search for any property that was previously advertised.
- Add any properties you believe belong to you (or whom you are representing) into your 'cart' and follow the claim submission steps.

If you located unclaimed property in this advertisement that belongs to you but do not have internet access to submit a claim online (the fastest way to get your property), please call the UPA at 609-292-9200 for further assistance.

If you have any questions or need assistance, please visit the Unclaimed Property Administration website to view FAQs, videos about unclaimed property, and other helpful tools. Any person not listed in this advertisement is also encouraged to search for unclaimed property through the 'Search for Unclaimed Property' link on our homepage.

**Important Note:** Per the state statute (N.J.S.A 46:30B-76.1), the Unclaimed Property Administration will not release confidential information regarding the property herein over the phone or through email request. The only way to acquire this information is through the submission of a qualified claim by either the reported property owner or a person who has the legal capacity (with documentation) to represent the reported property owner.



Steven R. Harris, Administrator  
Unclaimed Property Administration  
Department of the Treasury  
State of New Jersey





**CALL FOR A FREE ESTIMATE TODAY!**

# WILBER'S PAINTING

&

**HOME IMPROVEMENTS**  
**Interior — Exterior**

**973-762-6333**

**Fully Insured: Workers' Comp & Liability**  
**NJHIC# 13VH6449500**

**Angie's list**

**2019**

**SUPER SERVICE  
AWARD**



Room Design By: Robin Wilson Home  
Photo By: Vanessa Lenz

**Complete Interior & Exterior Renovations • Plastering**  
**Professional Skim Coating • Sheetrock Installation**  
**Wood Staining • 95% Stripping • Power Washing • Roofing**



Call Today for a Free Estimate!  855.624.6655



Masonry



Roofing & Siding



Windows & Doors



Kitchens & Baths



Decks & Porches



AS SEEN ON  
**GEORGE  
TO THE  
RESCUE**  

*Magnolia*™  
HOME REMODELING GROUP

ROOFING | SIDING | WINDOWS  
KITCHENS | BATHROOMS | BASEMENTS  
MASONRY | DECKS | PORCHES



**Low Monthly  
Payment Plans**

WINDOWS \$209	BASEMENTS \$395
KITCHENS \$389	BATHROOMS \$199
ROOFING \$249	DECKS/PATIOS \$189
SIDING \$289	PORCHES/STEPS \$185

**0% Plans Available!**

Estimated monthly payments.  
Rates & payments based on credit approval.

**VIRTUAL MEETINGS ALSO AVAILABLE**

**Interior & Exterior Remodeling | Family Owned & Operated**

100% FINANCING AVAILABLE | 30+ YEARS EXPERIENCE



**MagnoliaHomeRemodeling.com** 

NJDCA 13VH07755300