The

Jersey City Argus,

THE ONLY DEMOCRATIC DAILY

IN THE CITY.

All the Local and

TELEGRAPHIC NEWS.

TIMELY AND

SPICY EDITORIALS.

FULL ACCOUNTS OF

ALL SPORTING AND

BASE-BALL EVENTS.

Largest Circulation of any Paper

IN HUDSON COUNTY.

ESTABLISHED 1844. Telephone Call—Nassau 656.

Highest Award at the Centennial Exhibition—Blank Books, Stationery, Etc.

FRANCIS & LOUTREL,

Manufacturing Stationers and Printers,

No. 45 Maiden Lane, New York.

Manufacturers of PATENT SPRING BACK ACCOUNT BOOKS. FRANCIS & LOUTREL'S PATENT SAFETY TINT CHECKS; best safeguard against fraudulent alteration known. FRANCIS & LOUTREL'S PATENT COPYABLE PRINTING INK; will copy in ordinary Copying Press equal to any writing ink. FRANCIS & LOUTREL'S DIARIES AND DAILY JOURNALS, published annually. FRANCIS & LOUTREL'S EXPENSE BOOKS, LADIES', GENTS', AND FAMILY WASH BOOKS. FRANCIS' IMPROVED MANIFOLD WRITERS, for Private and Commercial Use, by which Originals and Copies can be made at the same time. FINE ASSORTMENT OF LEATHER GOODS OF OUR OWN MANUFACTURE. A full line of Fancy and Staple Stationery for business or private use.

TO PRINTERS:

Francis & Loutrel's Patent Composition for Inking Rollers,

Does not Harden, Shrink or Crack, and retains its Suction for Years.

FRANCIS & LOUTREL, 45 Maiden Lane, N. Y.

☞ YOUR CUSTOM SOLICITED.

THE BEST LOCAL PAPER.

THE

Evening Journal

IS THE

OLDEST

AND

Best Established Newspaper

IN

HUDSON COUNTY.

THE

Best Advertising Medium in the State.

Circulation Three Times that of all other Jersey City Newspapers Combined.

JOHN W. HARRISON, Stationer and Law Blank Publisher, 16 Exchange Place, Jersey City.

JAMES A. WEBB & SON, Alcohol and Cologne Spirit, 165 PEARL ST., NEW YORK.

THOMAS E. TRIPLER,

Second-Hand Building Material.

BUILDINGS REMOVED ON SHORT NOTICE.

Yards and Office:

AVENUE B, 17TH TO 18TH STREETS,

NEW YORK.

S. H. BESSEY, 1835. T. E. TRIPLER Inc.

Telephone Call 474, 21st St.

HORTON'S ICE CREAM,

MADE FROM PURE CREAM.

Bricks of Ice Cream to carry home a specialty. Try one and you will use no other. Families, Boarding Houses, Hotels and the Trade Supplied.

L. D. CASSELL,

Depot, 581 Jersey Ave., Jersey City.

JOSEPH GILLOTT'S Steel Pens,

GOLD MEDAL

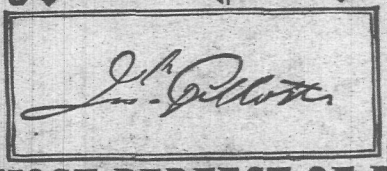

PARIS 1878.

THE MOST PERFECT OF PENS.

FOR FINE WRITING, Nos. 303, 604, and LADIES', 170.
FOR GENERAL WRITING, Nos, 404, 332, 390 and 604.
FOR BROAD WRITING, Nos. 294, 389, and Stub Point, 849.

FOR ARTISTIC USE,

Nos. 659 (THE CELEBRATED CROWQUILL), 290 & 291.

SOLD BY ALL DEALERS THROUGHOUT THE WORLD.

WHOLESALE WAREHOUSE, 91 JOHN STREET, NEW YORK.

HENRY HOE, Sole Agent.

Atlantic White Lead and Linseed Oil Co. Manufacturers of "ATLANTIC" Pure White Lead, 287 PEARL STREET, NEW YORK.

THE ARGUS PRINTING CO. 44 MONTGOMERY ST., JERSEY CITY.

KNABE GRAND, U PIAN

Dup. in Rochester.

ESTABLISHED 1820.

C. G. GUNTHER'S SONS

Removed from 502–504 Broadway to

184 FIFTH AVENUE,

(Formerly the Old Stand, 46 Maiden Lane,)

Fur Dealers and Furriers.

LADIES' FURS, GENTS' FURS, FUR ROBES AND SKINS,

Importers, Manufacturers and Shippers of Raw Furs

184 FIFTH AVENUE,

Broadway and 23d St.) NEW YORK.

CARY & MOEN CO.

MANUFACTURERS OF

STEEL WIRE FOR ALL PURPOSES,

And Steel Springs of Every Description.

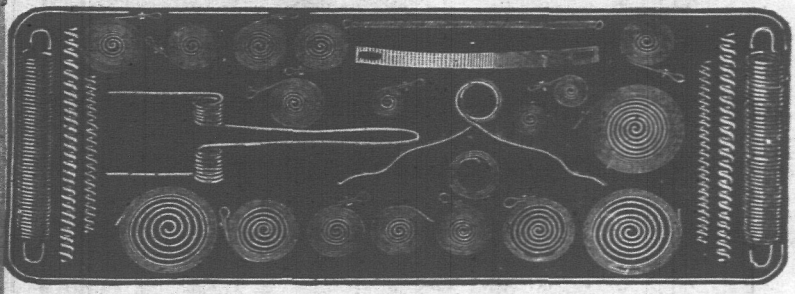

Market Steel Wire, Crinoline Wire, Tempered & Covered.

ROUND, FLAT, OVAL AND SQUARE WIRE.

FOR

Lock Springs, Machinery, Drills and Needles, Tempered and Untempered,

ALSO

Patent Tempered Steel Furniture Springs constantly on hand.

232, 234, 236 & 238 WEST 29th ST.,
225, 227, 229, 231, 233, 235, 237 & 239 WEST 28th ST. } New York.

CHARLES B. BRUSH, CIVIL ENGINEER Office, 13 Newark St., Hoboken, N. J.

McKINNEY BROS., SUCCESSORS TO C. E. RECTOR, Pure Ice Cream, Confectionery, &c.

286 Grove St.
186 Montgomery St.
Telephone No. 230.

PIAGET, The Undertaker, 130 Newark Ave., ABOVE GROVE ST.

THE NEW JERSEY

TITLE, GUARANTEE AND TRUST COMPANY,

No. 45 Montgomery Street, Jersey City, N. J.

CHARTER PERPETUAL. CAPITAL, $100,000.

OFFICERS:

President—ABRAM Q. GARRETSON. Vice-President—HENRY LEMBECK.
Secretary and Treasurer—WILLIAM H. CORBIN.

BOARD OF DIRECTORS:

ABRAM Q. GARRETSON.
FREDERICK D. LINN.
CHARLES L. CORBIN.
FRANCIS S. EMMONS.
FRANK STEVENS.
WILLIAM G. BUMSTED.
EDWARD F. C. YOUNG,
JOHN D. CARSCALLEN.
EDMUND W. KINGSLAND, JR.
EARLE INSLEY.
JOHN C. BESSON.
SPENCER WEART.
GEORGE P. HOWELL.
DE WITT VAN BUSKIRK.
HENRY LEMBECK.

GUARANTEES TITLES to Real Estate and to Mortgages.
EXECUTES TRUSTS of every description, acting as executor, administrator, guardian, receiver, assignee, etc.
LOANS MONEY on real estate, the title of which is guaranteed by the Company for 30, 60, or 90 days, or for long periods as desired.
LOANS MONEY on Mortgages payable on instalments, enabling persons to acquire homes by paying monthly sums equal only to a fair rent of the property.
LOANS MONEY ON CALL on good security at low rates.
RECEIVES MONEY for investment in first mortgages on City Real Estate, issuing its 5-20 Bonds, guaranteeing payment of principal and interest.

The largest line of all styles of

WHIPS, HARNESS,
HORSE CLOTHING, &c.,
BUGGIES,
PHAETONS,
SURREYS, &c.

That has ever been offered to the public can be seen at

J. SCHELLENBERGER'S

HARNESS AND CARRIAGE REPOSITORY,

85 MONTGOMERY STREET, JERSEY CITY, N. J.

INSURE WITH

THE JERSEY CITY INSURANCE COMPANY

OFFICE: Cor. MONTGOMERY & WASHINGTON STS.,

(SECOND NATIONAL BANK BUILDING.)

PAID UP CAPITAL, $250,000.00. **INCORPORATED 1847.**
ASSETS January 1, 1889, $410,260.85. **NET SURPLUS, $72,616.56.**

The Policies and renewals issued by this Company are at as low rates as can be afforded by any company doing business in this city. A share of your business is respectfully solicited.

DIRECTORS:

NATHANIEL FOOTE, President.

A. A. LUTKINS, M. D., Vice-Pres't.
WILLIAM HOGENCAMP.
JOSEPH D. BEDLE.
GEO. F. PERKINS.
E. F. C. YOUNG.
THOMAS H. WILLIAMS.
LYMAN B. BRAINERD.
WILLIAM HUSTACE.
JOHN E. GRONHAM.
EDWARD R. WILBUR.
JACOB R. SHOTWELL.
WILLIAM R. DRAYTON.
JOHN D. CARSCALLEN.
GARRETT M. PATTERSON.

C. F. PATTERSON, Secretary. **R. C. ALBRIGHT, Gen'l Agent.**
H. C. LONG, Special Agent.

JOHN C. FOX & SONS,

MANUFACTURERS OF

Slate, Marble and Wood Mantels,

SLATE STEPS AND LANDINGS,

URINALS, SINKS, WASHTUBS

GRATES, FENDERS, TILE,

—AND—

BRASS GOODS

For Fire Places, Etc.

527 and 529 Grand Street, Corner Woodward Street, Jersey City.

DEPOT FOR

Geo. Ehrets' and Milwaukee Lager Beer,

PHILADELPHIA PORTER AND ALE.

ESTABLISHED, 1876.

STEAMERS, HOTELS, AND FAMILIES SUPPLIED.

HENRY EIGENRAUCH,

55 and 57 BOWER STREET, JERSEY CITY,

BOTTLER OF

Geo. Ehrets' Extra Franziskaner Milwaukee & Imported Beers,

Foreign and Domestic Port, Sherry and Claret Wines,

HOLLAND AND OLD TOM GIN,

FRENCH COGNAC BRANDY,

Hungarian Red and White Wines,

OLD KENTUCKY RYE AND BOURBON WHISKIES,

Finch's Golden Wedding and Silver Age Rye,

—BOTTLED FOR MEDICINAL USE—

ORDERS BY MAIL ATTENDED TO.

ESTABLISHED 1835.

JAMES A. WEBB & SON,

165 PEARL STREET, NEW YORK,

Manufacturers of and Dealers in

Alcohol & Cologne Spirit

WARRANTED IN EVERY RESPECT.

For Sale, Tax paid, or in Bond for Export or for Proprietary Use in Bond, in Quantities to suit Purchasers. Being the INVENTOR AND PATENTEE of CAMPHENE AND OTHER ILLUMINATING FLUIDS, we still retain our Business in

SPIRITS OF TURPENTINE,

ROSIN, PITCH, TAR, &C.

All of which we furnish at Lowest Market Prices.

THE

JERSEY CITY ARGUS

THE ONLY DEMOCRATIC DAILY IN THE CITY.

ALL LOCAL AND TELEGRAPHIC NEWS.

TIMELY AND SPICY EDITORIALS.

—FULL ACCOUNTS OF—

ALL SPORTING and BASE-BALL EVENTS.

LARGEST CIRCULATION of ANY PAPER IN HUDSON CO.

EXCHANGE PLACE — TAYLOR'S HOTEL. — JERSEY CITY, N.J.
EUROPEAN PLAN.
GEO. B. DeREVERE, PROPRIETOR.

TAYLOR'S HOTEL.

—EUROPEAN PLAN—

EXCHANGE PLACE, JERSEY CITY, N. J.

GEO. B. De REVERE, Proprietor.

HAVING leased the above named old established Hotel, situated in Jersey City (in view of the North River and Harbor), I would respectfully inform the traveling public that, having thoroughly REMODELED, RENOVATED and REFURNISHED the house anew, I am prepared to cater successfully to the wants of those whose pleasure it may be to favor me with their patronage. Two hundred finely furnished rooms, single and en suite, well lighted, ventilated and heated (steam or open grates), furnish ample accommodation for gentlemen and families visiting the Metropolis, either on business or pleasure. The spacious dining room and cuisine are in charge of competent and experienced stewards. The tables are supplied with the choicest viands of the season.

Attention is called to the convenient location of the Hotel, it being directly opposite the Pennsylvania, Baltimore & Ohio, New York, Susquehanna and Western, Lehigh Valley, and West Shore Railroad Passenger stations, and within a short distance of the New York, Lake Erie & Western Railroad, the Red Star and Netherland lines of steamships. Also, within ten minutes of City Hall, Wall Street, and the business portion of New York City, *via*, the Cortlandt and Desbrosses Street Ferries. Also in close proximity to the Brooklyn Annex Boats for Brooklyn, Coney Island, Brighton Beach and Manhattan Beach. Prices are consistent, rooms ranging from One Dollar per day upward. A spacious Barber Shop, Billiard Parlor and Cafe are attached to the Hotel.

BAGGAGE CHECKED AND CONVEYED TO AND FROM DEPOT FREE OF CHARGE.

A share of your patronage is respectfully solicited.

GEO. B. De REVERE, Proprietor.

DENNISON MFG. CO.

—MANUFACTURERS OF—

TAGS

—AND—

Stationers' Specialties.

DENNISON'S TOURISTS' TAGS FOR TRAVELERS.

Stratton's Gummed Labels and Gummed Paper of all colors; Legal and Notarial Seals; Folding and Fancy Tickets; Mentzel's Patent Suspension Rings; The Star Copying Pads; Dennison's Game Counters; Wedding Cake Boxes; Visiting and Playing Cards, Etc.

SEALING WAX MAKERS.

PAPER TARGETS FOR RIFLE PRACTICE.

Phillips' Hook and Clasp Tags; Kimball's Self-Fastening Tickets; Postal Envelopes; McGill's Paper Fasteners, at Manufacturers' discounts.

COLORED TISSUE PAPERS

—AND—

FLOWER PAPERS.

Proprietors of "Silver White," Best Article for Polishing Silver, and Miller's "Jewelry Cleaning Casket" and "Silver White Casket."

JEWELERS' BOXES.

Jewelers' Cards, Pink and White Cotton, Fine Twines, Etc.

DRUGGISTS' BOXES,

Apothecaries' Powder Papers and Shaving Papers.

DENNISON'S ABSORBENT COTTON,

FOR DENTAL AND SURGICAL PURPOSES.

JAPANESE NAPKINS.

ALL OUR GOODS ARE FOR SALE BY DEALERS EVERYWHERE AND BY

DENNISON MFG. CO.,

[illegible] and 28 FRANKLIN STREET, BOSTON.
[illegible]0 CHESTNUT STREET, PHILADELPHIA.
[illegible]3 WALNUT STREET, CINCINNATI.
198 BROADWAY, NEW YORK.
109 and 111 WABASH AVENUE, CHICAGO.
404 NORTH THIRD STREET, ST. LOUIS.
7 SHOE LANE, LONDON, ENGLAND.

CHARLES B. BRUSH,

SUCCESSOR TO SPIELMAN & BRUSH,

CIVIL ENGINEER.

SURVEYS

Roads, Water Works, Drainage and Borings.

PUBLISHER OF THE

Fire Insurance Maps of Hudson County, N. J.,

AND

Filed Maps of Property in Hudson County, New Jersey, and New York City.

OFFICES:

New York University, Washington Square, New York City.

13 Newark Street, Hoboken, N. J.

GOPSILL'S

JERSEY CITY,

HOBOKEN, WEST HOBOKEN, UNION HILL, AND WEEHAWKEN

DIRECTORY,

1889-90.

TO WHICH IS ADDED A BUSINESS DIRECTORY CLASSIFIED ACCORDING TO TRADE, AND AN APPENDIX OF MUCH USEFUL INFORMATION, THE WHOLE CAREFULLY ARRANGED, TOGETHER WITH A VALUABLE STREET INDEX OR GUIDE.

SEE PAGE "30" FOR NAMES NOT FOUND ELSEWHERE.

"TO FIND A NAME YOU MUST KNOW HOW TO SPELL IT."

COMPILED AND PUBLISHED BY

W. ANDREW BOYD.

HOME OFFICE, WASHINGTON, D. C.

FOR SALE BY

JOHN W. HARRISON, Stationer, No. 14 Exchange Place, Jersey City.

PRICE, $5.00.

Entered according to act of Congress in the year 1889, by W. ANDREW BOYD, in the office of the Librarian of Congress, at Washington, D. C.

TABLE OF CONTENTS.

	Page.
Abbreviations	33
Asylums	687
Banks	695
Board of Aldermen	691
Board of Chosen Freeholders	688
Board of Councilmen, H	694
Board of Education, H	694
Board of Finance and Taxation	691
Board of Fire Commissioners	691
Board of Health and Vital Statistics	688
Board of Police Commissioners	692
Board of Water Commissioners, H	694
Building and Loan Associations	696
Business Directory	609
Cemeteries	696
Churches	696
City Government of Hoboken	693
City Government of Jersey City	691
City Government of Union Hill	694
City Government of Weehawken	695
City Government of West Hoboken	695
Clubs	699
Colleges and Schools	699
Commissioners of Deeds	688
Congress	685
Convents	700
County Officers	689
County Seats	690
Courts	687
Directory of Names	33
Forresters	705
Gas Light Companies	700
Germania Scheutzenbund	706
Good Templars	706
Grand Army of the Republic	706
Hibernians	705
Hospitals	700
Hudson County Officers	688
Incorporated Companies	700
Index to Advertisements	2
I. O. of B. B.	307
Knights of Pythias	707
Labor Organizations	702
Lay Judges	689
Medical and Pharmaceutical Associations	703
Military	703
Miscellaneous	697
Miscellaneous Associations and Societies	705
Newspapers	705
Odd-Fellows	707
Public Buildings, Halls, etc.	693
Public Schools	693
Railroads	705
Railroads (Horse)	705
State Government	685
State Institutions	687
State Legislature	686
Steamships	708
Telegraph and Telephone Companies	708
Too Lates	32
United States Courts	685
U. S. Government	685

INDEX TO ADVERTISEMENTS.

	Page.
Adams C T, mason	35
Adams Martin A, monuments	35
Albers Henry, liquors	37
Aldridge Thomas, broker	37
Allen & Bedell, kindling wood	39
Allen George O & Son, elevators	38
American Encaustic Tiling Co (Limited)	627
Anderson Brothers, tinsmiths	41
Archdeacon Peter, florist	44
Atha Benjamin & Co, steel	46
Atlantic White Lead and Linseed Oil Co,	corner cards
Austin, Nichols & Co, grocers	643
Baldwin & Figueira, lumber	49
Barnes Manufacturing Co, sash	51
Baron William N, men's furnishings	52
Bartens & Rice, jewelers	bottom lines
Bauer John J, painter	55
Baumann D, liquors	55
Benedict Brothers, watches	645 and 547
Benson's James, Sons, real estate	61
Bermes Daniel, brewer	side lines and 63
Beyer & McCann, architects	65
Billington Brothers, soap	65
Bode Albert, liquors	71
Bode August C, drugs	71
Bonnet E, florist	74
Borig C F E, liquors	75
Botts Anton, saloon	76
Bosworth Joseph S, lawyer	652
Boyd W Andrew	inside back cover and 684
Boylan Michael J, undertaker	78
Boynton Furnace Co	78
Bradley & Currier Co (Limited)	625 and 669
Brady Michael, undertaker	80
Brandt & Letts, masons' materials	81
Brehm Adolph E, bitters	82
Brill Brothers, men's furnishings	84
Brinkmann & Hauck, masons	85
Brokaw Brothers, clothing	625
Brown J Gibson, herbs	88
Brown T C & VanAnglen, drygoods	Opp
Bruns John N, real estate	91
Brush Charles B, civ eng	front cover and 8
Bulman & Brown, dry dock	93
Bunnell George H, undertaker	94
Burr Brewing Co, brewers	top lines
Cameron A & Co, spring beds	102
Campbell & Co, warehouses	103
Campbell's pharmacy	103
Cannon Charles K, lawyer	103
Carpenter L E, drugs	106
Cary & Moen Co, wire	front cover
Cassell L D, ice cream	back cover
Clausen & Price, brewers	115
Cleary Daniel E, grocer	115
Clendenning Mme, costumes	116
Clerihew C M, coal	116
Clerihew George W, clothier	116
Cleveland A B & Co, seeds	670

	Page.
Clifford Thomas B, lawyer	622
Cole Frank O, drugs	119
Coles Frank W, real estate	119
Condit William L, house furnishings	122
Cordts Frank H, furniture	129
Cosgrove Samuel, carpenter	130
Cosgrove William F, sheetiron worker	131
Costello A B, photographer	130
Coyle Hugh, undertaker	133
Crane Bethuel N, undertaker	134
Craven John & Son, real estate	135
Crescent Watch Club Co	136
Crevier John C, real estate	136
Cronham John E, painter	136
Crossley Chas A, steam heating	672
Crudden Francis, coal	138
Darcy George E, liquors	144
Dennison Mnfg Co, tags	backbone and 7
Denton & Shaw, stables	151
Dodge & Co, lumber	157
Dorsett T W, skylights	162
Doyle Michael, liquors	164
Doyle Michael, liquors	164
Doyle Thomas, liquors	164
Duke's House, hotel	168
Dun R G & Co, mercantile agency	168
Earle & Harrison, civil engineers	172
Eastern Granite Roofing Co	172
Eigenrauch H, bottler	4 and 176
Elliott Gilbert, lawyer	652
Eiss Henry F, pianos	177
Emmins & Cronan, real est, bottom lines and	179
Emmons & Co, real estate	bottom lines and 179
Endicott Charles G, grocer	178
Enston William, real estate	179
Eveland Frank, drugs	181
Evening Journal	backbone and inside b'k cover
Ewald W H & Bro, stationers	182
Faber Henry, liquors	183
Farley Daniel C, hardware	185
Fayen John P, liquors	188
Ficken John H, stables	191
First National Bank	194
First National Bank of Hoboken	193
Fleischmann & Co, yeast	199
Flynn Peter F, men's furnishings	200
Fox John C & Sons, mantels	3
Foyé ——, real estate	top lines and 204
Francis & Loutrel, stationers	inside back cover
Frech Rudolph, bottler	206
Furst Charles S, dry goods	210
Gahagan J & Sons, planing mill	212
Galbraith Richard F, real estate	212
Gallagher Dennis, liquors	212
Gardner C E & Bro, grocers	214
Garrison William V, real estate	215
Garvin E E & Co, machinists	654
Gibson Edward, founder	220
Giele Louis H, architect	205
Gillott Joseph & Sons, steel pens	back cover
Gluck Jacob P, coal	224
Goodbody William, envelopes	633
Gopsill T Milburn, insurance	227
Greer, Richards & Co, provisions	232
Griffin A A Iron Co, radiators	side lines
Grothusen Henry, painter	235
Gschwind John, undertaker	235
Gubelman Theodore, photographer	235
Guendels Christ, saloon	236
Gunther's C G, Sons, furs	front cover
Halsey S R, real estate	241
Hall James P, masons' materials	240
Hamill Alexander, iron railing	242
Hanks Edmund F, dentist	bottom lines and 243
Hanley Patrick H, furniture	224
Hanly Frank J, furniture	244
Harper William H, insurance	247
Harris William, blacksmith	248
Harrison John W, stationer	249
Hasbrouck Institute	251
Hart Lewis, clothing	249
Hauser Gustave, cigars	252
Headden & Sears, coal	254
Heere Henry, tailor	255
Heller Louis, liquors	257
Hexamer Philip, riding academy	263
Hille Frederick W, drugs	266
Hitner Henry A & Sons, junk	267
Hoboken Bank for Savings	268
Hoboken Beef Co	268
Hoboken Coal Co (The)	268
Holbrook Giles J, roofing	271
Holmes' Burglar-Alarm Telegraph Co	272
Hood Robert, carpenter	274
Hoos & Schulz, furniture	274
Hope Edward, undertaker	274
Howell George P & Co, real estate	277
Howeth William, grocer	278
Howson & Howson, law and patents	661
Hudson County National Bank	279
Hudson River Ice Co, Ice	279
Hufnagel Thomas G, iron worker	279
Hughes William, undertaker	280
Hunt James, poultry	280
Hydro-Pneumatic Pump Co	666
Ingelson Isaac, kindling wood	283
Insley Edward W, civil engineer	284
Jackson E S & Co, paper-hangings	285
Jackson Francis D, milk	285
Jersey City Argus	5
Jersey City Bluestone Co	bottom lines and 289
Jersey City Business College	718 and 669
Jersey City Coal Co	289
Jersey City Insurance Co	opp inside front cover
Jersey City Packing Co, beef	290
Jersey City Stove Repair Co	290
Jersey City Wood Working Co	290
Jocham Peter, wagons	290
Johnson George, confectioner	291
Joints Lime Co	653
Judd & Detweiler, printers	665
Jurluck Max, instrument maker	296
Kaegenbehn Charles F, wines	296
Kaiser J C & L G, hotel	279
Kaiser Joseph, liquors	279
Kamp & Fahl, grocers	297
Kato Manufacturing Co, bronzes	299
Keely T J & Bro, liquors	306
Kegelmann Jacob, butcher	302
Keogh C B & Co, sash	669
Kerr Robert, liquors	309
Knabe Wm & Co, pianos	front cover 316 and 663
Knapp Sheppard & Co, carpets	622
Kreamer Richard, carpet cleaning	320
Kruse George, florist	322
Kuehne Charles, veterinary surgeon	323
Kurzel Gustav, restaurant	325
Laird William R, drugs	326
Lange Herman, hardware	328
Lamb J & R, church furniture	bottom lines
Lankering Adolph, cigars	329
Lawrence David W & Co, real estate	332
Lawson James A, hardware	332
Lembeck & Betz, brewers	336
Leo James, paper boxes	side lines, 337 and 661
Leonard Sarles C, ice	338
Leslie Hugh, boilermaker	338
Le Valre Charles H, real estate	339
Lewis John A & Son, real estate	340
Linnenerth Louis, wines	342
Locher Sebastian, liquors	343
Loesch Chas A, coal	344
Low Thomas A & Co, provisions	346
Luehs P F, Democrat Advertiser	348
McAusland John, baker	352
McCloskey Patrick, piano mover	356
McComb Joseph, meat	356
McDonald William B, laundry machinery	360
McGinness, Edward, liquors	361
McKinney Bros, confectioners, front cover, and	page 367
McKnight Robert A, moldings	367
McLauen T C, insurance	367
McLaughlin Brothers, furnaces	368
McNamee & McHugh, mineral waters	370
McNulty John F, undertaker	371
Malliet Bros, jewelers	377
Marbaise Louis O, drugs	380
Marshall and Ball Co, clothiers	381
Martin & Schantz, wagons	383
Marvin & Gaddis, printers	383
Maslin John & Son, machinists	384

PAGE.
Maskiell's Pharmacy ... 384
Mayer Bros, cigars ... 387
Merseles Theodore F, real estate ... 392
Meyer Casper, meals ... 393
Meyer Brothers, liquors ... 393
Meyer M & N, stables ... 395
Miller Harrison, coal ... 398
Mills M C, lumber ... 399
Mohle Andrew F, liquors ... 401
Moore Joseph E, druggist ... 404
Morgan & Sons, pianos ... 406
Morrow, Day & Co, confectioners ... 408
Moylan James, surveyor ... 410
Munn & Co, patents ... 609
Munroe & Lowenthal, architects ... 414
Murphy James, liquors ... 415
Murrer James, undertaker ... 418
National Express Co ... 421 and 633
New Jersey Guarantee and Trust Co ... inside front cover
Newman A A, liquors ... 424
Nichols & Co, coal ... 425
Nicoll Charles P, real estate ... 426
Niven & Co, coal ... 426
Noelke Charles D J, banker ... 426
Ockert Max, saloon ... 431
O'Hara John F, undertaker ... 435
Ohle John, liquors ... 435
O'Malley Michael, plumber ... 336 and 435
Packard's Business College ... 670
Parslow William N, undertaker ... 443
Pauly C N, pharmacist ... 444
Peter William, brewer ... side lines and 447
Peters Julius, dentist ... 447
Pfahler John, marble ... 448
Piaget & Co, undertakers ... front cover and 450
Pioneer Slate Co ... 655 and 671
Plenty Josephus, skylights ... 670
Potter Thomas, contractor ... 454
Prigge Bros, real estate ... 456
Prudential Ins Co of America ... 457
Puster Henry, lawyer ... 458
Ramsay John, cigars ... 461
Randall N, moldings ... 461
Rankin's Wine Room ... 462
Rapid Address Machine Co ... 609
Regan & Higgins ... 622
Richardson & Boynton Co, furnaces ... corner cards, 471 and 637
Ringle Jacob & Sons, stoves ... top lines and 474
Rouget Wm J, real estate ... 481
Rowland John T, contractor ... 482
Rudings J H, liquors and cigars ... 483
Ruempler Carl H, liquors ... 483
Sailer Rudolph W, architect ... 487
Scarboro B, books ... 490
Scheland Bros, liquors ... 492
Schlatter Julius, restaurant ... 493
Schmidt Mathilde, school ... 495
Scholtes Conrad jr, barber ... 497
Schellenbergers J, harness ... 2
Schumacher John M, liquors ... 501
Schumann Gustav, real estate ... 501
Searle Charles, bookbinder ... 504
Second National Bank of Hoboken ... 504
Second National Bank of Jersey City ... 504
Seggel Ludwig F, wines ... 504
Seide, Wall & Henchy, printers ... 506
Seymour George F, justice ... 507
Seymour Roderick B, lawyer ... 507
Shaffer William, ladders ... 508
Shriver T & Co, copying presses ... 628
Silvers E B, druggist ... 514
Sinclair Graham M, plumber ... 515
Slater C Howard, real estate ... 516
Smith Freeborn G, pianos ... 518
Smith Freeman A, shipchandler ... 518

PAGE.
Smith's Market, meat ... 520
Smith & McNell, hotel ... 522
Smith Theo & Bro, machinist ... 521
Smyth's J H, Son, grocer ... 522
Sohmer Pianos ... top lines and 522
Sonntag Henry, shawls ... 524
Southwick's Pharmacy ... 524
Speer Abraham, undertaker ... 525
Spengeman F H, real estate ... 526
Springsted C A & Co, coal ... 527
Standard Oil Co, oil ... 528
Standard Express and Van Co ... 528
Starin's Transportation Co ... 530
Steck George & Co, pianos ... top lines and 531
Steffens Henry, real estate ... 532
Stelling H & J, liquors ... 533
Stevens Frank, real estate ... 534
Stevens George, undertaker ... side lines and 535
Stewart Thos James, carpet cleaning ... side lines, 536, 622 and 672
Streng G, justice of the peace ... 539
Suydam Samuel A, stoves ... 673
Taylor Noah D, liquors ... 546
Taylor William, real estate ... 547
Taylor William T, undertaker ... 547
Taylor's Hotel ... 6
Third National Bank ... 549
Thomsen & Co, furniture ... 551
Thornton John Jr ... 613 and 653
Thourot Alphonse, plumber ... 551
Tissot C A, auctioneer ... 553
Traute Herman, drugs ... 556
Tredwell, Slote & Co, clothiers ... 625
Tripler Thomas E, building materials ... back cover
Turner & Bennell, grocers ... 559
Tuxbury Thomas L ... 559
Union Brewing C ... bottom lines and 561
Vanderbeek & Sons, lumber ... 563
Vanderbilt H H, lumber ... 563
Vanhorne, Griffin & Co, window glass ... 678
Van Bokkelen Spencer D C ... 609
Van Houten Edwin, real estate ... 564
Van Keuren & Son, contractors ... 618
Van Wagenen & Post, coal ... 566
Vile & Miller, feed ... 567
Volk Anthony J, undertaker ... 568
Von Ojen & Segelken, grocers ... 569
Vreeland A J, real estate ... 570
Wachenheimer J C, liquors ... 571
Wagner Jacob, hotel ... 572
Waldeck E & Co, paper boxes ... 572
Watson J L & Co, real estate ... 578
Weber John, printer ... 580
Weber Pianos ... 664
Webb James A & Son ... corner cards and 5
Weehan John G, detective ... 629
Wenner John C, cigars ... 584
Wheeler W R, elevators ... 587
Wheeler & Wilson Mfg Co, sewing machines 588
White George H, drugs ... 588
Williams G G, wall paper ... 593
Williams James, hotel ... 593
Williams Thomas, insurance ... 593
Wilms George L, drugs ... 594
Windsor Trucking Co ... 596
Wittenmeyer K L & Co, grocers ... 598
Wolbert F G, real estate ... opp 599
Wolfstirn Louis, druggist ... 600
Wood Louis E, auctioneer ... 601
Wood & Menagh, hardware ... 601
Wooley & Co, wireworks ... 602
Woolsey Charles A, paints ... 602
Zibetti Frank, liquors ... 607
Zimmerman's Express ... 607
Zoeller August, drugs ... 607

GEO. GOPSILL'S JERSEY CITY, 117 JERSEY AV., J. C.

TOO LATES.

Aars Otto, salesman, h 26 N Y av UH
Aesch Clara, wid Chas, h 166 Woodlawn av
Ahagen Richard, shoes, h 35 Jefferson pl UH
Ahrens Diedrich, tailor, h 128 Main UH
Ahrens George D, foreman, h 130 Main UH
Ahrens John N, engineer, h 128 Main UH
Allbring Henry, beer, 81 Main UH
Allen George, beamer, h 64½ Fulton UH
Allen Ulamor, physician, 84 Columbia UH
Altorfer Rudolph, beer, Hudson av c Kossuth UH
Ann Ende Chas G, chemist, 62 Columbia UH
Arind Reinhold, soapmkr, h 82 Humboldt UH
Arnold William, mason, h 98 Main UH
August William H, oil, h 197 Webster av
Austin Joseph B, tel opr, h 36 Main U H
Babcock William, lumber, Elysian Fields, 15th H, h 82 Main UH
Badedick Edwd, laborer, h 101 Bloomfield H
Banning John, saloon, 157 Oakland av
Bates Melville, engineer, h 328½ 8th
Bowers Wm G, lithgr, h 133½ Jackson av
Boyle John, engineer, h 17 Newark
Brandt Charles, engraver, h 234 Willow av H
Branagan Robert, engineer, h 197 15th
Brennan Andrew, cooper, h 204 13th
Burke John, butcher, h 379 2d
Burns Case, machinist, h 349 2d
Burrow Charles, laborer, h 70 River H
Byron George M, bookkpr, h 133 Hudson H
Cameron Jacob, h 330 Palisade av
Cassidy Edmund E, printer, h 330 Barrow
Chalmers John, clerk, h 262 Bloomfield H
Cheesman Frank, tinsmith, h 171 Grand H
Citti John B, lithgr, h 598 Bramhall av
Citti Louis F, lithgr, h 598 Bramhall av
Clannen John, h 245 Van Horne
Clark C L, h 201 8th
Cochran Joseph W (Farrell & Cochran), h 414 Grove
Cogler Chas, stonecutter, h 462 Willow av H
Cogler Fredk, stonecutter, h 462 Willow av H
Cominick Robert, produce, h 201 Webster av
Coukoin Washington F, paperhanger, h 3 Arlington ter
Cooper & Hewett, ice, 63 Pavonia av
Cosman Cornelius, salesman, h 244 Arlington av
Craig John, engineer, h 207 14th
Christie Silas E, agent, h Columbia n Hudson av UH
Conway James, finisher, h 252½ Barrow
Dawson Charles, roofer, h 57 Clinton H
Decy Patrick, grocer, 114 Clinton H
Delaney James (Young & Delaney), h 189 Montg'y
Demarest Garret A (Stagg & Demarest), h 56 Bloomfield H
Deniff Michael, foreman, h 179 10th
DICKINSON SAMUEL, postmaster, Wash'n c Sussex, h 428 Grove
Dixon Warren, lawyer, 76 Montg'y, h 479 Jersey av
Fernaue John P, cigar mnfr, 541 Newark av
Gerlich Ferdinand, clerk, h 120 South
Jersey City Galvanizing Co, 69 Bay
JURUICK MAX, optical, mathematical, and electric instruments, 282, 284, and 286 Sherman av
Kearney Margaret, wid Patrick, h 29 Oak
Kearney Thomas, carpenter, h 29 Oak
Quincy August, barber, h 127 Adams H
Quirk David, chairmkr, h 143 Adams H

Abbott Jas M, mariner, h Philip n Jersey av
Abbott John, clerk, h 60 Webster av
Abbott John M, clerk, h Philip n Jersey av
Abbott Julian H, clerk, h 4 Hutten
Abbott Lawrence, laborer, h 3 Philip
Abbott Luke, laborer, h 138 Morris
Abbott Nicholas, fireman, h Philip n Jersey av
Abbott Wheeler W, foreman, h 211 Van Horne
Abbott Wm D, salesman, h 212 Pavonia av
Abel Amelia, winder, h 9 Jackson, H
Abel Frederick C, painter, h 42 Newark av
Abel Gustav, coppersmith, h 9 Jackson, H
Abel Herman, cigarmkr, h 9 Jackson, H
Abel Isaac, weaver, h 107 Thorne
Abel Joseph A, butcher, 1049 Bergen av
Abernethy Robert H, bookkpr, h 104 Wayne
Abernethy Samuel, bookkpr, h 268 3d
Abesser Emily, wid Robert, h 393 Grove
Abraham Jacob, h 269 Newark av
Abraham Thomas, carpenter, h 215 Grand
Abrahams Alfred B, foreman, h 113 Grace
Abrahams Hart, clothing, 56 Wash'n, H
Abrahams Jesse D, fisherman, h 231 Stevens av
Abrahams Sanford, electrician, h 231 Stevens av
Abrams Cornelius, engr, h 33 Van Winkle av
Abrams George, barber, h 138 Montg'y
Abrams Ivan H, bookkpr, h 233 Van Horne
Abrams William C, h 143 Erie

JERSEY CITY BLUE STONE CO. COPING, STEPS, ETC. Twelfth St. Bet. Monmouth and Brunswick.

	Page.
Maskiell's Pharmacy	384
Mayer Bros, cigars	387
Merseles Theodore F, real estate	392
Meyer Casper, meals	393
Meyer Brothers, liquors	393
Meyer M & N, stables	395
Miller Harrison, coal	398
Mills M C, lumber	399
Mohle Andrew F, liquors	401
Moore Joseph E, druggist	404
Morgan & Sons, pianos	406
Morrow, Day & Co, confectioners	408
Moylan James, surveyor	410

	Page.
Smith's Market, meat	520
Smith & McNell, hotel	522
Smith Theo & Bro, machinist	521
Smyth's J H, Son, grocer	522
Sohmer Pianos	522
Sonntag Henry, shawls	524
Southwick's Pharmacy	524
Speer Abraham, undertaker	525
Spengeman F H, real estate	526
Springsted C A & Co, coal	527
Standard Oil Co, oil	528
Standard Express and Van Co	528
Starin's Transportation Co	[illegible]

Seymour George F, justice	507
Seymour Roderick B, lawyer	507
Shaffer William, ladders	508
Shriver T & Co, copying presses	628
Silvers E B, druggist	514
Sinclair Graham M, plumber	515
Slater C Howard, real estate	516
Smith Freeborn G, pianos	518
Smith Freeman A, shipchandler	518

Wolstein Louis, druggist	601
Wood Louis E, auctioneer	601
Wood & Menagh, hardware	601
Wooley & Co, wireworks	602
Woolsey Charles A, paints	602
Zibetti Frank, liquors	607
Zimmerman's Express	607
Zoeller August, drugs	607

GOPSILL'S JERSEY CITY,

Hoboken, Union Hill, West Hoboken, and Weehawken

DIRECTORY

For the Year ending April 30th, 1890.

GEO. STEVENS. Superb Liveries for Shopping and Park Calls, 617 Jersey Av., J. C.

ABBREVIATIONS.

Av, for avenue; B'way, Broadway; com mer, commission merchant; Com'paw, Communipaw; c, corner; ct, court; ft, foot; furng, furnishing; gds, goods; h, house; H, Hoboken; la, lane; lithgr, lithographer; mnfr, manufacturer; mkr, maker; Montg'y, Montgomery; N Y, New York; n, near; opp, opposite; photgr, photographer; pl, place; plk, plank; pktbkmkr, pocketbookmaker; pt, point; pres, president; prof, professor; provns, provisions; r, rear; rd, road; Rev, reverend; RR, railroad; sec, secretary; sq, square; stengr, stenographer; supt, superintendent; ter, terrace; treas, treasurer; UH, Union Hill; vet surg, veterinary surgeon; Wash'n, Washington; W, Weehawken; WH, West Hoboken; wid, widow.

A

Aadnesen Svend, laborer, h 160 York
Aarberg Carl, clerk, h 200 Beacon av
Aardoom Wm, cigars, 626 Jersey av
Abarbanell Jacob, lawyer, h 241 Grove
Abarbanell Rudolph, furrier, h 241 Grove
Abba Edward A, clerk, h 165 North
Abba Eugenia, wid Peter, h 165 North
Abbett Leon, lawyer, h 16 Sussex pl
Abbett William F, h 71 Sussex
Abbott Bimsley S, conductor, h 233 5th
Abbott Charles W, laborer, h 95 Water av
Abbott George, clerk, h 16 Garden, H
Abbott James, h 114 Bleecker
Abbott Jas M, mariner, h Philip n Jersey av
Abbott John, clerk, h 60 Webster av
Abbott John M, clerk, h Philip n Jersey av
Abbott Julian H, clerk, h 4 Hutten
Abbott Lawrence, laborer, h 3 Philip
Abbott Luke, laborer, h 138 Morris
Abbott Nicholas, fireman, h Philip n Jersey av
Abbott Wheeler W, foreman, h 211 Van Horne
Abbott Wm D, salesman, h 212 Pavonia av
Abel Amelia, winder, h 9 Jackson, H
Abel Frederick C, painter, h 42 Newark av
Abel Gustav, coppersmith, h 9 Jackson, H
Abel Herman, cigarmkr, h 9 Jackson, H
Abel Isaac, weaver, h 107 Thorne
Abel Joseph A, butcher, 1049 Bergen av
Abell Frederick A, carpenter, h 44 Charles
Abell John R, clerk, h 291 Webster av
Abell Thomas M (Wiggins & Abell), h 371 Wash'n, H
Abendschoen George, fireman, h 88 Essex
Aber Henry, clerk, h 158 Pacific av
Abercrombie Wm H, physician, 114 Mercer
Aberle Adam, cigarmkr, h 59 Bergenline av, UH
Aberle Valentine, laborer, h 216 Hutten
Abernethy Henry M, salesman, h 70 Gardner av
Abernethy Hugh H, physician, h 268 3d
Abernethy Hugh H jr, coal, h 314 Varick
ABERNETHY MAXWELL, pharmacist, 188 Newark av, h 268 3d
Abernethy Robert H, bookkpr, h 104 Wayne
Abernethy Samuel, bookkpr, h 268 3d
Abesser Emily, wid Robert, h 393 Grove
Abraham Jacob, h 269 Newark av
Abraham Thomas, carpenter, h 215 Grand
Abrahams Alfred B, foreman, h 113 Grace
Abrahams Hart, clothing, 56 Wash'n, H
Abrahams Jesse D, fisherman, h 231 Stevens av
Abrahams Sanford, electrician, h 231 Stevens av
Abrams Cornelius, engr, h 33 Van Winkle av
Abrams George, barber, h 138 Montg'y
Abrams Ivan H, bookkpr, h 233 Van Horne
Abrams William C, h 143 Erie

JERSEY CITY BLUE STONE CO. COPING, STEPS, ETC. Twelfth St. Bet. Monmouth and Brunswick.

METAL { SLATE and GRAVEL } ROOFING, JACOB RINGLE & SONS, 83 Newark Avenue, Jersey City.

"ATLANTIC"
PURE WHITE LEAD,
THE BEST AND MOST RELIABLE MADE.
Atlantic White Lead and Linseed Oil Co.
287 Pearl St., New York.

Abrams W J, h 322 York
Abramson Andrew, carp, h 65 Hudson, H
Abrehardt Edward C, h 130 Essex
Abrose Patrick, h 182 11th
Abstein Peter, harnessmkr, 678 Newark av
Abt Louis, packer, h 187 Thorne
ACADEMY OF MUSIC, 6 Gregory
Academy Sacred Heart, 288 Wash'n
Ach Louis W, clerk, h 140 Hutten
Ach Simon, tinsmith, h 140 Hutten
Acheson George, clerk, h 144 York
Achilles Edward, clerk, h 114 Bowers
Achilles Frank, bookkpr, h 114 Bowers
Achoff Peter, laborer, h 335 Monmouth
Acken Elizabeth, wid Moses, h 14 Colden
Acker Charity, wid Cornelius, h 633 Newark av
Acker Howard E, h 173 Westside av
Acker James W, painter, h 12 Wash'n H
Acker James W jr, teamster, h 12 Wash'n H
Acker John B, clerk, h 173 Park av H
Acker John D, clerk, h 173 Park av H
Acker John H, printer, h 173 Westside av
Acker Martha, wid Wallace, h 566 Newark av
ACKER, MERRALL & CONDIT, grocers, 130 and 132 Chambers and Warren N Y
Ackerly C H, h 424 Grove
Ackerly Daniel, fire dept, h 304 2d
Ackerly George J, clerk, h 10 Howard pl
Ackerman Aaron M, insurance, h 296 9th
Ackerman Abram, h 307½ 2d
Ackerman Alfred, grocer, 109 Thorne
Ackerman Annie E, wid Wm, h 29 Graham
Ackerman August, glasscutter, h 25 Bleecker
Ackerman Calvin H, butcher, 181 Newark av, h 133 Grand
Ackerman Charles, h 86 Essex
Ackerman Christopher, clerk, h 31 11th, H
Ackerman David, stairbldr, h 15 Newark, H
Ackerman Edmund, h 311 3d
Ackerman Edward, blacksmith, Hackensack plk rd opp Schuetzen pk, UH
Ackerman Emil, carpenter, h 75 Jefferson, H
Ackerman Ernest, h 311 3d
Ackerman Frederick, driver, h 25 Hudson
Ackerman George J, carp, h 557 Pavonia av
Ackerman George R, blacksmith, h Hackensack plk rd opp Schuetzen pk, UH
Ackerman Harry, conductor, h 306 2d
Ackerman Henry C, paperhanger, h 319 2d
Ackerman Henry J, butcher, h 18 Mercer
Ackerman Jacob H, fireman, h 317 Barrow
Ackerman James, express, h 136 Montg'y
Ackerman John H, carp, h 229 Claremont av
Ackerman John H, casemkr, h 341 Garden, H
Ackerman John H, clerk, h 263 Varick
Ackerman John H, supt, h 307½ 2d
Ackerman John P, sawfiler, h 95 Franklin
Ackerman Manly, collector, h 209 Warren
Ackerman Mary A, wid Abraham, h 656 Jersey av
Ackerman Mina, wid John, h 311 3d
Ackerman Morris S, driver, h 298 9th
Ackerman Philip, engineer, h 107 1st, H

Richardson & Boynton Co.
(ESTABLISHED 1849.)
"PERFECT"
Furnaces, Ranges
AND
Fire Place Heaters,
232 & 234 WATER STREET,
NEW YORK.
Factory: 200 Van Brunt St., Brooklyn.

Ackerman Wm F, bookkpr, h 116 Woodward
Ackerman William H, lab, h 19 Hoboken av
Ackermann Adam, framer, h 4 Forrest
Ackermann Catharine, wid Anton, h 144 Hutten
Ackermann Catharine, wid Charles, h 114 Clinton H
Ackermann Charles, printer, h 114 Clinton, H
Ackermann Cornelius, painter, h 392 N Y av
Ackermann Ferdinand, painter, 476 Central av
Ackermann Henry, h 95 Franklin
ACKERMANN JACOB F, paints, 91 Union, UH
Ackermann Joseph, crockery, 208 South
Ackermann Julius, h 74 Waverly
Ackermann Martin, carpenter, h 208 South
Ackerson Caroline F, wid Henry, h 120½ Hackensack plk rd, UH
Ackerson C H, h 392 N Y av
Ackerson Cornelius, eng, h 97 Hoboken av
Ackerson George W, pktbkmkr, h 297 Sherman av
Ackerson Harry, pktbkmkr, h 324 N Y av
Ackerson HarryB, pktbkmkr, h 324 N Y av
Ackerson James, h 81 Laidlaw av
Ackerson James, carpenter, h 91 Oakland av
Ackerson John W, h 47 Oakland
Ackerson Lucy E, dressmkr, h 297 Sherman av
Ackerson M Louisa, milliner, h 297 Sherman av
Ackerson Peter A, iceman, h 30 Bright
Ackerson William H, painter, h 225 Bergenline av, UH
Ackerson Stephen, mason, h 30 Bright
Ackerson Thomas B, clerk, h 63 Astor pl
Ackert William E, engineer, h 7 Tures av
Ackley John, clerk, h 184 Jackson av
Ackley John J, carpenter, h 362 Webster av
Ackley Richard M, printer, h 362 Webster av
Acton Joseph, finisher, h 276 3d
Acuntius Philip, carpenter, h 127 5th H
Adair Henry C, undertaker, h 663 Jersey av
Adair John H, h 29 Grand
Adair Samuel D, clerk, h 663 Jersey av
Adair William J, cigars, h 29 Grand
Adam Charles D, carpenter, h 63 Jewett av
Adam Herman, painter, h 157 Cherry la
Adaman Catharine, h 135 Monticello av
Adams A N, h 125 York
ADAMS BENJAMIN, mason, 126 RR av
Adams Benjamin F, clerk, h 126 RR av

JAMES LEO. PATENT GLASS-FRONT PAPER BOXES, 181, 183, and 185 GRAND STREET.

BANNERS J. & R. LAMB, 59 Carmine St., N.Y. Church Furnishers.

Steck Pianos
Endorsed by WAGNER, LISZT, ESSIPOFF and others.
11 E. 14th STREET, N. Y.

Adams C, h 179 Steuben
Adams C C, h 187 Provost
Adams Charles, h 292½ 9th
Adams Charles E, h 63 Jewett av
ADAMS CHARLES F, installment house, Charles J Mack manager, 423 Grove, h Erie Pa

C. F. ADAMS,
INSTALLMENT DEALER,
423 Grove St., Jersey City, N. J.

Adams Charles H, laborer, h 473 Grove
Adams Chas S, cardmnfr (N Y), h 9 Willow ct
Adams Edward F, electrician, h 361 N Y av
Adams Edward P, carpenter, h 240 Coles
ADAMS EXPRESS CO, dock adjoining P RR ferries and 18 Exchange pl
Adams Felix, express, 19 Beach
Adams Frank, carpet cleaner, 49 5th H
Adams Frank F, clerk, h 49 5th H
Adams Frederick C, clerk, h 92 Bloomfield H
Adams Fredk C jr, clerk, h 92 Bloomfield H
Adams Frederick S, h 292½ 9th
Adams H, h 49 Hudson
Adams Harry C, bookbndr, h 554 Palisade av
Adams Herman, cooper, h 29 Hudson
Adams Herman, molder, h 120 Pavonia av
Adams Herman jr, h 76 Morris
Adams Hugh T, physician, h 322 Webster av
Adams Isaac, machinist, h 198 6th
Adams James, h 362 4th
Adams James, h 65 Dales av
Adams James (Union Stone Co), h 108 Sussex
Adams James, clerk, h 346 Webster av
Adams James, laborer, h 157 Jefferson H
Adams James H, artist, h 117½ Pacific av
Adams Jane, wid William, h 5 Sanford pl
Adams John, h 95 Hopkins
Adams John, h 279 Whiton
Adams John, blacksmith, h 221 Erie
Adams John, clerk, h 102 Adams H
Adams John, engineer, h 67 Newark av
Adams John B, engineer, h 126 Van Horne
Adams John Q, clerk, h 606 Jersey av
Adams John T, yardmaster, h 473 Grove
Adams Joseph C, puddler, h 138 Morris
Adams J Sydney, salesman, h 9 Willow ct
Adams Margt B, wid Saml G, h 650 Ocean av
Adams Martha, wid James, h 362 4th

Webbs' Alcohol.
JAMES A. WEBB & SON,
165 Pearl Street, NEW YORK.
Established 1835.

ADAMS MARTIN A, monuments and headstones, 444 to 450 Westside av, h 65 Dales av
Adams Mary, wid Alex, h 100 Clinton H
Adams Mary, wid John Q, h 618 Jersey av
Adams Philip W, cooper, h 197 RR av
Adams Samuel, bookkpr, h 362 4th
Adams Thomas, h 236 Ogden av
Adams Thomas, undertaker, 572 Palisade av
Adams Thomas H, finisher, h 70 Monroe H
Adams Thomas J, civil eng, h 126 RR av
Adams William, clerk, h 594 Henderson
Adams William, clerk, h 316 N Y av
Adams William, seaman, h 123 Academy
Adams William C, blacksmith, 769 Com'paw av, h 104 Manderville av
Adams W P, h 197 RR av
Adamson Jane, wid Thomas, h 39 Essex
Adamthwaite Frank V, artist, h 294 Barrow
Addaman Edwd M, painter, 135 Monticello av
Addicks John, porter, h 65 Willow av H
Adelbach Gustav, blksmith, h 81 Oakland av
AdeBlois Egmund A, drygoods, h Franklin c Bergenline av UH
Adelung Henry, grocer, 182 Wash'n, h 116 Morris
Adelung John, grocer, 36 Montg'y, h 250 Wash'n
Adelung Jurgen H, grocer, 182 Warren and 195 Grand, h 121 Essex
Adgate Charles V, foreman, h 78 Sussex
Adickes Henry, confectioner, 74 Wash'n
Adler Joseph, butcher, h 114 1st H
Adlard Edward, h 318 6th
Adler Barbara, wid Peter, h 67 Jefferson UH
Adler Charles, fireman, h 180 Steuben
Adler Richard, porter, h 41 Clark pl
Adolf Jacob, baker, h 226 Wayne
Adolphi Carl G, bookkpr, h 54 8th H
Adolphi Carl H, clerk, h 54 8th, H
Adorno Charles L, decorator, 313 N Y av
Adrian Philip, barber, 64 Hutten
Adriance Allan H, clerk, h 173 Pacific av
Adriance Mary H, wid Thos B, h 173 Pacific av
Adrians Alphonse, laborer, h 74 Morris
Adrians E C, h 261 Grove

PALISADE { LAGER BEER } BREWERY, WM. PETER, Proprietor, UNION HILL, N. J.

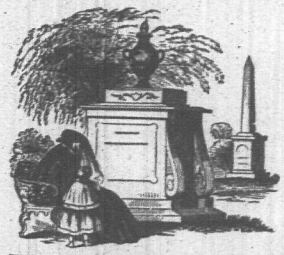

MARTIN A. ADAMS,
444, 446, 448, and 450 WEST SIDE AVENUE.
CORNER MONTGOMERY STREET.
In Front of the New Catholic Cemetery,
MANUFACTURER AND DEALER IN
GRANITE AND MARBLE
MONUMENTS AND HEADSTONES.
Building Stones and Trimmings Furnished at Short Notice. Lettering and Repairing in the Cemeteries Promptly Attended to.

EMMONS & CO. REAL ESTATE, LOANS, INSURANCE, 488 COMMUNIPAW AVE., Jersey City.

THE BURR BREWING CO. LAGER BEER BREWERS, Nos. 221, 223, 225, 227, 232, and 234 West 18th St., New York.

"ATLANTIC" PURE WHITE LEAD,
The BEST and most reliable White Lead made, and unequaled for uniform
Whiteness, Fineness and Body,
Atlantic White Lead and Linseed Oil Co.,
287 Pearl St., New York.

Adwin Edwin, h 318 6th
Aeschbach Herman J, barber, 18 Clinton H, h 1 Cottage row H
Aeschbach Jacob, jeweler, 117 1st H
Affeldt August L T, laborer, h 46 Fisk
Agger William, laborer, h 260 Halladay
Agnew Arthur, gardener, h 514 Westside av
Aguilera Henry, h 62 Linden av
Ahammer Charles, goldbeater, h 125 Old Bergen rd
Ahearn James, h 176 12th
Ahearn James, laborer, h 260 9th
Ahearn William, laborer, h 388 Montg'y
Ahern Andrew, laborer, h 112 Essex
Ahern Ann, wid Edward, h 88 3d H
Ahern Cornelius, h 594 Henderson
Ahern Francis, h 219 7th
Ahern Harlem, fireman, h 243 Wash'n H
Ahern James, h 158 Pavonia av
Ahern James, h 202 Wayne
Ahern James, laborer, h 176 12th
Ahern John, h 200 13th
Ahern John, h 155½ Whiton
Ahern John, carpenter, h Mill rd n Wayne
Ahern John, laborer, h 107 Morris
Ahern John, molder, h 88 3d H
Ahern Mary, wid Edward, h 236 RR av
Ahern Matthew F, laborer, h ft Bevan
Ahern Michael, carpenter, 52 Carlton av
Ahern Michael, laborer, h 88 3d H
Ahern Owen, trimmer, h 358 Johnston av
Ahern William, carp, h 279 Monmouth H
Ahlbach Andrew, h 136 Coles
Ahlbach Henry W, lithgr, h 136 Coles
Ahlbrecht August L, grocer, h 358 Garden H
Ahlemeyer August W (Ahlemeyer Bros), h 45 Bishop
Ahlemeyer Brothers (Herman and August W Ahlemeyer), blacksmiths, 45 Bishop
Ahlemeyer Herman (Ahlemeyer Bros), h 45 Bishop
Ahlert George, milk, 173 Bloomfield H
Ahles Ferdinand, insurance, 79 Lewis UH
Ahles Henry, poultry, h 797 Tonnele av
Ahlf Frederick, news, 17 Park av H
Ahmert Ernest, bartender, h 59 Hudson H
Ahn Henry, laborer, h 57 Jefferson H
Ahner George, clerk, h 162 Montg'y
Ahner John, clerk, h 162 Montg'y
Ahner Walter, clerk, h 162 Montg'y
Ahrend Charles, h N Y Bay Shore
Ahrens Alexander, clerk, h 222 Bloomfield H
Ahrens Alex A, grocer, h 123 Fairview av
Ahrens Bernhard, notions, 399 Grove
Ahrens Charles, diver, h 59 Garden H
Ahrens Charles E, grocer, h 123 Fairview av
Ahrens Charles W, clerk, h 248 Grove
Ahrens Christian D, grocer, 130 Bergenline av UH
Ahrens Frank, mason, h 117 Bleecker
Ahrens Frederick, clerk, h 219 7th
Ahrens Henry, butcher, h 69 Willow av H
Ahrens Herman, laborer, h 1207 Summit av
Ahrens Jacob, baker, h 80 Essex
Ahrens John, h 253 RR av
Ahrens John, engineer, h 227 1st H
Ahrens John, laborer, h 47 Oak
Ahrens Mary E, wid Gerhard, h 123 Fairview av
Ahrens Ortgies, butter, h 244 Bloomfield H
Ahrens Richard, foreman, h 119 Grand
Ahrens Theodore C, h 209 Grand
Ahrens William (Franke & Ahrens), h 81 Bloomfield H
Ahrens William, collector, h 227 1st H
Ahrens Wm G, grocer, h 123 Fairview av
Ahrke August, h 289 Bloomfield H
Ahrling M F W Dora, wid George D, h 238 Hudson H
Aicken John, h 37 Essex
Aigner Francis X, prof, h 144 Grand
Aigner John, upholsterer, h 48 3d H
Aiken John, laborer, h 301 N Y av
Aiken Wm, blacksmith, h 361 Bramhall av
Ailes Joseph, h 190 Hutten
Aimrock James, h 426 Jersey av
Aims Beker, driver, h 569 Palisade av
Aims Daniel B, porter, h 569 Palisade av
Aims Frederick, goldbeater, h 569 Palisade av
Aims Roswell S, conductor, h 70 South
Ainslie Frederick, painter, h 109 Laidlaw av
Ainsworth Warren, machinist, h 99 Academy
Ainsworth William, printer, h 7 Hancock av
Ainsworth Wm H, bookkpr, h 7 Hancock av
Airgood Mary, wid Peter, h 176 Durham av
Aitchison James, florist, h 200 Clerk
Aitchison Jas L, foreman, h 71 Bloomfield H
Aitken Charles A, salesman, h 20 Belmont av
Aitken Hugh C, dockbuilder, h 102 Mercer
Aitken William, blacksmith, h 164 Montg'y
Aitken William, painter, h r 51 Mercer
AITKIN, SON & CO, ribbons, laces, millinery goods and trimmings, 873 and 875 B'way N Y
Akin Joseph, goldpenmkr, h 354 N Y av
Alafbery Joseph, porter, h 65 Willow av H
Alair Charles, carpenter, h 79 Beacon av
Alamo Hotel, 934 Garfield av
Alara Conrad, h 320 3d
Alax Albert, machinist, 94½ Graham
Albanesius Ernest, milk, h 74 Columbia av
Albaugh Ira, h 348 Grove
Alben Cecilia, wid Charles, h 203 8th
Alber Bartholomew, mason, h 727 Tonnele av
Alber Jacob, h 837 Bergen av
Alber John R, h 247 York
Albers Frederick, barber, h 301 Bloomfield H
ALBERS HENRY, liquors, 70 Montg'y (Weldon building), h 236 Grand
Albers Henry, painter, 92 Franklin
Albers Henry R, contractor, h 1 Logan
Albers Herman, grocer, 120 Pavonia av
Albers M B, h 297 Newark av
Albers Peter, lithgr, h 58 Griffith
Albers Rudolph T, grocer, 224 Webster av
Albers William, clerk, h 314 3d
Albert Antonio, h 77 Hutten
Albert Eliza, wid John, h 501 Summit av
Albert Ellen, wid Lemuel, h 174 Garden H
Albert Frank, fireman, h 117 Plymouth
Albert George, butcher, h 517 Jersey av
Albert John R, engineer, h 247 York
Albert L Hugo, lithgr, h 85 Sherman pl
Albert Martin Rev, h 318 N Y av
Albert Minnie, clerk, h r 142 1st H
Albert Robert, lithgr, h 34½ Irving
Albert Walter, machinist, h 137 Park av H
Albert William, laborer, h 198 Park av H
Albert William B, laborer, h 218 Wayne

NO For Extracting Teeth with Gas where others are to be inserted. **CHARGE**
E. F. HANKS,
YORK, AND GROVE STS., JERSEY CITY.

SOHMER CELEBRATED **PIANOS**
Are at Present the Most Popular.
149 EAST 14th STREET, NEW YORK.

Alberto Arienta, weaver, h 34 Poplar
Alberts August, porter, h 27 Cambridge av
Alberts Frank, carpenter, h 143 Grand H
Alberts Fredk, butcher, h 617½ Henderson
Alberts John H, h 501 Summit av
Alberts Lewis C, salesman, h 22 Jewett av
Alberts Louis L, peddler, h 106 Storm av
Alberts Robert H, asst city collector, City Hall H, h 462 Garden H
Alberts William, agent, h 124 Beacon av
Alberts William J, collector, h 22 Jewett av
Albertson Albert, draftsman, h 177 York
Albertson Albert, laborer, h 26 Bright
Albertson Jno W, deckhand, h 507 Jersey av
Albeitz Alfred, baker, h 222 York
Albinson Wm, engineer, h 286 Arlington av
Albrecht Adolph C, com mer, h 41 Cottage
Albrecht August, baker, 582 Palisade av
Albrecht Doris, boarding, 41 Cottage
Albrecht Edward, clerk, h 213 Congress
Albrecht Emil, laborer, h 84 Pamrapo av
Albrecht Frank H, lithgr, h 54 Columbia av
Albrecht Geo, carpenter, h 582 Palisade av
Albrecht Gustav, shipcarp, h 360 Ocean av
Albrecht Gustavus, shoes, 451 Central av
Albrecht Henry, baker, h 65 Morris
Albrecht John, shoemkr, h 93 Bloomfield H
Albrecht Martin, laborer, h 84 Pamrapo av
Albrecht Martin W, laborer, h 94 1st H
Albrecht Nicholas, grocer, 180 Park av H
Albrecht Peter, h 16 Palisade av UH
Albright Robert C, general agent, 67 Montg'y, h Madison
Albring Henry, timekeeper, h 176 Palisade av UH
Alcott Charles F, salesman, h 193 Mercer
Alcott Edward O, clerk, h 265 Warren
Alder William H, clerk, h 175 York
Aldersley John, tinsmith, h 233 Hancock av
Aldoretta Captiecello, police, h 48 Monroe H
Aldrich Albert H, contractor, 113 Lafayette
Aldrich Andrew J, h 76 Water av
Aldrich Charles T, watchman, h 115 RR av
Aldrich Havens T, driver, h 527 Newark av
Aldrich Peter, boatman, h 177 14th
Aldrich Wallace, boatman, h 177 14th
Aldridge Alfred, molder, h 158½ Whiton
Aldridge A S, h 668 Jersey av
Aldridge Frank, h 513 Newark av
Aldridge Frederick, h 527 Newark av
Aldridge John, laborer, h 158½ Whiton
Aldridge Joseph H, clerk, h 345 Summit av
ALDRIDGE MATILDA H, physician, 100 Hoboken av; office hours up till 12 noon
Aldridge Sydney S, sparmkr, h 345 Summit av

Druggists' Alcohol,
JAMES A. WEBB & SON,
165 PEARL STREET, NEW YORK.
Established 1835.
SEND FOR QUOTATIONS.

ALDRIDGE THOMAS, real estate and insurance, 599 Newark av, h 100 Hoboken av

THOMAS ALDRIDGE,
LAW BLANK PUBLISHER,
Real Estate Broker,
599 NEWARK AVENUE.
OFFICE HOURS: FROM 7 A.M. TO 9 P.M.
Deeds, Mortgages, and other Legal Instruments Drawn.
Collector, Commissioner of Deeds for New Jersey and New York, Conveyancer and Notary Public.
Insurance Effected in Reliable Companies.

Aldrovandi John L, agent, h 294 Warren
Alence Annie, wid Bernardo, h 32 Clinton H
Alex Ferdinand, weaver, h 33 Palisade av UH
Alex Rosa, dressmkr, 33 Palisade av UH
Alexander Alex, wheelwright, h 365 Grove
Alexander Alex P, painter, h 196 Hudson H
Alexander Elmer E, tiles, h 74 Union
Alexander George, Arlington flats
Alexander George, butcher, h 48 Laidlaw av
Alexander George, carpenter, h 104 6th H
Alexander George B, barber, h 257½ Warren
Alexander James, barber, 262 Warren
Alexander Jas A, foreman, h 568 Jersey av
Alexander John, clerk, h 104 6th H
Alexander John, meat, 48 Laidlaw av
Alexander John E, jeweler, h 266 Central av
Alexander John H, h 76 Prospect
Alexander Julius, h 206 River H
Alexander Mary J, wid Jno, h 101 Jackson av
Alexander Michael, carpenter, h 256 Warren
Alexander Michael, driver, h 233 Varick
Alexander Perry W, supt, h 337 St Paul's av
Alexander Robert, boilermkr, h 365 Grove
Alexander Robert, clerk, h 155 Linden av
Alexander Robert, supt, h 337 St Paul's av
Alexander Robt jr, student, h 337 St Paul's av
Alexander Wm, machinist, h 21 Chestnut av
Alfa Ernest, carpenter, h 74 Manhattan av
Alfaugh W A, h 136 Halladay
Algen Ernest, painter, h 210 RR av

JERSEY CITY WINE ROOM,
HENRY ALBERS, Proprietor,
IMPORTED WINES, LIQUORS, AND SEGARS.
70 MONTGOMERY ST.,
Weldon Building, Corner Washington St., JERSEY CITY.

CARPET CLEANSING, THOS. J. STEWART, Cor. Erie and 5th Sts., Jersey City, 1554 BROADWAY, N. Y. TELEPHONE CALLS, 153 Jersey City, 376 39th St., N. Y., SEND FOR PAMPHLETS.

GALVANIZED IRON CORNICE WORKS, JACOB RINGLE & SONS,
83 Newark Avenue, Jersey City.

"ATLANTIC"
PURE WHITE LEAD,
UNEQUALED FOR UNIFORM
Whiteness, Fineness and Body.
Atlantic White Lead and Linseed Oil Co.
287 Pearl St., New York.

Alker John S, fisherman, h 112 Philip
Allaire Charles, carpenter, h 79 Beacon av
Allaire Charles R, machinist, h 79 Beacon av
Allaire James H, agent, h 114 Clinton av
Allan Henry F, h 6 Tuers av
Allan Mary, h 150 Union
Alland Leopold, butcher, 205 Wash'n
Allanson Louis H, printer, h 414 Willow av H
Allard John F, carpenter, h 132 Westside av
Allard Robert J, liquors, h 209 Van Horne
Allardice James, clerk, h 186 Mercer
Allardice Walter S, electrician, h 186 Mercer
Allbach A, h 563 Grove
Allbach H, h 563 Grove
Allcock Geo E, machinist, h 285 Monmouth
Allen A, h 201 5th
Allen Albert, engineer, h 507 Jersey av
Allen Alfred J, clerk, h 622 Newark av
Allen Alvoni R, clerk, h 65 Madison av
Allen Andrew, molder, h 308 Grand
Allen Anthony, h 236 Ogden av
Allen Augustus, foreman, h 318 Delaware av
Allen A W, h 6 Hampton ct ter
Allen Bertram P, clerk, h 622 Newark av
Allen Catharine, wid Thomas, h 23 Whyte
Allen Catharine A, milliner, h 39 Cottage
Allen Charles A, clerk, h 80 Court House pl
Allen Chas C, proofreader, h 40 Fairview av
Allen Charles M, clerk, h 236 Ogden av
Allen Charles W, h 1 Palisade av
Allen Charles W, carpenter, 15 Hoboken av, h 38 Chestnut av
Allen Charles W, clerk, h 220 3d
Allen Cornelia, wid John, h 622 Newark av
Allen Cornelius, h 152 6th
Allen Daniel mason, h 239 Hancock av
Allen Daniel C, flour, h 61 Tuers av
Allen Daniel G, agent, h 61 Belmont av
Allen E A, teacher, h 417 Willow av H
Allen Edward, h 51 Germania av
Allen Edward, h 583 Palisade av
Allen Edward, butcher, h 236 Ogden av
Allen Edward jr, h 51 Germania av
Allen Edward J, clerk, h 235 Grove
Allen Eugene, brakeman, h 440 Grove
Allen Frances V, dressmkr, h 39 Cottage
Allen Francis, h 445 York
Allen Francis J, laborer, h r 33 Jefferson H
Allen Frank, clerk, h 333 Willow av H
Allen Frank, laborer, h 762 Garfield av
Allen Fremont, manager, Warren c Grand, h 123 Grand
Allen George, carpenter, h 333 Willow av H
Allen George, supt, h 488 Pavonia av
Allen George O (George O Allen & Son), h 163 Mercer
ALLEN GEORGE O & SON (George O and James D Allen), dumb waiters, 314 Barrow
Allen Harry W, h 236 Ogden av
Allen Henry, engineer, h 558 Newark av
Allen Henry B, boatman, h r 306 7th
Allen H G, h 311 Montg'y
Allen H L, h 235 Ogden av
Allen Horace, laborer, h 118 Cornelison av
Allen Horace G, h 446 Bergen av
Allen Horace L, student, h 192 Hudson H
Allen Horace W, engineer, h 6 Florence pl
Allen Irving W, millwright, h 18 Church
Allen Isaac L, carrier p o, h 510 Grove
Allen J, h 214 9th
Allen Jacob, h 30 Bleecker
Allen Jacob, h 118 Zabriskie
Allen James, h 307 7th
Allen James, h 155 Bright
Allen James, h 107 Leonard
Allen James, h 596 Newark av
Allen James, bricklayer, h 37 Thorne
Allen James, machinist, h 39 Cottage
Allen James, molder, h 528 Grove
Allen James, plumber, h 208 Grand
Allen James C, surg inst mkr, h 415 Garden H
Allen James D (George O Allen & Co), h 163 Mercer
Allen James F, clerk, h 275 Grove
Allen James J, lawyer, h 417 Willow av H
Allen James M, weaver, h Franklin pl UH
Allen James R, bookkpr, h 336 Johnston av
Allen John, h 81 Colgate
Allen John, h 11 Oakland av
Allen John, engineer, h 306 Grand
Allen John, laborer, h 180 13th
Allen John jr, fireman, h 306 Grand
Allen John D, h 584 Newark av
Allen John H, inspector, h 417 Willow av H
Allen John H, sec, h 41 Madison av
Allen John T, clerk, h 21 Erie
Allen Joseph, h 307 7th
Allen Joseph, clerk, h 507 Jersey av
Allen Joseph F, porter, h 29 Kearney av
Allen Justina, wid Francis, h 337 Garden H
Allen Louis, agent, h 333 Willow av H

BOULEVARD BREWERY, { BOULEVARD, FROM FULTON TO COLUMBIA STS., UNION HILL, N. J.

GEO. O. ALLEN. JAS. D. ALLEN.
GEO. O. ALLEN & SON,
Elevators and Dumb Waiters,
314 Barrow Street, Jersey City, N. J.
MANUFACTURERS OF
ALLEN'S INVALID LIFT, ALLEN'S HAND FREIGHT ELEVATOR,
ALLEN'S CARRIAGE ELEVATOR.
ALL KINDS OF DUMB WAITERS REPAIRED AT SHORT NOTICE.
CANNON DUMB WAITER A SPECIALTY.

BARTENS & RICE, 20 John St., N. Y. Sole Agents for the Celebrated Nicole, Nielsen & Co. London Watches.

Steck Pianos
Endorsed by WAGNER, LISZT, ESSIPOFF and others.
11 E. 14th STREET, N. Y.

Allen Louis, liquors, h 11 Oakland av
Allen Louisa, wid Henry, h 334 3d
Allen Marcus B, contractor, h 11 Oakland av
Allen Margaret, wid Thomas, h r 708 Jersey av
Allen Margaret A, teacher, h 39 Cottage
Allen Mary, wid Henry, h 56 Maple
Allen Mary, wid William, h 105 Waverly
Allen Merritt, junk, h 132 Thorne
Allen Michael, h 711 Jersey av
Allen Patrick, car insp, h 711 Jersey av
Allen Patrick, laborer, h 132 Thorne
Allen Paul, laborer, h 129 Lake
Allen Rachel A, wid Jos W, h 40 Fairview av
Allen Richard J, engineer, h 39 Cottage
Allen Sarah J, wid John, h 417 Willow av H
Allen Simon P, machinist, h 360 5th
Allen Susan, wid Abraham, h 598 Palisade av
Allen Thomas, fire dept, h 688 Newark av
Allen Thomas, laborer, h 177 Laidlaw av
ALLEN ULAMOR, physician, 235 Ogden av; office hours: 8 to 10 a m, 1 to 2 p m, 7 to 9 p m
Allen Uriah, artist, 49 Montg'y, h 107 Bergen av
Allen Viranus S, h 243 1st H
Allen Wesley P, draftsman, h 227 2d
Allen William, h 445 York
Allen William, laborer, h 306 Grand
Allen William, plumber, h 239 15th
Allen William, real estate, 237 Newark av, h 220 3d
Allen William A (Allen & Bedell), h N Y
Allen William H, bookkpr, h 1 Palisade av
Allen William H, cigars, 655 Newark av
Allen William H, foreman, h 225 3d
Allen William M H, foreman, h 459 Grove
Allen William W, foreman, h 227 2d
Allen Winslow L, broker, h 54 Ravine av
ALLEN & BEDELL (William A Allen and Alva A Bedell), kindling wood, 1 Exchange pl
Allenburg August, carpenter, h 86 Monroe H
Aller James, carpenter, h 31 Cook
Allerdon David D, supt Erie Grain Elevator, ft 6th, h Montclair
Allers George, watchmkr, h 57 Griffith
Allers Henry, h 84 Tuers av
Allers Henry, carpenter, h 57 Griffith
Allers Henry, carpenter, h 36 Sherman av
Allers William, liquors, 91 Pacific av
Allgeyer Frank A, sashmkr, h 77 Collard
Alles Wm, leather goods, h 774 Com'paw av
Alley Gilbert D, clerk, h 68 Bloomfield H
Alling Stephen, clerk, h 90 Astor pl
Allison Bedford C, clerk, h 32 Suydam av
Allison C S, h 312 Montg'y

ALCOHOL AND COLOGNE SPIRIT
Warranted in every respect by
JAMES A. WEBB & SON,
165 Pearl Street, New York.
Used by Druggists' and Manufrs. throughout the World.

Allison Edward S (M S Allison's Sons), h Newark, N J
Allison George W, carp, h 264 Fairmount av
Allison James F, h 104 Bowers
Allison Jane, wid Garrett, h 10 St Paul's av
Allison Jane E, wid Michael (M S Allison's Sons), h 186 Pacific av
Allison John, laborer, h 226 Montg'y
Allison Joseph A, h 430 Fairmount av
Allison Millard F, inspector, h 250 Ogden av
Allison Samuel, blacksmith, h 58 Newark H
Allison Saml, brassfinisher, h 116 Jefferson H
Alltson Samuel C (M S Allison's Sons), h 312 Montg'y
Allison Wallace, bookkpr, h 315 N Y av
Allison William T (Cross & Allison), h Bergen av c Bramhall av
ALLISON M S SONS (Edward S, Samuel C and Jane E Allison), dry docks ft Morgan
Alliss Margaret, wid Edward, h 159 Coles
Allman Charles H, machinist, h 158 RR av
Allman George F, tel opr, h 309 8th
Allman Henry, bookkpr, h 238 Garden H
Allman Isaac F, h 310 Grove
Allmeyer Frank, driver, h 37 Franklin UH
Allmeyer Henry, liquors, 183 Bergenline av UH
Allmuth William A, bottler, h 83 Lewis, UH
Allner Peter, laborer, h 66 Essex
Alloway Howard L, lab, h r 217 Com'paw av
Allspach Jacob, laborer, h 729 Newark av
Allstaedt William, upholsterer, h 62 Franklin
Allway H, h 217 Com'paw av
Allworden Heinrich von, agent, h 150 Court H
Allyn Stephen D, bartender, h r 298 Newark av
Almack Fredk, bookbndr, h 57 Neptune av
Almquist Leonard, bookkpr, h 73 Danforth av
Almond Bartholomew, calker, h 125 Steuben
Almond Maurice, flagman, h 125 Steuben
Aloins Herman, h 120 Pavonia av
Alpaugh Daniel S, clerk, h 399 N Y av
Alpaugh Edward S, produce, h 400 N Y av
Alpaugh N H, h 224 Pine
Alpaugh Wesley A, engineer, h 136 Halladay
Alpe William E, machinist, h 194½ Morgan

OFFICE AND DEPOT
OF THE
W. A. ALLEN IMPROVED BUNDLE KINDLING WOOD,
No. 1 EXCHANGE PLACE, Jersey City, N. J.
This wood is prepared expressly for family use and kindling coal fires.
It requires no Fire-lighter to start it. Each piece will burn from a match.
It burns quick and freely and does not smoke. It will kindle a coal fire in half the time required with ordinary kindling wood. It is the best and cheapest kindler in use, and as a Summer fuel it has no equal.
To kindle a coal fire, use according to the printed directions which accompany each bundle. Don't wait for the wood to burn and form a bed of coals before putting on the coal, as it is necessary to do with ordinary kindling wood, but put on the coal before or immediately after lighting the fire. Do this, and we guarantee it to do all we clain for it and give perfect satisfaction. ☞Orders by mail for Jersey City, Brooklyn, and New York receive prompt attention.
THE GROCERS KEEP IT.
ALLEN & BEDELL, Proprietors.

UNION BREWING CO. BOULEVARD, Bet. Jefferson & Blum Streets, TOWN OF UNION, N. J.

FOYÉ PAINTS and HARDWARE,
1, 2, 3, 4, and 5 FOYE PLACE.

"ATLANTIC"
PURE WHITE LEAD,
UNEQUALED FOR UNIFORM
Whiteness, Fineness and Body.
Atlantic White Lead and Linseed Oil Co,
287 Pearl St., New York.

Alps Herman, saloon, 47 Wash'n H
Alsberg Hugo, agent, h 109 Garden H
Alsberg Irving, bookkpr, h 409 Wash'n H
Alsberg Julius, clerk, h 109 Garden H
Alsberg Max, salesman, h 109 Garden H
Alsberg Samuel, salesman, h 109 Garden H
Alsberg Simon, salesman, h 109 Garden H
Alsdorf Charles H, h 294 5th
Alsdorf George F, driver, h 294 5th
Alsdorf William B, h 294 5th
Alsdorf William C, salesman, h 294 5th
Alt Charles, optician, h 138 Wash'n H
Alt Jacob, driver, h 271 Garden H
Alt Mary, wid Jacob, h 271 Garden H
Altemoeller Henry, butcher, 80 Hutten
Altemus Jameson T, journalist, h 217 York
Altenberger Charles, bookkpr, h 53 Manhattan av
Altenburg Gustav, pianomkr, h 105 Greenville av
Altenburg Sophia, h 76 3d H
Altforer Edward, bartender, h Kossuth c Hudson av UH
ALTMAN B & CO, dry goods, fancy goods, ladies' suits, etc, 6th av c W 19th N Y
Altmann Elizabeth, wid John, h 180 Beacon av
Altmann Jacob, news, h 178 Beacon av
Altmuller Henry, butcher, h 80 Hutten
Altona Charles, florist, h 470 Ocean av
Altorfer Rudolph, liquors, Kossuth c Hudson av UH
Altvatter August, blacksmith, h 81 Cottage
Altvatter Frank, blacksmith, 703 Newark av, h 81 Cottage
Altwater Mary, wid Maurice, h 154 Cornelison av
Altz Andrew, laborer, h 182 Whiton
Altz August, gasfitter, h 334 Monmouth
Altz Frederick R, plumber, h 155 Wayne
Altz Jacob, boxmkr, h 181 Montg'y
Altz Jacob, butcher, h 131 Linden av
Altz Robert, jeweler, h 181 Montg'y
Alven Adolph C, baker, 160 Ferry H
Alverson Oscar, laborer, h 74½ Gregory
Alvord George A, bookkpr, h 219 Garden H
Alward G B, h 129 Forrest av
Alyea David P, salesman, h 92 Atlantic
Amann William H, h 516½ Grove
Amatucci Frank, barber, 197 Grand, h 325 Henderson
Amberg Joseph, collector, h r 320 4th
Ambielli John, carpenter, h 349 1st
Ambrose Cain, laborer, h 50 Wash'n H
Amprose Charles, laborer, h 50 Wash'n H
Ambrose James, laborer, h 272 11th
Ambrose Julia, wid David, h 157 8th
Ambrose Patrick, h 182 11th
Ambrosky George, painter, h 28 Colden
Ambry John, laborer, h 26 Canal
Ambry Terrence J, bricklayer, h 26 Canal
Ambrum Charles, machinist, h 276 Central av
Amelo Willard, h 49 Stevens av
Amend Emile, barkpr, h 370½ 2d
Amend George, carpenter, h 370½ 2d
Amend Louis, sawyer, h 499 Palisade av
Amenlung Elizabeth, dressmkr, h 164 Wash'n H
American Chemical Works, 34 Wilson
AMERICAN COAL CO, ft Morris
AMERICAN DISTRICT TELEGRAPH CO, Thomas P Pratt manager, 117 Montg'y
AMERICAN EXPRESS CO, 109 Hudson
American Fireside and Farm, 76 Montg'y
American Lead Pencil Co, 147 Clinton H
American Merchants' Mutual Protective Ass'n, 1 Montg'y
AMERICAN WACTHMAN'S TIME DETECTOR, J S Morse supt, 234 B'way N Y; every kind of time detectors
AMERICAN WATER & GAS PIPE CO, office 98 Hudson and factory Johnston av n P ne
Amerman Edward, h Logan n West Side av
Amerman Jane, wid Isaac, h 71 Pearsall av
Ames Clinton, boatman, h 202 13th
Ames Howard, h 4 Van Horne
Ames John, painter, h 201 Hancock av
Ames John H, boatman, h 13 Grand H
Ames Joseph, dockbuilder, h ft Henderson
Ames Joseph, packer, h 190 Hutten
Ames Lewis, salesman, h 241 Summit av
Ames Lucia P, wid J H (W Ames & Co), h Montclair N J
Ames Robert C, supt, h 506 Grove
Ames W & Co (William W and Lucia P Ames), spikes, 312 Wash'n
Ames William H, clerk, h 51 Madison av
Ames William W (W Ames & Co), h Montclair N J
Amheiter Anton, h 142 Morris
Ammann Catharine, wid Herman, h 6 Girard av
Ammenson Oscar, bookkpr, h 216 Bloomfield H
Ammermann Henry, clerk, h 291 10th
Ammermann Peter, clerk, h 291 10th
Ammon Anton, bottler, h 39 Franklin UH
Ammon E W, h 314 Varick
Ammon Frederick, laborer, h 212 4th
Ammon George, laborer, h 127 N Y av
Ammon Jacob, laborer, h 125 N Y av
Ammon Jacob J, cabinetmkr, h 459 Palisade av
Ammon John, laborer, h 155½ Whiton
Ammon Walter E, oleomargarine, 175 Pavonia av, h 314 Varick
Amon Philip L, musician, h 85 Madison H
Amoroso Vincenzo, musician, h 110 Clinton H
Amos John F, laborer, h 189 Montg'y
Amos John H, laborer, h 189 Montg'y
Amos Joseph B, laborer, h 189 Montg'y
Amos William H, mason, h 80 Hoboken av
Amsden Charles M, h 345 Com'paw av
Amsden Nancy, wid Henry, h 194 Montg'y
Amsden William, h 194 Montg'y
Amundsen Aaron, stevedore, h 66 Jefferson H
Anbory John, h 18 Canal
Ancer John A, shoemkr, h 44 1st H
Ancher George, clerk, h 133 Linden av
Ancona David W, cooper, h 323 Warren
Andarise Edwin M, bookkpr, h 186 Summit av
Andarise William H, butcher, h 55 av E
Andelfinger Joseph B, painter, h 14 Stagg
Anders Ernest, laborer, h 123 Runyon av
Anders Joseph, cigars, 10 Jefferson H
Anderseck Lorenz, laborer, h 37 Morris

E. F. HANKS, Dentist, 254 GROVE STREET, Cor. York, Jersey City.

SOHMER CELEBRATED PIANOS
Are Preferred by the Leading Artists.
149 EAST 14th STREET, NEW YORK.

Anderseck Morris, h 100 York
Andersen Albert, bookkpr, h 138 Hudson H
Andersen Andrew M, dockbuilder, h 270 Van Horne
Andersen August, tailer, h 62 Montg'y
Andersen Chas F J, clerk, h 138 Hudson H
Andersen Hanse, watchman, h ft Warren
Andersen Harold, machinist, h 196 Montg'y
Andersen John F, carpenter, h r 23 Montg'y
Andersen Louis, laborer, h 218 Halladay
Andersen Olaf, painter, h 196 Montg'y
Andersen Ole, laborer, h ft Warren
Andersen Peter C, h 138 Hudson H
Andersen Peter C jr, bookbndr, h 138 Hudson H
Andersen Philip, clerk, h 220 1st
Anderson Albert F, h 410½ Monmouth
Anderson Alexander, h 632 Com'paw av
Anderson Alexander, collector, h 231 2d
Anderson Allen, h 137 Jackson av
Anderson Andrew, carp, h 27 Laidlaw av
Anderson Andrew, carp, h 738 Newark av
Anderson Andrew, grocer, 204 Grand H
Anderson Andrew, papermkr, h 24 Beacon av
Anderson Andrew, pilot, h 26 Bloomfield H
Anderson Andrew M, carp, h 531 Jersey av
Anderson Anthony, lab, h 23 Bloomfield H
Anderson Arthur H, engr, h 273½ Wash'n
Anderson August, engineer, h 46 York
Anderson August, painter, h ft Warren
Anderson Augustus, roofer, h 141 Van Horne
Anderson Axel L, carpenter, h 50 Harmon
Anderson Bernard, carpenter, h 46 Park av H
Anderson Bertram M, plasterer, h 309 Wash'n
ANDERSON BROTHERS (John and Robert Anderson), tinsmiths, 371 Grove

ANDERSON BROS.,
Practical Tin, Copper, and Sheet-Iron Workers,
Stoves and House Furnishing Goods. Ranges, Heater and Furnace Work a Specialty. Piping for all Kinds of Blowers.
371 Grove Street, Jersey City.

Anderson Charles, h 597 Bergen av
Anderson Charles, calker, h 128 Halladay
Anderson Charles, carpenter, h 54½ Morris
Anderson Charles, engineer, h 299 3d
Anderson Charles, foreman, h 152 Whiton
Anderson Charles, laborer, h 210 Nelson av
Anderson Charles, stevedore, h 116 Coles
Anderson Charles A, painter, h 320½ 9th
Anderson Charles B, seaman, h 70 Sussex
Anderson Charles H, barber, h 75 Newark av
Anderson Christ'r, printer, h 25 Beacon av
Anderson Clarence, student, h 311 York
Anderson Duncan, stairbuilder, 691 Grand, h 16 Park
Anderson Edw, bookbinder, h 531 Jersey av
Anderson Edward, carpenter, h 62 1st
Anderson Edward F, stairbuilder, h 217 Van Horne
Anderson Elizabeth, h 75 Newark av
Anderson Elizabeth R, wid Robert, h 162 Montg'y
Anderson Emma L, h 27 2d H
Anderson Francis, h 70 Sussex
Anderson Francis J, lineman, h 70 Sussex
Anderson Francis J, lithgr, h 206 Jewett av
Anderson Frank, plumber, h 106 Adams H
Anderson Frank A, boxmkr, h 40 Beacon av
Anderson Frank E, clerk, h 387 Bloomfield H

WEBB'S ALCOHOL.
James A. Webb & Son,
165 Pearl Street, NEW YORK.
Used by Druggists and Manufacturers throughout the World.

GEORGE STEVENS, UNDERTAKER, 617 JERSEY AVE., bet. 5th and 6th. MODERATE CHARGES.

Anderson Frederick, clerk, h 27 2d H
Anderson Frederick, dredger, h 209 15th
Anderson Frederick A, farmer, h 370 York
Anderson Frederick L, clerk, h 16 Park
Anderson Geo, boatman, h 119 Willow av H
Anderson George, foreman, h 103 Greene
Anderson George, laborer, h 139 1st H
Anderson George, stairbuilder, h Clendenny av n Bergen av
Anderson George A, conductor, h 106½ Erie
Anderson George B McC, clerk, h 197 Union
Anderson George F, clerk, h 235 Ocean av
Anderson George H, laborer, h 165 Jackson av
Anderson Henry, h 421 Jersey av
Anderson Henry, carpenter, h 131 Morris
Anderson Henry A, carpenter, h 45 Garden H
Anderson Henry C, wirewkr, h 142 Linden av
Anderson Henry J, lithgr, h 14 Weldon
Anderson Hiram, bookkpr, h 62 Jefferson av
Anderson Horatio G K, tinsmith, h 164 Summit av
Anderson Jacob, carpenter, h 110 Laidlaw av
Anderson Jacob, teas, h 57 Duncan av
Anderson James, h 562 Palisade av
Anderson James, baker, h 76 Colgate
Anderson Jas, bollermkr, h r 204 Newark H
Anderson James, carpenter, h Clendenny av n Bergen av
Anderson James, carpenter, h 126 Sherman pl
Anderson James, clerk, h 78 Mandeville av
Anderson Jas, clerk, h Washington n 5th H
Anderson James, laborer, h 32½ Grand
Anderson James C, carpenter, h 467 Grove
Anderson James E, carpenter, h 55½ Bowers
Anderson James H (Anderson & Davis), h 41 Montg'y
Anderson Jas H, restaurant, h 75 Newark av
Anderson James J, h 811 Garfield av
Anderson John, h 78 Hutten
Anderson John (Anderson Brothers), h 371 Grove
Anderson John, bricklayer, h 206 Pacific av
Anderson John, butcher, h 286 7th
Anderson John, foreman, h Clendenny av n Bergen av
Anderson John, laborer, h 11 Cherry la
Anderson John, laborer, h 115 Culver av
Anderson John, laborer, h 579 Germania av
Anderson John, laborer, h 57 Hudson H
Anderson John, painter, h r 138 Essex
Anderson John, seaman, h 48 Forrest
Anderson John A, lithgr, h 206 Jewett av
Anderson John C, blacksmith, h 148 Wayne
Anderson John H, brakeman, h 361 Bramhall av
Anderson Jno L, springmkr, h 258 Jewett av
Anderson John W, barber, h 75 Newark av
Anderson Joseph, lineman, h 70 Sussex
Anderson Jos, real est, 76 Montg'y, h 237 2d
Anderson Lawrence F, laborer, h 8 Jay
Anderson L B, h 203 4th
Anderson Lorenz, shirts, 114 Central av
Anderson Louis, seaman, h 187 Provost
Anderson Lucy, wid John, h 339 7th

JERSEY CITY BLUE STONE CO. FLAGGING, CURBING, Twelfth St. Bet. Monmouth and Brunswick.

JACOB RINGLE & SONS, HOUSE FURNISHING GOODS, 83 Newark Avenue, Jersey City.

"ATLANTIC" PURE WHITE LEAD,
The BEST and most reliable White Lead made, and unequaled for uniform
Whiteness, Fineness and Body,
Atlantic White Lead and Linseed Oil Co.,
287 Pearl St., New York.

JAMES LEO. PAPER BOX MANUFACTURER, 181, 183, and 185 GRAND STREET.

Anderson Lydia, wid Nelson, h 180 7th
Anderson Mack G, porter, h 75 Newark av
Anderson Martin, boatman, h 46 Grand H
Anderson Martin, pilot, h 51 Hudson H
Anderson Mary, wid Rudolph, h 27 2d, H
Anderson Mary B, teacher, h 255 Fairmount av
Anderson M C, h 75 Newark av
Anderson Mercy, teacher, h 268 Wash'n H
Anderson Merseles J, salesman, h 130 Seaview av
Anderson Michael, laborer, h 336 Henderson
Anderson Nels A, cutter, h 186 Newark H
Anderson Newell M, h 211 Grove
Anderson Olof A, carpenter, h 79 Lincoln
Anderson Patrick, justice, 96 South
Anderson Paul, painter, h 29½ Erie
Anderson Peter, h 237 2d
Anderson Peter, carpenter, h 126 Sherman pl
Anderson Peter, laborer, h 67 York
Anderson Peter jr, tinsmith, h 237 2d
Anderson Philip G, h 288 2d
Anderson Rachel, wid Jno, h 357 Bramhall av
Anderson Robert, h 50 William
Anderson Robert (Anderson Bros), h 237 2d
Anderson Robert, boilmkr, h r 204 Newark H
Anderson Robert, driver, h 84 Bergen av
ANDERSON ROBERT A, painter, 214 Wash'n H, h 400 Wash'n H
Anderson Robert T, h 148 Jackson av
Anderson Robert T, printer, h 162 Montg'y
Anderson Rudolph, clerk, h 27 2d H
Anderson Samuel W, carrier p o, h 255 Fairmount av
Anderson Skifter, carp, h 42 Jefferson H
Anderson Thomas, h 234 Old Bergen rd
Anderson Thomas, clerk, h 286 7th
Anderson Thos J, watchmkr, h 100 Clinton H
Anderson Victor G, pilot, h 10 Gregory
Anderson William, h 116 Coles
Anderson William, h 249 Newark av
Anderson Wm, boilermkr, h 204 Newark, H
Anderson William, coffee roaster, h Clendenny av n Bergen av
Anderson William, laborer, h 32½ Grand
Anderson Wm, painter, h 176½ Monticello av
Anderson William, porter, h 18 Garden H
Anderson William, salesman, h 325 Garden H
Anderson William A (Gray, Anderson & Co) h 632½ Com'paw av
Anderson William H, carpenter, h 196 Mercer
Anderson William H, express, h 289 Pavonia av
Anderson William J, clerk, h 128 Maple
Anderson William J, laborer, h 32½ Grand
Anderson William J, lab, h 410½ Monmouth
Anderson William J, tinsmith, h 237 2d
Anderson William R, bookkpr, h 162 Montg'y
Anderson William S (Rendall & Anderson), h 249 Hancock av
Anderson & Davis (James H Anderson and Charles D Davis), eating house, 41 Montg'y
Andesner Simon, butcher, h 121 Palisade av
Andre Augustus, barber, 764 Newark av
Andre Augustus jr, clerk, h 764 Newark av
Andre Charles E, cutter, h 52 Newark H
Andre Edward, plumber, h 120 Franklin
Andre Frederick, cabinetmkr, h 116 Newark H
Andre George, cigarmkr, h 61 Hutten
Andre Henry, laborer, h 207 Greene
Andre William, housefurngs, 120 Franklin
Andre William jr, tinsmith, h 120 Franklin
Anpreae Gottlieb Rev, h 48 Fairview av
Andreas John, grocer, West Side av c Pollock av
Andreas Thomas, h 280 Monticello av
Andres Jno H, produce, h 342 Fairmount av
Andres Thos, produce, h 342 Fairmount av
Andresen John, wrecker, h 169 2d H
Andresen Ludwig, wirewkr, 84 Monroe H
Andrews Benjamin H, h 12 Waldo av
Andrews Bromwell A, physician, h 102 Wayne
Andrews Edson H, stone, h 125 Sip av
Andrews Edwin, clerk, h 548 Summit av
Andrews Eugene, driver, h 250 7th
Andrews George, druggist, h 244 Montg'y
Andrews Henry, laborer, h 34 Morris
Andrews James, machinist, h 84 Lake
Andrews John, laborer, h 451 Henderson
Andrews John, molder, h 339 Com'paw av
Andrews John C, storekpr, h 71 Jackson av
Andrews John H, salesman, h 185 7th
Andrews John J, chief eng, Hudson pl H
Andrews John R, clerk, h 374 Wash'n H
Andrews Joseph, laborer, h 90 Adams H
Andrews Newell M, car insp, h 135 RR av
Andrews Pauline, teacher, h 231 3d
Andrews Thomas, fire dept, h 274 6th
Andrews Thomas F, laborer, h 274 6th
Andrews William, laborer, h 199 9th
Andrews William, manager, h 9 Magnolia av
Andrews Wm C, salesman, h 374 Wash'n H
Andrews William G, driver, h 319 1st
Andvich Nicholas, grocer, 172 Adams H
Aneer Harry E, clerk, h 44 1st H
Angel Anne E, wid Louis M, h 354 Varick
Angel Jacob H, fireman, h 354 Varick
Angel Mary, h 354 Varick
Angele George A, inspector, h Woodlawn av n Garfield av
Angelio Vincent, laborer, h 138 Adams H
Angell Thomas A, molder, h 261 Halladay
Angelman Elizabeth, wid Henry S, h 273 3d
Angelo Cammarata, shoemkr, 28 Monroe H
Angelstein Herman, laborer, h 197 Wash'n
Anger Charles A, engineer, h 241 Griffith
Anger Maria, wid Philip, h 230 Central av
Angermann Herman, butcher, h 301 RR av
Angier Gardner F, machinist, h 148 Coles
Angier G Everett, salesman, h 148 Coles
Angle Maria, wid George, h 120 Pavonia av
Anglem James, iceman, h 169 7th
Anglem Patrick, h 169 7th
Anglem Patrick, laborer, h 178 11th
Anglem Thomas, laborer, h 149 9th
Angler William K, printer, h 172 Mercer
Anglescy Patrick, liquors, 367 Grand
Angst Marie, wid Martin, h 150 Clinton H
Angus Thomas, carpenter, h 122 Pine
Angus Thomas, ferrymaster, h 264 Wash'n H
Anicka John, laborer, h 454 Grand
Annabel Mary, h 69 Jefferson av
Annan Edward (Annan & Hoyt), h N Y
Annan & Hoyt (Edward Annan and Jesse Hoyt), elevators, ft 7th
Anners Alfred, clerk, h 248 Cambridge av
Annert William, carpenter, h 109 Grand H
Anness Edward L, clerk, h 130 Vroom
Anness Frederick, h 800 Montg'y
Anness Frederick W, clerk, h 130 Vroom

Steck Pianos Steck Hall, 11 E. 14th St., NEW YORK.

Anness Furman J, tinsmith, h 205 Grand
Anness George W, bookkpr, h 90½ Wayne
Anness Harvey M, clerk, h 130 Vroom
Anness H J P, h 189 Montg'y
Anness John, h 201 Hancock av
Anness Jno C, conductor, h 281 Com'paw av
Anness John W, salesman, h 130 Vroom
Anness Mary A, teacher, h 800 Montg'y
Anness Samuel W, stoves, 45 Montg'y and 213 Hancock av, h 263 Grove
Anness Sarah, wid Fredk, h 47 Glenwood av
Anness Wm, roofer, 141 York, h 205 Grand
Anness William T, bookkpr, h 205 Grand
Annett John, salesman, h 14 Prescott pl
Annette John, hay, h 419 Willow av H
Annette Robert, clerk, h 419 Willow av H
Annin John, flags, h 304 Varick
Anone Anthony, editor, h 239½ Cambridge av
Anone Joseph, printer, h 11 Cedar
Ansart Elizabeth, wid Edw, h 710 Ocean av
Ansbach Michael, shoemkr, h 130 Ferry H
Ansbacher Harry, clerk, h r 211 RR av
Anschutz Edward Rev, h 44 Courtland WH
Anslinger Philip, barber, h 347 1st
Anstedt Cornelius M, blacksmith, h 112 Lexington av
Anstedt John, porter, h 206 Newark H
Antepara John F, coffee, h 132 Maple
Anthony Daniel, machinist, h 197 15th
Anthony E and H T, & Co (N Y), phot matls, Howell c James av
Anthony Elizabeth, wid Patrick, h 19 Bloomfield H
Anthony Emile, machinist, h 91 Cherry la
Anthony George J, jeweler, h 194½ Morgan
Anthony George N, ladders, h 40 South
Anthony George W, clerk, h 515 Jersey av
Anthony John, pilot, h 145 Coles
Antoine Constant, liquors, 1176 Summit av
Anton Michael, saloon, 104 Morris
Antonino Joseph, produce, h 183 Garden H
Antrim Martha E, wid Samuel, h 420 Monmouth
Antrim Mary A, underwear, 54 Montg'y, h 420 Monmouth
Anway Albrou, milk, 50 Erie
Apel Christopher, peddler, h 150 Colden
Apel Jacob J, peddler, h 150 Colden
Apel Otto, clerk, h 357 Montg'y
Apelles Charles H, sexton, h 92 Jewett av
Apelles Frederick A, music teacher, h 92 Jewett av
Apgar Edward H, grocer, h 48 Glenwood av
Apgar George C, clerk, h 587 Jersey av
Apgar George S, clerk, h 271 Henderson
Apgar John W, clerk, h 271 Henderson
Apgar John W, clerk, h 271 York
Apgar Louis J, confectioners' supplies, h 94 Sip av
Apgar Mahlon, h 94 Sip av
Apgar Theodore B, grocer, h 98 Sip av
Apmann John H (Apmann & Wilking), h 359 8th
Apmann & Wilking (John H Apmann and George A Wilking), coal, 359 8th
App George W, h 81 Hudson
Appel Catharine, wid Henry, h 39 Wales av
Appel Ernst, liquors, 350 Central av
Appel Louis, shoes, 453 Palisade av
Appelles Frederick A, music teacher, h 92 Jewett av
Appelman Frank, painter, h 46 Water av
Appelman George, painter, h 46 Water av
Appelman Herman, painter, h 46 Water av
Appert Joanna, variety, 68 Adams H

COLOGNE SPIRIT.
JAMES A. WEBB & SON,
165 Pearl Street, New York.
Used by Druggists and Manufrs. throughout the World.
SEND FOR QUOTATIONS.

PALISADE LAGER BEER BREWERY, WM. PETER, Prop'r, Union Hill, N. J.

Appleby Charles C, h 29 Bentley av
Appleby Charles F, driver, h 510 Com'paw av
Appleby H B, h 327½ 7th
Appleby J Charles, h 29 Bentley av
Appleby Jno B, machinist, h 510 Com'paw av
Appleby John R, clerk, h 159 Mercer
Appleby Randolph J, supt, h 100 Magnolia av
Appleby William B, boatman, h 327½ 7th
Appleby William R, assayer, h 21 Bentley av
Applegate Annie M, clerk, h 61 Monticello av
Applegate Benj, conductor, h 82 Water av
Applegate Israel, laborer, h 407 York
Applegate Ivins D, mariner, h 152 Willow av H
Applegate Ivins D jr, undertaker, h 99 Wash'n H
Applegate Jno B, umbrellas, h 44½ Tuers av
Applegate Joseph, h 247 Hancock av
Applegate Joseph L, carpenter, h 75 North
Applegate Mary C, teacher, h 152 Willow av H
Applegate S W, teacher, h 152 Willow av H
Applegate Thomas, h 149 Halladay
Applegate Wm H, carpenter, h 488 Central av
Applegate Wm H jr, carp, h 488 Centrar av
Appleheimer Caroline, wid Valentine, h 24 Clark pl
Applemann Frank, painter, h 60 Tuers av
Appleton Albert C, clerk, h 330 Ocean av
Appleton Arthur K, gold pens, h 250 4th
Appleton Henry P, carpenter, h 266 Whiton
Appleton Rufus K, civil eng, h 12 Colden
Appleton Thomas A, laborer, h 12 Colden
Appleton Thomas S, builder, h 12 Colden
Appoldt Catharine, dress trimmings, 67 Lewis UH
Arahill Patrick, laborer, h 105 9th
Arahill Thomas, clerk, h 94 Pavonia av
Arata Angelo, pilot, h 90 Adams H
Arata Louis, cook, h 75 Adams H
Arata Paul, painter, h 164 Jefferson H
Arber Louis, butcher, 188 Hackensack plk rd UH
Arbuckle Alex, trucks, 169 Steuben, h 238 1st
Arbuckle Hugh, h 7 Exchange pl
Arbuckle James M (Arbuckle & Van Aderstine), h Newark
Arbuckle Lucy J, wid John, h 414 Bergen av
Arbuckle Margaret, stripper, h 752 Newark av
Arbuckle Sarah W, wid John, h 163 Mercer
Arbuckle William F, h 163 Mercer
Arbuckle William R, electrician, h 163 Mercer
Arbuckle & Van Iderstine (James M Arbuckle and Peter Van Iderstine jr), hides, 412 Jersey av
Arcade Building, 576 Newark av
Arcanum Hall, 210 Wash'n H
Arch James H, ice, h 96 Laidlaw av
Archambault Mary, wid Peter, h 103 Clinton H
Archbold Mark, porter, h 10 Paterson av H
Archbold Walter H, clk, h 10 Paterson av H
ARCHDEACON PETER, florist, 758 Palisade av WH (see adv p 44)
Archdeacon Peter M, com mer, h 442 Bloomfield H
Archer Bion H, confectioner, h 140 Sussex

EMMONS & CO. GENERAL AGENTS FOR ALL STEAMSHIP LINES, 488 COMMUNIPAW AVE., Jersey City.

THE BURR BREWING CO. LAGER BEER BREWERS, Nos. 221, 223, 225, 227, 232, and 234 West 18th St., New York.

"ATLANTIC"
PURE WHITE LEAD,
UNEQUALED FOR UNIFORM
Whiteness, Fineness and Body.
Atlantic White Lead and Linseed Oil Co.,
287 Pearl St., New York.

Archer Gifford, milk, 90 Mandeville av
Archer Horace H, engineer, h 11 Church
Archer James, h 158 Pavonia av
Archer Jas R, bookkpr, h 208 Bloomfield H
Archer Richard M, porter, h 321 5th
Archer Samuel, h 208 Bloomfield H
Archer William C, bookkpr, h 252 7th
Archibald Harry, police, h 205 5th
Archibald John C, inspector, h 215 Summit av
Archibald Robert F, clerk, h 300 Barrow
Archibald Samuel A, police, h 23 Perine av
Archie Joseph, laborer, h 260 9th
Ard John J, carpenter, h 24 Laidlaw av
Ard William T, mason, h 57 Bonner av
Arden Charles, laborer, h 278 Virginia av
Arden Thomas, laborer, h 278 Virginia av
Ardito John, opera glasses, h 39 Garden H
Arend Rudolph W, agent, h 127 Congress
Arends Herman, carpenter, h 56 Jefferson H
Arends Jacob H, laborer, h r 190 Grand H
Arends Stewart, clerk, h r 190 Grand H
Arendt Max, laborer, h 89 Linden av
Arendt Robert S, carpenter, h 47 Bleecker
ARGUS PRINTING CO (The) 44 Montg'y
Ariel Clifford B, painter, h 315 1st
Arkenau Henry, laborer, h 191 RR av
Arkeson Patrick, laborer, h 110 Grand H
Arkins James, laborer, h 26 Porter
Arkins Thomas, bookkpr, h 269 10th
ARLINGTON CEMETERY OFFICE, 259 Wash'n
Arlow Edward, painter, h 26 Jewett av
Arm George, laborer, h 204 York
Arman W H, h 165 Pavonia av
Armbruster Amelia, wid Joseph E, h 36 Booraem av
Armbruster Charles, beer, 1148 Bergen av
Armbruster Charles jr, manager, h 73 Greenville av
Armbruster Frederick E, bookkpr, h 36 Booraem av
Armbruster, William, clerk, h 1148 Bergen av
Armbruster Wm O, clk, h 72 Palisade av UH
Armeck Frederick, h 57 Neptune av
Armeit Frank, paver, h r 72 Adams H
Armeit William, paver, h r 72 Adams H
Armengol Francis, cigarmkr, 1177 Summit av
Armory Fourth Regiment, 27 Newark av
Armour David, mason, h 128 Union
Armour John, driver, h 76 Water av
Armour & Co (Chicago), beef, 396 Henderson
Arms Nelson L, liquors, h 108 Oak
Armstead John, h 177 Wayne

PETER ARCHDEACON,
FLORIST,
PALISADE AVE., Opp. PATERSON AVE.,
WEST HOBOKEN.

Armster Herman (Armster & Ockert), h 163 South
Armster & Ockert (Herman Armster and Max Ockert), meats, 163 South
Armstrong Alexander jr, stationer, 108 Monticello av, h 73 Fairview av
Armstrong Alexander G, clerk, h 9 Linden av
Armstrong, Anna E, teacher, h 9 Linden av
Armstrong Asa, cabinetmkr, h 1 Garrison av
Armstrong Aubrey De B, cabinetmkr, h 10 Lexington av
Armstrong Chas H, steward, h 113 Pacific av
Armstrong Chauncey L, fruits, h 372 Grove
Armstrong Daniel W, conductor, h 73 Giles av
Armstrong Edward A, clerk, h 80 Kearney av
Armstrong Edwd J, brakeman, h 41 Wales av
Armstrong Edward W, clerk, h 139 Newark av
Armstrong Frederick L, patternmkr, h 1 Garrison av
Armstrong Hannibal, porter, h 136 Grand
Armstrong James, laborer, h 62 Montg'y
Armstrong James, pilot, h 273 Whiton
Armstrong James M, clerk, h 227 3d
Armstrong John, laborer, h 84 Pavonia av
Armstrong John, machinist, h 29 Clinton H
Armstrong John J (Hudson Furniture Co), h 200 Bay
Armstrong Martin, laborer, h 242 Erie
Armstrong Mary, wid Thomas, h 173 12th
Armstrong Mary G, wid John, h 86 Danforth av
Armstrong Mervin, clerk, h Union n Bergen pt plk rd
Armstrong Mervin jr, lawyer, 586 Newark av, h 6 Magnolia av
Armstrong Noble, conductor, h 81 Colgate
Armstrong Robert, carpenter, h 73 Giles av
Armstrong Robert Rev, h 100 Hancock av
Armstrong Samuel, driver, h 56 Bergenline av UH
Armstrong Thomas, h 73 Fairview av
Armstrong Thomas, driver, h 84 Pavonia av
Armstrong Thomas J, furniture, h 228½ 3d
Armstrong William, h 141 RR av
Armstrong William, salesman, h 47 Zabriskie
Armstrong William, watchman, h 284 7th
Armstrong William H, painter, h 9 Linden av
Armstrong William J, paperhngr, h 67 Lake
Arndt Frank, locksmith, 646 Newark av, h 33 Beacon av
Arndt Louis, dentist, 128 Wash'n H, h 33 Beacon av
Arndt Mabius, wid Frank, h 33 Beacon av
Arndt Reinhold, laborer, h 801 Jersey av
Arndt Theodore, h 75 Grand
Arndt Wolfgang, painter, h 26 Willow av H
Arndts Annie, passementerie, h 58 Hancock av
Arndts John H, painter, h 58 Hancock av
Arndts Julia, passementerie, h 58 Hancock av
Arndts Mary, passementerie, h 58 Hancock av
Arneman Amelia, wid Oscar, h 79 Union UH
Arneman John, casemaker, h 76 Blum UH
Arnett John, carpenter, h 360 4th
Arnheiter Anton, inspector, h 142 Morris
Arnold Adam, carpenter, h 95 Greenville av
Arnold August, laborer, h 113 Willow av H
Arnold Augustus, engineer, h 88 Harrison av
Arnold Christian, cigarmkr, h 59 Griffith
Arnold Christopher, h 6 Pamrapo av
Arnold Clara, wid Hartshorn, h 198 York
ARNOLD, CONSTABLE & CO, dry goods, B'way c E 19th N Y
Arnold Elias O, engineer, h 68 Virginia av
Arnold E R, h 14 Sussex pl

ONLY HALF A DOLLAR Each for the Extraction of Teeth WITH GAS, HANKS, Dentist, York, cor. Grove.

SOHMER CELEBRATED PIANOS Are at Present the Most Popular. 149 EAST 14th STREET, NEW YORK.

Arnold George, barber, 9 Montg'y, h 148 Palisade av UH
Arnold George, cigarmkr, h 211 Linden av
Arnold George, laborer, h 6 Pamrapo av
Arnold George B, printer, h 345 Varick
Arnold George H, carp, 22 Humboldt av H
Arnold Jacob, oysterman, h 95 Greenville av
Arnold John, h 48 Morris
Arnold John C, mason, h 6 Pamrapo av
Arnold John F, carpenter, h 273 Whiton
Arnold Mary B, h 465 Palisade av
Arnold Michael, agent, h 78 Monroe H
Arnold Moses, weigher, h 552 Bergen av
Arnold Nellie M, copyist, h 97 Palisade av
Arnold Nicholas, beer, 791 Bergen av
Arnold Oscar M, clerk, h 596 Pavonia av
Arnold Sarah A, wid Charles N, h 97 Palisade av
Arnold Thomas, driver, h 448 Henderson
Arnold William, carpenter, h 72 Adams H
Arnold William, mason, h 70 Morgan
Arnold William H, oiler, h 165 Monticello av
Arnoldy John J, cigarmkr, h 84 Park av H
Arnot William, h 38 St Paul's av
Arnott John, h 358 Ocean av
Arnous Otto, laborer, h 58 5th H
Arnsheuser Wm, peddler, h 75 Jefferson H
Arnz Charles, barber, h Willow av c 6th H
Arold August H, roofer, h 512 Central av
Arold Conrad, h 72 Manhattan av
Arold William, tinroofer, h 598 Newark av
Aronfels Adam, pickles, 529 Jersey av
Aronheim Felix, liquors, 312 Wash'n H, h 340 Garden H
Aronsberg Michael, shoes, 167 Newark H
Aronson Philip, tailor, 57 Newark av
Arpe Frederick, roofer, 169 2d H
Arpe Herman, exporter, h 337 Wash'n H
Arrance Augustus, fisherman, h 370 York
Arrance Joseph, laborer, h 835 Newark av
Arrance Stephen, watchman, h 370 York
Arrance William, laborer, h 370 York
Arrene Joseph, h 835 Newark av
Arrowsmith Gilbert C, h Claremont av c Randolph av
Arrowsmith Henry (Thorn & Arrowsmith Brothers), h Matawan N J
Arrowsmith James, h 165 Bright
Arrowsmith James, carpenter, h 219 Mercer
Arrowsmith John L, carpenter, h 3 Wayne
Arrowsmith Leonard, clerk, h 336 York
Arrowsmith William E (Thorn & Arrowsmith Brothers), h Matawan N J
Arrowsmith Wm H, vet surg, 374 Bergen av
Arsenal Joseph, painter, h 39 Wash'n H
Arsina Gripporo, h 400 1st
Arsino Eliza J, dressmkr, 300 Henderson
Arsino Henry, calker, h 300 Henderson
Art Emil, laborer, h 600½ Grove
Arthur Charles H, h 47 VanWinkle av
Arthur Daniel, supt, h 96 Orient av
Arthur Harry, salesman, h 18 Nelson av
Arthur James, engineer, h 96 Orient av
Arthur Justinian, painter, h 171 10th
Arthur William, plasterer, h 91 Clinton H
Arthur Wm T, blacksmith, h 200 Brunswick
Artis James, horses, h 373 Bramhall av
Arzinger Charles, confectioner, 68 Jefferson H, h 198 1st H
Arzinger William, machinist, h 228 1st H
Asbach Rudolph, machinist, h 17 Palisade av UH
Aschemoor William C, bartender, h 301 Bloomfield H
Aschen Charlotte, wid John, h 206 Park av H

JAMES A. WEBB & SON.
Druggists' Alcohol and Cologne Spirit,
165 Pearl Street, New York.

Aschinger William, surveyor, h 112 Adams H
Ash Frederick, canvasser, h 26 James av
Ash John, molder, h 241 Van Horne
Ash William, h 622 Newark av
Ashback Samuel, h 158½ RR av
Ashbey Asa A, fish, h 108 Vroom
Ashby Mary, wid James, h 180 Montg'y
Ashcroft Samuel, h 48 Wayne
Ashfelt Samuel, h 230 Erie
Ashforth Edward, mariner, h 63½ Bright
Ashforth Samuel, engineer, h 219 13th
Ashhurst Alice P M, teacher, h 69 Wayne
Ashhurst John A, reporter, h 69 Wayne
Ashley Frederick, clerk, h 19 Virginia av
Ashley George A, laborer, h 532 Newark av
Ashley James, h 180 Montg'y
Ashley James T, clerk, h 19 Virginia av
Ashley John H, manager, h 151 Jackson av
Ashley Margt, wid Lawrence, h 13 Cherry la
Ashley William A, vender, h 532 Newark av
Ashmead George R, clerk, h 379 5th
Ashmore William, plater, h 369 Grand
Ashton John, janitor, h 82 Hudson H
Ashton Peter, bartender, h 48 York
Ashton Richard, cigars, h 271 Wash'n
Askew Arthur T, laborer, h 244 Wayne
Askew Ira, waiter, h 330 Grand
Asleim Louis, junk, h 1 Albion pl
Asmus A & E (Alvina and Elizabeth Asmus), florists, 201 Wash'n H
Asmus Alvina (A & E Asmus), h 201 Wash'n H
Asmus Elizabeth (A & E Asmus), h 201 Wash'n H
Asmussen Andrew, blksmith, h 189 Garden H
Asmussen Andrew A, h 258 Ogden av
Asmussen Henry, laborer, h 30 Grand H
Aspell Alsop V, agent, h 218 1st
Aspinall Thomas F, molder, h 12 Sackett
Assel Robert, stationer, 87 Jefferson av
Associates of the Jersey Co, C B Thurston sec, 1 Exchange pl
Asson Thos M, real estate, h 20 Madison av
Astarata Amilcara, agent, h 18 Atlantic
Astheimer Daniel, litbgr, h 181 Congress
Astheimer Henry, lithgr, h 214 South
Atcheson Barbara, wid Wm, h 70 Larch av
Atcheson Geo T, fireman, h 750 Newark av
Atcheson James, horses, h 31 Van Winkle av
Atcheson William, h 27 Van Winkle av
Atchison James, bookkpr, h 2 Waldo av
Atchison John, h 378 5th
Atchison William, boatman, h 129 9th
Atchison William, brakeman, h 376½ 5th
Aten Charles B, messenger, h 286 5th
ATHA BENJAMIN, pres Jersey City Steel Works, h Newark N J
ATHA BENJAMIN & CO, Jersey City Steel Works, ft Warren (see adv p 46)
Athow Arthur S, clothing, 190 Pavonia av, h 108 Glenwood av
Athow Bret, agent, h 108 Glenwood av
Atkin Thomas G, mariner, h 212 Park av H
Atkins Aaron E, pilot, h 70 Congress
Atkins Estelle, wid Theodore, h 141 Mercer

THOS. J. STEWART. STORAGE WAREHOUSE, Cor. Erie and 5th Sts., J. C., ALL SAFEGUARDS AGAINST FIRE, BURGLARS, Etc. SEND FOR CATALOGUE.

GALVANIZED IRON CORNICE WORKS, JACOB RINGLE & SONS,
83 Newark Avenue, Jersey City.

"ATLANTIC"
PURE WHITE LEAD,
UNEQUALED FOR UNIFORM
Whiteness, Fineness and Body.
Atlantic White Lead and Linseed Oil Co.
287 Pearl St., New York.

DANIEL BERMES' BOULEVARD BREWERY, { Boulevard, from Fulton to Columbia Streets, UNION HILL, N. J.

Atkins Hugh, h 311 Halladay
Atkins John, h 86 Essex
Atkins John, laborer, h r 228 Willow av H
Atkins Josephine, wid John, h r 178 Montg'y
Atkins Mary J, wid Benjamin, h 183 7th
Atkins Sarah, h 385 Bergen av
Atkins William, h 361 Bramhall av
Atkinson David, h 124 Halladay
Atkinson Ellen, wid Henry C, h 229½ 7th
Atkinson Henry, grocer, 565 Grand
Atkinson Horatio N, printer, h 48 Court House pl
Atkinson J H, h 573 Grand
Atkinson John J, molder, h 126 Halladay
Atkinson Kate, h 122 Pacific av
Atkinson Martha A, teacher, h 229½ 7th
Atkinson Thomas, janitor, h 249 Wash'n
Atkinson Thomas, laborer, h 126 Halladay
Atkinson William, diver, h 233 Grand
Atkinson William, painter, h 32 Beacon av
Atkinson William A, clerk, h 229½ 7th
Atkinson William H, blacksmith, ft 14th H, h 64 9th H
Atlantic Boat Club, ft 12th H
Atlantic Hotel, 81 Hudson
ATLANTIC WHITE LEAD & LINSEED OIL CO, mnfrs of pure white lead, 287 Pearl N Y
Atterbury Eliza, h 46 Mandeville av
Atterbury Emma, wid Joseph, h 377 Bramhall av
Atterbury George, carp, h 278 Van Horne
Atterbury Harry H (Romel and Atterbury), h 377 Bramhall av
Attey Julius, laborer, h 7 Park av H
Attig Adam, milk, 78 Jefferson UH
Atwell David R, physician, 238 Bloomfield H
Atwood John W, clerk, h 225 Bloomfield H
Aubert Charles, shoemaker, 377 Johnston av
Aubert Henry, treas, h 45 Lincoln
Aubery George, butcher, h 90 Wash'n H
Aubke August, polisher, h 180 N Y av
Auchmuty Frank S, confec, 98 Newark av
Auchmuty H P, h 24 Wayne
Auchter George T, engineer, h 98 Wayne
Auden Eugene C, clerk, h 545 Com'paw av
Audibert Alfred, chaser, h 220 Terrace av
Audibert George, pktbkmkr, h 258 1st H
Audlefinger, Joseph, h 14 Stagg
Audlock August, carpenter, h 285 7th
Auer Christiana, wid Philip, h 27 Beacon av
Auer Frank, boxmkr, h 27 Beacon av
Auer John, brushmkr, h 27 Beacon av
Auerbach Rudolph G, druggist, h 449 Garden H

BENJAMIN ATHA & CO.,
JERSEY CITY STEEL WORKS,
Foot of Warren Street,
Manufacturers of all Descriptions of Steel
BENJAMIN ATHA, President.
JAMES LANCY, Secretary.
DELAVAN DE LONG, Cashier.

Aufenanger Henry, porter, h 121 Sherman av
Aufermann Antonia, wid August, h 139 Hudson H
Aufferth Henry, bookbndr, h 199 Griffith
Aufinger Joseph, tailor, h 16 Lincoln
Aufinger William, h 16 Lincoln
Auge Charles, laborer, h 99 Clinton H
Auger Charles A, h 241 Griffith
Augier Gardner F, h 148 Coles
Augosktzi Leon, clerk, h 27 Garden H
August Clinton, h 202 13th
August Frederick, laborer, h 154 Madison H
August Joseph, h 116 Philip
August Mary, wid Frederick, h 116 Philip
August William, h 116 Philip
Augustin Geo W, manager, h 34 Sherman pl
Augustin Peter, laborer, h 36 Morris
Augustine Wilhelm, machinist, h 54 Sussex
Auker A, h 419½ Henderson
Auld David M, salesman, h 87 Sackett
Auld Robert, musician, 81 3d H
Aumack Frank, h 460 Ocean av
Aumack Frank H, agent, h 570 Jersey av
Auryansen Annie, milliner, h 144 Cottage
Auryansen Emilie C, dressmkr, 144 Cottage
Auryansen John H, foreman, h 144 Cottage
Ausimber Charles, baker, h 201 1st H
Austerman Theo, drug clerk, h 286 Garden H
Austin Allen W, stengr, h 70 Reservoir av
Austin Charles H, carpenter, h 367 Garden H
Austin Charles M, clerk, h 445 Pavonia av
Austin Christina M, wid Richd S, h 232½ 7th
Austin David, com mer, h 276 Bloomfield H
Austin Edward L, clerk, h 73 Magnolia av
Austin Emily, wid James, h 246 Grove
Austin F H, h 59 Gregory
Austin Frank M, fireman, h 201 7th
Austin Frank R, conductor, h 232½ 7th
Austin George H, driver, h 72 Wayne
Austin George W, engr, h 15 Bloomfield H
Austin Hiram D, inspector, h 34 Jewett av
Austin James, painter, h 173 7th
Austin James J, fireman, h 214 Park av H
Austin John C, broker, 447 Garden H
Austin John M (Austin & Taylor), h 635 Newark av
Austin John R, clerk, h 201 7th
Austin Oliver, fireman, h 150 Philip
Austin Samuel J, blank books, h 73 Magnolia av
Austin Sarah L, wid Ardon, h 258 9th
Austin Theo, milliner, h 210 Cambridge av
Austin Thomas, cook, h 170 Warren
Austin W Allen, h 70 Reservoir
Austin William, butcher, h 80 Jackson H
Austin William, liquors, 93 Jackson av
Austin William J, laborer, h 64 York
Austin & Taylor (John M Austin and Robert M Taylor), painters, 556 Newark av
Austrup William F, clerk, h 238½ Henderson
Autenrieth Catharine, h 782 Newark av
Autenrieth Charles, wheelwright, h 1150 Summit av
Autenrieth Clara, teacher, h 782 Newark av
Autenrieth G, h 26 Irving
Autenrieth Jos, contractor, h 782 Newark av
Autenrieth Joseph F, vet surg, 780 Newark av
Autenrieth Mary, h 782 Newark av
Auth William, machinist, h 245 Central av
Auziere Adolph, plater, h 258 McAdoo av
Auziere Charles, collector, h 258 McAdoo av
Aveiro Amelia, dressmkr, h 91 Bloomfield H
Avery Allen H jr, clerk, h 100 Wayne
Avery Charles M, carpenter, h 52 Walker av
Avery George D, agent, h 83 Atlantic

BARTENS & RICE, 20 JOHN ST., N. Y.
WATCH AND CHRONOMETER MAKERS

Steck Pianos Steck Hall, 11 E. 14th St.,
NEW YORK.

Avery James H, organist, h 249 York
Avery Richard H, clerk, h 81 Atlantic
Avery Richard H, clerk, h 146 Wash'n H
Aviles Ferd A, lumber, h 331 Fairmount av
Aviles Joseph M, lumber, h 331 Fairmount av
Aviles Jules M, lumber, h 331 Fairmount av
Awee George, carpenter, h 168 1st H
Axel Rudolph, porter, h 232 Park av H
Axelby Henry D, electrotyper, h 3 Paterson plk rd
Axford William H, carpenter, h 310 8th
Axtmann John, weiss beer, 161 Newark H
Axtt Charles, laborer, h 134 B'way
Aydt Ziriak, canemkr, h 16 Cambridge av
Ayer Frederick A, clerk, h 48 Cottage
Ayers Edgar M, photgr, 269 Warren
Ayers Edw, electrician, h 51 Van Reipen av
Ayers Gussie, dressmkr, Franklin pl UH
Ayers James, h 35 South
Ayers John, h 165 Bright
Ayers Patrick, laborer, h 173 10th
Ayers Samuel, h 178 Halladay
Ayers Samuel J, h 167 Bright
Ayers Susanna, wid John, h 167 Bright
Ayers William F, h 106 Newark av
Ayers William H, h 35 South
Aymar Estella R, clerk, h 619 Pavonia av
Aymar Harriet A, wid John D, h 54 Henry
Aymar John W (George H Bowly & Co), h 549 Summit av
Aymar Wm R, metalworker, h 619 Pavonia av
Aymong Nestor, inspector, h 126 6th H
Ayres Harvey F, laborer, h 106 Newark av
Ayres Joseph R, porter, h 180 Webster av
Ayres Samuel C, h 173 Grand
Ayres William F, laborer, h 106 Newark av

B

Baack Christian H, milk, h 169 N Y av
Baade John, blacksmith, h 202 Wash'n
Baader Matthias, liquors, 137 Bergenline av UH
Baake Charles, clerk, 23 Bergenline av UH
Baake Charles jr, weaver, h 23 Bergenline av UH
Baalk Engel, wid Ketchum, h 43 Blum UH
Baar Frederick, liquors, 67 Morris, h 13 2d H
Baar John, tailor, h 217 Ogden av
Baas Michael, baker, h 165 Wash'n H
Baass Rudolph, h 128½ Hudson H
Babb William, h 388 Palisade av
Babbitt Alonzo B, fireman, h 285 8th
Babbitt Robert O (Babbitt & Lawrence), h 60 Glenwood av
BABBITT & LAWRENCE (Robert O Babbitt and Robert L Lawrence), lawyers, 47 Montg'y
Babcock Alfred P, sec, 308 9th, h N Y
Babcock F B, h 243 7th
Babcock George F, h 90 Kearney av
Babcock Paul B, h 80 Philip
Babcock Seth G, drygds, h 80 Philip
Babcock Spencer, fruits, h 43 Ege av
Babcock Wright, broker, h 313 Com'paw av
Babini Louis, machinist, h 10 Wash'n H
Babst Benjamin, toolmkr, h 241 Sherman av
Bach Carl, plumber, h 39 2d H
Bach Edward, clerk, h 59 Griffith
Bach George, tailor, 39 2d H
Bach George jr, clerk, h 39 2d H
Bach Gustav, lithgr, h 39 2d H
Bach Jacob, laborer, h 7 Willow av H
Bach Max, tailor, h 104 Beacon av

SPIRITS OF TURPENTINE, Etc.
James A. Webb & Son,
165 PEARL STREET, NEW YORK.
Established 1835. Send for Quotations.

Bach Nicholas, saloon, 18 Madison H
Bach William, broker, h 466 Wayne
Bachelle Louis, clerk, h 176 Webster av
Bachelut Anthony, weaver, h 39 Grace
Bachelut Michael A, weaver, h 39 Grace
Bacher W L, h 18 Sussex pl
Bachman Frank, mess, h 199½ Van Horne
Bachman Frederick, truckman, h 215 Whiton
Bachman Howard O, fireman, h 216 Pine
Bachman Jeremiah H, messenger, h 216 Pine
Bachman Ralph C, clerk, h 211 Pacific av
Bachmann Alexander, driver, h 66 Bloomfield H
Bachmann Henry jr, laborer, h 39 Grand H
Bachmann Joanna, wid Henry, h 39 Grand H
Bachmann John, lithgr, h 356 N Y av
Bachmann John jr, lithgr, h 356 N Y av
Bachmann Joseph B, broker, h 287 Ocean av
Bachmann Otto, porter, h 39 Grand H
Bachmann Samuel, driver, h 116 Park av H
Backer G, h 65 Congress
Backer Louis, janitor, h 435 Grove
Backman Jacob, laborer, h 95 Halladay
Backman John, carpenter, h r 215 Newark av
Backmann Engelke K, driver, h 55 1st H
Backson John, h 311 3d
Backstahler Martin, h 239 Newark av
Backus B L, h 170 4th
Backus George E, clerk, h 39 Mercer
Backus Sarah, wid George W, h 261 Grove
Backus Sidney M, clerk, h 36 Wayne
Bacon Edgar B, manager Hudson Steam Laundry Co, h 56 Monticello av
Bacon E S, h 249 Grove
Bacon Frances, h 19 10th H
Bacon Thomas J, floatman, h 303 Montg'y
Bacon William, h 418 Monmouth
Bacot H C, h 302 Montg'y
Bacot Jno V (Bacot & Record), h 121 Mercer
Bacot Robert C, civil engineer, 1 Montg'y, h 121 Mercer
Bacot Robert C jr, clerk, h 15 Newark H
Bacot Thomas, h 302 Montg'y
Bacot Wainwright, h 121 Mercer
Bacot William S, h 121 Mercer
BACOT & RECORD (John V Bacot and George L Record), lawyers, 1 Montg'y
Badaracco Benedetto, liquors, 212 2d H
Bade William, hotel, 3 1st H
Baden John, h 108 Durham av
Badendick Charles, beer, 177 Wayne
Badendick Henriette, wid August, h 51 Essex
Badenhauer Emma, wid Geo, h 100 Wash'n H
BADENHAUSEN EDMOND, supt, ft Newark H
Badenicke Charles, h 177 Wayne
Badenius Henry, conductor, h 338 Central av
Bader Magnus, bookkpr, h 336 Wash'n H
Badger Edward F, liquors, 342 Ocean av
Bading Emil, barber, h 451 Bergen av
Badior Joseph, bartender, h 10 Newark H
Badnius Henry, h 338 Central av
Badois Charles, brakeman, h 210 1st H
Baecht Albert, cigarmkr, h 75 Webster av
Baecht Arthur, upholsterer, h 75 Webster av

UNION BREWING CO. BOULEVARD, Bet. Jefferson & Blum Streets, TOWN OF UNION, N. J.

FOYÉ PAINTS and HARDWARE,
1, 2, 3, 4, and 5 FOYE PLACE.

"ATLANTIC" PURE WHITE LEAD,
The BEST and most reliable White Lead made, and unequaled for uniform
Whiteness, Fineness and Body,
Atlantic White Lead and Linseed Oil Co.,
287 Pearl St., New York.

GEO. STEVENS. Superb Liveries for Shopping and Park Calls, 617 Jersey Av., J. C.

Baecht Charles A, upholsterer, h 123 Graham
Baecht Robert, wood carver, h 130 N Y av
Baecht William, h 75 Webster av
Baedecker Henry, butcher, h 54½ 2d H
Baeder Carl, clerk, h 354 Hudson H
Baeder Frank, bristles, h 354 Hudson H
Baeder George, butcher, 116 Park av H
Baeder Jacob, h 188½ Hutten
Baeder John, dyer, h 188½ Hutten
Baeder Louis, clerk, h 354 Hudson H
Baeder William, chemicals, h 354 Hudson H
Baeder William jr, clerk, h 354 Hudson H
Baeker Henry, blacksmith, 96 Garden UH
Baetjer Bertha, wid Bernard, h 188 Sherman av
Baeucker Albert, lithgr, h 246 Van Horne
Bagan Peter, butcher, h 476 Henderson
Baggot Edward P, h 219 4th
Baggott Augustus B, laborer, h 117 Madison H
Baggott Harry, laborer, h 117 Madison H
Baggs James S, butter, h 36 Manhattan av
Baggs Robert, engineer, h 276 Pacific av
Baggs Sadie, clerk, h 276 Pacific av
Bagley Annie (Bagley Sisters), h 2 Sherman pl
Bagley Charles, bookkpr, h 57 8th H
Bagley Gullame, h 460 Com'paw
Bagley John J, hats, 120 Newark av, h 17 Erie
Bagley Margaret (Bagley Sisters), h 2 Sherman pl
Bagley Mary (Bagley Sisters) h 2 Sherman pl
Bagley Patrick, grocer, 249 1st H
Bagley Sisters (Margaret E, Mary, and Annie Bagley), dressmkrs, 2 Sherman pl
Bagley Wallis, h 57 8th H
Baglupo Albert, bartender, h 145 1st H
Baglupo Mary, wid John, h 145 1st H
Bagman Peter, h 514 Grand
Bagnall Albert E, express, h 172 Pavonia av
Bagnall Edw A J, bookkpr, h 144 Pacific av
Bagnall Emma L, wid Edward, crockery, 144 Pacific av
Bagnall Isabella, wid John, h 359 5th
Bagnall James, carpenter, 122 St Paul's av
Bagnall John T, driver, h 359 5th
Baheney Patrick, laborer, h 64 Hopkins av
Bahlberg Charles H, musician, h 196 1st H
Bahlburg John, cabinetmkr, h 83 Monroe H
Bahn Adam, jeweler, 66 Grace
Bahn Philip, h 66 Grace
Bahn William, h 409 York
Bahr August, clerk, h 80 Graham
Bahr Edward, h 158 Sherman av
Bahr Francis R, bookkpr, h 95 Wash'n H
Bahr George, laborer, h 143 Steuben
Bahr Henry, grocer, 1153 Summit av
Bahr John F, electrician, h 212 Van Horne
Bahr Julius, carpenter, h 107 Monroe H
Bahrenburg Claus H, provns, h 336 Willow av H
Bahrenburg Henry, clerk, h 68 9th H
Bahrenburg Henry, milk, 57 1st H
Bahrenburg John, truckman, h 66 Park av H
Bahrenburg John H, produce, h 68 9th H
Bahrens Herman, grocer, h 278 7th
Bahrs Frederick, laborer, h 1 3d H
Baiche Michael, h 81 Beacon av
Baier Barbara, wid George, h 157 Danforth av
Baier Charles, beer, 153 Danforth av
Baier Charles, clerk, h 161 Belmont av
Baier Peter, laborer, h 267 RR av
Baier Victor, organist, h 161 Belmont av
Bailey Edmund A, clerk, h 90½ Wayne
Bailey Edmund B, h 90½ Wayne
Baile Jane, wid Samuel, h 429 Jersey av
Baile John H, carpenter, h 429 Jersey av
Baile Robert, banker, h 114 Wayne
Baile Samuel, clerk, h 357 York
Baile William F, driver, h 41 Westervelt pl
Bailey Charles, brakeman, h 210 Grand
Bailey Charles M, h 176 Newark av
Bailey Daniel, h 691 Montg'y
Bailey Ellen, wid Anton, h 28 Ege av
Bailey Emily, h 215 York
Bailey George, clerk, h 124 West Side av
Bailey G H, h 66 Vroom
Bailey Hafis M, clerk, h 664 Ocean av
Bailey J, h 177 Grand
Bailey James, h 267½ Van Horne
Bailey James, manager, h 664 Jersey av
Bailey James J, harnessmkr, h 226 Bay
Bailey James J jr, bartender, h 226 Bay
Bailey John, laborer, h 514 Central av
Bailey John C, liquors, h 237 Van Vorst
Bailey Joseph, conductor, h 227 Old Bergen rd
Bailey Joseph, molder, h 366 Bramhall av
Bailey Joseph N, h 162 Fairmount av
Bailey J W, h 18 Brinkerhoff
Bailey Margaret, embroiderer, h 226 Bay
Bailey Patrick J, driver, h 48 Newark av
Bailey Reuben, h 133 Morgan
Bailey Samuel, laborer, h 274 11th
Bailey Thomas, h 514 Central av
Bailey Walter, h 131 Morgan
Bailey William, butcher, h 28 Newark av
Baillliere William S, importer, h 137 Hudson H
Baily John T (Cosey & Baily), h 147 Bay
Bain George, insurance, h 263 Pacific av
Bain John, carpenter, h Troy c Summit av
Bain John, laborer, h 382 Monmouth
Bain John, printer, h 263 Pacific av
Bain John jr, leaf tobacco, h 263 Pacific av
Bain John D, ice, 108 Durham av
Bain Robert, machinist, h 307½ Delaware av
Baines Augusta, h 230½ 7th
Baines John B, h 1020 Bergen av
Baiowne Eugene, cook, h 426 Jersey av
Baird Elizabeth, wid Alex, h 77 Adams H
Baird James (R & J Baird), h 78 7th H
Baird R & J (Robert and James Baird), liquors, 145 Adams H
Baird Robert (R & J Baird), h 78 7th H
Baird Robert, plumber, h 156 Sip av
Baitman Charles, h 202 Wash'n
Bakalski John, saloon, 129 Essex
Baker Adaline, h 330 4th
Baker Albert H, clerk, h 273 3d
Baker Anthony, restaurant, 77 RR av
Baker Charles, clerk, h 209 Whiton
Baker David H, foreman, h 240 3d
Baker Edward, salesman, h 249 Grove
Baker Edward T, printer, h 364 Ocean av
Baker Frank, clerk, h 187 Garden H
Baker Frederick, h 55 Grand
Baker Frederick, boatman, h 88 Greene
Baker Frederick, laborer, h r 222 7th
Baker George, h 134 Essex
Baker George E, tel opr, h 119 York
Baker George T, foreman, h 63 Storm av
Baker George W, salesman, h 625 Bergen av
Baker Gustav, laborer, h 175 Rose av
Baker Henry, h 516 Newark av

NO } For Extracting Teeth with Gas where others are to be inserted. { CHARGE | E. F. HANKS, YORK, AND GROVE STS. JERSEY CITY.

SOHMER CELEBRATED PIANOS
Are at Present the Most Popular.
149 EAST 14th STREET, NEW YORK

Baker Henry A, carpenter, h 6 Palisade av
Baker Henry H, saddler, h 14 Charles
Baker Henry T, h 158 Sherman av
BAKER H J & BRO (Conrad jr and Henry J Braker and William D Farris), castor oil, Wash'n c Bay
Baker Horace, driver, h 59 Academy
Baker Horatio C, express, ft Ferry H, h 288½ 9th
Baker Jackson RR R supplies, h 576 Pavonia av
Baker James, h Com'paw av n Morris canal
Baker James, h 1 State
Baker James, dockbuilder, h 64 Grand H
Baker James, fire dept, h 422 Central av
Baker James, paver, h 73 Adams H
Baker James jr, mason, h Com'paw av n Morris canal
Baker James C, clerk, h 67 Columbia UH
Baker James P, watchman, h 49 Jefferson av
Baker John, h 1 State
Baker John, jeweler, h 229 Griffith
Baker John, laborer, h 108 Brunswick
Baker John B, driver, h 159 Wayne
Baker John H, tel opr, h 119 York
Baker, John W, conductor, h 52 Franklin UH
Baker L, h 178 4th
Baker Lincoln, undertaker, h 273 3d
Baker Luke S, watchman, h 108 York
Baker Martin D, clerk, h 240 3d
Baker Mary, wid Charles, h 149 Montg'y
Baker Mary, wid John, h 1150 Summit av
Baker Orlando D, conductor, h 864 Garfield av
Baker P, h 76 Essex
Baker Robert, deckhand, h 137 Congress
Baker Samuel N, dockbuilder, h 64 Grand H
Baker Sarah A, wid Hiram C, h 210 9th
Baker Susan, wid William, h 475 Monmouth
Baker Theodore, decorator, h 377 5th
Baker Townsend D, clerk, h 31 Chestnut av
Baker Ulysses, dockbuilder, h 64 Grand H
Baker William, h 14 Westervelt
Baker William, gardener, h 17 Bostwick av
Baker William, stables, 137 South, h Hoboken n West WH
Baker William C, clerk, h 333 Park av H
Baker Wm H, clk, 1 Exchange pl, h Bayonne
Baker William K, tinsmith, 235 Wash'n H, h 333 Park av H
Baker William S, lawyer, 1 Montg'y, h 240 3d
Bakowski Carl, h 328½ Grand
Bal Emil, gilder, h 86 Irving
Balbach John, grocer, 74 Bleecker
Balbean Michael, laborer, h 61 Morris
Bald Joseph, agent, h 46 Montg'y
Bald William, driver, h 130 Newark av
Baldauf Charles, bookbndr, h 13 Hancock av
Baldon James, barber, 7 Hoboken av
Baldwin Aaron S, supt, h 14 9th H
Baldwin Arthur B, painter, h r 59 Paterson
Baldwin Charles, h 98 Noble
Baldwin Charles H, engineer, h 328 5th
Baldwin Clifford, conductor, h 103 Grand
Baldwin Edw M, express, h 212 Pavonia av
Baldwin Elias C, inspector, h 376 N Y av
Baldwin Elsie, wid Dewitt C, h 54 Congress
Baldwin Emma A, teacher, h 83 Coles
Baldwin Fanny M, wid Jas, h r 59 Paterson
Baldwin Frank G, ice, h 212 Pavonia av
Baldwin Frank R, engineer, h 58 Pearsall av
Baldwin Frank W, milkman, h 83 Coles
Baldwin Frederick D, clerk, h 17 Gardner av
Baldwin John D (Baldwin & Figueira), h Hackensack N J
Baldwin Jonathan H, nurse, h 83 Coles

WEBB'S
ALCOHOL AND COLOGNE SPIRIT.
JAMES A. WEBB & SON,
165 PEARL STREET, NEW YORK.
Established 1835.

GEO. STEVENS. Superb Liveries for Shopping and Park Calls, 617 Jersey Av., J. C.

Baldwin Joseph D, h 33 Astor pl
Baldwin Joseph L, clerk, h 212 Pavonia av
Baldwin Michael, plumber, h 21 Atlantic
Baldwin Peter, supt, h 137 Academy
Baldwin Samuel, engineer, h 212 Pavonia av
Baldwin Sarah F, h 261 Baldwin av
Balwin S Henry, clerk, h 137 Academy
Baldwin Silas C, milk, 612 Jersey av
Baldwin Walter J, printer, h 81 Griffith
Baldwin William, engineer, h 317 Barrows
Baldwin William J, ferryman, h 83 Coles
BALDWIN & FIGUEIRA (John D Baldwin and Paulo W Figueira), lumber, 834 Garfield av

BALDWIN & FIGUEIRA,
DEALERS IN
Coal, Lumber & Building Materials
834 Garfield Ave., cor. Grand St., J. C.

Bale W, h 196 4th
Baley John, mason, h 138 Sussex
Balf James, laborer, h 69 Oakland av
Balfour Charles, machinist, h 15 Rock
Baljah Joseph, produce, h 752 Jersey av
Balk William, laborer, h 96 Willow av H
BALL ALFRED P (Marshall and Ball Co), h 16 W Hamilton pl
Ball Isabella, wid Henry, h 408 Garden H
BALL JAMES T (Marshall and Ball Co), h Newark N J
Ball John A, porter, h 119 RR av
Ball John E, florist, h 15 Sip av WH
Ball Mary, wid Lyman, h 328½ 8th
Ball S Louisa, dressmkr, 15 Sip av WH
Ball Thos W, pres, 13th c Grove, h 101 Wayne
Ball William, h 94 Clinton av
Ball William A, blacksmith, h 290 Halladay
Ballance Joseph S, driver, h 172 RR av
Ballard Edward, teas, 23 Lexington av
Ballard Fredk W, liquors, h 47 Lexington av
Ballard Wm, patternmkr, h 23 Lexington av
Ballenden Geo R, molder, h 248½ Van Horne
Ballerstedt Charles (Kruse & Ballerstedt), h 76 Morris
Ballin David, printer, h 336 Wash'n H
Ballis John, h 100 Woodward
Ballmann Peter, butcher, h 117 Park av H
Ballou Emma L N, teacher, h 22 Crescent av
Ballou George W, laborer, h 603 Com'paw av
Ballou Jane B, wid John M, h 156 Union
Ballou Jennie M, h 156 Union
Ballou William, shoemkr, h 603 Com'paw av
Balmer George, h 63 Gregory
Balmes George J, bookkpr, h 99 Hancock av
Balmos Frederick J, laborer, h 141 Carlton
Balser Rudolph, machinist, h 51 Sussex
Balsover E C, h 173 Monticello av
Balsover Edward, clerk, h 430 Garden H
Balsover Joseph, h 172 Monticello av

JERSEY CITY BLUE STONE CO. COPING, STEPS, ETC.
Twelfth St. Bet. Monmouth and Brunswick.

GALVANIZED IRON CORNICE WORKS, JACOB RINGLE & SONS,
83 Newark Avenue, Jersey City.

"ATLANTIC"
PURE WHITE LEAD,
UNEQUALED FOR UNIFORM
Whiteness, Fineness and Body.
Atlantic White Lead and Linseed Oil Co.
287 Pearl St., New York.

JAMES LEO. MANUFACTURER OF PAPER BOXES OF EVERY DESCRIPTION, 181, 183, and 185 GRAND STREET.

Balte William, weaver, h Liberty c Bergenwood av UH
Baltteim Charles, carpenter, h 34 Hancock av
Baltteim John, finisher, h 11 Sherman av
Baltteim Otto, h 239 N Y av
Baltteim Paul, casemkr, h 34 Hancock av
Baltz F W, h 613½ Bergen av
Balzer Charles, grocer, 51 Sussex
Balzer George, fireman, h 280 Van Horne
Bambach George, carpenter, h 49 Kearney av
Bambach Geo jr, drug clk, h 49 Kearney av
Bamber Anna, dressmkr, 161 Monticello av
Bamber Mary W, clerk, h 161 Monticello av
Bamber Sarah E, wid John, h 161 Monticello av
Bamber William, brakeman, h 303 Wash'n
Bamberger Ferdinand V, cigars, 2 Newark av, h 257 2d
Bambush Alfred, foreman, h 303 Wash'n
Bamen James H (Holz & Bamen), h 16 Wash'n H
Bamford Harry W, tinsmith, h 153 Montg'y
Bamford Ida, employment, 153 Montg'y
Bammann Sophia, wid Dietrich, h 75 Jefferson H
Bampie Max, peddler, h 255 Henderson
Bampohl Frederick, machinist, h 207 Griffith
Banahan Owen, mason, 191 South
Banas Thomas, laborer, h 86 Maple
Bainbrick Richd, blksmith, h 335 Monmouth
Banbury John, laborer, h 195 Ferry H
Bance Mary E, wid Charles, h 44 Linden av
Bancker William, carpenter, Winfield av n Av E, h av E c Winfield av
Bandholtz John H, pilot, h 358 5th
Bandsticker Henry, driver, h 156 1st
Banfield John F, messenger, h 13 Storm av
Banford H W, h 391 Summit av
Bangert Valentine, florist, 147 Webster av, h 151 Webster av
Banghart Andrew, engineer, h 241 13th
Banghart Joseph, foreman, h 241 13th
Banigan John M, clerk, h 103 Clendenny av
Banisch Charles, h 22 Grace
Banisch M, h 22 Grace
Banister W H H, h 701 Newark av
Banker Girard, clerk, h 65 Congress
Banker Henry, blacksmith, h 105 Grand H
Banker R, h 133 Pavonia av
Bankhead Henry C, U S A, h 405 Bergen av
Banks Albert, driver, h 16 Wallis av
Banks Chilion, clerk, h 52 Cottage
Banks David W (Hamilton & Banks Brothers), h 303 N Y av
Banks Edward, h 18 Van Reipen av
Banks Emma, wid Albert, h 16 Wallis av
Banks James (Hamilton & Banks Brothers), h Central av c Fleet
Banks James, clerk, h 260 Grove
Banks James E, grocer, 667 Newark av, h 18 Van Reipen av
Banks James Y, carp, h Central av c Fleet
Banks Kate Z, teacher, h 203 York
Banks Nathan A, grocer, h 32 Van Reipen av
Banks Orion, fruits, h 32 Van Reipen av

Richardson & Boynton Co.
(ESTABLISHED 1849.)
"PERFECT"
Furnaces, Ranges
AND
Fire Place Heaters,
232 & 234 WATER STREET,
NEW YORK.
Factory: 200 Van Brunt St., Brooklyn.

Banks Stephen E, tel opr, h 282 Whiton
Banks Victor, harnessmkr, h 41 Wales av
Banks William H, fruits, h 28 Van Reipen av
Bannan James, butcher, h 163 Germania
Bannan William, liquors, 41 Grand
Banner William, h 34 Hancock av
Bannigan John M, h 103 Clendenny av
Bannister Sarah, wid George, h 97 Harrison av
Bannister William H W, milk, 701 Newark av
Bannon Andrew, laborer, h 271 Grand
Bannon Andrew, laborer, h 171 18th
Bannon Annie, clerk, h 130 Morris
Bannon Belle, h 21 Park
Bannon G, h 148 Sussex
Bannon George, trucks, 145 Morris
Bannon George jr, liquors, 138 Morris
Bannon James, bookkpr, h 228 Bay
Bannon James, laborer, h 1 State
Bannon John, h 373 Grand
Bannon John, driver, h 130 Morris
Bannon John, laborer, h r 306 3d
Bannon Margaret, wid Michael, h r 306 3d
Bannon Peter, driver, h 19 Adams H
Bannon Thomas, driver, h 145 Morris
Bannon W, h 41 Grand
Bannon William, laborer, h 80 6th H
Bansemer Herman, laborer, h 97 Park av H
Banspach John, boxmkr, h 57 Gregory
Banspach Michael, boxmkr, h 151 Wayne
Banspach Philip, h 151 Wayne
Banta Anna M, teacher, h 319 4th
Banta Charles, h 290 Grand
Banta Charles H, engineer, h 247 5th
Banta George W, express, h 329½ 8th
Banta Jacob, carpenter, h 32½ Bright
Banta Jacob, wheelwright, h 111 RR av
Banta Jacob G, carpenter, h 269 Monmouth
Banta John H, express, h 319 4th
Banta Maria, wid John I, h 319 4th
Banta Michael D, coal, h 287 6th
Banta Peter, driver, h 32½ Bright
Banta William, carpenter, h 252 5th
Banter Frank, h 238 Nelson av
Banton George T, h 380 Ocean av
Banton Jennie, wid Charles, h r 93 Montg'y
Banvard Jno C, watch springs, h 85 Laidlaw av
Baptist John, weaver, h 210 South
Baraga John, h 105 9th
Barange Francis C, carp, h 247 Sherman av
Baranoski John, h 175 Warren
Barbelli John, h 176½ Hancock av
Barber Abraham, boatman, h 154 Bloomfield H

STAINED GLASS J. & R. LAMB, 59 Carmine St., N. Y
Church Furnishers.

Steck Pianos "CHEAPEST because BEST."
Steck Hall, 11 E. 14th St., N. Y.

Barber Arthur S, h 88 Belmont av
Barber Edward, porter, h 135 Grand
Barber George, carpenter, h 53 11th H
Barber George, grocer, 698 Garfield av
Barber Jane, wid Edward, h 23 Storm av
Barber John, goldbeater, h 185 Webster av
Barber Samuel C, clerk, h 2 W Hamilton pl
Barber Stewart, h 52 Jefferson av
Barber Thomas, h 59 Beach
Barber William, carpenter, h 104 Laidlaw av
Barbier Arthur S (Barbier Bros), h 159 Monticello av
Barbier Bros (Arthur S and Henry A Barbier), painters, 163 Monticello av
Barbier Henry A (Barbier Bros), h 30 Clendenny av
Barbour Charles, actor, h Grove c Newark av
Barcalift John, tinsmith, h 45 Clinton H
Barcalow Frank, boatman, h 449 Pavonia av
Barcelotte Domenico, statuary, h 127 Newark H
Barcherz George, h 152 RR av
Barchner Charles, h 199½ Van Horne
Barck Harry L jr, shoes, 67 1st H
Barck John, butcher, h 158 Willow av H
Barckhausen Frederick, lamps, 244 Webster av, h 59 Griffith
Barcklow Harry, h 284 Whiton
Barcklow Lemuel, tinsmith, h 148 Wayne
Barclay Charles H, fireman, h 25 Suydam av
Barclay Ezekiel, bookkpr, h 41 Cottage
Barclay Frank, clerk, h 77 Erie
Barclay Frederick A, clerk, h 169 4th
Barclay Jacob, cooper, h 77 Erie
Barclay James, carpenter, h 135½ Academy
Barclay Joseph H, clerk, h 77 Erie
Barclay Richard, painter, h 90 Newark H
Barclay William, machinist, h 6 Palisade av
Barclay William A, h 77 Erie
Barclay William A, clerk, h 310 Fairmount av
Barcliff Ann H, wid William, h 105 Park av H
Barclift Oscar, engineer, h 72 Garden H
Bard Charles D, clerk, h 227 3d
Bard George S, clerk, h 240 6th
Barda John, watchman, h 105 9th
Bardel William, jeweler, h 24 Elysian pl H
Bardelli Charles, carver, h 24 Bleecker
Barden John, hostler, h 700 Garfield av
Barden Richard, h 700 Garfield av
Bareis Catharine, wid Joseph, h 952 Summit av
Baren Joseph, h 336 3d
Bargen Thomas, laborer, h 96 Willow av H
Barham James D, molder, h 233 1st
Baringer Thomas A, clerk, h 577 Jersey av
Bark George, h 356 Henderson
Barkard Gottwald, h 85 Oxford av
Barkelew Abram W, salesman, h 468 Garden H
Barkelew James H, carpenter, h 284 Whiton
Barker (Refused), h 169 Palisade av
Barker A, h 32 Bright
Barker Adelbert, engineer, h 301 7th
Barker Charles O, druggist, h 274 Pacific av
Barker Edward W, broker, h 248 Grove
Barker Frank C, h 13 Erie
Barker Frank L, printer, h 30 Astor pl
Barker George, h 235 10th
Barker George W, h 280 6th
Barker Harry M, clerk, h 135 RR av
Barker Henry H, journalist, h 5 Alexander Row
Barker J R, stenographer, 17 Newark H
Barker James, h 25 Emory
Barker Jas D, plasterer, h 147 Hoboken av
Barker James W, clerk, h 501 Wash'n H
Barker James W, produce, h 25 Emory

WEBB'S
ALCOHOL AND COLOGNE SPIRIT.
JAMES A. WEBB & SON,
165 PEARL STREET, NEW YORK
Established 1835.

PALISADE LAGER BEER BREWERY, WM. PETER, Prop'r, Union Hill, N. J.

Barker John L, banker, h 183 West Side av
Barker Joseph, foreman, h 687 Bergen av
Barker Lizzie, dressmkr, 135 RR av
Barker Louis A, milk, h 360 Fairmount av
Barker Michael, painter, h 144 York
Barker Philip, laborer, h 40 Jefferson H
Barker Seneca, clerk, h 209½ Warren
Barker Thomas F, police, h 159 1st H
Barker Thurston W, druggist, h 274 Pacific av
Barkin James, driver, h 210 9th
Barkin James, laborer, h 119 Central av
Barklew H F, h 179 Whiton
Barklew Jennie E, teacher, h 360 Bloomfield H
Barkschow John, tailor, h 132 Hopkins av
BARLOW FREDERICK C, dentist, 646 Jersey av
Barlow Henry, h 348½ 5th
Barlow Hiram J, artist, h 403 N Y av
Barlow James S, h 154 Pavonia av
Barlow Joseph, carpenter, h 510 Grand
Barlow William H, h 348½ 5th
Barlow William H, h 458 Pavonia av
Barmore Marshall, laborer, h 159½ Morgan
Barmore Walter, mason, h 126 Jackson av
Barnard Henry, machinist, h 137 1st H
Barnard William, agent, h 60 Sussex
Barnes Alpheus F, clerk, h 103 Congress
Barnes, Charles R Rev, h 287 Wash'n H
Barnes Coleman, paper, h 130 Forrest
Barnes Cornelius E, machinist, h 22 Wash'n H
Barnes Edward S, painter, h 181 Oakland av
Barnes Florence, teacher, h 103 Congress
Barnes Francis, h 11 Forrest
Barnes Francis C, pres Barnes Mnfg Co, Greene c Morgan, h 130 Forrest
Barnes Frederick N, clerk, h 259 4th
Barnes George W, boilermkr, h 81 Lake
Barnes George W, switchman, h 74 Monroe H
Barnes H O, h 165 York
Barnes Hugh A, boilermkr, h 496 Monmouth
Barnes James, ironwkr, h 101 Grand H
Barnes James T, sec Barnes Mnfg Co, Greene c Morgan, h Rahway
Barnes John E, oysterman, h 62½ Congress
Barnes John T, jeweler, h 38 Henry
BARNES MANUFACTURING CO (THE), sash and door manufacturers, Greene c Morgan

THE BARNES MANUFACTURING CO.,
MANUFACTURERS OF
DOORS, SASHES, BLINDS,
Store Sashes, Wood Mouldings, Wash Trays, Dressers, Wardrobes, &c.,
Cor. Greene & Morgan Sts., Jersey City.

Barnes Mary, wid Grover, h 119 Av E
Barnes Mary E, wid Thaddeus C, h 103 Congress
Barnes Michael, laborer, h 17 Orchard

EMMONS & CRONAN, GENERAL AGENTS FOR ALL STEAMSHIP LINES,
59 MONTGOMERY ST., Jersey City.